PICKFORD & BLACK'S

LINE

S. S. "TAYMOUTH CASTLE,"



S. S. "DUART CASTLE,"

One of the above named steamers will sail from Halifax every four weeks for Demerara, calling at Bermuda, St. Thomas, St. Croix, St. Kitts, Antigua, Dominica, Martinique, St. Lucia, Barbadoes and Trinidad.

S. S. "ALPHA" will sail from Halifax the 15th of every month for Bermuda, Jamaica and Turk's Island.

S. S. "FASTNET" will sail every Tuesday, at 10 p. m., for Spry Bay, Sheet Harbor, Salmon River, Isaac's Harbor, Canso, Arichat, Port Hawkesbury, Port Hood, Souris, Charlottetown and Summerside.

S. S. "HARLAW" will sail fortnightly for St. Peters, Grand Narrows, Baddeck, Sydney, North Sydney, Ingonish, Neil's Harbor, Asby Bay; and monthly for Channel, Codroy, Bay St. George, Bay of Islands, Bonne Bay, Rose Blanche, La Poile, Burgeo, Harbor Breton, St. Jacques, Balloram, Grand Bank, Fortune, Burin, and Placentia.

Donaldson Line between Glasgow and Halifax.



Impe

J.

Dry

C

Stock F



PRODUCERS OF

Crude Petroleum

and Manufacturers of
of Fine

PETROLEUM PRODUCTS.

A specialty made of

Railroad Steamship and
Electrical Machinery

Oils & Greases.

Imperial Oil Company, Ltd.

ST. JOHN, N. B.

J. VASSIE & CO.

WHOLESALE

Dry Goods Warehousemen,

CORNER KING AND CANTERBURY STREET,

ST. JOHN, N. B.

Stock Fully Assorted at All Seasons, and Prices Invariably Right.

SKINNER'S
Carpet Warerooms,
58 KING STREET.

HEADQUARTERS FOR
CARPETS, OILCLOTHS, LINOLEUMS, CURTAINS,
RUGS and HOUSE FURNISHINGS of all kinds

The Only Carpet House in the Maritime Provinces.

THE LOWEST PRICES FOR VALUABLE GOODS.
ALL GOODS DIRECT FROM MANUFACTURERS.

A. O. SKINNER.

F. E. HOLMAN & CO.

IMPORTERS OF

Wall Papers,
Window Shades.

Fine Steel Engravings, Etchings, Picture Framing and Mouldings.

52 KING STREET, - SAINT JOHN, N. B.

Marks' Patent Artificial Arms and Legs.

To A. A. MARKS, New York.

DEAR SIR: I was a professional tight-rope walker and aeronaut before I lost my leg, and I do not allow the loss of a leg to compel me to seek another occupation. With your patent artificial leg I can walk 1 tight rope nearly as well as I ever could. I feel safe and sure on my rubber foot, no matter where I place it. I consider your invention of the rubber foot the most valuable and important to persons who have lost their natural limbs. Respectfully,

PROF. F. E. JACOBY,
Waterbury, Conn.

NOTE.—The above cut was made from a photograph of Professor Jacoby while performing on a tight rope. He is balancing entirely on his artificial leg, his natural foot is off the rope and is in the act of passing forward to take the next step.

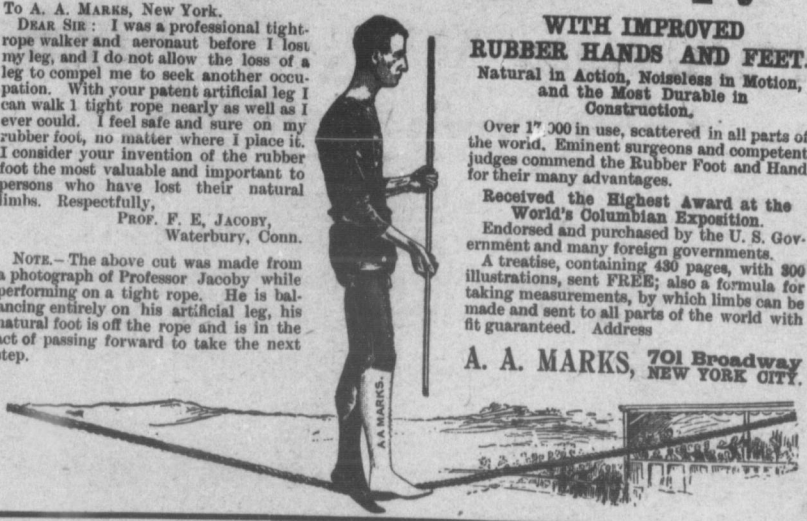

WITH IMPROVED RUBBER HANDS AND FEET.

Natural in Action, Noiseless in Motion, and the Most Durable in Construction.

Over 17,000 in use, scattered in all parts of the world. Eminent surgeons and competent judges commend the Rubber Foot and Hand for their many advantages.

Received the Highest Award at the World's Columbian Exposition.

Endorsed and purchased by the U. S. Government and many foreign governments.

A treatise, containing 430 pages, with 300 illustrations, sent FREE; also a formula for taking measurements, by which limbs can be made and sent to all parts of the world with fit guaranteed. Address

A. A. MARKS, 701 Broadway NEW YORK CITY.

McALPINE'S New Brunswick Directory

FOR

1896.

CONTAINING AN ALPHABETICAL DIRECTORY OF EACH COUNTY, AND A SEPARATE DIRECTORY OF THE CITIES AND PRINCIPAL TOWNS.

CONTENTS, PAGE 9. INDEX, PAGE 11.

PUBLISHED BY

McALPINE PUBLISHING COMPANY,
ST. JOHN, N. B., AND HALIFAX, N. S.

CHAS. D. McALPINE, MANAGER, ST. JOHN, N. B.

SUN PRINTING COMPANY, LTD, (LINOTYPE MACHINES), ST. JOHN, N. B.

F 5251.1
M35
fol.
1896

10550

GEO. R. DAVIS,
PIANOS AND ORGANS,
14 King Street, St. John, N. B.

Easy Terms. **Prices Low.** **Send for Circular.**

New Brunswick Rubber Company, Ltd.,

CARLETON, NEW BRUNSWICK,

Two Thousand Shares. Par Value, $50 Per Share.

Capital Stock, - $100,000.00

33⅓ Per Cent. Payable on Allotment at the Bank.
33⅓ Per Cent. . . . Payable after Sixty Days.
33⅓ Per Cent. . . . Payable after Ninety Days.

THIS Company is formed to Manufacture a Composite Rubber, protected by three patents in Canada, besides the regular Gum Rubbers, Boots, Etc.

The Company's Office and Buildings will be in Carleton, N. B., on the Corner Union and King Streets, upon land granted by the City of Saint John to the New Brunswick Rubber Company, Limited.

Privileges of Company.

The City of Saint John has granted to the company Exemption from Taxes for a Period of ten years. Also, Four Lots, each 50 feet by 100 feet or a block 100 feet by 200 feet, at a yearly rental of Four Dollars.

Also Water Free for ten years.

This Company to have the exclusive rights to use and manufacture Composite or Non-Slipping Rubber Footwear, under the Davis & Miles Patent in Canada, paying for the same Twenty Thousand Dollars in the Capital Stock of the proposed Company and a royalty of one cent on each pair of Rubbers manufactured. For full particulars address

P. O. BOX 83, ST. JOHN, N. B.

PREFACE.

IN PRESENTING this edition of the New Brunswick Directory, we feel confident that we have given to the public a Directory as complete as one can be made. We have spared no time nor expense to meet the approval of our patrons. The matter contained in this work has been arranged in such a systematic form as to render it very easy for those who peruse it. For any shortcoming, the publishers must appeal to their readers. They have experienced great difficulty in getting the names spelled properly, especially is that the case in some counties. Errors of course will be found (as they are in all works of this kind) but the strict and very careful manner in which this work has been compiled has made the errors that have been committed unavoidable.

The publishers here acknowledge their indebtedness to all who have forwarded this work.

The publishers also express their thanks to one and all of the advertisers and subscribers who responded to make this Directory a success, so much so that we find when this very large edition is supplied to the advertisers and subscribers very few will be left.

McALPINE PUBLISHING CO.,
St. John, N. B.

Andrew G. Blair, LL. D., Q. C., M. P., Gerald G. Ruel, LL. D. A. Geo. Blair, Jr., LL. D.

BLAIR, RUEL & BLAIR,

Barristers, Attorneys,

NOTARIES, CONVEYANCERS, &C.

Walker's Building, Canterbury Street,

TELEPHONE 664. P. O. BOX 30.

SAINT JOHN, N. B.

CHARLES McDONALD,

—IMPORTER AND DEALER IN—

Illuminating and Lubricating

Cylinder, Engine,
Machinery, Spindle,
Black, Bolt Cutting,
Dynamo, Tanners,
Lard, Seal, Cod, Neatsfoot,
Castor, Mill Greases, Etc.

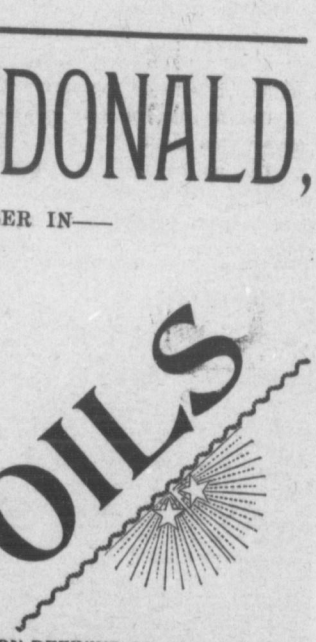

Agent for "MAGIC" WOOL OIL-PLATT & WASHBURN REFINING CO., New York.

North Wharf, St. John. N. B.

CONTENTS.

Albert County	488	Moncton	1153
Albert Town	481	Newcastle	925
Andover	1125	Northumberland County	938
Bathurst	689	Oromocto	1105
Business Directory	355	Preface	7
Campbellton	1013	Queens County	983
Carleton County	554	Restigouche County	1027
Charlotte County	635	Richibucto	747
Chatham	897	St. John City	33
Edmundston	865	St. John County	1043
Fredericton	1307	St. Stephen	605
Gagetown	979	Sunbury County	1110
Gloucester County	707	Sussex	805
Historical Sketch	19	Title	5
Index to Advertisements	11	Victoria County	1131
Kent County	760	Westmorland County	1225
Kings County	803	Woodstock	515
Madawaska County	877	York County	1377

J. S. ARMSTRONG, C. E.

Civil Engineer, Land Surveyor, Patent Solicitor, Real Estate and General Agent.

SURVEYS, PLANS, SPECIFICATIONS ESTIMATES AND SUPERVISION

On Railways, Wharves, Docks, Waterworks and Sewerage.

Cases in Land Disputes and Engineering techanicalities worked up for Arbitrators and Attorneys.

Parks and Summer Villa Sites laid out. Mining Properties and Water Powers Examined and reported on. Patents obtained in Canada, United States and England. Reports on Patents and Patent Processes.

OFFICE: 45 CANTERBURY STREET, ST. JOHN, N. B.

The Rothesay School for Girls, Netherwood

(Twenty Minutes from St. John, N. B.) **ROTHESAY, N. B.**

Beautiful, Healthy Location. Pure Water. Home Influences. Limited Numbers.

Conducted on Church of England lines, the aim is to prepare Girls for the Universities and the varied duties of life; adding those Social annuities that every lady should cultivate.
Special Courses in Music and art.
For Terms and fuller information, address or call on

Mrs. J. SIMEON ARMSTRONG, Principle
J. SIMEON ARMSTRONG, Manager.

B. Mooney & Sons

CONTRACTORS and BUILDERS,

Manufacturers of **Stock and Presssed Brick, Granite, Freestone and Slate.**

Brick Kilns: FAIRVILLE. Office: 112 QUEEN ST.

ST. JOHN, N. B. Telephone 393.

INDEX.

Page.

Adams & Price, Fredericton.....1508
Adams John G, Fredericton.....1314
Albert Manufuacturing Co, Hillsboro.... 482
Albion Hotel, Halifax 575
Albion Hotel, Montreal..... 44
Allan W C R, St John..... 39
Allingham G W, Gagetown..... 980
Allison Thos R Fibre Co, Chatham..... 900
Amuerican Hotel, Moncton.....1154
Anderson Geo, Woodstock..... 516
Anderson & Walker, Fredericton.....1312
Anderson W A, St John.....1152
Appleby & Ketchum, Woodstock..... 518
Arbuckle B & Bro, Moncton.....1154
Archer Peter, Chatham..... 898
Armstrong J S, St John..... 10
Atherton F L, Woodstock..... 562
Auld John, Montreal..... 42
Austin M D, St John.....1044
Ayer Edgar, Sackville.....1230.
Ayer Jas R, Sackville.....1236
Babin Mrs A, Edmundston..... 870
Baker Mrs S T, Woodstock..... 522
Baldwin Henry, St George..... 640
Balmain Bros, Woodstock..... 564
Balser Elliott, Moncton.....1160
Bank of Montreal, Montreal and St. John 34
Bank of New Brunswick, St John..... 36
Bank of Nova Scotia, St John..... 38
Barbour F W, Fredericton.....1312
Barbour Geo L, St John..... 42
Barbour Wm M, Harvey..... 482
Barnhill A P, St John..... 360
Barry J J, St John..... 50
Bartlett D C, St Stephen..... 614
Beaver Line of Steamers, Montreal and St John.....On Covers of Countties
Bedell D R, Andover.....1129
Belcher's Almanac for N S, Halifax.....1305
Belmont Hotel, St John.....1052
Bell W G, Moncton.....1156
Bell W H, St John.....1044
Bernier Geo, Edmundston..... 866
Berry E A, Fredericton..... 1308
Best W F, St John..... 48
Black, Bliss & Nealis, Fredericton.....1308
Blackmer R, Fredericton.....1312
Blair & Co, St John..... 67
Blair, Ruel & Blair, St John..... 8
Blakney & Fullerton, Albert..... 486
Boak Geo E & Co, Halifax, N S..... 120
Borden, Ritchie, Parker & Chisholm, Halifax, N S.....122
Borden R A, Moncton.....1154
Boston Belting Co, Boston, Mass. .....Colored Page
Bostwick C M & Co, St John..... 26
Bouillier B R, Chatham..... 904
Bowman I C, St John..... 48
Bowman & LeLacheur, St John.....1044
Bowness W S, Moncton.....1156
Boyles Jas E, Albert..... 486
Brewster E M, Hillsboro..... 492
Brean J P & Co, Moncton.....1188
Brewster J W, Moncton.....1156

Page.

Brewster P W F, Albert..... 486
Brock & Paterson, St John..... 44
Brunswick House, Sackville.....1238
Brunswick House, Moncton.....1178
Burchill Chas A, Fredericton.....1310
Burns John S, Gagetown..... 980
Burns Jas A, St John....Inside Back Cover
Burpee T N, Fredericton.....1314
Burtt D & Son, Centreville..... 556
Bustin & Porter, St John..... 8
Butt & McCarthy, St John.....1044
Campbell Bros, St John..... 72
Cameron Chas K & Co, St John 93
Cameron J R, St John.....1042
Campbell P & Co, St John..... 86
Campbell R M, Fredericton.....1322
Canada Life Assuruance Co, Halifax..... 2
Canadian The Drug Co, Ltd, St John.....Marg Lines and space on each County Dir
Canadian Rubber Co, Montreal..... 60
Carleton & Ferguson, St John..... 36
Carton W H, Fredericton.....1316
Carter T J, Andover.....1130
Carter Wm D, Richibucto..... 748
Carvill's Steam Laundry.....1322
Casey C R & Son, Amherst..... 426
Casson & Chisholm, Moncton.....1154
Chamberlain John, St John.....86 and 1054
Chandler & Robinson.....1160
Chapman Albert J, Dorchester.....1234
Chase Stanley A, Fredericton.....1322
Chestnut C Fred, Fredericton.....1312
Chestnut & Hipwell, Woodstock..... 560
Chignecto Post, Sackville.....1224
Chouinard Dr J B, Grand Falls.....1139
Christie A, Wood Working Co, St John.. 88
Christie Bros & Co, Amherst, N S..... 120
Christie Wm, Moncton.....1160
Churchhill C B, Woodstock.....1160
Clair Jas E, Clair..... 562
Clapperton Wm & Co, Montreal.....Marginal Lines
Clarke A Y, Moncton.....1164
Clark J & Son, Fredericton.....1310
Clark J Sutton, St George..... 636
Clifton House, St John..... 80
Climo Harold, St John..... 68
Cockburn Bros, St Andrews..... 640
Cole E C & Co, Moncton.....1158
.....1158 and on Cover of County
Collins James, St John..... 86
Collins J T, Woodstock..... 526
Colwell Robert, Fredericton.....1334
Commercial Hotel, St Martins.....1056
Confederation Life Association, Halifax, N S.....Over Each County
Connell Bros, Woodstock..... 530
Connell Chas G, Woodstock..... 528
Connell David, St John..... 407
Cook C W, Shediac.....1239
Cook J McD, Moncton.....1158
Co-Operative Farmer, Sussex..... 804
Copp A B, Sackville.....1226
Copp H & H, Sackville.....1228
Cornwall Ira Co Ltd, St John.....Marginal Lines and 360

MORGAN & CO.,

PUBLISHERS AND IMPORTERS OF

Standard Subscription Books.

Agencies Supplied. We are prepared to Give Special Prices to Agents. Write For Terms.

16 Prince Street, Halifax, N. S.

Page.

Cornall & Tilley.....Marginal Lines
Cosman W & Son, Fredericton..... 1322
Cowie & Edwards, St John....Line on Cover
Cowling Wm & Co, Moncton.....1156
Coy Havelock, Fredericton.....1318
Craig R S, St John.....1046
Crandall J M, Salisbury.....1230
Crawford E, St John.....1048
Crawford T, St Stephen..... 612
Crimmen Daniel, Chatham..... 904
Cropley David, Fosterville.....1385
Crosby Steam Gauge and Valve Co, Boston, Mass..... 380
Crothers, Henderson & Wilson, St John.1433
Crozier John, St John.....1044
Cruikshank R, St John.....
.....3rd Page in Each County
Currie J R, St John..... 46
Cushing Andre & Co, St John..... 72
Daily Record, St John.....1056
Damery John, Fredericton.....1318
Davenport School, St John.....1306
Davis Geo W, St John..... 6
Dawson J Arthur, St John..... 128
Dean Thomas, St John..... 76
Dearborn & Co, St John..... 129
De Forest Geo S & Son, St John.....
.....Lower Edges and 129
Delaney D J & Co, St John.....1046
Delhaunt J Pierce, Moncton.....1160
Dent T S & Son, Woodstock..... 522
Desbrisay A Norman, Bathurst.....
.....Cover County
Dever Bros, Fredericton.....1316
Dewar John & Sons, St George..... 646
DeWolfe Andrew, St Stephen..... 612
DeWolfe B R, St Stephen..... 608
Dickinson J D & Son, Woodstock..... 516
Dickinson J Fred, Woodstock..... 526
Dillon James, St John.....74 and 133
Dixon A W, Sackville.....1236
Dobson Jos W, Sackville.....1226
Doherty P, Sussex..... 804
Dominion Coal Co Ltd, Halifax, N S....
.....Colored Page
Donovan Wm H, St Stephen..... 608
Doucett S R, Moncton.....1166
Douglas Bros, St Stephen..... 610
Doody J H, St John..... 68
Doull J W, Sackville.....1236
Dowling Bros, St John..... 66
Doyle & Lambert, St John.....1046
Dryden H H, Sussex..... 809

Page.

Dufferin Hotel, St John..... 82
Duffy C E, Fredericton.....1320
Dugal L A, Edmundston..... 866
Dugan Mrs J H, Woodstock..... 518
Dunbar Alex & Sons, Woodstock..... 530
Duncan & McLennan, Campbellton.....
.....Colored Page
Dunn John R, St John..... 56
Durkee Stephen D, Hartland..... 564
Dykeman Fred A & Co, St John.....
.....Marginal Lines
Eaton H F & Sons, Calais, Me..... 606
Edgecombe John & Sons, Fredericton...1332
Edwards John A, Fredericton..... 398
Edwards W H, St Stephen..... 616
Elderkin C J, St John..... 143
Emerson & Fisher, St John..Marginal Lines
Emmerson Henry R, Dorchester.....1230
Equitable Life Assurance Society, Halifax.....2nd Page in Each County
Estabrooks Elijah, Fredericton.....1336
Estane L & Sons, Moncton.....1164
Estey R A, Fredericton.....1314
Ethier E L & Co, Montreal..... 40
Everett C & E, St John.....Marginal Lines
Exchange Hotel, Wodstock..... 518
Fairweather A C, St John.....Back Cover
Fairweather Bros, Moncton.....1168
Fairweather Geo M, Dorchester.....1256
Farren Ed S, St George..... 636
Father Murphy Gold Cure, St John..... 896
Faulkner W H, Moncton.....1168
Fenety H G, St John,.....1056
Ferguson & Page, St John..... 286
Fewer Bros, Woodstock..... 528
Fickler Bros, Edmundston..... 866
Finkill & Moran, St Stephen..... 612
Fisher G S & Co, St John..... 150
Flanagan J, Moncton.....1164
Flanagan Patrick, St Stephen..... 610
Flemming T H, Woodstock..... 522
Flewwelling C H, St John.....1042
Flewwelling The G & G Mfg Co Ltd, Hampton..... 824
Flewelling H W, St John.....1046
Forbes K B, Richibucto..... 748
Fowler & Calhoun, St John..... 72
Fowler & Lowery, Petitcodiac.....1232
Francis J G, Moncton.....1166
Fraser, Fraser & Co, St John.....
.....Cover of County
Fredericton Business College.....1318
Freeze M A, Petitcodiac.....1234

Page.

Freeze J Arthur, Sussex..... 808
Fullerton Jas W, Albert..... 487
Fullerton John S, Albert..... 486
Gallagher Bros, Woodstock..... 520
Gallagher C E, Bath..... 564
Gallagher P, Dorchester..... 1242
Gard W Tremaine, St John..... 161
Garth & Co, Montreal..... 54
Gay & Mallery, St Stephen..... 608
Gazette The, St John..... 688
Gibson A C, Centreville..... 560
Gibson John & Sons, Fredericton..... 1320
Gilmour A, St John..... Back Cover
Glenn Mrs A, St Andrews..... 647
Glew Wm, Woodstock..... 522
Globe, St John..... 1305
Goodwin A L, St John..... 167
Goodwin W J, Sackville..... 1238
Gourdreau Frank, Grand Falls..... 1140
Grant Bros, Halifax, N S....In Each County
Grant D A & Co, Woodstock..... 524
Grant & Sweeney, Moncton..... 1172
Green A L, Perth Centre..... 1132
Green R H & Son, St John..... 178
Gregory Geo F & A J, Fredericton..... 1328
Gregory T W, Fredericton..... 1334
Grieves Mrs R, Fredericton..... 1330
Griffiths Ben J, Fredericton..... 1334
Griffiths Dr J E, Woodstock..... 518
Grimmer W C H, St Stephen..... 619
Haley Bros & Co, St John..... 58
Haley & Son, St Stephen..... 610
Halifax Banking Co, St John..... 40
Halifax Ladies' College, Halifax, N S....
.....Colored Page
Hall & Fairweather, St John..... 386
Hamilton Bros, Woodstock..... 526
Hamilton Jack, Moncton..... 1166
Hamm Bros, St John..... 360
Hantington Henry C, Moncton..... 1168
Hannah John, St John..... 150
Henson P, Sackville..... 1234
Harding C E & Son, St John..... 1048
Harris Henry & Cahan, Halifax, N S.... 359
Hart L & Son, Halifax, N S..... 124
Hartley & Carvell, Woodstock..... 520
Harvey John, Fredericton..... 1326
Hastings Robert F, St Martins..... 1060
Hatt Fred P, Fredericton..... 1336
Hay A Wilmot, Lower Woodstock..... 565
Hay A & J, St John..... 1042
Hayward S Co Ltd, St John..Lines on Cover
Hayward W H, St John.....Lines on Cover
Heans R, St John..... 1048
Hebert Felix, Edmundston..... 866
Henderson A, Woodstock..... 566
Hewson Robert W..... 1172
Hickey J E, Sackville..... 1238
Hicks J G, Moncton..... 1172
Higgins Geo T, St John..... 1050
Higgins L & Co, Moncton..... 1170
Hillcoat H A, Amherst, N S..... 385
Hoben G W, St John..... 382
Hoegg D W & Co, Fredericton..... 1322
Holder Geo E, St John.....90 and 1152
Holder L G & Co St John..... 1048
Holman F E & Co, St John..... 4
Horncastle J & Co, St John..... 190
Hotel Brunswick, Moncton..... 1178
Hotel Stanley, St John..... 1046
Hotel Windsor, Dorchester..... 1242
Howe J & J D, St John..... 430
Howie J R, Fredericton.....Marginal Lines
Huestis S F, Halifax..... 603
Hughes John J, Woodstock..... 520
Humble John A, Stanley..... 1376
Humphrey J M & Co, St John.....
.....Lines on Cover
Hunter A, St John..... 1044
Hunter James, St John..... 1048

Page.

Hunt Geo C, Fredericton..... 1324
Hutchings & Co, St John....Lines on Cover
Imperial Oil Co Ltd St John..... 3
Ingraham Mrs W, St Martins..... 1056
Intercolonial Hotel, Sackville..... 1236
International Steamship Co, St John.... 802
Jackson Howard, Woodstock..... 518
Jarvis C E L, St John..... 74
Jarvis W M, St John..... 174
Jewett H C, Fredericton..... 1336
Jewett W B, Woodstock..... 522
Johnston & Co, Pictou, N S..... 1152
Johnson H A, Moncton..... 1172
Johnson J A, Halifax, N S.....
.....On Each County Cover
Johnson The W H Co Ltd, Halifax, N S.. 380
Johnston Wm W, Perth Centre..... 1132
Jones A E, Woodstock..... 558
Jones M B, Moncton..... 1170
Jones W W, Globe Hotel, Albert..... 484
Kane & Co, St John..... 178
Kaye J Sidney, St John..... 172
Kaye E G, St John..... 1060
Keenan Francis, Chatham..... 904
Keenan & Ratchford, St John..... 208
Keith A & Son, Halifax..... 114
Keith Heber S, St John..... 1048
Kelley Geo L, Andover..... 1126
Kelley J King, St John..... 76
Kennedy James, St Martins..... 1060
Kerr & Robertson, St John..... 206
Kerr S & Son, St John.....66 and 204
Kertson W Fred, Grand Falls..... 1132
Kings County Record, Sussex..... 806
King F J & Co, Dorchester..... 1228
King G G & W C Chipman..... 990
King Fredk J & Co, Dorchester..... 1228
Kinnear Richard F, Moncton..... 1176
Kirkpatrick Dr E S, Woodstock..... 524
Kitchen & Shea, Fredericton..... 1328
Knight W B, Moncton..... 1174
Knowles E T C, St John..... 48
Kupkey A E, Andover..... 1128
Lavoie Fred, Edmundston..... 868
Lawrence W H & Co, Burnt's Corner....1376
Lawson Thomas, Andover..... 1126
Lawton The Saw Co Ltd, St John..... 412
Lea Paul, Moncton..... 1176
Learmont A H, Truro, N S..... 84
LeBel Joseph F, Edmundston..... 868
LeBlanc Adolphe T, Richibucto..... 752
Lee A J, Centreville..... 564
Leger Z M, Moncton..... 1166
LeGrasse Dominick, Edmundston..... 866
Lemont & Sons, Fredericton..... 1324
Leonard E & Sons, St John..... 217
Limerick A & Son, Fredericton..... 1326
Lindsay J A & R J, Woodstock..... 528
Linehan P F, St John..... 354
Lister N D, Woodstock..... 528
Liverpool & London & Globe Ins Co, St John..... 174
Logan J T, St John..... 160
Lordly A J & Sons, St John.....58 and 223
Lorne Hotel, Fredericton..... 1326
Lottimer A, Fredericton..... 1336
Ludgate Chas C, St George..... 640
Lunenburg Iron Co Ltd, Lunenburg, N S
.....Space in Each County
Malee A A, St John..... 212
Mack R T & Co, Fredericton..... 1340
Maher Dr J D, St John..... 227
Main G L, Moncton..... 1176
Mallory W L, Perth Centre..... 1140
Manchester, Robertson & Allison, St John.....Gold on Back
Manks & Co, St John..... 228
Mansard Hotel, Petitcodiac..... 1224
March Bros, St John..... 1109
Maritime Nail Co, Ltd, St John..... 428

Page.

Maritime The Wrapper Co, Woodstock.. 516
Marks A A, New York, U S A.....
.....Over Title Page
Marks John H, Moncton.....1174
Marnie Jas S & Co, Moncton.....1180
Marquis G R, Chatham..... 902
Marsters J F, St John..... 214
Martin Geo D, Sussex..... 804
Martin W D, Moncton.....1166
Masterman Sulphite Fibre Co Ltd, Chatham
..... 900
Matthews Geo C, Moncton.....1174
Mathison & Powers, St John..... 403
Maxwell H & Son, St John..... 62
Maxwell J N, Dorchester.....1232
May Jas S & Son, St John..... 427
McAffee John, Woodstock..... 558
McAllister Bros, St Stephen..... 614
McAlpine Dr L A, St John..... 232
McAlpine Publishing Co, St John..... 234
McArthur Colin & Co, Montreal..... 864
McAvity T & Sons, St John.....On Cover
McBeath & Burton, St John.....1046
McCain W L, Florenceville..... 556
McCluskey Jas F, Grand Falls.....1132
McCormick D W, St John..... 400
McCready A H, Sackville.....1224
McCready Jas W, Fredericton.....1336
McCready Thos & Son Ltd, St John..... 220
McCulley F A, Moncton..... 74
McCurdy S, St Stephen..... 608
McDonald Charles, St John..... 8
McDonald Mrs J J, Moncton.....1180
McDougall John, Woodstock..... 526
McFarlane, Thompson & Anderson, Fredericton
.....1340
McGoldrick John, St John..... 405
MacGowan O S, Moncton.....1178
McGrattan Henry, St George..... 640
McKay F W, Albert..... 482
McKee S H & Sons, Fredericton.....1348
McKenna A, Pictou, N S..... 50
Mackintosh Jas C, Halifax..... 553
MacLean The A B Co, St John..... 417
McLean & Holt, St John..... 252
McLean K A, Moncton.....1204
McLennan & Jardine, Chatham..... 904
McLeod D C, Albert..... 487
McLeod H F, Fredericton.....1338
McLeod Simon, Newcastle..... 926
MacMichael C & E, St John..Marginal Lines
MacNutt P S & Co, St John..Marginal Lines
McPherson J H, Albert..... 484
McRae A W, St John..... 20
McRobbie John H, St John..... 257
McSweeney Geo, Moncton.....1178
McSweeney Peter, Moncton..On County Cover
Mehan Samuel, St Stephen..... 614
Melanson Simon, Moncton.....1180
Methodist Book Room, Halifax..... 603
Miller Bros, Halifax.....
.....4th Page in Each County
Miller Bros, Moncton.....1182
Miller Eben & Co, Fredericton.....1342
Miller Jas G, Chatham..... 902
Miller J C, Fredericton.....1334
Milne Coutts & Co, St George..... 636
Mitchell & Dryden, Sussex..... 804
Mitchell & Ross, St Stephen..... 606
Moir Son & Co, Halifax, N S.....
.....Marginal Lines
Moncton Carpet and Furniture Co.....1184
Monroe R G, Digby, N S..... 50
Montgomery John, St John..... 52
Mooers H V, Woodstock..... 558
Mooney B & Sons, St John..... 10
Moore E A, Sackville.....1228
Moore J Walker, D D S, St Stephen..... 612
Moran W H, St Martins.....1058
Morgan & Co, Halifax..... 12

Page.

Morley College, St John..... 78
Morrissey Alfred, St John.....1050
Morrison H D, Milltown..... 640
Morrison John F, St John..... 640
Mount Allison Ladies' College.....1124
Mount Allison Male Academy, Sackville. 70
Mugridge E E, Shediac.....1226
Murchie & Burpee, Edmundston..... 868
Murphy Father Gold Cure, St John..... 896
Murray H R, Campbellton.....1015
Murray John C, St Stephen..... 610
Murray John C, Stephen..... 610
Murray R D McA, St Martins.....1058
Murphy Edward, St John.....1058
Musgrove & Co, Halifax, N S..... 428
Mutual Reserve Fund Life Association
.....Space in Each County
Nase P & Son, St John.....
Nason J P, St Stephen..... 22,
Neil Jas S, Fredericton..... 638
Nelson E G & Co, St John.....1344
.....Inside Back Cover
Nelson W G, St Stephen..... 612
New Brunswick Rubber Co, St John.... 6
New York Life, St John..... 90
Nicholson W B, Woodstock..... 562
Noble & Trafton, Woodstock..... 526
Norton Frank E, St John..... 274
Nova Scotia Nursery, Halifax, N S.....
.....Marginal Lines
O'Brien & Gilmour, St George..... 638
Olive I Chip, St John..... 382
O'Shaughnessy R & Co, St John..... 170
Otty G O D, St John..... 170
Palmer John, Fredericton.....1344
Parsons J H, Fredericton.....1338
Patterson Mrs R K, Sackville.....1232
Peck Mrs A C, Albert..... 493
Peck C A, Q C, Albert..... 482
Pender Jas & Co, Ltd, St John..... 78
Peters A N, St John..... 80
Peters Wm, St John.....Inside Back Cover
Petterson F O, Chatham..... 900
Pickford & Black, Halifax....Colored Page
Poertner Philip, St Martins.....1058
Poirier L J, Grand Falls.....1132
Porter G W, Andover.....1126
Porter Jas E, Andover.....1141
Powers T Fred, St John.....1050
Portland Rolling Mills Co, Ltd, St John. 422
Post Printing Co, Sackville4.....1224
Powers H J W, St John..... 20
Powell, Bennett & Harrison, Sackville...1240
Poyas A, St John.....1050
Pridham R S, Sackville.....1234
Puddington H F, St John..... 18
Pugsley A B, Sussex..... 804
Pugsley Wm, St John..... 24
Queen (Hotel), Edmundston..... 868
Queen Hotel, Fredericton..... 398
Queen Insurance Co, St John..... 74
Quinn Edward, Fredericton.....1326
Randolph A F & Sons, Fredericton.....1342
Raymond & Doherty, St John..... 92
Reardon's Stained Glass Works, Halifax. 514
Reed & Co, Fredericton.....1350
Reid Bros, St John.....1350
Rhodes, Curry & Co Ltd, Amherst, N S.. 124
Rhodes J H, Albert..... 484
Richard Amable, Shediac.....1228
Richard A D, Dorchester.....1238
Richard John, Fredericton.....1352
Richardson R W, Hartland.....1352
Richelieu Hotel, Montreal..... 562
Rideout A W, Hartland..... 604
Rinquette George, Edmunston..... 868
Risteen J C & Co, Fredericton.....
.....1350 and 1384 and 1432
Ritchie Jas R, Fredericton.....1338
River View Hotel, Chatham..... 898

Page.

Robb Engineering Co Ltd.....
Over Ea County Town and Colored Page
Robblee B.s, Moncton.....1174
Robinson Alex, Chatham..... 900
Robertson & Givan, Moncton.....1184
Robinson John B, St Stephen..... 610
Robinson R D & Co, Sussex..... 806
Robinson T B & H B, St John.....
.....Lines on Cover
Roop J W, St John..... 306
Ross Bros, St Stephen..... 612
Ross Geo D & Co, Montreal....Front Edges
Rowe C Oscar, Moncton.....1186
Royal Hotel, St John..... 92
Royal Paper Mills Co, Montreal..... 64
Roy Rev A, St Joseph.....1240
Ruddock J M, Chatham..... 898
Ruel G G, St John..... 46
Rutter Henry, Fredericton.....1356
Ryan Geo A, Grand Falls.....1132
Ryan J T, Moncton.....1184
Ryder John, St Stephen..... 606
St Croix Excelsior Bottling Est, St Stephen 608
St Francis Xavier College, Antigonish...1162
St John Business College..... 66
St John Rolling Mills & Bolt Works Co Ltd.....Marginal Lines
St Joseph College, St Joseph.....1240
Sanford C F, St John..... 22
St Lawrence Hall, Montreal.....1012
Savoy Joseph, Richibucto..... 748
Sayre Chas J, Richibucto.....748
Schofield Bros, St John..... 419
Sclater Asbestos Mfg Co, Montreal.Top Edges
Scott Bros, Gagetown..... 981
Scott, Lawton & Love, St John.....1054
Scovil Bros & Co, St John...On Front Cover
Sealy John, St John..... 56
Sharp H F, St John.....1050
Sharpe L L, St John..... 432
Shehan J, Fredericton Junction.....1117
Sherwood C M & Bros, Woodstock..... 556
Sherwood Mrs W A, Bristol..... 564
Simpson Edmund, Petitcodiac.....1224
Sinclair John A, St John..... 24
Skillen S V, St Martins.....1058
Skinner A O, St John..... 4
Slipp Arthur L, Fredericton.....1358
Smalley A B, St John..... 80
Smith A Chipman & Co, Bathurst, 690 and St John..... 118
Smith B E, Moncton.....1217
Smith B S, St John..... 359
Smith Jas, Sackville.....).)..).....1224
Smith's John Sons, St John..... 66
Smith J Willard, St John..... 40
Smith R Barry, Moncton.....1186
Smith Wm, St Martins.....1063
Snow W B, Woodstock..... 518
Sonier & Richard, College Bridge.....1226
Spencer Geo O, Moncton.....1186
Stables Geo, Newcastle..... 926
Stafford Samuel, Lepreauux..... 638
Stanfield W G, Moncton.....1186
Stanger Thos, Fredericton.....1354
Staples Alonzo, Fredericton.....1354
Starr R P & W F, St John..... 320
Steeves G D, Hillsboro..... 486
Stevens & Lawson, Edmundston..... 871
Stewart & Gaynor, Chatham..... 902
Stewart Jas C & Co, Moncton.....1188
Stirling James, St John.....1052
Straton Alex, Andover.....1128
Stuart R A & Co, St Andrews..... 640
Sumner Co, Moncton.....Cover of County
Sun, St John.....98, 746, 876, 817, 1223, 416
Sutton M Stanley, Andover.....1126
Tabor J W, Fredericton.....1338
Taylor Dr F A, Moncton.....1174

Page.

Taylor John, Harvey Station.....1428
Taylor John M, St John..... 118
Teed A I Co, St Stephen..... 606
Teed B B, Sackville..... 606
Telegraph, St John..... 759
Temple Thos A & Son, St John..... 16
Tennant, Davis & Clarke, Fredericton...1352
Thistle F B, Hartland.....
Thistle W E, Hartland.....560
Thomas F S, St John.....360
Thompson Jas C, Richibucto.....1052
Thompson Joseph, St John..... 748
Thompson Wm E, Rothesay..... 408
Thorne W H & Co, Ltd, St John.....1052
Tilley Leonard P D, St John..... 116
Titus J & J S, St Martins..... 60
Tracey Jarvis R, Bath.....1068
Tracy M L, Moncton..... 556
Tracey Wm H, Sackville.....1188
Treen T A, Albert.....1226
Trueman A I, St John..... 484
Turner J H D, St John..... 24
Tweedie Hattie, Moncton..... 118
Tyrrell F H, St Stephen.....1190
Ullock A S, Chatham..... 608
Vail C E, Centreville..... 904
Vanbuskirk Jas F, Fredericton..... 558
Vanwart Jacob, Woodstock..... 1348
Vassie J & Co, St John..... 562
Vaughan D, St Martins..... 3
Victoria Hotel, St John.....1060
Vroom Bros, St Stephen..... 400
Walker Joseph, Fredericton..... 616
Wall G S, St Stephen.....1334
Wallace & Fraser, St John..... 614
Wallace Geo F, Sackville..... 377
Waring, White & Co, St John..... 1238
Warmundie C, Chatham..... 212
Waterbury & Rising, St John..Gold on Cover
Waterson Fred, St Stephen..... 904
Watson A, Moncton..... 639
Watson C R, Woodstock.....1182
Watson, Foster & Co, Montreal..... 528
Watson G C, Hartland.....1376
Watson Wm, Moncton..... 560
Watters H, Moncton.....1182
Watts S & T, Woodstock.....1182
Waverly House, Fredericton.....520
Webber S, St Stephen.....1330
Weddall John J, Fredericton..... 614
Welcome Soap Co, St John.....1346
.....Gold Line Cover and Colored Pages
Weldon & McLean, St John..Lines on Cover
Weldon W McK, Moncton.....1182
Welling Dr F N, Andover.....1126
Wheelpley G T, Fredericton.....1354
Whethel Mrs R, St John..... 82
White, Fowns & White, St Martins.....1060
White Candy Co, St John..... 430
White H A, Sussex..... 804
White Jas & Son, Fredericton.....1338
White John, St John..... 26
White W H, St John.....1052
Whitehead Jas W, Moncton.....1190
Whitman Alfred, Halifax, N S.....
.....Marginal Lines
Whittaker & Co, St John....On Back Cover
Whittaker E L, St John.....Line on Cover
Whittaker J E & Co.....
.....Space in Each County
Wilbur J H, Woodstock..... 524
Wilkes Geo F, Fredericton.....1352
Willet John, St John.....1056
Williams F E, St John..... 52
Williamson J H, St Andrews..... 638
Willis E LeRoy, St John..... 82
Wilson LeB, St John..... 2
Wilson L R, Chipman..... 994
Wilson T Amos, Fredericton.....1348

	Page.
Wilson William, St Martins	1060
Wire Fence Manufacturing Co	408
Wood J H, St John	1375
Wood M & Sons, Sackville	1232
Wottrich Rudolph, Woodstock	504
Wren T R, St Andrews	638
Wry J P, St Stephen	614
Young A W, Fredericton	1318
Young Misses, Fredericton	1350
Young S A, St Leonard Station	868
Youngclaus W J, St John	1052
Younger George, Moncton	1190

General Insurance Agency.

MARINE

Insurance Company of North America, Philadelphia.

FIRE.

Quebec Fire Assurance Company, Quebec.
Keystone Fire Insurance Company, St. John.

LIFE.

United States Life Insurance Company, New York.

LOWEST CURRENT RATES and PROMPT PAYMENT OF CLAIMS.

THOS. A. TEMPLE & SON,

128 Prince William Street, SAINT JOHN, N. B.

Directories . .

OF NOVA SCOTIA,	**Price, $6.00**
NEW BRUNSWICK,	**5.00**
PRINCE EDWARD ISLAND,	**3.00**
NEWFOUNDLAND,	**4.00**
Jamaica, Turks Island and Bermuda,	**2.00**

PUBLISHED BY

McAlpine Publishing Com'y,

CHAS. D. McALPINE, Manager,

SAINT JOHN, N. B.

Mount Allison Ladies' College,

OWENS MUSEUM OF FINE ARTS

AND

Conservatory of Music.

Courses of study are provided, extending from the primary branches through the whole University curriculum to the degree B. A. The staff consists of seventeen Teachers in addition to the University Professoriate. ***Piano, Pipe Organ, Violin, Voice Culture, Shorthand, Typewriting, Book-keeping and Commercial Courses*** are all taught after the latest and most approved methods.

The Owens Art Institution which with its magnificent gallery is still in charge of Prof. Hammond, R. C. A an exhibitor in the Paris Salons, the Royal Academy, London, etc.

The Conservatory of Music employs eight instructors, at the head of whom is an experienced Teacher from the staff of the Grand Conservatory of New York, who is a graduate of Leipzig.

Mr. C. L. Chisholm, who has studied successfully for four years under some of the greatest masters in Germany, has charge of the Violin Department.

Voice Culture is taught by an accomplished Vocalist, who has studied in Germany.

Every care is taken to make the School a refined Christian home, where lady-like manners and nobility of character shall be cultivated.

For Calendar address :

Rev. B. C. BORDEN, D. D.

Sackville, N. B.

HENRY F. PUDDINGTON, LL. B.

Barrister-at-Law, Notary,

CONVEYANCER, ETC.

BARNHILL BUILDING, - PRINCESS ST.,

SAINT JOHN, N. B.

STEPHEN B BUSTIN. J. JOSEPH PORTER.

Bustin & Porter,

Barristers-at-Law, Etc.

CHUBB'S CORNER, ST. JOHN, N. B.

NEW BRUNSWICK.

Descriptive Sketch.

NEW BRUNSWICK, a Province of the Dominion of Canada, bounded on the north-west by the Province of Quebec, from which it is separated by the River Restigouche; north by Baie Chaleurs; east by the Gulf of St. Lawrence and Northumberland Strait, the latter separating it from Prince Edward Island; south by the Bay of Fundy and part of Nova Scotia, and on the west the State of Maine, from which it is separated by the St. Croix and St. John Rivers; extending from lat. 45° 5 to 48° 45 N., lon. 63° 50° to 68 W.; greatest length from north to south 230 miles, breadth 190 miles, area 27,322 square miles, equal to 17,393,410 acres. Its coast line is about 500 miles in length, interrupted only at the point of junction with Nova Scotia, where an isthmus of not more than eleven miles in breadth connects the two territories and separates the waters of Northumberland Strait from those of the Bay of Fundy, and which is united by means of a canal called the Baie Verte Canal.

New Brunswick was first settled by the French in 1639. It continued to form part, with Nova Scotia, of Acadia, or New France, till it fell into the hands of the British, after the conquest of Quebec. The first British settlers in the province emigrated from Scotland to Miramichi in 1764, and in 1784 New Brunswick was separated from Nova Scotia and erected into a separate province. In 1825 the standing timber in the district around Miamichi Bay took fire and enveloped an area of 6,000 square miles in flames, consuming two thriving towns, many large vessels lying in Miramichi River, and destroying 500 human lives.

In 1867 this province united with Ontario, Quebec and Nova Scotia in forming the Canadian Confederation, and is the fourth largest province, as regards population, in the Dominion. Population in 1871, 285,594; population in 1891, 321,294

In preparing a descriptive sketch of New Brunswick the publishers of the Directory could hardly tell how to place it before the public, there being so many sketches now in circulation. They, therefore, consider it best to describe each county separately in a condensed form, commencing in alphabetical order.

Albert County is bounded westerly by Kings and St. John counties, northerly and easterly by Westmorland County and the Petitcodiac River, and southerly by the Bay of Fundy, Hopewell Cape being the shire town. The county is well watered, having about eighty miles of ship navigation. The soil is generally fertile, having large quantities of alluvial manures and good facilities for bringing them in use. There are about 5,000 acres of marsh land; the

A. W. Macrae, M. A.

Barrister-at-Law,

Saint John, N. B.

Rooms 20 to 22,

The Pugsley Building.

H. J. W. POWERS,

General Job Printer,

99 GERMAIN STREET, - ST. JOHN, N. B.

—IMPORTER AND DEALER IN—

WHITE & COLORED PAPERS, CARDBOARDS, SHIPPING TAGS, ENVELOPES, &c.

GUMMED PAPERS OF ALL COLORS.

SPECIALTIES:

White and Colored Gum Stickers and Address Labels, Druggists' Labels, Shipping Tags and Cards, Bill, Letter, Note and Memo. Heads, Envelopes, &c.

Correspond for Prices and Samples before placing orders. It will Pay you.

H. J. W. POWERS, - 99 Germain Street, St. John, N. B.

minerals are coal, gypsum, limestone, grindstone, copper ore and manganese. There is a large export of lumber and building stone. Large quantities of hay are produced from the marsh and intervale lands. A railway runs through a portion of the county. It contains 670 square miles, 433,560 acres, pop. in 1891, 10,971.

Carleton County is bounded southerly by York County, northerly by Victoria County and westerly by the State of Maine. It lies on the River St. John, Woodstock being the shire town, and is well watered by numerous streams running into the St. John, where several mills and factories are at work. This county is intersected for its entire length by the C. P. Railway and its branches to St. Stephen, St. Andrews, St. John and Fredericton. Large deposits of iron ore abound, several railroads traverse different parts of the county. The roads are very good for travelling. It is an agricultural county, the soil being very fertile. Large quantities of lumber are annually shipped, several mines of minerals are being worked successfully. It contains 788,200 acres, pop. in 1891, 22,523.

Charlotte County, on the south-westerly part of the province, is bounded southerly by the Bay of Fundy, westerly by the State of Maine, northerly by York and Sunbury counties, and easterly by Queens, Kings and St. John counties, St. Andrews being the shire town. This county was among the first inhabited after the discovery of the province. It is not very fertile as an agricultural district, but its waters abound in fish, and large quanties are shipped annually. The principal fishing stations are the Islands of Grand Manan, Deer and Campobello, and parts of St. George and Pennfield. The red granite quarries at St. George give employment to a large number of men. Lumber is also shipped in large quantities. It lies on the borders of the United States, but the inhabltants of each country agree together very peacefully. There are several railways running through it. It contains 1,323 square miles, 822,500 acres, pop. in 1891, 23,751.

Gloucester County is bounded easterly and southerly by Northumberland County, westerly by Restigouche County and northerly by the Bay Chaleurs, Bathurst being the shire town. It is largely inhabited by French. There are extensive mills, which produce large quanties of lumber. Several rivers run through this county, and it is well watered. There are large quantities of fish shipped and it is noted for its salmon fisheries The minerals are copper ore, manganese. Parts of the county are well adapted for agriculture, but the county principally lies on a bed of sandstone. The roads are very good. The Intercolonial Railway runs through it. It contains 1,199,000 acres; pop. in 1891, 24,901.

Kent County is bounded by the Gulf of St. Lawrence, the Bay Chaleurs and Northumberland County, Richibucto being the shire town. The soil is generally light, but suits very well for agriculture. It is well watered by several fine streams. The population is about equally divided between the French and the English. It formerly abounded with large quantities of timber, and still a great quantity of lumber is being shipped yearly. There are large quantities of marine deposits, which have proven to be of great service to the agricultural development of parts of the county. The Intercolonial Railway traverses it. Large quantities of fish are also shipped. It contains 1,149,000 acres; pop. in 1891, 23,858.

Kings County is bounded northeasterly by Westmorland County, southwesterly by Charlotte County, Hampton being its shire town. The Kennebecasis and St. John rivers run through the western portion of it. Geographically

CHARLES F. SANFORD,

Barrister-at-Law,

SOLICITOR, NOTARY PUBLIC, ETC.,

PUGSLEY BUILDING Rooms 1 and 2.
Entrance:—39 PRINCESS STREET.

TELEPHONE 556. P. O. BOX 45.

SAINT JOHN, N. B.

P. NASE & SON,

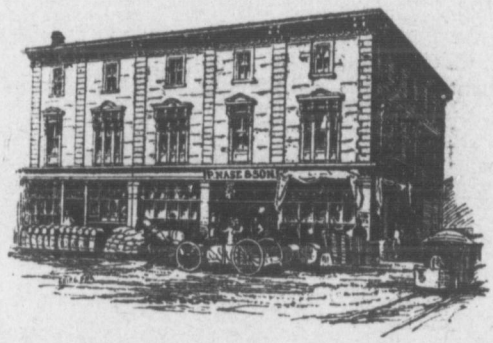

GROCERIES, HARDWARE, AND SEEDS.

Indiantown, St. John, N. B.

it is favorably situated, and is without doubt the best county for agricultural purposes in the province. The mineral resources are iron, lead, gypsum, limestone and manganese, the latter being found in Sussex. There are several factories at different localities, also several mills, and large quantities of lumber are shipped. The salt springs in Sussex produce a fine quality of salt. The I. C. Railway runs through this county. It contains 877,200 acres; pop. in 1891, 23,094.

Madawaska County contains 810,500 acres, of which about 750,000 acres are granted. The acreage returned as under crop in 1881 was 33,010 acres. This has been largely increased since, but the proportion of the cultivated to the granted land is small, for the reason the C. P. Railway Company holds a large portion of the area of the county. Of the ungranted portion of Madawaska very little is unfit for cultivation, the greater part of the soil being of the same class as that of Carleton and Victoria. The River St John forms the southwestern boundary of Madawaska, the river front of the county being about 75 miles. This is settled continuously and very thickly, the settlements extending back from the river in some places for a distance of twelve miles. The opposite shore of the St. John is in the State of Maine, and it is also thickly settled. The great majority of the people are descendants of the Acadian French, who found their way here after the "expulsion of the Canadians" from the region around the Bay of Fundy, or of settlers from the Province of Quebec. French is the language in universal use, but very many of the people speak English fluently and most of them sufficiently well to enable them to understand strangers and to make themselves understood. They devote their attention almost exclusively to agriculture, but lumbering is extensively prosecuted in the county and many of the French people find employment in the lumber woods.

Edmundston is the shire town of the county. The C. P. Railway runs through this county.

Northumberland County is bounned northerly by Restigouche and Gloucester Counties, easterly by the Gulf of St. Lawrence, southerly by Kent, Queens and Sunbury Counties, westerly by Carleton County, Newcastle being its shire town. The Miramichi River, only second in importance in the province, runs through it and empties in the Miramichi Harbor. This is a very fine river. The county is well watered. Large quantities of lumber are shipped yearly, produced from several mills, but in 1825 the great fire terminated in destroying the largest portion of the timber. The Miramichi River is noted for its fisheries in salmon. There are large quantities shipped to the United States. There are numerous other streams, which abound with trout. The I. C. Railway crosses this county. It contains 2,756,000 acres, population in 1891, 25,715.

Queens County is bounded northerly by Sunbury County, easterly by Kent and Westmorland Counties, southerly by Kings County and westerly by Charlotte County, Gagetown being the shire town. The St. John River divides one part of it, and the Washademoak and Grand Lake the other part. It was settled among the first—if not the first—in the Province. There is a large quantity of timber sawed and lumber shipped. The St. John River is the largest and finest in the Province. It abounds with fish, navigable for a hundred miles, and at a still greater distance for small craft. The C. P. R. traverses part of it. Coal is found. It contains 924,000 acres; population in 1891, 12,152.

Restigouche County is bounded southeasterly by Gloucester County, south-

JOHN A. SINCLAIR, LL. B.

Barrister, Notary, Etc.

OFFICE: No. 20 PUGSLEY BUILDING,

ST. JOHN, N. B.

WILLIAM PUGSLEY, D. C. L., Q. C.,

BARRISTER, ATTORNEY, &C.

No. 4 CHURCH STREET,

ST. JOHN, N. B.

ARTHUR I. TRUEMAN, D. C. L.

BARRISTER, &C.

NO 4 CHURCH STREET,

ST. JOHN, N. B.

HALIFAX
LADIES' COLLEGE,

(IN AFFILIATION WITH DALHOUSIE UNIVERSITY.)

ART STUDIO

AND

CONSERVATORY OF MUSIC.

SUBJECTS OF STUDY:

I. **Literary** and **Scientific.**—English Mathematics, Science, French and German, Latin and Greek, Elocution, Calesthenics, Shorthand and Typewriting.

II. **Fine Art.**—Drawing, Water Colors, Oils, China Painting, Modelling.

III. **Music.**—Piano, Violin, Organ, Voice Culture, Sight-singing, Theory, Harmony, Clarionet, Flute, Bassoon, String Bass.

All departments in the College and Conservatory are fully and efficiently equipped, there being in all a staff of 23 instructors. These instructors are Honor graduates of the first Universities of England and Canada, and of the best musical schools in Germany and the United States. It is the aim of the Governors to make this institution of learning the first in every respect in which excellence in a Ladies' College is desirable.

Application for calendars, for admission and all information to be addressed to

REV. ROBERT LAING, M. A., President.

HALIFAX, N. S.

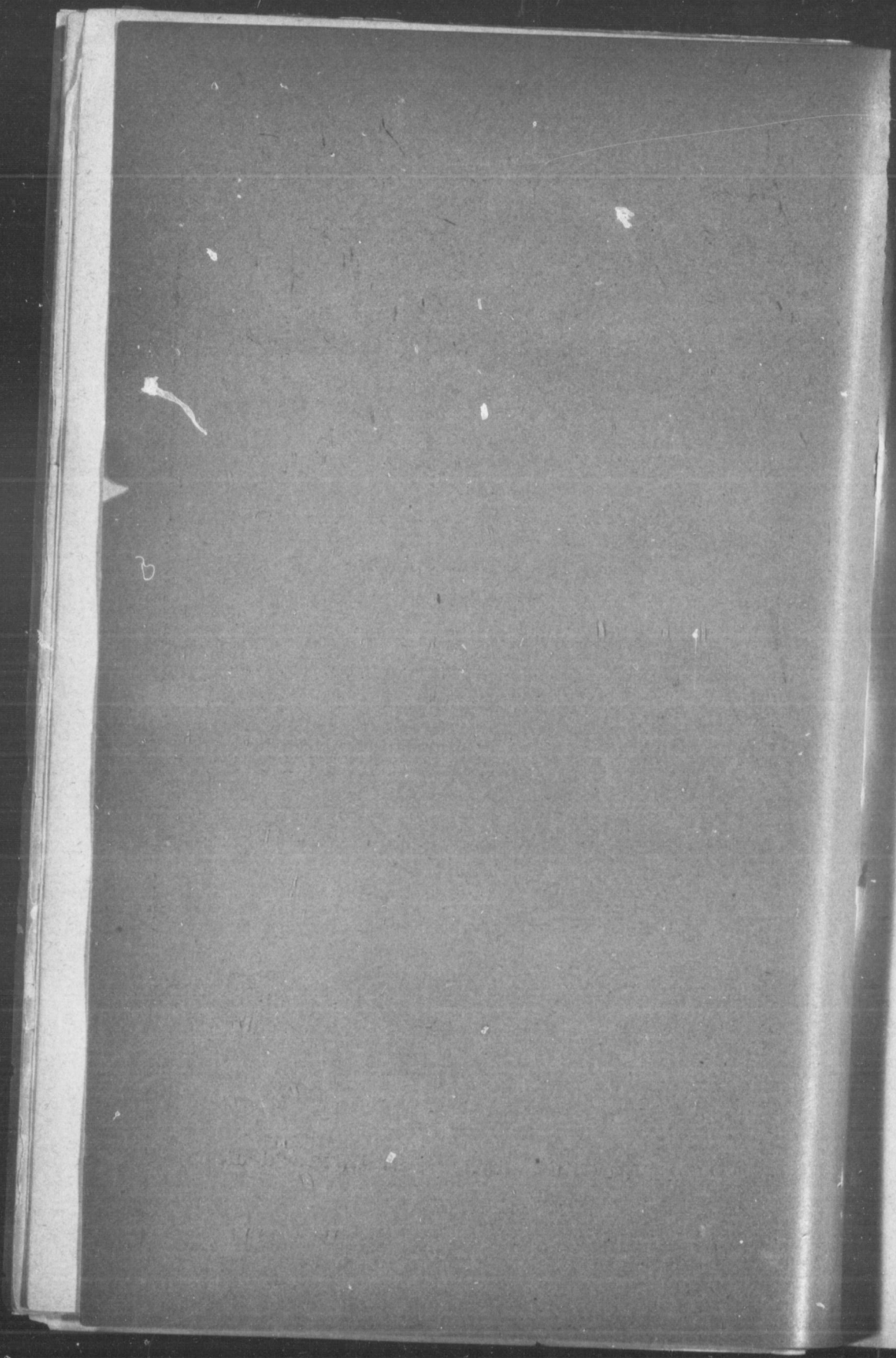

westerly
It is the
is the s
Restigo
to any i
is abun
and stre
good co

Sunbu
by York
its cours
mon Ple
court wa
cultural
through
county.
acres; p

St. Jo
lotte Cou
It is not
are severa
of St. Jo
within th
25,390.

Victori
State of N
forms the
being the
trade is ca
it. It is
River. T
tains 1,24

Westmo
northerly
Dorchester
marsh in t
an immens
some depo
parish is o
quarries al
Petitcodiac
1891, 41,48

York Co
by Charlott
being the s
portion of it
tural purpos
this county.
for the Prov
this county.
1891, 30,979

westerly by wilderness, northerly by Bay Chaleurs and Restigouche County. It is the boundary between Quebec Province and New Brunswick. Dalhousie is the shire town. It is well watered by several streams, the largest being the Restigouche River. It is a fine agricultural district, the upland being superior to any in the Province. There are large quantities of lumber shipped. Fish is abundant, more especially salmon; trout is found plentifully on the rivers and streams. The I. C. Railway runs through it. The public roads are in good condition. It contains 2,072,710 acres; population in 1891, 8,311.

Sunbury County is bounded southeasterly by Queens County, northwesterly by York County, Oromocto being the shire town. The St. John River has its course through this county. The commission for holding a Court of om-mon Pleas is dated in 1770, but after the arrival of the Loyalists in 1783 the court was removed to St. John, and finally to Fredericton. It is a fine agri-cultural county. Several streams empty into the St. John River, which runs through it. Large quantities of timber and lumber are shipped from the county. The C. P. Railway runs through this county. It contains 656,000 acres; population in 1891, 5,763.

St. John County is bounded northerly by Kings County, westerly by Char-lotte County, southerly by the Bay of Fundy, and easterly by Albert County. It is not adapted to agriculture. There is an abundance of limestone. There are several mills and factories of different kinds, but its proximity to the City of St. John causes the largest proportion of these industries to be located within the City of St. John. It contains 386,400 acres; population in 1891, 25,390. Population of City of St. John about 45,000.

Victoria County is bounded southerly by Carleton County, westerly by the State of Maine, northerly by the County of Madawaska. The St. John River forms the northern boundary established by the Ashburton treaty, Andover being the shire town. The County abounds in timber, and a large lumber trade is carried on. The C. P. R. and Tobique Valley Railway runs through it. It is well watered, the principal rivers being the Tobique and Salmon River. The land is fertile and excellent for agricultural purposes. It con-tains 1,243,000 acres; population in 1891, 18,218.

Westmorland County is bounded westerly by Kings and Queens Counties, northerly by Kent County, and easterly by the Straits of Northumberland, Dorchester being the shire town. It is well watered and contains the largest marsh in the Maritime Provinces, called the Tantamar Marsh, which supplies an immense quantity of hay. It is a fine agricultural county and contains some deposits of minerals. It is partly inhabited by French. Westmorland parish is one of the oldest in the province. There are some valuable stone quarries also in this county. The I. C. R. traverses this county. The Petitcodiac is the largest river. It contains 887,300 acres; population in 1891, 41,484.

York County is bounded southeasterly by Sunbury County, southwesterly by Charlotte County, northeasterly by Northumberland County, Fredericton being the shire town. The St John River passes through it. A large pro-portion of it is very hilly, still there are good districts well adapted for agricul-tural purposes. The Northern and Western and C. P. Railways run through this county. The shire town is a beautiful city and the seat of government for the Province There are several streams that empty into the St. John in this county. It contains 3,472 square miles, 2,278,000 acres; population in 1891, 30,979.

JOHN WHITE.

Furniture

MANUFACTURER and DEALER,

93 to 97 Charlotte Street, St John, N B

Carries a Stock Equal to any one in the Dominion for

QUANTITY, QUALITY AND PRICE.

All Goods Upholstered on the Premises.

CALL AND EXAMINE THE STOCK.

SPECIALTIES:

Pork, Cheese, Lard, Beans, Raisins and Dried Apples

C. M. BOSTWICK. J. J. BOSTWICK.

C. M. BOSTWICK & CO.,

WHOLESALE

Grocers and Provision Merchants.

7 and 9 WATER STREET, ST. JOHN, N. B.

ADVERTISE IN

BELCHER'S ALMANAC

FOR

NOVA SCOTIA.

Circulation 20,000.

SEND FOR PRICES
.....TO.....

McAlpine Directory Co'y,

HALIFAX, N. S.

The Sun Printing Company, Lt'd,

SAINT JOHN, N. B.

❁ ❁ ❁

Job Printing

.....AND.....

Stereotyping

❁ ❁ ❁

Orders Promptly and Carefully Filled.

❁ ❁ ❁

HAVING MERGANTHALER TYPE-CASTING MACHINES IN OUR OFFICE, BOOKS LIKE THIS DIRECTORY ARE A SPECIALTY WITH US.

Machinery

AND A FULL LINE OF..... OF ALL KINDS.

ENGINEERS' AND MILL SUPPLIES.

Robb Engineering Co., Ltd., - Amherst, N. S.

ST. JOHN.

St. John County.

ABBREVIATIONS.—ab *above;* adv *advertisement;* asst *assistant;* bds *boards;* cor *corner;* do *same place or same street;* dept *department;* e s *east side;* h *house;* n *near;* n e *north end;* opp *opposite;* r *rear;* rev *reverend;* n s *north side;* s s *south side;* wid *widow;* w e *west end;* n *north;* s *south;* e *east;* w *west;* bet *between.*

ABBOTT E N, agent Dominion Express Co, h 193 Princess
Abbott John, seaman's boarding house, 87 Brittain
Abbott Joseph, machinist, bds 87 Brittain
Abbott Reuben, millman, h Victoria
Academy of Sacred Heart, 137 to 143 Mount Pleasant avenue
Adams Alice M M, dressmaker, h 13 Hospital
Adams Alexander, carpenter, h 60 Gilbert
Adams Allan H, drug clerk, h Dufferin Terrace, w e
Adams A W, ship chandler, ect, 16 to 19 North wharf, h 23 Coburg
Adams Charles, waiter at Dufferin hotel
Adams David, cook, h 114 Orange
Adams David, carpenter, h 189 Tower, w e
Adams David, laborer, h 238 Bridge
Adams David H, laborer, h 317 Main
Adam Miss Elizabeth, spinster, h 76 Exmouth
Adam Miss Georgia, music teacher, bds 158 Duke
Adams Harold G S, clerk, h 158 Paradise row
Adams Henry, millman, at Stetson, Cutler & Co
Adams James, millman, h 181 Water, w e
Adams John, clerk, h 115 Queen
Adams John A, carpenter, h 128 Queen, w e
Adams Julia A, wid William H, h 23 Coburg

BANK OF MONTREAL.

ESTABLISHED IN 1817.

INCORPORATED BY ACT OF PARLIAMENT.

CAPITAL (all paid up) - $12,000,000.00
RESERVE FUND, - - 6,000,000.00
UNDIVIDED PROFITS, - - 815,152.00

HEAD OFFICE, MONTREAL.

BOARD OF DIRECTORS:

SIR DONALD A. SMITH, K. C. M. G., - President.
HON. G. A. DRUMMOND, - - Vice-President.

A. T. Patterson, Esq., Hugh McLennan, Esq., Edward B. Greenshields, Esq.
R. B. Angus, Esq., W. C. McDonald, Esq., A. F. Gault, Esq.,
W. W. Ogilvie, Esq.

E. S, CLOUSTON, General Manager.
A. MACNIDER, Chief Inspector and Superintendent of Branches.
A. B. BUCHANAN, Ass't Superintendent of Branches.

BRANCHES IN CANADA.

MONTREAL, H. V. Meredith, Manager.
Montreal–West End Branch, St. Catherine St.; Montreal–Seigneurs St. Branch.

Prov. of Ontario.
Almonte
Belleville
Brantford
Brockville
Chatham
Cornwall
Deseronto
Fort William
Goderich
Guelph
Hamilton
Kingston
Lindsay
London
Ottawa
Perth
Peterboro
Picton
Sarnia
Stratford
St. Mary's
Toronto
Wallaceburg

Prov. of Quebec.
Quebec

Lower Provinces.
Chatham, N. B.
Moncton, "
St. John, N. B.
Halifax, N. S.

Prov. of Manitoba & Northwest Territories.
Winnipeg, Man.
Calgary, Alberta
Regina Assiniboia.

Prov. of British Columbia.
Nelson
New Westminster.
Vancouver
Vernon,
Victoria

IN NEWFOUNDLAND.
St. John's, Nfld—Bank of Montreal.

IN GREAT BRITAIN.
London, Bank of Montreal, 22 Abchurch Lane, E. C.
ALEXANDER LANG, Manager.

IN THE UNITED STATES.
New York—Walter Watson and R. Y. Hebden, Agents, 59 Wall Street.
Chicago—Bank of Montreal, W. Munroe, Manager.

BANKERS IN GREAT BRITAIN.
London—The Bank of England.
" The Union Bank of London.
" The London and Westminster Bank.
London—The National Provincial Bank of England.
Liverpool—The Bank of Liverpool, Ltd.
Scotland—The British Linen Company Bank and Branches.

BANKERS IN THE UNITED STATES.
New York—The Bank of New York, N. B. A.
" The Third National Bank.
Boston—The Merchants' National Bank.
" J. B. Moors & Co.
Buffalo—Bank of Commerce in Buffalo.
San Francisco—The Bank of British Columbia.
" The Anglo-Californian Bank
Portland, Oregon—The Bank of British Columbia.

Alfred Whitman, B. A., LL. B. **BARRISTER, SOLICITOR, &c**
58 Bedford Row, Halifax, N. S.

Adams Mary A, wid Zachariah, h 151 Winslow, w e
Adams Matthew, sea captain, h 88 Exmouth
Adams Matthew G, assistant bookkeeper, bds 88 Exmouth
Adams Richard L, lumber surveyor, bds 157 Winslow, w e
Adams Robert J, commercial traveller, h 585 Main
Adams Robert L, watchmaker, 260 King, h 259 Charlotte, w e
Adams Miss Susan, h 13 Hospital
Adams Thomas H, Pub Wks department, h Dufferin row, Lancaster, w e
Adams Walter A, clerk, bds Gilbert
Adams Walter P, machinist, bds Dufferin row, Lancaster, w e
Adams William, grocer, 2 Crown, h do
ADAMS MRS WM, ostrich feather dyer and dresser, h 4 Crown
Adams Zachariah R, machinist, bds 157 Winslow, w e
Addison Bruce, tanner, bds 278 Waterloo
Addison Edith, h 82 Sheffield
Addison Edward, laborer, h 206 Brussels
Addison Fannie, wid John, h 278 Waterloo
Addison George, tailor, h 94 Waterloo
Addison Henry, laborer, h r 120 St Patrick
Addison Herbert, seaman, h r 50 Erin
Addison James, laborer, h 290 Duke
Addison James S, carpenter, h 59 Westmorland road
Addison John W, clerk, bds Crouchville
Addison Robert B, tanner, h 86 Marsh road
Addison William, h r 18 Meadow
Addy George A B, physician, bds 147 Union
Addy Henry G, physician, h 147 Union
Agar Myles E, carriage hardware, 51 and 53 Union, h 24 Barker
Agate William, restaurant, 167 and 169 Prince William, h do
Agnew Sarah, wid James, bds 141 Brittain
Ahern John, laborer, bds 3 Georges
Ahern James, fireman, h 45 Acadia
Ahern Mary, wid Cornelius, h 3 Georges
Ahern William, laborer, bds 3 Georges
Ahlbom Herman, seaman, h r 115 St James
Aide Samuel G, grocer, 66 Protection, h 64 do, w e
Aitken Amanda, wid Robert, h 176 Bridge
Aitken Robert, machinist, h 176 Bridge
Akerley Albert B, warehouseman, h Military road
Akerley Alexander, laborer, h Military road
Akerley Alonzo B, warehouseman, h Military road
Akerley Miss Amanda, h 18 St David
Akerley Charles, laborer, h r 99 Main
Akerley Frank, sea captain, h 88 Adelaide
Akerley George, laborer, h 100 Chesley
Akerley George, motorman, h 106 Metcalf
Akerley Henry, proprietor Hotel Lorne, 54 Main
Akerley James, woodcutter, bds 57 Peters
Akerley John, packer, h Fort Howe
Akerley John, seaman, h Middle, w e

THE BANK OF NEW BRUNSWICK.

INCORPORATED 1820.

Capital paid up, . . .	$500,000.00
Rest, ...	550,000.00
Profit and Loss Account, .	31,944.51

DIRECTORS.

Hon. J. W. LEWIN, President.
SIMEON JONES.
JAMES MANCHESTER.
GEORGE A. SCHOFIELD, Manager.
W. W, TURNBULL, Vice-Presiden'.
CHARLES F. WOODMAN.
ROBERT THOMPSON.
JOSHUA CLAWSON, Cashier.

ST. JOHN, N. B., Canada.

JOHN L. CARLETON. CLARENCE H. FERGUSON.

CARLETON & FERGUSON,

Barristers-at-Law, Solicitors, Notaries, Etc.

72½ PRINCE WM. STREET.

ST. JOHN, N. B.

ST. JOHN ROLLING MILLS & Bolt Works Co., Ltd.,
Refined and Common Bar Iron.

Akerley Melvin, nail maker, h Adelaide
Akerley Oliver, shingle maker, h 70 Main
Akerley Oliver B, commission merchant, 17 City market, h 14 Castle
Akerley Thomas, upholsterer, bds 173 Mill
Akerley William, blacksmith, h Victoria
Albright James H, restaurant, 72 Main, h do
Albine Hannah, wid James, bds 175 Wright
Alchorn Artimeus, laborer, h 186 Brittain
Alchorn Jane, wid John, h 20 Gilbert
Alderbrook Dairy, 91 Charlotte
Aldous Frederick A, of Lilley Sons & Aldous, h 301 Princess
Alexander James, teamster, h r 171 Princess
Alexander John I, teamster, h 97 Exmouth
Alexander Miss Mary A, h 125 Mecklenburg
Alexander Thomas, boatman, h 285 Charlotte
Algee Robert, laborer, h 107 Simonds
Allen Abel, wheelwright, h 154 Main
ALLAN AMOS W, of Haley Bros & Co, h 20 Orange
Allan Annette, wid Thomas C, h 222 Charlotte, w e
Allan Bradford, at Stetson, Cutler & Co
Allan Charles W, tinsmith, h 190 Brittain
Allan C B, stoves and tinware, 19 and 21 Water, h 133 Prince, w e
Allan Donald, laborer, h 155 St James
Allan Enoch, porter, h 155 St James
Allan's Foundry and Machine Works, 47 to 63 Union, w e
Allan Fred, carpenter, h 34 Metcalf
Allan Frederick, laborer, h 116 St James
Allan Frederick, soap maker, h 27 St David
Allen George, cooper, h Adelaide
Allen George, drug clerk, bds 155 Dorchester
Allan George, stevedore, h 206 Metcalf
Allan Harris, of Harris Allan's Son, h 56 Coburg
Allan Harris Son, stoves and tinware, 17 Water
Allan Henry, laborer, h 78 Forest
Allan Herman, engineer, h 170 Metcalf
Allan James, carpenter, h 34 Metcalf
Allan John, accountant, h 155 Dorchester
Allan John, ship laborer, h r 112 Charlotte
Allan John H, h 106 Elliott row
Allen John W, florist, h 14 Millidge
Allan Joseph, moulder, h 122 Charlotte, w e
Allan Joseph R, bookkeeper, bds 20 Orange
Allan J Barry, of Harris Allan's Son, bds 56 Coburg
Allan L Donald, seaman, h 155 St James
Allan Robert, driver fire department, h 18 Guilford, w e
Allan Robert, janitor marine and fisheries, h 33 Crown
Allan Robert R, h 133 Prince, w e
Allan Sarah, wid Robert, h 189 Brussels
Allan Thomas R, foreman machinist, h 78 Union, w e

BANK OF NOVA SCOTIA.

Incorporated 1832.

Capital, $1,500,000. **Reserve Fund, 1,375,000.**

DIRECTORS.

JOHN DOULL, *President.* ADAM BURNS, *Vice-President.*
JAIRUS HART, JOHN Y. PAYZANT, R. B. SEETON.

HEAD OFFICE, HALIFAX, N. S.

THOMAS FYSHE, Cashier. DANIEL WATERS, Inspector.

AGENCIES.

IN NOVA SCOTIA.

AMHERST,	John McKeen	Agent
ANNAPOLIS,	J. H. Lombard,	"
BRIDGETOWN,	W. Caldwell,	"
DIGBY,	H. Green,	"
HALIFAX,	H. A. Flemming,	Local Mgr.
KENTVILLE,	L. D. V. Chipman,	Agent
LIVERPOOL,	Wm. Halliburton,	"
NEW GLASGOW,	George Murray,	"
NORTH SYDNEY,	Wm. Thompson,	"
OXFORD,	John Mowatt,	"
PICTOU,	A. D. Munroe,	"
STELLARTON,	John McIntosh,	Acting Agent
WESTVILLE,	Sub. to Stellarton,	
YARMOUTH,	H. A. Richardson,	"

IN NEW BRUNSWICK.

CAMPBELLTON,	C. A. Kennedy	Agent
CHATHAM,	R. H. Anderson,	"
FREDERICTON,	D. C. Chambers,	Acting Agent.
MONCTON,	Geo. W. Daniel,	Agent
NEWCASTLE,	Blair Robertson,	"
ST. ANDREWS,	Sub. to St. Stephen.	
ST. JOHN,	T. B. Blair	"
ST. STEPHEN,	John Black	"
SUSSEX,	G. S. Moore,	"
WOODSTOCK,	Geo. Saunderson,	"

IN P. E. ISLAND.

CHARLOTTETOWN,	John Pitblado,	Agent
SUMMERSIDE,	D. R. Laird	"

IN NEWFOUNDLAND.

ST. JOHN'S, W. E. Stavert, Manager.
HARBOR GRACE, W. S. Moore, Agent.

In Quebec-Montreal, F. Kennedy Mgr. **In U. S.**-Chichago, Ill., H. C. McLeod, Manager,
In West Indies-Kingston, Jamaica, W. P. Hunt, Manager. Alex. Robertson, Ass't Mgr.

CORRESPONDENTS.

Dominion of Canada—Canadian Bank of Commerce and Branches. Bank of British Columbia.
Great Britain—Loadon, Royal Bank of Scotland. Scotland, Royal Bank of Scotland and Branches.
St. Pierre, Miquelon—La Banque Des Iles, St. Pierre, Miquelon.
United States—New York, Bank of New York. Boston, Merchants' National Bank. San Francisco, Bank of British Columbia

C. & E. MACMICHAEL,

Wholesale Grocers.

IMPORTERS OF

Tea, Coffee, Spices, Dried Fruits, Canned Goods, Etc.

40 DOCK STREET,

ST. JOHN, N. B.

The CANADIAN DRUG CO., LTD. ST. JOHN, N. B. Wholesale Druggists.

Allan Thomas R, jr, seaman, bds 78 Union, w e
Allen Josiah, bookkeeper, h 155 Dorchester
Allan Walter H, of Allan's foundry, h 171 Duke, w e
Allan William C, tinsmith, h 190 Brittain

ALLAN W C RUDMAN, Druggist and Seedsman, Perfumes and Fine Toilet Articles, Proprietary Preparations, Patent Medicines, and a full Stock of Drugs of every description, 35 King and 172 King, w e

Alley Charles, engineer, h 117 Bridge
Allingham Hugh, fisherman, bds, 232 Chesley
Allingham Andrew, locksmith, bds 51 Summer
Allingham Edward W, baggage master ICR, h 27 Lombard
Allingham Eliza, wid John, h 70 Elliott row
Allingham Elizabeth, wid John, h 232 Chesley
Allingham Elizabeth, wid Samuel, h 98 Leinster
Allingham Hugh, of Short ferry, bds 232 Chesley
Allingham James, ship carpenter, h 51 Summer
Allingham Richard F, trunk maker, bds 51 Summer
Allingham John, engineer electric light, h 258 Duke, w e
Allingham John, fisherman, h 271 Chesley
Allison Dawson W, shingle buncher, bds 80 Kennedy
Allison Frank O, h 61 Sewell
Allison Harold A, clerk, bds 61 Sewell
Allison Harriet, wid Samuel, h 53 Brussels
ALLISON JOSEPH, of Manchester, R & A, h 254 to 260 Princess
Allison Joseph K, clerk bank B N A, bds Peel
Allison Lucius C, physician, 10 Peel, bds do
Allison Walter C, clerk, bds 260 Princess
Almon Alfred J, clerk, bds 3 Exmouth
Almon Edward, carpenter, h 3 Exmouth
Almon Lewis J, barrister and insurance agent, 48 Princess, h Rothesay
Almon Mary, wid William, h r 18 Meadow
Almon Samuel, carpenter, h 102 Winter
Alston Charles, clerk, bds Charles
Alston George, of Alston & McBeath, bds 19 Union, w e
Alston John, clerk, h 27 Charles
Alston & McBeath, grocers, 239 Charlotte
Alston William, grocer, 18 and 20 Haymarket square, bds 27 Charles
Alward, Mrs Dr Aaron, bds 140 King
Alward Frank, clerk harbor master's office, h 180 King
Alward George W, teamster, h 64 Spring
Alward Harry, printers' pressman, bds 10 Haymarket square
Alward Herbert B, of Kerr & Alward, bds 192 Waterloo
Alward James, laborer, h 211 Sydney
Alward Silas, Q C, barrister, 109 Prince William, h Mount Pleasant
Alward William, commission merchant, h 10 Haymarket square
Allwood Frank B, conductor street railway, bds 18 Chapel
Allwood F Sylvester, agent Dominion Portrait Co, bds 20 Summer
Allwood William, h 20 Summer

Established 1825, Incorporated 1872.

THE HALIFAX BANKING CO'Y.

CAPITAL PAID UP, $500,000.
RESERVE FUND, $300,000.

HEAD OFFICE, HALIFAX, N. S.

BOARD OF DIRECTORS.

ROBIE UNIACKE, Esq., President, L. J. MORTON, Esq., Vice-President, F. D. CORBETT, Esq.,
C. WILLOUGHBY ANDERSON, Esq. H. N. WALLACE, Cashier. A. ALLAN, Inspector,

AGENCIES.

AMHERST	N. S.	J. H. Morrison	Agent,	ANTIGONISH,	N. S.	J. M. Brough,	Agent.
BARRINGTON,	"	F. W. Homer,	"	BRIDGEWATER,	"	H. H. Archibald,	"
CANNING,	"	F. W. Borden,	"	LOCKPORT,	"	E. A. Capstick,	"
LUNENBURG,	"	D. I. Forbes,	"	NEW GLASGOW.	"	Boles DeVeber,	"
PARRSBORO,	"	A. S. Townshend,	"	SACKVILLE,	N. B.	W. H. Harrison,	"
SHELBURNE,	"	T. W. Magee,	"	SAINT JOHN,	"	Jas. G. Taylor,	"
SPRINGHILL,	"	E. B. Fairbanks,	"	TRURO,	N. S.	J. Moorman,	"
WINDSOR,	"	J. A Russell,	"				

CORRESPONDENTS.

London, Parr's Banking Company and the Alliance Bank, Limited. New York, Fourth National Bank. Boston, Suffolk National Bank. Dominion of Canada, The Molson's Bank and Branches.



TELEPHONE 6057

E.L. ETHIER & CO.

MANUFACTURERS OF

Billiard and Pool Tables,

Importers of all materials pertaining to the Business

BOWLING ALLEY BALLS and PINS.

Specialty: Turning & Coloring Balls,

88 ST. DENIS STREET, MONTREAL.

J. Willard Smith,

SHIP AND GENERAL BROKER,

AND COMMISSION MERCHANT,

DEALER IN

Lime, Brick, Plaster, Cement, Plastering Hair, Laths and Cedar Shingles.

6 Ward Street, St. John, N. B.

Write to The Ira Cornwall Co., Ltd., 68 King Street, St. John, N. B., for their Catalogue of Mimeographs, Duplographs and other duplicating apparatus.

Ambrose Bro, C S S R, St Peter's church, Douglas avenue
Ambrose Robert W, commercial traveller, h 172 Sydney
American Clothing House, A Isaacs, proprietor, 22 to 24 King
AMERICAN DYE WORKS CO., McBeath & Burton, 10 King square
American Express Co, J R Stone, 20 and 22 Canterbury
American Rubber Store, Mullin Bros, 65 Charlotte
American Steam Laundry, Godsoe Bros, proprietors, 98 to 102 Charlotte
Amland Bros, furniture dealers, repairers, etc, 19 and 21 Waterloo
Amland Fred W, printer, bds 40 Exmouth
Amland George, printer, bds 40 Exmouth
Amland R W B, of Amland Bros, bds 40 Exmouth
Amland Walter O, of Amland Bros, bds 40 Exmouth
Amland William, block maker, h 40 Exmouth
Amos Charles E, policeman, h 146 St John, w e
Amos Isaac A, ship carpenter, h 222 St George, w e
Amos John, blacksmith, h Summer
Amos Thomas J, laborer, h 119 Queen, w e
Amos William H, laborer, h 169 St George, w e
Anderson Agnes, wid John, h 173 Waterloo
Anderson Alexander, bookbinder, bds 46 St David
Anderson Alexander, rope factory, 159 Victoria, h Newman
Anderson Miss Annie, dressmaker, h 173 Waterloo
Anderson Avard, policeman, h 72 City road
Anderson Benjamin K, seaman, h 126 St James
Anderson Charles W, book agent, h 240 King, w e
Anderson David, bds 220 King, w e
Anderson Frances E, wid Peter, h r 118 Duke
Anderson Frank, millman, h Chesley
Anderson Frank, porter, bds Leinster
Anderson George, rope spinner, bds Newman
Anderson George M, teamster, h r 97 Princess
Anderson George W, millman, h 156 Bridge
Anderson G Fred, commercial traveller, h 98 Mecklenburg
Anderson Herbert J, city editor Gazette, bds 48 Cliff
Anderson James, hatter, h 408 Union
Anderson James, shipping editor Telegraph, h 48 Cliff
Anderson Miss Jane, dressmaker, h 74 Coburg
Anderson John, ship carpenter, h 46 St David
Anderson John, laborer, h r 67 Princess
Anderson John J, bds 109 Queen
Anderson John M, h 150 Brittain
Anderson Miss Letitia, dressmaker, h 240 King, w e
Anderson Miss Lizzie, h 86 Winter
Anderson Miss Mary, school teacher, h 173 Waterloo
Anderson Mrs Mary, h 29 White
Anderson Mrs Mary A, dry goods, 167 Carmarthen, h do
Anderson Miles, nailmaker in Portland rolling mills
Anderson Olivia, wid William, h 339 City road
Anderson Peter, rope maker, h Adelaide
Anderson Pierce, ship carpenter, h 249 Waterloo

GEORGE L. BARBOUR,

11 SOUTH WHARF, COR. WARD STREET,

ST. JOHN, N. B.

Commission Merchant,

GENERAL DEALER.

SPECIAL ATTENTION GIVEN TO THE SALE OF ALL KINDS OF COUNTRY PRODUCE.

WHOLESALE DEALER IN

Fish, Breadstuffs and Groceries.

CORKS AND BUNGS.

JOHN AULD,

PROPRIETOR.

Canadian Cork Cutting Company,

(BY PATENT MACHINERY).

Office and Factory: 642 LAGAUCHETIERE, CORNER CHENNEVILLE ST.

MONTREAL.

EVERY DESCRIPTION OF CORKS ON HAND AND CUT TO ORDER:

Also, Cork Wood and Cork Life Preservers, all sizes of Hard and Soft Wood Taps, Bung Spiles Caps, Bottling Wire and Wax, Cork Driving and Capping Machines, Capsules, Etc.; Cane Bottle Baskets, Tin-foil.

ST. JOHN ROLLING MILLS & BOLT WORKS CO., Ltd., Street and Mine Rails.

Anderson Renwick M, laborer, h 109 Queen
Anderson Richard, carpenter, h 43 Camden
Anderson Robert, clerk, h 230 Union
Anderson Robert, clerk, bds 179 Prince Wm
Anderson Robert, rope maker. h Adelaide
Anderson S A, sea captain, bds Belyea hotel
Anderson The Misses, dressmakers, 74 Coburg, h do

ANDERSON WILLIAM A, Ice Dealer, 141 and 143 Water, h 179 Prince Wm *See adv page* 1152

Andrews Andrew F, brush manufacturer, 93 and 95 Winslow, h do, w e
Andrews Charles, laborer, h 146 Chesley
Andrews David, sea captain, h 134 Adelaide
Andrews David G, blacksmith, h 456 Main
Andrew Harry W, messenger Dominion Express Co, h St James
Andrews Henry J, waiter Royal hotel, h 515 Main
Andrews Henry W, carpenter, h 120½ St James
Andrews Hugh, machinist, 57 and 59 Bridge, h do
Andrew James N, h 456 Main
Andrews James R, blacksmith, h 392 Main
Andrews Miss Jennie, captain S A, h 161 Main
Andrews Jessie, wid John, bds 45 Victoria
Andrews John B, accountant, h Riverside, K C
Andrews Joseph, physician, 45 Garden, h do
Andrews Lloyd, carpenter, h 158 Adelaide
Andrews Rachel, wid John, h 515 Main
Andrews Thomas, carpenter, h 171 Erin
Andrews Wellington, lime burner, h 35 Kennedy
Andrews Mrs Wellington, dressmaker, h 35 Kennedy
Andrews William, axe grinder, h 102 Queen
Angevine Clara, wid Warren, h 283 Rockland road
Angevine James E, bookkeeper, h 53 Carmarthen
Ansley Mary J, wid B, h 34 King square
Anthony Minard, clerk, bds 14 Germain
Antle Bartholomew, seamen, h r 29 Harding
Appleby Benjamin H, commission merchant, h Dufferin row, Lancaster, w e
Appleby Fannie, wid Thomas, h 17 St David
Appleby Fred D, brakeman, bds Dufferin row, Lancaster, w e
Appleby George, engineer, h 17 St David
Appleby Harry, tinsmith, bds 28 Pitt
Appleby Henry, laborer, h 82 Metcalf
Appleby John, raftsman, h 78 Bridge
Appleby John F, clerk W U Tel Co, bds 28 Pitt
Appleby John F, iron moulder, h 28 Pitt
Appleby Lewis O, brakeman CPR, bds Dufferin row, Lancaster, w e
Appleby S Thomas, news agent, bds 28 Pitt
Appt Anderson, laborer, bds 185 Bridge
Appt Fred, cook, h 185 Bridge
Appt Samuel, fireman, bds 185 Bridge
Appt Martin, seaman, h 185 Bridge
Archibald Edgar, gilder, bds Horsfield

ARE YOU INTERESTED IN THE MILLINERY BUSINESS?

IF SO IT WILL PAY YOU TO

BUY FROM US.

WE ONLY SELL TO THE TRADE.

Brock & Paterson,

30 & 32 KING STREET, - ST. JOHN, N. B.

ALBION HOTEL.

COR. McGILL and ST. PAUL STREET, MONTREAL.

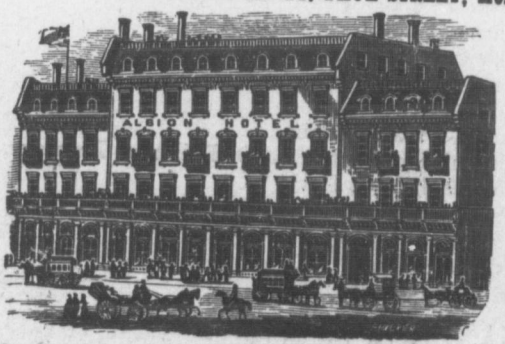

THIS old established, FIRST-CLASS HOTEL, is situated in the very heart of the City, centred among the Wholesale Houses. The leading retail dry goods and other stores are in proximity. Ocean Steamers and St. Lawrence River Boats land at wharf one block from Hotel. The table unexcelled by any $2.00 per day house in Canada. Rates $1.50 to $2.00 per day.

Accommodation for 400 Guests.

E. C. VAREY, Chief Clerk.

PEAVEY & FULLER, PROPRIETORS.

N. B.—The 'Busses of the Hotel will be found waiting the arrival of all Trains and Steamers.

MOIR SON & CO. HALIFAX. FINE Confectionery

Armstrong Aaron, h 3 Elliott row
Armstrong Adam, laborer, h 36 St John, w e
Armstrong Adam, millman, h 18 Albert, w e
Armstrong Allison, laborer, h Pokiok
Armstrong Andrew J, military paymaster, h 278 Sydney
Armstrong Andrew, of Armstrong Bros, h 59 Mecklenburg
Armstrong Ann, wid John, bds 77 Elliott row
Armstrong Arthur, clerk, bds 158 Victoria
Armstrong Beverley R, student-at-law, bds 27 Wellington row
Armstrong Bros, iron foundry, 2 to 6 Broad
Armstrong & Co, manufacturers of Sharp's balsam, 271 Sydney
Armstrong Christopher, pattern maker, h 277 Rockland road
Armstrong Edward J, printer and publisher, 272 Rockland road
Armstrong Frank, mason, h 158 Victoria
Armstrong Frederick, lime burner, bds 203 Victoria
Armstrong George, millman, bds 59 Chesley
Armstrong George E, principal Mason hall school, h Lancaster heights, w e
Armstrong James, cooper, h 76 Queen
Armstrong James, teamster, h 694 Main
Armstrong James B, bookkeeper, bds 311 Lancaster, w e
Armstrong James G, clerk, h 71 Dorchesser
Armstrong James Harry, clerk, bds r 70 Waterloo
Armstrong James H, blacksmith, h 311 Lancaster, w e
Armstrong James H, painter, h 212 Waterloo
Armstrong John, h 104 Union
Armstrong John, millman, at Stetson, Cutler & Co
ARMSTRONG JOHN S, of J S Armstrong & Bro, h 178 Duke
Armstrong Joseph, clerk, h 52 Cunard
Armstrong Joseph, lime burner, h 203 Victoria
ARMSTRONG J RUSSELL, barrister, Ritchie's building, Princess, h 27 Wellington row
ARMSTRONG J SIMEON, Civil Engineer, Estate and Patent Agent, 45 Canterbury, h Rothesay *See adv per index*
ARMSTRONG J S & BRO, Grocers, 32 Charlotte *See adv per index*
Armstrong Lewis C, clerk, h 44 Wall
Armstrong Lucy, spinster, h 14 Clarence
Armstrong Margaret, wid Bernard, h 14 Clarence
Armstrong Margaret, wid John B, h r 51 Summer
Armstrong Martin, salesman, bds 347 City road
Armstrong Miss Mary J, dressmaker, 35 Union, h do
Armstrong Mrs Minnie, trained nurse, bds Elliott's hotel
Armstrong Octavia, wid Rev George M, h 141 Union
Armstrong Philina, wid John, h 67 Moore
Armstrong Rebecca, wid Robert, bds 87 St Patrick
Armstrong Robert, carpenter, h 277 Rockland
Armstrong Robert J, of Armstrong & Co, bds 278 Sydney
Armstrong Samuel, cooper, bds 76 Queen
Armstrong Miss Sarah C, private boarding, 3 Elliott row

The Currie Business University,

COR. CHARLOTTE and PRINCESS STREET,

ST. JOHN, N. B.

J. R. CURRIE, Principal.

Actual Business from Start to Finish.

No Set Copying. No Stealing or Borrowing of Results.
Each Student's Work and Results Entirely Different from his Neighbors.
All Transactions Real.

No floundering among the dry bones of Theory, but actual Business in our school-room from Entrance to Graduation.

HOW IS IT DONE?

Send for Descriptive Circulars of our system of teaching business by doing business and you will know.

TELEHONE 18. P O. BOX 321.

ST. JOHN, N. B.

GERARD G. RUEL,

BARRISTER.

Notary Public, Conveyancer, &c.

13 & 14 WALKER'S BUILDING,

CANTERBURY STREET.

REFERENCE to the Publishers, or to any bank in the city.

A COMPLETE Line of Repairs for the Leading makes of Farm Machinery always in Stock and with our Authorized Agents in every part of the Province. P. S. MacNUTT & CO., St. John, N. B.

Armstrong Thomas, dyer N B cotton mill, h 80 Moore
Armstrong Thomas, teamster, h 14 Clarence
Armstrong Thomas E G, clerk Bank B N A, bds 278 Sydney
Armstrong Walter, millman, h 115 Main
Armstrong William, lime burner, h 44 Kennedy
Armstrong William, foreman Parks' cotton factory, h 50 Somerset
Armstrong William, millman, h Pokiok
Armstrong William, shoemaker, h 89 Elliott row
Armstrong William M, shoemaker, h 46 St Paul
Arnold Caroline, wid George, h 13 Hospital
Arnold G H, fancy goods, 33 Waterloo, h 13 Hospital
Arnold James, clerk, bds 13 Hospital
Arnold R Heber, of Vroom & Arnold, h 23 Carleton
Arrowsmith Elizabeth, wid Joseph E, h 314 Princess
Arrowsmith Sarah, wid Thomas, bds 314 Princess
Arsenault Peter, laborer, h 27 Clarence
Ashe Miss Elizabeth, dressmaker, h 19 Sydney
Ashe John F, barrister, Pugsley's building, h 154 Duke
Ashe Mary, wid Robert, h 19 Sydney
Ashkins David, grocer, 27 Acadia, h do
Ashkins Max, optician, h 158 Prince Wm
Ashly James, bds 84 Exmouth
Atcheson Andrew, teamster, h 119 Mecklenburg
Atcheson Anthony, warehouse keeper customs, h 32 Protection, w e
Atcheson George H, laborer, bds 119 Mecklenburg
Atcheson Robert, clerk, bds 119 Mcklenburg
Atcheson William H, tinsmith, h 15 St Andrews
Atherton Harry A, printer, bds 149 Princess
Atherton Robert, customs officer, h 149 Princess
Athol Norman, clerk, bds 40 King square
Atkins Mrs Ann, grocer, 90 Mecklenburg, h do
Atkins George, piano tuner, h 26 Southwark
Atkins John, painter, h 113 Duke
Atkins John, professor music, h 26 Southwark
Atkinson Dennis R, bds 35 Sewell
Atkinson Henry, waiter, h 55 Carmarthen
Aubrey Jemima, wid Thomas, h 83 High
Austin Alexander, hackman, h Market place, w e
AUSTIN HENRY A, manager New York Life Insurance company, New Brunswick Branch, 120 Prince Wm, h 31 Qneen square
Austin Mrs Margaret, h r 178 Waterloo
Austin Marshall D, clerk, bds 13 Hammond
AUSTIN M DOUGLAS, Grocer, 5 & 7 Hammond, h do
See adv per index
Austin Robert H, hack driver, h 206 Market place, w e
Austin Sarah A, dressmaker, h 42 Garden
Avery William R, clerk post office, h 63 St James
Ayer Milton, currier, h 19 Brinley
Aykroid James, machinist, 115 Erin
Babbitt Charles, captain steamer May Queen, h 149 Charlotte

W. F. BEST,

Analytical Chemist.

Office and Laboratory: 85 GERMAIN ST.,

ST. JOHN, N. B.

Chemical Analysis of Ores, Minerals, Waters, Paints, Drugs, Etc., Etc.

I. C. BOWMAN,

Produce Broker, Millers' Agent

—AND—

COMMISSION MERCHANT.

No. 4 North Wharf,

SAINT JOHN, - N. B.

E. T. C. KNOWLES,

Barrister, Etc.,

107 PRINCE WILLIAM STREET.

Patents Solicited in Canada, United States and Great Britain.

DOMINION

Coal Company, Lt'd

OFFER FOR SALE

SCREENED, RUN OF MINE AND SLACK COAL

AT THEIR

Shipping Piers in **Sydney Harbor, Little Glace Bay,** and **Louisburg, C. B.**

For Prices and terms apply to DOMINION COAL COMPANY, LIMITED, 95 Milk Street, Boston, or Glace Bay, C. B., or at any of the Shipping Piers of the Company, or to

M. R. MORROW, HALIFAX, N. S.

General Sales Agent for the Maritime Provinces.

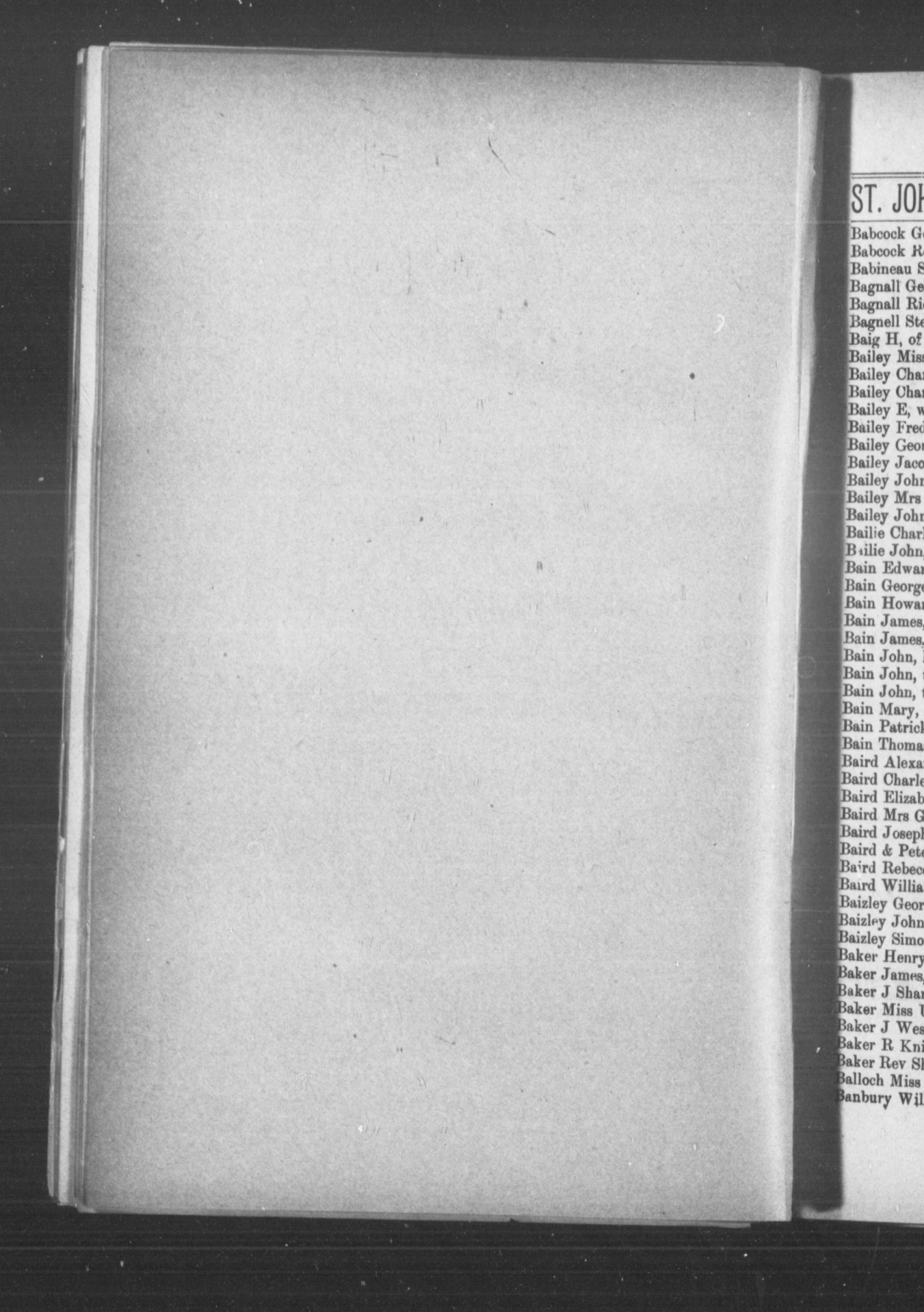

ST. JOHN ROLLING MILLS & BOLT WORKS CO., Ltd.,
Fish Plates.

Babcock George J, clerk, h 309 City road
Babcock Rose, wid George, h 115 Simonds
Babineau Sylvester, laborer, h Chesley
Bagnall George, surveyor, h 41 Victoria
Bagnall Richard E, insurance agent, h Lancaster Heights, w e
Bagnell Stella, wid Ottie, h 13 Hammond
Baig H, of Kominsky & Co, bds Main
Bailey Miss Adelaide T, h r 17 Orange
Bailey Charles O, wheelwright, 5 St Patrick, h 124 Duke
Bailey Charles T, barrister, Ritchie's building, Princess, h 150 Leinster
Bailey E, wid William, h 105 Hazen
Bailey Fred M, telegraph operator, h 71 Main
Bailey George, millman, h Pokiok
Bailey Jacob, millman, h 168 Bridge
Bailey John, carpenter, h 58 Guilford, w e
Bailey Mrs John H, restaurant, Union depot, h 46 Mill
Bailey John, William, blacksmith, h 20 Wall
Bailie Charles S, fishing tackle, 89 Charlotte, h 15 Orange
Bailie John, conductor CPR, h Lancaster heights, w e
Bain Edward, grocer, 77 Brussels, h do
Bain George D, of John Horn & Co, h Hampton, K Co
Bain Howard, commercial traveller, bds 102 Wright
Bain James, plumber, bds 15 Sewell
Bain James, laborer, h 15 Sewell
Bain John, horse dealer, h 102 Wright
Bain John, teamster, h Crouchville
Bain John, teamster, bds 11 Sewell
Bain Mary, wid John, h 11 Sewell
Bain Patrick, teamster, h 102 Pond
Bain Thomas, coachman, h 27 Garden
Baird Alexander W, barrister, 42 Princess, h 269 Germain
Baird Charles, carpenter, h 17 Brunswick
Baird Elizabeth, wid Alexander, h 83 Simonds
Baird Mrs George, dressmaker, h 32 Erin
Baird Josephine, wid John H, h 174 Princess
Baird & Peters, wholesale grocers, 16 to 20 Ward
Baird Rebecca, wid George, bds 229 Brussels
Baird William W, law student, bds 269 Germain
Baizley George, sea captain, h 45 Camden
Baizley John H, printer, h 325 Princess
Baizley Simon, h 114 Douglas avenue
Baker Henry, stoker gas works, h 19 St Andrews
Baker James, laborer, h Duke, w e
Baker J Sharpe, clerk, bds Carleton
Baker Miss Ursuia, seamstress, h 94 Queen
Baker J Wesley, stevedore, h 126 Winslow, w e
Baker R Knight, stevedore, h 256 Guilford, w e
Baker Rev Sharp A, Reformed Baptist, h off Carleton
Balloch Miss A, private boarding, 148 Germain
Banbury William J, cigar maker, h 257 Charlotte

A. McKENNA,

MANUFACTURER OF

PICTOU TWIST TOBACCO, SHAMROCK PICTOU TOBACCO.

BRIGHT VIRGINIA DWARF TWIST SMOKING TOBACCO,

Six Plugs To the Pound.

Extra Bright Dwarf Twist, Eights to the Pound, Bright Virgina Plug Smoking Tobacco Royal (Standard Brand,) Eights to the Pound, also Granulated and Cut Virginia Tobaccos, Eight Packages to the Pound. Smoking and Chewing Tobaccos.

These Tobaccos are put up in Caddies, Half Caddies, Boxes and Kegs, and Quarter Kegs.

Factory, South of Old Bank of Nova Scotia,

PICTOU, NOVA SCOTIA.

☞ **Office on Second Flat.**

JOHN J. BARRY,

HARDWARE BROKER

AND

Manufacturers' Agent.

COR. DOCK STREET AND NORTH MARKET WHARF,

ST. JOHN, N. B.

MILL SUPPLIES, MINING SUPPLIES, RAILWAY SUPPLIES, STEAMBOAT SUPPLIES, BUILDERS' SUPPLIES, ROOFING SUPPLIES, NAVAL STORES, PITCH PINE LUMBER, IRON AND STEEL, SHEET METALS, BRASS AND COPPER TUBING, MACHINERY and ILLUMINATING OILS A SPECIALTY.

TELEPHONE 268.

R. G. MONROE,

BARRISTER, SOLICITOR,

NOTARY, ETC.

Solicitor for the Bank of Nova Scotia at Digby.

DIGBY, N. S.

J. R. HOWIE, **Merchant Tailor, always carries a fine line of Scotch and English Suitings.** **Fredericton, N. B.**

Bangor House, Robert Clark, proprietor, 13 King square
Bank British North America, 27 to 31 Prince William
Bank Dominion Savings, 57 and 59 Princess

BANK MONTREAL, 2 to 8 King cor Prince Wm
See adv page 34

BANK NEW BRUNSWICK, 117 to 125 Prince Wm
See adv page 36

BANK NOVA SCOTIA, 122 Prince Wm
See adv page 38

BANKING CO, HALIFAX, 39 Princess
See adv page 40

Banks Arthur, car conductor, bds 21 Celebration
Banks James W, edge tool maker, h 21 Celebration
Banks William H, commercial traveller, h 35 Erin
Bannister Frederick, brass finisher, h Orange
Bannister James, laborer, h 147 St James
Bannister William, h 96 Queen
Bannon Edward, carpenter, h r 120 St Patrick
Ballard John, cooper, h 210 Bridge
Ballentine, Alexander, barrister, Ritchie's building, h Rothesay
Barber James, h 61 St James
Barber Keith A, clerk customs, h Torryburn
Barbery John, mason, h 67 Moore
Barbour Allen D, bookkeeper, h 133 Orange
Barbour Charles R, of R Barbour & Son, bds 143 Brittain
Barbour C Herbert, commercial traveller, h 212 Brittain
Barbour Frank H, grocer, 166 King, h 164 do, w e

BARBOUR GEORGE L, Wholesale Grocer, Flour, Fish, etc, 12 South Wharf, h 99 Hazen *See adv page* 42

Barbour G Ernest, bookkeeper, bds 99 Hazen
Barbour Harris D, of Barbour & Lingley, h 212 Brittain
Barbour Hedley C, clerk, h 157 Queen
Barbour Herbert, jeweller, bds St James
Barbour James H, civil engineer, h 32 Summer
Barbour & Lingley, printers, 36 Dock
Barbour Mary, wid Robert, h 192 Guilford, w e
Barbour Moses C, clerk, h 37 Richmond
Barbour Robert, of R Barbour & Son, h 143 Brittain
Barbour R & Son, painters, 143 Brittain
Barbour William G, clerk, bds 135 Leinster
Barbour William V, city traveller Imperial Oil Co, h 135 Leinster
Bardsley John, bds 55 Exmouth
Bardsley Robert, marble worker, 181 Brussels, h 55 Exmouth
Barker Hon Fred E, judge supreme court, h 217 Mount Pleasant
Barker George B, boot and shoe maker, 23 Sydney, h 21 do
Barker George F, salesman, bds 120 Mount Pleasant avenue
Barker George M, grocer, Wall cor Garden, h 293 Germain
Barker George T, confectioner, 86 Waterloo, h 34 Exmouth
Barker Harry H, clerk, bds 16 Charles
Barker Henry W, of T B Barker & Sons, h 219 Germain

John Montgomery, LL. B.

BARRISTER, SOLICITOR, NOTARY, etc.

Office, Walker Building,

Canterbury Street,

Residence 152 Sydney Street. ST. JOHN, N. B.

F. E. WILLIAMS,

Importer and Wholesale and Retail Dealer in

GROCERIES,

Foreign and Fancy Lines
A Specialty.

80 to 84 Charlotte Street, Corner Princess Street, St. John, N. B.

Fresh Meats of all kinds, Poultry, Game, etc. Fruits and Vegetables in Season. Fresh and Salt Fish.
Manufacturers of Pork Sausages, Hams, Bacon, etc.

Telephone No. 543.

STEWART'S Linen and Shoe Threads. Canadian Agents, WM. CLAPPERTON & CO., Montreal.

Barker James, ship carpenter, h 405 Haymarket square
Barker Robert V, commercial traveller, h 34 Exmouth
Barker Thomas B, of T B Barker & Sons, h 215 Germain
BARKER T B & SONS, wholesale druggists, 37 King
Barker Walter, clerk, h Sydney
Barker Walter E, carpenter, h 92 City road
Barker William S, drug clerk, bds 215 Germain
Barlow Miss Ann M, h 16 Wellington row
Barlow Edward W, carpenter, h 25 Coburg
Barlow Miss Etta, school teacher, h 24 Dorchester
Barlow Henry, foreman machinist at McAvity & Sons, h Carleton
Barlow Miss Jane R, h 16 Wellington row
Barlow Mary E, wid Thomas, bds 24 Dorchester
Barlow Wilfred M, wholesale grocer, 31 and 32 South wharf, h 24 Dorchester
Barlow William H, laborer, h 168 Winslow, w e
Barnaby John, bds 207 Princess
Barnaby Mary, wid James, 109 Rodney, w e
Barnaby Mary, wid James, h 118 St James, w e
Barnaby Wm Hazen, bookkeeper, h 207 Princess
Barnes Andrew B, drug clerk, bds 1 St James
Barnes Bliss B, clerk, bds Hazen avenue
Barnes C H, clerk, bds 86 Coburg
Barnes & Co, printers and stationers, 84 Prince Wm
Barnes Daniel, h 150 Wright
Barnes Ephraim, millman, h 26 Harrison
Barnes Eustace, accountant, bds Coburg
Barnes George, wire mattress maker, h 229 Waterloo
Barnes George F, of Barnes & Co, h 19 Goodrich
Barnes James E, of Barnes & Co, bds 91 Coburg
Barnes James H, clerk, bds 160 Sydney
Barnes James W, of Barnes & Co, h 85 Hazen
Barnes John, laborer, h 229 Waterloo
Barnes John M, CPR telegraph operator, bds Hazen avenue cor Peel
Barnes J Pope, of Barnes & Murray, bds 100 Orange
Barnes & Murray, dry goods, 15 Charlotte
Barnes Mrs M E, boarding, 86 Coburg
Barnes Rufus C, commercial traveller, bds Clarendon hotel
Barnes Susan, wid Isaac, h 26 St Patrick
Barnes Walter S, bookbinder, bds 17 Goodrich
Barnes William, millman, at Warner's mills
Barnes William A, printer, h 228 St James
Barnett Ann, wid Michael, h Douglas avenue
BARNHILL ALEXANDER P, Barrister, Pugsley Bldg, Telephone: office, 556; residence, 845; h 84 Duke *See adv edges*
Barr James C, steward, bds 20 Leinster
Barrett Benjamin, laborer, h 80 Sheriff
Barrett Eliza, wid Rev George W, h 282 Princess
Barrett Margaret, wid William, h 44 Winslow, w e
Barrett Mary, wid Edward, h 80 Forest
Barrett Mary Josephine, wid James, h 75 Brussels

THE IMPERIAL STOP COCK.

CANADIAN PAT. No. 43,506--JULY, 1893.
UNITED STATES PAT. No. 509,628--NOV., 1893.

THE IMPERIAL STOP COCK combines many valuable features heretofore much needed, but never introduced. Among which are the following:

1st. A lock top, which effectually prevents tampering with the water supply, insuring corporations from being defrauded.

2nd. The operation of turning on or off being accomplished by the interchanging of a small brass plug, a perfect check can be kept on the man who is employed to do the work, by the number of plugs he brings back to the office being noted.

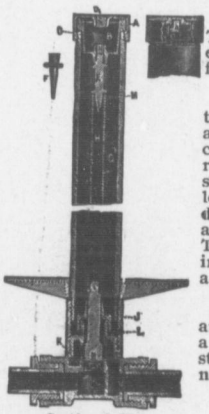

Sectional View
Showing Water Shut Off.

3rd. There are no heavy tools to be carried. The only one required being small enough to be easily carried in the coat pocket, along with the plugs for stopping or letting on the water.

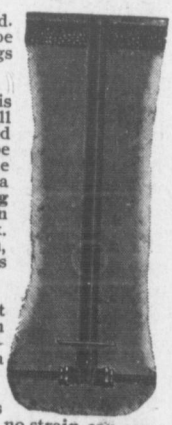

4th. The only part that can get out of order is the leather bucket, or washer, which, from the small amount of work it has to do, should remain in good condition a long time. When, however, it has to be renewed, this can be done without digging up the stop cock; and herein the Imperial Stop Cock supplies a long felt want. **It can be repaired without being dug up.** Digging up or removing costs from $3 in a wooden sidewalk, to $13 in a permanent sidewalk. The Imperial Stop Cock saves all this expense, which, in large cities amounts to thousands of dollars annually.

5th. The Imperial Stop Cock can be taken apart and the internal parts removed to renew washer in a few moments time, by the aid of a specially constructed box-wrench, supplied to corporations at a nominal cost.

6th. From the way the Imperial Stop Cock is opened or closed, *i. e.*, from its piston motion, no strain can come on the lead pipe joints, thus avoiding the leakage, so common with all other styles of stop cocks, caused by "**TURNING**" on and off.

7th. The durability of this stop cock is guaranteed. No part can rust or corrode, the whole being made of brass and rustless iron.

For Prices and other Information apply to

GARTH & CO.,

536 to 542 Craig Street,

MONTREAL, CANADA.

N.S. NURSERY. Halifax, N. S., Headquarters for Plants & Cut Flowers.

Barrett Michael, baker, h Robertson's wharf
Barrett Percy, machinist, bds 327 Charlotte
Barron Miss Sarah, boarding house, 374 Main
Barron William, carpenter, bds 374 Main
Barry Bernard, laborer, bds r 197 Union
Barry Elizabeth, wid Rev George M, h 282 Princess
Barry James, school teacher, h 141 Waterloo
Barry John, baker, h Moore
Barry John E, clerk, bds r 130 Waterloo
BARRY JOHN J, Hardware Broker, 71 Dock, h 111 Elliott row, *See adv page* 50
Barry Michael, laborer, h 10 City road
Barry Michael J, printer, bds 10 City road
Barry M J, coachman, 102 Union, h 179 do
Barry Patrick, h r 179 Union
Barry Robert, laborer, h 53 North
Barry Timothy, carpenter, h 73 Moore
Barry W H, moulder, bds 10 City road
Barteaux Lucy, wid Edward, h 131 Wentworth
Bartlett Arthur, potter, bds 32 Frederick
Bartlett Catherine, wid Christopher, h 36 Charles
Bartlett Miss Clara, dressmaker, h 36 Charles
Bartlett Clarence, clerk, bds 191 Carmarthen
Bartlett Mrs C A, grocer, 195 Carmarthen, h 191 do
Bartlett Frederick, nail maker at Portland Rolling Mills
Bartlett George, laborer, bds 32 Frederick
Bartlett Guy, laborer, h 111 Acadia
Bartlett Hannah, wid James, h 111 Acadia
Bartlett John, boarding house, 93 Brittain
Bartlett John, ship carpenter, h 32 Frederick
Bartlett Miss Lillie, milliner, 107 Charlotte, bds 52 Erin
Bartlett Robert, sailmaker, h 191 Carmarthen
Bartlett Samuel, caulker, h 111 Acadia
Bartlett Sarah, wid William, h 52 Erin
Bartlett Thomas H, sailmaker, h 199 Carmarthen
Bartlett W L, of Bartlett Specialty Co, bds 36 Charlotte
Bartley Jane, wid Robert, h 142 Mecklenburg
Bartley John, teamster, bds 142 Mecklenburg
Barton Albert E, teamster, bds 200 Waterloo
Barton Miss Ellen, dressmaker, h 250 Waterloo
Barton Fred, teamster, h Brussels
Barton George, salesman, bds 140 St James
Barton Harvey, foreman machinist, h 236 Princess
Barton Herbert, jeweller, bds 140 St James
Barton John, clerk, bds Brussels
Barton Lucy, wid John W, h 174 Adelaide
Barton Matilda, wid Edward, h 200 Waterloo
Barton M, brass finisher, bds 200 Waterloo
Barton Samuel M, laborer, h 300 Germain

JOHN R. DUNN,

BARRISTER, NOTARY, Etc.

STOCKTON BUILDING,

94 PRINCE WM. STREET,

ST. JOHN, N. B.

JOHN SEALY,

WHOLESALE DEALER IN

Groceries, Flour and Provisions,

FISH

OF ALL KINDS A SPECIALTY.

25 and 26 South Wharf,

ST. JOHN, N. B.

C. & E. EVERETT, Wholesale Hats, Caps and Furs, ST. JOHN, N. B.

Barton William, seaman, h 174 Adelaide
Barton William I, engineer, h 140 St James
Barton W D, teamster, h 16 Carmarthen
Bartram James, laborer, h r 53 Westmorland road
Bartsch Elizabeth, wid Herman A, h 90 Queen
Bartsch Hugh K T, bank clerk, h 59 Queen
Bartsch Robert M, clerk, bds 90 Queen
Baskin Wlliam D, grocer, 267 King, h 90 Ludlow, w e
Bastarache John, picture agent, h 84 Brittain
Batchelor Mary, wid Joseph, h r 174 Waterloo
Bates Edward, builder, 80 Duke, h do
Bauer Archibald, jeweller, h 106 Broad
Bauer John A, clerk, bds 106 Broad
Bauer Walter C, clerk, bds 106 Broad
Baum Thomas, iron worker at Portland Rolling Mills
Baxter Albert E, clerk, h 56 High
Baxter Annie, wid John, h 212 Sydney
Baxter Charles, tanner, h 292 Brussels
Baxter Eliza, wid George, h 56 High
Baxter George, brass finisher, h 56 High
Baxter George R, sergeant police, h 6 Sydney
Baxter G O, physician, 166 Waterloo, h do
Baxter James J, clerk, bds 275 Charlotte
Baxter John, boarding house, 56 and 58 Smythe
Baxter John, pattern maker, h 50 Winter
Baxter John B M, barrister, Ritchie's building, h 289 Charlotte
Baxter Joseph, gate keeper ferry, h 275 Charlotte
Baxter Margaret, wid William M, h 289 Lancaster, w e
Baxter Martha, wid Joseph, bds 409 Haymarket square
Baxter Walter, teamster, h 53 St David
Baxter William, grocer, 71 and 73 Pitt, h 135 Leinster
Baxter William, teamster, bds 53 St David
Bayard Miss Henrietta C, h 138 St James, w e
Bayard Sarah, wid Dr Edmund, h 197 Germain
Bayard William, physician, 197 Germain, h do
Bayne Susan, wid John, h 12 St Andrews
Bazan Charles, commercial traveller, h 29 Brooks
Becall Christina, wid G B, h 21 Charles
Becall George B, clerk, bds 21 Charles
Beal Charles N, of Street & Co, bds New Victoria hotel
Beaman George C, grocer, 293 City road, h do
Beaman James, laborer, bds 59 Harrison
Beaman John, laborer, h r 59 Harrison
Beamish Abraham, victualler, 47 Marsh road, h 49 do
Beamish Catherine, wid Richard, h Marsh road
Beamish John, victualler, 399 and 401 Haymarket square, h do
Beamish John, letter carrier, h 50 Winter
Beamish Richard, h Marsh Road
Beamish Thomas, victualler, 3 Gilberts, h 9 do
Beard Mrs Jane E, boarding house, 100 Coburg

A. J. LORDLY & SONS,

.....MANUFACTURE.....

FIRST-CLASS

Furniture,

Reliable Stock and Stylish Designs.

Ladies' Davenports in Foreign Woods are a specialty—Just the thing for a Wedding or Birthday Present.

Warerooms: 86 Germain Street,
Factory: Paradise Row.

ST. JOHN, N. B.

ESTABLISHED 1852.

HALEY BROS. & CO.

Planing and Moulding Mill.

SASH AND DOOR FACTORY.

WE CARRY A LARGER STOCK OF DOORS, SASHES, MOULDINGS, Etc., THAN ANY OTHER MILL IN THE PROVINCE.

11 to 19 Broad Street, - St John, N. B.

☞ Two thousand Pairs of Sashes and 1,000 Doors always in stock.

St. John Rolling Mills & Bolt Works Co., Ltd., Railway, Mining, Ship, Deck & Wharf Spikes.

Beardsley Miss Jennie, matron Home for Aged Females, 147 Broad
Beasley John, day foreman Daily Sun, h 321 Princess
Beatteay Frederick C, bookkeeper, h 209 Douglas avenue
Beatteay George V, builder, h 131 Water, w e
Beatteay Gordon, sea captain, h 257 St George, w e
Beatteay I O, undertaker, 103 Prince, h 115 do, w e
Beatteay John, laborer, h 224 Rockland
Beatteay John B, builder, h 121 Prince, w e
Beatteay J Milton, clerk, bds 134 King, w e
Beatteay John O, carpenter, h 206 Market place, w e
Beatteay Maria, organist and music teacher, bds 121 Prince, w e
Beatteay Mary C, violin teacher, bds 121 Prince, w e
Beatteay Phœbe, wid Isaac O, h 134 King, w e
Beatteay S Hoyt, caulker, h St James, w e
Beatteay William, carpenter, bds 131 Water, w e
Beatteay William M, fireman CPR, h 172 Tower, w e
Beatteay Rev Benjamin, evangelist, h 41 Richmond

BEAVER LINE OF STEAMERS TO G B, Troop & Sons, Agents, 160 Pr Wm *See adv on covers of counties*

Beck Hugh, painter, bds 9 Clarence
Beck James, captain river steamer, h 85 Duke
Beck William, laborer, h 9 Clarence
Beckett Arthur, fireman, h 86 Kennedy
Beckett William A, constable, 109 Prince Wm, h 86 Kennedy
Beckingham William, laborer, h r 81 Leinster
Beckman Frederick, mason, bds 234 Charlotte
Beckwith Arthur, butcher, h r 112 Marsh road
Beckwith Asa J, umbrella mender, h 51 Chapel
Beckwith David, chipper, h 18 Meadow
Beckwith John, laborer, h 18 Meadow
Beckwith Margaret, wid Enoch, h Marsh bridge
Beckwith Mrs Mary, h 18 Meadow
Beckwith William C, bolt cutter, bds 18 Meadow
Bedell A Rankine, barrister, h 148 Duke, w e
Bedell P T, mail clerk, bds Victoria
Bedford Herbert, cooper, h Middle, w e
Beer James, laborer, h r 135 Erin
Beer Robert, glue maker, h 31 Gilbert
Beer Mrs W H, h 135 Wright
Belbine Benjamin, seaman, h 224 Rockland
Belding Albert M, reporter Sun, h 270 Germain
Belding Herbert W, railway mail clerk, h 88 Pitt
Belding Miss Lizzie, milliner, h 270 Germain
Belding William H, clerk, h 79 Princess
Bell Adam H, of The Bell Cigar Co, h 403 Union
Bell Adam R, h Chipman place
Bell Miss Annie, nurse, h r 166 Brussels
Bell Benjamin, boot and shoe maker, 197 Duke, h 115 Queen
Bell Charles W, horse trainer, h 70 Hazen

LEONARD P. D. TILLEY, LL. B.

BARRISTER, NOTARY PUBLIC, ETC.

WALKER'S BUILDING,
CANTERBURY STREET,
St. John, N. B.

Collections Attended To Promptly.
Agents in Fredericton, Moncton, Woodstock, Chatham, St. Stephen, and in all other towns in New Brunswick.

LEONARD P. D. TILLEY.

J. J. McGILL Manager, FRANCIS SCHOLES Managihg Director.
J. O. GRAVEL, Secretary and Treasurer.

THE

Canadian Rubber Company of Montreal,

.....MANUFACTURERS OF FINE QUALITY.....

Rubber Boots and Shoes,

Felt Boots, Belting, Steam Packing, Engine, Hydrant and Suction Hose,

CARRIAGE CLOTH, Etc.

Office and Warerooms, 333 and 335 St. Paul Street, Montreal.
Works: Papinean Square, Montreal
Branches: Toronto and Winnipeg.

Farm Machinery. We Carry the Leading Lines of American and Canadian Makes. Every Machine Warranted. P. S. MacNutt & Co. St. John.

Bell Cigar Co, 79 Union
Bell Mrs Ellen M, boarding house, 39 Sewell
Bell George, h 212 Princess
Bell George N, iron puddler, h 4 Somerset
Bell Harry, clerk P Nase & Son, bds 125 Main
Bell Henry, moulder, h Old Westmorland road
Bell James B, painter, h 232 Brittain
Bell Miss Jennie, music teacher, h 212 Princess
Bell John, checker ICR, h 173 Charlotte
Bell John P, clerk post office, h 133 Duke
Bell Joseph, farrier, r 194 Union, h 102 Exmouth
Bell Thomas, accountant, h 170 Princess
Bell Thomas O, sea captain, h 71 High
Bell Walter, steward, h 143 Acadia
BELL WILLIAM H, Sewing Machines, Pianos and Organs, 28 Dock, h Lakeside, Kings Co *See adv per index*
Bell William H, seaman, h 133 King
Bell Mrs W H, grocer, 135 King, h 133 do
Belmont Hotel, John Sime, prop, 78 to 82 Mill
Belyea Albert, laborer, bds 143 Ludlow, w e
Belyea Albert E, teamster, bds 731 Main
Belyea Ann, wid Wm H, h 160 Winslow, w e
Belyea Archibald P, grocer, 2 Orange, h 74 St James
Belyea Arthur, tanner, h 28 White
Belyea Beverly, grocer, 90 Prince, h do, w e
Belyea Burpee P, carpenter, h 108 Ludlow, w e
Belyea Caleb, letter carrier, h 26 Paradise Row
Belyea Charles A, clerk, h 194 Main
Belyea Charles E, hardware, 138 King, h 140 do, w e
Belyea Charles F, teamster, bds 179 Brittain
Belyea David, express driver, h 395 Haymarket square
Belyea David W, lumber surveyor, h 330 Main
Belyea Domville, clerk, bds Belyea's Hotel, Prince Wm
Belyea E A E, conductor Street Ry, h 37 Adelaide
Belyea Frank E, box maker, bds Fort Dufferin, Lancaster, w e
Belyea Fred, clerk, bds 39 Victoria
Belyea George, sea captain, h 68 Paradise row
Belyea Mrs George, dressmaker, h 68 Paradise row
Belyea George H, carpenter, h 209 Watson, w e
BELYEA GEORGE H V, barrister, 77 Prince Wm, h 55 Camarthen
Belyea George W, teamster, h 179 Brittain
Belyea Herbert B, cooper, h 86 Middle, w e
Belyea Holly R, millman, h Victoria lane
Belyea Horatio, clerk, h 190 Main
Belyea Jacob H, porter ICR, h Marsh Bridge
Belyea James, travelling agent, h 98 Queen
Belyea James, fisherman, h King St ext, w e
Belyea James Allan, clerk, h 182 King
Belyea James A, barrister, 62 Princess, h 64 Garden
Belyea James F, fisherman, h 58 Middle, w e

Henry Maxwell & Son,

LUMBER DEALERS.

28 to 36 Britain Street, St, John, N.B.

WHITEWOOD,
WALNUT,
CHERRY,
ASH,
BIRCH,
PINE,
SPRUCE,

BOARDS AND PLANKS.

FLOORING,
SHEATHING,
SHINGLES, Spruce and Cedar,
CLAPBOARDS, Spruce and Pine,
LATHS,
PICKETS, Etc.

Domension Stuff Cut to Order.

The CANADIAN DRUG CO., LTD. Wholesale Druggists, ST. JOHN, N. B.
We carry the finest line of Druggists' Sundries in the Maritime Provinces.

Belyea James L, prop Belyea Hotel, 253 to 257 Prince Wm
Belyea James W, fisherman, h 58 Middle, w e
Belyea Judson P, waiter Royal hotel, bds 164 Metcalf
Belyea John, fisherman, h 86 Middle, w e
Belyea John McC, driver No. 3 Hook and ladder, h 26 Paradise row
Belyea Joseph M, woodboatman, h 200 Main
Belyea Johnson, waiter, h 203 Victoria
Belyea J Medley, carpenter, h 245 Charlotte, w e
Belyea Leonard G, clerk, bds 230 Union
Belyea Mary Ann, wid John, h 90 Prince, w e
Belyea Miles, mate steam boat, h 190 Main
Belyea Milton, captain tug boat, h 52 Albert
Belyea Robert M, commercial traveller, bds Hotel Aberdeen
Belyea Rudolph, caulker, h 19 Portland
Belyea Rufus, sea captain, h Robertson wharf
Belyea R Addison, boat builder, h 96 Middle, w e
Belyea Samuel F, clerk, bds Belyea Hotel
Belyea Samuel S, laborer, bds 133 Ludlow, w e
Belyea Samuel W, fisherman, h 88 Middle, w e
Belyea Soloman, carpenter, h 133 Ludlow, w e
Belyea S H, grocer, 107 Adelaide, h do
Belyea Theo H, accountant inland revenue, h 16 Orange
Belyea Thomas M, baggage master I S S Co, h 20 Paddock
Belyea Thomas M, sea captain, h 190 Main
Belyea Uriah, letter carrier, h Fort Dufferin, Lancaster, w e
Belyea Wm J, of Perkins & Belyea, h 160 Winslow, w e
Bennett Alfred F, liquors, 2 Brittain, h 305 Germain
Bennett Miss Harriet, seamstress, h 35 Clarence
Bennett Isaac A, millman, h 136 Durham
Bennett James, pilot, h 117 King
Bennett James, saw maker, h 14 Harding
Bennett Mrs James, dressmaker, h 117 King
Bennett Rev Jamess, D D, Presbyterian, h 115 King
Bennett John, saw maker, h 14 Harding
Bent Frank G, of Gilbert Bent & Son, bds 101 Leinster
Bent Gilbert, of Gilbert Bent & Son, h 101 Leinster
BENT GILBERT & SON, wholesale grocers, 5 to 8 South wharf
Bent John, seaman, h 68 Smythe
Berry Herbert E, engineer, h 47 Victoria
Berry James H, city editor Daily Sun, h 65 Douglas avenue
Berry Ormond T, engineer, h 84 Metcalf
Berryman Daniel E, physician and coroner, 129 Charlotte, h do
Berryman John, physician, h 78 Charlotte, cor Princess
Berryman Laurence G, horse dealer, bds New Victoria
Berton George K, com merchant, Water, h 131 Elliott row
Berton Horace G, mngr P F Collier, h 297 Princess
Berton John F, clerk customs, bds 33 St Andrews
Berton Lucy, wid W S, h 33 S Andrews
Bertram John, sawmaker, h 49 Brittain

Royal Paper Mills Co'y

EAST ANGUS, QUEBEC.

MANUFACTURERS OF

Fine News, Book, Lithographing, Writing and Tinted Cover Papers.

CHEMICAL WOOD PULP and LUMBER.

Montreal Office and Warehouse:

763 CRAIG STREET.

F. P. BUCK, President.
R. H. POPE, M P, Vice-President and General Manager.

ESTABLISHED 1826.

Boston Belting Co'y

JAMES BENNETT FORSYTH,
MANUFACTURING AGENT AND GENERAL MANAGER.

The Original and Largest Manufacturers in the World of RELIABLE

Mechanical Rubber Goods.



Rubber Belting, "Imperial" Stitched and Seamless Belting, Water and Steam Hose,

Rubber, Cotton and Linen Fire Hose,

Oil and Suction Hose, Brewers' and Tanners' Hose,
Wire Wound Hose, Round and Square Piston,
Packing, Sheet Packing, Gaskets, Springs.
Valves, Tubing, Mats and Matting.

PRINTERS' & LITHOGRAPHERS' BLANKETS

Deckle Straps, Rubber Covered Rollers, &c.

256, 258 & 260 Devonshire St., BOSTON.

100 & 102 Reade Street, NEW YORK.

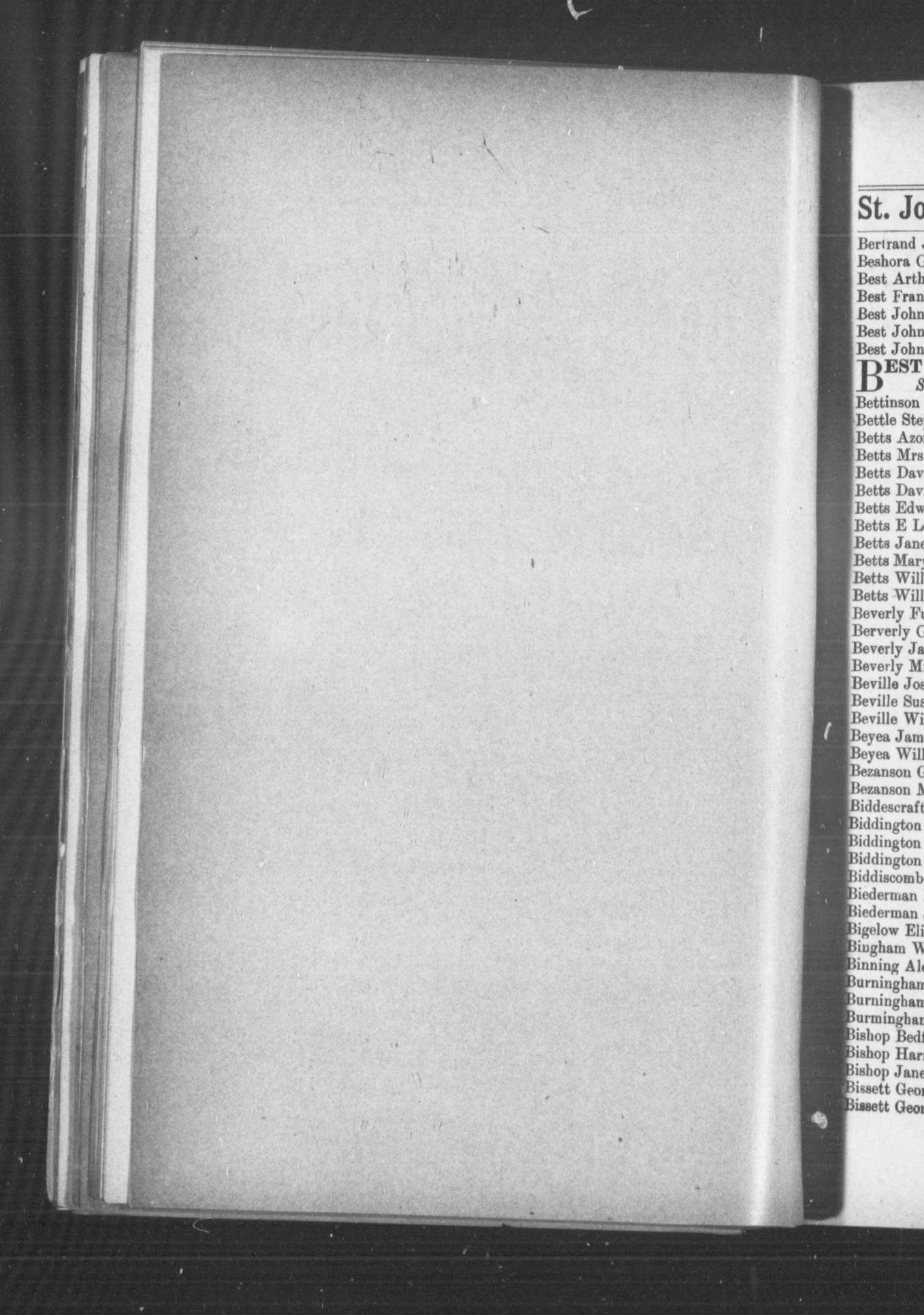

St. John Rolling Mills & BOLT WORKS CO., Ltd.,
Bolts, Track, Machine, Bridge, Car Bolts.

Bertrand Joseph, foreman Robertson's saw works, h 49 Brittain
Beshora George, peddler, h r 126 Brussels
Best Arthur, baker, h 65 Simonds
Best Francis, teamster, h 60 Metcalf
Best John, cook, h 65 Simonds
Best John, millman, h 81 Sheriff
Best John P, laborer, h 79 Prince, w e
BEST W F, analytical chemist, 85 Germain, h 230 Duke
See adv page 48
Bettinson Frank O, clerk, bds Sea, Lancaster, w e
Bettle Stephen, teamster, h 18 Exmouth
Betts Azor W T, carpenter, h 20 Dorchester
Betts Mrs C J C, grocer, 118 Winter, h do
Betts David H, millman, h Pokiok road
Betts David S, iron worker, h Marsh road
Betts Edward, at Stetson, Cutler & Co
Betts E LeBaron, clerk W U T, bds 228 St James
Betts Jane F, wid Albert, h 53 Broad
Betts Mary, wid Abram M, h r 33 Sheriff
Betts William, laborer, h Pokiok
Betts William jr, laborer, bds Pokiok
Beverly Fulton, hardware, 45 to 49 Germain, h 23 Garden
Berverly George F, clerk, bds 23 Garden
Beverly James L, auctioneer, h 13 Wellington row
Beverly Mrs James L, boarding house, 13 Wellington row
Beville Joseph, iron moulder, h 151 Westmorland road
Beville Susan, wid Joseph, h 151 Westmorland road
Beville William, moulder, h 102 Marsh
Beyea James, teamster, h 11 Brinley
Beyea William R, carriage manufacturer, Marsh Bridge, h Marsh road
Bezanson George, cooper, h 86 Marsh road
Bezanson Maria M, wid James, h 86 Marsh Road
Biddescraft James, iron worker, Portland Rolling Mills
Biddington Arthur W, bartender, bds 112 Waterloo
Biddington George, liquors, 6 Church, h 112 Waterloo
Biddington John J, clerk, bds 112 Waterloo
Biddiscombe James R, laborer, h 25 Simonds
Biederman Mrs Annie, h 74 Queen
Biederman J O, piano tuner, bds Hotel Ottawa
Bigelow Elizabeth, wid Edward, h 59 Ludlow, w e
Bingham William J, telegraph operator, bds 231 Princess
Binning Alexander, commercial traveller, h 179 Duke
Burningham Albert, teamster, bds Central house
Burningham John, waiter Cafe Royal, bds 149 Brussels
Burmingham Michael, trader, h 149 Brussels
Bishop Bedford B, seaman, h 93 Brittain
Bishop Harry N, bookkeeper, bds 21 Dorchester
Bishop Jane, wid Morris, h 202 Charlotte
Bissett George, commercial traveller, h 276 King, w e
Bissett George F, clerk, h 97 King, w e

DOWLING BROS.,

Dry Goods Importers.

95 KING STREET, - - - - ST. JOHN, N. B.

Staple and Fancy Dry Goods and Gentlemen's Furnishings.

St. John Business College,

ODDFELLOWS HALL, ST. JOHN, N. B.

Established 1867.

THE well known successes of graduates of this College are attributable to the following facts:—

They are given the most thorough and practical courses of training obtainable in Canada.

They are trained to think for themselves, and to be strong and self-reliant.

The Teachers are Specialists, and know how to teach.

Business Forms, Methods and Laws are taught by actual BUSINESS TRANSACTIONS.

The College Diploma is accepted as a first-class recommendation.

The system of Shorthand taught is the Isaac Pitman, the best and fastest in existence.

The chief object kept in view is:—

Practical Training for Business Life.

CATALOGUES mailed to any address.

S. KERR & SON,
ST. JOHN, N. B.

NO VACATIONS.
Students can enter at any time.

ESTABLISHED 1841.

EAGLE FOUNDRY.

St. David and Courtney Streets.

JOHN SMITH'S SONS,

Engineers and Machinists

Manufacturers of all kinds of

Steam Engines and Machinery, Mill and Ship Work, Hulberts Patent Ploughs.

We would call the attention of Steam Users to our Patent **"Variable Expansion Cut-off,"** saving from thirty to fifty per cent. of fuel and steam

N. B.—Jacks Screws for Sale or to Hire.

N.S. NURSERY. Halifax, N. S., Headquarters for Plants & Cut Flowers.

Bissett George W J, sea captain, h 114 Guilford, w e
Bissett Harry H, hairdresser, 579 Main, h 575 do
Black Asa L, steward, h 594 Main
Black Benjamin S, manager W U Tel Co, h 229 Princess
Black Beverly, at Stetson, Cutler & Co
Black Eliza, wid William, h 57 Crown
Black George T, coachman, h 171 Main
Black George T, restaurant, 268 Main, h 122 do
Black Harry, clerk, bds 171 Main
Black James A, at Stetson, Cutler & Co
Black John, night watchman Murray's mill, h 390 Main
Black K, at Stetson, Cutler & Co
Black Lewis, commercial traveller, h 158 Prince Wm.
Black Samuel J, potter, h Marsh road
Black Rev S McC, editor Messenger and Visitor, h 137 Duke
Black Thomas A, hairdresser, 157 Main, bds 139 do
Black William, ship chandler, h 313 Princess
Black William A, clerk, bds Clifton house
Black William H trimmer electric light, h 161 Brittain
Blackadar Amy A, wid Frederick, h 244 Rodney, w e
Blackhall Michael, livery stables, 10 to 14 Coburg, h do
Blackhall, Robert, coachman, h 223 Union
Blackhall Robert, tanners' apprentice, bds 216 King
Blacktin, Leo R, clerk, bds 113 Queen
Blaine Alexander, bookbinder, bds 74 Duke
Blaine Col A A, bookbinder, h 74 Duke
Blaine Samuel, clerk, h 31 Spring
Blaine William J, bookbinder, bds 74 Duke
BLAIR ALFRED C, of Blair & Co, h 57 Orange
BLAIR ANDREW, of Blair & Co, h 161 Leinster
BLAIR HON ANDREW G, Min of Railways & Canals, h 66 Orange
BLAIR ANDREW G Jr, Barrister, 49 Canterbury. h 66 Orange *See adv per index*
BLAIR & CO, Bankers, 3 King
Blair Eliza, wid Wm, h 43 Spring
Blair Fred, cotton operator, bds 242 City road
Blair George, laborer, h 18 Meadow
Blair Gordon M, asst accountant Bank Montreal, bds 71 Waterloo
Blair Harry, clerk, h Meadow
Blair Hugh, carpenter, h 242 City road
Blair L S, clerk, bds 66 Orange
Blair Mildred, wid Robert, h 57 Orange
BLAIR THOMAS B, mngr Bank of Nova Scotia, bds 57 Orange
Blair W Harry, teamster, h 58 Forest
Blake Edward, of G & E Blake, h 85 Winter
Blake George, of G & E Blake, h 31 Spring
Blake G & E, plumbers, 96 Germain
Blakslee Arthur G, painter, h 299 City road

Photography.



Aristotypes, Platinotypes, Photographs.

SUPERIOR WORKMANSHIP, REFINED FINISH and MODERATE PRICES combine to make these PHOTOS the most popular in St. John today.

HAROLD CLIMO,

85 GERMAIN STREET, - - - ST. JOHN, N. B.

TELEPHONE No. 855.

Plumbing, Gasfitting and Hot Water Heating.

JAS. H. DOODY,

Plumber and Gasfitter.

HOT WATER HEATING.

DEALER IN

GAS AND WATER FITTINGS

Of Every Description.

86 PRINCE WM. STREET, St. John, N. B.

Write to The IRA CORNWALL CO., Ltd., 68 King Street, St. John, N. B., for their list of second-hand Typewriters.

Blakslee Phoebe, wid Asa D, h 322 Union
Blakslee Sarah, wid Edwin G, h 188 Queen
Blanch Thomas, sea captain, h 55 Clarence
Blatchford Ann, wid Edwin, h 5 Frederick
Blatchford Edward, carpenter, h Marsh road
Blizzard Ann, wid James, h 250 Pitt
Blizard Benjamin B, agent J & J Taylor safes, bds New Victoria
Blizard Fred W, railway mail clerk, h 36 Orange
Blizzard John, teamster, h Bridge
Blizzard Noble, millman, h Bridge
Blizzard Moses, laborer, h 250 Pitt
Blizzard George, laborer, h 69 Elm
Blizzard Henry, laborer, h 25 Hanover
Blizzard John, oyster opener, h 261 Duke
Blizard Thomas, harness maker, h 42 Wentworth
Blizard Stephen G, bds 283 Germain
Blizzard Sarah, wid Hiram, h 3 Brinley
Blizzard Thomas, teamster, h 48 Kennedy
Bluett George, engineer, h 73 Harrison
Boden Philip, h 136 Rockland road
Boggs John I, painter, h 79 Market place, w e
Bogle John, iron moulder, at Portland Rolling Mills
Bogle Patrick, millman, h Pleasant Point
Bogle William, asst farmer P L A, h Duck Cove, w e
Bollard John, cooper, h 210 Bridge
Bolt Miss Lizzie, milliner, St John, h Lancaster, w e
BOLT AND NUT WORKS (ST JOHN) entrance formerly Do r chester extension *See adv marginal lines*
Bolt William H, farmer, h Bay Shore road, Ladcaster, w e
Bolton George, teamster, h 20½ Peters
Bolton William, laborer, h 16 Johnston
Bolter Wm, millman, at Portland Rolling Mills
Bond Henry, barber, bds 147 Mill
Bond James, hairdresser 149 Mill, h 147 do
Bond John, city marshall, bds 10 Brinley
Bond John H, head waiter Victoria hotel, h 328 Union
Bonnell Elizabeth, wid Simon, h 16 Cliff
Bonnell Frederick S, of Bonnell's Grocery, h 16 Cliff
Bonnell Robert, clerk, bds 219 King
Bonnell Walter P, dentist, 22 Germain, h 184 Duke
Bonnell Wm, laborer, h 17 Brooks
Bonnell's Grocery, F S Bonnell, manager, 200 Union
Bonner Annie, wid Daniel, h r 93 St Patrick
Bonner Thomas, millman, h Sheriff
Bookout Miss Lottie, h 103 Mecklenburg
Bookout Miss Mary, h 103 Mecklenburg
Boone Martha, wid William, h Pond
Boone Martha, wid Stephen, bds 360 Watson, w e
Boone Mary, wid John, h Pond
Booth Thomas, laborer, h r 114 Charlotte

Mount Allison Wesleyan Academy,

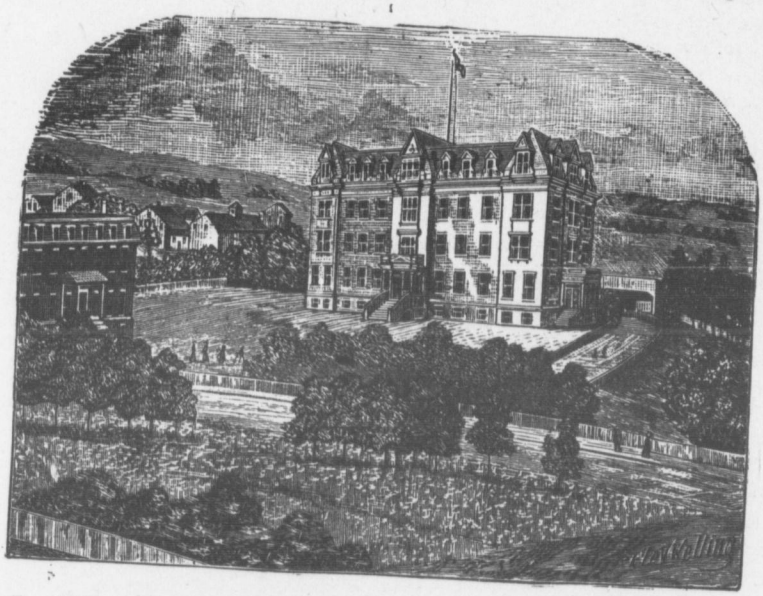

J. M. PALMER, M, A. Principal.

No Institution of Learning in the country has had a more successful history and none is more worthy of patronage for the future. Many of the most prominent men now in professional, commercial and political life in Canada, and in other lands, had their training at Mount Allison Academy. The arrangements for the future are such as will guarantee a continuation and extension of the efficiency of the Institution. A thorough English and Commercial Education is imparted, and students are prepared for College Matriculation and for Civil Service examinations. Instructions can be obtained in Shorthand and Typewriting, also in Music. both vocal and instrumental. If desireable. Students can take, in addition to their work in the Academy, one or more classes and lectures in College. Every care is given to the private interests of the boys, so as to insure their comfort and happiness.

The building is commodious, well heated throughout by the hot water system, and comfortably furnished.

EXPENSES VERY MODERATE.

For Particulars Apply to the Head Master or to the President of the University.

TRY SHOPPING BY MAIL. Fred A. Dykeman & Co., St. John, N. B., will send you samples of anything in the Dry Goods line. Ask them by Postal Card.

Bordo Henry, laborer, h 28 St Paul
BOSTON MARINE INS CO, Vroom & Arnold, 160 Prince Wm
BOSTWICK CHAS M, of C M Bostwick & Co, h 108 Carmarthen
BOSTWICK CHAS M Jr, bookkeeper, bds 108 Carmarthen
BOSTWICK C M & CO, Wolesale Grocers and Lumber Merchants, 7 and 9 Water *See adv per Index*
BOSTWICK JAMES J, of C M Bostwick & Co, h 12 Wellington row
Bourke Edward, grocer and liquors, 8 and 10 Dock, h 9 Courtney
Bourke George, lime burner at Stetson, Cutler & Co
Bourke John, painter, bds 6 Courtney
Bourke Joseph, laborer, h 29 North
Bourke R, lime burner, at Stetson, Cutler & Co
Bourke Thomas L, liquors, 23 to 27 Water, h 6 Courtney
Bourne Thomas G, h 82 Spring
Bourne T Percy, clerk, h 75 Hazen
Bowan Miss Lily, dressmaker, h 35 Clarence
Bowden William, agent A Gibson, h 74 Sydney
Bowden William C, musician, bds 74 Sydney
Bowes Albert, waiter Union club, bds 264 Waterloo
Bowes Archibald G, h 19 Canterbury
Bowes Frederick, waiter, h 131 Waterloo
Bowes George, laborer, h 3 Harrison
Bowes Johanna, wid Joseph, h 288 Waterloo
BOWES JOHN A, editor Gazette, h 19 Canterbury
Bowes Joseph F, clerk, h 214 Brussels
Bowes Joseph P, laborer, h 361 City road
Bowes Miss Mary, ladies' furnishings, 77 Charlotte, bds 1 Coburg
Bowes Mary A, wid Michael, h 264 Waterloo
Bowes Nicholas, seaman, h 306 Brussels
Bowes Robert J, liquors, 33 Marsh road, h 350 Haymarket square
Bowes Thomas, coachman, h 38 Clarence
Bowes Thomas jr, boot and shoe maker, 297 Brussels, h 295 do
Bowes Thomas L, carpenter, h 125 Erin
Bowles Mrs Herbert, cakes, etc, 158 St John, h 278 Watson, w e
Bowman Arthur S, commercial traveller, bds 115 Leinster
Bowman Ernest, clerk, bds 115 Leinster
Bowman Fred L, clerk, bds 115 Leinster
Bowman Harry V, clerk, bds 115 Leinster
BOWMAN ISAAC C. Commission Merchant, 4 North Wharf, h 115 Leinster *See adv page* 48
BOWMAN & LeLACHEUR, Carpenters and Builders, 23 Brussells *See adv per index*
Bowman William E. clerk, bds 115 Leinster
BOWMAN WILLIAM H, of Bowman & LeLacheur, h 104 Stanley
Boyaner Daniel, optician, h 28 Acadia
Boyce Connolly A, of Kelly & Boyce, h 409 Main
Boyce Mary, wid John, bds 409 Main
Boyd Ann, wid Hon John, bds 27 Queen square
Boyd B C Barclay, accountant B of N B, h Westfield, bds Dufferin hotel
Boyd Carey B, laundryman, h 345 City road

WILLIAM H. FOWLER. ARTHUR L. CALHOUN.

FOWLER & CALHOUN,

VALLEY MILLS.

MANUFACTURERS OF AND .....DEALERS IN..... CORNMEAL, FEEDS, GRAIN, Etc.

"SUNLIGHT" Cornmeal. Full Roller Process Kiln Dried.

"DAISY" Cornmeal. Fancy Granulated.

ST. JOHN, N. B.

Campbell Bros.

MANUFACTURERS OF

Carriage Springs and Axles,

ALSO,

Chopping Axes, Broad Axes, Ship Carpenters' Adzes, etc.

Try Our Extra Hand Made Chopping Axes.

WRITE FOR PRICES.

WORKS:

18 & 20 SMYTHE STREET, St. John, N. B.

ANDRE CUSHING & Co.

Manufacturers of and Dealers in

LUMBER & BOX SHOOKS

P, O. Box 55. ST. JOHN, N. B.

St. John Rolling Mills & BOLT WORKS CO., Ltd.,
Ring Bolts, Bridge Bolts, Enlarged Ends, Lateral Rods, Builders' Bolts.

Boyd Elizabeth, wid John, h 9 Middle
Boyd George M, clerk, bds Cedar
Boyd Harry T, sea captain, h 117 King, w e
Boyd James, hostler, h r 98 Winter
Boyd James, painter, 74 Charlotte, h 28 Douglas avenue
Boyd James, tinsmith, bds 21 Sydney
Boyd John, carpenter, h 302 Brussels
Boyd Joseph, shoemaker, h 243 Brussels
Boyd Magdalene, wid James, h 347 City road
Boyd Mrs Mary, dressmaker, h 125 Sydney
Boyd R Murray, accountant Sun office, bds 82 Charlotte
Boyd Thomas H, baker, h 19 Cedar
Boyd W Arthur, clerk bank Montreal, bds Mount Pleasant avenue
Boyer Arthur, machinist, h 33 Exmouth
Boyer John, blacksmith, h Harris
Boyer Robert R, machinist, 16 Sydney, h 29 Exmouth
Boyle Dennis, heater rolling mills, h Marsh road
Boyle James, stoves and tinware, 413 Main, h 411 do
Boyle Martin, laborer, h Marsh road
Boyle Mrs Matthew, grocer, 81 Elliott row, h 79 do
Boyle William, policeman, h 270 King
Boyne Arthur G, clerk, bds 84 Germain
Boyne G Gordon, secretary N B Masonic Hall Co, h 84 Germain
Boyne John, stonecutter, h 12 St Andrews
Boyne Mary, wid Alexander, h 250 Wentworth
Boyne Susan, wid John, h 12 St Andrews
Brackett Charles E, manager dye works, 86 Princess, h 183½ Duke
Bradbury Richard, boiler maker, h 104 Brittain
Bradbin William, laborer, h 47 Guilford, w e
Bradley Andrew, machinist, h 23 Lombard
Bradley Bros, blockmakers, 74 to 78 Smythe
Bradley Mrs Catherine, liquors, 91 Westmorland road, h 80 do
Bradley Charles, boiler maker, h 41 Holly
Bradley Daniel, boiler maker, bds 54 Bridge
Bradley David, of Bradley Bros, h 3 Lombard
Bradley David jr, of Bradley Bros, bds 3 Lombard
Bradley George, boiler maker, 28 Bridge, h do
Bradley James H, laborer, h 264 Waterloo
Bradley James P, clerk, bds 5 Leinster
Bradley John, h 25 Charles
Bradley John, bds 9 Bridge
Bradley Joseph, blockmaker, h 25 Charles
Bradley Mary, wid Thomas, h 54 Bridge
Bradley Richard, sea captain, h 60 High
Bradley R, drug clerk, bds 60 High
Bradley Thomas, boiler maker, bds 41 Holly
Bradley William, stevedore, h Guilford, w e
Bradshaw Ephraim, millman, h r 159 Chesley
Bradshaw Harry, seaman, h 133 Broad

F. A. McCully, B. A., LL. B.

BARRISTER, ETC.

Bank of Nova Scotia Building, Main Street,

MONCTON, N. B.

Collections Promptly Attended To.

QUEEN

Insurance Comp'y

OF AMERICA.

Paid $549,462 For Losses by the St. Johns, Newfoundland, Conflagration without contesting a Single Claim.

C. E. L. JARVIS, - General Agent,

74 PRINCE WILLIAM STREET,

CORNER OF CHURCH STREET.

JAMES DILLON

COMMISSION MERCHANT.

WHOLESALE DEALER IN

FLOUR, TEA, SUGAR, PROVISIONS and GENERAL GROCERIES.

DRY AND PICKLED FISH A SPECIALTY.

15 & 16 South Market Wharf, St. John, N. B.

STEWART'S Linen and Shoe Threads. Canadian Agents, WM. CLAPPERTON & CO., Montreal.

Bradshaw Henry, teamster, bds r 159 Chesley
Bradshaw Simpson P, laborer, h 182 Duke, w e
BRADSTREET MERCANTILE AGENCY, Halifax, N S
Brady Francis, teamster, bds 114 City road
Brady George, laborer, h r 241 Brussels
Brady George, sailmaker, bds 170 Carmarthen
Brady James, sectionman, bds 114 City road
Brady John, laborer, h r 181 Erin
Brady Mrs Mary, grocer, 236 Union, h do
Bragger Charles, pedler, h 25 Acadia
Brakey Mrs Andrew, h 158 Prince Wm
Bramhall William, h 206 Douglas avenue
Brandy Samuel W H, laborer, h 160 St James
Brannen Catherine, wid Patrick, h 162 Duke
Brannan Charles, captain May Queen, h 1 Holly
Brannan George F, steward May Queen, h 276 Main
Brannen Henry, liquors, 46 Water, h do
Brannan Mrs Mary J, liquors, 14 Church, h 16 do
Brannan Thomas A, weaver C M, h r 134 St Patrick
Branscombe Arthur D, sea captain, h 77 High
Branscombe Arthur V, clerk, h 77 High
Branscombe John, grocer, 399 Main, h 26 Harrison
Branscombe Otty G, commercial traveller, h 77 High
Bray John L, commercial traveller, h 31 Hilyard
Brayden Frederick, teamster, bds Brittain
Brayley Alexander, clerk, bds 248 Chesley
Brayley John, clerk ICR, bds 239 Chesley
Brayley Robert, carpenter, h 274 Chesley
Brayley William, fisherman, h 248 Chesley
Brayley William H, artist, h 239 Chesley
Brazillian Harry, laborer, bds 128 Brussels
Breadon Robert, carpenter, h 16 Brunswick
Bree Albert, laborer, h 288 Duke
Bree George, laborer, bds 285 Duke
Bree James, laborer, h 285 Duke
Breen Annie, wid David, h 238 City road
Breen Elizabeth, wid Wm C, h 140 St James
Breen Franciss J, of J & F J Breen, h 135 Brussels
Breen Fred, nail worker, bds St James
Breen Herbert P, clerk, h 68 Moore
Breen John T, axe grinder, bds 102 Brussels
Breen John, longshoreman, h 142 Mill
Breen John, of J & F J Breen, h 135 Brussels
Breen J & F J, merchant tailors, 135 Brussels
Breen Thomas W, carpenter, h 74 Moore
Breeze Miss Isabella, h 256 Germain
Brenan Louis, undertaker, bds 715 Main
Brenan Nathaniel W, undertaker, 715 Main, h do
Brenan William, undertaker, bds 715 Main
Brennan C Harry, station agent CPR, h North Rodney wharf, w e

J. KING KELLEY,

Barrister & Attorney-at-Law, Notary Public, &c.

Rooms 4 and 5 Pugsley's Building,

ST. JOHN, N. B.

THOMAS DEAN,

DEALER IN THE BEST QUALITY OF

BEEF, MUTTON, HAM, PORK, POULTRY, GAME AND VEGETABLES.

.....MANUFACTURER OF.....

"DEAN'S SAUSAGE."

STALLS.
13 and 14 City Market.

FACTORY.
108 Brussels St.

MOIR SON & CO. HALIFAX. FINE Confectionery

Brennan Henry, liquors, 48 Water, h 46 do
Brennan James, laborer, h 228 Brussels
Brennan John, nailmaker at Portland Rolling Mills
Brennan Martin, laborer, bds 33 Spring
Brennan Patrick, buncher, h Spar Cove
Brennan Patrick P, bookkeeper, h 27 Winter
Brentnell Samuel F, grocer, 126 Queen, h 173 Carmarthen
Brewer John, ship carpenter, h 34 Harding
Brewster Elizabeth A, wid Alex C, nurse, h Lancaster Heights, w e
Brewster Fred, clerk, bds r 61 Paradise row
Brickley James, boatman, h Turnbull's wharf
Brickley Michael, laborer, h 307 Charlotte
Brickley William, caretaker trotting park, h Marsh road
Bridgan Charles, employee cotton mill, h St Paul
Bridgeo Daniel, seaman's boarding house, 286 Germain
Bridgeo Harry T, letter carrier, h 158 Prince Wm
Bridges Charles, fish packer, bds 300 Germain
Bridges George, boatman, h 103 St James
Bridges Dr Henry S, principal high school, h 77 Orange
Bridges John, restaurant, 278 Prince Wm, h 119 Queen
Brido Mrs Bridget, washerwoman, h r 21 Charlotte
Briggs Joseph, teamster for the Maritime Express Co
Brigstocke Rev Archdeacon, D D, h 62 Charlotte
Britney Alfred, seaman, bds 115 Erin
Britney Mrs George, grocer, 117 Erin, h 115 do
Britney Thomas, carpenter, h 115 Erin
Britt Daniel, ship laborer, h 237 Wentworth
Britt William, laborer, bds 237 Wentworth
Britt Mary, wid Henry, h Brittain
Britt Peter, laborer, h 237 Wentworth
Britt William, laborer, h 237 Wentworth
Brittain Brunswick B, fisherman, h 21 Market place, w e
Brittain Charles N, printer, h King extension, w e
Brittain Dora J, wid Alfred, h 235 Prince, w e
Brittain Frederick J, expressman, h 53 Prince, w e
Brittain George L, millman, h 78 Water, w e
Brittain Harry H, student-at-law, bds 21 Market place, w e
Brittain Isabella, wid George, h King extension, w e
Brittain George A, teamster, h 135 Duke, w e
Brittain James W, foreman locomotive works, h 105 Duke, w e
Brittain John, teamster, h 65 Prince, w e
Brittain Miss Katie, of Brittain & Smith, h 254 Union
Brittain Mary, wid Robert, h 42 Ludlow, w e
Brittain Samuel L, fish inspector, h 115 Duke, w e
Brittain & Smith, cakes and confectionery, 254 Union
Brittain Wilfred E, clerk, h 65 Prince, w e
Brittain Willard E, clerk, h 139 Rodney, w e
Brittain William C, carpenter, h 62 Ludlow, w e
Brittain William W, bookkeeper, h 201 King, w e

JAMES PENDER & CO., L'td.

MANUFACTURERS OF

BRIGHT, TINMAN'S ANNEALED and OILED AND ANNEALED **WIRE,**

"BULL DOG"

STEEL WIRE NAILS,

FOR ALL PUPOSES.

Pointed and Finished Swedes Iron Horse Nails, Common and Clinching Point Brass and Steel Shoe Rivets.

Best Annealed Steel Wire for HAY BALE TIES, in Bundles, or Straightened and Cut to Length.

OFFICE and WORKS:

Charlotte St. Extension, **St. John. N. B., Canada.**

The Morley Ladies' College,

AND

Conservatory of Music.

(IN UNION WITH THE LONDON COLLEGE OF MUSIC.)

84 PRINCESS STREET, ST. JOHN, N. B.

PRINCIPALS:

MISS. E. W. MORLEY, A. Mus. L. C. M.

Representative of the London College of Music, also "Silver Medallist" for Painting and

MRS. HAYDON, D. P. L. C. M.

(Late of Newton-Abbott, South Devonshire.)

The Course of Instruction includes THOROUGH ENGLISH, FRENCH grammatically and conversationally, LATIN, FREEHAND DRAWING and MUSIC.

FRENCH—MISS MORLEY, (acquired by a long residence in France) assisted by MISS LUGRIN.

DRAWING—MISS HAYDON.

OIL and CHINA PAINTING, PIANOFORTE, ORGAN, VOICE CULTURE, VIOLIN, CLASS SINGING.

EVENING CLASSES FOR ALL SUBJECTS.

ST. JOHN ROLLING MILLS & BOLT WORKS CO., Ltd., Iron and Steel Nail Plate.

Brittley Daniel, employee Portland Rolling Mills
BROCK F W G, of Brock & Patterson, h Rothesay
BROCK & PATERSON. Wholesale Millinery and Fancy Dry Goods, 30 and 32 King *See adv page* 44
Broderick Edward J, physician, 569 Main, h do
Brodie Edward S, broker, 87 to 91 Ludlow, h Prince, w e
Brodie Fred M, draughtsman, bds 159 Waterloo
Brodie William, engineer, h 159 Waterloo
Brogan Daniel, carpenter, h Protection, w e
Brogan James A, liquor dealer, 5 King square, h 195 Charlotte
Brookins John, laborer, h 76 Sheriff
Brooks John A, clerk, h 31 High
Brooks Margaret, wid John, h 31 High
Brooks Margaret, wid Samuel, h 27 North
Brophy Michael, laborer, h r 128 Brussels
Brophy William, janitor Pugsley building, h do
Bronson Thomas, clerk, h 62 Kennedy
Brothers Frank, fireman, bds 477 Main
Brown Abram I, sea captain, h 89 Adelaide
Brown Albert, seaman, h 14 Prince, w e
Brown Alexander G, tailor, bds 65 Portland
Brown Amelia, wid George, h 6 Union lane
Brown Bridget, wid Charles, h 147 Elliott row
Brown Charles, cigar maker, bds 28 Harrison
Brown Charles, teamster, h 136 Mecklenburg
Brown Charles F, crockery, 501 Main, h 65 Portland
Brown Charles G H, commercial traveller, h 62 Ludlow, w e
Brown Charles L, surveyor, bds 112 Main
Brown C Winter, clerk, bds 272 Rockland
Brown David, harness maker, 9 Charlotte, h 98 Elliott Row
Brown David, trackmaster ICR, h 129 St James, w e
Brown David E, of Brown & Davidson, h 113 Queen
Brown David F, of D F Brown & Co
Brown David J, of Macaulay Bros & Co, h 119 Leinster
Brown & Davidson, grocers, 73 Sydney
Brown Douglas, boot and shoe maker, 140 Mill, h 77 Portland
Brown Duncan, h 42 Water, w e
Brown D F & Co, paper bag and box factory, 51 and 53 King square
Brown Edward W, sea captain, h 441 Main
Brown Elisha, coachman, h 244 Paradise row
Brown Miss Elizabeth, h 149 Princess
Brown E, cooper, bds 11 Hammond
Brown Eliza M, wid Arthur, h 48 Victoria
Brown Eliza N, wid Wm, h 119 Guilford, w e
Brown Elizabeth S, wid John F, h 92 Mecklenburg
Brown E Clinton, of Clinton Brown & Co, bds 92 Mecklenburg
Brown E Clinton & Co, druggists, Sydney cor Union
Brown Francis, machinist, h Wall
Brown Frank, sexton, h 120 Guilford, w e

A. B. Smalley

IMPORTER AND DEALER IN

Watches and Diamonds,

Optical Goods, Nautical Instruments,

Etc., Admirality Chart Agent.

91 Prince William Street, **ST. JOHN, N. B.**

CLIFTON HOUSE,

74 Princess 141 143 Germain Street.



ST. JOHN, N. B.

A. N. PETERS, - Proprietor

Robb-Armstrong Engines!

- - SIMPLE AND COMPOUND. - -

Correct Designs, Best Materials, High Grade Work.

- Suitable for All Purposes. -

ALL SIZES UP TO 300 H. P.

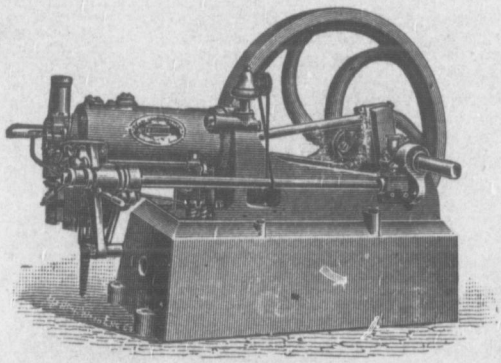

The Monarch Economic Boiler

REQUIRES NO BRICKWORK.
GIVES HIGHEST ECONOMY.
THOROUGHLY CONSTRUCTED.

Farm Engines, Rotary Saw Mills, Planers,
General Machinery, Furnaces,
School Desks.

The Robb Egineering Company, Ltd.

AMHERST, N. S.

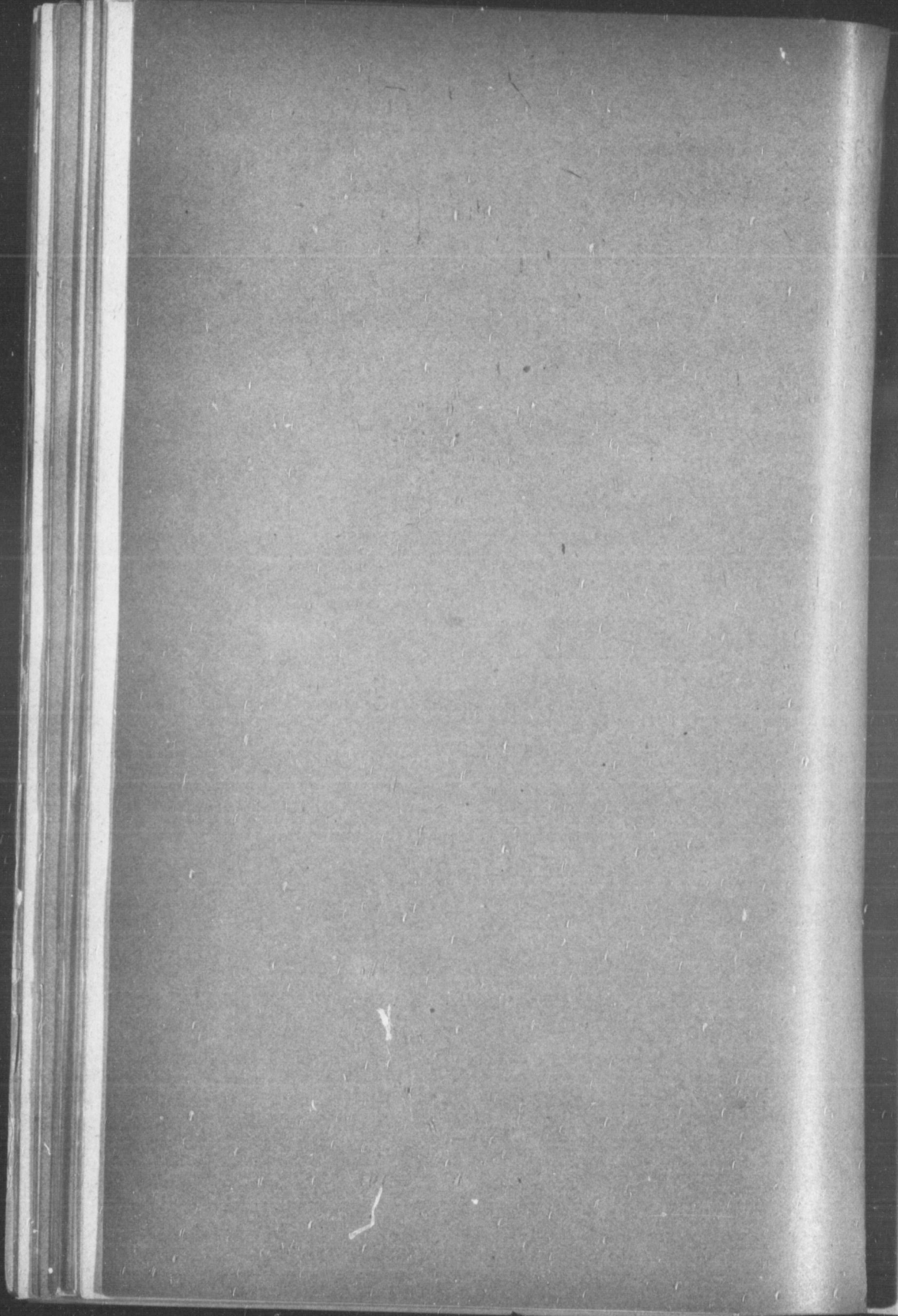

N.S

Brown Fr
Brown Ge
Brown Ge
Brown Ge
Brown Ge
Brown Gil
Brown Ha
Brown Ha
Brown Ha
Brown Ha
Brown He
Brown Hi
Brown Ho
Brown Jac
Brown Jac
Brown Jan
Brown Jan
Brown Jan
Brown Jan
Brown Jan
Brown Jan
Brown Jan
Brown Jan
Brown Jan
Brown Jam
Brown Jam
Brown Jam
Brown Miss
Brown John
Brown John
Brown John
Brown John
Brown John
Brown Josc
Brown Julia
Brown Mrs
Brown J Fr
Brown J Ha
Brown Miss
Brown Kenn
Brown Luke
Brown Malc
Brown Mary
Brown Mrs
Brown Minn
Brown Neil,
Brown Oscar
Brown Patric
Brown Patric

N.S. NURSERY. Halifax, N. S., PALMS and DECORATIVE PLANTS
To Any Address at Short Notice.

Brown Fred, millman, h 65 Sheriff
Brown George, milk dealer, h 45 Victoria
Brown George, filer, at Murray's mill
Brown George M, baggage master ICR, bds 129 St James, w e
Brown George T, hairdresser, bds 288 Duke
Brown Gilbert, baker, bds 48 Sydney
Brown Hannah, wid David, bds r 171 Chesley
Brown Harry, nut maker, h Croucheille
Brown Hazen B, carpenter, h 27 Sheriff
Brown Hazen B jr, tailor, h 71 High
Brown Henry, boat builder, h 107 Murray
Brown Hiel A, electrician, bds 160 Princess
Brown Horace C, tailor, bds 123 King
Brown Jacob D, tinsmith, h 34 Chapel
Brown Jacob S, of Parsons & Brown, h 211 Duke
Brown James, bolt maker, h Westmorland road
Brown James, laborer, h 120 Sheriff
Brown James, laborer, h r 285 Duke
Brown James, machinist, h 14 Wall
Brown James, millman, h 59 Chesley
Brown James, tailor, h 34 Chapel
Brown James, surveyor, h 78 Bridge
Brown James, teamster, h 192 Waterloo
Brown James A, cabinet maker, h 263 Wentworth
Brown James A, steward, h 205 Carmarthen
Brown James R, surveyor, h 112 Main
Brown James T, letter carrier, h 42 Durham
Brown Miss Jane, milliner, h 149 Princess
Brown John, fireman, h Duke ext, w e
Brown John, teamster, h Clarendon
Brown John H, laborer, h Chesley
Brown John S, lumberman, h 11 Hammond
Brown John T, painter, h 119 Guilford, w e
Brown Joseph B, baker, 50 Sydney, h 48 do
Brown Julia, wid Timothy, h 10 City road
Brown Mrs J C, h Millidge lane
Brown J Fred, clerk, h 218 Waterloo
Brown J Harvey, wholesale teas, 55 Dock, h Halifax, N S
Brown Miss Kate, boarding house, 258 Pitt
Brown Kenneth, clerk, bds 263 Rockland road
Brown Luke, sailmaker, bds 42 Garden
Brown Malcolm D, school teacher, h 28 High
Brown Mary, wid Henry, h 76 High
Brown Mrs Mary, h 28½ Cliff
Brown Minnie R, wid Simeon, h 76 Queen
Brown Neil, teamster, h 254 Main
Brown Oscar, packer, bds Main
Brown Patrick, foreman press room, h 94 Paradise row
Brown Patrick, laborer, h 30 Long wharf

The Dufferin.

THE MOST COMFORTABLE AND HOME-LIKE HOTEL IN THE MARITIME PROVINCES.

THE HOUSE.

has recently been ENLARGED, RENOVATED and FURNISHED THROUGHOUT.

All Modern Improvements.
Commercial Travellers' Patronage particularly Solicited.

E. LeROI WILLIS, Proprietor.

ICE Wholesale AND ..Retail..

Special Attention Paid to Steamers & Vessels.

MRS. R. WHETSEL,

18 Leinster Street,

Telephone 414. **ST. JOHN, N. B.**

St. John Rolling Mills & Bolt Works Co., Ltd.,
Railway, Mining,
Ship, Deck & Wharf Spikes.

Brown Richard, nailmaker, at Portland Rolling Mills
Brown Richard A, painter, h 34 Chapel
Brown Robt A C, boots and shoes, Union, bds 121 Paradise row
Brown Robert J, laborer, h 38 Long wharf
Brown Rosanna, wid James, h 184 Sheffield
Brown Solomon, currier, h 10 Pitt
Brown S, of Jones & Brown, h 346 Union
Brown Thomas, carpenter, h 28½ Cliff
Brown Thomas, engineer, h 16 Simonds
Brown Thomas, grocer, 17 Simonds, h do
Brown Thomas, laborer, h 206 Sydney
Brown Thomas, surveyor, h 81 Bridge
Brown Thomas, lumber surveyor, h 190 Charlotte
Brown Thomas, teamster, h 176 Adelaide
Brown Thomas C, plumber, h 178 Sheffield
Brown Wallace, millman, h r 171 Chesley
Brown Wallace, janitor Davenport school, Gilbert's, bds do
Brown Walter, ship carpenter, h 80 Sheriff
Brown Walter B, train despatcher CPR, bds 129 St James, w e
Brown Wesley, plumber, bds 28½ Cliff
Brown William, laborer, h 23 White
Brown William A, clerk, bds 90 Main
Brown William G, postmaster, 88 and 90 Main, h do
Brown William S, of Jones & Brown, h 346 Union
Brownell Jeremiah J, sea captain, h 252 Union
Brownhill Frederick, sawmaker, bds Toronto house
Browning George, gardener, h 107 Mount Pleasant avenue
Browning Mary, wid George, h 511 Main
Brownrigg John, laborer, h 37 Brittain
Bruce Eliza, wid William S, h 276 Duke
Bruce Rev George, D D, Presbyterian, h 60 Mecklenburg
Bruce Mrs J L, h 20 Harrison
Bruce J S, inspector Board of Health, bds 20 Harrison
Bruce Dr Murdock F, 40 Coburg, h do
Bruckhof William, fancy goods, 92 King, h 31 Paddock
Bruen Patrick, laborer, h 30 Long wharf
Brummer Alice, wid Edward, h 65 St David
Brundage Mrs A, mantle maker, h 50 Harrison
Brundage Emily, wid Stephen K, h 192 Guilford, w e
Brundage Thomas, h 306 Princess
Bryden Bros & Co, biscuit manufacturers, 15 and 17 Union
Bryden Frederick, teamster, h r 105 Brittain
Bryden James, of Bryden Bros & Co, h 155 Adelaide
Bryden Thomas, boilermaker, h Lombard
Bryson Daniel, teamster, h 196 Waterloo
Bryson Mary, wid Hugh, h 196 Waterloo
Bryson Robert, shingle sawyer, h 410 Main
Buchanan Alexander, clerk Bank Montreal, bds 144 Carmarthen
Buchanan Frances E, wid Charles, h r 137 Orange

HOTEL LEARMENT.

TRURO, N. S.

Opposite
I. C. STATION.

A. H. LEARMENT,
Proprietor.

Newly Furnished Throughout.

With all the Modern Improvements.

Table First-Class.

Large and Commodious Sleeping Rooms.

Electric Lights.

Bath Rooms.

Headquarters For Tourists and Commercial Travellers.

Write to The IRA CORNWALL CO., Ltd., 68 King Street, St. John, N. B., for the best firms for Typewriters of all kinds

Buchanan Frederick, fisherman, h 227 King, w e
Buchanan George, edge tool maker, h 21 Durham
Buchanan Howard, tinsmith, h 341 City road
Buchanan James, bookbinder, h 341 City road
Buchanan Jane, wid Henry, h 622 Main
Buchanan John, laborer, bds 39 Lombard
Buchanan Samuel, fisherman, h 227 King, w e
Buchanan Samuel jr, laborer, h 225 King, w e
Buchanan Thomas, axe maker, at Campbell Bros
Buckingham William, laborer, h 81 Leinster
Buckle Alfred T, teamster, h 29 Hanover
Buckle George, baker, 76 Wall, h do
Buckle George A, harness maker, bds 21 Wall
Buckley Cornelius, laborer, h 35 Duke, w e
Buckley Dennis, laborer, h 35 Duke, w e
Buckley James, fisherman, h Suffolk cor Germain, w e
Buckley James, laborer, h 68 Union
Buckley James, laborer, h City line, w e
Buckley Jeremiah, laborer, h 168 Market place, w e
Buckley Jeremiah, plumber, bds Duke, w e
Buckley John, millman, h 2 Chesley
Buckley John, plumber, bds Duke, w e
Buckley John, tinsmith h Duke, w e
Buckley Joseph P, clerk, bds Market place, w e
Buckley Michael, caulker, h 21 Brooks
Buckley Thomas, caulker, h 44 Harrison
Buckley Thomas, tinsmith, h Ann
Buckley William, lithographer, bds Paradise row
Bucknan Benjamin F, ship carpenter, bds 186 King
Budge Benjamin, railway mail clerk, h 164 Pitt
Budwaif George, mill sawyer, h Bridge
Buist Andrew, appraiser custom, h 79 Market Place, w e
BULLOCK JOHN F, secretary Eastern Oil Co, h 187 Germain
BULLOCK JOSEPH, V P Eastern Oil Co, h 185 Germain
Bullock Solomon, cotton operative, h 114 City road
BULLOCK THOMAS H, treasurer Eastern Oil Co, h 183 Germain
Bunting William F, h 118 Wentworth
Burchill Thomas, policeman, h 2 Rebecca
Burditt William F, manager Frost & Wood, h Crouchville
Bureau Veritas, Thomas H Sime, Lawton's wharf
Burgess Rev James, Presbyterian, bds 105 Duke, w e
Burgess Melbourne, conductor CPR, h 146 Paradise row
Burgess William, plasterer, h 170 Sydney
Burgess Mrs William, millinery, 171 Mill, h 170 Sydney
Burke Albert, currier, h 216 Brussels
Burke Annie, wid Timothy, h 29 North
Burke Charles, laborer, bds 5 Union alley
Burke David, seaman, h 2 Harding
Burke Dennis, clerk, h 102 St Patrick
Burke Edward, clerk, h 482 Main



P. CAMPBELL & CO.

PLUMBERS,

HOT WATER HEATING, BATHS, CLOSETS, ETC.

FURNACES FOR WOOD OR COAL.

Ranges, Oil Stoves, Etc., Refrigerators, Kitchen Ware, Stoves.

Tin, Enamelled and Galvanized Ware.

73 Prince William Street and 16 Water Street,

ST. JOHN, N. B.

JOHN CHAMBERLAIN

UNDERTAKER AND EMBALMER.

Telephone, Residence 89 Day or Night.

164 & 166 Mill Street.



Coffins and Caskets

Always on Hand

—at—

LOWEST PRICE.

A full line of all Undertaking Supplies Always on Hand.

Special Prices for Country Orders.

Calls by Telephone day or night are personally attended to.

JAMES COLLINS,

(SUCCESSORS TO A. SINCLAIR & CO.,)

WHOLESALE AND RETAIL DEALER IN

Groceries and Provisions,

OATS, FEED, BRAN, MOLASSES, FISH, FLOUR, ETC.

208 and 210 Union Street, - - ST. JOHN, N. B.

ASK for Clapperton's SPOOL COTTON. Try It.
WM. CLAPPERTON & CO., MONTREAL.

Burke Edward, liquors, 119 Sheriff, h do
Burke Edward, tailor, h 604 Main
Burke Edward, porter, h 604 Main
Burke George, h 150 Victoria
Burke Miss H J, h 99 Princess
Burke James, millman, h 98 Harrison
Burke Mrs James, h 122 Pond
Burke Jane, wid Dennis, Kirk's alley, off Main
Burke John, saw filer, h 74 Metcalf
Burke Margaret, wid Humphrey, h r 161 Erin
Burke Miss Margaret, h r 81 Leinster
Burke Michael, boiler maker, h Pond
Burke Nicholas, laborer, h r 81 Leinster
Burke Patrick, laborer, bds 604 Main
Burke Robert, saw filer, h 65 Victoria
Burke Thomas, millman, h 315 Chesley
Burke Thomas, saw filer, h 478 Main
Burke Timothy, inspector inland revenue, h 105 Douglas avenue
Burke Timothy, moulder, bds Pond
Burley Eliza, wid John, h 175 Market place, w e
Burley John H, mason, h 10 Paradise row
Burley Robertson, brush maker, h 175 Market place, w e
Burley William, stevedore, bds 175 Market place, w e
Burley W James, fisherman, h Guilford, w e
Burnett Gillis H, bookkeeper, h 74 Summer
Burnham Archibald G, clerk, h 188 Paradise row
Burnie James, ship carpenter, h 84 Paradise row
Burns Abraham, laborer, bds r 285 Duke
Burns Alfred, mason, bds 28 Douglas avenue
Burns Andrew B, clerk, bds St John hotel
Burns Clarence J, victualler, 122 Mill. bds 95 Coburg
Burns Dennis, laborer, h 62 Elm
Burns Edward, hairdresser, bds 112 Brittain
Burns Edward, teamster, h Brussels
Burns Edward, laborer, h 66 Brussels
Burns George, laborer, at Stetson, Cutler & Co
Burns Henry, laborer, bds r 285 Duke
Burns Henry H, clerk ICR, h 85 Hazen
Burns Isaac J, laborer, h r 285 Duke

BURNS JAMES A, Proprietor St John Hotel, 1 to 5 St James *See adv per index*

Burns John C, coachman, h 174 Pitt
Burns Miss Lizzie, grocer, Douglas avenue, h do
Burns Martha, wid James, h 28 Douglas avenue
Burns Martin, cartman, h 280 and 282 Duke
Burns Mary, wid William, h 164 Sydney
Burns Michael, laborer, h 87 Brittain
Burns Michael, laborer, h 47 Guilford, w e
Burns Patrick, laborer, h 34 Nelson, w e
Burns Peter, clerk, h 441 Main

The A. CHRISTIE Wood Working Co.

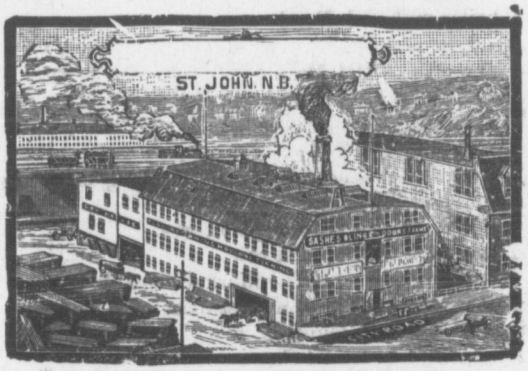

MANUFACTURERS OF

Doors, Sashes, Blinds, Mouldings, Brackets, Church Pews, Windows, Altars, Etc.

Wood Mantles, Counters and Store Fittings, Stair Rails, Balusters and Newal Posts, Flooring—PINE, SPRUCE, and BIRCH.

☞ Write for Estimates and Designs or other information. ☜

ST. JOHN, N. B., Canada.

ST. JOHN ROLLING MILLS & BOLT WORKS CO., Ltd., Street and Mine Rails.

Burns Robert, caretaker Suspension bridge, h Douglas avenue
Burns Thomas, laborer, h 11 Frederick
Burns Thomas, liquors, 112 Brittain, h do
Burns Thomas, mason, h 119 Queen
Burns Thomas, waiter, at Royal hotel
Burns Timothy, laborer, h 11 Frederick
Burns Thomas M, secretary Board of Health, bds 3 Dorchester
Burns Walter A, dentist, bds 123 King
Burns William, carpenter, h 80 Kennedy
Burnside Albert, engineer, bds 80 Dorchester
Burnside Mary, wid John, h r 80 Dorchester
Burpee Charles E, clerk, bds 101 Burpee avenue
Burpee Francis F, clerk, bds 105 Mount Pleasant avenue
Burpee Henrietta, wid Isaac, h 101 Burpee avenue
BURPEE I & E R, iron merchants, 3 to 11 Dock
Burpee Mrs John P C, h 105 Mount Pleasant avenue
Burridge Frederick, of Irvine & Burridge, h 286 Duke, w e
Burridge James J, baker, h 286 Duke, w e
Burrill George E, picture framer, bds Stanley hotel
Burrill James G, bookkeeper, bds 66 Coburg
Burrill John C, musician, h 13 Prince, w e
Burrill Sarah, wid Andrew, h 100 Dorchester
Burton H G, manager P F Collier, h 297 Princess
BURTON WILLIAM, of McBeath & Burton, h 38 Elm
Burtt George F, millman, h 37 Watson, w e
Burtt John R, wire drawer, h 590 Main
Busby Arthur, laborer, h r 118 Brussels
Busby Mrs Emma, grocer, 64 Paradise Row, h do
Bushfan Frank, oyster opener, bds 3 Union alley
Bushfan Philip, oyster opener, h 3 Union alley
Bushfan Philip jr, waiter, bds 3 Union alley
BUSINESS COLLEGE and SHORT-HAND INSTITUTE, S. Kerr & Son, 87 Union. *See adv page* 66
Bustin A T, dlr in Am'can & Can. pianos & organs, 95 Germain, h 125 Duke
Bustin Charles, shipping clerk, bds St James
Bustin Charles H, inspector of slaughter houses, h 161 Wright
Bustin Charles L, cabinet maker, h 168 Waterloo
Bustin Dillin N, brakeman, h 65 Brittain
Bustin Frank, nail maker, bds 79 Broad
Bustin George, nail maker, bds 79 Broad
Bustin G Fred, supt nailworks, h 33 Portland
Bustin Hugh, bds 18 Horsfield
Bustin James, sea captain, bds 20 Horsfield
BUSTIN & PORTER, Barristers, 109 Prince William *See adv per Index*
Bustin Robert, inventor, h 91 St James
BUSTIN STEPHEN B, of Bustin & Porter, h 158 St James
Bustin Thomas, locker customs, h 275 Princess
Bustin Thomas A, nail maker, h 79 Broad
Butcher Fred R, ins adjuster, bds 88 Orange

George E. Holder,



SAILMAKER.



.....MANUFACTURER OF.....

Tents, Awnings, Tarpaulins, Etc.

McLeod's Building, Water Street, St. John, N. B.

YACHT SAILS A SPECIALTY. TENTS TO HIRE.

New York Life Insurance Co'y,

346 and 348 BROADWAY, NEW YORK, CITY.

JOHN A. McCALL, President.

HAS over *EIGHT HUNDRED MILLIONS* of Insurance in force.
HAS a *CASH INCOME GREATER* than the *Dominion of Canada.*
HAS over *One Hundred and Sixty Five-Millions of Assets.*
HAS over *TWENTY-FIVE MILLIONS SURPLUS.*
HAS the *LARGEST ENDOWMENT INSURANCE* of any Company in the world.
HAS the *LARGEST ANNUITY BUSINESS* of any Company in the United States.

Issues guaranteed Bonds, payable in Gold, and Guaranteeing 4 per cent. interest beside the element of Insurance. Lends money on Policies, after three and five years, at five per cent. interest. Issues the FREEST POLICIES, guaranteeing more privileges than other Companies.

SECURITIES are held by the DOMINION GOVERNMENT for more than Half a Million Dollars over all Liabilities in Canada, and over a Million Dollars more than the Law requires. Persons wishing Insurance only, or Investment with Insurance, best conserve their own interest by applying to **H. A. AUSTIN, Manager for New Brunswick,** who will cheerfully give all needed information.

Branch Office, No. 120 Prince Wm. Street, Opposite Bank of New Brunswick.

SAINT JOHN, N. B.

ADVERTISE IN ∴ ∴ ST. JOHN ELECTRIC STREET CARS

FOR TERMS APPLY TO **McALPINE & KNOWLES,**

P. O. Box 120. ST. JOHN, N. B.

THE CANADIAN DRUG CO., LTD. Wholesale Druggists, ST. JOHN, N. B.
We carry the finest line of Druggists' Sundries in the Maritime Provinces.

Butler Herman, sea captain, h 146 Metcalf
Butler James, hairdresser, 135 Union, h 139 do, w e
Butler John, laborer, h 87 Brittain
Butler Robert, marble worker, h 228 Charlotte
Butt Arthur E, clerk, bds 179 Princess
Butt Elizabeth, wid W F, h 179 Princess
BUTT JOHN H, of Butt & McCarthy h Manawagonish road
BUTT & McCARTHY, Merchant Tailors, 68 Germain Branch Store, Fairville *See adv per index*
Byers James, wood turner, h 7 Goodrich
Byers John, h 114 Wentworth
Byrham Thomas laborer, h 379 Haymarket square
Byrne James W, printer, bds 49 Sewell
Byrne Mary, wid Felix, h 49 Sewell
Byrne Patrick, farmer, h 175 Erin
Byrne Miss Sarah, dressmaker, h 3 Sydney
Byrne Thomas, laborer, h 11 Frederick
Cafe Royal Restaurant, Wm Clark, 56 Prince William
Cahill Mary, wid Patrick, h 99 St Patrick
Cahill Miss Mary, laundress, bds Erin
Cahill Thomas, stevedore, bds 34 Rodney, w e
Caie Hugh A, collector, h 205 Duke
Caie James P, com traveller, h 231 Charlotte, w e
Cain Bridget, wid John, h 98 St James, w e
Cain Dennis, laborer, h Chesley
Cain Douglas, millman, h 197 Chesley
Cain Fred A, polisher at Vail Bros Laundry, h 68 Waterloo
Cain Joseph, liquors, 47 St Andrews, h 189 Carmarthen
Cain Martin, laborer, h 197 Chesley
Cain William, contractor, h 30 Richmond
Cain W Harry, teamster, h 56 St Patrick
Caird Alex, contractor, h 82 Stanley
Cairns Alexander, grocer, 207 Sydney, h do
Cairns Miss Julia, school teacher, in Brittain St school
Calder Walter H, photographer, bds 28 Harrison
Caldwell Bruce M, mail clerk CPR, bds 128 Princess
Caldwell Harris W, waiter, bds 104 Brittain
Caldwell Wm M, physician and surgeon, h Lancaster heights, w e
CALHOUN ARTHUR L, of Fowler & Calhoun, h 118 Pitt
Calhoun George M, machinist, h 179 Brittain
Calhoun John R, h 31 Leinster
Calkin Mrs Geo E, music teacher, bds Belyea hotel
Calkin Geo F, of H Chubb & Co, h 172 Wentworth
Calkin Margaret, wid J Bennett, h 172 Wentworth
Callaghan Bernard, ICR employee, h 102 Pond
Callaghan Bernard, stevedore, bds 72 Moore
Callahan Dennis, seaman, h 154 Brussels
Callaghan Edward, stevedore, bds 72 Moore
Callaghan Jeremiah, teamster, bds 110 Pond

ROYAL HOTEL,

41 to 47 KING STREET,

ST. JOHN, N. B.

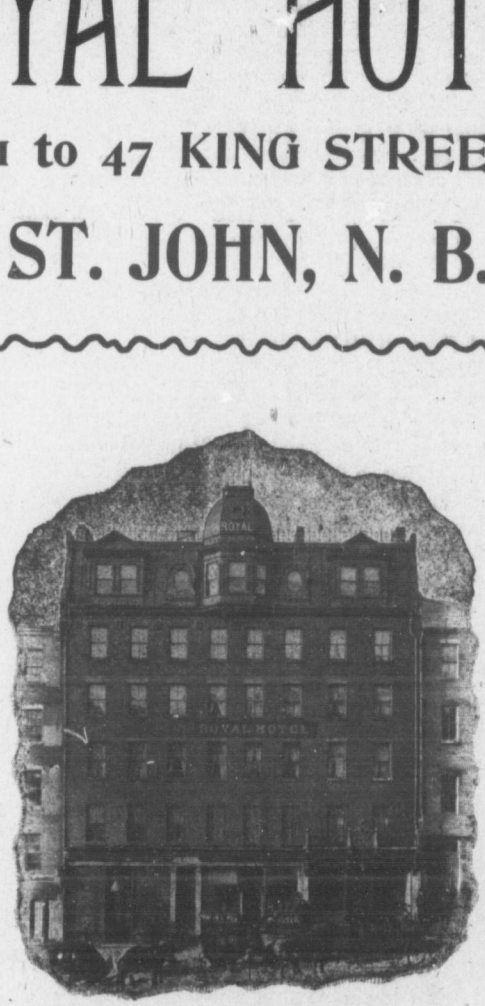

PASSENGER ELEVATOR AND ALL MODERN IMPROVEMENTS.

RAYMOND & DOHERTY, ∴ ∴ PROPRIETORS.

Everything FOR THE Garden at Nova Scotia Nursery, Halifax, N. S.

Callaghan John, laborer, h 12 Middle
Callaghan John, oyster saloon, 332 Haymarket square, h do
Callaghan John, teamster, h 110 Pond
Callaghan Mary, wid Jeremiah, h 110 Pond
Callaghan Richard, laborer, h 82 Brittain
Callaghan Robert, ship laborer, bds 78 Brittain
Callaghan Thomas, seaman, h 155 Brussels
Callahan William, ship laborer, bds 184 Union
Callan Mary, wid James, washwoman, h r 140 St James
Callan William, painter, h 65 Celebration
Calnan Michael, wheelman ferry, h 380 Ludlow w e
Calvert Charles, clerk, h 132 Waterloo
Calvin Agnes, wid James, h 24 Winslow w e
Calvin James, clerk, bds 38 Brooks
Calvin Joseph, laborer CPR, h 38 Brooks
Cameron Albert E, printer, h 515 Main
Cameron Angus, stevedore, h 127 Broad
Cameron Ann, wid Reuben, bds 203 Pitt
Cameron Arthur, laborer, h 174 Adelaide
Cameron Augusta, wid Donald, h 154 Sydney
CAMERON CHAS. K, of C K Cameron & Co, h 174 King
CAMERON CHARLES K & CO,
Millinery and Fancy Dry Goods.
Corsets a Specialty, 77 King
Cameron Daniel, shipwright, h Victoria cor Durham
Cameron Daniel F, seaman, h 46 Brussels
Cameron Edward, sea captain, h Newman cor Durham
Cameron Elizabeth, wid John, h 73 Prince, w e
Cameron Elizabeth, wid Peter, bds 74 Queen
Cameron Fred, tailor, bds Bangor house
CAMERON JAMES R, Lamps, Oils, etc, 64 Prince Wm, h 154 Sydney *See adv per index*
Cameron Gordon, horse shoer, bds 172 Carmarthen
Cameron Jasper R, hairdresser, 9 Rodney, h 155 Market place, w e
Cameron John, millman, h 109 Acadia
Cameron Joseph W, picture framer, h 183 City road
Cameron J W, bookkeeper ICR, h Crouchville
Cameron Nevin, stevedore h 74 Queen
Cameron Robt K, clerk, h 148 Leinster
Cameron Roderick, seaman, h 42 Durham
Cameron Samuel, sea captain, h 393 Main
Cameron Mrs Sarah, boarding house, 172 Carmarthen
Cameron Wallace, stevedore, h 271 Germain
Cameron William, of Hamilton & Co, h 23 Carmarthen
Cameron Wm L, boots and shoes, 33 Charlotte, h 40 Paddock
Cameron Wm T, plumber, h 3 St David
Camick Samuel, laborer, h 31 Gilbert
Camp Howard, iron moulder, bds r 61 Paradise row
Camp Jane, wid Solomon, h r 61 Paradise row
Campbell Alexander, watchman rolling mills, h Marsh road

ST. JOHN ROLLING MILLS & Bolt Works Co., Ltd.
Refined and Common Bar Iron.

Campbell Alexander H, tailor's cutter, bds 195 Waterloo
Campbell Alex R, merchant tailor, 64 Germain, h 195 Waterloo
Campbell Andrew W, blacksmith, bds 114 Winslow, w e
Campbell Annie, wid Samuel, h 122 St Patrick
Campbell Arthur, hairdresser, h Elm

CAMPBELL BROS, Manufacturers of Carriage Springs and Axles, also Axes etc, 18-20 Smythe *See adv page* 72

Campbell Catherine, wid Joseph, h 3 Brinley
Campbell Charles, accountant, h 240 Duke
Campbell Charles, batteryman, h 33 Dorchester
CAMPBELL CHARLES R, of Campbell Bros, h 55 Peters
Campbell Daniel, engineer P L A, resides in Asylum
Campbell Ellen, wid Wm, h 14 Castle
Campbell Finley, liquors, 1 Brussels, bds 241 Union
Campbell Frederick, laborer, h 35 Winslow, w e
Campbell George, laborer, h 57 Market place, w e
Campbell George, watchman, h 200 Paradise row
Campbell Geo A, teamster, bds 300 Brussels
CAMPBELL G WILFORD. of Campbell Bros, h 28 Leinster
Campbell Hazen, millman, h 35 Winslow, w e
Campbell Herbert, tailor's cutter, bds 14 Castle
Campbell Herman, printer, bds Simonds
Campbell Hilyard, painter, h 39 St Andrews
Campbell Hugh, hairdresser, 159 Mill, h 47 Barker
Campbell Isaac, deck hand, h 185 Erin
Campbell Isabella, wid James, h 194 Sydney
Campbell Isabella, wid John, h 14 Celebration
Campbell Mrs Isabella, boarding house, 241 Union
Campbell James, fireman, h 54 Bridge
Campbell James, laborer, h 68 St Patrick
Campbell James, millman, at Stetson, Cutler & Co
Campbell James, painter, h St Andrews
Campbell James McG, blacksmith, 194 King, h 114 Winslow, w e
Campbell James W, policeman, h 37 Exmouth
Campbell Jeremiah, laborer, h 245 Brussels
Campbell John, currier, h 24 St Patrick
Campbell John, laborer, h r 120 St Patrick
Campbell John, laborer, h 125 Market place, w e
Campbell John jr, laborer, h 202 St James, w e
Campbell John, porter, h 319 Germain
Campbell John, sawyer, h 229 St James, w e
Campbell John E, sea captain, h 213 Guilford, w e
Campbell John H, laborer, h 51 Rodney, w e
Campbell J Roy, barrister, Ritchie's building, bds 66 Hazen
Campbell Mrs Kate, cook, h 19 Sydney
Campbell Malcolm H, laborer, h 91 Minnette, w e

CAMPBELL P & CO, Stoves, etc, 73 Prince William *See adv page* 86

Campbell Mary, wid Rev J M, h 14 Summer

STEWART'S Linen and Shoe Threads. Canadian Agents, WM. CLAPPERTON & CO., Montreal

Campbell Owen R, teller Bank of Montreal, h 82 Coburg
CAMPBELL PETER, of P Campbell & Co, h 47 Hazen
Campbell Peter, teamster, h r 112 Charlotte
Campbell P E, taxidermist and seedsman, 4 Dock, h Bloomfield
Campbell Prudence, wid Alexander, bds 155 Ludlow, w e
Campbell Robert, h 64 Chapel
Campbell Robert, laborer, h 35 Winslow, w e
Campbell Robert D, clerk, bds 24 Celebration
Campbell Thomas, barber, bds Brussels
Campbell Thomas, millman, h 113 Victoria
Campbell Thomas, plumber, 79 Germain, bds 7 Dorchester
Campbell Thos, stevedore, h 24 Harding
Campbell Walter B, livery stables, 30 Leinster, h 32 do
Campbell Walter F, plumber, bds 114 Winslow, w e
Campbell Wm, caulker, h 66 Simonds
Campbell Wm, millman, h Chesley
Campbell Wm, nailmaker, h r 115 Sydney
Campbell Wm, seaman, h 91 Hilyard
Campbell Wm, teamster, h 61 Guilford, w e
Campbell Wm E, conductor ICR, h 74 Winter
Campbell Wm H, clerk, bds 47 Hazen
Campbell Wm M, machinist, h Sydney
Canada Accident Assurance Company, E R Machum, mgr, 49 Canterbury
Canada Express Co, J R Stone, agent, 20 and 22 Canterbury
CANADIAN THE DRUG CO. Ltd, J. Russell, Manager, 60 and 62 Prince William *See adv marginal lines.*
Canadian Pacific Railway Office, 10 King
Canada Railway News Co (ltd). Union Depot, Mill
CANADIAN PACIFIC TELEGRAPH CO, P W Snider, managr 54 Prince Wm
Canadian Pacific Railway Ticket Office, 111 Prince Wm
Canning James, watchman, h 97 Exmouth
Canning Patrick, laborer, h 66 Elm
Canty Bridget, wid Patrick, h 23 Sewell
Caples Catherine, wid Thomas, h 103 Gilbert
Caples George, millman, h r 83 Simonds
Caples Michael, clerk, h 103 Gilbert
Caples Richard, liquors, 247 Union, h 245 do
Caples Robert groceries and liquors, 65 Westmoreland road, h do
Caples Thomas, sergeant police, h 103 Gilbert
Caples William, clerk, bds 103 Gilbert
Caples Wm, teamster, h 48 Richmond
Cappers Osgood, filer, h Duke ext, w e
Capson Archibald, h 100 Chesley
Capson George, millman, h 115 Chesley
Capson Jane, wid Alexander, h 34 Brooks
Capson Samuel, laborer, h 100 Chesley
Capson William J, night watchman, h 355 City road
Carberry Frank, laborer, h r 38 Clarence
Carberry Mrs Michael, saloon, 310 Carmarthen, h do

The IRA CORNWALL CO., Ltd., 68 King Street, St. John, N. B., control the largest line of Bicycles represented in the Dominion

Carey Miss Annie, dressmaker, h 33 Horsfield
Carey Catherine, wid Peter, h Lancaster heights, w e
Carey Edmund P, engineer, h Lancaster heights, w e
Carey Fred, at Telephone Co, bds Belyea hotel
Carey Rev G W M, D D, baptist, bds 24 Paddock
Carey Jeremiah, ship carpenter, h 340 Haymarket square
Carey Samuel D, laborer, h Lancaster heights, w e
Carle John R, saw filer, 394 Main, h 406 do
Carle Thomas, lime burner, h Pokiok road
Carle Thomas, livery stable, 87 to 91 Bridge, h 39 Main
Carleton Electric Light & Power Co, 40 Union, w e
CARLETON & FERGUSON, Barristers, 72½ Prince Wm,
See adv page 36
Carleton James, mason, h 135 Market place, w e
Carleton James jr, clerk, bds 135 Market place, w e
Carleton James G, dry goods, etc, 245 Waterloo, h 74 do
Carleton James W, clerk, h Market place, w e
CARLETON JOHN L, of Carleton & Ferguson, h 143 Elliott row
Carleton Miss Lizzie, h 14 Harding
Carleton Mary, wid Patrick, h 20 Southwark
Carleton Post Office, James R Reid, postmaster, Union, w e
Carleton Robert L, dry goods, 195 Union, h 203 Waterloo
Carleton Wm, bds 235 Prince, w e
Carleton Wm, clerk, h 14 Harding
Carleton Wm, locker in customs h 229 City road
Carleton Wm, painter, h Harding
Carlgren L, wheelman Prince Rupert, h 98 Dorchester
Carlin Bridget, wid John, h 534 Main
Carlin Edward, millman, h Pokiok road
Carlin Isaac, engineer, h 14 Wall
Carlin John, boot and shoemaker, 20 Simonds, h 528 Main
Carlin John, laborer, h 151 Acadia
Carlin Robert, laborer, h 76 Sheriff
Carling George C, laborer, h r 98 Winter
Carlisle, Wm A, piano tuner, h Queen
Carloss Alfred, carpenter, bds 94 Charlotte
Carloss Arthur, wood turner, bds 16 Charles
Carloss Richard, baker, bds 16 Charles
Carman G Clowes, fish dealer, 113 Union, we, h 136 Wright
Carmichael David L, currier, 240 Union, bds 40 King square
Carmichael Donald, ship broker, h 188 Carmarthen
Carmichael James D, clerk, bds 72 Waterloo
Carmichael Jas L, builder, 72 Waterloo, h do
Carmichael John, wire drawer, bds Main
Carmichael Thomas, clerk, bds 10 Sydney
Carnall James H, taxidermist, 98 King, h do
Carnall Walter, taxidermist, 98 King, h 84 Germain
Carney Arthur H, ship carpenter, h 12 Hanover
Carney Jas F, collector ferry, h 10 Hanover
Carney John, groom, h 50 Pond

The CANADIAN DRUG CO., LTD. ST. JOHN, N. B.
Wholesale Druggists.

Carney John, stone polisher, bds 110 Rockland
Carney Julia, wid Arthur, h 8 Hanover
Carney Julia, wid Matthew, h 50 Pond
Carney Lewis J, salesman, h Millidge avenue
Carpenter Mrs Barbara, glove maker, h 58 Brussels
Carpenter James T, grocer, 274 Main, h 276 do
Carpenter J Wesley, com traveller, h 182 St James
Carpenter Mary, wid George, h 148 Rockland road

Smooth on the hands. WELCOME Rough on the dirt.

TRADE MARK.
SOAP
FOR FAMILY USE.

Why You Should Have It!

Because, it is composed of the most powerful clensing agencies, of great purity—so effective and yet perfectly harmless as to make it the best, and in fact, cheapest washing compound known.

You Have Tried The Other Soaps, NOW TRY Welcome.

If Your Grocer Don't Keep It

WRITE TO THE

Welcome Soap Co., - St. John, N. B.

Carson Allan, laborer, h 647½ Main
Carson Miss Annie, h 451 Main
Carson Benjamin A, laborer, bds 647½ Main
Carson John, cartman, h 174 Pitt
Carson John, seaman, h 327 Princess
Carson Joseph, caulker, h 102 Portland

The IRA CORNWALL CO., Ltd., 68 King Street, St. John, N. B., control the largest line of Bicycles represented in the Dominion

Carey Miss Annie, dressmaker, h 33 Horsfield
Carey Catherine, wid Peter, h Lancaster heights, w e
Carey Edmund P, engineer, h Lancaster heights, w e
Carey Fred, at Telephone Co, bds Belyea hotel
Carey Rev G W M, D D, baptist, bds 24 Paddock
Carey Jeremiah, ship carpenter, h 340 Haymarket square
Carey Samuel D, laborer, h Lancaster heights, w e
Carle John R, saw filer, 394 Main, h 406 do
Carle Thomas, lime burner, h Pokiok road

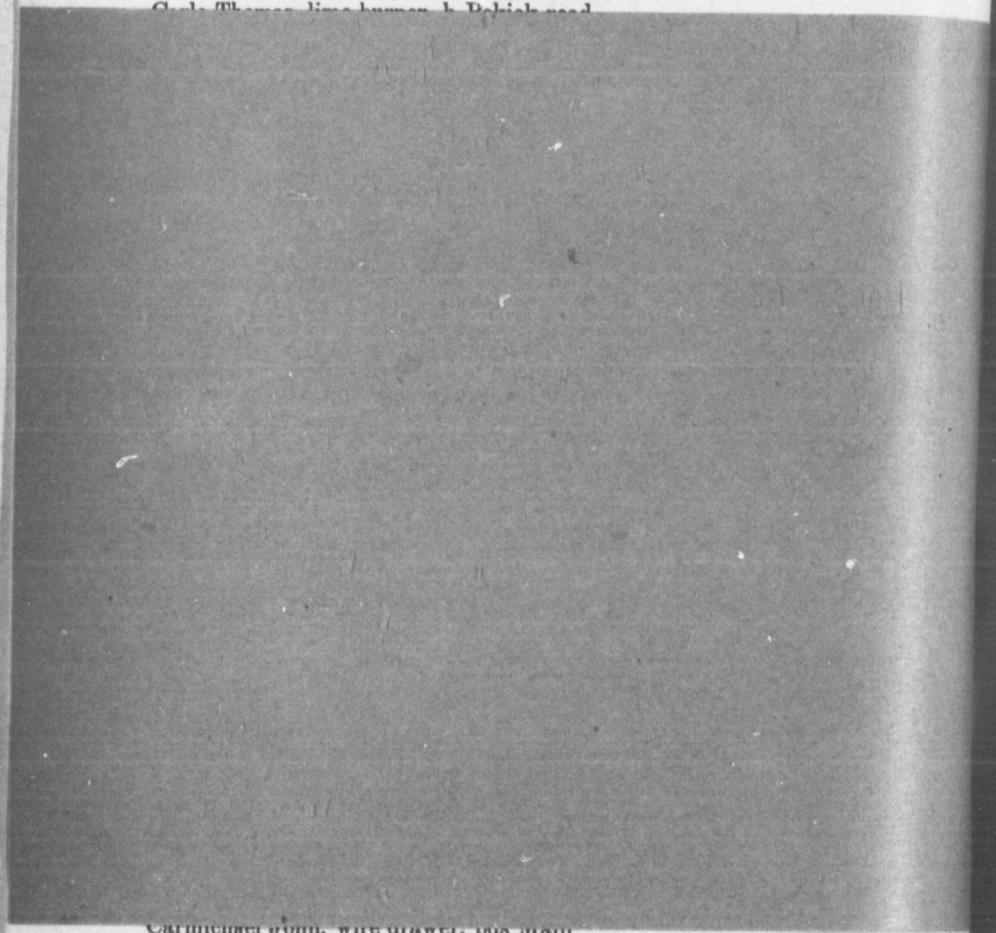

Carmichael John, wire drawer, bds Main
Carmichael Thomas, clerk, bds 10 Sydney
Carnall James H, taxidermist, 98 King, h do
Carnall Walter, taxidermist, 98 King, h 84 Germain
Carney Arthur H, ship carpenter, h 12 Hanover
Carney Jas F, collector ferry, h 10 Hanover
Carney John, groom, h 50 Pond

The CANADIAN DRUG CO., LTD. ST. JOHN, N. B. Wholesale Druggists.

Carney John, stone polisher, bds 110 Rockland
Carney Julia, wid Arthur, h 8 Hanover
Carney Julia, wid Matthew, h 50 Pond
Carney Lewis J, salesman, h Millidge avenue
Carpenter Mrs Barbara, glove maker, h 58 Brussels
Carpenter James T, grocer, 274 Main, h 276 do
Carpenter J Wesley, com traveller, h 182 St James
Carpenter Mary, wid George, h 148 Rockland road
Carpenter William, laborer, h 53 Chapel
Carr Ann, wid James, bds 304 King, w e
Carr Charles A, carpenter, h 189 Brussels
Carr Edwin A, clerk, bds 34 Harrison
Carr Emma, wid Charles H, h 191 Brussels
Carr Frederick, plumber, bds 34 Gilbert
Carr George, caulker, h 34 Harrison
Carr George, machinist, h 13 Camden
Carr Henry, mason, h 52 St David
Carr James, sailmaker, h 25 Sewell
Carr Joseph, hose cart driver, h 433 Main
Carr Maggie, wid Frank, h 61 Clarence
Carr Margaret, wid James, h 132 Mecklenburg
Carr Mary, wid Robert, h 30 Gilbert
Carr Miss Mary, dressmaker, h 201 Brussels
Carr Miss Mary J, dressmaker, 139 Germain, bds 109 Charlotte
Carr Rebecca, wid Robert, h 20 Gilbert
Carr Robert, engine driver, h 34 Gilbert
Carr Thomas, teamster, h 153 St James
Carr William, laborer, h 199 Rodney, w e
Carr William, laborer, h 49 Mecklenburg
Carrier John, millman, h 74 Watson, w e
CARRITTE deB, mgr, Fertilizer Co and Welcome Soap Co, 89 Water, h 76 Coburg
Carritte J P, broker, 89 Water, h 56 Hazen
Carroll John, clerk, h 72 Smythe
Carroll Margarett, wid John, h 105 Erin
Carroll Miss Margaret, dressmaker, h 75 Brussels
Carroll Miss Mary, dressmaker, h 75 Brussels
Carroll Mary, wid Patrick, h 99 St Patrick
Carroll Miles, saloon, 342 Haymarket square, h 105 Erin
Carroll Peter, brushmaker, bds 105 Erin
Carroll Robert, coal dealer, 60 Rodney, h 238 Tower, w e
Carroll Thomas, stableman, h 1 Holly
Carson Alexander, laborer, h 339 Brussels
Carson Allan, laborer, h 647½ Main
Carson Miss Annie, h 451 Main
Carson Benjamin A, laborer, bds 647½ Main
Carson John, cartman, h 174 Pitt
Carson John, seaman, h 327 Princess
Carson Joseph, caulker, h 102 Portland

ST. JOHN ROLLING MILLS & BOLT WORKS CO., Ltd., Fish Plates.

Carson Miss Lizzie, h 457 Main
Carson Mary, wid John, h 43 St Andrews
Carson Rachael, wid Robert, h 295 Brussels
Carson Robert, caulker, h 59 Harrison
Carson Robert W, merchant tailor, 572 Main, h 59 Harrison
Carson Samuel, machinist, h 45 St Andrews
Carson William, laborer, h 39 St Andrews
Carter Beverley A, collector, bds 7 Paddock
CARTER EDWARD S, editor and prop Progress, h 7 Paddock
Carter Frank B, bookkeeper, h Lancaster heights, w e
Carter John, painter, bds 190 Union
Carter Mary, wid Michael, h 55 St Patrick
Carter Michael, fisherman, h Sea, Lancaster heights, w e
Carter Wilfred S, sea captain, h 176 Watson, w e
Carter William H, laborer, at Stetson, Cutler & Co
Carter William S, inspector of Schools, h 120 Elliott row
Cartwright John A, puddler rolling mills, bds 173 Mill
Carvill Miss Catherine, spinster, h 7 Brittain
Carvill Francis L, h Sandy Point road
Carvill Frederick, laborer, h 116 Queen
Carvill George, bds 71 Waterloo
Carville Geo F, hairdresser, 319 Main, h cor Victoria and Durham
Carville James, millman, h Prince, w e
Carvill John C, hook and ladder driver, h 109 Ludlow, w e
Carvill John J, h Sandy Point road
Carville J F, hairdresser, h 199 Victoria
Carvill William, laborer, bds 116 Queen
Case Arthur H, clerk, bds 156 Waterloo
Case Arthur W, carpenter, h 156 Waterloo
Case Bliss, clerk, bds 132 Union
Case Bradford J, livery stable, r 130 Union, h 132 do
Case Frederick, clerk, bds 132 Union
Case George F, express messenger, h 36 Cliff
Case John H, grocer, 197 Waterloo, h 199 do
Case John P, grocer, 193 Duke, h 154 Carmarthen
Case Miss Mattie, clerk, bds 154 Carmarthen
Case Mayes, physician and druggist, 39 Main, bds 1 do
Case Susan, wid George E, h 244 City road
Case Whitford E, carpenter, h 212 Waterloo
Casey John, millman, at Stetson, Cutler & Co
Casey John, T, ferry employee, h 193 St James, w e
Casey Peter, millman at Stetson, Cutler & Co
Casey Thomas, millman, h 95 Chesley
Casey Rev Timothy, R C chancellor, bds 87 and 89 Waterloo
Cassely Charles, boilermaker, h r 112 Charlotte
Cassely John, boilermaker, h 211 Sydney
Cassely Patrick, letter carrier P O, h 83 Duke
Cassidy Arthur F B, clerk, bds 158 Union
Cassidy Bridget, wid Patrick, h 113 St Patrick
Cassidy Charles W, clerk, bds Mecklenburg

HOME grown hardy Plants, Trees and Shrubs..... NOVA SCOTIA NURSERY, HALIFAX, N. S.

Cassidy Edward W, conductor CPR, h 35 Lombard
Cassidy Frank, h 287 Tower, w e
Cassidy Herbert, clerk, h 72 Mecklenburg
Cassidy J Wesley, accountant, h 72 Mecklenburg
Cassidy Peter, laborer, h 436 Main
Cassidy Richard, builder h 73 Mecklenburg
Cassidy Thomas, conductor CPR, h 35 Lombard
Cassidy William J, general dealer, 207 Charlotte, h do, w e
Causey Eliza, wid William, h 226 Prince Wm
Cawston Oscar, cotton mill hand, bdr 34 Brunswick
Cater Samuel, sexton, h 22 Sewell
Catherine George, laborer, h 48 Broad
Catherine Samuel R, stevedore, h 48 Broad
Cathcart Daniel carpenter, h 39 Adelaide
Cathers William A, com traveller, h 207 Wentworth
Cavanaugh Charles W, laborer, h 156 City road
Cavanaugh George H, shoemaker, h 58 St Patrick
Cavanaugh James H, boot and shoemaker, 287 Brussels, h do
Cavanaugh John, h 502 Main
Cavanaugh Matthew, h 502 Main
Cavanaugh Michael T, custom shoemaker, 92 Brussels, h do
Central House, J W Roop, prop, 37 to 41 King square
Cerry Fred T, instrument inspector, bds Belyea hotel, Prince Wm
Chaisson Angus A, tailor's cutter, bds Newport house
Chalmers Alexander, sea captain, h 26 Portland
Chalmers Fred N, clerk, bds 26 Portland
Chamberlain Frederick, clerk, h r 11 Hanover
CHAMBERLAIN GEORGE A, of John Chamberlain, h 166 Mill
Chamberlain George H jr, laborer, h 24 St Patrick
Chamberlain George H, shoemaker, h 12 Clarence
CHAMBERLAIN JOHN, Funeral Director, 164 Mill, h do *See adv page* 86
CHAMBERLAIN JOHN A, undertaker, bds 166 Mill
Chamberlain Walter, clerk, at F E Williams
Chamberlain William, shoe cutter, h 12 Clarence
Chambers Alfred W, cotton weaver, bds 16 Brussels
Chambers Moses, laborer, h 16 Brunswick
Chambers Robert, laborer, h 289 City road
Chambers Samuel, asst fireman P L A, resides Asylum annex
Chambers Samuel, laborer, h 25 St Paul
Chambers William H, carpenter, bds 16 Brunswick
Chandler Adeline, wid James, h 107 Erin
Chandler Henry F, weaver at cotton mill, h 127 Erin
Chandler M C, wid John, bds 132 Princess
Chapman Arthur, raftsman, bds 206 Bridge
Chapman Dinsmore, blacksmith, h 16 Sheriff
Chapman E R, barrister, notary, etc, 39 Princess, h 148 Douglas avenue
Chapman Frederick, raftsman, 206 Bridge
Chapman Hazen, raftsman, h 206 Bridge
Chapman John, ship carpenter, h 674 Main

ST. JOHN ROLLING MILLS & BOLT WORKS CO., Ltd., **Forgings for Street Railways.**

Chapman Walter, grocer, h 674 Main
Chapman William, sea captain, h 15 Long wharf
Chappell Edward H, crayon artist, h 15 St Andrews
Charlton Adam J, sign painter, 99½ Princess, h 45 St David
Charlton Ellen, wid Walter, h 53 Chapel
Charlton Frank A, clerk, h 169 Carmarthen
Charlton James, carpenter, h 401 Union
Charlton Jane, wid John, dressmaker, h 169 Carmarthen
Charlton J Osborne, com traveller, bds 169 Carmarthen
Charlton Mary, wid Nelson, h 575 Main
Charlton William, iron worker, at Portland rolling mills
Charlton William, rope maker, h Lombard
Charlton Wm H, horse collar maker, 307 Union, h 355 do
Chase Edward, laborer, h r 49 Adelaide
Chase Edward W, confectionery, 614 Main, h do
Chase James M, carpenter, h 53 Victoria
Chase Mary, wid John, h r 25 Cedar
Chase Walter, com traveller, bds Victoria
Chase Mrs William, h 88 Adelaide
Chesley Ambrose P, engineer, h 226 Douglas avenue
Chesley Frederick T, student-at-law, bds 99 Douglas avenue
Chesley George A, conductor ICR, h 242 Paradise row
Chesley H C, clerk, bds 99 Douglas avenue
Chesley John A, h 99 Douglas avenue
Chesley John C, clerk, bds Douglas avenue
Chesley Loyd, teamster, h 128 St James
Chesley Miss Maggie L, bookkeeper, bds 128 St James
Chesley Wm A, inspector, h 226 Douglas avenue
Chestnut H Percy, com traveller, bds 161 Germain
Cheyne John F, sea captain, h 290 King, w e
Chipman Alvah H, of Messenger and Visitor, h 177 Wentworth
Chipman John, restaurant, 183 Charlotte, h do
Chipman J D, travel and freight agent CPR, bds 71 Waterloo
Chipman Robert, seaman, h 10 Courtney
Chisholm Allan, laborer, h 18 St David
Chisholm Daniel, machinist, h 65 Chesley
Chisholm David P, school teacher, h 14 St Patrick
Chisholm Henry, moulder, h St Andrews
Chisholm James, laborer, h 44 Westmoreland road
Chisholm Margaret, wid Alfred, h Frederick
Chisholm Peter, grocer, 29 Charlotte, h 6 do
Chittick James, laborer, h 153 Metcalf
Chittick William, lime burner, h 62 Kennedy
Christian Cordelia R, wid Thos R, h 15 Cliff
Christiansen Ludwig, teamster, h 92 Somerset
Christiansen Morton, seaman, h 47 St James
CHRISTIE ALEXANDER, of A C W W Co, h 20 Castle
CHRISTIE A Wood Working CO, Doors, Sashes, etc, 245 to 249 City Road *See adv page* 88
Christy Charles, caulker, h 23 Market place, w e

STEWART'S Linen and Shoe Threads. Canadian Agents, WM. CLAPPERTON & CO., Montreal.

CHRISTIE, CHAS S, bookkeeper, bds 20 Castle
Christie Charlotte W, wid John, h Tower ext, w e
Christie James, carpenter, h 20 Castle
Christie James, physician, 7 and 9 Wellington row, h do
Christie James J, h 54 Pitt
Christie John, h 627 Main
Christie J J & Co, leather and findings, 73 Germain
Christie Robert A, com traveller, h 120 Paradise row
Christie William, physician and druggist, 473 Main, h 471 do
Christopher Frances, watchman, bds 42 Durham
Christopher George, cooper, h 64 St John, w e
Christopher Jacob jr, fisherman, bds Guilford, w e
Christopher Jane, wid John, h 109 Ludlow, w e
Christopher John M, fisherman, h 87 Winslow, w e
Christopher Miles, laborer, h 42 Durham
Chrstopher W C, hose driver, h 109 Ludlow, w e
Chubb H & Co, insurance and ticket agents, 111 Prince Wm
Church of England Instute, 119 Germain
Church M Louise, wid Jesse E, h 182 King
Churchill David, com traveller, bds 145 Germain
Churchill Gilbert B, com traveller, bds 6 Sydney
City Fuel Co, 257 City road
City Market, 47 Charlotte and 40 Germain
Clancey George, mason, bds 50 St Patrick
Clancey Elizabeth, wid Patrick, h r 93 St Patrick
Clancey James, hostler, h 685 Main
Clancey James, laborer, h r 93 St Patrick
Clancey John, teamster, h Brussels
Clancey John V, furnace man, bds 50 St Patrick
Clancey Joseph, plumber, bds 50 St Patrick
Clancey Kate, wid Hugh, h 42 Crown
Clancey Mary A, wid James, h 50 St Patrick
Clancey Michael, laborer, h 46 Broad
Clancey Robert H, bricklayer, bds 50 St Patrick
Clark Albert R C, bricklayer, h 94 Protection, w e
Clarke Alexander, teamster, h Murray
Clarke Alex K, lithographer, h 136 Carmarthen
Clark Amelia J, wid Aaron, h 109 Rodney
Clark Amos, millman, at Stetson, Cutler & Co
Clark Anna Bell, spinster, h 28 Castle
Clarke Miss Annie, h 53 Carmarthen
Clarke Arthur E, photo supplies, 34 King, h 3 Carleton
Clark Barbara, wid Charles, bds 156 Germain
Clark Barney J, coachman, h 182 Market place, w e
Clark Barry, grocer, 109 Rodney, h do, w e
Clark Charles, at Stetson, Cutler & Co
Clark Charles A, City Fuel Co, 257 City road, h 26 Dorchester
Clark Chas A, fisherman, h 76 Water, w e
Clark Chas A, grocer, 49 Charlotte, h 156 Germain
Clark Charles R, electrician, h 28 Union, w e

N.S. NURSERY. Halifax, N. S., Headquarters for Plants & Cut Flowers.

Clarke Clement P, druggist, 100 King, h 10 Peter
Clark Colin C, clerk, bds Carmarthen
Clark C Walter, drug clerk, bds 10 Peter
Clark Daniel C, contractor, h Beconsfield, Lancaster, w e
Clark Daniel W, contractor, h 54 Watson, w e
Clark David, teamster, h 85 Hilyard
Clark Edwin C, superintendent of Foresters, h 127 Broad
Clark Edwin F, stevedore, h 91 Market place, w e
Clarke Miss Elizabeth, washerwoman, h 61 St Patrick
Clark Edwin T, stevedore, h 341 Market place, w e
Clark Emma, wid Fenton, bds 414 Union
Clark Ernest, moulder, h High
Clark E Clay, millman, h 37 Market place, w e
Clark Fred B, clerk, h r 173 Main
Clark Miss Francis, captain Salvation Army h 58 Forest
Clark George, caulker, h 102 Protection, w e
Clarke George jr, clerk, bds 34 Brooks
Clarke George, grocer, 34 Brooks, h do
Clark George A, hack driver, h 54 Water
Clark George H, mill owner, h Lancaster heights, w e
Clark George J, fisherman, h 69 Water, w e
Clark G Herbert, ship carpenter, h 248 Union, w e
Clark Harry, clerk, bds 414 Union
Clarke Harry, grocer, 221 Union, bds Lancaster heights, w e
Clarke Harry E, clerk, bds 10 Peter
Clark Henry W, engineer, h 105 Duke, w e
Clark Howard, fireman CPR, h Tower, w e
Clark Jacob S, foreman printer, h King, w e
Clarke James, second engineer str Lansdowne, h 118 Duke
Clarke James, teamster, h Murray
Clark James B, restaurant, Robertson's wharf, h do
Clark James C, clerk P O, h 210 Queen
Clark James M, carpenter, h 36 St John, w e
Clark James S, clerk P O, 244 Charlotte, w e
Clark Jas S, printer, bds 229 King, w e
Clark Jane, wid James, h 24 Brooks
Clarke John, tugboat captain, h 87 St Patrick
Clarke John, helper, h Main
Clarke John, laborer, 120 St Patrick
Clark John, tanner, h Brussels
Clarke John A, com traveller, bds 191 Queen
Clark John C, postal clerk, h 210 Queen
Clarke John H, drug clerk, h 175 Duke
Clark J Alfred, dept col'ct inland revenue, h Lancaster heights, w e
Clark Rev J W, F C baptist, h 181 Waterloo
Clark LeBanon, grocer, Fairville, bds 239 Prince, w e
Clarke L D, mgr Maritime Steam Lithograph Co, 30 Dock, h 139 Duke
Clarke Mrs Margaret, grocer, 254 Waterloo, h do
Clark Mary, wid James, h 139 Adelaide

St. John Rolling Mills & BOLT WORKS CO., Ltd.,
Ring Bolts, Bridge Bolts, Enlarged Ends, Lateral Rods, Builders' Bolts.

Clark Mary, wid John, h 77 Ludlow, w e
Clarke Mary E, wid William J, h Prince, w e
Clarke Mary E, wid Nathaniel, bds 24 Crown
Clarke Millicent, wid I Peckman, h 239 Prince, w e
Clark Noble, millman, h 65 Sheriff
Clarke Otty T, clerk, bds 3 Carleton
Clarke Otis, fireman, h 329 City road
Clarke Percy A, insurance clerk, bds 10 Peter
Clarke Peter, engineer, h 109 St David
Clark Ralph, clerk, bds Lancaster heights, w e
Clarke Robert, h 222 King, w e
Clark Robert, proprietor Bangor House, 13 King square
Clark Robert, teamster, h 69 Adelaide
Clarke Robert D, engraver, h Carmarthen
Clark Ronald F, com traveller, bds Lancaster heights, w e
Clark Samuel H, engineer CPR, h Lancaster heights, w e
Clark Sarah M, wid William L, h 157 Prince, w e
Clark S Whitney, millman, h 77 Ludlow, w e
Clark Thomas, baker, h 25 Dorchester
Clarke Thomas, captain tugboat, h 74 High
Clark Thomas, laborer, h r 181 Erin
Clarke Thomas, manufacturers' agent, h 3 Carleton
Clark Timothy, h 38 Victoria, w e
Clark Whitney, millman, h Chesley
Clark William, Cafe Royal, Prince Wm, h 157 Princess
Clarke William, carpenter, bds 139 Adelaide
Clark William, fisherman, h 94 Protection, w e
Clark William, milkman, h r 29 City road
Clark William, printer, bds Carmarthen
Clark William B, jeweller, h 128 St. James
Clark Wm C, photo engraver, bds 139 Duke
Clark W Walker, chief of police, h 4 Wellington row,
Clarkins James laborer, h 175 Erin
Clarkins Margaret, wid Philip, h 175 Erin
Clarkin S Philip, carpenter, h 235 City road
Clarkins Miss Sarah, dressmaker, h 175 Erin
CLAWSON JOSHUA C, cashier bank of N B, h 172 King
Clawson Wm S, of W S Clawson & Co, h 172 Guilford, w e
Clawson W S & Co, merchantile brokers, 10 Water
Clayton Jane, wid George, bds 55 Sheffield
Clayton James H, confectioner, 327 Brussels, bds Hospital
Clayton Joshua H, superintendent Rural Cemetery, h do
Clayton Robert, mason, h 6 Harris lane
Cleary Frank, tinsmith, bds Bentley
Cleary Hugh, millman, h 197 Chesley
Cleary John, millman, h Bentley
Cleary Joseph, clerk, bds Bentley
Cleary William, engineer, h Bentley
Clerke Albert, bookkeeper, bds 29 Pitt

THE CANADIAN DRUG CO. Lt'd., Wholesale Druggists, ST. JOHN, N. B.
Sole Proprietors for HIGGINS' BRITISH LINIMENT.

Clerke Charles, inspector of hides, office 17 Sydney, h 33 Pitt
Clerke James, of Jas Clerke & Son, h 341 Union
Clerke James & Son, last manufacturers', r 13 St Patrick
Clerke Robert, of Jas Clerke & Son, h 29 Pitt
Clifford Samuel, turnkey jail, h 142 St James
Clift John G, dry goods, 139 Brussels, h r do

CLIFTON HOUSE, A N Peters, proprietor, 141 & 143 Germain *See adv page* 80

Climo Charles H, of J S Climo & Son, h 292 Duke, w e

CLIMO HAROLD, Photographer, 85 Germain h 15 Castle *See adv page* 68

Climo John J, of J S Climo & Son, h 142 Mount pleasant avenue
Climo J S & Son, photographers, 54 Princess
Clinch D Carleton, banker and broker, 87 Prince Wm, h 171 Charlotte
Clinch Miss M F, music teacher, bds 75 King
Clinch Peter, ins agent, sec board fire underwriters, 81 Prince Wm, h 75 King
Cline Alfred, pilot, h 650 Main
Cline Richard, pilot, h 7 St James
Cline William, machinist, h 7 St James
Close Alexander, engineer, h r 58 Kennedy
Close Alex, lime burner at Stetson, Cutler & Co
Close William, millman, bds 58 Kennedy
Clow George, salestable, 182 Waterloo, h do
Coady Michael, seaman's boarding house, 42 St. James
Coady Michael J, clerk, bds 42 St. James
Coady Samuel, laborer, h 600 Main
Coady William S, grocer, 162 Main, h 160 do
Coates Albert, laborer I C Ry, h 266 Brussels
Coates Albert E, bookkeeper, bds 23 Dock
Coates Edmund, clerk, bds 23 Dock
Coates Mrs Elizabeth, nurse, h 266 r Brussels
Coates Harvey, carpenter, h 168 Metcalf
COATES HORATIO N, of The S Hayward Co, h Elliott Row
Coates William H, printer, h 97 Mecklenburg
Cobham Charles E, moulder, h 31 Market Place, w e
Cobham George, fisherman, h 189 Guilford, w e
Cochran George K, clerk, h 173 Broad
Cochran Hamilton, h 73 Exmouth
Cochran Harry C, clerk, bds Lombard
Cochran Henry, blacksmith ICR, h 299 City road
Cochran John, laborer, h 33 Somerset
Cochran John, customs officer, h 135 Paradise row
Cochran John E, clerk, bds 134 Paradise row
Cochran Robert J, lineman CPR, h 82 Exmouth
Cochran Terence J, druggist, 625 Main, h 627 do
Codner Hezekiah, plumber, 19 Canterbury, h Millidge lane
Codner H Eli, shipping reporter Globe, h 574 Main
Codner Samuel, laborer, h 50 Somerset
Codyre Michael, carpenter, h 124 Sheriff
Coes John D, boot and shoemaker, 107 Ludlow, h 191 Prince, w e

ASK FOR Clapperton's Spool Cotton. TRY IT. Wm. Clapperton & Co., Montreal.

Coffey Patrick, clerk, h 135 Sydney
Cogger John, farmer, h Marsh road
Cogger Thomas, grocer, 189 to 204 Rockland road, h do
Coyle Samuel, teamster, h r 116 Mill
Cogswell Isaac, seaman, h 28 Middle, w e
Cogswell Isaac jr, laborer, h 28 Middle, w e
Cogswell John, blacksmith, h Water, w e
Cogswell John H, blacksmith, h 76 Water, w e
Cohan Michael, laborer, h 22 Frederick
Coholan Dennis, sea captain, h 14 Cliff
Coholan John, clerk, h Union
Coholan John, ferry collector, h 557 Main
Coholan Joseph, tinsmith at Emerson & Fisher's, h w e
Coholan Michael, teamster, h Marsh road
Coholan Mrs Patrick, grocer, 25 Rodney, h do, w e
Coholan Robert, laborer, h 112 Marsh road
Colby George, clerk, bds 237 Charlotte
Colby Julia, wid George, h 237 Charlotte
Coldbrook Rolling Mills, Marsh road
Cole Miss Daisy, h 111 Elliott row
Cole Horace W, com traveller, bds 111 Elliott row
Cole Mary E, wid Francis, bds 314 Duke
Cole Rufus C, com traveller, h 111 Elliott row
Coleman Addie, wid Charles W, bds 189 Princess
Coleman Arthur D, Canadian Express Messenger, h 69 Paradise row
Coleman Charles, laborer, h 153 Main
Coleman Charles E, grocer, 76 Mill, h 69 Paradise row
Coleman Miss Emma, confectionery, 1 Metcalf, h 36 Charles, n e
Coleman E, clerk, bds 247 Douglas avenue
Coleman Frank, millman, bds 121 Bridge
Coleman Harry R, clerk, bds 43 Garden
Coleman John, h 76 Sydney
Coleman John R, farmer, h 43 Garden
Coleman LeB, Canadian express messenger, h 247 Douglas avenue
Coleman Lucy, wid John, h r 114 Charlotte
Coleman Richard, miller, h Forest
Coleman Robert, clerk water works, h 132 Waterloo
Coleman William, millman, h Ann
Coleman William A, clerk, bds 43 Garden
Coles Daniel, of Coles & Sharp, h 159 St James
Coles Fred, carpenter, bds 43 Garden
Coles James W, baggage master, h 36 Rock
Coles Jane, wid Albert, h 43 Garden
Coles & Sharp, stoves and tinware, 90 and 92 Charlotte
Coles William A, horse shoer, r 17 Sydney, h 19 do
Coleston William J, boiler inspector, bds 43 Brittain
Colgan David, carpenter, h 182 Rockland road
Colin Frank, seaman, h 143 Acadia
Coll Bros, soap manufacturers, 10 to 14 Pond
Coll Dennis, soap maker, h 72 Mill

St John Rolling Mills & BOLT WORKS CO., Ltd.,
LAG SCREWS.

Coll James, of Coll Bros, h 74 Mill
Coll John, of Coll Bros, h 2 Spruce
Coll Michael, of Coll Bros, h 56 Donglas avenue
Collan John, teamster, h 230 Union
Collan Mary, wid James, h r 140 St James
Collard George, brakeman ICR, h 414 Union
Collerin Edward, tinsmith, h Lancaster, w e
Collerin James, junk dealer, h 29 Brooks
Collerin Michael, laborer, h Lancaster Heights, w e
Collier Joseph, saloon, 115 Sheffield, h do
Collier P F, publisher, H G Burton, mgr, 181 Prince Wm
Collins Agnes, wid James, h 54 Bridge
Collins Andrew, wheelwright, Fairville, h Duke ext, w e
Collins Catherine, wid David, h 126 Main
Collins Mrs Daniel, boarding house, 7 Dorchester
Collins Dennis, laborer, h 590 Main
Collins Mrs Ellen, h 46 St Paul
Collins George, tinsmith, h Pond
Collins George R, porter ICR, h 104 Paradise Row
Collins Henry S, grocer, 185 Sydney, h 126 St James

COLLINS JAMES, GROCER, 208 & 210 Union,
h 125 Leinster *See adv page* 86

Collins James, laborer, h 590 Main
Collins Jeremiah, laborer, h City Line, w e
Collins Jeremiah, laborer, h 35 North
Collins Johanna, wid Dennis, h 86 Winter
Collins John, upholsterer, bds 7 Alma
Collins John, surveyor, h 126 Main
Collins John jr, moulder, bds 36 Simonds
Collins John, laborer, h 590 Main
Collins John, laborer ICR, h 104 Paradise row
Collins John, laborer, h 220 Queen
Collins John, porter ICR, h 36 Simonds
Collins John, ship laborer, h Mecklenburg
Collins John J, stevedore, h 277 Charlotte
Collins Mrs Julia, music teacher, bds 73 Winter
Collins Mrs Margaret, h 23 Sewell
Collins Mary, wid Thomas, bds 108 Brussels
Collins Mary, wid John, h 3 Long wharf
Collins Mary, wid Cornelius, h 23 Sewell
Collins Michael, laborer, h 25 Lombard
Collins Oscar, engineer, h Military road
Collins Patrick, h Duke extention, w e
Collins Sarah, wid John, h 170 Carmarthen
Collins Thomas, laborer, bds 25 Duke
Collins Thomas, painter, bds 173 Mill
Collins Thomas, wood dealer, h 7 Alma
Collins Timothy, of T Collins & Co, h 39 Peters
Collins T & Co, wholesale grocers and com merchants, 17 North Market
Collins W, h Pond
Collins George, organist, bds 40 Coburg

Send to a reliable House direct for Cut Flowers, Plants, etc. Nova Scotia Nursery, Halifax, N. S.

Colwell Aaron D, foreman Gazette, h 4 Charles
Colwell Charles, cooper, Nelson, h 313 King, w e
Colwell Charles, feed dealer, 10 to 12 Portland, h 18 Chapel
Colwell Charles, grocer, 119 King, h 117 do, w e
Colwell Chipman, laborer, h 14 Kennedy
Colwell Chipman G, captain tugboat, h 68 Main
Colwell C Edwin, clerk, bds 159 Leinster
Colwell Enoch B, fish dealer, Nelson, h 105 King, w e
Colwell Ernest, carpenter, bds 97 Market place, w e
Colwell Frances, wid F C, h 64 Wall
Colwell Fred C, of F C Colwell & Co, h 159 Leinster
COLWELL F C & CO., wholesale confectioners, 13½ Dock
Colwell George W, of Cottle & Colwell, h 45 Exmouth
Colwell Guilford H, salesman, h 218 Wright
Colwell Harry, waiter at Dufferin Hotel
Colwell Jacob, livery stables, 147 Main, h do
Colwell John D, laborer, h 106 Victoria
Colwell John M, clerk, bds 117 King, w e
Colwell Lemuel A, sea captain, h 68 Main
Colwell Levi, carpenter, h 97 Market Place, w e
Colwell Louis, h 14 Kennedy
Colwell Robert B, clerk, h 88 St James
Colwell Susan, wid Geo B, h 159 Leinster
Colwell Ward P, teamster, h 35 Exmouth
Colwell Wm E, grocer, 237 Union, bds 117 King, w e
Colwell Wm H, grocer, Pleasant Point, h 121 Duke
Comeau Henry, driver ICR, h 17 Lombard
Comeau Henry, seaman, h 207 Queen, w e
Comeau Louis, com traveller, h 144 Waterloo
Conboy Ann, wid John, cor Coburg and Sewell
Conboy George, laborer, h 80 Sheffield
Conboy Sarah, wid George, h r 53 Sheffield
Conboy John, wire drawer, h Sheffield
Conboy Thomas, laborer, h 70 Sheffield
Condon John, bds 204 Sydney
Condon John, grocer, 205 Sydney, h 203 do
Condon Patrick, grocer, 290 Pitt, h do
Condon Redmond, shoemaker, h 37 North
Condon Thomas, tidewaiter customs, h 204 Sydney
CONFEDERATION LIFE ASSOCIATION, S A McLeod, agt Walker's building, Canterbury *See adv. at commen't each County*
Conley David, laborer, h 127 Erin
Conley Edward, bookbinder, bds 12 Golding
Conley Francis, laborer, h Protection, w e
Conley John, millman at Stetson, Cutler & Co
Conley Maria, wid Edward, bds 12 Golding
Conley Patrick, watchman, h 71 Paradise Row
Conley Robert, sausage maker, h r 23 Johnston
Conlogue Daniel, millman, h 323 Chesley
Conlogue Patrick, millman, h 211 Chesley

Emerson & Fisher, Specialties in Hardware, Stoves, Mantels, Grates. St. John, N. B.

Conlon Arthur, teamster, bds 169 Brussels
Conlon Charles A, photographer, 101 King h 294 Princess
Conlon Felix, bartender, bds 169 Brussels
Conlon John E, tailor's cutter, h 18 Castle
Conlon Owen, blockmaker, h 18 Castle
Conlon Patrick, pilot, h 15 Drury lane
Connacher John, hostler, bds 135 Waterloo
Connacher Peter, painter, h 135 Waterloo
Connell Bartholomew, teamster, h 21 Clarence
CONNELL DAVID, Livery Stables, 45 & 47 Waterloo h 157 do *See adv per index*
Connell Elizabeth, wid Lot, h 30 Cliff
Connell Fred, clerk, h 14 High
Connell Frederick W, clerk, h 600 Main
Connell James, farmer, h Marsh road
Connell John, laborer, h 47 Patrick
Connell John, teamster, h Adelaide
Connell John, h Hanover
Connell Mary, wid Michael, h 600 Main
Connell Mary, wid Wm T, h 29 High
Connell Thomas, teamster, h Adelaide
Connell Wm, laborer, h Adelaide
Connell Wm B, law student, bds 157 Waterloo
Connolly Arthur, blacksmith, r 239 Charlotte, h 234 Brittain
Connolly Bridget, wid John, h r 81 Leinster
Connolly Daniel, tobacconist, 66 Mill, h 68 do
Connolly Dennis jr, millman, h 537 Chesley
Connolly Edward, laborer, h 234 Brittain
Connolly Frank, painter, bds 71 Paradise Row
Connolly George B, hairdresser, bds 234 Brittain
Connolly James, boilermaker, bds 71 Paradise row
Connolly James, farmer, h Marsh road
Connolly John, h 62 Protection, w e
Connolly John, millman, h Lancaster heights, w e
Connolly Mrs Mary, grocer, 72 Moore, h do
Connolley John H, photographer, 75 Charlotte, h 23 High
Connolly Patrick, laborer, h 5 Lombard
Connolley Robert, bartender, h Winter
Connolly Rev Steven, C S S R, h Oates
Connolly Thomas, laborer, h 237 Main
Connolly MGR V G, R C priest, h 54 Broad
Connolly Wm, watchman S L R, h r 62 Protection, w e
Connors Arthur, mason, h 61 Adelaide
Connors Charles, millman, h Adelaide
Connors Daniel, bartender, bds 215 City road
Connors Edward, fisherman, h 8 Rodney, w e
Connors Emanuel, stonecutter, h 55 Adelaide
Connor Frank R, gauger customs, h Dufferin row, w e
Connor George W, laborer, h 14 St John, w e
Connor Johanna, wid Thomas, h Adelaide

St John Rolling Mills & BOLT WORKS CO., Ltd.,
Cast Iron Washers, Prisms.

Connor John, h 46 Adelaide
Connors John, cook at Union Club, bds Union
Connors John, machinist, h City road
Connors Lucy, saloon, 88 Sheffield, h do
Connor Mary, wid William, h 95 Union, w e
Connor Robert W, mgr rope works, h Adelaide
Connors William, millman, at Stetson Cutler & Co
Connors Wm, carpenter, h 25 Cedar
Conroy Edward, h 102 Princess
Consumers Cordage Co, Ltd, Adelaide road
Convent Sacred Heart, Mount Pleasant avenue
Convent Sisters Charity, Cliff
Convent St Joseph, 172 City line, w e
Conway Charles, teamster, h 166 Brussels
Conway Chas jr, driver No 1 engine, bds 166 Brussels
Conway Edward, millman, h 121 Sheriff
Conway John, millman, h 121 Sheriff
Conway Terence, laborer, bds Crouchville
Conway William, warehouseman, bds 166 Brussels
Cooey John S, millman, bds 238 Duke w e
Cooey William, ship carpenter, h 238 Duke, w e
Cooey Wm J, stevedore, h 317 King, w e
Cook George, shipping clerk, h King
Cook Hester, wid George, h 16 Brooks
Cook John J, coachman, h 77 Leinster
Cook Joseph, basket maker, h 64 Elliott row
Cook Letitia, wid John, h 9 Brussels
Cook Samuel, ship laborer, h r 402 Union
Cook Samuel, tailor's cutter, h 331 City road
Cook Miss Sophia, h 54 Elliott row
Cook William, groom, h 9 Brussels
Cookson Elizabeth, wid John, bds 293 City road
Cookson Willard A, commercial traveller, h 169 Waterloo
Coombs Frederick, bds 99 St James
Coombs Henry F, com traveller, h 99 St James
Cooper Andrew, attendant P L A, h Asylum
Cooper Charles J com agent, City Market, bds Toronto house
Cooper Mrs David, h 56 Chapel
Cooper Hedley V secretary Union Club, h 179 Princess
Cooper James, grocer, 23 Marsh road, h Westmorland road
Cooper James F, clerk, h Westmorland road
Cooper John, ship laborer, h 74 Moore
Cooper Johnson, attendant P L A, resides in Asylum
Cooper Richard, laborer, h 280 Brittain
Cooper Robert, blacksmith, h 70 Moore
Cooper Samuel, bookkeeper, h 382 Main
Cooper Walter, nailmaker at Portland Rolling Mills
Cooper William, bds Main
Cooper William, moulder, h r Broad
Cooper Wm, nailmaker at Portland Rolling Mills

Farm Machinery. We Carry the Leading Lines of American and Canadian Makes. Every Machine Warranted. P. S. MacNutt & Co. St. John.

Coopor Wm, laborer, h 226 Brussels
Copeland Charles, blacksmith, bds 95 Brittain
Copeland George, fisherman, bds 95 Brittain
Copeland Sarah, wid Charles, h 95 Brittain
Copp Dorcas, wid Wm, h 97 Orange
Copp John R, clerk P O, h 97 Orange
Coram Daniel, fisherman, h 84 Protection, w e
Coram Miss Evangeline, trained nurse, bds 159 Paradise row
Coram Thomas, millman, h 551 Chesley
Coram Walter, tinsmith, h Winslow, w e
Corber Israel, tailor's cutter, h 690 Main
Corber James, tailor, h 25 Acadia
Corbett Miss Annie, h 220 Sydney
Corbett Annie, wid Samuel B, h 43 Lombard
Corbett Alex, clerk, bds 419 Haymarket square
Corbett C L, clerk, bds 86 Coburg
Corbett Edward, laborer, h High
Corbett Edward, clerk ICR, bds 86 Coburg
Corbett Frank, tailor, bds 405 Main
Corbett George, clerk, h 29 Adelaide
Corbett George, policeman, h 419 Haymarket square
Corbett George T, porter, h 29 Adelaide
Corbett James, h 110 Adelaide
Corbett James, ropemaker, h Adelaide
Corbett James, millman, h r 46 High
Corbett R A mason, h 152 Adelaide
Corbett Samuel, blacksmith, h 46 High
Corbett Samuel, coachman, 29 Adelaide, h do
Corbitt Samuel A, of Geo Robertson & Co, h 38 Cliff
Corbett Sarah H, wid Donald, bds 38 Duke
Corbett Thomas M, checker I C R, h 566 Main
Corbett Walter, bookkeeper, bds 46 High
Corbett Wm, baker, h 29 Adelaide
Corbett Wm, laborer, h 220 Sydney
Corbin Chas, waiter, bds 20 Charlotte
Corcoran James L, shingle sawyer, bds 80 Kennedy
Corcoran Susan, wid Thomas, h 80 Kennedy
Corey Chas L, carpenter and builder, h 334 Union
Corey Edward, clerk, bds 97 Victoria
Corey Joseph C, painter, h 97 Victoria
Corey Wm E, clerk, bds 97 Victoria
Corker Geo, saw maker, bds King Square
Corkery Catherine, wid David, h 32 Main
Corkery David, h 149 Paradise Row
Corkery David, jr, clerk, h 32 Main
Corkery Edmund, bds 52 Brussels
Corkery Hannah, wid Joshua, h 149 Paradise Row
Corkery J, wholesale butcher, rack 12 City Market, h 96 Elm
Corkery Joshua, dry goods, 5 Market Square, bds 98 Elm
Corkery Joseph, jr, bds 98 Elm

Mantles and Jackets Clothes is a very strong Department in **FRED. A. DYKEMAN & CO.,** ESTABLISHMENT.

Corkery Mrs Mary, liquors, 52 Brussels, h do
Corkery Michael, butcher, h 98 Elm
Corley Bernard, hose cart driver, h 69 Dorchester
Cornfield Andrew L, baker, bds 304 King, w e
Cornfield Wm J, baker 302 King, h 304 do, w e

CORNWALL IRA, Secretary of the St John, N B, Board of Trade, Secretary of the Maritime Board of Trade. See also Ira Cornwall, ltd, and Cornwall & Tilley, Board of Trade Building, Canterbury St.

CORNWALL, THE IRA CO, Ltd, dealers in bicycles, typewriters, duplicating apparatus, musical instruments, etc, 68 King. *See adv marginal lines*

CORNWALL I E, Secretary Ira Cornwall Co, h 58 Orange

CORNWALL & TILLEY, Insurance and General Agents, Managers for New Brunswick for the "Sun Insurance Office" (Fire only) Board of Trade Building, Canterbury St *See adv marginal lines*

Corr Catherine, wid Michael, h 121 Brussels
Corr Michael, janitor, h 120 Prince Wm
Corr Miss, h r 47 Elliott Row
Corr Michael, laborer, h 121 Brussels
Correll James W, dry goods, 199 King, bds 133 Prince, w e
Corrigan Alexander, stonecutter, h Brittain
Corrigan Bridget, wid John, bds 148 Mill
Corrigan George, laborer, h 60 Chapel
Corrigan James, laborer, bds 60 Chapel
Corrigan John, fisherman, h 60 Chapel
Corrigan John W, baker, bds 60 Chapel
Corvec Engel, seaman, h 426 Main
Cosgrove Thomas, teamster, h 54 Sheffield
Cosgrove Thomas J, conductor, h 234 Brittain
Cosman Bertrand McLeod, clerk, bds 310 Brussels
Cosman Coleman, clerk, bds 310 Brussels
Cosman Daniel, clerk, h 381 Haymarket square
Cosman Mrs Daniel, grocer, 383 Haymarket square, h 381 do
Cosman Elisha, of Cosman & Howe, and prop Hotel Ottawa, 21 King square
Cosman George, blacksmith, h 310 Brussels
Cosman Hatheway S, tinsmith, etc, 8 Sydney, h 54 Exmouth
Cosman & Howe, victuallers, stall No 1 City Maaket
Cosman Lloyd W, clerk, bds 310 Brussels
Cosman Peter, millman, h 15 Erin
Cosman W T Gross, grocer, 290 Brussels, bds 310 do
Cosseboom Angus, fisherman, bds 61 Water, w e
Costello James, spinner cotton mill, bds 67 Erin
Costello Michael, millman, h 105 Erin
Coster Mrs Allen, bds 148 Germain
Coster Charles, bookkeeper, h 295 Lancaster, w e
Coster Charles J, of G C & C J Coster, h 92 Leinster
Coster F, wid Rev Frederick, h 22 Wright
Coster George C, of G C & C J Coster, h 95 Union
Coster G C & C J, barristers, 120 Prince Wm

ST. JOHN ROLLING MILLS & BOLT WORKS CO., Ltd.,
Hot-Pressed Square and Hexagon Nuts.

Coster J Arthur, accountant, h Dufferin row, w e
Costigan Daniel E, clerk, h 4 North
Costigan Dennis, boarding house, 20 Pond
Costigan Mrs James, boarding house, 4 North
Costley John E, conductor CPR, h 202 Tower, w e
Cotter Catherine, wid John, h 93 St James
Cotter John, marble polisher, h Lombard
Cotter Kate, wid John, h 30 Pond
Cotter Miss Kate A, school teather, h 31 Crown
Cotter Michael, teamster at O H Warwick's, h North
Cotter Patrick, laborer, h 194 Water
Cotter Rebecca A, wid Jonn, h 52 Dorchester
Cotter Richard, h 31 Crown
Cotter Richard J, victualler, 423 Main, h 34 Elm
Cotter Wm, nailmaker at Portland rolling mills
Cotter Wm, victualler, City market, h 286 Germain
Cottle Nathaniel B, of Cottle & Colwell, h 45 Exmouth
Cottle & Colwell, grocers, 24 Waterloo
Cottrell Joseph, boarding house, 83 Brittain
Coughlan Alfred, milling machine, at T McAvity & Sons
Coughlan Catherine, wid Jeremiah, h 18 Clarence
Coughlan Daniel, clothier, 2 Market square, h Lancaster, w e
Coughlan Daniel, janitor City Hall, h do
Coughlan Daniel J, laborer, h 242 Watson, w e
Coughlan Ellen, spinster, h 18 Clarence
Coughlan Fred, tinsmith and plumber, bds 9 Charles
Coughlan Helen, wid Capt A A, h 9 Charles
Coughlan Jeremiah, clerk, h 68 Smythe
Coughlan Jeremiah, porter I S S Co, h 206 Sydney
Coughlan John, bartender, h 9 Clarence
Coughlan John, teamster, h 22 Courtney
Coughlan John S, tinsmith and plumber, 187 Charlotte, h 9 Charles
Coughlan Michael, junk dealer, 208 Charlotte, h do
Coughlan Patrick, boot and shoe dealer, 14 Dock, h 64 Portland
Coughlan Richard J, city marshall, h 94 Waterloo
Coughlan Robert, farmer, h 110 Marsh road
Coughlan Thomas, collector ferry, h 11 Mill
Coughlan Thomas L, jeweller, 28 King, h 148 Broad
Coughlan Walter P, plumber, bds Lancaster, w e
Cougle John, surveyor, at Stetson, Cutler & Co
Cougle John P, engineer CPR, h 3 Victoria, w e
County Treasurer's Office, J S Bois DeVeber, 42 Princess
Coupe George, shipping clerk, h 147 King
Coupe Lawrence Edward, bds 146 King
Coupe Robert E, druggist, 578 Main, h 138 Paradise row
Court Bros, meats and provisions, 538 Main
Court Joseph, of Court Bros, h 536 Main
Court Wm P, of Court Bros, h 536 Main
Courtney Andrew H, h 218 Union
Courteney Mrs Andrew H, dressmaker, 218 Union, h do

THE CANADIAN DRUG CO. Lt'd., ST. JOHN, N. B.,
WHOLESALE DRUGGISTS.

Courteney David B, shoemaker, 135 Main
Courteney Frank A, surveyor, bds 173 Douglas avenue
Courtney Mrs John, h 50 City road
Courtney Robert A, of Sulis & Courtney, h 173 Douglas avenue
Covay James, policeman, h 193 Canterbury

Smooth on the hands. WELCOME Rough on the dirt.
TRADE MARK.
SOAP
FOR FAMILY USE.

Don't be Satisfied
Unless you get WELCOME SOAP.
It is manufactured expressly for the Laundry and is renowned for its general washing quality, but is adapted for all uses, and for the Toilet, Bath, Wash-house, Cleaning, etc., etc. . . .

WELCOME SOAP IS THE
HOUSEKEEPER'S BEST FRIEND!

Coy Mary E, wid A Holly, bds 152 Watson, w e
Coyle Alex, shoemaker, h 159 Rockland road
Coyle Daniel, laborer, h Fort Howe
Coyle Ellen, wid Andrew, h 169 Rockland road
Coyle Fannie, wid James, h r 119 Duke
Coyle George, laborer, h 30 Long Wharf
Coyle John, laborer, h 167 Paradise Row
Coyle John A, millman, h City Line, w e
Coyle Wm, teamster, h Prince Extension, w e
Crabb Miss Annie, dressmaker, h 40 Adelaide
Crabb Howard, teamster, h 40 Adelaide

ST. JOHN ROLLING MILLS & BOLT WORKS CO., Ltd.,
Hot-Pressed Square and Hexagon Nuts.

Coster J Arthur, accountant, h Dufferin row, w e
Costigan Daniel E, clerk, h 4 North
Costigan Dennis, boarding house, 20 Pond
Costigan Mrs James, boarding house, 4 North
Costley John E, conductor CPR, h 202 Tower, w e

[redacted]

Cougle John, surveyor, at Stetson, Cutler & Co
Cougle John P, engineer CPR, h 3 Victoria, w e
County Treasurer's Office, J S Bois DeVeber, 42 Princess
Coupe George, shipping clerk, h 147 King
Coupe Lawrence Edward, bds 146 King
Coupe Robert E, druggist, 578 Main, h 138 Paradise row
Court Bros, meats and provisions, 538 Main
Court Joseph, of Court Bros, h 536 Main
Court Wm P, of Court Bros, h 536 Main
Courtney Andrew H, h 218 Union
Courteney Mrs Andrew H, dressmaker, 218 Union, h do

THE CANADIAN DRUG CO. Lt'd., ST. JOHN, N. B.,
WHOLESALE DRUGGISTS.

Courteney David B, shoemaker, 135 Main
Courteney Frank A, surveyor, bds 173 Douglas avenue
Courtney Mrs John, h 50 City road
Courtney Robert A, of Sulis & Courtney, h 173 Douglas avenue
Covay James, policeman, h 193 Canterbury
Coveney Delia, wid Wm, h 245 Union
Covert Deborah, wid Osman, h 45 Garden
Cowan Albert E, filer, h 77 Kennedy
Cowan Mrs Alfred, h 207 King
Cowan Charles E, assistant bookkeeper, bds 183 Main
Cowan Chas K, clerk, bds 90 Kennedy
Cowan Charles W, tide waiter customs, h 26 Orange
Cowan Edgar, assistant inspector weights and measures, h 183 Main
Cowan Edwin C, engineer, bds 90 Kennedy
Cowan Harry T, clerk, bds 90 Kennedy
Cowan Isaac, raftsman, h 152 Bridge
Cowan James E, barrister, 62 Princess, h 229 King, w e
Cowan John R, carpenter, bds 90 Kennedy
Cowan Joshua E, general dealer, 95 to 109 Main, h 95 do
Cowan Leverett, lineman Electric Light Co, h 54 Main
Cowan Martha, wid Charles, h 101 Adelaide
Cowan Moses, surveyor, 108 Bridge, h 18 Cedar
Cowan Moses E, h 90 Kennedy
Cowan Robert P, clerk, bds 277 Princess
Cowan Robert S, teller Savings bank, h 277 Princess
Cowie A Gordon, clerk bank B N A, bds 71 Waterloo

COWIE & EDWARDS, Insurance Agents,
90 Prince Wm *See adv line cover*

Cox Annie, wid Robert, h King Street Extension, w e
Cox Elizabeth, wid Burpee, h 21 Wall
Cox Henry, laborer, h 51 St James
Cox John R, seaman, h 3 Hilyard
Cox Miss, h 42 Forest
Cox Robert J, harness maker, 11 Sydney, h 246 Union
Cox R A, moulder, at T McAvity & Sons
Cox Wm, foreman weaver, N B Cotton Mills, bds 21 Wall
Cox Wm James, laborer, h 103 Brussels
Cox Wm John, dry goods, 282 Brussels, h 284 do
Coy John, employee cotton mill, h 23 Johnston
Coy Mary E, wid A Holly, bds 152 Watson, w e
Coyle Alex, shoemaker, h 159 Rockland road
Coyle Daniel, laborer, h Fort Howe
Coyle Ellen, wid Andrew, h 169 Rockland road
Coyle Fannie, wid James, h r 119 Duke
Coyle George, laborer, h 30 Long Wharf
Coyle John, laborer, h 167 Paradise Row
Coyle John A, millman, h City Line, w e
Coyle Wm, teamster, h Prince Extension, w e
Crabb Miss Annie, dressmaker, h 40 Adelaide
Crabb Howard, teamster, h 40 Adelaide

Nova Scotia Brewery.

A. KEITH & SON,

PROPRIETORS.

THEIR CELEBRATED

ALES And Superior STOUT.

In Hhds. and Half Hhds. and smaller Packages,—also in Bottle, packed in Bbls. when required for Shipment.....

Each Bbl. containing 4 doz. Quarts or 8 doz. Pints.

HALIFAX, N. S.

Write to The IRA CORNWALL CO., Ltd., 68 King Street, St. John, N. B., for best firms for Bicycles.

Crabb Wm, carpenter, h 15 Rebecca
Craft Abram W, stevedore, h 42 Ludlow, w e
Craft Albert, millman, at Stetson, Cutler & Co
Craft Arthur E, fisherman, h 46 Prince, w e
Craft Byron C, fisherman, h 54 Water w e
Craft C Wm, surveyor of lumber, bds 153 Water, w e
Craft Edmund, fisherman, h 50 Prince, w e
Craft Frederick A, baker, h 298 King, w e
Craft Frederick F, fisherman, h 13 Lancaster, w e
Craft Harry, fisherman, h Prince, w e
Craft H Alfred, lumber surveyor, h 163 Water, w e
Craft John H, teamster, h 22 Haymarket square
Craft Joseph O, lumber surveyor, h 153 Water, w e
Craft Richard W, stevedore, bds 42 Ludlow, w e
Craft Robert, fisherman, h 183 Prince, w e
Craft Sarah D, wid David W, bds 42 Ludlow, w e
Craft Wm H, h 300 Guilford, w e
Craibe Frank E, drug clerk, h 11 Orange
Craig Andrew L, seaman, bds 53 Simonds
Craig Archibald, mason, h 25 Stanley
Craig Caroline, wid John, h Market Place, w e
Craig Edmund, fisherman, h 24 Prince, w e
Craig Enoch, fisherman, h 41 Market Place, w e
Craig Enoch, pondsman, h Middle, w e
Craig Ernest, millman, bds 155 Chesley
Craig Frank, upholsterer, h Prince, w e
Craig George, fisherman, h 46 Middle, w e
Craig Gilbert W, fisherman, h 139 Ludlow, w e
Craig Isaac W, fisherman, h Market Place, w e
Craig John, iron worker at Portland Rolling Mills
Craig Joseph, painter, 17 Sydney, h 26 St Paul
Craig Joseph, laborer, h 80 Somerset
Craig Mabel, post mistress, bds 53 Simonds
Craig Margaret, wid Allen, h 53 Simonds
Craig Mary, wid Robert, h 26 St Paul
Craig Mary J, wid John, h 46 Middle, w e

CRAIG ROBERT S, Decorative Painter, r 142 Princess, h 138 do *See adv per index*

Craig Thomas, teamster, bds 26 St Paul
Craig Wm, mason, bds 25 Stanley
Craigie George R, painter, h 51 Harrison
Crandall Jonathan, brakeman I C R, h 68 Forest
Crawford Allan, clerk, bds 46 St Patrick
Crawford Andrew, engineer, h 700 Main
Crawford Andrew, teamster, h 190 Waterloo
Crawford Annie, wid James, bds 40 Leinster
Crawford Asa, laborer, h Elm
Crawford David, tinsmith, bds Pond

CRAWFORD, E, Sewing Machines, Pianos, and Organs 14 Charlotte, h 62 Coburg *See adv per index*

W. H. THORNE & Co.

(LIMITED.)

Hardware Merchants,

40, 42, 44, and 46 **PRINCE WILLIAM STREET,**

ST. JOHN, N. B.

GIVE PARTICULAR ATTENTION TO

Mill Supplies, Fishing Supplies, Sporting Materials, Painters' Supplies, Building Materials, Mechanics' Tools, House Furnishing Hardware, Cutlery and Silver Plated Ware.

ST. JOHN ROLLING MILLS & BOLT WORKS CO., Ltd.,
Street and Mine Rails.

Crawford Miss Francis, music teacher, h 72 Dorchester
Crawford Frank, laborer, h Lancaster Heights, w e
Crawford Gabriel, commercial traveller, h 73 Dorchester
Crawford George, laborer, h 41 Gilberts
Crawford G R J, specialist, 62 Coburg, h do
Crawford Miss Hannah, school teacher, h 72 Dorchester
Crawford H, stoves and tinware, 169 Union, h 19 Brunswick
Crawford Hugh, sewing machines, 81 Germain, h 27 Garden
Crawford H W, tinsmith, bds 160 Pond
Crawford James, carpenter, h 106 Queen
Crawford James, books etc, 713 Main, h do
Crawford John, mason, h 426 Main
Crawford J H, bds 80 Harrison
Crawford Margaret, wid Henry, h 80 Harrison
Crawford Martha, wid James, bds 344 Main
Crawford O Arnold, carpenter, bds Main
Crawford Robert, shoemaker, h 96 St Patrick
Crawford Mrs Robert, h 160 Pond
Crawford Mrs Robert W, h 205 Charlotte, w e
Crawford Samuel H, grocer, 34 South wharf, h 106 Queen
Crawford Sarah, wid Moses, h 188 Paradise row
Crawford Stanley D, mngr Fleischman Yeast Co, h 46 St Patrick
Crawford Wentworth, laborer, h 43 Hilyard
Crawford Wm, carpenter, h 48 Erin
Crawford Wm, sewing machines, 70 King, bds 3 Dorchester
Crawford Wm K, h 77 Sewell
Crawford Wm K, carpenter, h Victoria
Creagan John, fisherman, h 70 Sheffield
Crealock Richard, carpet layer, h 26 Richmond
Creary Eliza, wid Thomas, h 424 Chesley
Creary George, cooper, h Douglas avenue
Creary James, canvassing agent at J F Gerrity & Co's
Creary Thomas, cooper, h 424 Chesley
Creary Wm, cooper, bds 424 Chesley
Creighton Herbert C, asst Supt Can Ex Co, h 166 King, e
Crews Miss Jane, h 88 Mecklenburg
Crilley Michael, stoker Gas Works, bds St James
Cripps George, sea captain, h 29 Elliort row
Crocker Fred S, accountant, h 140 Paradise row
Crocket Elizabeth, wid Thomas, bds St James
Crocket Herbert, drug clerk, bds 38 High
Crocket Thomas A, druggist, 162 Princess, h 95 Sydney
Crocket Wm, carpenter, h 38 High
Croley John, shoemaker, h 144 Pond
Croley Miss Margaret, h 144 Pond
Crombie Mary L, wid Alexander, h r 66 Erin
Crombie Richard, ship carpenter, h 66 Erin
Cromwell Ambrose L, coachman, h 140 Brittain
Cromwell Charles, carpenter, h 94 Spring
Cromwell George B, clerk, h 27 Metcalf

J. D. TURNER,

DEALER IN

Oysters & Fresh Fish.

WHOLESALE AND RETAIL.

NORTH SIDE KING SQUARE, ST. JOHN, N. B.

JOHN M. TAYLOR,

GENERAL BROKER and
COMMISSION MERCHANT.



Importer and Dealer in

BUILDERS' MATERIALS,

FIRE CLAY GOODS,

Consisting of . . . .

Fire Brick, Fire Clay Sewer Pipes, Chimney Tops, etc.

Cor. Nelson Street and North Wharf,

ST. JOHN, N. B.

A. CHIPMAN SMITH. **Established 1791.** STRUAN ROBERTSON

A. Chipman Smith & Co.,

DRUGGISTS AND APOTHECARIES,

No 1 CITY MARKET BUILDING, CHARLOTTE ST.

St. John, N. B. **Branch Store at Bathurst, N. B.**

Keep Constantly on Hand Fine Drugs and Chemicals, Materia Medica, Druggists' Sundries Dye Stuffs, Perfumery, Soaps, Brushes, Combs, etc., etc.

☞Special Attention and Personal Supervision given to the Compounding of Physicians Prescriptions, and fitting of Ships' Medicine Chests.

STEWART'S Linen and Shoe Threads. Canadian Agents, WM. CLAPPERTON & CO., Montreal.

Cromwell James, teamster, bds 27 Metcalf
Cromwell Maggie A, wid R S, bds 60 Sydney
Cromwell Thomas, wood turner, h 111 Winter
Cronin Ann, wid Patrick, h 62 Carmarthen
Cronin Ellen, wid James, h Pokiok
Cronin John, stoveman, h Brussels
Cronin John J, clerk, h 80 St Patrick
Cronin Miss Mary, tailoress, h 72 St Patrick
Cronin Miss Nellie, fur sewer, h 72 St Patrick
Cronin Timothy J, liquors, 48 and 50 Germain, h 236 King
Cronk David J, teamster, h 3 Delhi
Cronk Mary, wid David W, h 101 St James
Cronk Wm, carpenter, h 122 Adelaide
Cronk Zebulon J, laborer, bds 281 Brussels
Crookshank A O, agt stmr Hiawatha, 22 Walker's wharf, h Rothesay
Crookshank Robert W, h 141 Sydney
Crookshank Sophia, wid Hector, h 116 Wright
Cropley R A, printer, h 183 Main
Crosbie Wm M, tinsmith, h 41 Brooks
Cross Wm C, clerk, h 260 Prince Wm
Crossley Agnes, wid Wm, bds 204 Sydney
Crossley Elizabeth, wid Gibson, h 22 Brunswick
Crossley James, sea captain, h Beaconfield, Lancaster, w e
Crossman W J S, student, bds 10 Germain

CROTHERS, HENDERSON & WILSON, Carriage Builders, 42 & 44 Waterloo *See adv inside back cover*

CROTHERS S, of Crothers, Henderson & Wilson, h 159 Waterloo
Crowe James, saw filer, h 683 Main
Crowe William, saw filer, h 683 Main
Crowley Alfred, trunk maker, h 255 Sydney
Crowley Charles, laborer, h r 78 Brittain
Crowley Daniel, millman, h Chesley
Crowley Edward, painter, h 3 Sydney
Crowley Eugene, shoemaker, h 64 Brussels
Crowley Fannie, wid Timothy, h 36 Pond
Crowley Hannah, wid Hugh, h r 64 Brussels
Crowley Hugh, laborer, h r 64 Brussels
Crowley John, victualler stall 19 City Market, bds Sydney
Crowley Miss Mary, h 16 Pond
Crowley & Williams, wine and spirit merchants, 37 and 39 Charlotte
Crowley Michael, of Crowley & Williams, bds 7 Dorchester
Crowley Michael, laborer, bds 16 Pond
Crowley Patrick, laborer, bds 16 Pond
Crowley Timothy, laborer, h 64 Harrison
Crozier Andrew, carpenter, h 258 Brussels
Crozier John, carpenter, h 27 Gilberts
Crozier John, laborer, h 95 Elm

CROZIER JOHN, Livery Stable, 25 and 27 Sydney, h 133 Elliott row *See adv per index*

Crozier Margaret, wid John, h 95 Elm

GEO. E. BOAK & CO.

HALIFAX, N. S.

IMPORTERS OF **Molasses**

AND

WEST INDIA

Grocery Sugars.

CHRISTIE BROS. & CO.,

MANUFACTURERS OF VARNISHED AND CLOTH COVERED

Coffins and Caskets,

IMPORTERS OF

Silver-Plated Coffin Mountings, Burial Robes, Head Linings, and all kinds of

Undertakers' Furnishings.

Also Manufacturer of

Trunks, Travelling Bags AND Valises.

J. C. HARLOW, Manager of this Department.

LUMBER, MOULDINGS AND HUBS.

AMHERST, - NOVA SCOTIA.

N.S. NURSERY. Halifax, N. S., PALMS and DECORATIVE PLANTS
To Any Address at Short Notice.

Cruikshank Homer S, florist, 161 Union, h 1 to 9 Golding
Cruikshank Francis, laborer, h 54 Brussels
Cruikshank John, gardener, h Lancaster heights, w e
Cruikshank J Percy, clerk, bds Lancaster heights, w e
Cruikshank Patrick A, whitewasher, h 20 Leinster
CRUIKSHANK ROBERT, Insurance Agent, 63 Prince Wm, h 27 Queen square *See adv in each county.*
Cruikshank Robert C, clerk, bds 27 Queen square
CRUIKSHANK WILLIAM, of Blair & Co, bds 27 Queen square
Crump Arthur K G, clerk, bds 123 Sydney
Crump Harry L S, painter, bds 123 Sydney
Crump Mrs Julia, dressmaker, h 123 Sydney
Cullen John, fireman, h Bay shore, Lancaster, w e
Cullen Thomas' shoemaker, 46 Sydney, bds r 112 Charlotte
Cullinan Mrs Edward, h 271 Union
Cullinan Edmund, bds 112 Charlotte
Cullinan Fannie, wid John, h 344 Union
Cullinan Henry, teamster, bds 67 Stanley
Cullinan James, coal inspector, h 67 Stanley
Cullinan John, laborer, h 101 Somerset
Cullinan J & Son, clothiers, 202 Union
Cullinan Mary, wid Edmund, h r 112 Charlotte
Cullinan Michael, cartman, h 234 Brittain
Cullinan Michael J, of J Cullinan & Son, h 344 Union
Cullinan Peter, laborer, bds 271 Union
Cullinan Thomas, boot & shoe maker, 46 Sydney h r 112 Charlotte
Cully Julia, wid John, h 138 Mecklenburg
Cully Mrs Julia, coffee rooms, 121 Mill, h do
Cummins David, moulder, h 292 Waterloo
Cummins Edith, wid John, bds 125 Mecklenburg
Cummings Edward, laborer, h 16 Sheriff
Cummings Fred, plumber, bds 215 King
Cummings John, janitor, h 120 Paradise row
Cummings John, laborer, h 171 Rockland road
Cummings John R, mason, h 215 King
Cummings John R jr, mason, bds 215 King
Cummins Miss Martha, h 159 Pitt
Cummings Walter, tinsmith, bds 215 King
Cummins Wm, painter, h 159 Pitt
Cummins Mrs Wm, grocer, 157 Pitt, h 159 do
Cunard Albert, surveyor, h 81 Bridge
Cunard Annie, wid Robert, h 81 Bridge
Cunard Fred H, teamster, h 185 Bridge
Cunard Wm, accountant, h 37 Broad
Cunningham Catherine, wid Robert, h 55 Sheriff
Cunningham Mrs Catherine, grocer, 658 Main, h do
Cunningham Frank, ropemaker, h Adelaide
Cunningham Fred, painter, h 23 Adelaide
Cunningham George W, nail cutter, h 147 Queen

MUSGRAVE & CO.,

STEAMSHIP AGENTS
AND
GENERAL MERCHANTS.

Phelan's Wharf, Halifax, N. S.

AGENCIES.

Halifax & Porto Rico S. S. Co.
Montreal, Halifax and Jamaicr S. S. Co.
Merchants Regular Line between New York and Central America.
Messrs. Bennett, Walsh & Co., New York.

The ARMOUR CUDAHY PACKING CO. Chicago.
WARREN, CAKEBREAD & CO., Ltd., Tea Merchants, London.
W. C. BEVAN & CO., Fruit Exporters, Malaga.

Cable Address, "Musgrave," Halifax.

A. B. C. CODE 4TH EDITION AND WATKINS.

Cable Address "Borden," Halifax.

Borden, Ritchie, Parker & Chisholm.

BARRISTERS AND SOLICITORS.

Sir Charles Hibbert Tupper, Q. C., Counsel.
Robert L. Borden, Q. C.
W. B. Almon Ritchie, Q. C.
William F. Parker.
Joseph A. Chisholm, LL. B.

121 HOLLIS ST.,
HALIFAX, N. S.

ST. JOHN ROLLING MILLS & BOLT WORKS CO., Ltd., Iron and Steel Nail Plate.

Cunningham Henry, laborer, h Adelaide
Cunningham Henry, h 19 Portland
Cunningham James, hairdresser, 64 Wall, h do
Cunningham James, ship carpenter, h 89 Portland
Cunningham Mrs James, h Crouchville
Cunningham John, engineer, h 198 Brussels
Cunningham John, millman, h Sparr Cove road
Cunningham John, victualler, 618 Main, h do
Cunningham John Wm, caulker, h 75 Hilyard
Cunningham Mary, wid Thomas, h 43 St Andrews
Cunningham Miss Mary, laundress, b 75 Hilyard
Cunningham Matilda, wid Hugh, h Adelaide
Cunningham Moses, caulker, bds r 672 Main
Cunningham Mrs M, grocer, 650 Main, h do
Cunningham Robert, laborer I C R, h 8 Crown
Cunningham Robert, nailmaker, h 208 Duke
Cunningham Robert, scowman, h 64 Adelaide
Cunningham Robert J, furrier, bds 64 Adelaide
Cunningham Samuel, carpenter, h 22 Factory
Cunningham Samuel, laborer, h 223 St James, w e
Cunningham Sarah, wid Robert, h 315 Chesley
Cunningham Stephen, clerk, h 339 City road
Cunningham Stephen, teamster, h 339 City road
Cunningham Wm, caulker, h 73 Hilyard
Cunningham Wm A, engineer, h 41 Guilford, w e
Cunningham Wm J, turnkey jail, h 84 Dorchester
Cunningham Wm J, restaurant, 23 Germain, h do
Curran Edward, gas house employee, h 123 Sydney
Curran Frank P, news agent, h 122½ Mill
Curran Henry, farmer, h 7 White
Curran James, laborer, h 112 Rockland road
Currey Lemuel A, of Currey & Vincent, h 155 Sydney
Currey & Vincent, barristers, solicitors, notaries, Barnhill bldg, 42 Princess
Currie Abbie, wid Wm, h 24 Duke
Currie Alfred, waiter Victoria hotel, h Winter
Currie Alice, wid Wm, h 2 St David
CURRIE BUSINESS UNIVERSITY, Jas R Currie, Principal, Berryman's Hall, 117 Princess *See adv page* 46
Currie David R, joiner, b 17 Brinley
Currie Mrs Elizabeth, grocer, 155 St James, h 153 do, w e
Curry Fred, millman, h Lancaster, w e
Currie George, painter, h Celebration
Curry George F, hairdresser, 14 Haymarket square, h do
Curry Hedley V, shingle buncher, h Victoria lane
Currie Hulda E, wid Thomas, h 39 Garden
Curry James W, currier, h 229 Pitt
Curry Mrs James A, grocer, 229 Pitt, h do
CURRRIE J R, of Currie's Bus University, 117 Princess, h 297 Union
Curry John, raftsman, h Victoria lane
Curry John W, shingle sawyer, h Victeria lane

L. HART & SON,

GENERAL and COMMISSION MERCHANTS.

KEEP CONSTANTLY ON HAND

SALT OF ALL KINDS.

Dry and Pickled **FISH** A Specialty.

PUT UP IN ALL SIZED PACKAGES.

Reasonable Advances Made On Consignments.

Lower Water Street, - Halifax, N. S.

RHODES, CURRY & CO.

LIMITED.

Manufacturers and Builders.

PLANING MILLS,
LATH MILLS,
SAW MILLS.
SHINGLE MILLS.

BRICK WORKS,
CAR WORKS,
MACHINE WORKS.
FOUNDRY.

Amherst, - Nova Scotia.

MOIR SON & CO. MOIR'S CHOCOLATES, NOTHING BETTER.

CURRIE J S, agent Robb Engineering Co, ltd, Walker's whf, h 80 Duke
Currie Mary A, wid Henry, bds 35 Middle, w e
Currie Mary, wid D, h 191 Charlotte
Currie Rachael, wid Geo W, h 15 Stanley
Currie Mrs Rebecca, tailoress, 229 Brussels, h do
Currie Thomas, carpenter, h r 64 Chapel
Currie R S, shingle buncher, h Victoria lane
Curry Walter, hostler, h St Andrews
Cusick George, grocer, 29 to 33 Marsh road, h do
Cusick John, laborer, h 25 Winslow, w e
Cusick Julia, wid John, h 25 Winslow, w e
Cusick Maurice, laborer, h 25 Winslow, w e
Cusick Timothy, contractor, h 4 Sydney
Cusick Wm, laborer, h 38 Guilford, w e
CUSHING GEORGE S, of Andre Cushing & Co, h 23 Queen Sq
CUSHING ANDRE & CO, Lumber Manufacturers and Shippers Union Point, P O Box 55 *See adv page 72*
Cushing Annie T, wid G B, h 21 Queen square
Cushing Miss Annie, sewing machine agent, h 23 Johnston
Cushing Bertha, wid Andre, h Lancaster heights, w e
Dacey Daniel, laborer, h 23 North
Dacey John, laborer, h r 112 Charlotte
Dacey Patrick, teamster, h 22 Clarence
DAIRY & FARM SUPPLY CO, Wallace & Fraser, General Agents, 90 Germain *See adv per index*
Dakin Charles J, sea captain, h 24 Wellington row
Dales Thomas R, conductor C P R, h 135 Carmarthen
Dale Miss Helen M, school teacher, h 285 Main
Dale Joseph, laborer, h 73 Marsh road
Dale Mary, wid Edward, h 24 Winslow, w e
Dale Nicholas H, teamster, h 24 Winslow, w e
Daley Annie, wid James, h 50 Mill
Daly Catherine, wid Peter, h 63 City road
Daley Charles, pilot, h 23 Brittain
Daley Cornelius, teamster, h 125 Adelaide
Daley David, laborer, h 130 Brussels
Daley David, longshoreman, h 63 Moore
Daley Dennis, laborer, h Paradise row
Daley D W, checker I C R, bds 7 St Paul
Daley Rev Ernest E, baptist, h 198 Duke
Daley Miss Florence, h 79 Leinster
Daley Frederick, stevedore, h 39 Paradise row
Daley George S, painter, bds 79 Leinster
Daley Harry L, fisherman, h 46 Prince, w e
DALEY HARRY S. mfr's agent, 85½ Prince Wm, h 263 Charlotte
Daley Hazen, laundryman, h 7 St Paul
Daley Henry, blacksmith, h r 167 Westmorland road
Daley James, teamster, h 244 City road
Daley James, cartman, h r 112 Charlotte

ST. JOHN ROLLING MILLS & BOLT WORKS CO., Ltd.,
Forgings for Street Railways.

Dalcy James, laborer, h 71 Paradise row
Daley James, seaman, h 161 Erin
Daley James, watchman, h 42 Broad
Daley James B, clerk, bds New Victoria hotel
Daley Jeremiah, steamfitter, bds r 112 Charlotte
Daley John, cartman, h 116 St Patrick
Daley John, clerk, h Adelaide
Daley John, hairdresser, 62 Mill, h 64 do
Daley John, millman, h r 112 Charlotte
Daley John, laborer, h Murray
Daley John, laborer, bds 55 City road
Daley John H, of Powers & Daley, h 79 Leinster
Daley Joseph, bds 167 Westmorland road
Daley Joseph, hairdresser, bds St Patrick
Daley Joseph, bds 56 City road
Daley Joseph H, porter I C R, h 11 Hilyard
Daley Julia, wid David, h 38 St Andrew
Daley Mrs Mary, h 44 Pond
Daley Michael, janitor, h 29 Harding
Daly Michael, moulder, h r 260 Main
Daley Michael J, teamster, h 168 Brussels
Daley Patrick, laborer, h 167 Paradise row
DAILY RECORD, H G Fenety, editor, Canterbury
Daley Richard, h 7 St Paul
Daley Richard, night watchman, h cor Broad and Sydney
Dailey Samuel E, nickle plater, 15 Waterloo, h 15½ do
Daley Thomas, h 67 St Patrick
Daley Thomas, ship laborer, bds 80 Moore
Daley Thomas A, clerk, h 20 Brussels
Daley Thomas L, carpenter, h 121 Brussels
Daly Timothy, dry goods, 258 Main, h 260 do
Daley Vincent, engineer, h 38 St Andrews
Daley Wm, boatman, h 313 Germain
Daley Wm, cartman, h 57 Mill
Daley Wm B, of Kerr & Daley, bds St Patrick
Daley Wm H, fisherman, h 13 Lancaster, w e
Daley Wm S, ship laborer, h 80 Moore
Dalton Edward, policeman, h 15 Albert
Dalton Edward J, tailor, bds 115 Bridge
Dalton Elizabeth, wid Matthew, h 115 Bridge
Dalton Henry E, carpenter, h 41 Brooks
Dalton Isaac, laborer, h 22 Acadia
Dalton James H, clerk, h 128 Bridge
Dalton Louisa, wid Henry, h 33 Hammond
Dalton Maurice, carpenter, h 232 Sydney
Dalton Olivia, wid Henry, h 41 Brooks
Dalton Richard, millman, h 137 Bridge
Dalton Robert, harbor master, h 135 Bridge
Dalton Wm J, grocer and liquors, 387 Main, h 237 do
Dalzell Arthur, clerk, bds 22 Haymarket square

Write to The Ira Cornwall Co., Ltd., 68 King Street, St. John, N. B., for their Catalogue of Mimeographs, Duplographs and other duplicating apparatus.

Dalzell Christiana, wid John, h 58 Winslow, w e
Dalzell Ellen, wid Samuel, h 8 Castle
Dalzell Ernest, clerk, bds 8 Castle
Dalzell Frederick W, dynamo tender E L Co, bds Marsh
Dalzell James, cabinet maker, 26 Waterloo, bds 8 Castle
Dalzell Joseph, fishing tackle, 57 Germain, h 172 Waterloo
Dalzell Samuel B, upholsterer, h City line, w e
Damery Andrew, stovefitter, h 55 Richmond
Damery Catherine, wid James, h 56 Chapel
Damery Charles, steward I SS Co, h 140 St James
Damery Eliza, wid Thomas, h 49 Prince, w e
Damery Jeremiah, warehouseman, bds Richmond
Damery John, teamster, h 51 Richmond
Damery Richard, caretaker military stores, h 183 Sheffield
Damery Thomas, letter carrier, h 56 Chapel
Damery Wm, teamster, h 56 Richmond
Danaher Miss Bridget M, h 464 Main
Danaher Patrick, tailor, h r 197 Union
Daniel Miss A, dressmaker, h 48 Hazen
Daniel Frederick W, of Daniel & Robertson, h 243 Charlotte
Daniel Rev Henry, D D, Methodist, bds 148 Princess
Daniel John W, physician, 148 Princess, h do
Daniel Louisa, wid Thomas W, bds 243 Charlotte
DANIEL & ROBERTSON. dry goods, 1 to 5 Charlotte and 164 and 166 Union
Danly Daniel, laborer, h 103 Guilford, w e
Darrah Albert J, brakeman ICR, h 8 City road
Darrah Rebecca, wid John, h 10 Haymarket square
DAVENPORT REV JOHN M, Episcopal, bds 140 Paradise row
DAVENPORT SCHOOL, Rev P Owen-Jones, Principal, Gilbert *See adv page* 1306
Davidson Gilbert, com merchant, stall B City Market, h 122 Duke
Davidson John A, clerk, bds 231 Princess
Davidson John H, of Brown & Davidson, h 70 Dorchester
Davidson Thomas, farmer, h Crouchville
Davidson Wm J, com merchant, 8 Water, h 7 Elliott row
Davies James R, clerk, h Prospect
Davis Asa W, foreman D F Brown & Co, h 51 King square
Davis Charles, at Stetson, Cutler & Co's
Davis Edward N dentist, 158 Union, bds Hotel Ottawa
Davis Wm, h 92 Waterloo
Davis George, laborer, h Spar Cove
DAVIS GEORGE R, Pianos and Organs, 14 King, h 378 Watson, w e *See adv per index*
Davis James, printer, h 9 White
Davis John, caulker, h 77 Elm
Davis John, tinsmith, bds 77 Elm
Davis John J, bartender, h 651 Main
Davis Lucy, wid Samuel, h 154 Metcalf
Davis Mary, wid George, h Spar Cove

ASK for Clapperton's SPOOL COTTON. Try It.
WM. CLAPPERTON & CO., MONTREAL.

Davis Mary, wid Hugh, h 358 Haymarket square
Davis Richard, shoemaker, h 59 Guilford, w e
Davis R, seamans mission room keeper, 105 to 109 Water, h do
Davis Sinclair H, clerk, h 264 Prince Wm
Davis Thomas, laborer, h 38 Brooks
Davis Wesley A W, clerk, bds Hotel Ottawa
Davis Wm, cigar maker, h 7 White
Davis Wm, mason, h 179 Brussels
DAWSON DAVID C, supt Western Union Tel Co, P O Box, 394
Dawson Fred, machinist, bds Belyea Hotel
Dawson Hannah, wid Hngh, h 10 Kimball lane
Dawson James, h 9 Castle
Dawson John, fisherman, h 155 Acadia
DAWSON J ARTHUR, Fashionable Tailor, Up Stairs, 102 King, bds 9 Cast
Day Andrew, watchman, h 123 Simonds
Day Edward, millman, bds 68 Sheriff
Day Frank J, laborer, h 70 St John, w e
Day Frank W, printer, 55 King square, h 61 Pitt
Day George, laborer, h 69 Adelaide
Day George A, civil engineer Public Works Dept, h 85 Ellott row
Day George E, printer, 54 Germain, h 132 Douglas avenue
Day George R, teamster, bds 63 City road
Day George W, printer, h 61 Pitt
Day Harry, laborer, h 74 Guilford, w e
Day Isaac, laborer, h 40 Elm
Day James, seaman, h 105 Britttain
Day James, warehouseman, h 174 Victoria
Day James jr, clerk, h 174 Victoria
Day Jeddiah, teamster, bds High
Day Manford, millman, h 38 Metcalf
Day Margaret E, wid Charles W, h 63 City road
Day Mary, wid Daniel C, bds 17 Hammond
Day Mary A, wid John, h 31 Brooks
Day Mrs Mattie M, boarding house, 8 Walker's wharf
Day Mortimer, liquors, 15 and 17 Hammond, h do
Day Percy M, clerk, bds 28 Kennedy
Day Perley T, saloon, 8 Walker's wharf
Day Robert J, laborer, h Marsh bridge
Day R Grenville, physician, 58 Waterloo, h do
Day Samuel, clerk, bds 123 Simonds
Day Sidney, millman at Stetson, Cutlers & Co
Day William, waiter, h Acadia
Day Wm B, checker, h 28 Kennedy
Daye W McLeod, clerk, h 234 Douglas avenue
Dean Andrew, clerk, bds 69 Exmouth
Dean & Co, grocers, Wall cor Paradise row
Dean Benjamin H, of Dean & Co, h 178 King
Dean Catherine, wid William, bds 42 Sewell

ST. JOHN ROLLING MILLS & BOLT WORKS CO., Ltd.,
Hot-Pressed Square and Hexagon Nuts.

Dean John, h 175 King, e
Dean Mary, wid Peter, bds 69 Exmouth
Dean Richard N, carpenter, h 74 St James
Dean Sarah, wid John, h 65 City road
Dean Thomas, h 82 Wall

DEAN THOMAS, Victualler, Stall 13 & 14 City Market
h 69 Exmouth *See adv page 76*

Dean Thomas J, grocer, 36 and 38 City road, h 82 Wall
Dean Wm B, clerk, bds 69 Exmouth
Dean Wm J. h 29 Lombard

DEARBORN CHARLES H. of Dearborn & Co, h 168 King

DEARBORN & CO., 95 Prince Wm and 34 and 36 Water Sts.,
Manufacturers of Coffee, Spices & Flavoring Extracts &c.. and Wholesale Dealers in Grocers' Specialtes.

DEARBORN FRED R, of Dearborn & Co, h 30 Carmarthen

Dearborn Harry, clerk, bds 185 Duke
Dearin Frank, lineman, bds 35 Middle, w e
Dearness David, rigger, h 223 Carmarthen
DeBoo Edward C, blacksmith, Marsh road, h 234 City road
DeBoo Jacob, express messenger, h 110 Winter
DeBoo William, laborer, h 454 Main
DeBury Chas V, bonded warehouse, 13 North wharf, bds 354 Main
DeBury Lucien, law student, bds 354 Main
DeBury Count Robert, 354 to 372 Main
Deering Patrick, laborer, h 47 Erin
DeForest Mrs Ann, h 12 Coburg
DeForest Annie, wid George S, h 21 Horsfield
DeForest Arthur F, com traveller, h 57 Queen

DeFOREST CLARENCE W, of G S DeForest & Sons, h 21 Horsfield

DeForest Frank H, clerk, bds 21 Horsfield
DeForest Fred, coachman, h 12 Coburg

DeFOREST GEO S & SONS, Wholesale Grocers, Distributors of . . .

UNION BLEND TEA.

9 and 10 North Wharf. *See adv lower edges*

DeEOREST HARRY W, of G S DeForest & Sons, h 101 Coburg

DeForest Lewis E, clerk, bds 21 Horsfield
DeForest Stephen S, clerk, h 186 Germain
Degan John, laborer, h r 53 Sheffield

DELANEY MISS ANNIE F, of D J Delaney & Co, h 287 Main

Delaney Arthur, driver fire engine, h 24 Adelaide

DELANEY D J & CO. Importers of British and Foreign Dry Goods, 573 Main *See adv per index*

Delaney John, laborer, h 272 Brussels
Delaney John jr, clerk, bds 272 Brussels
Delaney Margaret, wid Michael, h 50 Douglas avenue

AS to quality of Plant and Variety, we grow none but the Best. NOVA SCOTIA NURSERY, Halifax, N. S.

Delaney Mrs Mary, dressmaker, h 82 Brussels
Delaney Mrs Mary, grocer, 37 Clarence, h do
Delay Charles, mason, h 9 Union alley
Delay Daniel, teamster, bds 1 Peters alley
Delay Michael, teamster, h 12 Erin
Delong George E, brushmaker, h Pond
Delong Levi, painter, h 58 Simonds
Delong Martha, wid David, h 264 Brussels
Delong Moses W, teamster, h 296 Waterloo
Delong Wm, sea captain, bds 264 Brussels
Delsworth Mrs Bella, h 127 Sydney
Demill Frederick E, accountant, h Bay Shore, Lancaster, w e
Demill James E, jr, clerk ICR, bds 33 City road
Demill James P, checker ICR, h 33 City road
Dempsey Henry, carpenter, h 9 Simonds
Dempsey James, laborer, bds Marsh road
Dempsey Thomas, laborer, h Marsh road
Dempsey Hannah, wid John, h 128 St Patrick
Denham Thomas D, com traveller, 71 Germain, h 196 St James
Dennett Edward, telegraph operator, h 263 King, w e
Dennett Louise, wid Edward J, h 263 King, w e
Denniston Ada, wid Wm T, bds Clifton House
Denniston Benj A, of Denniston & Galley, h 10 Crown
Denniston & Galley, house and sign painters, 312 Union
Denniston George J, clerk, h 68 Paradise row
Denniston Joseph A, h 1 St David
DERBY, JOHN S, U S Consul, 162 Prince Wm, bds Clifton House
Dernier Jefferson R, nail cutter, h 67 Broad
DeSoyres Rev John, Episcopal, rector St John church, h 105 Union
DeVeber J S Boies, county treasurer, Barnhill bldg, h 25 Carleton
DeVeber Rev Wm Canon, Episcopal, h 53 Carleton
Devenne Alexander, watchman, h 29 Barker
Devenne Hugh, cartman, h 40 Long wharf
Devenne Wm, fireman, h 40 Long wharf
Dever Cornelius B, engineer, h 3 Elm
Dever Henry, carpenter, h 73 Harrison
Dever Hugh, laborer, h 78 Brussels
Dever Hon James, senator, h 5 Prince Wm
Dever James E, laborer, h 125 Sydney
Dever John, millman, h 222 Chesley
Dever Miss Maude M, milliner, 589 Main, bds Halifax house
Devine Annie, wid Bernard, h 257 Sydney
Devine Fred, stenographer, h 55 Hazen
Devine James, millman, bds r 130 Brussels
Devine John, carpet cleaner, bds Moore
Devine Mary, wid Wm, h r 130 Brussels
Devine Peter, laborer, h 54 Simonds
Devitt George R, school teacher, h 299 Main
Devlin James, clerk, h Lancaster, w e
Devlin John, carpenter, h 390 Ludlow, w e

STEWART'S Linen and Shoe Threads. Canadian Agents, WM. CLAPPERTON & CO., Montreal.

Devlin Miss Lizzie J, dressmaker, h 308 Union
Devlin Thomas P, tanner, h 308 Union
DeVoe Bemina, wid John D, h 215 Charlotte
Dewdney Rev A D, Episcopal, h 219 Duke
DeWolfe James, h 713 Main
DeWolfe Miss Linda, 72 Broad, h do
DeWolfe Richard, millman, bds Bridge
Diamond Enos, laborer, h 264 Duke
Diamond James, laborer, h 301 Duke
Diamond William, laborer, h 138 Mecklenburg
Diamond Wm, laborer, h 223 Guilford, w e
Diaper Frank G, teamster, h 70 Stanley
Diaper Oliver C, commercial traveller, h 70 Stanley
Dias Daniel, liquors, 31 Water, h do
Dibblee Archibald F, boat builder, h 116 Broad
Dibblee Beverly H, brakeman CPR, h 9 Lombard
Dibblee Edward S, grocer, 47 Sewell, h do
Dibblee Jarvis, teamster, h 355 City road
Dibblee Robert J, packer, h 155 Broad
Dibblee Thomas E, teamster, h 99 Erin
Dick Arthur G, clerk Bank of N B, bds Brookville
Dick George, clerk, h 70 Queen
Dick Hazen J, druggist, 144 Charlotte, h 114 Duke
Dick John M, teller Bank of N B, h Brookville
Dick Martha, wid Oscar, h r 197 Union
Dick Wm C, machinist, bds Belmont Hotel
Dicker Rev A G Hamilton, Episcopal, h 20 City road
Dickie Edward M, teamster, h 203 Duke
Dickie John C, h 178 Princess
Dickie Mrs John C, boarding house, 178 Princess
Dickie Mary, wid George, bds 34 Pitt
Dickie W Winthrop, grocer, Murry, h do
Dickson Alfred, sea captain, h 46 High
Dickson Alfred, jr, seaman, h 89 Portland
Dickson David, teamster, h 39 Barker
Dickson Edward S, leather grainer, h 100 Elliott row
Dickson Frank, laborer, h 217 Victoria
Dickson George, clerk, h Douglas avenue
Dickson Geo A, clerk, bds 25 Wright
Dickson Hermon, seaman, h 16 St John, w e
Dickson John R, currier, h 100 Elliott row
Dickson Lawson, longshoreman, h 57 Mill
Dickson Robert, beer and groceries, 114 Brussels, h do
Dickson S Z, com merchant, 9, 10 & 11 City Market, h 25 Wright
Dickson Walter B, lumber surveyor, bds 178 Princess
Dieuaide Mrs Fannie L, school teacher, h 74 King
Diggs Charles, pedlar, h r 264 Duke
Diggs George, whitewasher, h 284 Duke
Dill George W, school teacher, h 82 Summer

ST. JOHN ROLLING MILLS & BOLT WORKS CO., Ltd., Fish Plates.

DILLON JAMES, Wholesale Grocer, 15 & 16 South Wharf, h 9 Exmouth *See adv opp*

Dillon John, clerk, bds 9 Exmouth
Dillon Joseph, seaman, h 83 Guilford, w e
Dillon Patrick, tailors' pressman, h 9 Exmouth
Dillon Thomas E, hairdresser, 235 Union, bds 9 Exmouth
Dineen John, laborer, h 179 Radney, w e
Dingee Arthur, conductor street railway, bds 20 Kennedy
Dingee Frank, clerk, h 333 Main
Dingee Hobe, shingle sawyer, h 48 Kennedy
Dingee Mrs Lewis C, dressmaker, 7 Charlotte, h do
Dingee Robert, seaman, h 146 Bridge
Dingee Simeon, shingle sawyer, h 12 Kennedy
Dinn Annie, wid Richard, h 175 Brussels
Dinsmore Arthur S, clerk, bds 153 Duke
Dinsmore James E, brass finisher, h 146 Mecklenburg
Dinsmore James H, janitor Victoria school, h 153 Duke
Dinsmore Oscar S, clerk, bds 153 Duke
Dinsmore Sydney W, clerk, bds 153 Duke
Disbrow Isabella, wid Noah, h 72 Coburg
Disbrow Sophia E, wid Rev James W, h 79 Mecklenburg
Dishart Geo, grocer, 51 Coburg, h 15 Celebration
Dixon Albert, carriage painter, h 284 Main
Dixon Albert E, tailors cutter, h 131 Westmorland road
Dixon Burpee, sea captain, h 184 Main
Dixon Miss Cassie, h r 20 Leinster
Dixon Charles, carpenter, h 89 Elliott row
Dixon David, mason, h r 20 Leinster
Dixon Mrs H M, employment office, 115 Sydney, h do
Dixon James, laborer, h 131 Westmorland road
Dixon John, potter, h Westmorland road
Dixon John, tide waiter customs, h 275 Union, w e
Dixon, Joseph, laborer, h 57 Chapel
Dixon Mrs Joseph, h r 81 Leinster
Dixon Miss Mary J, h r 20 Leinster
Dixon Mason, bds 220 Douglas avenue
Dixon Miles B, barrister, Ritchie's building, h 125 Mt Pleasant avenue
Dixon Richard A, laborer, h Marsh road
Dixon Samuel A, ship rigger, h 17 Garden
Dixon Scovil, carriage woodworker, r 55 Sydney, h Sand Point road
Dixon Stanley, porter I C R, h 30 Johnston
Dixon Mrs Wm, bds 121 Union
Dixon Wm, laborer, h 27 Sheriff
Dixon Wm R, sea captain, h 206 Sydney
Doak Miss Jane, h Rock
Doak Margaret, wid James, h 23 St David
Doane James M, sea captain, h 77 Duke
Dobbin Wilson, tide waiter customs, h 232 Sydney
Dobson Elizabeth, wid Thomas, h 83 and 85 Mecklenburg
Dobson Herbert, conductor, h 17 Hilyard

JAMES DILLON,

WHOLESALE DEALER IN **Commission Merchant.**

FLOUR, TEA, SUGAR, PROVISIONS and
GENERAL GROCERIES.
DRY AND PICKLED FISH A SPECIALTY.

15 & 16 South Market Wharf, St. John, N. B.

Dobson Thomas H, com traveller, h 154 Wentworth
Dockrill John F, of Taylor, Dockrill & Co, bds Victoria hotel
Dodds Andrew, bookkeeper, bds 100 Coburg
Dodds James, accountant, bds 100 Coburg
Dodd Noah, millman, h r 66 Kennedy
Dodge Alfred, carpenter and builder, 59 Sydney, h 47 Pitt
Dodge Frederick T, carver, h 14 Minnette, w e
Dodge George S, telegraph operator, h 47 Pitt
Doherty Mrs Ann, h 94 Sheriff
Doherty Mrs Annie, grocer, 123 Brussel, h do
Doherty Bridget, wid Hugh, h 99 St James
Doherty Catherine, wid Charles, h 43 Paddock
Doherty Catherine, wid Fred J, h 15 Frederick
Doherty Catherine, wid John, h 230 Charlotte
Doherty Charles, millman, h 14 Victoria
Doherty Daniel, second-hand clothing, 685 Main, h 683 do
Doherty Daniel J, com traveller, h 34 Elm
Doherty David, laborer, h 15 Frederick
Doherty David M, com traveller, bds 121 Union
Doherty Edward, ship laborer, bds 228 Charlotte
Doherty Ellen, wid Daniel, h 34 Elm
Doherty & Foster, merchant tailors, 71 Prince Wm
Doherty George, wines and liquors, 132 Brussels, h 136 do
Doherty Henery, bds 10 Charlotte
DOHERTY HENRY A, of Raymond & Doherty, h 10 Orange
Doherty Hugh, victuallar, 301 and 303 Charlotte, h 69 St James
Doherty Hugh J, shoemaker, h 16 Elm
Doherty James, engineer CPR, h 158 Prince Wm
Doherty James, stevedore, h 327 Charlotte
Doherty Mrs James, h 158 Prince, w e
Doherty Mrs James, boarding house, 327 Charlotte
Doherty John, ship carpenter, h 445 Main
Doherty John, plumber, h 7 Hospital
Doherty John, teamster, h 45 North
Doherty John, clerk, bds 354 Haymarket square
Doherty John, laborer, bds 94 Sheriff
Doherty John C, laborer, h 14 Victoria
Doherty Joseph, laborer, h 296 Waterloo
Doherty Joseph, pilot, h 47 Broad

N.S. NURSERY. Halifax, N. S., Headquarters for Plants & Cut Flowers.

Doherty Margaret, wid Dennis, h 5 North
Doherty Michael, clerk, bds 66 Winter
Doherty Michael, laborer, h 14 City road
Doherty Michael J, h 155 Dorchester
Doherty Mrs Patrick, housekeeper, h 228 Charlotte
Doherty Philip, clerk, bds 136 Brussels
Doherty Wm, of Doherty & Foster, h 405 Main
Doherty William, laborer, h 7 Mill
Doherty William, millman, h 486 Main
Doherty Wm A, tidewaiter customs, h 224 Duke, w e
Doherty Wm H, joiner, h 66 Winter
Doig Chas H, dyer cotton mill, h 24 Factory
Doig David B, draughtsman, h 174 Carmarthen
Doig Frederick, printer, h 174 Carmarthen
Doig George F, clerk, bds 174 Carmarthen
Dolan Bros, beer manufacturers, 348 Haymarket square
Dolan Mrs Catherine, liquors, 6 and 8 City road, h do
Dolan Francis, moulder, h Queen, w e
Dolan Henry, wines, liquors and cigars, 18 Charlotte, h 28 Paddock
Dolan John, of Dolan Bros, h 344 Haymarket square
Dolan Martin R, of Dolan Bros, h 344 Haymarket square
Dolan Miss Mary, dressmaker, h 39 Carleton
Dolan Mary, wid John, h 115 Queen, w e
Dolan Peter J, liquors, 11 King square, h 39 Carleton
Dole Richard, clerk Bank of N B, bds 32 Sewell
Dole Wm P, private school teacher, h 32 Sewell

DOMINION ATLANTIC RY CO. Ticket Office, Geo Sterling, agt, 114 Prince Wm

DOMINION COAL CO, R P & W F STARR, Agents, Smythe *See adv col page.*

Dominion Brewery Branch, John O'Regan, 1 and 3 Union
Dominion Express Co, E N Abbott, agent, 96 Prince Wm
Dominion Savings Bank, 57 and 59 Princess
Dominion Type Founding Co, J C Pankhurst, mgr, 62 Princess
Donaghy John, employee ICR, bds North end
Donald Charles A, clerk, bds 77 High
Donald David, clerk, h 220 Duke
Donald D A, employee ICR, h 17 St Paul
Donald James, ship carpenter, h 77 High
Donald Jane, wid Benjamin, h 220 Duke
Donald Thos C, druggist, 146 Main, h 77 High
Donaldson Charles, seaman, bds 286 Germain
Donaldson George, rigger, bds Queen
Donaldson James, with Electric Light Co, h 119 Mecklenburg
Donlan John, laborer, h 11 Middle
Donnelly Miss Elizabeth, grocer, 117 St Patrick, h do
Donnelly Henry, milk dealer, h 311 Main
Donnelly Mrs James, h 89 St Patrick
Donnelly John, blacksmith, h 35 Marsh road

St. John Rolling Mills & BOLT WORKS CO., Ltd.,
Ring Bolts, Bridge Bolts, Enlarged Ends, Lateral Rods, Builders' Bolts.

Donnelly John, carpenter, h 9 Somerset
Donnelly John, millman, at Stetson, Cutler & Co
Donnelly Louis J, printer, bds 454 Main
Donahue Andrew, clerk, bds 57 Peters
Donahue Cornelius, laborer, h 46 Guilford, w e
Donohue Dennis, h 25 St Paul
Donohue Dennis jr, laborer, h 25 St Paul
Donohue Dennis, laborer, h 39 St Paul
Donahue Ellen, wid Daniel, h 47 Guilford, w e
Donahue Ellen, wid John, h 51 Winslow, w e
Donahoe Eliza, wid Thomas, h 127 Erin
Donahoe Henry R, clerk, bds 16 Cliff
Donahoe James, hackman, h 76 Brussels
Donahue James, metal worker, h 45 Guilford, w e
Donahue James jr, coachman, bds 76 Brussels
Donahue James O, grocer, 41 Rodney, h do, w e
Donahoe John, ship laborer, h 15 Brussels
Donahue John F, commercial traveller, bds 41 Rodney, w e
Donohue Margaret, saloon, 111 Sheffield, h 113 do
Donahue Margaret, wid Patrick, h 331 Union
Donahue Michael, boiler maker, h St Paul
Donahue Michael, laborer at Stetson, Cutler & Co
Donahue Michael, cartman, bds 52 Brussels
Donahue Patrick, laborer, h 50 Winslow, w e
Donahue Patrick H, h 16 Cliff
Donahue Patrick J, drug clerk, h Winslow, w e
Donahue Thomas, hostler, h 63 City road
Donahue Rev Thos A, CSSR, St Peters church, h Oates
Donahue Thomas B, clerk, bds 127 Erin
Donahue Wm, at Stetson, Cutler & Co
Donahue Wm, brick layer, bds 76 Brussels
Donovan Andrew, laborer, h 102 Pond
Donovan Catherine, wid John, h 128 Mill
Donovan Dennis, laborer, h r 119 St Patrick
Donovan Dennis, laborer, h 37 Duke, w e
Donovan Dennis jr, stonecutter, bds 37 Duke, w e
Donovan Jeremiah, cigar maker, h Simonds
Donovan Jeremiah, farmer, h Marsh road
Donovan John, teamster, bds City road
Donovan John, cartman, h 235 City road
Donovan John, laborer, h 110 Rockland road
Donovan John J, waiter, h 13 Delhi
Donovan Mrs Julia, grocer, 30 Pond, h do
Donovan Lawrence, milkman, h Marsh road
Donovan Marjory, wid John, h 13 Delhi
Donovan Mary, wid Jeremiah, h Frederick
Donovan Mrs Mary, grocer, 11 Union, h do
Donovan Michael, laborer, h 28 Georges
Dodovan Michael, victualler, 116 King h 118 do, w e

THE CANADIAN DRUG CO., LTD. ST. JOHN, N. B. Wholesale Druggists.

Donovan Miss Nellie, dressmaker, 1 Coburg, h do
Donovan Timothy, grocer and meats, 203 Queen, h 197 do, w e
Doody Catherine, wid John, h 47 St. James
Doody Ellen, wid Philip, h 29 Harding
DOODY JAMES H, Plumber, 86 Prince Wm, h Pagan Place *See adv page* 68
Doody James W, plumber, h 47 St James
Doody John, h 47 St James
Doody Mrs John, h 274 Germain
Doody Joseph W, plumber, bds 47 St James
Doole Richmond, axe polisher, bds 128 St Patrick
Doole Sarah, wid Samuel, nurse, 128 St Patrick
Doolin Mrs Mary, boarding house, 143 Union
Dorman David C, ship carpenter, h 118 St James
Dorman Frederick W, janitor, h 145 Mecklenburg
Dorman George S tinsmith, bds 119 Mecklenburg
Dorman Thomas, hostler, bds Three Mile house
Dorman Wallace, moulder, bds 118 St James
Dormer Wm, mason, h 209 Germain, w e
Doucey Gilbert, teamster, h 417 Main
Doughty Catherine, wid Samuel, h 43 Erin
Douglas Ernest, teamster, h 16 Exmouth
Douglas John, fireman, h Spar Cove
Douglas Richard, millman, h Spar Cove
Dow Eliza, wid J A, h 143 Mecklenburg
Dow James, teamster, h Watson, w e
Dow George, teamster, h 145 Prince, w e
Dowd Mary, wid Wm, h 32 Erin
Dowd Michael, teamster, h 98 Winter
Dowd Thomas, laborer, h 101 Guilford, w e
DOWLING BENJAMIN J, of Dowling Bros, h 173 Princess
DOWLING BROS, Dry Goods, 95 King *See adv page* 66
DOWLING THOMAS Q, of Dowling Bros, h 75 Duke
Downey George, shoemaker, 320 Main, h do
Downey John, machinist, bds 312 Main
Downey J G, supt Boys Industrial Home, Crouchville
Downey Mary, wid John, Middle
Downey Patrick, cooper, bds Spar Cove
Downey Timothy H, h Spar Cove
Downey Wm, laborer, bds Spar Cove
Downey Wm, jr, laborer, bds Spar Cove
Downey W Frank, victualler, City Market, h 244 City road
Downey Frank H, h 34 Pond
Doyle Miss Catherine, h 105 Queen
DOYLE DANIEL, of Doyle & Lambert, h 236 Sydney
Doyle Frederick, laborer, h 17 Brittain
Doyle James, pilot, h 49 Broad
Doyle John, laborer, h 205 Carmarthen

EMERSON & FISHER, Mantels, Grates, Tiles, Hardware, Tinware, &c. ST. JOHN, N. B.

Doyle John, laborer, bds 46 Erin
Doyle John E, commercial agency, h 24 King
DOYLE & LAMBERT, Plumbers and Gasfitters,
177 Charlotte *See adv per index*
Doyle Michael, laborer, bds 694 Main
Doyle Rebecca, wid Wm, h r 694 Main
Doyle Wm T E, clerk, bds 248 King
Drake Geo B, iron polisher, h 377 Union
Drake Geo G, hose cart driver, h 337 Union
Drake Jacob, boat builder, h 16 St John, w e
Drake James, stevedore, bds 16 St John, w e
Drake Jeremiah, signal officer customs, h do
Drake Uriah, city assessor, h 57 Water, w e
Drake Walter B, clerk, h 95 Princess
Drake Walter G, clerk, bds 377 Union
Drake Wm H, cabinet maker, h r 21 Elliott row
Draper James A, dentist 169 Charlotte, h 114 Mecklenburg
Draper John, grocer, 149 St James, h do
Drew David, laborer, h 34 Spring
Drillen Randolph, seaman, h 66 Kennedy
Driscoll B J, lumber surveyor, Lawton's wharf, h 13 Princ Wm
Driscoll Mrs Bridget, grocer, 113 St Patrick, h do
Driscoll Catherine, wid Jeremiah, h 165 St James
Driscoll Charles, farmer, h Coldbrook
Driscoll Daniel, cartman, h 53 Carmarthen
Driscoll Daniel J, lumber surveyor, h 35 Broad
Driscoll Dennis, clerk I C R, bds 4 Charles
Driscoll Edward, hack driver, bds 90 Marsh road
Driscoll Ellen, wid Michael, h 19 Mill
Driscoll Florence, laborer, h 19 North
Driscoll Florence, porter I C R, h 33 Sheffield
Driscoll Frederick J, clerk, bds 13 Prince Wm
Driscoll Geo, iron worker at Portland Rolling Mills
Driscoll James, clerk, bds 6 Charles
Driscoll Jas, prop Opera Billiard Hall, 7 King square, h r 164 Waterloo
Driscoll James L, lumber surveyor, h 202 Tower, w e
Driscoll John, hackdriver, bds 90 Marsh road
Driscoll John, teamster, h 97 Chesley
Driscoll John, tanner, h 33 Pitt
Driscoll John, tanner, h 230 Union
Driscoll John M, lumber merchant, h Lancaster heights, w e
Driscoll Miss Margaret, h r 13 Brussels
Driscoll Margaret, wid Dennis, h 2 North
Driscoll Michael, hackdriver, 90 Marsh road, h do
Driscoll Michael, ship laborer, h 54 Smythe
Driscoll Michael, bds 121 Union
Driscoll Michael J, tailor, 36 Prince Wm, h 33 Spring
Driscoll Patrick, porter I C R, h 10 Somerset
Driscoll Robert, clerk, bds 53 Carmarthen
Driscoll Thos, wines and liquors, 193 Union, h 36 Horsfield

St John Rolling Mills & BOLT WORKS CO., Ltd.,
LAG SCREWS.

Driscoll Timothy, clerk, bds 6 Charles
Driscoll Timotny, saloon, 21 Mill, h 19 do
Driscoll Wm, laborer, h 27 Peters
Driscoll Wm, printer's pressman, h 42 Broad
Drummie James, laborer, h 252 Waterloo
Drury Charles L, com traveller, bds 21 Paddock
DRURY HENRY A, mgr Maritime Branch Imp Oil Co (Ltd), h 32 Wellington row
Drury John, of John Drury & Son, h 21 Paddock
Drury John & Son, contractors and builders, 39 Waterloo
Drury Samuel C, of J Drury & Son, bds 21 Paddock
Dryden Joseph, engineer, h 565 Chesley
Ducie Gilbert, laborer, bds 417 Main
Duff Edward, keeper P L A, h Douglas avenue
Duffell Henry, insurance agent cor Carmarthen and Leinster, h 262 St James
Duffell James, bds 262 St James
Duffell Sarah, wid Wm, h 262 St James
DUFFERIN HOTEL THE, E LeRoi Willis, Proprietor, 48 to 60 Charlotte *See adv page 82*
Duffin Thomas, janitor, h r 9 Carleton
Duffy Amelia L C, wid Frank N, h 365 Lancaster, w e
Duffy Edward, stevedore, h 110 Brittain
Duffy Felix, grocer, h 165 Chesley
Duffy Henry, hairdresser, h 71 Winter
Duffy Isaac, prop Dufferin house, 34 Rodney, w e
Duffy James, h 21 Cliff
Duffy James, hairdresser, 617 Main, h 58 Sheriff
Duffy James, millman, h Sheriff
Duffy John, teamster, h Silver Falls
Duffy John, h 324 Brussels
Duffy John, carpenter, h 39 St Patrick
Duffy John, cartman, h 58 Sheriff
Duffy John, laborer, bds 165 Chesley
Duffy John, laborer, h 204 Chesley
Duffy J Edward, blacksmith, bds 165 Chesley
Duffy Martin, laborer, h 204 Chesley
Duffy Mrs Mary, grocer, 71 Winter, h do
Duffy Patrick, millman, h 30 Sheriff
Duffy Robert, carpenter, h 57 St David
Duffy Wm, clerk, bds 115 Chesley
Dufly Wm, millman, at Portland Rolling Mills
Dugay Joseph, laborer, bds 65 Richmond, cor St Patrick
Duggan Miss Elizabeth, grocer, 179 Westmorland road, h do
Duggan James, factory hand, h 122 Pond
Duggan Mary, wid Thomas, h 122 Pond
Duggan Samuel, pilot's apprentice, h 330 Carmarthen
Duke Elizabeth A, wid John, h 129 St John, w e
Duke Henry, millman, h Douglas avenue
Duke James, grocer, 183 & 185 Waterloo, h do
Duke Mark, clerk, bds 185 Waterloo

N.S. NURSERY. Halifax, N. S., PALMS and DECORATIVE PLANTS To Any Address at Short Notice.

Duke Wm, grocer, 360 Haymarket square, h 358 do
Dummer Elizabeth, wid Thomas, h 81 Somerset
Dummer Wm, broommaker, bds 81 Somerset
Dunbar James, h 209 Duke
Dunbar Miss Wilmina, bds 209 Duke
Dunbrack Frank, clerk, bds 103 Pitt
Dunbrack Henry, plumber and gasfitter, 70 & 72 Princess, h 103 & 105 Pitt
Dunbrack Walter S, bookkeeper, bds 103 Pitt
Duncan Alexander, section foreman ICR, h 39 City road
Duncan Ann, wid Wm, h 40 Forest
Duncan Archibald, grocer, 55 and 57 Paradise row, h 53 do
Duncan Miss Ida, milliner, 253 Waterloo, h 40 Forest
Duncan James, millman at Stetson, Cutler & Co
Duncan John, bds 51 Paradise row
Duncan Miss Sarah, milliner, 88 Wall, h do
Duncan Stephen, laborer, h 43 Marsh
Dunfield Frederick, pressman at Te'egraph Publishing Co
Dunfield George, bookkeeper, h 72 Dorchester
Dunham Abraham, millman, h Metcalf
Dunham Archibald, lumber surveyor, h 19 Main
Dunham David, seaman, h 161 Brittain
Dunham Elizabeth, wid J Oliver, h Dufferin row, w e
Dunham Frank, teamster, h 27 Johnston
Dunham Frederick, machinist, h 42 Metcalf
Dunham Frederick, seaman, h 13 Brunswick
Dunham Frederick C, nailmaker, h 28 Harrison
Dunham George, drug clerk, bds 61 Spring
Dunham George, upholsterer, h Carmarthen
Dunham Hall, carriage builder, h 106 Main
Dunham Maria, wid James, bds 13 Brunswick
Dunham Samuel, engineer, h 160 Brittain
Dunham Samuel, jr, engineer, h r 160 Brittain
Dunham Samuel, saloon, 279 Carmarthen, h 277 do
Dunham Sarah, wid Edmund, h 61 Spring
Dunham Walter P, clerk CPR, bds 61 Spring
Dunham Wellington H, clerk, bds 117 Main
Dunham Whitney O, cooper, 74 Ludlow, h Dufferin row, w e
Dunham Wm C, h 520 Main
Dunham Wm H, raftsman, h 117 Main
Dunlavey Harry S, accountant, h 78 Douglas avenue
Dunlavey James F, nailmaker, bds 21 Union, w e
Dunlavey Jane, wid Thomas, h 21 Union, w e
Dunlavey John, clerk, bds 21 Union, w e
Dunlavey John, ship laborer, h 224 Charlotte
Dunlavey John, laborer, h 105 Queen
Dunlavey William, clerk, h 222 Duke
Dunlop Ann, wid James, h 510 Main
Dunlop Miss Annie, dressmaker, h 42 Charles
Dunlop Elizabeth, wid James, h r 26 Waterloo

ASK for Clapperton's SPOOL COTTON. Try It.
WM. CLAPPERTON & CO., MONTREAL.

Dunlop George, clerk, h 24 White
Dunlop James, carpenter, h 28 White
Dunlop James, gardener, h 42 Charles
Dunlop James, road master, bds 53 Chapel
Dunlop James C, laborer, h 187 Rodney, w e
Dunlop James F, grocer, 49 & 51 Waterloo, h 49 do
Dunlop John, carpenter, h 37 Winter
Dunlop John, shipwright, h 15 Brinley
Dunlop John jr, clerk, bds 15 Brinley
Dunlop Joseph K, shipbuilder, h 66 Coburg
Dunlop Joseph K jr, hay, oats, feed, etc, 92 and 94 Pond, bds 66 Coburg
Dunlop Miss Maggie, dressmaker, h 31 Erin
Dunlop Nancy, wid Samuel, bds 207 Douglas avenue
Dunlop Robert, millman at Portland Rolling Mills
Dunlop Samuel, rigger, North Slipp, off Smythe, h 35 Sewell
Dunlop Samuel jr, rigger, h 197 Paradise row
Dunlop Stephen V, clerk, h 33 Sheriff
Dunlop Thomas, plumber, h 25 Castle
Dunlop Thomas, laborer, h Paradise row
Dunlop Thomas A, bds 15 Germain
Dunlop Thomas A, grocer, 243 Union, h 225 City road
Dunlop Wm, h 31 Erin
Dunlop Wm, harness maker, 510 Main, h 508 do
Dunlop Wm, laborer, h 21 Paradise row
Dunlop Wm G, of Wm Dunlop & Sons, h 125 City road
Dunlop Wm J, baker, bds 15 Brinley
Dunlop Wm J, cartman, h 24 Factory
Dunlop Wm & Sons, grocers, 176 Union
Dunn Charles, laborer, h 2 Long Wharf
Dunn Eldridge G, h Lancaster heights, w e

DUNN F B, Hams, Lard, Pork, etc, Musquash, N B
See adv per index

Dunn Henry, h 366 Union
Dunn Harry, clerk, bds 6 Wellington row

DUNN JOHN R, A B, Barrister, Notary, Etc,
94 Prince Wm, h 226 Princess *See adv page* 56

Dunn John S, merchant tailor, 9 Canterbury, h 131 Orange
Dunn Margaret, wid Wm, bds 499 Main
Dunn M J, wid James L, h 6 Wellington row
Dunn R C John, architect, 82 Prince Wm, h 132 Princess
Dunn Wm, carpenter, h 132 Bridge
Dunn Wm A, custom tailor, 192½ Union, h 5 St David
Dunn Wm B, baggage master ICR, h 499 Main
DUN R G & CO, merchantile agency, 76 Prince Wm
DUNNING THOMAS, mgr Daily Telegraph, bds 52 Queen
Dunphy Leon, grocer, 68½ Main, h 20 Kennedy
Dunphy Tyler, bartender, h 72 St Patrick
Dupe George, waiter at New Victoria Hotel
Duplisea John, laborer, h 81 Portland
Duplisea Wm, seaman, h 62 City road

St. John Rolling Mills & BOLT WORKS CO,, Ltd.,
Bolts, Track, Machine, Bridge, Car Bolts.

Durant John, moulder, h 245 St John, w e
Durant John R, clerk, h 245 St John, w e
Durber Thomas, carpenter, h 694 Main
Dureen James, machinist, h 216 Sydney
Durgan Bradford, bds 3 Courtney
Durick Michael, teamster, h 181 Main
Durick Thomas, teamster, h 181 Main
Durnian David F, laborer, h 17 Brittain
Durnian John, farmer, h 157 Rockland road
Durnell Thomas, painter, h r 267 Chesley
Duston Johanna, wid Henry, h Clarendon
Duston Henry, mason, h Clarendon
Duval Edmund H, chair repairer, 17 Waterloo, h do
Duval George, umbrella repairer, h Somerset
Duval Mrs George, h r 404 Union
Duval John P, cabinet maker, h 416 Union
Dwyer Andrew, teamster, h 21 Sydney
Dwyer John J, stationer, 581 Main, h 9 White
Dwyer Joseph, brushmaker, h 16 St John, w e
Dwyer Margaret, wid James, h 9 White
Dwyer Michael, teamster, bds 23 Sewell
Dwyer Monterville, painter, bds 21 Sydney
Dwyer Thomas, tailor's cutter, bds 9 White
Dwyer Timothy, cartman, h 55 Brittain
Dwyer Wm L, carpenter, bds 9 White
Dyer Charlotte, wid Gorham E, bds 40 Celebration
Dyer Thomas E, clerk, h 40 Celebration
Dykemam Albert E, laborer, h 45 Watson, w e
Dykeman Chalmers, teamster, h cor Main and Kennedy
Dykeman Charles F, carpenter, h 203 Water, w e
Dykeman Chas F jr, granite polisher, bds 202 Water, w e
Dykeman Chas J, clerk, bds 22 Exmouth
Dykeman Clarence, sea captain, h 334 Main
Dykeman Daniel L, pattern maker, h 92 Duke, w e
DYKEMAN F A, of Fred A Dykeman & Co, h 137 Leinster

DYKEMAN FRED A & CO, Dry Goods, 97 King,
See adv marginal lines

Dykeman George W, ship carpenter, h 45 Watson, w e
Dykeman Gilbert, motorman, h 160 Main
Dykeman Phœbe, wid Wm, h 22 Exmouth
Dykeman Victor, pattern maker, h 92 Duke, w e
Dykeman Victor W, grocer, 150 Duke, h 148 do
Dykeman Wm, gilder, bds 22 Exmouth
Dykeman Willard E, lumber surveyor, h Duke ext, w e
Dysart James T, carpenter, h 76 Winter
Dysart John A, carpenter, 113 Winter
Dysart Miss M A, dressmaker, h 76 Winter
Dysart J, machinist, h St Patrick

EAGLE FOUNDRY, John Smith's Sons, Prop's,
60 to 70 St David *See adv page 66*

STRAW HATS of All Kinds, C. & E. EVERETT, ST. JOHN, N. B.

Eagles Annie, wid Robt, h St Paul
Eagles Benjamin F, millwright, h 191 Charlotte, w e
Eagles Edward H, surveyor, h 78 Harrison
Eagles George, millman, h 206 Metcalf
Eagles James H, h 215 Ludlow
Eagles James L, shoemaker, h Harvey
Eagles John B, of J S Eagles & Co, h 136 Bridge
Eagles J S & Co, dry goods, 359 Main
Eagles Mary, wid Charles, bds 153 Paradise row
Eagles Mary A, wid John, h 12 St Andrews
Eagles Renforth, laborer, h 102 Adelaide
Eagles Walter, jeweller, h 12 St Andrews
Earle Albert E, millman, bds 86 St George, w e
Earle Allan O, D C L, Q C, barrister, h 133 Union
Earle Catherine, wid James, h 302 Germain
Earle Catherine McG, wid Dr S Z, h 133 Union
Earle Edward C, baker, Paradise row, h Chubb
Earle Elizabeth, wid Wm, h 86 St George, w e
Earle George, laborer, h 135 Watson, w e
Earle George A, policeman, h 56 St Patrick
Earle George T, teamster, bds 302 Germain
Earle Isaac G, carpenter, h 190 Brussels
Earle James E, commission merchant, h 76 St James, w e
Earle James E, teamster, h 117 Brussels
Earle Miss Jessie, boarding house, 20 Horsfield
Earle J Erwin, miliman, bds 86 St George, w e
Earle J Samuel, carpenter, h 73 Prince, w e
Earle Milton, at Stetson, Cutler & Co
Earle Publishing House, W E Earle, prop, 85½ Prince Wm
Earle Robert J, millman, h Market Place, w e
Earle Thomas, at Stetson, Cutler & Co
Earle Wm, carpenter, h 49 St David
Earle Wm, at Stetson, Cutler & Co
Earle Wm, teamster, h Brittain
Earle Wm E, of Earle Publishing House, bds Pagan Place
Early Thomas, painter, h Brussels
East Charles, employee Ungar's Laundry, bds 70 Sydney
Eastern Express Co, J R Stone, agent, 24 Canterbury
EASTERN OIL CO, dealers in petroleum and its products, Joseph Bullock, manager, 7 & 9 Nelson
Eastler Mrs Isabella, grocer, 52 Clarence, h do
Eaton Miss Minnie, restaurant, 136 Mill, h do
Eaton Ruth, wid James, h r 181 Duke
Eaton Miss Samantha, h 31 to 37 Mecklenburg
Eatough Rev Wm, curate Trinity church, h 55 Pitt
Ebbett Reuben, laborer, h 150 Victoria
Ebbett Warn, bds 150 Victoria
Eckerbrest Lewis, fertilizer maker, h Crouchville
Eddleston F W, of Meneley & Eddleston, h 4 Haymarket square
Eddleston Wm A, fancy goods, 2 Haymarket square, h 4 do

The Canadian Drug Co., Ltd., St. John, N. B. Wholesale Druggists.

Eddleston Wm E, packer at W H Hayward's, h 4 Haymarket square
Edgar Ann, wid John, bds 171 Bridge
Edgar Wm, carpenter, h 28 Simonds
Edgecombe Arthur C, mail clerk, h 141 King
Edgecombe John, merchant tailor, 106 King, h 10 Sydney
EDGECOMBE JOHN & SONS, Carriage Warerooms, 259 Union *See adv page 1332*
Edgecombe Richard S, mgr Goold Bicycle Co, bds 10 Sydney
Edgett Abigail, wid James, h 37 Somerset
Edgett James, broom maker, bds 37 Somerset
Edgett John, carpenter, h 37 High
Edgett J Edgar, clerk, h 93 St James
Edgett Solomon, sea captain, h 39 High
Edgson Edward, crier court, h 102 Queen
Edmonds Charles, coachman, h 207 Carmarthen
Edmunds John M, physical instructor YMCA, bds Hazen ave
Edmunds Mary, wid Alfred, h 244 King
Edmunds Miss S, bookkeeper, bds 244 King
Edwards Florence, bill poster, h 10 Union alley
Edwards John, hatter, h Crouchville
Edwards John C, tailor, bds 333 Main
Edwards John C, bookkeeper, h 218 Duke
Edwards Mary J, wid John C, h 333 Main
Edwards Mary, wid Wm, h 165 Erin
EDWARDS MATTHEW B, of Cowie & Edwards, bds 71 Waterloo
Edwards Wm, engineer, h 331 Main
Edwards Wm, laborer, h 165 Erin
Egan Edward, painter, bds r 152 Brussels
Egan James, laborer, h r 81 Leinster
Egan Patrick, laborer, h r 152 Brussels
Egan Patrick, rigger, h 77 St James
Eihusen Jurn, millman, h 1 Duke extension, w e
ELDERKIN C J. Wholesale Manufacturer of Mattrassess and Furniture, 245 City Road h 26 Castle
Elkin Edward C, of Elkin & Hatfield, h 265 Princess
Elkin & Hatfield, ship chandlers, 110 Water
Elkin Robert C, ship broker, 108 Water, h 141 Douglas avenue
Ellery Rebecca, matron Rescue Home, h 65 Elliott row
Elliott Edward, machinist, bds 87 High
Elliott Elias W, proprietor Elliott's hotel, 28 to 32 Germain
Elliott Elizabeth, wid Edward, h 87 High
Elliott Elizabeth A, wid Armstrong, bds 101 Orange
Elliott Miss Elizabeth, h 404 Union
Elliott George, foundry man, h r 161 Erin
Elliott Harris, motorman, h 45 Metcalf
Elliott James, ship and anchor smith, 35 Nelson, h 243 Main
Elliott James, variety, 12 Haymarket square, h do
Elliott John, engineer, h 56 Portland
Elliott John, millman at Portland Rolling Mills

ST. JOHN ROLLING MILLS & BOLT WORKS CO., Ltd., Street and Mine Rails.

Elliott Joseph, engineer, bds 337 Chesley
Elliott Raymond, clerk, h 87 High
Elliott Rowland, captain tugboat, bds 68 Portland
Elliott Samuel S, scowman, bds 87 High
Elliott Sarah, wid James, h 337 Chesley
Elliott Thomas, fireman, h 30 Bridge
Elliott Thomas W, engineer, h 331 Chesley
Elliott Wm, fireman tugboat, h Kennedy
Elliott Wm, laborer, h 102 Portland
Elliott Wm, laborer, h 300 Brussels
Ellis Alfred, sea captain, h 244 Watson, w e
Ellis Alfred H, com traveller, h 279 Princess
Ellis Alice, wid John, h 43 Paradise row
Ellis Archibald, boilermaker, h 29 Somerset
Ellis Arthur C, clerk, bds 279 Princess
Ellis Catherine, wid James L, h 97 St James
Ellis Catherine, wid Richard, h 39 Paradise row
Ellis Charles, waiter Victoria hotel, bds 96 Queen
Ellis Evan, jeweller, bds 96 Queen
Ellis Frank B, reporter Globe, bds 219 Princess
Ellis George, boilermaker, bds 39 Paradise row
Ellis George D, clerk electric street railway, bds 219 Princess
Ellis George R, accountant, h 104 Union
Ellis Harriett, wid Henry, h 96 Queen
Ellis Henry E, com traveller, 85 Germain, h 88 Duke
Ellis Herbert, loom fixer, h 52 Winter
Ellis James, millman, h 151 Chesley
Ellis John, millman, h 151 Chesley
ELLIS JOHN V. M P, Pres St John Globe Pub Co, h 219 Princess
Ellis John V, jr, city editor Telegraph, bds 219 Princess
Ellis Joseph N, reporter Globe, bds 219 Princess
Ellis Thomas, ins agent, 62 Princess, h 271 do
Ellis Thomas, rope spinner, h 55 Adelaide
Ellis Thomas R, clerk, bds 279 Princess
Ellis Wm H, clerk, h 115 Queen
Ellis Wm L, medical student, bds 219 Princess
Ellison Alexander, printer, bds 8 Rebecca
Ellison David, brass finisher, h 8 Rebecca
Ellison Mercy A, wid Alexander, h 80 Kennedy
Ellison Wm, machinist, h 45 Winter
Ellison Wm D, millman, h 80 Kennedy
Ells Alfred, sea captain, h 257 Tower, w e
Ells Annie A, wid Ward H, h Whipple, Lancaster, w e
Ellworth James, seaman, h 160 Brittain
Elmore Henry J, waiter, h 1 Coburg
Elmore John, grocer, 210 Sydney, h 212 do
Elmore John M, bookkeeper, bds 212 Sydney
Elston Chas H, letter carrier, h 146 Adelaide
Elwell Charles E, mgr glue works, 60 Gilberts, bds 381 Haymarket square
Emerson Catherine, wid Frank, bds 45 Garden

Write to The IRA CORNWALL CO., Ltd., 68 King Street, St. John, N. B., for their list of second-hand Typewriters.

Emerson Charles, tinsmith, 81 Union, h 79 do, w e

EMERSON & FISHER, Mfrs and Dealers in Slate and Wood Mantels, Grates, Stoves, Tinware, Hardware, Etc, 75 to 79 Prince Wm, and 18 to 20 Water *See adv marg lines*

Emerson John, railway mail clerk, h 214 Watson, w e

EMERSON ROBERT B, of Emerson & Fisher, h 190 Germain

Emerson Wm E, tinsmith, h 69 Union, w e
Emery Alban F, physician, 50 Waterloo, h do
Emery Andrew, blacksmith, h 96 St Patrick
Emery Edgar, clerk, bds 25 Exmouth
Emery Edward, marble worker, bds 96 St Patrick
Emery Fred, packer, h 248 Brussels
Emery George, saddler, bds 144 Waterloo
Emery George, carpenter P L A, Asylum grounds, h do
Emery George A, carpenter, h 248 Brussels
Emery James, trader, h 25 Exmouth
Emery James B, grocer, Marsh road, h do
Emery Jane, wid Oliver, h 74 Waterloo
Emery Mary, wid Wm, bds 144 Waterloo
Emery Oliver J, grocer, 85 Broad, h do
Emery Wm, laborer, h 76 Broad
Emery J Edward, clerk, h 75 Waterloo
Emms Frederick W, printer, h 230 Union
England John, potter, bds Marsh road
England Sarah, wid Robert, h Marsh road
English Valentine, printer, bds 19 Germain
Ennis Elizabeth, wid John, bds 148 Princess
Ennis James, machinist, bds St George, w e
Ennis Philip, laborer, h Rockland road
Enslow Charles, conductor street railway, h 147 St James
Erb Adino, painter, bds King
Erb Geo W, sea captain, h 82 Victoria
Erb Issac, photographer, 13 Charlotte, h 208 King
Erb John F, carpenter, h 42 Wentworth
Erb John H, photographer, bds 208 King
Erb Thomas, carpenter, h 25 Meadow
Erb Wellington A, carpenter, h 44 Victoria
Erb Wesley, clerk, bds 203 Charlotte
Ervin Miss Bessie, stenographer in P O, bds 253 Union, w e
Ervin Frank L, brakeman CPR, h 192 Queen
Ervin Harry, reporter Telegraph, bds 253 Union, w e
Ervin John L, car inspector CPR, h 194 St James, w e
Ervin Maria, wid Wm J, h 253 Union, w e
Ervin Wm J, restaurant, 209 King, h do, w e
Essington Wm D, printer, h 21 Golding
Esson Wm, clerk, bds 111 Paradise row
Estabrooks Abraham J, teamster, h 136 Metcalf
Estabrooks Ann, wid Chas H, bds Orange
Estabrooks A C, clerk, h 136 Metcalf
Estabrooks Burton, engineer, h 139 Main

St. John Rolling Mills & Bolt Works Co., Ltd.,
Railway, Mining, Ship, Deck & Wharf Spikes.

Estabrooks Elizabeth, wid Abraham J, bds 197 Main
Estabrooks Geo J, com traveller, h 151 Union
Estabrooks Henry S, clerk, h Albert
Estabrooks John F, of J F Estabrooks & Son, h 197 Main
Estabrooks J F & Son, wholesale fruit, 18 North market
Estabrooks Leander, capt of steamer Aberdeen, h Holly
ESTABROOKS T H, importers tea & molasses, and exporter of produce, 61-63 Dock, h 16 Orange
Estabrooks Wm G, of J F Estabrooks & Son, h 107 Adelaide
Estabrooks Wm H, clerk, bds 79 Princess
Estey Alfred W, clerk, bds 11 Horsfield
Estey Charles A, surveyor h 200 St James
Estey & Co, manufacturers agents, 80 Prince Wm
Estey Frank S, bookkeeper, bds 200 St James
Estey Fred A, railway mail clerk, h 111 Hazen
Estey George, millman, h 74 Kennedy
Estey James A, of Esty & Co, h 11 Horsfield
Estey Scott, painter, h 68 Bridge
Estey Wm, millman, at Stetson, Cutler & Co's
Estrom Ernest, seaman, h 98 Harrison
Evans Alexander, laborer, bds 103 Queen
Evans Alice, wid John, h 77 Ludlow, w e
Evans Annie, wid Andrew, h 103 Queen
Evans Beverly, engineer, h 41 Albert
Evans Edward E, tinamith, h 163 Carmarthen
Evans Elizabeth, wid Henry, h 65 Harrison
Evans Eliza, wid John, h 70 Mecklenburg
Evans Ellen, wid Thomas, h 19 St Andrews
Evans George, teamster, h 230 Winslow, w e
Evans Geo E, h 25 Seely
EVANS GEO H, agt E Leonard & Sons, 62 Water, h Grand bay
Evans George L, teamster, 214 Water, w e
Evans Henry, carpenter, h 73 Harrison
Evans James, millman, h Prince Wm
Evans James, teamster, h Water, w e
Evans John F, printer, h 65 Harrison
Evans Percy B, com traveller, h 26 Wall
Evans Richard, laborer h r 79 Broad
Evans Roland J, cabinet maker, h 75 Queen
Evans Samuel B, machinist, h 290 King, w e
Evans Susan, wid Evan, h 214 Water, w e
Evans Thomas, laborer, h 133 Broad
Evans Thomas, policeman, h 48 Richmond
Evans Wm, fisherman, h 296 Wentworth
Evans Wm J, beer manufacturer, 18 Duke, h 90 do
Evans Wm J, laborer, h 317 King, w e
Everett A Ernest, bookkeeper, bds 9 St Patrick
Everett Chas A, mngr Exhibition Association, 13 Canterbury, h 37 Brussels
Everett Chas S, furniture dealer, 83 and 85 Charlotte, h 9 St. Patrick

CHRISTY'S London Hats, C. & E. EVERETT, St. John, N. B.

Everett Chas S, insurance agent, h 13 Horsfield

EVERETT C & E, Hats, Caps and Furs, 11 King
See adv marginal lines

Everett Edward A, com traveller, h 21 Richmond

EVERETT EDWIN J, of C & E Everett, h 17 St Patrick

Everett Emeline, wid Charles D, h 17 St Patrick

Everett Herbert D, furrier, h 36 Brussels

Everett Henry L, bookkeeper, h 9 St Patrick

Everett Jane, wid Thomas, bds 136 Leinster

Everett Thomas E, clerk, bds Queen hotel

Everitt Arthur, dry goods agent, 25 Church, h 128 Wentworth

Everson Wm, watchmaker, h 8 Moore

Eustache Charles E, com traveller, bds 186 St James

Ewing Eliza, wid Robert, h 87 High

Ewing George R, clerk, h 82 Duke

Ewing Capt John A, Marine Ins Insp, 90 Prince Wm, h 87 High

Ewing Joseph, paymaster Public Works Dept, h 68 Queen

Ewing Robert, sparmaker, h 203 Waterloo

Ewing Robert, teller Dominion Savings Bank, h 87 High

Ewing R S, clerk, h 65 Garden

Ewing Samuel, stables, Marsh road, h do

EWING, WM, cashier New York Life Ins Co, 120 Prince Wm, h 82 Wall

Ewing Wm A, managing clerk of S McDiarmid, h 117 Elliott row

Fairall W H, dry goods, 17 Charlotte, h 40 Orange

Fairall Mary, wid John, h 190 Union

Fairbanks Elizabeth, wid Whitcomb, h 136 Wright

Fairweather Absalom, laborer, h 80 Broad

Fairweather Bertram R, clerk, bds 25 Peel

Fairweather Mrs Chas H, h 25 Peel

Fairweather Edgar H, of Geo E Fairweaiher & Son, h 187 Duke

FAIRWEATHER ARTHUR C, Barrister, and insurance, Barnhill building, 42 Princess, h Rothesay. *See adv back cover.*

Fairweather Edward, carpenter, h 45 St David

Fairweather Frank R, accountant, h 25 Peel

Fairweather George E, of G E Fairweather & Son, h 63 Sewell

Fairweather Geo E & Son, insurance agents, 67 Prince Wm

Fairweather G Ernest, architect, 84 Germain, h 29 Sydney

Fairweather G W, clerk freight dept CPR, h Westfield, Kings Co

Fairweather Henry H, com traveller, bds 25 Peel

Fairweather John, vinegar maker, h Westmorland road

Fairweather Mary Ann, wid Thomas J, h 45 Watson, w e

Fairweather Reginald R, clerk Bank N B, bds 25 Peel

FAIRWEATHER STEWART L, barrister, Barnhill bldg, 42 Princess, bds Rothesay

Fairweather Theodore, teamster, h 11 Brinley

Fairweather Wm, laborer, h 57 Westmorland road

Fales Frank, com traveller, h 60 Sydney

Fanjoy Arthur, axe helper, h Main

Fanjoy Burpee E, seaman, h Main

Fanjoy Charles F, laborer, h 141 Guilford, w e

Mantles and Jackets Clothes is a very strong Department in **FRED. A. DYKEMAN & CO.,** ESTABLISHMENT.

Fanjoy Charles T, sea captain, h 81 Portland
Fanjoy Edward, com merchant, h 17 Metcalf
Fanjoy Frank M, printer, bds 17 Metcalf
Fanjoy Geo, seaman, h 14 Kennedy
Fanjoy Hartley, axe maker, h 81 Portland
Fanjoy J W, carpenter, h 141 Brussels
Fanjoy Jesse W, light trimmer, bds 17 Metcalf
Fanjoy Miss Nellie, bookkeeper, bds 70 Portland
Fanjoy Scott, deck hand tug boat, h 55 High
Fanjoy Wm T, clerk, h 153 Paradise row
Fanjoy W Byron, seaman, h Main
Fardie Wm, sea captain, h 223 Douglas avenue
Farley Catherine, wid William, h 94 Queen
Farmer Arthur B, bookkeeper, bds 295 Main
Farmer Miss Bessie H, organist, bds 295 Main
Farmer Richard, assessor of taxes, h 295 Main
Farmer Richard C, clerk, bds 295 Main
Farmer Samuel, teamster, h 10 Wall
Farmer Wm R, teamster, h 10 Wall
Farnham Charles, printer, h 7 St James
Farnham Scott, printer, bds 7 St James
Farrand C E, commercial traveller, bds Princess
Farrell Annie, wid Wm, h 478 Main
Farrell George, blacksmith, h 15 Paradise row
Farrell Michael, clothier, 53 Dock, bds 119 Brittain
Farrell Robert, liquors, 89 Simonds, h do
Farrell Wm E, clerk, bds 137 Charlotte
Farren Bridget, wid John, 118 and 120 Brittain, h do
Farren Catherine, wid Peter, h 643 Main
Farren Edward, caulker, h 59 Moore
Farren Joseph, shoemaker, bds 59 Moore
Farren Neil, h 86 Winter
Farren Peter, ship laborer, h Long Wharf
Farren Thomas, laborer, bds 643 Main
Farren Wm, tide waiter customs, h 36 Peters
Faulkner Wm, h 9 Paradise row
Fawcett Frank E, clerk, h 201 Westmorland road
Fawcett Geo H, fisherman, bds 122 St James, w e
Fawcett Isaac, farmer, h Crouchville
Fawcett James, gardener, h 11 Summer
Fawcett John H, fisherman, h 72 St James, w e
Fawcett Robert, fisherman, bds 122 St James, w e
Fead T John, commercial traveller, bds Queen hotel
Featherston James C, clerk, bds 4 Courtney
Featherston Robert S, carpenter, h 4 Courtney
Feinbrook Joseph, pedlar, bds 563 Main
Feltham Wm, clerk, h 37 Paradise row

FENETY HARRIS G, Barrister, Manager Daily Record, bds 7 Paddock *See adv per index*

Feran John, commercial traveller, h Dorchester, cor Hazen

ST. JOHN ROLLING MILLS & Bolt Works Co., Ltd.
Refined and Common Bar Iron.

Feran Miss Miriam, h Sea, Lancaster, w e
Feran Wm, laborer, bds 235 Brussels
Ferguson Avesia, wid James, h 55 Summer
Ferguson Chas H, commercial traveller, h 3 Exmouth
FERGUSON C H, of Carleton & Ferguson, h 22 Cedar
Ferguson Fred, clerk P O, bds 104 Elliott row
FERGUSON J R, of Ferguson & Page, h 178 Queen
Ferguson John, baker, h 15 Brinley
Ferguson John, builder, 266 Union, h 43 Wright
Ferguson John C, excise officer and food inspector customs, bds 74 Sewell
Ferguson Joseph, laborer, h 135 Waterloo
Ferguson Miss Madge, telephone operator, bds 104 Elliott row
Ferguson Margaret A, wid Charles, h 104 Elliott row
Ferguson Miss M H, boarding house, 177 Prince Wm
Ferguson Norah, wid Wm, h 35 Winslow, w e
FERGUSON & PAGE, Watchmakers and Jewelers, 39 King, *See adv per index*
Ferguson Robert, bookkeeper, bds 43 Wright
Ferguson Samuel, laborer, h 258 Guilford, w e
Ferguson Sarah, wid Dr W N, h 133 Duke
Ferguson Teresa, telephone operator, bds 104 Elliott row
Ferguson William, ICR employee, h 55 Summer
Fern Lewis, laborer, h 26 Long wharf
Ferrick Jas J, clerk, bds 15 Richmond
Ferrick Thomas, teamster, h 15 Richmond
Ferrie Mary, wid Patrick, h 195 Sydney
Ferrie Charles, seaman, bds 260 Waterloo
Ferrie John, seaman, bds 260 Waterloo
Ferrie Patrick, laborer, h 222 Princess
Ferris Terrence J, tinsmith, 139 Mill, bds Pond
Ferris Annie, wid Rainsforth, bds 88 Adelaide
Ferris Chas A, laborer, h 74 Acadia
Ferris Edgar, carpenter, h 123 Metcalf
Ferris Henry, millman, h 78 Metcalf
Ferris Hiram D, sea captain, h 117 Adelaide
Ferris Jas D, capt tug boat, h 160 Main
Ferris Jas, weaver, bds 16 Factory
Ferris John, millman, h 234 Bridge
Ferris John, tugboat captain, h 406 Main
Ferris John B, sloven driver, cor Main and Albert
Ferris John C, tugboat captain, h 81 Adelaide
Ferris John D, grocer, 53 Sydney, bds 118 Germain
Ferris Joseph, packer, h Winter
Ferris Wm, laborer, h 14 Kennedy
Ferris Wm J, laborer, h 16 Factory
Fielders John, accountant, h 74 Elliott row
Finch John, gardener, h 249 Douglas avenue
Finen James L, clerk P O, h 20 Dorchester
Finen John, grocer, 114 Charlotte, h r do

JOHN HANNAH,

.....MANUFACTURER OF.....

Woven Wire Mattresses !

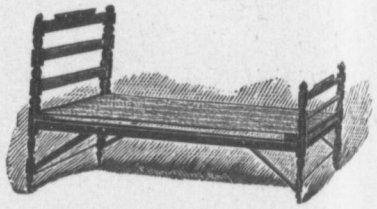

Folding Beds, Cots and Wardrobe Beds.

Factory, City Road, St. John, N. B.

ROOFING !

HEADQUARTERS FOR

Roofing Materials, Sheathing Papers, Etc.

G. S. FISHER & CO.,

ROOFERS and ASPHALT LAYERS.

Manufactures of **"XX"** Brand Roofing Felt, Etc.

SOUTH SIDE OF KING SQUARE, SAINT JOHN, N. B.

EMERSON & FISHER, Mantle Pieces and Grates, Open Fire Places. ST. JOHN, N. B

Finley Bessie, wid Robert, h 78 Sewell
Finlay Caroline, wid Augustus, h 40 Adelaide
Finley Charles, wire worker, h 275 Brussels
Finley Fred, clerk P O, h 92 Elliott row
Finley George, sea captain, h 89 Adelaide
Finley Hiram F, clerk, h 29 Paddock
Finley Hugh, printer, h 121 King
Finley John L, of J L Finley & Co, h 14 Sydney
Finley Joseph, wholesale grocer, 65 to 69 Dock, h 165 Charlotte
Finley J L & Co, oats feed and groceries, 12 and 14 Sydney
Finley Mary Ann, wid A Dennis, bds 161 Market Place, w e
Finley Raymond W, variety, 163 Market Place, h 161 do, w e
Finley Robert, laborer, h 19 Sewell
Finlay Robert, printer, h 154 Waterloo
Finley Robert J, clerk, h 80 City road
Finlay Thomas, harness maker, 33 King square, h 11 Golding
Finley T, collar maker, h 121 King
Finley Wm, of J L Finley & Co, h 14 Stanley
Finley Capt Wm A, com merchant, 13 North Market, h 40 Adelaide
Finley Wm H, policeman, h 364 Union
Finn James, cigar maker, h 50 St David
FINN MICHAEL A, wine and spirit mer, 112 Prince Wm, h 72 Union
Finn Wm D, cartman, h 97 Brussels
Finnigan Bridget, wid Edward, h 226 Prince Wm
Finnigan Edward, stone cutter, bds 98 Coburg
Finnigan Edward J, grocer, 104 Waterloo, h 98 Coburg
Finnigan Henry, liquors, 224 Prince Wm, h 226 do
Finnigan John, laborer, h 34 Chapel
Finnigan Joseph, laborer, h 53 Chapel
Finnigan J Thomas, clerk, h 226 Prince Wm
Finnigan Michael, engine driver S F E No 4, h 74 Wall
Finnigan Thomas, laborer, h Frederick
Fish Benjamin C, pattern maker, h 101 Victoria
Fish Benjamin J, laborer, h 40 Simonds
Fish Miss Elizabeth J, grocer, 101 and 103 Victoria, h do
Fish Waring C, machinist, h 189 Main
Fisher Miss Carrie E, seamstress, h 5 St David
FISHER CHARLES A, of G S Fisher & Co, h 52 Mecklenburg
Fisher Edward, teamster, bds 226 Bridge
Fisher Edward E, insurance agent, h r 28 Leinster
Fisher Edward K, com traveller, h 225 Pitt
Fisher Eliza A, wid John, h 227 St James
FISHER GEORGE S, of G S Fisher & Co, h 161 Carmarthen
FISHER G FRED, of G S Fisher & Co, h 56 Mecklenburg
FISHER G S & CO, Roofers, &c, 18 and 20 King Square *See adv opp*
Fisher Isabella, wid John, bds 5 St David
Fisher John W, roofer, h 227 St James
Fisher Mary Ann, wid George, h r 84 Sheffield
Fisher Samuel, shoemaker, 160 Charlotte, h 153 St James

St John Rolling Mills & BOLT WORKS CO., Ltd.,
Cast Iron Washers, Prisms.

FISHER W SHIVES, of Emerson & Fisher, h 78 Orange
Fishwick Peter, operator cotton mill, h Erin
Fiske Emma S, teacher of languages, bds 223 King
Fitch Daniel, caulker, h 573 Main
Fitch George, hotel cook, h 668 Main
Fitzgerald Arthur, clerk, bds 236 Guilford, w e
Fitzgerald Catherine M, milliner, 104 King, bds 89 Middle, w e
Fitzgerald Daniel, blacksmith, h 79 St George, w e
Fitzgerald Daniel, shoemaker, h 19 North
Fitzgerald James, seaman, h 573 Main
Fitzgerald James E, clerk, h 8 Rodney, w e
Fitzgerald Jane, wid John, h 81 Leinster
Fitzgerald John, carpenter, h 53 Chapel
Fitzgerald John, seaman, h 575 Main
Fitzgerald John, shoemaker, bds 31 Elliott row
Fitzgerald John E, steam fitter, 41 Dock, h 239 King
Fitzgerald Joseph, millman, h 58 Middle, w e
Fitzgerald Margaret, wid Richard, h 89 Middle, w e
Fitzgerald Mary, wid Donald, h 19 North
Fitzgerald Michael, baker, h 19 North
Fitzgerald Patrick, h 1 Delhi
Fitzgerald Patrick, laborer, h 61 Duke, w e
Fitzgerald Richard, janitor, h 4 Church
Fitzgerald Thomas, clerk, h 13 Rodney, w e
Fitzgerald Thomas J, carpenter, h 181 Tower w e
Fitzgerald Wm, clerk, h 81 Leinster
Fitzgerald Wm F, carpenter, h 236 Guilford, w e
Fitzgibbon Miss Annie, h 278 Waterloo
Fitzgibbon A, wid Wm, h r 134 St Patrick
Fitzmaurice Ann, wid Wm, bds 162 Brittain
Fitzmaurice John, carpenter, h 42 Pond
Fitzpatrick Charlotte, wid Capt David, h 28 Harrison
Fitzpatrick David, undertaker, h 100 Waterloo
Fitzpatrick Frederick G S, warehouseman, h 46 Union
Fitzpatrick George, telegraph operator CPR, bds 100 Waterloo
Fitzpatrick John, laborer h 160 Brussels
Fitzpatrick John, laborer, h 53 Chapel
Fitzpatrick John T, laborer, h 29 Courtney
Fitzpatrick Michael, porter New Victoria hotel, h r 140 St James
Fitzpatrick Patrick, funeral director, 98 Waterloo, h 100 do
Fitzpatrick Samuel S, printer, h 67 High
Fitzpatrick Wm, laborer, h 100 Brussels
Fitzpatrick Wm J, excise officer customs, h 16 Brussels
Fitzpatrick Wm J, liquors, 457 Main, h do
Fitzsimmons Daniel, blacksmith, bds 28 Golding
Fitzsimmons John, laborer, bds 28 Golding
Fitzsimmons Mary, wid John, h 28 Golding
Fitzsimmons Russel J, dentist, bds 123 King
Flaglor James O, clerk P O, h 116 Carmarthen
Flaherty Coleman, shoemaker, 254 Wentworth, h do

The CANADIAN DRUG CO., LTD. Wholesale Druggists, ST. JOHN, N. B.
We carry the finest line of Druggists' Sundries in the Maritime Provinces.

Flaherty Eliza, wid John E, h 108 St Patrick
Flaherty Herbert P, tel operator W U Tel, h 108 St Patrick
Flaherty John, laborer, h 62 Richmond
Flaherty Mary, wid Patrick, h 9 Middle
Flaherty Michael, tinsmith, bds 9 Middle
Flaherty Thomas, filer, Warner's mill, h Douglas avenue
Flaherty Thomas, laborer, h 9 Middle
Fleet James, nailmaker, at Portland Rolling Mills
Fleet Mrs Mary, h 33 Sheriff
Fleet Robert, laborer, h r 16 Elm
Fleischman & Co, compressed yeast, 42 King square
Fleetwood Edward J, bookkeeper, bds 27 Dorchester
Fleming David, laborer, h 224 Charlotte
Fleming F A, electrician, bds Pagan Place
Fleming George W, bookkeeper, h 76 Dorchester
Fleming Herbert J, engineer, bds 29 Wellington row
Fleming James, iron founder, 130 to 142 Pond, h 29 Wellington row
Fleming John, plumber, h 29 St Andrews
Fleming Kate, wid Patrick, h 33 North
Fleming Mary, wid Peter, h 313 Charlotte
Fleming Mary A, wid Wm, h 21 Golding
Fleming Robert H, steamboat captain, h Pagan Place
Fleming Thomas, seaman, h r 241 Brussels
Fleming Walter M, machinist, bds 115 Germain
Fleming Wm, blacksmith, h 137 City road
Fleming Mrs Wm, h 66 Hazen
Fleming Wm C, conductor CPR, bds 29 St Andrews
Fleming Wm J, carpenter, bds 21 Golding
Fletcher Ann, wid Robert, h 288 Brussels
Fletcher Edward J, pilot, h 10 St James
Fletcher Henry, brass finisher, h 35 St Andrews
Flewelling Charles, teamster, h 7 Alma
Flewwelling Chas C, engineer, bds 25 Paddock

FLEWWELLING CHARLES H, Engraver, 16 North Wharf, h 137 Wright *See adv per index*

Flewwelling Charlotte, wid Isaac, h 44 Bridge
Flewwelling Emma, wid George, h 25 Paddock
Flewwelling Miss Emma, h 20 Harrison
Flewwelling Ernest, clerk, h 25 Paddock
Flewelling Frank H, of Slipp & Flewelling, h 299 Main
Flewelling Fred, millman, bds 141 Victoria
Flewelling Fred E, clerk, bds 398 Main
Flewelling Fred L, grocer, 130 Bridge, h 63 Metcalf

FLEWWELLING G & G, Match Manufacturers, 16 North Wharf *See adv page 824*

Flewelling Hannah, wid Amos, bds 25 Meadow

FLEWELLING HENRY W, Commission Merchant, Stall in City Market, h 534 Main *See adv per index*

Flewelling John, carpenter, h 22 Factory

Write to The IRA CORNWALL CO., Ltd., 68 King Street, St. John, N. B., for the best firms for Typewriters of all kinds

Flewelling John W, printer, bds 137 Wright
Flewelling Mrs Morris E, h 84 Protection, w e
FLEWWELLING S H, of G & G Flewwelling, h Hampton, Kings Co
Flewelling Theo, confectioner, 56 Bridge, h do
Flewelling Willard N, clerk, h 44 Forest
Flood Carson, of C Flood & Sons, h 138 Charlotte
Flood C & Sons, pianos, organs &c, 31 and 33 King
Flood E H S, of C Flood & Sons, h 138 Charlotte
Flood George H, of C Flood & Sons, h 26 Elliot row
Flood Herbert C, clerk, bds 26 Elliott row
Flood James, teamster, h 26 Clarence
Flood John, hairdresser, 7½ King square, h do
Flood John, mason and builder, 123 Duke, h do
Flood Michael, builder, h 156 Sydney
Flood Patrick, mason, bds Central house
Flood Thomas J, of C Flood & Sons, bds 138 Charlotte
Flowers Charles, seaman, h 40 Cunard
Flowers William, cartman, bds 42 St Patrick
Floyd David, h r 127 Erin
Floyd Mary, grocer, 43 Sheriff, h do
Floyd Patrick, h 20 Gilbert
Flinn John, carpenter, bds 204 Rockland road
Flinn Margaret, wid Michael, h 105 Brittain
Flynn Miss Annie, dressmaker, 2 Prince Wm, h do
Flynn Dennis, porter, h 97 Duke
Flynn Edward, nailmaker, bds 105 Brittain
Flynn John, nail cleaner at Pender's
Flynn Joseph, photographer, h 204 Rockland road
Flynn Michael, nailmaker, bds 105 Brittain
Flynn Mrs M A, prop Commercial house, 19 Germain
Flynn Owen, laborer, h St Paul
Flynn Patrick, carpenter, h 204 Rockland road
Flynn Patrick, laborer, h 2 Prince Wm
Flynn William, carpenter, h r 57 Somerset
Foight Michael, laborer, h 133 Guilford, w e
Foley Amasa, laborer, h Spar cove
Foley Charles, fireman, at Stetson, Cutler & Co
Foley Charlotte, wid James, h 52 Forest
Foley Frank J, plumber, bds 88 Mecklenburg
Foley Frederick L, potter, h Westmorland road
Foley James, of Poole & Foley, h Westmorland road
Foley John, millman at Stetson, Cutler & Co
Foley Joseph T, of Phillips & Foley, h 397 Main
Foley Mrs Mary, dry goods, 304 Brussels, h 302 do
Foley Patrick, laborer, h 23 Mill
Foley Susan, wid Henry T, h 55 Peters
Foley Thomas, grocer, 391 Main, h do
Foley Thomas B, locker customs, h 88 Mecklenburg
Foley Thomas F, stationery and wall paper, 397 Main, h 393 do
Folkins George, stevedore, h 26 Cunard

ST. JOHN ROLLING MILLS & BOLT WORKS CO., Ltd., Iron and Steel Nail Plate.

Folkins Richard W, expressman, h 73 Harrison
Folkins Samuel B, prop Lansdowne house, 40 King
Fonseca Joseph, liquors, 250 Prince Wm, h do
Fontaine Julia, wid Wm, h r 27 Brittain
Foohy David, laborer, h 102 Pond
Foohy E, soap maker, h 102 Pond
Foohy James, jr, printer, bds 102 Pond
Forbes J Gordon, county court judge, h 47 Duke
Forbes John S, h 197 St George, w e
Forbes Robinson, millman, bds 34 Rodney, w e
Forbes Wm J, boots and shoes, 68 Main, h 61 do
Ford James S, organist St John's church, h 109 Germain
Forgey Emma, wid Andrew, h 31 Portland
Forgey Ferdinand, painter, h 528 Main
Forgey Fred, brush maker, h 528 Main
Forrester George S, in cotton mill, h 104 Erin
Forrester Upham, carpenter, h r 86 Winter
Forristall Thomas, shoemaker, bds 27 Dock
Forsythe Ezra, sea captain, h 103 Acadia
Forsythe James O, porter, h 43 Richmond
Forsythe Richard, laborer, h 62 Richmond
Forsythe Wm, clerk P O, h 151 St James
Foshay John, laborer, h 17 Brunswick
Foster Andrew S, engineer, h 89 Acadia
Foster Arthur, grocer, 171 and 173 St James, h 4 Queen
Foster Betsy, spinster, h 53 Chapel
Foster Charles B, travelling pass agent CPR, bds 158 Duke
Foster Edward, engineer at Stetson, Cutler & Co's
Foster Edwin C, accountant, bds 77 Orange
Foster E H, h Millidge lane
Foster Frank H, of Doherty & Foster, h 405 Main
Foster Fred A, accountant, bds Rockland road
Foster George, carpenter, h 49 Stanley
Foster George, lumberman, bds 164 Adelaide
Foster George A, carpenter, h 161 Mecklenburg
Foster James, coachman, bds 254 Brussels
Foster John, coachman, h 141 Victoria
Foster John, millman at Stetson, Cutler & Co's
Foster Mrs John, grocer, 238 and 240 Prince Wm, h 8 Queen
Foster John C, tailor, bds Adelaide
Foster John V B, West End hotel, 33 South wharf
Foster Joseph, hostler, bds 28 Dorchester
Foster Margaret, wid Andrew, h 226 Waterloo
Foster Michael, machinist, h Long wharf
Foster Porter, teamster, bds 295 Brussels
Foster Raymond, sea captain, bds 179 St George, w e
Foster Robert, carpenter, bds 49 Stanley
Foster Robert H, grocer, 224 Waterloo, h 226 do
Foster Mrs S R, bds 77 Orange

C. & E. EVERETT, Wholesale Hats, Caps and Furs, ST. JOHN, N. B.

Foster Stephen, millman, h Pokiok
Foster Thomas, lime burner, h 164 Adelaide
Foster Thomas, laborer, h 44 Pond
Foster Thomas H, commercial traveller, h 183 Main
Foster Walter E, ledger keeper Bank N B, h Millidge lane
Foster Wm, printers pressman, h 234 City road
Foster Wm, laborer, h 53 Chapel
Foster Wm J, saloon, 709 Main, h 711 do
Foster Wm H, watchman, h 54 Elliott row
Foster Wm J, sea captain, h 140 Broad
Fotherby Mary A, wid Henry, h 90 Union
Fotheringham Rev T F, presbyterian, h 107 Hazen
Foulie Charles, seaman, h 427 Main

FOWLER & CALHOUN, Grist Mill,
122 to 128 City Road *See adv page* 72

Fowler Charles, teamster, bds 603 Main
Fowler Charles D, spring maker, h 54 Wright
Fowler Edward J, teamster, bds Stanley hotel
Fowler Mrs E H, tailoress, Charlotte, h do
Fowler Fred, clerk, h 200 St James
Fowler Frederick Z, bookkeeper, bds 54 Wright
Fowler Joseph A, carpenter, h 31 Goodrich
Fowler Josiah, of Fowler & Rankine, h 105 Wright

FOWLER JUDSON A, clerk Hotel Stanley, h do

FOWLER J M, Proprietor Hotel Stanley
47 and 49 King Square *See adv per index*

Fowler J Edward, clerk, bds Hotel Stanley
Fowler Margaret, wid Humphrey, h 290 Duke

FOWLER & RANKINE, edge tool manufacturers, 97 to 111 City road

Fowler R M, clerk, bds 74 King

FOWLER WM H, of Fowler & Calhoun, h cor Wright and Goodrich

Fowlie Annie, wid Albert, h 2 Harris Lane
Fownes Fred A, grocer, 158 Carmarthen, h 160 do
Fox Albert, beer and cigars, 49 Marsh road, h do
Fox Alex, tailor, 22 Winslow, h 24 do, w e
Fox Andrew, brickmaker, h 75 Westmorland road
Fox Ann, wid Alexander, h 24 Winslow, w e
Fox John, hairdresser, 77 Brittain, h 96 Sydney
Fox John, tailor, h 169 Queen, w e
Fox John J, polisher, h 169 Queen, w e
Fox Robert W, blacksmith, h Beaconsfield, w e
Fox Samuel, stone cutter, h 145 Market Place, w e
Fox Thomas C, clerk, h 87 Spring
Frame Samuel, millman, h Kennedy
Francis Mrs Amelia, saloon, 101 and 103 Sheffield, h do
Francis Charles F, of C F Francis & Co, h 96 Leinster
Francis Charles F, & Co, grocers, 141 Charlotte
Francis Henry S, clerk, bds 38 Horsfield
Francis Hughley L, clerk, h 38 Horsfield
Francis Mrs Laura, saloon, 87 and 89 Sheffield, h do

ST. JOHN ROLLING MILLS & BOLT WORKS CO., Ltd.,
Forgings for Street Railways.

Francis Miss Margaret, saloon, 91 and 93 Sheffield, h do
Francis Sydney S, clerk, bds 38 Horsfield
Francis & Vaughan, boots and shoes, 19 King
Francis Wm, teamster, h 69 Durham
Franke David, furrier, h 70 City road
Fraser Alexander, blacksmith, h 297 City road
Fraser Annie, wid James M, bds 56 Dorchester
FRASER EBEN E, of Fraser, Fraser & Co, h 227 King
FRASER, FRASER & CO, Tailors and Clothiers, 40 & 42 King *See adv on cover of St. John County*
Fraser Fred W, accountant, bds 56 Dorchester
FRASER, G A, of Wallace & Fraser, h Rothesay
Fraser James E, clerk, bds 297 City road
Fraser James E, wood engraver and draughtsman, h 44 Charles
Fraser John D bartender, Victoria Hotel, bds do
Fraser John W, clerk, bds 56 Dorchester
Fraser John W, jr, clerk, bds 56 Dorchester
Fraser J Fenwick, mining broker, 61 Prince Wm, h Rothesay
Fraser Roderick, bds 1 Carleton
Fraser Wm, machinist, h 60 Erin
FRASER WM J, of Fraser, Fraser & Co, h 31 Peters
Fraser Wm M, carriage builder, 125 and 127 Brussels, h 13 Richmond
Frazee Joseph, laborer, h r 81 Leinster
Frazee S W, laborer, h 59 Richmond
Frazee Tilley, moulder, h Winter
Frederickson John, carpenter, h 123 King
Frederickson Mrs John, boarding house, 123 King
Freedman Abraham, pedler, h 94 Sheriff
Freedman Harris, clothier, 547 Main, bds 28 Acadia
Freeman Clarence D, teller Bank N S, bds 128 Princess
Freeze Charles M, bookkeeper, bds 17 Garden
Freeze Frank, teamster, bds 200 Brussels
Freeze George, h 17 Garden
Freeze Millidge, laborer, h 200 Brussels
Freeze Robert J, clerk P O, h 250 Union
Freeze Thomas, of Magee & Freeze, bds 17 Garden
French Arthur, employee ICR, h 46 Celebration
French Benjamin, junkman, h 133 Metcalf
French Frederick, florist, h 140 Brussels
French Henry S, city marshall, h 26 Cedar
French Miss Jane, spinster, h 138 Brussels
French Judson, tugboat captain, h 158 Victoria
French Mary A, wid John, h 58 Winter
French Thomas, sea captain, h 77 High
Friars Asa, motorman, h 173 Mill
Friars George, millman, h 53 Chapel
Friars Hiram W, seaman, h 52 St James, w e
Friars Samuel, h 630 Main
Friars Sarah, wid Daniel, h 53 Chapel
Friars Mrs Thomas, prop Halifax House, 173 Mill

EMERSON & FISHER, Headquarters for Mantels, Grates, Stoves. ST. JOHN, N. B.

Friel Edward, of E Friel & Co, h 60 Dock
Friel E & Co, gents furnishing goods, 60 and 62 Dock
Friel Hannah C, wid John, h 78 Brussels
Friel Herbert J, mason, bds 78 Brussels
Friel John, teamster, h 236 Waterloo
Frink James H, vet surgeon, h Elliott row
Frink R W W, insurance agent, 78 Prince Wm, h 382 Union
Frith Andrew, clerk, bds Spruce
Frith Jane, wid Wm, h Spruce
Frith Kenneth, clerk, bds Spruce
Frith Robert N, ins agent, 3 King, h Spruce
Frith Roland, clerk, bds Spruce
Fritz Edward, sea captain, h 26 Crown
Fritz Eliza J, wid Jacob, h 22 Germain
Fritz Howard D, oculist and aurist, 22 Germain, h do
Frizzle Joseph, shoemaker, h 245 Brussels
Frodsham John H, feather cleaning, 22 Waterloo, h 238 City Road
Frodsham Martha N, wid John, h Rock
Frost Miss Barbara S, grocer, 10 Brussels, h do
Frost Edwin A, school teacher, h 473 Main
Frost Geo D, com traveller, h 108 St James
Frost Geo E, druggist, 637 Main, h 15 Stanley
Frost Geo K, clerk, bds Rockland road
Frost Miss H A, secretary Woman's Exchange, h 131 Wentworth
Frost James S, bookkeeper, h 58 Waterloo
Frost Miss S C, matron P O asylum, 175 Brittain
Froost & Wood, farm machinery, 93 Germain
Fry Mrs Henry, h 276 Rockland road
Fry Wm A, stenographer, h 400 Union
Fudge Robert, laborer, h 111 Westmorland road
Fudge William, millman, h 187 Bridge
Fuller Ann, wid John, h 101 St James
Fuller Mrs Isabella, dressmaker, bds 74 Dorchester
Fullerton Daniel, caulker, h 88 Winslow, w e
Fullerton Daniel, victualler, 29 Winslow, h do, w e
Fullerton Frederick, caulker, h 182 Tower, w e
Fullerton Geo B, caulker, h 19 Winslow, w e
Fullerton Rebecca, wid Jacob, h 299 Watson, w e
Fulton Charles V, printer, bds 128 Watson, w e
Fulton Robert, boatman customs, h 128 Watson, w e
Fulton Rev Robt G, methodist, h 128 Watson, w e
Fulton Wm J lath sawyer, bds 42 Water, w e
Furlong Francis E, laborer, h 11 Hospital
Furlong Thomas, h 116 Coburg
Furlong Thomas, book agent, h 315 Germain
Furlong Thomas, com traveller, h 303 Germain
Furlong William, h 79 St James
Gabbie Amelia, wid Robert, bds 35 Erin
Gabbie Andrew, bds r 66 Erin
Gabriel Robert, carpenter, h 139 Mecklenburg

St John Rolling Mills & BOLT WORKS CO., Ltd.,
LAG SCREWS.

Galbraith Fred, teamster, h 18 Clarence
Galbraith James A, teamster, h 186 Brittain
Galbraith John, teamster, h 18 Clarence
Galbraith John M, stevedore, h 80 Guilford, w e
Galbraith Margaret, wid George, h 18 Clarence
Galbraith Samuel F, laborer, h Union, w e
Galbraith Thomas, laborer, h 46 Moore
Galbraith Wm, teamster, bds 18 Clarence
Gale Arthur E, clerk, h 29 Adelaide
Gale Robert, sea captain, h 23 High
Gale Miss Teresa, h 236 Princess
Gale Wm J, sea captain, h 29 Adelaide
Galey John, of John Galey & Co, h 41 Prince, w e
Galey John & Co, planing mill, etc, 25 Water, w e
Galey Joseph, of John Galey & Co, h 45 Prince, w e
Galey J H, butler at 3 Prince Wm
Gallagher Ann, wid Wm, h 217 Germain, w e
Gallagher Arthur, fireman, h 45 Paradise row
Gallagher Bernard, laborer, h 43 Brooks
Gallagher Bridget, wid Neil, bds 98 Brussels
Gallagher Charles, teamster, bds 43 Brooks
Gallagher Cornelius, painter, h r 78 Brittain
Gallagher Daniel J, machinist, h 50 Mill
Gallagher Miss Ellen, dressmaker, h 15 St Patrick
Gallagher Mrs Emily, h 175 Pitt
Gallagher Frank, parcel post customs, h 203 Pitt
Gallagher Frank, lumber surveyor, bds 121 Union
Gallagher Frank, laborer, h 451 Main
Gallagher George, nailmaker at Portland Rolling Mills
Gallagher Miss Gussie, music teacher, bds 121 Union
Gallagher Harriet, wid James, h 49 Georges
Gallagher Henry, of M & H Gallagher & Co, h 50 Waterloo
Gallagher Hugh, soap maker, h r 294 Union
Gallagher James, carpenter, h 160 Queen, w e
Gallagher James, cooper, Kirk's alley, off Main
Gallagher James, scowman, h 604 Main
Gallagher James W, station agent, Colbrook, h do
Gallagher John, laborer, h 555 Main
Gallagher John, tailor's pressman, h 36 Charles
Gallagher John, teamster, h Chesley
Gallagher Joseph F, com traveller, h 639 Main
Gallagher Mary A, wid John, h 96 Queen
Gallagher Mrs Matilda, variety, 284 Main, h do
Gallagher Michael, h Elm
Gallagher Michael, of M & H Gallagher & Co, h 50 Waterloo
GALLAGHER M & H & CO, groceries and liquors, 34 & 36 Charlotte
Gallagher Patrick, cooper, 10 Walker's wharf, h 81 Elliott row
Gallagher Patrick, tugboat captain, h 116 Adelaide
Gallagher Richard, cooper, Kirk's yard, off Main
Gallagher Wm, confectioner, h 26 White

J. T. LOGAN

Manufacturer

∴ of ∴

• USE •
MAGNET
SOAP.

Fine Laundry

SOAPS

• USE •
MAGNET
SOAP.

Factory & Office:

16 & 18 Germain St.

ST. JOHN, N. B.

The CANADIAN DRUG CO., LTD. ST. JOHN, N. B.
Wholesale Druggists.

Gallant Chas, tinsmith, h 55 Portland
Gallery Jeremiah, laborer, bds Marsh road
Gallery Patrick, teamster, h 46 Broad
Galley Miss E S, h 106 Chesley
Galley Milton W, of Denniston & Galley, h 22 Haymarket square
Gallivan Hannah, wid John, h 195 Duke
Gallivan Thos D, asst manager P F Collier, h 195 Duke
Galiop Fred P, carpenter, h 2 Cunard
Gallop James A, carpenter, h 2 Cunard
Gamble Thomas, laborer, h 59 Richmond
Gammell George, axe maker, h 109 Queen
Gandy Barton, salt merchant, 1 to 5 Nelson, h 37 Wright
Ganey James, cigar maker, h Sand Point, w e
Ganey Miss Margaret, h 74 Protection, w e
Ganey Michael, cigar maker, h Sand Point, w e
Gannivan Frank, cook, h 45 North
Gannivan John, laborer, h 45 North
Ganong Rev E K, Baptist, h 35 Sewell
Ganong Jacob, teamster, h Church, off Marsh road
Ganong John J, mason, h Beaconsfield, Lancaster, w e
Ganong Samuel, blacksmith, h 75 Adelaide
Ganter Henry L, drug clerk, h 28 Cliff
Ganter Wm, scowman, h 464 Main
Garber John, laborer, h 27 Johnston
Gard Miss Lizzie, boarding house, 5 Horsfield

GARD W. TREMAINE,

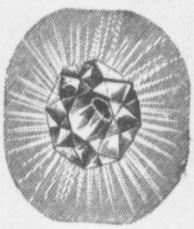

DIAMOND DEALER,
Manufacturing Jeweller and Optician,
Importer of Watches. Clocks, Jewellery,
Silverware, Eye Glasses, &c., &c.
Watches, French Clocks and Jewellery,
Skilfully and Promptly Repaired on the Premises.
Eyes Tested and Optical Advice Gratis.
Souvenir Goods a Specialty.
48 KING ST, h 65 Mecklenburg

Gardiner Ernest R, clerk, bds 27 Middle, w e
Gardiner Freeman A, moulder, bds 27 Middle, w e
Gardiner Herbert P, clerk, h Union, w e
Gardiner Herbert P, laborer, h 109 Union, w e
Gardiner James, shoemaker, bds 121 Bridge
Gardiner Samuel R, teamster, h 27 Middle, w e
Gardiner Miss Mary E, h 40 Prince, w e
Gardiner Samuel, emigration agent, customs bldg, h 104 Camarthen
Garfield Chas, motorman, h 125 Main
Garnett Andrew, bds 54 Brooks
Garnett Charles, shoemaker, h 54 Brooks
Garnett George, policeman, h 11 Hanover

St. John Rolling Mills & BOLT WORKS CO., Ltd.,
Ring Bolts, Bridge Bolts, Enlarged Ends, Lateral Rods, Builders' Bolts.

Garnett James, blacksmith, h 110 Brussels
Garnett Joseph, millman, h r 271 Mill
Garnett Joseph, machinist, h 207 Brussels
Garnett Margaret, wid Peter, h 122 Brussels
Garnett Matthew, laborer, h 54 Brooks
Garnett Patrick, scowman, h 101 Rockland road
Garnett Robert J, beer manufacturer, 122 Brussels, h do
Garrett Charles, painter, h 56 Portland
Garrett John, clerk, h 56 Portland
Garrick Andrew, plumber, h 126 St James
Garrick Philip, seaman, h 76 Queen
Garvin Mrs James, h r 66 Kennedy
Garvin Morris, h r 66 Kennedy
Gaskin Bernard, machinist, h 101 Simonds
Gaskin George, millman, h 220 Chesley
Gaskin Henry, surveyor, h 178 Metcalf
Gaskin Robert, street commissioner, h 220 Chesley
Gaskin Wm, clerk, bds 200 Chesley
Gas and Electric Light Co, 204 to 246 Carmarthen
Gass Joseph, carpenter, at J W Morrison's
Gates Rev Geo O, Baptist, h 55 Queen
Gault James, clerk, h 111 Main
Gaunce Fred, raftsman, h 81 Bridge
Gay A Wellesley, blacksmith, h 97 Main
Gayne Edward, telephone lineman, h 27 Sewell
Gayne Mary, wid Philip, h 27 Sewell
Gayne Thomas, laborer, h 9 Brunswick
Gaynes Wm, laborer, h r 89 Waterloo
Gaynor Rev Father, R C priest, h 54 Broad
Gaynor James, blockmaker, h r 97 Charlotte
Gayton Wm H, sea captain, h 165 Winslow, w e

GAZETTE PUBLISHING CO,
John A Bowes, 19 Canterbury *See adv page* 688

Geary Daniel, laborer, h 102 Sheriff
Geary Mary, wid Dennis, grocer, 100 Harrison, h do
Geldert Oliver A, customs officer, h 30 Johnson
Gensow Ernest, stewart, h 12 Harding
George Chas, teamster, h cor Long wharf and Main
George Mrs Ellen, grocer, 116 Brittain, h do
George James, engineer, h 668 Main
George James, stevedore, h 668 Main
George John, fisherman, bds 50 Moore
George Philip, laborer, h 47 Moore
George Thomas, stevedore, bds 668 Main
George Wm, seaman, h Military road
Gerow Bridget, wid James, h 46 Garden
Gerow Burton, clerk, bds Horsfield
Gerow Edwin S T, clerk, bds 30 Orange
Gerow Mrs Geo, washwoman, h r 48 Brussels

The IRA CORNWALL CO., Ltd., 68 King Street, St. John, N. B., control the largest line of Bicycles represented in the Dominion

Gerow Geo W, auctioneer, 88 Prince Wm, h 162 Germain
Gerow G Carleton, clerk, bds 30 Orange
Gerow Stephen P, clerk, bds 46 Garden
Gerow Wm B, com traveller, h 30 Orange
Gerrard G Bentley, accountant Bank B N A, bds 161 Germain
Gerrard Wm H, sea captain, h 158 Duke
Gerrity J F & Co, moulding and picture dealers, 23 and 25 Canterbury
Gibbon Annie, wid Wm H, h 5 Camden
Gibbon Chas, of J S Gibbon & Co, bds 5 Camden
Gibbons Gideon, millman, h 197 Bridge
Gibbons Henry, ship carpenter, bds r 24 Charlotte
Gibbons James, laborer, h 13 Clarence
Gibbons James, teamster, h 83 St Patrick
Gibbon J Spence, of J S Gibbon & Co, h 9 Camden
Gibbon J S & Co, coal dealers, Long wharf, office 6½ Charlotte
Gibbons Thomas, laborer, h 282 Brittain
Gibbons Thomas, teamster, h 95 St Patrick
Gibbons Thomas, shoemaker, h r 433 Main
Gibbons Mrs Wm, dressmaker, 694 Main, h do
Gibbs Amos, clerk, bds r 164 Waterloo
Gibbs Charles, boarding house, r 164 Waterloo
Gibbs Chas M, barber, h 164 Waterloo
Gibbs John, confectioner, 81 and 83 Sydney, h 79 do
Gibbs Lucy, wid Wm, h r 218 Waterloo
Gibbs T E, cigar maker, bds Newport house
Gibson Alexander, lumber merchant, 5 King
Gibson Bros, cabinet makers, 139 Princess
Gibson Charles, laborer, h 223 Queen
Gibson David A, watchmaker, bds 59 Waterloo
Gibson Frank C, bds 12 Pitt
Gibson G Robert, of Gibson Bros, h 31 St Andrews
Gibson Harriet, wid Hague, h 233 Queen
Gibson John, of Gibson Bros, h 31 St Andrews
Gibson Margaret, wid John, h 26 White
Gibson Robert F, com traveller, bds Belyea hotel
Gibson Wm, upholsterer, bds 31 St Andrews
Gibson Wm C, jeweller, 55 King, h 12 Pitt
Gibson Wm T, coachman, bds 12 Pitt
Gidney Mary, wid Robert, h 128 Brussels
Giertson August, gas meter inspector, h 157 Queen
Giggey Edward E, axle turner, h Adelaide
Giggey George, painter, h 226 Brussels
Giggey George, spar maker, h 131 Adelaide
Giggey Jane, wid Henry, bds 131 Adelaide
Giggey John, laborer, bds 131 Adelaide
Giggey John W, seaman, h 34 Water, w e
Giggey Linus, laborer, h r 79 Brussels
Giggey Nelson, carpenter, h 277 City road
Giggey Wm, at Stetson, Cutler & Co
Gilbert & Co, real estate agents, 130 Prince Wm

ST. JOHN ROLLING MILLS & BOLT WORKS CO., Ltd., Fish Plates.

Gilbert Edward, h 206 Metcalf
Gilbert George, of Gilbert & Gilbert, h Bathurst
Gilbert George G, of Gilbert & Gilbert, h Rothesay
Gilbert & Gilbert, barristers, Ritchie's building, 50 Princess
Gilbert Henry, of Gilbert & Co, h Hampton
Gilbert Henry, jr, bookkeeper, h Rothesay
Gilbert James S, of Gilbert & Co, h 17 Paddock
Gilbert Mary, wid Wm, h 32 Harding
Gilbert Thomas H, of Gilbert & Co, h 1 Orange
Gilbert Walter, bookkeeper at Goold Bicycle Co
Gilbert Wm J, millman, h 66 Kennedy
Gilchrist Barbara, wid Thomas, h 114 Elliott row
Gilchrist Davenport, sea captain, h 398 Main
Gilchrist J T, of Knowlton & Gilchrist, h 114 Elliott row
Gilchrist John, physician and surgeon, 315 Main, h do
Gilchrist Robert, sea captain, h 398 Main
Gilchrist Wm, bookkeeper, h 114 Elliott row
Gillen George, mason, h 113 Sheriff
Gillen James, laborer, h 101 Duke
Gillen John, laborer, h 113 Sheriff
Gillen J Alfred, printer, h 49 Stanley
Gillen Wm, messenger ICR, h 39 St Paul
Gillen Wm C, shoemaker, h 113 Sheriff
Gillespie Charles, seaman, h 204 Brittain
Gillespie Charles T, insurance agent, 43 Canterbury, bds Coburg
Gillespie Edward, laborer, h Kirk's alley, off Main
Gillespie George, seaman, h 199 Brittain
Gillespie James B, com merchant, 37 Dock, h 71 Waterloo
Gillespie Mrs Sarah, grocer, 60 Erin, h do
Gillespie Thomas, blacksmith, h 53 Chapel
Gillespie Mrs Thomas, boarding house, 71 Waterloo
Gillespie Wm, laborer, h 26 Golding
Gillespie Wm, wheelman, h 35 St James
Gillespie Miss Mary, dressmaker, h 74 Stanley
Gillis D, tailor, bds Newport House
Gillis James J, clerk, h 218 Duke
Gillis Susan, wid John R, h 109 Union

GILMOUR A. Merchant Tailor, 72 Germain
See adv back cover

Gilmour Miss Annie, grocer, 1 St Patrick, h 301 Union
GILMOUR ARTHUR B, of A Gilmour, h 176½ Duke
Gilmor John W, com agent, 105 Prince Wm, h 272 Princess
Gilmour Margaret, wid Andrew, h 174½ Duke
Gilmour Robert B, h 301 Union
Gilroy Dennis, millman, h 503 Chesley
Gilson Daniel, cartman, h 18 Frederick
Gilson Hugh, policeman, h 117 Brussels
Gilvery Dennis, millman, h 463 Chesley
Gilvery Ellen, wid Thomas, h 463 Chesley
Girvan Mrs John, h 301 Brussels

STRAW HATS of All Kinds, C. & E. EVERETT, ST. JOHN, N. B.

Girvan Samuel, teller Bank of N B, h 112 Hazen
Girvan Wm, h 112 Hazen
Givan Charles F, photographer, bds 86 St Patrick
Givan Edward B, car cleaner, h 80 Guilford, w e
Givan George, carpenter, h 65 Richmond
Givan Margaret, wid Wm, bds 161 Mount Pleasant avenue
Givan Samuel H, car repairer, h 16 Haymarket square
Givan Thomas, laborer, h 282 Brittain
Glasgow Arthur L, clerk, bds 71 Albert, w e
Glasgow Edwin C, seaman, h 236 St James, w e
Glasgow Hugh, bds 32 Protection, w e
Glasgow H Adam, superintendent ferries, h 71 Albert, w e
GLASIER D D & SON, tugboat agents, 25 Main
Glasier Parker, of D D Glasier & Son, h Lincoln, Sunbury Co
Gleeson Mrs Annie, grocer, 57 Brittain, h do
Gleeson Christopher, blacksmith, h 315 Germain
Gleeson Christopher, grocer, 57 Brittain, h do
Gleeson David J, cashier customs, bds 16 Richmond
Gleeson John F, accountant, h 118 Charlotte
Gleeson Patrick, collector, h 16 Richmond
Glennie Alexander T, clerk, bds 59 Waterloo
Globe Alex R, seaman's mission, 105 to 109 Water, h Duke, w e
GLOBE EVENING NEWSPAPER, Ellis, Robertson & Co, props, 143 and 145 Prince Wm *See adv page* 1305
Globe Frederick G, baker, h 261 Guilford, w e
Globe Savings and Loan Co, F S Sharpe, agent, 47 Canterbury
Globe Steam Laundry, Vail Bros, props, 25 and 27 Waterloo
Glynn John, laborer, h Military road
Godard Charlotte, wid Fred, h 9 Elliott row
Godard Miss Emma W, music teacher, bds 37 Richmond
Godard Fred, ship chandler, 8 Water, h Goodrich
Godard Henry H, bookkeeper, bds 9 Elliott row
Godard John W, grocer, 69 Simonds, h 20 Douglas avenue
Godard Walter C, clerk, bds 138 Carmarthen
Godard W F, clerk, bds Goodrich
Godfrey Edwin V, collector, 127 Prince Wm, h 48 Exmouth
Godfrey Fred, com traveller, h 178 Wentworth
Godsoe Benjamin, grocer, 151 Duke, h Waterloo
Godsoe Benjamin, shoemaker, 31 Waterloo
Godsoe Bros, American Steam Laundry, 98 to 102 Charlotte
Godsoe Charles, caulker, h 58 Garden
Godsoe Frank A, dentist, 74 King, h 112 Orange
Godsoe Frederick C, of Godsoe Bros, h 28 Orange
Godsoe Geo D, painter, h 164 St James, w e
Godsoe Harry, clerk, bds 46 Crown
Godsoe Oscar, fireman ICR, bds 58 Garden
Godsoe Thomas A, of W C Godsoe & Co, h 46 Crown
Godsoe T Amos, clerk I S S Co, bds 46 Crown
Godsoe Wm C, of W C Godsoe & Co, h 259 Princess
Godsoe Wm J, shoemaker, bds 31 Waterloo

St. John Rolling Mills & BOLT WORKS CO., Ltd.,
Bolts, Track, Machine, Bridge, Car Bolts.

Godsoe Wm C jr, of Godsoe Bros, bds 259 Princess
Godsoe W C & Co, victuallers, 44 Germain
Godsoe Wm J, mason, h 30 Exmouth
Godwin Thomas, h r 48 Exmouth
Godwin Thomas E, h r 286 Carmarthen
Godwin William, laborer, h 38 St Andrews
Gogan James, laborer, h 138 Brittain
Golding A E, clerk, bds 189 Princess
Golding A Wellington, coach stables, 37 Waterloo, h r 74 do
Golding Daniel S, h r 142 Brittain
Golding Edith B, wid Reuben, h 18 Cedar
Golding Emily, wid Robert, bds 37 Brussels
Golding Harry, teamster, bds r 74 Waterloo
Golding Howard B, sea captain, h 8 Rodney, w e
Golding I Edgar, com traveller, h 15 Golding
Golding James, laborer ICR, bds 61 Paradise row
Golding James, laborer, h 50 St Patrick
Golding John N, clerk, h 177 Leinster
Golding John N jr, clerk, h 322 Union
Golding Manford, clerk, bds 164 Sydney
Golding Mary, wid George, h 61 Paradise row
Golding Sarah, wid John, h 60 Metcalf
Golding Sarah, wid John, h 13 Johnson
Golding S T, livery stables, 134 and 136 Princess, h 189 do
Golding Walter H, reporter, bds 177 Leinster
Golding Wm E, accountant, bds 15 Golding
Goldsmith George H, carpenter, h 257 Charlotte
Goldsmith Mrs G H, dressmaker, bds 257 Charlotte
Goldsworthy Harry, fisherman, bds 270 Chesley
Goldsworthy John, sparmaker, h 20 Water, w e
Goldsworthy Richard, marble cutter, h Military road
Goldsworthy William, sparmaker, bds Water, w e
Goldsworthy William, mason, h Military road
Good Ellen, wid John, h 354 City road
Good Robert, butcher, h 349 Haymarket square
Goodrich Robt F, laborer, h 59 St David

GOODWIN A L, Fruits Wholesale, 36 and 38 Germain h Westfield, Kings Co. *See adv opp.*

Goodwin Edward A, clerk, h 26 Germain
Goodwin Miss Emily, bookkeeper, bds 26 Germain
Goodwin Frank, blacksmith, bds 18 Adelaide
Goodwin John F, clerk, h 26 Germain
Goold The Bicycle Co, Ltd, R S Edgecombe, manager, 54 King
Gooley Thomas, confectioner, 485 Main, h do
Gorbell Art Store, 207 Union
Gorbell Samuel L, of Gorbell Art Store, h 66 Sydney
Gordon George, carpenter, h Crouchville
Gordon Geo A, clerk, h 145 Orange
Gordon James, carpenter, h Crouchville
Gordon James L, clerk, bds 556 Main

A. L. GOODWIN,

IMPORTER AND WHOLESALE DEALER IN

Foreign Fruits and Vegetables,

5 & 6 Market Building, Germain St, **ST. JOHN, N. B.**

Gordon Jane, wid wid Robert, h 160 St John, w e
Gordon Rev John A, Baptist, h 223 Main
Gordon John J, nail works, 165 Union, h 160 St John, w e
Gordon Mary, wid James, h 556 Main
Gordon Mary J, wid Wm, h 145 Orange
Gordon Robert A, bookkeeper, bds 274 Princess
Gordon Wire Nail Works, J J Gordon, prop, 165 to 179 Union, w e
Gore Miss Margaret A, boarding house, 158 Duke
Gorham Charles F, dentist, 131 Union, h 100 Leinster
Gorham Frank, tailor's cutter, h 19 Main
Gorham George, merchant tailor, 105 Bridge, h 29 Victoria
Gorham James, clerk ICR, h Holly
Gorham Richard, millman, h Sparr Cove road
Gorman Andrew H, linotype operator, bds 61 Brussels
Gorman Francis J, laborer, h r 158 Queen
Gorman James, h 237 Wentworth
Gorman James, grocer, 252 Brittain, h do
Gorman James, teamster, h 298 Wentworth
Gorman John, engineer, h 120 Sheriff
Gorman Patrick, laborer, h 199 Brittain
Gorman P J, victualler, 2 Brussels cor Union, h 157 Charlotte
Gorman Peter, boot and shoemaker, 11 Brussels, h 61 do
Gorman Mrs Rose, grocer, 36 Brussels, h do
Gorman Sarah, wid Peter, h 148 Brussels
Gorman Thomas, grocer and fish dealer, 27 and 28 South whf, h 78 St James
Gormley Mary, wid James, h 62 Moore
Gormley Michael, cartman, h 43 Sheriff
Gorrey Hugh, laborer, h 27 North
Goslin James H, policeman west division, h King, w e
Gosnell James, iron worker, h 65 Chesley
Gosnell Lawrence, iron worker, h 65 Chesley
Goudie Malcolm, clerk, h Castle
Gough Sarah, wid Martin, h 148 Carmarthen
Gould Cyrus F, blacksmith, h 137 Marsh road
Gould Frank, bookkeeper, bds 19 Cedar

EMERSON & FISHER, Hardware, Tinware, Stoves, Mantels, Grates. ST. JOHN, N. B.

Gourlie John, laborer, h r 79 Brussels
Gowland John, boot and shoemaker, 322 Main, h 69 Elm
Gowland Victor E, com traveller, bds 79 Princess
Grace Daniel, bds 32 Mill
Grady Daniel, sea captain, h Albert, w e
Grady John, grocer, 505 Main, h do
Grady Joseph, iron moulder, bds 120 Pond
Grady Wm, lumber surveyor, h Albert, w e
Graham Catherine, wid George, h 234 Douglas avenue
Graham Cyrus, seaman, h r 80 Harrison
Graham Edgar C, meat cutter, bds 80 Harrison
Graham Edward, laborer, h 32 Erin
Graham Enoch W, fireman, h 92 Paradise row
Graham Mrs Ernest W, milliner, 164½ Mill, h 92 Paradise row
Graham Frank, moulder, h 154 Rockland road
Graham George, potter, h 236 Westmorland road
Graham Harry, foreman moulder, h 148 Rockland road
Graham Harry, hostler, h 24 White
Graham James, sea captain, h 227 Main
Graham James H, blacksmith, h Marsh road
Graham John, brass finisher, h 35 North
Graham John, laborer, h 155 Erin
Graham Joseph, teamster, h 25 Lombard
Graham Mary, wid Henry, h 178 Union
Graham Philip, laborer, h 44 Westmorland road
Graham Robert, carver, h Crouchville
Graham Thomas, carriage builder, h Rock
Graham Thomas, grocer, 94 Portland, h do
Graham Thomas A, clerk, h 350 Main
Graham Wm, supt St John Bolt and Nut Works, h 134 Carmarthen
Grannan Patrick, laborer ICR, bds 457 Main
Grannan Philip, stoves, ranges etc, 558 Main, h 639 do
Grannan Wm, cartman, h 43 Sheriff
Grant C W Hope, of J M & C W H Grant, h 200 Princess
Grant James, baker, h 337 City road
Grant James, millman at Purves' mill, w e
Grant James W, agent, h 96 Duke, w e
Grant Jas McG, of J M & C W Hope Grant, bds Aberdeen Hotel
Grant J M & C W Hope, insurance agents and brokers, 52 Princess
Grant John, machinist, bds 250 Sydney
Grant Oscar, brushmaker, h 610 Main
Grant Sarah, wid Wm, h 250 Sydney
Grant Wm, machinist, h 135 Elliott row
Granville Robert, sea captain, h 190 Main
Granville Thomas F, grocer, Robertson's wharf, h 28 Kennedy
Grass Ephraim, fireman, h 32 Bridge
Grass Manzer E, trimmer E L Co, h 83 Adelaide
Grass Thomas A, laborer, bds 30 Bridge
Graver Albert, laborer, h 178 Erin
Graves Frederick, hairdresser, h r 138 Mecklenburg

ST. JOHN ROLLING MILLS & BOLT WORKS CO., Ltd.,
Hot-Pressed Square and Hexagon Nuts.

Graves Mrs Hester, h r 138 Mecklenburg
Graves James H, whitewasher, h 16 Leinster
Gray Alice M, of A M Gray & Co, bds 166 Paradise row
Gray A M & Co, stationery and school supplies, 99 King, near Charlotte
Gray Andrew G, bds 20 Orange
Gray Elizabeth, wid Robert, h 663 Main
Gray George, h Lancaster Heights, w e
Gray George, civil engineer, bds 560 Main
Gray James, teamster, h 118 St James, w e
Gray Jane, wid George, h 164 Paradise row
Gray Miss Jane, charwoman, h 444 Main
Gray Miss Maggie R, school teacher, h 66 Paradise row
Gray Robert, tinsmith, bds 663 Main
Gray Miss Sarah, school teacher, bds 560 Main
Gray Wm, seaman, h 52 St James, w e
Gray Wm, h 560 Main
Gray Wm S, carpenter, h 164 Paradise row
Greany Edward F, com traveller, h 191 King
Greary Mary, wid Dennis, h 100 Harrison
Great West, The Life Assurance Co, Robert Young, mgr, 74 Prince Wm
Green Archibald, teamster, h 60 Moore
Green Charles, laborer, h 60 Moore
Green Corey, brakeman, h 74 Protection, w e
Green Ellen, wid John, h 452 Main
Green Frederick, clerk W U Tel Co, bds 128 Charlotte
Green Fred P, carpenter, r 264 Union
Green George, limeburner, h Adelaide
Green Geo H, conductor S L Railway, h 159 Queen, w e
Green G Herbert, of R H Green & Son, h 95 Princess
Green Harriett, wid John, h 100 Leinster
Green Harry C, of White & Green, h 180 Metcalf
Green Helen, wid John, h 452 Main
Green Herbert, laborer, h 82 Protection, w e
Green Miss Hester, dressmaker, bds Charlotte
Green Miss Jennie, dressmaker, 22 Haymarket square, bds do
Green John, warehouseman, h 100 Leinster
Green Rev John B, unitarian, h Hazen avenue
Green Joseph, engineer, h Guilford, w e
Green Louis, tobacconist, 59 King, h do
Green Lydia A, wid Wm S, h 91 Orange
Green Robert J, stair builder, h 248 Brussels
Green Robert H, of R H Green & Son, h 115 Germain

GREEN R H & SON, Engravers, Etc,
122 & 124 Germain *See adv page* 178

Green Thomas E, ship carpenter, h 74 Protection, w e
Green & Usher, grocers, 49 Winter
Green Wellington, of Green & Usher, h 45 Winter
Green Wm, carpenter, h 228 Waterloo
Green Wm, com traveller, bds 144 Carmarthen
Green Wm, millman, h 86 Kennedy

Geo. O. Dickson Otty,

BARRISTER-AT-LAW.

GENERAL AGENT FOR THE PROVINCE OF NEW BRUNSWICK OF

The Union Assurance Society

OF LONDON.

Instituted in the Reign of Queen Anne, A. D. 1714.

WALKER'S BUILDING, CANTERBURY STREET,

ST. JOHN, N. B.

P. O. Box 274. Telephone No. 491.

R. O'SHAUGHNESSY & CO.,

MANUFACTURERS OF

FISHING TACKLE, TRUNKS,

Bags, Horse Boots,
Horse Blankets, Etc.

MITCHEL'S LINIMENT ALWAYS ON HAND.

50 KING ST, SAINT JOHN, N. B.

THE CANADIAN DRUG CO. Lt'd., ST. JOHN, N. B.,
WHOLESALE DRUGGISTS.

Green Wm H, engraver, h 147 Queen
Greer James, policeman, bds 241 Union
Greer Miss Susan, dressmaker, h 133 King
Gregg Abraham, watchman, h 64 Wall
Gregg Arthur, sawmaker, bds Belyea hotel
Gregg Caroline, wid Thomas, h 179 Douglas avenue
Gregg Isabella, wid Arthur, bds 10 Wall
Gregg Mary, wid Andrew, h 80 Mecklenburg
Gregg Rebecca, wid Wm, h 248 Guilford, w e
Gregg Thomas H, clerk, bds 179 Douglas avenue
Gregg Wilson, carpenter, h 168 St James, w e
Gregory Alex G, laborer, h 289 Charlotte
Gregory Arnold, clerk, bds 20 Richmond
Gregory Fred P, stevedore, h 14 Germain
Gregory George, laborer, h 173 St James
Gregory Guy W, clerk, bds 8 City line, w e
Gregory Hannah, wid Robert, h 85 Main
Gregory Hugh S, stevedore, h 152 Duke
Gregory H Roy, photographer, bds 152 Duke
Gregory H W, Can Express messenger, bds Duke
Gregory James, mgr Cushing's mill, h 85 Main
Gregory James W, stevedore, h 20 Richmond
Gregory J Fraser, mgr Murray's mill, bds 168 Douglas avenue
Gregory Norman N, clerk, bds 152 Duke
Gregory Susan B, wid John L, h 193 Princess
Gregory Thomas W, lumber surveyor, h 8 City line, w e
Gregory Wm, stevedore, bds Belyea hotel
Gregory Wm R, clerk, bds 8 City line, w e
Grier Geo, h 2 Moore
Grieve Margaret, wid James, h 32 Pitt
Griffin Daniel, blacksmith, bds 13 Middle
Griffin Dennis, machinist, h 34½ Cliff
Griffin Frank, waiter, bds 226 Union, h do
Griffin Gerald, carpenter, bds 13 Middle
Griffin Miss Jean, dressmaker, 226 Union, h do
Griffin John, machinist, h 13 Middle
Griffin Julia, wid Michael, h 13 Middle
Griffin Mrs Mary Ann, dressmaker, 226 Union, h do
Griffin Thomas, brushmaker, bds 13 Middle
Griffin Thomas, com traveller, bds Queen hotel, Princess
Griffiths Alexander, painter, h 104 City line, w e
Griffiths Dennis, millman, h 24 Sheriff
Griffiths Frank M, clerk, h Duke Extension, w e
Griffiths Louis A, clerk, h 169 Leinster
Griffith Mary, wid John, h 41 Adelaide
Griffith Patrick, boatbuilder, h 104 Brittain
Griott John F, moulder, h 49 Exmouth

GRIPSACK, Joseph S Knowles, Proprietor and Publisher, 107 Prince Wm

Groder Company The Ltd, C T Bailey, Ritchie's building, Princess

ROYAL INSURANCE CO.

Fire and Life.

Assets Exceed $42,000,000.

Has the largest surplus of assets over liabilities of any Fire Insurance Company in the world.

Rates Moderate.
Losses Equitably and Promptly Settled.

J. Sidney Kaye, General Agent for New Brunswick.

F. WILLIAM KAYE, Sub-Agent.

I, JARDINE BUILDING, 85½ PRINCE WM. STREET, ST. JOHN, N. B.

Grover Albert, janitor, h 11 St Paul
Guggins Thomas, machinist, bds 59 Waterloo
Guilfoil David, laborer, h 26 Long wharf
Guilfoil John, laborer, h 38 Long wharf
Gunn Alexander, restaurant City Market, h 334 Union
Gunn Miss Mary G, school teacher, bds 9 Horsfield
Gunn Nelson, clerk, bds 334 Union
Gunn Stanley, tinsmith, bds 334 Union
Gunn Thomas J, clerk, h 9 Horsfield
Gunn Wm, prof of language, bds 21 Dorchester
Gunter Almon H, 2nd hand goods, 116 Germain, h 118 do
Gunter Martha, bds 20 Kennedy
Gunter Wm E, bds 20 Kennedy
Gurney Charles A, of Gurney & Lundy, h 8 Orange
Gurney & Lundy, hairdressers, 59 Germain
Gurtha David F, boarding house, 82 St John, w e
Gutherie, Joseph H, ship laborer, h Paradise row
Guthrie Michael, Canadian House, 119 and 121 Mill
Guthrie Thomas, millman, at Stetson, Cutler & Co
Haberfield John, mason, h r 212 Waterloo
Hackett John, checker freight ICR, h 30 Southwark
Haggerty Daniel, moulder, bds 44 Elm
Haggerty Ellen, wid John, h 29 Harding
Haggerty Miss Eliza R, boarding house, Mount Pleasant avenue
Haggerty James, laborer, h 15 Drury lane
Haggerty John, grocer, 44 and 46 Elm, h do

ST. JOHN ROLLING MILLS & BOLT WORKS CO., Ltd., Street and Mine Rails.

Haines Gilbert, fish curer, h 288 Germain
Haines Leonard, laborer, h 109 Acadia
Haining Alex L, clerk, bds 226 Prince Wm
Haining J W, clerk, h 22 Prince Wm
Hake Martha, wid Frank, h 107 St Patrick
Halcrow James, clerk, h 54 Elliott row
Hale Miss Mary A, h 14 Crown

HALEY BROS & CO, Planing Mill and Sash and Door Factory, 1 to 23 Broad *See adv page* 58

Haley Charles, teamster, bds 300 Brussels
Haley Cornelius E, seaman, h Tower extension, w e
Haley Frank, stone cutter, h St James, w e
Haley Frank T, sea captain, h 216 Germain, w e
Haley John, h 300 Brussels
Haley John, laborer, h 90 Portland
Haley Margaret, wid John, h 39 St James, w e
Haley Richard J, clerk, bds 39 St James, w e
HALEY RUPERT G, of Haley Bros & Co, h 221 Germain
Haley Thomas, h 64 Brussels
Haley Thomas H, liquors, 8 Charlotte, bds 300 Brussels
Hall Alfred, engraver, bds Central House
Hall Avard, sea captain, h 243 King, w e
Hall Charles, iron worker at Portland Rolling Mills
Hall Charles H, sea captain, h 350 Union
Hall Charles W, clerk, bds 54 Orange
Hall David H, appraiser customs, h 45 Paddock
Hall Edward F, butler, h Lancaster Heights, w e

HALL & FAIRWEATHER, Wholesale Grocers, 7 & 9 Ward *See adv per index*

Hall Harry E, clerk Bank N B, bds 29 Gooderich
Hall Henry, iron moulder, h 107 St Patrick
Hall Henry F, clerk, h 165 Leinster
Hall John, bookkeeper, h 98 Coburg
Hall John S, major of militia, h 160 King
Hall Percy G, clerk bank N B, bds 29 Gooderich
HALL STEPHEN S, of Hall & Fairweather, h 378 Union
Hall T H, books and stationery, 46 King, h 54 Orange
Hall Walter, com traveller, bds 54 Orange
Hall Wm, millman, h Lancaster heights, w e
Hall Wm S, railway mail clerk, h 29 Gooderich
Hallahan David, grocer, 27 North, h 56 do
Hallighan Edward, carpenter, h 11 Brunswick
Hallahan Timothy, grocer, 20 Hanover, h 18 do
Hallett Edner, bds 173 Mill
Hallett George B, com traveller, bds 173 Charlotte
Halpin John, mason, h 25 Marsh
Halpin Joseph, bds 148 Waterloo
Halpin Lucy, wid Patrick, h 148 Waterloo
Halse Rev Wm J, F C baptist, h 185 Victoria
Halse Wm J jr, carpenter, bds 185 Victoria

INSURE WITH THE

Liverpool and London and Globe INSURANCE CO.

Total Assets 31st December, 1885, ...	$36,606,822.01
" " " " 1895, ...	$47,248,013.13
Assets in Canada 31st December, 1895, ...	$1,713,602.79
Net Profit derived from business of 1895 in the United States	$1,050,000.00
Net Profit derived from business of 1895 in Canada, ...	$2,363.98

☞It will be seen that while the business of the year in the United States was very fortunate, the profit derived from Canadian business was comparatively small. In view of this it certaintly cannot be claimed that the premiums charged are excessive.

.....FIRE INSURANCE.....

OF ALL DESCRIPTIONS AT LOWEST CURRENT RATES.

W. M. JARVIS, General Agent for the Maritime Provinces, 118 Prince Wm. Street, ST. JOHN, N. B.

Hamilton Alexander, mason, h 86 Winter
Hamilton Annie, wid James, h 51 Exmouth
Hamilton Charles, of Hamilton & Co, bds Clifton House
Hamilton Charles, messenger and porter P O, h 236 Princess
Hamilton Charles, roofer, bds r 217 Victoria
Hamilton Charles & Co, saw mill, Chesley
Hamilton Charles W, clerk, bds 236 Princess
Hamilton Charlotte, wid John, h 20 Peters
Hamilton Clarence, hairdresser, bds 124 Mecklenburg
Hamilton & Co, merchant tailors, 89 Germain, cor Church
Hamilton Edward, mason, h 219 Guilford, w e
Hamilton George, of Hamilton & Co, h 31 Carmarthen
Hamilton George, roofer, bds r 217 Victoria
Hamilton Mrs H, hairdresser, 239 Market Square, h 124 Mecklenburg
Hamilton Henry, nailmaker, Portland Rolling Mills
Hamilton Howard St C, hairdresser, 239 King, h 223 Watson, w e
Hamilton James, spar maker, h 69 Paradise row
Hamilton James F, of C Hamilton & Co, bds Victoria Hotel
Hamilton James H, appraiser customs, h 146 Germain
Hamilton Jane, wid Daniel, bds 270 Germain
Hamilton John, baker, h Hilyard
Hamilton John, flour inspector, h 157 Queen.
Hamilton John, stoves, etc, 250 Union, h 39 St Patrick
Hamilton John H, millman, h 247 Rodney, w e

Write to The IRA CORNWALL CO., Ltd., 68 King St., Saint John, N. B., for their List of PIANOS.

Hamilton John W, pullman conductor, h 256 Waterloo
Hamilton Robert, carpenter, h r 217 Victoria
Hamilton Robert, policeman, h 20 Simonds
Hamilton Robert, tailor, h 34 Brunswick
Hamilton Reubin F, liquors, 272 Prince Wm, h 270 Germain
Hamilton Sidney R, clerk, bds 270 Germain
Hamilton Thos, clerk, h 104 Elliott Row
Hamilton Wm, janitor, h 60 Harrison
Hamilton Wm, laborer, h Newman
Hamilton Wm J, fireman, h 73 Hilyard
Hamlin Joseph, laborer, h 27 Baker
Hamlin Margaret, wid James, bds 43 St David
Hamlin Ross A, clerk P O, bds Windsor Hotel
Hamlyn William, sea captain, h Lancaster Heights, w e
Hamm Amy, wid Henry B, bds 71 Main
Hamm Andrew M, employee C P R, h 15 Middle, w e
Hamm Arthur G, of J B Hamm, h 140 Carmarthen
HAMM BROS., Biscuit Manufacturers, 461 and 463 Main. *See adv per index*
Hamm Charles, teamster, h 23 Metcalf
Hamm Charles J, fisherman, h 77 Water, w e
Hamm Frank V, clerk, 15 Marsh Road, h Silver Falls
Hamm George H, clerk, bds 59 Waterloo
Hamm James K, grain and feed, 15 to 19 Marsh Road, h Alma
Hamm Joseph B, livery stable, 134 to 144 Union, h 27 Coburg
Hamm Miss Lizzie, clerk, h 62 Elm
Hamm Mary, wid James E, h 240 King, w e
Hamm Melchiah, pilot, h 39 Kennedy
HAMM PHILIP M, of Hamm Bros, h Douglas avenue
Hamm Robert B, employee C P R, h 175 Prince, w e
HAMM ROBT PARKER, of Hamm Bros, h Douglass avenue
Hamm Samuel, h 62 Elm
Hamm Solomon D, policeman, h 131 Main
HAMM WELLINGTON L, of J Horncastle & Co, h 165 Princess
Hamm Wm, baker, h Adelaide
Hammond Edward P, bds 5 Horsefield
Hammond Ernest P, bds 164 Bridge
Hammond Frank P, clerk, h 164 Bridge
Hammond George, artist, bds 25 Duke
Hammond George, laborer, bds 39 Lombard
Hammond Harry S, com agent, City Market, h 164 Bridge
Hammond John, h 272 Pitt
Hammond John E, shoemaker, 5 Rodney, w e, h Fairville
Hammond Joseph, brakeman, C P R, h r 21 Golding
Hammond Rebecca, wid W W, bds 24 Wellington row
Hammond William J, carpenter, bds 55 Portland
Hammond William S, fish curer, h 17 St Andrews
Hampton Abner, fisherman, h 106 Chesley
Hampton Edward, fisherman, h 106 Chesley
Hampton Edward J, fisherman, 6 Ludlow, bds 132 Water, w e

St John Rolling Mills & BOLT WORKS CO., Ltd.,
LAG SCREWS.

Hampton Ernest W, fisherman, h 69 Water, w e
Hampton Geo, millman, h 27 Water, w e
Hampton Joseph S, fisherman, h 103 Water, w e
Hampton Miss Mary, spinster, h 27 St Patrick
Hampton Percy H, clerk, h 106 Chesley
Hampton Wilmot J, fisherman, h 66 Water, w e
Hancock M E, wid Frederick M, h 83 Queen
Haney Edward, assistant engineer P O, h 43 Peters
Haney John, carpenter, h Rock
Hanford Caroline, wid Thomas, h 67 Sewell
Hanford Charles U, reporter Gazette, bds 67 Sewell
HANINGTON A H, barrister, 127 Prince Wm, h 148 Sydney
Hanington Charles S, student-at-law, bds 148 Sydney
Hanington Fred E, ticket agent Union depot, h 163 Charlotte
HANINGTON ROBERT W, barrister, 127 Prince Wm, bds 76 Sydney
HANINGTON THOMAS B, postmaster, h 180 King
Hanley James, machinist, h 14 Johnston
Hanley James, waiter Union Club, h Spring
Hanley Margaret, wid John, h 84 Winter
Hanley Mrs Rose, grocer, 268 Brussels, h do
Hanlon Daniel, seaman's boarding, 182 Brittain
Hanlon Jane, wid Hugh, h 78 Broad
Hanlon Patrick, teamster, h Celebration
Hanlon Peter J, printer, h 319 Germain
Hanlon Thomas, laborer, h 45 Paradise row
Hanlon Thomas, teamster, h 76 Broad
Hanlon Thomas, umbrella mender, Kirk's yard, off Main
Hannah Ellen, wid John, h 75 Marsh road
Hannah Frederick, milk dealer, h Military road
HANNAH GEO O, dentist, 1 Coburg, h 24 Pitt
Hannah James, farmer, h Military road
HANNAH JOHN, Wire Mattrass Manufacturer, 257 City Road, h 115 Mecklenburg *See adv page* 150
Hannay Arthur B, reporter Telegraph, bds 61 Mecklenburg
Hannay James, editor Telegraph, h 61 Mecklenburg
Hanratty Felix, shipping clerk, bds 23 King
Hanratty James, gardener P L A, resides in Asylum
Hanratty Michael, shipping clerk, h 206 Sydney
HANSARD H H, barrister, 120 Prince Wm, h 19 Cliff
Hanselpecker Odber, nailer, h Portland
Hanselpecker S, seaman, h 87 Adelaide
Hansen Emil, painter, h 14 Barker
Hanson Chas, machinist, h 41 Brittain
Hanson Ellen, wid James, h 104 Erin
Hanson John, sash maker, bds 22 Frederick
Hanson Loren, hostler, h 164 Princess
Hanson Miss P K, h 70 Sewell
Hanson Wm, bds 113 St David
Harding Anthony, h 113 Somerset
Harding Benjamin, laborer, h 371 Lancaster, w e

LADIES' ALASKA SEAL COATS Made to Order.
C. & E. EVERETT, St. John, N. B.

HARDING CHARLES E, of C E Harding & Son, h 130 Charlotte
HARDING CHARLES E, jr, of C E Harding & Son, h 130 Charlotte
HARDING C E & SON, Lumber Dealers, 224 to 230 Water, cor Prince Wm *See adv per index*
Harding Chas S, com merchant, 5 North wharf, h 50 Queen
Harding Frank, boilermaker, bds 658 Main
Harding Fred J, agent marine and fisheries, bds 100 Coburg
Harding George F, clerk chamberlain's office, bds 40 Duke
Harding James S, broker, 5 and 6 North wharf
Harding John, h 9 Paradise row
Harding John H, h 242 Germain
Harding Mary, wid Anthony, h Exmouth
Harding Mathew A, liquors, 725 Main, h 727 do
Harding Miss Minna, teacher of elocution, bds 130 Charlotte
Harding Michael, cotton worker, h 57 Somerset
Harding Miss M A, spinster, h 25 Richmond
Harding Peter, laborer, h 658 Main
Harding Peter, laborer, h 57 Somerset
Harding Peter jr, laborer, bds 658 Main
Harding Sarah M, wid James A, h 66 Waterloo
Harding Theodore B, laborer, h 371 Lancaster, w e
Harding Thomas, baker, h Barker
Harding Thomas, laborer, bds 57 Somerset
Harding Mrs Trueman, teacher painting, bds 34 King Square
Harding Wm, laborer, h 40 Elm
Harding Wm S, physician, bds 143 Union
Hardwick Selina, wid Wm, bds 186 City road
Hardy John W, painter, h 124 Queen, w e
Hardy Thos, h 254 Brussels
Hare George, h 199 King
Hare Wm S, clerk, bds 199 King
Hargreaves James, laborer, h r 65 Sheffield
Hargreaves James H, grocer, 76 to 84 City road, h 84 do
Harkins Edward, ship laborer, h 77 Simonds
Harkness Margaret, wid John, h 299 Duke
Harley James, carpenter, h 119 Somerset
Harley Joseph, h 96 Paradise row
Harley Joseph, liquors, 615 Main, bds 96 Paradise row
Harned Alward, boat builder and fisherman, h 61 Water, w e
Harned Andrew M, fisherman, h 14 Prince, w e
Harned John C, carpenter and boat builder, h Prince, w e
Harned John C jr, fisherman, h 243 King, w e
Harned Wm A, fisherman, h 83 Ludlow, w e
Harney Michael, com traveller, h 41 Sewell
Harney Stephen, brass finisher, h King
Harper Charles T, stevedore, h 235 Main
Harper Jane, wid Wm, h 55 Sheriff
Harper Wm, file cutter, h 42 Broad
Harrigan Andrew, laborer, h 57 Paradise row
Harrigan Daniel, laborer, h Celebration

ESTABLISHED 1873.

R. H. GREEN & SON,

Engravers, Stencil Cutters,
Copper Plate
and Lithographic Printers.

122 & 124 Germain Street, - ST. JOHN, N. B.

NOTARY PUBLIC and COMPANY SEAL PRESSES, ETC.
Orders by Mail Promptly Attended To.

KANE & CO.,

Manufacturers of

Polished Red and Grey
Granite and Marble

MONUMENTS.



Waterloo Street,
Opp. Cathedral,

ST. JOHN, N. B.

St. John Rolling Mills & Bolt Works Co., Ltd.,
Railway, Mining,
Ship, Deck & Wharf Spikes.

Harrigan Michael, grocer and R R contractor, 60 Brussels, h do
Harrigan Mrs Patrick, h 43 St Paul
Harrigan Thomas, cartman, bds City road
Harrigan Timothy, laborer, h 119 Union, w e
Harrington Daniel, filer, h 149 Adelaide
Harrington Daniel, tinsmith, h Main
Harrington Ellen, wid John, h 37 Duke, w e
Harrington George, seaman, h 45 Acadia
Harrington James, boot and shoe maker, bds 25 Barker
Harrington Jeremiah, blacksmith, h 45 Simonds
Harrington Jeremiah, lime burner at Stetson, Cutler & Co's
Harrington Johanna, wid Michael, h 25 Winslow, w e
Harrington John, laborer, bds 149 King, w e
Harrington John, laborer, h 25 Barker
Harrington John, laborer, h 28 Sheriff
Harrington John, laborer, h 15 Delhi
Harrington John A, painter, h 248 Brussels
Harrington Joseph, school teacher, h 611 Main
Harrington Mary, wid Michael, h 16 Sheriff
Harrington Mary, wid Peter, h 149 King, w e
Harrington Michael, laborer, h 10 City road
Harrington Wm, tailor, h 59 Harrison
Harris Albert, mason, bds 53 City road
Harris Daniel, teamster, h 42 Broad
Harris Ellen, wid Robert, h 25 St Patrick
Harris James P, mason, h 53 City road
Harris Robert, teamster, h 25 St Patrick
Harris Samuel, sea captain, h 117 Acadia
Harris Miss Sarah, liquors, 666 and 668 Main, h do
Harrison Agnes, wid W G, bds 347 Main
Harrison Alexander, carpenter, h 127 Princess
Harrison Andrew, umbrella repairer, h 61 Chesley
Harrison Arthur F, baggage master, h 61 Moore
Harrison Charles F, of W F Harrison & Co, h 243 Germain
Harrison Clarence, motorman, h 165 Main
Harrison C Harvey, bookkeeper, bds 59 Pitt
Harrison Edward, musician, bds 57 Celebration
Harrison Frank L, of Jer Harrison & Co, bds 13 Paddock
Harrison George, janitor Post Office, h do
Harrison George jr, bds 115 Prince Wm
Harrison G G, clerk, bds 15 Mecklenburg
Harrison Hannah, wid Thomas, h 261 Brussels
Harrison Herbert G, grocer, 522 Main, h 347 do
Harrison Mrs Isabella, grocer, 7 St David, h do
Harrison Jeremiah, of Jeremiah Harrison & Co, h 1 to 5 Garden
Harrison Jeremiah & Co, flour and grain, 114 and 116 Mill
Harrison Leonard J, clerk, h 347 Main
Harrison Mary, wid Angus, bds 72 Union
Harrison Matthew, clerk, h 7 St David

Write to The IRA CORNWALL CO., Ltd., 68 King Street, St. John, N. B., for best firms for Bicycles.

Harrison Michael, millman, h 61 Chesley
Harrison Morton L, musician, h 57 Celebration
Harrison Richard, physician, 12 Brussels, h do
Harrison Thomas, of Urquhart & Harrison, h 47 Broad
Harrison Thos A, contractor and builder, h 145 Leinster
Harrison Wm F, of W F Harrison & Co, h 38 Coburg
HARRISON W F & CO, wholesale grocers, 6, 8 and 10 Smythe
Harrison Wm F T, clerk, bds 38 Coburg
Harrison Mrs W G, h 347 Main
Harrity Fred J, waiter at Union Club
Hart Abraham, com traveller, bds 59 King
Hart Edward W, foundryman, h Spar cove
Hartt Emily, wid J Hammond, h 66 Garden
Hartt Fred, com traveller, h 66 Garden
Hart George, in cotton mill h 30 Brunswick
Hartt Geo H, clerk in Bank of Montreal, bds 71 Waterloo
Hart J B, com traveller, bds 39 Sewell
Hartt J Twinning, barrister, 120 Prince Wm, h 66 Garden
Hartt Nathan, oculist, h 226 Prince Wm
Hartt Solomon, tobacconist, 72 King, h do
Hartt Wm, seaman, h 42 Broad
Hartin Charles, driver for White & Green, h 40 Elm
Hartin Michael, blacksmith helper, h 40 Elm
Hartin William, stevedore, h 40 Elm
Hartley Rev G A, F C baptists, h 250 Duke, w e
Harty Anton, pedler, h 126 Brussels
Harty Daniel, pedler, bds 126 Brussels
Harvey Catherine, wid Geo, bds 11 Celebration
Harvey E C, com traveller, h 175 King
Harvey Edward J, stone cutter, h 48 Brooks
Harvey Fred O, h 13 St Andrews
Harvey Henry, cartman, h 179 Brittain
Harvey Henry A, mgr bank of B N A, h 27 Prince Wm
Harvey Henry H, com traveller, 72½ Prince Wm, h 99 Coburg
Harvey Mary A, wid Capt John h 283 Germain
Haseltine W S, American Express messenger, bds American boat
Hashall James, millman at Stetson, Cutler & Co's
Haslam Daniel, laborer, h 230 St James, w e
Haslam John, caulker, h 68 St James, w e
Haslett Hartley B, fireman, h 84 Dorchester
Haslett Parker, tug boat captain, h 64 Adelaide
Haslett Ralph, laborer, h 346 Union
Haslett William, axe grinder, h 11 Summer
Hasson John, fisherman, h Clarence, w e
Hastings Aaron, captain police, h 111 Simonds
Hastings Miss C A, boarding house, 27 Dorchester
Hastings G G, druggist, mgr estate R D McArthur, h 106 Elliott row
Hastings Mary J, wid Robert, h 39 Portland
Hatch Alice, wid Wellinglon, bds 109 Hazen
Hatch Harry H, cash clerk ICR, h 21 Garden

C. & E. EVERETT, Hatters and Furriers, 11 KING STREET, ST. JOHN, N. B.

Hatch Willoughby, clerk P O, h 171 Princess
Hatfield Abner, teamster, h 210 King
Hatfield Benjamin, cooper at Stetson, Cutler & Co
Hatfield Daniel, machinist, h 216 Germain
Hatfield Edward J, com traveller, h 40 Brooks
Hatfield Eliza, wid Daniel, h 269 Germain
Hatfield George, carpenter, h 44 Celebration
Hatfield George, seaman, h r 118 Duke
Hatfield James, steamfitter, bds 269 Germain
Hatfield John, brass polisher, h 272 Germain
Hatfield John, harness maker, bds 31 St Patrick
Hatfield Joseph A, seaman, h 13 St Patrick
Hatfield Miss Mercy, h 137 Marsh road
Hatfield Samuel F, of Elkin & Hatfield, h 252 Princess
Hatfield Seaman, clerk, bds 27 Dorchester
Hatfield Uriah, clerk, 10 Sydney
Hatfield William, carpenter, h 34 St Paul
Hatfield Wm C, clerk, bds 210 King
Hatfield Wm V, mason and builder, 244 Union, h 244½ do
Hatfield Wilson W, clerk, h 37 Broad
Hatfield Mrs Wm, h 181 Duke, w e
Hatheway Miss Beatrice, h 24 Coburg
Hatheway Canby, dentist, 158 Germain, h do
Hatheway Wm H, jr, bookkeeper, bds New Victoria hotel
Hatheway W F, wholesale grocer, 17 and 18 South wharf, h Millidge
Havey Mary, wid Bernard, h r 81 Leinster
Hatt Frederick V, brass finisher, bds 158 Prince Wm
Haveland Miss Margaret, h 108 Ludlow, w e
Hawes Frank M, bookkeeper, bds Hotel Stanley
Hawker Geo, student of medicine, bds 253 Charlotte
Hawker Joseph E, drug clerk, bds 253 Charlotte
Hawker S H, druggist, Mill cor Paradise row, h 115 Carmarthen
Hawker The Medicine Co, D Russell, secy, 104 Prince Wm
Hawker Thomas, machinist, bds 253 Charlotte
Hawker Walter W, bookkeeper, h 556 Main
Hawker Wm, of Wm Hawker & Son, h 253 Charlotte
Hawker Wm & Son, druggists, 104 Prince Wm
Hawkes Bedford, millman, h 65 Chesley
Hawkes John, h 241 Brittain
Hawkes Lorenzo, seaman, h 71 Durham
Hawkes Marion, wid James, h 65 Chesley
Hawkes Samuel, fisherman, h r 115 Chesley
Hawkhurst Geo F, horseshoer, 468 Main, h 470 do
Hawkins Edward, laborer, h 77 Simonds
Hawkins Geo, fireman, bds 396 Main
Hawkins Henry, captain tugboat, 396 Main
Hawthorne Margaret, wid David, h r 105 Main
HAY ALBERT S, of A & J Hay, h 134 Orange
HAY A & J, Jewellers, Watchmakers, 76 King *See adv per index*

ST. JOHN ROLLING MILLS & BOLT WORKS CO., Ltd., Iron and Steel Nail Plate.

Hay Miss Celia A, h 74 King
Hay Chas E, painter, h 154 Waterloo
Hay George, painter, h Carmarthen
Hays Geo U, Ph D, principal Victoria school, h 306 Princess
HAY JOHN M, of A & J Hay, h 29 Horsfield
Hay Thomas L, hide dealer, h 41 Paddock
Hay Thomas U, bookkeeper, bds 41 Paddock
Haydon Arthur, clerk, bds Elliott row
HAYDEN JAMES L, Manager Murphy Gold Cure, h 28 Paddock *See adv page* 896
Hayes Agnes, wid Thomas, h 133 Queen
Hayes Ann, wid Daniel, bds 49 Brittain
Hayes Daniel, grocer, 67 Marsh road, h 65 do
Hayes Dominick, teamster, h 147 Elliott row
Hayes Edward, baker, h 71 Paradise row
Hayes Edward, carpenter, h Adelaide
Hayes Elizabeth, wid Wm, h 276 Waterloo
Hayes Mrs Elizabeth, weaver in cotton mill, h r 245 Brussels
Hayes Fannie, wid Abraham, h 127 Duke
Hayes Mrs Frank H, boarding house, 5 Leinster
Hayes Gilbert, laborer at Stetson, Cutler & Co
Hayes Hedley V, school teacher, h 287 Main
Hayes Henry, clerk, bds 78 Douglas avenue
Hayes Henry L, truckman, h 122 Marsh road
Hayes Hugh, carpenter, h 127 Westmorland road
Hayes James, laborer, h r 46 Broad
Hayes James, sea captain, h Dufferin row, w e
Hayes James, surveyor, bds 204 Bridge
Hayes Mrs James, victualler, stall 18 City Market, h 108 Brussels
Hayes John, cartman, h 73 Westmorland road
Hayes John, clerk, h 196 Bridge
Hayes John, ship laborer, h 49 Brittain
Hayes Mrs John, prop Cumberland hotel, 11 to 25 Duke
Hayes Joseph, laborer at Welcome Soap works
Hayes Joseph, of Hayes & Layden, h 314 Brussels
Hayes & Layden, victuallers, rack 2 City Market
Hayes Margaret, wid Hugh, h 278 Waterloo
Hayes Mary, wid Michael, h 190 Bridge
Hayes Michael, clerk, bds 108 Brussels
Hayes Michael, millman, h Douglas avenue
Hayes Michael, teamster, h 248 Tower, w e
Hayes Philip, teamster, h 85 Rodney, w e
Hayes Philip jr, laborer, bds 85 Rodney, w e
Hayes Robert, laborer, h 133 Erin
HAYES ROBERT T, of J M Humphrey & Co, h 78 Douglas avenue
Hayes Silas, millman, bds 27 Watson, w e
Hayes Stewart F, bookkeeper, bds 113 Queen
Hayes Thomas, clerk, bds 113 Queen
Hayes Thomas, surveyor, h 234 Bridge

Alfred Whitman, B. A., LL B. **BARRISTER, SOLICITOR, &c**
58 Bedford Row, Halifax, N. S.

Hayes Wm, millman, h Douglas avenue
Hayes Rev Wm, Episcopal, bds 38 Peters
Hayford Alexander, bds 94 Main
Hayford Wm L, manager Hamilton's mill, h 94 Main
Hayter James H, engineer, h 64 City road
Hayward Charlotte, wid George, bds 42 Celebration
Hayward Frank B, clerk, h 185 Waterloo
HAYWARD HARVEY P, of W H Hayward, h 118 Carmarthen
HAYWARD SAMUEL, of The S Hayward Co, h Hampton
HAYWARD S THE CO, Wholesale Hardware, 2 to 10 Canterbury *See adv line cover*
HAYWARD WILLIAM H, China, Glass, etc, 85 to 93 Princess, h 103 Leinster *See adv line on cover*
Hazel Mrs Kate, groceries, 70 Brussels, h do
HAZELHURST JOSEPH W, of Wm Hazelhurst, h 73 Spring
HAZELHURST WILLIAM, Victoria Foundry, 185 City road, h do
Hazelwood Charles, fireman, h Metcalf
Hazelwood John T, dentist, 154 King, h do, w e
Hazelwood Mary J, wid James, h 424 Main
Hazelwood Thomas, carpenter, h High
Hazelwood Thomas E, carpenter, h 83 Ludlow, w e
Hazen Elizabeth, wid Wm, h 46 Wright
Hazen J Douglas, barrister, 62 Princess, h Hazen avenue
Hazen Margaret, wid Charles, h 2 Germain
Hazen Mary W, wid Robert M, bds 144 Carmarthen
Hazen Ward C, ledger keeper, Bank Montreal, bds 46 Wright
Hea Miss Alice G, music teacher, h 120 Orange
Hea Miss Annie M, school teacher, h 120 Orange
Hea Mrs Arthur J, h 14 St John, w e
Hea Mrs Fred L, dressmaker, 92 King, h 101 Adelaide road
Hea Mrs John, h 120 Orange
Heans Alfred A, of Munro & Heans, h 61 Paradise row
Heans Fred, pattern maker, h r 61 Paradise row
Heans James, iron moulder, h 62 Paradise row
HEANS RICHARD, Bookbinder, 109 Prince Wm, h 152 Charlotte *See adv per index*
Heans Wm, ship carpenter, h r 61 Paradise row
Heans Wm J, bookkeeper, bds r 61 Paradise row
Heath Alfred S, chief clerk CPR, h 311 Princess
Heathfield Wm, paper hanger, h 64 Adelaide
Hector Arthur W, millman, h Spar Cove road
Hector Fred, millman, h Spar Cove road
Hector George, millman, at Stetson, Cutler & Co
Hector Jane, wid Abraham, h Kennedy
Hector J, millman, at Stetson, Cutler & Co
Hector Samuel, laborer, h Spar Cove road
Heenan Andrew, hostler, bds 94 Spring
Heffer Charles L, teamster, h 224 Brittain
Hefferin Bridget, wid Thomas, bds Murray
Heffernan Cornelius, victualler, 153 Brussels, h 155 do

EMERSON & FISHER, Mantels, Grates, Tiles, Hardware, Tinware, &c. ST. JOHN, N. B.

Hefferon James, laborer, h Peters Alley
Hefferon John, clerk, bds 155 Brussels
Hefferon Patrick, butcher, City Market, h 225 Brussels
Heffernon Martin, clerk, bds Central House
Hefferon Philip, of McGrath & Hefferon, h 72 Brussels
Hegan Charles, laborer, h r 78 Brittain
Hegan Edmund, laborer, h r 79 Brussels
Hegan George B, clerk, h 13 Seely
Hegan James, blacksmith, 278 Union, h 236 Brittain
Hegan James, laborer, h 94 Rockland road
Hegan James B, civil engineer public works dept, h 51 Hazen
Hegan Patrick, horseshoer, h 3 Brussels
Hegan Miss Sarah A, spinster, h 31 Peters
Hendershot E W, mgr Sun Life Ins Co, 47 Canterbury, bds Charlotte
Henderson Alexander, tinsmith, bds 68 Simonds
Henderson Ann, wid Wm, h 18 High
Henderson Miss Annie J, h 200 Duke
Henderson Armitage E, sea captain, h 23 Adelaide
Henderson Arthur, tailor's cutter, h Cedar
Henderson Charles, wire drawer at Pender's
HENDERSON CHAS J, of Crothers, H & W, h 152½ Leinster
Henderson Chas W, clerk, bds 92 Elliott row
Henderson David, ship carpenter, h 68 Simonds
Henderson Eliza, wid Samuel, bds 24 Coburg
Henderson Miss Ellen, dressmaker, 13 Charlotte, h do
Henderson Miss Fannie G, school teacher, bds 92 Elliott row
Henderson George, seaman, bds 68 Simonds
Henderson Geo A, barrister and police clerk, h 20 Elliott row
Henderson George W, h Prince, w e
Henderson Henrietta, wid Wm R, h 192 Queen
Henderson Henry, laborer, h 10 Brunswick
Henderson H R H, clerk, bds 140 Mecklenburg
Henderson James, clerk, bds 60 Carmarthen
Henderson James, laborer, h 209 Sydney
Henderson James, packer, h Rodney Wharf, w e
Henderson James, teamster, h 137 Broad
Henderson John, carpenter, bds 209 Sydney
Henderson John, clerk, h 140 Mecklenburg
Henderson John H, baggage master, h 15 to 24 Coburg
Henderson John H, restaurant, 3 Douglas avenue, h 226 Bridge
Henderson Joseph, carpenter, bds 20 High
Henderson Joseph, carpenter, bds Hotel Ottawa
Henderson Joseph, conductor C P R, h 21 Spring
Henderson Joseph, watchman, h 60 Carmarthen
Henderson Leonard, printer, bds 140 Mecklenburg
Henderson Margaret, wid John, bds 21 Spring
Henderson Martin G B, barrister, 64 Princess, h 92 Elliott row
Henderson Miss M C, rest, 28 Charlotte, h Seely cor Prospect
Henderson Reginald, clerk, bds 129 Waterloo
Henderson Robert, plumber, bds 21 Broad

ST. JOHN ROLLING MILLS & Bolt Works Co., Ltd.
Refined and Common Bar Iron.

Henderson Samuel, tinsmith, bds 68 Simonds
Henderson Sarah B, wid Wm F, h 60 City road
Henderson Thomas, carpenter, h 129 Waterloo
Henderson Rev Thomas, Methodist, h 223 Queen
Henderson Thomas D, clerk, h 92 Elliott row
Henderson Wm, laborer, h Douglas avenue
Henderson Wm, laborer, h 68 Simonds
Henderson Wm, sea captain, h 178 Victoria
Henderson Wm A, clerk, h Leinster
Henneberry Andrew, laborer, h Sewell
Henneberry David A, fancy goods, 120 Bridge, h 118 do
Henneberry John F, hairdresser, h Marsh
Henneberry Patrick, ship carpenter, h 116 St Patrick
Hennessey Cornelius, printer, h r 114 Queen
Hennessey Garrett, ship laborer, bds 42 Mill
Hennessey Hannah, wid David, h 42 Mill
Hennessey Jeremiah, laborer, h 124 St Patrick
Hennessey Jeremiah J, clerk, h 49 Paddock
Hennessey Miss Kate A, prop St John Hair Store, 113 Charlotte, bds 42 Mill
Hennigar Edward S, mason, h 188 Queen
Hennigar Miss Hattie, milliner, h 40 Carmarthen
Hennigar John, grocer, 136 Durham, h do
Hennigar Miss Maria V, h 40 Carmarthen
Henry Chas, estate agent and janitor, 28 North wharf, h Ritchie's building
Henry Charles, in cotton mill, h 29 St Patrick
Henry Edward W, clerk, bds 192 Waterloo
Henry Elizabeth, wid Robert, h 192 Waterloo
Henry George, laborer, h Crouchville
Hepburn Miss Jessie, seamstress, h 45 Mecklenburg
Hepburn Joseph, printer, bds 45 Mecklenburg
Heron Alex, city editor Record, h 65 Celebration
Herrington E K, grocer, 129 Ludlow, h 170 Duke, w e
Herrington Edward, plumber, bds 45 Acadia
Hersey Charles F, laborer, h r 37 Metcalf
Hersey Walter, seaman, h 555 Main
HETHERINGTON GEO A, Supt P L A, h Lancaster, w e
Hetherington Hedley G, watchmaker, h 73 St James, w e
Hetherington Joseph, tanner, h 225 Brussels
Hevenor B Fred, coppersmith, bds 19 Spring
Hevenor Gideon, coppersmith, h 88 Stanley
Hevenor G N, coppersmith, h 88 Stanley
Hewett James, blacksmith, h r 81 Leinster
Hickey Bridgett, wid Patrick, h 8 Union alley
Hickey Edward, liquors and grocer, 259 Main, h do
Hickey Edward jr, plumber, bds 259 Main
Hickey John, bartender, h 259 Main
Hickey Richard, lime burner at Stetson, Cutler & Co
Hickey Robert A, seaman, h 55 Brittain
Hickman Edward, seaman, h 42 Sheriff

The CANADIAN DRUG CO., LTD. Wholesale Druggists, ST. JOHN, N. B.
We carry the finest line of Druggists' Sundries in the Maritime Provinces.

Hicks John, teamster, h 50 Exmouth
Hicks Susan, wid Benjamin, h 53 Chapel
Hicks Thomas E, nailmaker, bds 21 Golding
Hickson Rev Edward, Baptist, h 214 Watson, w e
Hickson Edward C, clerk, h 89 Ludlow, w e
Higgins Mrs Bridget, grocer, 242 Waterloo, h do
Higgins Charles W, confectionery, &c, 101 Bridge, h 19 Kennedy
Higgins Daniel, trunk maker, h 61 St Patrick
Higgins David, rigger, h r 127 Acadia
Higgins David, shingle buncher, h Kennedy
Higgins Edward, grocer, 59 St Patrick, h do
Higgins Edward, tailor, h 18 White
Higgins George L, hostler, h 355 Union
HIGGINS GEORGE T, Pianos, &c, 105 Princess h 17 Horsfield *See adv per index*
Higgins James, h 25 Paddock
Higgins James, of W J Higgins & Co, h 14 White
Higgins James R, millman, h Kennedy
Higgins John, brush maker, bds Mill
Higgins John, laborer, h Adelaide
Higgins John, teamster, h 13 Camden
Higgins Joseph, plumber, h 15 Drury lane
Higgins Leonard, tanner, h Little River
Higgins Mary A, wid Wm J, h 220 Waterloo
Higgins Mrs Mary A, grocer, 222 Waterloo, h do
Higgins Miss Mary, spinster, h 355 Union
Higgins M, custom tailor, 234 Union, bds 346 Haymarket square
Higgins P M, of W J Higgins & Co, h 14 White
Higgins Rupert, laborer, h Kennedy
Higgins Sarah, wid Nathan, bds 410 Main
Higgins Thos W, of Bell & Higgins, h 17 Horsfield
Higgins Walter F, clerk, bds 17 Horsfield
Higgins Wm, teamster, h Hilyard
Higgins Wm F, tailor, bds Waterloo
Higgins Wm J & Co, custom tailors, 182 Union
Hill Benjamin, ginger ale manufacturer, bds 190 Union
Hill Charles, boot and shoemaker, 119 St Patrick, h 87 do
Hill Elizabeth, wid Charles, h 6 Union alley
Hill George, ship carpenter, h 30 Erin
Hill James, boilermaker, bds 33 South wharf
Hill Robert K, moulder, h 30 Erin
Hill Thomas S, bookkeeper, h 261 Brussels
Hill Thomas, millman, h 39 St Paul
Hilland Edward, millman, h 157 King, w e
Hilland Mary, wid Michael, h 157 King, w e
Hillis John, millman, h 151 Chesley
Hillis Richard, millman, h 151 Chesley
Hillman Charles, laborer, h 17 Brittain
Hillman Charles H, printer, h 48 Mecklenburg

Write to The Ira Cornwall Co., Ltd., 68 King Street, St. John, N. B., for their Catalogue of Mimeographs, Duplog aphs and other duplicating apparatus.

Hillman Wm, gold and silver plater, 87 Germain, h 78 Leinster
Hilton Mrs Margaret, grocer, 96 Sheriff, h do
Hilyard Bros, mill owners, Hilyard
Hilyard Henry, of Hilyard Bros, h 220 to 224 Douglas avenue
Hilyard Herbert, clerk, bds 220 Douglas avenue
Hilyard Matilda, wid Thos, h 220 to 224 Douglas avenue
Hilyard Thomas R, of Hilyard Bros, h 277 Douglas avenue
Hinds Joseph, cook, h 70 Kennedy
Hines Stanwood, millman, h Cunard
Hipwell John, sergeant of policeman, h 27 Brussels
Hipwell John P, railway mail clerk, h 82 Exmouth
Hipwell Mrs Sarah, second hand store, 29 Brussels, h 27 do
Hoak Edward, seaman, h 68 Moore
Hoar Zetta, wid Gilbert A, h 48 Hazen
Hoben Charles F, railway mail clerk, h 242 Duke

HOBEN GEORGE W, Druggist, 357 Main, h 57 Douglas avenue *See adv per index*

Hodd John, millman, h 403 Chesley
Hodd Wm, fisherman, h 403 Chesley
Hodd Wm jr, fisherman, h r 403 Chesley
Hodges Albert, of Hodges Bros, h 168 Leinster
Hodges Annabella, wid Moses, bds 2 City road
Hodges Bros, hairdressers, 12 Canterbury
Hodges Charles, of Hodges Bros, h 2 City road
Hodges Hiram W, hairdresser, 77 Union, h 88 Duke, w e
Hodges Robert, hairdresser, h 168 Leinster
Hoey Mrs Mary, bds 12 Harding
Hoffman Charles, of Hoffman, Rubin & Co, h 520 Main
Hoffman Joseph, of Hoffman, Rubin & Co, h 606 Main
Hoffman, Rubin & Co, dry goods and clothing, 671 & 673 Main
Hoffman Thomas, clerk, bds 564 Main
Hogan Ephraim, millman, h 233 Winslow, w e
Hogan Frank, seaman, h 68 Moore
Hogan James, tailors cutter, h 87 Douglas avenue
Hogan James E, liquors, 6 Pond, h 25 Cliff
Hogan James E, watchman, h 639 Main
Hogan John, millman at Stetson, Cuttler & Co
Hogan Manassah, laborer, h 27 Watson, w e
Hogan Mary, wid John, bds 229 City road
Hogan Michael, wines and liquors, 61 Water, h 25 Cliff
Hogan William, clerk, h 229 City road
Hogan Wm, sea captain, h 480 Main
Holden Charles H, physician, 64 Charlotte, h do
Holden Wm C, weaver cotton mill, h St Patrick
Holder Abram, ship carpenter, bds 324 Main
Holder Allan H, sea captain, h 154 Metcalf
Holder Charles, carpenter, bds 324 Main
Holder C H, sea captain, h 244 Rodney, w e
Holder Charlotte A, wid George, h 50 Harrison
Holder George, fish dealer, 153 Main, h 50 Harrison

ST. JOHN ROLLING MILLS & BOLT WORKS CO., Ltd., Forgings for Street Railways.

HOLDER GEO E, Sailmaker, 137 Water, h 70 Queen, *See adv pages* 1152 *and* 90

Holder George M, general agent, h 54 Cunard
Holder Howard E, painter, bds 50 Harrison
Holder Isaiah W, grocer, 156 Main, h do
Holder Jacob, carpenter, h 199 Brittain
Holder James, grocer, 219 Victoria, h do
Holder James A, carpenter, h 75 Adelaide
Holder John, engineer, h Murray
Holder John S, sea captain, bds 324 Main
Holder Joshua A, carpenter, h 75 Adelaide
Holder J Edward N, linguist, h 58 Water, w e
Holder Lawrence, laborer, bds 50 Harrison

HOLDER LEONARD G, of L G Holder & Co, h 31 High

HOLDER L G & CO, Machinists and Foundry, 6 to 30 Long Wharf, off Main. *See adv per index*

Holder Mary, wid Thomas H, h 299 Watson, w e
Holder Robert, hairdresser, 27 Princess, h Holly
Holder Miss Sarah, h 398 Main
Holder Veasey D, hairdresser, bds 70 Queen
Holder Wm H, clerk, bds 156 Main

HOLDER WILLIAM H, sailmaker, h 139 Mecklenburg

Holding Wm C, weaver, 127 Erin
Holland Felix, laborer, bds 140 Queen, w e
Holland Jeremiah, laborer at Stetson, Cutler & Co's
Holland John, laborer, bds 140 Queen, w e
Holland John J, hairdresser, 79 Charlotte, h 162 Duke
Holland John V, grocer, 123 St Patrick, h do
Holland Wm, laborer, h 140 Queen, w e
Hollis Frank, com traveller, h 311 Rockland road
Holloway Wm, teamster, h 628 Main
Holly Albert B, of Jas Holly & Son, h 125 Douglas avenue
Holly Hannah, wid Shadrach, h 161 Douglas avenue
Holly James, of James Holly & Son, h 135 Douglas avenue
Holly James & Son, lumber, 111 Bridge
Holly Murray, lumber dealer, bds 135 Douglas avenue
Holman Ada L, wid J L, h 31 Leinster

HOLMAN FRANK E, of F E Holman & Co, h 138 Leinster

HOLMAN F E & CO, Wall Paper, Etc., 52 King. *See adv per index*

Holman James, carpenter, h 51 Peters
Holman Percy B, bookkeeper, h 31 Leinster
Holman Wm, blockmaker, h 257 Charlotte
Holmes James, sea captain, h 42 Garden
Holmes Mrs James, h r 25 St Paul
Holmes Mary, wid Robert, h 12 Harding
Holmes Wm, clerk, bds 46 St James
Holstead Frank B, clerk, h Charlotte
Holstead Mary, wid John S, bds 520 Main
Holstead Joseph, in cotton mill, h 16 Hanover

EMERSON & FISHER, Mantle Pieces and Grates, Open Fire Places. ST. JOHN, N. B

Holt Ann, wid James, h 226 Water, w e
Holt Bartholomew J, of McLean & Holt, h 42 Crown
Holt James S, iron moulder, h 108 Winter
Holt Thomas, moulder, h 108 Winter
Home for Aged Females, 139 to 145 Broad
Home for Little Girls, 294 Brussels
Honeywell Ann J, wid Wm A, h 30 White
Hood Geo, clerk CPR, bds 51 Sewell
Hooper Harry, plumber, bds Dorchester
Hooper N Dummer, manufacturing agent, Dock, h 83 Queen
Hope Geo, laborer, h r 301 Duke
Hope Geo, jr, hairdresser, bds r 301 Duke
Hopkins A D, clerk, h 179 Union
Hopkins Frank B D, clerk, bds 5 Waterloo
Hopkins G A Stanley, clerk, bds 5 Waterloo
Hopkins Henry, farmer, h Crouchville
Hopkins John, victualler, 186 Union, branch 70 Mill, h 5 Waterloo
Hopkins John R, printer, h 60 Exmouth
Hopkins Joseph B, painter, h 73 Exmouth
Hopkins Solomon, pondman, bds 605 Main
Hopkins Susan, wid Joseph R, h 73 Exmouth
Hopper Emma, wid Rev J E, h 137 Leinster
Hopper Harry M, cashier electric light office, bds 137 Leinster
Hoppor L A, com merchant, 12 North Market, bds Elliott's hotel
Horn Eliza, wid John, h 97 Main
Horn Elizabeth, wid Robt H, h 41 Richmond
Horn John & Co, liquors, 12 and 14 Water and 71½ Prince Wm
Horn Wm H, of A Miller & Co, h 43 Elliott row
Hornbrook Arthur, lime burner, h Adelaide
Hornbrook John W, clerk, h 178 Wentworth
Horncastle Alex G, clerk, bds 24 Main
Horncastle Catherine, wid Joseph, h 23 Main
Horncastle Chester, clerk, h 24 Main
Horncastle Edw, victualler, 24 and 26 Main, h do
Horncastle Edwin, jr, clerk, h 35 Holly

HORNCASTLE J & CO, General Dealers and Hardware, 20 & 46 Main *See adv next page*

HORNCASTLE MRS KATE, of J Horncastle & Co, h 98 Bridge
Horncastle W P, clerk, bds 24 Main
Horsley Fred J, clerk, bds 38 Peters
Horsley James, watchman ISS Co, h 82 Brittain
Horsman Thomas W, bandmaster, h Military road
Horton Bartholomew, seaman, h 25 Sewell
Horton Geo A, of H Horton & Son, bds 43 Horsfield
Horton H & Son, saddlery, hardware, 39 Dock
Horton John, clerk, bds 25 Sewell
Horton Mary, wid Henry, h 43 Horsfield
Hotel Aberdeen, G R Pugsley, prop, 106 to 110 Prince Wm

HOTEL STANLEY, Judson M Fowler, Proprietor, 47 & 49 King Square *See adv per index*

ESTABLISHED 1854.

J. HORNCASTLE & CO.,

22 and 46 Main Street, St. John, N. B.

Builders' Material,

HARDWARE,
IMPLEMENTS,
SEEDS and FERTILIZERS.

Houlihan John, teamster, h 113 St Patrick
Hourihan Michael, boilermaker, bds City road
Hourihan Thomas, teamster, h 100 City road
Houston Kennedy, carpenter, h 37 Marsh
Howard Alfred DeW, clerk, bds 38 Carleton
Howard Alfred W, seaman, bds 220 Tower, w e
Howard Miss Anna, h 40 Wentworth
Howard A Turner B, tanner, bds Hotel Ottawa
Howard Caldwell, shoemaker, h 216 Sydney
Howard Charles, baker, h 155 Adelaide
Howard Charles, laborer, h 155 Adelaide
Howard David, tinsmith, h 705 Main
Howard Edward, millman, h Chesley
Howard E Percy, clerk, bds 38 Carleton
Howard Fred, teamster, h 249 Douglas avenue
Howard Miss H O, school teacher, bds 40 Leinster
Howard James, constable, h 16 Elm
Howard John, clerk, bds 622 Main
Howard John K, trader, h 19 Lombard
Howard John K, sea captain, h 23 Lombard
Howard John W, news agent, h 39 Paradise row
Howard Joseph, millman, h Beaconsfield, w e
Howard Margaret, wid Stephen, h 152 Paradise row
Howard Miss Margaret Ann, h 40 Wentworth
Howard Mary, wid Wm, h 155 Adelaide
Howard Oliver A, clerk, bds 220 Tower, w e

St John Rolling Mills & BOLT WORKS CO., Ltd.,
Cast Iron Washers, Prisms.

Howard Walter, machinist, h Moore
Howard Walter, millman at Stetson, Cutler & Co
Howard Walter T, machinist, h Ludlow, w e
Howard Wm, porter, h 620 Main
Howard Wm A, ship carpenter, h 220 Tower, w e
Howard Wm B, clerk, h 38 Carleton
Howard Mrs Wm B, h 38 Carleton
Howe Ann, wid James, bds 178 King
Howe Arthur, nail bluer, bds Rodney, w e
Howe Harry, engineer, h 114 Orange
Howe Herbert, tobacconist, 142 Mill, bds 173 do
Howe Jennie, wid John, h 42 Exmouth
Howe John, bds 149 Elliott row
Howe John, bds 298 Princess
Howe John, commission merchant, h Coburg
Howe John, teamster, h 18 Brinley
HOWE JOHN D, of J & J D Howe, h 149 Elliott row
Howe John M, laborer, bds Brussels
HOWE JONAS, of J & J D Howe, h 149 Elliott row
HOWE J & J D, Furniture Manufacturers,
88 Germain and 418 to 428 Union *See adv per index*
Howes Joseph, stone cutter, h 52 Sheriff
Howe Mary, wid Arthur, h 298 Princess
Howe Mary A, wid Henry, h 114 Orange
Howes Thomas, packer O H Warwick, h 52 Sheriff
Howe Wm, teamster, bds 185 Rodney, w e
Howe Wilmot, of Cosman, Howe & Co, h 23 Rebecca
Howie Bessie, wid Royal, h 187 Rodney, w e
Howie James T, machinist, bds Bangor house
Howorth Thomas, manager cotton mill, h Albion
Howorth Wm, in cotton mill, h Albion
Hoyt Arthur C, laborer, h 200 Brittain
Hoyt Berton B, clerk, bds 103 Winslow, w e
Hoyt Carrie, wid Samuel, dressmaker, h 188 Paradise row
Hoyt Chas A, clerk, h 6 Sydney
Hoyt Geo W, clerk, bds 43 Mount Pleasant avenue
Hoyt Horace, groceries and meats, 193 and 195 Charlotte, bds 6 Sydney
Hoyt James A, bookkeeper, h 11 and 13 Crown
Hoyt James A, printer, bds 84 Exmouth
Hoyt Neil, stevedore, h 200 Brittain
Hoyt Samuel E, of Northrupt & Co, h Burpee avenue
Hoyt Sherman, foreman N B Telephone Co, h 163 St James
Hoyt Silas, machinist, h 84 Exmouth
Hoyt Stanley C, clerk, h 283 City road
Hubert John, seaman, h 109 Queen
Hudson David, clerk, bds 32 Germain
Hudson Robert, grocer, 39 Broad, h do
Huestis Burton, clerk, bds 186 St James
Huestis Charles, bookkeeper, bds 186 St James
Huestis Leland L, clerk, bds 186 St James

THE CANADIAN DRUG CO., LTD. Wholesale Druggists, St. John, N. B.
We carry thh Finest Line of Druggists' Sundries in the Maritime Provinces.

Huestis Nathan C, machinist, h 186 St James
Huestis Ralph M, clerk, bds 186 St James
Huey Ellen, wid Robert, h 73 Sheriff
Huey James, painter, bds 73 Sheriff
Huggard Adelia, wid George, h r 246 Union
Huggard Charles, milkman, h 31 Metcalf
Huggard M F, clerk, bds 241 Union
Hugginson Fred, commercial traveller, bds 138 Wentworth
Hughes Ellen, wid Dennis, h 9 North
Hughes John, caulker, h 124 Sheriff
Hughes Rev John H, baptist, h 174 Guilford, w e
Hughes Patrick, tanner, h 30 Clarence
Hughes Samuel, drill instructor, h 137 Sheffield
Hughes Wm, laborer, h 1 Union Alley
Hughes Wm, millman, bds 121 Bridge
Humbert Charles S, clerk, h 68 Queen
Humbert Stephen, piano repairer, 154 Germain, h 90 Princess
Humbert T C, marshal admiralty court, h 68 Queen
Hume Ralph, bds 88 Duke, w e
Humphrey Abel, laborer, h 88 Chesley
Humphrey Andrew, student, bds 4 Queen
Humphrey Charles, jr, fisherman, h 15 Prince, w e
Humphrey C E, fisherman, h 15 Prince, w e
HUMPHREY C P, of J M Humphrey & Co, h Hampton
HUMPHREY FRANK M, of J M Humphrey & Co, h Hampton
Humphrey Gilbert, machinist, h St James
Humphrey John, waiter and searcher customs, h 4 Queen
Humphrey Joseph, school janitor, h Queen, w e
HUMPHREY J M & CO, Wholesale Boots and Shoes. 12 King. *See line cover.*
Humphrey Robert B, hard and soft coals, 29 Smyth, bds Aberdeen Hotel
Humphrey Ralph, bookkeeper, bds 86 Coburg
Humphrey Sylvester, laborer, h r 463 Chesley
Humphrey Wm, carpenter, h 116 St James
Humphrey Wm H, clerk, h 349 Union
Humphrey Wm H, sea captain, h 68 Dorchester
Humphrey Wyndham, railway mail clerk, h 95 Coburg
Hunt Donaldson, clerk, h 72 Queen
Hunt Henry G, clerk customs, h 169 Waterloo
Hunt Mary A, wid Thomas, h 60 Harrison
HUNTER ANDREW, Electrician and Locksmith, 188 Union, h 304 do *See adv per index*
Hunter Arthur, packer, bds 103 Elliott row
Hunter Elizabeth, wid William, bds 9 Golding
Hunter E C, bookkeeper, bds 103 Elliott row
Hunter Fred, clerk, h 103 Elliott row
Hunter George D, clerk, h 90 Exmouth
Hunter Herman, sea captain, h 174 Adelaide

St John Rolling Mills & BOLT WORKS CO., Ltd.,
LAG SCREWS.

HUNTER JAMES, Electrician, Bellhanger, Locksmith, Etc., 88 Princess, h 90 do. *See adv per index*

Hunter Jane, wid William, h 249 Brussels
Hunter John R, clerk, bds 90 Exmouth
Hunter Joseph, laborer, h 34 Brussels
Hunter Mary, wid W F, h 15 Brussels
Hunter Piercy R, printer, bds 26 Pitt
Hunter Richard D, clerk, bds 26 Pitt
Hunter Robert, baker, h St Andrews
Hunter Robert, laborer, h 23 Hanover
Hunter R, Franklin Printing office, 66 Prince Wm, h 26 Pitt
Hunter Roger A, printer, bds 26 Pitt
Hunter Samuel C, clerk, h 103 Elliott row
Hunter Thomas, h 9 Gilbert
Hunter Thomas, printer, h Haymarket Square
Hunter Wm, baker, h Long Wharf
Hunter Wm, fortune teller, h r 25 St Paul
Hunter Wm, printer, h 87 Brittain
Hunter Mrs Wm F, h 15 Brussels
Hunter Wm J, engineer, I C R, h 29 Golding
Hunter W Fred, clerk, bds 26 Pitt
Hurder Elizabeth, wid Wm, h 151 Queen, w e
Hurder James E, seaman, h 60 Chapel
Hurder Ralph, limeburner, h Pokiok road
Hurley David A, painter, 108 Brussels, h do
Hurley Hanora A, wid Michael, h Adelaide
Hurley Isaac, carpenter, bds Adelaide
Hurley James, seaman, h 167 St James
Hurley James T, boot and shoe mfr, 23 and 25 Prince Wm, h 118 Rockland rd
Hurley John, painter, bds Adelaide
Hurley Mary, wid Thomas, h r 106 Brussels
Hurley Mary Ann, wid James, h 17 Brittain
Hurst James, laborer, h 58 Winslow, w e
Hurst Richard, ship carpenter, h 228 St James, w e

HUTCHINGS CHARLES H, of Hutchings & Co, h 74 Mecklenburg

HUTCHINGS & CO, Bedding Manufacturers, 101 to 107 Germain *See line cover*

HUTCHINGS THOMAS, bookkeeper, bds 52 Queen
Hutchinson Bert, nailmaker, Portland rolling mills
Hutchinson D Leavitt, director observatory, h 169 Queen
Hutchinson Fred S, com traveller, 85½ Prince Wm, h 111 Germain
Hutchinson James, engineer tug, h 81 Main
Hutchinson Norman, collector, h 33 Horsfield
Hutchinson Rebecca S, wid Wm, h 47 Carleton
Huston Robert, grocer, 39 Broad, h do
Hutton Harriett, wid Samuel, h 66 Middle, w e
Hutton Fred, millman, h 55 Middle, w e
Hutton Robert, fisherman, h 55 Middle, w e
Hyde David, com traveller, h 244 City road
Iddiols John, carpenter, h 38 High

Gents' Raccoon Coats Made by **C. & E. EVERETT,** **St. John, N. B.**

Imperial Cigarette and Tobacco Co, 66 Prince Wm

IMPERIAL OIL CO, Manufacturers of Illuminating and Lubricating Oil, Grease, etc, H A Drury, magr, Cor North Market Wharf and 71 Dock *See adv page* 3

IMPERIAL TRUST COMPANY OF CANADA, 47 Canterbury

Inches P Robertson, physician, 179 Germain, h do
Industrial Home for Boys, Crouchville
Ingraham Agnes, wid Thomas, h 16 Johnston
Ingraham Arthur S, hats and caps, 158 Mill, h 171 Queen
Ingraham Edgar R W, clerk, bds 171 Queen
Ingraham George, bds 171 Queen
Ingraham Harry, machinist, bds 16 Johnston
Ingraham Hugh, teamster, h 27 Barker
Ingraham James, cartman, bds 16 Johnston
Ingraham Lizzie, wid Wm, h 29 Lombard
Ingraham Thomas, laborer, h 109½ Acadia
Ingraham Wm, machinist, h 16 Johnston
Innes James, machinist, bds 190 Queen, w e

INTERNATIONAL STEAMSHIP CO, C E Laechler, agent, 307 and 309 Prince Wm *See adv page* 802

Ireland James, laborer, h 4 White
Irons Christie, carpenter, h 131 Main
Irons Henry, conductor street railway, bds 125 Main
Irons John, machinist, bds Belyea hotel
Irons John, millman at Stetson, Cutler & Co
Irons John, seaman, h 67 Victoria
Irvine Albert C, blacksmith, h 29 Portland
Irvine Andrew, cooper, h 213 Victoria
Irvine Andrew, laborer, h 28 Sheriff
Irvine Annie, wid James, h 38 Acadia
Irvine Arthur, caretaker Methodist cemetery, h 55 Westmorland road
Irvine Arthur G, carpenter, bds Victoria
Irvine Gavin R, printer, h 39 Wall
Irvine George T, laborer, h 37 Watson, w e

IRVINE JOHN E, of Troop & Son, h 18 Garden

Irvine John J, engineer ICR, h 134 City road
Irvine Joseph, night foreman Daily Sun, h 51 Harrison
Irvine Oliver S, engineer, h 39 Wall
Irvine Robert H, carpenter, h Victoria
Irvine Samuel, sailmaker, h 38 Acadia
Irvine Samuel G, blacksmith, h 50 Stanley
Irvine Thatcher, yardmaster ICR, h 39 Wall
Irvin Thomas, mason, h 27 Watson, w e
Irvine William, painter, h 199 Carmarthen
Irvine William, clerk, h 24 High
Irvine Wm G, painter, h King
Irwin James W, machinist, bds Bangor house
Irwin John, baker, 636 Main, h 634 do
Irwin R H, clerk, bds 258 City road

St. John Rolling Mills & BOLT WORKS CO., Ltd.,
Ring Bolts, Bridge Bolts, Enlarged Ends, Lateral Rods, Builders' Bolts.

Isaacs Abraham, tobacconist and clothier, 72 Prince Wm, and 22 and 24 King, bds 23 Wellington row
Isaacs Alfred, cigar maker, 72 Prince Wm, h 27 Horsfield
Isaacs Israel, cigar maker, h 8 Coburg
Isaacs James, laborer, h 66 Brussels
Isaac John, pedlar, bds 126 Brussels
Isaacs Joseph, teamster, h 445 Main
Isaacs J, clerk, bds Germain
Isaacs Lisle, clerk, bds Lansdowne house
Isaacs Richard, laborer, h 86 Winter
Isaac Seman, spar maker, h 28 Brooks
Isaacson Morris, pedlar, h 25 Acadia
Ivers John, machinist, bds Belyea hotel
Izzard Charles, laborer, h 125 Sheriff
Jack Andrew, banker, 85½ Prince Wm, h 67 Hazen
Jack I Allen, barrister, h 62 Wright
JACK JAMES, manager R G Dunn & Co, h 9 Paddock
Jack Samuel R, railway mail clerk, h 26 Pitt
Jack William A, h 62 Wright
Jack D Russell, insurance agent, 87 Prince Wm, bds 161 Germain
Jackson Amelia, wid Wm, h 72 Adelaide
Jackson Chas H, oysters, etc, 3 King square, h 7 Hospital
Jackson Daniel, axe maker, h 112 City road
Jackson Geo, packer customs, h Adelaide
Jackson John, barber, h 314 Duke
Jackson John, laborer, h 101 Gilberts
Jackson John, sailmaker, 89 Water, h 10 Courtney
Jackson John, shipping clerk, h 137 Brittain
Jackson John, teamster, h 112 City road
Jackson Mary, wid Geo, h 314 Duke
Jackson Richard T, lithographer, h 50 High
Jackson Robert S, sailmaker, bds 10 Courtney
Jackson Samuel, millman, h Main
Jackson Wm H, laborer, bds 314 Duke
Jacobson & Co, dry goods, 38 Mill
Jacobson Hyman, boots and shoes, 52 Mill, h 25 Acadia
Jacobson Jacob, of Jacobson & Co, h 25 Acadia
Jacobson Morris, of Jacobson & Co, bds 173 Mill
James Frederick W, clerk, h Beaconfield, Lancaster, w e
James Geo F, seaman, h Beaconfield, w e
James Herbert, clerk ICR, h 75 Hazen
James Mary Ann, wid Frederick, bds Beaconfield, w e
James Patrick, seaman, h Clarendon
James Robert, engineer, h 15 Stanley
James Robert J, sea captain, h 177 Winslow, w e
Jamieson David, h 66 Spring
Jamieson Miss Jennie, dressmaker, 85 Germain, h 66 Spring
Jamieson John W, foreman McAvity's, h 57 Celebration
Jamieson Robert A, stenographer, h 7 Celebration

THE CANADIAN DRUG CO. Lt'd., ST. JOHN, N. B.,
WHOLESALE DRUGGISTS.

Jansson Ernest, stewart, h 12 Harding
JARDINE ALEX C, of Jardine & Co, h Millidge lane
JARDINE & CO, Grocers Wholesale, 28 & 30 Water *See adv per index*
Jardine Robert, manufacturers agent, 51 Dock, h 62 Sewell
JARVIS C E L, Insurance Agent, 74 Prince Wm, h 143 Duke *See adv page* 74
Jarvis Edward L, clerk bank N S, bds 143 Duke
Jarvis Mrs S C, h 169 Erin
JARVIS WM M, Barrister and Insurance Agent. 118 Prince Wm, h 198 Princess Terrace *See adv page* 174
Jeffery James, teamster, h Adelaide
Jeffery John, rope maker, h Adelaide
Jeffery John, umbrella maker, h 151 Pitt
Jeffery Martin, clerk ICR, h Military road
Jeffery Rose, wid Martin, h Adelaide
Jenkins Archibald, seaman, h 7 Long Wharf
Jenkins F W, captain police, h 38 Charles
Jenkins George, clerk customs, h 156 Leinster
Jenkins John, baker, h 8 Courtney
Jenkins John, laborer, h 1 Long Wharf
Jenkins Leonard, clerk, bds 4 Queen
Jenkins Miss Maud B, confectioner, 179 Charlotte, bds 51 Exmouth
Jenkins Robert J, h 51 Exmouth
Jenkins Robert J, confectioner, 130 Mill, h 51 High
Jenkins Miss Sarah, fine arts, bds 118 Wentworth
Jenkins Thomas, clerk P O, h 139 Orange
Jenkins Wm H, laborer, h 33 to 37 Union, w e
Jenkinson Janet, wid Joseph, bds 36 Gilberts
Jenner Fredk, laborer, h 38 Richmond
Jenner Hedley, laborer, h 7 St Paul
Jennings Ellis, millman, h 126 Winslow, w e
Jennings John, laborer, h 235 Germain, w e
Jennings Robert, laborer, h City Line, w e
Jennings Patrick L, mason, h 257 Brussels
Jerritt Diana, wid Henry, h 3 Union alley
Jesseau Charles, stevedore, h 170 St John, w e
Jewett Barker, teamster, h 83 Simonds
Jewett E L, lumber, 30 Walker's Wharf, h 13 Queen square
Jewett L M, Vice American Consul, bds 13 Queen square
Jewett Walter S, lumberman, h Lancaster Heights, w e
Johns John, carder, h 38 Somerset
Johnston Albert, boarding house, 23 North
Johnson Alexander, carpenter, h 72 Spring
Johnston Alex, hosecart driver S F E No 4, h 24 Charles
Johnson Alex, seaman, h Military road
Johnston Andrew, carpenter, h 170 Carmarthen
Johnston Andrew, confectioner, h 168 Carmarthen
Johnston Andrew, house joiner, h 54 Simonds
Johnston Andrew, tailor, 42 Princess, h do

St. John Rolling Mills & BOLT WORKS CO., Ltd.,
Bolts, Track, Machine, Bridge, Car Bolts.

Johnstone Bella, wid Geo M, h 28 Paddock
Johnson Chas H S, painter, 31 North Market, h 66 Dorchester
Johnston C H Levinge, physician, 2 Germain, h do
Johnston David W, watchman, h Harris
Johnston Edward, bookbinder, h 143 Mecklenburg
Johnson Emma, wid Capt John B, h 55 Queen
Johnston Fred H, carpenter, h 166 Carmarthen
Johnson George, boarding house, 19 and 21 Union
Johnson George, surveyor, h 149 Bridge
Johnson George, tailor, h Spring
Johnston Herbert, farm hand, bds Marsh road
Johnston Herbert J, clerk, bds 67 Spring
Johnston Miss Isabella A, home bakery, 352 Union, h 1 Pitt
Johnson I S & Co, Medicine Factory, 58 Rodney, w e
Johnston James, bookkeeper, h 152 Douglas avenue
Johnston James, janitor Aberdeen school, h Erin
Johnston James, moulder, bds 42 Broad
Johnston James, tailor, 60 Erin, h do
Johnston James H, clerk, bds Spring
Johnston James J, custom tailor, 180 Union, h 67 Spring
Johnston J M, hides &c, 21 and 22 North Wharf, bds Victoria Hotel
Johnstone Jessie W, wid G M, h 19 Cliff
Johnston John, carpenter, bds 272 Union
Johnston John, farmer, h Military road
Johnston John, painter, r 101 Princess, h 121 Paradise row
Johnston John, painter, h 315 Brussels
Johnston John, seaman, h 101 Acadia
Johnston John, teamster, h 271 Union
Johnson John, whitewasher, h Spar Cove road
Johnston Joseph A, machinist, h 230 Queen
Johnston J Card, conductor C P R, h 248 Chesley
Johnston Margaret, wid Wm, h r 112 Charlotte
Johnston Martha, wid George P, h 250 Sydney
Johnston Mary, wid Charles, h 38 Exmouth
Johnston Mary, wid Charles, h 28 Pond
Johnston Mrs Mary Ann, grocer, 50 St James, h 52 do, w e
Johnston M, clerk, bds 38 Exmouth
Johnston Peter, laborer, h 53 Chapel
Johnson Richard, broom maker, h 4 Barker
Johnston Robert, engineer, h 47 Market Place, w e
Johnston Robert A, printer's pressman, h 40 Spring
Johnston Robert A jr, printer, bds 40 Spring
Johnston Robert L, bookkeeper, bds 121 Paradise row
Johnston Samuel W, carpenter, h 54 Simonds
Johnston Sherman, boarding house, 39 Carleton
Johnston Susan M, wid Jeremiah, h 234 Princess
Johnston Sydney, wid Christopher, h 37 Pitt
Johnston Thomas, captain tugboat, h 77 St James
Johnston Thomas, laborer, h 59 Westmorland road
Johnston Thomas, saloon, 105 Sheffield, h do

Write to The IRA CORNWALL CO., Ltd., 68 King Street, St. John, N. B., for their list of second-hand Typewriters.

Johnston Thomas, steam fitter, h 75 Queen
Johnston Thomas H, nailmaker, h 156 Guilford, w e
Johnston T Fred, clerk, bds 149 Waterloo
Johnston T P, stenographer, bds 48 Carleton
Johnston Walter, watchman I C R, h Harris
Johnston Wm, clerk customs, bds 28 Dorchester
Johnston Wm, grocer and lunch room, 320 Main, h 318 do
Johnston Wm, laborer, h r 60 Erin
Johnston Wm, spar maker, h 280 Duke, w e
Johnston Wm, teamster, h 83 St Patrick
Johnston Wm H, laborer, h 233 Winslow, w e
Jones Albert, painter, bds 345 City road
Jones Albert S, wharf builder, h 119 Main
Jones Arthur L, clerk, bds Waterloo
Jones Charles T, teamster, bds 126 Pond
Jones Charles D, clerk, h Riverbank, K C
Jones Charles W, employee I C R, h 370 Haymarket Square
Jones Edward, laborer, h 60 Albert
Jones Edward F, student-at-law, bds 192 King
Jones Edward O, warehouseman, h 155 Ludlow, w e
Jones Eliza, wid Robert, h 126 Pond
Jones Mrs Elizabeth, prop Eldon House, 190 Union
Jones Emma, wid Willis, h 125 Duke
Jones Erastus N, com traveller, h 136 Wright
Jones Everett B, accountant, h 186 Douglas avenne
JONES E C, manager bank Montreal, h 192 King
Jones Frank S, teamster, h 246 Brussels
Jones Fred A, furniture dealer, 18 King, bds 161 Germain
Jones Frederick C, of Simeon Jones, h 134 Sydney
Jones Frederick C, bookkeeper, h 121 Duke
Jones Frederick H, bandmaster, h 216 Waterloo
Jones George, furnaceman Allan's foundry, h Winslow, w e
Jones George H, laborer, bds 18 Queen
Jones George W, of Simeon Jones, h 134 Sydney
Jones Henry, laborer, h 167 Westmorland road
Jones Henry, laborer, h r 65 Erin
Jones James B, teamster, h 126 Pond
Jones James H, h 6 Charlotte
Jones Jennie, wid Henry, boarding house, 28 Harrison
Jones John, h 129 Brussels
Jones John, laborer at Stetson, Cuttler & Co's
Jones John, boarding house, 13 Main
Jones John A, of Jones & Brown, h 300 Princess
Jones & Brown, general blacksmiths, 15 Water
Jones J B, liquor license insp, 85½ Prince Wm, h 222 Brittain
Jones John H, tanner, h 17 Brunswick
Jones Jonathan, millman, h Douglas avenue
Jones Jordan K, bookkeeper, h 119 Main
Jones Lena, wid Thomas, h 132 Douglas avenue
Jones Malcolm W, millman, h 82 Victoria

ST. JOHN ROLLING MILLS & BOLT WORKS CO., Ltd., Hot-Pressed Square and Hexagon Nuts.

Jones Mary, wid John, h 126 Pond
Jones Mary, wid Robert, h 152 Waterloo
Jones Miss Mary J, coffee room, 26 Charlotte, h 152 Waterloo
Jones Munson H, restaurant, 65 Union, h do, w e
Jones Orlando V D, druggist, 169 Main, bds 13 do
Jones Robert, grocer, 576 Main, h 574 do
Jones Mrs Robert M, h 50 Prince, w e
Jones R Keltie, of Simeon Jones, h 182 Germain
Jones Samuel, carpenter, h 95 Marsh road
Jones Sarah, wid John, h 81 White
JONES SIMEON, brewer, 2 to 14 Carmarthen, h 134 Sydney
Jones Simeon, jr, of Simeon Jones, h 134 Sydney
Jones Simeon H, teamster, h 25 Cedar
Jones Stephen T, mill owner, h 180 Douglas avenue
Jones Thomas, seaman, h 50 Somerset
Jones Hon T R, broker and banker, 62 Princess, h 26 Elliott row
Jones Walter, clerk, bds 180 Douglas avenue
Jones Walter, millman, h Kennedy
Jones Willard B, tailor, h 6 Charlotte
Jones Wm, h 3 St David
Jones Wm, carpenter, h 164 Adelaide
Jones Wm E O, commercial traveller, bds 83 Queen
Jones Mrs Wm H, florist, 18 Germain, h Torryburn
Jordan Albert E, clerk, bds 2 Paradise row
Jordan Charlotte, wid Thomas, h 166 Paradise row
Jordan F N, foreman at Stetson, Cutler & Co's mill, bds 13 Main
Jordan Frederick, millman, h 70 Kennedy
Jordan Gilbert C, insurance agent, bds 24 Crown
Jordan Gilbert S, clerk, h 3 Paradise row
Jordan James G, accountant, h 24 Crown
Jordan Luther, of Stetson, Cutler & Co, h 75 Main
Jordan Pearl L, student, bds 75 Main
Jordan Wm C, bookkeeper, bds 3 Paradise row
Jordan Wm W, clerk, h 3 Paradise row
Josephs Noah, pedler, h r 126 Brussels
Joshua Daniel, dyer, h 134 Mecklenburg
Joshua Isaac, seaman, h 134 Mecklenburg
Joshua W J, clerk, bds 134 Mecklenburg
Jost Miss Martha L, Ensign Salvation Army, h 65 Elliott row
Joy James, engineer, h 727 Main
Joyce Alexander, boilermaker, h 19 Somerset
Joyce John, mason, h 290 Guilford, w e
Joyce Joseph, seaman, h 315 Guilford, w e
Joyce Martin, blacksmith, h 315 Guilford, w e
Joyce Michael, millman, h 315 Guilford, w e
Joyce, Patrick, laborer, h 19 Somerset
Joyce Richard, millman, h 237 Rodney, w e
Joyce Thomas, grocer, 24 Somerset, h do
Joyce Wm, millman, h 157 King, w e
Kane Boyer, iron worker at Portland rolling mills

STRAW HATS of All Kinds, C. & E. EVERETT, ST. JOHN, N. B.

Kane Bridget, wid James, h 445 Main
Kane Catherine, wid Michael, h 234 Westmorland road
Kane Chas, ship carpenter, bds St John, w e
Kane Chas, upholsterer, bds 289 St James
Kane Christopher, of Kane & McGrath, h 275 Charlotte
Kane Cornelius, laborer, h 50 Pond
Kane Cornelius, butcher, h 77 St James

KANE & CO, Marble, Granite & Freestone Works, 116 to 126 Waterloo *See adv page* 178

Kane Ellen, wid Daniel, h 32 Winslow, w e
Kane Francis K, carpenter, bds 139 Elliott row
Kane Frank, laborer, h 234 Westmorland road
Kane Geo, laborer, h Murray
Kane Geo, grocer, 379 Chesley, h do
Kane Geo, iron worker at Portland rolling mills
Kane Hannah, wid Michael, h Bay Shore, w e
Kane Herbert, of Kane & Murray, h St James
Kane James, carpenter, h 182 St John, w e
Kane James, of Kane & McGrath, h Westmorland road
Kane John, caretaker catholic cemetery, h Sand Cove, w e
Kane John, carpenter, h 289 St James
Kane John, of Kane & Landers, h Westmorland road
Kane John, ship carpenter, h Bay Shore road, Lancaster, w e
Kane John A, contractor, h 45 Simonds
KANE JOHN J, of Kane & Co, h 19 Richmond
Kane Joseph, hair dresser, 244 Prince Wm, h 77 St James
Kane Joseph, laborer, bds 50 Pond
Kane J—, wid Roger, h 18 Sheriff
Kane J J, painter, bds Newport house
Kane Mary E, wid Wm B, h Sea, Lancaster, w e
Kane & McFadden, plumbing and gas fitting, 9 Mill
Kane & McGrath, wholesale butchers, City Market
Kane & McGrath & McDonald, wholesale butchers, rack 5 City Market
Kane Michael, stone cutter, h Sea, Lancaster, w e
Kane Michael F, teamster, bds Bay Shore road, Lancaster, w e
Kane & Murray, wholesale butchers, City Market
Kane & Landers, wholesale butchers, City Market
Kane Mrs M, millinery, 205 Union, h 98 Portland
Kane Patrick, grocer and victualler, 462 and 464 Main, h 659 do
Kain Samuel W, clerk customs, h 119 Elliott row
Kane Stephen, carriage painter, h 249 Westmorland road
Kane Thomas, of Kane & McFadden, h 77 St James
Kane Thomas, scowman, h 390 Main
Kane Wm, iron worker, h Military road
KAIN WM A, organ builder, 120 Germain, h 139 Elliott row
Kapland Isaac, Nebraska hair emporium, 124 Mill, h 126 do
Kapland Israel H, gents furnishing, 126 Mill, h 124 do
Kaye Albert, fireman, h r 27 Brittain
Kaye Annie E, wid Jas J, h 10 Peel

KAYE EDMUND G, Barrister, 85½ Prince Wm, h 10 Peel *See adv per index*

ST. JOHN ROLLING MILLS & BOLT WORKS CO., Ltd., Street and Mine Rails.

KAYE J SIDNEY, Agent Royal Insurance Co, Jardine bldg, 85½ Prince Wm, h Carleton cor Peel *See adv page 172*
Kaye F William, estate agent, 85½ Prince Wm, h 10 Peel
Keane Bros, dry goods, 222 and 224 Union
Keane Cornelius, of Keane Bros, h 99 Winter
Keane Ellen, wid Daniel, h 32 Winslow, w e
Keane Patrick, of Keane Bros, h 97 Winter
Keane Wm, carpenter, h 73 Chapel
Kearney B Frank, feed dealer, 18 Pond, h 27 Middle, w e
Kearney Eliza, wid John, bds 7 Alma
Kearney James, teamster, h Sandy Point road
Kearns Alfred H, sailmaker, bds 136 Broad
Kearns Charles R, painter, h 136 Broad
Kearns DeWitt, clerk, bds 207 Sydney
Kearns Eliza, wid John, h 13 Broad
Kearns Miss Ellen, dressmaker, h 169 Queen
Kearns Fred, laborer at Pender's
Kearns George H, laborer, h 136 Broad
Kearns John, shoemaker, h 136 Broad
Kearns Maria, wid Anthony G, h 72 City road
Kearn Wm, brass moulder, h Rockland road
Keast John W, grocer, 80 Bridge, h do
Keator Fred M, clerk, bds 191 Princess
Keator J Gillis, insurance inspector, h 191 Princess
Keator Mary, wid Dr G E S, h 191 Princess
Kee Ambrose, WU operator, bds Exmouth
Kee Fred E, clerk, bds 139 Leinster
Kee Fred J, clerk, bds 192 St James
Kee Geo, lamp lighter ICR, h 476 Main
Kee John, carpenter, bds 182 St James
Kee John C, proof reader Globe, h 182 St James
Kee Samuel, teamster, h 275 Brussels
Kee Thomas, carpenter, h 139 Leinster
Kee Thos W, clerk, h 178 King
Kee Wm, carpenter, h 182 St James
Keefe David, wholesale butcher, City Market, h 15 Clarence
Keefe John, bookkeeper, h 16 Richmond
Keefe J Patrick, laborer, h 191 Brussels
Keefe Merritt D, ladies tailor, 46½ King, h 43 Sewell
Keefe Patrick, seaman, h 224 Rodney, w e
Keefe Philip J, excise officer customs, h 104 Duke, w e
Keefe Stephen, confectionery, 96 Portland, h do
Keen Henry, clerk, h Murray
Keenan Miss Annie, grocer, 248 City road, h do
Keenan Bernard, h 45 Celebration
KEENAN JAMES, of Keenan & Ratchford, h 219 Union
Keenan James, teamster, h 157 Metcalf
Keenan John, tinsmith, bds Metcalf
Keenan Mary, wid Daniel, h 219 Union
Keenan Mary, wid John, h 17 Lombard

THE CANADIAN DRUG CO., LTD. ST. JOHN, N. B. Wholesale Druggists.

KEENAN & RATCHFORD, Tinsmiths and Stove Dealers, 21 Waterloo. *See adv opp.*

Keenan Wm, clerk, bds 17 Lombard
Kein Henry, janitor, h Murray
Kein Wm, boots and shoes, 181 Charlotte, h Princess
Keith Arthur, com traveller, bds 12 Wright

KEITH HEBER S, Barrister, 94 Prince Wm, h 121 Union, *See adv per index*

Keith Leon A, com traveller, bds 5 Leinster
Keith Robert, laborer, h 23 Victoria
Keithlin Bridget, wid James, bds 25 St Patrick
Keithlin Fred, clerk, h r 90 Exmouth
Keithlin George, wheelwright, h 163 Brussels
Keithlin Miss Maria, grocer, 165 Brussels, h do
Keithlin Wm, carpenter, h 25 St Patrick
Keleher Arthur, h r 200 Market Place, w e
Keleher Daniel, millman, h 197 Watson, w e
Keleher Daniel J, stone cutter, h 182 Market Place, w e
Keleher Dennis, laborer, bds 119 Market Place, w e
Keleher Hugh, laborer, h 108 Guilford, w e
Keleher John J, millman, h 119 Market Place, w e
Keleher Patrick, millman, h Chesley
Keleher Patrick, millman, h 197 Watson, w e
Keleher Thomas, teamster, bds 119 Market Place, w e
Keleher Timothy, laborer, h 119 Market Place, w e
Keleher Timothy jr, laborer, h 171 Rodney, w e
Kelly & Boyce, liquors, 647 Main
Kelly Catherine, wid Daniel, h 4 Charles
Kelly Catherine, wid Patrick, h 66 Erin
Kelly Edward, brass finisher, h Adelaide
Kelly Edward, laborer, bds 7 Brittain
Kelly George S, cabinet maker, h 179 Paradise row
Kelly Harry, boiler maker, h Military road
Kelly James, clerk customs, h 50 High
Kelly James, laborer, h r 23 White
Kelly James, laborer, h 278 Brussels
Kelly James, carriage builder, 640 to 648 Main, h 314 Rockland road
Kelly James, moulder, h 27 Sheriff
Kelly James, painter, h r 21 Elliott row
Kelly Jeremiah, boiler maker, h Military road
Kelly John, h Adelaide
Kelley John, bricklayer, h 19 Garden
Kelly John, laborer, h 27 Sheriff
Kelly John, lighthouse inspector, h 314 Rockland road
Kelly John, mason, bds 21 r Elliott row
Kelly John, teamster, h 29 Barker
Kelly John A, clerk, bds 281 Brussels
Kelly John F, of Kelly & Boyce, h 66 Erin
Kelly John F jr, clerk, bds 66 Erin

KEENAN & RATCHFORD,



Manufacturers of the

NONSUCH

Custom-made

TINWARE.

Wholesale and Retail.

Stoves, Ranges

and Kitchen Furnishings.

All Kinds of Jobbing attended to. Orders solicited and promptly executed.

21 WATERLOO STREET, - ST. JOHN, N. B.

Kelly John T, exciseman Inland Revenue Dept, h 158 Marsh road
Kelly John W, waiter, h 10 Brunswick
KELLEY J KING, Barrister, 4 and 5 Pugsley Building, 39 Princess, bds 19 Garden. *See adv page 76*
Kelly Miss Kate, dressmaker, 104 Brussels, h do
Kelly Lizzie, wid John, h 281 Brussels
Kelly Mary, wid James, h 9 Clarence
Kelly Mary, wid Maurice, bds 254 Main
Kelly Michael, scowman, bds 72 Harrison
Kelly Michael, carriage maker, h 106 Brussels
Kelly Michael, teamster, h 283 Brussels
Kelly Otis, mason, bds 118 City road.
Kelly Patrick, h 103 Gilbert's
Kelly Percy McL, hostler, h Lancaster Heights, w e
Kelly Mrs Philip, laundress, h r 48 Brussels
Kelly Samuel, coachman, h 5 Rebecca
Kelly Thomas, clerk, h 228 Waterloo
Kelly Thomas, tailor, h r 112 Charlotte
Kelly Wm, bartender, h Adelaide
Kelly Wm, conductor CPR, h 26 Harrison
Kelly Wm, porter, h Marsh Road
Kelly Wm H, printer, bds Garden
Kelly Wm J, baggage master ICR, h 44 Harrison
Kelter John, laborer, h 115 Duke
Keltie Wm H, trimmer, bds 121 Union

St. John Business College,

ODDFELLOWS HALL, ST. JOHN, N. B.

Established 1867.

THE well known successes of graduates of this College are attributable to the following facte:

They are given the most thorough and practical courses of training obtainable in Canada.

They are trained to think for themselves, and to be strong and self-reliant.

The Teachers are Specialists, and know how to teach.

Business Forms, Methods and Laws are taught by ACTUAL BUSINESS TRANSACTIONS.

The College Diploma is accepted as a first-class recommendattion.

The system of Short-hand taught is the Isaac Pitman, the best and fastest in existence.

The chief object kept in view is:

Practical Training for Business Life.

CATALOGUES mailed to any address.

S. KERR & SON,

NO VACATIONS. **ST. JOHN, N. B.**

Students can enter at any time.

Kemp Howard, coremaker, h Paradise Row
Kemp Jacob, tobacconist, 401 Main, h 83 Elm
Kemp Maria A, wid James h 19 St James
Kennealy John F, sea captain, h Marsh
Kennedy Arthur, laborer, h 85 Hilyard
Kennedy Bernard, laborer, h r 161 Erin
Kennedy Charles, laborer, bds Carleton
Kennedy Charles, millman, h 57 Simonds
Kennedy David A, clerk, bds 79 Summer
Kennedy Edward J, grocer, 84 King, h 338 Union
Kennedy Edward T, clerk, bds 338 Union
Kennedy Ellen, wid Patrick, h 153 Erin
Kendedy Emma, wid James, h 100 Harrison
Kennedy Frederich T, painter, bds 35 Exmouth
Kennedy George, ship carpenter, bds 28 Harrison
Kennedy George K, clerk, bds 79 Summer
KENNEDY JAMES, president the Can Drug Co h, 79 Summer
Kennedy James, surveyor, h 31 Hilyard
Kennedy Mrs James T, bds 24 Paddock
Kennedy Jeremiah, laborer, h r 122 Brussels
Kennedy John, broommaker, h 119 Brittain
Kennedy John, cleaner ICR, h 96 Forest

ST. JOHN ROLLING MILLS & BOLT WORKS CO., Ltd.,
Forgings for Street Railways.

Kennedy Joseph, broommaker, h 145 St James
Kennedy Mrs Margaret, dress maker, h 17 Camden
Kennedy Mary, wid John, h 35 Exmouth
Kennedy Nicholas, brushmaker, h 22 Hanover
Kennedy Robert, linotype operator, bds 35 Exmouth
Kennedy Roger, laborer, h 31 Hilyard
Kennedy Samuel, millman, h 134 Bridge
Kennedy Thompson, laborer, h 17 Camden
Kennedy William h 338 Union
Kennedy William, Engineer, h 389 Main
Kennedy William A, artist, bds 17 Camden
Kennedy William H, painter, bds 338 Union
Kenney Andrew F, sea captain, h 176 Main
Kenney Charles, cigar maker, bds Winter
Kenney Miss Elizabeth, coat maker, bds 317 Main
Kenney Frank L, physician, 9 Middle, h do, w e
Kenney Henry, motorman, h 445 Main
Kenney Israel V, corn miller, h 163 Brussels
Kenney James, h 317 Main
Kenney John, cleaner I C R, h 96 Forest
Kent James, engineer, h Union alley
Kent Wm L, deckhand SS State of Maine, h r 119 Duke
Keohan Thomas, H picture framer, 5 Coburg, h 45 Garden
Kerr & Alward, livery stable, 146 and 148 Union
Kerr Bridget, wid John, h 26 Harrison
Kerr Charles, of Kerr & Daley, bds 34 Paddock
Kerr & Daley, manufs Spencer's vesuvian liniment, 7 King square
Kerr Hugh P, com traveller, h 26 Celebration
Kerr James, manager Sussex Milk Co, 158 Pond, h 57 St Paul
Kerr John, auctioneer, h 34 Paddock
Kerr John, barrister, chief fire department, 124 Prince Wm, h 152 Queen
Kerr John, brakeman, h 49 Camden
Kerr John, millman, at Warner's mills
Kerr J Louis, of Kerr & Alward, h 181 Waterloo
Kerr J S, student, bds 10 Germain
Kerr Mary, wid Wm, h Harris

KERR & ROBERTSON, Hardware Merchants, 43, 45 and 47 Dock *See adv opp*

KERR SAMUEL, of S Kerr & Son, bds 48 Summer

KERR S & SON, Saint John Business College, 87 Union *See adv opp*

KERR SYDNEY L, of S Kerr & Son, h 174½ Duke
KERR WILLIAM, of Kerr & Robertson, h 102 Burpee avenue
Kerrigan Bridget, wid Miles, h Bay Shore road, Lancaster, w e
Kerrigan Bridget, wid Patrick, bds 35 Winslow, w e
Kerrison A C, com traveller, h 33 Paddock
Kershaw Martha, wid Wm, h 22 Brunswick
Kervin Joseph, teamster, bds 220 Bridge
Kervin Patrick, millman, h 220 Bridge
Kervin Richard, foreman Stetson's lime kiln, h 49 Main

Kerr & Robertson

IMPORTERS OF

Hardware, Cutlery, Paints, Oils, Glass, Lead, Zinc, Agricultural Tools, Rope, Tar and Pitch.

Wholesale and Retail. **ELECTRO PLATED WARE AND FANCY GOODS.**

Dock Street, - ST. JOHN, N. B.

Ketchum E B, sec'y Lawton Saw Co, h 31 Coburg
Ketchum Frank, clerk, bds 43 Mount Pleasant avenue
Ketchum Frank E, railway mail clerk, h 247 King
Ketchum G W, of I & E R Burpee, h 65 Hazen
Ketchum Isaac W, carpenter, h 184 Charlotte, w e
Ketchum O G, clerk freight dept CPR, h 118 Queen
Ketchum Tertullus T, janitor, bds 184 Charlotte, w e
Kewley Benson, temperance drinks, 15 Long wharf, h do
Keys James, h 28 Marsh
KEYSTONE FIRE INS CO, Thos A Temple & Son, 128 Prince Wm
Kickham Thos, of McAvinn & Kickham, h 23 Charles
Kierstead Clarence S, clerk, bds 38 Peters
Kierstead E B, clerk P O, bds Hotel Ottawa
Kierstead Geo D, grocer, 641 Main, h do
Kierstead Ira, teamster, h Durham
Keirstead Ira B, grocer and feed, 153 to 163 Marsh road, h do
Kierstead Mary, wid John, h 17 Metcalf
Kierstead Sylvester, laborer cotton mill, h 104 Erin
Kierstead S F, trader, h 50 Durham
Kierstead Thaddeus, blacksmith, 682 Main, h do
Kierstead Wm, millman, h Bridge
Kierstead Wm, warehouseman, h Marsh road
Kierstead Wm B, bds 27 Meadow
Kierstead Willis, laborer, h 175 Bridge
Kierstead Wilson, millman, h Ann

Write to The IRA CORNWALL CO., Ltd., 68 King Street, St. John, N. B., for the best firms for Typewriters of all kinds

Kiley Daniel, night watchman, h Bridge
Kiley David, teamster, h Bridge
Kiley Wm, plumber and gasfitter, 612 Main, h 235 City road
Killam Mrs Bridget, h 203 Sydney
Killam Carleton, clerk, bds 16 Charles
Killam Manley, clerk, h 285 Main
Killen John, laborer, h 137 Broad
Killen Patrick, policeman, h 151 Queen
Killen Thomas, laborer, h 203 Sydney
Killorn Dominick, letter carrier, h 20 Erin
Killorn James, laborer, h 20 Erin
Killorn Matthew, laborer, c m, h 20 Erin
Killorn Patrick, mason, h 20 Erin
Killorn Thomas, laborer, h 20 Erin
Kilpatrick Elizabeth, wid William, h 591 Main
Kilpatrick Henry, sergeant police, h 477 Main
Kilpatrick James, blacksmith, h 387 Haymarket Square
Kilpatrick John, laborer, h 55 Brittain
Kilpatrick Samuel G, bookkeeper, h 207 Douglas Avenue
Kilpatrick Wilbur A, clerk, bds 56 Spring
Kilpatrick William, h 25 Meadow
Kimble Benjamin, h 172 Metcalf
Kimball David, h Rock
Kimball George A, of John Kimble & Son, h 63 Waterloo
Kimball Hiram, carpenter, h Murray
Kimball Hiram, jr, carpenter, h Main
Kimble John, of John Kimble & Son h 3 Leinster
Kimball John A, collector, h 207 Duke
KIMBALL JOHN & SON, wool and hides, Kimball Place off Hkt Sq
Kimball Moses, laborer, h 139 Adelaide
Kimball William, caulker, h 7 Brooks
Kincade David, millman, bds Main
Kincade George, carpenter, h 319 Brussels
Kincade Harry, clerk, bds 78 Metcalf
Kincade James A, clerk, bds 78 Metcalf
Kincade Samuel, laborer, h Main
Kindengarten School, Miss Stewart, 119 Germain
Kindred Bernard, blacksmith, bds Rodney, w e
Kindred James A, clerk, bds 19 Winslow, w e
Kindred John, laborer, bds Rodney, w e
Kindred John A, grocer, 17 Winslow, h 19 do, w e
Kindred Miss Rachel, cancer doctor, bds 183 Guilford, w e
Kindred Reynolds, laborer, h 20 Rodney, w e
King Alex, laborer, h r 217 Waterloo
King Allan G, bds 269 Charlotte
King Ann, wid Henry h Guilford, w e
King Annie, wid Samuel T, bds 53 Coburg
King Arthur, printer, h 304 Princess
King Arthur E, bookkeeper, bds 304 Princess
King Charles, boatman, h 65 Brittain

The Canadian Drug Co., Ltd., St. John, N. B. Wholesale Druggists.

King Cornelius, boilermaker, h 55 Somerset
King Geo H, of King & Nobles, h 176 Bridge
King Geo T, clerk P O, bds 269 Charlotte
King G G, of Dodderidge L Nobles & Co, h Kimble
King Harry, laborer, h r 39 Leinster
King Harry, teamster, h Main
King Henry, boatman, h 65 Brittain
King Horace, of S T King & Sons, h 211 Germain
King James, h 65 Brittain
King James W, clerk, h 54 Guilford, w e
King John, boot and shoemaker, 117 Main, h 493 do
King John, millman, h Spar Cove road
King Louis J, clerk, h 65 Brittain
King Mary, wid Henry, h 54 Guilford, w e
King Mary, wid Michael, h 15 Drury lane
King Michael, laborer, h 72 Chapel
King & Nobles, groceries, feed, etc, 10 to 14 Main
King Patrick, stevedore, h 15 Drury lane
King Robert, h 622 Main
King Robt jr, painter, h 662 Main
King Samnel T, clerk, bds 211 Germain
King Mrs S T, bds 94 Leinster
KING STEPHEN J, p o inspector, 117 Prince Wm, h 269 Charlotte
King Wm, blacksmith, 11 Long wharf, h 72 Chapel
King Wm, brushmaker, h 14 Acadia
King Wm, carpenter, h 73 Chapel
King Wm A, laborer, bds 345 City road
King Wm B, teller Halifax Banking Co, bds 100 Coburg
Kinsley George, h 166½ Sydney
Kingston Benj, sea captain, h 126 St James
Kingston Mrs Ellen, nurse, h 126 St James
Kingston James, millman, h 210 Bridge
Kingston Paul, iron worker, h r Moore
Kingston Samuel, horse trainer, h 71 Paradise row
Kingston Wm M, baggage master ICR, h 31 Portland
Kinnear Chas F, ship owner, 48 Princess, h 35 Carleton
Kinnear Frank A, clerk, bds 35 Carleton
Kinnear H G, clerk, bds 35 Carleton
Kinney Alfred, laborer, h Victoria
Kinney John, foreman Haley Bros, h 14 St Andrews
Kinnie J Edw, engineer, h 42 Clarence
Kinney Stephen J, seaman, h 129 St James
Kinsella Augustine, marble works, 112 Mill, h 24 Paradise row
Kinsella Patrick, stone cutter, h 24 Harris lane
Kinsman Fred C, painter, h 1 Southwark
Kirby Daniel, driver of engine, h h Bridge
Kirby Julia, wid John, h 44 North
Kirby Michael, laborer, h 11 Sewell
Kirk Arthur, laborer, h 73 Marsh road
Kirk George, clerk, bds 158 Duke

ST. JOHN ROLLING MILLS & Bolt Works Co., Ltd.
Refined and Common Bar Iron.

Kirk James, h 18 High
Kirk Jas A, clerk, h 476 Main
Kirk James, bds 274 Main
Kirk Jas T, of Kirk & McLean, h Sussex
Kirk John, clerk ICR, bds 292 Germain
Kirk & McLean, agricultural implements, 16 North wharf
Kirk Samuel H, wire puller, h 18 High
Kirk Wm, boot and shoemaker, 290 Prince Wm, h 292 Germain
Kirkpatrick Arthur, clerk, h Millidge lane
Kirkpatrick Mrs A E, nurse, h 86 Wright
Kirkpatrick David, clerk, bds 52 Victoria, w e
Kirkpatrick Ellen, wid Andrew, bds 178 Paradise row
Kirkpatrick Fred, clerk, h Millidge lane
Kirkpatrick Fred E, carpenter, h 19 Prospect
Kirkpatrick George, teamster, bds 85 Mrrsh road
Kirkpatrick Geo A, section foreman CPR, h 52 Victoria, w e
Kirkpatrick Hugh B, clerk, h 1 Orange
Kirkpatrick Wm J, teamster, h 85 Marsh road
Kirkwood Thomas, teller Bank of B N A, bds 161 Germain
Kirven George, laborer, bds 210 Bridge
Kirven Peter, millman, h 210 Bridge
Kitchen Jas H, liquors, 17 Brussels, bds 49 Waterloo
Kitchen Oscar G, clerk freight dept CPR, h 118 Queen
Kneeland Peter, millman, h r 556 Chesley
Knapman David E, fireman, h 15 St Andrews
Kleen Victor, seaman, h 125 Sheriff
Knight Chas F, millman, h 35 Brooks
Knight David, bds Queen hotel
Knight John S, com traveller, h 215 Douglas avenue
Knight Joseph T, of J H, Scammell & Co, h 215 Douglas avenue
Knight F Harry, clerk, bds 42 Ludlow, w e
Knight Leonard B, lumberman, h 95 Elliott row
Knight Margaret, wid Benjamin, h 35 Brooks
Knight Richard N, druggist, 258 King, h 102 Ludlow, w e
Knight Mrs Susan, bds 20 Horsfield
Knight Thomas, baker, h 455 Main
Knight Wm H, ship carpenter, h 45 Simonds
Knodell Albert, printer, bds Bangor house
Knodell Chas H, com traveller, bds 125 Elliott row
Knodell Geo A, printer, 10 & 12 Church, h 125 Elliott row
Knodell J Wm, printer, h 121 Elliott row
Knott Chas G, gardener, h Prospect
Knowles Benj, brushmaker, h 586 Main
Knowles Elizabeth, wid John, h Rock

KNOWLES E T C, Barrister, Solicitor of Patents, Etc, 107 Prince Wm, h 151 Leinster *See adv page* 48

Knowles Ethelinda A, wid Edward T, h 151 Leinster

KNOWLES JOSEPH S, Publisher Gripsack, 107 Prince Wm, h 135 Orange

The IRA CORNWALL CO., Ltd., 68 King Street, St. John, N. B., control the largest line of Bicycles represented in the Dominion.

Knowles Marmaduke, laborer, h 62 St Patrick
Knowles Richard D, teamster, h 6 and 8 Wall
Knowles Samuel N, agent, h 40 St Patrick
Knowles Walter, mason, h 62 St Patrick
Knowles Wm H, trunk mfr, 9½ Canterbury, bds 177 Prince Wm
Knowlton Bryson M, sea captain, h 173 Duke, w e
Knowlton Daniel, sea captain, h 194 Princess
Knowlton Fred J G, of Knowlton & Gilchrist, h 116 Elliott row
KNOWLTON & GILCHRIST, insurance agts, 132 Prince Wm
Knox Geo, caulker, h Lily Lake
Knox John, clerk, bds 160 Sydney
Knox Louisa, wid George, h r 214 Duke
Knox Mary, wid James, h 151 Wentworth
Knox Richard F, clerk, h 151 Mecklenburg
Knox & Thompson, furniture manufacturers, 99 Germain
Knox Jas, ship chandler, 16 and 18 Walker's wharf, h 160 Sydney
Knox Wm, laborer, h 115 Queen
Knudsen Chas, seaman, h 467 Main
Koffman Michael, pedler, h 84 Sheriff
Kohr Chas H, carpenter, bds 58 Water, w e
Kominsky & Co, gent's furnishings, 38 Water
Kominsky David, 2nd hand goods, 16 Dock, h 12 do
Kominsky Isaac, 2nd hand clothing, 688 Main, h 657 do
Kominsky Louis S, clerk, bds 657 Main
Krine Rev Stephen, C S S R, St Peter's church, h Oates
Kyffin John, seaman, h 44 Harrison
Kyffin Thos, liquors, 701 Main, h 669 do
Kyle John, laborer, h r 118 City road
Kyle Marion, wid James, h 89 Acadia
Kyle Samuel, teamster, h 116 Mill
Kyle Wm J, machinist, h 89 Acadia
Kyte R Arthur, CPR telegraph operator, bds Newport house
Lacey Wm, grocer, 311 Germain, h do
Lachine Lewis, sawmaker, h 173 Carmarthen
LAECHLER C E, Agent International Steamship Co, h 150 Wentworth *See adv page* 802
Lahey Edward, laborer, bds 37 St James
Lahey Harry, of Lahey & Nevins, h 305 Germain
Lahey John H, fish curer, h 305 Germain
Lahey Mary, wid Thomas, h 57 Mill
Lahey Mrs Mary, grocer, 80 Brussels, h 78 do
Lahey & Nevins, fish curers, 318 Prince Wm
Lahey Thomas, painter, h 267 Brussels
Lahey Wm, pilot, h 37 St James
Lahout Asid, pedler, h r 126 Brussels
Lair George, hostler, bds 169 Brussels
Laird Charles, clerk customs, h 214 Duke
Laird Henry, h 50 St David
Lake Arthur, express driver, bds 33 White
Lake Hiram, teamster, h 33 White

St. John Rolling Mills & Bolt Works Co., Ltd.,
Railway, Mining,
Ship, Deck & Wharf Spikes.

Lake Justice G, grocer, 111 Brussels, h 26 Richmond
Lake Judson, tailor, bds 33 White
Lamb Walter, janitor of drill shed, h 283 Carmarthen
Lamb Walter, jr, upholsterer, h Sheffield
Lambert Edward G, engineer, bds 130 King, w e
LAMBERT JOHN of Doyle & Lambert, h 162 Brittain
Lambert Martha J, wid Wm, h 162 Brittain
Lambert William, painter, bds 162 Brittain
Lambert Wm H, carpenter, h 130 King, w e
Lamont Fred, cigar maker, bds 28 Marsh
Lamont Gilbert, constable, h 28 Marsh
Lamoreaux A, wharf builder, King Extension, h 6 Middle, w e
Lamoreaux James, ship carpenter, h King Extension, w e
Lamoreaux James Edgar, commercial traveller, h 142 Princess
Lander Charles, wholesale butcher, city market, bds Hotel Stanley
Landers Charles ship carpenter, h Albert, w e
Landers Michael, of Kane & Landers, bds Bangor House
Landers Thomas W, carpenter, 2 Albert, h 42 St John, w e
Landgridge Wm H, auditor CPR, h 125 Rodney, w e
Landry & Co, pianos, organs, etc, 60 King
Landry Israel J D, of Landry & Co, h 136 Leinster
Lane Andrew, teamster, h 96 City road
Lane Daniel, millman, h Chesley
Lane David M, millman, h 272 Duke, w e
Lane Edith, wid Capt Frederick, bds 57 Union
Lane Frank, hairdresser, h 53 St Patrick
Lane Frank, cabinetmaker, h 30 St Patrick
Lane Fred C, tel operator W U Tel, bds 160 Wright
Lane James, brassfinisher, h 313 Charlotte
Lane James, laborer, h 194 Union
Lane John, teamster, h 21 St Patrick
Lane John E, sewing machine agent, bds 39 Carleton
Lane Lucretia, wid Johnston, h 244 Charlotte, w e
Lane Michael, plumber, h 120 Queen
Lane Robert, laborer, h 140 St Patrick
Lane Samuel, tanner, h 30 St Patrick
Lane Walter, carpenter, h 160 Wright
Lane Wm F, letter carrier, h 35 Middle, w e
Lane Wm J, teamster, h 21 St Patrick
Lang Alexander, rigger, r 89 Water, h 29 Barker
Lang Frank, laborer, h 92 Harrison
Lang Fred, seaman, h 313 Charlotte
Lang James, confectioner, 79 Brittain, h do
Lang Robert J, resturant, 16, 20 and 22 Charlotte, h do
Lang Wm, warehouseman, bds 29 Barker
Lang Wm A, waiter, h 87 Queen
Langan C Fred, clerk, h 27 Horsfield
Langan Martin, millman at Warner's mills
Langan Mary, wid Michael, h r 112 Charlotte

WARING, WHITE & CO.,

Engineers and Boiler Makers.

Marine Engines,
Propellers,
Saw Grinders,
Statianary Engines,

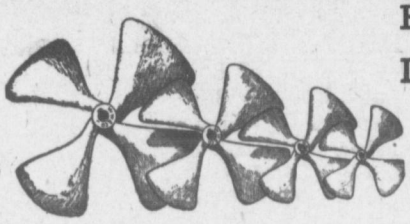

Hangers,
Iron and Brass Castings,
Saw Arbors,
Grindstone Facers,

Patent Edgers, Shafting Boxes, Lath Mills, Mill Machinery,

Marine and Stationary Boilers and Special Machinery
MADE TO ORDER.

Correspondence Solicited.

Deep Water Terminus of I. C. R., Lower Cove. ST. JOHN, N. B., CANADA.

NEW CITY PLANING MILL.

A. A. MABEE, - Proprietor.

MANUFACTURER OF

Doors, Sashes, Blinds, Mouldings, &c.

BUILDERS' MATERIAL
OF ALL KINDS.

Church and Office Work a Specialty. Carpenter Work of Every Description Promptly Attended to.

212-214 MAIN STREET, Opp Baptist Church, ST. JOHN, N. B.

The CANADIAN DRUG CO., LTD. Wholesale Druggists, St. John, N. B.
We carry thh Finest Line of Druggists' Sundries in the Maritime Provinces.

Langan Wm T, nailmaker, h 143 Guliford, w e
Langbein Carl G, sea captain, h 87 Elm
Langford Lucinda, wid Gabriel, h 288 Duke
Lannon Charles, clerk, h 34 Harrison
Lannon James, clerk, bds 254 Chesley
Lannon Margaret, refreshments, Douglas Ave, h do
Lannon Martin, millman, bds 254 Chesley
Lannon Patrick, fisherman, h 254 Chesley
Lantalum Cornelius, bds 23 Cliff
Lantalum E & Co, junk dealers, 118 to 126 Water
Lantalum Edward, of E Lantalum & Co, bds 23 Cliff
Lantalum James V, bds 23 Cliff
Lantalum John, bds 23 Cliff
Lantalum Margaret, wid James, h 23 Cliff
Lantalum Timothy T, auctioneer, 83 Prince Wm, bds New Victoria
Lantalum Walter P, bds 23 Cliff
Larder Capt L, Salvation Army, h 49 Spring
Larkin Caleb, seaman, h 228 Charlotte
Larkin George, seaman, h 41 Simonds
Larkin John, caulker, h 14 Guilford, w e
Larkins Richard, laborer, h 73 Chapel
Larkin Thomas B, stevedore, h 32 Winslow, w e
Larrisey John A, stevedore, h 131 Queen, w e
Lascelles Edward, cabinet maker, h 64 Wall
Lascelles Edward, clerk, h 49 Wright
Lascelles John, fireman ICR, bds 23 Cliff
Lashbrook Chas, pork packer, h 233 Waterloo
Laskey Abel, millman, h 102 Adelaide
Laskey Frank W, com traveller, bds 144 Waterloo
Laskey Geo H, carpenter, h 16 Wall
Laskey Jacob M, carpenter, h 102 Adelaide
Laskey Joseph W, blockmaker, h 1 Union alley
Laskey Mary, wid Wesley, h 121 Sheriff
Laskey Matilda, wid Peter, h 154 Main
Laskey Melbourne J, millman, bds Adelaide
Laskey Oram, seaman, bds 121 Sheriff
Latham Frederick, engineer, h 68 Simonds
Latham Thomas J, laborer, h 77 Hilyard
Lattimer James, laborer, h Frederick
Lattimer James, teamster, h 55 Marsh road
Lattimer John, shoemaker, 335 City road, h 55 Marsh road
Lattimer Wm, brakeman ICR, h Gilberts
Lauckey Geo, baker, bds 320 Brussels
Lauckner Gilbert, laborer, h r 285 Duke
Lauckner Stephen J, baker, 119 and 121 Sydney, h 117 do
Lavers Geo, grocer, 83 Sheffield, h 241 Carmarthen
Lavers Mrs Thomas H, grocer, 83 Sheffield, h 241 Carmarthen
Lavers T B, insurance agent 160 Prince Wm, h 17 Orange
Lavinge James, laborer, h 5 North

Established 1845.

J. F. MARSTERS,

Customs Broker and Forwarding Agent,

156 PRINCE WILLIAM STREET,

SAINT JOHN, N. B.

Law Alexander L, clerk, h 73 Stanley
Law Edward F, watchmaker, 3 Coburg, h 412 Union
Law E Fred, watchmaker, h 412 Union
Law Frederick E, prop Queen hotel, 109 to 113 Princess
Law Geo, laborer, h 157 City road
Law Geo A, commission merchant, h 156 Leinster
Law James, teamster, h 15 St David
Law John, printer, h 171 City road
Law Robert, ice dealer, 15 St David, h 156 Leinster
Lawless Miss Mary, bds 177 Prince Wm
Lawlor Dennis, h 50 Spring
Lawlor Edward, stone mason, h City road
Lawlor Elizabeth, wid John, h 109 Pitt
Lawlor James, iron maker at Portland rolling mills
Lawlor James J, watchmaker, 22 Dock, h 31 White
Lawlor J W V, local agt McLaughlin Carriage Co, 32 Dock, h 223 Tower, w e
Lawlor Miss Johannah, baker, 689 Main, h do
Lawlor John W, night telegraph operator, h 109 Pitt
Lawlor Mrs Margaret, confectionery, 255 Main h do
Lawlor Michael, iron worker at Portland rolling mills
Lawrence Bernard, laborer, h 140 St Patrick
Lawrence Geo, sailors boarding house, 104 Water
Lawrence Geo C, undertaker, 101 King, h 91 do
Lawrence Mary L, wid B R, h 108 Hazen
Lawrence Mrs Minnie V, school teacher, bds 120 Orange
Lawrence Thos, cabinet maker, h 552 Main
Lawrenson Edward, clerk, bds 16 Charles
Lawson Annie B, wid David B, bds 1 to 5 Garden
Lawson Bros, victuallers, 167 Brussels
Lawson Charles H, laborer, h 34 Adelaide
Lawson David, attendant Provincial Asylum annex, h do
Lawson David, carpenter, h 128 Brussels
Lawson David, millman, h Douglas avenue
Lawson Ellen, wid John F, h 3 Peters
Lawson Emma, wid Wm, h 20 Peters
Lawson Henry H, painter, h 235 Brittain
Lawson Henry H, sea captain, h 99 Orange
Lawson Horatio N, wool puller, h 84 Wright
Lawson John F, blacksmith, 226 and 228 Union, h 3 Peters

St John Rolling Mills & BOLT WORKS CO., Ltd.,
LAG SCREWS.

Lawson Lavinia, wid Andrew, h 191 Union
Lawson Patrick, of Lawson Bros, h 150 Brussels
Lawson Robt, sausage maker, bds 128 Brussels
Lawson Robert, victualler, 57 Marsh Road, h do
Lawson Thomas, of Lawson Bros, h 150 Brussels
Lawson Thomas H, messenger Savings Bank, h 59 Princess
Lawson Wm, foreman printer, h 267 Tower, w e
Lawson Wm, millman, h Douglas avenue
Lawton Charles, h 36 High
Lawton Chas A, 23 Rebecca
Lawton Fred, bookkeeper, bds 6 Charles
Lawton James, boat builder, h 36 High
Lawton Margaret, wid John, h 69 Sheriff
Lawton Martha, wid Edwin, h 102 Queen
Lawton Mary, wid Edwin, h 61 Brussels

LAWTON SAW CO, Ltd, THE, Johnston's Wharf
See adv per index

Lawton William, of Scott, Lawton & Love, h 7 Pine
Lawton Wm G, com agent, 111 Prince Wm, h Mt Pleasant Ave
Layden John, of Hayes & Layden, h 125 Marsh Road
Leach Andrew, porter ICR, h 177 Rockland road
Leach Miss Jane, seamstress, h 117 Simonds
Leah John H, painter, r 129 King, h 129 do
Lean Samuel, machinist, h 71 Erin
Leary Cornelius, laborer, bds r 171 Chesley
Leary Dennis, printer, h 9 Exmouth
Leary John, h 23 Mill
Leary John, engineer, h 109 Bridge
Leary John, laborer, h 28 Middle, w e
Leary John, laborer, h 79 St James
Leary Matthew, h Lancaster Heights, w e
Leary Wm, iron maker, at Portland Rolling Mills
Leath Amelia, wid James, h 64 Brussels
Leath John H, press feeder lithograph, bds 64 Brussels
Leatham Fred, laborer, h 68 Portland
Leatham John, laborer, h 608 Main
Leavitt Miss Abigail, spinster, h 37 Exmouth
Leavitt A Gordon, bookkeeper, 81 Sewell
Leavitt Jane, wid Daniel J, h 81 Sewell
Leavitt Robert T, bookkeeper, h 93 Elliott Row
LeBlanc John B, of Skinner, LeBlanc & Co, h 90 Princess
LeCain John, clerk, h 88 St James
Lecke John, plumber, h 114 Wentworth
Ledford Charles, clerk, h 72 Exmouth
Ledingham Robert, dry goods, 233 Union, h 197 King
Lee Catherine A, wid George, h 298 Watson, w e
Lee Chas A, correspondence clerk Bank N B, h 290 Rockland Road
Lee Chong, chinese laundry, 235 Charlotte, h do
Lee F E, clerk, h Robertson's Wharf
Lee Harriet, wid W T P, bds 5 Wall

STRAW HATS of All Kinds, C. & E. EVERETT, ST. JOHN, N. B.

Lee Henry M, stevedore, 298 Watson, w e
Lee H Percy, clerk P O, bds 5 Wall
Lee James, brickmaker, h 20 Richmond
Lee James W, stoves and tinware, 100 Princess, h do,
Lee Mrs James W, employment office, 100 Princess, h do
Lee John, laborer, h 60 Erin
Lee John, laundry 57 Brussels, h do
Lee John & Son, brick manufacturers, Crouchville
Lee John, of John Lee & Son, h Crouchville
Lee John H, fireman CPR, h 86 St George, w e
Lee Philip, brakeman, h 17 St Paul
Lee Quong, laundryman, 34 King Square, h do
Lee Richard, fisherman, h 35 Protection, w e
Lee Robert, h 38 Duke
Lee Robert, laborer, h 35 Protection
Lee Robert, nailmaker, at Portland Rolling Mills
Lee Robert, No 3 Hook & Ladder Co, h 17 Hilyard
Lee Robert, of John Lee & Son, h Crouchville
Lee Robert T, tailor, 157 Mill, h 116 Adelaide
Lee Sarah, wid Robert, bds 97 Victoria
LEE T. CARLETON, of W. H. Thorne & Co, Ltd, h 125 Wright
Lee Wm, fisherman, h 35 Protection, w e
Lee Wm G, cashier, ISS Co, h 5 Wall
Leek Harry, tinsmith, bds Peters
Leeman Enoch, teamster, h 70 City Road
Leeman John E, cotton operator, bds 70 City Road
LeFebvre Peter D, conductor CPR, h 133 Carmarthen
Legere Stephen, machinist, h 499 Main
Leggett Charles L, weaver, bds 71 Paradise Row
Leggett James, engineer at Stetson, Cutler & Co
Leggett John C, packer Lithograph Co, bds 71 Paradise Row
Leitch James, clerk, h 24 Charles
Leitch John, com traveller, 85 Germain, h 195 Princess
Leitch R W, of St John Pork Packing Co, h 227 King
Leitch Thos, longshoreman h 490 Main
LeLacheur Arthur, com traveller, bds 100 Stanley
LeLacheur John, clerk, h 325 Princess
LeLACHEUR JOHN, of Bowman & LeLacheur, h 100 Stanley
Lemon Andrew, shoemaker, bds Newman
Lemon Eleanor, wid James, bds 188 Queen
Lemmon Hiram C, merchant tailor, 548 Main, h 75 Adelaide
Lemon James S, engineer, h Duke, w e
Lemon James W, engineer Fire Dept, h 115 Duke, w e
Lemon John, millman, h 159 Metcalf
Lemmon Patrick, laborer, h 42 Metcalf
Lennihan Ann, wid Jeremiah, h 57 Mill
Lenahan Hugh, ship laborer, h Fort Dufferin, Lancaster, w e
Lennihan John, shoemaker, h 15 Drury lane
Lennihan John, victualler, 213 Carmarthen, bds Queen
Lennihan Julia, wid Patrick, h Fort Dufferin, Lancaster, w e

Alfred Whitman, B. A., LL B. BARRISTER, SOLICITOR, &c
58 Bedford Row, Halifax, N. S.

Lennihan Mary, wid Dennis, bds 48 Brussels
Lennehan Mary, wid Patrick, h 72 Richmond
Lennahan Michael, tailor, h 57 Mill
Lennihan P F, victualler, 2 City Market, h 35 Clarence
Lennihan Wm, stone cutter, bds 57 Mill
Leonard Alfred, porter ICR, h 95 Marsh bridge
LEONARD BROS, fish dealers, 18 to 26 Brittain
Leonard Charles, millman, bds Clarendon
Leonard Charles H, of Leonard Bros, h 122 Carmarthen
Leonard Edward P, engineer No. 4 SFE, h 53 City road
LEONARD E & SONS, Engines, Boilers, and Wood Working Machinery, E G Evans, General Agent, 62 Water
Leonard Hugh, millman, h 379 Chesley
Leonard John, millman, h 379 Chesley
Leonard James, laborer, h Pokiok road
Leonard James, Milford Ferry, bds Pokiok road
Leonard John, Milford Ferry, bds Pokiok road
Leonard John, Seaman, h 110 St James
Leonard J C, clerk, h 275 Union, w e
Leonard John F, of Leonard Bros, h 110 St James
Leonard J H, bookkeeper, h Prince, w e
Leonard Mrs Mary, boarding house, h 109 Hazen
Leonard Oliver, carpenter, h 206 Brussels
Leonard Robert, sailmaker, h 188 Canterbury
Leonard Walter F, of Leonard Bros, h 60 Queen
Leonard Wm, millman, bds 379 Chesley
Leonard Wm, millman, h Clarendon
Leonord Mrs Wm, dressmaker, h Clarendon
Leslie Letitia, wid Stephen, h 101 Guilford, w e
Lester Mrs E H, manufacturer of Mrs Waterbury's Dinner Pills, h 17 Richm'd
Lester John, moulder, h 96 Duke, w e
Lester Robert, seaman, h 68 Portland
Letteney Fred, clerk, bds 52 Queen
Levis Ann, wid John, h 101 Queen
Levis Thomas, painter, h 101 Queen
Levoy John, laborer, h r 54 Clarence
Levy Rubin, grocer, 25 Acadia, h do
LEWIN HON J D, president bank of N B, h Lancaster heights, w e
Lewis Bentley & Co, (should be Bentley Lewis & Co, manf patent medicines, Kumfort remedies, cor Mill–Main
Lewis Bentley, of Lewis Bentley & Co, bds 13 Wellington row
Lewis Harris H, laborer, h 287 Duke
Lewis James, of Wm Lewis & Son, h 100 St James
Lewis Joseph, waiter, bds 128 St Patrick
Lewis Levi J, hair dresser, 280 Priuce Wm, h 183 Duke
Lewis Patrick, laborer, h 128 St Patrick
Lewis Mrs P D, ladies emporium, 149 Union, h 173 Carmarthen
Lewis William, of Wm Lewis & Son, h 98 St James
Lewis Wm F, machinist, h 154 Brittain

ST. JOHN ROLLING MILLS & BOLT WORKS CO., Ltd.,
Fish Plates.

Lewis William & Son, shipsmiths, 56 to 60 Brittain
Likely George, axe maker, h 106 City road
Likely Harold, clerk, bds Rockland road
Likely J A, agt Cumberland Coal Co, 27 North wharf, h 9 Garden
Likely Samuel, clerk, bds 128 Princess
Lilley Chas, of Lilley Sons & Aldous, bds 49 Brussels
Lilley Fred, clerk, bds 31 Rodney, w e
Lilley Harry, of Lilley Sons & Aldous, bds 49 Brussels
Lilley James F, fisherman, h 65 Middle, w e
Lilley John, carpenter, h 31 Rodney, w e
Lilley John, printer, h 31 Rodney, w e
Lilley Sydney, of Lilley Sons & Aldous, bds 49 Brussels
Lilley Sons & Aldous, English butchers, 23½ Waterloo and 507 Main
Lilley Wm, clerk, bds 203 Charlotte
Lilley Wm, of Lilley Sons & Aldous, h 49 Brussels
Lindsay Alex H, reporter Globe, bds 3 Hazen
Lindsay Andrew, blacksmith, Rankine's Wharf, h Camden
Lindsay Arthur, clerk, bds 3 Hazen
Lindsay Eliza, wid Matthew, 3 Hazen
Lindsay H L, clerk, bds 336 Union
Lindsay John, car checker, h 21 Spring
Lindsay John, millman, h Sparr Cove Road
Lingley Allan W, clerk P O, bds 265 Charlotte
Lingley Byron D, drug clerk, bds 127 Duke
Lingley Charles M, of Barber & Lingley, bds 265 Charlotte
Lingley Duncan G, clerk, h 176 Bridge
Lingley Frederick, h Elgin
Lingley Frederick, millman, h 117 Adelaide
Lingley Harold N, accountant, bds 265 Charlotte
Lingley Holly McL, clerk, bds Main
Lingley James, clerk, h 139 Metcalf
Lingley James, teamster, h r 94 Main
Lingley James E, farmer, h r 54 Main
Lingley Joseph, lumberman, h 203 Main
Lingley Joseph E, bookkeeper, h 176 Bridge
Lingley Leonard T, drug clerk, bds 36 Metcalf
Lingley Mary, wid Lewis W, h 265 Charlotte
Lingley Mrs Mary, h 50 Elm
Lingley Robert jr, teamster, bds r 94 Main
Lingley Robert A, clerk, h 74 Kennedy
Lingley Willard V, hairdresser, h 203 Main
Lingley Wm, millman, h 17 Brooks
Linkletter James, baggage master, h 38 Harris
Linton Fred, clerk, bds Hotel Stanley
Linton Fred B, clerk, bds Horsfield
Linton Mrs Isabella, h 2 Albion,
Linton Thomas A, bookkeeper, h 25 Gooderich
Lipsett John A, laborer, bds 242 City Road
Little Mrs A W, h 140 Waterloo
Little George, tinsmith, h 111 Mecklenburg

THE CANADIAN DRUG CO., LTD. Wholesale Druggists, ST. JOHN, N. B.
We carry the finest line of Druggists' Sundries in the Maritime Provinces.

Little Harry, teamster, bds 358 Haymarket Square
Little Hector, hairdresser, h 230 Brussels
Little James, clerk, h 214 Duke
Little James M, fish curer, h 214 Duke
Little Mary, wid John, h 358 Haymarket Square
Little Sarah, wid Chas, h r 292 Brussels
Little Thomas, laborer, h 83 Simonds
Little Wm, soap maker, h 89 Simonds
Little William, teamster, h 258 Union
Little William J, clerk, bds 111 Mecklenburg
Littlehale A Maria, wid Henry, h Sea, Lancaster, w e
Littlehale J Boyd, clerk, bds Prince ext, w e
Littlehale Hannah, wid J C, h 87 Water, w e
Littlehale Henry, Dep Registrar Deeds, h Prince, w e
Littlejohn John, dry goods, 341 Brussels, h 210 Charlotte
Littlejohn Margaret, wid Thomas, h 60 Sheffield
Lively Reuben, carpenter, h 295 Brussels

LIVERPOOL & LONDON & GLOBE, INSURANCE CO.
W M Jarvis, Gen Agent, 118 Prince Wm *See adv page* 174

Livingstone John, carpenter, h 189 Brussels
Livingstone John, shoe maker, h 50 Pond
Livingstone M A, dress maker, bds 189 Brussels
Livingstone Thos, carpenter, h 191 Brussels
Livingstone Walter H, h Adelaide
Lloyd Frank V, com traveller, h 22 Exmouth
Lloyd John C, clerk, bds 126 Douglas avenue
Lloyd Mark, carpenter, h 62 Elm
Lloyd Thomas, caulker, h 126 Douglas avenue
Lobb Edward, wire cleaner, h 30 Erin
Lobb Frederick W, blacksmith, bds 21 St David
Lobb Geo, tailor, bds 21 St David
Lobb Gregory, shoemaker, h 329 Princess
Lobb John, caulker, h r 21 St David
Lobb John, jr, wire puller, h r 21 St David
Lockett Albert J, seaman, h 67 Albert, w e
Lockhart Albert, brakeman ICR, bds Bangor house
Lockhart C Berton, of A C Smith & Co, h 272 St John, w e
Lockhart Daniel, boilermaker, bds Somerset
Lockhart David V, packer O H Warwick, bds Hotel Ottawa
Lockhart James, laborer, h 53 Somerset
Lockhart James R, horseshoer, 163 to 167 Mill, h 148 do
Lockhart Sarah, wid Moses, h 169 Mill
Lockhart Susan, wid Wm, h 101 Acadia
Lockhart Wm, machinist, h 53 Somerset
Lockhart Wm A, auctioneer, 105 Prince Wm, h 272 Princess
Lockhart Wm A, jr, clerk, bds 272 Princess
Lockrey Mary, wid Thomas, h 161 City road
Logan Absalom, fisherman, h 114 Chesley
Logan Albert, millman at Stetson, Cutler & Co

ESTABLISHED 1883.

THOS. McCREADY & SON,

(LIMITED)

BREWERS,

Vinegar and Pickle Manufacturers.

ST. JOHN, N. B.

Logan Alex, fisherman, h 132 Chesley
Logan Alex, jr, fisherman, h 94 Chesley
Logan Alex E, laborer, h 120 Chesley
Logan Annie, wid Wm, bds 29 Paddock
Logan Benjamin, painter, h 29 Douglas avenue
Logan Charles, fireman, h 53 Chapel
Logan Charles, raftsman, h 181 Bridge
Logan Christiana, wid John, h 53 Chapel
Logan David, raftsman, h 171 Bridge
Logan Ellen, wid Nehemiah, h 107 Chesley
Logan Ernest, shingle sawyer, h 35 Kennedy
Logan Frederick, fisherman, h 120 Chesley
Logan Fred, millman, h 374 Main
Logan Geo, cigar maker, h 30 Sheriff
Logan Harry W, clerk, bds 30 Kennedy
Logan Harvey, millman at Portland rolling mills
Logan Henry, raftsman, h 171 Bridge
Logan Henry A, millman, bds 107 Chesley
Logan Howard, boilermaker, h 18 Hammond
Logan James C, raftsman, h 30 Kennedy
Logan James T, raftsman, h 35 Kennedy
LOGAN JAMES T, Soap Manufacturer, 20 Germain, h 254 Princess *See adv page* 160
Logan John, millman, h r 115 Chesley
Logan Joseph, millman, h r 115 Chesley

St. John Rolling Mills & BOLT WORKS CO., Ltd.,
Bolts, Track, Machine, Bridge, Car Bolts

Logan L W, clerk, bds 24 Exmouth
Logan Malcolm, millman, bds 35 Kennedy
Logan Oscar R, carriage painter, bds 30 Kennedy
Logan Robert J, general agent, bds Hotel Ottawa
Logan Rudolph, fisherman, h 148 Chesley
Logan Solomon, pondman, h 315 Main
Logan Solomon E, hairdresser, 55 and 57 City road, h 55 do
Logan Thomas, engineer Parks cotton mill, h 182 Paradise row
Logan Townsend, fisherman, h 127 Chesley
Logan Wellington, fish cutter, h r 124 Chesley
Logan Wm, fisherman, h 124 Chesley
Logan Wm, jr, fisherman, h r 124 Chesley
Logan Wm A, laborer, h 109 Chesley
Logan Wm J, bds 7 Dorchester
Logan Wm J, pattern maker, h 192 Paradise row
Loggie Henry, nail maker, Portland rolling mills
Logue A, millman, bds 109 Charlotte
Logue Mrs A, prop Tremont house, 109 Charlotte
Logue Hugh, carpenter, h 54 Moore
London Catherine, wid George, h 5 Union alley
London Charles, seaman, 51 Clarence
London John, laborer, h 101 Simonds
London Russell, teamster, h r 469 Chesley
London Wm, caretaker of Parks' mill, h Gilberts
Long Abraham, laborer, h 48 Victoria
Long Andrew, carpenter, h Lancaster Heights, w e
Long Ann, wid Edward, h r 29 Harding
Long Chas, checker ICR, h 101 Simonds
Long Charles, grocer, 36 to 38 Chapel, h do
Long Elias W, carpenter, h Whipple, Lancaster, w e
Long Elijah, carriage maker, h Lancaster, w e
Long Ezra, laborer, h Whipple, Lancaster, w e
Long Frederick, brass finisher, bds 111 Winslow, w e
Long Fred, raftsman, h 78 Bridge
Long Herbert, iron moulder, bds 3 Bentley
Long John W, mason, h Lancaster heights, w e
Long Maggie, wid Alex, h 34 Chapel
Long Margaret, wid Alex, h 101 Simonds
Long Michael, cartman, h 44 Pond
Long Patrick, laborer, h r 29 Harding
Long Mrs Robt W, variety, h 139 Rodney, w e
Long Sarah, wid Robt, h 3 Brinley
Long Solomon, teamster, h 111 Winslow, w e
Long William, millman, h 29 Lombard
Longley Israel, builder, h 57 St James
Longmire R R, sea captain, h Beaconsfield, Lancaster, w e
Longon Alexander, laborer, bds 188 Brittain
Longon John, machinist, h 188 Brittain
Longon L, wire drawer at Pender's
Longon Thomas, stoker, Gas Works, h 188 Brittain

Write to The IRA CORNWALL CO., Ltd., 68 King St., Saint John, N. B., for their List of PIANOS.

Loomer David E, of McAfee & Loomer, h 156 St James
Looney Edward, laborer, h Murray
Looney Joseph, clerk, h Moore
Looney Michael, h 102 Pond
Lord Daniel B, millwright, h 27 Union, w e
Lord Frank, fisherman, bds Water, w e
Lord Geo L, carpenter, h 97 Water, w e
Lord Harry, plumber, bds City lane, w e
Lord Henry, clerk, h 58 Winslow, w e
Lord Henry, mate of ferry, h City lane, w e
Lord Henry, porter, h Rodney, w e
Lord James, fisherman, h 83 Water, w e
Lord Jas A, farmer, h 69 Ludlow, w e
Lord Mrs John, h 28 Brooks
Lord John L, h 69 Ludlow, w e
Lord Mary, wid Jas, h 79 Water, w e
Lord Wellington C, carpenter, h St James, w e
Lord William, carpenter, h 15 Simonds
Lord Wm B, night watchman, h 248 Guilford, w e
Lord Wm T, farmer, h 69 Ludlow, w e
LORDLY ALBERT J, of A J Lordly & Sons, h 145 Germain
LORDLY A J & SONS, Furniture Dealers, 93 and 95 Germain *See adv opp*
Lordly Arthur R, salesman M R & A, bds 145 Germain
LORDLY ALFRED, of A Lordly & Co, h Manawagonish road
Lordly A & Co, spice and coffee mills, 226 Paradise row
Lordly Charles E, mgr M R & A's furniture dept, h 136 Duke
Lordly Henry R, mgr Auer Light Co, bds 145 Germain
Lordly Oliver A, of A Lordly & Co, h 197 Paradise row
LORDLY S B, of A J Lordly & Sons, h 228 Paradise row
Lordly Walter A, upholsterer, at M R & A,s, h 245 Carmarthen
Lorimer John B, grocer, 339 Union, bds 341 do
Lothrop Robert, iron worker at Portland rolling mills
Lounsbury John, carpenter, h Johnson
Lourie Thomas, boot and shoemaker, 149 Duke, h 98 Sydney
Lourie Wm, baker, bds 98 Sydney
Love David, boarding house, r 24 Charlotte
Love James, laborer, h 242 City Road
Love Mrs James, h 264 Waterloo
Love Thomas, laborer, h 409 Haymarket Square
Love Thomas, Moulder, h 127 City Road
LOVE WM H, of Scott, Lawton & Love, h 100 Exmouth
Lovett Arthur W, accountant, h 185 Princess
Lovett Olivia, wid G L, h 184 Princess
Lowe Chas E, clerk, h 65 Carmarthen
Lowe Chas N, baker, 96 Guilford, h 175 Market Place, w e
Lowe Christiana, wid Benjamin, h 65 Carmarthen
Lowe Thos, fireman cotton mill, 30 Brunswick
Lowe Walter A, baker, bds St George, w e
Lowe William, moulder, bds 118 Broad

A. J. LORDLY & SONS,

.....MANUFACTURERS.....

FIRST CLASS

FURNITURE,

Reliable Stock and Stylish Designs.

**Ladies' Davenports in Foreign Woods are a Specialty—
Just the thing for a Wedding or Birthday Present.**

**Warerooms: 93 and 95 Germain Street.
Factory: Paradise Row.** ST. JOHN, N. B.

ESTABLISHED 1852.

Lowe William, teamster, h 118 Broad
Lowe Wm N, baker, h 145 Market Place, w e
Lowell James, farmer, Sandy Point Road
Lowell Thomas, laborer, h 80 Chapel
Lowery John, farmer, h 5 Harris
Lowery John, landing waiter customs, bds Queen Hotel
Ludlow Geo, seaman, h 75 Queen
Ludlow Nelson, sea captain, h 364 Union
Ludwig Christianson, teamster, h 92 Somerset
Lugrin Miss Annie L, music teacher, bds 40 King Square
Lugrin Clarence T, Photographer, 38 Charlotte, h 146 Mecklenburg
Lugrin G D, engraver, 15 Waterloo, bds Bangor House
Luker Wm laborer, h 79 St James
Luker Mrs Wm, grocer, 81 St James, h 79 do
Lundy Geo, of Gurney & Lundy, h 25 Douglas Ave
Lundy John, laborer, h 40 Brooks
Lunergan W A, stevedore, h 122 St James, w e
Lunn John P, sea captain, h 107 Adelaide
Lunn Wm, teamster, h Church off Marsh Road
Lunney Catherine, wid John, h 308 Union
Lunney Edward, helper, h Murrry
Lunney George bds 308 Union
Lunney James P, tailor's cutter, bds 81 Sewell
Lunney James W, clerk, bds 308 Union
Lunney Thomas L, clothier, 16 King, h 81 Sewell

STRAW HATS of All Kinds, C. & E. EVERETT, ST. JOHN, N. B.

Lunney Wm, grocer, 125 Main, h do
Lunnin Wm J, laborer, h 105 Minnette, w e
Lupee Frederick, hairdresser, h 297 Duke
Lupee George, laborer, h 153 Pitt
Luther Luther B, clerk, bds Watson, w e
Lutz, James, carpenter, h 197 Brussels
Lyden Michael, laborer, h 145 Metclalf
Lyden Thomas, grocer, 2 Barker, h do
Lyman Oliver, laborer, h King ext, w e
Lyman Wm, laborer, h 444 Main
Lyman George, h 275 Princess
Lyman H A, clerk, bds 275 Princess
Lyman Richard, victualler, 68 Wall, h 66 City Road
Lynch Daniel, lumberman, h 178 Erin
Lynch Daniel, saloon, 143 Union, h 145 do, w e
Lynch David, h 141 Paradise Row
Lynch David, carpenter, h 16 Brinley
Lynch David, laborer, h City Line, w e
Lynch David jr, clerk, bds 141 Paradise Row
Lynch Denuis, millman, h 220 Bridge
Lynch Dennis jr, millman, h 220 Bridge
Lynch Elizabeth, wid Thomas. pastry, 118 and 120 City Road, h do
Lynch Hannah, wid James, h 209 Rodney, w e
Lynch Miss Jennie, dressmaker, h 155 Chesley
Lynch John, machanist, h 243 Brussels
Lynch John P, farmer, h Marsh road
Lynch Mrs Patrick, 299 Main
Lynch Thomas, laborer, bds Union, w e
Lynch Timothy, laborer, h 25 Winslow, w e
Lynch William, moulder, h City Line, w e
Lynch Mrs Wm, h 155 Chesley
Lynn John, stableman, h Gilberts
Lynn Sarah A, wid Thomas, h 366 Union
Lyons Beverly, tug boat mate, h 37 Metcalf
Lyons Edward J, janitor Odd Fellows' Hall, h 87 Union
Lyons John, blacksmith, h 236 Winslow, w e
Lyons John, fisherman, h 700 Main
Lyons Wallace, h 72 Adelaide
Lyons Wm, laborer, h 292 Waterloo

MABEE A A, Sash and Door Factory, 212-214 Main, h 144 Adelaide *See adv page* 212

Mabee Allen, carpenter, h 61 Elm
Mabee A Oram, wood moulder, h 168 Metcalf
Mabee William, laborer, h 2 White
Mabee William, millman, h King, w e
Mabee William A, carpenter, h 61 Elm
Maber Charles, waiter, h off Millidge
Maber Charles jr, blacksmith, bds off Millidge
Maber John, brakeman ICR, h 25 Lombard
Maber Wm, messenger Bank B N A, h 162½ Union

ST. JOHN ROLLING MILLS & BOLT WORKS CO., Ltd., Forgings for Street Railways.

Mace Elizabeth, wid George, h 59 Ludlow, w e
Mace Frank, tinsmith, h Erin
Machum Albert, wire fence manufr, bds 19 Cedar
Machum Alexander, insurance agent, bds 257 Princess
Machum Arthur W, printer, bds 283 Germain
Machum Edwin R, insurance agent, 47 Canterbury, h 257 Princess
Machum H W, insurance agent, 47 Canterbury, h 227 Prince, w e
Machum John S, bookkeeper, h 177½ Waterloo
Mackin James, teamster, h r 48 Brussels
Magee Alex M, roofer, 117 Germain, h Bay View, Crouchville
Magee Annie, wid James, h Sheffield
Magee Bros, coal dealers, 55 Water and 10 and 16 Brittain
Magee Charles Henry, janitor, h 50 Princess
Magee Charles W, letter carrier, h Crouchville
Magee Daniel, iron worker, h Harrison
Magee David, hatter, h Quispamsis, K C
Magee David jr, of D Magee's Sons, h 144 Elliott row
Magee David, laborer, h 20 Simonds
Magee's D Sons, hats, caps and furs, 63 King
Magee Elizabeth, wid Abraham, h 56 Summer
Magee Elizabeth, wid Henry, h Prince extension, w e
Magee Elizabeth, wid John, h 26 St Patrick
Magee Ethel, wid James, h 77 Hilyard
Magee Frederick, clerk, bds 29 Mecklenburg
Magee & Freeze, galvanized iron works, 117 Germain
Magee George, carpenter, h 137 City road
Magee George W, clerk, bds 145 Charlotte
Magee Harry H, com traveller, bds 144 Elliott row
Magee James, millman, h 125 Adelaide
Magee James, at Portland Rolling Mills
Magee James, laborer, bds 4 Haymarket square
Magee Mrs James, h 33 Sheffield
Magee James M, dentist, 9 Germain, h do
Magee John, of Magee & Freeze, h 76 Winter
Magee John, blacksmith, h 4 Haymarket square
Magee John, laborer, bds Murray
Magee John B, of Magee Bros, bds 29 Mecklenburg
Magee John H, iron worker, h Crouchville
Magee Julia, wid John, h 29 Mecklenburg
Magee Rebecca, wid Wm, h 75 Exmouth
Magee Richard G, railway mail clerk, h 245 Duke
Magee Robert, farmer, h Crouchville
Magee Robert, painter, 43 Brussels, h 9 Hospital
Magee Robert M, of D Magee's Sons, h 24 Queen
Magee Robert S, printer, bds 9 Hospital
Magee Thomas, h 62 Wentworth
Magee Wm, laborer, bds 4 Haymarket square
Magee Wm, tailor, h 9 Clarence
Magee Wm A, grocer and meats, 143 to 147 Charlotte, h 145 do
Magee Wm C, of Magee Bros, h 29 Mecklenburg

THE CANADIAN DRUG CO. Lt'd., ST. JOHN, N. B.,
WHOLESALE DRUGGISTS.

Magee Wm J, clerk, h 5 Celebration
Magillicuddy John, porter, h 613 Main
Magilton Joseph A, manfacturing agent, 71 Germain, h 28 Adelaide
Maguire Elizabeth, wid Michael, h 63 Waterloo
Maguire James, laborer, h Millidge lane
Maguire Wm, laborer, h 18 Factory
Mahegan David J, roofer, h 220 Sydney
Maher Miss Agnes, of Misses Maher, bds 441 Main
Maher Andrew, lineman W U Tel Co, h 257 Brussels
Maher Miss Eugenia, of Misses Maher, bds 441 Main
Maher Henry, grocer, 443 Main, h 441 do
Maher John, laborer, h Crouchville

MAHER JOSEPH D, Dentist, 527 Main,
bds 36 Douglas avenue *See adv opp*

Maher Miss Josephine, of Misses Maher, bds 441 Main
Maher Marjorie, wid Andrew, bds 257 Brussels
Maher Michael W, inspector of buildings, h 25 Golding
Maher The Misses, dry goods and millinery, 447 Main
Mahoney Daniel, sea captain, h 118 Rockland road
Mahoney E J, druggist, 38 Main, h 84 do
Mahoney Frank, stevedore, h 34 Horsfield
Mahoney James, laborer, h 28 St Andrews
Mahoney James, stevedore, h 93 Winter
Mahoney Jeremiah, millman, bds 287 Chesley
Mahoney John, h 287 Chesley
Mahoney John, laborer, h 594 Main
Mahoney John, laborer, h 28 St Andrews
Mahoney Julia, wid John, h 405 Main
Mahoney L, driver hook and ladder No 1, bds Paddock
Mahoney Mrs Margaret, h 267 Germain
Mahoney Martin, laborer, h 53 North
Mahoney Mary, wid Dennis, h 50 Winslow, w e
Mahoney Michael, janitor, h 59 Water
Mahoney Neil, motorman street railway, bds 405 Main
Mahoney Patrick, laborer, h 28 St Andrews
Mahoney Patrick, millman, h 287 Chesley
Mahoney Peter, laborer, h 273 Brussels
Mahoney Peter, liquors, 407 Main, h 409 do
Mahoney Wm, laborer, h 53 North
Mahoney Wm, teamster, h 28 St Andrews
Mahoney Wm J, school teacher, h 47 Sydney
Mailman Christopher, carpenter, h 300 Charlotte, w e
Mailman Frederick, boatbuilder, bds 83 Water, w e
Mailman John A, letter carrier, h 301 City road
Major Albert, baker, h Chesley
Major Susan, wid Wm H, h 103½ Prince Wm
Mackenney Israel V, miller, h 163 Brussels
Mackinney Wilford E, steward, h 160 Brussels
Malcolm Andrew, whl grocer, 29 and 30 South wharf, 176 Duke
Malcolm A Douglas, clerk, bds 176 Duke

ESTABLISHED 1889. Telephone 683.

BOSTON DENTAL PARLORS.

DR. J. D. MAHER, MANAGER, DENTIST.

CITY BUILDING, 527 MAIN ST., NORTH END.

PARTIES requiring artifical Teeth, whether partial or full sets, can obtain them at our establishment, with assurance of perfect satisfaction. Years of experience with a phenomally increasing practice, enables us to carry out perfectly any ideas suggested to us by patients, and in all cases giving to the features their natural expression, restoring the means of mastication and correct pronounciation.

THE TEETH furnished are selected with judgment, so as to provide teeth suitable to the complexion and features of wearer, both in shape and colour. They can, at option, be set irregularly or filled with gold, making them perfect imitations of natural teeth.

Skilled graduates only are to be found at this office, no students at any branch of the business.

Sets, upper or lower, from $10.00. Teeth made on Gold, Platina, Celluloid, etc., etc., at the lowest possible prices compatible with good materials. No poisonous coloring matter enters our work.

TEETH without Plates, Bridge and Crown work, etc., in solid gold, embracing all patented and modern improvements for obtaining the best results. For professional people and public speakers they are far superior to Plates, when the teeth or remaining roots are in such condition as to permit them being affixed in a perfect manner. No charge for examination or advice.

ALL the latest devices in Mechanical and Operative Dentistry applied at prices proportionate. Teeth extracted painlessly with pure Compressed Nitrous Oxide Gas, Chloroform or Ether, or any anesthetic.

PAINLESS DENTISTRY A SPECIALTY.

Painless filling or extracting without extra charge by the **FAMOUS HALE METHOD,** for which we are the Sole Agents in Canada. Everybody knows of the wonderful success we are meeting with with this wonderful method. Only 25 cents to have a tooth extracted without pain by this method. We have hundreds of testimonials, including the leading clergymen, aldermen, physicians and merchants of St, John. Enquire of any St. John newspaper.

Artificial teeth of every description repaired, alterations made or sets re-made. Incorrect fitting teeth made over. Best advice in reference to irregularities and care of children's teeth.

Two Offices in St. John and One in New York.

Observe the Address of our Head Office:

DR. J. D. MAHER

CITY BUILDING, 527 MAIN STREET, ST. JOHN, N. B.

DR. J. D. MAHER, Graduate of Boston Dental College, Post Graduate of American Dental College, Chicago, Ill. Sole Agent for the Famous Hale Method.

DR. W. A. BURNS, Graduate of Philadelphia Dental College, and the Royal College of Dental Surgery, Toronto, Ont.

DR. R. J FITZSIMONS, Graduate of Philadelphia Dental College.

DR. J. F. SUTHERLAND, Mechanical Dentist.

☞Lady always in attendance. **Cars pass the door every few minutes.**

ST. JOHN ROLLING MILLS & BOLT WORKS CO., Ltd.,
Hot-Pressed Square and Hexagon Nuts.

Malcolm James, clerk, h Westmorland road
Malcolm James M, clerk P O, h 46 St David
Malcolm John S, clerk, bds 176 Duke
Mallery Simeon, agent silverware, h 48 Elliott row
Mallery Thos, teamster, bds 10 Charlotte
Mallett Joseph, saw maker, h 75 Brittain
Maloney Daniel, iron worker, h Murray
Maloney George, porter ICR, h 51 City road
Maloney John P, grocer, 156 Duke, h 135 Sydney
Maloney Patrick, laborer, h Murray
Maloney Wm, seaman, h 69 Sheriff
MANCHESTER JAS, bds Royal hotel, h Manawagonish road
MANCHESTER JOHN W, veterinary surgeon, 30 Leinster, h Sussex

MANCHESTER, ROBERTSON & ALLISON, Dry Goods and Furniture, 27 & 29 King, 37 to 43 Germain, 13 & 15 Market Square *See adv gold on back*

Mangan Patrick, bds Clifton, Lancaster, w e
Mangan Peter, fisherman, h Clifton, Lancaster, w e

MANKS & CO,
Hats, Caps and Furs,
57 King Street

Manks D Moore, furrier, h 10 Spruce
Manks Frank S, clerk, bds 78 Sewell
MANKS MATTHEW F, of Manks & Co, bds 78 Sewell
Manley Cornelius, laborer, h Winslow, w e
Mann Elizabeth, wid David, h 31 Stanley
Mann Isaac, carpenter, h 31 Stanley
Mann James T, painter, h 212 Waterloo
Mann Joseph, teamster, h 84 City road
Manning Chas M, clerk Bank N S, bds 149 Winslow, w e
Manning Edward, secy school trustees, h 149 Winslow, w e
Manning Edward B, student-at-law, bds 149 Winslow, w e
Manning James, dentist, 109 Germain, h do
Manning Rev Jas W, sec'y-treas Baptist Foreign Mission Board, 85 Germain, h 196 Charlotte, w e
Manning John, longshoreman, h 260 Waterloo
Manning Thomas, laborer, h 12 Erin
Mansfield Fred A, com traveller, h 245 Charlotte
Manson Candlish, clerk, h 153 Sydney
Manson James, of M Mason, h 153 Sydney
Manson Jas W, bookkeeper, h 153 Sydney
Manson John B, clerk, h 153 Sydney
Manson M, d y goods, 51 Charlotte, h 153 Sydney
Mantle James, mantel maker, h 29 St James
Mantle James, pilot, h 257 Carmarthen
Mantle Jas E, branch pilot, 29 to 31 St James
Manuel Alex, bookkeeper, h 174 King
Manuel Chas S, bds 174 King

MARCH BROS, Bicycle Academy, 239 & 241 Charlotte
See adv page 1109

THE CANADIAN DRUG CO., LTD. ST. JOHN, N. B. Wholesale Druggists.

MARCH ERNEST C, of March Bros, h 186 King
March James M, bds 71 St David
March John, city supt of schools, office Union, h 186 King
March John E, physician, quarentine officer, h Partridge Island
MARCH RALPH A, of March Bros, bds 186 King
March Mrs Sarah, grocer, 71 St David, h do
Maritime Auer Light Co, Ltd, H R Lordly, mgr, 35 Dock
Maritime Cycle Co, W H Underhill, sec'y 85 Germain
MARITIME EXPRESS CO, Geo Sterling, agent, 114 Prince Wm
MARITIME NAIL CO, Ltd, Rankine's Wharf,
See adv per index
Maritime Premium Co, C J Bailey, mgr, 36 Dock
Maritime Saw Works, 1 to 5 Sheffield
Maritime Steam Lithograph Co, 30 Dock
MARITIME WAREHOUSE & DOCK CO, 39 Smythe
Markey Charles, brass polisher, bds Peters
Markey Mary, wid Lawrence, h 129 Broad
Markey Mrs Peter, h 17 Peters
Markey Thomas, bricklayer, h 137 Broad
MARKHAM MAJOR ALFRED, mgr Sun Prnt'g Co, h 173 Germain
Markham Ralph F, reporter Daily Sun, bds 173 Germain
Marks Wm, h 27 Gilberts
Marley John, millman, h 12 Somerset
Marley Wm, brass finisher, h 1 Chubb
Marlin Patrick, warehouseman, bds Brussels
Marney David, trader, h Church, off Marsh road
Marr David, laborer, h 263 Duke
Marr John J, laborer, h 263 Duke
Marry Bridget, wid Thos, h 206 Bridge
Marry Patrick, grocer, 49 Douglas avenue, h do
Marsden John T, city scales, h 417 Haymarket square
Marsh George, janitor Brussels St Baptist Church, h 134 Elliott row
Marsh Samuel, stoves and furniture, 278 King, h 99 Ludlow, w e
Marshall Barbara, wid Augusta, h 27 Gilberts
Marshall Chas H, brass moulder, h 145 Mecklenburg
Marshall David, pressman, h Victoria, w e
Marshall Edwin E, teamster, bds 147 Brussels
Marshall Fred A, painter, h 27 Gilberts
Marshall George, wheelwright, h 68 Moore
Marshall George, wire drawer, h r 158 Queen
Marshall Hannah, wid John, h r 158 Queen
Marshall Howard, laborer, h 146 Brussels
Marshall Jane, wid Thomas, h 156 Queen
Marshall John M, carpenter, h 27 Johnston
Marshall John R, bds 173 Princess
Marshall Robert, furniture painter, bds 156 Queen
Marshall Robert, notary public and broker, 61 Prince Wm, bds 145 Duke
Marshall Theo, iron moulder, h 68 Moore
MARSHALL REV THOMAS, Methodist, h 247 Charlotte

St. John Rolling Mills & BOLT WORKS CO., Ltd.,
Ring Bolts, Bridge Bolts, Enlarged Ends, Lateral Rods, Builders' Bolts.

Marshall William, carpenter, h 66 Durham
Marshall William, printer, h 156 St James, w e
MARSTERS JOHN F, Customs Broker. 156 Prince Wm h 161 Leinster *See adv page 214*
Marter Eliza, wid W J B, h 52 Sydney
Marter Wm B, clerk, bds 32 Sydney
Martin Alexander L, fish packer, h 35 Brittain
Martin Alfred, laborer cotton mill, h 673 Main
Martin Alfred H, of W Martin & Sons, h 38 Cliff
Martin Andrew, inspector water works, bds 399 Union
Martin Arthur, laborer, h 673 Main
Martin Miss Catherine, librarian Free Public Library, bds 92 Princess
Martin Elizabeth, wid Patrick, h r 102 Winter
Martin Elizabeth, wid Wm, h 12 Elliott row
Martin G A, of W Martin & Sons, bds 12 Elliott row
Martin Geo H, superintendent of streets, h 399 Union
Martin H C, portrait artist, h 100 Mecklenburg
Martin Henry A, bookkeeper, bds 12 Elliott row
Martin James, laborer, h 3 Rebecca
Martin John, laborer, h 197 Chesley
Martin John, watchman, h 506 Main
Martin Joseph, laborer, bds 486 Main
Martin Joseph, dyer, h r 98 Winter
Martin Margaret, wid John, h 35 Brittain
Martin M D, wid James, h 92 Princess
Martin Patrick, teamster, bds 98 Winter
Martin Simon, wheelright, h 169 Brussels
Martin Wm, teamster, h Brittain
Martin Wm, seaman, h 84 Brittain
Martin Wm & Sons, merchant tailors, 13 Dock
Marvin Chas D, nailmaker, bds 11 Elliott row
MARVIN FRED E, supt Maritime Nail Co (ltd), h 60 High
Marvin John, blacksmith, bds 28 Dorchester
Marvin Joseph A, clerk, bds 57 St James
Marvin W S, h Milidge lane
Mason Albert E, bookbinder, bds 112 St James
Mason Allan McBeath, laborer, h 30 Harding
Mason David, raftsman, h 15 Albert
Mason Ferris, carpenter, h 171 Bridge
Mason Frank, tinsmith, h 39 Marsh
Mason Geo, laborer, h 210 Water
Mason Helen M, wid David, h 112 St James
Mason Henry, cabinet maker, h 100 Adelaide
Mason Martha B, wid Joseph, h 17 St Andrews
Mason Wm, raftsman, h 49 Metcalf
Masten Albert, laborer, h 72 Durham
Masten Chas, fisherman, h 81 Somerset
Masten Chas, painter, bds 10 Middle
Masten Charlotte, wid John, h 10 Middle

Write to The IRA CORNWALL CO., Ltd., 68 King Street, St. John, N. B., for the best firms for Typewriters of all kinds

Masten Geo, painter, h 226 Brussels
Masten John, steward, 10 Middle
Masonic Halls, 98 Germain and Charlotte, w e
MASSEY-HARRIS CO, Ltd, farm machinery, 31 to 35 Germain
Masters Charles, insurance inspector, h 221 King
Mathers Rev Richard, supt WMOA, h 225 St James
Matthews Adam G, carpenter, h 345 City road
Matthews George F, surveyor customs, h Summer
Matthews Hugh S, clerk, bds 88 Summer
Matthews James, printer, h Winslow, w e
Matthews John, foundryman, bds Winslow, w e
Matthews John, stairbuilder, 126 Waterloo, h 140 City road
Matthews Joseph, lineman, at N B Telephone Co
Matthews Joseph, mason, h Chubb
Matthews Joseph, h 39 Paradise row
Matthews Joseph, laborer, h 122 Queen
Matthews Leonard, bds City road
Matthews Michael, gateman ferry, h I9 Winslow, w e
Matthews Phœbe, wid James, h 258 Guilford, w e
Matthews Samuel F, confectioner, 23 and 25 Charlotte, h do
Matthews R T, clerk Bank Montreal, bds Summer
Matthews Stephen, clerk W U Telegraph, bds 9 Castle
Matthews Robert, h 183 Princess
Mathewson Augustus, carpenter, h 71 Somerset
Mathias Wm, clerk, bds 24 Charlotte
Mathison Harvey, carder, h 28 Somerset
MATHISON JOHN W, of Mathison & Powers, h 180 Douglas Ave
MATHISON & POWERS, Grocers, 532 Main
See adv page per index
Mattitall Mark, laborer, h r 129 Erin
Maunsell Frank M, laborer, bds 71 Waterloo
Mawhinney James, laborer, h 58 Erin
MAXWELL CHAS H, of H Maxwell & Son, bds 265 Charlotte
Maxwell Capt Clarence, h 62 High
Maxwell David, undertaker's employee, h Duke Extension, w e
MAXWELL H & SON, Lumber Dealers, 28 to 36 Brittain *See adv page* 62
Maxwell Ellen, wid Wm, h 83 Water, w e
Maxwell G, caretkr Ceder Hill Cemetery, h Lancaster Heights, w e
Maxwell George, cabinet maker, h 81 Portland
Maxwell George, mailing clerk, h 54 Main
Maxwell Henry, h 265 Charlotte
Maxwell James E, laborer, h 20 Rodney, w e
Maxwell John A, millman, h Duke extension, w e
Maxwell Margaret, wid Wm, bds 289 City road
Maxwell Mary, wid Robert, h Stanley
Maxwell Mont, rope spinner, bds Victoria
Maxwell Richard S, clerk, bds 265 Charlotte
Maxwell Robert, builder, 383 and 385 Union, h 385 do
Maxwell Samuel, carpenter, h 38 Ludlow, w e

L. A. McALPINE, M. D.,

Physician and Surgeon,

161 Charlotte Street, - St John, N. B.

Maxwell Thomas, fisherman, h Prince, w e
Maxwell William, clerk, h 289 City road
Maxwell Wm, teamster, h 289 City road
Maxwell Wm J, cabinet maker, h 81 Portland
May Mrs Geo E, bds 290 Brussels
MAY JAMES S, of J S May & Son, h 199 Douglas avenue
MAY JAMES S & SON, Merchant Tailors, 68 Prince Wm *See adv per index*
May Michael, painter, h 92 St Patrick
MAY ROBERT W, of J S May & Son, h 199 Douglas Avenue
Mayall Charles, porter, Victoria Hotel, h 16 Erin
Maybie William, carpenter, h 228 King, w e
Maybie W Watson, brushmaker, bds 228 King, w e
Mayer Jacob, pedler, h 452 Main
Mayes Chas W, clerk, bds 168 Metcalf
Mayes David, engineer, h 168 Metcalf
Mayes Gershom S, contractor, h City line, w e
Mayes Gilbert, mill hand, bds Winslow, w e
Mayes Geo F, millwright, bds Winslow, w e
Mayes Samuel S, contractor, h 215 Winslow, w e
Mayes S Herbert, contractor, bds 215 Winslow, w e
Maynes Wm, grocer, 411 Haymarket Square, h do
MAYOR'S OFFICE, Geo Robertson, mayor, City Hall
McAdoo Elizabeth, wid Jeremiah, h 368 Haymarket Square
McAdoo George, painter, bds 368 Haymarket Square
McAdoo Jeremiah, carpenter, bds 368 Haymarket Square
McAdoo Matthew, carpenter, bds 368 Haymarket square
McAdoo Robert J, tide waiter customs, h 101 Mecklenburg
McAdoo Wm, railway employee, h 36 Gilberts
McAfee Mrs Angus, h 39 City road
McAfee Charles, mattress maker, bds 44 Winter
McAfee Daniel, laborer, h Ann
McAfee Daniel, laborer, h 175 Bridge
McAfee Frank, painter, h 27 Brussels
McAfee Geo, millman at Stetson, Cutler & Co's
McAfee James, bds 28 Cliff
McAfee James, laborer, h Acadia
McAfee James, millman at Stetson, Cutler & Co's
McAfee James J, plumber, bds 28 Cliff
McAfee John, carpenter, h 44 Winter
McAfee John, millman, bds 33 Sheriff
McAfee Joseph, iron founder, 234 to 240 Paradise row, h 157 do

St John Rolling Mills & BOLT WORKS CO., Ltd.,
Cast Iron Washers, Prisms.

McAfee Joseph, laborer, bds Kirk's alley, off Main
McAfee Joseph, laborer, h 33 Sheriff
McAfee & Loomer, wholesale grocer, 21 and 22 South wharf
McAfee Margaret, wid Thomas, h r 192 Union
McAfee Robert, barber, h 67 Spring
McAfee Robert, of McAfee & Loomer, h 212 Sydney
McAfee M Rose, wid Angus, h Kirk's alley, off Main
McAfee Thomas, prop Union Hotel, 184 Union
McAfee Thomas, livery stables, Union, h 214 King
McAlary Alex, pilot, h 49 Main
McAlary Fred, bookkeeper, bds 56 Cunard
McAlary John B, clerk, bds 49 Main
McAlary Joseph W, clerk, h 56 Cunard
McAlary Wm J, cashier Imp Oil Co, bds 49 Main
McAleer H, millman, h Chesley
McAleer Frank, millman, bds 79 Victoria
McAleer Fred, millman at Stetson, Cutler & Co's
McAleer John, laborer, h 47 Erin
McAleer Joseph, teamster, h 79 Victoria
McAleer Laurance, laborer, h 93 St Patrick
McAleer W, millman, h 79 Victoria
McAllister Alexander, caulker, h 1 Lombard
McAllister Andrew, millman, h 323 Chesley
McAllister Arch, of Till & McAllister, h 7 Alma
McAllister Charles, millman, h 9 Middle
McAllister G, brass finisher, h Southwark
McAllister Hiram, laborer, h 295 Brussels
McAllister Jas, Gilbert's lane dye works, 49 Gilberts, h 353 City road
McAllister James, jr, brushmaker, bds 353 City road
McAllister John, accountant, bds 374 Main
McAllister John, dyer, bds 353 City road
McAllister John, grocer, 207 Duke, h do
McAllister John, lumberman, h 106 Victoria
McAllister John A, clerk, bds 207 Duke
McAloney G Alfred, seaman, h 125 Market Place, w e
McAloon James, lumber surveyor, h 97 Market Place, w e
McAloon James, mason, h Clarendon
McAloon Paul, laborer, h Clarendon

McALPINE CHARLES D, Manager of the McAlpine Publishing Co, and General Advertising Agt, h 18 Horsfield, Telephone 956

McALPINE DAVID, h 156 Germain

McALPINE DIRECTORY COMPANY, Thomas McAlpine, Manager, Publications St John City Directory, Belcher's Almanac for Nova Scotia, Maritime Guide, and Barristers' and Attorneys' Lists, 72 Waterloo, Telephone 970

MacAlpine E H, barrister, Ritchie's building, bds Lansdowne House

McALPINE L ALLAN, Physician, 161 Charlotte, h do

See adv page 232

The Canadian Drug Co., Ltd., St. John, N. B. Wholesale Druggists.

McALPINE PUBLISHING COMPANY, Charles D McAlpine, Manager, Publications New Brunswick, Nova Scotia, Nfld, P E Island and West India Island Directories, 18 Horsfield, Telephone 956

McALPINE THOMAS H, Manager of the McAlpine Directory Company, and General Advertising Agent, h 72 Waterloo, Telephone 970

McAndrews Mrs David, h 29 Courtney
McAndrews Fred A, commercial traveller, h 148 Carmarthen
McAndrews John P, laborer, h 15 Victoria, w e
McAndrews Robert, shoemaker, 311 Union, h Paradise row
McAndrey Anthony, laborer, h 102 Brussels
McAndrey James, cook h 299 City road
McAnulty James, laborer, bds 164 Rockland road
McAnulty James, millman, 537 Chesley
McAnulty John, millman, h 537 Chesley
McAnulty John, laborer, ICR, h 253 Sydney
McAnulty Miles, laborer, h 86 Sheriff
McAnulty Patrick, laborer, at Stetson, Cutler & Co's
McAnulty Thomas, laborer, h Murray
McAnulty Thomas, laborer, h 30 Long wharf
McAnulty Wm, millman, h r 556 Chesley
McArdle Miss Bessie, grocer, 4 to 7 Brittain, h do
McArdle Patrick, clerk, h 138 Elliott row
McArthur Albert, books and stationery, 584 Main, 550 do
McArthur Douglas, Books stationery and wall paper, 90 King h do
McArthur Joseph, h 550 Main
McArthur Joseph jr, mason, h 550 Main
McArthur Geo, contractor, h 68 High
McArthur Margaret, wid R D, bds 17 Elliott row
McArthur estate R D, druggist, 59 Charlotte
McArthur Walter, stone cutter, bds 550 Main
McArthur Wm, laborer, h 175 Chesley
Macaulay Albert, milk dealer, h 315 City Road
Macaulay Alex, of Macaulay Bros, h 239 Princess
Macaulay Beverley R, of Macaulay Bros & Co, h 211 Queen
Macaulay Bros & Co, dry goods, 65 to 69 King
McAulay Daniel, laborer, h r 21 Elliott row
McAulay Elizabeth, wid Wm, h 149 Broad
McAulay Frederick, pondman, h Nelson, w e
Macaulay George, clerk, bds 112 Orange
Macaulay George A, lithographer, h 273 Charlotte, w e
Macaulay James, grocer, 182 Wentworth, h 112 Orange
Macaulay Jas, wharf builder, h 50 Exmouth
McAuley James F, pondman, h Nelson, w e
McAuley James H, fisherman, h Nelson, w e
McAuley James W, h 331 City road
McAuley John, stevedore, h 33 Minnette, w e
McAuley John E, clerk, bds 54 Crown
McAuley Margaret, wid George, bds 2 Moore

ST. JOHN ROLLING MILLS & BOLT WORKS CO., Ltd., Iron and Steel Nail Plate.

Macaulay Marshall, letter carrier, h 149 Broad
McAuley Robert, fisherman, h Nelson, w e
McAuley Samuel B, watchman, h 14 Acadia
McAuley Thomas, laborer, h 29 Union, w e
Macaulay Walter, porter, bds 149 Broad
McAuley Wm, h 20 Chapel
Macaulay Wm, brush maker, h 129 Mill
McAulay Wm A, pondman, h Cross, w e
McAulay Wm J, mechanic, h 315 City road
McAuliffe John C, stevedore, bds 31 Barker
McAuliffe Wm, carpenter, bds 31 Barker
McAvenney Andrew F, dentist, 169 Charlotte, h do
McAvinn Frank, of McAvinn & Kickham, h 135 Sydney
McAvinn & Kickham, harness mfrs, 194 Union
McAVITY GEORGE, of T McAvity & Sons, h 105 Leinster
McAvity Harry H, clerk, bds 192 King
McAvity Jas, stone cutter, h 66 High
McAVITY JAS H, of T McAvity & Sons h 165 Leinster
McAvity Jas L, manfs' agent, 59 Water, bds 165 Leinster
McAvity John, painter, h 48 Elm
McAVITY JOHN A, of T McAvity & Sons, h 142 Leinster
McAvity John M, printer, bds 66 High
McAvity Joseph D, groceries and coal, 39 Brussels, bds 36 Carmarthen
McAvity Wm D, stenographer, bds 45 St David
McAVITY STEPHEN S, of T McAvity & Sons, h 223 Duke
McAVITY THOS, of T McAvity & Sons, h 192 King

McAVITY T & SONS, Hardware & Brass Founders,
13 to 17 King, 69, 71 and 73 Water *See adv front cover*

McAVITY WM, of T McAvity & Sons, h 139 Sydney
McAvour Elizabeth, wid James, h 261 Guilford, w e
McBay George, h 34 Bridge
McBeath Allan, appraiser customs, h 171½ Princess
McBeath Allan R, express messenger, h 171½ Princess

McBEATH & BURTON, American Dye Works, 10 King Square *See adv per index*

McBEATH CASSIUS, of McBeath & Burton, h Sandy Point road
McBeath Eli, pressman, h 92 Harrison
McBeath Elsworth, fireman tugboat, h 133 Ludlow, w e
McBeath George, millman, h Holly
McBeath George, seaman, bds Rodney, w e
McBeath Harry G, of Alston & McBeath, bds 171½ Princess
McBeath James, grocer, 27 and 29 Adelaide, h 80 do
McBeath James, laborer, h 78 Adelaide
McBeath James, teamster, h 80 Portland
McBeath Margaret J, wid Wm, h 92 Harrison
McBrearty Edward, beer and cigars, 489 Main, h 487 do
McBriarity Frank, grocer, 236 Charlotte, bds 234 do
McBrearity George, liquors, 5 Sydney, bds 168 Union
McBriarty Hugh, clerk, bds 487 Main
McBriarty John J, cafe 126–126½ Prince Wm, h 52 Brussels

Alfred Whitman, B. A., LL. B. BARRISTER, SOLICITOR, &c
58 Bedford Row, Halifax, N. S.

McBriarty M Joseph, boarding house, 39 Lombard
McBriarty Patrick, carriage maker, bds 39 Lombard
McBride John, seaman, h r 112 Charlotte
McBride Patrick, laborer ICR, h 239 Union
McBride Wm, coachman, h 45 Winter
McBrine Annie E, wid Patrick, bds r 97 Charlotte
McBrine Esther, wid John, bds 54 Pitt
McBrine Thomas, painter, h 125 Erin
McCafferty Bridget, wid Michael, h 26 Winslow, w e
McCafferty Francis, clerk, h 104 Dorchester
McCafferty Frank, reporter, bds Sewell
McCafferty James, tailor, St John, h Blue rock, w e
McCafferty John, teamster, h 26 Winslow, w e
McCafferty Joseph, drug clerk, h 31 Winter
McCaffery John, captain ferry, h Clifton, Lancaster, w e
McCaffrey John J, clerk hotel Dufferin, bds do
McCaffrey Thos E, bds 88 Protection, w e
McCallum Mary, wid James, h 44 Richmond
McCallum Elliott, deal piler, h 141 Water, w e
McCallum James, teamster, h 63 Waterloo
McCallum Jane, wid Wm, h 236 Brussels
McCallum John, laborer, h 152 Adelaide
McCallum Mrs Mary, grocer, 141 and 143 Water, h 141 do, w e
McCallum Michael, liquors, 237 Union, h 239 do
McCallum Wm, laborer, h 75 St Patrick
McCann Annie, wid Michael, h 105 Mount Pleasant avenue
McCann Catherine, wid Abraham, h 161 and 163 Bridge
McCann Daniel, caulker, h 193 Erin
McCann James, laborer, 161 Bridge
McCann John, bds 184 Union
MaCann John, cigar maker, bds 193 Erin
McCann John, groceries and liquors, 10 Main, h do
McCann John jr, clerk, h 16 Main
McCann John, laborer, h 27 Dock
McCann John, machinist, h Military road
McCann Margaret, wid Robt, h 48 Moore
McCann Michael, millman, h 34 Hammond
McCann Patrick, grocer, 63 Erin, h do
McCann Patrick jr, teamster, h r 63 Erin
McCann Peter, teamster, h r 63 Erin
McCann Thomas, millman, h 182 Bridge
McCann Wm, laborer, h 54 Brooks
McCarron James A, physician, 130 Union, h do
McCarron James P, machinist, bds Lancaster Heights, w e
McCarron Patrick, blacksmith, h Lancaster Heights, w e
McCart Ann, wid Charles, h 60 Dock
McCart James, cabinet maker, h r 134 Wright
McCart Peter, sampler customs, h 98 Queen
McCarthy Arthur, h 187 Sheffield
McCarthy Catherine, wid Michael, h 31 Erin

ST. JOHN ROLLING MILLS & Bolt Works Co., Ltd.
Refined and Common Bar Iron.

McCarthy Charles, beer and cigars, 596 Main, h 555 do
McCarthy Charles, caulker, h 48 Elm
McCarthy Charles, laborer, h r 51 Sheffield
McCarthy Charlotte, wid Daniel, h 186 Sheffield
McCarthy Cornelius, grocer, 64 Smythe, h do
McCarthy Daniel, laborer, h 78 Harrison
McCarthy Daniel, laborer, h 24 Pond
McCarthy Daniel C, clerk, bds 42 Broad
McCarthy David, printer, bds 24 Pond
McCarthy Dennis, clerk, h 27 North
McCarthy Dennis, hairdresser, 185 Union, h 197 do
McCarthy Dennis, laborer, h 78 Broad
McCarthy Edward, tailor, h 191 Carmarthen
McCARTHY FLORENCE, of Butt & McCarthy, h 24 Pond
McCarthy Frederick H, teamster, bds r 109 Hilyard
McCarthy George, blacksmith, h Erin
McCarthy Miss Hannah A, milliner, 112 Mill, h Portland
McCarthy Henry, laborer, h 93 Acadia
McCarthy Honora, wid John, h 42 Broad
McCarthy Mrs Hugh, restaurant, 276 Prince Wm, h do
McCarthy James, clerk, h 36 Pond
McCarthy James, coach stables, r 132 Princess, h 76 Sydney
McCarthy James, laborer, h 15 Drury Lane
McCarthy James, laborer, h 15 Sewell
McCarthy James, laborer, h 168 St James
McCarthy Jane, wid Matthew, h 368 Haymarket square
McCarthy Jeremiah, h 36 Pond
McCarthy Jeremiah, h 110 Portland
McCarthy Jeremiah, liquors, 131 Brussels, h 30 Erin
McCarthy Jeremiah jr, shipper, bds 36 Pond
McCarthy Jeremiah, warehouseman, h 62 Paradise row
McCarthy Johanna, wid Patrick, h 368 Haymarket square
McCarthy John, laborer, h 191 Carmarthen
McCarthy John, teamster, h 19 North
McCarthy John, teamster, h 25 Simonds
McCarthy John C, laborer, h City Line, w e
McCarthy Miss Julia, liquors, 133 City road, h do
McCarthy Mrs Margaret, grocer, 31 North, h do
McCarthy Martin, laborer, bds 49 Sewell
McCarthy Matilda, wid Wm, h 109 Hilyard
McCarthy Michael, laborer, h r 112 Charlotte
McCarthy Michael, laborer, h 24 Pond
McCarthy Michael, laborer, h St John, w e
McCarthy Michael, printer, h 15 Drury Lane
McCarthy Michael, tailor, h 191 Carmarthen
McCarthy Michael J, shoemaker, h Sand Cove road, w e
McCarthy Parker, stevedore, h Murray
McCarthy Patrick, blacksmith, bds St Patrick
McCarthy Patrick, carpenter, h 145 St James

Write to The IRA CORNWALL CO., Ltd., 68 King Street, St. John, N. B., for best firms for Bicycles.

McCarthy Patrick, inspector plumbing, h 145 St James
McCarthy Patrick, laborer, h 96 Sheffield
McCarthy Patrick, teamster, h 42 Pond
McCarthy Peter, laborer, h 42 Pond
McCarthy Peter, mason, bds St John, w e
McCarthy Robert, boilermaker, h Erin
McCarthy Thomas, laborer, h 225 Sydney
McCarthy Thomas, laborer, h 66 Sheffield
McCarthy Thomas, victualler, 185 Charlotte, h 201 Duke
McCarthy Wm, clerk, h 267 Charlotte
McCarthy Wm, coachman, bds 78 Sydney
McCarthy Wm, plumber, bds Brord
McCarthy Wm H, hairdresser, bds 93 Acadia
McCarty R W, city traveller Canadian Drug Co, h 267 Charlotte
McCastlen Andrew, laborer, h Kirk's alley, off Main
McCausland Edward jr, stevedore, h 14 Minnette, w e
McCausland James, stevedore, h 90 St James, w e
McCausland John, stevedore, h 28 Albert
McCauslin John, laborer, bds 101 Sheriff
McCauslin John, grocer, 101 Sheriff, h do
McCave Frank, clerk, bds Marsh road
McCavour & Co, wholesale grocers and fish, 18 North wharf
McCavour Hannah, wid Charles, h 186 Brittain
McCavour Hugh, clerk, h 172 King
McCavour James, seaman, bds r 24 Charlotte
McCavour John J, janitor, h 99 Prince Wm
McCavour Margaret, wid Samuel, h 28 Simonds
McCavour Samuel P, of McCavour & Co, bds 172 King
McCavour Wm, of McCavour & Co, h 231 Carmarthen
McCavour Wm J, laborer, h Tower, w e
McCaw Adelia, wid Wm, h 4 Chubb
McCaw Ernest, porter, h 4 Chubb
McChrystal Charles, printer, h 319 Princess
McClaverty Arthur, shipwright, h 68 Portland
McClaverty Robert, scowman, h Ann
McClaverty Wm J, clerk P O, bds 68 Portland
McCleery Beverley N, physician, 582 Main, h 51 Holly
McCleery Edward J, clerk, bds 51 Holly
McClelland David, accountant, bds 315 Princess
McClelland Samuel, merchant tailor, 6 Rodney, bds 34 do, w e
McClelland Thomas, clerk, h 315 Princess
McClelland Wm, tailor, h 189 Union, w e
McClintock Robert, boot and shoemaker, 124 Charlotte, h 239 Brittain
McCloskey John R, inland revenue customs, h 14 Brussels
McClure Frank, clerk, h 31 Douglas avenue
McCluskey A A, of Taylor, Dockrill & Co, h 225 Princess
McCluskey Catherine, wid John, h 89 St Patrick
McCluskey James, seaman, h 134 St Patrick
McCluskey John, engineer, h 290 Waterloo
McCluskey John, laborer, h 89 St Patrick

St. John Rolling Mills & BOLT WORKS CO., Ltd.,
Bolts, Track, Machine, Bridge, Car Bolts

McCluskey Michael, bds 87 Douglas avenue
McCoach John, grocer, 18 Gilberts, h do
McColgan Fred, mason, h 100 City road
McColgan James, mason, h Rock
McColgan John, painter, h Rock
McColgan Mary A, wid Thos, h 67 Brussels
McColgan Wm, teamster, h Ann
McColgan Wm H, grocer, 106 City road, h 108 do
McColgan Wm P, nailcutter, h Rock
McConnell Chas, clerk, bds 603 Main
McConnell Geo, clerk, h 694 Main
McConnell James, mason, h 33 Johnston
McConnell James, night watchman, h 85 Duke, w e
McConnell James J, laborer, bds 85 Duke, w e
McConnell John, laborer, h 107 Somerset
McConnell John, packer, h 382 Main
McConnell Joseph R, clerk, bds 21 Paradise row
McConnell Miss Mary, spinster, h 15 St David
McConnell Michael, laborer, h 2 Moore
McConnell Patrick, rope maker, h Adelaide
McConnell Robert J, grocer, 599 Main, h 603 do
McConnell Robert, clerk, h 603 Main
McConnell Ruth, clerk, bds 21 Paradise row
McConnell Solomon, grocer, 12 Paradise row, h 694 Main
McConnell Willard J, policeman, h 155 Market Place, w e
McConnell Wm H, boots and shoes, 249 Main, h 21 Paradise row
McConnighy Robert, laborer, h 54 Clarence
McCord Michael, cooper at Stetson, Cutler & Co's
McCord Samuel H, blacksmith, bds 101 Acadia
McCordock Charles, millman, h Hammond
McCordock David, carpenter, h 103 Winslow, w e
McCordock James, teamster, h Hammond
McCordock James E, millman, bds 30 Hammond
McCordock Wm J, superintendent dredges customs, h Charlotte
McCorkle George, boarding house, 31 Carleton

McCORMACK D W, Proprietor Victoria Hotel, 83 to 89 King *See adv per index*

McCormack Geo & John, New Brunswick hotel, 54 and 56 Mill
McCormack John, broom maker, bds Erin
McCormack Mary, wid James, h 56 Mill
McCormack Samuel, clerk, bds Spar Cove road
McCOSKERY C A, prop New Victoria hotel, 248 to 252 Prince Wm
McCoskery Elizabeth, wid John, bds New Victoria hotel
McCouliff John, longshoreman, h 30 Barker
McCourt Hugh, laborer, h r 93 St Patrick
McCoy Alfred E, printer, bds 35 Sewell
McCracken James, laborer, h Kirk's yard, off Main
McCracken Jennie, wid Richard L, 35 White
McCracken John, engineer J & A McMillan, 171 Chesley
McCracken Joseph, laborer, h 118 Brussels

CHRISTY'S London Hats, C. & E. EVERETT, St. John, N. B.

McCrea Frederick, nail cutter, h Marsh
McCrea John, laborer, h 153 Metcalf
McCready Fred T, com traveller, bds 42 Leinster
McCready James, laborer, h 98 Queen
McCREADY JOHN T, vinegar mfg, North wharf, h 123 Paradise row
McCready Mary, wid Patrick, 626 Main, h do
McCready Robert, clerk, bds 123 Paradise row
McCREADY THOS & SON, Ltd, Vinegar Manufacturers, 13 Robertson Place *See adv page* 220
McCready Mrs Thomas, h 123 Paradise row
McCready Wm, laborer, bds 630 Main
McCrossin David, hostler, h 281 Brussels
McCrossin Richard, teamster, h 62 Wall
McCrossin Wm T, laborer, h 44 Westmorland road
McCullough Agnes, wid John, h 39 Leinster
McCullough Harry, clerk, bds 21 Dorchester
McCullough Mrs Henry, boarding house, 21 Dorchester
McCullough Mary, wid John, h 121 St Patrick
McCullough Patrick, carpenter, bds 237 Waterloo
McCullough Patrick, laborer, h 25 Erin
McCullough Thomas, stenographer, h 48 Elliott row
McCully Clement H, drug clerk, bds 160 Princess
McCurdy John, carpenter, h 382 Main
McCurdy Mary, wid Jas, h 63 Waterloo
McCutcheon Benjamin, steam driver, h 277 Main
McCutchen John, laborer at Stetson, Cutler & Co's
McCutchin John, tailor, h 147 Queen, w e
McDade Daniel, victualler, 303 and 305 Union, h 29 St Patrick
McDade Daniel, seaman, h City line, w e
McDade Eliza, wid Thos, h 21 North
McDade Geo, driver hook and ladder No 1, h 61 Gilberts
McDaid Harry, brakeman ICR, bds 61 Gilberts
McDaid James, bds 142 Waterloo
McDade James, stoves, etc, 51 and 53 Mill, h 51 do
McDade Jane, wid James, h 61 Gilberts
McDaid John, liquors, 467 Main, bds do
McDade Joseph, baker, h 80 City road
McDade Mary, wid John, bds 31 St Patrick
McDaid Michael, insurance agent, h 142 Waterloo
McDaid Wesley, iron worker, bds 61 Gilberts
McDaid Wm, painter, bds 61 Gilberts
McDermott Alexander, stevedore, h 136 Duke
McDermott Alex W, teamster, h 87 Adelaide
McDermott Benard, stevedore, h 129 Broad
McDermott Catherine, wid John, h 118 Duke
McDermott Daniel, stevedore, h 79 Broad
McDermott David, teamster, h 69 Queen
McDermott Fred, pipe maker, h 35 North
McDermott George, bookbinder, bds 55 Brittain
McDermott George, boot and shoemaker, 227 Sydney, h 55 Brittain

ST. JOHN ROLLING MILLS & BOLT WORKS CO., Ltd., Street and Mine Rails.

McDermott Gregory, ship laborer, bds 242 Charlotte
McDermott James, mason, h Sheriff
McDermott John, h r 10 White
McDermott John, laborer, h 8 Middle
McDermott John, packer O H Warwick's, h 3 St David
McDermott Joseph, laborer, bds Broad
McDermott Peter, stevedore, h 242 Charlotte
McDermott Thos L, laborer, bds 242 Charlotte
McDevitt Annie, wid Patrick, h 46 Union
McDevitt Bernard, laborer, h 22 Johnston
McDevitt Fred, overseer cotton mill, h 50 Exmouth
McDevitt Henry, laborer, h 432 Main
McDevitt Hugh, stableman, h 50 Exmouth
McDevitt James, coachman, bds 50 Exmouth
McDevitt Jane, wid Wm, h Murray
McDevitt Joseph, seaman, h Harris
McDevitt Wm J, laborer, h 610 Main
McDevitt W J, brass finisher, h 23 Richmond
McDiarmid Silas, druggist, 47½ and 49 King, h 123 Duke
McDonald Alex, asst farmer PLA, h Sand Cove, w e
McDonald Alex, foundryman, h Duke ext, w e
McDonald Alex, laborer, h r 171 Chesley
McDonald Alex, moulder, h 258 Guilford, w e
McDonald Alice, wid James, h 223 Waterloo
McDonald Allan, ship carpenter, h 19 Hanover
McDonald Angus, sea captain, h 193 St James, w e
McDonald Ann, wid Michael, h 432 Main
McDonald Arthur, teller Bank N B, h 269 Princess
McDonald Catherine, wid Hugh, h 51 Paradise row
McDonald Catherine, wid John, h 297 Princess
McDonald Charles, carpenter, h 154 Main

McDONALD CHAS, Oils, etc, 23 North Wharf, h 11 Peters. *See adv per index*

McDonald C A, barrister and insurance agt, 94 Prince Wm, h 117 Union
McDonald Chas, T, asst clerk police courts h 198 Wentworth
McDonald Daniel, carpenter, h 65 Erin
McDonald Daniel A, checker ICR, h 17 St Paul
McDonald Mrs Daniel variety, 45 Brussels
McDonald David W, teamster, h 262 Union
McDonald Edward, wholesale butcher, City Market
McDonald Edward, victauller, 113 Brussels, h 23 Clarence
McDonald Edward jr, clerk, bds 23 Clarence
McDonald Elizabeth, wid Artnur, h 108 Douglas Ave
McDonald Ellen, wid John, h 372 Ludlow, w e
McDonald Frank, clerk Bank B N A, bds 144 Carmarthen
McDonald Frank, machinists, h Adelaide road
McDonald Frank, teamster, h Stanley
McDonald F John, clerk Bank of Montreal, bds 71 Waterloo
McDonald George, W H Thorne & Co, ltd, bds 40 Coburg

Write to The Ira Cornwall Co., Ltd., 68 King Street, St. John, N. B., for their Catalogue of Mimeographs, Duplographs and other duplicating apparatus.

MacDonald George B, clerk, bds 270 Main
Macdonald Rev Geo W, reformed baptist, h 270 Main
Macdonald Henry H, bds 270 Main
Macdonald Mrs Hugh, h 51 Paradise row
Macdonald James, foreman S L R, h 342 St James, w e
Macdonald James, moulder, h 18 Factory
McDonald James, liquors, Douglas avenue, h do
McDonald James, policeman, h 45 Erin
McDonald James, teamster, h 57 Exmouth
McDonald James F, carpenter, h 33 Lombard
McDonald John, boiler maker, bds 17 St Paul
Macdonald John, clerk B of B N A, bds 110 Carmarthen
McDonald John, h 120 St Patrick
McDonald John, shoemaker, 38 Sydney, h 232 Brittain
McDonald John, broom maker, bds Hanover
McDonald John, butcher, bds r 24 Charlotte
McDonald John, carpenter, h 46 Sheriff
McDonald John jr, coal man, bds 120 St Patrick
McDonald John, moulder, h 18 Factory
McDonald John, shoe maker, h 22 Johnston
McDonald John jr, victualler whol, City Market h 39 St David
McDonald John J, tailor's cutter, h 87 Douglas avenue
McDonald J & P, wholesale butchers, Rack 1 City Market
McDonald John of J & P. McDonald, h 147 Brussels
McDonald Miss Kate, milliner, h 98 Dorchester
McDonald Maria, wid Wm, boarding house, Johnston
McDonald Martha, wid Archibald, h King
McDonald Mary Ann, wid George, h Waterloo
McDonald Mary J, wid Henry, h r 455 Main
McDONALD MONT, barrister, 42 Princess, h 46 Carleton
Macdonald Mrs M Carman, bds 270 Main
McDonald Patrick, bar tender, New Victoria Hotel, bds do
McDonald Patrick, of J & P McDonald, h 32 Brussels
McDonald Patrick of of Kane, McGrath & McDonald, h 42 Richmond
McDonald Patrick, rope maker, h Adelaide
McDonald Phœbe, wid Walter, h 39 Kennedy
McDonald Richard, policeman ICR, h 102 Dorchester
McDonald Robert, laborer, h 108 Somerset
McDonald Miss Theresa, grocer and beer, 177 Brussels, h do
McDonald Thomas, cartman, h Ann
McDonald Thomas, butcher, bds 23 Clarence
McDonald Wm, porter ICR, bds 17 St Paul
McDonald Wm H, printer, h 109 Queen
McDonald Wm P, butcher, City Market, bds 297 Princess
McDonald Wm T E S, student at law, bds 46 Carleton
McDonnell John, carpenter, h Ann
McDonough Annie, wid William, bds 16 Church
McDonough Beverly, teamster, bds 288 Brussels
McDonough Eliza, wid James, h 288 Brussels
McDonough Milton, W, baker, h 93 Stanley

St. John Rolling Mills & Bolt Works Co., Ltd.,
Railway, Mining,
Ship, Deck & Wharf Spikes.

McDonough Wm, plumber, h 93 Elm
McDougall Annie, wid John, h 417 Main
McDougall Ann, wid Jonathan, h 350 Union
McDougall Isabella, wid Wm, h r 6 Rodney w e
McDuffee Harry H, watchmaker, bds City Line, w e
McDuffee John W, watchmaker, 18 Church, h City Line, w e
McEachern Arch, painter, h 18 Brinley
McEachern John, laborer, h 18 Brinley
McEachern John, laborer, h 53 Chapel
McEachern John, slate cutter, h r 64 Chapel
McEachern Joseph, laborer, h 112 Marsh road
McElhinney George, laborer, h r 15 Sewell
McElhinney John, laborer, bds 317 Main
McElhinney Margaret, wid Michael, h 317 Main
McElroy Hugh J, dry goods, 602 Main, h 604 do
McElroy James, h 610 Main
McElwain Alfred H, harness maker, bds 49 Garden
McElwain Charles, teamster, bds 210 Bridge
McElwain James, carriage painter, bds 22 Clarence
McElwain John, laborer, h 67 Westmorland road
McElwain Mrs John, dressmaker, h 49 Garden
McElwain Wm L, clerk, h 22 Clarence
McEvoy Andrew, bds 3 Mile House
McEvoy Wm D, prop 3 Mile House, h do
McEwen John, teamster, h 73 Winter
McFadden David, laborer, h Ann
McFadden Hugh, plumber, h 590 Main
McFadden Miss Rose, prop Brunswick House, 312 Prince Wm
McFadden Thomas, clerk, bds 312 Prince Wm
McFadden Thomas, teamster, h 88 Protection, w e
McFadden Fred, machinist, bds Belyea Hotel
McFarlane Alfred, teamster, bds 113 St David
Macfarlane Ann, wid Geo, h 613 Main
McFarlane Annie, wid Andrew, h 86 St Patrick
McFarlane Charles H, clerk, h 113 St David
Macfarlane Chas Wesley, teamster, h 62 Pitt
McFarlane Cyrus, machinist, h 26 Castle
Macfarlane Foster, physician, 165 Princess, h do
McFarlane H, com merchant, stall 20 City Market, h 113 St David
McFarlane Horace H, electric lineman, h Metcalf
McFarlane James, laborer, bds 613 Main
McFarlane James, laborer, h 86 St Patrick
McFarlane Jane, wid Alex, h 15 St Patrick
McFarlane John, axe maker, bds 6 Charles
McFarlane John, millman, h 565 Chesley
McFarlane John, teamster, h Coburg
McFarlane John R, city commissioner, h 61 Queen
McFarlane John C, jr, clerk, bds 61 Queen
McFarlane Mary Ann, wid Gordon, bds 102 Winter

Write to The IRA CORNWALL CO., Ltd., 68 King St., Saint John, N. B., for their List of PIANOS.

McFarlane Robert, confectiouer, h 116 Charlotte
McFarlane Thomas, cartman, h 331 Union
McFarlane Thomas A, clerk, bds 113 St David
McFarlane Wm C, clerk, bds 61 Queen
McFeters Catherine, wid W W, h 140 Elliott row
McFeters Fred, clerk, bds 140 Elliott row
McFrederick Elizabeth, wid Andrew, h Beaconsfield, w e
McGaffigan James J, tea merchant, 49 Dock, h 186 Princess
McGahey Thomas, laborer, h r 70 Brussels
McGarrigle Edward, carpenter, h 223 Germain, w e
McGarrigle James, hairdresser, 435 Main, h 64 Harrison
McGarrigle Thomas, blacksmith, h 64 Harrison
McGaw James A, blacksmith, h Moore
McGill Frederick, clerk, bds 21 Sydney
McGill Hugh, carpenter, h City Line, w e
McGill John, laborer, h 84 St Patrick
McGill Laurence, shoemaker, h 294 Princess
McGillicuddy John, porter, h 618 Main
McGillvray Andrew, h 21 Elliott row
McGillvray John, sectionman ICR, h 196 Waterloo
McGillvray John, adjutant salvation army, h 36 St Andrews
McGilvery Lucinda, wid Hugh, h 175 Tower, w e
McGinley Alfred, clerk, bds Broad
McGinley Annie, wid John, h Pokiok road
McGinley Edward, seaman, bds 3 Brinley
McGinley Fred, millman, h Spar Cove
McGinley John, plumber, h 94 Queen
McGinley Wm, teamster, h 42 St Patrick
McGinley Wm, laborer, h 94 Queen
McGinley Wm A, hair dresser, Victoria hotel, h 31 Broad
McGinn Frank, porter, h Adelaide
McGinn John, carpenter, h 238 Queen
McGinn Patrick, cartman, h 102 Brussels
McGinnis Duncan, laborer, h 30 Clarence
McGinnis Fanny, wid D O C, h Lancaster Heights, w e
McGinnis James, fisherman, h 20 Minnette, w e
McGinnis James, fisherman, h Fort Dufferin, Lancaster, w e
McGinnis John, fisherman, h Fort Dufferin, Lancaster, w e
McGinnis Peter, fisherman, bds Fort Dufferin, w e
McGinty Chas, granite worker, bds 35 Hanover
McGinty John, h 24 Paddock
McGinty Mrs Margaret, h r 35 Hanover
McGinty Wm, cigar maker, bds Main
McGirr Felix, whol butcher, City Market, h 47 St David
McGirr Felix, jr, clerk, bds 47 St David
McGirr James, mason, h 55 St Patrick
McGirr Michael, shoemaker, bds 27 Brussels
McGiven Michael, seaman, h 17 Brittain
McGivern James S, bds 75 King
McGivern Mary E, wid Richard P, h 75 King

St John Rolling Mills & BOLT WORKS CO., Ltd.,
LAG SCREWS.

McGivern Sarah, wid James, bds 20 Erin
McGivery James, trader, h 66 Brussels
McGlashing Elvington, picture framer, bds 20 Horsfield
McGlinchey Chas, laborer, h 46 Broad
McGlinchey Cormick, laborer, h 46 Broad
McGloin John, nailmaker at Portland rolling mills
McGloin Patrick, caulker, h Murray
McGlone Thomas, gardener, h 183 Rockland road
McGlone Thomas, teamster, h Pokiok road
McGloan Thomas, yardman Royal Hotel, h 30 Clarence

McGOLDRICK JOHN, Junk Dealer, 109 & 111 Mill, h 24 Wall *See adv per index*

McGoldrick John, saloon, 12 Walker's wharf, h do
McGoldrick Patrick, h 185 Rockland road
McGonagle John P, clerk City Market, h 51 Brittain
McGorman John, laborer, h 26 Golding
McGorman Wm, blacksmith, h 71 Brittain
McGouey James, bartender, Royal Hotel, bds 62 Paradise row
McGouey Patrick, watchman, h 181 Bridge
McGourty Ambrose, printer, h 28 Peters
McGourty John, contractor, h 201 Waterloo
McGourty John F, printer, h 67 Brussels
McGourty Peter, cornice maker, 276 Union, h 86 Waterloo
McGovern Mrs Eliza, grocer, 171 Waterlooo, h 175 do
McGovern Rosanna, wid Bernard, bds 295 Main
McGovern Thomas, brakeman, CPR, h 29 Douglas ave
McGowan Bernard, millman, h Chesley
McGowan Bridget, wid Edward, h 467 Main
McGowan Bridget, wid Owen, h 3 Long wharf
McGowan Cornelius, laborer, h 80 Chapel
McGowan Daniel, labarer, h Kirk's yard, off Main
McGowan Dennis, cartman, n 32 Erin
McGowan Frank T, furniture repairer, 113, 115, Mill, h Cliff
McGowan Henry L, painter, 175 Princess, h 177 do
McGowan James, bartender, h 454 Main
McGowan James, millman, h 403 Chesley
McGowan Jane, wid Dennis, h 88 Brussels
McGowan John, h 88 Somerset
McGowan John, com traveller, bds 3 Long wharf
McGowan John, millman, h 211 Chesley
McGowan John B, janitor, h 81 Somerset
McGowan John T, Sign painter, 175 Princess, bds 81 Leinster
McGowan Joseph, millman, h Chesley
McGowan Martin, laborer, h 371 Chesley
McGowan Neil, laborer, h 80 Chapel
McGowan Samuel, clerk, bds 81 Leinster
McGowan Thomas, laborer, h r 73 Harrisou
McGowan Thomas, printer, h 88 Brnssels
McGowan Timothy, millman, h 403 Chesley
McGrath Bros, merchant tailors, 101 & 103 Princess

THE CANADIAN DRUG CO., LTD. Wholesale Druggists, ST. JOHN, N. B.
We carry the finest line of Druggists' Sundries in the Maritime Provinces.

McGrath Bros, grocers and victuallers, 223 Union
McGrath Charles A, teamster, h 133 Broad
McGrath Dennis, of McGrath Bros, tailors, h 267 Germain
McGrath Edward, cook Victoria Hotel, h 23 Paradise row
McGrath Hannah T, h 27 Golding
McGrath & Heffernan, wholesale butchers, City Market
McGrath James, of Kane, McGrath & McDonald, h 30 Richmond
McGrath John, butcher, City Market, h 19 Richmond
McGrath John, cartman, h 75 Queen
McGrath John, laborer, h 26 White
McGrath John, stone mason, h 42 Main
McGrath John C, h 40 Charles
McGrath Lawrence, of McGrath Bros, butchers, bds 27 Golding
McGrath Margaret, wid Patrick, bds 23 Germain
McGrath Michael, teamster, h 125 Adelaide
McGrath Michael J, of McGrath Bros, butchers, h 260 Waterloo
McGrath Thomas, of McGrath & Heffernan, h 27 Golding
McGrath Thomas, of McGrath Bros, tailors, h 26 Harding
McGrath Wm, laborer, bds 10 Charlotte
McGrath Wm D, grocer, 217 St John, h 219 do, w e
McGregor Charles, druggist, 137 Charlotte, bds 17 Elliott row
Macgregor Charles S, com traveller, h 28 Leinster
McGrory John, bds 277 Main
McGrory John P, grocer, 279 Main, h 277 do
McGue Matilda, wid W Thomas, h St John, w e
McGuiggin Edward, liquors, 35 Water, h 15 Brinley
McGuiggan Miss Ellen, h r 197 Waterloo
McGuiggan John, seaman, h 260 Waterloo
McGuiggan Matthew, laborer, h 138 Brittain
McGuiggan Michael, carpenter, h 119 Queen
McGuiggan Michael, shoe cutter, bds 56 Sheffield
McGuiggan Patrick, laborer, bds 197 Waterloo
McGuiggan Miss Sarah, home cookery, h 260 Waterloo
McGuiggan Thomas, laborer, h 56 Sheffield
McGuiggan Wm, wire drawer at Pender's
McGuire Catherine, wid Dennis, h 145 St James
McGuire Edward, laborer, h 427 Main
McGuire Frank, laborer, h 163 Carmarthen
McGuire Mrs Harriet, h Spar Cove road
McGuire Henry, tailor, bds Duke
McGuire James, h 237 Waterloo
McGuire James, laborer, h 107 Main
McGuire James, tinsmith, h 43 St Paul
McGuire Mrs James, confectionery, 105 Main, h 107 do
McGuire Jas F, liquors, 309 Brussels, bds 327 Waterloo
McGuire James H, h 29 High
McGuire John, h Sparr Cove road
McGuire Joseph, coatmaker, bds 28 Factory
McGuire J Lewis, assistant cook at Victoria hotel, h City road

ST. JOHN ROLLING MILLS & BOLT WORKS CO., Ltd., Fish Plates.

McGuire Margaret, wid Joseph, bds 93 Brittain
McGuire Martin, clerk, h 132 Waterloo
McGuire Michael, teamster, bds Peters
McGuire Patrick, grocer, 241 Waterloo, h 237 do
McGuire Philip, waiter, at Royal hotel
McGuire Richard, fisherman, h 274 Chesley
McGuire Richard, stevedore, h 14 St John, w e
McGuire Samuel, stevedore, h 259 Union, w e
McGuire Thomas, clerk, h 89 Spring
McGuire Vincent, tailor's pressman, bds Waterloo
McGullian Bridget, wid John, h 65 St David
McGuoney James, clerk bds Royal hotel
McHale David, cabinet maker, bds 244 Waterloo
McHale James, contractor, h 244 Waterloo
McHale James A, waiter, h 201 St James, w e
McHale John, laborer, bds 244 Waterloo
McHale Mary, wid Patrick, bds 281 Brussels
McHale Patrick, teamster, h 285 Brussels
McHarg George, clerk, h 103 Acadia
McHarg James, teamster, h 54 Simonds
McHarg Robert, carpenter, h 103 Acadia
McHarg R A, asst engineer SS Curlew, bds 103 Acadia
McHarg Wm, engineer, h 127 Acadia
McHugh Andrew, millman, h Murray
McHugh Ann, wid Wm, h r 150 Brussels
McHugh Arthur, shoemaker, 51½ Brussels, h 80 St Patrick
McHugh Charles, teamster, bds 80 St Patrick
McHugh Ellen, wid Michael, h 86 Harrison
McHugh Frank, boilermaker, bds 80 St Patrick
McHugh Hugh, laborer, h Marsh road
McHugh James H, bookkeeper, bds Newport house
McHugh Joseph, carpenter, h 86 Harrison
McHugh Joseph, roofer, h 108 Brussels
McHugh Joseph, iron worker at Portland Rolling Mills
McHugh Matilda, wid W Thomas, h 123 St John, w e
McHugh Michael, teamster, h 80 St Patrick
McHugh Michael, laborer, h 86 Harrison
McHugh Patrick, shoemaker, h 101 Brussels
McHugh Thomas, clerk, ICR, h Prospect
McInerney James, bartender, h 22 Richmond
McInerney Jas P, physician, 91 to 93 Douglas avenue, h do
McInerney John, blacksmith, h 9 North
McInerney Michael, laborer, h 84 St Patrick
McInnis Alex, com traveller, h 54 Elliott row
McInnis Arthur, clerk, bds 54 Elliott row
McInnis James, h Fort Dufferin, w e
McInnis James A, tailor, 11 Germain, h 47 Sydney
McInnis Miss Jane, grocer, 151 Chesley, h do
McInnis Richard, ship carpenter, h 151 Chesley
McIntosh Arthur B, tel operator, h 35 Union

Write to The IRA CORNWALL CO., Ltd., 68 King Street, St. John, N. B., for their list of second-hand Typewriters.

McIntosh Donald, florist, Marsh road, h do
McIntosh Elizabeth A, wid John, h 46 Middle, w e
McIntosh J Robertson, physician, 44 King square, h do
McIntosh Robert, shoemaker, 6 Main, h do
McIntosh Robert, laborer, h 154 Germain, w e
McIntosh Wm, gardener, h 118 Orange
MacIntyre Adam P, accountant, h 250 to 260 Rockland road
McIntyre Alex A, sea captain, h 227 Main
Macintyre Alfred E, analytical chemist, 9 Dock, h 164 Queen
McIntyre Catherine, wid Frederick, h 23 St David
McIntyre Daniel J, hairdresser, 91 Germain, h 132 Pitt
MacIntyre Elizabeth, wid John, bds 30 Simonds
MacIntyre Frank H, tailor, bds 28 Paddock
MacIntyre Fred, seaman, bds 116 Adelaide
McIntyre James, liquors, 137 St James, h do
MacIntyre Janet, wid Robert, h 164 Queen
McIntyre John, millman, h 30 Simonds
MacIntyre John P, accountant, h 119 Union
McIntyre Joseph, teamster, h Ann
McIntyre Patrick, printers' pressman, h 102 Sheriff
McIntyre Peter, grocer, 339 Main, h 341 do
McIntyre Philip, grocer, 28 Erin, h do
McIntyre Robert, ship carpenter, h 68 Portland
McIntyre Robert C, clerk P O, h 39 Paddock
McIntyre R H, barber, bds 134 Mecklenburg
McIntyre & Townsend, wholesale liquor agents, 36 Nelson
McIntyre Wm, treenail maker, h 89 Portland
McIntyre Wm, of McIntyre & Townsend, h 208 Duke
McIntyre Wm A, clerk, bds Hotel Stanley
McIntyre Wm C, clerk, h 91 Winter
McIntyre Wm D, sea captain, h 116 Adelaide
McIsaac John, laborer, h 409 Haymarket square
McJunkin Bessie, wid Robert, h 46 High
McJunkin John, scowman, h 50 Camden
McJunkin Robert, printer, bds 46 High
McJunkin Stephen, scowman, bds 46 High
McJunkin Wm, boarding stable, 371 Main, h 20 Chapel
McKay Amanda, wid Newton, h 214 King
McKay Andrew, laborer, h 260 Waterloo
McKay Ann, wid John, h 83 Simonds
McKay Ann, wid Andrew, bds Marsh road
McKay Archibald N, com traveller, bds 38 Duke
McKay Campbell H C, clerk CPR, bds 319 Princess
McKay Charles, laborer, h 18 Hanover
McKay Chas, laborer, h 610 Main
McKay David, millman, h r 34 Brooks
McKay E K, clerk, bds 18 Delhi
McKay Francis, clerk, bds 38 Horsfield
McKay James, wood turner, h 18 Delhi
McKay James D, engineer, h 134 City road

ST. JOHN ROLLING MILLS & BOLT WORKS CO., Ltd., Iron and Steel Nail Plate.

McKay Jessie, wid Angus, bds 20 Castle
McKay John, h 18 Delhi
McKay John, caulker, h r 13 Brunswick
MacKay John, tea merchant, 65 Prince Wm, h 11 Waterloo
McKay John, laborer, h 22 Hanover
McKay John A, clerk, bds 18 Delhi
McKay John S, carpenter, h 89 Winter
MacKay Louisa, wid Henry N, h 319 Princess
McKay Newton, h 214 King
McKay Robert, mason, h r 34 Brooks
McKay Mrs Robert, bds 170 Sydney
McKay Robert E, millman, h 26 Brooks
McKay Simon, clerk, bds Newport house
McKay Thomas, laborer, h 47 St Patrick
McKay Wm, laborer, h Brooks
Mackay Wm, h 426 Main
Mackay W M, lumber merchant, Lawton's wharf, h 71 Orange
McKean Geo, lumber merchant, 30 Walker's wharf, h 73 Sewell
McKean John W, clerk ICR, bds 106 Waterloo
McKean John T C, architect, 106 Waterloo, h do
McKean Robert, checker ICR, h 224 Princess
McKean Wm K, clerk Bank Montreal, bds 73 Sewell
McKechnie Alex, ship laborer, h 608 Main
McKechnie John R, carpenter, h 35 Brooks
McKee Albert, janitor Morley College, 80 Princess
McKee Miss Alice, chiropodist, h 29 St David
McKee Chas R, teamster, bds 63 Waterloo
McKee Fred, seaman, h r 107 Erin
McKee George, carpenter, h 307 City road
McKee George, clerk ICR, h 219 Waterloo
McKee Jane, wid Wm, h Fort Dufferin, Lancaster, w e
McKee Wm, laborer, bds 307 City road
McKeever John, boot and shoemaker, 442 Main, h 444 do
McKeever John, laborer, h r 73 Harrison
McKelem Michael, millman at Warner's mill
MacKellar Duncan, clerk, bds 165 St James, w e
MacKellar Neil, sea captain, h 165 St James, w e
MacKellar Neil jr, clerk, bds 165 St James, w e
McKelvey Mrs Elizabeth, grocer, 125 Sheffield
McKelvie John, boatman customs, h 77 Elliott row
McKelvey Wm, gardener, bds 125 Sheffield
McKendrick Dawson, railway mail clerk, h 41 Paddock
McKenna Bridget, wid Wm, h 205 Chesley
McKenna David, carpenter, h 102 St Patrick
McKenna Edward T, railway employee, bds 234 Rodney, w e
McKenna James, h 205 Chesley
McKenna John, farmer, h Prince, w e
McKenna John, laborer, h Murray
McKenna Mary, wid John, h 205 Chesley
McKenna Thomas, engine driver, h 234 Rodney, w e

THE CANADIAN DRUG CO. Lt'd., ST. JOHN, N. B.,
WHOLESALE DRUGGISTS.

McKenna Thomas, millman, bds Murray's mill
McKenna Wm, laborer, h Winter
MacKenney Israel V, miller, h 163 Brussels
McKenney Robert, printer, h St James
McKennie Michael, millman at Warner's mill
McKenzie Duncan, laborer, h Spar Cove road
McKenzie James, ship carpenter, h 61 Erin
McKenzie Jessie, wid Wm M, h 291 Union
McKenzie John, bookkeeper, h 38 Metcalf
MacKenzie Kenneth, laborer, h 75 Marsh road
McKenzie Kenneth, millman, h 80 Sheriff
McKenzie Mary, wid Wm, bds 254 Brussels
McKenzie Robert, millman, h Sheriff
MacKenzie Thomas, millman, h 192 Duke, w e
McKenzie Wm, currier, h 254 Brussels
McKeown Bessie, wid Patrick, h 397 Chesley
McKeown Elizabeth, wid John, h 371 Chesley
McKeown Ellen, wid Michael, h 469 Chesley
McKEOWN H A, barrister, Pugsley's Building, h 154 King
McKeown Michael, millman, h 539 Chesley
McKervey Thos, boot and shoemaker, 394 Main, h 104 Winter
McKiel Arthur, tug boat man, h 19 Kennedy
McKiel Fred H, barrister and collector, bds 160 Princess
McKiel H B, sea captain, h 193 Main
McKiel James, livery stable, 34 Adelaide, h do
McKillop James, clerk, h Fort Dufferin, Lancaster, w e
McKILLOP'S COMMERCIAL RECORD, Andrew Jack, pub, 85½ Prince Wm
McKim Rev Robt P, episcopal, h 149 Douglas ave
McKinley James, teamster, h 83 St Patrick
McKinley Michael, laborer, h 94 Queen
McKinley Wm, engine driver, h Spring
McKinney James, baker, h 87 Broad
McKinney James jr, druggist, 297 Charlotte, h 87 Broad
McKinney John, iron heater, h Murray
McKinney Patrick, grocer, 352 Haymarket square, h 350 do
McKinney Richard, baker, h 226 Carmarthen
McKinney Robert W, printer, h r 115½ St James
McKinney Wm, laborer, h 301 Wentworth
McKinney Wm V, drug clerk, bds 87 Broad
McKinnon Albert, engineer, h 52 Kennedy
McKinnon Daniel, laborer, h 54 Brooks
McKinnon John, school teacher, h 234 Guilford, w e
McKinnon John, trackmaster SLR, bds 14 Rodney, w e
McKinnon John A, merchant tailor, 48 Prince Wm, bds Hampton
McKnight John, mason, bds 70 Kennedy
McLachlan Archibald, of D McLachlan & Sons, h 46 Union
McLachlan D & Sons, boilermakers, North slip
McLachlan Daniel, of D McLachlan & Sons, h Forest
McLachlan Duncan, farmer, h Crouchville

St. John Rolling Mills & BOLT WORKS CO., Ltd.,
Bolts, Track, Machine, Bridge, Car Bolts

McLachlan Francis R, wid Thos M, h 165 Guilford, w e
MacLaren Mrs Dr Lawrence, h 76 Charlotte
McLaren James K, policeman, h Cross, w e
MacLaren John S, inspector custom, h 16 Queen square
MacLaren Murray, physician, 42 Coburg, h do
McLaren Wm H, laborer, h 207 King, w e
McLary John, stone polisher, h 98 St Patrick
McLauchlin Chas, millman, bds Spar Cove
McLauchlin C, of C McLauchlin & Son, h Sydney
McLauchlan C J, of Troop & McLauchlan, h 110 Wentworth
McLauchlin C & Son, ship brokers, 3 Water
McLauchlin James F, undertaker, 247 Brussels, h 249 do
McLaughlin Carriage Co, 32 Dock
McLaughlin Charles J, baker, bds 45 Richmond
McLaughlan Daniel, ship carpenter, h 76 St Patrick
McLaughlin D J, lumber merchant, 27 North wharf, h 271 Charlotte
McLaughlin Edward, baker, h 12 Drury lane
McLaughlin Edward, boiler maker, h 594 Main
McLaughlin Eliza B, wid Daniel J, h 285 Germain
McLaughlin Ellen, wid James, h r 97 Duke
McLaughlin Frank, ship carpenter, h 98 St Patrick
McLaughlin Fred J, stone cutter, h 98 St Patrick
McLaughlan Geo, millman h 379 Chesley
McLaughlin Geo, painter, bds 103 Brussels
McLaughlin Geo P, liquors, 11 & 13 Water, bds Victoria Hotel
McLaughlan George R, currier, h 58 Winslow, w e
McLaughlin Harry S, clerk, bds 285 Germain
McLaughlin Hedley V, real estate agent, h 285 Germain
McLaughlin Henry, iron worker at Portland Rolling Mills
McLaughlin James, policeman, h 57 Peters
McLaughlin James, stone cutter, h Sea, Lancaster, w e
McLaughlin John, bds 53 Dorchester
McLaughlin John, sea captain, h Sea, Lancaster, w e
McLaughlin John H, baker, 47 Richmond, h 45 do
McLaughlin John J, laborer, h City Line, w e
McLaughlan Margaret, wid Edward, h 23 White
McLaughlin Margaret, wid Patrick, h 12 Drury lane
McLaughlin Margaret, wid Thomas, h 88 Acadia
McLaughlin Mary, wid Robert, bds 2 Courtney
McLaughlin Morley P, clerk, bds 285 Germain
McLaughlin Norval, tinsmith, h 2 Courtney
McLaughlin Patrick, laborer, h Chesley
McLaughlin Peter A, laborer, h City Line, w e
McLaughlin Rothesay A, boookkeeper, bds 285 Germain
McLaughlin Samuel, laborer, h 110 Winter
McLaughlin Thomas, porter ICR, h 228 Waterloo
McLaughlan Wm, surveyor at Stetson, Cutler & Co
MacLauchlan Wm. mfrs agent, 51 Dock, h 7 Garden
McLauchlan Wm W, of Troop & McLauchlan, h 53 Dorchester
McLaughlin Wm, baker, 320 Brussels, h 318 do

McLaughlan Wm, laborer, h 95 Elm
McLaughlin Wm P, laborer, h 57 St Patrick
McLaughlin W W, com traveller, bds Victoria Hotel
McLean Adelaide, wid Alexander, h 37 High
McLean Alonzo A, sea captain, h 43 Camden
McLean Archibald, drug clerk, h 292 Rockland road
McLean Archibald, of Kirk & McLean, h 20 Kennedy
McLean A B, clerk Bank Montreal, bds Carmarthen
Maclean A B The Co, oils, etc, 44 Water
Maclean A B, of The A B Maclean Co, h 237 Charlotte
McLean Daniel, printer, h 198 Waterloo
McLean Donald, clerk, bds 183 City road
McLean Donald jr, clerk, bds 183 City road
McLean Elizabeth, wid Charles H, h 95 Mecklenburg
McLean Elizabeth, wid Patrick, h 53 Chapel
McLean Ellen, wid John, bds 58 Forest
MacLean Frederick W, com traveller, bds 95 Mecklenburg
McLean George J, reporter, Telegraph, bds 105 Queen
McLean G Fred, of G F McLean & Co, h 187 Charlotte
McLean G F & Co, dry goods, 197 and 199 Charlotte
McLean Harry G, drug clerk, h 292 Rockland road
McLean Harry L, commercial traveller, h 1 Carleton
McLean Hazen, motorman, bds 131 Main

McLEAN & HOLT,
City Road Iron Foundry,
111 City Road. Tel. 760.

McLean Hugh, seaman, h 300 Germain
McLEAN H H, of Weldon & McLean, h 24 Horsfield
McLean James, builder, h 47 Leinster
McLean James, shoemaker, bds 63 Chapel
McLean James A, clerk, h 105 Queen
McLEAN JAMES B, of McLean & Holt, h Gooderich
MacLean John S, commercial traveller, bds 95 Mecklenburg
McLean Lockhart H, shoemaker, h 52 Brussels
McLean Matilda, wid Wm, h Chubb
McLean Murdock, painter, bds Hotel Ottawa
McLean Percy B, grocer, 141 Main, h 227 do
McLean Walter, sea captain, h 26 Cunard
McLean Wm, florist, h Marsh road
McLean Wm, sea captain, h 324 Main
McLean Wm B, sea captain, h 184 Main
McLean Wm M, principal Aberdeen school, h 14 Elliott row
McLean Wm P, brakeman ICR, h 58 Forest
McLean Wren, sea captain, h 203 Douglas avenue
McLean W H, student, bds 10 Germain
McLellan Andrew, cartman, h 74 City road
McLellan Byron, motorman street railway, bds 121 Bridge
McLellan Fanny B, wid Hon David, h 120 Main
McLellan Frederick J, printer, bds 74 City road
McLellan Harry R, lumberman, 116 Bridge, h 126 Douglas avenue
McLellan Henry, stevedore, h 32 Protection, west
McLellan Hugh, printer, h 74 City road

St. John Rolling Mills & BOLT WORKS CO., Ltd.,
Ring Bolts, Bridge Bolts, Enlarged Ends, Lateral Rods, Builders' Bolts.

McLellan James C, carpenter, h 32 Protection, w e
McLellan J V, registrar of wills and deeds, 120 & 122 King, h 120 Main
McLellan Samuel, conductor, h 89 Adelaide
McLellan Walter, lineman with street railway
McLellan Wm, painter, bds 74 City road
McLennan James, tailor, h 190 Queen, w e
McLennan Samuel W, seaman, h 217 Prince, w e
McLennan Wm A, sea captain, h 92 Duke, w e
McLennan Wm G, carpenter, h 172 Water, w e
MacLeod Agnes, wid Duncan R, bds 157 Queen
McLeod Albert, millman, h Guilford, w e
McLeod Bethel, seaman, h r 118 Rockland road
McLeod Mrs Caroline, h 190 Brussels
McLeod Daniel A, commercial traveller, h 48 Summer
McLeod Deborah, wid Matthew, bds 123 Prince, w e
McLeod Ernest, bds Brussels
McLeod Ezekiel, Judge Supreme Court, bds 50 King
McLeod Ezekiel, moulder, h 146 St John, w e
McLeod George, employee CPR, h 17 Castle
McLeod E Bliss, railway mail clerk, h 143 Union
McLeod Geo, lumber merchant, 137 Water, h 81 Orange
McLeod Harry, fisherman, h King Extension, w e
McLeod Herbert H, clerk, h 16 Exmouth
McLeod Howard D, mgr Dominion Savings Bank, h 190 King
McLeod Isaac P, laborer, h 45 Duke, w e
McLeod James, teamster, Macaulay Bros, h Fort Howe
McLeod James E, janitor, h 298 King, w e
McLeod John, laborer, h Military road
McLeod John, teamster, h 698 Main
McLeod John, wood turner, h Military road
McLeod John E, engineer, h King Extension, w e
McLeod John O, boatbuilder, h 15 Middle, w e
McLeod John T, laborer, h 57 Duke, w e
McLeod Kenneth, agent, h Brussels
McLeod Malcolm A, messenger post office, h 164 Brittain
McLeod Michael, grocer, 702 Main, h do
McLeod N E, wid Melbourne, h 16 Exmouth
McLeod Robert, barrister, Ritchie's building, bds 50 King square
McLeod Samuel A, insurance agt, 49 Canterbury, h Sussex, K C
McLeod Thomas H, fisherman, h Cross, w e
McLeod Wm H, ship carpenter, h 80 Middle, w e
McLeod Wm T, com traveller, h 185 Princess
McMackin Arthur W, mgr N B Telephone Co, bds 73 Queen
McMackin J Howard, clerk ICR, h 55 Spring
McMackin S Walter, bookkeeper, bds 73 Queen
McMackin Thomas A, bookkeeper, h 73 Queen
McMahon Frank, teamster, h 161 Queen
McMahon John, machinist, h 26 Southwark
McMahon John, printer, bds 26 Southwark

The Canadian Drug Co., Ltd., St. John, N. B. Wholesale Druggists.

McMahon Patrick, carpenter, h 23 Delhi
McManimen Michael, laborer, h 4 Barker
McManimen Patrick, house raiser, h 112 Marsh road
McMann John, laundryman, h Middle
McMann J Boyd, clerk, h Brookville
McMann L & Son, W I merchants, 37 Smythe
McMann Michael, carpenter, h 101 Queen
McMann Patrick, fireman, h 92 Rockland road
McMann Sarah, wid Patrick, bds 101 Queen
McMann Silas, of L McMann & Son, h Brookville
McMann Thomas, bartender, h 12 Middle
McMann W, laborer, h 12 Middle
McManus Alice, wid Joseph, h 182 Rockland road
McManus Chas, laborer, h 27 Hanover
McManus Daniel, h 31 Clarence
McManus Daniel, laborer, h 12 Erin
McManus Edward, blacksmith, h Military road
McManus Eliza, wid Joseph, h 182 Rockland road
McManus Elizabeth, wid Andrew, bds 69 Erin
McManus Frank, soap maker, h Elm
McManus Francis E, plumber, 21 Dock, h 1 Victoria, w e
McManus James, letter carrier, h 139 Sheffield
McManus Jas D, stone cutter, h 192 Queen, w e
McManus John, boots and shoes, 681 Main, h do
McManus John, clerk, bds 218 Queen, w e
McManus John, liquors, cigars etc, 367 City road, h do
McManus John J, porter ICR, h 17 St Paul
McManus Joseph, grocer, 31 Clarence, h do
McManus Mrs Julia, grocer, 220 Queen, h 218 do, w e
McManus Miss Margaret, prop Newport House, 23 King
McManus Patrick, laborer, h 64 Sheffield
McManus Patrick, at Water works, h r 35 St James
McManus Wm D, laborer, h 43 St David
McMasters David, hairdresser, bds 146 Rockland road
McMasters James, clerk ICR, h r 45 High
McMasters Thos, hairdresser, 744 Main, h 146 Rockland road
McMenamin Thos, laborer, h 86 Adelaide
McMenamin Thos, laborer, h 156 Bridge
MacMICHAEL C E, of C & E MacMichael, h 17 Orange

MacMICHAEL C & E, Wholesale Grocers,
40 Dock, *See adv page* 38

MacMICHAEL ERNEST E, of C & E MacMichael, h 225 Pitt
MacMichael John, laborer, h 69 St Patrick
McMillan Alex, bookkeeper, bds 206 Germain
McMillan James, watchman, h 361 City road
McMILLAN JOHN, of J & A McMillan, and registrar of probates, h 206 Germain

McMILLAN J & A, Booksellers and Printers,
98 and 100 Prince Wm *See adv per index*

McMillan Maggie L, h 25 Douglas avenue

Gents' Raccoon Coats Made by C. & E. EVERETT, St. John, N. B.

McMillan Theresa, wid Charles, h 145 Metcalf
McMillan Wm, scowman, h 25 Douglas avenue
McMonagle Ann, wid George, h 18 Acadia
McMonagle Daniel, laborer, h 478 Main
McMonagle James, letter carrier, bds 18 Acadia
McMonagle Wm' laborer, bds 478 Main
McMulkin Charles W, clerk, bds 143 Bridge
McMulkin George, clerk, h 143 Bridge
McMulkin Gilbert, clerk, h 26 Main
McMulkin John, clerk, h 26 Main
McMulkin John, grocer, Robertson's wharf, h 143 Bridge
McMulkin Wm, hay dealer, h 26 Main
McMullin Alexander, shoemaker, 77 Princess, h 6 Rebecca
McMullin Alex, pork packer, stall 12 City Market, h 67 Paradise row
McMullin Alex jr, clerk P O, h 20 Harrison
McMullin Francis, tailor, h 6 Rebecca
McMullin George, laborer, bds 228 Brussels
McMullin James, carpenter, h 130 Brussels
McMullin John, clerk, bds 6 Rebecca
McMullin John H, laborer, h 311 Brussels
McMullin Mary, wid James, h 228 Brussels
McMullin Robert, shoemaker, h 61 Richmond
McMurray Alexander, clerk, bds 7 Spruce
McMurray Euphemia, wid Alex, h 7 Spruce
McMurray Rev F J, R C priest, bds 89 Waterloo
McMurray John, beer, etc, 385 Chesley, h do
McMurray John S, bds Prince, w e
McMurray Terence, grocer, 271 to 275 Chesley, h do
McMurray Thomas, laborer ICR, h r 271 Chesley
McMurray Thomas, millman, h 38 Brooks
McMurtry John, grocer, 385 Haymarket square, bds 28 Golding
McMurtry Mary, wid Henry, h 28 Golding
McNally Daniel, clerk, h 232 Duke
McNally William, weaver, bds 49 Stanley
McNamara Bartholomew, carpenter, h 226 Westmorland road
McNamara John, laborer, h 129 Marsh road
McNamara Michael, teamster, h 469 Chesley
McNamara Thomas, laborer, h 129 Marsh road
McNaughton Archibald, employee ICR, h 80 Mecklenburg
McNaughton Archibald, trader, h r 10 Brussels
McNeeley Annie E, wid John, bds Ludlow, w e
McNeeley Edward, stevedore, h 122 St James, w e
McNeeley Fred, clerk, bds Toronto House
McNeeley John, plumber, h Blue Rock, w e
McNeeley M, brass finisher at T McAvity & Sons
McNeill Alexander, laborer, h 104 Brittain
McNeil Duncan, tailor, h 52 St Patrick
Macneill Fred C, accountant, bds 115 Union
McNeill John, laborer, 135 Waterloo
Macneill Rev L G, presbyterian, h 115 Union

Write to The IRA CORNWALL CO., Ltd., 68 King Street, St. John, N. B., for the best firms for Typewriters of all kinds

McNeill Miss Martha, dressmaker, 27 Charlotte, h do
McNeill Thomas, seaman, h 58 Victoria
McNeill Wm T, watchmaker, 59 Germain, h 93 St James
McNichol Andrew, clerk P O, h 252 King
McNichol Fred W, bookkeeper, bds 262 King
McNichol Harriett, wid John, h Sydney
McNichol Mary, wid James, h 78 Elliott row
McNulty Miss Annie, dressmaker, bds 257 Charlotte
McNulty Miles, millman, h 164 Rockland
McNutt George F, carpenter, h 140 St Patrick
MacNUTT PETER S, of P S MacNutt & Co, h 19 Queen Square
MACNUTT P S & CO, Agricultural Implements & Buggies, 8 & 10 MILL *See adv marginal lines*
McPartland Edward, tailor's cutter, h 126 Paradise row
McPartland James, pilot, h 82 Brittain
McPartland James, printer, h 76 Exmouth
McPartland John, oiler, C M, h r 129 Erin
McPartland Margaret, wid Michael, h 119 Brittain
McPartland Michael, fish dealer, h 236 Sydney
McPeake Catherine, wid Hugh, h 49 Camden
McPeake Frank J, superintendent S L Ry, h 304 St John w e
McPeake James E, clerk, bds 15 Germain
McPhail Malcolm, laborer, bd 29 Courtney
McPhail Ruth, wid Archibald, h r 60 Brussels
McPherson Bros, grocers, 181 Union
McPherson Chas D, of McPherson Bros, bds 361 Union
McPherson Eliza, wid John, h 185 St George, w e
McPherson Robert J, clerk, h Carleton
McPherson S B, of McPherson Bros, h 56 Spring
McPherson T A, city marshal, h 155 St James
McPherson Mrs T A, grocer, 157 St James, h 155 do
McPherson T J, of McPherson Bros, h 361 Union
McPherson W A, sewing machine agent, bds 84 Germain
McQuade Edward, painter, h 49 Clarence
McQuade Henry, mate tugboat, h 588 Main
McQuade Mrs Henry, pastry, etc, 588 Main, h do
McQuade James, laborer, bds 125 Adelaide
McQuade James, laborer, h 63 Sheffield
McQuade John, driver, bds 49 Clarence
McQuarrie Daniel, employee ICR, h 375 Haymarket square
McQuarrie David, conductor, ICR, h Pine
McQuarrie Hector, laborer, bds 395 Haymarket square
McQuarrie John, clerk, bds, 395 Haymarket square
McQuarrie Neil, laborer, bds 272 Union
McQueen Ann J, wid James, h r 55 Peters
McQueen Bessie, wid Patrick, h 399 Chesley
McQueen Daniel, contractor, h 165 Guilford, w e
McQuinlan Harry, laborer, h 42 Pond
MACRAE ALEXANDER W, Barrister, Rooms 20, 21 Pugsley Building; h 80 Coburg *See adv per index*

ST. JOHN ROLLING MILLS & BOLT WORKS CO., Ltd.,
Hot-Pressed Square and Hexagon Nuts.

McRae Frederick, wool puller, h 35 Marsh
McRae John, laborer, h 153 Metcalf
Macrae Kenneth J, student-at-law, bds 80 Coburg

McROBBIE JOHN H, Boots & Shoes, Wholesale and Retail 94 King, h 40 Brussels

McRobbie M C, com traveller, bds 66 High
McShane Sarah, wid James, h 165 St James
McShane Wm J, pattern maker, h 34½ Cliff
McShane Wm J, jr, pattern maker, h Duke
McSherry George, clerk, h 23 St Patrick
McSherry John, grocer, 450 Main, h do
McSorley George, barrister, Canterbury, h 245 St George w e
McSorley George, reporter, h Charlotte, w e
McWade Ann J, wid John, h 222 St George, w e
McWilliams Edward, bds New Victoria hotel
McWilliams George T, stone cutter, h 98 Coburg
McWilliams J Olsen, of Crowley & McWiliams, h 98 Coburg
McWilliams Mary, wid James, h 98 Coburg
McWilliams Michael, laborer, h 168 Brussels
McWilliams Richard H, bookkeeper, h 144 Douglas avenue
McWilliams Susan, wid James, h 226 Lancaster, w e
Mead Mary, wid Thomas, h r 382 Main
Mealey James, fireman Allan's foundry, h 68 Duke, w e
Mealey Thomas, laborer, h 68 Duke, w e
Mearchant John W, laborer, h 26 Minnette w e
Medley Charlotte, wid Charles, h 55 Pitt
Meehan Catherine, wid John, h 18 Frederick
Meehan James, laborer, h 18 Castle
Meehan John, tailor, h 43 Sewell
Meek F Wm, paint grinder, bds Queen Hotel
Megarity Andrew J, grocer, etc, 425 Haymarket square, h 423 do
Megarity Margaret, wid Irvine, boarding house, 423 Haymarket square
Megarity Wm, clerk, bds 423 Haymarket square
Megaw Charles, spike cutter, bds 11 Summer
Melaney Michael, custom tailor, 154 Charlotte, h 34 Pitt
Melaney Sydney, tailor, bds 34 Pitt
Melanson Henry, laborer, h 48 Elm
Melanson John, millman, h Chesley
Melanson Mrs Lawarence, h 51 Harrison
Melanson Michael, fisherman, h 279 Chesley
Melick Andrew W, conductor ICR, h 42 Celebration
Melick Arthur K, collector for Telegraph, bds 24 Elliott row
Melick Fred, watchmaker, bds 95 Coburg
Melick Miss M K, assistant liba'rn public library, bds 24 Elliott row
Melick Sarah, wid Charles, h 24 Elliott row
Melliday Frank, mason and builder, 113 Sydney, h do
Melliday J F, clerk, bds 113 Sydney
Melliday Wm, mason, h 141 Wentworth
Melrose Arthur R, com traveller, h 179 Waterloo
Melrose Robert, builder, h 29 Seely

THE CANADIAN DRUG CO., LTD. ST. JOHN, N. B. Wholesale Druggists.

Melvin Daniel H, electrician, h 45 High
Melvin Miss H G, artist, h 68 Dorchester
Melvin Thos W, seaman, h 100 Erin
Meneley Alfred J, clerk, h 46 Wright
Meneley & Eddleston, painters, 15 Leinster
Meneley Fred, of Meneley & Eddleston, bds 12 St Andrews
Meneley George, laborer, h 134 Adelaide
Merrick John, policeman, h 98 Brussels
Merrick Mary wid Patrick, h St Patrick
Merrick Wm, laborer, h 57 Exmouth
Merrill Miss Emma, saloon, 116 Sheffield, h do
Merriman Harry, porter Dufferin hotel, h r 112 Charlotte
Merritt Anna, wid David J, h 120 Union
Merritt Bros & Co, wholesale grocers and com merchants, 11 to 15 Wark
Merritt Chas H, clerk, bds Clarence
Merritt Frank S, clerk, h 88 Orange
Merritt Fred J, clerk, bds 268 Duke
Merritt Gabriel, h 10 Spruce
Merritt G Wetmore, of Merritt Bros & Co, h 180 Germain
Merritt Ira C, clerk, bds Hotel Ottawa
Merritt James, h 268 Duke
Merritt Joseph F, of Merritt Bros & Co, h 181 King
Merritt T Gray, barrister, Ritchie's building, h 161 Germain
Merritt W H, of Puddington & Merritt, h 11 Golding
Merryweather Wm, section foreman SLR, h 226 Watson, w e
Merseburg Louis, fisherman, h 110 Portland
Mersereau David W, linesman CPR, h 11 Paradise row
Messenger & Visitor, 85 Germain
Metcalf ———, telegraph operator, bds 10 Charlotte
Metz Charles A, clerk, bds 223 Carmarthen
Metz Jesse, wid Wm H, h 192 Guilford, w e
Michaelson Abe, pedler, h 94 Sheriff
Michaelson Louis, pedler, h 94 Sheriff
Michaud Daniel, livery stable, 152 Princess, h do
Michaud Madam A, dressmaker, 101 Charlotte, h 66 Sydney
Middleton Henry, farmer, h Coldbrook
Middleton John A, motorman, h 55 Adelaide
Middleton John, watchman ICR, h 156 Main
Midgley Albert, weaver cotton mill, h 99 Erin
Milan Patrick, laborer, h 101 Brussels
Milberry Charles, millman, h 2 Chesley
Milberry Thomas, laborer, h 452 Main
Mildon Henry E, carpenter, h 195 Duke
Miles Ada, wid Geo H, h 184 Main
Miles Andrew, clerk, bds Simonds
Miles Benjamin, boat builder, Hilyard, h 69 Paradise row
Miles Esther, wid John, h 9 Marsh road
Miles Fred D, agent D D Glasier & Son, bds 184 Main
Miles Fred H C, artist, 27 Charlotte, h do

ST. JOHN ROLLING MILLS & Bolt Works Co., Ltd.
Refined and Common Bar Iron.

Miles John C, artist, 65 Prince Wm, h do
Miles Lorenzo A, com traveller, h 251 Charlotte
Miles Mrs Mary A, grocer, 95 Simonds, h do
Miles W R, agent teas, 77 Prince Wm, h Leinster
Millen Margaret, wid John, bds 62 Queen
Miller Mrs Alexander, h 173 Princess
Miller Andrew, junk dealer, h r 166 Brussels
Miller Annie, wid Nicholas, h 82 Chesley
Miller A & Co, whol dry goods, London house, 34 King
Miller Charles, mill owner, h 114 Douglas avenue
Miller David J, engineer, h 230 Union
Miller Elizabeth, wid Joseph, h Celebration
Miller Frederick, electric light trimmer, h Metcalf
Miller Frederick J, mason, h 190 Guilford, w e
Miller Geo S, laborer, h 87 Chesley
Miller Harry, clerk, h 158 Douglas avenue
Miller Henry J, millman, h 176 Douglas avenue
Miller Henry W, of Miller & Woodman, h 158 to 162 Douglas avenue
Miller James, seaman, h 29 Brittain
Miller James, teamster, h Ann
Miller James H, laborer, h Coldbrook
Miller Jane, wid Joseph, h 231 Princess
Miller John A, carpenter, bds 176 Douglas avenue
Miller John G, railway mail clerk, bds Queen hotel
Miller Louise, wid Benjamin, h 125 Sheriff
Miller Magnus S, iron heater rolling mills, h 552 Main
Miller Margery, wid James, h r 94 Charlotte
Miller Miss Mary, boarding house, 317 Germain
Miller Mrs, wid Dr, bds 121 Union
Miller Owen, millman at Portland rolling mills
Miller Samuel, fisherman, bds 35 Hilyard
Miller Samuel W, laborer, h 124 Sheriff
Miller Spence, millman at Portland rolling mills
Miller Thomas, h 9 Golding
Miller Thomas, foreman rolling mill, h 87 Chesley
Miller Wm, carpenter, h 563 Main
Miller Wm, laborer, h 82 Chesley
Miller Wm, pilot, h 275 Charlotte
Miller Wm T, clerk, h 188 St James
Miller & Woodman, mill owners, 124 Prince Wm
Millett Catharine, wid Henry, h 118 Brussels
Millican James, conductor ICR, h 104 Wright
Millican Samuel, repairer ICR, h 175 Broad
Millican Walter H, reporter, bds 104 Wright
Milledge Geo D, clerk, h 2 Prince Wm
Milledge Louis D, clerk, h 263 Rockland road
Milledge Thomas, barrister, 85½ Prince Wm, h 263 Rockland road
Milligan Chas J, barrister, 49 Canterbury, h 134 Brittain
Milligan David, laborer, h 55 Marsh road

Alfred Whitman, B. A., LL. B. BARRISTER, SOLICITOR, &c
58 Bedford Row, Halifax, N. S.

MILLIGAN ROBERT, h 123 Hazen
Milligan Samuel W, bookkeeper, h 21 Seely
Mills A, clerk, bds 96 Coburg
Mills Mrs Catherine, grocer, 290 Germain, h do
Mills John, carpenter, h Church, off Marsh road
Mills John, ship laborer, bds Brittain
Mills Mary, wid Wm, h 96 Coburg
Mills Nicholas, moulder, h 41 Broad
Mills Patrick, laborer, h 250 Sydney
Mills Rose, wid John, h 105 Brittain
Minchin Rev W J, congregational, h 13 Wright
Mindon Henry W, general dealer, 608 Main, h do
Minehan James, victualler, stall 6 & 7 City Market, bds Hotel Ottawa
Minehan Julia, wid Michael, h 313 Brussels
Minnehan Michael, laborer, h Murray
Mingo Robert, teamster, bds 20 Leinster
Mirey Benjamin, ship laborer, bds 28 Dorchester
Mitchell Alex, laborer, h 72 Moore
Mitchell Barbara, wid Patrick, h r 129 Erin
Mitchell Charles, porter, h 217 Waterloo
Mitchell David, baker, h 27 Castle
Mitchell David, Restaurant, 89 Charlotte, h 234 Princess
Mitchell Frank, laborer, bds r 24 Charlotte
Mitchell George, baker, 223 Brussels, h 192 do
Mitchell James, clerk, h 20 Milledge
Mitchell James, laborer, bds 217 Waterloo
Mitchell James, sheet iron worker, bds 27 Castle
Mitchell James D, clerk, h 234 Princess
Mitchell John, bookkeeper, bds 20 Clarence
Mitchell John contractor, h 217 Waterloo
Mitchell John A, baker, bds 27 Castle
Mitchell Joseph, bds 217 Waterloo
Mitchell Mrs Joseph, h 218 Water
Mitchell J Cecil, insurance agent, h 20 Millidge
Mitchell J & J, contractors, 215 and 217 Waterloo
Mitchell Louise, wid John, bds 174 Princess
Mitchell Mary, wid Wm, h 20 Clarence
Mitchell Matthew, caulker, h 41 Simonds
Mitchell Mary A, wid James, h 117 King
Mitchell Patrick, millman, h 471 Chesley
Mitchell Richard, ship laborer, bds City road
Mitchell R A E, clerk, bds 192 Brussels
Mitchell Stanley, caulker, bds 41 Simonds
Mitchell Thomas, iron maker, h Rockland road
Mitchell Walter, boots and shoes, 61 Charlotte, h 174 Princess
Mitchell Wm, baker, h Waterloo
Mitchell William, painter, 274 Union, h 263 Brussels
Mitchell Wm, wire cleaner at Pender's
Mitchell W Frank, com traveller, bds hotel Aberdeen
Moffatt Miss Eliza, grocer, 178 Waterloo, h do

St John Rolling Mills & BOLT WORKS CO., Ltd.,
Cast Iron Washers, Prisms.

Moffatt Mrs Eleanor, nurse, h 103 Brussels
Moffatt Robert A, trader, 178 Waterloo, h do
Moffatt William, laborer, h r 48 Brussels
Mollison Brothers & Co, dry goods, 11 Market square
Mollison David K, of Mollison Brothers & Co, bds 129 Charlotte
Mollison Wm K, of Mollison Bros & Co, h Brookville
Molloy Wm, blacksmith, h 390 Main
Monahan Daniel, Boot and shoe maker, 162 Union, h 31 Elliott row
Monahan Eliza, wid Bart, h 109 Union, w e
Monahan Elizabeth, wid Wm, bds 133 King
Monahan Fred C, livery stable, Peel, h 133 King
Monahan Matthew, cigar maker, bds 111 Union, w e
Monahan Mary, wid Patrick, h 109 Union, w e
Monahan Patrick W, shoemaker, 165 City road, h 202 Waterloo
Montique Hannah, wid Hugh, h 147 St James
Montague John, engineer, h 110 Portland
Montague Norman, laborer, h 133 Elliott row
Montgomery Annie, wid Hanry, h r 11 Hanover
Montgomery James W, dry goods, 7 King, h 9 do

MONTGOMERY JOHN, Barrister, 43 Canterbury, h 152 Sydney *See adv page* 52

Montgomery John, principal Albert school, h 287 King, w e
Montgomery John G, clerk P O, bds 287 King, w e
Montgomery Sarah, wid John, h r 11 Hanover
Montgomery Wm R, teller Halifax Banking Co, bds 287 King, w e
Moody James, h 200 Waterloo
Moody James, jr, fireman ICR, bds 200 Waterloo
Moody Joseph, fireman ICR, bds 200 Waterloo
Moody Wm, driver Express Co, h 200 Waterloo
Moohan John, laborer, h 616 Main

MOONEY B & SONS, Contractors and Builders, 112 Queen *See adv per index*

MOONEY E. of B Mooney & Sons, bds 112 Queen
Mooney John, caulker, h Union, w e
Mooney John, seaman, h 130 Marsh road
Mooney Mary, wid John, h 260 Brittain
Mooney Michael F, builder, h 168, Watson, w e
MOONEY PATRICK J, of B Mooney & Sons, h 112 Queen
Mooney Sarah, wid Bernard, h 112 Queen
Moore Albert J, millman, h 207 King, w e
Moore Alex, wire drawer at Pender's
Moore Andrew T, clerk P O, h 273 Main
Moore Miss A, ladies emporium, 111 Charlotte, h 59 Smythe
Moore Annie E, wid Wm A, h 340 Main
Moore Bayard, teamster, h Lancaster, w e
Moore Benjamin, laborer, h 125 Marsh road
Moore Clara, wid John, bds 224 Sydney
Moore David, brushmaker, bds 59 Smythe
Moore Edward, ship carpenter, h 198 Brussels
Moore Edward R, bookeeper, bds 178 Princess

Write to The IRA CORNWALL CO., Ltd., 68 King Street, St. John, N. B., for best firms for Bicycles.

Moore Frank C, clerk, bds 340 Main
Moore George, broom maker, bds 59 Smythe
Moore George A, druggist, 109 Brussels, h 37 Richmond
Moore Isabella, wid Wm, h 23 Hanover
Moore James, laborer, h Queen
Moore James W, seaman, h r 118 Duke
Moore John, laborer, h Crouchville
Moore John, seaman, bds 62 Harris
MOORE JOHN E, commission merchant, 11 North wharf, h 86 Duke
Moore John K, carpenter, h 72 City road
Moore Joseph H, carpenter, h Harris
Moore Joseph W H, collector, h r 259 Charlotte
Moore Leonard H, moulder, h 72 City road
Moore Mary A, wid John, h 86 Exmouth
Moore Mary J, wid John, h 344 Main
Moore Patrick, laborer, h 700 Main
Moore Peter, laborer, h 75 St Patrick
Moore Philip, laborer, h Sandy Point road
Moore Robert, painter, h Adelaide
Moore Robert, tinsmith, h 59 Symthe
Moore T Waughop, bookkeeper, bds 121 Union
Moore Wm, laborer, h 160 Brussels
Moore William, tinsmith, 59 Smythe, bds White
Moore Wm B, teamster, h Beaconsfield, Lancaster, w e
Moore Wm E, sign painter, 6 Coburg, h 37 Richmond
Moran Ann, wid John, h 92 Orange
Moran Caroline, wid James, h 204 Guilford, w e
Moran Celia, wid Patrick, h 53 Chapel
Moran Daniel, laborer, h 170 Carmarthen
Moran Edward C, laborer ICR, h Lombard
Moran Harry, weaver c m, bds 16 Charles
Moran Henry R, nail cutter, h 204 Guilford, w e
Moran John, fish dealer, h 48 Pond
Moran Margaret, wid Patrick, h 214 Brussels
Moran Mary, wid Robert, h 38 Garden
Moran Michael J, liquors, 78 Brittain, h 92 Orange
Moran Peter, laborer, h 69 St Patrick
Moran Robert, h 38 Garden
Moran Thomas, laborer, h 50 St David
Moran Thomas, stone cutter, h 33 Marsh road
Moran Thomas E, liquors, 314 Prince Wm, h do
Morehouse Archibald, waiter, bds 190 Union
Morehouse Maria, wid Henry, bds 53 City road
Morgan Albert, millman, bds 211 Watson, w e
Morgan Archibald, letter carrier, h 23 Clarence
Morgan Charles, millman at Portland Rolling Mills
Morgan Hannah S, wid George, h 211 Watson, w e
Morgan James, laborer, h 54 Brussels
Morgan James, of J Morgan & Co, h 631 Main
Morgan J & Co, dry goods and millinery, 629 to 633 Main

ST. JOHN ROLLING MILLS & BOLT WORKS CO., Ltd., Forgings for Street Railways.

Morgan Patrick, of J Morgan & Co, h 631 Main
Morgan Thomas, ship builder, h 80 Portland
Morgan Wm, butcher, bds 211 Watson, w e
Morgan Wm H, conductor, h 528 Main
Morgan Wm H, com traveller, 4 Church, bds Royal Hotel
Moriarity Dennis, laborer, h Kimble
Moriarity Edw C, tailor, h 45 Douglas avenue
Moriarity Ferguson, upholsterer, h 119 Mecklenburg
Moriarity Giles, custom tailor, 25 Brussels, h 275 Union
Moriarity Jas R, law clerk, bds 26 Orange
Moriarity Kate F, music teacher, h 45 Douglas avenue
Moriarity Mary E, nurse, h 45 Douglas avenue
Morland James, dairyman, h Adelaide
Morland Richard, teamster, bds Adelaide
Morland Thomas, farmer, h Adelaide
Morley H A, clerk, bds 38 Peters
Morley John, carpenter, h 26 Somerset
Morley Sarah E, wid Thos, h 38 Peters
Morrell Chas W, carpenter, h 292 Waterloo
Morrell Daniel, teamster, h 52 Forest
Morrell Edward, at Stetson, Cutler & Co's
Morrell E Ann, wid Sam'l G, h 345 City road
Morrell Fred, iron worker at Portland rolling mills
Morrell Geo W, collector, h 21 Delhi
Morrell Jacob V, teamster, h 102 City road
Morrell James, teamster, h 186 Bridge
Morrell Jas E, salesman, h Bridge
Morrell Miles D, bookkeeper, h 2 Harvey
Morrell Otty, clerk, bds 57 St James
Morrill Scott E, barrister, 109 Prince Wm, h 37 High
Morrell Stephen, seaman, h 16 Exmouth
Morrell Stephen A, groceries and meats, 241 Charlotte, h do, w e
Morrell S L T, clerk, h 102 City road
Morrell Wm H, mason, h 2 Harvey
Morris Daniel, accountant, h 34 Horsfield
Morris Frank, manager WCTU dinning hall, 12½ Canterbury
Morris Hugh, vegetables, &c, City Market, h Millitary road
Morris Hugh jr, yardman, h 27 Barker
Morris John, laborer, h 186 Rockland road
Morris John, laborer, h Kirk's alley off Main
Morris John J, laborer h 46 Broad
Morris Jonas, laborer, h 499 Main
Morris Malcolm, engineer, h 32 Wall
Morris Mary, wid John, h King ext, w e
Morris Mary A, wid James E, h 563 Main
Morris Matthew, tailor, h 585 Main
Morris Matthew, jr, tailor, h 585 Main
Morris Michael, laborer, h 45 North
Morris Michael J, chief operator CPR Tel Co, h 24 High
Morris Wm, painter, h 23 Adelaide

LADIES' ALASKA SEAL COATS Made to Order.
C. & E. EVERETT, St John, N. B.

Morrisey Mrs Abraham, h 277 Main

MORRISSEY ALFRED, Books and Stationery, 104 King, h 58 Hazen *See adv per index*

Morrisey Amelia J, wid George, h 58 Hazen
Morrisey Frank, fireman, h 311 Main
Morrisey Frederick, printer, bds 155 City road
Morrisey Harry, teamster, bds 277 Main
Morrisey James R, tailor, 73 Union, h 4 Guilford, w e
Morrisey Jeremiah, painter, h Germain
Morrisey Jeremiah, laborer, h r 29 Harding
Morrisey John, laborer, h 94 Queen
Morrisey John, teamster, h Newman
Morrisey Michael, laborer, h 5 Union alley
Morrisey Michael A, stonecutter, h 152 St James, w e
Morrisey Sophia, wid Abraham J, h 277 Main
Morrisey Thomas, granite cutter, h Queen, w e
Morrisey Wm J, teamster, h Newman
Morrisey Mrs Wm, h 155 City road
Moorish Thomas, farmer, h Bay Shore road, Lancaster, w e
Moorish Wm, agent, bds Bay Shore road, Lancaster, w e
Moorish Wm, blind willow worker, h Bay Shore, w e
Morrison Alex, clerk, bds Bangor house
Morrison Atkinson, accountant, h 11 Orange
Morrison Charles, teamster, h Paradise row
Morrison C J, prin Beaconsfield school, h Lancaster, w e
Morrison C S, round house inspector, h 175 Paradise row
Morrison Rev Daniel, presbyterian, h 163 Germain
Morrison Daniel A, com traveller, h 139 Queen
Morrison Fred C, clerk ICR, h 272 Duke
Morrison Fred K, clerk, bds 125 Queen, w e
Morrison Harry, silver plater, h 125 Queen, w e
Morrison Hugh, grocer, 127 Queen, h 125 do, w e
Morrison James L, tailor, 1 Mill, h 12 Peters
Morrison Mrs James, saloon, 208 Water, h do
Morrison Jane, wid James, h 13 Orange
Morrison John, h 175 Paradise row
Morrison J W, carpenter, 92 Charlotte, h 13 Orange
Morrison John, jr, brushmaker, bds 175 Paradise row
Morrison John, spar maker, h Sheffield

MORRISON JOHN F, Coal Merchant, 39 to 41 Smythe, h 36 Horsfield *See adv page* 1124

Morrison John McB, builder, h 11 Celebration
Morrison Joseph H, oculist and aurist, 163 Germain, h do
Morrison Lizzie, wid Charles, h 58 City road
Morrison Margaret, wid Geo, h 6 Crown
Morrison Matthew, porter ICR, h 272 Duke
Morrison Robt M, h 105 Brussels
Morrison Neil, stevedore, bds 173 St James
Morrison Neil J, engineer custom house, h do
Morrison Patience, wid James, bds Marsh

ST. JOHN ROLLING MILLS & BOLT WORKS CO., Ltd., Street and Mine Rails.

Morrison Robert M, shipping clerk, h 105 Brussels
Morrison Robt L, carpenter, bds 13 Orange
Morrison Sarah, wid Thomas, bds 223 Queen
Morrison Thomas, painter, h 60 Moore
Morrison Thos W, clerk, h 39 Portland
Morrison Wm, grocer and meats, 222 Brussels, h do
Morrison Wm, millman, h cor Durham and Newman
Morrison Wm, tanner, h 66 Paradise row
Morrison Wm S, physician, 9 Coburg, h do
Morrow David A, bds 49 Spring
Morrow James, iron moulder, h 160 Wright
Morrow Joseph, millman, h r 256 Chesley
Morrow Miles P, bookkeeper, bds 162 Main
Morrow Robt A H, books and stationery, 59 Garden, h 49 Spring
Morrow R Livingstone, clerk, bds 49 Spring
Morrow Wm H, mason, h Harvey
Morton A P, gardener, 257 Charlotte
Morton Lemuel L, of J J Christie & Co, h 56 Pitt
Mosher Ira, cooper, h Ludlow, w e
Mosher Joseph H, cooper, h 189 Watson, w e
Mosher Rachel, wid Samuel T, h 245 St George, w e
Mott George, ins agent, h 272 King
MOTT HARRY H, architect, 61 Prince Wm, h 22 Sydney
Mott Henry D, of A Miller & Co, h 70 Elliott row
Mott James A S, clerk customs, h 32 Sydney
Mott John C, physician, 78 Sydney, h do
Moulson James, of Rankine & Moulson, h 93 Winter
Mourier Peter, laborer h 71 Brittain
Mowatt Mrs Catherine, h 46 King square,
MOWAT JAMES, treasurer Portland Rolling Mills Co, h 73 Hazen
Mowatt Johnston, shoemaker, 65 Pitt, h 144 Leinster
Mowatt Wm H, druggist, 259 Waterloo h 144 Leinster
Mowbray John carpenter, h Murray
Mowbray Robert C, teamster, h Murray
Mowbray Wm, carpenter, at Portland Rolling Mills
Mowry Albert, machinist, h Spar Cove road
Mowry George, carpenter,, h 87 Victoria
Mowry Margaret, wid J L, h 239 Chesley
Mowry Mary E, wid Justus, h 158 Prince Wm
Moyce Francis A, wid Joseph, h r 46 Broad
Moyce John, ship laborer, h r 46 Broad
Mudge James, carpenter, h 63 St David
Mudge James jr, sign painter, h 63 St David
Mudge John F, clerk, bds 63 St David
Muir Maxwell, teamster, h 30 Courtney
Muirhead Henry, laborer, bds 54 Simonds
Mulcahey Edward, laborer, h 64 Moore
Mulherrin Alice, wid Daniel, Forest
Mulherrin Andrew, ship carpenter, h 98 St James, w e
Mulherrin Catherine, wid George, h r 287 Charlotte

The CANADIAN DRUG CO., LTD. Wholesale Druggists, St. John, N. B.
We carry thh Finest Line of Druggists' Sundries in the Maritime Provinces.

Mulherrin James, watchman, h 67 Broad
Mulholland Annie, wid James, h 41 Exmouth
Mullaly Joseph L, clerk, bds 50 Waterloo
Mullaly Margaret A, wid Wm, h 181 Tower, w e
Mullaly Martin, laborer, h 23 Mill
Mullay Arthur, shoemaker, h r 38 High
Muller Wm, porter, h 85 Duke
Mullet Frank, gardener, h Crouchville
Mullet Joseph, saw maker, h 75 Britain
Mullet Thomas, teamster, h Crouchville
Mulligan Felix, teamster, h r 57 Erin
Mulligan Patrick, seaman, h 65 Sheriff
Mullin Alex, cordwainer, h 10 Rebecca
Mullin Annie, wid Jonah, bds 149 Paradise row
Mullin Daniel, grocer, Spar Cove road, h do
Mullin Daniel, of Quigley & Mullin, bds 71 Waterloo
Mullin Edward, grocer, 139 Marsh, h do
Mullin Frank T, clerk, bds 149 Paradise row
Mullin Frank W, bds 97 Hazen
Mullin George W, grocer, 141 Main, h do
Mullin Harry, millman at Stetson, Cutler & Co's
Mullin James, farmer, h Marsh road
Mullin Jane, wid James, bds 280 Main
Mullin John, h 140 Waterloo
Mullin John jr, agent, bds 140 Waterloo
Mullin John, constable, h 18 Marsh
Mullin John, laborer, h 261 Brussels
Mullin John, laborer, h 27 Water, w e
Mullin John, ship laborer, h 311 Brussels
Mullin John J, tidewaiter customs, h 19 Castle
Mullin Mary C, wid James A, h 97 Hazen
Mullin Mrs Mary H, hat cleaner, h 59 Harrison
Mullin Michael M H, of M H Mullin & Co, bds 190 Union
Mullin M H & Co, picture dealers, 125 Mill
Mullin Patrick, shoemaker, h 61 Richmond
Mullin Miss Susie C, milliner, 271 Main, bds 280 do
Mullin Miss Tillie R, straw milliner, 280 Main, h do
Mullin Walter H, bds 97 Hazen
Mullen Wm, lime burner, h Douglas avenue
Mullin Wm S, teamster, h 147 Douglas avenue
Mundee Arthur, bookkeeper, bds 17 Richmond
Mundee Bartlett T, teamster, h 280 Duke, w e
Mundee Fred, liquors, 9 King square, h 17 Richmond
Mundee James W, teamster, h 132 Water, w e
Mumford James, shoemaker, 35 Paradise row, h do
Mumford Stephen, shoe operator, h 65 Simonds
Mumford Walter, carpenter, h 205 Paradise row
Mumford Wm, clerk, h 65 Simonds
Munroe Frank, bds 142 Princess

St. John Rolling Mills & BOLT WORKS CO., Ltd., Ring Bolts, Bridge Bolts, Enlarged Ends, Lateral Rods, Builders' Bolts.

Munroe Fred, clerk, bds 223 Douglas avenue
Munroe Frederica, wid James, h 223 Douglas avenue
Munro & Heans, carpenters, 726 & 728 Main
Munro James, carpenter, h 36 Charles
Munro James S, confectioner, h 25 Exmouth
Munro James T, clerk, bds 36 Charles
Munroe Louis, printer, bds 223 Douglas avenue
Munro Wm A, of Munro & Heans, h 152 Paradise row
Murdoch Frank S, clerk, h 117 Elliott row
Murdoch Mrs Gilbert, h 2 Wellington row
Murdoch G Gray, land surveyor, h 117 Elliott row
Murdock Joseph A, bookbinder, h 23 Carmarthen
Murdock Miss Maggie, dressmaker, h 41 Richmond
MURDOCH WM, engineer and supt of Sewerage and Water Works, Carmarthen, h 117 Elliott row
Murphy Alfred, lithographer, bds 215 City road
Murphy Ann, wid Daniel, h 25 Simonds
Murphy Arthur, bds 13 Rebecca
Murphy Bart, clerk, h 58 Mill
Murphy Mrs Bridget, grocer, 69 Erin, h do
Murphy Catherine, wid Timothy, h 143 Brussels
Murphy Charles B, clerk, bds 13 Rebecca
Murphy Daniel, laborer, h 61 Richmond
Murphy Daniel, sailmaker, h 289 Charlotte
Murphy David, h 464 Main
Murphy Dennis, car driver street r r, h 254 Main
Murphy Mrs Dennis, charwoman, h 373 Union
Murphy Mrs Dorothy, grocer, 313 Brussels, h 315 do
MURPHY EDWARD, Carriage Builder, 115 to 129 City Road, h 169 do *See adv per index*
Murphy Edward T, carpenter, h 277 City road
Murphy Ellen, wid John, h 26 Brussels
Murphy Ellen, wid Wm, h 273 St John, w e
Murphy Esther, wid John, h r 294 Union
MURPHY FATHER, Gold Cure Institute, 28 Paddock *See adv page* 896
Murphy Francis John, wood turner, h 277 City road
Murphy Frank, brass finisher, h 93 Acadia
Murphy Frank, foundryman, bds St Paul
Murphy George W, h 13 Rebecca
Murphy Miss Grace, school teacher, h 81 Main
Murphy Henry, carpenter, h 215 City road
Murphy Hugh, wire drawer, bds Watson, w e
Murphy James, h 216 Sydney
Murphy James, clerk, bds Erin
Murphy James, clerk, h 37 Sewell
Murphy James, laborer, h 117 St James
Murphy James, laborer, h 255 Sydney
Murphy James, victualler, 198 Sydney, h 199 do

The IRA CORNWALL CO., Ltd., 68 King Street, St. John, N. B., control the largest line of Bicycles represented in the Dominion

Murphy Jeremiah, laborer, h 135 Erin
Murphy Mrs Johanna, grocer, 67 Erin, h do
Murphy John, butcher, h r 347 Main
Murphy John, cartman, h 15 St Patrick
Murphy John, foundryman, h 238 City road
Murphy John, laborer, h 114 Broad
Murphy John, laborer, h 135 Erin
Murphy John, laborer, h 109 Queen
Murphy John, laborer, h 138 Queen, w e
Murphy John, machinist, h Rodney, w e
Murphy John, moulder, h 238 City road
Murphy John, shipwright, h 120 Sheriff
Murphy John, trunk maker, h 18 Cliff
Murphy Mrs John, second hand goods, 24½ Brussels, h 26 do
Murphy John M, carpenter, h 196 Watson, w e
Murphy Joseph, rigger, h r 46 Pond
Murphy Joseph, stableman, h Middle
Murphy Lewis, engineer at rolling mills
Murphy Margaret, wid Jeremiah, h 135 Erin
Murphy Margaret, wid John, h 58 Mill
Murphy Mary J, wid Jas, h 52 Smythe
Murphy Michael, h 5 Queen
Murphy Michael, millman, h 231 Chesley
Murphy Michael, seaman, h Brittain
Murphy Michael, teamster, h Main cor Albert
Murphy Morgan, laborer, bds 28 Dorchester
Murphy M G, funeral director, 115 City Road, h Rockland road
Murphy Nicholas, clerk, h 208 Charlotte
Murphy Patrick, h 200 Market place, w e
Murphy Patrick, clerk, bds r 294 Union
Murphy Patrick, hostler, h 21 Rebecca
Murphy Patrick, laborer, h 138 Queen, w e
Murphy Patrick, teamster, h 207 Duke
Murphy Peter, laborer, h 71 Erin
Murphy Richard, laborer, h 86 Adelaide
Murphy Samuel, caulker, h 107 Simonds
Murphy Sarah, wid Thos, h 41 Broad
Murphy Stephen B, caulker, h 123 Acadia
Murphy Thos, bds r 46 Pond
Murphy Thos, baggage master Prince Rupert, h 114 Waterloo
Murphy Thos, mailing clerk Telegraph, bds 107 Simonds
Murphy Thos, porter, h 50 City road
Murphy Thos, tailor, h 207 Duke
Murphy Thos H, ship carpenter, h 203 Rodney, w e
Murphy Timothy, laborer, bds Crouchville
Murphy Timothy, laborer, h 220 Market place, w e
Murphy Walter, laborer, h Murray
Murphy Wm, carpenter, h 94 Spring
Murphy Wm, clerk, h Sewell
Murphy Wm, picture dealer, 18 Waterloo, h 41 Elliott row

St John Rolling Mills & BOLT WORKS CO., Ltd.,
LAG SCREWS.

Murphy Wm, at Portland rolling mills, h Marsh road
Murphy Wm J, laborer, h 15 Prince, w e
Murphy W W, instrument insp N B Tel Co, bds 13 Rebecca
Murray Alexander, clerk, bds 160 Wentworth
Murray Alexander, railway mail clerk, h 61 Carmarthen
Murray Catherine, wid Bernard, h 81 Elliott row
Murray Catherine, wid Michael, h 37 North
Murray Charles, shoemaker, 128 Union, h 100 Pond
Murray Chas A, clerk P O, bds 69 Paradise row
Murray Chas R, plumber, h 87 Duke
Murray Dora, wid W H, bds 20 Cedar
Murray Edw L, lithographer, bds 25 Harding
Murray Eliza, wid Edwin, h 165 Carmarthen
Murray Eliza M, wid Fred W, bds 58 Sewell
Murray Ella, wid Wm, h 169 Wentworth
Murray Ellen, wid James, h Metcalf
Murray Fred R, com traveller, h 202 Duke
Murray Geo, laborer, h 26 Southwark
Murray Geo, of John Horn & Co, h 19 Wellington row
Murray Geo, steam fitter, bds 165 Carmarthen
Murray Isaac, boatman, h 19 Harding
Murray Isaac, clerk, bds 26 Southwark
Murray Isaac, laborer, h 37 Marsh
Murray Isaac B, clerk, bds 19 Harding
Murray James, boatman, h 25 Harding
Murray James, teamster, h 122 Pond
Murray James A, manufacturers agt, 71 Germain, h Sussex, Kings Co
Murray John, h 278 Waterloo
Murray John, laborer, h 47½ Brussels
Murray John, stevedore, h 122 Pond
Murray Joseph H, bookkeeper, h 20 Orange
Murray Mary, wid Wm B, h 79 Acadia
Murray Matthew, of Kane & Murray, h 182 Erin
Murray Northrup, porter, h Paradise row
Murray Robert, boatman, h 19 Harding
MURRAY ROBERT G, barrister, 80 Prince Wm, bds 20 Orange
Murray Thos, shoemaker, h r 178 Princess
Murray Thos, stevedore, bds 177 Prince Wm
Murray Thos, R, clerk, bds 19 Harding
Murray T Stewart, accountant Halifax Banking Co, h 50 King sq
Murray Wm, clerk, bds 169 Wentworth
Murray Wm, millman, bds 18 Guilford, w e
Murray Wm H, mill owner, h 168 to 174 Douglas avenue
Musse Thomas, cook, h 126 Prince Wm

MUTUAL RESERVE LIFE ASSOCIATION,
134 Prince Wm, *See adv in each county*

Myers Albert, boarding stables, Cliff, h 186 Paradise row
Myers Andrew, clerk, h 70 City road
Myers Borics, dry goods and clothing, 691 to 695 Main, h do
Myers Catherine, wid James, h 196 Paradise row

CHRISTY'S London Hats, C. & E. EVERETT, St. John, N. B.

Myers Charles, carpenter, h 196 Paradise row
Myers Charles, laborer, h 234 Charlotte
Myers Jacob W, of W F & J W Myers, h 16 Paddock
Myers Jesse, carpenter, h 66 City road
Myers John G, teamster, h 140 City road
Myers Philip, steward, h 72 Smythe
Myers Philip, cook, h 51 North
Myers W Fred, of W F & J W Myers, bds Hotel Stanley
Myers W F & J W, machinists, 34 to 40 Waterloo
Myles Andrew, builder, h 61 High
Myles Andrew, clerk, bds 109 Simonds
Myles Andrew, carpenter, h 161 Wright
Myles Geo A, clerk, bds 161 Wright
Myles James, builder, 2 Wentworth, h 175 Wright
Myles John, policeman, h 109 Simonds
Myles Patrick, cartman, h 202 Waterloo
Myles W J S M A, teacher high school, h 100 Main
Myles W H, grocer, 33 Simonds, h 16 High
Myles Wm J, carpenter, h 49 Prince, w e
Nagle Catherine, wid Wm, h 173 Carmarthen
Nagle David, laborer, h 235 City road
Nagle Wm J, clerk, h 116 Broad
Nalin Bernard, millman, h 424 Chesley
Nalin Peter, millman, h 424 Chesley
Napier Frank, employee ICR, bds 11 Lombard
Napier Margaret, wid James, h 309 City road
Napier Harry, brakeman, bds 11 Lombard
Napier Mrs James, h 11 Lombard
Napier Wm R, carpenter, h 118 Duke, w e
Narraway Mrs J R, artificial flowers, h 40 Orange
Nase David H, general merchant, 105 Main, h 183 do
Nase Ellwood, printer, bds 138 Carmarthen
Nase Harry, short hand writer, bds 138 Carmarthen
Nase Harry B, dentist, h 183 Main
NASE LEONARD T, of P Nase & Son, 1 Main, h do
Nase Lydia A, wid Philip, h 194 Main
NASE P & SON, Grocers, Hardware and Seeds, 1 Main *See adv per index*
NASE WM H, of P Nase & Son, h 209 Douglas avenue
Nash Ellwyn H, bookkeeper, h 74 St James
Nash Thomas, soda water manufacturer, h 51 Douglas avenue
Nash Thomas, jr, clerk, bds 57 Douglas avenue
Nash Thomas A, printer, bds 104 Erin
Nash Wm, clerk, bds 51 Douglas avenue
Naves Ann, wid Samuel, h 68 Moore
Naves James, blacksmith, h 3 Brooks
Naves Joseph, teamster, h 80 Sheriff
Naves Richard, cotton spinner, bds 3 Brooks
Naves Samuel, teamster, h 68 Sheriff
Naves Mrs Samuel, grocer, 68 Sheriff, h do

ST. JOHN ROLLING MILLS & BOLT WORKS CO., Ltd.,
Iron and Steel Nail Plate.

Nealey Elizabeth, wid Joseph, h 50 Prince, w e
Nealey Joseph R, millman, h 50 Prince, w e
Nealey Robert, shoemaker, h 185 Rodney, w e
Nealis Hugh, clothier, 75 Dock, h 164 St James, w e
Nealis N J, tailors cutter, bds 164 St James, w e
Nearin John, laborer, h St Patrick
Neason Frank, motorman, h 45 Metcalf
Needham Frederick, painter, h 170 Charlotte
Needham Isabella, wid Thos H, h r 94 Charlotte
Needham John, brass finisher, h r 94 Charlotte
Needham John Wm, tinsmith, bds r 94 Charlotte
Neill Alexander, painter, 23 Brussels, bds 99 do
Neill Ellen, wid Thomas, h 9 Simonds
Neill John, h 59 Brussels
Neilson Matthew, secy treas St John St Ry Co, h 109 Wentworth
Nelson Charles H, bds 43 Elliott row
Nelson Charles H, clerk, bds 92 Harrison
NELSON EDWIN G, of E G Nelson & Co, h 60 Pitt
Nelson Elizabeth, wid Hugh, h 153 City road
NELSON E G & CO, Wholesale and Retail Booksellers and Stationers, 67 Charlotte *See adv per index*
Nelson George, laborer, h 189 St George, w e
Nelson Harry, hairdresser, 481 Main, h 92 Harrison
Nelson Henry, iron maker at Portland Rolling Mills
Nelson James, h 227 Westmorland road
Nelson John, millman at Portland Rolling Mills
Nelson John, potter, bds 327 Westmorland road
Nelson John, steam fitter, bds 3 Dorchester
Nelson John B, mason, h 77 Elm
Nelson Joseph, laborer, h r 98 Winter
Nelson Lewis, boarding house, 40 Leinster
Nelson Mary, wid Andrew, h 41 St Andrews
Nelson Robert, spar maker, h 92 Harrison
Nelson Thomas, laborer, h 98 Portland
Nelson Wm, driver salvage corps, bds 59 Waterloo
Nesbitt Andrew, school teacher, h 208 Duke
Nesbitt A E, harness maker, bds hotel Ottawa
Nesbitt Catherine, wid Andrew, 118 to 120 City road
Nesbitt Joseph, laborer, h 56 Kennedy
Nesbitt Wm J, clerk, bds 208 Duke
Neve Edward J, piano maker, h Dufferin row, w e
Nevins Chas, jr, drug clerk, bds 169 Douglas avenue
Nevins Chas, ship owner, h 169 Douglas avenue
Nevins Chas, of Lahey & Nevins, h 208 Waterloo
NEVINS CHAS. T, manager Canadian Drug Co, h 77 Mecklenburg
N B Auxiliary & Bible Society, 119 Germain
Newcomb Daniel W, chief train despatcher, CPR, h 80 Stanley
Newcomb Ezekiel, ship carpenter, h 256 St James, w e
Newcomb William, saw filer, h Main

THE CANADIAN DRUG CO. Lt'd., Wholesale Druggists, ST. JOHN, N. B.
Sole Proprietors for HIGGINS' BRITISH LINIMENT.

Newman William, laborer, h Frederick
Newport Ella, dressmaker, h 98 Somerset
Newport Mary, wid James, h 98 Somerset
Newsam Joseph E, grocer, Duke ext, w e, h do
New Victoria Hotel, C A McCoskery, prop, 252 Prince Wm

NEW YORK LIFE INSURANCE COMPANY,
N B Branch, H A Austin, Man, 120 Prince Wm, *See adv per index*

Nice Asa, fireman S L R, bds 103 Germain, w e
Nice Bradford W, of Nice Bros, bds 103 Germain, w e
Nice Brothers, tinsmiths and plumbers, 117 Union, w e
Nice Frank, millman, bds 44 Albert, w e
Nice Fred, packer, h Navy Island
Nice Frederick H, ferryboat captain, h 103 Germain, w e
Nice Hiram, grocer and meats, King Extension, h do, w e
Nice James, stevedore, bds 72 Union, w e
Nice Nehmiah, laborer, bds 72 Union, w e
Nice Sarah, wid Hiram, bds 165 Winslow, w e
Nice Walter, of Nice Bros, bds 103 Germain, w e
Nice Wm H, carpenter, h 263 King, w e
Nichols Miss Adeline, dressmaker, 74 King, h 365 Lancaster, w e
Nichols Oscar, machinist, bds Hotel Belyea
Nichols Charles J, hairdresser, 109 Princess, h Spar Cove road
Nichols Christopher, hairdresser, 80 Prince Wm, h 257 Charlotte
Nichols C W, department store, 19 Charlotte, bds 106 Dorchester
Nichols Fred, machinist, bds 40 King square,
Nichols Frederick H, clerk, bds 91 King
Nichols Hugh, roadmaster, h 147 Rodney, w e
Nichols James, carpenter, h Spar Cove road
Nichols John, brassfinisher, h 206 King
Nichols John, laborer, h 147 Rodney, w e
Nichols Joseph, brassfinisher, h 33 Queen
Nichols Joseph W, upholsterer, h 216 King
Nichols Mary, wid John D, bds 106 Dorchester
Nichols Parker, sea captain, h Rockland road
Nichols Robert, brassfinisher, h 267 Germain
Nichols Samuel, carpenter, h 205 Germain, w e
Nichols Samuel E, grocer, 363 Lancaster, h 365 do, w e
Nicholson D J, confectioaery, etc, 47 City road, h do
Nicholson Wm F, waiter, hotel Aberdeen, h 13 Hanover
Nickerson Edward, millman, h 109 Hilyard
Nickerson Frederick, millman, h 59 Chesley
Nickerson John, h Charlotte Ext, Lancaster, w e
Niles Henry, of H Niles & Son, h 127 Douglas avenve
Niles Henry jr, of H Niles & Son, h 127 Douglas avenue
Niles H & Son, grocers, Robertson's wharf
Nilsson Theodore, cabinet maker, h 233 Waterloo
Nilsson Wm, hatter, bds 233 Waterloo
Nixon Allan N, clerk, h 299 Charlotte
Nixon Alexander, painter, bds 37 St Andrews
Nixon Edward B, clerk, bds 191 Queen

ST. JOHN ROLLING MILLS & BOLT WORKS CO., Ltd., Fish Plates.

Nixon Ella, wid George, h 27 St Andrews
Nixon George, paper hangings, 88 King, h 191 Queen
Nixon George, ship carpenter, h 267 Brussels
Nixon George H, clerk, h 182 Queen
Nixon Henry, stoker gas works, h 37 St Andrews
Nixon James R, liquors, 233 Brussels, bds 24 do
Nixon John S, upholster, bds 37 St Andrews
Nixon John L, clerk, h 30 Peters
Nixon Thomas, carpenter, h Church, off Marsh road
Nixon Thomas, ship carpenter, h 387 Haymarket square
Nixon Walter, shoemaker, bds 101 Queen
Noakes Lawrence, teamster, bds 19 Germain
Noble Arthur, sea captain, h 299 Main
Noble Christopher S, express messenger Am Co, bds 30 St Patrick
Nobles Doddridge L, of D L Nobles & Co, h 283 City road
Nobles D L & Co, lumber merchants, Marsh
Noble Fred W, clerk, bds 30 St Patrick
Noble George A, boot and shoemaker, 55 Germain, h 336 Union
Noble George A, jr, commercial traveller, h 336 Union
Noble George W, bookkeeper, bds 193 Waterloo
Noble Jane, wid James, h 258 Watson, w e
Noble John A, shoemaker, h 30 St Patrick
Noble Joseph H, plumber, etc, 57 King sq, h 30 St Patrick
Noble Joseph I, messenger customs, h 193 Waterloo
Noble J I jr, custom shoe manfr, 78 Germain, h 193 Waterloo
Nobles Waeden J, clark, bds 57 St James
Nobles Wm E, of King & Nobles, h 33 Cedar
Noble Wm F, telegaaph operator, h 82 Stanley
Noble Wm F, clerk, bds 57 St James
Noddin Alex, laborer, h 41 Albert
Noddin Duncan, tanner h 41 Marsh
Noddin Michael, laborer, h 409 Haymarket square
Noftell Jacob, painter, h 149 Erin
Norman Charles, cooper, h 436 Main
Normansell Mrs Hugh L, grocer, 163 Brittain, h 161 do
Normansell Robert, bds 233 Carmarthen
Norris Alexander, coremaker, h 12 White
Norris Andrew, machinist, h 8 Horsfield
Norris John J, laborer, h 46 Broad
Norris Margaret, wid John, 12 White
Norris Robert H, millman, h 45 Duke, w e
North George, painter, h 64 Brussels
Northrup & Co, wholesale grocers, 23 and 24 South wharf
Northrup Isaac H, of Northrup & Co, h 7 St Patrick
Northrup James, laborer, h 15 Stanley
Northrup John H, farmer, h 16 Pond
Northrup Mrs L M, dressmaker, h 23 Exmouth
Northrup Matthew J, h 36 Marsh
Northrup S A, com merchant, stall 15 city market, h 219 Waterloo
Northrup Thomas G, carpenter, h 16 Prospect

Write to The IRA CORNWALL CO., Ltd., 68 King Street, St. John, N. B., for their list of second-hand Typewriters.

Northrup Timothy, teamster, h 311 Brussels
Northrup Willet, millman, h 82 Metcalf

NORTON FRANK E, Manager Northern Electric Works, 760 St Denis Street, Montreal, and 65 Charlotte

Norton John, millwright, h 329 Chesley
Norton John, laborer, h Marsh road
Norton H R, electrician, 65 Charlotte
Norwood Andrew, steamboat captain, h 19 Main
Notman A H, district pass agent CPR, bds Royal hotel
Nova Scotia Scotia Building Society, Princess
Nowlin Miss Alice, boarding house, 36 Douglas avenue
Nowlin Peter, millman, h Chesley
Nugent Frank, drug clerk, bds Marsh road
Nugent John, h 39 Richmond
Nugent John, laborer, h r 181 Erin
Nugent Joseph, iron heater, bds 17 North
Nugent Maggie, wid Hugh, h 13 Hanover
Nugent Margaret, wid Micheal, h 17 North
Nugent M J, grocer and feed, 86 Brussels, h 39 Richmond
Nugent Patrick, laborer, h Marsh road
Nugent Wm, carpenter, h 391 Haymarket square
Nugent Wm, cabinet maker, h 31 Barker
Nutall Mrs John T, h 62 St Patrick
Nye Albert G, painter, h 83 Somerset
Nyham Dennis, blacksmith, bds 41 North
Nyham Michael, laborer, h 39 North
Oakes James, laborer, h 63 Sheffield
Oakes Peter, laborer, h 23 Harding
Oakes Stephen, laborer, h 42 Broad
O'Brien Alice, saloon, 106 Sheffield, h do
O'Brien Andrew, stonecutter, bds Ludlow, w e
O'Brien Arthur, bolt maker, bds Spring
O'Brien Chas, laborer, h 135 Waterloo
O'Brien C, cooper, bds Newport house
O'Brien Daniel, laborer, bds 34 Rodney, w e
O'Brien Edward, tailor, bds 190 Union
O'Brien Eliza, wid Patrick, h 49 Brittain
O'Brien Elizabeth, wid Patrick, h Military road
O'Brien Francis J, laborer, h Brittain
O'Brien Fred, laborer, h 9 Oates
O'Brien Helen, wid John, h Brussels
O'Brien James, laborer, h 103 Erin
O'Brien James, laborer, h Rodney, w e
O'Brien James, scowman, h r 432 Mill
O'Brien James, tinsmith, h 145 St James
O'Brien Mrs Jennie, grocer, 36 St Patrick, h do
O'Brien John, brushmaker, h 181 Erin
O'Brien John, carpenter, h 135 Erin
O'Brien John, carpenter, h 689 Mill

St. John Rolling Mills & Bolt Works Co., Ltd.,
Railway, Mining,
Ship, Deck & Wharf Spikes.

O'Brien John, grocer, 70 Smythe, h 72 do
O'Brien John, laborer, bds 135 Waterloo
O'Brien John, laborer, h 114 St Patrick
O'Brien John, millman, h 123 Sheriff
O'Brien John, plumber, 152 Mill, h 170 do
O'Brien John, boot and shoe maker, 296 Germain, h do
O'Brien John jr, shoemaker, h 296 Germain
O'Brien John, teamster, h Paradise row
O'Brien John, tobacconist, 44 Mill, h do
O'Brien John V, shoemaker, h 202 Charlotte
O'Brien Joseph, harbor inspector, h 357 Ludlow, w e
O'Brien Mary, wid Dennis, h 171 Rodney, w e
O'Brien Mary, wid Patrick, h 58 Sheriff
O'Brien Patrick, barber, bds Oates
O'Brien Patrick, gardener, h Military road
O'Brien Patrick, laborer, h 169 Rockland road
O'Brien Patrick, laborer, h 44 Sheriff
O'Brien Patrick, of T O'Brien & Co, bds 1 Elliott row
O'BRIEN RICHARD, of Ellis, Robertson & Co, h 1 Elliott row
O'Brien Robert, blockmaker, 100 Water, h 184 Brittain
O'Brien Robert jr, blockmaker, bds 184 Brittain
O'Brien Thos, brass finisher, h 92 St Patrick
O'Brien Thos, wholesale butcher, City Market, h 104 St Patrick
O'Brien Thos, cooper, bds Newport house
O'Brien Thos, moulder, h 103 Erin
O'Brien Thos, stevedore, bds 357 Ludlow, w e
O'Brien Thos, teamster, h r 21 Charlotte
O'Brien Thos, teamster, h r 97 Erin
O'Brien Thos S, liquors, 168 and 170 Mill, h 294 Germain
O'Brien Timothy, laborer, h 112 St Patrick
O'Brien Timothy jr, moulder, bds 112 St Patrick
O'Brien Timothy, of T O'Brien & Co, bds 1 Elliott row
O'Brien Timothy, teamster, h 33 North
O'Brien T & Co, books and stationery, 82 Germain
O'Brien Wm, on water boat, h 128 Mill
O'Brien Wm A, bolt header, bds 43 St Paul
O'Connell Timothy, ship carpenter, h 50 Moore
O'Connell Daniel, laborer, bds 42 Union
O'Connell Jeremiah, gardener, h Clifton, Lancaster, w e
O'Connell John, tobacconist, 2 Dock, h do
O'Connell Patrick, laborer, bds 2 Dock
O'Connelly Bridget, wid John, h r 81 Leinster
O'Connor Daniel, bartender, h 215 City road
O'Connor Mrs Ellen, grocer, 263 Brussels, h 265 do
O'Connor Mrs Hannah, h Moore
O'Connor Mrs James, h 86 and 88 Sheffield
O'Connor John, laborer, h Spring
O'Connor Sarah, wid Hugh, h 112 Queen
O'Connor Wm, cook, h Main

The Canadian Drug Co., Ltd., St. John, N. B. Wholesale Druggists

O'Connor Wm, millman, h 27 Cedar
O'Connor Wm J, clerk, bds 215 City road
O'Dell George, sea captain, h 60 Metcalf
O'Dell Phœbe, wid Daniel, h 60 Metcalf
O'Dell Thomas, lime burner, h Pokiok
O'Donnell Bridget, wid James, h 274 Chesley
O'Donnell James, boilermaker, h 454 Main
O'Donnell Peter, porter ICR, h 220 Charlotte
O'Donnell Peter, sailmaker, h 267 Germain
O'Donoghue James, trader, 41 to 45 Rodney, h 41 do, w e
O'Donovan Rev J J, Roman Catholic, h Dufferin row, w e
O'Flaherty Elizabeth, wid John E, h 108 St Patrick
O'Flaherty Misses B & H, grocers, 299 Brussels
O'Flaherty Bridget, of B & H O'Flaherty, h 299 Brussels
O'Flaherty Hannah, of B & H O'Flaherty, h 299 Brussels
Ogden Olivia, wid Robert, h r 34 Bridge
Ogler James, h Military road
Ogler Thomas, clerk, h Sheriff
Ogler Thomas H, laborer, h Somerset
Oglesby Louisa, wid Benjamin, bds 150 St James
O'Gorman Elizabeth, wid John, h City road
O'Gorman James, h 237 Wentworth
O'Grady Daniel F, sea captain, h 48 Albert, w e
O'Grady John, cartman, h r 118 Pond
O'Grady Thomas, cartman, h Chesley
O'Grady Wm, lumber surveyor, h 48 Albert, w e
O'Hara Charles, hairdresser, 55 Mill, h 45 Douglas avenue
O'Hara Daniel, laborer, h 44 Camden
O'Hara Wm, carpenter, h 238 Tower, w e
O'Hearn John, laborer, bds 30 Georges
O'Hearn Mary, wid Cornelius, h 30 Georges
O'Keefe Bridget, wid Cornelius, bds 28 Harding
O'Keefe David, laborer, bds Rodney, w e
O'Keefe Philip J, chief landing waiter customs, h 104 Duke, w e
O'Keefe Timothy, laborer, h 28 Harding
O'Keefe Wm, laborer, h 220 Rodney, w e
Oldfield Arthur W, com traveller, bds 5 Leinster
O'Leary Andrew, jr, millhand, bds 355 Haymarket square
O'Leary Cornelius, teamster, h 80 Harrison
O'Leary Daniel, at Portland Rolling Mills
O'Leary D O'Connell, baker, h Peters
O'Leary Dennis, teamster, h 102 Pond
O'Leary Ellen, wid Daniel, h Bay Shore Road, Lancaster, w e
O'Leary Ellen, wid John, bds 44 North
O'Leary Florence, baker, h 9 Exmouth
O'Leary Henry, teamster, bds 92 St James
O'Leary Humphrey, laborer, h 159 City road
O'Leary James, laborer, h r 45 Peters
O'Leary James, stonecutter, h 12 Erin
O'Leary Jeremiah, teamster, h 92 St James

St. John Rolling Mills & BOLT WORKS CO., Ltd.,
Bolts, Track, Machine, Bridge, Car Bolts

O'Leary John, laborer, h 47 Duke, w e
O'Leary John, nail maker Portland Rolling Mills
O'Leary John, soapmaker, bds Central House
O'Leary Julia, wid Daniel, h 100 Harrison
O'Leary Margaret, wid Andrew, h 354 Haymarket square
O'Leary Mary, wid Timothy, h 28 Pond
O'Leary Parker, ship laborer, h Moore
O'Leary Simon, millman, bds r 100 Harrison
O'Leary Timothy, cartman, h 23 Harding
O'Leary Timothy, liquors, 16 Duke, h 23 Harding
O'Leary Wm, clerk, h 108 Winter
O'Leary Wm, laborer, h Murray
Olive Chas F, reporter Record, 138 Princess
Olive Charlotte A, wid Wm G, h 121 Duke, w e
Olive Elizabeth A, wid Whitney, h 259 Charlotte, w e
Olive Geo E, mason, bds 265 Ludlow, w e
Olive Harold C, clerk, bds 224 Duke
Olive Herbert J, ship broker, h 157 Guilford, w e

OLIVE I CHIP, Commission Merchant and Customs Broker, 175 Prince Wm, bds 224 Duke *See adv page per Index*

Olive Isaac J, inspector hulls, custom house, bds 224 Duke
Olive James I, h 157 Guilford, w e
Olive Loreno, wid Isaac J, bds 224 Duke
Olive Stanley G, accountant, h 47 Celebration
Olive T Carleton, insurance agent, h 265 Ludlow, w e
Olive Walter R B, tel operator, h Ludlow, w e
Olive Willard C, clerk, bds 255 Ludlow, w e
Olive Wm J, carpenter, h Duke Extension, w e
Olive Margaret, wid Albert, jr, h 20 Queen
Olsen Horatio, clerk, bds 214 Duke
Olsen Lucy, wid Nelson A, h 214 Duke
Olts John L, prop Indiantown hotel, 121 Bridge
Olts Martin, bds 121 Bridge
Olts Wm H, laborer, h 39 Kennedy
O'Neill Alice, wid Michael, h 318 Brussels
O'Neill Rev Andrew J, roman catholic, bds 89 Waterloo
O'Neil Bridget, wid Philip, h 239 Union
O'Neil Bros, victuallers, stalls 4 and 5 City Market
O'Neill Charles, boiler maker, h 50 Pond
O'Neil Daniel J, of O'Neill Bros, h 67 St David
O'Neil David, blacksmith, h 61 Gilberts
O'Neil Elizabeth, wid Wm, h 43 Marsh
O'Neill Mrs Frank, grocer, h 156 Rockland road
O'Neil Frank, laborer, bds 126 St James
O'Neill Frank, warehouseman, h 156 Rockland road
O'Neill James, nailmaker Portland rolling mills
O'Neil James J, grocer, Marsh road, h do
O'Neil Johanna, wid James, h 126 St James
O'Neill John, baker, bds 318 Brussels
O'Neill John, boat builder, h Murray

Write to The IRA CORNWALL CO., Ltd., 68 King Street, St. John, N. B., for the best firms for Typewriters of all kinds

O'Neill John, clerk, h 594 Main
O'Neill John, mason, bds r 431 Main
O'Neill John, nail cutter, h 52 City road
O'Neill John, of O'Neill Bros, h 105 Elliott row
O'Neill John, undertaker, 669 Main, h do
O'Neill Joseph, laborer, h 203 Sydney
O'Neill Lawrence, laborer, h Murray
O'Neill Lawrence, millman, h Lancaster Heights, w e
O'Neill Lewis, hostler, bds Lancaster Heights, w e
O'Neill Mary, wid John, h r 120 St Patrick
O'Neill Matthew, butcher, h 107 St David
O'Neill Nicholas, h 34 Marsh
O'Neill Patrick, h Lancaster Heights, w e
O'Neill Philip, liquors, 67 Water, h do
O'Neill Philip M, liquors, 60 Mill, h 7 Dorchester
O'Neill Thomas, foreman boiler shop, h 11 Lombard
O'Neill Thomas, millman, h Douglas avenue
Opera House, St John, 203 Union
O'Prey John, tailor, h 19 Douglas avenue
O'Prey Selina, wid John, h 19 Douglas avenue
Oram Charles, expressman, h 80 Forest
Oram Daniel, carpenter, h 80 Adelaide
Oram Delia J, wid John, h 146 Metcalf
Oram George, laborer, h 365 Chesley
Oram George, laborer, h r 91 Hilyard
Oram James, laborer, h 91 Elm
Oram Jane, wid John, bds Main
Oram Margaret, wid Charles, h 16 Brooks
Oram Oberline, shoemaker, h 16 Brooks
Orchard Robert S, bookkeeper, bds 137 King
O'Regan Florence, stevedore, h 104 Brittain
O'Regan Jeremiah, tackmaker, bds 113 Brittain
O'Regan John, liquors, 1 and 3 Union, h 286 Duke
O'Regan John F, fitter, bds 178 Sydney
O'Reilly, Chas E, railway mail clerk, bds Woodville, Lancaster, w e
O'Reilly Frank G, Clerk, bds Woodville, Lancaster, w e
O'Reilly George, laborer at Stetson, Cutler & Co's
O'Reilly John, laborer at Stetson, Cutler & Co's
O'Reilly Thomas, principal St Patrick's school, h Woodville, w e
Ormond Albert, millman, h 22 Brunswick
Ormond Dennis, carpenter, h 22 Brunswick
O'Rourke Daniel, janitor St Malachi's Hall, h r 44 Sydney
Orr Samuel, teamster, 27 Sewell
Osborne Alex B, piano tuner, h 69 Durham
Osborne Annie, wid Samuel, h 34 St Paul
Osborne Charles, carpenter, h 96 Forest
Osburn Frederick, teamster, h Chesley
Osborne Honora, wid Robert, h 44 Sheriff
Osborne Sarah, wid James, h 7 Brooks
Osgood Henry, commercial traveller, bds 27 Dorchester

C. & E. EVERETT, Hatters and Furriers, 11 KING STREET, ST. JOHN, N. B.

O'Shaughnessy Edward, trunk manfctr, 97 Germain, h Sandy Point road
O'SHAUGHNESSY R, os R O'Shaughnessy & Co h 51 Summer
O'SHAUGHNESSY R & CO, Trunk Manufactures and Fishing Tackle, 50 King *See adv page* 170
O'Sullivan John Rigger, h 41 Brittain
OTTY GEO O D, Barrister-at-Law, agt Union Fire Association Society and London and Lancashire Life Assurance Co, 51 Canterbury, h Hampton, K C *See adv page* 170
Otty Henry P, h 55 Wright
Ougler Edward, clerk, cor Ludlow and Prince, w e
Ougler Edwin J, laborer, h 59 Ludlow, w e
Ougler Ellen, wid Geo W, h Lancaster Heights, w e
Ougler Thomas, clerk, h 9 Barker
Ougler Thomas, laborer, h Military road
Oulton Geo H, railway mail clerk, h 110 Elliott row
Oulton Isaac, h 41 to 43 Douglas avenue
Outram Edmund D, h Gooderich
Outram Edmund D, jr, insurance clerk, h Gooderich
Owens Abner, whitewasher, h r 84 Sheffield
Owens Miss Alice, grocer, 252 Brussels, h 254 do
Owens Ann, wid James, h 97 Queen
Owens Arthur, sea captain, bds 29 Pitt
Owens Charles A, hairdresser, 105 King, h 42 St Patrick
Owens Edward G, clerk, bds 42 St Patrick
Owens James P, plumber, bds 42 St Patrick
Owens Jane, wid Thomas, h 44 Moore
Owens John A, grocer, 274 Brussels, h 8 Hanover
Owens John B, seargent police, h 42 St Patrick
Owens Matilda, wid Wm H, h 29 Pitt
Owens Michael B, customs locker h 133 Mecklenburg
Owens Rebecca, wid Thomas, h 311 Brussels
Owens Thomas, teamster, bds Newport House
Owens Thomas, laborer, h Brussels
Owens Wm, laborer, h r 46 Moore
OWEN-JONES REV PERCY, Head Master Davenport School, Gilberts *See adv page* 1306
Paddock Chas A, grocer, 56 Haymarket square, h do
Paddock George, hostler, h 302 Union
Paddock M V, druggist, 161½ Union, h 13 Paddock
PAGE HENRY C, of Ferguson & Page, h Wright
Page Jeremiah, bds 115 Dorchester
Page R Archb'd, barber, h 115 Dorchester
Palmer Albert, at Stetson, Cutler & Co's
Palmer Ann, wid John, h 140 Durham
Palmer Hon A L, judge, h 29 Queen square
Palmer Bennett F, agent, bds 97 St James
PALMER CHARLES A, barrister, 62 Princess, h 98 Wentworth
Palmer Chas E, h 40 Brooks
Palmer Edward, painter, h 21 Delhi
Palmer Fred, baggage master ICR, h 10 Paradise row

St John Rolling Mills & BOLT WORKS CO., Ltd.,
LAG SCREWS.

Palmer Geo, blacksmith, h 40 Brooks
Palmer Geo, com traveller at Canadian Drug Co
Palmer Geo, printer, h King, w e
Palmer Henry, baker, h King, w e
Palmer Leslie A, clerk, bds 209 Charlotte
Palmer Lucretia, wid John, h 40 Brooks
Palmer Margaret, wid Francis, h 247 Waterloo
Palmer Margaret, wid Jos, h 164 King, w e
Palmer Philip, barrister, 62 Princess, h Hampton, Kings, Co
Palmer Thos, blacksmith, h 19 Brunswick
Palmer Thos, pondman, h 140 Durham
Pankhurst J C, mgr Dom Type Fdry Co, 63 Princess, h 19 St Patrick
Paris Hannah, wid Joseph, h 25 Brunswick
Parker Bros, druggists, 19 Market square
Parker Byron, stevedore, h Murray
Parker Chas, motorman, h 45 Metcalf
Parker Chas W, of Parker Bros, h 19 Market square
Parker Geo W, insurance agent, 49 Canterbury, h 335 St James, w e
Parker Hugh, laborer, h 6 Gilberts
Parker H Burton, drug clerk, h 117 King
Parker Wesley, laborer, h 363 City road
Parker Wm J, laborer, h 98 Portland
Parkin Robt F J, clerk, bds 132 Princess
Parks Archibald, millman, h 61 Elm
Parks Arthur, school teacher, h Crouchville
Parks Dow L, ship carpenter, h 106 Elm
Parks Edward, clerk, bds Sandy Point road
Parks Frank L, of Parks & Crawford, h 72 Prince, w e
Parks James, clerk, bds 80 Harrison
Park Lorenzo, millman, h 48 Elm
Parks Lorenzo, ship carpenter, h 106 Elm
Parks Lydia A, wid Samuel D, h 72 Prince, w e
Parks Margaret J, h Clifton Terrace, Parks
Parks Percy A, shoemaker, h 72 Prince, w e
Parks Thos, tailor, bds 80 Harrison
Parks Wm, caulker, h 59 Chesley
Parks Wm, clerk, bds Sandy Point road
Parks Wm B, engineer, h Duke ext, w e
Parks Wm J, hosiery manufacturer, 240 Union, bds Parks
PARKS WM & SON, Ltd, N B Cotton Mill, 23 and 25 Wall
Parlee Alfred, engineer, h 37 Metcalf
Parlee Arthur, laborer, h 37 Metcalf
Parlee Chas A, laborer, h 206 Main
Parlee C A, blacksmith, 55 Sydney, h 164 Carmarthen
Parlee Frank S, com traveller for W H Hayward
Parlee Fred W, laborer, h 206 Main
Parlee H W, teamster, h Exmouth
Parlee John W, victualler, stall 16 City Market, bds 27 King square
Parlee Nelson, laborer, h 206 Main
Parlee Nelson A, prop Windsor Hotel, 27 King square

THE CANADIAN DRUG CO. Lt'd., Wholesale Druggists, ST. JOHN, N. B.
Sole Proprietors for HIGGINS' BRITISH LINIMENT.

Parlee Norman W, photographer, bds Brunswick Hotel
Parlee Wm, stevedore, h 348 Main
Parlee Wm E, laborer, h 348 Main
Parlee Wm H, school teacher, principal, bds 160 Princess
Parnther Margaret, wid Rev D B, h 146 Brittain
Parry Samuel, attendant PLA, h do
Parsil Walter J, com traveller, bds 3 Dorchester
Parsons & Brown, stoves, ranges, &c, 175 Charlotte
Parsons Enoch O, dry goods, 93 to 95 Ludlow, h 138 Duke, w e
Parsons John R, of Parsons & Brown, h 158 Charlotte
Partelow Geo L, painter, h 115 St James
Patchell Catherine, artist, h 79 Protection, w e
Patchell Edw M, grocer, 83 Elliott row, h 87 do
Patchell Elizabeth, wid W F, grocer, 112 Brussels, h 110 do
Patchell Isaac, carpenter, h 62 City road
Patchell Israel, employee CPR, h 16 Celebration
Patchell Robert R, grocer, 71 Stanley, h 68 do
Patchell Wm, baker, h 79 Protection, w e
Patterson Alexander, seaman, h 226 Charlotte, w e
Patterson Alexander P, accountant, h 176 Sydney
Paterson Alex Y, watchmaker, 537 Main, h 138 Douglas avenue
Paterson Alex Y, jr, watchmaker, 537 Main, bds 138 Douglas avenue
PATTERSON ALF S, mgr Massey-Harris & Co Ltd, bds Hotel Aberdeen
Pattison Alfred S, messenger Bank N B, bds 117 Prince Wm
Patterson Andrew H, teamster, h 17 Brinley
Patterson Mrs Annie, dry goods, 17 Main, h 69 do
Patterson Archibald, laborer, h r 134 St Patrick
Paterson Catherine, wid John, h 285 Rockland road
Patterson Charles E, accountant, h 216 Duke
Paterson Charles S, accountant, h 118 Wentworth
Paterson & Co, printers, 92 Germain
Paterson David, of D & J Paterson, h 11 Hospital
PATERSON, DOWNING & CO, oils, 89 Water
Paterson D & J, merchant tailors, 77 Germain
Patterson Ernest, clerk, bds Waterloo
Patterson Francis, h Church, off Marsh road
Paterson Fred R, clerk, bds 84 Paradise row
Patterson Frederick W, laborer, h 72 Union, w e
Patterson George, h 20 Church
Patterson George, laborer, h 96 Rockland road
Patterson Georgianna, wid Robert, bds 97 Queen
Patterson Jas, fish dealer, stall 8 City Mkt, 19 & 20 South whf, h 64 Coburg
Paterson James, of D & J Paterson, h 189 Charlotte
Pattison James H, clerk, bds 117 Prince Wm
Patterson John, engineer, h 62 Summer
Patterson Mary, wid John, h 255 Waterloo
Patterson Mary Ann, wid John, 113 Sheffield
Paterson Mary E, wid Alexander, h 118 Wentworth
Patterson Melbourne, messenger ICR, h 178 Metcalf
Pattison Richard, engineer, bds 117 Prince Wm

St John Rolling Mills & BOLT WORKS CO., Ltd.,
Cast Iron Washers, Prisms.

PATERSON ROBT B, of Brock & Paterson, h Westfield
Patterson Rufus E, sea captain, h 278 Watson, w e
Patterson Sarah, wid David, bds 255 Waterloo
Paterson Sydney B, of Paterson & Co, h 118 Wentworth
Patterson Samuel, wood moulder, 246 Brussels
Patterson Miss S H, Ladies Bazaar, 131 Charlotte, h 88 Waterloo
Patterson Wm, cook, h 158 Victoria
Patterson Wm, foreman water works, h 88 Waterloo
Pattison Wm, janitor Bank N B, h 117 Prince Wm
Patterson Wm A, clerk, h 61 Queen
Paterson Wm Frank B, of Paterson & Co, h 130 Charlotte
Paterson Wm H, watchmaker, 55 Brussels, h 59 do
Patrick Wm, nailmaker, h Frederick
Patriquin Daniel, machinist, h 154 Brittain
Patton Catherine, wid Wm, h 74 Spring
Patton Charles, bds 39 Carleton
Patton Thomas, clerk, h 15 Coburg
Patton Thomas, clerk, bds Belyea hotel
Patton Wm H, h 292 Princess
Patton W A, clerk, bds Orange
Paul E Wood, painter, 39 Waterloo, h 166 do
Paul Frank, engineer tugboat, h 124 Mecklenburg
Paul James A, janitor Public Works Dept, h 136 Orange
Paul Peter, laborer at Stetson, Cutler & Co
Pauley Andrew, merchant tailor, 70 Prince Wm, h 94 St James
Pauley John R, tailor, bds 94 St James
Payne Mrs C A, h 66 Waterloo
Payne Fred, reporter, bds 216 Duke
Payne Geo W, ship laborer, h 566 Main
Payne J Fred, clerk, bds 216 Duke
Payne Robt A, assistant editor Daily Sun, h 216 Duke
Payson Ellen, wid Geo, h 173 Waterloo
Peacock David, postmaster, h Sandy Point road
Peacock George, porter ICR, h 50 Winter
Peacock Harriet E, wid Whitfield, h 97 Market Place, w e
Peacock James, millman, h Ann
Peacock John, gardener, h Sandy Point road
Peacock Nathaniel, gardener, h Sandy Point road
Peacock Wm, laborer, h Murray
Peacock Wm, liquors, 89 to 91 Sheriff, h do
Peacock Wm, oiler at cotton mills, h Westmorland road
Peake Robt P, tel operator, bds 74 Dorchester
Peck Austin, seaman, h 68 Simonds
Peck Fred, clerk, bds 135 Leinster
Peck Henry B, railway mail clerk, h 75 Dorchester
Peck James, seaman, h 68 Simonds
Peck Mary, wid James W, h 24 Sheriff
Peck Robert, laborer, h 50 Elm
Peck Sophronia, wid Caleb, h 179 St George, w e
Pederson Hans, florist, h Sandy Point road

Write to The IRA CORNWALL CO., Ltd., 68 King St., Saint John, N. B., for their List of PIANOS.

Peer George, laborer, h Duke Extension, w e
Peer Richard, railway employee, h Duke Extension, w e
Penaligan Wm A, collector gas works, h 79 Winter
PENDER MISS ANNIE, of J Pender & Co, ltd, bds 414 Main
Pender Fred, machinist, b ls 55 St James
PENDER JAMES, of J Pender & Co, ltd, h 55 St James
PENDER JAMES & CO, Ltd, Nail Works, 300 to 320 Charlotte *See adv page* 78
Pender John H, 414 Main
Pendergrass Hannah, dressmaker, h 28 Golding
Pendergast Miss Jennie, dressmaker, 45 Brussels, h do
Pendlebury Miss A J, millinery, 146 Charlotte, h 172 Carmarthen
Pendlebury Rachel, wid Alfred, h 172 Carmarthen
Pendleton Charles H, patent medicine, h 50 Durham
Pendleton Wm R, patent medicines, bds 97 Victoria
Penna Rev Wm, methodist, h 30 High
Penny Martin, seaman, h 264 Duke
Penny W L, hat factory, 29 Elm, bds Charles
Pepper Robert, carpenter, bds 108 St James
Perkins & Belyea, builders, 193 Market Place, w e
Perkins Chas, seaman, bds 18 Long wharf
Perkins Chas T, carpenter, h 170 Duke, w e
Perkins David H, h 68 Waterloo
PERKINS EBEN, mgr Maritime Nail Co, ltd, h Douglas avenue
Perkins Edward, engineer, h 61 Adelaide
Perkins Edwin L, storekeeper ICR, h 137 Sydney
Perkins Eliza Jane, wid Wm H, h 18 Long wharf
Perkins Francis N, letter carrier, h 149 Adelaide
Perkins Gilbert D, watchmaker, h 112 Queen
Perkins Harry, clerk, h 95 Mecklenburg
Perkins Isaac, h Duke Extension, w e
Perkins John, fireman on Prince Rupert, h 72 Smythe
Perkins J Frank, upholsterer, h 95 Mecklenburg
Perkins Thos E, clerk, h Crouchville
Perkins Wm H, of Perkins & Belyea, h Duke Extension, w e
Perkins Wm H, jr, mason, bds Duke, w e
Perley Charlotte, wid George H, h 15 Golding
Perley Harold, clerk, h 291 Germain
Perry Charles, laborer, bds 17 Brinley
Perry Charles, laborer, bds Belyea hotel
Perry Fred, brass moulder at McAvity & Sons, bds 290 Tower, w e
Perry John M, sea captain, h 277 Union, w e
Perry Geo, engineer, bds Belyea hotel
Perrie Geo, laborer, h Frederick
Perry Geo H, sea captain, h 1 Harvey
Perry Wm, H, carpenter, h 290 Tower, w e
Petch Augustus, printer, bds 9 Charles
Peters Albert, trunk manufacturer, 125 Princess, h 4 Wentworth
PETERS ALEX N, Proprietor Clifton House, 141 and 143 Germain *See adv page* 80

ST. JOHN ROLLING MILLS & BOLT WORKS CO., Ltd., Street and Mine Rails.

Peters A. Wellsley, insurance agent, 156 Prince Wm, h 110 Pitt
Peters Chas H, of Baird & Peters, h 103 Orange
Peters C H, flour, grain and feed, Ward, and city tannery, Union
Peters Christina M, wid James T, h 56 Middle, w e
Peters Edwin, of C H Peters, h 188 Germain
Peters Frank L, of C H Peters, h 4 Wentworth
Peters Frederick A, clerk, h 200 Germain
Peters Frederick, pianos, 107 Princess, h do
Peters George A, clerk, h 4 Wentworth
Peters George O, bookkeeper, bds 2 Prince Wm
Peters Harry D, drug clerk, h 34 Paddock
Peters Horace, clerk, bds 3 Union, w e
Peters Howard L, porter Royal hotel, h 50 Harrison
Peters Hurd, city engineer, city hall, h 1 to 7 Charles
Peters James W, cooper, h 56 Middle, w e
Peters John, clerk, h 287 Union
Peters Leonard, grocer, 90 Adelaide, h 54 Albert
Peters Leonard W, accountanant, h Hampton, K C
Peters Mary C, wid T, h 56 Middle, w e
Peters Ralph D, clerk, h 1 to 7 Charles
Peters Walter C, clerk, bds 4 Wentworth

PETERS WM, Leather Dealer, 204 Union, h 60 Waterloo *See adv per Index*

Peters Wm jr, of C H Peters, tannery, h 218 King
Petersen, Arthur, engineer, bds Sydney
Petersen Chas F, commercial traveller, h 117 St Patrick
Peterson Frank, upholsterer, 101 King, h Marsh
Peterson Hans, laborer, Crouchville
Peterson Louis, seaman, h 62 Moore
Peterson Neil, stevedore, h 88 City line, w e
Peterson Peter, cabinet maker, 101 King, bds 21 Sydney
Peterson Peter C, waiter, h 117 St Patrick
Petrie John, boots and shoes, 28 Brussels, h do
Pettingill J Percy, clerk, bds 55 Spring
Pheasant Capt Frederick, purser Prince Rupert, h 73 Mecklenburg
Pheasant Frederick jr, clerk, bds 73 Mecklenburg
Pheasant George O, clerk, bds 73 Mecklenburg
Pheasant Leonard W, clerk, h 16 St Andrews
Phelan Chas A, mgr Canada R News Co, bds Belmont hotel
Philips Albert E L, clerk, bds 55 Waterloo
Philips Alex J, of Philips Bros, h 586 Main
Philips Alex M, broker, 99 Prince Wm, h 5 Paddock
Philips Andrew W, porter ICR, h 35 Celebration
Philips Bros, boots and shoes, 541 Main
Philips Ernest L, adjuster fire insurance, h 22 Gooderich
Phillips & Foley, fruit and confectionery, 429 Main
Phillips Fred A, motorman, h 11 St Patrick
Philps George, ICR ticket agent, 97 Prince Wm, h 28 Wright
Phillips Hugh A, of Phillips Bros, h 586 Main
Phillips James L, of Phillips Bros, h 539 Main

THE CANADIAN DRUG CO., LTD. Wholesale Druggists, ST. JOHN, N. B.
We carry the finest line of Druggists' Sundries in the Maritime Provinces.

Philips James M, mangr St John club, 94 Prince Wm, h 55 Waterloo
Philips Jane, wid James, h 55 Waterloo
Phillips Robert R, stone cutter, h 64 Queen
Phillips Thos J, of Phillips & Foley, h 397 Main
Phillips Wm J, of Phillips Bros, h 539 Main
Phinney Amasa, electric light trimmer, h Hanover
Phippin Milton, teamster, bds 174 Germain
Phippin Thos, sexton, h 174 Germain
Phipps Calvin F, sea captain, h 23 Adelaide
Phipps Wm, sea captain, h 153 Main
Pickett Frederick A, artist, h 71 Dock
Pickett H H, barrister, 42 Princess, bds 40 Leinster
Pickett Horatio, clerk, bds 40 Leinster
Pickett James M, hack driver, h 11 Elliott row
Pickles Rev F H W, methodist, h 136 Guilford, w e
Pidgeon Alonzo E A, surveyor, h 100 Main
Pidgeon Caleb B, gents furnishings and tailoring, 9 Main
Pidgeon Charles T customs officer, h City line, w e
Pidgeon C Burpee, of C B Pidgeon & Co, h 34 Cedar
Pidgeon C B & Co, merchant tailors, 47 King
Pidgeon David B, clerk, bds Cedar
Pidgeon David M, sea captain, h 35 Middle, w e
Pidgeon Donald F, insurance agent, bds 30 Cedar
Pidgeon Edward, millman, at Stetson, Cutler & Co's
Pidgeon Frances, wid Charles, h 30 Ludlow, w e
Pidgeon Frank M, bds 30 Cedar
Pidgeon Jacob R, railway mail clerk, h 38 Kennedy
Pidgeon James, millman, h 1 Hammond
Pierce Miss Agnes, dressmaker, h 234 Waterloo
Pierce David W, laborer, h 137 Guilford, w e
Pierce Elizabeth, wid Thomas, h Marsh road
Pierce Frederick H, cooper, h 123 St John, w e
Pierce George, hairdresser, 228 Union, h 32 White
Pierce George, laborer, h 80 Elm
Pierce Harry, hairdresser, bds 156 Bridge
Pierce James, fish packer, h 49 Brittain
Pierce Mrs Johanna, grocer, h 96 Pond
Pierce John, laborer, h 300 Guilford, w e
Pierce Mrs John, h 20 Dock
Pierce Margaret, wid Hugh, h 156 Bridge
Pierce Mary, wid Wm, h 137 Guilford, w e
Pierce Michael, boilermaker, h 96 Pond
Pierce Patrick, hairdresser, 26 Dock, bds 20 do
Pierce Walter, laborer, h 137 Guilford, w e
Pierce Charles W, engineer, h 105 Brussels
Piercey Harry, laborer, bds r 171 Chesley
Piercy Samuel, h 131 Leinster
Pike George, teamster, h 314 Princess
Pike John S, laborer, h 133 Broad

ST. JOHN ROLLING MILLS & BOLT WORKS CO., Ltd.,
Hot-Pressed Square and Hexagon Nuts.

Pike J Wesley, laborer, h 213 Queen, w e
Pike Richard, h 213 Queen, w e
Pilkington David W, grocer, 291 Charlotte, h 47 St James
Pine Andrew A, carpenter, h 10 Dorchester
Pine Thomas, sailmaker, h 67 Broad
Pine Wm, painter, h 7 Long wharf
Pineo R E, drug clerk, bds 121 Union
Pinney John, laborer, h Church, off Marsh road
Piper Penelope, wid Enoch, h 38 Wright
Pirie Anthony A, blacksmith, 230 Main, h 146 Metcalf
Pitfield Frederick C, clerk, h 148 Mecklenburg
Pitfield Oliver, ship builder, h 130 Elliott row
Pitfield Ward C, of W C Pitfield & Co, h 176 Germain
Pitfield Wm T, clerk, h Sussex, K C
PITFIELD W C & CO. wholesale dry goods, 30 to 34 Canterbury
Pitman Annie, wid Samuel, h 217 Charlotte, w e
Pitman John, laborer, h 175 Brnssels
Pitman Wm J, hairdresser, 31 King square, h 92 St James
Pitt B M, cabinet maker, bds 27 St Patrick
Pitt Geo, wood moulder, h 27 St Patrick
Pitt Henley W, cabinet maker, h 136 Brussels
Pitt Henry, hairdresser, 31 Main, h 27 do
Pitt Jane, wid Rowley, h r 55 Sheffield
Pitt Nathan, sexton, h 27 St Patrick
Pitt Wilmot, engineer, h 107 Main
Plummer Mrs Amy K, h 127 Sydney
Plumpton George W, letter carrier, h 142 Brittain
Plumpton Robert E, drug clerk, bds 142 Brittain
Podman Arthur, attendant P L A, h do
Polkinhorn George, waiter at Dufferin hotel
Pollock James, mason, h 83 Guilford, w e
Pollock John, millman, h 9 King, w e
Pollock Wm G, fisherman, h 83 Water, w e
Poole John H, millman, h 75 Chesley
Poole Mary, wid Wm, h 92 Somerset
POOLE & FOLEY, pottery manufacturers, Loch Lomond road
Poole Joseph Z, potter, h Westmorland road
Poole Samuel of Poole & Foley, h Westmorland road
Pooley John, hairdresser, 260 Union, h 258 do
Pope George, seaman, h 409 Main
Pope Rev Henry, D D, Methodist, h 167 Charlotte
Porter Alfred, accountant, h 279 Charlotte
Porter Mrs Annie, h r 81 Leinster
Porter Arthur G, boilermaker, h 92 Harrison
Porter Charles, teamster, h 156 City road
Porter George, stevedore, bds 55 Sheffield
Porter Hezekiah, clerk, h 28 Douglas avenue
Porter Horace A, clerk Bank N B, bds 279 Charlotte
Porter James, printer, h 229 Sydney
Porter Jessie, wid Robert, bds 92 Harrison

Alfred Whitman, B. A., LL B. BARRISTER, SOLICITOR, &c
58 Bedford Row, Halifax, N. S.

Porter John, stevedore, h 55 Sheffield
Porter John jr, stevedore, bds 55 Sheffield
Porter J E, steamboat captain, h 7 Metcalf
PORTER JOHN J, of Bustin & Porter, h 45 Broad
Porter Joseph W, sea captain, h 43 Broad
Porter J C, boot and shoemaker, 234 Brussels, h do
Porter Robert B, clerk, bds 62 Sydney
Porter Samuel C, dry goods, 11 Charlotte, h 62 Sydney
Porter T S, grocer, 110 Adelaide, h 52 Albert
Porter Walter K, electrician, h r 45 High
Porter Wm, laborer, h 55 Sheffield
Porter Wm, saloon, 97 Sheffield, h do
Porter W Alex, grocer, Union cor Waterloo, bds Queen Hotel
PORTLAND ROLLING MILL CO, Ltd, 36 to 74 Chesley *See adv per index*
Portmore Amelia E, wid Wm H, h 72 Middle, w e
Portmore Frank L, clerk, bds 72 Middle, w e
Post Geo, laborer, h 86 Marsh road
Potter James H, carpenter, bds Hotel Ottawa
Potter Julius, custom house officer, bds 46 Mill
Potter Michael J, clerk P O, h Lancaster, w e
Potts Amelia E, wid Benj F, h 128 Charlotte
Potts Frank L, toll collector, and fruits, 14 Market, bds 29 St Andrews
Potts Joseph W, com merchant, 14 and 15 Nth Market, h 10 Germain
Potts Thomas, fruit wholesale, 20 North Market, h Crouchville
Potts T Amos, student-at-law, bds 10 Germain
Potts Walter, com merchant, stall City Market, h 10 Germain
Potts W J, grocer, 111 Brussels, h 26 Richmond
POUND ALFRED M, of P S MacNutt & Co, bds 128 Princess
Powers Arthur C, of Powers & Daley, bds 51 Sewell
Power Austin, barber, bds 4 St Andrews
Powers Bridget, wid Michael, h 102 Sheriff
Powers Calvin, insp Board of Health, h 51 Sewell
Powers Chas L, grocer, Main, do
Powers & Daley, painters, 45 Leinster
Powers Edward, millman, h 43 Brooks
POWERS HARRIS J W, Printer, 99 Germain bds 51 Sewell *See adv per index*
Powers Emma, wid Wm, h 243 Main
Power Frank, of F & J Power, bds 184 Union
Power Fred J, clerk, h 14 Peters
Power F & J, livery stable, 192½ Union
Powers Jas M, lineman WU Tel, h 11 Paradise row
Power Jas J, liquors wholesale, Lock Lomond, h 310 Princess
Powers James W, stevedore, h 77 Moore
Powers John, laborer, h 98 Queen
Power John, of F & J Power, bds 10 Charlotte
Power John T, clerk, h 42 Richmond
Power Layman W, car distributor CPR, h 48 Summer
Power Michael, cooper, h 4 St Andrews

ST. JOHN ROLLING MILLS & BOLT WORKS CO., Ltd., Iron and Steel Nail Plate.

Power Thomas, laborer at Stetson, Cutler & Co's
POWERS T FRED, Undertaker, 79 and 81 Princess h do *See adv per index*
POWERS WM T, of Mathieson & Powers, h 123 Acadia
POYAS A, Watchmaker and Jeweller, 545 Main, h 28 Acadia *See adv per index*
Pratt Ann, wid Henry N, h 570 Main
Pratt Henry J, carpenter, h 26 High
Pratt John, seaman, h 12 Harding
Pratt John H, sea captain, bds 570 Main
Prescott Helen M, wid Gideon, h 19 Coburg
Presley Albert G, clerk, h 122 Rockland road
Preston Edward A, physician, h 45 Sydney
Price Alonzo, grocer, 63 Sheriff, h 35 do
Price Byron S, physician, 72 Sydney, h do
Price Geo, tide waiter customs, h 70 Water, w e
Price Geo N, drug clerk, h 160 Princess
Price Mrs G R, boarding house, 160 Princess
Price Herbert, laborer, bds Victoria
Price J A, of Price & Shaw, h 328 Main
Price Jas A jr, h 328 Main
Price John L, laborer, h 66 Water, w e
Price Joseph, laborer, h 65 City road
Price L V, grocer, Sydney, cor Leinster, bds Queen Hotel
Price Miss M C, boarding house, 160 Princess
Price Oscar F, hairdresser, 270 Main, h Victoria
Price Samuel, tugboat captain, h Victoria
PRICE & SHAW, carriage builders, 218 to 226 Main
Price Thomas, mason, h 135 Mecklenburg
Price Thomas, waiter at Dufferin hotel
Price Wm B, grocer, 71 Ludlow, h Water, w e
Priest Joseph, sea captain, h 67 Acadia
Prince A E, secy to general supt CPR, bds 57 Dorchester
Prince David, bds 44 Celebration
Prince James, city marshall, h 57 Dorchester
Prince James E, carpenter, h 44 Celebration
Prince Thomas W, engineer, h 35 Celebration
Prince Wm L, builder, 389 to 397 Union, h 53 Elliott row
Prichard G R, clerk, bds 224 King
Prichard Harriet S, wid Capt Joseph, h 191 Princess
Prichard Joseph, clerk, bds 234 King
Prichard Mary A, wid Gilbert, h 234 King
Prichard Walter A, bookkeeper, bds 234 King
Proctor Jane, wid Samuel, h 165 Erin
Proctor John, blacksmith, h 29 Carmarthen
Proctor John, laborer, h 167 Westmorland road
Profit Anthony, jr, blacksmith, h 616 Main
Profit Anthony, caulker, h 61 St David
Profit Isaac, laborer, bds 61 St David

The IRA CORNWALL CO., Ltd., 68 King Street, St. John, N. B., control the largest line of Bicycles represented in the Dominion

Profit John, nailmaker, bds 61 St David
Profit Wm, nailmaker, bds 61 St David
PROGRESS & RECORD OFFICES, 27, 29 and 31 Canterbury
PROVINCIAL CHEMICAM FERTILIZER CO, 89 Water
Provincial Lunatic Asylum, Lancaster road, w e
Publicover Chas H, sea captain, h 155 Ludlow, w e
Puddington David W, com traveller, bds Cedar
Puddington Edwin T W, teamster, h 5 Pine
PUDDINGTON HENRY F, L L B, Barrister-at-law, Notary Public, &c, 42 Princess, h 213 Germain *See adv per index*
Puddington Jane, wid Robt E, h 213 Germain
Puddington & Merritt, grocers, 55 & 57 Charlotte
Pugsley D A, dentist, h Rothesay, K C
Pugsley G R, prop Hotel Aberdeen, 106 to 110 Prince Wm
Pugsley Thomas P, student-at-law, bds 17 Prince Wm
PUGSLEY HON WM, D C L, Barrister, 4 Church, h 17 Prince Wm *See adv per index*
Pullen James H, painter and decorator, 14 Horsfield, h 16 do
Pullen James H, jr, clerk, bds 16 Horsfield
Pullen Miss Lottie, restaurant, 18 Queen, h do
Purchase Wm, watchmaker, 22 Dock, h 33 Exmouth
Purchase Wm R, clerk, h 274 King
Purdy Arthur H, fireman CPR, bds St George, w e
Purdy Brunswick S, clerk, bds 127 Leinster
Purdy Daniel J, grocer, 323 Main, h 325 do
Purdy Frank, clerk, bds 82 Wall
Purdy George W, machinist, h 55 Middle, w e
Purdy Gilbert L, accountant, bds 23 High
Purdy Jarvis C, clerk, h 325 Main
Purdy Je-se, h 117 Bridge
Purdy John D, h 184 Main
Purdy John D, jr, clerk, bds 127 Leinster
Purdy Stanley, wire drawer, bds 324 Main
Purdy Stephen L, carpenter, h 257 St George, w e
PURDY W O, secretary-treas Jas Pender & Co, ltd, bds Victoria hotel
Purdy Wm H, grocer, 222 St James, h 256 do, w e
Purdy Wm H, shipping master, h 127 Leinster
Purves Chas R, h Duke, w e
Purves Frederick, millwright, bds Duke, w e
Purves John J, foreman Purves mill, h 230 Duke, w e
Purves John P, jr, millman, bds 222 Duke, w e
Purvis Wm, carpenter, h 106 Metcalf
Purvis Wm, nailer, h Metcalf
Purvis Wm, upholsterer, bds 106 Metcalf
Purvis Wm C, mill owner, h 39 Duke, w e
Purvis Wm L, wire nail cutter, h 150 Victoria
Pye Patrick, teamster, h off Westmorland road
Pye Wm, laborer, h 93 Somerset
Pyne Thomas, sailmaker, h 67 Broad
Quantie Jane, wid Charles, bds 206 Wentworth

St John Rolling Mills & BOLT WORKS CO., Ltd., LAG SCREWS.

QUEEN INSURANCE COMPANY OF AMERICA, CEL Jarvis, general agent, 74 Prince Wm *See adv page* 74

Quigg James, teamster, h 51 Peters
Quigg Michael, brakeman, h 395 Main
Quigg Thomas, teamster, bds 28 Dorchester
Quigley Catherine, wid Patrick, h 6 Gilberts
Quigley Mrs Charles, grocer, 88 St Patrick, h do
Quigley John, hairdresser, 145 Brussels, bds 21 Sydney
Quigley John, laborer, h 30 Sheriff
Quigley Joseph, printer, bds Bangor House
Quigley Mrs Kate, grocer, 365 City road, h do
Quigley Michael, laborer, h 92 Somerset
Quigley & Mullin barristers, 50 Princess
Quigley R F, LL D, Q C, of Quigley & Mullin, h 161 Germain
Quigley Wm, tailor, bds 34 Rodney, w e
Quilty John B, victualler, 121 Union, h 271 St George, w e
Quilty Wm, laborer, h Fort Dufferin, w e
Quinlan Frederick, tailor, h 29 Elliott row
Quinlan George E, laborer, h 68 St John, w e
Quinlan Jeremiah, blacksmsth, h 29 Elliott row
Quinlan John, laborer at Stetson, Cutler & Co's
Quinlan Mary, wid Daniel, h 228 Winslow, w e
Quinlan Mrs May, prop Western house, 14 Rodney, w e
Quinlan Patrick, laborer, h Bently
Quinlan Robert B, of Sleeth, Quinlan & Co, h 190 Queen, w e
Quinn Ann, wid Edward, h 50 Pond
Quinn Catherine, wid Jeremiah, h r 14 Elm
Quinn Edward, cigar maker, h Waterloo
Quinn Edward, millman, at Stetson, Cutler & Co's
Quinn George, liquors, 77 Bridge, h 40 Main
Quinn Hannah, wid Wm, h 123 Somerset
Quinn Isabella, wid John, h 44 Somerset
Quinn James, green grocer, city market, bds 28 Albert
Quinn James, grocer, 44 Somerset, h do
Quinn James, liquors, 154 Mill, h do
Quinn James, teamster, h 305 Chesley
Quinn James jr, millman, bds 305 Chesley
Quinn James P, fish dealer, 517 Main, h 134 Elm
Quinn Jeremiah, laborer, h 40 Sheriff
Quinn Jeremiah jr, laborer, h 44 Sheriff
Quinn John, gardener, h 28 Albert
Quinn John, millman, h Chesley
Quinn John, teamster, h r 241 Brussels
Quinn John, porter ICR, h 169 Mill
Quinn Joseph, plumber, bds 28 Albert
Quinn Joseph, teamster, h Pond
Quinn Joseph T, tinsmith, h 28 Albert
Quinn Margaret, wid John, h 8 Middle
Quinn Mary, wid Owen, h 8 Middle
Quinn Michael, laborer, h 125 Sheriff

MOIR SON & CO. HALIFAX, Manufacturers of Biscuit, Confectionery, &c.

Quinn Patrick, laborer, h 50 Clarence
Quinn Patrick J, com traveller, h 51 Wright
Quinn Patrick L, clerk, h 44 Somerset
Quinn Rosanna, wid James, h 51 Sheriff
Quinn Thomas, h 63 Chesley
Quinn Thomas, ship laborer, h 55 Chapel
Quinn Wm, pilot, h 242 Charlotte
Quinn Wm H, lumber dealer, 44 to 45 Brittain, bds Royal hotel
Quinsler Elizabeth, wid Wm, h 160 Mill
Quinsler J C, clerk, bds 160 Mill
Quinton Margaret, wid Wm, h 6 Germain
Quinton Sarah E, wid John, h 6 Germain
Quinton Wm B, reporter Sun, bds 15 Germain
Quirk Edward, liquors, 259 Brussels, h 22 Middle
Quirk Miss Hannah, h r 22 Middle
Quirk John, laborer, h 18 White
Quirk Mary, wid Wm, h r 51 Brittain
Quirk Michael, bartender, h 289 Brussels
Racine Charles, clerk and stenographer, bds 16 Elliott row
Racine Charlotte, stenographer, bds 16 Elliott row
Racine James W, drug clerk, h 16 Elliott row
Rackley Richard, axe helper, h r 148 Mecklenburg
Rackley Wm, cartman, h r 148 Mecklenburg
Rafferty Frank, laborer, bds Marsh road
Rafferty James, laborer, h 273 Brussels
Rafferty James, foreman ICR, h 228 Waterloo
Rafferty Wm, farmer, h Marsh road
Rafferty Wm jr, laborer, bds Marsh road
Raffwell Isaac, pedlar, h r 122 Brussels
Rain Rev James, E C S S R, St Peter's church, Douglas ave
Raines John, cooper, bds Germain
Rainnie Andrew, conductor ICR, h 150 Wright
Rainnie Andrew G, clerk, bds 150 Wright
Rainnie Gavin, h 20 Summer
Rainnie Joseph G, bookkeeper, bds 20 Summer
Rainnie Louis, commercial traveller, bds 20 Summer
Rainnie Robert A, conductor ICR, h 20 Summer
Rainnie Wm, trackmaster ICR, h 58 Sewell
Rainnie Wm J, bookkeeper, bds 58 Sewell
Rainnie Wm, telegraph operator, bds 20 Summer
Rainnie Rev Wm W, Presbyterian, bds 82 Charlotte
Ralston Elizabeth A, wid John N, h 21 Lancaster, w e
Ralston G J R, insurance inspector, bds 86 Coburg
Ramage Wm, clerk, bds Princess
Ramsey Alex, boiler maker, h 31 Brooks
Ramsey Andrew, laborer, h Murray
Ramsey Catherine, wid John, h 220 Charlotte
Ramsey Charles H, carpet cleaner, Mill, h 74 Moore
Ramsey David, miliman, h r 91 Hilyard

ST. JOHN ROLLING MILLS & BOLT WORKS CO., Ltd., Iron and Steel Nail Plate.

Ramsey David, potter, h 209 Westmorland road
Ramsey Edward, roofer, h r 86 Winter
Ramsey Frank, nailmaker, Portland Rolling Mills
Ramsay Mrs John, charwoman, h 220 Charlotte
Ramsay Mary Ann, wid Moses, h Erin
Ramsay Moses, bds Erin
Ramsay Wm, fireman, h Sheriff
Randles Jane, wid Thomas, h 134 St Patrick
RANKINE ALEX, prop nut and bolt works, h 50 Hazen
Rankine Allan, bookkeeper, h 195 Princess
Rankine Edward, telephone line man, bds Elliott's Hotel
Rankine Frank, of T Rankine & Sons, h 210 Germain
Rankine H C, of T Rankine & Sons, h 212 Germain
Rankin John, deputy sheriff, h 128 King
Rankin & Moulson, grocers, 16 Germain
RANKINE R R, mgr Bolt and Nut works, h 50 Hazen
Rankine T A, of T Rankine & Sons, h 70 Wentworth
Rankine T & Sons, biscuit manufrs, 12 and 14 Mill, and 9 and 11 Georges
Rankine Walter, commercial traveller, bds 110 Carmarthen
Rankin Wm, of Rankin & Moulson, h 14 Germain
Rankine Wm C, of Fowler & Rankine, h 70 Wentworth
Ratchford Ann, wid Edward, h 50 King square
Ratchford Miss Cassie, grocer, 272 Waterloo, h do
RATCHFORD R T, of Keenan & Ratchford, bds 272 Waterloo
Ratcliffe Jonathan E, laborer, h 34 St Andrews
Ratcliffe Joseph, teamster, h r 11 St Patrick
Rattray James, engineer, h 125 Sheriff
Raven George E, com traveller, bds 162 Prince Wm
Raven Henry, janitor, h 162 Prince Wm
Rawlings Harry, clerk, bds 178 Princess
Rawlings Richard, constable, h 65 Douglas avenue
Raymond Albert E, clerk, h 188 Paradise row
Raymond Charles E, carpenter, h 192 Queen
RAYMOND & DOHERTY, Proprietors Royal Hotel, 41 to 47 King *See adv page 92*
Raymond Edward P, barrister, Princess, bds 26 Tower, w e
Raymond Elizabeth, wid Philo M, h 226 Tower, w e
Raymond E Brock, tel operator, bds 226 Tower, w e
Raymond Miss Frankie, h 254 Brittain
Raymond James C, carpenter, h 192 Queen
Raymond Mrs James T, h 39 Stanley
Raymond Mary E, wid Thomas F, h 1 Orange
RAYMOND WM E, of Raymond & Doherty, h 31 Dorchester
Raymond W J, clerk, bds 39 Stanley
Raymond Rev W O, episcopal, h 24 Paddock
Ready Hugh, ship carpenter, h 3 Hilyard
READY JAMES, soda water manufacturer, Union, cor Peel, h Fairville
Ready Michael, millman, bds 107 Sheriff
Ready Patrick, h 61 City road

THE CANADIAN DRUG CO. Lt'd., Wholesale Druggists, ST. JOHN, N. B.
Sole Proprietors for HIGGINS' BRITISH LINIMENT.

Ready Philip, laborer, h 107 Sheriff
Ready Rebecca, wid Philip, h 107 Sheriff
Ready Robert, scowman, h 107 Sheriff
Reardon James, clerk, h 158 Union
Reardon Miss Jane, dressmaker, h 286 Carmarthen
Reardon Patrick, seaman, h 92 St James
Reardon Thomas, lime burner, h 174 Adelaide
Reardon Wm, laborer, h Germain, w e
Redmond Mary, wid John, h 51 Winslow, w e
Redmond Matilda, wid Peter, h 285 Brussels
Redmond Peter C, millinery, 177 Union, h 342 do
Redstone Catherine, wid Wm, h 23 Carleton
Redstone James S, millwright, h King St ext, w e
Reid Miss Alice, dressmaker, h 207 King
Reed Amelia, wid Robert, h 161 Mount Pleasant avenue
Reid Arthur, sea captain, h 35 High
Reed Augustus W, clerk P O, h 262 Prince Wm
REID BROS, Wall Papers, 56 King,
See adv per index
Reade Clinton B, com traveller, h 266 Duke, w e
Reid David, seaman, h 202 Brittain
Reed Eliza, wid Charles, h 20 Leinster
Reed Ernest A, clerk, bds 120 Union
Reid Fred, of Reid & Richardson, h St Patrick
Reed George, millman, h 64 Guilford, w e
Reed H H, accountant, h 24 Wellington row
Reed James P, h 197 Mount Pleasant avenue
Reed James, ship owner, 107 Water, h Mount Pleasant avenue
Reed James R, postmaster, h 20 Union, w e
Reid James, pilot, h 308 Prince Wm
REID J McMURRAY, of Reid Bros, bds 11 Peters
Reid Mary, wid James, h 59 Pitt
Reid Mary A, wid David, bds 117 Sydney
Reed Miss Mary, dressmaker, h 272 Germain
Reed Matilda, wid Robert, h 409 Haymarket square
Reid & Richardson, painters, 34 Leinster
Reid Robert, foreman printer, h 93 Acadia
REID ROBERT, of Reid Bros, h 11 Peters
Reid Samuel, printer, bds 59 Pitt
Reid Thomas, accountant, h 44 Exmouth
Reid Thomas, fertilizer, h Westmorland road
Reid Thomas L, clerk P O, bds 7 St James
Reid Wm, fertilizer, bds Westmorland road
Reid Wm, sailmaker, h 63 Clarence
Reid Wm, teamster, h 30 Courteney
Reid Wm H, painter, h 22 Richmond
Regan Cornelius, waiter, h 122 Brittain
Regan Florence, ship laborer, h Brittain
Regan Henry A, clerk, bds 4 St Andrews
Regan John, laborer, h r 26 Waterloo

ST. JOHN ROLLING MILLS & BOLT WORKS CO., Ltd., Street and Mine Rails.

Regan John, grocer, 178 Sydney, h 4 St Andrews
Regan John, laborer, h 4 St Andrews
Regan John F, plumber, bds 4 St Andrews
Regan Mary, wid Jeremiah, h Spring
Regan Mrs Patrick, liquors, 115 Duke, h 113 do
Regan Thos P, barrister, Ritchie's Building, h 92 Orange
Registry Office, 120 and 122 King
Reinecke Otto C, surveyor lumber, h St Paul
Reinecke Otto C jr, drug clerk, bds St Paul
Renman John, nailmaker, at Portland rolling mills
Rennick F A, clerk, h Exmouth
Rennick Hugh, shoemaker, h Waterloo
Renshaw James, fireman, h Military road
Retallick John, marine engineer, h 262 Charlotte, w e
Retallick Richard, grocer, 213 Ludlow, h 215 do, w e
Reynolds Agnes, wid Benj, h 112 Rockland road
Reynolds Chas E, clerk of R and A Society, h 343 Union
Reynolds Geo, painter, h 63 Adelaide
Reynolds Geo B, surveyor, h 63 Adelaide
Reynolds Harry, clerk, bds 63 Adelaide
Reynolds Herbert, iron worker, h 189 Rockland road
Reynolds Herbert A, clerk, h Rockland road
Reynolds James, president Relief Society, h 365 Union
Reynolds Jesse raftsman, h r 13 Hammond
Reynolds Michael, boot and shoemaker, 29 Sydney, h 32 Brussels
Reynolds Robert, carpenter, h Rodney, w e
Reynolds Wm, nailmaker Portland Rolling Mills
Reynolds Wm K, clerk, bds 36 Douglas ave
Rhea John, liquors, 225 Union, h 153 Waterloo
Rice Alex, teamster, h 15 Brussels
Richards Chas, barber, h 222 Queen
Richards David L, machinist, h 80 Spring
Richards Frank, clerk, 80 Spring
Richards James, laborer, h 59 Peters
Richards John, liquors and boarding house, 274 Prince Wm, h do
Richards John, steam boat captain, h 65 St James
Richards John R, h 254 Charlotte, w e
Richards John T, clerk, h 274 Prince Wm
Richards Richard, tailor, h 46 St Patrick
Richards Stephen J, laborer, h 59 Peters
Richards Wm H, hairdresser, 16 Charlotte, h 9 Union lane
Richardson Albert A, tailor, bds 234 Princess
Richardson Chas, painter, h Adelaide
Richardson Israel I, school teacher, h 27 St Andrews
Richardson Jas A, laborer, h 23 Castle
Richardson Thos, of Reid & Richardson, h 39 Richmond
Ritchey James, painter, h Murray
Ritchey Jas R, painter, h Murray
Ritchey J Sam, fireman ICR, bds 10 Wall
Ritchey Margaret, wid John S, h 10 Wall

BUGGIES, CARTS and HARNESS. When in Need of any of these Articles Write to us or see one of our Agents. P. S. MacNUTT & CO., St. John.

Ritchey M S, accountant Bank of Montreal, h 94 Leinster
Ritchey Sam J, tobacconist, 31 Charlotte, h Murray
Ritchey Wm W, grocer, h Murray
Richford Philip, clerk Victoria Hotel, bds do
Ricketts Edward, teamster, bds Delhi
Ricketts Henry, nailmaker at Pender's
Ricketts Wm, h 115 Dorchester
Riecker Alonzo J, baker, 649 Main, h St Paul
Riecker George A, drug clerk, h 51 Harrison
Riecker Melbourne, h Indiantown
Riecker Montague, bookkeeper, h 102 City road
Riecker Wm, sea captain, h 3 Delhi
Rieux Joseph, shoe operator, h 721 Main
Rigby Annie, wid John R, h 157 Charlotte
Rigby Charles, clerk, bds High
Riley Benjamin H, laborer, h 18 Guilford, w e
Riley Edmund, coal dealer, 44 Broad, h 256 City road
Riley Edward, farmer, h Marsh road
Riley Ellen, saloon, 99 Sheffield, h do
Riley Frederick H, longshoreman, h r 207 Duke
Riley Mrs Hiram T, h 125 Union, w e
Riley James, laborer, h Murray
Riley James, laborer, h 29 North
Riley John, laborer, h 193 Sheffield
Riley John, laborer, h Murray
Riley Joseph, saloon, 116 Sheffield, h do
Riley Lewis, tailor's pressman, h Charlotte, w e
Riley Thomas, mason, bds 193 Sheffield
Rinehart George, cartman, h 169 Pitt
Rinehart Mrs George, grocer, 169 Pitt, h do
Ring Alfred, superintendent water works, h 84 St James, w e
Ring Alice M, wid Wm J, h 193 St James, w e
Ring Ann, wid John, h r 114 Brussels
Ring Mrs Bernard, h Dufferin row, w e
Ring Charles, watchman, h Milford
Ring Dewly, laborer, h 405 Haymarket square
Ring D M, painter, &c, 59 Queen, h do
Ring Edward, laborer, h 7 Military road
Ring Edward, laborer, h 182 St John, w e
Ring Edward C, brakeman CPR, h King, w e
Ring Everett J, laborer, h Germain, w e
Ring Frederick, laborer, h 28 Victoria, w e
Ring Frederick W, sewerage department, h 208 Queen, w e
Ring George, laborer, at Stetson, Cutler & Co's
Ring George F, clerk P O, h 19 Dorchester
Ring George T, printer, bds 132 St James, w e
Ring Harvey, stenographer, bds 69 Protection, w e
Ring Herbert, laborer, h 197 Queen, w e
Ring Herbert H, clerk Hotel Aberdeen, h 19 Dorchester
Ring John, brassfinisher, h Guilford, w e

St. John Rolling Mills & BOLT WORKS CO., Ltd.,
Ring Bolts, Bridge Bolts, Enlarged Ends, Lateral Rods, Builders' Bolts.

Ring John, dectective, h 122 Pitt
Ring John F, caulker, h 132 St James, w e
Ring John K, caulker, h 198 Queen, w e
Ring John W, clerk P O, h 123 King
Ring Levi F, fisherman, h 69 Protection, w e
Ring Martin, cartman, h 45 Guilford, w e
Ring Miss Olive, milliner, 57 Market place, h St James, w e
Ring Oscar, stenographer, bds 69 Protection, w e
Ring Wellington, laborer, h 103 Market place, w e
Ring Mrs Captain Wellington, bds 317 Germain
Ring Wm, nailmaker Portland Rolling Mills
Rippey James, clerk, bds 33 Guilford, w e
Rippey John J, truckman, h 33 Guilford, w e
Rippey Thomas, grocer, 131 Union, h 33 Guilford, w e
RISING EDWARD L, of Waterbury & Rising, h 62 Queen
Rising Elizabeth, wid Wm, h 341 Union
Risk the Misses, boarding house, 110 Carmarthen
Ritchie A Chipman, carriage trimmer, h 21 Richmond
Ritchie Charles, carpenter, h 158 Adelaide
Ritchie Charles, tanner, h 55 St Patrick
Ritchie David, machinist, bds 156 Adelaide
Ritchie Francis, iron moulder, h 233 Main
Ritchie Herbert, clerk, bds 156 Adelaide
Ritchie James, hairdresser, 166 Prince Wm, h 116 Carmarthen
Ritchie John A, oyster saloon, 45 King sq, h 69 St David
Ritchie Joseph H, clerk P O, h 13 Wentworth
Ritchie Katie, wid Wm, bds 292 Germain
Ritchie Manford, painter, h 27 Sheriff
Ritchie Marmaduke, blacksmith, h 182 Erin
Ritchie Miss Martha A, boarding house, 27 Brussels
Ritchie Robt, grocer, 261 Germain, h 43 Queen
Ritchie Robt J, clerk, 126 Sydney
Ritchie Hon R J, police magistrate, h 39 Elliott row
Ritchie Robt R, barrister, Ritchie's Building, bds 71 Waterloo
Ritchie Robt S, bookkeeper, h 233 Main
Ritchie R R, clerk, bds 219 St James
Ritchie Thomas, grocer, 131 St James, h 129 do
Ritchie Wm, bartender, bds 3-Mile house
Roach Edmund, victualler, 1 Simonds, h do
Roach Fred W, bookkeeper, bds 114 Mecklenburg
Roach Richard, com traveller, bds 114 Mecklenburg
Robb Alex F, student, bds 408 Union
Robb Andrew W, clerk, bds 408 Union
Robb David, laborer, h Sea, Lancaster, w e
Robb R Harry, drug clerk, h 245 Duke
Robb Wm, harness maker, 204 Union, h 408 do
Robb Wm T, harness maker, bds 408 Union
Robbins Stephen M, agt Yarmouth S S Co, ltd, bds St John hotel
Roberts Albert, cabinet maker, h 163 City road

THE CANADIAN DRUG CO., LTD. Wholesale Druggists, St. John, N. B.
We carry thh Finest Line of Druggists' Sundries in the Maritime Provinces.

Roberts Alfred, laborer, h 395 Main
Roberts Annie, wid Thos, h Rock
Roberts Arthur W, dentist, bds 60 Douglas ave
Roberts Chas, painter, bds 129 Princess
Roberts Chas W, carpenter, h 139 Main
Roberts David, carpenter, h 188 Metcalf
Roberts David S, wharf builder, h 33 Albert
Roberts David V, ship owner, 60 to 76 Douglas ave
Roberts D Albert, drug clerk, bds 60 Douglas ave
Roberts Edward M, h Crouchville
Roberts Frank P, machinist, bds 60 Douglas ave
Roberts Fred, laborer, bds 49 Main
Roberts Mrs F A, h 144 Douglas ave
Roberts Geo, clerk, bds Douglas ave
Roberts George A, laborer, bds 33 Albert
Roberts Hannah, wid John V, h 350 Main
Roberts Harry J, clerk, bds 144 Douglas ave
Roberts Herbert, wharf builder, h 113 Victoria
Roberts John, carriage maker, h 180 Metcalf
Roberts John, fisherman, h r 46 Broad
Roberts John, grocer, 42 Winter, h do
Roberts John, laborer, h 66 Elm
Roberts Linley H, letter carrier, h City road
Roberts Robert, pile driver, h 30 Cedar
Roberts Thos B, ins agent, 203 Main, h do
Roberts Walter L, wharf builder, h 87 Victoria
Roberts Wentworth W, engineer, h 33 Albert
Roberts Wm F, physician, bds 350 Main
Robertson Alex, bds r 61 Adelaide road
Robertson Alex, cashier Auer Light Co, h 6 St Andrews
Robertson Andrew, sea captain, h 34 St Andrews
Robertson Catherine, wid Geo, bds 194 Princess
Robertson Chas B, of Daniel & Robertson, h Model Farm, Kings Co
Robertson C S E, clerk, bds 6 Germain
Robertson Charlotte, wid Thos N, h 206 King
Robertson Christian A, h 48 King square
Robertson & Co, grocers, 562 and 564 Main
Robertson Comly, surveyor, h 124 Bridge
Robertson Duncan, clerk, bds 216 Germain
Robertson Egbert M, fish curer, h 170 Queen
Robertson Eliza, wid Chas H, h 206 Wentworth
Robertson Elizabeth, wid Henry, h 244 King
Robertson Ernest L, fruit wholesale, 22 North Market, h Main
Robertson Francis, wid Joseph, h 8 Barker
Robertson George, clerk, bds Toronto house
Robertson Geo, com traveller, bds 178½ Duke
Robertson George, mayor of St John, & of Geo Robertson & Co, h 216 Germain
Robertson Geo & Co, grocers wholesale, 85 Prince Wm
Robertson Geo G, of Robertson & Co, h 68 Simonds

ST. JOHN ROLLING MILLS & Bolt Works Co., Ltd.
Refined and Common Bar Iron.

Robertson Geo M, cashier WU Tel Co, h 154 Douglas ave
Robertson Georgianna, wid Duncan, h 38 Cliff
Robertson G Byron, clerk, h 227 Main
Robertson Harold W, clerk, bds 137 Paradise row
Robertson Harry P, fish curer, h 155 Queen
Robertson Miss Hattie, h 253 Brittain
Robertson Henry, nailmaker, Portland rolling mills
Robertson Henry, seaman, bds r 61 Adelaide
Robertson James, laborer, h 31 Waterloo
ROBERTSON JAS C, mgr rolling mills, h 137 Paradise row
ROBERTSON JAS & CO, Ltd, saw and lead works, 1 to 25 Sheffield, office 4 Mill
ROBERTSON JAS F, of Manchester, R & A, h 4 Carleton
Robertson Jane, wid John, h 68 Forest
Robertson John, millman at Stetson, Cutler & Co's
Robertson John D, advertising agent, h 55 Dorchester
Robertson John M, machinist, h 122 Orange
ROBERTSON JOHN M, of Kerr & Robertson, h Rockland road
Robertson John M H, mgr J Robertson & Co, ltd, h 178½ Duke
Robertson J Harry N, clerk, bds 206 King
Robertson J Mortimore, clerk, bds 48 King square
Robertson LeBaron, clerk, h 227 Main
Robertson LeBaron B, photo supply, 94 Germain, h 55 Dorchester
Robertson Margaret, wid James H, bds 68 Forest
Robertson Ralph N M, drug clerk, bds 6 Germain
Robertson Robert, machinist, bds 221 Charlotte
Robertson Robt D, fish curer, bds 206 Wentworth
Robertson Robt I, dentist, 6 Germain, h do
ROBERTSON STRUAN, of A C Smith & Co, h 254 Germain
Robertson Susan, wid Daniel, h 84 Sydney
Robertson Wm, clerk Bank N S, bds Germain
Robertson Wm, driver Globe Laundry, h 70 Elliott row
Robertson Wm, grocer, 32 Exmouth, h do
Robertson Wm, laborer, bds 121 Bridge
Robertson Wm B, engineer, bds Wentworth
Robertson Wm F, agent, h 8 Barker
Robertson Wm G, station master Union depot, h do
Robertson Wm J, com traveller, 71 Germain, h 84 Sydney
Robertson Wm M, wood moulder, h 86 Wright
Robertson Wm R, confectionery and cigars, 79 Main, h 81 do
Robichaud Rev Alban, roman catholic, bds 89 Waterloo
Robichaud Joseph, laborer at Stetson, Cutler & Co's
Robichaud Miss Mary, saloon, 222 Water, h do
Robinson Adeline E, wid Geo N, bds 218 City Line, w e
Robinson Alexander, laborer, h Metcalf
Robinson Augusta, wid Thomas, bds 21 Delhi
Robinson Chas, foreman, h Winter
Robinson Chas, seaman, bds r 61 Adelaide
Robinson Mrs Chas, grocer, 115 Winter, h do

MOIR SON & CO. HALIFAX. FINE Confectionery

Robinson Chas D, sea captain, h 151 St James
Robinson Chas F, bookkeeper, h 113 Queen
Robinson & Co, custom tailors, 192 Union
Robinson Esther, wid Jas, h r 153 Main
Robinson Elias H, lumber surveyor, h 185 Princess
Robinson Miss Ellen, of J Morgan & Co, h 633 Main
Robinson Emily E, wid G Ludlow, h 218 City Line, w e
Robinson Fred, seaman, bds r 61 Adelaide
Robinson Fred S, insurance clerk, bds 151 St James
Robinson Geo A, clerk, h Crouchville
Robinson Geo A, of Massey-Harris & Co, h 62 Princess
Robinson Gilbert M, clerk, bds 57 Union
Robinson G D, clerk freight dept CPR, bds 110 Stanley
Robinson Mrs G Ludlow, h 218 City Line, w e
ROBINSON HENRY B, of T B & H B Robinson, h 30 Summer
Robinson Isabella A, wid Wm, h r 61 Adelaide
Robinson James, accountant, h 230 Princess
Robinson James, foreman nail works, h 299 Charlotte
Robinson James A, of Robinson & Co, h 55 Union
Robinson John, cook, h 549 Main
Robinson John, laborer, h 2 Cunard
Robinson John, laborer, h 72 Sheriff
Robinson John B, clerk, h 611 Main
Robinson John H, steward, h Main
Robinson John J, cashier CPR Tel Co, bds 18 Peters
Robinson J M, banker, 101 Prince Wm, h Rothesay
Robinson Leo R B, asst bookkeeper, bds 113 Queen
Robinson Mary, wid Thomas, h 290 Rockland road
Robinson Miss Mary, h 627 Main
Robinson Miss Mary E, spinster, h 55 Union
Robinson Philip C, clerk bank N S, bds 108 Stanley
Robinson Rebecca, wid John L, h 49 Sewell
Robinson Robert, seaman, bds Adelaide
Robinson Robt S, clerk, bds 55 Union
Robinson Samuel, gauger customs, h 328 Union
ROBINSON T B & H B, Insurance Agents, 103 Prince Wm *See adv on cover*
Robinson Samuel, teamster, h 507 Main
Robinson Sarah, wid Thomas, bds 27 Dorchester
Robinson Thomas, milk dealer, office 37 Garden, h do
Robinson Thomas, teamster, h 99 Duke
Robinson Thomas M, clerk, h 18 Peters
Robinson Thomas W, warehouseman, h 57 Union
ROBINSON T BARCLAY, of T B & H B Robinson, h 108 Stanley
Robinson Wm, carpenter, bds Adelaide
Robinson Wm B, clerk, bds Palmer building, Princess
Robinson W Percy, CPR tel operator, bds 18 Peters
Robson George, stevedore, h 245 St John, w e
Robson James, machinist, h 245 St John, w e

ST. JOHN ROLLING MILLS & BOLT WORKS CO., Ltd., Forgings for Street Railways.

Robson John, stevedore, h 256 Rodney, w e
Robson Wm, engineer, h 222 St George, w e
Robson Wm F, h 96 Sydney
Robson Wm L, clerk, h 204 King
Rochette Francis, tanner, bds 128 Brussels
Rodday Wm, ship laborer, h 594 Main
Rodden James, millman, h 299 Chesley
Rodden James jr, millman, h 299 Chesley
Roden Benjamin, builder, h 144 Paradise row
Roden Francis, builder, h 163 Paradise row
Roden Frank R, bookkeeper, bds 163 Paradise row
Roderick Isaiah, laborer, h 64 Pitt
Roderick Joseph, teamster, h 212 Brittain
Rodgers Arthur, porter, h 75 Somerset
Rodgers Frank W, carpenter, h Waterloo
Rodgers George, cooper at Stetson, Cutler & Co
Rodgers James, agent and grocer, 29 to 31 City road, h do
Rodgers John, laborer, h Murray
Rodgers John C, mgr Singer Mfg Co, bds 43 Sewell
Rodgers Joseph, laborer, h 267 Germain
Rodgers Mary Ann, wid Thomas, h 106 Marsh road
Rodgers Mrs Mary L, dressmaker, h 64 Sewell
Rodgers Patrick, h 84 Germain
Rodgers Mrs Patrick, h 189 Chesley
Rodgers Richard, insurance agent, 61 Prince Wm, h 28 Carmarthen
Rodgers Thomas, bill poster, h 108 Princess
Rodgers Wm, brushmaker, h Murray
Rodgers Wm jr, brushmaker, h Murray
Roe Elizabeth, wid Wm, h 115 Erin
Rogan Cornelius, painter, h Elm
Rogan James, carpenter, h 85 Hilyard
Rogan John, packer, h 85 Hilyard
Rogers Barth, pilot, h 51 Brittain
Rogers Felix, millman, h Chesley
Rogers Frank S, jeweller, 75 Germain, h 17 Orange
Rogers Frederick J, printer, h Celebration
Rogers Harry G, commercial traveller, bds New Victoria
Rogers James C, sea captain, h Beaconsfield, w e
Rogers James N, mgr Tea Co, h 16 Charles
Rogers John machinist, h 172 Chesley
Rogers Louisa A, wid Albert A, h 79 Water, w e
Rogers Patrick, laborer, h off Milledge
Rogers Winslow F, carpenter and joiner, h 257 Waterloo
Rogerson Catherine, wid Robert, h 75 Brittain
Rogerson John, tide waiter customs, h 1½ Carleton
Rogie Victor, painter, h 426 Main
Rolston Andrew, shoemaker, 159 King, h 24 St John, w e
Rolston Annie, wid James, h Rock
Rolston Mrs David, grocer, 38 St James, h do
Rolston Edward, fireman, h 56 Adelaide

ASK for Clapperton's SPOOL COTTON. Try It.
WM. CLAPPERTON & CO., MONTREAL.

Rolston Edward, laborer, h 125 Adelaide
Rolston Harriett, wid Gilbert, h 109 St Patrick
Rolston John, conductor street railway, bds 263 Main
Rolston John, clerk, bds 109 Pitt
Rolston Joseph, clerk, bds 109 Pitt
Rolston Leslie W, moulder, bds 159 King, w e
Rolston L Edwin, bookkeeper, bds 159 King, w e
Rolston Martha J, wid David, h 156 St James
Rolston Matthew, teamster, h 109 Pitt
Rolston Milledge, drug clerk, bds Lancaster Heights, w e
Rolston Ruth, wid David, h r 53 Sheffield
Rolston Samuel, h 43 Exmouth
Rolston Samuel, laborer, h 255 Brussels
Rolston Wm J, laborer, h 263 Main
Rooney Daniel L, junk dealer, 48 and 50 Smythe
Rooney David, fisherman, bds Germain, w e
Rooney Fred, millman, bds r 167 Chesley
Rooney Hugh, tailor, h 61 Sheriff
Rooney John, laborer, h 318 Main
Rooney Joseph, clerk, h 4 Moore
Rooney Joseph, millman, h r 167 Chesley
Rooney Michael, laborer, h 50 Smythe
Rooney Patrick, millman, bds r 167 Chesley
Rooney Thomas, millman, bds r 167 Chesley
Rooney Wm, laborer, h 113 Germain, w e
Roop Elizabeth J, wid John, h 37 Leinster
Roop Harry H, baggage master CPR, h 37 Leinster

ROOP JAMES W, Prop Central House, 37 to 41 King square *See adv page* 306

ROOP W S, manager Central House, 41 King square
Rootes Charlotte, wid James, h 29 Hammond
Rootes Iden, baker, 19 Hammond, h 21 do
Ross Bros, blacksmiths, 63 Peters
Ross Charles, porter Royal Hotel, h 23 Dock
Ross Charles G, student, bds 25 Richmond
Ross David, carpenter, h 19 St David
Ross Edward, printer, h Entrance
Ross Elijah, boat builder, h St James
Ross Elizabeth, wid George, h 22 Hanover
Ross Elizabeth, wid Roderick, h 292 Brussels
Ross Jacob, sergeant police, h 125 Rodney, w e
Ross James, carpenter, h 82 Sheffield
Ross James, polisher, h St Patrick
Ross Rev James, Presbyterian, h Prince ext, w e
Ross John, h 292 Brussels
Ross John, pattern maker, h 257 Carmarthen
Ross John R, teamster, h 277 Main
Ross Louis, laborer, h 31 Hanover
Ross L R, asst station agent, h 93 Paradise row
Ross Malcolm C, japanner, h 25 Richmond

N.S. NURSERY. Halifax, N. S., Headquarters for Plants & Cut Flowers.

Ross Mary E, wid Elias T, bds 131 Leinster
Ross Max, of M Ross & Co, h 22 Brussels
Ross M & Co, hats, caps and furs, 201 Union
Ross Robert B, turner, bds 5 Horsfield
Ross Roderick, shipping clerk, h Haymarket square
Ross Samuel, of Ross Bros, h 119 Queen
Ross Thomas, laborer, h 109 Hilyard
Ross Wm, of Ross Bros, h 27 Clarence
Ross Wm, saw filer, h 379 Chesley
Rossiter James E, letter carrier, bds 28 Golding
Roulston James, carpenter, h 134 Winslow, w e
Roulston Joseph, clerk customs, h Beaconsfield, w e
Rourke Annie, wid Thos, h 65 Richmond
Rourke Edward T, blacksmith, h Beaconsfield, w e
Rourke E Vernon, clerk, bds 20 Horsfield
Rourke Frank, stevedore, h 47 Albert
Rourke John, h 252 Guilford, w e
Rourke John, machinist, bds Charlotte, w e
Rourke J Ernest, clerk Savings Bank, bds 82 Charlotte
Rourke Michael, laborer, h r 79 Broad
Rourke Peter, harness maker, bds 101 St James
Rourke Robt R, clerk, h Lancaster, w e
Rourke Wm, carpenter, bds 327 Princess
Rourke Wm, laborer, h 101 St James
Rourke Wm P, carpenter, h 327 Princess
Roux Joseph, shoemaker, h 721 Main
Rowan Alex M, hardware etc, 331 Main, h Kennedy
Rowan Arch, gas and electric light inspr, 215 Prince Wm, h Mt Pleasant ave
Rowan Joseph J, ship builder, h Kennedy
Rowan J Jackson, coal dealer, h 87 Kennedy
Rowe Chas F B, clerk, bds 161 Waterloo
Rowe Richard, insurance agt, h 161 Waterloo
Rowley Elbridge W, paint grinder, h 10 Pitt
Rowley George, boat builder, h 44 Rodney, w e
Rowley John, ship carpenter, h 13 Albert, w e
Rowley Joseph, blacksmith, h Lock Lomond
Rowley Rebecca J, wid Thos, bds 300 Brussels
Rowley Wm, carriagesmith, 157 to 161 Brussels, h r 64 Waterloo
Rowley Wm, shoemaker, h 86 City road
Rowley W H, teamster, h 13 Albert
Roxborough Wm, clerk customs, h 201 Guilford, w e

ROYAL FIRE INSURANCE CO, J Sydney Kaye, Jardine Building, Prince Wm *See adv page 172*
ROYAL HOTEL, Raymond & Doherty, Proprietors, 41 to 47 King *See adv page 92*

Rubins Alex, tailor, h 43 Harrison
Rubins Henry, shipsmith, Johnson's Wharf, h 98 Sydney
Rubin Jacob, of Hoffman, Rubin & Co, h 563 Main
Rubins John, custom tailor, 85 Germain, h 43 Harrison

THE CANADIAN DRUG CO., LTD. ST. JOHN, N. B.
Wholesale Druggists.

Rubins Robt H, tailor, h 43 Harrison
Rubins W F, shipsmith, h 92 Waterloo
Rudderham Edward, lineman WU Tel Co, bds Elliott hotel
Ruddock Alice, wid Jos, h 248 Douglas ave
Ruddock Andrew, ship builder, h 363 Chesley
Ruddock Andrew B, steamboat owner, h 248 Douglas ave
Ruddock Francis, shipwright, h 363 Chesley
Ruddock Joseph, ship owner, h 254 Douglas ave
Ruddock Lizzie, wid Jas, h 75 Exmouth
Ruddock Mary, wid John, h 79 Acadia
Ruddock Wm, carriage maker, 194 King, h Beconsfield, w e
Ruddock Wm S, steamboat agent, h 248 Douglas ave
RUEL GERARD G, Barrister, 46 Canterbury, h 239 Germain *See adv page* 46
Ruel Herbert F J, teller Bank of Montreal, h 239 Germain
RUEL JAMES R, collector customs, h 239 Germain
Runciman Geo, clerk, bds 5 St Andrews
Runciman John, clerk, bds 5 St Andrews
Runciman Wm, brass finisher, h 14 St Andrews
Runciman Wm, clerk, bds 19 St Andrews
Rupert Daved, carpenter, h 48 Brooks
Rupert Judson, painter, h 48 Brooks
Rusk John, foreman of freight dept ICR, h 23 Lombard
Russ Cephas B, thirst cure, bds Hotel Stanley
Russell Alfred J, confectioner, 189 Union, h 31 St David
Russell Andrew, soapmaker, h 27 Meadow
Russell C A, optician, 85 Germain, h do
Russell Chas P, fireman, bds 170 St John, w e
RUSSELL DAVID, mgr Hawker Medicine Co, bds 9 Peters
Russell Edward, machinist, h 180 Wright
Russell James, printer, h 192 Queen, w e
Russell James V, boots and shoes, 677 Main, h 679 do
Russell John, accountant, h 9 Peters
RUSSELL JOHN, Jr, secy treas The Cana Drug Co, h 30 Peters
Russell Matthew, laborer, h 170 St John, w e
Russell Michael, h 118 St James
Russell Wm R, h 138 Elliott row
Rutherford Clement A, bookkeeper, h 77 Duke
Rutherford Miss Florence, h 293 Germain
Rutledge Wm, laborer, h 111 Mecklenburg
Rutledge Wm J, grocer, coal and vinegar, 266 Pitt, h do
Rutter Thos T, printer, bds 14 Germain
Ryan Andrew, seaman, h 38 Clarence
Ryan A Jane, wid John, h 98 St James, w e
Ryan Cornelius, gardener, PLA, h in asylum
Ryan Ellen, wid Thos, h 114 Waterloo
Ryan Geo M, chief railway mail clerk, h 291 Germain
Ryan Hugh, grocer, 256 Brussels, h do
Ryan James, carpenter, bds 75 St Patrick

Write to The Ira Cornwall Co., Ltd., 68 King Street, St. John, N. B., for their Catalogue of Mimeographs, Duplographs and other duplicating apparatus.

Ryan Jas, whol liquors and groceries, 1 King square, h 195 Sydney
Ryan Jeremiah J, letter carrier, bds 9 Lombard
Ryan John, bds 9 Lombard
Ryan John, grocer, 378 Haymarket square
Ryan John, livery stable, r 32 King square, h 55 Erin
Ryan John, teamster, h 30 Erin
Ryan Michael, victualler, stall 3 City Market, h 201 Duke
Ryan Michael, of M & H Gallagher & Co, h 32 Paddock
Ryan Patrick, clerk, h 55 Peters
Ryan Patrick, teamster, h 195 Westmorland road
Ryan Peter, carpenter, h 75 St Patrick
Ryan Thomas, teamster, h 118 Brussels
Ryan Wm, farmer, h Coldbrook
Ryan Wm, teamster, bds 118 Brussels
Ryan Wm Joseph, laborer, h 29 Clarence
Ryder Bert, teamster, bds Military road
Ryder James, laborer, h 77 Simonds
Ryder Joseph L, blacksmith, h 148 Mecklenburg
Ryder Richard, teamster, h Military road
Sabean Eldridge, seaman, h 204 Brittain
Sabiston Magnus, h 17 Exmouth
Sadler John A, oyster opener, h 27 St Andrews
Sadlier Wm H B, clerk, h 380 Union
St Andrew's Society, 80 to 86 Union
St George's Society, 98 Germain
St John Amalgamated Athletic and Bicycle Club, Marsh road and 49 Sydney
ST JOHN ROLLING MILLS & BOLT & NUT CO, Entrance *See adv marginal lines*
St John Bridge and Railway Co, 103½ Prince Wm
ST JOHN GLOBE PUBLISHING CO, Ltd, 143 & 145 Prince Wm *See adv per index*
ST JOHN BUSINESS COLLEGE, S Kerr & Son, 85 & 87 Union *See adv page 66 & 204*
St John Conservatory of Music, 34 King square
St John Hotel, J A Burns, proprietor, 1 to 5 St James
St John Opera House, 199 to 207 Union
St John Railway Co, M Neilson, secty-treas, 58 Prince Wm
St Martins Stage Office, 148 Union
Salmon Edward, tailor's pressman, bds 12 Golding
Salmon John J, photographer, 6 Portland, h 45 High
Salmon Wm G, merchant tailor, 38 Charlotte, h 12 Golding
Salter Mary E wid A C A, h 137 Orange
Salter S W, drug clerk, bds 137 Orange
Sampson Rev Wm H, episcopal, h 183 Duke, w e
Sanborn Mary, wid Mayes, h 50 Douglas ave
Sanborn Wm M, clerk, h 6 Douglas avenue
Sanbrook Margaret, wid Joseph, h 25 North
Sancton Arthur M, insurance clerk, bds 84 Sydney
Sancton G Fred, accountant Dom Savings Bank, h 84 Sydney
Sancton Harry, machinist, bds 84 Sydney

St. John Rolling Mills & BOLT WORKS CO., Ltd.,
Bolts, Track, Machine, Bridge, Car Bolts

Sancton Mary A, wid Geo P, bds 34 Dorchester
Sancton Robert H, clerk, h 151 Charlotte
Sancton S Norman, clerk, bds 84 Sydney
Sandall Edward, nailmaker, bds Central house
Sandall Fred, city chamberlain, 116 Prince Wm, h 228 Pitt
Sandall Henry P, chief clerk customs, h 9 Pine
Sandall James, bookkeeper, h 218 Princess
Sandall Margaret, wid Wm, bds 218 Princess
Sandall Thomas O, waiter and searcher customs, h 108 Orange
Sands John, carpenter, h 27 St David
Sands Wm, blacksmith, 127 Brussels, 155 City road
Sands Wm H, clerk, bds 27 St David
SANDFORD CHARLES F, Barrister, Pugsley's Building h 244 King *See adv per index*
Sangster Mrs Elijah, h 580 Main
Sargeant Edward, carpenter, h 67 High
Sargeant James T, boot and shoemaker, 495, Main, h 51 Moore
Sargeant Thomas, carpenter, h 51 Moore
Sargeson Wm, laborer, h 104 Erin
Saunders Charles, h 35 Hilyard
Saunders Charles jr, laborer, bds 35 Hilyard
Saunders George, nailmaker, h Adelaide
Saunders George, painter, h 113 Somerset
Saunders George, teamster, h 300 Brussels
Saunders Howard, driver steam engine, No 2, h 133 King
Saunders Hugh, bds 255 Main
Saunders Mrs Jennie, restaurant, 682 Main, h do
Saunders Lewis B, grocer, 1 Prince, h 47 Market place, we
Saunders Richard, prop Hotel Kensington, 30 St James
Saunders Tobias, ship carpenter, h 157 Charlotte
Saunders Wilfred, teamster, h Marsh-
Saunders Wm H S, clerk, h 138 St James
Saunderson Wm R, mason, h 161 Ludlow, w e
Savage Wm J, liquors, 262 Main, h Bridge
Sayre Fred E, lumber merchant, 76 Acadia, h 36 Coburg
Scammell Chas E, ins agent, 61 Prince Wm, h 27 Leinster
Scammell Joseph H, of J H S & Co, h Lancaster Heights, w e
Scammell J Henry, physician, 76 Waterloo, h do
Scammell J Kimball, engineer, bds Lancaster Heights, w e
Scammell J H & Co, ship brokers and com merchants, 59 Water
Scanlon Annie, wid John, h 694 Main
Scanlan David, h 88 St James
Scanlon Wm, machinist, h 694 Main
Schaefer Carl, painter, h 22 Clarence
Schaefer Sarah, wid Maurice, h 22 Clarence
Schemeld Chas, shoemaker, h 13 Courtney
Schemeld Wm, laborer, h 13 Courtney
Schemeld Wm jr, teamster, bds 13 Courtney
Schmidt Carl C, jeweller, 25 King, h 23 do
Schofield & Beer, com merchants, 65 Prince Wm

CENTRAL HOUSE,

37, 39 & 41 King Square, North Side,

ST. JOHN, N. B.

☞ ELECTRIC CARS PASSING HOTEL EVERY FEW MINUTES.

J. W. ROOP, - - - PROPRIETOR.

W. S. ROOP, - - - MANAGER.

SCHOFIELD BROS, Paper Dealers, 1 and 3 Market Square *See adv per index*

SCHOFIELD & CO, Ltd, steamship agents, 130 Prince Wm

SCHOFIELD E ALLEN, of Schofield Bros, bds 127 Wright

Schofield Fred B, clerk Bank of N B, bds 127 Wright

Schofield Rev Geo, episcopalian, bds 127 Wright

SCHOFIELD GEO A, mgr Bank of N B, h 127 Wright

Schofield Haro'd C, of Schofield & Co, ltd, bds 136 Charlotte

Schofield Harry W, clerk, bds 127 Wright

SCHOFIELD HERBERT B, of S hofield Bros, bds 127 Wright

Schofield John K, of Schofield & Beer, h 121 Wright

Schofield Samuel, of Schofield & Co, ltd, h 136 Charlotte

Schumack Mary, wid Daniel L, bds 94 Queen

Schurman Rev G W, Baptist, h 234 Rodney, w e

Schurman Marion, wid David J, h 10 St James

Scoboria Charles C, brass finisher, h 121 Duke, w e

Schwartz Geo, mgr Indo Ceylon Tea Store, bds 39 Sewell

Scott Albert, fireman, h 97 Simonds

Scott Albert F, foreman machinist, h 115 Simonds

Scott Alexander, laborer, h 80 B oad

Scott Alexander, millman, h Murray

Scott Alfred, driver hook and ladder cart, h 97 Simonds

Scott Mrs Annie, saloon, 100 Sheffield, h do

Scott Bros, grocers, 7 Waterloo

Scott Catherine, wid Alex, h 21 Lombard

Scott Clement, bookkeeper, bds 11 Pine

STEWART'S Linen and Shoe Threads. Canadian Agents, WM. CLAPPERTON & CO., Montreal.

Scott Edward S printer, bds 130 Charlotte
Scott Fred, laborer, h 16 Duke
Scott Fred G, of Scott Bros, bds Stanley hotel
Scott Geo, waiter Royal hotel, h 55 Elm
Scott Harry, clerk, bds 21 Lombard
Scott Jas, dry goods, 248 King, h Prince, w e
Scott Jas, furnaceman, bds 80 Broad
Scott John, hairdresser, h 100 Sheffield
Scott John, reporter, bds Queen
Scott Joseph, stonecutter, h 80 Broad
SCOTT, LAWTON & LOVE, plaining mill, 78 to 86 Erin
Scott Maggie, wid John, h 469 Chesley
Scott Mary A, wid Wm, h r 432 Main
Scott Nathaniel C, grocer, 283 Main, h 285 do
Scott Richard, pilot, h 104 Brittain
Scott Robert, machinist, h 102 Portland
SCOTT SNOWDON D, editor Sun, h 50 Elliott row
Scott Thomas, laborer, h r 432 Main
Scott Walter, carpenter, bds 11 Pine
Scott Walter, dry goods, 32 & 34 King square, h 34 Sydney
Scott Wm, branch pilot, h 35 St James
Scott Wm, horseshoer, h 269 Union
Scott Wm, laborer, h Douglas avenue
Scott Wm, laborer, h 99 Marsh road
Scott Wm, of Scott, Lawton & Love, h 11 Pine
Scott Wm, teamster, h r 45 Paradise row
Scott Wm A, clerk, bds Prince, w e
Scott Wm G, jig sawyer, h 47 Gilberts
SCOVIL BROS & CO, Clothiers and Gents' Furnishings, 51 & 53 King *See adv front cover*
Scovil Earle J, clerk, bds 62 Union
Scovil E G, whol teas and liquors, 60 and 62 Union, h 62 do
Scovil Edward B, com traveller, bds 62 Union
SCOVIL JAMES M, of Scovil Bros & Co, h 24 Pitt
Scovil Percy A, grocer, 237 Carmarthen, bds 50 Spring
Scovil R Bruce, bookkeeper, bds 82 Charlotte
Scovil Stephen K, clerk, bds 62 Union
SCOVIL WILLIAM G, of Scovil Bros, h 136 St James
Scovil W Henry, com traveller, h 142 Carmarthen
Scribner Dingee, fishing tackle, 59 King square, h 31 Sydney
Scribner Elizabeth, wid Robert, h 42 Wentworth
Scribner F L, tobacconist and fishing tackle, 15 King square, h 7 Leinster
Scribner Gilman, teamster, h 45 St Paul
Scribner James W, laborer, h 39 Albert
Scribner John, excavator, h 427 Main
Scribner Maddens, brassfinisher, h 47 Gilberts
Scribner Maria, wid James, h 128 St Patrick
Scribner S W, teamster, h 29 Carmarthen
Scribner Seth, h 81 Broad
Scribner Thaddeus, brassfinisher, h 170 Sydney

ST. JOHN ROLLING MILLS & BOLT WORKS CO., Ltd.,
Hot-Pressed Square and Hexagon Nuts.

Scribner Wm, laborer, h r 48 Brussels
Scully Mary, wid Wm, bds 213 Lancaster, w e
Scully Wm E, station master SLR, h 213 Lancaster, w e
Seaberry Ann, wid Wm J, h 41 St Andrews
Seaman Wm, seaman, h 53 Somerset
Searle Arthur, teamster, h 110 Adelaide
Searle Wm, boots and shoes, 559 Main, h 557 do
Sears Ann, wid John, h 71 St James
Sears Edward, h 75 to 79 Pitt
Sears Frederick L, millman, bds 63 Duke, w e
Sears Herbert, millman, h 63 Duke, w e
Sears James, surveyor, h Bridge
Sears Job S, baggage master CPR, h 305 Prince Wm
Sears Lawrence, hairdresser, Fairville, h Lancaster Heights, w e
Sears Susan, wid Stephen, h 63 Duke, w e
Seaton James, of James Seaton & Co, h 21 Prospect
Seaton James & Co, printers, 85 Germain
Seaton John S, marble works, 74 Charlotte, h 75 Queen
Secord Abner, teamster, h 172 Sheffield
Secord Mrs Ambrose, h 178 Victoria
Secord Mrs A T, prop Toronto House, 35 King square
Secord Caleb, laborer, h r 225 Sydney
Secord Eleanor, wid Capt Nehemiah, h 193 Main
Secord Fred W, clerk, h 193 Main
Secord George, bds 35 King square
Secord James, milkman, h Marsh road
SECORD J EDWARD, of E G Nelson & Co, bds 75 Sewell
Secord Mary E, wid James F, h 75 Sewell
Secord James O, h 22 Peters
Seeds James A, bookkeeper, bds 145 Duke
Seeds Samuel C, engineer, h 70 Queen
Seeds Thomas W, boarding house, 145 Duke
Seely Alexander, boarding house, 95 Coburg
Seely Alfred S, accountant CPR, h 1 to 19 Mount Pleasant avenue
Seely Benjamin, seaman, h Adelaide
Seely Daniel J, of D J Seely & Son, h 6 Peters
Seely D J & Son, ship brokers, 22 Walker's wharf
Seely Edwin B, clerk, h 95 Coburg
Seely Frank R, clerk, h 17 Peters
Seely Fred, messenger CPR, h Mount Pleasant avenue
Sealy George, carpenter, bds 172 King
Seeley George G, sea captain, h Beaconsfield, Lancaster, w e
Seeley George H, clerk, bds Beaconsfield, Lancaster, w e
Seeley Harry S, sea captain, h 72 Prince, w e
Seely Henry, teamster, h 94 Durham
Seeley Jacob J, of I & E R Burpee, h 35 Mount Pleasant avenue
Seely James D, of D J Seely & Son, bds 95 Coburg
Sealy James R, com traveller, h 137 King
Seeley John, 39 Lombard

N.S. NURSERY. Halifax, N. S., PALMS and DECORATIVE PLANTS
To Any Address at Short Notice.

SEALY JOHN, Wholesale Grocer, Fish Merchant, 25-26 South Whf, h 100 Leinster *See adv page* 56

Seely John, laborer, h 74 Protection, w e
Seely J Fred, com traveller, h 15 Germain
Seely Mrs J Fred, private boarding house, 15 Germain
Seely Leslie W, manager Rolling Mills, h Coldbrook
Sealy Mary A, wid Thomas, h 172 King
Seely Neil A, tailor, bds 37 Exmouth
Seely Robt, bds 15 Germain
Seely Robert H, sea captain, h 136 King, w e
Seely Walter L, bookkeeper bds Marsh road
Seely Wm, h 85 Wright
Seeley Wm T, teamster, h Lancaster Heigets, w e
Segee Chas W, builder, 117 to 123 Mill, h 318 Rockland road
Segee Henrietta, wid James, h 66 Durham
Segee John, manufacturer patent medicines, h Durham
Selby Fred, restaurant Opera House, bds 184 Union
Selfridge George, night watchman, bds 135 Elliott row
Selfridge John H, tinsmith, h 174 Carmarthen
Selfridge Robert J, printer, bds 135 Elliott row
Selfridge Robert J, stoves, furnaces and kitchen furnishings, 242 Union
Selfridge Ross, h 135 Elliott row
Selfridge Stanley, furnace man, h Somerset
Sellen Harry, of Wilson & Sellen, h 477 Main
Semple James, policeman, h 90 Portland
Setchell Wm, laborer, h 174 Victoria
Settle John G, clerk, bds 128 Princess
Sewell Mrs Blanchard, h Sea, Lancaster, w e
Sewell Osmond T, shoemaker, 252 Paradise row, h 58 Wall
Sewell Samuel M, stevedore, h 112 Duke, w e
Seymour James T, shoemaker, h 259 Main
Seymour John N, laborer, h 135 Elliott row
Seymour Joseph, printer, h 252 Duke
Shampor Charles A, clerk W U Tel Co, h 141 Brittain
Shamper Charles W, carpenter, h 275 Union, w e
Shamper Jacob, grocer, h 222 St James, h 220 do, w e
Shanahan Philip, wholesale butcher, rack 6, city market, h 18 Wall
Shanes John M, clerk, bds 36 Orange
Shanks Joseph, seaman, h 117 Acadia
Shanks Mrs Wm G, h 26 Orange
Shannon Fred, conductor, bds 381 Haymarket square
Shannon George H, seaman, h 381 Haymarket square
Shannon George J, roofer, bds 2 Harris
Shannon James, packer, h 153 Erin
Shannon John, laborer, h 379 Chesley
Shannon John J, printer, h 15 Horsfield
Shannon Joseph, laborer, h 153 Erin
Shannon Joseph W, packer, h 52 St David
Shannon Margaret, wid John, h Chesley

ASK FOR Clapperton's SPOOL COTTON. Try It.
WM. CLAPPERTON & CO., MONTREAL

Shannon Thomas, laborer, h 299 Chesley
Shannon Wm, laborer, h 503 Chesley
Sharkey James, porter, h 60 Moore
Sharkey Louis R, clerk, bds 130 Elliott row
Sharkey Peter, of P Sharkey & Son, h 130 Elliott row
Sharkey Peter C, com traveller, h 300 Union
SHARKEY PETER & SON, clothiers, 7 Market square
Sharkey Thomas, tailor's cutter, h 67 Broad
Sharkey Wm, of P Sharkey & Son, bds 130 Elliott row
Sharp Arthur W, clerk assessors office, bds 40 King square
Sharp Catherine, wid Johnston, h 490 Main
Sharp Christiana, wid Joseph, h 405 Union
Sharp Domville D, bds 405 Union
Sharp Duncan W, carpenter, h 160 Main
Sharp Elizabeth, wid John, h 175 Wentworth
Sharp Fred E, school teacher, bds 39 Carleton
Sharp F S, manager Imperial Trusts Co, h 249 Charlotte
Sharp Hannah, wid Henry R, h 58 Pitt
Sharp Harris of Watts & Sharp, h Fort Dufferin, Lancaster, w e
Sharp Hartley T, of Coles & Sharp, bds 405 Union
SHARP HEBER F, Grocer, 29 Waterloo, h 31 do
See adv per index
Sharp Hedley N, clerk, h 50 Douglas avenue
Sharp Isaac, bds 170 Duke, w e
Sharpe Isabelle, wid Samuel, h r 28 Erin
Sharp John W, boarding house, 52 Queen
Sharp J Allen, jeweller and optician, 42 Dock, h Duke, w e
Sharp J Otty, accountant, bds 106 Waterloo
SHARPE LABAN L, Watchmaker, 42 Dock, h 97 Lancaster, w e
See adv per index
Sharp R G, accountant, bds 114 Carmarthen
Sharp Miss Susan, variety, 80 City road, h do
Sharp Thomas, engineer, h 98 Portland
Sharp Thomas, jr, printer, bds 98 Portland
Sharp Wm, brass finisher, bds 125 Wentworth
Shaw Albert E, drug clerk, bds 8 Castle
Shaw A Neville, of Price & Shaw, h 292 Main
Shaw Charles, fireman cotton mill, h 81 City road
Shaw Charles S, accountant, h 113 Mount Pleasant avenue
Shaw Edward, gate keeper ICR, h 28 Paradise row
Shaw Edward P, clerk ICR, h 31 High
Shaw Elizabeth, wid Stephen, bds 37 Broad
Shaw Edward E, bookkeeper, bds 1 Alma
Shaw Frederick, baker, h 172 Waterloo
Shaw Fred I, clerk, bds 1 Alma
Shaw George, surveyor, bds 20 Cedar
Shaw Geo A, insurance agent, bds Toronto house
Shaw Geo N, sea captain, h 112 City road
Shaw Geo S, attorney, Ritchie building, bds Golden Grove
Shaw Harry, painter, h r 179 Brittain

The Canadian Drug Co., Ltd., St. John, N. B. Wholesale Druggists.

Shaw James, of J & W Shaw, h Golden Grove road
Shaw John, foreman G S Fisher & Co, h 140 Brittain
Shaw Rev John L, baptist, h 45 Horsfield
Shaw J & W, bakers, 170 Waterloo
Shaw Mrs Mary, charwoman, h 410 Main
Shaw Matilda, wid Duncan, h 20 Cedar
Shaw Norman L, clerk, bds 187 Germain
Shaw Stephen H, baggage master CPR, h 79 Acadia
Shaw Wm, of J & W Shaw, Silver Falls
Shaw Wm H, of Price & Shaw, h 292 Main
Shaw Wm J, teamster, h 8 Castle
Shaw Wm S, clerk, h 53 Simonds
Shea Alexander, cooper, bds 62 City road
Shea Cornelius, laborer, h 181 Chesley
Shea Jeremiah, moulder, h 139 Chesley
Shea Johannah, wid Jeremiah, h 231 Chesley
Shea John, millman, h 139 Chesley
Shea John, teamster, h 64 Harrison
Shea Mary, wid John, h 64 Harrison
Shea Miss Mary, h 193 Queen
Shea Miss Mary, private school, h 101 Simonds
Shea Michael, millman, h Chesley
Shea Patrick, clerk, bds 231 Chesley
Shea Patrick, teamster, h r 50 Erin
Shea Thomas, cooper, h 62 City road
Sheehan Annie L, wid Morris A, h 145 Orange
Sheehan Cornelius, trunk maker, h 220 Charlotte
Sheehan Daniel, laborer, h 42 Mill
Sheehan Humphrey J, clerk, h 35 Marsh
Sheehan Jeremiah, laborer, h r 48 Brussels
Sheehan Jeremiah, jr, mason, bds r 48 Brussels
Sheehan John, bartender, h Marsh
Sheehan John, brush maker, h Wall
Sheehan Miss Nora, tailoress, h 73 Moore
Sheehan Thos, laborer, h 673 Main
Sheehan Wm, barber, bds Marsh Bridge
Sheehan Wm, cartman, h 93 Westmorland road
Sheehan Wm, trunk maker, h 49 Hazen
Sheehan Wm, waiter New Victoria Hotel
Sheen Peter, shoemaker, bds 42 Mill
Sheerin John, millman, h 61 Adelaide
Sheffield Harry, painter, bds 53 Paradise row
Sheffield Mason, physician, 116 Princess, h do
Sheffield Thos, shoemaker, 17 Paradise row, h 53 do
SHENTON REV JOB, methodist, h 70 Exmouth
Shepherd Alex, florist, h Sandy Point road
Shepherd Benjamin, broom maker, h 75 Exmouth
Shepherd Catherine, wid Michael, bds 105 Brussels
Shepherd Sarah, wid Wm, bds 99 Ludlow, w e
Sheran Wm, millman, bds Adelaide

St. John Rolling Mills & Bolt Works Co., Ltd., Railway, Mining, Ship, Deck & Wharf Spikes.

Sheraton Hedley T, clerk, bds 65 Hazen
Sheraton Robt S, h 65 Hazen
Sheridan Henry, roofer, h r 140 St James
Sheridan James, seaman, h r 140 St James
Sheridan Wm, laborer, h r 140 St James
Sherrard John L C, pilot, bds 36 St James
Sherwood Guilford, janitor, Centennial school, h 95 Brussels
Sherwood Samuel, agent Massey-Harris Co, h Little Piver
Shewen E T P, civil engineer Pub works dept, h 58 Waterloo
Shewen M C M, bank clerk, bds 58 Waterloo
Shiel Henry F, billiard hall, 35 Charlotte, bds 7 Dorchester
Shields John R, laborer, h 109 Hilyard
Shipp Jessie, wid Henry, h 39 Leinster
Shives Lavinia C, wid Wm, bds 78 Orange
Shoebridge Joseph, fisherman, h 48 Victoria, w e
Shoebridge Joseph jr, fisherman, h 152 St James, w e
Shonaman James, teamster, h 63 Somerset
Shore Line R R Station, 159 to 163 Union, w e
Short Chas K, druggist, 53 to 55 Garden, h do
Short D Henry, livery stable, 106 Princess, h 104 do
Short Geo, hairdresser, 310 Brussels, h 45 Erin
Short Geo, porter ICR, h 38 Paradise row
Short John, employee Paper Bag Co, bds 38 Paradise row
Short John D, tailors' cutter, h 55 Garden
Short Mary, wid John, h r 97 Erin
Short Robert, cartman, h r 97 Erin
Short Thomas, coachman, h 53 Brussels
Short Wm, millman, h 86 Kennedy
Short Wm H, h 249 Main
Shortis Edward, h r 128 Brussels
Shrieve Fred J, bookkeeper, bds 143 Union
Silliphant Geo, fisherman, h 87 Middle, w e
Silliphant John, laborer, h 232 Chesley
Silliphant Orlando, fisherman, h 40 Middle, w e
Silverton Oscar, cigar maker, h 173 Prince Wm

SIME JOHN, Proprietor Belmont Hotel, 2 and 4 Pond *See adv per index*

Sime Matildia, wid Peter C, h 101 Adelaide
Sime Robert S, clerk, bds 101 Adelaide
Sime Thos H, agt Bureau Veritas Lawton's wharf, 83 Prince, w e
Simmons Fred W, laborer, h 30 Peters
Simmons John, tanner, h 74 Brussels
Simmons L D, clerk, bds 173 Charlotte
Simms Thos S, of T S Simms & Co, h 255 Germain
Simms T S & Co, Ltd, brush manufacturers, 56 Dock
Simon Margaret S, wid Wm D, h 59 Waterloo
Simon Wm H, vet surgeon, 59 Waterloo, h do
Simonds E J, h 263 Charlotte
Symonds Fanny, wid Edward, h 4 Peters

Write to The IRA CORNWALL CO., Ltd., 68 King St., Saint John, N. B., for their List of PIANOS.

Simonds Wm A, car inspector CPR, h Moore
Simonson Geo F, variety store, 56 Dock, h 54 do
Simpson Mrs Annie, grocer, 18 Dock, h 46 Uuion
Simpson Ella, wid Capt Wm, h 107 St James
Simpson Emily, grocer, 213 Prince, h 217 do, w e
Simpson Fred, clerk, bds Adelaide
Simpson Harry H, clerk, bds 23 Paddock
Simpson Hattie S, milliner, 215 Prince, h 217 do, w e
Simpson John, clerk, h 9 Douglas avenue
Simpson John, fireman, h Rock
Simpson Mary, wid James, h 23 Adelaide
Simpson Rebecca, wid Thos, h 33 Johnson
Simpson Thos, carpenter, h 23 Paddock
Simpson Wm, school teacher, h 22 St David
Simpson Wm, teamster, h 107 St James
Simpson Wm J, bookkeeper, bds 107 St James
Sinclair Andrew, shoemaker, h r 320 Main
Sinclair Archibald, h 184 Waterloo
Sinclair David A, foreman round house ICR, h 90 Stanley
Sinclair Henry, nailmaker Portland rolling mills
Sinclair James, grocer, 25 King square, h 11 Wentworth
Sinclair John, nailmaker Portland rolling mills
SINCLAIR JOHN A, LL B, Barrister, Pugsley's Building, 35 Princess, bds 184 Waterloo *See adv per index*
Sinclair Miss Margaret, dressmaker, h 8 Crown
Sinclair Peter, paper ruler, bds 175 Leinster
Sinclair Rankine A, com traveller, h 57 Metcalf
Sinclair Wm, blacksmith, h 175 Leinster
Sinclair Wm A, boots and shoes, 65 Brussels, h 38 Carmarthen
SINGER THE MANUFG CO, John C Rogers, mgr, 38 Dock
Sinstadt Albert, laborer, h 73 Chesley
Sipprell E M, mgr Ontario Mutual Life Co, 109 Prince Wm, h 152 Wentworth
Sivovlos Maurice, dry goods, 474 Main, h 456 do
Skinner C N, recorder, and of C N Skinner & Sons, h 1 to 9 Crown
Skinner Chas N & Sons, barristers, 18 Pugsley building, Princess
Skinner Elizabeth, wid R Chipman, h 223 King
Skinner Frank, of Skinner, LeBlanc & Co, bds 158 Duke
Skinner Frederick S, bookkeeper, h 223 King
SKINNER ALFRED O, Carpets and Oilcloths, 58 King, h 34 Coburg *See adv opp title*
Skinner Harold A, clerk, bds 9 Crown
Skinner, LeBlanc & Co, wholesale millinery, 17 Market square
Skinner Sarah A, wid Wm, bds 53 Broad
Skinner Sherwood A M, of C N Skinner & Sons, bds 9 Crown
Skinner Stewart, physician, 34 Sydney, bds 9 Crown
Skinner Waldo W, student at arts, bds 9 Crown
Slader Edward P, carpenter, bds 39 Garden
Slader Thos C, accountant, bds 39 Garden
Slater James H, liquors, 196 Union, h do
Slater John, tailor, bds h r 197 Union

St John Rolling Mills & BOLT WORKS CO., Ltd.,
Cast Iron Washers, Prisms.

Slater John E, confectioner, bds 2 Albion
Slater Wm, confectioner, h 2 Albion
Slattery James, laborer, h 7 Middle
Slattery James N, baker, h 219 Waterloo
Slavin Edward, laborer, bds 50 Adelaide
Slavin Patrick, millman, h 50 Adelaide
Sleeth James, moulder, bds Dufferin row, w e
Sleeth John, of Sleeth, Quinlan & Co, h Dufferin row, w e
Sleeth Joseph, jr, stone cutter, bds Dufferin row, w e
Sleeth Joseph S, agent, bds Dufferin row, w e
Sleeth, Quinlan & Co, stoneworks, 165 to 179 Union, w e
Sleeth Wm, stonecutter, bds Dufferin row, w e
Sliney John, teamster, h 274 Waterloo
Sliney Joseph, tinsmith, bds 274 Waterloo
Sliney Patrick, laborer, h 76 Somerset
Sliney Percy, waiter at Union club
Slipp Edward W, of Slipp & Flewelling, h 50 Coburg
Slipp Emily, wid Robert, h 123 Prince, w e
Slipp & Flewelling, pork packers, 240 and 244 Main
Slipp Geo L, wholesale grocer, 7--8 North wharf, bds Clifton house
Slipp Jessie, wid Henry, h 39 Leinster
Slipp Robt B, clerk, bds 50 Coburg
Slipp Samuel, clerk, bds King square
Slipp Wm O, ledger keeper Halifax Bnkg Co, h 123 Prince, w e
Sloan Hugh, fisherman, h 24 Middle, w e
Sloan Martha, wid Hugh, h 24 Middle, w e
Sloan Mrs M J, grocer, 200 Brussels, h do
Sloan Wm, laborer, h 24 Middle, w e
Slocum Geo W, com agent, City Market, h 43 Exmouth
Sloven Thos W, watchman ferry, h 66 Smythe
Slowley Miss Elizabeth, saloon, 14 Walker's wharf, h do
Small Edward L, plumber, h 102 City road
Small Emma, wid Ottis, h 113 Carmarthen
SMALLEY A B, Dealer in Watches and Diamonds, Optical Goods, &c, 91 Prin Wm, h 114 Carmarth'n. *See adv page* 80
Smalley Frank, clerk, bds 114 Carmarthen
Smallwood Fred E, com traveller, bds 177 Prince Wm
Smart Herbert O, roll coverer in Parks' factory, h 14 Factory
Smith Abraham D, dentist, 57½ Charlotte, h 209 do
Smith Albert, clerk, bds 34 Carmarthen
Smith Albert C, of A C Smith & Co, h 360 Watson, w e
Smith Andrew G, engraver, 94 Charlotte, h r 94 do
Smith Annie, wid Jas, h Charlotte, w e
Smith Ann, wid Thos, h 17 Cliff
Smith Annie, wid Geo, h 34 Carmarthen
Smith Arch, stevedore, h 217 Victoria
SMITH A CHIPMAN, of A C Smith & Co, and director of Public works, h 274 Princess
SMITH A CHIPMAN & CO, Druggists, 41 Charlotte *See adv pages* 118, 690

THE CANADIAN DRUG CO. Lt'd., ST. JOHN, N. B.,
WHOLESALE DRUGGISTS.

Smith A C & Co, wholesale produce dealers, 109 to 116 Union, w e
Smith Benard B, exciseman customs, h 192 Sydney
SMITH BOYER S, LL B, Barrister, &c
29 Pugsley Building, bds 37 Dorchester *See adv per Index*
Smith Bros, bakers, 20 Waterloo
Smith Charles, laborer, h Adelaide
Smith Charles D, carpenter, h 27 Lombard
Smith Charles H, accountant, h 232 Brittain
Smith Charles W, clerk, bds 54 Guilford, w e
Smith Daniel McL, clerk ICR, h 146 Paradise row
Smith Edward H, of Smith & Tilton, bds Clifton House
Smith Elisha, engineer, h 213 Rockland road
Smith Elizabeth, wid Frank, bds 101 Elliott row
Smith Ernest R E, clerk Bank N B, bds 188 Princess
Smith E Lawson, teamster, bds 159 Leinster
Smith Francis W, h 94 Forest
Smith Francis W, fireman, h r 34 St Andrews
Smith Frank, agt John LaBatt, 22-24 Water, h 101 Elliott row
Smith Frank, trader, h 31 Winslow, w e
Smith Frank C, bookkeeper bds Hotel Stanley
Smith Frank E, dental student, bds 209 Charlotte
Smith Fred, clerk, bds 24 Dock
Smith George, clerk, bds 15 Exmouth
Smith George, pedler, bds Main
Smith Mrs George, h r 255 Waterloo
Smith George A, clerk, h 120 St James
SMITH GEO D, of John Smiths Sons, bds 46 St David
Smith George J, teamster, h 41 Exmouth
Smith George W, com traveller, bds 211 King
SMITH G SYDNEY, barrister, Pugsley's bldg, h 37 Dorchester
Smith Harding T, millman, bds 40 Middle, w e
Smith Harry, expressman, h 146 Waterloo
Smith Harry, teamster, h 18½ Hanover
Smith Harry G, grocer, 33 Winslow, bds 34 Rodney, w e
Smith Henry A, laborer, h 202 St James, w e
Smith Hiram I, clerk, h 164 Waterloo
Smith H Colby, of A C Smith & Co, h 270 Guilford, w e
Smith Jacob S, grocer, 338 Haymarket square, h 348 do
Smith James, blacksmith, h 50 Harrison
Smith James, carpenter, h 34 Albert
Smith James, confectioner, h 107 St Patrick
Smith James, clerk, h 41 Harrison
Smith James, millman, h Guilford, w e
Smith James, pattern maker, h 32 Wall
Smith James, porter ICR, h 211 King
Smith James D, carpenter, bds 93 Brittain
Smith James R, laborer, h 66 Simonds
Smith James S, cooper, h 261 Guilford, w e
Smith James W, shoemaker, 35 Waterloo, bds 33 Winter
Smith James W, meats and provisions, 568 Main, h High

St. John Rolling Mills & BOLT WORKS CO., Ltd.,
Ring Bolts, Bridge Bolts, Enlarged Ends, Lateral Rods, Builders' Bolts.

Smith James W, sales stables, 12 & 14 Dorchester, h 24 Dock
Smith John, nail maker, Portland Rolling Mills
Smith John, teamster, h 109 Bridge
Smith John A, clerk, bds 211 King
SMITH JOHN A Y, of John Smith's Sons, h 46 St David
Smith John J, policeman, h 60 Winter
Smith John M, dentist, 355 Main, 349 do
Smith John R, nailmaker Portland Rolling Mills
Smith John R, variety, 155 Union, h 153 do
SMITH'S JOHN SONS, Props Eagle Foundry, End of St David *See adv per index*
Smith Joseph, pedler, h 657 Main
Smith Joseph sea captain, h 76 Broad
Smith Rev Joseph, Episcopal, h 157 Paradise row
Smith Joseph A, clerk, bds 211 King
Smith Judson, teamster, h 148 Waterloo
SMITH J WILLARD, Ship Broker, 6 Ward, h 176 King
See adv page 40
Smith Miss Kate, dressmaker, h 236 Princess
Smith Miss Katie, of Brittain & Smith, 254 Union, h do
Smith Leavitt J, carpenter, h 106 Adelaide
Smith Lorenzo, teamster, h 101 Elliott row
Smith Louis, gardener, h Military road
Smith Lucretia, wid Wilford, bds 13 Paddock
Smith Luther B, clerk, bds 360 Watson, w e
Smith Mary, wid Wm F, bds 90 Coburg
Smith Miss Mary B, artist, h 232 Princess
Smith Milton, bookkeeper, bds 38 St Patrick
Smith Norman S, carpenter, bds 86 Wright
Smith N Berry, druggist, 24 Dock, h do
Smith Pevie A, fish and oysters, 9 Sydney, h 9 Waterloo
Smith Ralph, cook, h 25 St Paul
Smith Renforth R, driver, h 137 Elliott row
Smith Robt, filer, h 54 Guilford, w e
Smith Robt, soap chandler, h r 225 Waterloo
Smith Robt L, of Macaulay Bros & Co, h 101 Elliott row
Smith R Duncan, clerk, bds 176 King
Smith R Ernest, clerk Bank of N B, bds 188 Princess
Smith R Morton, clerk, h 187 Queen
Smith R Rufus, railwry mail clerk, h 61 High
Smith Samuel, blacksmith, bds Harrison
Smith Sam J, clerk, h 141 King
Smith S W H, teamster, h 38 St Patrick
Smith Stanley B, bookkeeper, bds 209 Charlotte
Smith Stephen B, h 15 Exmouth
Smith Stephen J, shoemaker, 154 Market place, w e
Smith Thomas, laborer, bds 106 Adelaide
Smith Thomas, of Smith Bros, bds Richmond
Smith Thos G, victualler, 224 King

The CANADIAN DRUG CO., LTD. Wholesale Druggists, St. John, N. B.
We carry thh Finest Line of Druggists' Sundries in the Maritime Provinces.

Smith Thos J, laborer, h 44 Albert, w e
SMITH & TILTON, brokers and com merchants, 15 North wharf
Smith Wilhemia, wid Geo F, h 110 Union
Smith Wm, blacksmith, h 58 Simonds
Smith Wm, city marshall, h 169 St George, w e
Smith Wm, clerk, bds 231 Princess
Smith Wm, dye maker, h Simonds
Smith Wm, nailmaker Portland rolling mills
Smith Wm, piano tuner, bds 57 Peters
Smith Wm, porter ICR, h 33 Spring
Smith Wm A, flagman, h Douglas avenue
Smith Wm B, engineer, h 272 Duke, w e
Smith Wm F, shipping clerk, h 49 St David
Smith Wm G, floor walker, h 188 Princess
Smith Wm H, clerk, h 203 Douglas avenue
Smith Wm H, com traveller, h King cor Pitt
Smith Wm H, shoemaker, 93 St Patrick, h do
Smith Wm J, laborer, h 44 Albert, w e
SMYTH C HENRY, mgr Waterbury & Rising, Union, h 144 Waterloo
Smullen Albert, millman, h r 21 Charlotte
Sneden Eliza, wid Jacob, h 80 Orange
Snell Geo, millman, h 155 Bridge
Snell John A, millman, h 155 Bridge
Snider Geo H, clerk, bds 43 and 45 Carleton
SNIDER PETER W, mgr CPR Tel Co, h 223 Princess
Snowdon Frank W, cook, h 606 Main
Snow Annie B, wid Thos A, bds Hazen avenue
Snow Mrs John McC, h 74 King
Sobieskie S L, seaman, h 154 Metcalf
Society for the Prevention of Cruelty to Animals, Merritt Wetmore, secy, 49 Water
Somerville Thos H, of Skinner, LeB & Co, & of A Miller & Co, h 6 Germain
Sorel Annie, wid Arthur, h 41 Kennedy
Souther Wm J, teamster, h Ann
Sparks Benjamin, carpenter, h 565 Chesley
Sparks Chas, laborer, h 565 Chesley
Sparks Edgar, engineer, h 565 Chesley
Sparks James, machinist, h r 168 Brussels
Sparks Thos, blacksmith, h r 168 Brussels
Sparks Thos, sexton Centenary Church, h r 168 Brussels
Spearin F A, lumber surveyor, h 29 Hammond
Spears Henry, pilot, h 78 St James
Spears James S, branch pilot, h 161 Brittain
Spears John, pilot, h 105 St James
Spears Martin, pilot, h 285 Charlotte
Speight David A, liquors, 598 Main
Speight James, seaman, h 50 Camden
Speight Jeremiah, laborer, h 117 Acadia
Speight John, trackman ICR, h 8 Harris

ST. JOHN ROLLING MILLS & BOLT WORKS CO., Ltd., Forgings for Street Railways.

Speight Sanford, millman, bds Hilyard
Speight Wilson, ship laborer, bds 117 Acadia
Spellman Jane, wid Thomas, h Rock
Spellman Robert, seaman, h Rock
Spellman Thomas, painter, h r 21 Charlotte
Spence Edna C, wid John, h 353 City road
Spence Eliza, wid George, h 20 Kennedy
Spence Wm A, fisherman, h 178 Chesley
Spencer Albert L, music teacher, h 75 Germain
Spencer Eliza, wid George, h 20 Kennedy
Spencer Elmer E, clerk, bds Canterbury
Spencer Eveline, wid Rev James, bds 12 Wellington row
Spencer Fred G, tailor's cutter, bds 174½ Duke
Spencer H L, reporter Sun, bds 19 Germain
Spencer Mary, wid Wm, h Prince Wm
Spencer Wm J, laborer, h 9 Somerset
Spice Co, Adam R Bell, 79 Union
Spike Rev Henry M, episcopal, h 233 Lancaster, w e
Spikes Z, wid Joseph, h r 83 Simonds
Spiller Chas, axe maker, h 75 Brussals
Spiller Chas S, liquors, 84 Waterloo, h do
Spiller Miss Jane E, spinster, h 262 Union
Spittle Frank C, packer, h 89 Duke
Spittle John, printer, bds 89 Duke
Splane John, clerk, h 35 Pitt
Spragg Annie, wid Rueben, h 10 Brunswick
Spragg Arthur, millman, h 49 Main
Spragg A Sidney, grocer, 554 Main, h 40 Cunard
Spragg Charles, clerk, bds 1 St David
Spragg Daniel, teamster, h 54 Simonds
Spragg Daniel H, grocer, 144 Mill, h 49 Adelaide
Spragg Ernest R, clerk, h 40 Cunard
Spragg E M, grocer, 68 Adelaide, h 66 do
Spragg Jacob, teamster, h 292 Waterloo
Spragg Miss Maud, grocer, 68 Sheriff, h 81 do
Spragg Michael, coachman, h 54 Cunard
Spragg Moses, carpenter, h 81 Sheriff
Spragg Thomas, millman, h 49 Main
Sprague Charles W, clerk, bds 1 St David
Sprague Margaret, wid Andrew, h 179 Paradise row
Sprague Mrs Rachael, h 417 Main
Sprague Wm, clerk, h 90 Victoria
Springer Bros, grocers, 1 and 3 Camden, h 13 do
Springer George, of Springer Bros, h 13 Camden
Springer Needham, of Springer Bros, h 13 Camden
Sproul James, mason, h 278 Brussels
Sproul John, branch pilot, h 33 Queen
Sproul Joseph, water department, h 49 Hazen
Sprowson Joseph, foreman carder, h 18 Marsh
Sprowson Peter, carder cotton mill, bds 18 Marsh

STEWART'S Linen and Shoe Threads. Canadian Agents, WM. CLAPPERTON & CO., Montreal.

Sprowson Robert, carder cotton mill, h 18 Marsh
Sprowson Wm, laborer, h 30 Brunswick
Spurr J DeWolf, insurance Prince Wm, h 184 Germain
Stack George, trader, h 278 Germain
Stack James, h 82 Brussels
Stack James, carpenter, h 49 Erin
Stack James L, bartender, h 20 Brussels
Stack Mrs Jas L, variety, 18 Brussels, bds 20 do
Stack Thomas, cigars and beer, 84 Brussels bds 82 do
Stack Wm, h 49 Erin
Stackhouse Arch, milkman, h 78 City road
Stackhouse C Joseph, ship carpenter, h 106 Protection, w e
Stackhouse Edwin C, carpenter, h 33 Portland
Stackhouse Ellen, grocer, h 143 Prince, h Water, w e
Stackhouse Harvey G, seaman, bds 171 Water, w e
Stackhouse James, teamster, h 199 Sydney
Stackhouse James A, fisherman, h 162 Water, w e
Stackhouse James O, ship builder, h 107 St James, w e
Stackhouse Jessie, wid Griffith, bds 272 Duke, w e
Stackhouse John C, clerk, h 171 Water, w e
Stackhouse J Edgar, laborer, bds 171 Water, w e
Stackhouse Richard, ship builder, h 33 Portland
Stackhouse Robert, jeweller, Fairville, h 181 Duke, w e
Stackhouse Theodore, grocer, 241 Ludlow, h 245 do, w e
Stackhouse Wm, laborer, h 80 Harrison
Stackhouse Wm, laborer, h 171 Water, w e
Stafford Fred, barber, bds 180 Brussels
Stafford James, laborer, h 318 Main
Stafford Wm, laborer, h 5 Frederick
Stafford Wm, tailor, h 88 Brussels
Staines Andrew, picture framer, h Crouchville
Staines Elizabeth, wid Robert, h 161 Mecklenburg
Stamm David, pedler, h 690 Main
Stamers Benj A, navigation school, 85 Germain, h 270 King
Stamers C John, clerk, h 118 Orange
Standring Mrs Annie, h 123 Erin
Stanley Andrew, fisherman, h King ext, w e
Stanley Hannah, wid Henry, h 179 Westmorland road
Stanley Wm, stevedore, h 84 Paradise row
Stanley Wm J, edge tool maker, h 115 Queen
Staniford Joseph, painter, 155 Mill, h 167 do
Stanton Amasa, caulker, h 508 Main
Stanton Amasa, clerk, bds Simonds
Stanton Annie, wid George, bds 47 Elliott row
Stanton Bros, marble works, 28 and 30 King square
Stanton Gerald, stone cutter, h 96 St Patrick
Stanton James E, of Stanton Bros, h 168 Union
Stanton John, teamster, h 48 Pond
Stanton John A, of Stanton Bros, h 92 St Patrick
Stanton Joseph S, of Stanton Bros, h 41 Exmouth

Write to The Ira Cornwall Co., Ltd., 68 King Street, St. John, N. B., for their Catalogue of Mimeographs, Duplographs and other duplicating apparatus.

Stanton Miss Ruth, dressmaker, 47 Elliott row, h do
Stanton Samuel, caulker, h 89 Portland
Stanton Samuel jr, nail bluer, bds 89 Portland
Stanton Wm S, tel operator, bds Main
Stanton Mrs Wm, beer and cigars, 6 Walker's wharf
Staples Alfred G, painter, 130 Princess, h do
Staples Ernest E, surveyor, h 175 Chesley
Staples George, millman, h Spar Cove road
Staples George P, watchmaker, 204½ Union, h 248 King
Stark Alfred, laborer, h r 292 Brussels
Stark Josuha, watchmaker and optican, 29 Union, h 4 Mill
Starkey Archibald, laborer, h 56 Kennedy
Starkey Charles, steamboat captain, bds 183 Main
Starkey Ernest D, coachman, h 324 Main
Starkey Mary A, wid Walter, h 28 Stanley
Starkey Thomas G, sea captain, h 406 Main
STARR FRANCIS P, of R P & W F Starr, h 48 Carleton
Starr Mary B, wid R P, h 57 Carleton

STARR R P & W F, Agents for Dominion Coal Co, and The General Mining Association, Wholesale and Retail Dealers in all the Best Hard and Soft Coals, 47 & 49 Smythe

Starr Wm J, clerk, h 20 City road
Stead Geoffrey, civil engineer, bds 4 Wright
Stead Thomas, clerk, h 4 Wright
Steadman Miss Alice, boarding house, 128 Princess
Steele Foster S, restaurant, 2 Main, h do
Steele Grace, wid John, h 493 Main
Steele Herbert A, mail clerk, bds 10 Sydney
Steele James, janitor YMCA, h 27 Meadow
Steele James, laborer, bds 493 Main
Steele John, bds 9 St Patrick
Steele John, laborer, h 168 Carmarthen
Steele John jr, clerk, bds 37 City road
Steele Wm, laborer, h Paradise row
Steen Alexander, clerk, h Hazen
Stein Andrew, clerk, h Crouchville
Steen James, millman, h 22 Acadia
Steen James I jr, laborer, h 22 Acadia
Steen T Otty, stoves, 553 Main, h 3 Chubb
Steen Wm, fireman, h 28 Acadia
Steers John, night watchman, h 85 Duke, w e
Steeves Fanny E, wid Dr Isaac, bds 40 Leinster
Steeves James T, physician, h Duck Cove, w e
Steeves Dr James A E, acting superintendent PLA
Steeves Merritt K, clerk, h 200 Paradise row
Steeves Reverdy, boots and shoes, 68 Brussels, h 252 Union
Steeves W Harry, dentist, 4 Wellington row, h do
Stephens Albert, laborer, h Main
Stephens Andrew J, florist, h Sandy Point road

ST. JOHN ROLLING MILLS & BOLT WORKS CO., Ltd., Iron and Steel Nail Plate.

Stephens Ann, wid Richard, bds 250 Sydney
Stephens Chas W, packer, h Burpee avenue
Stephens Elizabeth, wid John, bds r 168 Brussels
Stephens Frederick B, clerk, bds 45 Burpee avenue
Stephens Gilbert W, laborer, h 604 Main
Stephens Orlo, wid Frederick T, h 45 Burpee avenue
Stephens Wm, grocer, 261 Brussels, h do
Stephens Wm B, millman, h 117 Simonds
Stephenson Andrew, laborer, h r 92 Marsh road
Stephenson Armstrong, h 72 High
Stephenson Arthur J, machinist, bds 72 High
Stephenson Catherine, wid Robert, h 50 Douglas avenue
Stephenson Edward S, of E S Stephenson & Co, h 111 Orange
Stephenson E S & Co, machinists, 17 and 19 Nelson
Stephenson Frederick, blacksmith, h 50 Stanley
Stephenson Frederick, engineer, h 107 Main
Stephenson Geo A, engineer, bds 72 High
Stephenson James, teamster, h 30 Frederick
Stephenson James A, com traveller, h Duke ext, w e
Stephenson John A, machinist, bds 72 High
Stephenson John T, teamster, h 13 Hanover
Stephenson Marshall, laborer, bds 94 Spring
Stephenson Patrick A, engineer, h 107 Main
Stephenson Rachel, wid John, bds 59 Waterloo
Steiper Christopher, grocer, 733 Main, h 731 do
Steiper Mrs J, vegetables, City Market, h 731 Main
Steiper Walter, moulder, h 731 Main
Stirling Edward, employee ICR, h 242 City road
Sterling G, agt Dom A Ry and Maritime Ex Co, 114 Prince Wm, h 174 Queen
Sterling James, carpenter, h 19 Castle

STIRLING JAMES, Harness Maker, 12 Charlotte, bds 19 Castle *See adv per index*

Sterling John, laborer, h 42 Wentworth
Sterling Peter, clerk, h 327 Princess
Stirling Wm H, brass foundry, 4 Walker's wharf, bds 19 Castle
Stetson, Cutler & Co, saw mills, Pokiok road
Stetson Franklin, of Stetson, Cutler & Co, h 198 Mount Pleasant avenue
Stevens Chas H, cigar maker, bds 11 Lombard
Stevens Douglas B, fireman ICR, bds 39 Stanley
Stevens Edmund G, clerk, bds Lansdowne house
Stevens Edwin, teamster, bds Clarence
Stevens Eliza, wid Wm, h 17 Exmouth
Stevens Frank, captain tugboat, h 382 Main
Stevens Geo E, clerk, h 79 Victoria
Stevens Henry, blacksmith, h 11 Lombard
Stevens Henry, carpenter, bds 214 Charlotte
Stevens Hugh, merchant tailor, 525 Main, h 132 Douglas avenue
Stevens Isaac, surveyor, h 39 Victoria
Stevens Isaac G, railway police, h 56 Wright

Everything FOR THE Garden at Nova Scotia Nursery, Halifax, N. S.

Stevens James, farmer, h Crouchville
Stevens James, seaman, h 59 Chesley
Stevens James H, builder, Queen cor Carmarthen, h 109 Pitt
Stevens John, grocer, 134 and 136 Bridge, h do
Stevens John, machinist, bds 214 Charlotte
Stevens Mary, wid John, h r 114 Charlotte
Stevens Richard S, carpenter, h 129 Broad
Stevens Richard W, piano tuner, h 156 St James
Stevens Robert LeB, lumber surveyor, h r 70 Waterloo
Stevens Sarah, wid Charles, h 214 Charlotte
Stevens Stephen E, lumber surveyor, bds 79 Princess
Stevens Ward B, laborer, h Adelaide
Stevens Wm, clerk, bds Victoria hotel
Stevens Wm E, clerk customs, h 42 Carleton
Stevens Wm J, sea captain, h 395 Main
Stevenson Mary, wid Joseph, bds 339 Brussels
Stevenson Rev R W, h 17 Summer
Stewart Andrew, h 140 Sydney
Stewart Catherine, wid Jas, bds 254 Charlotte, w e
Stewart Chas, millman at Stetson, Cutler & Co's
Stewart Charles D, commercial traveller, bds 9 Coburg
Stewart Charles W, milk dealer, h 84 Wall or 65 Garden
Stewart David S, clerk, bds 180 Waterloo
Stewart David S, collector, h 174 Sydney
Stewart Edwin S, bookkeeper, h 176 Sydney
Stewart Emma, wid Robert, h 57 Peters
Stewart Miss Fannie M, h 174 Sydney
Stewart Fred, ship laborer, bds 28 Dorchester
Stewart Fred S, clerk, bds 176 Sydney
Stewart George, laborer, h 42 Clarence
Stewart Harry, painter, bds 175 Princess
Stewart Rev Henry J, christian, h 95 Coburg
Stewart James, laborer, h 180 Waterloo
Stewart James, sea captain, h 201 Guilford, w e
Stewart James jr, oyster opener, bds 180 Waterloo
Stewart John, engineer, h Moore
Stewart John, millman, h Pokiok road
Stewart John, laborer, h Rock
Stewart John, ship owner, h 145 King
Stewart J P L, discount clerk, Halifax Banking Co bds Hampton.
Stewart Martha, wid Alex, bds 260 King
Stewart Robert, roofer, bds 14 Clarence
Stewart Robert, toll collector, h 222 King, w e
Stewart Sarah, wid Robt, h 70 Sheffield
Stewart Thos, foreman G S Fisher & Co, h 14 Clarence
Stewart Wm, carpenter, h 165 Bridge
Stewart W M, millman, h Spar Cove road
Stewart Wm, painter, h Silver Falls
Stewart W A, tobacco and cigars, 45 Charlotte, h 137 Queen
Stuart Victoria, wid Jas, h 79 Market place, w e

St. John Rolling Mills & BOLT WORKS CO., Ltd.,
Bolts, Track, Machine, Bridge, Car Bolts

Stilwell D Wm, clerk, h 57 Crown
Stilwell Eliza, wid Capt N, h 36 Carmarthen
Stilwell Walter, dynamo tender, bds 57 Crown
Stockford Francis, wid Geo, h 202 Duke
Stockford Geo, high constable, bds 202 Duke
Stockford Isaac T, carpenter ICR, h 201 Westmorland road
Stockford J Lambert, of J & S Stockford, h 110 Brussels
Stockford J & S, bakers, 41 Brussels
Stockford Samuel, h Pokiok road
Stockford Sam J, of J & S Stockford, h 54 Brussels
Stockton Alfred A, barrister, 94 Prince Wm, h 18 Charles
Stockton Chas A, barrister, 4 and 5 Pugsley Building, Princess, h Mt Pleasant
Stockton Chas W, plumber water works, h 214 Brussels
Stockton Richard, carpenter, bds 257 Charlotte
Stockton Robt O, barrister and Registrar in Admiralty, bds Hotel Aberdeen
Stoeger Gustine, fireman electric light works, bds 31 Paddock
Stoker I E, com traveller, bds Hotel Stanley
Stokes Martha, wid Jas, h 193 Carmarthen
Stokes Wm G V, teamster h 193 Carmarthen
Stone Ann, wid Edward, h 117 Acadia
Stone Elijah, ladies emporium, 667 Main, h 657 do
Stone Francis, sailmaker, h 95 Brittain
Stone Fred L, machinist, h Germain
Stone Joseph, fireman Prince Rupert, h 4 Harris
Stone Joseph R, agt American and Canadian Express Co, h 171 Germain
Stone Samuel, millman, h 115 Chesley
Stone Samuel, shipping clerk, h Brittain
Stone Thos J, pilot, h 44 Harding
Stone Walter, baker, h 86 Sheriff
Stone Wm, millman, h 115 Chesley
Storey John K, dry goods, etc, 21 King, h 39 Carleton
Storey Martha, wid Davis, h 257 Waterloo
Storms Andrew, laborer, h 16 Brinley
Storms Fred W, caulker, bds 713 Main
Storms Stephen W, caulker, h 713 Main
Stothart Thos, principal Winter St School, bds 76 Sydney
Straight Jas G, teamster, h 132 Bridge
Strain Robert, clerk, h Moore
Strand L F, laborer, bds 102 Princess
Strand Richard F, dyer, h 102 Princess
Strand R Percy, organist Trinity Church, h 102 Princess
Strang Cyrus, carpenter, h 273 Main
Strang Samuel, h 285 Main
Strange Edwin L, painter, h Lancaster heights, w e
Strange E C, wid John, h 136 Guilford, w e
Strange E Harold, clerk, bds Lancaster heights, w e
Strange J F, grocer, paints, oils, etc, 135 Guilford, h 137 do, w e
Stratton David J, clerk, bds 139 Mecklenburg
Stratton George, teamster, h 139 Mecklenburg
Stratton James, barrister, Ritchie's building, h 53 Coburg

Write to The Ira Cornwall Co., Ltd., 68 King Street, St. John, N. B., for their Catalogue of Mimeographs, Duplographs and other duplicating apparatus.

Stratton James, sawmaker, h 122 Brittain
Stratton Wm G, clerk, bds 139 Mecklenburg
Strayhorn Thomas, caulker, h 571 Main
Streek Bessie, wid Thomas, bds 53 Dorchester
Street & Company, whol liquors, 26 North wharf
Street T Herbert, of Street & Co, h 53 Pitt
Stubbs Charles F, clerk, h 160 Duke
Stubbs Frances, wid Thomas, bds 148 Winslow, w e
Stubbs Joseph B, accountant, h 148 Winslow, w e
Stubbs LeBaron W, printer, bds 148 Winslow, w e
Stubbs Samuel J, confectioner, 437 Main, h 439 do
Stubbs Thomas H, painter, h r 34 Brooks
Stubbs Walter, printer, h Winslow, w e
Stubbs Wm E, printer, h 26 Brooks
Sturdee Miss Catherine, boarding house, 144 Carmarthen
Sturdee Edward T, broker, 77 Prince Wm, h 10 Elliott row
Sturdee E Frederick L, clerk CPR, bds 7 Wright
Sturdee H Lawrance, sheriff, office court house, h 7 Wright
Sturdee H Russell, com traveller, bds 7 Wright
Sudsbear Douglas, laborer, h 12 Kimball lane
Sugure James R, school teacher, h 1 and 3 Duke, w e
Sulis Alonzo, brass finisher, h 132 Broad
Sulis Arthur W, bookkeeper, h 152 Leinster
Sulis & Courtenay, lumber surveyors, 5 King
Sulis John W, of Sulis & Courtenay, h 90 Pitt
Sulis Wm H, military storeman, h 140 Broad
Sullivan Catherine, wid Jeremiah, h Carmarthen cor Brittain
Sullivan Catherine, wid John, h 308 Union
Sullivan Catherine J, wid John, h 452 Main
Sullivan Charles, cigar maker, bds 55 Elm
Sullivan Charles, laborer, h 55 Elm
Sullivan Clara, wid John, bds 129 Brussels
Sullivan Cornelius, laborer, h 200 Market Place, w e
Sullivan Edward, clerk, h r 122 Brussels
Sullivan Miss Ellen, dressmaker, 123 Sydney, h 41 Brittain
Sullivan Eugene, teamster, bds 65 St David
Sullivan Eugene, sea captain, bds 173 Mill
Sullivan Fred, teamster, bds Marsh road
Sullivan G James, millman, h Tower, w e
Sullivan Honorah, wid Jeremiah, h 226 Rodney, w e
Sullivan Harry J, jr, machinist, bds Newport house
Sullivan Helen, wid Mark, h 14 St Paul
Sullivan Henry J, clerk, h 12 Charles
Sullivan Herman, bookkeeper, h 51 Metcalf
Sullivan N J, clerk, h Clarence
Sullivan James, bds 118 Charlotte
Sullivan James, cartman, h 86 Marsh road
Sullivan James, millman, h 96 Victoria
Sullivan James, printer, bds 321 City road
Sullivan James, stone cutter, bds 9 Union alley

THE CANADIAN DRUG CO., LTD. Wholesale Druggists, St. John, N. B.
We carry thh Finest Line of Druggists' Sundries in the Maritime Provinces.

Sullivan James, teamster, h 34 Spring
Sullivan James G, caretaker Martello Tower, h Lancaster, w e
Sullivan Jeremiah, carpenter, h 103 Sheriff
Sullivan Jeremiah, laborer, h r 21 Charlotte
Sullivan Jeremiah, printer, bds 308 Union
Sullivan Jeremiah, ship carpenter, h 137 Queen, w e
Sullivan Jeremiah, scowman, h 103 Sheriff
Sullivan John, bds 184 Union
Sullivan John, clerk, bds 65 St David
Sullivan John, foreman brushmaker, h 162 Brittain
Sullivan John, laborer, h 41 Brittain
Sullivan John, laborer, h 15 Drury lane
Sullivan John, laborer, h r 118 Duke
Sullivan John, laborer, h 119 Queen, w e
Sullivan John, lumber surveyor, h 66 Smythe
Sullivan John A, clerk, bds 248 Waterloo
Sullivan John H, sign painter, 13 Brussels, h 129 do
Sullivan J F, accountant, h 117 Leinster
Sullivan Miss Kate, milliner, 122 Charlotte, h 118 do
Sullivan Letitia, wid Dennis, bds 321 City road
Sullivan Maggie, saloon, 102 Sheffield, h do
Sullivan Margaret, wid John, h 57 Garden
Sullivan Margaret, wid Lawrence, h 171 Rodney, w e
Sullivan Mary, wid Cornelius, h 44 North
Sullivan Miss Martha, milliner, h 115 Germain
Sullivan Mary, wid John, h 216 King
Sullivan Mary, restaurant, h 5 Duke
Sullivan Miss Mary, h 171 Leinster
Sullivan Michael, laborer, h 1 Delhi
Sullivan Michael, laborer, h 30 Brussels
Sullivan Orlando, fisherman, h Middle, w e
Sullivan Patrick, clerk, h 321 City road
Sullivan Patrick, carpenter, h 119 Queen, w e
Sullivan Patrick, liquors, Douglas avenue, h do
Sullivan Richard, cartman, h 11 Marsh road
Sullivan Richard, cigar maker, bds 11 Marsh bridge
Sullivan Richard, of Richard Sullivan & Co, h 177 Rockland road
SULLIVAN RICHARD & CO, wholesale liquors, 44 and 46 Dock
Sullivan Robert, gateman ferry, h 248 Waterloo
Sullivan Robt jr, porter ICR, h 248 Waterloo
Sullivan Rupert E, bookkeeper, bds 12 Charles
Sullivan Thos, laborer, bds Marsh bridge
Sullivan Thos, ship laborer, h 30 Southwark
Sullivan Wm, millman, h 155 Chesley
Sullivan Wm, tinsmith, h Smythe
Sullivan Wm J, teamster, h 119 Queen
Sullivan Wm L, millman, h 145 Prince
SUN INSURANCE OF LONDON, Cornwall & Tilley, 47 Canterb'ry
SUN PRINTING CO, Ltd, 33 to 37 Canterbury

See adv pages 746, 817, 876 and 1223

St. John Rolling Mills & Bolt Works Co., Ltd.,
Railway, Mining,
Ship, Deck & Wharf Spikes.

Supple John, carpenter, bds 190 Union
Sutherland Douglas, clerk CPR, h 34 Orange
Sutherland Effie, wid John, h 70 Dorchester
Sutherland Fred, bookkeeper, bds 8 Brussels
Sutherland John, shoe cutter, bds 8 Brussels
Sutherland John E R, clerk, bds 34 Orange
Sutherland John N, gen freight agent CPR, h 34 Orange
Sutherland John R, seaman, h r 14 Harding
Sutherland L John, clerk, h 72 Dorchester
Sutherland Percy D, clerk, bds 34 Orange
Sutherland Thos F, of Thos F Sutherland & Co, h 8 Brussels
Sutherland Thos F & Co, boot and shoe manufacturers, 198 Union
Sutton Geo, sailmaker, h 146 Germain
Swain Bennett, seaman, h 182 Bridge
Swanton Geo, laborer, bds 216 Waterloo
Swanton Samuel, laborer, bds 216 Waterloo
Swanton Wm, laborer, bds 216 Waterloo
Swanton Young, stevedore, h 216 Waterloo
Sweeney Alice, wid Michael, h 57 St David
Sweeney Bridget, wid Daniel, h 69 Moore
Sweeney Mrs Ellen, boarding, 121 Union
Sweeney Gilbert, clerk, h 188 Princess
Sweeney Gilbert, clerk, h 34 Harrison
Sweeney Rt Rev J, D D, R C Bishop, 87 and 89 Waterloo
Sweeney John, printer, bds Murray
Sweeney Michael D, school teacher, bds 121 Union
Sweeney Miles, laborer, h Richmond cor St Patrick
Sweeney Patrick J, moulder, h 193 St John, w e
Sweeney Sarah, wid Jas, h 121 King
Sweeney Terrence, bds 503 Chesley
Sweeney Thos, boots and shoes, 227 Union, h 225 do
Sweeney Wm, laborer, h 60 Sheffield
Sweet Chas, millman, h 110 Water, w e
Sweet Christopher, millman, at Stetson, Cutler & Co's
Swetka Barbara, wid Wm, bds 10 Orange
Swetka Geo, blacksmith, h 28 Paradise row
Sypher Miss S E, dress and mantle maker, Main cor Douglas avenue
Syphers Sarah E, wid Jacob, h 344 Main
Taggart John, carpenter, h 160 Queen, w e
Tait Chas, cartman, bds 19 Hanover
Tait Hugh, engineer, h 58 Spring
Tait James, cartman, bds 19 Hanover
Tait John B, mgr liniment factory, h 136 Duke, w e
Tait John J, coal, stoves and tinware, 235 Brussels
Tait Kate, wid Matthew, bds 237 Brussels
Tait Mary, wid Jas, h Chubb
Tait Mary, wid John, h 129 Erin
Tait Wm, broom maker, bds Hanover
Tait Wm, watchmaker, 14 Charlotte, h 23 St David

Our One-Cent Candies are Best Value in Canada. MOIR, SON & CO. HALIFAX.

Tait Wm J, carpenter, h 4 Brussels
Tapley A, of Tapley Bros, h Holly
TAPLEY BROS, tugboat owners, surveyors and caretakers of lumber, 35 Main
Tapley Chas E, raftsman, h 19 Main
TAPLEY D F, of Tapley Bros, h 233 Douglas avenue
Tapley Fenwick, surveyor, h 206 Douglas ave
Tapley Fenwick W, clerk, h 206 Douglas ave
Tapley Fred B, chief clerk ICR, h 212 Douglas ave
Tapley Gaspard L, surveyor h 147 Douglas ave
Tapley George, surveyor, h 170 Bridge
Tapley Hedley C, raftsman, h 29 Main
Tapley K C, tugboat agent, h 173 Princess
Tapley Margaret, wid John, h 173 Princess
Taylor Albert, raftsman, h 32 Main
Taylor Arthur, painter, bds Adelaide
Taylor Mrs Carrie L, h 158 Union
Taylor Catherine, wid Con, h 1 Hammond
Taylor Charles, painter, bds 40 Sheriff
Taylor C S, harbor master, 49 Water, h 8 Queen square
Taylor Cyprian, laborer, h 61 Duke, w e
Taylor, Dockrill & Co, wholesale cigars, confectionery, 199 to 207 Union
Taylor Edith, school teacher, h 224 Sydney
Taylor Edward R, merchant tailor, Union, bds Guilford, w e
Taylor Gain, h 242 Bridge
Taylor Gain jr, raftsman, bds 242 Bridge
Taylor Harold, millman, h 1 Hammond
Taylor Harold G, clerk, bds 35 Queen square
Taylor Henry, cooper, h 1 Hammond
Taylor James, carpenter, h 266 Rockland road
Taylor James, cooper, h 155 Bridge
Taylor James, cartman, h 17 Sewell
Taylor James, painter, bds r 138 Princess
TAYLOR JOHN M, Commission Merchant, 8 to 10 Nelson, h 36 Queen square *See adv page* 118
Taylor James, shoemaker's cutter, h 506 Main
TAYLOR JAMES G, mngr Halifax Banking Co, h 203 King
Taylor John, brushmaker, h 49 St David
Taylor John K, tailor, h 228 Guilford, w e
Taylor John T, pres Hawker Medicine Co, h Rothesay
Taylor Joseph, cabinet finisher, h 34 Pitt
Taylor Joseph, clerk, h 34 Cliff
Taylor Joseph, fireman, h Market Place, w e
Taylor Joseph A, millman, h 23 Market Place, w e
Taylor Kate, wid Charles, h r 138 Princess
Taylor Margaret, wid Byron, bds Clifton House
Taylor Mary, wid Wm, h 155 Erin
Taylor Myles, hairdresser, 305 Charlotte, bds 31 St David
Taylor Patrick, h 506 Main
Taylor Rupert D, clerk, h 42 Carleton

VISITORS to HALIFAX should visit NOVA SCOTIA NURSERY, Lockman Street.

Taylor Stanley H, student, bds 36 Queen square
Taylor Walter L, clerk, bds 34 Cliff
Taylor Wm, h 56 Camden
Taylor Wm, painter, bds r 138 Princess
Taylor Wm, raftsman, h 182 Bridge
Taylor Wm, upholsterer, h Lombard
Teed James, teamster, h 19 Hanover
TELEGRAPH C P R CO, P W Snider, mngr, 54 Prince Wm
TELEGRAPH PRINTING AND PUBLISHING CO, 23 and 25 Canterbury *See adv page* 759
TELEGRAPH W U CO, David Dawson, mngr, 5 King
Telephone N B Co, A W MacMackin, mngr, 6 & 8 Market square
Telfer James H, teamster, bds 39½ Peters
Telfer Robert, laborer, h r 39½ Peters
Tell Esther, wid Richard, h 136 Broad
TEMPLE EDWARD L, of T A Temple & Son, bds 167 King
Temple Fred L, insurance agent, h 51 Sydney
TEMPLE THOS A, of T A Temple & Son, bds 167 King
TEMPLE THOMAS A & SON, Insurance Agents, 128 Prince Wm *See adv per index*
Tench Edward C, clerk, bds 10 Sydney
Tennant David, h 173 Carmarthen
Tennant D, jr, meter inspector water works, bds 173 Carmarthen
Tennant Ernest, printer, bds 54 Exmouth
Tennant F M, com traveller, bds 54 Exmouth
Tennant John, ship carpenter, h 54 Exmouth
Tennant Robert, sailmaker, h 379 Haymarket square
Tennant R H B, shirt manufacturer, 38 Charlotte, h do
Tennant Rev Wm B, Methodist, bds 54 Exmouth
Terris Joseph, bartender, bds 51 City road
Terris Wm, coal trimmer, h 555 Main
Tester John, foreman casting shop, h Duke
Theal Albert, farmer, h Adelaide
Theal F L, employee ferry, h 143 Guilford, w e
Theal Thomas, carpenter, h 2 Harris
Thomas Miss A M, telegraph operator, h 125 Duke
Thomas Annie B, wid George, bds 20 Dorchester
Thomas Arthur, shoe laster, bds 34 St Patrick
Thomas Ernest, clerk, bds 38 Charles
Thomas Frances, wid George, h 139 Brittain
Thomas Frederick, shoe finisher, h 34 St Patrick
Thomas Fred L, sailmaker, h 30 Crown
THOMAS FRED S, Hats and Caps, 565 Main, h 70 High *See adv per index*
Thomas George, printer, bds 34 St Patrick
Thomas Mrs George E, h 106 Broad
Thomas Henry, com traveller, h Pagan Place
Thomas Henry, sea captain, h 31 Queen
Thomas Henry, seaman, h 101 Guilford, w e
Thomas Henry A, printer, bds Charlotte

St John Rolling Mills & BOLT WORKS CO., Ltd.,
LAG SCREWS.

Thomas I Olive, sec General Public Hospital, h 3 Hazen
Thomas James P, sailmaker, h 87 Duke
Thomas James H, sec Pilot Commissioner's, h 56 Queen
Thomas John C, caulker, h 221 Prince, w e
Thomas John, axle maker, h 38 Charles
Thomas John S, pilot, h 264 Germain
Thomas Mary, wid George, h 264 Germain
Thomas Miss Mary E, telegraph operator, h 125 Duke
Thomas M A, wid James H, bds 56 Queen
Thomas Robert, branch pilot, bds 327 Charlotte
Thomas Capt Wm, marine surveyor, h 174 Duke
Thomas Wm, laborer, h 34 St Patrick
Thomas W J, roofer, h 217 City road
Thomas Wm R, mantel maker, h 34 St Patrick
Thomas Wm S, ledger keeper Bank N B, h 51 Sydney
Thompson Albert B R, clerk, bds 229 Duke
Thompson Alexander, clerk P O, h 131 Orange
Thompson Alexander, tailor, 19 Paradise row, h 95 Union, w e
Thompson Alfred, tanner, h 25 Brunswick
Thompson Mrs Annie, boarding house, 138 Carmarthen
Thompson Catherine, wid Robert, h 101 Minnette, w e
Thompson Charles, dyer cotton mill, h 38 Factory
Thompson Charlotte, wid Frederick, h 143 Ludlow, w e
Thompson Elizabeth, wid John, h 27 Meadow
Thompson Emily, wid Robert, h 13 Garden
Thompson Enoch, school teacher, h 166 Watson, w e
Thompson Ernest H, photographer, h 112 St James
Thompson Fred A, clerk, h City road
Thompson Fred S, accountant, h 160 Germain
Thompson George, messenger Bank N S, h 122 Prince Wm
Thompson George, rope maker, h Adelaide
Thompson George, teamster, h Summer
Thompson George, tinsmith, h 17 Simonds
Thompson George F, of G F Thompson & Son, h 143 Princess
Thompson George F, jr, of G F Thompson & Son, h 129 Princess
Thompson George F & Son, paint manufacturers, 141 Princess
Thompson Hannah, wid Wm, h 152 Rockland road
Thompson Henry, laborer, h 94 City road
Thompson Henry G, brakeman, bds 42 Celebration
Thompson Hugh H, seaman, h 27 Queen
Thompson Isaac, machinist, h 125 Queen
Thompson James, carpenter, h 45 Camden
Thompson James, laborer, h 225 Waterloo
Thompson James, letter carrier, h 160 Brittain
Thompson James, tailor, 129 King, h do
Thompson James A, blacksmith, h 95 Union, w e
Thompson James B, clerk, bds 125 Queen
Thompson John B, teamster, h Brunswick
Thompson John, carpenter, h 71 Watson, w e
Thompson John, foreman round house, h 258 City road

ASK for Clapperton's SPOOL COTTON. Try It.
WM. CLAPPERTON & CO., MONTREAL.

Thompson John, grocer, 42 Moore, h do
Thompson John, machinist, h Main
Thompson John, stevedore, h 32 Moore
Thompson John, h 194 Guilford, w e
Thompson John D, warehouseman, h 101 Princess
Thompson John H, street railway employee, bds 229 Duke
THOMPSON JOSEPH, Machinist, 46 to 48 Smythe, h 56 High *See adv per index*
Thompson Joseph, stonecutter, h 101 Minnette, w e
Thompson Joseph W, porter, h 82 Brussels
Thompson Kate, wid James, h 277 Union, w e
Thompson LeBaron R, purser I SS Co, h 40 Duke
Thompson Levi, teamster, h r 49 Summer
Thompson Miss Lizzie, dressmaker, h 18 High
Thompson Margery, wid George, h 110 Adelaide
Thompson Mary A, wid Enoch W, h r 159 Pitt
Thompson Mary H, wid Joseph S, h Prince, w e
Thompson Miss Mary, dressmaker, h 131 Erin
Thompson Martha, wid Samuel, h r 49 Summer
Thompson Oliver, employee telephone, h 95 Sydney
Thompson Robt, h 683 Main
Thompson Robt, fireman, h 25 St Paul
Thompson Robt, janitor Albert school, h 125 Watson, w e
Thompson Robt D, carpet layer, h 210 Paradise row
Thompson Samuel, brakeman CPR, h 101 Minnette, w e
Thompson Sarah, wid Wm, h 131 Duke
Thompson Shanlan, bridge inspector, h 118 Duke, w e
Thompson S W J, engine driver CPR, h 105 Minnette, w e
Thompson Thomas, contractor, h 111 King, w e
Thompson Thomas, printer, bds 283 Germain
Thompson W D, iron moulder, bds 118 Duke, w e
Thompson Wm, carpenter, h 42 Celebration
Thompson Wm, fisherman, bds 277 Union, w e
Thompson Wm, laborer, h 153 Pitt
Thompson Wm, of Knox & Thompson, h 151 Wentworth
Thompson Wm, tailor, h 42 Celebration
Thompson Wm, teamster, h 73 Sheriff
Thompson Wm J, shoemaker, h 194 St James
Thompson Wm P, clerk, bds 125 Queen
Thomson C W, clerk ICR, bds 168 Main
Thomson F W, fish inspector, 19 and 20 South wharf, h 168 Main
Thomson J H, of Wm Thomson & Co, h 217 Germain
Thomson Margaret, wid James, bds 223 Carmarthen
Thomson Percy W, clerk, bds 136 to 140 Sydney
Thomson Robt, of Wm Thompson & Co, h 136 to 140 Sydney
Thomson Wm & Co, ship brokers, Walker's wharf
THORNE ARTHUR T, of W H Thorne & Co, bds 15 Mecklenburg
Thorne Benjamin W, miller, h 78 Portland
Thorne Bros, hats, caps and furs, 93 King
Thorne Catherine, wid Richard, h 102 Carmarthen

THE CANADIAN DRUG CO. Lt'd., Wholesale Druggists, ST. JOHN, N. B.
Sole Proprietors for *HIGGINS' BRITISH LINIMENT.*

Thorne Charles, laborer, h 74 Durham
Thorne Charles W, laborer, h 200 Main
Thorne Ezekiel, laborer, h 295 Brussels
Thorne Francis, wid Butler, bds 74 Portland
Thorne Frederick, engineer, bds 74½ St James
Thorne Miss F Iva, school teacher, h 132 Main
Thorne James, engineer, h 44 Celebration
Thorne James W, carpenter, h 42 Victoria
Thorne John, machinist, h Celebration
Thorne J Lefferts, of Thorne Bros, h 102 Carmarthen
Thorne Lamont, policeman, h 77 Exmouth
Thorne Leverett H, grocer, 74 Portland, h do
Thorne Michael, laborer, h 179 Victoria
Thorne Moses J, teamster, h 22 Chapel
Thorne R Ward, insurance agent, h 161 Princess
Thorne Samuel, clerk, h 132 Bridge
Thorne Samuel A, carpenter, h 130 Prince Wm
Thorne Stephen S, of Thorne Bros, h 102 Carmarthen
Thorne Wm, millman at Stetson, Cutler & Co's
THORNE WM H, of W H Thorne & Co, h 13 and 15 Mecklenburg
THORNE W H & CO, Ltd, Hardware, Etc, 40 to 46 Prince Wm *See adv page* 116
Thornton John, rope maker, h Adelaide
Thornton John N, h 282 Rockland road
Thoroughgood Louis, shoemaker, h 53 St Patrick
Thorpe Edward, flagman ICR, h 103 Gilberts
Thumith Thomas, teamster, h 41 Gilberts
Thurber Frank L, agt U L Ins Co, 103½ Prince Wm, h 148 Douglas av
Thurber Minnie, wid Jesse W, h 46 Guilford, w e
Thurmott Edward, sea captain, h Clifton, Lancaster, w e
Thurston Edward S, bookkeeper, h 72 Queen
Tibbitts Benjamin, sparmaker, h 241 King, w e
Tierney Edward, blacksmith, h 200 Bridge
Tierney Michael, laborer, h 43 Winter
Tierney Patrick, laborer, h 43 Winter
Tierney Wm, carpenter, h r 51 Brittain
Tierney Wm, teamster, h 19 Douglas avenue
Tierney Wm J, clerk, bds r 51 Brittain
Tighe Edward, teamster, h 170 Mill
Tighe Patrick, ship laborer, h 170 Mill
Till Charles W, of Till & McAllister, h 154 Carmarthen
Till George B, printer, h r 17 Orange
Till John P, express messenger, h 114 Winter
Till Mary E, wid Wm, h r 17 Orange
Till & McAllister, painters, 124 Charlotte
Till Wm L, clerk, bds 17 Orange
Tilley Charles F, contractor, h 87 Water, w e
Tilley Charles F jr, clerk customs, bds 87 Water, w e
TILLEY HERBERT C, of Cornwall & Tilley, h 223 Germain
TILLEY LEONARD P D, Barrister-at-law, Walker's Building, Canterbury Street, h 223 Germain *See adv page* 60

ST. JOHN ROLLING MILLS & Bolt Works Co., Ltd.
Refined and Common Bar Iron.

Tilley Wainfort, moulder, h 84 Winter
Tillson Mrs Isabella, tailoress, h 10 Prince Wm
Tilton Chas F, postmaster at Fairville, h Lancaster, w e
Tilton John F, commercial traveller, h Lancaster Heights, w e
Tilton Joseph A, of Smith & Tilton, h Lancaster Heights, w e
Tisdale Thomas, clerk, h Rockland road
Titus Frederick R, clerk, h 68 Mecklenburg
Titus George W, gardner, h Bentley
Titus Mrs Jonathan, h Rock
Titus Theo E, h 288 Brussels
Timmerman H P, general superintendent CPR, h 204 Germain
Tingey Annie, wid Thos D, h 280 Princess
Tingey George C, clerk, bds 280 Princess
Tingey Edgar M, cabinet maker, h 343 Union
Tippett Fred H, of F H Tippet & Co, bds 71 Waterloo
Tippett F H & Co, manufacturers agents, 34 Dock
Tippett Vivian W, com merchant, 49 Water, h 203 Winslow, w e
Titus Benjamin, carpenter, h 8 Chesley
Titus Charles, millman, h Chesley
Titus Elizabeth H, wid John, h 22 Brussels
Titus George, fisherman, h 222 Chesley
Titus G E, clerk, h 318 Rockland road
Titus John F, tanner, h 3 Dorchester
Titus Mrs John F, boarding house, 3 Dorchester
Titus Lemuel W, music teacher, h 242 Prince Wm
Titus L W, clerk, bds 5 Chesley
Tobin Abel, shoemaker, 13 Erin, h r do
Tobin John, carpenter, h r 50 Spring
Tobin John, ship carpenter, h 36 Parks
Tobin Mary Ann, wid Capt Thos P, bds 162 Union
Tobin Wm A, brakeman, CPR, h 189 St George, w e
Todd Ernest J, com traveller, h 163 Paradise row
Tole Henry, printer, h Lancaster Heights, w e
Tole James J, printer, 58 Dock, h Main, Fairville
Tole Michael, brass finisher, 59 Sydney, h 41 Broad
Tomney Charles, ship carpenter, h 273 Charlotte, w e
Tomney Mrs Chaples J, h 273 Charlotte, w e
Tomney Peter, laborer, h 424 Main
Toner James, laborer, h 427 Main
Toner John, carpenter, h 28 Sheriff
Toner Thomas, carpenter, h 94 Sheriff
Tonge John H, painter, h 194 Brittain
Ton Lee, laundry, h 530 Main
Toole Daniel G, fisherman, h 259 Union, w e
Toole Edward jr, fisherman, h 13 Albert, w e
Toole Edward W, carpenter, h 52 Minnette, w e
Toole Edward W jr, carpenter, h 42 Protection, w e
Toole Elijah S, fisherman, h 92 St James, w e
Toole James, carpenter, bds 259 Union, w e

BUGGIES, CARTS and HARNESS. When in Need of any of these Articles Write to us or see one of our Agents. P. S. MacNUTT & CO., St. John.

Toole James E, clerk Pub Works Dept, bds 259 Union, w e
Toole John, teamster, bds Westmorland road
Toole John H, fisherman, h 69 St James, w e
Toole Terence, millwright, h 32 Westmorland road
Toole Rebecca, wid John H, h 186 Queen, w e
Toole Mrs Rebecca, h 4 Brussels
Toomey Miss Annie, music teacher, h 52 Guilford, w e
Toomey Catherine, wid Humphrey, h 62 Guilford, w e
Toomey Miss Ellen, dressmaker, h 16 Pond
Toomey John, h 12 Erin
Topkin Moses, jewish rabbi, h 38 Acadia
Torrens A P, tea merchant, 213 Union, h Halifax, N S
Torrey H S, furniture repairer, h 16 Charles
Torrie Samuel, laborer, h 75 Chesley
Torsey Wm, h Chubb
Totten Alexander, millman, h 38 Brooks
Totten George, millman, h 69 Adelaide
Totton Joseph, millman, h 50 Camden
Totton Joseph, millman, h 59 Chesley
Totten Matthias, millman, h 472 Main
Totten Robert, millman, h Adelaide
Totten Wm, laborer, h 10 White
Totten Wm, millman, h 59 Chesley
Tower Amos, laborer, h 647½ Main
Tower Asa, sea captain, h 83 High
Tower Chas L, laborer, h 705 Main
Tower Jas W, laborer, h 77 Moore
Tower Mary A, wid Wm H, h 189 Guilford, w e
Town Henry, principal Centenial School, h 4 Summer
Townsend S B, of McIntyre & Townsend, bds Hotel Aberdeen
Tracy Abraham, laborer, h 6 Brittain
Tracey Fred, brass finisher, h 8 Brittain
Tracey James, stone cutter, bds 162 Market place, w e
Tracey Otis H, telephone lineman, bds Newport house
Tracey Thomas, laborer, h 162 Market place, w e
Train Elizabeth, wid John, h 61 St Patrick
Train Lewis D, laborer, h 305 Germain
Traynor Chas, laborer, bds 248 Brittain
Trainor Frank, cooper, h bds 17 St David
Traynor James, laborer, bds 248 Brittain
Traynor Owen, blind maker, bds St Patrick
Trainer Patrick, laborer, h 17 St David
Traynor Patrick, pilot, h 248 Brittain
Treanor Peter, liquors, 319 Charlotte, h 84 Brittain
Travers Boyle, physician, 28 Sydney, h do
Travers Henry P, dentist, 46 Waterloo, h 28 Sydney
Travers J Boyle, physician, office 46 Waterloo, h 28 Sydney
Travis Chas, carpenter, bds 80 Main
Travis Chas E, fireman, h 50 Spring
Travis Elizabeth J, wid Hugh, h 80 Main

STEWART'S Linen and Shoe Threads. Canadian Agents, WM. CLAPPERTON & CO., Montreal.

Travis Ellen, wid Thos, h 98 Portland
Travis Fred E, carpet layer, h 100 City road
Travis John, grocer, 25 Mill, h 68 Smythe
Travis Robt B, druggist, 542 Main, h 80 do
Trecartin Arch, cooper, h 82 Metcalf
Trecartin Edward, cooper, h 199 Victoria
Trecartin Henry, cooper, h 82 Metcalf
Trecartin Jas E, h 162 Water, w e
Trecartin John, millman, h 178 Market place, w e
Trecartin John E, seaman, h 184 Queen, w e
Trecartin John M, clerk, h 13 Union, w e
Trecartin Wm, carpenter, h 178 Market place, w e
Trecartin Wm, cooper, h 82 Metcalf
Tree E M, mgr Hotel Aberdeen, bds do
Treen Levi, painter, h 46 Erin
Trentowsky Albert E, clerk, bds 130 St James
Trentowsky Mary E, wid A C O, h 130 St James
Trentowsky Ottomar S, clerk, h 260 King
Trif's Jacob F, sexton, h 48 Wall
Trimble Joseph, machinist, h 200 Paradise row
Trimple Rev P, CSSR, St Peters church, Douglas ave
Trites Fred G, clerk, bds 12 Wright
Trites Geo P, com traveller, bds 12 Wright
Trites Thos T, carpenter, h 12 Wright
Troop Catherine, wid Jacob V, h 96 Wentworth,
Troop Chas McL, clerk, bds 70 Orange
Troop Douglas V, clerk CPR, bds 70 Orange
Troop Geo A, of Geo A Troop & Co, h 174 Wentworth
TROOP GEO A & CO, vinegar works, 276 to 284 Pitt
TROOP HOWARD D, of Troop & Son, h 70 Orange
TROOP JACOB V, of Troop & Son, h 96 Wentworth
Troop Louise, wid Ozias V, h 174 Wentworth
Troop & McLauchlan, ship chandlers, 1 to 5 Water
TROOP & SONS, Ship Owners and Brokers, 162 Prince Wm *See adv on cover of each County*
TRUEMAN ARTHUR I, Barrister and Solicitor, 4 Church, h 116 Wentworth *See adv per index*
Trueman Caroline, wid Wm L, bds 136 Duke, w e
Trueman Miss Charity A, h 122 Duke
Trueman C D, grocer, 2 & 3 South wharf, h 292 Princess
Trueman Edgar F, com traveller, h Lancaster Heights, w e
Trueman George H, conductor ICR, h 38 Paddock
Trueman Hamel C, clerk, bds 122 Duke
Trueman Harriett, wid Thomas, bds 189 Princess
Trueman Walter H, barrister, solictor, &c, 99 Prince Wm, h 40 Coburg
Tubman James, millman, h 24 Adelaide
Tuck Hon Wm H, chief justice supreme court of N B, h 86 Orange
Tucker Isaac, millman, h Adelaide
Tucker Lt-Col Joseph J, M P, h 1 Prince Wm
Tucker Wm, laborer, bds 27 Dock

ST. JOHN ROLLING MILLS & BOLT WORKS CO., Ltd.,
Hot-Pressed Square and Hexagon Nuts.

Tufts Andrew J, clerk, bds 184 Duke
Tufts David M, sea captain, h 198 Queen, w e
Tufts Francis, of F Tufts & Co, h 26 Queen square
Tufts Frank L, clerk, bds Peel, cor Hazen avenue
Tufts Fred L, clerk, bds 184 Duke
Tufts F & Co, com merchants and ship brokers, 9 South wharf
Tufts Henry K, h 43 Peters
Tufts James jr, clerk, h 100 Dorchester
Tufts James A, of F Tufts & Co, h Peel, cor Hazen avenue
Tufts John jr, laborer, bds 104 Erin
Tufts Leonard, clerk, h 48 Elliott row
Tufts Mary, wid John, h 104 Erin
Tufts Maurice H, clerk, bds 192 Queen, w e
Tufts Samuel, grocer, 126 & 128 Germain, h 184 Duke
Tufts Simon, sea captain, h 239 St George, w e
Turnbull Annie, wid John E, h 10 St James
Turnbull Charles J, real estate agent, h 177 King
Turnbull E H, of Alderbrook Dairy, h Millidgeville
Turnbull George, laborer, h r 320 Main
Turnbull Rupert, electric engineer, bds 73 Elliott row
Turnbull Wm W, h 73 Elliott row
Turner Andrew, ship carpenter, h 170 Adelaide
Turner Bradford A, tinsmith, bds 170 Adelaide
Turner Mrs Elizabeth A, seamstress, h 154 Brussels
Turner Harry, clerk customs, bds 40 Leinster
TURNER J HAROLD D, of J D Turner, h 256 King
Turner Joseph, fireman, h 122 Adelaide
Turner Joseph, shoecutter, bds 154 Brussels
TURNER J D, Oysters and Fish, 19 to 23 King Sq
See adv page 118
Turner Oloff D, lumber surveyer, h 34 Watson, w e
Turner Robert, foundryman, h 161 Rodney, w e
Turner Robert J, farmer, h Sandy Point road
Turner Wm, ship labo-er, h 154 Brussels
Turner Wm H, tailors cutter, h 170 Adelaide
Twaits Eliza, wid Geo, bds 246 Union
Twaits Wm, shoemaker, h 246 Union
Tweedie John, laborer, h 103 Gilberts
Tweedie Miss Margaret, dressmaker, 139 Union, h Marsh
Tweedie Robert, laborer, h 10 Kimball lane
Tyner Robert, grocer, 131 Broad, h do
Tyner Thomas, laborer, h Crouchville
Tyzick Elizabeth, wid Wm, h Mullin avenue
Tyzick James, machinist, h Mullin avenue
Underhill Jacob D, accountant, h 26 Leinster
Underhill Louise, wid Thomas, h 90 Spring
Underhill W H, advertising agent, 85 Germain, bds Hotel Stanley
Ungar Max, laundry, 28 to 32 Waterloo, h 160 King
Ungar Simon, of the Vienna Bakery, h 132 Princess
Ungar Solomon, baker, 13 Waterloo, h 132 Princess

N.S. NURSERY. Halifax, N. S., Headquarters for Plants & Cut Flowers.

Unkauf Thomas, shoemaker, bds 228 Brussels
UNION ASSURANCE SOCIETY OF LONDON, G O Dickson Otty, agent, 51 Canterbury
UNION INSURANCE CO, Cowie & Edwards, Mgrs, Provincial Branch, 90 Prince Wm
UNITED SATES CONSULATE, John S Derby, consul, 162 Prince William
Upham Andrew W, sea captain, h 195 King
Upham Elizabeth, wid Charles, h 33 Gooderich
Upton Edward, seaman, h 5 Brooks
Upton Jeremiah, millman, h Kennedy
Upton Wm, millman, h Kennedy
Urquhart Alexander, clerk, h Duke, w e
Urquhart Alexander S, city agent, h 52 Minnette, w e
Urquhart Franc's, carpenter, h 74 Simonds
Urquhart Fred, nailmaker Portland Rolling Mills
Urquhart & Harrison, grocers, 73 Brittain
Urquhart Josiah, sea captain, h 8 and 10 Brinley
Urquhart Solomon, of Urquhart & Harrison, h 270 Prince Wm
Urquhart Wm, cigar maker, h 74 Simonds
Urquhart Wm L, surveyor, h 117 Lancaster, w e
Usher George H, of Green & Usher, h 25 Winter
Vail A B, driver Vail Bros, h 1 St David
Vail Bros, steam laundry, 25 and 27 Waterloo
Vail Charles E, of Vail Bros, h 53 Carmarthen
Vail Charles W, house joiner, h 59 Market Place, w e
Vail Daniel A, foreman Globe laundry, bds 1 St David
Vail Elizabeth, wid Robert, h 124 Duke
Vail E B, of Vail Bros, h 1 St Davids
Vail Harriett C, wid Dr E A, h 40 Coburg
Vail Joseph W, fisherman, h 159 Prince, w e
Vail Malan B, checker ICR, h 36 Garden
Vail Margaret, wid Charles, h 159 Prince, w e
Vail T M, clerk, bds 124 Duke
Vail Wm, brass moulder, h Germain
Vail Wm W, h 1 St David
Vair Albert E, millman, h 46 Guilford, w e
Vallance Alex, baker, 51 Brussels, h 49 do
Vanhorn Miss Clarissa, h 319 Princess
Vanhorn Mrs Harriett, h 319 Princess
Vanhorn James L, millman, h 59 Chesley
VanMeter Alvin C, agricultural implements, h 181 Princess
VanSchaack J C, clerk, bds Clifton house
VanWart Abraham G, agent, h 122 Douglas avenue
VanWart Albert W, livery stables, Elgin, bds 36 Douglas avenue
Vanwart Barzilla, grocer, 179 Main, h 177 do
Vanwart Bayard, painter, h 29 St Patrick
Vanwart Bros, grocers, 201 to 207 Charlotte
Vanwart Caleb, h 128 Adelaide

St. John Rolling Mills & BOLT WORKS CO., Ltd.,
Ring Bolts, Bridge Bolts, Enlarged Ends, Lateral Rods, Builders' Bolts.

Vanwart Charles, drug clerk, bds 80 Summer
Vanwart Daniel N, of Vanwart Bros, h 140 Charlotte
Vanwart Elizabeth, wid James, h 168 St James
Vanwart Frank, blacksmith, bds 414 Main
Vanwart Garrett, grocer, 416 Main, h 414 do
Vanwart James R, grocer, 122 Bridge, h 173 Main
Vanwart John F, grocer, 217 Union, h 33 Peters
Vanwart John W, of Vanwart Bros, h 142 Charlotte
Vanwart Otto, painter, h 234 Charlotte
Vanwart Robert G, teamster, h 80 Summer
Vanwart Scott, painter, h 228 Charlotte
Vanwart Theo, clerk, h 31 Metcalf
Vanwart Wm, clerk, h 173 Main

VASSIE J & CO, Wholesale Dry Goods, 20 King *See adv page 3*

VASSIE WM, of J Vassie & Co, h 28 Mecklenburg
Vassman Frederick, laborer, h r 78 Brittain
Vaughan Amelia, wid LeBaron, h 238 Duke
Vaughan Harry, clerk, bds Main
Vaughan John H, clerk, bds 149 Waterloo
Vaughan John R, of Francis & Vaughan, h 149 Waterloo
Vaughan LeBaron B, clerk, h 196 Ludlow, w e
Vaughan Lorenzo H, h 74 Mecklenburg
Vaughan Samuel T, grocer, 128 Adelaide, h 93 Bridge
Vaughan Walter S, grocer, 108 Pitt, h 319 Princess
Veazey Albert, clerk, bds Adelaide road
Veazey Miss L Annie, principal Christian Science, h 193 Princess
Veichman Isaac, pedler, h 84 Sheriff
Venning James H, h 142 Mount Pleasant avenue

VICTORIA HOTEL, D W McCormick, Proprietor, 83 to 89 King *See adv per index*

Vincent Berlin, mail carrier, bds 38 Metcalf
Vincent Beverley, carpenter, h Adelaide
Vincent David E, clerk, h 225 Carmarthen
Vincent Geo, nailmaker, h Metcalf
Vincent Geo E, of Currey & Vincent, h 120 Pitt
Vincent James, caulker, h 15 Simonds
Vincent Jas E, clerk ICR, h 224 Duke
Vincent John, caulker, h 41 Simonds
Vincent John, teamster, h 38 Metcalf
Vincent Mrs John, agent Orange Blossom, h 13 Richmond
Vincent John B, carpenter, h 187 Main
Vincent Manford P, clerk, bds 16 Wall
Vincent Margaret, wid John, h 159 Metcalf
Vincent Thos A, bds 173 Mill
Vincent Thos D, confectioner, h 7 Hospital
Vincent T Newton, com traveller, h 118 Wentworth
Vincent Victor, bds 13 Richmond
Vincent Warren J, clerk, h 38 Metcalf

FRED. A. DYKEMAN & CO., of St. John, N. B., keep in stock at all times an assortment of over 900 pieces and prices of Dress Goods to select from.

Vincent Wm, caulker, bds 41 Simonds
Vincent Wm, laborer, h 22 Chapel
VROOM & ARNOLD, marine and fire ins agents, 160 Prince Wm
Vroom Heber, clerk, bds 59 St James
Vroom Wm E, of Vroom & Arnold, h 59 St James
Wade Chas F, druggist, 42 Wall, h 79 Winter
Wade John, conductor CPR, h 38 Wright
Wah Sam, lauudry, 38 King square, h do
Wah Sam, laundry, 148 Mill, h do
Wah Sam, laundry, 97 Union, h do, w e
Wah Sing, laundry, 108 Main, h do
Waite Mrs Geo, h 52 Winter
Wakeling Allan J Z, insurance agent, bds 162 King
Wakeling Thomas A, clerk, h 162 King
Waldron Mrs Charles, charwoman, h 101 Brussels
Wales Chas, brass moulder, bds 5 Southwark
Wales James, brass foundry, 98 Paradise row, h 5 Southwark
Wales James, shipping clerk, bds 5 Southwark
Walker Abraham B, barrister, h 115 Dorchester
Walker Arthur L, clerk, h Bay shore, w e
Walker Charles, carpenter, h 18 White
Walker Elizabeth, wid James, 18 White
Walker Francis C, master Davenport school, Gilberts, bds do
Walker Francis S, plumber, bds 11 Elliott row
Walker George E, clerk, bds 11 Elliot Row
Walker John, foreman water works, h 11 Elliott row
Walker John, foreman moulder, h 18 High
Walker John H, grocer, 149 King, h 147 do
Walker John W, clerk, bds 11 Elliott row
Walker Lucy, wid David, h 65 City road
Walker Samuel L, collector, h 65 City road
Walker Thomas, physician, 165 Princess, h do
Walker Thomas, shoe laster, bds Newport house
Walker Thos D, jr, physician, 156 Princess, h do
Walker Wm, inspector fire plugs, 45 Mecklenburg
Walker Wm, prop Bay Shore house, h Lancaster, w e
Walker W Dacre, soap maker, bds Princess
Wall Edward, tailor, bds 20 Wall
Wall Jeremiah, nailpacker, bds 20 Wall
Wall Maurice, seaman, h 20 Wall
Wallace Alex P, shoemaker, h Clarence
Wallace Ann, wid Wm, h 129 King
WALLACE & FRASER, Dairy Supplies and Fertilizers 90 Germain *See adv opp Dairy supplies*
Wallace Harry W B, teamster, h 263 Wentworth
Wallace John B, photographer, 26 Douglas avenue, h do
Wallace Joseph, laborer, h 16 St Andrews
Wallace Mary O, wid David, h 134 King, w e
WALLACE THOS C, of Wallace & Fraser, h 219 King
Wallace Wm, engineer, h 87 Brittain

Alfred Whitman, B. A., LL. B. BARRISTER, SOLICITOR, &c
58 Bedford Row, Halifax, N. S.

Wallace Wm B, barrister, 94 Prince Wm, bds 219 King
Wallace Wm M, boots and shoes, 163 Union, h 346 Haymarket sq
Waller George, hairdresser, bds Leinster
Walsh Bros, grocers, feed, etc, 324 and 326 Haymarket square
Walsh Chas, stevedore, h 424 Main
Walsh Edward, bds 98 St Patrick
Walsh Edward, of E Walsh & Co, h 142 Brussels
Walsh Edward jr, shoemaker, h 98 St Patrick
Walsh Edward & Co, grocers, feed, etc, 144 Brussels
Walsh Elizabeth, wid Edward, h 142 Brussels
Walsh James, safemaker, 14 Waterloo, h 88 do
Walsh John, laborer, bds Westmorland road
Walsh John, liquors, 63 Mill, h 61 do
Walsh John, millman, h Douglas avenue
Walsh Mrs John, grocer, 314 Brussels, h 312 do
Walsh John J, liquors, 322½ Brussels, bds 142 do
Walsh Rev J J, roman catholic, h Moore
Walsh Mrs Julia, grocer, 20 Clarence, h do
Walsh Margaret, wid John, h 195 Westmorland road
Walsh Martin, millman, h Chesley
Walsh Miss Mary A, grocer, 35 Sheriff, h do
Walsh Matilda, wid Patrick, h 47 Sewell
Walsh Michael, of Walsh Bros, bds 142 Brussels
Walsh Patrick, longshoreman, h 251 Union
Walsh Patrick, moulder, h 374 Watson, w e
Walsh Patrick, policeman, h 47 Sewell
Walsh Richard, clerk, h 195 Westmorland road
Walsh Richard J, clerk, h 28 Albert
Walsh Robert, seaman, h 49 Camden
Walsh Thomas, cooper, h 205 Chesley
Walsh Thos, sailmaker, h 35 Sheriff
Walsh Thos, boot and shoemaker, 56 Brussels, h 139 do
Walsh Thos jr, shoemaker, bds 139 Brussels
Walsh Wm L, of Walsh Bros, h 324 Haymarket square
Walters Richard, bds 39 Carleton
Wanamake Enoch, laborer, h 436 Main
Ward Alex, brakeman ICR, h r 102 Winter
Ward Arch, seaman, h 68 Portland
Ward Chas B, foreman gas yard, h 103 Queen
Ward Chas J, prop One Mile house, Marsh road
Ward Clarence E, mayor's clerk, h 48 Cliff
Ward David, laborer, h 311 Brussels
Ward Mrs Emma, saloon, 212 Water, h do
Ward Frank, painter, h 3 Brinley
Ward Honora, wid John h r 2 Moore
Ward Henry, carpenter, h 56 Summer
Ward John, caretaker Union Club, h 135 Germain
Ward John, carpenter, h 3 Mill
Ward John, laborer, h 223 Germain, w e
Ward John, painter, h 345 City road

ST. JOHN ROLLING MILLS & BOLT WORKS CO., Ltd., Forgings for Street Railways.

Ward John jr, stone cutter, h 365 Lancaster, w e
Ward Joshua, liquors, 15 Dock, h 27 Cliff
Ward Leslie, seaman, h 45 North
Ward Michael, machinist, h 17 Simonds
Ward Nathaniel B shoemaker, h 345 City road
Ward Patrick, shoemaker, h 672 Mill
Ward Peter, laborer, h 148 Mill
Ward Seth, sea captain, h 14 St John, w e
Ward Stanley A, painter, bds 311 Brussels
Ward Thos J, blacksmith, h 23 St Patrick
Wardroper Herbert E, common clerk, 116 Prince Wm, h 26 Peters
Waring Geo H, mechanical engineer, h 94 St James
Waring Horace, tugboat capt, h 55 Main

WARING, WHITE & CO, Marine and Mill Machinery, Engines, &c, 322 to 330 Charlotte *See adv page 212*

Waring Wm L, engine and boiler insp customs, h 55 Main
Wark Catherine, wid Alex, bds 299 City road
Wark Samuel, clerk, bds 10 Sydney
Wark Sam E, clerk, h 59 St David
Wark Sam E, laborer, h 10 Sydney
Wark Thos, h 284 Guilford, w e
Warlock Bessie, wid Edwin, h 120 Paradise row
Warlock D O L, watchmaker, 110 King, h 57 Sewell
Warlock Henry D, watchmaker, bds 57 Sewell
Warn Alex, hostler, h 181 Main
Warn Christie J, engineer, h City road
Warn Mrs Wm H, h 60 Exmouth
Warn William H, hairdresser, 106 King, h 168 Waterloo
Warner Gen D P, of J R Warner & Co, h 162 Mt Pleasant avenue
Warner James R, of James R Warner & Co, bds 148 Germain
Warner James R & Co, saw mill, Chesley
Warner James T, civil engineer, bds 162 Mount Pleasant avenue
Warner John R, clerk, bds 162 Mount Pleasant avenue
Warner Wm, coachman, h 77 St Patrick
Warnock Edmund H, seaman, h 313 King, w e
Warnock James, deckhand ferry, h 156 Market Place, w e
Warnock Wm, grocer, 78 Guilford, h 80 do, w e
Warrell Miss E A, milliner, 159 Union, h 183 do
Warrell Miss Sarah A, dressmaker, 183 Union, h do
Warren Albert, gardener, h 162 Mount Pleasant avenue
Warren George C, clerk, h 24 Peters
Warren Henry, cabinet maker, h 184 Brittain
Warren John, shoemaker, h 229 Waterloo
Warren Nathaniel, shoe operator, h 229 Waterloo
Warren Wm, ship carpenter, h 247 Waterloo
Warren Wm F, teamster, h 32 Pitt
Warwick Edward, clerk, h St Paul
Warwick Geo L, bds 36 Mecklenburg
Warwick John, painter, h St Paul
Warwick O H, china, glass, etc, 78 and 80 King, h 36 Mecklenburg

MOIR SON & CO. HALIFAX. FINE Confectionery

Warwick Samuel, clerk, h 53 Victoria
Warwick Mrs Wm W, h 34 St Paul
Washburn George, grocer, 149 Westmorland road, h do
Washburn George, jr, machinist, bds 149 Westmorland road
Washburn James, teamster, bds 149 Westmorland road
Washburn Walter, clerk, h 149 Westmorland road
Washington Edward D, steward, bds 103 Charlotte
Washington Robert L, clerk, bds Prescott house
Washington T C, restaurant, 103 to 105 Charlotte, h do
Wasson Chas D, sea captain, h 23 Adelaide
Wasson Geo T, seaman, h 11 Hilyard
Wasson Jane, wid John M, h 98 Queen
Wasson J Holly, clerk, h 200 Brittain
Waterbury A Palmer, student-at-law, bds 143 Orange
Waterbury David G, electrician street railway, bds 143 Orange
Waterbury David H, chief clerk dept public works, h 143 Orange
WATERBURY GEO H, of Waterbury & Rising, h 220 King
Waterbury H S, barrister, 1 and 2 Ritchie's bld, Princess, bds 143 Orange
WATERBURY & RISING, Boots and Shoes, 61 King, and 212 Union *See adv on cover*
Waterworth James, weaver cotton mill, h 34 Brunswick
Watson Alexander, sergeant police, h 6 Dock
Watson Alexander, ship broker, 5 King, h 59 Pitt
Watson Alexander A, of Watson & Co, h 16 Peters
Watson Andrew, grocer, 31 Brittain, h do
Watson Andrew J, coachman, h 23 Brittain
Watson Annie E, wid John, h 206 Charlotte
Watson & Co, books, stationery and fancy goods, 2 and 4 Charlotte
Watson David, livery stables, 91 and 95 Duke, h 115 St James
Watson Edward, employee cotton mill, h 47 Clarence
Watson Eliza, wid George, bds 31 Rodney, w e
Watson Frank, clerk, h 34 Douglas avenue
Watson Frank H, grocer, 35 Hanover, h 33 do
Watson Frederick, clerk, bds 115 St James
Watson Frederick, cotton weaver, h 41 Marsh
Watson Frederick, engineer, h Moore
Watson George, laborer, h 153 Pitt
Watson James, clerk, h 34 Douglas avenue
Watson John, cigar maker, bds Frederick
Watson John A, accountant, h 16 Peters
Watson J Fred, grocer, 34 to 38 Douglas avenue, h do
Watson Louis, laborer, h 200 Bridge
Watson Miss Maggie, nurse, h 71 St James
Watson Nicholas, h 121 Erin
Watson Nicholas, carpenter, h 35 Hanover
Watson Mrs Phœbe, nurse, h r 218 Waterloo
Watson Richard, millman, h Bridge
Watson R A, of Watson & Co, bds 16 Peters
Watson Robert T, farmer, h Marsh road

STEWART'S Linen and Shoe Threads. Canadian Agents, WM. CLAPPERTON & CO., Montreal.

Watson Samuel, paper hanger, h 74 Broad
Watson Samuel, seaman, h 234 Charlotte
Watson Wm, clerk, bds 115 St James
Watson Wm, coachman, h 115 St James
Watson Wm G J, of Watson & Co, h 22 Paddock
Watson Wm H, clerk, h 37 Garden
Watson Wm J, printer, h 4 Rodney, w e
Watt Mrs Robert, boarding house, h 6 Charles
Watters Abram T, laborer, h Adelaide
Watters Alfred, raftsman, h 186 Bridge
Watters Allan, painter, h 109 Queen
Watters A, seaman, h 87 Adelaide
Watters Benjamin, city marshall, h 258 Tower, w e
Watters Charles E, carpenter, h 126 Watson, w e
Watters Charles F, bookbinder, bds 126 Watson, w e
Watters Daniel D, carpenter, h 124 King, w e
Watters George T, tinsmith, h 97 Marsh road
Watters Gordon, carpenter, bds 44 Kennedy
Watters Henry, captain tugboat, h 51 Holly
Watters James P, blacksmith, 63 Peters, bds 69 St Patrick
Watters John, wood dealer, r 39 Water, h 69 St Patrick
Watters John W, jr, tailor, bds 69 St Patrick
Watters J Harry, cooper, h St George, w e
Watters Matthias J, scowman, h 117 Main
Watters Munson, h 44 Kennedy
Watters Samuel T, druggist, 127 Union, h 58 Tower, w e
Watters Thomas, heater, bds 69 St Patrick
Watters Wallace, ship laborer, h 109 Queen
Watters Wm, teamster, Albert, cor Main
Watters Wm S, laborer, h Albert
Watters Woodford, stevedore, h 30 Kennedy
Watts & Sharp, bakers, h Fort Dufferin, Lancaster, w e
Watts Wm, of Watts & Sharp, h Fort Dufferin, Lancaster, w e
Way George W, janitor, h 94 Carmarthen
Waycott Robert, seaman, h 9 Adelaide
Weatherall Alexander, teamster, bds 18 Chapel
Weatherall James, laborer, h 9 Simonds
Weatherhead John, constable, h 178 Wentworth
Weatherhead Wm, livery stable, 270 to 272 Union, h 272 do
Webb Duncan B, carpenter, bds 44 Victoria
Webb Hiram, lineman E L Co, h r 147 Germain
Webb John R, teamster, h 103 Winslow, w e
Webb Sarah, wid Thomas, grocer, 59 Marsh road, h do
Webb Mrs T H, h 173 Prince Wm
Webber Abraham, pedler, h 34 Chapel
Webber Jacob, dry goods, 655 Main, h do
Webber Mary, wid Wm G, h 76 Broad
Webber Maurice, dry goods, 456 Main, h do
Webber Elder Ruel S, seventh day adventists, h 331 Main
Webber Wm, oysters and fish, 7 Paradise row, h 41 Acadia

St John Rolling Mills & BOLT WORKS CO., Ltd.,
Cast Iron Washers, Prisms.

Webber Wolfe, pedler, h 38 Acadia
Weeks Fred A, printer, bds Queen Hotel
Weeks Thomas S, clerk, h 133 Paradise row
Weigel Rev E, CSSR, St Peters church, h Oates
Weir Samuel, grocer, 135 Chesley, h do

WELCOME THE SOAP CO, deB Carritte, Pres,
290 & 292 Union, office 89 Water *See adv outside cover in gold*

Weldon Mrs Charles W, h 1 Prince Wm
Weldon F E, wid Richard, h 131 Mount Pleasant avenue

WELDON GEO C, of The S Hayward Co, h 22 Queen square

Weldon J, sea captain, h 436 Main

WELDON & McLEAN, Barristers & Insurance Agents
Barnhill's building, 42 Princess *See line on cover*

Weldon R P, engineer and draughtsman, bds 22 Queen square
Weldon Solomon, sea captain, h Victoria lane
Welling Eliza L, dry goods, 67 Broad, h do
Welling Georgiana E, h 67 Broad
Wells David, carpenter, h St John, w e
Wells Ernest H, laborer, h 46 Middle, w e
Wells George, packer, bds 22 Brussels
Wells James, iron maker, Portland Rolling Mills
Wells John P, banker, 99 Prince Wm, h 180 Winslow, w e
Wells Joseph, stevedore, h 230 Winslow, w e
Weltford Amelia, wid Henry, bds 166 Waterloo
Welsford Walter G, teamster, h 236 Brittain
Welsh Bernard, packer, h 47 Sewell
Welsh Edward, oilman, h 131 Westmorland road
Welsh Frank, teamster, h 75 Simonds
Welsh George, millman, h Chesley
Welsh James, laborer, h Chesley
Welsh John, carpenter, h off Milledge
Welsh John, millman, h Douglas avenue
Welsh John H, agent Edgecombe & Sons, h 150 Charlotte
Welsh LeBaron H, packer, bds 47 Sewell
Welsh Richard, plumber, h 196 Sydney
Welsh Robert, packer, h Paradise row
Welch Robert, clerk, h 116 City road
Welch Thomas, seaman, h 141 Victoria
Wendell Michael, h 90 Rockland road
Wesley Frederick C, process engraver, 71 Dock, bds 141 Union
West James, stevedore, bds 27 Prince, w e

WESTERN UNION TELEGRAPH CO, 1 King

Weston James F, insurance agent, bds 13 Paddock
Wetmore Allan H, bookkeeper, h 185 Duke
Wetmore Alfred B, dry goods, 49 Garden, h 53 Hazen
Wetmore Arthur, clerk, h 179 Douglas avenue
Wetmore C Newton, grocer, 39-41 Winter, h 55 Spring
Wetmore Caleb W, estate agent, h 29 Carleton
Wetmore Daniel C, grocer, 160 King, h 162 do, w e
Wetmore Edward S, cabinet maker, h 71 St David

THE CANADIAN DRUG CO., LTD. ST. JOHN, N. B. Wholesale Druggists.

Wetmore Edwin T, accountant, h Lancaster Heights, w e
Wetmore Edwin V, stairbuilder, h 142 City road
Wetmore Mrs, wid E J, h 335 St James, w e
Wetmore Fred P, clerk, bds 53 Hazen
Wetmore George S, clerk, bds Hotel Ottawa
Wetmore Guilford B, carpenter, h 196 Sydney
Wetmore Henry S, carpenter, h r 72 Spring
Wetmore H W, clerk, h 53 Hazen
Wetmore James N, clerk, h 3 Courtney
Wetmore John W, claims agent, h 110 Carmarthen
Wetmore Leslie C, clerk, h 183 Guilford, w e
Wetmore Louisa E, wid Hon A B, bds 40 Coburg
Wetmore Mary, wid Stephen, h 294 Brussels
Wetmore Mary P, wid John I C, h 228 King, w e
Wetmore Percy W, clerk, bds 228 King, w e
Wetmore Rolla V, bookkeeper, bds 58 Sydney
Wetmore S Merritt, agent S P C A, 49 Water, h Bay Shore road
Wetmore Thomas C, clerk W U Tel Co, h 85 Winter
Wetmore Wm A, clerk, bds 142 City road
Wetmore Wm J, clerk, bds 85 Winter
Wetmore Wm W, carpenter, h 207 King
Weyman Robert C, carpenter, h 106 Queen
Weyman Wm W, printer, bds 14 Germain
Whalen Charles, fireman, h Rock
Whelan Frederick, laborer, bds 5 Union alley
Whelan Henry, coachman, h r 130 Waterloo
Whelan Joseph, h 239 Brittain
Whelan Thomas P, cotton operative, h Mount Pleasant avenue
Whelan Walter T, tailor's pressman, h 51 Brittain
Whalen Wm, laborer, h 82 Chesley
Wharton Samuel, mason, h r 322 Main
Wheatley Mrs Mary, bds 130 Orange
Wheaton Charles, stevedore, h 146 Bridge
Wheaton Edgar, carpenter, h 51 Rodney, w e
Wheaton George, laborer, h 167 Rockland road
Wheaton Gilbert D, h 178 Main
Wheaton John W, seaman, h r 76 St Patrick
Wheaton M, deck hand, h 108 Somerset
Wheeler Miss Mary L, boarding house, 50 King square
Wheeler Wm, h 112 Wentworth
Whelly Daniel, plumber, bds 289 City road
Whelly John, cartman, h 289 City road
Whelpley Chas, painter, h 13 Hanover
Whelpley Daniel, h 129 Union, w e
Whelpley Daniel, ship carpenter, h 64 Portland
Whelpley David laborer, h Sandy Point road
Whelpley David, seaman, h 78 Metcalf
Whelpley Edward S, blockmaker, h 50 St David
Whelpley Frank, dry goods, 587 Main, h 56 High

N.S. NURSERY. Halifax, N. S., PALMS and DECORATIVE PLANTS
To Any Address at Short Notice.

Whelpley Frank E, clerk, bds Murray
Whelpley George, seaman, h Murray
Whelpley George A, seaman, h 78 Metcalf
Whelpley George, millman, h 78 Metcalf
Whelpley Hanford, seaman, h 157 Metcalf
Whelgley Harry, machinist, bds Bangor house
Whelpley Henry T, sea captain, h 93 Adelaide
Whelpley James, bds 122 Marsh road
Whelpley James B, seaman, h 122 Marsh road
Whelpley John, carpenter, h 37 Holly
Whelpley John S, seaman, h 75 Prince, w e
Whelpley Joseph, machinist, h Chubb
Whelpley Margaret, wid John, h 15 Prince, w e
Whelpley Sarah A, wid John, h 27 Prince, w e
Whelpley Thomas B, engineer, h 129 Union, w e
Whelpley Titus, ship carpenter, h 31 Douglas avenue
Whelpley Wm, laborer, h Main
Whetsel Frank H, banjo instructor, h 43 Carmarthen

WHETSEL MRS R, Ice Dealer, 18 Leinster,
h 43 Carmarthen *See adv page* 82

Whipple Fred O, printer, bds 59 Paradise row
Whipple Fred R, painter, h 16 St Patrick
Whipple James A, carpenter, h Whipple, Lancaster, w e
Whipple Joseph B, carpenter, bds Whipple, Lancaster, w e
Whipple Mahala, wid Charles, h 178 Charlotte, w e
Whipple Robert, painter, h Whippel, Lancaster, w e
Whipple Sarah, wid Frederick C, bds Whipple, Lancaster, w e
Whipple Wm A, oyster saloon, 723 Main, h 59 Paradise row
Whipple Wm S, clerk bds 59 Paradise row
White Andrew, bds 92 Mecklenburg

WHITE CANDY CO, 30 to 40 Union,
See adv per index

White Charles B, clerk, Victoria lane
White Chas E, of White & Green, h 133 Metcalf
White Chas W, brakeman CPR, h 161 Market Place, w e
White Christopher, asst engineer customs, h 92 Mecklenburg
White Collins, laborer, h 131 Adelaide
White David, grocer, 474 Main
White Ernst, cooper, h Main
White Frank, confectioner, bds 10 Germain
White Frank H, printer, h 23 Exmouth
White Frank S, clerk, bds 100 Orange
White Fred, cooper, h 29 Victoria
White Fred S, com traveller, h 109 Germain
White George, carpenter, h Murray
White Georgina, wid Benj, bds Queen, w e
White & Green, baggage and parcel express, 5 Mill
White Harry D, confectioner, bds 216 St James
White Henry, teamster, h 254 Brussels

Farm Machinery. We Carry the Leading Lines of American and Canadian Makes. Every Machine Warranted. P. S. MacNutt & Co. St. John.

White H B, com merchant, 3 North wharf, h 59 Hazen
White Hudson, cooper, h 36 Cunard
White Jacob D, physician, 229 King, h do, w e
White Jas E, broker, 84 Germain, h 68 Garden
WHITE JOHN, Furniture Dealer, 93 to 97 Charlotte h 100 Orange *See adv per index*
White John, laborer, h r 44 Victoria
White John, stevedore, h 27 Prince, w e
White J M, prof of music, 34 King square, h 28 Leinster
White J H, boot and shoemaker, 96 Winter, h do
White J Hunter, com merchant, 3 North wharf, bds 59 Hazen
White Leslie, coufectioner, h 135 Duke
White Malcolm, millman, h 80 Kennedy
White Maria, wid Wm B, h Victoria lane
White Mrs Mary E, h 165 Main
White Mary W, wid Wm, h 74 Exmouth
White Matilda, wid John A, h 206 Paradise row
White Michael, laborer, h 166 Rockland road
White Michael, millman, h Guilford, w e
WHITE O B, of Waring, White & Co, bds 68 Garden
White Samuel, painter, h 279 Union, w e
WHITE THOS, manufacturing confectioner, 81 King, h 216 St James
WHITE THOS F, of White Candy Co, h 173 Wentworth
White Vincent S, clerk, bds 59 Hazen
White Vincent S, (estate of), grocer wholesale, 11 and 13 North wharf
White Mrs V S, h 99 Wentworth
White Walter T, bds 100 Orange
White Walter W, physician, 71 Sydney, h do
White Wm, confectioner, bds 216 St James
White Wm, dyer, h 100 City road
White Wm, stevedore, h 61 Guilford, w e
WHITE WM H, Fire Insurance Agent, 3 King, h 340 Main *See adv per index*
White Wm H, seaman, h 58 Kennedy
White Wm J, ship laborer, h Market Place, w e
Whitebone Jacob, tobacconist, 617 Main, h do
Whitenect George St Clair, painter, bds 190 Union
Whitenect Geo T, painter, bds 241 Union
Whitenect John F, painter, h 1 White
Whiteside Richard W, county auditor, 42 Princess, h 1 Southwark
Whitemore Rainsford, carpenter, bds 10 Sydney
Whitford Mary, wid Charles, h 71 Paradise row
Whiting Anna, wid Geo F, bds 53 Elliott row
Whiting James M F, tide waiter customs, h 68 Queen
Whiting Mary E, wid George H, h 48 Mecklenburg
Whitman Miss M S, music, h 34 King square
Whitney Mrs James C, bds 43 Horsfield
Whitney Martin, laborer, h 16 Sheriff
Whitsman Mier, pedler, h 84 Sheriff
Whittaker Allen, laborer, h 101 Simonds

ST. JOHN ROLLING MILLS & BOLT WORKS CO., Ltd., Fish Plates.

Whittaker Archibald, laborer, bds 88 Adelaide

WHITTAKER & CO, Insurance Agents,
129 Prince Wm *See adv cover*

WHITTAKER E L, Insurance Agent,
59 Prince Wm, h Hampton, K C *See line cover*

Whittaker Frank, laborer, h 31 Brooks
WHITTAKER FRED L, of Whittaker & Co, h 172 Princess
Whittaker George, carpenter, h 88 Adelaide
Whittaker Henry, carpenter, h 88 Adelaide
Whittaker James E, appraiser customs, h 34 Dorchester
WHITTAKER J ERNEST, of J E Whittaker & Co, h Hampton

WHITTAKER J E & CO, Stoves and Tinware,
36 to 38 King *See adv in each county*

Whittaker Walter, laborer, h r 320 Main
Whittaker Wm, steward, h 88 Adelaide
Whittaker Wm, teamster, h 178 Metcalf
Whittaker Wm C, assistant P O inspector, h 150 Sydney
Wickham John A, laborer, h r 40 Middle, w e
Wiggins Thomas C, expressman, h 136 Orange
Wiggins Walter, laborer, h 11 Summer
Wigmore Frederick, bookkeeper, h 8 Brittain
Wigmore Rupert, teamster, h 41 Lombard
Wilband E M, commercial traveller, h Riverside, A Co
Wilband Wm A, boarding house, 28 Dorchester
Wilbur Edwin W, musician, bds 228 Queen
Wilbur Mrs Jane h 228 Queen
Wilbur Wm, seaman, h r 202 Charlotte
Wilbur W H, brakeman ICR, bds Bangor house
Wilcox Mary, wid John, h Westmorland road
Wilcox Charles, sea captain, h 132 Winslow, w e
Wilcox Charles Verner, clerk, h 183 Guilford, w e
Wilcox Thomas J, sea captain, h 177 Winslow, w e
Wiley Charles P, laborer, h 42 Sheriff
Wiley Henry, constable, h 25 Meadow
Wiley Hugh, engineer, h Robertson's wharf
Wiley Jane, wid Robert, h 665 Main
Wiley Joseph, carpenter, h 64 St John, w e
Wiley Robert, h 64 St John, w e
Wiley Robert F, millman, h 61 Water, w e
Wilkins Johnston, clerk ICR, h r 216 Duke
Wilkins Martha J, h 391 Haymarket square
Wilkins Robert J, railway mail clerk, bds 391 Haymarket square
Wilkins Samuel W, assistant warehouse keeper, h 391 Haymarket square
Wilkins Theodore, engine driver, h 31 Marsh
Wilkinson Frederick, stevedore, h 27 Prince, w e
Willet David, h 231 Union
Willet David R, deputy city chamberlain, h 247 King

WILLETT JOHN, Barrister, Ritchie's Building,
h 294 Rockland road *See adv per index*

Willett John, blacksmith, 46 r Waterloo, h do

Write to The Ira Cornwall Co., Ltd., 68 King Street, St. John, N. B., for their Catalogue of Mineographs, Duplicographs and other duplicating apparatus.

Willett Miss Mary, milliner, 231 Union, bds do
Willett Mary, wid James, bds 40 Brussels
Willet Thomas, clerk, bds 231 Union
Williams Abraham, millman, h Victoria
Williams Allen, seaman, h 55 Somerset
Williams Chas H, band master, h 248 Union
Williams Charlotte E, wid Jas h 241 Douglas avenue
Williams C E, insurance agt, bds Hotel Stanley
Williams David, sea captain, bds 146 Adelaide
Williams Edward, carpenter, h 107 Erin
Williams Edward, millman, h Spar Cove road
Williams Edwin S, sea captain, h Lancaster Heights, w e
Williams E Clyde, se captain, bds 68 Portland

WILLIAMS F E, Grocer and Meats, 80-84 Charlotte h 86 do *See adv page* 52

Williams Fred, laborer, h 155 Adelaide
Williams Geo, bookkeeper, bds 41 Elliott row
Williams Geo, sparmaker, 298 Charlotte, h Seaton
Williams Geo E, secy YMCA, h 73 Queen
Williams Geo F, teamster, h 155 Adelaide
Williams Gibson, clerk, bds 241 Douglas avenue
Williams Harry, laborer, bds r 24 Charlotte
Williams Mrs Harry, h 277 Main
Williams Henry, carpenter, h 277 Main
Williams Henry, sparmaker, bds Seaton
Williams Henry, teamster, h 117 Adelaide
Williams Herbert, carpenter, h 158 Paradise row
Williams Honora, wid Thos, h 212 Princess
Williams Isaac, pedlar, h 25 Acadia
Williams James, caulker, h 49 Sheriff
Williams James, clerk, bds 41 Elliott row
Williams Jas A, sea captain, h 178 Paradise row
Williams Jas P, carpenter, h 210 St George, w e
Williams Mrs Jas, dry goods, 43--45 St James, h 268 Germain
Williams Jesse, teamster, h 113 Guilford, w e
Williams John, painter, bds 283 Germain
Williams John, D, barrister, 109 Prince Wm, bds Bangor house
Williams John P, carpenter, h 41 Elliott row
Williams Joseph, painter, h Spar Cove road
Williams Mary E, wid Chas P, h 10 Haymarket square
Williams Mary J, wid Jos, bds 234 Princess
Williams R W, ship broker, 35 South wharf, h 146 Carmarthen
Williams Richard, laborer, h 151 Pitt
Williams Samuel, carpenter, 41 Elliott row
Williams Sarah, wid Sam, h 158 Paradise row
Williams Stanley, carpenter, bds 230 Union
Williams Thomas, blacksmith, h 405 Haymarket square
Williams Thos, carpenter, h 107 Erin
Williams Thos A, sea captain, h 34 Water, w e
Williams Warren, cooper, h Adelaide

EMERSON & FISHER, Mantle Pieces and Grates, Open Fire Places. ST. JOHN, N. B.

Williams Wesley A, engineer, h 210 St George, w e
Williams Wm, bookkeeper, h 212 Princess
Williams Wm, cutter, h Victoria
Williams Wm, sail maker, bds Seaton
Williams Wm J, musician, h 241 Winslow, w e
Williams W H, millman, h 75 Victoria
Williams W H, teamster, h 117 Adelaide
Williamson Arthur J, sailmaker, h 229 Sydney
Williamson Fred, machinist, h 122 Adelaide
Williamson Geo, tinsmith, bds 191 Carmarthen
Williamson John, teamster, h 131 Metcalf
Williamson Thos, harness maker, h 105 Brussels
Williamson Thos, laborer, h r 93 St Patrick
Williamson T, master Davenport school, Gilberts, h do
Willigar Geo, stoker gas works, h 97 Queen
Willis Chas, cabinet maker, h r 112 Charlotte

WILLIS LeROI, Proprietor Hotel Dufferin, 48 to 60 Charlotte *See adv page 82*

Willis Geo T, saw filer, 23 Brussels, h 23 Delhi
Willis Gilbert M, clerk, h 161 Brittain
Willis Harry, clerk, bds 10 Sydney
Willis Howard, blacksmith, bds 79 Celebration
Willis Jas, brass polisher, h Westmorland road
Willis Samuel, victualler, 305 Brussels, h 262 do
Willis Thos, saw filer, h 11 Brussels, h 38 Clarence
Willis Wm, cabinet maker, h 79 Celebration
Willis Wm H, clerk, bds 79 Celebration
Willis W H, bookkeeper, bds Hotel Dufferin
Wills David, laborer, h 188 St John, w e
Wills Robert, tide waiter customs, h 110 St James
Wills Robert jr, car checker ICR, h 86 Wright
Wills Wm, expressman, h 97 Guilford, w e
Wilmot John B, insp weights and measures, h 194 Princess
Wilmott Levi, marbleizer, bds 5 Horsfield
Wilson Albert, clerk, bds 13 Paddock
Wilson A D, com merchant, City Market, h 36 St David
Wilson Albert E, clerk P O, bds 78 Sewell
Wilson Alex, accountant Bank N S, h 21 Queen
Wilson Alex R, of Walter Wilson & Son, bds 35 Union
Wilson Alfred, clerk, bds 164 Paradise row
Wilson Alfred J, grocer, 337 City road, h do
Wilson Allan, baker, h 53 Somerset
Wilson Amon A, barrister, 109 Prince Wm, h 114 Pitt
Wilson Andrew, caulker, h r 54 Erin
Wilson Andrew, teamster, h Adelaide
Wilson Andrew, victualler, 2 Stanley, bds 8 Paradise row
Wilson Annie, wid John, h 191 Canterbury
Wilson Archibald, bds 175 Paradise row
Wilson Benjamin, laborer, h 109 Hilyard
Wilson Bertha, saloon, 94 Sheffield, h do

BUGGIES, CARTS and HARNESS. When in Need of any of these Articles Write to us or see one of our Agents. P. S. MacNUTT & CO., St. John.

Wilson Catherine, wid John, h 220 Chesley
Wilson Charles, clerk, bds 35 Union
Wilson Charles, seaman, h 165 Carmarthen
Wilson Charles H, iron moulder, h 122 Marsh road
Wilson Daniel, teamster, h 139 Main
Wilson Daniel jr, clerk, h 139 Main
Wilson Edson, clerk, bds 247 Main
Wilson Edward, waiter, h 164 Paradise row
Wilson Edward H, cartman, h 304 Union
Wilson Edwin C, cooper, bds 270 Chesley
Wilson Eliza, wid Henry W, h 19 Paddock
Wilson Eliza, wid Jacob, bds 278 Princess
Wilson Ernest C, grocer, 123 to 127 Queen, h 204 Pitt
Wilson Frank, last maker, bds 351 Union
Wilson George, clerk, bds Winslow, w e
Wilson George, moulder, bds Union
Wilson George, teamster, h 233 Brittain
Wilson George S, fisherman, h 134 Chesley
Wilson George Y F, lumber surveyor, h 224 Winslow, w e
Wilson Havelock, fisherman, h 208 Chesley
Wilson Isabella, wid John, h 204 Pitt
Wilson Jacob, sea captain, h 247 Main
Wilson James, engineer, h 176 Douglas avenue
WILSON JAS, of Crothers, Henderson & Wilson, h 150 Leinster
Wilson James, porter, h 186 Paradise Row
Wilson James A, painter, 161 to 163 St James, h 163 do
Wilson James H, clerk, bds 10 Charlotte
Wilson James P, seaman, h 37 Duke, w e
Wilson Jane, wid James, h 264 Brussels
Wilson Jarvis, timber merchant, 134 Union, h 238 Charlotte, w e
Wilson Jarvis jr, bookkeeper, h 58 Albert, w e
Wilson Jesse A, the haberdasher, 63 Charlotte, h 23 Golding
Wilson John, carpenter, bds r 307 City road
Wilson John, cigar maker, h Adelaide
Wilson John fisherman, h 220 Chesley
Wilson John, pondman, h 16 Protection, w e
Wilson John, warehouseman ISS Co, bds Prince Wm
Wilson John E, coppersmith, iron worker, 17 Sydney, h 208 Waterloo
Wilson John E, supt fire alarm, h 126 Sydney
Wilson John L, messenner Bank Montreal, h 351 Union
Wilson John O, dynamo tender, h 206 Main
Wilson John R B, of Wilson & Sellen, h 694 Main
Wilson Joseph, prop Charlotte Hotel, 10 Charlotte
Wilson J Robert C, lumber surveyor, bds 238 Charlotte, w e
WILSON LeBARON, of LeBaron Wilson & Co, h 2 Wright
WILSON LeBARON & CO, Merchant Tailors, 76 Germain *See adv page 2*
Wilson Louise E, wid Amos, h 111 Paradise row
Wilson Margaret, wid Wm, h 28 Paddock
Wilson Mary, wid Archibald, h 175 Paradise row

ST. JOHN ROLLING MILLS & BOLT WORKS CO., Ltd.,
Iron and Steel Nail Plate.

WILSON MATTHEW V, of LeB Wilson & Co, h 23 Golding
Wilson Mrs Melisia, h 23 Golding
Wilson Matilda, wid Albert D, h 278 Princess
Wilson Morton F, clerk, bds 304 Union
Wilson Robert, dyer, bds r 138 Mecklenburg
Wilson Robert, farmer, bds 49 Marsh road
Wilson Robert, laborer, h Murray
Wilson Robert, laborer, h 80 Sheriff
Wilson Rev Robert, Ph D, Methodist, h 7 Burpee avenue
Wilson Roy, lumber surveyor, bds 175 Paradise row
Wilson Roy, machine hand, h Winter
Wilson Mrs Rose, dressmaker, h r 84 St Patrick
Wilson Samuel, clerk, h 257 King, w e
Wilson Samuel, clothier, 257 King, h do, w e
Wilson Samuel, express driver, h 12 White
Wilson Samuel, laborer, h 49 Marsh road
Wilson Samuel, sergeant police, h 187 Union
Wilson Samuel, teamster, bds 19 Sydney
Wilson Samuel E, sheet iron worker, h 19 Sydney
Wilson Samuel E, jr, tinsmith, h 19 Sydney
Wilson Samuel K W. lumber surveyor, bds 222 Water
Wilson & Sellen, coffin works, 257 City road
Wilson Susan, wid Robert, h r 138 Mecklenburg
Wilson Susan G, wid Rev Robert, bds 114 Mecklenburg
Wilson Thomas, fisherman, h 94 Chesley
Wilson Walter, bds 278 Princess
Wilson Walter, of Walter Wilson & Son, h 35 Union
Wilson Walter H, of Walter Wilson & Son, h 35 Union
Wilson Walter & Son, saw manufacturers, 33 Union
Wilson Wentworth E, fish dealer, 270 Chesley, h do
Wilson Willard, cook, h 60 Albert
Wilson Wm, h 284 Guilford, w e
Wilson Wm, prop People's hotel, 30 and 32 Mill
Wilson Wm C, druggist, 133 Union, h 58 Albert, w e
Wilson Wm E, buss driver, h Mullin avenue
Wilson Wm H, confectioner, bds 73 Exmouth
Wilson Wm H, waiter, h 156 Queen
Wilson W S, com traveller, h 107 Prince, w e
Winchester Albert, ship carpenter, h 218 Waterloo
Winchester George, seaman, bds 287 Chesley
Winchester Jane, wid Wm, h Brittain cor Charlotte
Winchester John, fisherman, h 287 Chesley
Winters Joseph, laborer, h Charlotte
Windell Michael, laborer, h 90 Rockland road
Winder Louisa, wid Thomas, h 10 Middle
Winslow Joseph, currier, h 86 St Patrick
Winslow Wentworth B, clerk B of M, bds 71 Waterloo
Winters Charles T, h 30 Wentworth
Winters Frank, tinsmith, bds 24 Charlotte

VISITORS to HALIFAX should visit NOVA SCOTIA NURSERY, Lockman Street.

Winter George H, clerk, bank B N A, bds 161 Germain
Winters Phoebe, wid John, h 108 Waterloo
WIRE FENCE MANUFACTURING CO, Water
Wisdom Freeman W, com agent, h Moore
Wisdom Sarah A, wid John, h Moore
Wisley John A, telegraph operator CPR, bds 40 King square
Wisely Robt, director public safety, city building, h 367 Main
Wisted John, laborer, h 130 St Patrick
Wisted Michael, laborer, h 132 St Patrick
Wisted Thomas, laborer, bds 130 St Patrick
Wisted Thomas M, grocer, 321 Brussels, h cor St Patrick
Witham Joseph B, laborer, 16½ Hanover
Whitecombe Rev J M, episcopal, h Bay Shore road, w e
Withers Fred W, machinist, bds 38 Exmouth
Withers Geo E, supt of letter carriers, h 88 Spring
Withers Jane, wid Wm, h 38 Exmouth
Withers Nelson, sca captain, bds 38 Exmouth
Withers O, printer, bds 38 Exmouth
Witter Oscar, teamster, h 178 Victoria
Wolfe James, engineer P O, h 705 Main
Wolfe John, moulder, bds 705 Main
Woolfe Morris, pedler, h 84 Sheriff
Wolf Richard, millman, h 27 Main
Wolhaupter George B, insurance agent, h 148 Leinster
Woman's Exchange, 91 Charlotte
W C T U Dining Hall, 14 to 18 Canterbury
Wonnacott Albert, teamster, h 143 Mecklenburg
Wonnacott William, tinsmith, bds 143 Mecklenburg
Wood Amos S, shoemaker, h 147 St James
Wood Byron E, porter ICR, h Sandy Point road
Wood Charles, shoemaker, h 46 Erin
Wood Chas Hazen, clerk, bds 43 and 45 Carleton
Woods Edward C, supt Alms House, Crouchville
Woods Mrs Edward C, matron Alms House, Crouchville
Wood Edward E, laborer, h 47 Brussels
Wood Esther, wid Charles H, h 149 Erin
Woods Francis E, clerk, h 27 Wright
Wood Mrs Frances, dressmaker, h 79 Market Place, w e
Wood George, brakeman ICR, h 100 Wright
Wood George T, nailmaker, h 82 St James
Woods Jacob, shoemaker, h Erin
Woods Jacob C, stables, Marsh road, h do
Wood Jacob S, farmer, h 122 Marsh road
Wood James, shoemaker, h 298 Waterloo
Wood John, teamster, h 100 Wright
Wood Joseph, painter, h 64 Waterloo
Wood Joseph W, carpenter, h 63 Wall
Wood Joshua H, porter ICR, h 25 Meadow
Wood J, laborer, h 37 Albert

WOOD J HAMBLET, Rubber Stamps, 154 Prince Wm, h do *See adv page* 1375

FRED A. DYKEMAN & CO., DRY GOODS and FURNISHINGS,
97 KING STREET, - ST. JOHN, N. B.

Woods Miss Oliva, boarding house, 63 Wall
Wood Robert, teamster, h 137 Elliott row
Woods Robert T, watchman, h 305 Princess
Wood Rufus, mason, h 160 r Brittain
Wood Samuel, shoemaker, h 3 St David
Wood Wm, blacksmith, h 209 Westmorland road
Wood Wm, millman, h Chesley
Woods Wm, shoemaker, h 29 St David
Woods Wm, shoemaker, h 32 Westmorland road
Wood Wm J, axe maker, h 209 Westmorland road
Woodaman Mrs Emma, baker, 28 Wall, h do
Woodburn James R, of E S Stevenson & Co, h 101 Orange
Woodburn John, laborer, bds 55 Sheffield
Woodforde Elizabeth V, wid Dr S G, h 130 Orange
Woodford John M W, h 26 Orange
Woodland John, laborer, h Rodney, w e
Woodland Joseph, janitor, bds 3 Dorchester
Woodley Arthur, boat builder, 25 Broad, h do
Woodley Mrs Edward, h 272 Brittain
Woodley Walter, gas fitter, bds 25 Broad
Woodman C F, director Bank N B, h Westfield
Woodman C S, of Miller & Woodman, h Lancaster, w e
Woodrow James, assistant postmaster, bds 34 King square
Woodrow Ross D, clerk P O, h 75 Duke
Woodrow Victor J, railroad employee, h 191 Prince, w e
Woodruff Fred G, machinist, h 33 Winter
Woodworth Edward, clerk, bds 10 Union, w e
Woodworth Edward C, fisherman, h 10 Union, w e
Woodworth Harry H, clerk, h r 251 King
Woodworth Jane, wid Wm, h r 25 King
Woodworth Mrs Julia, saloon, h 306 Carmarthen
Woolpert John, cartman, h 42 Sewell
Wooster Charles, seaman, h 25 Winslow, w e
Worden Albert W, horseshoer, h 55 Simonds
Worden Bradford, seaman, h 10 Brunswick
Worden Frank L, victualler, 75 & 77 Sydney, h 164 do
Worden Gabriel, coachman, h 210 Princess
Worden George H, cabinet maker, 42 Hazen, h 55 do
Worden James, carpenter, h 14 Cliff
Worden Lizzie, wid Joseph, h 6 Harris lane
Worden Robt T, livery stables, 31½ King square, h 198 King
Wornes Alex, groom, h Elgin
Wran Thomas, drug clerk, bds 40 King square
Wright Alfred, millman, h 2 Chesley
Wright Arthur, collector, h Goodrich
Wright Frederick A, head waiter Royal Hotel, h 177 Waterloo
Wright Frederick J, fireman ICR, h 13 Hospital
Wright Harold, clerk, h Gooderich
Wright James, teamster, h 437 Main
Wright Mary Ann, wid Sylvester, h 37 Watson, w e

ST. JOHN ROLLING MILLS & Bolt Works Co., Ltd.
Refined and Common Bar Iron.

Wright Sarah F, wid James, h 143 Guilford, w e
Yarmouth S S Co, ltd, 34 Walker's wharf
Yee-Chung-Wah Laundry, 256 Main, h do
Yeomans Wm, laborer, h Spar Cove road
Yerxa Ford, clerk, h 404 Union
Young Adam, bookkeeper, h 182 Princess
Young Edward, employee ICR, h 1 Alma
Young Elizabeth, wid Thomas, bds 38 Pitt
Young Frank, clerk, bds 24 Duke
Young Frederick A, hardware, etc, 736 Main, h 121 Paradise row
Young George, ship carpenter, h 71 High
Young Mrs George, matron PLA, resides in Asylum
Young Henry, baker, h 1 Alma
Young Jemima, wid John H, h 165 Winslow, w e
Young Maria J, wid Harry S, h 119 Guilford, w e
Young Sidney C, clerk, bds 24 Duke
Young Robt, mgr Great Western Life Ins Co, 74 Prince Wm, h 38 Pitt
Young Wm, h 41 Spring
Young Wm, boots and shoes, 519 Main, h 138 Elm
Youngclaus Thomas, merchant tailor and clothier, 740 Main, h 161 Waterloo
YOUNGCLAUS WM J, Clothier, 48 Mill, h 35 Erin *See adv per index*
Young Men's Christian Association, 30 Charlotte and 301 King, w e
Young Women's Christian Association, 183 Union

Stall No. 2, City Market.

P. F. LINEHAN,

.....Dealer In.....

FRESH AND SALT

Meats, Game, Poultry, Vegetables,

ETC., ETC.

NEW BRUNSWICK Business Directory.

AERATED WATERS.
See Brewers.

AGENTS.

Abbott E N, express.....St John
Ahern Thos.....Alexanders Pt
Akerly O B, com.....St John
Alexander John T.....Welsh Pool
Allwood Frank, portrait.....St John
Armstrong J S, estate.....St John
Barker Geo .....Moncton
Barnes W B.....McDonald Pt
Beamont B .....Albert
Bell Robert.....Belleville
Bell Wm H, gen.....St John
Berten Geo K, mfg.....St John
Boss Reg .....Bathurst
Bowden Wm, lumber.....St John
Bowman, I C, mills.....St John
Boyer C T.....E Florenceville
Boyer Herbert .....Bristol
Breen Charles.....Alexander's Pt
Burton H G, books.....St John
Cabot Thos .....Shippegan
Carroll Wm A.....Fredericton
Charters E A.....Sussex
Chubb H & Co, gen.....St John
Clark Thos, mfg.....St John
Clawson Wm S.....St John
Cornwall The Ira Co.....St John
Cornwall & Tilley, genl.....St John
Coy Jas W.....Up Gagetown
Crawford Jas .....Moncton
Crawford S D, yeast.....St John
Crookshank R O, steamers .....St John
Cruikshanks R.....(general).....St John
Currie J S.....St John
Currie Wm F.....Fredericton
Daley Harry, mfg.....St John
Davidson Jas T .....Moncton
DeGouchy Chas .....Caraquet
Denham T D.....St John
Dow Asa, sewing machines.....St John
Doiron N P.....Moncton
Duncan Jas.....Dalhousie
Dunn R G & Co, mercantile.....St John
Dykeman Fred A & Co, patterns....St John
Earle Pub House, books .....St John
Ellis Henry E, dry goods.....St John
Estis B F.....St Andrews
Estey & Co, mfgs.....St John
Evans Geo, H E Leonard & Son....St John
Everett Arthur, dry goods.....St John
Fairweather G E, estate.....St John
Ferguson H H.....Up Hampstead
Flewelling Wm P, lumber.....Fredericton
Fraser David J.....Campbellton
Fraser John .....Kingston
Fraser Wm A, gen.....Woodward's Cove
Ganong Jas W.....Long Point
Gardener S.....St John
Giberson Ambrose .....Bristol
Gilbert & Co, estate.....St John
Gilmore Irving.....Second Falls
Gilmour John W, com.....St John
Girvan Wm .....Kingston
Glazier D D & Son, tug boats.....St John
Golden John, sewing machines.....Peel
Golding E, express.....Sussex
Graham F G, laundry.....Newcastle
Graves Neh, mfg.....Moncton
Hallett A H, express.....Sussex
Hannebury Wm P, boom..St Mary's Ferry
Harding F J, marine.....St John
Hatley A A.....Beechwood
Hayden A, gold cure.....St John
Henry Chas, estate.....St John
Hetherington R.....Brigg's Cor
Hetherington T P.....Thornetown
Hill Jas .....Kouchibouquac
Holden John, estate.....St John
Holder Geo E, sewing machines.....St John
Holder L G & Co, machine.....St John
Hooper N D, mfg .....St John
Hughes John .....Kingston
Ingram Geo.....North Esk
Jamieson D H.....Canterbury Station
Jardine Robert, mfg.....St John
Jarvis C E L, ticket.....St John
Jonett J A W, gen .....Fredericton
Kaye F W, estate.....St John
Kerr Hugh .....Shediac
King Uz, trees.....Petitcodiac
Laechler Chas, I S S Co.....St John
Lawlor J W V, mfg .....St John
Lawton W G, com .....St John
Libby H L.....Milltown
Machum Thos W.....Shortholm
Magilton J A, mfg.....St John
Main G L.....Moncton
Mathews Alex .....Woodstock
McAlpine Publishing Co, advertising.St John
McCoubrey R A.....Sackville
McEachren Archibald .....Chatham
McGibbon John, carriages.....St Stephen
McIntyre & Townsend, Liquors.....St John
Mackintosh Jas C, S S.....Halifax, N S
McLaughlin W A.....St John
McLean H H.....L'Etete
McLeod H D.....Hampton
McMillan J D, marble.....St Stephen
Melvin Jas .....Bathurst
Miles F D, tug boats.....St John
Miles W R, teas.....St John
Miramichi Real Estate agency....Newcastle
Morrison Chas W, express.....Sussex
Mott Danl .....Waterborough
Mullins John .....Bathurst
Murray Irvine E.....Penobsquis
Murray Jas A, mfg.....St John
Newman A H, express.....Moncton
Northrup & Co, mfg.....St John
O'Connor T G, land.....Fredericton
Perkins G R, express.....Fredericton
Philp Geo, ticket.....St John
Price Geo E.....Fredericton
Price W W, express.....Petitcodiac
Pride S S.....Fredericton Junction
Purdie S A, house.....Fredericton
Randall Saml & Sons, fertilizers..Lville Cor
Rankine Jas A.....Chipman
Read Chas H.....Pt Elgin
Read Joseph.....Bale Verte
Richmond John .....Sussex
Robertson D S, estate.....Moncton

Robertson J D, adv.....St John
Saunders David, organs.....Hampton
Schofield Bros & Co, paper.....St John
Scott Henry.....Stonehaven
Seovil E G, gen.....St John
Seely D J & Son.....St John
Sharp F S, S & L Co.....St John
Sheraton J R, organs..Bonny River Station
Simpson W W.....Scotchtown
Starr R P & W F, coal.....St John
Steadman Clyde.....Salisbury
Sterling Geo, express.....St John
Stevenson Hugh, organs.....St Stephen
Stone J R, express.....St John
Sturdee E T, gen.....St John
Sullivan Ed.....Campbellton
Tait Stanley.....Mid Sackville
Tait Walter.....Mid Sackville
Taylor A D, express.....St Stephen
Taylor & Dockrill, mfg.....St John
Thompson Howard, machines....Springfield
Thompson W S, sewing machines..St Stephen
Thompson Wm & Co, ships.....St John
Tippett F H & Co, mfgs.....St John
Todd J R, log.....Milltown
Torrey H S.....Hampton
Troop & Son, S S.....St John
Turgeon O.....Bathurst
Turnbull C J, estate.....St John
Underhill W H, adv etc.....St John
Warman D D.....Newcastle
Weary Saml, organs, etc.....Springfield
Weddall John J, patterns, etc...Fredericton
Weldon Wm McK, coal.....Moncton
White H A, typewriters.....Sussex
White J H, mfg.....St John
Whitehead W T, land.....Fredericton
Whitlock W H, carriages.....St Stephen

AGRICULTURAL IMPLEMENTS.

Abrams John.....Apohaque
Allan's Harris Son.....St John
Belmain Bros.....Woodstock
Black & Cliff.....Andover
Boss & McKenzie.....Bathurst
Briggs Ezra.....Belleville
Buckingham O.....North Lake
Burden Oliver.....Fredericton
Campbell Jas A.....Campbell Sett
Carlyle Chas C.....Milford
Cheney J.....Bloomfield
Clark A D.....Greenfield
Clark J & Son.....Fredericton
Clark & Lounsbury.....Moncton
Clark Octave.....Grand Falls
Connell Bros.....Woodstock
Freeze G M.....Hampton
Frost & Wood.....St John
Gunter & Alward.....Fredericton
Hayward The S Co.....St John
Hilderbrand Geo.....Chatham
Jonah R.....Cross Creek
Kerr & Robertson.....St John
Kinney Samuel Jr.....Oromocto
Kirk & McLean.....St John
LeClair Octave.....Grand Falls
Lyons Amos.....Temperance Vale
Massey Harris Co Ltd.....St John
McAvity T & Sons.....St John
McConaghy Wesley.....Marysville
McDonald Wm.....Woodstock
McFarlane, Thompson & Anderson..Fredcn
MacGowan Henry J.....Moncton
MacGowan Peter A.....Moncton
McKenzie A J W.....Bathurst
MacNutt P S & Co.....St John
Morin Wm.....Grand Falls
Neill Jas S.....Fredericton
Palmer Sandy.....Millville
Robinson Alex.....Chatham
Saunders F J.....Prince Wm
Scott Bros.....Gagetown
Segee Samuel.....Carlingford
Shaw Otis.....Florenceville
Sherley Saml R.....Bathurst
Smith Marshall.....Summerfield
Smith M.....Bath
Spinney Alfred.....St George
Thorne W H & Co, Ltd.....St John
VanBuskirk Jas F.....Fredericton
Veness S F.....Benton
Warman H H.....Moncton
Young Fredk A.....St John

ARCHITECTS.

Comeau Cyril.....Richibucto
Dunn R C John.....St John
Fairweather G E.....St John
McKean J TC.....St John
Mott H H.....St John

ARTIFICIAL MANURES.

Canada Chem Manure and Fert Co, Rothesay
Gibson John & Sons.....Fredericton
Horncastle J & Co.....St John
Jardine & Co.....St John
Prov Chemical Fert Co.....St John
Wallace & Fraser.....St John

ARTIFICIAL LIMBS.

Marks A A.....New York

ARTISTS.

Bartlett D C.....St Stephen
Gerrity J F & Co.....St John
Kerr Miss Annie.....Chatham
Miles F H C.....St John
Miles John C.....St John

ARTIST MATERIALS.

See Druggists and Hardware.

ASBESTOS MATERIALS.

Kerr & Robertson.....St John
McAvity T & Sons.....St John
Sclater Asbestos Mfg Co.....Montreal
Thorne W H & Co, Ltd.....St John

ASPHALTERS.

Fisher G S & Co.....St John
Magee Alex M.....St John

AUCTIONEERS.

Bailey Benj S.....Harcourt
Beverley J L.....St John
Cole Chas A.....Sackville
Gerow Geo W.....St John
Hanson Uriah R.....Woodstock
Hatheway Chas E O.....St Andrews
Hebert J H M.....Boudreau
Kerr John.....St John
Kerr Wm.....Chatham
Lantalum T T.....St John
Lockhart W A.....St John
McMonagle Hugh R.....Sussex Corner
Morris Wm B.....St Andrews
Smith W S.....Dalhousie
Toombs Benj.....Moncton
Wetmore H G C.....Fredericton
White Jas S.....Oromocto
Whitlock R W.....St Stephen

AUER LIGHTS.

Maritime Auer Light Co.....St John

AXE AND SPRING MFGS.

See Manufacturers.

AXES AND TOOLS.

See Hardware.

BAKERS.

Brittain Smith.....St John
Brown Joseph B.....St John
Bryden Bros & Co.....St John
Buckle George.....St John
Burton John.....St Andrews
Christie William.....Moncton
Clark Peter.....St Andrews
Cornfield Wm J.....St John
Clynick G Fred F.....Fredericton
Dent T S & Son.....Woodstock
Earle Edward C.....St John
Gay & Mallery.....St Stephen
Glugras Edmund.....Grand Falls
Hamm Bros.....St John
Hatt Fred P.....Fredericton
Irwin John.....St John
Johnston Miss Isabella.....St John
Kinney John.....Chatham
King Harry.....Chipman
Knight Joseph.....Moncton
Knight William.....Moncton
Lauckner Stephen J.....St John
Lowe Chas N.....St John
McLaughlin John H.....St John
McLauchlan Wm.....St John
Mercer Mrs Robt.....Woodstock
Mitchell George.....St John
Moir Son & Co.....Halifax
Murphy William J.....Fredericton
O'Neill Hugh.....Fredericton
Rankine T & Sons.....St John
Rootes Iden.....St John
Santerre & Son.....Edmundston
Shaw J & W.....St John
Smith Benj H.....Hampton
Smith Bros.....St John
Smith W S.....Hampton
Spragg Henry B.....Fredericton
Stockford J & S.....St John
Vallance Alex.....St John
Vernette George.....Campbellton
Vienna.....St John
Watts & Sharp.....St John
Wyse Henry.....Newcastle

BANKERS AND BROKERS.

Adams R W.....St John
Bank B N A.....St John
Bank Dom Savings.....St John
Banking Co Halifax.....St John
Bank Montreal.....St John
Bank N B.....St John
Bank Nova Scotia.....St John
Barry John J, hardware.....St John
Blair & Co, money.....St John
Bowman I C, produce.....St John
Carritte J P.....St John
Chubb H & Co.....St John
Clinch D C.....St John
Cochrane David.....Richibucto
Cochrane John.....Richibucto
Crookshank A O.....St John
Cruikshank R.....St John
Fisher & Fisher.....Fredericton
Fowler Fred W.....Sussex
Fraser J F, mining.....St John
Harding J S.....St John
Harrison B.....Smith's Creek
Hatheway Wm H.....St John
Hoyt Caesar.....Havelock
Irving Herbert.....Buctouche
Jack Andrew.....St John
Jones Oliver.....Moncton
Jones Thos R.....St John
Lutz George B.....Moncton
Marsters J F, customs.....St John
McKane John.....Newcastle
Mackintosh Jas C.....Halifax N S
MacPherson John.....Fredericton
McSorley R.....Fairville
Murray Alex.....Harcourt
Murray Thos.....Sackville
Northrup & Co.....St John
Olive I C.....St John
Philps Alex M.....St John
Philps Geo, exchange.....St John
Robinson J M.....St John
Smith J Willard, ship.....St John
Smith & Tilton.....St John
Sturdee E T.....St John
Tait Adam.....Shediac
Taylor John M.....St John
Thorne Saml C.....Butternut Ridge
Tippett F H & Co.....St John
Watson A.....St John
Wells J P.....St John
White H A.....Sussex
White James E.....St John
White Wm H.....Sussex
Wilbur David.....Lewisville

BASKET MANUFACTURERS.

See Manufacturers.

BARBERS.

Bernard Charles.....Chatham
Bisset Harry.....St John
Black Noah.....Sussex
Black Thos A.....St John
Bolton Percy.....Norton Station
Bond James.....St John
Brannen Fred.....Marysville
Butler James.....St John
Cameron J R.....St John
Campbell Hugh.....St John
Carvell Geo F.....St John
Casey Patrick.....St Stephen
Casey Patrick F.....Milltown
Clarke Fredk.....Port Elgin
Corkery J W.....St John
Cormier David.....Edmundston
Cronin Daniel.....Fairville
Cunningham James.....St John
Curry Geo F.....St John
Daley John.....St John
Dillon Thos E.....St John
Donovan Joseph.....Fredericton
Duffy James.....St John
Durkee Stephen D.....Hartland
Eastman Andrew.....St Stephen
Erb Fred O.....Hillsboro
Farnham Edw.....Milltown
Ferguson John N.....Fredericton
Flood John.....St John
Fox John.....St John
Gammon Joshua.....Bathurst
Grace William F.....Fredericton
Graham F G.....Newcastle
Grant Allan C.....St George
Gray C & W P.....Campbellton
Gurney & Lurdy.....St John
Hamilton H StC.....St John
Hamilton Mrs H.....St John
Handry Joseph.....St Andrews
Hodges Bros.....St John
Hodges Hiram.....St John
Holder R C.....St John
Holland J J.....St John
Johnston J W F.....St Stephen
Jones Seth.....Sussex
Kane Joseph C.....St John
Kaplin T N.....St John
Ketch Willis M.....Woodstock
Kethro John G.....Newcastle
King Chas.....St Mary's Ferry
LeBlanc Alex J.....Dalhousie
LeBlanc Edward F.....Moncton
Lewis Levi.....St John
Legere Henry.....Moncton
Lint Josiah L.....Fredericton

Lister Nicholas D ..... Woodstock
Lockhart Melvin C ..... Moncton
Logan S E ..... St John
Mackin William ..... Moncton
Manzer B H ..... Marysville
McAllister Jas H ..... Dorchester
McCarten James ..... Woodstock
McCarthy Dennis ..... St John
McCurdy Samuel ..... St Stephen
McDowell James ..... St Andrews
McGarrigle James ..... St John
McGinley Wm A ..... St John
MacIntyre D J ..... St John
McIntyre John ..... Newcastle
McIntyre John W ..... Chatham
Mackey George ..... Fredericton
McLellan John ..... Fredericton
McLenahan John ..... Fredericton
McMasters Thos ..... St John
Mersereau Wm ..... L Milltown
Moore John B ..... Moncton
Mullin Jas P ..... Milltown
Murphy Andrew ..... Sackville
Neill James S ..... Fredericton
Nelson Harry ..... St John
Nichols Chas ..... St John
Nichols C J ..... St John
O'Hara Charles ..... St John
Owens Chas A ..... St John
Paul Wilfred ..... Grand Falls
Pierce George ..... St John
Pierce Mrs John ..... St John
Pitman H M ..... St John.
Pitman Wm J ..... St John
Pooley John ..... St John
Price J S ..... St John
Quarterman Frederick ..... Fredericton
Quigley John ..... St John
Richard David ..... Moncton
Richards Wm H ..... St John
Ritchie James ..... St John
Ritchie James ..... Chatham
Ritchie James R ..... Fredericton
Rooney J S & Son ..... St Andrews
St Amont Thos ..... Grand Falls
Savoy Joseph ..... Richibucto
Sears H L ..... Fairville
Short George ..... St John
Sowerby Robt, Jr ..... Shediac
Smith James N ..... Albert
Staples Geo ..... Chatham
Stevens Isaac ..... Campbellton
Tingley Z ..... Chatham
Varnum Edwin ..... Milltown
Wade George A ..... Andover
Walker Charles ..... Fredericton
Warn W H ..... St John
Weeks Charles ..... Richibucto
Welsh Sinclair ..... Richibucto Vill
Wise Ludlow W ..... Woodstock

BARRISTERS.

Adams & Lawlor ..... Newcastle
Allan Davidson ..... Newcastle
Allen George W ..... Fredericton
Allan W Watson ..... St John
Almon Lewis J ..... St John
Alward Silas ..... St John
Applebuy Charles ..... Woodstock
Appleby Stephen B ..... Woodstock
Armstrong J R ..... St John
Ashe John F ..... St John
Atkinson Harvey ..... Moncton
Bailey Chas T ..... St John
Baird Alex W ..... St John
Baird & Sadler ..... Andover
Ballentine Alex ..... St John
Barberie Jos C ..... Dalhousie
Barnhill A P ..... St John
Berry Jeremiah H ..... Fredericton
Baxter J B M ..... St John
Beckwith Charles W ..... Fredericton
Bedell A R ..... St John
Belyea G H V ..... St John
Belyea Jas A ..... St John
Bennett Frank A ..... Absent
Benson M S ..... Chatham
Blair A G, Jr ..... St John
Blair Hon A G ..... St John
Blair, Ruel & Blair ..... St John
Black, Bliss & Neallis ..... Fredericton
Borden R A ..... Moncton
Borden, Ritchie, Parker & Chisholm ..... Hal, NS
Bray Allan W ..... Moncton
Brison Chas F ..... St Isidore
Bustin & Porter ..... St John
Butler T W ..... Newcastle
Byrne James P ..... Sussex Vale
Cale John T ..... Richibucto
Campbell J Roy ..... St John
Carleton & Ferguson ..... St John
Carter Titus J ..... Andover
Carter Wm D, LLB ..... Richibucto
Chandler & Robinson ..... Moncton
Chapman Albert J ..... Dorchester
Chapman A W ..... Dorchester
Chapman E R ..... St John
Clarke Geo J ..... St Stephen
Coakley Ed B ..... St Andrews
Cockburn Melville N ..... St Andrews
Connell George ..... Woodstock
Connell George, Jr ..... Woodstock
Connell Wm M ..... Woodstock
Copp A B, LLB ..... Sackville
Coster G C & C J ..... St John
Cowan James E ..... St John
Coy Havelock ..... Fredericton
Crawford J Ren ..... Murray's Corner
Crocket Oswald S ..... Fredericton
Currey James R ..... Gagetown
Currey & Vincent ..... St John
Davidson Allan A ..... Newcastle
Davis Robert H ..... St George
Dickson Joseph H ..... Hopewell Cape
Dixon M B ..... St John
Duffy Charles E ..... Fredericton
Dunn John R ..... St John
Earle Allen O ..... St John
Ebbett Arthur W ..... Gagetown
Emmerson Henry R ..... Dorchester
Fairweather A C ..... St John
Fairweather Fredk L ..... Sussex
Fairweather G E ..... St John
Fairweather S L ..... St John
Fenety H G ..... St John
Fisher & A B Connell ..... Woodstock
Fisher & Fisher ..... Fredericton
Fowler George W ..... Sussex
Fraser Geo B ..... Chatham
Freeze J Arthur ..... Sussex
Friel James ..... Dorchester
Gagnon C A David ..... Edmundston
Gallagher D B ..... Woodstock
Gilbert George ..... Bathurst
Gilbert & Gilbert ..... St John
Girouard Edward ..... Moncton
Grant & Sweeney ..... Moncton
Gray A W ..... Moncton
Gregory Geo F ..... Woodstock
Gregory Geo F & A J ..... Fredericton
Grimmer F Howard ..... St Andrews
Grimmer W C H ..... St Stephen
Hanington A H ..... St John
Hanington Henry C ..... Moncton
Hanington R W ..... St John
Hansard H H ..... St John
Harquall James S ..... Dalhousie
Harrington John J ..... Bathurst
Harris, Henry & Cahan ..... Halifax, N S
Hartley & Carvell ..... Woodstock
Hartt J T T ..... St John
Hazen J Douglas ..... St John

HARRIS, HENRY & CAHAN

Barristers, Solicitors, etc.,

Merchants' Bank Building, - **HALIFAX, N. S.**

Robert E. Harris, Q. C. William A. Henry, LL. B. Charles H. Cahan, LL. B.

Cable Address; "HENRY," A. B. C. Code.

Solicitors in Canada for the Imperial Government (Admiralty and War Departments), Solicitors for Merchants Bank of Halifax, Union Bank of Halifax, Acadia Sugar Refining Company, Eastern Trust Company; Solicitors in Nova Scotia for Canadian Pacific Railway Company, Western Assurance Company of Canada, Insurance Company of North America, British and Foreign Insurance Co., Reliance Marine Insurance Co, Canada Life Assurance Co., Consomers Cordage Co., General Mining Association, etc., etc.

BOWYER S. SMITH, LL. B.,

Barrister and Attorney-at-Law,

Notary Public, etc.,

No. 29 Pugsley Building.

P. O. BOX 340.

ST. JOHN, N. B.

A. P. BARNHILL,

BARRISTER, SOLICITOR, &c.,

TELEPHONE:
OFFICE, 556.
RESIDENCE, 845.
P. O. BOX 45.

ST. JOHN, N. B

The Ira Cornwall Company, Ltd.

68 KING STREET, ST. JOHN, N. B.,
and Board of Trade Building, St. John, N. B.

MANUFACTURERS' AGENTS,

Wholesale and Retail Dealers in

BICYCLES,

Bicycle Accessories, Supplies and Sundries, Typewriters, Typewriter Supplies, Mimeograph, Duplograph and other duplicating apparatus and Supplies.

PIANOS, ORGANS and other Musical Instruments.

Canadian representatives of the Grampphone Co. Philadelphia.
Electrical and other novelties.
Bicycles, Typewriters and other complicated machines carefully and tnoroughly repaired.
Corresponpence solicited.

HAMM BROS.,

P. N. HAMM.
R. P. HAMM.

MANUFACTURERS OF

Plain and Fancy Biscuit,

Orders by Mail Promptly Filled.

Cake and Pastry.

STEAM BISCUIT WORKS, 461 & 463 Main St., ST. JOHN, N. B.

TELEPHONE 405 B.

Henderson G A, police court.....St John
Henderson M G B.....St John
Hewson Robt W.....Moncton
Hutchinson Robt .....Richibucto
Jack I A.....St John
James Havelock H.....Buctouche
Jarvis Wm M.....St John
Jonah Wilfred B.....Elgin
Jones Randolph K.....Woodstock
Jordan Daniel .....Fredericton
Kaye E G.....St John
Keith H S.....St John
Kelly J King.....St John
Kerr John.....St John
Kerteon W Fred.....Grand Falls
King Ora P.....Sussex
Knight James M.....Moncton
Knowles E T C.....St John
LeForest Fred .....Edmundston
Landry N A, LLB.....Bathurst
Landry Thos G.....Burnsville
Lawlor R A.....Chatham
Lawson Thomas.....Andover
Loggie W J.....Chatham
Macrae A W.....St John
McAllister & Mott.....Campbellton
MacAlpine E H.....St John
McCready James W.....Fredericton
McCully Frank A.....Moncton
McDonald Chas A.....St John
McDonald E H.....Shediac
McDonald Mont.....St John
McInerney Geo V, M P.....Richibucto
McIntyre James M.....Sussex
McKeown H A.....St John
MacLauchlan D O .....Bathurst
McLeod Harry F.....Fredericton
McLeod Robert.....St John
MacMcnagle M.....St Stephen
McQueen James .....Shediac
McSorley George.....St John
Merritt T G.....St John
Millidge Thos.....St John
Milligan C J.....St John
Mills Lewis A.....St Stephen
Monroe R G.....Digby, N S
Montgomery John.....St John
Morrell Scott E.....St John
Morrison Robert .....Sussex
Mott Albert W.....Campbellton
Murphy Josiah R.....Woodstock
Murray & McLatchey.....Campbellton
Murray Robt C.....St John
Murray Robert, Jr.....Chatham
Neales J DeVeber.....Newcastle
Otty G O D.....St John
Palmer Benj S.....Central Hampstead
Palmer Chas A.....St John
Palmer C A & S W.....Moncton
Palmer Philip.....St Jonn
Palmer Philip .....Sackville
Parlee M H.....Sussex
Peck Chas A.....Albert
Perry Alward .....Stewarton
Peters Fredk H.....Fredericton
Phinney James D.....Fredericton
Pickett H H.....St John
Plant Barry R.....Edmundston
Powell, Bennett & Harrison.....Sackville
Puddington H F.....St John
Pugsley Hon W.....St John
Quigley & Mullin.....St John
Rainsford Henry B.....Fredericton
Raymond E P.....St John
Regan Thos P.....St John
Richard Hon Ambroise D.....Dorchester
Richardson Caleb .....Richibucto
Riley E Albert.....Moncton
Ritchie R R .....St John
Robertson C W.....Moncton
Robertson John .....Richibucto
Ruel G G.....St John
Russell Wm A.....Shediac
Russell W D.....P Dundas
Sanford Chas F.....St John
Sayre Chas J.....Richibucto
Sharkey James T.....Fredericton
Shaw G S.....St John
Simonds Charles E A.....Fredericton
Sinclair John A.....St John
Skillen W E.....St Martins
Skinner C N & Sons.....St John
Slipp Arthur L, LLB.....Fredericton
Slipp Arthur R.....Fredericton
Smith Bowyer S.....St John
Smith G Sidney.....St John
Smith R Barry.....Moncton
Steadman G N.....Hopewell Cape
Steeves Chipman A.....Moncton
Stevens & Lawson.....Edmundston
Stevens & Mitchell.....St Stephen
Stockton A A.....St John
Stockton C A.....St John
Stockton Fred W.....Sussex
Stockton R O.....St John
Straton Alexander .....Andover
Straton James.....St John
Teed B B, M A.....Sackville
Teed Mariner G.....Dorchester
Thomas George P.....Moncton
Thompson Charles J.....Newcastle
Thompson Edgar W.....St Stephen
Thompson Samuel.....Newcastle
Tilley L P D.....St John
Trueman A I.....St John
Trueman W Alder.....Albert
Trueman W H.....St John
Tweedie & Bennett.....Chatham
Tweedie R LeB.....Hampton
Vanwart Wesley .....Fredericton
Vince D McLeod.....Woodstock
Vincent Geo R.....Portland
Wallace W B.....St John
Walker A B.....St John
Waterbury Harold S.....St John
Wedderburn F V.....Hampton
Welch David I.....Moncton
Weldon & McLean.....St John
White, Allison & King.....Sussex
Whitman Alfred, LLB.....Halifax, N S
Willaston E P.....Newcastle
Willett John.....St John
Williams J D.....St John
Wilmot Allan B.....Fredericton
Wilson A A.....St John
Wilson George L.....Fredericton
Wilson Wm.....Fredericton
Winslow E Byron.....Fredericton
Winslow J Norman W.....Woodstock
Winslow Warren C.....Chatham
Yeomans Jos H.....Petitcodiac
Young & Comben .....Woodstock

BED AND MATTRESS MANUFACTURERS. AND DEALERS.

Elderkin C J..... St John
Everett Chas S.....St John
Hannah John.....St John
Hutchings & Co.....St John
Lemont & Sons.....Fredericton
Lordly A J & Sons.....St John
Manchester, Robertson & Allison....St John
Moncton Carpet and Furniture Co..Moncton
White John..... St John

BED SPRINGS.

See Bed and Mattress Manufacturers.

BEER MANUFACTURERS.

See Brewers.

BELL HANGERS AND LOCKSMITHS.

Hunter Andrew.....St John
Hunter James.....St John
Moran Wm.....Chatham

BELTING.

See Leather and Rubber Belting..

BICYCLE DEALERS.

Balmain Bros.....Woodstock
Blackmer Reuben.....Fredericton
Cornwall The Ira Co, Ltd.....St John
Dryden H H.....Sussex
Gould The Bicycle Co.....St John
Lemont & Sons.....Fredericton
Lindsay J A & R J.....Woodstock
March Bros.....St John
Massey Harris Co, Ltd.....St John
The W H Johnson Co, Ltd.....Halifax, N S
Thorne W H & Co, Ltd.....St John
Tippet F H & Co.....St John

BISCUIT MANUFACTURERS.

Bryden Bros & Co.....St John
Hamm Bros.....St John
Moir Son & Co.....Halifax, N S
Rankine T & Sons.....St John

BILLARD AND POOL TABLE MANUFACTURERS.

Ethier E L & Co.....Montreal

BILLIARDS.

Driscoll James.....St John
Howard & Craugle.....Fredericton
Royal Hotel.....St John
Shiel H F.....St John

BIBLE DEPOSITORY.

Church of England.....St John
Methodist Book Room.....Halifax

BLACK, SHIP AND CARRIAGE SMITHS.

Ainsbourg Wm.....Dover
Aitken James.....Bon Acord
Allen Martin.....Patterson Sett
Allen Raglen.....Bayfield
Allingham G W.....Gagetown
Allingham William.....Gagetown
Anderson Andrew.....Moncton
Anderson Job.....Mid Sackville
Anderson Peter.....Perth Centre
Andrew Ferguson J.....Campbellton
Armstrong Thos.....Chatham
Armstrong Wm H.....Oromocto
Arnold John C.....Woodstock
Arseneau Beloni.....Green Point
Aubin Louis, Jr.....Grand Falls
Babineau Babin.....Hardwick
Babineau Louis.....Rogersville
Baldwin Henry E.....Bathurst Vill
Barton Alonzo F.....Range
Barton Jas E.....Cumberland Bay
Beal Herbert.....Mid Sackville
Beaton Danl.....River Charlo
Beaulieu Ferd.....Caron Brook
Belanger L Lucien.....Grand Falls
Bell Joseph.....St John
Bell Robert.....Sackville
Bell Thos.....Smith Town
Belyea A A.....Coldstream
Bird Frank.....Up Keswick
Bishop H B.....Havelock
Bissett Geo.....Edmundston
Bolter S J.....Stanley
Boone Nathan.....Tay Mills
Boraird John.....Hampton Village
Beaudreau Charles Joe.....Barachois
Bourque Antoine D.....Notre Dame
Bowser Ansley T.....Sackville
Boyd Alexander.....Fredericton
Boyles James E.....Albert
Bradley Enoch.....Gibson
Bradley Geo T.....Nashwaak Village
Branscombe Emery.....Chipman
Breen John, Jr.....Petersville
Brewster P W F.....Albert
Briggs Robert.....Stanley
Brittain H W.....Windsor
Brown Harvey.....Moncton
Brown James E.....Hibernia
Brownell J Strang.....Baie Verte
Bryant Robt.....Harcourt
Buckley John.....Newcastle
Burgess Robt.....Kingston
Burk Edward.....Chatham
Burns John S.....Gagetown
Burt Trueman.....Burt's Corner
Butler J Sid.....Flower's Cove
Cabor Thos.....Shippegan
Cadman Jas.....Gt Shemogue
Campbell John.....Springhill
Campbell J McG.....W E St John
Camber Geo A.....Arthurette
Carle Isaac H.....Clark's Corner
Carr Andrew.....Centreville
Carroll Fred.....Lewisville
Carroll Wm.....Bristol
Carvell Hamilton.....Chatham
Case Isaac G.....Hatfield's Pt
Case Percy.....Bath
Chamberlain Denis.....Bathurst
Chambers Edward.....Jemseg
Chase Earl D.....Brigg's Cor
Chase Enoch.....Sheffield Academy
Chiasson Amand.....Rogersville
Chiasson Mederic.....Rogersville
Coburn Frank C.....Little River
Coes R C.....Woodstock
Cole Wm A.....St John
Colwell Robert.....Cumberland Bay
Comeau Dennis.....Bathurst Vill
Connolly Arthur.....St John
Connors Michael.....Shediac
Cook C W.....Shediac
Cooper & Newman.....Fredericton
Corbett H M.....Armstrong's Cor
Cormier Chas A.....Up Abougogn
Crothers, Henderson & Wilson.....St John
Cunningham Wm.....Bocabec
Currie Ronald.....Eel River Crossing
Darkis John.....Florenceville
Darrah J.....Chipman
Davidson Geo.....Perth Centre
DeBoo Edward C.....St John
Delong Edwin C.....Moss Glen
Dernier Geo.....Dover
Dickenson Wm.....Meductic
Dikeman David.....Kirkland
Dionne Aurele.....St Basil
Dionne Lucien.....Quisibus
Dobson W.....Grant's
Doherty John.....Waterford
Donald A.....Summer Hill
Doran John.....Millerton
Douglas Seward.....Hatfield's Pt
Downey Walter.....Harvey Bank
Downing Michael.....Elgin
Dube Felix.....Quisibus
Duff John.....Fairville
Duffy Bros.....Bolestown
Duffy John.....Newcastle
Dumont Alfred.....Grand Falls
Dunham C A.....Wickham
Dunham M B.....Thornetown
Dunham S C.....Wickham
Dunn Martin.....Red Bank
Dunphy F H.....Mouth Keswick
Duplisea John A.....Fredericton Junction
Dutney Chas A.....Buctouche

Easter Abel.....Bass River
Edgett Wm A.....Moncton
Elliott James.....St John
Ellis Wm.....Salmon Beach
Ellison Edw J.....Millstream
Elsworth Richard.....Campbellton
Erb Absalom.....Long Point
Estabrooks George.....Andover
Etter John.....Westmorland Pt
Fennell John M.....Corn Hill
Ferguson John C.....Campbellton
Fields Anthony.....Pt Elgin
Fitzpatrick John.....Riordon
Foley John.....Forks, N C
Forbus Joseph.....Up Nequac
Forster Jonah.....Kingston
Foster John L.....North Lake
Fournier Vital.....Edmundston
Fowler James R.....Lakeville
Fraser Henry.....St George
Fraser Wm.....Prince William
Fraser Wm M.....St John
Frederick Thos.....Canterbury Station
Gage Wm.....St George
Gaynor Sylvian.....Winding Ledges
Gallant Thos P.....Baraches
Gamble Archibald.....Chatham
Gay Chas N.....Upham
Gifford William.....Newcastle
Giggey Fredk.....Hampton
Gillis Joseph.....Belleisle
Gosling Henry.....Sussex
Golding Wm D.....Sussex Vale
Goodwin Nelson.....Bale Verte
Gordon C H.....Jewett's Mills
Gough Frederick.....Newcastle
Gould J L.....Eel River Lake
Grant & Bolger.....Woodstock
Grant E Randolph.....Woodstock
Grant Ezra.....Mid Southampton
Grant Moses.....Northampton
Gray George S.....Moss Glen
Gunn Charles.....Chatham
Haines Wm B.....Lr Hainesville
Hall Samuel P.....Richmond Cor
Hamilton John.....Oak Point
Hamilton Wm.....Gagetown
Hansilpacker LeB.....Mail Cove
Hansen A P.....Salmonhurst
Hanson Chas F.....Milltown
Harper A C.....Salmon Creek
Harrison Fredk.....Sussex Corner
Harrison S J.....Summer Hill
Hartnet John.....Botsford P
Hatfield Ab W.....Hatfield's Pt
Hatt John.....St George
Hawkins Emerson.....Douglas
Hawkins Jos.....Douglas
Hawkshurst G F.....St John
Hay Robert.....S Bk Miramichi River
Hayes W H.....Millstream
Hegan James.....St John
Henessay Jas.....St Louis
Hewes Bros.....St Stephen
Hinton Albert T.....Bathurst
Hood Henry.....Cross Creek
Horsman Allen.....Salisbury
Horsman E Munroe.....Salisbury
Howard Thos C.....Sussex Corner
Hoyt Geo L.....Lr Prince Wm
Hutchinson Robt.....Harcourt
Inman Arthur.....Kilburn
Irving William.....Millidgeville
Jackson Henry.....Bear Island
James W Fredk.....Coughlan
Jardine Thos.....Indiantown
Jardine W W.....Chatham
Jeakins Enos.....Pennfield
Jewett Wilmot A.....Bloomfield
Johnson David D.....Harcourt
Jones & Brown.....St John

Jones Harry.....St Andrews
Keith Richard.....Campbellton
Kelly James.....St John
Kelrstead J S.....Rothesay
Kelrstead J W.....Gondola Pt
Kelrstead Thad.....St John
Keith Ensley B.....Keith
Kennedy A C.....Cumberland Bay
Kilcollins Thomas Jr.....Summerfield
Kielly Clar.....Kingsclear
Killeen John.....Buctouche
King Colin.....Lakevilie
King Wm.....St John
Knox Isaac.....Brigg's Cor
Lajoie Fred of L B.....Edmundston
Lamb Sandall.....Perry's Point
Lamb Andrew.....St Andrews
Lamont David.....Glassville
Lawlor James.....Moncton
Lawson J F.....St John
LeBlanc Aime B.....Richibucto Vill
LeBlanc Clem.....Dorchester
LeBlanc Richd B.....St Mary's
LeCouffe Phil.....Armstrong's Bk
Lefurgey Isaac.....Moncton
Leger Ange.....St Louis de Kent
Leger Dosithe T.....Shediac Bridge
LeGouffe Alfred J.....Eel River Crs
Lester Alfred.....Salisbury
Lewis Joseph.....Butternut Ridge
Lewis Wm & Son.....(ship).....St John
Lindsay Andrew.....St John
Linton Thos.....Somerville
Little Geo B.....Woodstock
Lloyd Philip.....Bransfield
Loane William.....Woodstock
Lockhart Chas H.....Moncton
Lockhart James R.....St John
Love Archd.....Basswood Ridge
Love James.....Moore's Mills
Lucas James.....Cocaigne
Lyons Hazen.....McNamee
Lyons Wm.....Glassville
Mann David S.....Petitcodiac
Manzer William H.....St Stephen
March Wm H.....Hampton
Marquis Pierre.....Edmundston
Matherson John.....N W Bridge
McAfee Wm A.....Waterford
McBride James.....St Stephen
McCarthy Edward.....Moncton
McCarthy Thos.....Blackville
McCoomb Alex.....Milltown
McComb Robert.....St Stephen
McCready John.....Bath
McDonald Andrew.....Moncton
McDonald Don.....Dalhousie
McDonald James.....Chatham
McDonald Rodk.....Richibucto
McDonald Ron.....Barnaby River
McEacheron Don.....Gaspereaux
McFarlane Alex.....Chatham Head
McGauchey Thos.....Newtown
McGowan Daniel.....Memramcook
McGowan John.....Saikeld
McGregor Rodk.....Cassiles
McIntosh Hector.....Rutherglen
McIntyre Duncan.....Cumberland Point
McIntyre Wm.....Richmond Corner
McIsaac Benj.....E Florenceville
McKay Hugh.....Bay Side
McKee Wm.....Armstrong's Cor
McKenzie Alex C.....Campbellton
McKeown John G.....Milltown
McKinnon John.....Norton Station
McKnight Geo.....Butternut Ridge
McLaughlin Wm.....Hillsboro
McLean Angus.....Bass River
McLean J F & Co.....Moncton
McLellan Alex.....Chatham
McLeod John.....Pt Elgin

McLeod Rodk .....Westcock
McMillan John .....Campbellton
McNutt David .....Jeffry
McSweeney Patk .....Memramcook
McWhirty Joseph .....St Stephen
McWilliams James .....Salisbury
Meehan Daniel .....Fredericton
Melancon L J .....St Mary's
Michaud Baptiste .....Clair
Michaud B C .....W Ldgs
Michaud Joseph .....Edmundston
Mignault Theo .....Bellefleur
Millberry A A .....Glassville
Mitchell Walter .....Kingston
Mitchell William .....Newcastle
Mollins Aaron .....Wheaton Sett
Monahan John .....Milltown
Moore Richd .....Mechanic's Sett
Morgan Edward .....Fredericton
Morgan Emerson .....Tracey Station
Morin James .....Edmundston
Morrell A J .....Oak Bay
Murphy John .....Tabusintac
Murray John .....Penobsquis
Nadeau Pierre P .....St Leonard's Sta
Nason Frank A .....Rusagonis
Naves Saml J .....North Head
Neilsen C N .....Salmonhurst
Nevins Jas H .....Shediac
Northrup R D P .....Belleisle Ck
O'Connell Hubert .....Newtown
Parent Chas .....Mt Pleasant
Parks Francis .....Boyerton
Parlee C A .....St John
Parlee Isaac .....McDonald's Cor
Parlee I S .....Narrows
Patriquin Chas W .....North Sta
Patterson David .....Midgic
Paul Jas W .....Kilburn
Payne Samuel .....Red Bank
Pearson J M .....Highfield
Pelletier H T .....Caron Brook
Phillips Albert E .....Victory
Pickles James .....Debec
Picot John .....Bathurst Vill
Pirie A A .....St John
Pourde Urbain .....Albertine
Powers James .....Red Bank
Power Joseph .....St Martins
Procter Robert .....Sussex Vale
Queen L .....McLeod's Mills
Quigg Francis H .....Petersville
Quinn John .....St Andrews
Rae Benjamin .....Chatham
Rae John .....Newcastle
Regan John .....Butternut Ridge
Reid Alex .....Douglastown
Richard Amable .....Shediac
Richard Beloni .....St Paul
Rideout Sylvester .....Up Kent
Robertson Rodk .....Blacksville
Robicheau Jean L .....Ferguson's Pt
Robinson Jas W .....Sackville
Robinson Saml .....Waterford
Rosborough Robert J .....St Stephen
Ross Don .....Dalhousie
Ross E P .....Riley Brook
Rowley Wm .....St John
Russell John W .....Newcastle
Sands Wm J .....St John
Scott Bros .....Gagetown
Sculley Charles .....Fredericton
Seeley J D .....Butternut Ridge
Sewell H M .....Coldstream E
Sharp Samuel .....Andover
Sharp Wm McL .....Lt Norton
Shaw Byron .....Up Kent
Shaw Wm .....St Andrews
Shellander Peter .....North River
Short W P .....Round Hill
Siddall Chas .....Gt Shemogue
Simpson Alex .....Titusville
Simpson Robt .....Barnesville
Sisk Vincent .....Tabusintac
Smith Archibald .....Campbellton
Smith G L .....Drummond
Smith John .....Jerusalem
Smith John H .....College Bridge
Smith Nathaniel J .....Fredericton
Smith Thomas .....Fredericton
Smith W S .....Up Kent
Souci Damas .....Silver Stream
Souci F .....St Leonard's Sta
Souci Octave .....Bellefleur
Soule Chas .....Welsford
Spears James .....Newcastle Bridge
Spencer S C .....Hopewell Cape
Stapleton B .....Chatham
Stapleton Richard D .....Chatham
Stephens James .....Mill Cove
Stevenson Edw .....Westfield
Stevenson E S .....M Nerepis
Stewart Edmund J .....Bathurst
Stewart James .....Alma
Stewart Wm J .....Brigg's Cor
Stout Alex .....Bathurst
Stultz F C .....Hampstead
Swim James Jr .....Doaktown
Tait Blair B .....Midgic
Tarrs James N .....Moncton
Taylor Bros .....Salisbury
Tays Hiram N .....Salt Springs
Tayes Robt .....Barnesville
Tayte Robt Jr .....St George
Teakles Mark .....Sussex
Terriault Hector .....Rogersville
Thibault John .....Daigle
Thibodeau Sylvain .....McGinley
Thompson J C .....Magundy
Tilley Chip .....Jacksonville
Tippett Oscar .....Fairville
Titus Chas H .....Titusville
Trenholm Judson .....Hurdy
True Howard Jr .....Lincoln
Ullock James .....Chatham
Vye Havelock .....Newcastle
Walker Chas Y .....Ford's Mills
Walker John .....Buctouche
Wall James .....Campbellton
Walpert & Arnold .....Sussex
Wanamaker Albert .....Hammond River
Ward John .....Chipman
Warman Fred S .....Mill Creek
Watson John .....N F Salmon Creek
West Wm .....Perth
Wetmore Adino P .....Clifton
Wetmore Justus .....Clifton
Whalen Lestock .....Ford's Mills
Wilkinson Chas .....Centreville
Willett John .....St John
Wilson L W .....Grand Falls
Wilson Wm .....St Martins
Witherall James .....Blissfield
Wolverton James .....Woodstock
Wood Geo .....Sackville
Wood Thos F .....Sackville
York Anderson .....Victoria Corner

BLANK BOOK MANUFACTURERS.

See Bookbinders.

BLIND MANUFACTURERS.

Seed also Planing Mills.

Christie A Wood Working Co .....St John
Everett Chas S .....St John
Haley Bros & Co .....St John
Holman F E & Co .....St John
Mabee A A .....St John
Nixon Geo .....St John
Reid Bros .....St John
Risteen J C & Co .....Fredericton
Scott, Lawton & Love .....St John

BLOCK MANUFACTURERS.

Bradley Bros.....St John
Fawcett A F.....Canterbury, Y Co
O'Brien Robt.....St John
Wright G & J.....Kingston

BOARDING HOUSES

Abbott John.....St John
Armstrong Miss S C.....St John
Balloch Mrs Alex.....St John
Barker Ella, wid Thomas.....Fredericton
Barnes Mrs M E.....St John
Barron Miss Sarah.....St John
Bartlett John.....St John
Bass Mrs George.....Moncton
Bastian Mrs Thos.....Painsec Junction
Baxter John.....St John
Beard Mrs Jane E.....St John
Bell Miss E M.....St John
Beverley Mrs J L.....St John
Blake Mrs Mercy.....Woodstock
Blakeney Mrs Thomas.....Moncton
Bourne Aubrey L.....Woodstock
Bray Mrs James.....Moncton
Bridges John.....St John
Brown Mrs Eliza.....Woodstock
Brown Mrs Elizabeth.....Moncton
Cameron Mrs Sarah.....St John
Campbell Mrs Isabella.....St John
Campbell John C.....Woodstock
Coady Michael.....St John
Coleman the Misses.....St John
Collins Mrs Daniel.....St John
Colwell Levi H.....Fredericton
Conway William.....Chatham
Corbett William S.....Woodstock
Corker Mrs Sarah.....Fredericton
Costigan Dennis.....St John
Cottrell Joseph.....St John
Currie Charles.....Fredericton
Dickie Mrs J C.....St John
Dickson J.....Alma
Doherty Mrs Sophia.....St John
Donaldson Robert.....Woodstock
Doolin Mrs Mary.....St John
Doucet Peter.....Bathurst
Dudley Lawrence.....Shediac
Dykeman Capt G W.....Fredericton
Earle Miss Jessie.....St John
Ferguson Miss M C.....St John
Flynn Mrs M A.....St John
Foster J V B.....St John
Fraser John.....Chatham
Frederickson Mrs John.....St John
Friars Mrs H.....St John
Gard Miss Lizzie.....St John
Garland Moses.....Moncton
Gibbs Charles.....St John
Gifford Mrs Henry.....Moncton
Gillespie Mrs T.....St John
Gogin Calls.....Moncton
Gore Miss M A.....St John
Guthrie David F.....W E St John
Gutherie Michael.....St John
Haggerty Miss E R.....St John
Hamilton Wilson.....St George
Harlon Daniel.....St John
Hanselpacker Miss Julia.....Fredericton
Hastings Miss C A.....St John
Hayes Mrs Frank.....St John
Hayes Mrs John.....St John
Hill George.....St Stephen
Horton Everett M.....Milltown
Irving John A.....Chatham
Jenkinson Mrs E.....McAdam
Jewett Mrs J M.....Fredericton
Johnston Albert.....St John
Johnston George.....St John
Johnston S.....St John
Jones Mrs Eliza.....St John
Jones John.....St John
Jones the Misses.....Moncton
Lawlor Thos.....St Stephen
Lawrence Geo.....St John
Leonard Mrs M J.....St John
Levesque Jules.....St Basil
Logue Mrs A.....St John
Mallen Lawrence.....Grand Falls
McBriarty M J.....St John
McClaverty Mrs Jane.....Moncton
McCorkle George.....St John
McCullough Mrs H.....St John
McDonald Isabella.....Chatham
McFadden Miss Rose.....St John
McKay Miss Isabel.....Fredericton
McKenzie Philip D.....Fredericton
McKinnon Neal.....Woodstock
McLaughlin Mrs.....St Andrews
McMaster Frederick.....St George
Melanson Mrs Julia.....Chatham
Nelson Mrs Moses.....Salisbury
Nelson Louis.....St John
Niles Mrs Jos.....Midgic
Nowlan Miss A.....St John
Perry Madeline.....Moncton
Peters George S.....Fredericton
Pitfield Miss Amanda E.....Moncton
Porter Mrs R B.....Woodstock
Price Miss.....St John
Pugh Horace.....Marysville
Richards John.....St John
Risk Miss J.....St John
Ritchie Miss M A.....St John
Roberts Mrs Jennett.....Chatham
Russell Miss Rebecca.....Fredericton
Scott Miss Jane.....Moncton
Seeds Thomas W.....St John
Seely Mrs Alex W.....St John
Seely Mrs J F.....St John
Simpson Mrs Elizabeth.....Gagetown
Simpson Mrs Susan.....Moncton
Smith Mrs Aaron.....Fredericton
Smith G L.....Drummond
Smith Mrs John H.....St Stephen
Smith & Walton.....Woodstock
Steadman Miss Alice.....St John
Sturdee Miss C.....St John
Sweeney Mrs J.....St John
Thompson Mrs A.....St John
Thompson Miss I.....St John
Titus Mrs E.....St John
Titus Mrs J F.....St John
Townsend Walter T.....Woodstock
Ward Charles.....Moncton
Ward Wm.....Bass River
Watt Mrs John.....St John
Wheeler Miss M J.....St John
White Placid R.....Moncton
Whitlock William.....St Stephen
Wilbaud Wm A.....St John
Williams Thos.....Milltown
Wolverton James W.....Woodstock
Wood Mrs Alex.....Moncton
Wood Miss O.....St John

BOARDING STABLES.

See Livery Stables.

BOAT BUILDERS

Best Wm L.....Beaver Harbor
Butler Wm.....Lord's Cove
Cammick Fredk.....Fairhaven
Coulson S.....Welsh Pool
Craft A T.....Mace's Bay
Flewelling Wm D.....North Head
Harned Alward.....St John
Harned John C.....St John
Lambert Thos W.....Lord's Cove
Leeman Muruchie.....Lord's Cove
Logan J T.....Gondola Point
Logan W H.....Gondola Pt

Long John ..... Richibucto
McGee James ..... Back Bay
Miles Benjamin ..... St John
Milliken Jesse ..... St George
Munro Samuel ..... Newcastle Ck
Murphy John ..... Back Bay
Parker Benj ..... Lord's Cove
Rice Nelson ..... Wilson's Beach
Richardson Geo E ..... Lord's Cove
Richardson James ..... Lord's Cove
Richardson Thos ..... Lord's Cove
Starkey James ..... St Andrews
Tinker Geo ..... Wilson's Beach
Trafton Aaron ..... Fairville
Upton H V ..... Lakeville Cor
Wetmore F A ..... St George
Young James ..... North Head

BOILER COVERING.

Schlater Asbestos Mfg Co ..... Montreal

BOILER MAKERS, ETC.

Fleming James ..... St John
Leonard E & Sons ..... St John
McLauchlan D & Sons ..... St John
Miramichi Foundry, J M Ruddock ..... Chatham
Smith's John Sons ..... St John
Waring, White & Co ..... St John

BOLT AND NUT MANUFACTURERS.

St John Bolt and Nut Works ..... St John

BOOKBINDERS.

Barnes & Co ..... St John
Heans Richard ..... St John
McMillan J & A ..... St John
Wilson T Amos ..... Fredericton

BOOKS, STATIONERY, ETC.

Abercromby Mrs Robt W N ..... Shediac
Barnes & Co ..... St John
Collins J F ..... Woodstock
Crawford James ..... St John
Cropley H A ..... Fredericton
Dagget Ralph S ..... St Stephen
Dwyer John J ..... St John
Everett Wm H ..... Woodstock
Fairweather Geo M ..... Dorchester
Fenety William T H ..... Fredericton
Flanigan Miss Elizabeth ..... Chatham
Flood C & Sons ..... St John
Foley Thos F ..... St John
Goodwin W J ..... Sackville
Gray A M & Co ..... St John
Griffiths Benjamin J ..... Fredericton
Hall Moses S ..... Fredericton
Hall T H ..... St John
Johnson Edward ..... Chatham
Jones M B ..... Moncton
Loane Mrs John & Co ..... Woodstock
Martin Geo D ..... Sussex
McArthur A ..... St John
McArthur D ..... St John
McMillan J & A ..... St John
McMurray & Co ..... Fredericton
Methodist Book Room ..... Halifax, N S
Morrisey A ..... St John
Morrow R A H ..... St John
Mosher F S ..... St Martins
Nelson E G & Co ..... St John
O'Brien & Co ..... St John
Sherwood Mrs W A ..... Bristol
Simonson G F ..... St John
Stables George ..... Newcastle
Stanfield Walter G ..... Moncton
Tweedie Miss Hattie ..... Moncton
Vroom J C & Co ..... St Stephen
Wall G S ..... St Stephen
Watson & Co ..... St John
Wren T Reed ..... St Andrews

BOOTS AND SHOES

Ayer H H & Co ..... Moncton
Ayer James R ..... Sackville
Barbour Wm M ..... Harvey
Bass Harvey L ..... Moncton
Bedell D R ..... Andover
Boston Belting Co (Rubber) ..... Boston, Mass
Boyer Bros ..... Woodstock
Breau J P & Co ..... Moncton
Brown R A C ..... St John
Buckley J & W ..... Harcourt
Calderwood W ..... River Charlo
Cameron Wm L ..... St John
Campbell Nelson ..... Fredericton
Canadian Rubber Co ..... Montreal
Casey C R & Son ..... Amherst, N S
Clair James E ..... Clair
Clark Chas N ..... Fredericton
Clark J Sutton ..... St George
Collins Jeremiah T ..... Woodstock
Coughlan P ..... St John
Dewar John & Sons ..... St George
Dickie Scott H ..... Dorchester
Dickinson J Fred ..... Woodstock
Doherty Daniel ..... St John
Donahue John ..... Fredericton
Doucett S R ..... Moncton
Durden James ..... Fairville
Dwyer Daniel ..... St Stephen
Elliott Walter J ..... Newcastle
Fickler Bros ..... Edmundston
Fitzgerald David & Son ..... Centreville
Forbes Wm J ..... St John
Francis & Vaughan ..... St John
Gallagher C E ..... Bath
Glew Wm ..... Woodstock
Goggan George ..... Sussex
Graham Hugh ..... Buctoucuhe
Hanson P ..... Sackville
Higgins L & Co ..... Moncton
Humphrey J M & Co ..... St John
Hurley James ..... Fredericton
Hurley J T ..... St John
Jacobson Hyman ..... St John
Kaye James W ..... Moncton
King F J & Co ..... Dorchester
King G G & W C ..... Chipman
Lottimer Andrew ..... Fredericton
Lucy & Co ..... Fredericton
Main Bros ..... Moncton
McConnell Wm H ..... St John
McGoldrick Francis & Co ..... Fredericton
McKay James D ..... Fredericton
McManus John ..... St John
McNeil Thompson ..... St Stephen
McRobbie J H ..... St John
Mitchell & Dryden ..... Sussex
Mitchell Walter ..... St John
Monahan Daniel ..... St John
Murchie & Burupee ..... Edmundston
Nicol James ..... Chatham
O'Brien & Gilmour ..... St George
Petrie John ..... St John
Phillips Bros ..... St John
Robinson John B ..... St Stephen
Rolston Andrew ..... St John
Russell James V ..... St John
Saunders Bros ..... Woodstock
Searle Wm ..... St John
Shaw & Boyer ..... Hartland
Sherwood Mrs W A ..... Bristol
Sinclair W A ..... St John
Steeves Arc ..... Hillsboro
Steeves Beverdly ..... St John
Sutherland T F & Co ..... St John
Sweeney Thos ..... St John
Turner Woodford ..... Sackville
Vanstone Bertram ..... St Stephen
Wallace Wm M ..... St John
Ward David W ..... Chatham
Waterbury & Rising ..... St John

Welsh James .....Fredericton
Young Wm.....St John

BOOT AND SHOEMAKERS.

Abbott Lemuel .....Chatham
Allan James .....Chatham
Allan William .....Hampstead
Allard Edward Jr.....Campbellton
Arseneau Fabien.....Bathurst Village
Arseneau Louis .....Dalhousie
Barker Geo R.....St John
Bass Thos.....Moncton
Basterache Thos D.....Buctouche
Bateman Nich M.....Pt La Mn
Bayley I J.....Hampton
Bell Benjamin.....St John
Belyea Saml.....Hatfield's Pt
Bent Wm H.....Maugerville
Bird H W.....Birdton
Blair John .....Bristol
Bourgeois Aime M.....Cormier Cove
Bourgeois Mace.....St Joseph
Bowes Thos J.....St John
Boyer Geo W.....Victoria Corner
Boyd Thos M.....St Stephen
Bradley Thos.....Sussex
Brander William .....Gagetown
Brewer D E.....Zealand Station
Brewer Thos H.....Nashwaaksis
Brittain Henry .....Upperton
Brown Douglas.....St John
Bunnell Alfred .....Moncton
Burden Benj.....Burden
Burns Patrick .....Fredericton
Carlin John.....St John
Carson John.....Long Po'nt
Casey D E & Son.....Baie Verte
Casey Patrick .....Chelmsford
Cavanaugh Jas H.....St John
Cavanaugh M T.....St John
Chambers Geo .....Millerton
Charters Timothy .....Sackville
Christie Alex.....Chatham
Clark David .....Manahurst
Clark L B.....Centreville
Coates S D.....Butternut Ridge
Coes John D.....St John
Coggan Daniel .....Hampton
Coggen George.....Sussex
Colpitts Herbert .....Moncton
Colpitts Lazarus J.....Irishtown
Conden R.....Peterville
Cormier Edwd M.....Shediac
Cormier Placide .....Moncton
Cote Alphonse .....Edmundston
Cullen Thomas.....St John
Cummings Geo .....Campbellton
Currier L.....Up Gagetown
Cyr Eloi .....Edmundston
Cyr Urbain.....St Basil
Daigle Angus .....Chipman
Daley Dennis A.....Elgin
Daley John .....Albert
Davenport Charles .....Fredericton
Desmond Tim.....Hampton
Dobson Jas.....Port Elgin
Doherty William .....Fredericton
Doiron Abel .....Shediac
Donahee William .....Chatham
Donovan James.....Fredericton
Doone Arthur.....St Andrews
Doucett Samuel R.....Moncton
Dowling Claud .....Hillsboro
Downey George.....St John
Downey Wm F.....Apohaqui
Durden C G.....Fairville
Dutch John.....Heron Island
Dwyer Stephen .....Moncton
Elliott Jas.....Bear Island
Fisher Samuel.....St John
Fitzgerald Joseph.....Rogersville
Fitzpatrick Michael.....Pt Elgin
Flaherty Coleman.....St John
Foley James .....Blackville
Fougere Aime T.....Shediac
Fraser Angus .....Absent
Gailey John J.....Summer Hill
Gallop Bartlett .....Knoxford
Gaudet Jos.....Memramcook
Gay George.....Markhamville
Gibbs James .....Fredericton
Gibson James R.....Moncton
Gilks James .....Doaktown
Godet Amos .....Dorchester
Goodin Camp.....Armstrong's Bk
Gorman Peter.....St John
Gowland John.....St John
Graves Merritt .....Penobsquis
Gregory Thos .....Grant's
Griffith James .....Oromocto
Groundwater H.....Lewisville
Hachey Auth H.....Charlo Sta
Hammond John.....St John
Hanlon Michael .....Fredericton
Harris Amos .....Dorchester
Harris James .....Blackville
Harris Norman .....Fredericton
Haynes Michael .....Carsonville
Hetherington R W.....Jenkins
Hill Chas.....St John
Hilland John .....South Bay
Hillman Wm.....Hampton
Holmes Hubert .....Perth Centre
Hudson Michael .....South Nelson
Hume Alex .....Lakeville
Hunter James .....Riverside
Jardine John.....Chatham
Johnson Samuel .....Chatham
Jones Fredk.....Beaver Dam
Joynes John .....Millstream
Kedey David .....Scribner's
Kegn Wm.....St John
Keirstead Thos J.....Alma
Kelley George L.....Andover
King John.....St John
Kirk Wm.....St John
Landry Cam C.....College Bridge
LaPoint John J.....Eel River Crs
Lassard Damase .....Quisibis
Lattimer John.....St John
Lawson James.....North Head
LeBlanc Beloni .....Campbellton
LeBlanc Max F.....Shediac
LeBlanc Oliver.....St Louis de Kent
Lowrie Thos.....St John
Matthews A.....Passakeag
McAndrews Robt .....St John
McCafferty Richard.....St Andrews
McClement Edwin .....Woodstock
McClintock Robt.....St John
McCluskey Patrick .....Gibson
McCordic Robt .....Titusville
McCormack Jos.....St George
McCully John .....Melrose
McDermott Geo.....St John
MacDonald John.....St John
McDowell J D.....Gd Harbor
McHugh Arthur.....St John
McKay Geo .....Hawkshaw
McKeever John .....St John
McKenna Henry .....Millville
McKervey T C.....St John
McLennan Duncan.....Sussex Vale
McMullin Alex.....St John
McQuade James.....Barnesville
McRae William .....Campbellton
Mersereau Smith.....Fredericton Junction
Miller Andrew .....Bairdsville
Miller Thos W.....St Andrews
Mollins Ansley .....Moncton
Monahan Charles .....Chatham
Monahan Daniel.....St John

Monahan P.....St John
Moore David A.....Elgin
Moore James A.....Woodstock
Morrell Jos.....Belleisle Creek
Mowatt Johnston.....St John
Mumfourd Jas.....St John
Murphy John A.....Newcastle
Murray Chas.....St John
Nevers Wm A.....Gagetown
Noble Geo A.....St John
Noble Jos I, Jr.....St John
Northrup S J.....Belleasle Creek
Nouncin Capt Nils.....Millerton
O'Brien John.....St John
O'Donnell Edward.....Newcastle
Pelletier Thos.....St Hilaire
Porter Joshua C.....St John
Ready Robert.....Chatham
Reid John W.....McNamee
Renshaw James B.....Rothesay
Reynolds Michael.....St John
Richard Joseph C.....Richibucto Vill
Richardson Chipman.....Westcock
Robicheau William.....Moncton
Robinson Wm.....Gt Shemogue
Rolston Andrew.....St John
Ross James.....St Andrews
Russell James V.....St John
Scarr Joseph.....Fredericton
Schofield Alex.....Renous Bridge
Scott Robert.....Sussex Corner
Scott Robert.....Andover
Segee Charles H.....Fredericton
Sharp Amos G.....Wickham
Shaw Ruel.....Victoria Corner
Sinclair W A.....St John
Smith J W.....St John
Smith M D.....Smith Town
Somers Geo.....Up Wicklow
Steeves Wilfred E.....Hillsboro
Sullivan Dennis.....Chatham Head
Sussey Frank.....Fredericton
Sutherland Daniel.....Milltown
Sweeney Hugh.....St Andrews
Sweeney Thos.....St John
Taylor George.....Moncton
Thompson George.....Campbellton
Thompson Geo B.....Hampstead
Triffs Albert.....Jemseg
Troy Thomas.....Douglastown
Vanstone Thos U.....St Stephen
Verriker M.....Nelson
Wallace Geo.....Lily Lake
Wallace Henry.....Hoyt Station
Wallace Wm M.....St John
Walsh James.....Fredericton
Walsh Michael.....Bathurst
Walsh Thos.....St John
Walton Burns.....Murray's Cor
Wasson Jos.....Hampstead
Wasson Robt.....Cumberland Bay
West Millidge.....Riverside
Wood Amos.....Barnesville
Wright B B.....McDonald's Pt
Wright Rainsford W.....Jemseg
Yeomans Wm E.....Hampton

BOOT, SHOE AND LARRIGAN MANUFACTURERS.

Ayer James R.....Sackville
Bailey Bros.....Woodstock
Barbour W M.....Harvey
Boston Belting Co.....(rubber).....Boston
Boyer T W & Co.....Victoria Corner
Britton Bros.....Woodstock
Canadian Rubber Co.....Montreal
Fawcett A F.....Centerbury, Y Co
Hetherington I T.....Jenkins
Hetherington I V B.....Cody's
Hurley James T.....St John
Lawrence W H & Co.....Burt's Corner
LeGrasse Dominick.....Edmundston
O'Neil & Crue.....Moncton
Smith Abner.....Mid Sackville
Smith James.....Sackville
Sutherland T F & Co.....St John
Vroom Charles N.....St Stephen
Webster A J & Co.....Shediac

BOTTLERS.

Jones S.....St John
Keith A & Son.....Halifax
McKee S H & Sons.....Fredericton
McNaughton Frank J.....Moncton
Ready James.....St John
St Croix Excelsior Bottling Est..St Stephen
Thibault A E.....Edmundston
Thibault Joseph A.....Edmundston

BOX MANUFACTURERS.

See also Mills (saw).

Cushing Andre & Co.....St John
Flewelling The G & G Mfg Co.....
.....Hampton and St John
Galey J & Co.....St John
N B Paper and Box Co.....St John
Haley & Sons.....St Stephen
Vaughan D A.....St Stephen

BRASS FOUNDERS.

See also Iron Founders.

Allan's Harris Son.....St John
Dunbar Alex & Sons.....Woodstock
Duncan & McLennan.....Campbellton
Hevenor Gideon.....St John
McAvity T & Sons.....St John
Stirling Wm H.....St John
Tole Michael.....St John

BREWERS AND BEER MANUFACTURERS

Dolan Bros.....St John
Dominion Brewery, John O'Regan..St John
Donovan & Todd.....Fredericton
Evans Wm J.....St John
Jones S.....St John
Garnett R J.....St John
Keith A & Son.....Halifax
Maritime Brewing and Malting Co..Halifax
Ready James.....St John

BRICK MAKERS.

See Manufacturers.

BRIDGE AND WHARF BUILDERS.

See Builders.

BROKERS.

See Bankers and Brokers.

BRUSH AND BROOM MANUFACTURERS.

Andrews A F.....St John
Reed & Co.....Fredericton
Simms T S & Co.....St John

BUILDERS, CARPENTERS AND CONTRACTORS.

Albert Laurent.....Quisibus
Albert Samuel.....Dalhousie
Alexander Chas.....Fredericton Junction
Allain Max Thad.....Eusebe
Allan William.....Campbellton
Allen Humphrey.....Bayfield
Allen Job B.....Walsh's
Allen Saml.....Stanley
Allen W Blair.....Bayfield
Alward Geo E.....Havelock
Anderson Lars.....Salmonhurst
Anderson P, Jr.....Salmonhurst
Anderson Robert, Jr....(Bridge)..Kingsclear
Andrew Allan.....Campbellton

Andrew John ..... Campbellton
Andrew Thos ..... Absent
Arnott John ..... Carsonville
Armstrong R H ..... Fairville
Arseneau Peter G ..... Mountain Bk
Arseneau Philoas ..... Shediac
Arseneau Sylv ..... Tracadie
Atkinson Israel ..... Sackville
Atkinson Wm C ..... Harcourt
Babineau Chas ..... Richibucto Vill
Bagley Reuben ..... Fredericton Junction
Baird Samuel W ..... Chipman
Balff Wm J R ..... St George
Barlow E W ..... St John
Barnes Fredk ..... Cambridge
Barnes James ..... Buctouche
Bates Edward ..... St John
Beatteay Geo V ..... St John
Beatteay John B ..... W E St John
Beattie John ..... Gagetown
Beaulieu Florent ..... Quisibus
Belanger Romuald ..... Edmundston
Belanger Xavier ..... Edmundston
Bell Henry ..... Sackville
Belyea H B ..... Round Hill
Berry Geo ..... Sussex Station
Berry Henry A ..... Milltown
Berry Wm ..... Sussex
Betts Chas W ..... (Bridge) ..... Pembroke
Blanchard Francis ..... Campbellton
Blanchard Fred B ..... Richibucto
Blanchard Jean ..... Rogersville
Blanche Geo ..... Boudreau Village
Boomer Wm J ..... Moncton
Boone Albert ..... Fredericton Junction
Bouchard Moise ..... Baker Brook
Boudreau Edward ..... Newcastle
Boudreau Philip ..... Lameque
Bourque Eugene ..... Sackville
Bourque Jos T ..... Rogersville
Bourque Odillon ..... Legere's Brk
Bourque Paul ..... Legere's Cor
Bourque Phil J ..... Dorchester Crossing
Bowser Chris ..... Dorchester
Bowser W H ..... Dorchester
Brewer Whit ..... St Mary's Ferry
Brodie Stewart ..... Hardy
Brooks Thomas ..... Newcastle
Brown George ..... Newcastle
Brown Wm A ..... Boiestown
Buchanan Wm ..... Sussex Corner
Bullard Philip ..... Caraquette
Bulmer Albert J ..... Sackville
Bulmer Hazen B ..... Sackville
Burnett Percy H ..... Norton Centre
Burpee David C ..... Gibson
Burt Henry A ..... Rowena
Bustard Thos F ..... Harcourt
Byers Geo ..... Lakeville Cor
Caissie Martin ..... College Bridge
Cameron Arch ..... Riv Charlo
Cameron J Edgar ..... Andover
Campbell John A ..... (Bridge) ..... Peel
Campbell W ..... Nauwigewauk
Candley John ..... Campbellton
Carmichael Jas L ..... St John
Carter James ..... (bridge) ..... Chatham
Cassidy David ..... Chatham
Cassidy Hugh ..... McGinley
Cathaline Alex ..... Fairleigh
Chamberlain Joseph ..... Rothesay
Chambers C ..... Corn Hill
Chase Wilmot ..... Maugerville
Chassie Joseph ..... Grand Falls
Christie John W ..... Campbellton
Christie Wood Working Co ..... St John
Cimon John ..... Dalhousie
Clark E C L ..... (Bridge) ..... Fredericton Junction
Clark David W ..... Harcourt
Clark D W ..... Weldford
Clarke Henry B ..... Fredericton

Clavette Louis ..... St Basil
Clavette M ..... Parents
Cluney Lawrence ..... Sunny Brae
Cochrane Jas R ..... St Martins
Cocker Alex ..... Bonaccord
Cocker James ..... Kilburn
Coes Edward ..... Central Cambridge
Coes R H ..... McDonald's Cor
Cogswell Calvin ..... Oromocto
Connors Thos F ..... Chatham
Cook James ..... Mount View
Cooper William ..... Gagetown
Copp H & H ..... Sackville
Copp Silas ..... Sackville
Corbet Wm ..... Lakeville
Corey Amos S ..... Gagetown
Corey Gilbert ..... Gladstone
Cormier Alphee ..... Buctouche
Cormier Julien ..... Shediac
Cozzlint Thos (R R Contractor) ..... Silver St
Craig John ..... Douglastown
Cripps Abner ..... Sussex Vale
Crimmer Daniel ..... (wharf) ..... Chatham
Cronk Wm ..... Moss Glen
Cummings Angus ..... Newcastle
Curran James ..... Chatham
Desjardins A ..... St Leonard's Station
Deveau Naz ..... St Leonard's Station
Dixon Wm E ..... Middleton
Doak Jos ..... Doaktown
Dobbin John ..... Rothesay
Dodge A ..... St John
Donald R C ..... Suuny Brae
Donnelly James ..... Doaktown
Dooly Richard ..... South Nelson
Doull J Wesley ..... Sackville
Downing Geo ..... Leger's Corner
Drury J & Son ..... St John
Dubois Joseph ..... Shediac
Duncan Jas ..... Upper Prince Wm
Dunham Geo W ..... Cody's
Dunham Oscar ..... Chartersville
Dupree Lambert ..... Pelletier Mills
Ellis Andrew ..... Kincardine
Emack Thomas ..... Andover
English Richard ..... Kingston
Fahey James ..... Main River
Fahey Michael ..... Main River
Fahey Thomas ..... Main River
Fairweather Edwin ..... Sussex
Fernandez J ..... Nelson
Ferguson John ..... St John
Ferguson Robert ..... Chatham
Fernands Emanuel ..... Chatham
Ferris Abraham ..... Jemseg
Ferris James B ..... Waterborough
Fisher Angus ..... St George
Fisher David ..... Long Creek
Fitzpatrick John ..... Moncton
Fitzpatrick Michael ..... Doug Road
Flanagan John ..... Main River
Fleigher John ..... Chatham
Flett Alex ..... Campbellton
Flewwelling Robt J ..... Clifton
Flood James ..... Chatham
Flood John ..... St John
Flynn Thomas ..... Newcastle
Foley John ..... Chatham
Forbes J Temple ..... Moncton
Forrest Anthony ..... Chatham
Fortin Ferdinand ..... Campbellton
Fox Abraham ..... Queenstown
Fraser George ..... Richibucto
Frenette Mathew ..... Durhamville
Frost Henry C ..... Hampton
Gagnon Francis ..... Edmundston
Gagnon Jean ..... Edmundston
Gallagher J R ..... Four Falls
Gaudet Calixte D ..... Barachois
Gaudet Jude P ..... Barachois
Gaudet Sigefrois ..... McGinley

Gatherer Wm ..... Carlingford
Gendall Geo ..... Gladstone
Getchell Leonard ..... St Croix
Gibson Wm ..... Moncton
Gilliland T W ..... Nauwigewauk
Gooden Samp B ..... Pt Elgin
Gould Max ..... Pt Elgin
Gould Philip ..... Brean's Creek
Govreau Sylvester ..... Bathurst
Graham Urban ..... Springfield
Grass Beverley J ..... Fredericton Junction
Gray Patrick ..... Salisbury
Gregg David W ..... Millstream
Gunn William ..... Chatham
Hackett James ..... Chatham
Haines Allen ..... Richibucto
Haley Bros & Co ..... St John
Haley Daniel ..... Milltown
Halfpenny Boyster ..... Dorchester
Hansen Daniel ..... Perth Centre
Harding Wm ..... Coal Creek
Harquall Edw ..... Dalhousie
Harquall John ..... Shannonvale
Harrison Thos A ..... St John
Harshman W G ..... Rockland Sta
Hasson T H ..... Armstrong's Cor
Hastings Wm ..... Dorchester
Hatfield W V ..... St John
Hays Michael ..... South Nelson
Hebert Levite ..... Edmundston
Heffer John ..... Millstream
Heffer Thos R ..... Sussex
Henderson Alex ..... Campbellton
Henderson Geo ..... Douglastown
Hicks James A ..... Midgic
Higgs Chas ..... Waasis
Holder Chas ..... Holderville
Horsman Daniel S ..... Wilbur's
Howard Edward R ..... Andover
Howe Wm ..... Welsford
Hoyt Otis E ..... Blissville
Hughson Chas ..... Chipman
Ingram Henry ..... Newcastle
Jack P M ..... Chatham
Jackson Wm ..... Shediac
Jardine Eugene ..... Chatham
Jardine John ..... Douglastown
Jeppesen Jens ..... New Denmark
Johnston David ..... Chatham
Johnson James M ..... Welsh Pool
Johnson Neil ..... Apohaqui
Jones Thomas ..... Bathurst
Joy Myles J ..... Rolling Dam Station
Kay Howard ..... Sackville
Keating Patrick ..... Newcastle
Keenan James ..... Chatham
Kelly Thos ..... Chatham
Killam Amasa E ..... Moncton
Kilpatrick Albert ..... Waasis
Kimball Lester ..... Oromocto
Lachance Fred ..... Edmundston
Lacombe Regis ..... Clair
Langstroth W, Jr ..... Hampton
Landry Ant ..... Winding Ledges
Landry Arcade ..... Shippegan
Laundry Remi ..... Edmundston
Levigne Louis ..... Bathurst
Lavoie John ..... Edmundston
Leaton Albert ..... N Bank Napan River
LeBlanc Denis ..... McGinley
LeBlanc Jos ..... Parents
LeBlanc Man E ..... Fox Creek
LeBlanc Vital T ..... Fox Creek
LeBreton Jeremie ..... Tilley Rd
LeClair Joseph ..... Grand Falls
Leger Francois A ..... Dupey's Cor
Legere Philippe M J ..... Dorchester Crossing
Legget Alex ..... Richibucto
Lejeune John J ..... Green Pt
Leonard James ..... Cody's
Lewis Harrison ..... Taylor Village
Lockhart John ..... Salisbury
Loggie R ..... Black Brook
Lombard Wm ..... Anagance R
Lowden John ..... Campbellton
Lowther Rufus P ..... Pt Elgin
Lund Geo ..... Sackville
Lunn John P ..... Kars
Lutes Wm L ..... Lutes Mountain
Lutz Marvin ..... Berry's Mills
Lynch Wm P ..... Sussex
Lyons Chas ..... Harcourt
Mabee A A ..... St John
Mabee Coleman ..... Gondola Point
Madson Christen ..... Blue Bell
Maher Dennis ..... Chatham
Malcolm Thomas ..... Edmundston
Maltby Richard L ..... Newcastle
Maltby William ..... Newcastle
Malm John ..... New Denmark
Mann Joseph ..... Chatham
Manuel Hiram ..... Hawkshaw
Marr Simon P ..... Newtown
Martin Darius L ..... Leonardville
Martin Victor ..... Campbellton
Mathison Alex Jr ..... Bonacord
Matthews C W ..... Nauwigewauk
Mawhinney James ..... Clarendon
Maxwell John ..... Fredericton
Maxwell Robt ..... St John
Maxwell W Henry ..... St Stephen
McAllister James ..... Coal Mines
McAllister John ..... Dorchester
McAllister Samuel ..... Sec Westcock
McBeath Finley ..... Mill Creek
McCracken Saml ..... Clarendon
McCurdie Danl ..... Pt La Min
McDermott Wm ..... Gagetown
McDonald Donald ..... Chatham
McDonald James ..... Coughlan
McDonald James ..... McDonald's Cor
McDonald Jas F ..... St ohn.
McDonald James G ..... Coverdale
McDonald John ..... Chatham
McFawn Archd ..... Mill Sett
McGlashing Smith ..... Bayfield
McHale John ..... North River
McIntyre James ..... Monument
McKenna John ..... Bathurst
McKenzie Alex G ..... Dalhousie
McKenzie Wm J ..... (bridge ..... Elgin
McKinnon Duncan ..... Moncton
McLaughlan James ..... Chatham Head
McLaughlin J J X ..... Rothesay
McLaughlin Nicholas ..... Chatham
McLean Charles ..... Woodstock
McLean William ..... Chatham
McManus S P ..... Memramcook
McMeehan Robert ..... MBlackville
McNutt Jesse O ..... Hardy
McWilliams George ..... Petitcodiac
McLanson Thomas ..... Newcastle
Mellilday Frank ..... St John
Michaud Elzear ..... Parents
Michaud Levite R ..... St Leonards Sta
Miller Hiram ..... Dalhousie
Miller Samuel J ..... Newcastle
Mitchell J & J ..... St John
Moir Alex ..... Temple
Mooney B & Sons ..... St John
Moore Shad'h ..... Fredericton Junc
Morrell B C ..... Hampton
Morrell Walter ..... Newcastle
Morrison James W ..... St John
Mugridge James ..... Shediac
Mugridge Richard ..... Humphrey's
Munroe & Heans ..... St John
Munro John W ..... Newcastle Ck
Murphy John ..... Newcastle
Murray John ..... Newcastle
Murray Michael ..... Chatham
Murray William ..... York Mills

Myles Andrew .....St John
Myles James .....St John
Myrshrall Charles .....Humphrey's
Nadeau Peter .....Dalhousie
Nadeau Renie .....Parent
Nichol George A .....Moncton
Northrup Jesse A .....Belleisle Ck
O'Brien Elisha, Jr .....Moncton
Ogden Edwd W .....Sackville
O'Hara Daniel .....Moss Glen
Olsen Chris .....Mill Creek
Orchard Arthur W .....Chipman
Ouellet Charles .....Baker Lake
Ouellet Magloire G .....Edmundston
Ouellet Theo .....Claire
Parker George .....Doaktown
Paul James .....South Tilley
Pelletier Celestine .....Tobique River
Perkins & Belyea .....St John
Perry E V .....Thorntown
Peterson Alfred .....Dunphy
Philibert Simon .....Silver Stream
Pickard Foster .....Shediac
Pine Ephrain .....Richibucto
Pine Henry .....Bass River
Pine James .....Milltown
Pitfield Peter .....Sussex Corner
Plenrid Joseph .....Perth Centre
Polley Arthur .....St Stephen
Polley Charles .....Milltown
Porter Thomas H....(bridge)....Fredericton
Powers Thomas .....Newcastle
Prince William L .....St John
Prouex Antoine .....St Basil
Purdy William .....Hatfield's Pt
Purvis Thomas .....Scotchtown
Ramsay John T .....Moncton
Raworth Silliker .....Pt Elgin
Read John .....Gt Shemogue
Reece Arch, Jr .....Young's Cove
Reece James .....Mouth Jemseg
Reid James .....Dorchester
Richardson Chas A .....Westcock
Richardson William .....South Nelson
Rider Ephraim .....G River
Rioux Napoleon .....Bathurst
Ritchie Andrew W .....Andover
Robicheau A D .....Buctouche
Rodd Edward J .....Moncton
Ross Alex .....Chatham
Ross Duncan (R R Contractor) .....Edmundston
Ross ames .....Norton Sta
Roy David .....Campbellton
Ruet Alexis Cyrille .....Quisibus
Russell James J .....Kingston
Russell R A .....Black Brook
Ryan John .....Chatham
Ryan Thomas D .....Grand Falls
Saucier Octave .....Baker Lake
Saunderson William .....Tracey Lake
Savoie Fidele C .....St Castine
Scar William .....Fredericton
Scott John .....Bloomfield
Scott, Lawton & Love .....St John
Scott William .....Chatham
Scott William, Jr .....Kingston
Sears Doug .....Up. Sackville
Sears Jonathan .....Sackville
Seely George T .....Oak Point
Seely Oscar .....Londonderry
Segee Charles .....Tracey Sta
Segee Charles W .....St John
Shannon James .....Rockland
Sharp J Hudson .....Grafton
Sharp John P .....Mid Sackville
Shields Archibald .....Chatham
Silliker J Boyd .....Baie Verte
Simon John .....Dalhousie
Simpson Adam .....Little Shemogue
Simpson Henry .....Dalhousie
Sinclair Henry .....Bay du Vin

Smith George T .....Rockland
Snodgrass William T .....Young's Cove
Somers John A .....Baie Verte
Somerville Alexander .....Millstream
Sonier Antoine .....Coll Bridge
Starkey R S .....Starkey
Starkey William H A (Bridge)....Moncton
Stephens James .....Murray Road
Stevens Henry .....Somerville
Stevens James H .....St John
Stevenson Robert .....St Stephen
Stewart C E .....Butternut Ridge
Stewart Isaac .....Cumberland Pt
Stewart Jesse .....McNamee
Stillwell Samuel F .....Chipman
Stothart George S .....Newcastle
Stuart James R .....Cumberland Bay
Stultz William .....Sackville
Surette George .....Leger Cor
Swift Patrick .....S B Station
Taylor Stephen B .....Up Sheffield
Taylor Warren .....Salisbury
Teakles Charles .....Penobsquis
Tead John F .....Dorchester
Tedford Walfred .....Windsor
Thibideau Aug .....Rogersville
Thompson Allan K .....Campbellton
Thorpe Abel B .....Butternut Ridge
Tingley David .....Middleton
Tingley Frank .....Pt Elgin
Tinker George .....Andover
Toussaint T .....Plourde
Tracey Spafford B .....Tracey Sta
Traer William .....Newcastle
Troy James M .....Newcastle
Tucker Thomas .....Renois Bridge
Turney Thomas A .....Swan Creek
VanBuren Joseph .....Newcastle Ck
Vandine Joseph .....Pioneer
Vanwart Case .....Wickham
Wall Richard .....Chatham
Wallace Bros .....Sussex
Walsh Michael .....South Nelson
Walsh William .....South Nelson
Ward Charles L .....Oromocto
Ward Thomas .....Mill Creek
Webb Henry .....Tracey Sta
Wellwood Robert .....Harcourt
Wetmore Arthur S .....Hampton
Wetmore J C .....Belyea's Cove
Whalen James F .....Chatham
White Daniel .....Moncton
White Donald .....Moncton
White Henry .....Bathurst
White Theodore L .....Perth Centre
White William .....Petersville Church
Williams Gilbert A .....Gagetown
Williams John .....Moss Glen
Wilson Alfred .....Cambridge
Wilson Edward .....Kingston
Wilson George .....Richibucto
Wilson Robert .....Stylesville
Winn John .....Petersville
Withers Jacob .....Sackville
Wood W Harrison .....Woodside
Worden G H .....St John
Wright George .....Rothesay
Yerxa Elbridge .....Up Maugerville
Yorsten William .....Douglastown
Young Luke .....Bathurst

BUILDERS' MATERIAL.

See Also Sashes, Doors and Blinds.

Kerr & Robertson .....St John
Magee Bros. .....St John
McAvity T & Sons .....St John
Smith J Willard .....St John
Thorne W H & Co. .....St John
Taylor John M .....St John

BUSINESS COLLEGES.

See Colleges.

BUTCHERS.

Alexander Bros ..... Dorchester
Armstrong William ..... Fredericton
Avard Woodford ..... Shediac
Baldwin Henry ..... St George
Beamish Abraham ..... St John
Beamish Thomas ..... St John
Belliveau Dom ..... Fredenhaut
Boyle & Sons ..... Fredericton
Briggs George F ..... Centreville
Brown Albert ..... Woodstock
Burns C J ..... St John
Burns J W ..... Carlnigford
Carter Frank N ..... St Stephen
Carter Nicholas T ..... St Stephen
Chase John ..... St Marys
Chase Stanley ..... Fredericton
Coats Adam ..... Buctouche
Coffey Isaac ..... Moncton
Collins M J ..... Fairville
Corkery Joseph ..... St John
Cosman & Howe ..... St John
Cotter William ..... St John
Court Bros ..... St John
Crane William ..... Chatham
Crowley John ..... St John
Cunningham John ..... St John
Davidson James ..... Marysville
Dean & Co ..... St John
Dean Thomas ..... St John
Dean Thomas J ..... St John
Dickson S Z ..... St John
Doherty Hugh ..... St John
Donovan Michael ..... St John
Downey W F ..... St John
Driscoll Daniel ..... Kingsclear
Driscoll Patrick ..... Kingsclear
Driscoll Timothy ..... St John
Drost Nelson ..... Bath
Elkin W J ..... Chatham
Estabrooks Herbert ..... Mid Sackville
Fownes Simeon ..... Moncton
Fryers E A & Co ..... Moncton
Fullerton Daniel ..... St John
Gallagher Bernard ..... St John
Gamblin G A ..... Starkey's
Godsoe W C & Co ..... St John
Gorman P J ..... St John
Hammond Slocombe ..... Andover
Hayes Mrs James ..... St John
Hayes & Layden ..... St John
Hays William ..... South Nelson
Hefferon C ..... St John
Henderson & Anderson ..... Sussex
Henderson Robert ..... Sussex
Holligan Edward ..... Newcastle
Hopkins John ..... St John
Horncastle Edwin ..... St John
Inch James S ..... Marysville
Inch Spencer ..... Fredericton
Irvine James ..... Tower Hill
Irvin Robert ..... Fairville
Kane & Landers ..... St John
Kane & McGrath ..... St John
Kane & Murray ..... St John
Kane Patrick ..... St John
Keefe David ..... St John
Keefe Joseph ..... Fairville
Keirstead Hilson ..... Apohaqui
Kinnear John E ..... Baie Verte
Lawson A J ..... North Head
Lander Sharles ..... St John
Lawrence William E ..... Dorchester
Lawson Bros ..... St John
Lawson Robert ..... St John
LeBlanc Alfred J W ..... Lakeburn
LeBlanc Fredk A ..... McGinley
LeBlanc Simon E ..... Legerole
Leger Ferd ..... McGinley
Legere Silvain F ..... McGinley
Linehan John ..... St John

LINEHAN P F, St John,
See adv page 354

Lilley Sons & Aldous ..... St John
Lorton Thomas ..... Edmundston
Love Hugh ..... Calais
Lynam R ..... St John
Lyons William ..... Chatham
Mann George ..... Pet.tcodiac
Mason Warren S ..... Millstream
Matthews George C ..... Moncton
Mays Henry ..... Chatham
McCarthy John E ..... Fredericton
McCarthy Thomas ..... St John
McDade Daniel ..... St John
McDonald Edward ..... St John
McDonald John ..... Black River
McDonald John Jr ..... St John
McDonald J P ..... St John
McDonald Wm P ..... St John
McGirr Felix ..... St John
McGrath Bros ..... St Stephen
McGrath & Hefferon ..... St John
McGrath John ..... St John
McGrattan Henry ..... St George
McKenzie Chas ..... Sackville
McKnight W C ..... Butternut Ridge
McLean Forester H ..... Woodstock
McMullin Alex ..... St John
McMurray Wm ..... Gibson
McShane James ..... Pleasant Ridge
Middleton Robt ..... North Head
Miller Bros ..... Sussex
Miller C B ..... St Martins
Miller James ..... Newcastle
Miller James E ..... Campbellton
Miller William J ..... Newcastle
Milner Kenneth W ..... Alison
Milton Geo E & Co ..... Sackville
Minehan J ..... St John
Morrell Edw ..... Hampton
Morrell Sylvester ..... Hampton
Morton M P ..... Penobsquis
Murphy I F ..... St Stephen
Murphy James ..... St John
Murphy Timothy ..... Fredericton
Nicholson Ver ..... Florenceville
O'Brien Thos ..... St John
O'Neill Bros ..... St John
O'Neill Henry ..... St Andrews
Parlee John W ..... St John
Peppers James ..... Fredericton
Phillips Herbt ..... St George
Pierce Henry ..... Hampton
Quilty J B ..... St John
Riley John Wm ..... Bots P
Ross Walter ..... Hartland
Ryan Michael ..... St John
Scott John A ..... Hawkshaw
Scovil Henry W ..... Woodstock
Smith J W ..... St John
Smith Thos E ..... St John
Smith Thos C ..... St John
Sweeney Brian ..... Sussex
Thompson Wm A ..... Woodstock
Traer Geo A ..... Chatham
Vanstone James ..... Chatham
Vantour J T ..... Campbellton
Vantour T ..... St Louis de Kent
Vanwart Bros ..... St John
Vanwart John F ..... St John
Weldon Wm E ..... Middleton
Westcott William P ..... St Stephen
Wetmore C N ..... St John
White Cale R ..... Coll Bridge
Williams Frank E ..... St John
Wilks Samuel ..... St John

Wilson John W.....Moore's Mills
Wry J P.....St Stephen

BUTTER AND CHEESE MANUFACTURERS AND MILK DEALERS.

Alderbrook Dairy .....St John
Alward W J.....Havelock
Atherton Miss Annie J .....St Stephen
Buctouche Butter and Cheese Co..Buctouche
Cheney C .....Bloomfield
Lester Wm ..... Manners Sutton
Martin J H.....Belleville
McDiarmid W Levi.....Stanley
McKnight C H.....(milk).....St John
Peacock Murray.....Gt Shemogue
Robinson Thos.....(milk).....St John
St John Milk and Cream Co.....St John
Sears Albert.....Sussex Vale
Sussex Dairy Co.....Sussex
Stewart Chas.....(milk).....St John
Sussex Milk Co.....St John
Tilley C L & Sons.....Woodstock
Upham Cheese Factory.....Upham

CABINET MAKERS AND UPHOLSTERS.

See Furniture Dealers.

CANE CHAIR REPAIRERS.

Duval E H.....St John,
Stewart Edward .....Fredericton

CANNING FACTORIES.

See Lobster and Canning Factories.

CARPENTERS.

See Builders.

CARPETS AND HOUSEHOLD GOODS.

Dever Bros .....Fredericton
Flanigan J .....Moncton
Henderson A..... .....Woodstock
Lemont & Sons.....Fredericton
Manchester, Robertson & Allison....St John
Moncton Carpet and Furniture Co..Moncton
Skinner A O.....St John
Tennant, Davies & Clarke.....Fredericton
Vroom Bros .....St Stephen

CARPET CLEANERS.

Manchester, Robertson & Allison....St John
Ramsay Chas H.....St John
Skinner A O.....St John

CARRIAGE, CAR SPRING AND AXLE MANUFACTURERS.

See Manufacturers.

CARRIAGE CLOTHS.

See Harness Makers.

CARRIAGE STOCKS.

See Hardware.

CARRIAGE AND SLEIGH MANUFACTURERS AND DEALERS.

Adams Robt .....Millville
Allen Jos T.....Gt Shemogue
Allen P A.....Dalhousie
Amos Harold .....Murray's Corner
Anderson Thos .....Dorchester
Bailey Chas O.....St John
Balmain Bros .....Woodstock
Belyea Wm R.....St John
Bishop Bros.....Dorchester
Bishop Samuel .....Taylor Village
Black Hibbert .....Sackville
Black O K & J F.....Richibucto
Black William .....St Stephen
Black Wm H.....Rockland Sta
Brewster P W F.....Albert
Brittain A .....Hampton
Brown A..... .....Newtown
Burns John S.....Gagetown
Cameron A J.....Chatham
Campbell Clinton C.....Mid Sackville
Carl & Hunter.....E Florenceville
Carter Isaac .....Buctouche
Chapman George .....Ohio
Chapman Harris.....Port Elgin
Chapman Wm T.....Salisbury
Chatham Carriage and Sleigh Works
Alex Robinson Prop.....Chatham
Chestnut & Hipwell.....Woodstock
Clark J & Son.....Fredericton
Clark Thos A.....Chartersville
Colwell Robert .....Fredericton
Comeau Bernard .....Petit Rocher
Commeau Bern.....Riv Charlo
Commeau M B.....Up Charlo
Cooper Frank L.....Fredericton
Copp George .....Riverside
Cowie John .....Dunphy
Crothers, Henderson & Wilson.....St John
Crowson Geo Thos.....Dorchester
Damery John .....Fredericton
Darrah J..... .....Chipman
DeWolfe Benjamin R.....St Stephen
Downing Fidele.....G Shemogue
Duplisea A L.....Fredericton Junction
Eddy Geo S.....Bathurst
Edgecombe J & Sons.....Fredericton
Elhaton Peter L.....Bathurst
Estabrooks David.....Mid Sackville
Estey Chesley .....Woodstock
Fenwick E F.....Millstream
Freeze W.....Butternut Ridge
Gamblin Duncan .....Sussex
Gillespie Henry.....St Stephen
Graham David F.....Campbellton
Grant D A & Co.....Woodstock
Gunter & Alward.....Fredericton
Haley Oliver .....Sussex
Harrison H..... .....Keohan
Hatfield D A.....Hatfield's Pt
Hennessey oJhn .....Emigrant Rd
Hicks H .....Hampton
Hicks John G.....Moncton
Hillman Geo M.....Canterbury Station
Humphrey C C.....Hampton
Innis Richard.....Norton Station
Jamieson William .....Campbellton
Keithlin Geo..... St John
Kee Andrew .....Inchby
Kelly James A.....St John
Kirk Chas .....Milltown
Kupkey A E.....Andover
Kyle Samuel P.....Sussex Corner
Lahey James..... Fairville
Lander A B.....Hillsboro
Lang G H.....Collina
Lavoie Fred .....Edmundston
LeGoff Philemon.....Petit Rocher
Lemont & Sons ....(Children's)..Fredericton
Loane John .....Woodstock
Loggie R.....Black Brook
Long A E.....Long Creek
Marks John H.....Moncton
Massey Harris Co Ltd.....St John
Masson James .....Fairville
McDonald James A.....McDonald's Cor
McFarlane Geo .....Nashwaaksis
McGinn Patrick .....Fredericton
McGrath Joseph.....South Branch
McGrath P H.....Fredericton
McKelvie John .....Memramcook
McLaughlin Carriage Co.....St John
McLean Angus .....Newcastle
McLean D .....Harcourt
McLellan C R.....Harcourt

McLennan & Jardine .....Chatham
McNeish John .....Dalhousie
MacNutt P S & Co.....St John
McQuade Hugh .....Black's Harbor
Miller Eben & Co.....Fredericton
Miller Hugh .....Dalhousie
Miller R .....Dalhousie
Moore Andrew .....Petitcodiac
Moore W S D.....Waterford
Morrisey John .....Newcastle
Mudge John .....St Stephen
Murphy Edward .....St John
Odell John .....Hillsdale
Palmer John .....Fredericton
Parkin Sanford .....Little River
Peacock Edw.....Rolling Dam Station
Phinney Chas E.....Milltown
Poirier L J.....Grand Falls
Price & Shaw .....St John
Raworth & Allan .....Bfld
Richard Amable .....Shediac
Richard Philip B.....College Bridge
Rideout Benj .....Up Kent
Robinson Alex .....Chatham
Robinson Jas A.....Sackville
Robinson William .....Newcastle
Scott Bros .....Gagetown
Seaman Hezekiah .....Gt Shemogue
Simpson Thos .....Shediac
Snowden Arthur .....Pt de Bute
Souci F.....St Leonard's Sta
Sproul Edw .....Welsford
Stiles Ezra .....Albert
Taylor John W.....Harvey Station
Thorne J M.....Moncton
Vanbuskirk James F.....Fredericton
Whitty James .....Chatham
Wigmore Chas .....Centre Village
Williams Robt .....Apohaque
Wilson G W.....Kingston

CHEESE MANUFACTURERS.

See Butter and Cheese Manufacturers.

CEMENT.

See Lime, Plaster and Cement.

CHEMIST MANUFACTURERS.

See Druggists and Chemists.

CIVIL ENGINEERS.

See Engineers.

CIGAR DEALERS.

See Tobacconists.

CIGAR MANUFACTURERS.

Bell Cigar Co.....St John
Isaacs Abraham .....St John

CHILDREN'S WEAR.

See Gent's and Ladies' Wear.

CHINA, GLASS AND EARTHENWARE.

See Also General Dealers.

Bedell D R.....Andover
Bell W G.....Moncton
Brown Chas F.....St John
Clarke James N & Co.....St Stephen
Davis Alfred W.....Moncton
Flemming T H .....Woodstock
Gallagher C E .....Bath
Glew Wm .....Woodstock
Griffiths Benjamin J.....Fredericton
Hanson P.....Sackville
Hayward W H.....St John
King F J & Co.....Dorchester
Kitchen W & Co .....Fredericton
Lemont & Sons .....Fredericton
Loggie A J.....Chatham
Melanson Simon .....Moncton
Mitchell & Ross.....St Stephen
Murchie & Burpee .....Edmundston
Noble & Trafton .....Woodstock
Ryan James T.....Moncton
Sherwood C M & Bro.....Woodstock
Sherwood Mrs W A.....Bristol
Sinclair Miss L.....Bathurst
Stickney Bros .....St Andrews
Warwick O H.....St John
Woodworth Wm .....Surrey

CLOTHIERS.

See Also General Dealers.

American Clothing House.....St John
Bedell D R.....Andover
Bruce & Henderson .....Campbellton
Clair James E.....Clair
Clarke A Y.....Moncton
Cole E C & Co.....Moncton
Coughlan D.....St John
Cullinan J & Son.....St John
Farrell M.....St John
Faulkner W H .....Moncton
Fickler Bros Branch Edmundston..Qbc, PQ
Flanagan J .....Moncton
Fraser, Fraser & Co.....St John
Freedman Harris .....St John
Gallagher C E.....Bath
Greenberg M & Son.....Moncton
Hamm & Smith .....Woodstock
Hoffman Rubin & Co.....St John
Isaacs Abraham .....St John
Lucy & Co .....Fredericton
Lunney Thos L.....St John
Manchester, Robertson & Allison....St John
Marnie James S & Co.....Moncton
Martin W D.....Moncton
McGoldrick Francis & Co.....Fredericton
McLeod Simon .....Newcastle
Montgomery J W.....St John
Nealis Hugh .....St John
O'Brien Timothy .....St George
O'Donnell Michael J.....St Stephen
Palmer Edward C.....Dorchester
Pickard Charles .....Sackville
Porter G W .....Andover
Ross James M .....Moncton
Scott James .....St John
Scovil Bros & Co.....St John
Scovil J W & Co.....St Stephen
Sharkey Owen .....Fredericton
Sharkey J & Son.....St John
Stanger Thomas .....Fredericton
Stuart R A & Co.....St Andrews
Thomas C H & Co.....Fredericton
Vineberg Saul .....Moncton
Wilson Sam .....St John
Youngclaus Thos .....St John
Youngclaus W J.....St John

CLOTHES WRINGERS

See Hardware and Stove Dealers.

CLOTHES CLEANERS.

See Dyers and Clothes Cleaners.

COAL AND WOOD DEALERS.

Akerley Moses A .....Fredericton
Allen Edmund H.....Fredericton
Boak Geo E & Co.....Halifax, N S
Busby John.....(wood).....Milltown
Carroll R A.....St John
City Fuel Co.....(wood).....St John
Cronin Timothy.....(wood).....Milltown
Cumberland Railway & Coal Co..Springhill
Dominion Coal Co (Ltd).....Halifax
Ragan Patrick.....(wood).....Milltown

Farrell Patrick .....Fredericton
Gibbon J S & Co.....St John
Hadden James .....Lord's Cove
Haggerty Edwin .....Moncton
Humphrey R B.....St John
Johnson Chas .....St George
Jones A E .....Woodstock
Likely J A.....St John
Magee Bros .....St John
Maxwell S H.....(wood).....Milltown
McAvity J D.....St John
Morrison John F.....St John
Read Mrs David.....Fairville
Riley Edward .....St John
Starr R P & W F.....St John
Tait John J.....St John
Teed A I & Co.....St Stephen
Watters John.....St John
Weldon Wm McK.....Moncton
Wisted T M & Co.....St John

COFFEE AND SPICE MANUFACTURERS.

Dearborn & Co.....St John
Lordly A & Co.....St John
Jardine & Co.....St John

COFFIN AND CASKET MANUFACTURERS AND DEALERS.

Beatteay I O.....St John
Brenan N W.....St John
Chamberlain John .....St John
Christie Bros & Co.....Amherst
Fitzpatrick P.....St John
Murphy M G.....St John
Wilson & Seller .....St John

COLLEGES.

Currie James R.....St John
Davenport School .....St John
Fredericton Business College, A W Young Prop .....Fredericton
Kerr S & Son .....St John

HALIFAX LADIES' COLLEGE, Halifax, N S *See adv per index*

Mount Allison Ladies College ....Sackville
Mount Allison Male Academy.....Sackville
Mount Allison University.....Sackville
Rothesay College School for Boys..Rothesay
Rothesay College School for Girls..Rothesay

ROTHESAY SCHOOL FOR GIRLS. Rothesay *See adv per index*

Sacred Heart Convent.....St Joseph
St Francis Xavier College..Antigonish, N S
St Joseph College.....St Joseph
St Stephen Business College.....St Stephen
Young A W .....Fredericton

COMMISSION MERCHANTS.

Adams A W.....St John
Akerley O B.....St John
Appleby Benj H.....St John
Austin M D.....St John
Barbour Geo L.....St John
Bent G & Sons.....St John
Boak Geo E & Co.....Halifax, N S
Bostwick C M & Co.....St John
Bowman I C.....St John
Brown Amos .....Woodstock
Brown Geo H.....Moncton
Chubb H & Co.....St John
Collins T & Co.....St John
Cooper Chas J.....St John
Cottle & Colwell.....St John
Cowan Joshua E.....St John
Davidson Gilbert .....St John
Davidson Wm J.....St John
Dean & Co.....St John
Dean Thos J.....St John
DeForest G S & Sons.....St John
Dickson S Z.....St John
Dillon James .....St John
Earle James .....St John
Edgett Chas W.....Moncton
Estabrooks J F & Son.....St John
Finley Wm A.....St John
Flewelling H W.....St John
Gallagher M & H & Co.....St John
Gerow Geo W.....St John
Goodwin A L.....St John
Hall & Fairweather.....St John
Hammond H S.....St John
Harding Chas S.....St John
Harper Chas .....Shediac
Hart L & Son.....Halifax, N S
Hatheway W F.....St John
Hatt George .....Fredericton
Hopper L A.....St John
Irving Geo .....Buctouche
Jardine & Co.....St John
Johnstone & Co.....Pictou, N S
Kennedy Edward J.....St John
Knox James .....St John
Magee Bros .....St John
McFarland Henry.....St John
Macmichael C & E.....St John
McPherson Bros .....St John
Merritt Bros & Co.....St John
Miller S T .....Bathurst
Moore John E.....St John
Moran W H.....St Martins
Morton James H.....Moncton
Musgrave & Co.....Halifax, N S
N B and N S Land Company, Ltd, H Beckwith, Commissioner, Fredericton
Northrup & Co.....St John
Northrup S A.....St John
Olive I C.....St John
Patterson James .....St John
Peters Chas H.....St John
Potts J W.....St John
Potts Thos .....St John
Potts Walter .....St John
Price L V.....St John
Puddington & Merritt .....St John
Schofield & Beer.....St John
Schofield Bros & Co.....St John
Scovil E G.....St John
Seely D J & Son.....St John
Sharp & Cosman .....St John
Sinclair James .....St John
Smith A C & Co.....St John
Smith Frank .....St John
Smith J Willard .....St John
Smith & Tilton .....St John
Sturdee E T.....St John
Tait R Chesley .....Shediac
Taylor John M.....St John
Tippett F H & Co.....St John
Toombs Benj .....Moncton
Trueman C D.....St John
Tufts F & Co.....St John
Watson J Fred.....St John
Wetmore C N.....St John
Whinte H B.....St John
White J H .....St John
Wilson A D .....St John
Williams Frank E.....St John
Wyse William .....Chatham

CONFECTIONERS.

Arbuckles B & Bro.....Moncton
Barker Geo T.....St John
Beecher Mrs Thos .....North Head
Bell W G .....Moncton
Blake Watson .....Moncton
Carter Thos .....Campbellton
Chase Edward W.....St John
Christie William .....Moncton
Colnis John .....Milford

Collins John ..... Fairville
Colwell F C & Co, mfgs ..... St John
Cormier Ubald ..... Edmundston
Craft William ..... Millidgeville
Cronin Martin ..... Milltown
Cronk Fred ..... North Head
Dempsey Thomas ..... Bathurst
Dent T S & Son ..... Woodstock
Dewar Miss Grace ..... St Andrews
Dewar Mrs John Jr ..... St George
Doherty Mrs M A ..... Woodstock
Doyle W John ..... St George
Dunn Mrs Wm ..... Woodworth's Cove
Elkin Mrs Elizabeth ..... Chatham
Fairweather Geo M ..... Dorchester
Finkill & Moran ..... St Stephen
Flewelling Theodore ..... St John
Foster Geo W ..... Marysville
Gamble Wm ..... St George
Ganong Bros, Ltd, mfgs ..... St Stephen
Gaudet Mrs Fredk ..... St Joseph
Gebard J Haskett ..... Milltown
Glew Wm ..... Woodstock
Golden William H ..... Fredericton
Gooley Thos ..... St John
Greenlaw Hiram ..... Bayside
Hanson P ..... Sackville
Hatt Fred P ..... Fredericton
Hawthorne James H ..... Fredericton
Hetherington Mrs C S ..... Perth Centre
Higgins Chas W ..... St John
Hogan Mrs Thomas ..... Moncton
Jenkins Miss Maud ..... St John
Jenkins Robert ..... St John
Jewett H C ..... Fredericton
Kenney John ..... Chatham
Kerr John ..... Woodstock
Lang James ..... St John
LeBlanc James ..... Moncton
LeClair John ..... Daigle
Leonard George ..... Moncton
Little Geo A ..... St Mary's Ferry
Long Damase ..... Edmundston
Lutz Watson ..... Moncton
Magee Miss Jennie ..... Moncton
Mallory W L ..... Perth Centre
Malone William ..... Milford
Margison N ..... Centreville
Matthews S F ..... St John
McCluskey Miss M J ..... Grand Falls
McCormuack Chas W ..... St George
McDade Sarah ..... Millidgeville
MacGowan O S ..... Moncton
McGrath Mrs Mary ..... St Stephen
McKinnin Mrs ..... Fairville
McLaughlin James ..... St George
Meahan Charles ..... Bathurst
Mills David R ..... Moncton

MOIR SON & CO, Halifax, N S
See adv marginal lines

Morrison H D ..... St George
Ogden Joan ..... Pt Elgin
Parsons John H ..... Fredericton
Philips & Foley ..... St John
Russel A J ..... St John
Ryan J T ..... Moncton
Skillen S V ..... St Martins
Staples Miss Maggie ..... Chatham
Steeves Mrs Lily E ..... Moncton
Stubbs S J ..... St John
Sullivan Mrs Sarah ..... Woodstock
Taylor, Dockrill & Co, wholesale ..... St John
Tracey M L ..... Moncton
Tracey Wm H ..... Sackville
White Candy Co, mfgs ..... St John
White Mrs Fred C ..... Moncton
White Thos ..... St John
Wilkes George F ..... Fredericton
Williamson J Harry ..... St Andrews
Wilson A J ..... St John

CONSERVATORY OF MUSIC.

Mount Allison Ladies College ..... Sackville
Whitman Miss M S ..... St John

CONTRACTORS.
See Builders.

COOKING RANGE MANUFACTURERS.
See Stoves and Ranges.

COPPERSMITHS.
See Brass Founders.

CORK MANUFACTURERS.

AULD JOHN, Montreal
See adv page 42

CORNICE MAKERS.

Hamilton John H ..... St John
McGourty Peter ..... St John
Wilson J E ..... St John

COTTON MILLS.
See Manufacturers.

CROCKERYWARE.
See China, Glass, Etc.

CUTLERY.
See Hardware.

DAIRIES.
See also Butter and Cheese Manufacturers.

Alderbrook ..... St John
Edgar William ..... Fredericton
Kilburn Charles I ..... Fredericton
St John Milk and Cream Co ..... St John

DAIRY SUPPLIES.

WALLACE & FRASER, St John
See adv opp

DENTISTS.

Armstrong Bert ..... St Andrews
Arnold Robt K ..... Richibucto
Barbour Fred W, DDS ..... Fredericton
Bonnell W P ..... St John
Bradley Charles W ..... Moncton
Camber William D ..... Woodstock
Campbell Alex ..... Up Kingsclear
Cates W T ..... Campbellton
Currie Willard A ..... Fredericton
Daly Jasper J ..... Sussex
Davis E N ..... St John
Disbrow Henry ..... Bathurst
Draper James A ..... St John
Friel Chas E ..... St Mary's
Godsoe F A ..... St John
Goodfellow Wm ..... Sussex Vale
Goodwin Edwin A ..... Baie Verte
Goodwin Irvin ..... Baie Verte
Gorham C F ..... St John
Green Allen ..... Centreville
Griffith James E ..... Woodstock
Hannah Geo O ..... St John
Hatheway Canby ..... St John
Hazlewood J T ..... St John
Hewson Wm C ..... Pt de Bute
Hurd H L ..... Grand Falls
Kirkpatrick Ernest S ..... Woodstock
Knapp J Winslow ..... Sackville
Magee Jas M ..... St John
Maher Joseph D ..... St John
Maloney J Fletcher ..... St Andrews
Manning James ..... St John
Manzer G B ..... Woodstock

DAIRY AND FARM SUPPLY COMPANY.

Wallace & Fraser,

DEALERS IN ALL APPROVED KINDS OF

Butter and Cheese Apparatus,

FOR THE FARM, CREAMERY and CHEESE FACTORY.

We furnish Plans, Estimates and General Information for Building and Equipping Butter and Cheese Factories.

——GENERAL AGENTS FOR——

The Mosely and Stoddard Manufacturing Co's ❁ DAIRY GOODS. ❁

The Preservaline Manufacturing Co's FOOD PRESERVATIVES.

Albert's Celebrated Soluble Basic Phosphate and Concentrated Manures.

MASONIC TEMPLE,

90 Germain St. ST. JOHN, N. B.

Mason J P.....St Stephen
McAvenney A F.....St John
Moore J Walker .....St Stephen
Nason J P.....St Stephen
Pugsley S .....Penobequis
Robertson R .....St John
Sangster Elijah .....St John
Sangster John W.....Sackville
Smith A D.....St John
Smith Ernest A.....Shediac
Smith John M.....St John
Somers & Doherty .....Moncton
Sprague W C.....Sackville
Sproul G J.....Chatham
Sproul Hebe: .....Newcastle
Steeves W H.....St John
Taylor Fred A.....Moncton
Torrens Benjamin H D.....Fredericton
Torrens H B.....Marysville
Travers H P.....St John
Wetmore H C.....St John
Whitney S M.....St Stephen

DINING SALOON.

See Restaurants.

DIRECTORY PUBLISHERS.

McAlpine Directory Co, T H McAlpine, Manager .....St John
McAlpine Publishing Co, C D McAlpine, Manager .....St John

DIVING APPARATUS.

Garth & Co.....Montreal

DOOR SASHES AND BLINDS.

See Sashes, Doors and Blinds.

DRESSMAKERS.

See Also Dry Goods and Millinery.

Adams A M M.....St John
Albright Miss Isabel .....Fredericton
Alexander Miss Kate .....Moncton
Allen Miss Olivia .....Sackville
Anderson Miss Annie.....St John
Anderson Miss Letitia.....St John
Anderson The Misses.....St John
Andrews Mrs W.....St John
Armstrong Miss Alice.....St John
Armstrong Miss M J.....St John
Ashe Miss Mary E.....St John
Atherton Miss Annie G.....Fredericton
Austin Miss Sarah.....St John
Babineau Mlle Bessie .....Moncton
Baird Mrs Geo.....St John
Balfour Miss Mary .....Dalhousie
Bardsley Miss Florence.....St John
Barnes Miss Annie .....Hampton
Barry Miss .....Fredericton
Bartlett Miss Clara .....St John
Barton Miss Ellen .....St John
Belyea Mrs Geo.....St John
Bennett Mrs James .....St John
Betts Miss Helen E.....St John
Black Miss Lillie .....St John
Bowan Miss Lillie .....St John
Bowes Miss Nellie .....St John
Boyd Mrs Mary .....St John
Burke Miss Kate .....St John
Byrne Miss Sarah .....St John
Carey Miss Annie .....St John
Carr Miss Mary .....St John
Carr Miss Mary J.....St John
Carroll Miss Margaret.....St John
Charlton Mrs Jane .....St John
Clarkins Miss Sarah .....St John

Coates Miss Ida ..... St John
Colwell Jennie ..... Fredericton
Connell Mrs S ..... St John
Courtney Mrs A H ..... St John
Crabb Miss Annie ..... St John
Crawley Alice ..... St Stephen
Cross Miss M ..... St Stephen
Crump Mrs Julia ..... St John
Cullinan Miss A ..... St John
Daigle Miss Justin ..... St Louis
Daniel Miss A ..... St John
Delahunt Miss Cassie ..... Moncton
Delaney Mrs Mary ..... St John
Desjardins Miss C A ..... Grand Falls
Devlin Miss L J ..... St John
Dingee Mrs L C ..... St John
Dodge Miss Charlotte ..... St John
Doherty Miss Annie ..... St John
Dolan Miss Mary ..... St John
Donovan Miss Nellie ..... St John
Dunlop Miss Annie ..... St John
Dunlop Miss Maggie ..... St John
Dunphy The Misses ..... Fredericton
Duthie Mrs Stephen ..... Chelmsford
Dysart Miss M A ..... St John
Faulukner The Misses ..... Woodstock
Ferguson The Misses ..... Fredericton
Finn Miss Mary ..... St John
Flood Mrs Eliza M ..... Moncton
Flynn Miss Annie ..... St John
Fuller Miss Isabella ..... St John
Gallagher Miss Annie ..... Moncton
Gallagher Miss Ellen ..... St John
Gallagher Mary Ann ..... Moncton
Gibbons Mrs Wm ..... St John
Gillespie Miss Mary ..... St John
Goldsmith Mrs Geo H ..... St John
Green Miss Jennie ..... St John
Greer Miss Susan ..... St John
Griffin Miss Jane ..... St John
Hammill Mrs James ..... Campbellton
Hastings Miss Bertha ..... St John
Hea Mrs F L ..... St John
Henderson Miss Ellen ..... St John
Hewitson Mary ..... Fredericton
Hoyt Mrs Carrie ..... St John
Irving Miss Jennie E ..... Moncton
Jennieson Miss Jennie ..... St John
Jones Miss Jennie ..... St John
Kearns Miss Ellen ..... St John
Keefe M D ..... St John
Kelley Miss Kate ..... St John
Kennedy Miss Annie ..... Moncton
Kennedy Margaret ..... St John
Kilburn Miss M A ..... Fredericton
Kimball Miss F ..... St John
Kinnear Mrs G ..... Sackville
Kinnear Miss M ..... Salisbury
LaBracque Miss Josephine ..... Moncton
Leonard Mrs W ..... St John
Lobban Miss Mary ..... Chatham
Lockary Miss Ellen ..... St Stephen
Lockwood Mrs Horace ..... Woodstock
London Miss E ..... St John
Lynch Miss J ..... St John
Maguire Miss M ..... St John
Main The Misses ..... Pt Elgin
Maxwell Mrs C R ..... St Stephen
McCaffrey Mrs Kate ..... St John
McCain Miss Mary ..... Fredericton
McCortingdale Mrs ..... Fredericton
McCurdy Miss Annie ..... St John
McDaide Miss Lizzie ..... St John
McDiarmid Miss Agnes ..... St Stephen
McDonald Miss Sarah A E ..... Moncton
McElwain Mrs John ..... St John
McNeil Miss Maggie ..... Dorchester
McNeil Miss Martha ..... St John
McNulty Miss Anna ..... St John
Mead Mrs Henry ..... Fredericton
Michaud Madam A ..... St John
Morrison Miss M S ..... St John
Mowatt Miss Eliza ..... St John
Moxon Miss Celia ..... Woodstock
Muirhead Miss M ..... St John
Mullin Miss ..... Bristol
Murdock Miss M ..... St John
Murphy Miss A ..... Sackville
Murray Miss E M ..... St John
Neill Miss Bessie ..... St John
Newport Ella ..... St John
Nichols Miss A ..... St John
Northrup Miss L M ..... St John
Pendergrass Hannah ..... St John
Pendergash Miss Jennie ..... St John
Pierce Miss A ..... St John
Powers Misses E & F ..... St John
Purdy Miss Bella ..... St John
Quinn Miss A ..... St John
Reed Miss M ..... St John
Richard Miss Coline ..... St Joseph
Robinson Miss Jessie ..... St John
Rogers Mrs M L ..... St John
Sinclair Mrs M E ..... St John
Slater Miss S A ..... St John
Smith Mrs C ..... St John
Smith Mrs H T ..... Fredericton
Smith Miss K ..... St John
Stanton Miss R ..... St John
Steeves Mrs Jane ..... Albert
Stoop Miss M T ..... Grand Falls
Sullivan Miss E ..... St John
Taylor Mrs Miles ..... St John
Thompson Miss L ..... St John
Thompson Miss M ..... St John
Todd Mrs I E ..... St John
Toomey Miss E ..... St John
Turner Miss Lilian ..... Woodstock
Tweedie Miss M ..... St John
Wall Miss A ..... St John
Wall Jane ..... Chatham
Walsh Miss M H ..... Chatham
Warrell Miss S A ..... St John
Warren & McIntosh Misses ..... Campbellton
Watt Miss Annie ..... St John
Weyman Miss J ..... St John
Whoaton Miss L L ..... St John
White Mrs Patience ..... Moncton
Wilson Miss Lucy ..... St John
Wood Mrs Francis ..... St John
Wood Miss M ..... St John

DRUGGISTS.

Allen Geo C ..... Moncton
Allan W C R ..... St John
Baird The Co Ltd ..... Woodstock
Barker T B & Sons ..... (wholesale) ..... St John
Bentley Lewis & Co ..... St John
Bernier George ..... Edmundston
Best W F ..... St John
Brown E C & Co ..... St John
Burchill Charles A ..... Fredericton
Canadian The Drug Co ..... (wholesale) ..... St John
Carton William H ..... Fredericton
Case Mayes ..... St John
Chestnut C Fred ..... Fredericton
Chouinard Dr J B ..... Grand Falls
Clarke C P ..... St John
Clark J Sutton ..... St George
Clarke William H ..... St Stephen
Cochran Terence J ..... St John
Cockburn Bros ..... St Andrews
Connell Chas G ..... Woodstock
Cook J McD ..... Moncton
Coupe Robt E ..... St John
Crocket Thos A ..... St John
Deacon W B ..... Shediac
Dick Hazen J ..... St John
Dixon Amasa ..... Sackville
Donald Thos C ..... St John
Enman & Co ..... Moncton
Fairweather Bros ..... Moncton

Fairweather Chas H.....Sussex
Fairweather Geo M.....Dorchester
Forbes K B .....Richibucto
Frost Geo E.....St John
Garden Bros .....Woodstock
George R W .....St Mary's Ferry
Haley John H.....Milltown
Hanson O D.....Fairville
Hawker S H.....St John
Hawker The Medicine Co.....St John
Hawker Wm & Son.....St John
Hickey C P .....Chatham
Hoben Geo W.....St John
Holstead Alfred E.....Moncton
Hunt George C.....Fredericton
Johnson George F.....Sussex
Jones O V D.....St John
King D .....Buctouche
Knight R N.....St John
Laughlin W M .....Milltown
Lawton Alfd G.....Shediac
Mack R T & Co.....Fredericton
Mahoney E J.....St John
McArthur R D (Estate).....St John
McDiarmid Silas .....St John
McDonald Alex McG.....Campbellton
Macdonald J D B F.....Chatham
MacGregor Chas .....St John
MacIntyre A E (Analytical).....St John
McKay Frederick W.....Albert
McKeen Chas A .....Woodstock
MacKenzie N R .....Newcastle
McKinney James Jr.....St John
McLaren Alfred .....Peter's Mills
Meahan John C.....Bathurst Village
Moore E A .....Sackville
Moore Geo A.....St John
Mowatt Wm H.....St John
Murray R D McA.....St Martins
Paddock M V .....St John
Pallen Herbert .....Chatham
Parker Bros .....St John
Peck Chas A .....Hillsboro
Sharp Frank A.....Pt Elgin
Short Chas K.....St John
Short W W.....Richibucto
Smith A C & Co.....St John
Smith Frank .....St Stephen
Smith N B .....St John
Spencer George O .....Moncton
Staples Alonzo .....Fredericton
Steeves Frank B .....Hillsboro
Street E Lee.....Newcastle
Thistle W E .....Hartland
Tilley W .....St Mary's Ferry
Travis R B .....St John
Wade Chas F .....St John
Wade Dr J R .....Grand Falls
Waterson Fred .....St Stephen
Watters S T.....St John
Welling Dr F N .....Andover
Wiley John M.....Fredericton
Wilson Thos H.....Fairville
Wren T Rud.....St Andrews

DRY GOODS (WHOLESALE.)

Brock & Paterson.....(millinery).....St John
Grose H E .....Moncton
Manchester, Robertson & Allison.....St John
Miller A & Co.....St John
Mollison Bros & Co.....St John
Pitfield W C & Co.....St John
Scott Walter .....St John
Vassie J & Co.....St John

DRY GOODS (RETAIL)

See also General Dealers.

Algar J E & Co.....St Stephen
Allan James .....Chatham
Anderson Mrs Mary.....St John
Ayer H H & Co.....Moncton
Baldwin A S .....St George
Barnes & Mururay .....St John
Bedell D R.....Andover
Bird Moses .....St Leonard's Sta
Blair Niasseh .....Moncton
Bradley Patrick .....Woodstock
Brander John .....Newcastle
Cameron Chas K & Co.....St John
Cameron & McTavish .....St Stephen
Campbell Robert .....Fredericton
Carleton James G .....St John
Carleton Robert L .....St John
Clair James E.....Clair
Clarke & Co.....Newcastle
Clift John .....St John
Corkery Joseph .....St John
Correll J H .....St John
Cowling Wm & Co.....Moncton
Cox Wm J.....St John
Creaghan John D .....Newcastle
Cullinen Alex .....St Stephen
Daley Timothy .....St John
Daniel & Robertson.....St John
Davidson Miss Isabella .....Chatham
Delaney D J & Co.....St John
Dever Bros .....Fredericton
Dobson Mrs Mary E.....Monoton
Doherty C L.....Fairville
Dowling Bros .....St John
Dykeman Fred A & Co.....St John
Eagles J S & Co.....St John
Edgecombe Fred B.....Fredericton
Fair Robert & Co.....Fairville
Fairall W H.....St John
Ferguson Wm F.....Monston
Fickler Bros Branch.....Edmondston
Flanagan J .....Moncton
Foley Mrs Mary .....St John
Forbes Edward .....Moncton
Forbes Greno V .....Moncton
Forbes K B .....Richibucto
Freeze M A .....Petitcodiac
Gallagher C E .....Bath
Getchell Henry .....South Nelson
Glew Wm.....Woodstock
Gorbell Mrs M C .....Moncton
Grant Charles C.....St Stephen
Hadden James .....Lord's Cove
Hay Hugh & Son.....Woodstock
Jacobson & Co.....St John
Jones Robert B .....Woodstock
Keane Bros .....St John
King G G & W C.....Chipman
Lambert Mrs C A.....Lord's Cove
Lambert Mrs Martha.....Woodward's Cove
Ledingham Robert .....St John
Littler John .....St John
Loggie & Burr .....Chatham
Loggie W S Co.....Chatham
Lynch Bartholomew .....Woodstock
McSweeney Peter .....Moncton
Morgan J & Co.....St John
Murchie & Burpee .....Edmundston
Murdock R A.....Chatham
Murray James .....Calais
Myers B .....St John
Neima Deeb .....Moncton
Nichols C W.....St John
Noonan Miss Josie .....Chatham
O'Brien & Gilmour .....St George
O'Brien Thos .....St George
O'Connor Timothy G .....Fredericton
Odell Bros .....St Andrews
O'Neill James .....St George
Owen Samuel .....Fredericton
Magee Walter M .....St Andrews
Maher The Misses .....St John
Manchester, Robertson & Allison.....St John
Manson M .....St John
Manzer Bedford B .....Woodstock
McAnulty Charles .....Albert

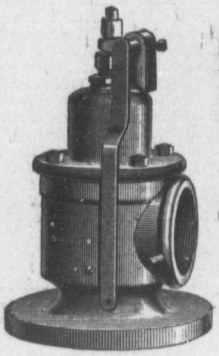

CROSBY STEAM GAGE AND VALVE CO.

Sole Proprietors and Manufacturers of the

Crosby Pop Safety Valves and Water Relief Valves, Crosby Improved Steam Gages and Pressure Recording Gages, Crosby Steam Engine Indicators, Single Bell Chime Whistles, Patent Gage Testers and other Specialties.

Manufacturers of all kinds of Pressure and Vacuum Gages, Water Gages, Gage Cocks, Radiator Cocks and other Engine and Boiler Fittings and Supplies.

Gold Medal, Paris Exposition, 1889. Ten Highest Awards, Columbian Exposition, 1893.

Branch Offices at New York, Chicago, and London, Eng.

MAIN OFFICE AND WORKS: BOSTON, MASS., U. S. A.

The W. H. JOHNSON CO. Ltd.



BUY Pianos and Organs

AT FIRST HANDS!

The manufacturers are stockholders in this Company; buy direct and save agents' and middlemen's profits. Don't fail to write or call for price lists.

157 Granville Street, HALIFAX, N. S.

Macaulay Bros & Co.....St John
McDonald Miss Mabel .....Grand Harbor
McElroy Hugh J .....St John
McLauchlan John .....Woodstock
McLean G F.....St John
McManus Bros .....Woodstock
Parsons E O.....St John
Paterson Mrs Annie .....St John
Patterson Mrs R K .....Sackville
Poland Mrs Osgood .....Leonardville
Porter S C .....St John
Regan John .....Woodstock
Rich Charles .....Chatham
Russell Frank.....Campbellton
Saunders Bros .....Woodstock
Scott James .....St John
Scott Walter .....St John
Sherwood Mrs W A .....Bristol
Sharkey Owen..... Fredericton
Staples R.....St Mary's Ferry
Storey John K.....St John
Sutherland Mrs D .....Newcastle
Tennant Davies & Clarke .....Fredericton
Titus J & J S.....St Martins
Vanwart Gilbert W .....Woodstock
Vaughan Mrs Wm .....St Martins
Wallace Mrs Estella H D.....St George
Watters H .....Moncton
Webber S .....St Stephen
Weddall John J.....Fredericton
Wetmore A B.....St John
Whelpley Frank .....St John
Wilson Frank J..... Sackville
Younger George .....Moncton

DYERS AND CLOTHES CLEANERS.

Adams Mrs Wm .....St John
Brackett Chas E.....St John
Cope Edward M .....St Stephen
Francis J G .....Moncton
Maritime Steam Dye Co.....Moncton
McBeath & Burton .....St John
McAllister James .....St John
Owens Frank .....Fredericton
Tapley Ernest .....Fredericton

EDGE TOOL MANUFACTURERS.

See Manufacturers.

ELECTRICAL SUPPLIES.

Boss R .....Bathurst
Duncan & McLennan .....Campbellton
Hunter A .....St John
Hunter James .....St John
Norton F E..... St John
White James & Son.....Fredericton

ELECTRO PLATERS AND DEALERS.

See also Watchmakers and Jewellers and Hardware.

Dibblee F H T.....Woodstock
Ferguson & Page.....St John
Gard W T.....St John
Hillman Wm.....St John
Kerr & Robertson.....St John
McAvity T & Sons.....St John
Ross Bros.....St Stephen
Thorne W H & Co (Ltd.....St John

EMERY WHEELS.

See Hardware.

ENGINEERS.

Armstrong J S.....St John
Barbour James H .....St John
Condon Fredk .....Moncton
Day Geo A .....St John
Dunbar Alex & Sons.....Woodstock
Fleming James .....St John
Gibbs Chas C .....Perth Centre
Harris Carr R .....Bathurst Village
Hegan James B .....St John
Holt F W .....St George
Jack R Melv .....St Andrews
McClinton Samuel R .....St Stephen
McFarlane, Thompson & Anderson.Fredericn
Miles Charles L B.....Andover
Murdock W .....St John
Peters Hurd .....St John
Shewen E T P.....St John
Robb Engineering Co, Ltd..Amherst, N S
Waring, White & Co.....St John

ENGINEERS' SUPPLIES

See also Manufacturers, Etc.

Crosby Steam Gage and Valve Co..Boston, M
McAvity T & Sons.....St John
Robb Engineering Co, Ltd.....Amherst
Thorne W H & Co.....St John

ENGRAVERS AND LITHOGRAPHERS.

Flewelling Chas H .....St John
Green R H & Son.....St John
Gregory Thos W .....Fredericton
Lugrin G D.....St John
Maritime Steam Lith Co.....St John
Smith A G .....St John
Wesley F C .....St John

FANCY GOODS.

See also Dry Goods, Druggists and Hardware

Arnold G H .....St John
Barnes & Murray .....St John
Beverly Fulton .....St John
Blan Masseh .....Moncton
Brock & Paterson .....St John
Brown Mrs Sarah .....Moncton
Bruckof Wm .....St John
Cameron C K & Co.....St John
Chestnut G Fred .....Fredericton
Clark J Sutton .....St George
Collins Jeremiah T .....Woodstock
Craig R C & Co.....Woodstock
Daniel & Robertson .....St John
Delaney D J & Co.....St John
Dowling Bros .....St John
Dykeman F A & Co.....St John
Eddeston Wm A.....St John
Everett Wm H.....Woodstock
Fairweather Geo M .....Dorchester
Ferguson & Page.....St John
Flood C & Sons.....St John
Goodwin W J .....Sackville
Gorbell S L .....St John
Gray A M & Co.....St John
Griffiths Benjamin J.....Fredericton
Hayward W H .....St John
Henneberry D A .....St John
Hennessy Miss K A.....St John
Hillcoat H A.....Amherst
Johnson Wm R .....Bathurst
Jones M B.....Moncton
Keane Bros .....St John
Kerr & Robertson .....St John
Lemont & Sons .....Fredericton
Magee Walter .....St Stephen
Manchester, Robertson & Allison....St John
Martin Geo D.....Sussex
McArthur D .....St John
Macaulay Bros & Co.....St John
McMillan J & A.....St John
McNutt Katie .....Campbellton
Morrisey A .....St John
Nelson E G & Co.....St John
Nichols C W .....St John
Noufe Geo .....St Mary's
Porter S C .....St John
Ross Bros .....St Stephen and Calais
Sherwood Mrs W A .....Bristol

Union Hall Drug Store, - 357 Main Street, St. John.

GEO. W. HOBEN,

Chemist and Druggist.

Drugs, Chemicals, Toilet Articles. Patent Medicines, &c.

☞ Physicians' Prescriptions put up with care and promptitude. ☜

ESTABLISHED 1867.

I. CHIP OLIVE,

SUCCESSOR TO W. H. OLIVE.

Custom Broker and Forwarding Agent.

175 Prince Wm. Street, ST. JOHN, N. B.

Skinner, LeBlanc & Co.....St John
Small David .....Moncton
Stables George .....Newcastle
Stanfield W G .....Moncton
Tweedie Hattie .....Moncton
Watson & Co .....St John
Wren T R .....St Andrews

FARM MACHINERY.
See Agricultural Implements

FEATHER CLEANERS.

Adams Mrs Wm .....St John
Frodsham John H .....St John

FEED DEALERS.
See Hay, Oats and Feed.

FERTILIZERS.
See Artificial Manures.

FIBRE COMPANIES.

Masterman The Sulphite Fibre Co, Ltd .....Chatham
Miramichi Sulphite Fibre Co.....Chatham
Maritime The Sulphite Fibre Co...Chatham

FISH DEALERS.

Armstrong Robt .....Bathurst
Avery Wm..... Fairville
Barbour Geo L .....St John
Bent G & Sons .....St John
Boak Geo E & Co.....Halifax, N S
Brown Simon .....Wilson's Beach
Carman G C.....St John
Dean & Co.....St John
DeForest G S & Son.....St John
Dixon Chas .....North Head
Estabrooks Elijah .....Fredericton
Fleigher Thos .....Chatham
Fleigher T H .....Escuminac
Gammon James .....Bathurst
Gallain Francis J .....Bathurst
Galton J .....Bathurst
Gatain F J .....Bathurst
Hart L & Son .....Halifax, N S
Hatheway W F.....St John
Hickey Geo .....St George
Holder George .....St John
Howard John A .....St Martins
Jackson Howard .....Woodstock
Jardine & Co.....St John
Lahey & Nevins .....St John
Legere John S .....Moncton
Leonard Bros .....St John
Loggie A & D.....Church Pt
Loggie A & R.....Black Brook
McCallum J .....N Esk Boom
McCaw Charles.....St Stephen
McCohn John.....North Esk Boom
McGregor Don .....Dalhousie
McLean James..... Pocologan
Melanson Simon .....Moncton
Merritt Bros & Co.....St John
Miller John .....Bathurst
Miller Saml T .....Bathurst
Mowatt Alex .....Campbellton
Murray John C .....St Stephen
Nelson W G .....St Stephen
Northrup & Co .....St John
Parsons John H .....Fredericton
Patterson James .....St John
Quinn J P .....St John
Robertson Harry .....St John
Robertson Wm & Co.....St Andrews
Robicheau E & C L.....Shippegan
Robin Chas Collas & Co, Ltd.....Caraquet
Seely John .....St John
Sewell John .....Burnt Church

Shank John .....Chatham
Smith P A.....St John
Turner J D.....St John
Verge John A .....Campbellton
Williams Frank E.....St John
Williston Ambrose .....Bay du Vin
Williston J & T.....Bay du Vin
Young Alex R .....St Isidore

FISHING TACKLE

Baillie Chas S .....St John
Baird John .....Moncton
Dalzell Joseph .....St John
O'Shaughnessy R & Co.....St John
Scribner D & Son .....St John
Stanfield W G .....Moncton

FLOCK AND HAIR MATTRESSES.

See Mattresses.

FLORISTS.

Beddington John .....Fredericton
Cruikshank H S .....St John
Fraser Bros .....Moncton
French F .....St John
Jones Mrs Wm H .....St John
McIntosh Donald .....St John
Narraway Mrs J R (Art) .....St John
Nova Scotia Nursery .....Halifax, N S
Pederson H.....St John
Schleyer Mrs Ada M.....Fredericton
Shepherd Alex .....St John

FLOUR DEALERS.

See also Grocers and General Dealers.

Akerley Moses A .....Fredericton
Alston & McBeath .....St John
Austin M D .....St John
Barbour Geo L .....St John
Bell W G .....Moncton
Bent G & Sons.....St John
Bowman I C .....St John
Brewster J W .....Moncton
Brown & Davidson.....St John
Chisholm Peter .....St John
Copp Aubrey .....Bale Verte
Copp Geo C .....Bale Verte
Cottle & Colwell .....St John
Cowan J E.....St John
DeForest G S & Sons .....St John
Dillon James .....St John
Dobson Richard .....Gt Shemogue
Estabrooks Elijah .....Fredericton
Finley Joseph .....St John
Grant Abram .....Pt Elgin
Hall & Fairweather .....St John
Hannay W F .....Richibucto
Harrison Jer & Co.....St John
Harrison W F & Co.....St John
Hatheway W F .....St John
Jardine & Co.....St John
LeBlanc A J .....Dalhousie
McAdam Mrs .....Chatham
McKenzie Johnson .....Campbellton
Macmichael C & E.....St John
Melanson Marcellain .....Dorchester Rd
Melanson Simon .....Moncton
Merritt Bros & Co.....St John
Miller Hugh .....Campbellton
Northrup & Co.....St John
Perkins Ely .....Fredericton
Peters C H .....St John
Peters T S .....Peter's Mills
Porter W A .....St John
Puddington & Merritt .....St John
Randolph A F & Sons .....Fredericton
Robertson Geo & Co.....St John
Sinclair James .....St John
Smith A C & Co.....St John
Stewart James C & Co.....Moncton
Vanwart Bros .....St John
Vanwart John F .....St John
Wathen James N .....Welldford
Watters H .....Moncton
Wetmore C N .....St John
Williams Frank E .....St John
Wood M & Sons .....Sackville

FORCE PUMPS

Kerr & Robertson .....St John
McAvity T & Sons .....St John
Thorne W H & Co Ltd.....St John

FOUNDRIES.

See Iron Foundries.

FRAMES AND PICTURES.

See Pictures and Frames.

FRUIT DEALERS.

Seel Also Confectioners.

Alston & McBeath .....St John
Arbuckles B & Bro.....Moncton
Armstrong J S & Bro .....St John
Austin M D .....St John
Baldwin Henry .....St George
Balser Elliott .....Moncton
Bell W G .....Moncton
Bent G & Sons .....St John
Bonnell's .....St John
Brown & Davidson .....St John
Chisholm Peter .....St John
Clark Charles A .....St John
Collins T & Co.....St John
Cottle & Colwell .....St John
Cowan J E .....St John
Cullin Miss Annie .....Bathurst
Dean & Co .....St John
DeForest G S & Sons .....St John
Dishart George .....St John
Dunlop James .....St John
Estabrooks J F & Son.....St John
Gallagher M & H & Co.....St John
Goodwin A L.....(wholesale).....St John
Hanson P .....Sackville
Hatt Fred P .....Fredericton
Hatt Fred B .....Fredericton
Henderson Wm T .....Moncton
Jardine & Co.....St John
Kennedy Edward J .....St John
Lutz Watson .....Moncton
Mathison & Powers .....St John
MacGowan O S .....Moncton
McPherson Bros .....St John
Mitchell & Dryden .....Sussex
Musgrave & Co...(wholesale)...Halifax, N S
Nason Thos H .....Woodstock
Northrup & Co .....St John
Parsons J H .....Fredericton
Pickett G B .....Oak Point
Potts Frank L .....St John
Price L V .....St John
Puddington & Merritt .....St John
Robertson E L.....St John
Ryan J T.....u.....Moncton
Scott Bros .....St John
Sharp H F .....St John
Sinclair James .....St John
Tracey M L .....Moncton
Tracey Wm H .....Sackville
Vanwart Bros .....St John
Vanwart John F.....St John
Watson J Fred .....St John
Wetmore C N .....St John
Wilkes George F .....Fredericton
Williams Frank E .....St John
Williamson J H.....St Andrews

FURNACES, ETC.

See also Stoves, Tinware, Etc.

Blake G & E.....St John
Churchill C B.....Woodstock
Emerson & Fisher.....St John
Keenan & Ratchford.....St John
Kitchen & Shea.....Fredericton
Limerick & Son.....Fredericton
Robb Engineering Co, Ltd.....Amherst
Sutton M Stanley.....Andover
Whittaker J E & Co.....St John

FURNISHING GOODS.

See Gents' Furnishings.

FURNITURE DEALERS AND MANUFACTURERS.

Adams John G.....Fredericton
Adams & Price.....Fredericton
Amland Bros.....St John
Anderson Norman.....Newcastle
Brown James.....Mispec
Bustin Wm H.....Fairville
Chestnut & Hipwell.....Woodstock
Dalzell James.....St John
Doul Chas A.....Sackville
Doulay Robt.....Sussex Vale
Duval E H.....St John
Elderkin C J.....St John
Everett Chas S.....St John
Fullerton James W.....Albert
Hammond B.....Hampton
Henderson Alex.....Woodstock
Howe J & J D.....St John
Hutchings & Co.....St Jonn
Johnson Henry A.....Moncton
Jones F A.....St John
Kitchen W & Co.....Fredericton
Knox & Thompson.....St John
Lea Paul.....Moncton
Leger S.....Leger's Corner
Lemont & Sons.....Fredericton
Lordly A J & Sons.....St John
Manchester, Robertson & Allison.....St John
Marcey John S.....Woodstock
Moncton Carpet and Furniture Co.Moncton
Morrisey John.....Newcastle
Palmer John.....Fredericton
Ross & McPherson.....Sussex
Ryan Geo A.....Grand Falls
Smith Bert E.....Moncton
Souci Paul.....Bellefleur
Stout Jer.....Fairville
Taylor John.....Harvey Station
Vanwart Jacob.....Woodstock
Vroom Bros.....St Stephen
Watson G C.....Hartland
White John.....St John
Wilson Wilbur.....Sussex
Worden G W.....St John
Wyse William.....Chatham

FUR DEALERS.

See Also Hats, Caps and Furs.

Beal Geo.....Midgic
Everett C & E.....St John
Kaizer Charles.....Moncton
Lemont & Sons.....Fredericton
Magee's D Sons.....St John
Manchester, Robertson & Allison.....St John
Manks & Co.....St John
McGoldrick Frank.....Fredericton
Morrison W E.....Chipman
Thorne Bros.....St John

GAGE MANUFACTURERS.

Crosby Steam Gage and Valve Co.Boston, M
McAvity T & Sons.....St John

GALVANIZERS

Campbell P & Co.....St John
Grannan Philip.....St John
Hamilton Bros.....Woodstock
Hamilton John.....St John
Magee & Freeze.....St John
McDade James.....St John
McGourty Peter.....St John

GAS FITTERS AND PLUMBERS.

Allan's Harris Son.....St John
Blake G & E.....St John
Campbell P & Co.....St John
Campbell Thomas.....St John
Codner H.....St John
Cosman W & Son.....Fredericton
Coughlan J S.....St John
Doody James H.....St John
Donovan William H.....St Stephen
Doyle & Lambert.....St John
Dugal L A.....Edmundston
Dunbrack Henry.....St John
Emerson & Fisher.....St John
Estano L & Sons.....Moncton
Fewer Bros.....Woodstock
Fitzgerald J E.....St John
Hughes John J.....Woodstock
Kane & McFadden.....St John
Kitchen & Shea.....Fredericton
Limerick A & Son.....Fredericton
McManus F E.....St John
Nobles J H.....St John
O'Brien John.....St John
Robblee Bros.....Moncton
Rowe C Oscar.....Moncton
Thorburn & Hartney.....Fredericton
Watson William.....Moncton

GENERAL DEALERS.

Achie Helarion.....Bathurst
Achie John J S.....Bathurst
Adams Anthony.....Up Neguac
Adams A & J.....Up Neguac
Adams Burns & Co.....Bathurst
Adams & Firth.....Campbellton
Adam J B.....Andover
Agnew Anthony.....Ford's Mills
Agnew A.....Trout Brook
Akerley C H.....Narrows
Alexander Alex E.....Campbellton
Alexander I & Co.....Campbellton
Alexander James P.....Campbellton
Alfred A K.....Head of Tide
Allain Jos.....St Louis de Kent
Allan Robert.....Chatham
Alward Howard.....Elgin
Amos Jos & Co.....Rogersville
Amos Malcolm.....Millerton
Anderson Chas.....Patterson Sett
Anderson James.....Chatham
Anderson J W & J.....Church Point
Anderson R.....Armstrong's Brook
Anderson Robt.....Armstrong's Corner
Anderson Robt K.....Lawrence Station
Anderson Wm.....Church Point
Anderson W Chas.....Waterside
Archer Wm J.....Tracadie
Armstrong G E.....French Lake
Arscott Samuel.....Benton
Arseneau S C.....Rogersville
Arthur James.....Chatham
Atkinson James S & Co.....Albert
Atkinson R Clifford.....Albert
Attridge Richard.....Doaktown
Avard Chas & Son.....Gt Shemogue
Audibert Avard.....Albertine
Ayer James R.....Sackville
Babbitt B H.....Gibson
Babbitt Chas S.....Gagetown
Babcock H Guilford.....Wilson's Beach

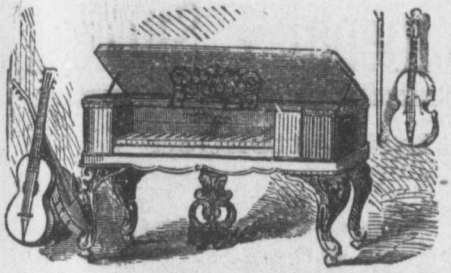

H. A. HILLCOAT,

AMHERST, N. S.

General Dealer in all kinds of.....

Furniture and House Furnishings.

PIANOS, ORGANS and SEWING MACHINES.

ALL KINDS OF MUSIC AND MUSICAL INSTRUMENTS.

Babin John A .....U Pokemouche
Babin Luke .....St Anne
Babineau Mrs N H .....St Louis de Kent
Babineau Reuben .....St Louis de Kent
Babineau Urb .....St Louis de Kent
Bailey Mrs A .....Newcastle Ck
Bailey Geo W .....Gibson
Bailey R M.....Up Hainsfield
Baird A W .....Newton
Baird & Sadler .....Perth Centre
Baker A G .....Hartland
Baldwin Daniel .....Nelson
Baldwin Nicholas .....Blue Cove
Balloch A Rainsford .....Edmundston
Balloch R Wilmot .....Centreville
Bamford David T.....Blissfield
Bannon Michael .....Newcastle
Barber George W .....Albert
Barbour How O .....Waterside
Barnes Geo H .....Hampton
Barnes Henry C .....Salisbury
Barnes T G & Son.....Hampton
Barnett G .....Edgett's Landing
Barter Samuel G .....Avondale
Bartlett Geo .....Temperance Vale
Barton Geo P, Jr.....Cox's Pt
Barton Mrs John R .....Range
Barton Jud L .....Range
Baskin Geo .....McAdam
Bateman Mrs Ann .....Underhill
Batson Geo R .....Welsh Pool
Beach Geo F .....Meadows Sta
Beaulieur Xavier .....Bellefleur
Beck Mrs J A.....Harvey Sta
Bedell E Reid .....Andover
Belliveau F D .....St Mary's
Belyea D W .....Westfield
Belyea Lud W .....Round Hill
Bennett Alex J P.....Canterbury Sta
Bennett Joseph .....Anagance
Bennett Joseph S .....Elgin
Bernier Geo .....Connor's Sta
Bernier Geo .....Edmundston
Bernier J Augure .....Edmundston
Bernier Nap .....St Francis
Bertrand Alphonse .....Edmundston
Beveridge A J & Sons .....Andover
Bell Elijah .....Cross Creek
Bird Geo .....Birdton
Bishop Samuel .....Bathurst
Black Jos L .....Mid Sackville
Black Thomas .....St Andrews
Blackhall Robt .....Dalhousie
Blake Wm .....Black Point
Bleakney Alex .....Salisbury
Bohan & Co .....Bath
Boudreau Gilbert.....Shediac Bridge
Boudreau Peter .....Petit Rocher
Boudreau Phillias .....Buctouche
Boudreau P D .....Black River
Bourgeois Alfd Jos T.....Cape Bald
Bourgeois Denis A .....Fox Creek
Bourgeois D A .....Riv Louison
Bourgeois E F .....Cape Bald
Bourgeois Fran'el P .....St Paul's
Bourgeois Maurice P .....St Paul's
Bourgeois Simon .....Cocaigne
Bourgeois Wm F .....St Leonards
Bourque Mark .....Notre Dame
Bourque Pacifique E .....Cape Bald
Bourque Thos .....Boudreau Village
Bourque Venant D.....Buctouuche
Bourque Vital D.....Buctouche
Bowman A .....Hawkshaw
Bowser Edwin .....Kingston
Bowser Wm .....Kingston
Boyd Henry.....Rolling Dam
Boyd John .....Johnville
Boyd Robt J .....Pennfield
Boyd Simon W .....Pennfield
Boyer Samuel R .....E Florenceville
Boyer T W & Co .....Victoria Cor
Boyes Robert C .....Blackville
Brander John .....Newcastle
Bratt J & W .....Kingston
Breau Eleazer .....St Anthony
Breau Lazare S .....Gailey
Breaux Basile .....Gratton
Breen Charles .....Chatham
Brennan Robt .....Oromocto
Brittain Wm .....Kingston
Brock Fredk W C.....Rothesay
Brown Bros .....Chatham
Brown Bros .....Wilson's Beach
Brown Geo L .....Oromocto
Brown James .....Newcastle
Brown Malcolm .....Gibson
Brown O P .....St Martins
Brown Thos .....Sussex
Brownell W E .....McAdam
Brinkman Johanus .....Salmonhurst
Bryenton A .....Bryerton
Buchanan John .....Nashwaak
Buckley Angus .....Chatham
Buckley John D .....Rogersville
Buckley Thos .....Chatham
Burbank Henry J .....Moore's Mills
Burbridge Jos .....L Shippegan
Burbridge Richard .....L Shippegan
Burchill Geo .....Chatham Road
Burchill Geo & Sons.....Nelson
Burk Amos .....Cape Bald
Burke Geo F .....Range
Burns James .....Hatfield's Pt
Burpee C J .....Sheffield
Burr Alex .....Douglastown
Burt Benj .....Millville
Burt Elwood .....Burt's Corner
Butler H H & Co.....Milltown
Butler John S .....Ennis Sta

The ✦ Phenomenal ✦ Success

Which Has Attended
The Sale of

S. R. BLEND TEA

proves that the New Brunswick and Nova Scotia grocers know how to push along a good thing.

Free Samples to the Trade Only.

Chinas, Blends, Oolongs, Indians and Ceylons in variety.

HALL & FAIRWEATHER, St. John, N. B.

Ferguson & Page,

JEWELLERS, &C.,

43 King Street, St. John, N. B.

J. R. FERGUSON. H. C. PAGE.

Byrne James .....Sussex
Cain Mrs B .....Oromocto
Calder James A .....Welsh Pool
Calhoun T & C.....Calhoun
Calhoun W .....St Martins
Callaghan John .....Jacquet River
Cameron John A .....Kingston
Campbell Mrs E S.....Hampton
Campbell H M .....Apohaqui
Campbell J A & Sons .....Apohaqui
Campbell John .....Bolestown
Campbell Wm .....Bolestown
Campbell W A .....St Martins
Cantell Geo .....Alexander's Pt
Carmichael Lem .....Eel River Crs
Carnwarth Wm J .....Riverside
Carpenter T M.....Wickham
Caron Marcel .....Caraquet
Carr Jas H & Sons.....Canterbury Station
Carr John T G.....Hartland
Carroll Matthew .....South Nelson
Carroll William .....South Nelson
Carvell Lewis .....Hampton
Carvell Thos H .....Hampton
Case Ambrose .....Wickham
Case D C.....Wickham
Case Robt C .....Janeville
Cassidy Andrew .....Up Neguac
Chaffey W H.....Indian Id
Chaloner Geo .....Kingston
Cheney Wm J .....Hampstead
Cherrand Dom..... Caraquet
Chiasson C C .....Rogersville
Chisholm Alex .....Dalhousie
Chittick H E .....New R Mills
Church T W .....River View
Clair James E .....Clair
Clair Thos .....St Francis
Clair Thos .....Clair
Clancy Steph .....Belledune Riv
Clarke A W.....St Nich's River
Clarke Elisha J .....Woodstock
Clark G H..... .....Forest City, Maine
Clark Jesse .....Springfield
Clarke Robt .....Forestville
Clark Stephen .....Wood Pt
Clark Thos D .....Bass River
Clay A H.....Cumberland Bay
Cline James .....Lord's Cove
Clowry James .....Chatham
Colburn Jas .....Manners Sutton
Coleman John .....Chatham
Collet John D .....Up Buctouche
Collins T .....South Bay
Colpitts H L .....Richibucto
Colter Thos H .....Mth Keswick
Comeau Fredk .....Beresford
Comeau Jerome .....Petit Rocher
Connacher & McKendrick .....Campbellton
Conley Chas H .....Leonardville
Conley & Richardson .....Leonardville
Connell John .....Bartibog
Connors Bros .....Beaver Harbor
Connors Robert (Estate) .....Connors Sta
Connors Wm J .....Chatham
Cook Mrs Ellen .....Eel River Crs
Copp & Goodwin .....Bate Verte
Cormier A..... Caraquet
Cormier Angus .....Up Caraquet
Cormier Antime .....Neguac
Cormier Ant P.....Up Buctouche
Cormier C O .....St Paul's
Cormier Ephruaim..... Gueguen
Cormier & Gould .....Shediac
Cormier Louis H .....St Mary's
Cormier Narcisse L .....Cape Bald
Cormier Philip M .....Up Buctouche
Cormier S D.....Dixon's Point
Cormier Thos P .....St Mary's
Cottier William .....Newcastle
Coughlan Jos C .....Tracadie

Coy Mrs Sarah .....Up Gagetown
Crandall J M .....Salisbury
Crane & Dobson .....Bayfield
Crawford Samuel .....Red Rapids
Cropley David .....Forestville
Cross Elias W .....Beaver Harbor
Culligan John .....Jacquet Riv
Cummings Ed M.....Canterbury Station
Cummins Miss A .....Bath
Curren & Dwyer .....Rogersville
Curran Frank .....Acadieville
Curren J .....New Mills
Curran J F .....Kingston
Curry Bros .....Andover
Curry David .....Tobique
Currie Wm & Co.....Eel River C
Cyr Beloni A .....Edmundston
Daigle A .....Silver Stream
Daigle D .....St Hilaire
Daigle Julien .....Aldonane
Daigle Melem .....Aldonane
Daigle R A .....St Hilaire
Dalton John .....Newcastle
Darrah Robt .....Olinville
Darrah W H .....Smith Town
Davidson Alex .....Church Point
Davidson Arthur .....Tidnish Bridge
Davidson Jas W .....Tracadie
Davidson J Alex .....Church Pt
Dayton Milton .....Edmundston
Dayton Saml & Sons.....St Mary's
Delaney Miss Kate E.....Dalhousie
Delong J H .....Shannon
Demers Joseph .....Caraquet
De St Croix Nicholas.....Alexander's Pt
DesBrisay Arthur W .....Archibald Sett
DesBrisay S .....Petit Rocher
Desmond Mrs J .....Chatham
Desvilliers A .....Bellefleur
Desvarennes Jos..... Richardville
Devine Michael .....Hillsdale
Dewar J & Sons .....St George
Dickie Alex .....New Mills
Dickie Chas .....P Dundas
Dickie Chas A .....Shediac
Dickey Gordon .....Shediac
Dickie John W .....Gagetown
Dickinson James D & Sons.....Woodstock
Dickinson Thos G .....Kingston
Dickson James E .....Hopewell Cape
Dionne J P .....St Anne's
Diote Alex .....Campbellton
Dixon Bros .....Up Abougoggin
Dixon James A .....Babington
Dixon Peter Jr .....North Head
Dobbin Anth Jr.....Rothesay
Dobbin James Jr.....Rothesay
Dobbin Wm H.....Rothesay
Dobson Murray R .....Dorchester
Doherty R N.....St Nich Riv
Doiron Henri .....Lakeburn
Donahue Patk B .....St Andrews
Donalds Mrs Martha .....Dunphy
Douey W H .....Thornetown
Donovan John .....Canterbury Station
Dorothy John H F .....Harcourt
Douglas Andrew .. ..Stanley
Dowling Caleb S .....Alma
Doyle James .....Douglastown
Doyle Lawrence .....Douglastown
Drake Wm .....Mt Pleasant
Duffie P..... Hibernia
Duffie Wm H .....Hillsboro
Dumas Jos W .....Grand Anse
Dunn Andrew .....Harcourt
Dunn Andrew .....Weldford
Dunn (Mrs) M J.....Weldford
Dunphy Lewis W .....Blackville
Duplisse Chas .....Westfield
Duthie Stephen .....Chelmsford
Dwyer H L .....Acadieville

Dyer James H .....Elmsville
Dyer John .....Chatham
Dykeman C D .....Mth Jemseg
Earle Thos .....Passakeag
Edgar John .....Three Brooks
Edwards J S .....Nauwigewauk
Edwards Thos .....Meductic
Egan Thos .....Sackville
Estabrooks A W .....Coldstream
Estabrooks C L .....St Mary's Ferry
Estey Herbert .....Millville
Estey Lemuel A .....Grand Falls
Fairley James S .....Boiestown
Fairley Scott .....Blackville
Fara A .....Portage River
Farley Henry .....Greenfield
Farmers Trading Co.....Manners Sutton
Faulkins Chas R .....Millstream
Fawcett Henry R .....Sackville
Fenton Wm .....S B Mir River
Fenwick J A .....Millstream
Fenwick Matthew .....Apohaqui
Ferguson Alex .....Kingston
Ferguson Jacob .....Richibucto
Ferguson John .....Chatham
Ferguson John .....Newcastle
Ferguson John A .....Six Roads
Ferguson Wm.....Ferguson's Pt
Ferguson Wm .....Tracadie
Ferris Lorenzo D .....Bellenden
Fish Charles E .....Newcastle
Fitzgerald Perry .....Glassville
Fitzpatrick John .....Bayside
Fitzpatrick Edward.....Caraquet
Fitzpatrick Michael .....Bayside
Fitzpatrick Patk .....Bayside
Flanagan John .....Chatham
Flanagan Martin .....Richibucto
Flanagan Roger .....Chatham
Flanagan Thos .....Chatham
Flanders Jas L .....Perth Centre
Fleet Alex .....Tracadie
Fleigher Ernest .....Escuminac
Fleigher T H .....Escuminac
Flemming James K .....Peel
Flemming Peter .....Canterbury Sta
Flett Geo A .....South Nelson
Flett Thos W .....South Nelson
Flewwelling C H .....Gondola Pt
Flewwelling G & G Co (Ltd).....Hampton
Flewwelling Hudson .....Clifton
Flewwelling J L .....Gondola Pt
Flewwelling W J .....Hampton
Foley B H .....Buctouche
Fontaine David .....Rogersville
Foran Robt M .....Shippegan
Forbes Kenneth B .....Richibucto
Ford Geo E .....Sackville
Fourten Mrs .....Campbellton
Fowler Henry J .....Hampton
Fowler Wm A .....Belleisle Ck
Fowler W D S .....Hampton
Fraser Geo A .....Rothesay
Fraser J G .....Woodward's Cove
Fraser Thos .....Lr Southampton
Fraser Thos L .....Prince Wm
Fraser Wm J .....Chatham
Frawley John .....St George
Freeze Byron .....Penobsquis
Freeze Edwin H .....Penobsquis
Freeze John M .....Penobsquis
Freeze Munro A .....Petitcodiac
Freeze S M .....Penobsquis
Friel John .....Cape Bald
Frunig Wm & Co.....Alexander's Pt
Fullerton Donald .....Williamsburug
Furrier Michael .....Petit Rocher
Gagnon Henry .....Edmundston
Gagnon N A .....St Basil
Gallagher Chas E .....Bath
Gallant Dom .....Rogersville
Gallant Moses A .....Shediac Bdg
Gallant P E .....Acadieville
Gallant Urbane D .....E Rogersville
Gallien Dom.....L Caraquet
Ganong J F .....Long Point
Gardener John .....Acadie Siding
Gaskill Eben .....North Head
Gaskill Jos E .....North Head
Gaudet David .....Acadie Siding
Gaudet David .....Rogersville
Gaudet Mrs Florien .....St Joseph
Gaudet J D .....Rogersville
Gaudet Marcel .....McGinley
Gaudet P D .....St Paul's
Gaunce Isaac .....Riley Brook
Geddes Mrs M .....Weldford
Gesner Malcolm .....Kingston
Giberson Joshua D .....Arthurette
Gibson Alex .....Blackville
Gibson Alex & Sons, Ltd.....Marysville
Gibson John .....Benton, C Co
Gibson John & Sons.....Fredericton
Gill Thos.....Barn River
Gillis Walter .....Flatlands
Girvan Alex J .....Kingston
Glendenning James .....Kingston
Glenn Mrs Anne .....St Andrews
Glew William .....Woodstock
Glover Miss .....Campbellton
Glover William .....Campbellton
Gobin Lazaire .....Mizouette
Gogan A .....Rogersville
Goggin C & S.....Elgin
Goggin Joseph R .....Chatham
Goguen D L & Co.....Cocaigne
Goguen John B .....Cocaigne
Goguen P R .....Cocaigne
Goodwin E E & Co.....Baie Verte
Goodwin John H .....Pt de Bute
Goudreau Frank .....Grand Falls
Gould Henry T .....Lakeburn
Gould Jas A .....Canterbury Station
Graham Simon .....Kingston
Grange The Store .....Bloomfield Ridge
Grant Ezra .....Mid Southampton
Grant H C & Son .....Mid Southampton
Grant H N.....Canterbury Sta
Gratton Anthony .....Buctouche
Graves Harding E .....Harvey Bank
Gray Albion .....Sackville
Green Alfred L .....Perth Centre
Green Caleb T .....Bath
Grey Shepherd .....Apohaqui
Griffiths B J .....Fredericton
Griffiths John .....Perth
Grimmer G Durell .....St Andrews
Grimmer Harry .....Oak Hill
Grindley W H .....Blackville
Grogan Joseph .....Kouchibouguac
Gross & Co.....Moncton
Grosvernor Misses A & M L Southampton
Guerrett Geo .....Edmundston
Guerrett Gilbert .....Edmundston
Guiose Wilmot .....Springhill
Gunter John .....Scotch Lake
Guptill Lawton C .....Grand Harbor
Guptill Wm B .....Woodward's Cove
Hache Peter .....Up Caraquet
Hache Pierre P .....H de Caraquet
Hachey H .....Bathurst Vill
Hachey Joseph M .....Bathurst
Hachey J J S .....Bathurst Vill
Haddow Geo .....Dalhousie
Hagermann Manzer .....Bear Island
Hall John .....Holmsville
Hamilton Chas E .....Shediac
Hamilton D J.....Highfield
Hamilton J G .....St Stephen
Hamilton Peter .....Riv Charlo
Hammond Geo A .....Kingsclear
Hannah Frederick .....Richibucto

Hanson Oscar ..... Little Lepreaux
Hanson S L ..... L Lepreaux
Harmer E ..... Mechanics' Sett
Harnett Mrs J W ..... Richibucto
Harper Chris ..... Pt Elgin
Harper Frank ..... Bayfield
Harris A C ..... Sheffield Academy
Harris J L & C P ..... Moncton
Harrow Alex ..... Debec
Harshman John ..... Dupey's Cor
Hart L & Son ..... Halifax, N S
Hartley A D ..... E Florenceville
Hartt & Greenlaw ..... St Andrews
Hatch Wm G ..... Prince Wm Station
Haviland John ..... Chatham
Hay A W ..... Fredericton Junction
Hay A Wilmot ..... Woodstock
Hays Eph ..... South Nelson
Hayes Jas, Jr ..... St Mary's Ferry
Hays Mrs Mgt ..... South Nelson
Hayward Mrs Gilbert ..... Fredericton Junc
Hayward Saml ..... Hampton
Hebert Remi ..... Edmundston
Henderson Thos E ..... Green Rd
Hennessey Patrick ..... Newcastle
Henry Wm Jr ..... Magundy
Hetherington T ..... Thornetown
Hickey Edward ..... Newcastle
Hickey John E ..... Sackville
Hickey M & J ..... Chatham
Hickman J H & Co ..... Dorchester
Hicks A & W ..... Hampton
Hickson Wm A ..... Newcastle
Hilderbrand Otto ..... Doaktown
Hill Henry E ..... St Stephen
Hocker Richard ..... Chatham
Hoegg Danl W ..... Armstrong's Brook
Hoegg D W & Co ..... River Charles
Hopkins Wm P ..... Aroostook Junction
Horsford Jos ..... North Esk
Howard Wm B ..... Chatham
Howes W F ..... Hillsdale
Howland Geo N ..... Millville
Howland Saml ..... Millville
Hoyt Philip ..... Lr Prince William
Hoyt Winfred P ..... Blissville
Hubbard Colson ..... Bas Caraquet
Hudson Wm ..... Richibucto
Huestis & White ..... Sussex
Humble John A ..... Stanley
Humphrey F M ..... Hampton
Humphreys H ..... Butternut Ridge
Humphrey John A & Son ..... Hum Mills
Humphrey & Trites ..... Petitcodiac
Humphries H ..... McDonald's Cor
Humphries & Teakles ..... Sussex
Hunter Samuel B ..... Harvey Station
Hurley Daniel ..... Johnville
Hutchinson Ernest ..... Chatham
Hutchison E ..... Douglastown
Inch Geo ..... Oak Point
Inch Leonard ..... St Mary's Ferry
Inch Palmer & Co ..... Oak Point
Ingersoll Bros & Fraser ..... Grand Manan
Ingram Alfred ..... Jewett's Mills
Irvine Robert ..... Chatham
Irving Geo E ..... Buctouche
Irving Jas D ..... Buctouche
Irving John A ..... Buctouche
Ivory James ..... Reynolds
Jackson Geo R ..... L'Etang
Jackson Howard & Co ..... Wilson's Beach
Jamieson Wm ..... Norton
Jardine F H ..... Renous Bridge
Jardine James ..... Kingston
Jardine John ..... Kingston
Jardine Thos ..... Kingston
Jennings Mrs Robt H ..... Janeville
Jessamin Robt H ..... Douglastown
Jewett Darius ..... Up Keswick
Johnston Alex ..... Notre Dame

Johnson Arthur ..... Chatham
Johnson Basil J ..... St Martins
Johnston Geo ..... Notre Dame
Johnston James ..... Chatham
Johnston John ..... Chatham
Johnson John ..... Clover Hill
Johnston Peter ..... Main River
Johnstone Thos ..... Red Bank
Johnston W E & Son ..... Nashwaaksis
Jones Bros ..... Apohaqui
Jones David S ..... Bristol
Jones Geo B ..... Apohaqui
Jones John ..... Newcastle
Jones S A ..... Millville
Jones Trueman ..... North River
Jones Wm A ..... Apohaqui
Kearney Chas & Son ..... Florenceville
Kearney Edward ..... Beechwood
Kearney Mrs Thos ..... Bathurst Vill
Kehoe Patrick ..... Blackville
Keirstead A J ..... Apohaqui
Keirstead F ..... Snider Mt
Keirstead J A S ..... Springfield
Keirstead N A ..... Snider Mt
Keith A H ..... Butternut Ridge
Keith C I ..... Butternut Ridge
Keith Murray B ..... Petitcodiac
Keith Mrs M S ..... Butternut Ridge
Keith & Plummer ..... Hartland
Keiver James A ..... Albert
Kelly A M ..... Doaktown
Kelly Daniel ..... Fredericton
Kelley Michael ..... St Martins
Kennedy John ..... Monument
Kent H M ..... Bathurst
Kent W J & Co ..... Bathurst
Keogh Patrick ..... Blackville
Kilburn Benj ..... Kilburn
Kilpatrick Bros ..... E Florenceville
King F J & Co ..... Dorchester
King G G & W C ..... Chipman
King Louis J ..... Scotch Sett
Kingston Alex ..... Butternut Ridge
Knight Rich ..... Mill Cove
Kyle John ..... Gibson
Lacasse Alphonse ..... Campbellton
Lacasse J A ..... Campbellton
Lacey Geo S ..... Clarendon Sta
Lamb John G ..... Pt Elgin
Lambert Chas A ..... Lord's Cove
Lambert D F ..... Lord's Cove
Landry Adol E ..... St Louis de Kent
Landry Bas ..... St Joseph
Landry & Co ..... Buctouche
Landry Felix ..... Grand Anse
Landry Felix ..... Rogersville
Landry Felix ..... St Louis de Kent
Landry Honore ..... St Louis de Kent
Landry Joseph A ..... Grand Anse
Landry Lawrence ..... Black Brook
Langis Theo ..... St Anthony
Lanigan Martin ..... Kingston
Laughland Bros ..... Black Point
Law J S ..... Canterbury Station
Lawrence Geo E ..... Up Haynesville
Lawrence W H & Co ..... Burt's Corner
Lawson David ..... Main River
Lawson John ..... Coal Brch Sta
Lays Charles ..... Newcastle
Layton Jacob ..... Cain's River
Leary Thos ..... Bathurst Village
LeBlanc Ans D ..... McGinley's
LeBlanc A V ..... Rogersville
LeBlanc Elzear J L ..... Buctouche
LeBlanc E J ..... Buctouche
LeBlanc F ..... Buctouche
LeBlanc Jean ..... St Anthony
LeBlanc Peter A ..... Rogersville
LeBlanc Simeon B ..... Leger's Corner
LeBlanc Theophile ..... Richibucto Vill
LeBlanc T ..... Richibucto Vill

LeBouthillier Jos ..... Caraquet
Legere John P ..... Caraquet
Legere John P ..... Renauud's Mill
Legere O S ..... Moncton
Leger P & C ..... McGinley's
Legere S S ..... St Mary's
Lenehan Patrick ..... Debec
Lenentine W R ..... Mid Southampton
Leonard Clar M ..... Red Rap.ds
Leonards Thos ..... Petersville Church
Levesque A ..... Chambord
Levesque X ..... Gd Falls
Levesque Jos C ..... Clair
Lewis Henry ..... Grand Falls
Lewis Robert ..... Bathurst
Lewis Wm ..... St Mary's Ferry
Lirette Lazare ..... Dupuis Cor
Livingston Gordon ..... Harcourt
Livingston Mrs S J ..... Weldford
Livingston Wm ..... Inchby
Lobban W J D ..... Chatham
Loggie Alex E ..... Church Pt
Loggie A & D ..... Church Pt
Loggie A & R ..... Black Brook
Loggie Andrew ..... Black Brook
Loggie Francis ..... Up Pokemche
Loggie George ..... Chatham
Loggie W I ..... Black Brook
Loggie Wm S ..... Chatham
London Ed ..... Centerbury Sta
London Miss Maggie ..... Canterbury Station
Long Benj W ..... Kingsclear
Long Edward ..... Sheba
Long E ..... McKnight
Long Xavier ..... Clair
Love James ..... Glassville
Lowther Samuel ..... Springhill
Lunney John R ..... Coal Creek
Lyder James ..... Newcastle
Lyle Henry A ..... White Head
Lynch T ..... Glassville
Mace Albert S ..... Newtown
Magee J S ..... St Andrews
Maher Miss Kate ..... Chatham
Mahoney John ..... Rogersville
Mahoney John J ..... Melrose
Maillet Joseph J ..... Richibucto Vill
Mallory Wm L ..... Perth Centre
Maloney John S ..... St Andrews
Mann John W ..... Baillie
Manzerall L ..... Portage River
Marchand J A ..... Edmundston
Markham & McFarlane ..... Sussex Corner
Marquis Hugh ..... Chatham
Marquis Narcisse ..... Edmundston
Marsten Isaac ..... Meductic
Martin Alex ..... Up Neguac
Martin D ..... Escuminac
Martin Leonard ..... Alma
Martin & Violette ..... St Leonards Station
Masson William ..... Newcastle
Maxwell J S P ..... St Stephen
Mayers Joseph J ..... Richibucto Vill
McAfee Andrew ..... Waterford
McAfee John J ..... Waterford
McAfee Robert ..... Hanford Brook
McArthur J Albert ..... Sussex Vale
McAuley John E ..... Millstream
McCafferty Mrs Thos J ..... Oromocto
McCain Henry ..... Florenceville
McCale Peter ..... Kingston
McCarthy Mrs Catherine ..... Chatham
McCarthy Denis ..... Blackville
McCarthy Michael ..... Blackville
McCoy Harry S ..... Shannon
McClelan & Turner ..... Riverside
McCloskey W R ..... Boiestown
McClymont Peter ..... Harvey Station
McCluskey Jas F ..... Grand Falls
McDiarmid John ..... Portage Riv
McDermott Donnly ..... Richibucto
McDermott Wm ..... Gagetown
McDonald Allen ..... Chatham
McDonald Benj ..... Grand Harbor
McDonald D ..... Dalhousie
McDonald Finley ..... Blackville
McDonald F J ..... McDonald's Pt
McDonald John ..... Blissfield
McDonald John ..... Mill Bank
McDonald Phinley ..... Seal Cove
McDonald Rory S ..... Alma
McDougall Russell & Co. ..... Black Brook
McEachren John ..... Chatham
McElmain Jas G ..... Marysville
McElroy Thos J ..... Oromocto
McEvoy Patrick ..... Newcastle
McFarlane J N ..... Markhamville
McGaffigan D ..... Florenceville
McGaffegan J J ..... Tracadie
McGee Andrew ..... Back Bay
McGinley J S ..... Bathurst
McGregor Daniel S ..... Brigg's Cor
McGregor S ..... Dalhousie
McGuire Miss ..... Lr Southampton
McInerney John ..... Kingston
McIntosh John ..... Glassville
McIntosh Wm ..... Bristol
McIntyre Duncan ..... Cumberland Pt
McIsaac Allen ..... Hillsdale
McKay Peter ..... Richibucto Vil
McKay W B & Co. ..... Sussex
McKeen B Ches ..... Cumberland Bay
McKeen Charles ..... Newcastle
McKeen John ..... Kingarth
McKendrick Mrs D ..... Bass River
McKenzie Angus ..... Campbellton
McKenzie Hector ..... St George
McKenzie John R ..... Dalhousie
McKenzie J Bradshaw ..... Campbellton
McKenzie & Mowatt ..... Campbellton
McKinney Robt ..... Rolling Dam
McKinnon Alex ..... Chatham
McKnight Joseph ..... Douglastown
McLachlan Donald ..... Chatham
McLaggan John ..... Newcastle
McLaughlin John ..... Pt du Chene
McLaughlin Miss M A ..... Nelson
McLaughlin & Wilson ..... Anagance
McLean Andrew ..... Tabusintac
McLean Angus ..... Bathurst
McLean Don ..... Charlo Sta
McLean Doug ..... Tabusintac
McLean H ..... Brigg's Cor
McLean Hugh ..... Salmon River
McLean Mrs Martha ..... St Stephen
McLean Peter ..... Campbellton
McLeod Angus ..... Bathurst
McLeod Benj ..... Harcourt
McoLod Benj ..... Weldford
McLeod Geo K ..... Richibucto
McLeod G K ..... Kouchibouguac
McLeod James ..... Chatham
McLeod Milton ..... Norton Sta
McLeod & Spence ..... Pt Elgin
McLeod Wm ..... Richibucto
McLuskey Wm ..... Boiestown
McManus Francis J ..... Bathurst
McManus Jere B ..... Memramcook
McManus John W ..... Memramcook
McMillan James ..... New Mills
McMillan John ..... Rothesay
McMillan W R ..... Jacquet Riv
McMinnimin Bernard ..... Stanley
McNair D ..... Black Pt
McNair James ..... Birch Ridge
McNair Robt D ..... Eel Riv Crs
McNally F E ..... Beechwood
McNally Philip Jr. ..... Shippegan
McNeal Mrs Mary Ann ..... Tabusintac
McNutt Saml ..... Tay Settlement
McPherson & Mason ..... Millstream
McQueen Jos A ..... Pt de Bute

McVeters Mrs W ..... Andover
McWilliam A ..... Main River
Meagher Mrs J ..... Debec
Meahan Miss Helen ..... Bathurst
Melanson Alex J ..... Armstrong's Bk
Melanson A J ..... Bathurst
Melanson A J ..... Jacquet Riv
Melanson Dom ..... Rogersville
Melanson E N ..... Rogersville
Melanson Joseph J ..... Bathurst
Melanson Maxime ..... Gaspe
Melanson Oliver M ..... Shediac
Melanson Patrique H ..... Dorchester Crs
Melanson Peter ..... Alexandrina
Melanson P J ..... St Mary's
Melanson Saml J ..... Bathurst Vill
Melanson Simon ..... Moncton
Melanson S J ..... Bathurst
Melanson S M ..... Cocaigne
Menzies Mrs Isabella ..... Campbellton
Mercier Geo E ..... Dalhousie
Merrithew John B ..... Canterbury Sta
Mersereau A ..... Blissfield
Michaud Pierre ..... Michaud
Miles Robt ..... Hammond Vale
Miller John ..... Glassville
Miller Joseph ..... Newcastle Bdg
Miller R ..... Dalhousie
Miller T C & Co ..... Millerton
Miller Wm ..... Douglastown
Miller Wm ..... Kilburn
Mills Gordon ..... Sussex
Milmore James C ..... Woodstock
Milne Coutts & Co ..... St George
Milton Frank ..... Albert Mines
Milton Geo E & Co ..... Sackville
Moffat Geo & Co ..... Dalhousie
Monahan Miss L ..... Nelson
Moore Chas ..... Sackville
Moore John ..... Burden
Moores James H ..... Campbellton
Moores Wellington ..... Bear Island
Moran B M ..... Chatham
Morehouse Chas W ..... Kilburn
Morris Hugh ..... Newcstle
Morrison Alex ..... Springhill
Morrison D ..... Newcastle
Morton John ..... West Branch
Mosher Israel ..... St Martins
Mowatt Frank ..... St Andrews
Mowatt John P ..... Campbellton
Mowat Wm J ..... Chatham
Murchie & Burpee ..... Edmundston
Murchie Fred M ..... St Stephen
Murphy John ..... Blissville
Murphy J Jr ..... Round Hill
Murphy Wm ..... Canterbury Sta
Murray Geo & Co ..... Benton
Murray Horatio ..... Pt Elgin
Musgrave & Co ..... Halifax, N S
Myers H A ..... Norton Station
Myers Jesse ..... Waterford
Nadeau Mathias ..... Clair
Neale Fredk N ..... Chatham
Nelson Ola ..... Salmonhurst
Nevers Geo B ..... Mouth Jemseg
Newcomb Geo W ..... Hopewell Hill
Newton Bros ..... Grand Harbor
Nicholson Mrs Wm ..... Weldford
Nixon James W ..... Up Caraquet
Noddin David ..... Hampton
Noonon John J ..... Chatham
Noonon Michael ..... Chatham
Norrad Ed ..... Campbellton
Norrad E C ..... Boiestown
Nowlan Wm ..... Coates Mills
Oak Grange ..... Harvey Station
O'Brien & Gillmor ..... St George
O'Brien John ..... South Nelson
O'Brien Michael ..... Rogersville
O'Brien Wm ..... Derby

O'Brien William ..... Inddantown
Ogden A & W ..... Sackville
O'Leary Henry ..... Acadie
O'Leary Henry ..... Buctouche
O'Leary Henry ..... Richibucto
O'Leary Henry ..... Richibucto
O'Leary & Loggie ..... Pt. Sapin
Otis Bros ..... Canterbury
O'Neil Mrs John ..... C. B. Station
Orde Edwin ..... St Andrews
Orde T Thos ..... St Andrews
Otto Bros ..... Moncton
Oulton James W ..... Moncton
Palmer F C & Co ..... Dorchester
Park William ..... Newcastle
Park William Sr ..... Newcastle
Parker C B ..... Cole's Island
Parker John L ..... Welsh Pool
Parker Richard ..... Campbellton
Patriquin & Myers ..... Norton
Patterson Malcolm ..... Campbellton
Patterson Mrs R K ..... Sackville
Peck Mrs Annie C ..... Albert
Peck Miss Annie R ..... Hopewell Hill
Peck Chester R ..... Hopewell Cape
Peck John L ..... Surrey
Peck R C ..... Hopelell Cape
Pelerin Damien ..... Dorchester Crs
Pelerin Philippe I ..... Dorchester Rd
Pelletier Louis ..... Winding Ledges
Perkins Edwd L ..... Norton Sta
Perkins Shadrach A ..... Centreville
Perkins Wm S ..... Springfield
Perrier & Currie ..... Belledunue
Perry George ..... Weldford
Perry M B ..... Thorntown
Peters Mathew ..... Canoble
Petre Hilaire ..... Beresford
Phillips Chas A ..... Bristol
Phillips C H ..... Clearview
Phillips Edwin ..... Bristol
Phillips & Seeley ..... Bath
Phinney James H ..... Newcastle
Piggott W E ..... Kingston
Pinder George F ..... Temperance Vale
Pineo Abram ..... Acadieville
Pitfield William T ..... Sussex Corner
Plamondon Alfred ..... Campbellton
Plummer Amasa ..... Jacksonville
Poirier Dolron & Co ..... Shediac
Poirier Etienne P ..... Shed Bird
Poirier Fidele ..... Shediac
Poirier & Gosselin ..... Belledune
Poirier Jacques ..... Rogersville
Poirier Joseph ..... Grand Anse
Poirier Louis ..... Caraquet
Poirier Stephen ..... Shediac Bdg
Poor Mrs Mark ..... Central Kingsclear
Porter G Wilmot ..... Andover
Porter & Lounsbury ..... Meductic
Porter W O ..... Eel River Crs
Porteous James ..... Kingston
Prescott C & I ..... Albert
Prescott George D ..... Albert
Prescott Joseph ..... Baie Verte
Prescott Robb ..... Baie Verte
Price John E ..... Norton Station
Price J H & H V ..... Rogersville
Purdy Clarence S ..... Gt Shemogue
Purvis T W ..... Millville
Ramsay Thos ..... Red Bank
Ramsay Thomas H ..... Newcastle
Read Henry C ..... Stonehaven
Reid James ..... Charlo Sta
Read Stanley L ..... Musquash
Ready James ..... Chatham
Redmond Thomas ..... North Head
Reynolds E N ..... Lr Hammesville
Richard Adolphe ..... St Louis
Richard Ambrose ..... St Norbert
Richard Bellont & Co ..... Rogersville

Richard D ..... Nashwaak Village
Richard Doc F ..... St Anne
Richard Vital ..... Prendenhaut
Richards Gilbert S ..... Buctouche
Richards J A ..... Round Hill
Richards T McKay ..... Edmundston
Richards William ..... Boiestown
Richards William ..... Chatham
Richards William ..... Newcastle
Richards William ..... South Esk
Richardson & Dalzell ..... Castalia
Richardson Fraser ..... Nortondale
Richardson R D ..... Gaspereaux
Richardson R W ..... Hartland
Riordan John J ..... Pockshaw
Rive Philip ..... Caraquet
Rivers Robert ..... Miscou L H
Roberts T B ..... Patterson Sett
Robicheau Eugene ..... Shippegan Island
Robichaud Henry ..... Buctouche
Robichaud H B ..... Dixon's Pt
Robichaud Oliver ..... Notre Dame
Robin Charles Collas & Co Ltd ..Caraquet
Robertson George ..... Norton Sta
Robertson George W ..... Richibucto
Robertson & Givan ..... Moncton
Robertson James ..... Newcastle
Robinson James ..... Millerton
Robinson John Jr ..... Newcastle
Robinson John ..... New Creek
Robinson John B ..... St Stephen
Robertson J F ..... Rothesay
Robertson J W ..... Tabusintac
Robinson Mat ..... Waterford
Robinson T ..... Dalhousie Junc
Robinson William Jr ..... St Stephen
Rogers Alex ..... Hopewell Hill
Rogerson William ..... Campbellton
Rommel William ..... Alma
Rose Frederick E ..... St Stephen
Ross John C ..... Buctouche
Ross John T ..... St Andrews
Rourke W R & H W ..... St Martins
Roussel Henry Jr ..... Shippegan
Roy Charles H ..... Petit Rocher
Roy Napoleon H ..... Petit Rocher
Ruddick Andrew ..... Upham
Rundle James A ..... Newcastle
Russel Ben ..... Tracadie
Russell F W ..... S S Miramichi Riv
Russell Peter ..... Seal Cove
Russell Samuel ..... Doaktown
Russell Thomas ..... Newcastle
Sanson Robert S ..... Stanley
Sanson William D ..... Nashwaaksis
Sargent Bros ..... Nelson
Sargent J H ..... Douglasfield Road
Saulnier Robert ..... Weldford
Saunders & Brown ..... Petitcodiac
Saunders David ..... Boiestown
Saunduers J L ..... Florenceville
Saunders Parden ..... Boiestown
Savoy Prospere ..... Tracadie
Savoy William ..... Up Charlo
Schofield James ..... Renous Bdge
Scott Bros ..... Bairdsville
Scott D G ..... Moncton
Scott Melbourne ..... Sussex
Scott Robert ..... Lr Southampto
Scovil Bros ..... Collins
Sewell Emery ..... Up Maugerville
Sharp Joseph R ..... Campbellton
Shaw Charles ..... Temple
Sheffer D & Bro ..... Edmundston
Sherry James P ..... Memramcook
Sherwood C M ..... Centreville
Sherwood Mrs W A ..... Bristol
Shinnic Amie ..... Shinnlickburn
Short Mrs Albert M ..... Jerusalem
Short Charles S ..... Round Hill
Short Silas P ..... Round Hill
Short W W ..... Richibucto
Simmons H E ..... Bloomfield
Simpson James E ..... Lord's Cove
Sinclair Edward ..... Newcastle
Sinclair John ..... Chatham
Sinclair John ..... Douglastown
Sinnott Herbert E ..... Sussex
Sinnott James A ..... Apohaqui
Small Frederick G ..... Woodward's Cove
Small W M ..... Woodman's Cove
Smith Abner ..... Rusagornis
Smith Asa LeB ..... Cumberland Bay
Smith B H & Sons ..... Woodstock
Smith & Colwell ..... Pleasant Point
Smith David & Sons ..... Jacksonville
Smith Ed J ..... Shediac
Smith George H ..... Young's Cove
Smith Goldwin H ..... Lord's Cove
Smith H A ..... Smith Town
Smith Hugh ..... Flatlands
Smith James & Sons ..... Canterbury Sta
Smith Robert W ..... Hampton
Smith William ..... St Martins
Smith Mrs W W E ..... Harvey Station
Snidgrove Malcolm ..... Lewisville
Snodgrass William ..... St Andrews
Snow C B ..... Coldstream
Snowball Hon J B ..... Chatham
Somers W E ..... Up Wicklow
Sonier Edward D ..... Cold Bridge
Sonier & Richard ..... College Bridge
Sorier Acalus ..... Portage River
Southwood R D ..... Bathurst
Spear William ..... Benton
Spinney James A ..... Pennfield Ridge
Sprague S W Jr ..... Hampton
Stafford Samuel ..... Lepreaux
Stairs George J ..... Lr Southampton
Steeves Bros & Goddard ..... Elgin
Steeves Graham D ..... Hillsboro
Steeves W N ..... Hillsboro
Stephens George ..... Douglastown
Stephens Lumber Co ..... Drummond
Stevens J M ..... Harvey Corner
Stewart A S ..... Stewarton
Stewart Donald ..... Riv Louison
Stuart Edward ..... Second Falls
Stewart James C & Co ..... Moncton
Stickney Albert ..... River Bank
Stickney Harold ..... St Andrews
Stickney John ..... St Andrews
Stiles John & Co ..... Elgin
Stockton S H ..... Colina
Stokoe Harrison ..... Bloomfield
Stothart A ..... St Nich's River
Stothart George ..... Chatham
Strang Calvin T ..... Tidnish Bd
Sullivan D ..... Blackville
Sullivan Daniel ..... Douglastown
Sullivan Edward J ..... Grand Anse
Sullivan P M ..... Cross Creek
Summer & Co ..... Bathurst
Sutherland Adam ..... Pokemouche
Sutherland G ..... Cassilis
Sutherland M ..... Red Bank
Sutton George ..... Summer Hill
Swan Henry ..... Manners Sutton
Sweeney John ..... L Brighton
Sweezey Reuben A ..... Lr Nappan
Swift John ..... C B Station
Swim R & Son ..... Doaktown
Swim William ..... Blissville
Tait R C ..... P Dundas
Tapley Miss F L ..... Lakeville Cor
Tardif Baptiste ..... St Leonards Sta
Tatton Philip ..... Beaver Harbor
Tatton William G ..... North Head
Taylor Ezekiel ..... Moncton
Taylor F C ..... Blissville
Taylor Samuel W ..... Taylorville
Tehan J Jr ..... New Ireland

Tennant James .....Fredericton
Theriault Prime..... Quisibus
Thibideau B .....Campbellton
Thornton W F..... Hartland

THOMPSON W E, Rothesay
See adv per index

Thurrott A M .....Newcastle Village
Thurrott William M .....Maugerville
Timmons John .....Petersville
Tingley Manning M & Co .....Albert
Titus Charles .....Upham
Titus James .....Hampton
Titus J E & Son .....Bloomfield
Titus J & J .....Upham
Titus J & J S .....St Martins
Todd T M Narrows .....Narrows
Tozer Jurid.....South Esk
Tracy George E .....Richmond Cor
Tracey Jeremiah .....Tracey Sta
Tracey Oscar .....Tracey Sta
Trites John S .....Sussex
Trusman James .....Hampton
Trueman T P .....Nauwigewauk
Turner Colin C .....Tracadie
Turner James B .....Harvey Corner
Turner O D & Co .....Pokemouche
Underhill B N T .....Underhill
Underhill William T .....Underhill
Urquhart & Leslie .....Castalia
Urquhart Nath .....Mouth Keswick
Vanbuskirk C .....McKean's Corner
Vanderbeek John W .....Millerton
Vantour John C .....Richibucto
Vanwart A O .....Up Otnabog
Vanwart Bros .....Hampstead
Vanwart Elisha .....St Marys Ferry
Vaughan D .....St Martins
Vaughan Mrs E .....St Martins
Vanderbeek George R.....Millerton
Venner Alfred J .....Campbellton
Waite Stephen P .....Andover
Walker Edward .....Bass River
Wallace Mrs Burnham .....Cumming's Cove
Wasson J A .....Salmon Creek
Wathen Leslie J .....Harcourt
Watt Charles .....Castalia
Watt William .....North Head
Welsh Michael .....Glassville
West Alfred .....Cole's Island
West L F .....Harvey Bank
Wetmore D J .....Kingston
Whalen Chris .....Boiestown
Whelpley Edwin O .....Welsh Pool
Whelpley Jos A .....Round Hill
White Charles T .....Sussex
White Charles W .....White's Cove
White C T .....Point Wolfe
White G W & Son .....Centreville
White Howard B .....Centreville
White Jacob .....Bathurst
White Simon H .....Springfield
White S H & Co .....Sussex
White William H .....Cambridge
Whitney H .....St Martins
Whitney Joseph P .....St Martins
Wier James .....Titusville
Wiggins Mrs C .....Young's Cove
Williams B C .....Bloomfield
Williamson George .....Second Falls
Williamson Samuel .....Bathurst
Williston Joseph B .....Bay du Vin
Williston Phin .....Bay du Vin
Williston Seym .....Bay du Vin
Wilson Miss Grace .....Boiestown
Wilson Henry .....Lakeville
Wilson Miss Mary .....Derby
Windsor Albert E .....Wilson's Pt
Windsor George .....Shippegan
Windsor John .....Petit Rocher
Windsor J W .....Lr Shippegan
Windsor Joseph .....Lr Shippegan
Wood Harris S .....Hillsboro
Woods Henry W .....Welsford
Wood M & Sons .....Sackville
Woodworth Edward .....Albert Mines
Wright Alex L .....Up Coverdale
Wright William R .....Woodstock
Wry Clarence .....Welsford
Wyse W .....Escuminac
Yeomans John .....Newcastle Ck
Young C C .....Tracadie
Young & Hubbard .....Lr Shippegan
Young James R .....Caraquet
Young John .....S.....Tracadie
Young J & R .....Tracadie
Young Richard .....P Lameque
Young Robert H .....Caraquet
Young Robert M L C .....Caraquet
Young R & Sons .....Caraquet

GENTS', LADIES' AND CHILDREN'S WEAR.

Bowes Miss Mary.....(Ladies').....St John
Campbell R M .....Fredericton
Cole E C & Co .....Moncton
Cowling William (Ladies').....Moncton
Cullinan J & Son .....St John
Daniel & Robertson .....St John
Delaney D J & Co .....St John
Dowling Bros .....St John
Dykeman F A & Co .....St John
Faulkner W H .....Moncton
Flanagan J .....Moncton
Fleming John H .....Fredericton
Friel E & Co .....St John
Hamilton Jack .....Moncton
Hamm & Smith .....Woodstock
Harris Edward A .....Moncton
Hennessey Miss K A....(Ladies').....St John
Kaplin J H .....St John
Kominskey & Co .....St John
Lucey & Co .....Fredericton
Manchester, Robertson & Allison...St John
Maritime The Wrapper Co (Ladies).Woodstock
Marnie James S & Co .....Moncton
Macaulay Bros & Co .....St John
McDonald Mrs J J (Ladies) .....Moncton
McLean G F .....St John
McLean James R .....Sussex
McSweeney Peter .....Moncton
Paterson Miss S H.....(Ladies').....St John
Peters Mrs G H (Ladies) .....Woodstock
Scovil Bros & Co .....St John
Scovil J W & Co .....St Stephen
Sharkey P & Son .....St John
Stanger Thomas .....Fredericton
Stuart R A & Co.....St Andrews
Thomas C H & Co .....Fredericton
Vineberg Samuel .....Moncton
Webber S .....St Stephen
Whelpley Frank .....St John
Wilson Jesse A .....St John
Youngclaus Thomas .....St John
Youngclaus W J .....St John

GLASS WORKS.

Reardons .....Halifax, N. S

GLASS AND PUTTY.

See Hardware.

GOLD CURE.

The Father Murphy Gold Cure.....St John

GOLD PLATERS.

See Electro Platers.

GRANITE WORKS.

Epps, Dodds & Co.....St George

Milne, Coutts & Co ..... St George
Taylor Bros ..... St George
Tayte, Meating & Co ..... St George
Victoria Granite Co ..... St George

GROCERS (Wholesale).

Austin M D ..... St John
Baird & Peters ..... St John
Barbour Geo L ..... St John
Barlow W M ..... St John
Bent G & Sons ..... St John
Boak Geo E & Co ..... Halifax, N S
Bostwick C M & Co ..... St John
Bowman I C ..... St John
Clerke Charles H ..... St Stephen
Collins T & Co ..... St John
Cowan J E ..... St John
Crawford & Parks ..... St John
Dearborn & Co ..... St John
DeForest G S & Son ..... St John
Desbrisay A Normand ..... Bathurst
Dillon James ..... St John
Dunlap & Co ..... Moncton
Estabrooks Elijah ..... Fredericton
Estabrooks J F & Son ..... St John
Estabrooks T H ..... St John
Finley Joseph ..... St John
Gallagher M & H & Co ..... St John
Gorman Thomas ..... St John
Hall & Fairweather ..... St John
Harris J H & Co ..... Moncton
Harris W T ..... Chatham
Harrison Jeremiah & Co ..... St John
Harrison W F & Co ..... St John
Hatheway W F ..... St John
Jardine & Co ..... St John
Kennedy Edward J ..... St John
Malcolm A ..... St John
McAfee & Looner ..... St John
McCavour & Co ..... St John
Macmichael C & E ..... St John
Merritt Bros & Co ..... St John
Northrup & Co ..... St John
Puddington & Merritt ..... St John
Randolph A F & Sons ..... Fredericton
Reid F P & Co ..... Moncton
Robertson Geo & Co ..... St John
Ryan James ..... St John
Scovil E G ..... St John
Smith A C & Co ..... St John
Sterling Alex A ..... Fredericton
Street & Co ..... St Andrews
Taylor, Dockrill & Co ..... St John
Teed A I Co ..... St Stephen
Trueman C D ..... St John
Tufts F & Co ..... St John
White V S (estate of) ..... St John

GROCERS (Retail).

See Also General Dealers.

Adair Arch ..... Waterford
Adams William ..... St John
Adde Samuel G ..... St John
Akerley Samuel ..... Pennfield
Alexander Bros ..... Dorchester
Allen Jacob E ..... Cape Tormentine
Alston & McBeath ..... St John
Alston William ..... St John
Amos I & Co ..... Lower Derby
Andrew Thomas ..... Campbellton
Arbuckles B & Bro ..... Moncton
Armstrong J S & Bro ..... St John
Armour Gilbert ..... Moncton
Arsenault Frank ..... Grand Falls
Ashins David ..... St John
Atkins Mrs Ann ..... St John
Austin M D ..... St John
Avery Amos ..... St Stephen
Ayer E E & Co ..... Moncton
Ayer H H & Co ..... Moncton

Babineau Dom ..... St Louis
Babin William E ..... Moncton
Bain Edward ..... St John
Baldwin Henry ..... St George
Barbour Frank R ..... St John
Barker G M ..... St John
Barnhill Wm F ..... Fairville
Barbeaux Arthur ..... Leonardville
Bartlett Mrs C A ..... St John
Baskin William D ..... St John
Bateman John M ..... Moncton
Baxter William ..... St John
Beaman George C ..... St John
Bedell D R ..... Andover
Bell M C ..... Moncton
Bell W G ..... Moncton
Bell Mrs William H ..... St John
Bellefleur George W ..... Parents
Bellefleur Wal ..... St Leonards
Belyea A P ..... St John
Belyea B ..... St John
Belyea S H ..... St John
Belyea Wellington B ..... Woodstock
Benoit Francis ..... Moncton
Berry Sol ..... Turtle Creek
Betts Mrs C J C ..... St John
Bird Mrs James ..... Fredericton
Bishop Hial ..... Elgin
Blaine Miss Alberta ..... Fredericton
Bohan Bros ..... Bath
Bonnell's ..... St John
Boudreau Jaddus N ..... Moncton
Bourke Edward ..... St John
Bradley Patrick S ..... St George
Branscomb John ..... St John
Brentnell Sam ..... St John
Brewster J W ..... Moncton
Broderick Thomas J ..... Fredericton
Brodie Edw S ..... St John
Brophy Daniel ..... Fairville
Brophy Mrs James ..... Fairville
Brown & Davidson ..... St John
Brown Thomas ..... St John
Bustin Wm H ..... Fairville
Cairns Alex ..... St John
Carmichael Sidney S ..... Clifton
Carpenter James T ..... St John
Carton James ..... Fredericton
Case John H ..... St John
Case John P ..... St John
Casey John ..... Buctouche
Cassidy William J ..... St John
Catherwood Robt Jr ..... Fairville
Cawley Harvey G ..... Pennfield Ridge
Chapman W A ..... Moncton
Chesman Daniel ..... Chatham
Chisholm Peter ..... St John
Clair James E ..... Clair
Clark Barry ..... St John
Clark Charles A ..... St John
Clark George ..... St John
Clark Harry ..... St John
Clark Peter ..... St Andrews
Coady W S ..... St John
Coffey Mrs Michael ..... St Andrews
Cogger Thomas ..... St John
Cole J C ..... Woodstock
Coleman Charles E ..... St John
Collins James ..... St John
Colwell Charles ..... St John
Colwell William E ..... St John
Condon John ..... St John
Condon Patrick ..... St John
Connor John ..... Woodstock
Cook Jacob ..... L'Etete
Cormier Mre Annie J ..... Shediac
Cormier Frank ..... Moncton
Cosman W T G ..... St John
Cottle & Colwell ..... St John
Coughlan Thomas ..... Cross Creek
Cowan J E ..... St John

Cox Edward W ..... Perth Centre
Craig George ..... Moncton
Cross Tobias ..... Beaver Harbor
Cuningham David ..... St Stephen
Curry Bros ..... Barnesville
Cusick George ..... St John
Dalling James W ..... Woodstock
Dalton Mrs Mary ..... Fairville
Dalton William J ..... St John
Darling Mrs Bessie ..... Moncton
Davidson James W ..... Newcastle
Dean & Co ..... St John
Dean Thomas J ..... St John
Desmond James ..... Chatham
Dewar Mrs Eliza ..... St Andrews
Dewar John & Sons ..... St George
Dibblee Edward ..... St John
Dick Bismarck ..... Back Bay
Dick Hugh ..... Back Bay
Dickson Robert ..... St John
Dishart George ..... St John
Donahue J C ..... St John
Donald Ernest ..... Ledge
Donnelly Mary E ..... Fredericton
Donovan Timothy ..... St John
Doyle James ..... Moncton
Draper John ..... St John
Driscoll Jeremiah ..... Milford
Duke William ..... St John
Duncan Archibald ..... St John
Dunlop James F ..... St John
Dunlop Thomas A ..... St John
Dunlop Wm & Sons ..... St John
Dunn A F & F B ..... Musquash
Dunphy L & Co ..... St John
Dwyer Daniel ..... Milford
Dykeman V W ..... St John
Emery O J ..... St John
Engall Frederick ..... Milford
Estabrooks D W & Sons ..... Fredericton
Estey Wm T ..... Fredericton
Evans James T ..... Woodstock
Evans William ..... Milford
Fair Robt & Co ..... Fairville
Ferris John D ..... St John
Finen John ..... St John
Finnigan Edward ..... St John
Flanagan Patrick ..... St Stephen
Fleming Thomas H ..... Woodstock
Fletcher John L ..... Nashwaak Bridge
Flewelling F L ..... St John
Foley Thomas ..... St John
Forbes K B ..... Richibucto
Foster Arthur ..... St John
Foster Mrs Arthur ..... St Martins
Foster Mrs John ..... St John
Foster Robert H ..... St John
Francis C F & Co ..... St John
Freeze M A ..... Petitcodiac
Frownes F A ..... St John
Gallagher C E ..... Bath
Gallagher M & H & Co ..... St John
Ganong Edward M ..... St Stephen
Gibson John ..... Marysville
Gibson John & Sons ..... Fredericton
Gillin Patrick ..... Woodstock
Gilmour Miss Annie ..... St John
Girouard Louis ..... Moncton
Girvan Alex ..... Moncton
Gleeson Chris ..... St John
Gleun Mrs A ..... St Andrews
Glew William ..... Woodstock
Godard John W ..... St John
Godsoe Benj ..... St John
Gogain Reuben ..... Moncton
Grady John ..... St John
Graham John ..... Woodstock
Graham Thomas ..... St John
Granville Thomas F ..... St John
Graves Charles ..... Moncton
Green & Usher ..... St John
Gregory Thomas ..... St Stephen
Grieves Mrs John R ..... Fredericton
Grieves William N ..... Fredericton
Groat William J ..... Chatham
Gross Elmer ..... Surrey
Guion Wilmot ..... Fredericton
Haley James ..... Milltown
Hamm James K ..... St John
Hannah George F ..... St Stephen
Hanson J L ..... Beaver Harbor
Hanson P ..... Sackville
Hanson & Son ..... Fairville
Hargreaves James H ..... St John
Harrison H G ..... St John
Hartley Austin H ..... Woodstock
Hastings Charles ..... St Martins
Hastings Robert F H H ..... St Martins
Hatt Morrison & Co, Ltd ..... Fredericton
Hawkins C P ..... Pennfield Ridge
Hayes Daniel ..... St John
Hebert Pascal ..... Moncton
Henderson Arthur ..... Mascarene
Henderson William T ..... Moncton
Hickey Edward ..... St John
Hickey Kinsman ..... St George
Holder Isaiah W ..... St John
Holland Mrs ..... Fredericton
Horan Martin ..... St Stephen
Horncastle J & Co ..... St John
Hoyt Horace ..... St John
Hurley Thomas J ..... Hartland
Inches & Grimmer ..... St Stephen
Irvine Geo ..... Fairville
Irvine John ..... Milford
Irvin S I ..... St Stephen
Irving George A ..... St Stephen
Irvine John ..... Fairville
Jewett Mrs Archibald ..... Fredericton
Jewett George C ..... Fredericton
Jewett Harry C ..... Fredericton
Johnston William ..... St John
Jones Robert ..... St John
Jusutason A H G ..... Pennfield Centre
Kearney Mrs F J ..... Perth Centre
Keast J W ..... St John
Kelly John D ..... Fairville
Kelley Miss Lizzie ..... Welsh Pool
Kennedy Edward J ..... St John
Kerr Bert H ..... Milltown
Kierstead G D ..... St John
Kierstead I B ..... St John
Kindred John A ..... St John
King F J & Co ..... Dorchester
King G G & W C ..... Chipman
King & Nobles ..... St John
Lahey Mrs M A ..... St John
Lake J G ..... St John
Lamb & Billings ..... St Andrews
Lamont Hugh ..... Newcastle
Landry Til T ..... Memramcook
Lasey William ..... St John
Lavanwart Lemuel ..... Woodstock
Lawlor Charles ..... Newcastle
LeBlanc Narcisse D ..... Shediac
Lee Mary ..... Milford
Linehan Daniel ..... Fredericton
Linton John ..... Fairville
Lipsett Miss H ..... Fredericton
Logan William R ..... Fredericton
Loggie A J ..... Chatham
Loggie W S Co ..... Chatham
Long Charles ..... St John
Long Jos R ..... Clair
Lorimer John B ..... St John
Ludlow William ..... Wilson's Beach
Lunney William ..... St John
Magee James ..... Fredericton
Magee John S ..... Moncton
Magee Wm A ..... St John
Maher Henry ..... St John
Maloney J P ..... St John

Marquis Andrew H .....Chatham
Mathews John W .....Wilson's Beach
Mathison & Powers .....St John
Maynes William .....St John
McAllister John .....St John
McAnulty Charles .....Albert
Macaulay Arch..... Fairville
McAulay James .....St John
McAvity J D .....St John
McBrearty Frank .....St John
McCallum Mrs Mary .....St John
McCann John .....St John
McCann Patrick .....St John
McColgan .....St John
McConnell Robert .....St John
McConnell Sol .....St John
McDonald Hugh .....St Stephen
McDonald & Jarvis .....Moncton
McElroy Robert .....Grafton
McEvoy Patrick J .....Newcastle
McGovern Mrs E .....St John
McGrath William D .....St John
McGratton Henry .....St George
McGrory John .....St John
McGuire Patrick .....St John
McIntyre Peter .....St John
McIntyre Philip .....St John
McIsaac J .....E Florenceville
McKay & Eldridge .....Beaver Harbor
McKenna Peter F .....St Stephen
McKenzie Alexander .....Fredericton
McKenzie Alex M .....Milltown
McKnight John .....Fredericton
McLaughlin James .....St George
McLean Herb H..... L'Etete
McLean Percy B .....St John
McLeod Michael .....St John
McMulkin John .....St John
McMurray Patrick..... Pleasant Point
McNabb Barbara .....Fredericton
McNeil Edwin .....Cumming's Cove
McPherson Bros .....St John
McPherson Mrs Thomas .....St John
McSherry John .....St John
Megarity A J .....St John
Mehar Mathias .....Debec
Melanson Simon .....Moncton
Menzies Mrs Isabella .....Campbellton
Miller J Cunard.....Fredericton
Mitchell Mrs Ann..... Fairville
Mitchell & Dryden.....Sussex
Morrill S A..... St John
Morrison Hugh..... St John
Morrison Wm..... St John
Morrow Wm J.....St Martins
Mullin Edward .....St John
Mullin George W .....St John
Murchie Bros .....St Stephen
Murchie & Burpee .....Edmundston
Murphy Daniel..... Fairville
Murray David .....Portage River
Murray James .....Campbellton
Murray John C .....St Stephen
Myles William H .....St John
Nase D H .....St John
Nase P & Son .....St John
Nelson W George .....St Stephen
Neville Mark .....Fredericton
Newcomb Charles W .....Hopewell Cape
Niles H & Son .....St John
Noble & Trafton .....Woodstock
Nugent M J .....St John
O'Brien Clarence..... Fairville
O'Brien & Gilmour .....St George
O'Neil John .....Moncton
Orr John .....Kingston
Owens John .....Fredericton
Paddock Charles A .....St John
Patchell E M .....St John
Patterson Mrs R K .....Sackville
Payson Herbert N .....Woodstock
Pickard Hump Y .....Sackville
Pilkington D W .....St John
Porter W A .....St John
Potts W J .....St John
Price L V .....St John
Puddington & Merritt .....St John
Purdy D J .....St John
Purdy William H .....St John
Quinn William H .....Fredericton
Rankine & Moulson .....St John
Ratchford Miss C .....St John
Rayons Thos H..... Fairville
Read James .....Sackville
Ready James..... Fairville
Regan John .....St John
Richard Damien F .....College Bridge
Richardson Charles W .....Sackville
Richardson Fredk W .....Lord's Cove
Richardson George E .....Lord's Cove
Richardson Joseph .....Bay Side
Rigby Spurgeon H .....St Andrews
Ritchie Robert .....St John
Roberts John .....St John
Robertson & Co .....St John
Robinson John B .....St Stephen
Robertson William .....St John
Rodgers James .....St John
Russell James B .....Newcastle
Rutledge William J .....St John
Ryan Hugh .....St John
Ryan James..... Fairville
Ryan James T .....Coverdale
Ryan J T .....Moncton
Saunders L B .....St John
Savoy I J .....Newcastle
Schwartz W O .....Moncton
Scott Bros .....St John
Scott John B .....Moncton
Scott N C .....St John
Seamans George .....Moncton
Seamans H & G .....Moncton
Seamans Selmour .....Humphreys
Scarles Mrs Lilian .....Wilson's Beach
Selley George .....Middleville
Sewell Mrs Louisa .....Fredericton
Shartland Mrs John .....Welsh Pool
Sharp H F .....St John
Shehan William .....St Andrews
Sherwood C M & Bros .....Woodstock
Sinclair James .....St John
Sirois James .....Grand Falls
Skillen S V .....St Martins
Slipp J Edward .....Woodstock
Slipp T E .....Woodstock
Smith & Colwell..... Fairville
Smith D W .....Woodstock
Smith George F .....Woodstock
Smith I .....St John
Smith J S .....St John
Smith William .....St Martins
Snow Mrs C .....Lewisville
Spencer Raymond L .....Moncton
Spragg A S.....St John
Spragg D H .....St John
Springer Bros .....St John
Stables George .....Newcastle
Stackhouse Theo .....St John
Stafford Samuel .....Lepreaux
Staples Hedley F .....Fredericton
Steeper C .....St John
Steeves Melvin .....Moncton
Stephens John .....St John
Stevens William .....Sunny Brae
Stevens William E .....St John
Stewart A & M .....Moncton
Stewart James C & Co .....Moncton
Stewart Silas .....St Stephen
Stinson Mrs M.....Pisarinco
Storer Aug .....Fairhaven
Strang E A .....Chatham
Sullivan Mrs Michael..... Fairville

Sweeny Patrick .....Fredericton
Tabor Jesse .....Fredericton
Tapley James .....Carlingford
Taylor David.....Fairville
Taylor John .....Kingston
Taylor M J .....St Stephen
Thickens George .....St George
Thomas Mrs Beecher .....North Head
Thompson J H .....Woodstock R Sta
Titus J & J S .....St Martins
Tobin Jacob N .....Millidgeville
Tufts S .....St John
Turner Chalmers S .....Fredericton
Urquhart & Harrison .....St John
Vanwart Bros .....St John
Vanwart B .....St John
Vanwart Charles .....Woodstock
Vanwart Garrett .....St John
Vanwart J R .....St John
Vanwart Lemuel A .....Woodstock
Vanwart William H .....Fredericton
Vaughan D .....St Martins
Vaughan Sam T .....St John
Vaughan W S .....St John
Veanell Mrs James .....Welsh Pool
Walker John H .....St John
Wallace J M & Co .....Moncton
Walsh Bros .....St John
Walsh E & Co .....St John
Walsh Mrs H .....St John
Watson Andrew .....St John
Watson J Fred .....St John
Watson William H .....Andover
Watters Horace .....Sununy Brae
Watters H .....Moncton
Watters Samuel .....Moncton
Weeks Mrs S C .....Richibucto
Weeks William Jr .....Lynnfield
Weston William .....Kingston
Wetmore C N .....St John
Wetmore D C .....St John
Wheaton William .....Kingston
Whelpley George T .....Fredericton
White David .....St John
White William .....Richibucto
Whitney R P .....Whitney
Wilbur Abraham .....Moncton
Wilder John .....Milltown
Williams Frank E .....St John
Williamson J Harry .....St Andrews
Wilson E C .....St John
Wilson W & Co .....Chatham
Woodworth Mrs Rose .....St John
Yerxa & Co .....Fredericton

GUNSMITHS.

Elliott Charles .....Moncton
Hunter A .....St John
Hunter James .....St John
Wottrich Rudolph .....Woodstock

HAIR DRESSERS.

See Barbers.

HARDWARE.

See Also General Dealers.

Agar Miles E (Wholesale) .....St John
Allan's Harris's Son .....St John
Bedell D R .....Andover
Belyea Charles E .....St John
Beverley F .....St John
Burt, Lee & Hale .....Woodstock
Chestnut R & Sons .....Fredericton
Coles & Sharp .....St John
Crandall J M .....Salisbury
Crawford S W & Co .....Campbellton
Dewar John & Sons .....St George
DeWolfe Andrew .....St Stephen
DeWolfe & Dinsmore .....St Stephen
Dibblee W F & Son .....Woodstock
Dryden H H .....Sussex
Emerson & Fisher .....St John
Everett Zebedee R .....Fredericton
Farren Edward S .....St George
Forbes K B .....Richibucto
Freeze M A .....Petitcodiac
Fulton Robert M .....Sackville
Gallagher C E .....Bath
Glean Mrs A .....St Andrews
Grimmer & Hunt .....Calais
Hayward The S Co .....St John
Horton H & Son (Saddlery) .....St John
Jones Albert .....Woodstock
Kerr & Robertson .....St John
King G G & W C .....Chipman
Laflin Joseph K .....St Stephen
Lemont & Sons .....Fredericton
Lindsay J A & R J .....Woodstock
Marquis Andrew H .....Chatham
McAvity T & Sons .....St John
Murchie & Burpee .....Edmundston
Neill James S.....Fredericton
Roberts & Givan .....Moncton
Rowan A M .....St John
Sherwood Mrs W A.....Bristol
Siddall M G .....Pt Elgin
Steeves Jordan H .....Hillsboro
Sumner Co .....Moncton
Taylor G M .....Grand Falls
Thorne W H & Co (Ltd).....St John
Todd Bros .....St Stephen
Treen Thomas A .....Albert
Tupper James H .....Milltown
Winter Frederick W .....Moncton

HARNESS MAKERS AND DEALERS.
ALSO SADDLERY HARDWARE.

Allen Hiram .....Pt Elgin
Anderson Henry C .....Sackville
Atherton Frank L .....Woodstock
Ayer Edgar .....Sackville
Ayer James R .....Sackville
Ayer L B .....Petitcodiac
Berube Auguste .....Edmundston
Blakney & Fullerton.....Albert
Boudreau Mark .....Mtd. Sackville
Boyer T W & Co .....Victoria Corner
Brown David .....St John
Brown George .....Hampton
Burnett A J .....Norton Centre
Burtt F G & H S .....Centreville
Burutt Harry.....St Mary's Ferry
Chapman Samuel .....Sussex Corner
Charlton William H .....St John
Clarke John .....Newcastle
Clark J & Son .....Fredericton
Cluff Richard .....Woodstock
Cox George F .....St Stephen
Cox Robert S .....St John
Crossman John B.....Woodhurst
Cunningham S .....Waterford
DeGrace Raphael .....Petit Rocher
Dickie William M .....Campbellton
Dobson Joseph W .....Sackville
Doone Arthur .....St Andrews
Doyle M J .....Chatham
Dunlop William .....St John
Durden James.....Fairville
Emack Abram .....Perth Centre
Farren Edward S .....St George
Feeney James P .....Sussex
Finlay Thomas .....St John
Fitzgerald Perry .....Glassville
Fleigher Fred .....Chatham
Grinley William .....Campbellton
Haviland John .....Chatham
Hoar David F .....Moncton
Horton H & Son.....(hardware).....St John
Hull Sattiel .....Millville
Jameson John .....Florenceville



QUEEN HOTEL

QUEEN STREET,

FREDERICTON, N. B.

OPPOSITE THE STEAMBOAT LANDING

Large Sample Rooms.

First-Class Livery Stable in Connection.

Coaches in Attendance at all Trains and Steamers.

JOHN A. EDWARDS, PROPRIETOR.

Kelley George L .....Andover
Lagasse Frances .....Edmundston
Lavallee Adelard .....Bathurst
Leagett James .....Chatham
Lenentine Nor C .....Mid Southampton
Maxwell J N .....Dorchester
McAvinn & Kickham .....St John
McConaghy E H .....Ss Mary's Ferry
McKay A .....Dalhousie
McNaughton Daniel .....Salisbury
MacNutt P S & Co .....St John
McPhail A .....Butternut Ridge
McPherson Charles .....Oromocto
MacPherson James D .....Fredericton
Moores Hedley V .....Woodstock
Morrissey Frank .....Newcastle
Morton Thomas .....Penobsquis
Oulton W Hamill .....Sackville
Peckham Joseph .....Shediac
Reid James D .....Fredericton
Robb William .....St John
Rutter Henry .....Fredericton
Ryder John .....St Stephen
Sear Oliver .....Waterford
Shaw & Boyer .....Hartland
Smith J E .....St Mary's Ferry
Steeves Enoch W .....Moncton
Stirling James Jr .....St John
Troy William .....Chatham
Vanbuskirk James F .....Fredericton
Wilson Legh R .....Chipman

HATS, CAPS AND FURS AND FURRIERS.

See Also General Dealers.

Beaulieu Simon .....St Basil
Campbell Nelson .....Fredericton
Cole E C & Co .....Moncton
Everett C & E .....St John
Faulkner W H .....Moncton
Fraser Aldice J .....St Stephen
Hamilton John .....Moncton
Harris Edward A .....Moncton
Ingraham Arthur S .....St John
Magee's D Sons .....St John
Manks & Co .....St John
Marnie James S & Co .....Moncton
Robinson John B .....St Stephen
Ross James M .....Moncton
Ross M & Co .....St John
Scott James .....St John
Stuart R A & Co .....St Andrews
Thomas F S .....St John
Thorne Bros .....St John
Watson A .....Moncton
Watson John estate of .....Moncton

HAY, OATS AND FEED DEALERS.

See also Flour and General Dealers

Akerley M A .....Fredericton
Bowman I C .....St John
Brewer & Perley .....Woodstock
Brewster J W .....Moncton
Colwell Charles H .....St John
Copp Aubrey .....Baie Verte
Copp George C .....Baie Verte
Dobson Richard .....G Shemogue
Dunlop Joseph .....St John
Estabrooks D W & Sons .....Fredericton
Estabrooks Elijah .....Fredericton
Finley J L & Co .....St John
Gibson John & Sons .....Fredericton
Grant Abram .....Pt Elgin
Hamm James K .....St John
Jones Robert .....St John
Kearney B F .....St John
McAlister Bros .....St Stephen
Perkins Ely .....Fredericton
Perkins George R .....Fredericton
Peters Charles H .....St John
Smith A C & Co .....St John
Stewart Charles W .....St John
Tilton Chas H .....Fairville
Vanwart Asa H .....Fredericton
Whelpley George T .....Fredericton
Williams Frank .....St John

HIDES AND CALF SKINS.

Clerke Charles .....St John
Dickinson J D & Sons .....Woodstock
Hay Thomas L .....St John
Johnston J M .....St John
Kimble John & Son .....St John
McGrattan Henry .....St George
Taylor John .....Harvey Station

HORSE DEALERS AND TRAINERS.

See Also Livery Stables.

Bustin Robert .....St John
Eagan James .....St John
Hay A Wilmot .....Lr Woodstock
Kelly Thomuas C .....Woodstock
Taylor Augustus .....St Stephen

HORSE SHOERS.

See Blacksmiths.

HOSIERY MANUFACTURERS.

See Manufacturers.

HOTELS.

See Also Boarding Houses.

Aberdeen .....Chatham
Aberdeen .....St John
Accommodation, S A Young, St Leonards Sta
Adams House .....Chatham
Adams House .....Lord's Cove
Albert .....Bathurst
Albert .....Hopewell Cape
Albert Victor .....St Hilaire
Albion .....Fredericton
Albion, Grant Bros, props, Halifax, N S
Albion Hotel .....Montreal
Alden Wash .....Hammond River
Algonquin .....St Andrews
Allan Howard .....Bransfield
Alma House .....Alma
American, Casson & Chisholm .....Moncton
American House, J Shehan, Fred'ton Junc
Baie Des Chaleur .....Dalhousie
Bangor House, R Clark .....St John
Barclay John C .....Armstrong's Bk
Barclay William .....Armstrong's Bk
Barker House .....Fredericton
Barker House .....Pt Elgin
Bartlett John R .....Fairville
Bartlett Warden .....St Stephen
Barrieau Morrise J P .....St Louis de Kent
Bay View .....Hillsboro
Bean James .....Blackville
Beck's .....Elgin
Belmont .....St John
Belyea, J L Belyea .....St John
Bernard & McMinnamin .....Stanley
Blair Antoine .....Bathurst
Bonny River House .....Bonny River Station
Border City .....St Stephen
Bourgeois Theoph .....Cocaigne
Bowser House .....Chatham
Bristol .....Bristol
Brown Mrs Oliver .....Salisbury
Brown William .....Renous Bridge
Brown William F .....Harcourt
Brunswick .....Moncton
Brunswick House .....Sackville
Brunswick House .....St George
Brunswick House .....Woodstock
Burke Dosity .....Caraquet
Byron .....Welsh Pool
Campbell Walter .....Hammond R
Canada .....Fredericton Junction
Canada House .....Chatham

VICTORIA HOTEL.

Nos. 83 to 89

KING STREET,

Between Germain and Charlotte St.

ST. JOHN, N. B.

NEWLY CLEANSED and RENOVATED.

PASSENGER ELEVATOR.

D. W. McCORMACK,

Proprietor.

Carter J Edwin ..... Bathurst
Carter John T ..... Bathurst
Cassidy Andrew ..... Chatham
Central ..... Bathurst
Central ..... Salisbury
Central House ..... St John
Chamberlain Isaac ..... Stonehaven
Chase Clovis M ..... Buctouche
Chasse ..... Edmundston
Chisholm Daniel ..... St Hilaire
City ..... Fredericton
Claire ..... Claire
Clark Albert ..... Hampton Village
Clay A H ..... Cumberland Bay
Clifton House ..... St John
Clifton House ..... Dalhousie
Commercial ..... Fredericton
Commercial ..... Grand Falls
Commercial ..... Campbellton
Commercial ..... St Stephen
Commercial ..... Hartland
Connors ..... Connors
Connors Andrew ..... Renous B
Cormier Max L ..... Buctouche
Coughlan Thomas H Jr ..... Cross Creek
Cumberland House ..... St John
DeGrace Eutrope ..... Shippegan
Delaney Mrs Daniel ..... Dalhousie
Dennie John ..... Halcomb
Depot House ..... Sussex
Depot House ..... Point du Chene
Desmond Daniel ..... Chatham
Dickie Alex ..... New Mills
Dickie Alex ..... Black Point
Dickinson C W ..... Debec
Dickinson Charles ..... Meductic
Dieu ..... St Basil
Dingee ..... Gagetown
D.sart H W ..... Cocaigne
Dominion ..... Memramcook
Donovan John ..... Canterbury Station
Dorchester House ..... Dorchester
Doucet Peter F ..... Bathurst
Douglass Mrs Andrew ..... Clair
Duffy Bros ..... Boiestown
Dunphy ..... Fredericton
Duthie Stephen ..... Chelmsford
Dyzart Albert J ..... Cocaigne
Edgar Hugh ..... Fredericton
Elliott's ..... St John
Elliott John N ..... Cocaigne
Elliott Walter J ..... Newcastle
Ellis Mark ..... Janeville
Erickson John ..... Lr Derby
Eureka House ..... Fredericton
Exchange ..... Fredericton
Exchange ..... Centreville
Exchange ..... Woodstock
Flanagan Andrew ..... Buctouche
Flett ..... Chatham
Florenceville House ..... Florenceville
Foley Patrick P ..... Bathurst
Girouard Ferd A ..... Buctouche
Glassville ..... Glassville
Glenn Mathew T ..... Harcourt
Globe ..... Albert
Gorman Ber ..... St Louis de Kent
Graham Vernon N ..... Newcastle
Grant Bros, Albion ..... Halifax, N S
Grantham Abram ..... Aroostook Junction
Green John ..... Tay Mills
Gunn John G ..... Springfield
Gunter Mrs A ..... Douglastown
Halifax Hotel ..... Halifax, N S
Hannagan Andrew ..... Buctouche
Hanson J L ..... Beaver Harbor
Harper E K ..... Moscou Harbor
Foley William P ..... Caraquet
Foreston ..... Foreston
Fraser Donald ..... Arthurette
Fraser William ..... Bathurst

Freeze Burpee ..... Penobsquis
Frontier House ..... Albert
Gallant M P ..... Grand Degue
Gallant House ..... Bathurst
Gallien Dome ..... Bas Caraquet
Gamong W B ..... Long Reach
Gillis William ..... Derby
Girouard Daniel J ..... Buctouche
Harris E Austin ..... Marysville
Hayes Peter ..... Campbellton
Hayes Thomas ..... St Marys
Heaton John W ..... Milltown
Hebert, Felix Hebert, prop ..... Edmundston
Hebert Guillaume ..... Vil St Irene
Heber Richard ..... Richibucto
Hewson Mrs James ..... Pt Elgin
Hogan Denis ..... Moncton
Hogan Denis P ..... Dundas
Holland Daniel ..... Harvey Station
Hotel Charlotte ..... St John
Hotel Dufferin ..... St John
Hotel Ottawa ..... St John
Hotel Stanley ..... St John
Howard H G ..... Riley Brook
Indiantown ..... St John
Ingraham Mrs W ..... St Martins
Intercolonial ..... Campbellton
Intercolonial ..... Sackville
Intercolonial ..... Sussex
Intercolonial ..... Bathurst
Intercolonial ..... St Stephen
Irving John ..... Richibucto
Jardine John E ..... Campbellton
Johnston William ..... Foster's Cove
Johnston's ..... Perth Centre
Lansdowne House ..... St John
Lawrence Josiah ..... Lr Prince William
Lawrence Lorin W ..... Harvey Bk
Learmont A H ..... Truro, N S
LeBlanc Napam S ..... Cape Bald
LeBlanc Theophiluus B ..... Moncton
Leger Jean P ..... Buctouche
Leighton Isaac ..... Newcastle
Leonard C K ..... Hampton
Loane A B ..... Petit Rocher
Lockett William H ..... St Stephen
Long Benj W ..... Kingsclear
Long's ..... Fredericton
Lorne ..... Fredericton
Jonah D A ..... Petitcodiac
Jones Stephen ..... Apohaqui
Kennedy's ..... St Andrews
Kennedy Joseph ..... St Martins
Kensington House, J F Saunders ..... St John
Kent ..... Richibucto
Kilpatrick John ..... Upham
Lacasse Mrs G S ..... Campbellton
Landry Bas ..... St Joseph
Landry Frank ..... Grand Falls
Landry Honore ..... Buctouche
Landry Hugues P ..... Caraquet
Landry Placide T ..... Buctouche
Lorne ..... St John
Lovely ..... Perth Centre
Mansard, Edmund Simpson, prop ..... Petitcodiac
Mansion ..... Moncton
Manzer Rev W D ..... St Marys Ferry
Matchett A ..... Red Bank
McAfee Samuel ..... Waterford
McClymont Peter ..... Harvey Sta
McConnell John ..... Blackville
McDermott J W ..... Weldford
McDermott Warren J ..... Harcourt
McDonald Mrs Alex ..... Red Brook
McDonald James ..... Bartibogue Bdge
McDougall Mrs James ..... Chipman
McDougall Mrs John ..... Riley Brook
McEvoy Dennis ..... Newcastle
McElwin George ..... Kingsclear
McGivney John ..... Green Hill
McInerney Frank ..... Kingston

McIntyre Henry.....Campbellton
McKay George .....Hawkshaw
McKay Netis .....Baie Verte Rd
McKeen John .....Kingarth
McKenna Henry .....Millville
McKenzie Johnstone .....Campbellton
McManus M P .....Penobsquis
McMinnimin Bernard .....Stanley
McMurray James .....Black Brook
McNeal Mrs Mary Ann .....Tabusintac
McVey Robert .....Memramcook
Milberry George .....Bath
Miles William .....Kilburn
Miller W H .....Nictau
Mills William ..... Mid Simonds
Moffat Thomas .....Harvey Station
Moore Elisha .....Meductic
Murphy . . ..Andover
Murphy Thomas .....Dalhousie
Murray Henry R .....Newcastle
Murray Henry R .....Rogersville
Murray John L .....Doaktown
New Brunswick ..... St John
Newcomb's . . ..Andover
New Kent .....Richibucto
Newport Miss M McManus .....St John
New Victoria .....St John
North Head .....North Head
Nugent Patrick .....St Martins
O'Brien Michael .....Acadia Siding
O'Brien Michael .....Rogersville
O'Neil Mrs John .....C B Station
Palmer D .....Kingston
Parks . . ..St George
Patterson Mrs R K .....Sackville
Perkins Elijah A .....Kingston
Phelan John O .....Baie Verte
Phillips Charles A .....Bristol
Power House .....Bathurst
Prescott House..... St John
Queen . . ..Campbellton
Queen . . ..Edmundston
Queen . . ..Fredericton
Queen . . ..Moncton
Queen . . ..Richibucto
Queen. . . ..St John
Queen . . ..St Stephen
Queen . . ..Woodstock
Revere . . ..Campbellton
Revere House .....Lepreaux
Raymond George .....Kouchibouguac
Richard Alex A .....Buctouche
Richey N R .....New Bandon
Richelieu Hotel .....Montreal
River View .....Chatham
River View .....Hartland
River Side ..... Oromocto
Robertson . . ..Bathurst
Robertson George .....Kingston
Robinson House..... Elgin
Robertson John .....Kingston
Robinson Jos W .....Marysville
Robinson Miers L .....Pt du Chene
Royal . . ..St John
Royal . . ..Campbellton
Royal . . ..Edmundston
Royal . . ..Fredericton
Royal . . ..Moncton
Ross E P .....Riley Brook
St Andrews House.....St Andrews
St John .....St John
St Lawrence Hall .....Montreal
St Leonard's .....St Leonard's Sta
Schofield James .....Renous Bdge
Scribner William T .....Hampton
Seaside House .....Pt du Chene
Shech William .....Waterford
Smith Henry .....Bellefleur
Smith J W ....Lr Prince William
Smith Thomas .....Hampton
Senier Mrs M .....Pt Elgin

Stafford Samuel .....Lepreaux
Stewart Alex..... Newcastle
Stewart William .....Cross Creek
Tabor C J .....McAdam
Temperance . . ..Alma
Terrace .... Shediac
Theriault William .....Grand Anse
Thibideau Ferdinand T .....Moncton
Thompson James C .....Richibucto
Tomilson Thomas .....St Marys Ferry
Towser Charles .....Mouth Keswick
Tracey House .....Bath
Tracey James R .....Bristol
Trecartin House .....Woodstock
Trenholm Isaac .....Buctouche
Tucker J W .....Cape Tormentine
Turnbull Henry R .....Stanley
Turner House .....Woodstock
Ty-ny-coed .....Welsh Pool
Underhill Mrs T .....Underhill
Union House .....Elgin
Union . . ..Richibucto
Union . . ..St John
Vendome . . ..St George
Victoria . . ..St John
Victoria House .....Chatham
Victoria . . ..Perth Centre
Victoria . . ..Woodstock
Ward's . . ..Hillsboro
Ward William .....Chatham June
Waverley House .....Albert
Waverley . . ..Campbellton
Waverley House .....Fredericton
Waverley . . ..Newcastle
Weldon House .....Shediac
West George H .....Grand Falls
West William .....Campbellton
Whalen Chris .....Boiestown
White House .....Bathurst
White Philip .....Narrows
Wilbur House .....Bathurst
Wilbur House .....Woodstock
Wilbur William W .....Moncton
Wilson's . . ..Wickham
Windsor . . ..Dorchester
Windsor .....St John
Windsor . . ..St Stephen
Wishart John .....Tabusintac
Woods Phillip .....Harcourt
Woodstock . . ..Woodstock
Woodville House .....Hampstead
Wortman William .....Perth Centre
Yerxa Charles .....Mouth Keswick
Zephyr House .....Pt du Chene

HOT WATER, HEATING, ETC.

Allan's Harris' Son.....St John
Blake G & E .....St John
Campbell P & Co .....St John
Emerson & Fisher .....St John
Estano L & Sons .....Moncton
Kitchen & Shea .....Fredericton
Limerick A & Son .....Fredericton
McDade James .....St John
Gobblee Bros .....Moncton
Whittaker J E & Co .....St John

HOUSEHOLD GOODS.

See Carpets, Etc.

ICE DEALERS.

Anderson W A .....St John
Law Robert .....St John
Whetsel Mrs R .....St John

INDICATOR MANUFACTURERS.

Crosby Steam Gage & Valve Co.Boston, Mass
McAvity T & Sons .....St John

John W. Mathison. William T. Powers.

MATHISON & POWERS,

.....DEALERS IN.....

Choice Family Groceries, Canned Goods, Fruits, Etc.

Specialties Tea and Coffee. Telephone 663.

532 MAIN STREET, { NEXT DOOR TO COURT BROS. } SAINT JOHN, N. B.

INSURANCE AGENTS.

Allan Miss M M ..... Woodstock
Anderson George ..... Woodstock
Arnold T Edwin ..... Sussex
Austin H A ..... St John
Butcher F R (adjuster) ..... St John
Chubb H & Co ..... St John
Clarke Albert Y ..... Moncton
Clark Thomas ..... Chartersville
Clinch Peter ..... St John
Cornwall & Tilley ..... St John
Cowie & Edwards ..... St John
Cruikshank Robert ..... St John
Dodd A W ..... Shediac
Domville James ..... St John
Duffell Henry ..... St John
Duffy C E ..... Fredericton
Dustin Jesse ..... St Stephen
Ellis Thomas A ..... St John
Ewing J A ..... St John
Fairweather A C ..... St John
Fairweather G E & Son ..... St John
Fenety George L ..... Fredericton
Fielding B A ..... Halifax, N S
Frink R W ..... St John
Frith R N ..... St John
Gibson William ..... Fredericton
Gill Joseph G ..... Fredericton
Gillespie Charles T ..... St John
Girouard Edward ..... Moncton
Grant J M & C W Hope ..... St John
Green F W ..... Halifax, N S
Gunter Arthur F ..... Fredericton
Gunter John B ..... Fredericton
Hall & Fairweather ..... St John
Hendershot E W ..... St John
Humble John A ..... Stanley
Jack D R ..... St John
Jarvis C E L ..... St John
Jarvis William M ..... St John
Johnston J A ..... Halifax, N S
Kay J Sidney ..... St John
Knowlton & Gilchrist ..... St John
Langstroth A H ..... Nauwigewauk
Lavers Alfred H ..... Sackville
Lavers T B ..... St John
LeBlanc Alphonse T ..... Dupey's Cor
Lee Thomas W ..... Rothesay
Ludgate Charles C ..... St George
Machum E R ..... St John
Machum H W ..... St John
Marshall Robert ..... St John
Masters Charles N (inspector) ..... St John
Masters & Snow ..... Moncton
McBeath Alex ..... Shediac
McKay James ..... St George
McLarren P ..... Halifax, N S
McLean Charles ..... Woodstock
McLeod Samuel A ..... Sussex
McLeod S A ..... St John
Miramichi Real & Personal Estate Agency Newcastle.
Moran W H ..... St Martins
Morris William B ..... St Andrews
Morrison Frank I ..... Fredericton
Murray Alex S ..... Fredericton
Murray W J ..... Halifax, N S
Newman Ambrose H ..... Moncton
Otty George O D ..... St John
Parker George W ..... St John
Peppers James ..... Fredericton
Peters A W ..... St John
Philps E L (adjusuter) ..... St John
Queen William ..... Woodstock
Reid George ..... Newcastle
Richards John ..... Fredericton
Roberts Thomas B ..... St John
Roberts T B ..... St John
Robinson T B & H B ..... St John
Rodgers Richard ..... St John
Scammell Charles E ..... St John
Sivewright John ..... Bathurst
Sipprell E M ..... St John
Snow John ..... Moncton
Spurr J DeWolfe ..... St John
Stevens & Thompson ..... St Stephen
Temple Thomas A & Son ..... St John
Thomas George E (adjuster ..... St John
Thorne R Ward ..... St John
Thurber F L ..... St John
Tibbitts James ..... Andover
Vroom & Arnold ..... St John
White H A ..... Sussex
Whitlock R Watson ..... St Stephen
Whittaker & Co ..... St John
Whittaker E L ..... St John
Winslow J Norman ..... Woodstock
Winslow Warren C ..... Chatham
Wright Hugh S ..... Woodstock
Young Robert ..... St John

INSURANCE COMPANIES.

Aetna Ins Co of Hartford, Conn. ..... St John
Alliance Ass Co, Fire, or London ..... St John
Atlas Ass'n Co of London, Fire ..... St John
Boiler Insp'n The Ass Co of Canada ..... St John
Boiler Inspector & Ins Co ..... St John
Boston Marine Ins Co ..... St John
British American Ass Co of Toronto ..... St John
British Empire Ass'n Co of London ..... St John
British & Foreign Marine Ins Co ..... St John
Caledonian Ins Co, Fire, of Edinb'gh ..... St John
Canada Life Assurance Co ..... Halifax, N S
Canadian Accident Ass Co ..... St John
Canada Accident Ass Co ..... St John
Central Fire Ins Co of New Bruns'k ..... St John
Commercial Union Fire and Marine ..... St John
Confederation Life Ass Co ..... Halifax, N S
Dominion Plate Glass Ins Co ..... St John
Eastern The Ins Co of Halifax ..... St John
Equitable The ..... Halifax, N S
Great West The West Ass Co ..... St John
Guardian The Assurance Co ..... St John
Guarantee Co of North America ..... St John

Hartford Fire Ins Co of Hartford, C..St John
Imperial Fire Ins Co .....St John
Insurance Co of North America, Fire.St John
Insurance Co of North Am, Marine..St John
Keystone Fire Ins Co of St John..St John
Lancashire Fire In Co of Manch'r, E.St John
Liverpool The & London & Globe..St John
Lloyds Plate Glass Ins Co.....St John
London The Ass Corpor'n of Lon, E.St John
London & Lan Fire Ass Co of Livpl.St John
London & Lancashire Life .....St John
London & P Mar Ins Co of Lon, E.St John
Manf Life & Acc Ins Co .....St John
Merchants Ins Co Mar of Bangor, Me..St John
Mutual The Acc Ass of Manch'r, E..St John
Mutual The Life Ins Co of N Y..Halifax, N S
Mutuaul Reserve Life Ass .....Halifax, N S
National Ass Co of Ireland Fire.....St John
New York Life Ins Co.....St John
North American Life Ass Co .....St John
No. British & Merc'le F & L of Edin.St John
North Queensland Ins Co .....St John
Northern Fire Ass of London.....St John
Norwich Union Fire Ins Society or Norwich & London .....St John
Nova Scotia The Mar Ins Co of Hfx..St John
Ontario The Accident Ins Co .....St John
Ontario Mutual Life Ass Co .....St John
Phoenix Fire Ins Co of London... St John
Phoenix Ins Co of Broklyn, Fire....St John
Phoenix Ins of Hartford .....St John
Portland Lloyds Mar, Portland, Me..St John
Providence The Wash'n I C, Mar,..St John
Quebec Fire Ass Co of Quebec .....St John
Queen Ins Co Fire .....St John
Reliance Marine Ins Co .....St John
Royal Fire Ins Co of Liv'l, Eng..St John
Scottish The Union & Nat of Edin'h..St John
Star Life Ass Society of London..St John
Steam Boiler & Plate Glass Ins Co..St John
Sun Ins, Fire only .....St John
Sun The Life Ass of Canada.....St John
Temperance & General Life .....St John
Travellers' The Ins Co of Hartford, Conn, Life & Accident .....St John
Union Ass Society of London, Fire..St John
Union Ins Co, Marine, Bangor, Me...St John
Union Life Ins Co .....St John
United States Life Ins Co of N Y..St John
Universal The Mar I Co of St John..St John
Western Ass Co, Mar of Toronto..St John
Western The Fire Ass Co of Toronto.St John

IRON MANUFACTURERS.

The Londonderry Iron Co..Acadia Mines, N S

IRON FOUNDERS.

Allan Foundry .....St John
Armstrong Bros .....St John
Cole Richard .....Sussex
Connell Bros .....Woodstock
Dunbar Alex & Sons .....Woodstock
Duncan & McLennan .....Campbellton
Enterprice Foundry Co .....Sackville
Fleming James .....St John
Gibson Foundry & Machine Co Ltd..Gibson
Hazelhurst William .....St John
Holder L G & Co .....St John
Howes William .....Sussex
Lunenburg The Iron Co (Ltd)..Lun'b'g, N S
McAfee Joseph .....St John
McFarlane, Thompson & Anderson.Fredericton
McLean & Hoyt .....St John
McMonagle Michael .....St Andrews
Miller's Fdry & Machine Works...Chatham
Miramichi Fdry & Boiler Works..Chatham
Record Fdry & Machine Co .....Moncton
Rhodes, Curry & Co, Ltd.....Amherst
Small & Fisher Co, Ltd.....Woodstock
Smith's John Sons .....St John
St Andrews Foundry .....St Andrews
Stirling W H .....St John

IRON KNEE MANUFACTURERS.

See Manufuacturers.

IRON, LEAD AND METAL MERCHANTS.

Burpee I & E R .....St John
Thorne W H & Co.....St John
Robertson Jas & Co (Ltd).....St John

IRON WORKERS.

See Sheet Iron Workers.

JEWELLERS.

See Watchmakers and Jewellers.

JUNK DEALERS.

Coughlan Michael .....St John
Lantalum E & Co .....St John
McGoldrick John .....St John
Miller John .....Bathurst
Mullin Robert .....St Stephen
Rooney D J .....St John
Weasel Jacob .....Fredericton

KITCHEN UTENSILS.

See Stove Dealers and Kitchen Utensils.

LADIES' WEAR.

See Gents' and Ladies' Wear.

LARRIGAN MANUFACTURERS.

See Boot and Shoe Manufacturers.

LAMPS.

See China, Glass, Etc.

LAST MANUFACTURERS.

See Manufacturers.

LAUNDRIES.

Acadian .....Shippegan
American Steam .....St John
Carvell W S, steam.....Fredericton
Fong Chang .....Sackville
Gibbon's .....Moncton
Givan Ernest W, steam .....Moncton
Globe, steam .....St John
Gould Samuel .....Leger's Corner
Hoplee .....Moncton
Lee Charles (chemical) .....St Stephen
Murdock Un Lee .....Moncton
Perkins & Sutherland .....Fredericton
Quong Sing .....St Stephen
St Michael's .....St John
Sam Wah .....Fredericton
Snow William R (steam).....Woodstock
Tapley Ernest.....Fredericton
Ungar's Steam.....St John
Wong King.....Woodstock
Woodstock Steam.....Woodstock

LEAD AND METAL DEALERS.

See Iron Merchants

LEATHER BELTING.

See Rubber and Leather Belting.

LEATHER MANUFACTURERS

See Tanners.

LEATHER AND SHOE FINDINGS AND MANUFACTURERS.

See also Tanners.

Carmichael D L .....St John
Casey C R & Son (mfgs).....Amherst, N S
Christie J J & Co.....St John
Dickinson J Fred .....Woodstock

JOHN McGOLDRICK

DEALER IN

Hemp and Manilla Rope,

(NEW AND OLD).

Wrought, Scrap and Cast Iron Metals,

BRASS, COPPER, ZINC, LEAD, PEWTER, &c.

Paper Stock of All Kinds. Wrecked Materials and Second-Hand Machinery always on Hand.

Portland Bridge, - St. John, N. B.

Highest Cash Prices Paid for all kinds of Junk and old Rubbers Boots and Shoes.

Fowler & Lowery .....Petitcodiac
McCormac John (manuf) .....Woodstock
McRobbie J H .....St John
Palmer John .....Fredericton
Peters William .....St John

LIME, PLASTER AND CEMENT.

Akerley Moses A .....Fredericton
Clark & Jackson .....St George
Estabrooks Elijah .....Fredericton
Gibson John & Sons .....Fredericton
Hornibrook . . ..Torryburn
Johnstone & Co .....Pictou, N S
Jones A E .....Woodstock
Smith J Willard .....St John
Vanwart Asa H .....Fredericton

LIQUORS, WHOLESALE AND RETAIL.

Bell T W .....Cocaigne
Bennett A F .....St John
Biddington George .....St John
Bourgoin William F .....St Leonards Sta
Bourke Thomas (wholesale) .....St John
Bowers Robert J .....St John
Bradley Mrs John .....St John
Brannen Henry .....St John
Brannan Mrs Mary J .....St John
Brennan John .....Fairville
Brogan James A .....St John
Burke Edward .....St John
Burnes Thomas .....St John
Cain Joseph .....St John
Campbell Finley .....St John
Caples Richard .....St John
Caples Robert .....St John
Carroll M B .....St John
Conway William .....Buctouche
Corkery Mrs Mary .....St John
Cormier Angus D...(wholesale)....Buctouche
Cronin T J .....St John
Crowley & McWilliams .....St John
Cunningham T .....Waterford
Day Mortimer .....St John
Deas Daniel .....St John
Doherty George .....St John
Dolan Mrs Catherine .....St John
Dolan Henry .....St John
Dolan Peter J .....St John
Driscoll Thomas .....St John
Duncanson Fred'k.....Fairville
Dwyer Daniel .....Milford
Farrell Robert .....St John
Finn M A .....St John
Finnigan Henry .....St John
Fitzpatrick William J .....St John
Flemming Wm.....Fairville
Fonseca Joseph .....St John
Gallagher M & H & Co .....St John
Haley Thomas H .....St John
Hamilton R F .....St John
Harding Mathew A .....St John
Harley Joseph .....St John
Harris Miss Sarah .....St John
Hickey E J .....St John
Hogan James E .....St John
Hogan Michael .....St John
Horn J & Co... .....St John
Kelly & Boyce .....St John
Kitchen James H .....St John
Kyffin Thomas .....St John
Mayberry & Rogers .....Carlingford
Mahoney Peter .....St John
Maley J .....St Leonards Sta
McBriarty George .....St John
McCallum Michael .....St John

McCarthy Jeremiah ..... St John
McCarthy Miss Julia ..... St John
McCleave David ..... Moncton
McDade John ..... St John
McDonald James ..... St John
McGuiggan Edw ..... St John
McGuire James ..... St John
MacIntyre James ..... St John
McLaughlin George ..... St John
McManus John ..... St John
Moran M J ..... St John
Moran Thomas E ..... St John
Morris Miss Mary ..... Fairville
Mundee Fred ..... St John
Nixon James R ..... St John
O'Brien Thomas S ..... St John
O'Leary J W ..... Buctouche
O'Leary Patrick (wholesale) ..... Campbellton
O'Leary Timothy ..... St John
O'Neill Philip ..... St John
O'neill P M ..... St John
O'Regan John (wholesale) ..... St John
Peacock William ..... St John
Quinn George ..... St John
Quinn James ..... St John
Quirk Edw & Co ..... St John
Rhea John ..... St John
Rogers G R ..... Fort Fairfield
Ryan James (wholesale) ..... St John
St Ougue Robert ..... Campbellton
Savage William J ..... St John
Scovil E G (wholesale) ..... St John
Slater James H ..... St John
Speight D ..... St John
Street & Co (wholesale) ..... St John
Stroop John ..... St Leonards Sta
Sullivan R & Co (wholesale) ..... St John
Tippett Geo H ..... Fairville
Walsh John ..... St John
Walsh J J ..... St John
Ward Joshua ..... St John
White Jacob (wholesale) ..... Bathurst
Williamson William ..... Waterford

LITHOGRAPHERS.

See Also Engravers and Lithographers.

Maritime Lithograph Co ..... St John

LIVERY AND BOARDING STABLES.

Archer Peter ..... Chatham
Atherton Horatio H ..... Woodstock
Babin Mrs A ..... Edmundston
Barry Michael J ..... St John
Blackall Michael ..... St John
Bovaird John ..... Hampton Village
Burnham Harry ..... Centreville
Burton & Murphy ..... St Andrews
Burtt D & Son ..... Centreville
Campbell John C ..... Woodstock
Campbell Walter B ..... St John
Carle Thomas E ..... St John
Case B J ..... St John
Clarke J Leonard ..... St Stephen
Colwell J H ..... St John
Connell David ..... St John
Crozier John ..... St John
Delahunt J Pierce ..... Moncton
Doyle Dennis ..... Newcastle
Duffy Robert Jr ..... Moncton
Felix Hebert ..... Edmundston
Fitzpatrick Thomas ..... Chatham
Foster Rainsford W ..... Fredericton
Fraser James E ..... Fredericton
Frawley Michael ..... St George
Fullerton John S ..... Albert
Gallagher Bros ..... Woodstock
Gilman Augustus O ..... Woodstock
Glidden Wm F ..... Woodstock
Golding A W ..... St John
Golding Israel R ..... Fredericton
Golding S T ..... St John
Grieves Mrs R ..... Fredericton
Grimley Richard H ..... Newcastle
Hamm J B ..... St John
Hardy & Bridges ..... St Stephen
Harvey James W ..... Woodstock
Heaton John W ..... Milltown
Hebert Frank A ..... Edmundston
Hinton T Albert ..... Bathurst
Hodge William ..... Moncton
Hughes John E ..... Woodstock
Jamieson W J ..... Campbellton
Kennedy Charles H ..... Moncton
Kerr & Alward ..... St John
Keys Bros ..... St Stephen
Lawlor Thomas ..... St Stephen
LeBlanc Adolphe T ..... Richibucto
Lee Bros ..... Woodstock
Lutes & Steeves ..... Moncton
Mallory W E ..... St Andrews
McCain W L ..... Florenceville
McCarthy James ..... St John
McCrossen Frank ..... St Stephen
McDonald Charles ..... Milltown
McGee Gartley ..... St George
McJunkin William ..... St John
McKiel James ..... St John
McLean Ira ..... Sussex
McLean Norman ..... North Head
McNeill James ..... St Stephen
McSweeney George ..... Moncton
Michaud D ..... St John
Morrison Thomas ..... Marysville
Orr John B ..... Fredericton
O'Shaughnessy Patrick ..... St Stephen
Peck Mrs A C ..... Albert
Power F & J ..... St John
Pugsley A B ..... Sussex
Quinn Edward ..... Fredericton
Rideout A W ..... Hartland
Ryan John ..... St John
Searle James P ..... Chatham
Searway Thomas ..... Grand Falls
Semple Hag ..... E Florenceville
Short Henry ..... St John
Simpson Edmund ..... Petitcodiac
Smith Bros ..... Milltown
Smith James W ..... Hampton
Smith John G ..... Sussex
Steeves Ezekiel ..... Moncton
Steeves Harvey S ..... Moncton
Stewart William S ..... Campbellton
Thompson James C ..... Richibucto
Tompkins David ..... Perth Centre
Tracey Jarvis R ..... Bath
Ullock A S ..... Chatham
Vanwart Albert ..... St John
Wallace George F ..... Sackville
Watson David ..... St John
Weatherhead William M ..... St John
Whitlock J T & Co ..... SSt Stephen
Wilbur J H ..... Woodstock
Williams Fred S ..... Fredericton
Worden R T ..... St John
Young S A ..... St Leonards Sta

LOBSTER PACKERS AND CANNERS.

Allen John H ..... Bayfield
Bilodeau Michael ..... Cocagne
Bourke Theo ..... Dundas
Briggs Thomas ..... Spence
Brown W S ..... Newcastle
Chaison Maxime ..... Richibucto Vill
Cormier Narcisse L ..... Cape Bald
Desprey Philibert ..... Galley
Dom. Packing Co ..... Buctouche
Gallant Thomas E ..... Barachois
Gatain P G ..... Inkerman
Goguen P R ..... Cocaigne
Gotreau Hypo P ..... Barachois
Hoegg D W & Co ..... Fredericton

DAVID CONNELL,

Livery, Boarding and Sales Stables,

FIRST-CLASS TURNOUTS

At Reasonable Rates.

TELEPHONE COMMUNICATION.

45 AND 47 Waterloo St.

SAINT JOHN, N. B.

Holmes Eben A .....Welsh Pool
Leger Henri S .....Little Cape
Loggie A & R .....Richibucto
Loggie W S .....Tabusintac
McKay Alex .....C Spear
McLean Augus .....Bathurst
Milliken Jesse .....Dundas
Niles David L .....Cape Bald
O'Leary H .....Pt Sapin
Poirier Doiron & Co .....Shediac
Portland Packing Co .....Cape Tormentine
Richard J F .....Buctouche
Richard P C .....Galley
Robinson George S .....Pt Elgin
Russell Ber .....Tracadie
Trenholm Chandler .....Cape Spear
Wellston A A & Co .....Bay du Vin
Wilson A F & M G .....Shippegan
Windsor George .....Shippegan
Windsor John .....Petit Rocher

LOCKSMITHS.

See Bell Hangers.

LOOKING GLASS, ETC.

See Picture Framers and Furniture Dealers.

LUBRICATOR MANUFACTURERS.

Crosby Steam Gauge & Valve Co, Boston
McAvity T & Sons .....St John

LUBRICATING OILS.

See Oils.

LUMBER, LATH & SHINGLE DEALERS.

See Also Mills (Saw).

Alma Lumber and Shipbuilding Co....Alma
Armstrong J .....Waterford
Balcolm Joseph A .....Musquash
Berry E A .....Fredericton
Burchill Geo & Sons .....Nelson
Calhoun W E & Co .....Moncton
Campbell Joseph .....Sussex
Carr James .....Woodstock
Christie A Woodworking Co .....St John
Christie Bros & Co.....Amherst
Clinch F S .....Clinch's Mills
Copp Hazen .....Port Elgin
Cormier P A .....Cocaigne
Connelly R .....Mechanics Sett
Cushing Andre .....Fairville
Dawson R C .....Dawsonville
Dixon Bros .....Up Abougoggin
Dolan T D .....Nelson
Douglas Wm.....Moore's Mills
Doyle James P .....Jacquet River
Driscoll J M .....St John
Eaton H F & Sons..Milltown and Calais, Me
Estey R A .....Fredericton
Fish James O .....Newcastle
Fredericton Boom Co .....St Marys
Fulton Thomas .....Little River
Gibson Alex & Sons Ltd.....Marysville
Gill Thomas .....Barn River
Glenn Mrs A .....St Andrews
Hale Frederick H .....Woodstock
Haley Bros & Co .....St John
Hamilton Chas & Co .....St John
Harding C E & Son .....St John
Hilyard Bros .....St John
Holly James & Son .....St John
Humble John A .....Stanley
Irving Herb .....Buctouche
Jewett E D & Co .....St John
Johnstone & Co .....Pictou N S
Knight J & L B .....Musquash
Love & O'Neil .....Gardner's Creek

JOSEPH THOMPSON, Practical Machinist,

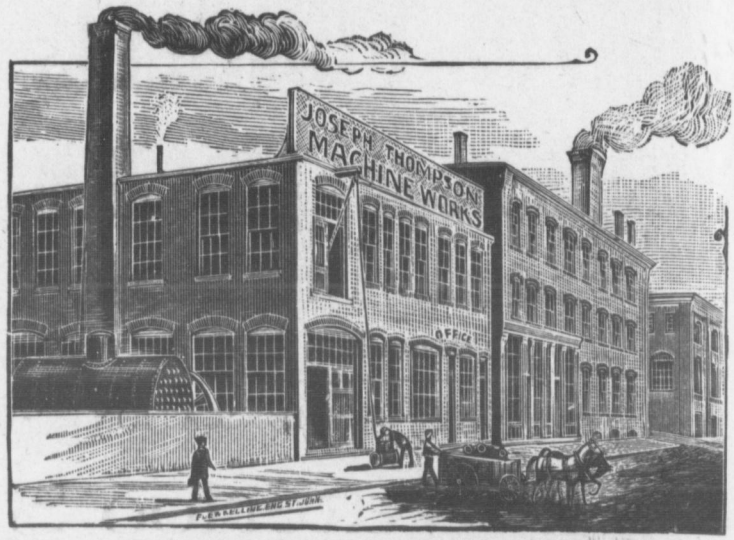

Manufacturer of **Drilling Machines, Forges, Lathes, Shears, Gold Concentrators, Blowers, etc.** All kinds of **Machine Repairs,** including Mill, Steamboat, Printing Presses, Bicycles, Scales, Elevators, Engines, etc. **Scales** of all kinds repaired and corrected to Government standard. **Special Machinery built to order. Fine Bicycle Repairs.** ☞ Inventors' ideas put into practical form.

48, 50, 52, 54, 56 & 58 Smythe Street, - - ST. JOHN, N. B., Canada.

A. J. MACHUM, Manager. E. B. KETCHUM, Secretary.

Wire Fence Manufacturing Co.

MANUFACTURERS OF

THE BEST

Farm Fence

MADE.

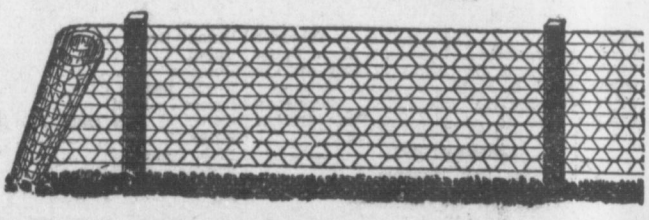

WOVEN WIRE FENCING for Farm and Railroad Purposes.

Ornamental Fencing for Lawn, Garden and Cemetery Lots, a Specialty.

Factory on Johnston's Wharf, WATER STREET, ST. JOHN, N. B.

Lynch Daniel .....Hayesville
Mabee A A .....St John
Mahoney John .....Indiantown
Mahoney Patrick G .....Melrose
Maxwell H & Son .....St John
McAnn L Wesley .....Moncton
McAuley John E .....Millstream
McBriarty William .....Cocaigne
Mackay W M .....St John
McKean George .....St John
McLaughlin D J .....St John
McLennan H R .....St John
McLeod George .....St John
McLeod G K .....Kouchibouguac
Miller & Woodman .....St John
Moffat George F .....Dalhousie
Moffatt John .....Head of Tide
Moore F & Son .....Woodstock
Murchie James & Son .....Calais
Murray W H .....St John
Nobles D L & Co .....St John
Parker C B .....Cole's Island
Peters T S .....Peters' Mills
Porter James E.....Andover
Power Thomas .....N West Bridge
Power William .....N West Bridge
Prescott C & I .....Albert
Prescott Joshua .....Goose Creek
Quinn William H .....St John
Randolph & Baker .....St John
Read Joseph .....Baie Verte
Reid James A .....Upham
Richards William .....Boiestown
Rourke James .....St Martins
Rourke W R & H W .....St Martins
St Lawrence Lumber Co .....Bathurst
St Croix Log Driving Co.....Milltown
Sargent Bros .....Chatham
Sawyer A H .....St Stephen
Sayre Fred E .....St John
Scott, Lawton & Love.....St John
Seely D J & Son.....St John
Smith Oswald .....Kingston
Somers E & W .....Red Bank
Stacey O F & Co .....Bathurst
Stetson, Cutler & Co .....Pokiok Rd
Sullivan D .....Blackville
Sweezey F W .....Nappan
Swim & Co .....Doaktown
Swim William .....Blissville
Tait R Chesley .....Shediac
Todd F H & Sons.....St Stephen
Underhill Brit N T .....Underhill
Wallace John .....Waterford
Warner J R & Co .....St John
Watson Alex W .....St John
White, Fownes & White .....St Martins
Woods Joseph .....Cole's Island
Wright Alexander .....Moncton

MACHINISTS.

Armstrong Bros .....St John
Armstrong Henry S .....Moncton
Boyer Robert .....St John
Connell Bros .....Woodstock
Dunbar Alex & Sons .....Wodstock
Duncan & MacLnnan .....Campbellton
Fleming James .....St John
Gibson Foundry & Machine Co Ltd..Gibson
Holder L G & Co .....St John
Leonard L & Son .....St John
McAvity T & Sons .....St John
McDonald William & Son .....Milltown
McFarlane, Thompson & Anderson..Fred'ton
Miller's Fdry & Machine Works ...Chatham
Miramichi Fdry & Machine Works..Chatham
Myers W F & J W.....St John
Rhodes, Currey & Co Ltd .....Amherst
Small & Fisher Co Ltd .....Woodstock
Smith's John Sons .....St John
Stephenson E S & Co.....St John
Waring, White & Co .....St John
Wilson George M .....Hampton
Worden Henry .....Tooletown

MANUFACTURERS AND MINING COS.

See Also Other Manufacturers Under Other Headings.

Acadia The Sugar Refining Co, Ltd (sugar) (Branch) . . ..Moncton
Aiton James .....Newcastle
Andrews John S.....(axe).....Milltown
Albert Manufacturing Co (plaster) Hillsboro
Boss Charles (machinery) .....Bathurst
Brown D F & Co...(bag and box)...St John
Campbell Bros (edge tool & car spgs) St John
Canadian Colored Cotton Mills Co Ltd, (cotton) . . ..Milltown
Chase Stanley A (sausage) .....Fredericton
Christie Bros & Co (trunks, coffins and caskets) . . ..Amherst
Clark Skillings & Co, Ltd (spool)..Newcastle
Clerke Jas & Son (last) .....St John
Connell Bros (mill supplies) .....Woodstock
Cook Joseph.....(basket).....St John
Crosby Steam Gage and Valve Co, (mining and mill supplies).....Boston, Mass
Cummins Wm..... (brick) .....Fairville
Dickinson Jas & Sons (wrappers)..Woodstock
Dom Cotton Mills Co, Ltd (cotton)..Moncton
Duffy Robert Jr (axe) .....Moncton
Dunbar A & Sons (millwrights)..Woodstock
Dunn Bros..... (hams) .....Musquash
Elkin Howard (coal mine) .....Coal Creek
Emerson & Fisher (slate mantles)..St John
Fairweather C D (woollen) .....Kingston
Fawcett Charles .....Harcourt
Flett I A & H S (brick) .....South Nelson
Flewwelling The G & G Mfg Co (match) .....Hamptont and St John
Fowler & Rankine, (edge tool and carriage springs).....St John
Fredericton Patent Leather Works (Leather) .....Fredericton
Fredericton Toilet Soap Co (soap)..St Marys
Gibson A & Sons, Ltd (brick and cotton) .....Marysville
Gilpatrick Elisha & Co (last).....Hainsville
Green Head Lime Co.....Green Head
Haines & Peavis .....St Marys
Hambleton & Co (bobbin).....Hampton
Harper D S .....P Dundas
Humphrey John A & Son (woollen)... .....Humphrey's Mills
Johnston & Co.....(brick).....Pictou, N S
Jones & Brown.....(iron knee).....St John
Keith H D .....Bututernut Ridge
Knowles R W & Sons (grindstone)....Clifton
Lawrence W H & Co (larrigan)..Burtt's Cor
Lawlor Wm & Sons.....(lime).....Coldbrook
Lee Bros.....(brick).....St John
Lee John & Son.....(brick).....St John
Lindsay James .....Hampton
Manchester, Robertson & Allison (mantle robe) . . ..St John
Maritime Machine and Car Co machines and cars) . . ..Moncton
Maritime Wrapper Co (ladies' wrappers. .....Woodstock
McCready R T .....Butternut Ridge
McFarlane, Thompson & Anderson (engines and mill machines) .....Fredericton
McLellan Wm (woollen) .....Willow Grove
Miller's Tanning Extract Co (tanning extract) . . ..Millerton
Miramichi Foundry & Boiler Works (mill machinery) . . ..Chatham
Miramichi Stone Co..... Newcastle
Moncton Pump Co.....(pump).....Moncton
Moss Glenn Mgf Co, Ltd (match)..Moss Glen
Parks Wm J.....(hosiery).....St John

Parks Wm & Son (Ltd)....(cotton)....St John
Palmer John (patent leather) ...Fredericton
Pike Stephen.....(brick)..... Kilburn
Poole & Foley.....(pottery).....St John
Pt Elgin Woollen Mf'g Co (woollen).Pt Elgin
Queen Manganese Mining Co (manganese) ..... Markhamville
Rakes & Morse.....(lime).....Drury Cove
Rankine Alex .....Rothesay
Read J & Co (grindstone) .....Stonehaven
Reed & Co ....(broom, whip and paper bag) .....Fredericton
Rhodes, Curry & Co (Ltd)....(brick, car and lumber)..... Amherst
Robb Engin'g Co, Ltd (machinery).Amherst
Ryan Michael (brick and tile)...Fredericton
St Croix Soap Mfg Co (soap)....St Stephen
St Stephen E Tool Co (edge tools).St Stephen
Sawyer Thos (pump) ..Lr Prince William
Simonson Geo F ..(bag and box).. St John
Smiths John Sons(monumental iron) St John
Snow Ira W .....Lewisville
Sweezey & Russell (builders sup)..Lr Nappan
Thompson Hugh (pump) .....St Stephen
Thibodeau Bliss.....(brick).....Leger Corner
Vroom Charles N (suspender)....St Stephen
Vroom C N & Co (drain pipe)..St Stephen
Waring, White & Co (mill, railroad, steamboat and machinists' supplies....St John
West J Warren .....Sussex
Whelpley Fredk .....Round Hill
Whelpley J A & Co (skate)...Greenwich Hill
White James R .....White's Mills
Whittaker J E & Co (slate mantels) St John
Willis A (woollen) .....Golden Grove Mills

WIRE FENCE MANUFACTURING CO, St John *See adv page 408*

Woodstock Woollen Mills Co, Ltd (woollen) ....Woodstock
Wottrich Rudolph (surgical ist) Woodstock

MANTELS.

See Marble Workers and Mantels.

MARBLE WORKERS AND MANTELS. AND STONECUTTERS.

Bardsley Robert .....St John
Barry Edward .....Chatham
Baxter George B .....Fredericton
Douglas Bros .....St Stephen
Emerson & Fisher (mtls and grates).St John
Gallagher J & Son .....Woodstock
Kane & Co .....St John
Kinsella A .....St John
Lawlor J H & Co .....Chatham
McNeil & Connors .....St John
Moore John .....Fredericton
O'Brien Charles H .....Fredericton
Oldham Bros..... Middle Southampton
Seaton John S .....St John
Sherard T F & Son .....Moncton
Sleeth, Quinlan & Co.....St John
Stanton Bros .....St John
Whittaker J E & Co .....St John

MARINE SCHOOL.

Stamers B A .....St John

MATTRESS MANUFACTURERS.

See Bed and Bedding.

MERCANTILE AGENCIES.

Bradstreet, the Mercantile ....Halifax, N S
Dun R G & Co.....St John

MERCHANT TAILORS.

Anderson James .....Chatham
Anderson & Walker .....Fredericton
Annis Thomas C .....St John
Ashford Robert .....Stanley
Berube Edouard .....St Hilaire
Best Albert J .....Meductic
Betts George .....Point de Bute
Bishop Willard E .....Moncton
Boutilier Benj R.....Chatham
Brazier G W .....Campbellton
Britain John .....Springfield
Bruce Daniel J .....Hampton
Brown Hazen Jr .....St John
Brown Hazen B Jr.....St John
Brown Hazen..... Fairville
Breen J & F J .....St John
Bruce & Henderson .....Campbellton
Burden Isaac .....Marysville
Butt John H..... Fairville
Butt & McCarthy.....St John
Campbell A R .....St John
Carson R W .....St John
Clarke A Y .....Moncton
Clowes George .....Carlingford
Cole E C & Co ....Moncton
Connors Thomas .....Sackville
Cook Samuel .....Andover
Cullinan J & Son .....St John
Cyr Benjamin .....Campbellton
Daley William .....Campbellton
Dawson J A .....St John
Doherty & Foster .....St John
Ducet Eugene .....Rogersville
Driscoll M J .....St John
Dunn J S .....St John
Edgecombe John .....St John
Edwards Lewis A .....Dalhousie
Farrell M M .....St John
Fox Alex .....St John
Fox Michael .....Chatham
Fox Wm..... Fairville
Fraser, Fraser & Co .....St John
Gilmour A .....St John
Goodwin Robert .....Baie Verte
Gorham George .....St John
Gunn John G .....Fredericton
Hamilton & Co .....St John
Hamm Fred L .....St Stephen
Hanson & Grady .....St Andrews
Higgins Michael .....St John
Higgins William J & Co .....St John
Hodsmith J B .....St Martins
Howard & Harper .....Port Elgin
Howie James R .....Fredericton
Jacobson Henry .....Bathurst
Jennings William .....Fredericton
Johansen Sigvard .....Salmonhurst
Johnson Andrew .....St John
Johnston James J .....St John
Jones Robert B .....Woodstock
Keenan Francis .....Chatham
LeBel Joseph F .....Edmundston
Lee Alfred J..... .....Centreville
Lee Robert T .....St John
Lemmon H C .....St John
Martin William D .....Moncton
Martin Wm & Sons .....St John
Matheson Charles .....Newcastle
May James & Son .....St John
McCafferty James .....St John
McClelland S .....St John
McConkey Samuel .....St Stephen
McCutchen John .....St Martins
McDonald James R .....Newcastle
McGrath Bros .....St John
McKenna Bros .....Bathurst
McKenzie John R .....Dalhousie
McKeon Peter G .....St Stephen
McKinney James .....St Andrews
McKinnon John A .....St John
McKinnon John A .....Hampton
McLean James R ....Sussex
McLean & Ryan .....Petitcodiac
McLeod Murdoch .....Moncton
McLeod Simon .....Newcastle
McMillan John .....Grand Falls

McPhee Angus .....Norton Sta
McPherson John H .....Albert
McRae Thomas .....Woodstock
Mclaney M .....St John
Mclanson Theo D .....Memramcook
Mskell James .....Fredericton
Moriarity G .....St John
Morrisey J R .....St John
Morrison James L .....St John
Moss George .....Mill Cove
Mugridge E E .....Shediac
Neil Alexander .....Moncton
Nicholson William B .....Woodstock
Palmer Edward C .....Dorchester
Paterson D & J .....St John
Pauley Andrew .....St John
Petterson F O .....Chatham
Pidgeon C B & Co.....St John
Richard Madame D .....Shediac
Rubins John .....St John
Salmon William G .....St John
Saunders Guy F .....Woodstock
Scott William .....Moncton
Scovil Bros & Co .....St John
Seery William E .....Fredericton
Sharkey P & Son .....St John
Smith William .....Kilburn
Stanger Thomas .....Fredericton
Stevens Hugh .....St John
Stewart Thomas M .....Newcastle
Taylor Edward R .....St John
Taylor John K .....St John
Thistle T B .....Hartland
Thompson John .....Sussex
Walker John .....Woodstock
Walker Joseph .....Fredericton
Whitehead James W .....Moncton
Wilson LeB & Co .....St John
Woods Hamilton .....Fredericton
Youngclaus Thomas .....St John
Youngclaus W J .....St John

MILLINERS.

See also Dry Goods and Dressmakers.

Baker Mrs S T .....Woodstock
Baldwin A S .....St George
Bancroft Mrs Sydney .....North Head
Bartlett Miss Lillie .....St John
Beatty Mrs J C .....Moncton
Bell Mrs E A .....Cross Cree
Bolt Miss Lizzie .....St John
Boudreau Mrs Max.....St Joseph
Bourke Rose E & Co .....Buctouche
Brock & Paterson (wholesale) .....St John
Brown Mrs Sarah .....Moncton
Burgess Mrs William .....St John
Camber William W .....Woodstock
Cameron C K & Co .....St John
Carter Miss Emma .....Sackville
Carter Mrs Albert..... Bathurst
Clowry Mrs J .....Chatham
Cochran Miss M A .....St Stephen
Copp Mrs J H .....Pt Elgin
Crowdy Miss Annie .....Campbellton
Daniel & Robertson .....St John
Daton Mrs Horace .....Woodstock
Davidson Miss Isabella .....Chatham
Delaney Mrs E J .....Campbellton
Dever Miss M M .....St John
Doiron Mile Doucette J.....Moncton
Duncan Miss Ida .....St John
Duncan Mrs J .....Dalhousie
Duncan Miss S .....St John
Fitzgerald Miss C M .....St John
Gallagher The Misses .....Woodstock
Gallant Madam C H .....Shediac
Graham Mrs E W .....St John
Grimmer Miss E C .....St Stephen
Hayes Miss Rose .....Fredericton
Henderson Mrs A .....Debec
Henderson Mrs Wm S .....Hartland
Johnston Miss E M .....Calais
Johnson Mrs W R .....Bathurst
Kane Mms .....St John
Keith Mrs A E .....Hillsboro
Kelly Miss Susan .....Fredericton
Leeman Mrs I W .....St Stephen
Libbey Mrs J J & Co .....St Marys
Loane Mrs Wm .....Woodstock
Lyons Mrs J A .....Grand Falls
Manchester, Robertson & Allison....St John
Manson M .....St John
Marr Henry T .....Moncton
Macaulay Bros & Co .....St John
McCafferty The Misses .....Woodstock
McCarthy Miss H A .....St John
McCarthy & Pollock Misses .....Fredericton
McDonald Mrs J J .....Moncton
McSweeney Peter .....Moncton
Morgan J & Co .....St John
Mullin Miss S C .....St John
Noonan Miss Josie .....Chatham
O'Neill Miss A E .....St Andrews
Parker Miss E M .....Perth Centre
Pendlebury Miss A J .....St John
Redmond P C .....St John
Saunders Miss S E .....Hawkshaw
Scovil Mrs Aug .....North Head
Shaw Mrs..... Woodstock
Sherwood Mrs C M .....Centreville
Sherwood Mrs W A .....Bristol
Skinner LeBlanc & Co (wholesale)..St John
Storey John K .....St John
Sullivan Miss K M.....St John
Sullivan Miss M .....St John
Thomson Miss A R .....Campbellton
Thornton The Misses .....Hartland
Wallace Mrs E H D.....St George
Walls Mrs John .....Chatham
Warrell Miss E A .....St John
Watson Miss R R .....Andover
Willett Miss Mary .....St John
Wright Miss Jennie .....Newcastle
Younug The Misses .....Fredericton
Young The Misses .....Harvey Station
Young The Misses .....St Stephen
Younug Misses S G & E C .....Fredericton

MILLS.

Saw, Grist, Carding, Planing, Flour, Etc.

Adaguino Aug (miller) .....Apohaqui
Adair Arch (grist) .....Waterford
Adams Alex (saw and grist).....Kilburn
Adams George (miller) .....Little Branch
Adam James (miller) .....Little Branch
Alton H D .....Bartibogue
Albert Ubald (saw) .....St Hilaire
Ambrose Thomas (miller) ....South Nelson
Anderson Charles (saw) .....Strathadam
Anderson Geo A.....(saw).....Clinch's Mills
Anderson G H (saw) .....Hillsboro
Anderson James & Sons (saw)..Rockland Sta
Anderson J W & J (saw) ....Church Point
Arseneau John N (miller) .....Aldouane
Atkinson James S & Co (saw) .....Albert
Atkinson John E G .....Harcourt
Babbitt T E & Son (saw) .....Gibson
Bacon Thomas Jr (miller) .....Round Hill
Ball Alfred (saw and grist) .....Argyle
Barnes & Wilson (shingles) .....Hampton
Barnhill Geo E (saw) .....Fairville
Bateman Arthur G (saw, grist)..Smith's P O
Bateman Wm G (saw) .....Moncton Rd
Bartlett Ed H (grist and saw)..Bartlett Mills
Bartlett J Jr (crdg, grist, saw)..Bartlett Mills
Beaton Duncan (grist) .....Passakeag
Beatty James (miller) .....Hampton
Beaudieu Basil Jr (saw, shingle) Grand Falls
Bell Erlon W (saw) .....Bristol
Belliveau Al (grist) .....Moncton
Belyea Sanston W (miller) ...Round Hill

The Lawton Saw Company, Ltd., St. John, N. B.

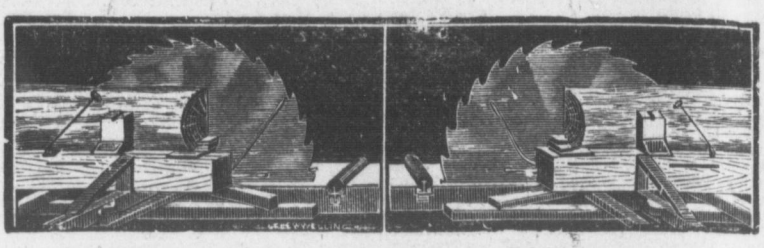

Right hand saw. Left hand saw.

MANUFACTURERS OF EVERY DESCRIPTION OF **SAW** **Special Attention Given to Repairs.**

W. H. THORNE, President. E. B. KETCHUM, Secretary.

Belyea Walter (saw) .....Douglastown
Burt John C.....(grist).....Armstrong's Bk
Berry E A (planing) .....Fredericton
Berry F H & Sons (saw, shingle)....Pokiok
Blair Robert D (saw) .....Eel River Crs
Blackney E A .....Elgin
Blanchard Peter O (saw) .....St Joseph
Blanchette V (saw) .....Plourde
Boddy Wm W (grist) .....Prince William
Bohan Bros (saw) .....Bath
Boone & Goucuher (saw) .....Rowena
Bostwick C M & Co...(saw)....Salmon River
Boyer Dow (grist) .....Beechwood
Bradbury Geo W (saw)....Up Queensbury
Brewer Lewis (saw) .....Stone Ridge
Brittain Geo A....(flour and grist).....Bristol
Brooker W (saw and grist) .....Peel
Brown David (grist) .....Bathurst
Brown George W (saw) ...Mid Southampton
Brown James (saw) .....Harcourt
Bulmer Seth (saw) .....Sackville
Burgess J & Sons (saw, shingle)..Gd Falls
Burns Thomas (saw) .....Kingston
Burpee Geo F (saw) .....Avondale
Burpee T N (planing) .....Fredericton
Bryan Peter O (saw) .....St Leonards
Byrne Bros (saw and grist) .....Norton
Calwell Everett (saw) .....Woodstock
Calhoun John C (carding, saw)...Beaver Bk
Cameron Fredk .....Petitcodiac
Campbell Peter (miller) .....Salina
Campbell S E (saw .....Up Brighton
Carnwarth Wm J (saw) .....Riverside
Carr James .....Woodstock
Carr Jas H & Sons (saw) ..Canterbury Sta
Carvell A B (saw) .....Lakeville
Carvell T Slason (grist, carding)..Lakeville
Carvell W H (grist) .....Lakeville
Champion Chas B (saw) .....Campbellton
Chapman Fredk (grist) .....Chapman
Chapman James .....Murray's Corner
Chappell Bros (saw) .....Rogersville
Chase Charles A (saw, shingle)..Oromocto
Christie A Woodwkg Co (planing)...St John
Christie Bros & Co (planing).....Amherst
Clair Thomas (saw) .....St Francis
Clark Edgar (grist and saw)..Up Haynesville
Clark Simeon (grist and saw)..Up Caverhill
Clarke W H (grist and carding)..Monument
Coates J E (saw) .....Coates' Mills
Cody G K (grist) .....Cody's
Coes R H (saw) .....McDonald's Cor
Colpitts T W (grist, carding) Pollet River
Copp Harvey & Sons (saw) .....Brooklyn
Copp Hazen (saw and grist)....Port Elgin
Corey Bros (saw and grist)..Butternut Ridge
Cormier A D (grist .....St Jean B
Cormier Edmund (grist).....St Paul
Corriveault Geo (saw and grist)...Caron Bk
Corriveau Oct (grist).....St Basil
Cox John (grist).....Four Falls
Craig William (saw).....Woodstock
Crerar Henry (saw and grist).....Elmsville
Crothers & Davis (saw) .....Up Gagetown
Curren J (saw) .....New Mills
Curran T (saw and grist) .....West Bch
Currie John (carding) .....Riv Louison
Cusack Michael (saw) .....Barnesville
Cushing Andre & Co (saw).....Union Point
Daigle Adolphus (saw).....Parents
Davidson G & Sons (grist, saw)..Tay Mills
Demerchant Amos (saw) .....Bath
Desroches T (saw) .....St Paul's
Dewar & Sons (saw and grist)...St George
Dickey John (grist) .....Shediac
Doherty Dav M .....St Nic River
Doherty James (grist) .....Titusville
Doherty R N .....St Nich River
Doherty Wm W (saw) .....Campbellton
Doige John (shingle) .....New Scotland
Doten O B (saw and grist).....Oak Bay
Douglas Andrew P (estate) (grist, saw and planing) .....Stanley
Doyle J P (saw) .....Armstrong's Bk
Draper Geo (saw) .....Campbell Sett
Duffy William H .....Hillsboro
Dugal Jos (grist) .....Gagnon
Dunn Bros.....(saw).....South Bay
Dutch Geo Jr (saw) .....New Mills
Dyer Geo A (saw) .....Beechwood
Dykeman G H (saw, grist).....Harvey Sta
Edgar John (saw) .....Three Brooks
Ellison George (miller) .....Sussex
Erb M A (saw and grist).....Apohaqui
Estabrooks Geo B (saw and grist)..Cookville
Estey R A (saw) .....Fredericton
Fairley James S (saw) .....Bolestown
Fairweather C D (grain) .....Kingston
Fawcett Chas (cornmeal and feed)..Moncton
Fenwick Ever (grist) .....Millstream
Flatlands Mill Shg Mfg (shingle)..Flatlands
Flowers Joseph (shingle) .....Clarendon
Foley Geo (saw) .....Little Branch
Folkins Joseph T .....Millstream
Fowler & Calhoun (cornmeal) .....St John
Fowler George (miller) .....Petersville

Fowlie Geo (grist) .....Little Branch
Fraser D (saw) .....Riv de Chute
Fraser Donald & Sons (saw)..Riv de Chute
Fraser Scott .....Absent
Freeze Samuel .....Doaktown
Fripp John W (grist and carding) Woodstock
Gallbraith John (saw) .....Charlo Sta
Gaudet Sylv R (saw) .....McGinley
Goddes Wm.....(saw).....McLaugh's Rd
George Dan F (shingle and bark) Fredericton
Getchell Mrs Denis (grist) ....Centreville
Getchell John R (saw and grist)..Waterville
Giberson Chas E (saw and grist) .....Bath
Giberson Geo M (saw and grist) .....Bath
Giberson Holland (saw and grist)..Red Rapids
Gibson David S.....(saw).....Northampton
Gibson Wallace.....(grist).....Northampton
Gibson Alex & Sons, Ltd..(saw)..Marysville
Gillmore Alex .....Esdraelon
Gillmore Edw S (grist) .....Esdraelon
Gillmore G W (saw and grist) ...Esdraelon
Gilpatrick Elisha & Co (saw) ...Hainesville
Goggin C & S .....Elgin
Goodwin Elmore (saw) .....Pt de Bute
Goodwin Freeman (saw) .....Riverside
Goodwin James I (saw).....Harvey Bank
Gordon Samuel (saw) .....Waterford
Gosline Thomas (shingle) .....Andover
Gosline William (shingle) .....Andover
Graham Robert (saw) .....Clarendon
Gray C & W P (shingle) .....Campbellton
Gray, Lawrence & Co (shingle..River Charlo
Green Daniel (saw) .....Castalia
Green Wellington (saw) .....New Zion
Grimmer J Davidson (grist) ....St Andrews
Guerette Remi (saw) .....Baker Brook
Hale F H.....(saw)..... Grafton
Hale & Murchie (saw) .....Fredericton
Haley Bros & Co (planing) .....St John
Hall Thomas W (saw) .....Riv Louison
Hamilton C & Co.....(saw).....St John
Hanscombe & Morrell (saw, grist)...Tilley
Hanson Norman (saw).....Durham Bridge
Hanson Oscar.....(saw).....Spruce Mills
Hanson R Burpee (saw) .....Bocabec
Hanson Wm & Son.....(saw).....Fairville
Harshman Benj (grist).....Dupey's Cor
Hawkes R S (saw).....Waterford
Hay Aaron & Sons (saw) .....Williamsburg
Hay A Wilmot (saw) .....Lr Woodstock
Hay Archie R .....Woodstock
Hay J H & W A (saw, shingle, plg)..Millville
Hayden James & Sons .....Woodstock
Hayward Geo N (saw) .....Pt Elgin
Hayward Silas .....Pt Elgin
Hendry James (saw) .....Belledune
Hennigar Henry (saw) .....Milltown
Hetherington T .....Thornetown
Hicks Ira (shingle) .....Milltown
Hicks John M (saw) .....Midgic
Hicks Silas (saw) .....Sackville
Hickson W A (saw) .....Newcastle
Hill Chas E (grist and carding)..Douglas
Hilyard Bros.....(saw).....St John
Hippell Jos .....Charlo Sta
Hornibrook J .....Mt Middleton
Hughes Richl Sr (saw) .....Lavinia
Humphrey J A & Son (grist)..Humphrey's Mls
Humphrey & Trites (saw) ....Petitcodiac
Hunter James (saw) .....Pennfield
Hutchinson D A E .....Douglastown
Hutuchinson E, (saw) .....Douglastown
Ingraham Geo (saw) .....Southampton
Irvine Robert (woodworker) .....Milltown
Ivey John F (saw and grist).....Debec
Jeffrey Nelson (grist) .....Sussex Corner
Jewett A D (grist and carding).Jewett's Mills
Jewett Bros (grist) .....Jewett's Mills
Jewett John (grist) .....Burden
Jewett Leonard M (saw) .....Milledgeville
Jewett Moses (grst) .....Burden

Johnson Anthony (saw).....Mill Creek
Johnston A W (grist and saw)..Clarendon Sta
Johnson John (shingle) .....Dalhousie
Johnson John(saw) .....Westcock
Johnson Jos (miller) .....Inchby
Johnston Luke (saw).....Manners Sutton
Joliff Wm H .....Collins
Jonah D A (planing) .....Petitcodiac
Jones Burpee (saw and grist)..Bett's Corner
Jones James(miller) .....Newcastle
Jones Thomas E (miller) .....Greenwich
Joy Myles J (saw) .....Rolling D Sta
Kelly John H.....(saw).....Petersville
Killam Allan .....Killam's Mills
King Charles (saw) .....Kingsville
King G G & W C (saw, shingle)..Chipman
King Peter..... Buctouche
King S T & Sons.....(saw).....Kingsville
Kirkpatrick Robert (saw) .....Debec
Kitchen Geo (saw and grist) .....Clearview
Knight J & L B.....(saw).....Musquash
Lacy Fredk A (miller) .....Oak Point
Lawson James W (miller) .....Glassville
Lea Paul ....(planing and saw).....Moncton
LeBlanc J A (grist) .....Memramcook
LeBlanc Lau (grist) .....Richibucto Vill
LeBlanc Lorang (saw) .....Richibucto Vill
LeBlanc Theophile C .....Fox Creek
Legere Hypolite .....Rogersville
Leger Magloire (gr.st) .....Renaud's Mills
Leonard J P (saw and grist) .....Annidale
Leonard J & Sons (saw) .....Cody's
Levesque X T (grist) .....Quisibus
Linton James (miller) .....Greenwich H
Lister James (grist and carding)..York Mills
Little Alex (saw) .....York Mills
Little Alex W (saw).....Manners Sutton
Little Bros (saw) .....Manners Sutton
Little Wm E (saw) .....Harvey Station
Lockhart A F....(saw and grist)....Hartford
Lockhart Charles (saw) .....Bristol
Lockhart Lewis .....Kent
Lockhart L Drury (saw) .....Humphrey's
Logan James .....Hampton
Loggie A & O(grist) .....Tabusintac
Lowther Mrs Hazen (saw, grist).Gt Shemogue
Lowther Hazen (grist) .....St A de Shediac
Lynch John (grist) .....Olliverville
Lynch John (miller) .....Round Hill
Mabee A A (planing) .....St John
Mace J H & R(saw and grist).Butternut Ridge
Main Alvah J (grist and shingle)...W Sett
Martin Samuel (saw and grist)..Butternut R
Mason Mal .....Millstream
Mathews J A (saw) .....Cody's
Mathews Russell (saw) .....Cody's
Maxwell Wm J (saw) ....Bonny Riv Sta
Mayes Arthur (saw) .....Queenstown
McAdam John (saw) .....Nortondale
McAfee Henry A .....Apohaqui
McAfee Robert (saw) .....Hanford Brook
McAllister Bros (grist and corn)....Milltown
McCann Thos Sr (saw, grist)..Rolling Dam
McClellan & Turner.....(saw).....Riverside
McConnell Wm (grist) .....Bolestown
McDade W (grist) .....Barnesville
McDonald Allen (saw) .....Chatham
McDonald James (saw) .....McDonald's Cor
McDowell W M (saw) .....Pennfield
McElroy Robert (saw and shingle)...Grafton
McFarlane Robert (miller).....Ward's Ck
McFawn A W (grist) .....Mill Sett
McGowan Martin (saw) .....St George
McGregor Peter (saw) .....Annidale
McIntosh John M (grist and card) Springhill
McKee Alex A (saw) .....McKee's Mills
McKee B (saw) .....McKee's Mills
McKee James .....McKee's Mills
McKee J A (grist, carding)..Petersville Ch
McKenny P.....(miller).....Greenwich H

McKenzie A Z & C R (saw, grist).Nerepis Sta
McKnight Geo (miller) .....Burnt Church
McKnight Walter .....Up Nequac
McLaughlin S (saw) .....Black Pt
McLean Angus Jr .....Sunnyside
McLean David (grist and carding)..Long Ck
McLean James E (saw, grist)..Young's Cove
McLeod George .....Bass River
McManus Jere B (saw) .....Memramcook
McMurray John (saw) .....Lake George
McNair James (saw) .....Birch Ridge
McNair Nath (saw) .....Eel Riv Crs
McNairn William (saw).....St Marys
McNutt Thos Sr (saw and grist)..Tay Sett
McPherson T .....Kent Junction
McVicar John (saw and grist) .....Range
McWilliams T (saw) .....Trout Brook
Meigs I W .....North Head
Michaud Beloni I (saw, grist)..Power's Crk
Michaud Jean T (grist).....Grand Rv
Michaud L (saw) .....Silver Stream
Miller Estey & Co (saw) .....Hartland
Miller James (grist) .....Doherty's
Miller James O (saw, grist)..Newcastle Bdge
Miller & Sloat (saw) .....Tracey's Mills
Miller Wm H (saw).....Campbellton
Miller & Woodman (saw .....St John
Mills James (saw) .....Moncton Rd
Mollins John S (saw) .....Salem
Moncton Cornmeal and Feed and Shingle Mill.....Moncton
Moore Alfred R (grist) .....Pt Elgin
Moore Bertram L (grist) .....Moore's Mills
Moore F & Son.....Woodstock
Moore James A (saw and grist)..Waterford
Moore J A (lath, shingle, card'g).Moore's Mls
Moore R L (saw) .....Mechanics Sett
Morrice Bros (grist and card) Mtd Sackville
Morneault Charles .....Plourde
Morrell George .....Costigan
Morrison John A (saw) .....Fredericton
Morrison W E .....Chipman
Mosher Israel (saw) .....St Martins
Murchie Jas & Sons (saw) ....Edmundston
Murray James H (saw).....Perry's Pt
Murray Wm H.....(saw).....St John
Murphy James & Co (saw) .....Rogersville
Murphy John (saw) .....Kingston
New Brunswk Lumb Co (saw).McManus Mls
Nodden Walter (saw) .....Pleasant Ridge
Nugent Patrick (saw) .....St Martins
O'Conner Thos (saw) .....Johnville
Ogden A & W .....Sackville
Oldfield Robert C (miller).....Newtown
Parent Lesimo (grist, carding)..Grand Falls
Parkin Minor J (saw) .....Little Riv
Patterson J N (grist) .....Millstream
Patterson Walter H (saw) .....Temple
Peacock Alex (grist) .....Spence
Pearce Andw S (miller) .....Newtown
Pelletier Geo (grist) .....Albertine
Pelletier Octave M (grist) .....St Hilaire
Pelletier R S (saw).....Pelletier Mills
Pender Bros (saw and grist) .....Hibernia
Peters Fredk .....Kingston
Pickard Charles (saw) .....Sackville
Pinder J K (saw, grist)..Temperance Vale
Pineau Nemoire (saw) .....Acadie
Plouard Joseph .....Tilley
Plourde J (saw, grist and carding)..Parents
Porter David (saw) .....Campbellton
Porter James E.....(saw).....Andover
Potts William (miller) .....Buctouche
Prescott Geo D (saw) .....West River
Purrington Danl (saw, grist)..Richmond Cor
Ramsay Thos (saw) .....Red Bank
Randolph & Baker (saw) .....Randolph
Raworth Chas B (saw) .....Up Cape
Redstone Neal (grist) .....Queenstown
Redstone Thos W (grist) .....Gagetown
Reid Marshall .....Dalhousie
Reid T & Sons (shingle) .....Dalhousie
Reinsborrow C.....B du V Mills
Renaud Cyre (miller) .....St Castin
Rhodes, Curry & Co, Ltd (saw, shingle, lath and planing) .....Amherst
Richards David (saw) .....Campbellton
Richard & Gunter (saw) .....Bolestown
Richards Wm (saw) .....Chatham
Richardson Fraser (saw) .....Nortondale
Richardson J F (saw) .....L Brighton
Richardson R W (planing) .....Hartland
Riordan John J (saw and grist)...Pockshaw
Ripley Barney (saw) .....Milltown
Risteen J C & Co (planing) .....Fredericton
Ritchie D & J & Co (saw) .....Newcastle
Roberts John (saw) .....Pt Elgin
Robichaud Daniel (saw) .....Dixon's Pt
Robins Bros (saw and grist).....Cross Creek
Robinson C & J (saw) .....Cambridge
Rourke James (saw) .....St Martins
Russell McDougall & Co (saw)..Black Brook
Sanson E & W (saw, shingle)..Cross Creek
Sargent Bros (saw) .....Nelson
Saunder Allan A M (miller) .....Millerton
Sawyer Albert .....Benton
Sawyer A H (saw and grist) .....Hartland
Scott Bros (saw) .....Gagetown

SCOTT, LAWTON & LOVE, (planing) **St John** *See adv per index*

Scribner H (shingle) .....Hampton Vill
Seely F D .....Round Hill
Sharp Isaac (grist) .....Millstream
Sharp Mar (saw and grist) .....Waterford
Shaw Charles S .....Campbellton
Shaw C S & Co (shingle) .....Flatlands
Shaw Zeba (saw) .....Carlisle
Sheridan Alf (miller) .....McKee's Mills
Sherwood Leo (miller).....Campbell Sett
Shives Kelgour .....Campbellton
Simonson J G (saw) .....Centreville
Sims James.....(saw)..... Blackville
Sinclair E D.....(saw)....North West Bridge
Skene James (carding) .....Pennfield
Sloat Z E (grist) .....Tracey's Mill
Smith B (saw and grist) .....Cocaigne
Smith D H (grist) .....Fredericton Junc
Smith Ed J (saw) .....Shediac
Smith Geo C (miller) .....Millstream
Smith James Jr (miller) .....Millstream
Smith Jas & Sons (saw) ...Canterbury Sta
Snowball Hon J B (saw) .....Chatham
Steel Henry (miller) .....Blackville
Steeves Bros & Goddard.....Elgin
Steeves J Sr (flour) .....Dawson Sett
Stephens Lum Co (saw, shingle)..Drummond
Stetson, Cutler & Co (saw) .....St John
Stiles Ezra (miller) .....Albert
Stothard Adam (saw) .....Kingston
Sweeney John J .....Melrose
Sweezey Reuben A .....Lr Nappan
Tait R Chesley (saw) .....Shediac
Tapley J W (saw) .....Riley Brook
Taylor Wm (grist) .....Ford's Mills
Thervault Baptiste..(saw and grist)...Daigle
Thibodeau Hippolite...(miller)....Rogersville
Thibodeau Regi.....(saw)..... Quisibus
Titus Chas (saw) .....Upham
Titus C Leverett (miller) .....Marvin
Trenholm Abijah (grist).....Pt de Bute
Trueman J Amos (saw).....Pt de Bute
Turner Ed A (saw) .....Middleton
Turner Hiram (saw) .....Pt Elgin
Turner O D & Co (saw) .....Pokemouche
Turner Wm J (saw) .....Middleton
Upham Geo W (saw).....Perth Centre
Vaughan Wm (planing) .....St Martins
Verrette Joseph (grist) .....Edmundston
Veysey H H Jr (saw).....North Lake
Violet Xavier (grist).St Francis (Edmundston)
Waddell James .....Clifton

The ST. JOHN DAILY SUN,

With its Guaranteed Circulation of

3,894

for half year ending 30th June, 1896, and

The St. John Weekly Sun,

....with a Guaranteed Circulation of....

8,915

for a like period, and as these are the only papers in New Brunswick making a sworn statement of circulation, they are the best papers in which to advertise anything.

These papers are used by all the successful merchants and traders in New Brunswick.

The SUN having more paid correspondents than all other St. John papers combined contains the latest news from all parts of the country.

THE SUN PRINTING COMPANY, LIMITED, PUBLISHERS.

JOB PRINTING and STEREOTYPING.

Walker Edwd (saw) ..... Bass River
Walker J D (saw) ..... Bass River
Ward John (wood) ..... Chipman
Warner J R & Co. ..... (saw) ..... St John
Watson Martin M (saw, grist) .. Foster's Cove
Webster Alex (grist) ..... Belyea's Cove
West End Saw Mill ..... Fredericton
Wheaton David (saw) ..... Mid
White C T ..... Point Wolfe
White, Fownes & White (saw) .. St Martins
White Jos P V (grist) ..... Memramcook
Wiggins Edwin (saw, grist) .. Mid Hammesville
Wiggins Samuel ..... Tabusintac
Wiggins Solomon C (grist) ..... Canterbury
Wilson James (saw) ..... Dmsle Creek
Wilson Jas Hy (grist) ..... Chipman
Wilson & McLaughlin (saw) ..... Anagance
Wilson Rich (saw and grist) ..... Derby
Wilson Wm F (saw) ..... Dmsle Creek
Wood Albert (saw) ..... Coverdale
Wood R Nixon (saw) ..... Baie Verte
Woods Wm F (saw, grist) .. Armstrong's Cor
Woodman C F (saw) ..... Milford
Woodman Edgar (saw, grist) .. L Southampton
Woodstock Wood Working Factory (wood working) . . .. Woodstock
Wright Alex L (saw) ..... Up Coverdale

MINING COMPANIES.

See Manufacturers.

MINING AND MILL SUPPLIES.

See also Manufacturers.

Crosby Steam Gauge, Valve Co. . Boston Mass
McAvity T & Sons ..... St John
Thorne W H & Co (Ltd) ..... St John

MUSIC DEALERS.

See Piano and Organ Dealers.

NAIL PLATE MANUFACTURERS.

Portland Rolling Mills ..... St John
St John Rolling Mills ..... St John

NAIL, TACK AND SPIKE MANUFACTURERS.

Gordon John J. ..... St John
Maritime Nail Co ..... St John
Pender James & Co, Ltd. ..... St John
Portland Rolling Mills. ..... St John
St John Rolling Mills ..... St John

NEWSPAPERS.

Advocate . . .. Newcastle
Argosy ..... Sackville
Butler's Journal ..... Fredericton
Carleton Sentinel ..... Woodstock
Chatham Advance . ..... Chatham
Chignecto Post ..... Sackville
Co-operative Farmer ..... Sussex
Daily Record ..... St John
Daily and Weekly Sun ..... St John
Daily and Weekly Telegraph ..... St John
Despatch . . .. Woodstock
Educational Review ..... St John
Fredericton Farmer ..... Fredericton
Gazette Evening ..... St John
Glassville News ..... Glassville
Gleaner Daily ..... Fredericton
Gripsack . . .. St John
Hartland Advertiser ..... Somerville
Herald Daily and Weekly ..... Fredericton
Le Courier Des Prov Maritime ... Bathurst
Liberal Herald ..... Chatham
Maple Leaf ..... Albert
Messenger & Visitor ..... St John
Miramichi Herald ..... Chatham
Moncton Transcript ..... Moncton
Northern Enterprise ..... Campbellton
Northumberland News ..... Newcastle
Progress Weekly ..... St John
Religious Intelligencer ..... Fredericton
Reporter . . .. Fredericton
Review ..... Richibucto
St Andrews Beacon ..... St Andrews
St Croix Courier ..... St Stephen
St John Globe Daily and Weekly ..... St John
Times Daily and Weekly ..... Moncton
Union Advocate ..... Newcastle
University Monthly ..... Fredericton
Weekly Record ..... Sussex
Westmorland Free Press ..... Sackville
Woodstock Press ..... Woodstock
World . . .. Chatham

NURSERYMEN.

Culbert Wm H ..... Sussex
Gould Herbert E ..... Sussex
Leiper Robert H ..... Carsonville
McLaughlin P ..... Grafton
Nova Scotia Nursery ..... Halifax, N S
Nugent Geo B ..... Sussex Vale
Shea John A ..... Grafton
Tingley, McLean & Fillmore ..... Albert

OCULISTS AND AURISTS.

Bruce M F ..... St John
Crawford G R J ..... St John
Fritz H D ..... St John
McIntosh J R ..... St John
Morrison J H ..... St John

OILS.

See also Hardware.

Cameron J R ..... St John
Carritte DeB ..... St John
Eastern Oil Co ..... St John
Imperial Oil Co ..... St John
Kerr & Robertson ..... St John
McAvity T & Sons ..... St John
McDonald Charles ..... St John
McLean A B Co ..... St John
Thorne W H & Co ..... St John

OIL PAINTINGS, ETC.

Reardon's Art Store ..... Halifax, N S

OPTICIANS.

Deacon J Mellville ..... Milltown
Ferguson & Page ..... St John
Fowler James D ..... Fredericton
Gard W T ..... St John
Russelle C A ..... St John
Smalley A B ..... St John
Thistle W E ..... Hartland

ORNAMENTAL IRON WORKERS.

See Manufacturers.

OYSTERS.

See also Restauruants.

Callahan John ..... St John
Clark Wm ..... St John
Jackson C H ..... St John
Lang R J ..... St John
Ritchie John A ..... St John
Smith P A ..... St John
Turner J D ..... St John
Washington T C ..... St John
Webber William ..... St John
Whipple William A ..... St John

PAINTS, OILS AND GLASS.

See Also General Dealers.

Beverley F ..... St John
Cameron J R ..... St John
Crandall J M ..... Salisbury

Oils, Belting and Mill Supplies.

The A. B. MacLean Co.

(Successors to F. W. Gregory & Co.,)

REPRESENTING

THE BOSTON BELTING COMPANY.

BAY STATE BELTING COMPANY.

DISTRIBUTING AGENTS FOR

NEW ENGLAND OIL COMPANY.

CORNPLANTER REFINING COMP'Y.

44 WATER STREET, SAINT JOHN, N. B.

DeWolfe Andrew .....St Stephen
Dryden H H .....Sussex
Forbes K B .....Richibucto
Glenn Mrs A .....St Andrews
Green A L .....Perth Centre
Hayward The S Co .....St John
Imperial Oil Co .....St John
Kerr & Robertson .....St John
Knox James .....St John
Lindsay J A & R J .....Woodstock
McAvity T & Sons .....St John
McDiarmid S.las .....St John
Neill James S .....Fredericton
Reardon's Art store .....Halifax, N S
Roberts & Givan .....Moncton
Thompson G F & Son .....St John
Thorne W H & Co .....St John
Treen T A .....Albert
Young F A .....St John

PAINTERS AND SIGN WRITERS.

Allen Lewis M .....Pt Elgin
Allen P A .....Dalhousie
Arseneau Vital Joe .....Up Aboushagon
Barbour R & Son .....St John
Barden Francis .....Chatham
Blackslee Arthur .....St John
Bocker Francis .....Newcastle
Boyd James .....St John
Breau Andre.....Dorchester
Brewer Frank .....Burt's Corner
Brewing Ronald .....Sussex Corner
Brown Steve B .....Indiantown
Charlton A J.....St John
Clark E J .....St George
Cleland Robert .....Barter's Sett
Costigan James R .....Baie Verte
Craig Joseph .....St John
Craig R S .....St John
Dearoches Lazare .....Ferguson's Pt
Dennison & Galley .....St John
Duval John .....H de Caraquet
Estey John .....Keswick Ridge
Gagne Leonide..... Edmundston
Goldrup George .....Bathurst
Griffiths Alex .....St John
Hoyt John D .....Kingston
Huggard Richard .....Case Sett
Hutcheon James .....Andover
Jackson George .....St Andrews
Jackson Richardson .....S Highway
Jaillet Oliver A .....Buctouche
Jardine George .....Chatham
Johnston C H S .....St John
Johnston John .....St John
Kinnear George .....Sackville
Kinnear Richard F .....Moncton
Kinnear W Stewart .....Moncton
Lavoie Soloman .....Shediac
Leah John H.....St John
Leaman Sign Co.....St Stephen
Magee Robert .....St John
McCracken Thomas .....St Andrews
McGowan H L .....St John
McGowan John T.....St John
McKenzie John ..... Woodstock
McKenzie Samuel A .....Centreville
McKinley Herbert .....Kingston
Meneley & Eddleston .....St John
Mercer William .....Hampstead
Metzler William A .....Moncton
Mitchell William .....St John
Moore Wm E.....St John
Morris Frank G .....Westfield
Morton F J M.....St Stephen
Neill Alex .....St John
Neilsen Hans F .....Drummond
Paul E W .....St John
Poirier Lewis J .....Grand Falls
Powers & Daley .....St John
Pullen James H .....St John
Radcliffe Frederick .....Sussex
Reardon Art Store .....Halifax, N S
Reid & Richardson .....St John
Ring D M.....St John
Robinson Albert .....Milltown
Robinson James .....St Stephen
Robinson Silas R .....Mt Whtly
Rodgers James H .....Nauwigewauk
Rogers Herbert .....Carlingford
Ross Robert J .....St Andrews
Ryan Francis D .....Newcastle
Ryan George A .....Grand Falls
Shaw Charles .....Campbellton
Smith James H .....Milltown
Soble Joseph B .....Protectionville
Staples A G .....St John
Sullivan J H.....St John
Sutherland William A .....Fredericton
Sutton Richard A .....Bathurst
Taylor Wm A .....Harcourt
Tift & McAllister.....St John
Tracey William H .....Sackville
Turner Herbert .....Grand Falls
Walker Isaac .....Dorchester
Warren James A .....Moncton
White D Seymour .....Moncton
Wiley Henry J .....Fredericton
Williams Thomas J H .....St Andrews
Wilmot George ..... Coverdale
Wortman Samuel .....Moncton
Wright Robert .....Clarendon
Wright Robert .....Fredericton June

Wry George S .....Sackville

PAPER BAGS AND BOX MANUFACTURERS.

See Manufacturers.

PAPER HANGINGS, ETC.

See Also General Dealers.

Collins J T .....Woodstock
Green A L .....Perth Centre
Holman F E & Co .....St John
McArthur A .....St John
McArthur D .....St John
Nixon George .....St John
Parsons E O .....St John
Reardon's Art Store .....Halifax, N S
Reid Bros .....St John
Robinson John B .....St Stephen
Sherwood Mrs W A .....Bristol
Stanfield W G .....Moncton
Wall G S .....St Stephen

PAPER MANUFACTURERS.

Grossit Philip .....Chatham
Montreal Wall Paper Factory.....Montreal
Royal Paper Mills Co .....Montreal
Watson, Foster & Co (wall).....Montreal

PAPER DEALERS (WHOLESALE).

McMillan J & A .....St John
Reed & Co.....Fredericton
Schofield Bros .....St John

PATENT LEATHER MANUFACTURERS.

See Manufacturers.

PATENT MEDICINES.

See Also Druggists.

Allan W C R.....St John
Armstrang & Co .....St John
Barker T B & Sons .....St John
Bentley Lewis & Co .....St John
Carleton W H .....Fredericton
Chestnut G Fred .....Fredericton
Clarke C P .....St John
Crandall J M .....Salisbury
Crockett Thomas A .....St John
Dick J Hazen .....St John
Donald Thomas C .....St John
Fairweather George M .....Dorchester
Freeze M A .....Petitcodiac
Groder Dyspepsia Co .....St John
Hawker Samuel H .....St John
Hawker The Med Co, Ltd .....St John
Hawker William & Son .....St John
Hoben George W .....St John
Hunt George C .....Fredericton
Johnston I S Co .....St John
Kerr & Daley .....St John
Knight R N .....St John
Lester Mrs E H .....St John
Loney Thomas .....Marysville
McDiarmid Silas .....St John
McGregor Charles .....St John
McKinney James .....St John
Moore E A .....Sackville
Moore George A .....St John
Paddock M V .....St John
Parker Bros .....St John
Pendleton Charles H .....St John
Segee John .....St John
Sewell Arthur .....Moncton
Short Chas K .....St John
Smith A Chipman & Co.....St John
Travis R B .....St John
Wade Charles F .....St John

PATENT SOLICITORS.

See Also Barristers.

Armstrong J S .....St John
Knowles E T C .....St John

PENMANSHIP AND BOOKKEEPING.

See Colleges.

PHOTOGRAPHERS.

Brown Dimock V .....Shediac
Burkhardt George A .....Fredericton
Campbell Enoch M .....Woodstock
Clarke A E .....St John
Climo Harold .....St John
Climo J S & Son .....St John
Conlon Charles A .....St John
Connolly John H .....St John
Crandall Percy .....Moncton
Dimock S W .....Port Elgin
Edwards William H .....St Stephen
Erb Fred O .....Hillsboro
Erb Isaac .....St John
Estabrooks William L .....Marysville
Hallett George .....Sussex
Harvey John .....Fredericton
Hetherington C S .....Perth Centre
Larsen Ole .....Newcastle
LeBlanc Joseph .....Moncton
Long Demase .....Edmundston
Lugrin C T .....St John
McDougall Dunc .....Cfld
McKay Dowling .....St Stephen
McKay W D .....St Andrews
McLean James R .....Hampton
Merritt C F .....Grand Falls
Mersereau J Y .....Chatham
Noddin M A .....Long Creek
Northrup Charles E .....Moncton
Northrup Clarence .....Moncton
Pelletier Alfred .....Bathurst
Pridham R S .....Sackville
Robertson LeB .....St John
Wallace John B .....St John
Walsh William .....Fredericton

PHYSICIANS.

Addy G A B .....St John
Addy H G .....St John
Alexander Chandley .....Lr Prince William
Allison L C .....St John
Andrews Joseph .....St John
Armstrong A F .....Cody's
Atherton Alfred B .....Fredericton
Atkinson J G .....Bristol
Baker T W N .....Centreville
Baxter George .....Albert
Baxter G O .....St John
Bayard William .....St John
Bearesto James .....Lakeville
Begg John W .....Dalhousie
Belliveau Lucien .....Shediac
Benson Joseph B .....Chatham
Berryman D E .....St John
Berryman John .....St John
Bishop William P .....Bathurst
Black Charles A .....Baie Verte
Blair Frank I .....St Stephen
Bleakney David .....Glenvale
Botsford R L .....Moncton
Bourke L N .....Moncton
Bourque Thomas J .....Richibucto
Bowser J C .....Sackville
Bridges James W .....Fredericton
Broderick E J .....St John
Brown F M .....Centreville
Burgess Sherman W .....Gt Shemogue
Burnett Joshua W .....Sussex
Byrne Thomas .....St Stephen
Caldwell William M .....St John
Calkin J E .....Sackville
Camp George R .....Up Sheffield
Carter Herbert R .....Port Elgin
Caswell James A .....Gagetown
Chandler Edward B .....Moncton
Chapman Lorenzo .....Albert

PAPER.

The uses of Paper are too numerous to mention, but as everybody consumes it give us a call and you will find it in every conceivable form.

ALSO

Butter Dishes, Twines,

Egg Cases and Fillers, Wooden Pie Plates, Ice Cream and Oyster Pails.

PRINTERS STOCK A SPECIALTY.

SCHOFIELD BROS.,

Agents for The E. B. Eddy Co., Hull, P. Q., and J. Ford Co., Portneuf, P. Q.

Nos. 1, 3 and 5 Market Square, St, John, N. B.

Chouinard J B ..... Grand Falls
Christie James ..... St John
Christie William ..... St John
Churchill E ..... Bristol
Coburn Arthur D ..... Canterbury Station
Coburn Benj ..... McKeen's Corner
Coburn George ..... Fredericton
Coleman Henry H ..... Moncton
Colter N R ..... Woodstock
Comeau Francis X ..... Caraquet
Commins Edward ..... St Stephen
Cook E M ..... Sackville
Cook George M ..... Sackville
Copp Elgar M ..... Point de Bute
Coulthard George E ..... Fredericton
Cox John ..... Holmesville
Coy Judson ..... Lr Prince William
Crane Leonard ..... Sackville
Crocket William C ..... Fredericton
Cruise William ..... Moncton
Curtis Isaac B ..... Hartland
Daniel J W ..... St John
Day R G ..... St John
Deinstadt William McK ..... St Stephen
Derry H ..... Shediac
Desmond Francis J ..... Newcastle
Dibblee George ..... Moore's Mills
Dick Thomas ..... St George
Doherty Isaac W ..... Kingston
Doherty E P ..... Fairville
Doherty William W ..... Campbellton
Dolloqui Rufus A ..... Kingston
Duncan Gideon M ..... Bathurst
Donovan S E ..... Fairville
Dunlap George H ..... Moncton
Earle T J Otty ..... Young's Cove
Emery A F ..... St John
Estey Alfred S ..... Hartland
Fairweather W A ..... Rothesay
Ferguson Allan G ..... Dalhousie
Ferguson William A ..... Kingston
Fish H A ..... Newcastle
Fisher E B ..... Marysville
Fleming G W ..... Petitcodiac
Gaudet Edouard T ..... St Joseph
Gilchrist John ..... St John
Gilchrist John ..... Norton Centre
Gilchrist J B ..... Round Hill
Goodwin Ferd ..... Bayfield
Gove Harry F ..... St Andrews
Gove Samuel T ..... St Andrews
Graham John ..... Norton Centre
Gray James H ..... Fairville
Guy J Adolphe ..... Edmundston
Hagerman J R ..... Florenceville
Hand William N ..... Woodstock
Harding William S ..... St John
Harrison Richard ..... St John
Hay H B ..... Chipman
Hays Joseph ..... South Nelson
Hetherington G A ..... St John
Holder Charles H ..... St John
Hologhan P A ..... Newcastle
Howard Harvey ..... Debec
Inches P R ..... St John
Jack DuVernet D ..... Grand Harbor
Jack I M ..... St Andrews
Johnstone C H L ..... St John
Johnson George F ..... Sussex
Keith B N ..... Harvey Station
Keith Mel F ..... Harcourt
Kenney F L ..... St John
Kierstead Perley T ..... Woodstock
King D ..... Buctouche
King J H ..... Andover
King Wm ..... Buctouche
Knapp Henry T ..... Sackville
Lacroix W M ..... Edmundston
Landry David V ..... Buctouche
Laugis Jos A ..... Petit Rocher

Laughlin W M ..... Milltown
Lawson James D ..... St Stephen
Lawson J J ..... North Head
Leger Joseph ..... Shediac
Lewis William J ..... Hillsboro
Limond Robert ..... Welsh Pool
Lunam Henry ..... Campbellton
Main Charles G ..... Edmundston
Marven Bliss A ..... Hillsboro
McAlpine L A ..... St John
McCarron J A ..... St John
McCleery B N ..... St John
McCully O J ..... Moncton
McDonald Donald ..... Petitcodiac
MacDonald J ..... Chatham
McDonald Dun B ..... Ferris
McDonald John ..... Chatham
McDonald M C ..... Cambridge
McDonald M H ..... Wickham
Macfarlane Foster ..... St John
MacFarland M L ..... Fairville
McInerney J P ..... St John
McIntosh J R ..... St John
McIntyre J A ..... Norton Station
Maclaren Murray ..... St John
McLean Charles M ..... Kingston
McLearn Robert ..... Fredericton
McNally George T ..... Bath
McNichol John ..... Sussex Vale
Meahan John C ..... Bathurst Vill
Melvin Geo G ..... Alma
Mignault Joseph D ..... Edmundston
Mitchell Robert ..... Dorchester
Moffat Alex C ..... Kilburn
Moore D R ..... Stanley
Moore Edmund ..... Salisbury
Morehouse O E ..... Upper Keswick
Morrison W S ..... St John
Mott John C ..... St John
Mullin B W ..... St Marys Ferry
Murray A J ..... Fredericton Junc
Murray A S ..... Leonardville
Murray Daniel ..... Campbellton
Murray Luther C ..... Albert
Murray R L ..... Sussex
Myers Ambrose R ..... Moncton
Nicholson Robert ..... Newcastle
Nugent John G ..... Brigg's Cor
Owens John ..... Millville
Owens John J ..... Coughlan
Palmer Herbert A ..... Scotchtown
Parker N G D ..... St Andrews
Peake J ..... Oromocto
Pearson George N ..... Sussex
Peck Alfred H ..... Hopewell Cape
Pedolin Ferdinand ..... Newcastle
Port Richard ..... Glassville
Prescott A H ..... Hawkshaw
Preston E A ..... St John
Price Byron S ..... St John
Price Leverett H ..... Moncton
Price W H ..... Butternut Ridge
Purdy C T ..... Moncton
Randall Edward ..... Hillsboro
Rankin William D ..... Woodstock
Reynolds H P ..... Lepreaux
Roberts William F ..... St John
Ross D W ..... Florenceville
Ross James D ..... Moncton
Ross Robert K ..... St Stephen
Ryan John H ..... Sussex
Saunders Edward ..... Woodstock
Scammell J H ..... St John
Schriver Allen ..... Mid Southampton
Seery Frederick J ..... Fredericton
Sharp I C ..... Marysville
Sheffield Mason ..... St John
Skinner Stewart ..... St John
Smith Alfred C ..... Newcastle
Smith Gaius T ..... Moncton
Smith J Newton ..... Hampton
Somerville A M ..... Hatfield's Point
Sommerville G W ..... Bristol
Sprague Thomas F ..... Woodstock
Steeves Burpee F ..... Elgin
Steeves Edward O ..... Moncton
Steeves J A E ..... St John
Steeves J T ..... St John
Stevens James A ..... Chatham
Tait J S ..... Sackville
Taylor George L ..... Hampton
Taylor Henry I ..... St George
Teed J Francis ..... Dorchester
Thorne A J ..... Butternut Ridge
Thorne B S ..... Sackville
Travers Boyle ..... St John
Travers J Boyle ..... St John
Trueman Harmon S ..... Sackville
Tupper T S ..... Stanley
Turner W L ..... Meductic
Ulloqui Rufus ..... Kingston
Vanwart G Clowes ..... Fredericton
Venner Victor J A ..... Campbellton
Vinette Arthur G ..... Clair
Wade Joseph A ..... St Andrews
Wade J R ..... Grand Falls
Walker James ..... South Bay
Walker Thomas D ..... St John
Wallace Jordan ..... Moulle's R
Warneford H P ..... Hampton Vill
Weir John ..... Douglastown
Welling F N ..... Andover
Wetmore Fred H ..... Hampton
Wheeler Frank D ..... Florenceville
White F J ..... Moncton
White J D ..... St John
White Wesley H ..... Sussex
White W ..... Boundary Line
White W W ..... St John
Wiley Robert ..... Andover
Wilson William A ..... Millerton
Young Melvin L ..... Oak Bay

PIANO, ORGAN AND MUSIC DEALERS.

Bell William H ..... St John
Bezanson Kossuth ..... Moncton
Brewer Merritt S ..... Woodstock
Bustin A T ..... St John
Clarke & Lounsbury ..... Newcastle
Crawford Edw ..... St John
Crawford Thomas ..... St Stephen
Crawford William ..... St John
Davis George R ..... St John
Flood C & Sons ..... St John
Fowler Fred W ..... Sussex
Harrington T M ..... Chatham
Higgins George T ..... St John
Hillcoat H A ..... Amherst, N S
Humbert S ..... St John
Johnson The W H Co, Ltd ..... Halifax, N S
Kain William A ..... St John
Landry & Co ..... St John
Lemont & Sons ..... Fredericton
McCatherine Dugald ..... Fredericton
Miller Bros ..... Halifax, N S
Miller Bros ..... Moncton
Peters F A ..... St John
Vanbuskirk James F ..... Fredericton
Vroom Bros ..... St Stephen
Wall G S ..... St Stephen
Watson Charles R ..... Woodstock

PIANO TUNERS.

Atkins George ..... St John
Biederman J O ..... St John
Osborne A B ..... St John
Smith William ..... St John
Stevens R H ..... St John

PICTURE FRAMERS, ETC.

Adams John G ..... Fredericton
Adams John J ..... Fredericton

Bartlett D C .....St Stephen
Flood C & Sons .....St John
Harrington T M .....Chatham
Hillcoat H A .....Amherst, N S
Jones F A .....St John
Keohan Thomas H .....St John
Lemont & Sons .....Fredericton
Mullin H H & Co .....St John
Murphy William .....St John
Reardon's Art Store .....Halifax, N S
Ryan George A .....Grand Falls
Small David .....Moncton
Stanfield W G .....Moncton
Vanwart Jacob .....Woodstock
Zaiff William J R.....St George

PLANING MILLS.

See Mills.

PLUMBERS.

See Gas Fitters and Plumbers.

PORK PACKERS.

See Also Butchers.

Dunn Bros.....Musquuash
Slipp & Flewelling .....St John

POSTAGE STAMP (OLD) DEALERS.

Jones Andrew H .....Moncton

POTTERIES.

Poole & Foley .....St John

PRINTERS, PUBLISHERS, ETC.

See also Newspapers.

Anslow William C .....Newcastle
Appleby & Ketchum .....Woodstock
Armstrong E J .....St John
Barbour & Lingley .....St John
Barnes & Co .....St John
Brewster Ernest M .....Hillsboro
Cowie Mrs I H .....Moncton
Crockett Charles S O .....Fredericton
Day Frank W .....St John
Day Geo E.....St John
Gainor Thomas M .....Chatham
Gazette Publishing Co .....St John
Globe Publishing Co .....St John
Green R H & Son (copper plate)....St John
Hunter Roger .....St John
Knodell George A .....St John
Knowles Joseph .....St John
Maritime Steam Lithograph Co.....St John
McAlpine Directory Co .....St John
McAlpine Publishing Co .....St John
McMillan J & A .....St John
Morgan & Co .....Halifax, N S
Paterson & Co .....St John
Pierce James J .....Chatham
Powers H J W .....St John
Progress Office .....St John
Robidoux Ferd .....Shediac
Robinson R D & Co .....Sussex
Robinson Smithson W .....Milltown
St Croix Printing & Pub Co....St Stephen
Seaton James & Co .....St John
Spooner Clar .....Hampton
Stewart J L .....Chatham
Sun Publishing Co .....St John
Telegraph Publishing Co.....St John
Tibbitts R W L .....Fredericton
Times Printing Co The .....Moncton
Tole James J .....St John
Venoit Pierre J .....Bathurst
Watts S & T .....Woodstock

PRODUCE DEALERS.

See Also Grocers and General Dealers.

Akerley O B .....St John
Alston & McBeath .....St John
Armstrong J H Bro .....St John
Austin M D .....St John
Bonnell's .....St John
Bowman I C .....St John
Brown & Davidson .....St John
Chisholm Peter .....St John
Clark Charles A .....St John
Collins James .....St John
Cottle & Colwell .....St John
Cowan J E .....St John
Dean & Co .....St John
Dean Thomas J .....St John
Dickson S Z .....St John
Dillon James .....St John
Dishart George .....St John
Estabrooks J F & Son .....St John
Gallagher M & H & Co .....St John
Goodwin A L (wholesale.....St John
Hanson P .....Sackville
Hodge James .....Fredericton
Hopkins John .....St John
Jones Robert .....St John
Kennedy Edward J .....St John
Mathison & Powers .....St John
McPherson Bros .....St John
Miller J C .....Fredericton
Pudlington & Merritt .....St John
Robertson E L .....St John
Scott Bros .....St John
Sharp H F .....St John
Sinclair James .....St John
Smith A C & Co .....St John
Tabor J W .....Fredericton
Vanwart John F .....St John
Watson J Fred .....St John
Williams Frank E .....St John

RAILWAY AND ENGINEERS' SUPPLIES.

Crosby Steam Gauge & Valve Co.Boston, M
Kerr & Robertson .....St John
McAvity T & Sons .....St John
Robb Engineering Co, Ltd....Amherst, N S
Thorne W H & Co .....St John

RAILWAYS.

Canadian Pacific Co .....St John
Cumberland Railway & Coal Co..Springhill
Dominion Atlantic .....St John
Elgin & Havelock R R C.....Petitcodiac
Intercolonial Office .....Moncton
Salisbury & Harvey .....Hillsboro

RESTAURANTS.

Agate William .....St John
Albright Jas H .....St John
American House .....Fredericton Junc
Arbuckles B & Bro .....Moncton
Bailey Mrs John H .....St John
Balser Elliott .....Moncton
Bijou Isaac .....St Leonards Sta
Black George T .....St John
Bodman Mrs William .....Petitcodiac
Bridges John .....St John
Brown Dimock V .....Shediac
Canty Daniel .....Fredericton
Chipman John .....St John
Clarke Fredk .....Port Elgin
Clark Mrs G W .....Moncton
Clark J B .....St John
Clark William .....St John
Connors John .....Moncton
Cully Mrs Julia.....St John
Cunningham William J .....St John
Densmore W H .....Fredericton Junc
Doherty James C .....Woodstock
Doherty John .....Sussex Corner
Donovan Patrick .....Canterbury Sta
Dudier Laurent .....Shediac
Durant Sylvester .....Tracey Sta
Eaton Miss M .....St John

J. C. ROBERTSON, President. S. HAYWARD, Vice-President.
JAMES MOWATT, Treasurer.

THE

Portland Rolling Mills Co.

LIMITED.

SUCCESSORS TO

J. HARRIS & CO. Established 1828.
S. R. FOSTER & SON, Established 1858.

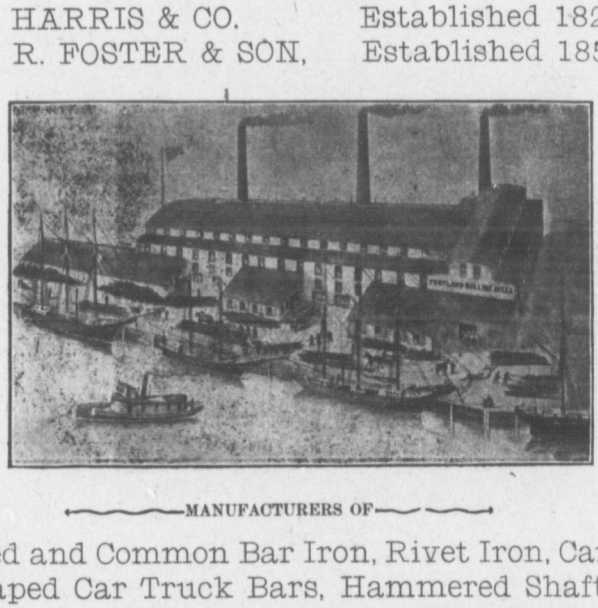

MANUFACTURERS OF

Refined and Common Bar Iron, Rivet Iron, Car Axles,
Shaped Car Truck Bars, Hammered Shafting,
Steel and Iron Nail Plate,
Street and Mine Rails, Fish Plates, Railway Spikes,
Cut Stell Nails and Spikes, Clinch Nails,
Tacks, Brads, Shoe Nails, &c.

SUPERIOR PATTERN

HORSE SHOES,

All Sizes in Iron and Steel.

Office and Mills Strait Shore, ST. JOHN, N. B.

Ervine William .....St John
Gallant Jos L .....Shediac
Greenlaw Mrs E .....St Stephen
Guerrett Goerge .....Edmundston
Gunn Alexander .....St John
Hatch Mrs Anne .....St Andrews
Hebert Thade .....Edmundston
Henderson John .....St John
Henderson Miss M .....St John
Jackson C H .....St John
Jardine William .....Newcastle
Johnson Levi H .....Moncton
Jones M H .....St John
Jones Miss M J .....St John
Jones Mrs William .....Fredericton
Kelly Miss E J.....Grand Falls
Kelly James E .....St Stephen
Kelly Patrick .....St Stephen
Landry Charles .....Shediac
Landry Val .....Shediac
Lang R J .....St John
Lindsay William A .....Fredericton
Lockett Bowman .....St Stephen
Long Jos R .....Clair
Lovely Samuel .....Gillesp.e
Magee Miss Jennie .....Moncton
McBrearity J J .....St John
McCarthy Mrs Hugh .....St John
McClements J B .....Woodstock
McCluskey M .....Grand Falls
McComb William .....St Stephen
McDonugall John F .....Woodstock
McElroy Joseph .....St Stephen
MacCowan O S .....Moncton
Mitchell David .....St John
Morneault Eloi .....Silver Stream
Morrison H D .....Milltown
Owens Richard B .....Newburg
Parent Maxime .....Grand Falls
Parsons J H .....Fredericton
Regan Patrick .....Newcastle
Sangster John B .....Moncton
Seaburn Robert .....Woodstock
Sarah John..... Fairville
Seamans Samuel A .....Moncton
Seamans William .....Moncton
Sears Bartley .....St Croix
Sherran Thomas .....Dorchester
Snowden Charles E .....Sackville
Tague James .....McAdam
Tighe Richard .....Edmundston
Thompson James C .....Richibucto
Thornton Elisha V .....Woodstock
Tomlinson William .....Fredericton
Tracey Moses L .....Moncton
Tracy Thomas .....Sackville
Tracy William H .....Sackville
Turner J D.....St John
Washington T C .....St John
Watters William S .....St John
White J H .....St Stephen
Wilbur Fewelling .....Moncton
Wilkes George F .....Fredericton
Williamson J H .....St Andrews
Williamson John M .....Woodstock

ROLLING MILLS.

Burpee I & E R.....St John
Portland Rolling Mills .....St John
St John Rolling Mills .....St John

ROOFERS.

Dugal L A .....Edmundston
Fisher G S & Co .....St John
Magee Alexander M .....St John
Moore Robert .....Corn Hill

ROPE MANUFACTURERS.

Anderson Alexander .....St John
Consumers' Cordage Co .....St John

RUBBER AND LEATHER BELTING.

See also Hardware.

Boston Belting Co .....Boston, Mass
Canadian Rubber Co .....Montreal
Kerr & Robertson .....St John
McAvity T & Sons .....St John
Thorne W H & Co, Ltd .....St John

RUBBER STAMPS, ETC.

Wood J Hamblet .....St John
Robertson LeB .....St John

SADDLERS.

See Harnessmakers.

SADDLERY HARDWARE.

See Harnessmakers

SAILMAKERS.

Holder George E .....St John
Jackson John .....St John

SALT DEALERS.

See Also Wholesale Grocers.

Gandy Barton .....St John

SARDINE PACKERS.

See Also Lobster Packers, Etc.

Connors Bros .....Beaver Harbor
Holmes Lewis (sardine) .....Beaver Harbor
Holmes Theo .....St Andrews

SASH, DOOR AND BLIND MANUFACTURERS.

See Also Mills.

Berry E A .....Frederiton
Burpee Thomas N .....Fredericton
Christie A Wood Wkg Co .....St John
Copp H & H.....d.....Sackville
Dixon Albert A .....Grand Falls
Doull J Wesley..... Sackville
Drysdale & Co.....Woodstock
Elderkin C J .....St John
Galey J & Co .....St John
Gaudet Sylv R .....McGinley
Haley Bros & Co .....St John
Marguail Bros .....Campbellton
Hayden James & Son .....Woodstock
Johnstone & Co .....Pictou, N S
Lea Paul .....Moncton
Mabee A A .....St John
McDnoald John .....Chatham
Morice Bros .....Mid Sackville
Reid M .....Up Charlo
Richardson R W .....Hartland
Risteen J C & Co .....Fredericton
Ryan George A .....Grand Falls
Scott, Lawton & Love.....St John

SAUSAGE MANUFACTURERS.

See also Butchers.

Dean Thomas .....St John
Dunn Bros..... Musquash
Hopkins John .....St John
Lilley, Sons & Aldous.....St John
Matthews George C .....Moncton
Slipp & Flewelling .....St John
Vanwart J F .....St John

SAW MANUFACTURERS.

Lawton Mfg Co, Ltd .....St John
Maritime Saw Works .....St John
Wilson & Son .....St John

SAW AND PLANING MILLS.

See Mills, Sashes, Doors, Etc.

SCHOOLS.
See Colleges.

SCHOOL AND OFFICE FURNITURE.
See also Furniture.

Everett Charles S .....St John
Howe J & J D .....St John
Lea Paul..... Moncton.....
Lordly A J & Sons .....St John
Manchester, Robertson & Allison....St John
Risteen J C & Co..... Fredericton
Richardson R W.....Hartland
White John .....St John

SEEDSMEN.
See Druggists and Nurserymen.

SEWING MACHINES.
See also Agents.

Ayer George M .....Sackville
Balmain Bros .....Woodstock
Bell William H .....St John
Brewer Merritt S .....Woodstock
Burtin A T .....St John
Crawford E .....St John
Crawford Hugh .....St John
Crawford Thomas .....St Stephen
Crawford William .....St John
Farren Edward S .....St George
Johnson The W H Co, Ltd .....Halifax, N S
Manzer Ora W .....Moncton
McCatherine Dugald .....Fredericton
Miller Bros .....Halifax, N S
Miller Bros .....Moncton
Shaw Mrs .....Woodstock
Singer Manufacturing Co .....St John
Watson Charles R .....Woodstock

SHEET IRON WORKERS.

Campbell P & Co .....St John
Cosman W & Son .....Fredericton
Emerson & Fisher .....St John
Estano L & Sons .....Moncton
Limerick A & Son .....Fredericton
Robblee Bros .....Moncton
Rowe C Oscar .....Moncton
Whittaker J E & Co .....St John

SHINGLE MANUFACTURERS & DEALERS.
See Mills.

SHIP BUILDERS, BROKERS & OWNERS.

Adams A W (brokers and owners..St John
Alma Lumber & Shipbuild.ng Co.....Alma
Anderson And (builder) .....Dorchester
Bastarache Maxime (owner)..Richibucto Vill
Black Alex (owner) .....Dorchester
Brien Anthony J (owner) .....P Mills
Brien Fredk J (owner) ....Richibucto Vill
Brown Robert (builder) .....Bass River
Carmichael D (broker) .....St John
Carson R & Bro (builders) .....St Martins
Chapman S Leske (broker).....Dorchester
Chubb H & Co .....St John
Crookshank A O (broker) .....St John
Desmond James (builder) .....Chatham
Desmond Patrick (builder) .....Chatham
Dow Charles F (builder) .....Harvey Bank
Egan Thomas (builder) .....Sackville
Elkin Robert C (broker) .....St John
Flewwelling G H (builder) .....Clifton
Fraser John (owner) .....Rothesay
Hall & Fairweather (brokers) .....St John
Ingalls Irvin & Co (owners)..Grand Harbor
Jardine & Co (brokers) .....St John
Kinnear Charles F (broker) .....St John
Knox James (broker) .....St John
Lynds Ernest W (owner) ....Hopewell Cape
McLaughlan C & Sons.....St John
McLeod J & R (builders) .....Black River
Merritt Gab (broker) .....Moss Glenn
Nevins Charles (broker) .....St John
Ritchie W (owner) .....Hampton
Rourke James (owner) .....St Martins
Rourke W H (owner) .....St Martins
Scammell J H & Co (brokers) .....St John
Seely D J & Son (broker).....St John
Smith J Willard (broker) .....St John
Taylor John F (owner) .....Rothesay
Taylor John M (broker) .....St John
Thomson Wm & Co (broker) .....St John
Troop & Son (broker) .....St John
Tufts F & Co (broker) .....St John
Wallace W & R (builders)..Gardner's Cre
Watson Fred (owner) .....St John

SHIP CHANDLERS.

Adams A W .....St John
Allan's Harris's Son .....St John
Elkin & Hatfield .....St John
Godard Fred .....St John
Jackson And .....Point du Chene
Knox James .....St John
Troop & McLaughlin .....St John
Watt George .....Chatham

SHIPSMITHS.
See Blacksmiths.

SHIP WHEEL MANUFACTURERS.

Bradley Bros .....St John
Segee C W .....St John

SHIRT MAKERS.
See also Gents' Furnishings

Haid M .....Chatham
Manchester, Robertson & Allison....St John
Tennant R H B .....St John
Whelpley Frank .....St John
Wilson J A .....St John

SHOEMAKERS
See Boot and Shoemakers.

SHOW CASES.

Robertson LeB .....St John
Wood J Hamblet .....St John

SIGN PAINTERS.
See Painters.

SILK HATS.
See Hats, Caps and Furs.

SLEIGH MANUFACTURERS.
See Carriages and Sleigh Manufacturers.

SOAP MANUFACTURERS.

Coll Bros .....St John
Logan James T .....St John
St Croix Manufacturing Co .....St Stephen
Welcome Soap The .....St John

SODA WATER AND CORDIAL MANUFACTURERS.
See also Brewers and Beer Makers.

Dolan Bros .....St John
Donovan & Todd .....Fredericton
Evans William J .....St John
Garnett R J .....St John
Givan Ernest W .....Moncton
Havelock Mineral Springs Co ....Petitcodiac
Jones Simeon .....St John
McElroy William .....St Stephen
McKee S H & Sons .....Fredericton

Nash Thomas .....St John
Ready James .....St John

SPICE MANUFACTURERS.

See Coffee and Spice Manufacturers.

SPRING BEDS AND MATTRESS MANUFACTURERS.

See also Furniture Dealers.

Elderkin C J .....St John
Hannah John (wire) .....St John

SPRING AND AXLE MANUFACTURERS.

Campbell Bros .....St John
Fowler & Rankine .....St John

STEAMSHIPS.

American Line .....St John
Beaver Line of Steamers .....St John
Clifton Line .....St John
Dominion Line .....St John
Furness Line .....St John
Grand Lake and Salmon River .....St John
Grand Manan Steamboat Co.....North Head
Hampstead Line .....St John
International S S Co .....St John
Musgrave & Co .....Halifax, N S
New York and Eastern S S Co.....St John
Passamaquoddy S S Co .....St Andrews
Pickford & Black .....Halifax, N S
Schofield & Co, Ltd .....St John
Sewell Emery .....Gibson
Star Line .....St John
Troop & Son .....St John
White Star Line .....St John
Yarmouth S S Co .....St John

STAIR BUILDERS.

See also Builders.

Matthews John .....St John
Wetmore E V .....St John

STEAM ENGINES AND BOILERS.

See also Manufacturers.

Connell Bros .....Woodstock
Dunbar Alex & Sons .....Woodstock
Duncan & McLennan .....Campbellton
Fleming James .....St John
Holder L H & Co .....St John
Leonard E & Sons .....St John
Miramichi Fndry & Machine Wks..Chatham
Robb, Engineering Co, Ltd .....Amherst
Waring, White & Co .....St John

STEAM HEATING APPARATUS.

Allan's Harris' Son .....St John
Blake G & E .....St John
Campbell P & Co .....St John
Campbell Thomas .....St John
Connell Bros .....Woodstock
Donovan William H .....St Stephen
Dugal L A .....Edmundston
Estano L & Sons .....Moncton
Fewer Bros .....Woodstock
Hughes John J.....Woodstock
Limerick & Son .....Fredericton
McAvity T & Sons .....St John
Parsons & Brown .....St John
Robblee Bros .....Moncton
Rowe C Oscar .....Moncton
Watson William .....Moncton

STEAM PIPE.

See also Hardware.

McAvity T & Sons .....St John
Sclater Asbestos Mfg Co .....Montreal

STEAMBOAT, RAILWAY AND ENGINEERS' SUPPLIES.

Kerr & Robertson .....St John
McAvity T & Sons .....St John
Robb Eng.neering Co .....St John
Sclater Asbestos Mfg Co.....Montreal
Thorne W H & Co .....St John

STONE CUTTERS.

See Marble Workers, Etc.

STOPCOCK.

See also Brass Founders.

Garth & Co .....Montreal

STOVE DEALERS & KITCHEN UTENSILS.

Allan C B .....St John
Allan's Harris Son.....St John
Boyd J A &Son .....St Stephen
Boyle James .....St John
Campbell P & Co .....St John
Carnwarth Joseph..... Riverside
Churchill C B .....Hartland
Coles & Charp .....St John
Connell Bros .....Woodstock
Cosman H S .....St John
Cosman W & Son .....Fredericton
Crawford Henry.....St John
Crawford S W & Co .....Campbellton
Dryden H H .....Sussex
Emerson & Fisher .....St John
Farren Edward S .....St George
Fawcett Charles .....Sackville
Gibson Alex C .....Centreville
Gould Bros .....Port Elgin
Grannan Philip .....St John
Hamilton Bros .....Woodstock
Hamilton John .....St John
Howes Richard .....Sussex
Keenan & Ratchford .....St John
Kitchen & Shea .....Fredericton
Lawrence Amos .....Sackville
Lee J W .....St John
Marquis R G .....Chatham
Marsh Samuel .....St John
McAfee John .....Woodstock
McDade James .....St John
McLean A C .....Chatham
Miller's Fdry & Machine Works..Chatham
Ouilett Ferd .....Shediac
Parsons & Brown .....St John
Pattison Samuel .....Dorchester
Selfridge R J .....St John
Smith John .....St Stephen
Steeves Nathan .....Petitcodiac
Sutton M Stanley .....Andover
Treen Thomas A .....Albert
Whittaker J E & Co .....St John
Wilson J E .....St John
Winters J & S .....Moncton
Young F A .....St John

TACK MANUFACTURERS.

See Nail Manufacturers.

TAILORS.

See Merchant Tailors.

TANNERS.

Arscott S & Co .....Benton
Arsineau Hipo .....Pt La Min
Baker Hezekiah .....Victoria Cor
Balding Henry .....Hampton
Barbour William M .....Harvey
Bernier Jean .....St Basil
Boyer George W .....Victoria Cor
Boyer T W & Co.....Victoria Co
Burtt F G & H S .....Centreville
Campbell James .....Titusville

C. R. CASEY. A. C. CASEY.

Amherst Steam Tannery.

C. R. CASEY & SON,

MANUFACTURERS OF THE

Celebrated Waterproof Oil-Tanned Moccassins and Larrigans.

Hand Made Coarse Boots. Also all kinds of Upper Leather.

Orders Promptly Filled. Satisfaction Guaranteed.

Carmichael D L ..... St John
Casey C R & Son ..... Amherst, N S
Casey D E & Son ..... Baie Verte
Currie Richard ..... Bath
Daley Dennis A ..... Elgin
Day Jas O ..... Nashwaaks.s
Dickson Samuel ..... Clarendon
Dickinson Jas D & Sons ..... Woodstock
Dickinson T H & Son ..... Hartland
Dotton Daniel ..... College Bridge
Erston Walter ..... Clarendon
Fitzgerald David & Son ..... Centreville
Flett Enoch ..... South Nelson
Fowler & Lowery ..... Petitcodiac
Fullerton Daniel ..... Clarendon
Fullerton J Alex ..... Albert
Gilbert C S ..... St Marys Ferry
Grimmer J Davidson ..... St Andrews
Hatfield Russell ..... M Simonds
Hetherington J G ..... Starkey's
Ingraham Sanford ..... M S.monds
Kerr John ..... Bathurst
Kimble J & Son ..... St John
Kinghorn William ..... Nashwaaksis
Lawrence W H & Co ..... Burt's Corner
LeBlanc Calixte ..... Mid Sackville
McIntosh Stephen ..... White's Cove
McKay A ..... Dalhousie
Moir James G ..... Mount Whatley
Nevin Henry C ..... Newcastle
Nevins James ..... Newcastle
Nobles R C ..... Penobsquis
Palmer John ..... Fredericton
Peters C H ..... St John
Peters William ..... St John
Powell Henry G ..... Buctouche
Prince Rich ..... Hawkshaw
Rossignol Norbet ..... Edmundston
Shaw Cassels & Co ..... Hawkshaw
Shaw Howard ..... Hawkshaw
Wallace John ..... Reynolds
Weldon R C ..... Penobsquis
White Charles W ..... White's Cove
Wilbur Alfred ..... Smith's
Yerxa Lor ..... Nashwaaksis

TANNING EXTRACT CO.

Miller Tanning Extract Co ..... Wentworth

TAXIDERMISTS.

Campbell P E ..... St John
Carnall J H ..... St John
Tweedie Edmund ..... Fredericton

TEA DEALERS.

See also Grocers and General Dealers.

Bell W G ..... Moncton
Brewster J W ..... Moncton
Brown J Harvey ..... St John
DeForest G S & Son...(wholesale)...St John
Estabrooks T H.....(wholesale).....St John
Hatheway W F ..... St John
King F J & Co ..... Dorchester
McGaffigan J J ..... St John
McLean Kenneth A ..... Moncton
Musgrave & Co (wholesale) ...Halifax, N S
Northrup & Co ..... St John
Randolph A F & Sons (wholesale).Fredericton
Scovil E G ..... St John
Stewart James C & Co ..... Moncton
Torrence A P ..... St John
Watters H ..... Moncton
Whelpley G T ..... Fredericton

TELEGRAPH AND TELEPHONE COS.

C P R Co ..... St John
N B Telephone Co ..... St John
Western Union ..... St John

TENT MANUFACTURERS.

Holder Geo E ..... St John

THREAD MANUFACTURERS.

Clapperton Wm & Co (agents)..... Montreal
Ross Geo D & Co (agents) ..... Montreal

TINSMITHS.

See also Stoves, Ranges, Etc.

Allan's Harris Son ..... St John
Asker Gustavus E..... Campbellton
Barteaux Arthur ..... Lenoardville
Boss Charles ..... Bathurst
Boyles James ..... St John
Campbell P & Co ..... St John
Chaffey How D ..... Indian Id
Churchill Charles B ..... Woodstock
Coles & Sharp ..... St John
Cormier Alfred P ..... Buctouche
Cosman H S ..... St John
Cosman Wm & Son ..... Fredericton
Coughlan J S ..... St John
Crawford Henry ..... St John
Crawford Robert..... Red Rapids
Dever Richard .....t..... Scotch Set.
Dryden H H ..... Sussex
Dugal L A ..... Edmunston
Emerson Charles ..... St John
Emerson & Fisher ..... St John
Farren Edward S ..... St George
Fawcett Herbert H ..... Sackville
Fawcett Sanborn ..... Memramcook
Ferrie T J ..... St John
Ferris John D ..... St John
Gagnon Frank ..... Dupey's Cor
Grannan Philip ..... St John
Hamilton Bros ..... Woodstock
Haney Milford G ..... Cumming's Cove
Hurley Edw A ..... Indian Island
Jonah Freeman ..... Petitcodiac

James S. May & Son,

MERCHANT TAILORS.

68 Prince William Street, Saint John, N. B.

CONSTANTLY ON HAND
A Large and Varied Selection of Goods Suitable for
FIRST CLASS TRADE.

Keenan & Ratchford .....St John
Kertson Robert .....Grand Falls
Kitchen & Shea .....Fredericton
Limerick A & Son .....Fredericton
Lucas Anthyme .....Edmundston
Marquis George R .....Chatham
Masson Frank .....Newcastle
Mazerole Jas .....St Louis de K
McAfee John .....Woodstock
McLean A C .....Chatham
Moore William .....St John
Morrison William .....Legere
Mosley James W .....Fairhaven
Muzerall J .....St Louis de K
Nice Bros .....St John
Olive Clarence .....St Stephen
Ouellet Jos .....Cla.r
Parsons & Brown .....St John
Phinney Harvey .....Sackville
Phinney J S .....Harcourt
Phinney Robert .....Richibucto
Poertner Philip .....St Martins
Regan Daniel .....St Stephen
Rowe C Oscar .....Moncton
Roy Joseph J .....Bathurst
Sample David .....E Florenceville
Savoie C W .....Buctouche
Selfridge R J .....St John
Semple D .....E Florenceville
Smith John .....St Stephen
Souci Celestin .....Edmundston
Sutton M Stanley .....Andover
Taylor G M .....Grand Falls
Treen T A .....Albert
Whittaker J E & Co.....St John
Wilson J E .....St John
Winters J & S .....Moncton

TOBACCO MANUFACTURERS.

McKenna C .....Pictou, N S

TOBACCONISTS.

Baille Charles S .....St John
Balser Elliott .....Moncton
Bent G & SON (wholesale) .....St John
Carten W H .....Fredericton
Cigarette & Tobacco Co .....St John
Connolly Daniel .....St John
Cook J McD .....Moncton
Craft William .....Millidgeville
Doherty James C .....Woodstock
Driscoll James D .....St John
Finkill & Morrison .....St Stephen
Finn M A .....St John
Gibson John & Sons .....Fredericton
Glew William .....Woodstock
Green Louis .....St John
Hart S H .....St John
Hawthorne James H .....Fredericton
Howe Herbert .....St John
Hughson Winslow .....Millidgeville
Isaacs A .....St John
Jewett H C .....Fredericton
Kemp Jacob .....St John
Lynch Thomas .....Chatham
McBriarity Edw .....St John
McCleave David .....Moncton
MacGowan O S .....Moncton
O'Brien John .....St John
O'Connell John .....St John
Parsons J H.....Fredericton
Richey Sam J.....St John
Skillen S V .....St Martins
Spencer George O .....Moncton
Stewart W A .....St John
Sweeney Thomas .....St John
Taylor, Dockrill & Co .....St John
Tracey William H .....Sackville
Whitebone Jacob .....St John
Wilkes George F .....Fredericton
Williamson J H .....St Andrews

Edward Murphy

- - FINE - -



CARRIAGE and SLEIGH BUILDER.

Second-hand Carriages and Sleighs always on hand at Lowest Rates.

Repairing in all its branches executed with neatness and despatch.

115 to 129 City Road - ST. JOHN, N B.

TELEPHONE 547.

Maritime Nail Co.

LIMITED.

ST. JOHN, N. B.

MANUFACTURERS OF

"Monarch" Wire Nails and Tacks,

Bright and Annealled Wire

FOR ALL PURPOSES.

Hay Bale Wire, Horse Shoe Nails, Special Wire Goods, Etc., Etc.

TRADERS.

See also General Dealers

Agnew Anth Harcourt ..... Harcourt
Allison Samueul ..... Norton Station
Armstrong Robert H ..... Newcastle
Bell Henry ..... Norton Station
Bell Walter ..... Barnesville
Betts David S ..... Millerton
Betts John ..... Millerton
Boudreau N J ..... Buctouche
Brimner Charles S ..... Hardwick
Buckerfield Edwd B ..... Harcourt
Byron Daniel S ..... Keith
Caisse Jean ..... Buctouche
Call Robert R ..... Newcastle
Carroll J A ..... St Stephen
Carroll Murtha ..... South Nelson
Chrystal James ..... S B St Nic Riv
Cochran David J ..... Kingston
Cochrane Elton ..... Petitcodiac
Comeau Eusebe ..... St Louis de Kent
Conway James ..... Chatham
Costan Ed ..... Bass River
Crocker Hugh P ..... Newcastle
Crocker Timothy W ..... Newcastle
Culbert William H ..... Millstream
Cunningham Nicholas ..... Chatham
Davis John ..... Oakville
Day John D ..... Fredericton Junction
Doherty John ..... Sussex Vale
Doherty William ..... Sussex Corner
Doiron D J ..... Barachois
Doyle Judson ..... Waterford
Dykeman Thomas C ..... Jemseg
Erb Charles ..... Sussex
Fanjoy Benj ..... Waterford
Fenwick George B ..... Sussex Vale
Fish James O ..... Newcastle
Folkins Edward B ..... Millstream
Forsyth W J ..... Walker's Sett
Fountain Thomas H ..... Chatham
Fraser J Fen ..... Nauwigewauk
Gallivan Edward ..... Chatham
Gamblin George W ..... English Sett
Gaunce Leonard ..... Up Hampstead
Giberson Stephen E ..... Bath
Gillis Howard ..... Head of Tide
Haines Hugh ..... Kingston
Hannay Edwd O ..... Kingston
Hartley Robinson ..... Tracey's Mills
Hay Ambrose ..... Chatham
Hewson Joseph H ..... South Bay
Hodgin Robert D ..... Passakeag
Hudson George ..... Kingston
Irvine John ..... Chatham
Jones Jacob C ..... Petitcodiac
Keith Willet W ..... Lute's Mountain
Kellock Robert ..... Main River
Keltie Robert ..... Sussex
Kennedy James M ..... Adamsville
Landry Adol ..... St Louis de Kent
Leblanc Meleme J ..... Buctouche
Mathews Abram ..... Wilson's Beach
McAllister James P ..... Coal Mines
McAuley John P ..... Apohaqui
McGivery James ..... Hampton
McIntyre R ..... Richmond Corner
McKenzie David ..... Douglastown
McLaughlin Hugh ..... Norton
McLaughlin John ..... Fairleigh
McLeod William ..... Sussex
McNairn Anthony ..... Buctouche
McPherson Adam J ..... Millstream
Mitchell Stephen D ..... Newcastle
Mollett Samuel ..... West Gaunch
Moore Richard ..... Moncton
Mott John ..... Campbellton
Murphy David ..... McAdam
Murray Henry C ..... Buctouche
Murray James D ..... Campbellton
O'Brien Patrick ..... Newcastle
O'Leary Keady ..... Richibucto
Parker Duncan ..... Millerton
Parker Edward J ..... Millerton
Parker George ..... Millerton
Pitt James E ..... Greenwich Hill
Pride William W ..... Harcourt
Ramsay Charles S ..... Newcastle
Rigley William ..... Chatham
Rolston William ..... Newcastle
Russell Mathew ..... Newcastle
Stancliffe F ..... Flatlands
Stephenson James ..... Fairville
Steeves Albert ..... Wilbur's
Stevens Edgar S ..... Moncton
Slipp John E ..... Sussex
Thibideau Pierre ..... Rogersville
Trenholm W C ..... Pt Elgin
Upham Charles ..... Sussex
Vantour Theopulus J ..... Campbellton
Vye Alvin ..... Nelson Point
Vye Jos ..... North West Bridge
Vye Thomas ..... Newcastle
Watson John T ..... Sussex

TRUNK MANUFACTURERS.

Anderson & Walker ..... Fredericton
Knowles William H ..... St John
O'Shaughnessy E ..... St John
O'Shaughnessy R & Co ..... St John
Peters Albert ..... St John

TRUST COMPANY.

Imperial Co of Canada ..... St John

TUG BOATS.

Bridgeo John F ..... Gagetown
Glasier D D & Son ..... St John
Murray Wm ..... St John
Tapley Bros ..... St John

TURNERS AND JIG SAWYERS.

See Sashes, Doors, Etc

TWINES.

See also Hardware.

Reed & Co ..... Fredericton

TYPE FOUNDRY.

Dominion Foundry Co, Ltd ..... St John

UNDERTAKERS.

Adams John J ..... Fredericton
Adams & Price ..... Fredericton
Adams Robert ..... Fredericton
Alexander John E ..... Centreville
Beatteay I O ..... St John
Bennett Harry ..... Cross Creek
Brenan N W ..... St John
Brewster P W F ..... Albert
Cameron Thomas R ..... Andover
Chamberlain John ..... St John
Chapman Harris ..... Port Elgin
Christie Bros & Co ..... Aimherst, N S
Chute Hiram F ..... Hampton
Copp H & H ..... Sackville
Doull J Wesley ..... Sackville
Fitzpatrick P ..... St John
Fullerton James W ..... Albert
Goss Thomas B ..... St George
Graham Well A ..... Castalia
Hackett James ..... Chatham
Hallett Edwin ..... Sussex
Hanlon J D ..... Fredericton
Henderson Alex ..... Woodstock
King G G & W C ..... Chipman
Lawrence George C ..... St John
Martin Darius L ..... Leonardville
McDonald John ..... Chatham
McLaughlin J F ..... St John

J. & J. D. HOWE,

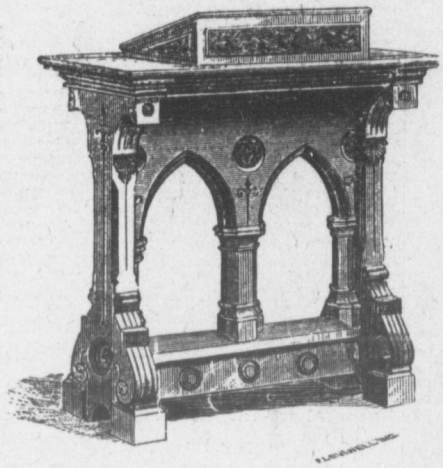

MANUFACTURERS OF

Church, Office

AND

Household

FURNITURE,

WOOD

MANTLES, &c.

Masonic Building,
GERMAIN STREET, **St. John, N. B.**

THE White Candy Co.

LIMITED

SAINT JOHN, N. B.

MANUFACTURERS OF ALL KINDS OF

Confectionery.

Meehan Samuel .....St Stephen
Murphy M G .....St John
O'Neill John .....St John
Powers T Fred .....St John
Sederguest J R .....St Stephen
Slipp Mrs John & Sons .....Hampstead
Tuttle Abram A .....Moncton
Vanwart Abram L F .....Fredericton
Vanwart Jacob .....Woodstock
Wallace Bros .....Sussex
Watson G C .....Hartland

UPHOLSTERERS.

See Furniture Dealers, Etc.

VALVE MANUFACTURERS.

Crosby Steam Gauge & Valve Co..Boston, M
McAvity T & Sons .....St John

VETERINARY SURGEONS.

Bomville Henry S .....Woodstock
English Charles H .....Woodstock
Frink James H .....St John
Gibitz Edward .....St Stephen
Henry E W .....Fredericton
Manchester J W .....St John
McCann A A .....Newcastle
McCuaig Daniel..... Moncton
McLane John D .....Milltown
Simon William H .....St John
VanBuskirk J .....Moncton

VICTUALLERS.

See Butchers.

VINEGAR MANUFACTURERS.

Troop G A & Co .....St John
McCready T & Son, Ltd.....St John

WATCHMAKERS AND JEWELLERS.

Adams Robert L .....St John
Bezanson Kossuth .....Moncton
Bird F W .....Sackville
Blackmer R .....Fredericton
Bownes W S .....Moncton
Buchanan Robert H .....Fredericton
Canton Leon .....Campbellton
Carr & Gibson .....Woodstock
Coppitts William S .....Elgin
Coughlan T L .....St John
Dalling H V .....Woodstock
Elliott James .....Moncton
Fairweather George M .....Dorchester
Farnham C H .....Meductic
Ferguson & Page .....St John
Fletcher Leverett N .....Woodstock
Fowler James D .....Fredericton
Gard W T .....St John
Gibson William C .....St John
Gould W R .....Chatham
Harper W N .....Chatham
Hay A & J .....St John
Hickson James .....Bathurst
Hickson Robert R .....Bathurst
Hudon Paul .....Edmundston
Jacobson Robert .....Bathurst
Jewett William B .....Woodstock
Landers Richard C .....Campbellton
Law Edw F .....St John
Lawlor James J .....St John
Leahy Philip .....Grand Falls
Leger Z M .....Moncton
Leveque Edward .....Campbellton
Lewis George .....Bathurst
Martin George D .....Sussex
McCully S U .....Chatham
McDougall James .....Richibucto
McDuffee J W .....St John
McLeod D C .....Albert
McNeill William T .....St John
Morrell A Freemont .....Fredericton
Morton George H..... Harcourt
Neima Deeb .....Moncton
Paterson A Y .....St John
Patterson Robert .....Cody's
Paterson William H .....St John
Pelletier Alf .....Eel River Crs
Porte Samuel .....St Stephen
Poyas A .....St John
Purchase William .....St John
Racine William .....Edmundston
Rogers F S .....St John
Ross Bros .....St Stephen
Ryan George A .....Grand Falls
Schmidt Carl C .....St John
Scott Joel .....Gibson
Sharp George .....Hampton
Sharpe L L .....St John
Shute Arthur .....Fredericton
Shute S F (estate of) .....Fredericton
Smalley A B .....St John
Stark Joshua .....St John
Stickney George F .....St Andrews
Suffren George .....Sussex
Tait William .....St John
Thompson Earl J .....Moncton
Thompson W J ..... Milltown
Vail C E .....Centreville
Worlock D O L.....St John
Warmunde C .....Chatham
White James & Son .....Fredericton
Whyte William .....Doaktown
Williston Howard .....Newcastle

WHEELWRIGHTS.

See Carriage Manufacturers.

WHISTLS MANUFACTURERS.

Crosby Steam Gauge & Valve Co..Boston, M
McAvity T & Sons .....St John

WIRE MATTRESS MANUFACTURERS.

Elderkin C J ..... St John
Hannah John .....St John

WEST INDIA MERCHANTS.

See also Wholesale Grocers.

Bent G & Sons.....St John
Boak George E & Co .....Halifax, N S
Collins T & Co .....St John
DeForest G S & Sons .....St John
Hall & Fairweather.....St John
Hart L & Son .....Halifax, N S
Hatheway W F .....St John
Jardine & Co ..... St John
McMann L & Sons .....St John
MacMichael C & E ..... St John
Merritt Bros & Co .....St John
Northrup & Co .....St John
Randolph A F & Sons .....Fredericton
Robertson George & Co .....St John
Smith J Willard .....St John
Tufts F & Co .....St John
Wood M & Sons .....Sackville

WOOD DEALERS.

See Coal and Wood Dealers.

WOOL AND HIDES.

See Hides, Wool and Calfskins.

YEAST COMPANY.

Fleischman & Co .....St John

The Question of Price.

We don't want anyone to think of this store as a 'cheap' place. It is nothing of the kind. There isn't anything so thoroughly cheap as cheap jewelry. We can't afford to sell it. But there is such a thing as selling reliable jewelry at moderate prices. You'll find that method in operation here.

Your Eyes are worth taking care of, aren't they? Probably you are more careless with them than about anything else—injure them every day. Consult our optician, Mr. J. ALLAN SHARPE, B. A., Honor Graduate of Ontario Optical Institute, and of Optical Institute of Canada. Examinations free.

L. L. SHARPE, - - Watchmaker and Jeweler,

42 DOCK STREET, ST. JOHN, N. B.

☞Catalogues and Price Lists free on application.

ROBERT REID. J. McM. REID.

Reid Brothers,

SUCCESSORS TO F. R. BUTCHER.

Wholesale and Retail Dealers in

INTERIOR DECORATIONS.



WALL PAPER

ROOM MOULDINGS.

LACES & FRINGES TO MATCH. **WINDOW SHADES** MADE TO ORDER for STORES & DWELLINGS

CURTAIN POLES AND TRIMMINGS.

56 King Street, - St. John, N. B.

Machinery OF ALL KINDS.

AND A FULL LINE OF.....

ENGINEERS' AND MILL SUPPLIES.

Robb Engineering Co., Ltd., - Amherst, N. S.

ALBERT.

Albert County.

EXPLANATION OF LETTERS AFTER EACH NAME: O., Owner of Property; T., Tenant; F. S., Farmer's Son; S. O., Son of Owner; F. & O., Fisherman and Owner.

Alexander Jas, laborer.
Anderson Wm J, agent, O
Atkinson R Clifford, general dealer and Postmaster, O
Atkinson, James S & Co, general dealers and lumber mills
Atkinson J S, of J S Atkinson & Co, O
Baldwin Daniel N, clerk, O
Barber Ezra O, farmer, O
Barber George W, general dealer, O
Barber John, farmer, O
Baxter, George, physician
Beamont Bamford, agent sewing machines, O
Bishop Andrew, farmer, O
Bishop J Law, tailor
Bishop T, printer
BLAKNEY ARTHUR R, of Blakney & Fullerton
BLAKNEY & FULLERTON, Harness Makers
See adv page 486.
BOYLES JAMES E, blacksmith, O
See adv page 486.
Brewster H Vaughan, station agent S & H R
BREWSTER P W F, carriage manufacturer, &c., O
See adv page 486.
Bulmer Edward, laborer

F. W. McKAY,

Registered Druggist.

THE ALBERT DRUG STORE,

ALBERT, N. B.

C. A. PECK, Q. C.,

Barrister and Attorney-at-Law

NOTARY AND SOLICITOR.

OFFICE: **ALBERT, ALBERT CO., N. B.**
Residence: HOPEWELL HILL.

ALBERT MANUFACTURING CO.

HILLSBORO, N. B.

Rock Plaster, Plaster of Paris, Farmer's Plaster

TERRA ALBA AND ROCK WALL PLASTER.

WILLIAM M. BARBOUR,

TANNER

Manufacturer of Oil-Tanned Larrigans,

TRY THEM. Also,

Boots and Shoes.

Cash paid for Hides. Correspondence Solicited.

HARVEY, ALBERT COUNTY, N. B.

STEWART'S Linen and Shoe Threads. Canadian Agents, WM. CLAPPERTON & CO., Montreal.

Calhoun Mrs D H, wid
Carleton George W, clerk
Carnwarth Joseph, stoves and tinware, Riverside
Carnwarth Wm J, general dealer and saw mill, Riverside
Carson Rev John, R C
Chapman Lorenzo, physician
Collins Francis, laborer
Copp George, carpenter
Copp William A, seaman, O
Crandall Hiram, laborer
Crawford John, laborer
Crosman Uniack, brakeman, T
Daley Charles, stonecutter
Daley John, boot and shoe maker, O
Dean John E, school teacher
Downing, Archibald, conductor S & H R, O
Downing Thomas, laborer
Durning James, laborer
Durning Wm J, laborer
Farris Walter, laborer
Filllmore W A, of Tingley, McLean & Fillmore
Fullerton Eveleth, mechanic
FULLERTON JAMES W, cabinetmaker and undertaker. O. *See adv page 487*
Fullerton, John, farmer
Fullerton John, sr, farmer, O
Fullerton J Alex, tanner and currier.
Fullerton John E, farmer, O
FULLERTON JOHN S, prop. Waverly House, O *See adv page 486*
FULLERTON RENFORTH L, of Blakney & Fullerton
Fullerton Woodbury, laborer
Graves Harvey, farmer, O
Gough Frank, sea captain
Henry Daniel, tailor
JOHNSTON REV WM E, Methodist
JONES WARREN W, prop. Globe Hotel *See adv page 484*
Keiver James A, general dealer
Keiver James A, farmer, O
Keiver John M, farmer, O
Kinnie Thomas W, harnessmaker
Kinnie Wilfred, harnessmaker
Leahy Thomas J, carriage maker
MAPLE LEAF THE, J. H. Rhodes, Editor and Pub. *See ade. page 484*
McAnulty Charles, dry goods and grocer, O
McKAY FREDERICK W, Druggist, *See adv. page 482*
McLean Mrs Mary A, widow

T. A. TREEN,

—WHOLESALE AND RETAIL DEALER IN—

Tinware, Stoves, Ranges, Furnaces,

Farmer's Boilers and Hardware. Paints and Oils.

ALBERT, N. B.

GLOBE HOTEL.

W. W. JONES,
PROPRIETOR.

This Hotel is fitted to accommodate Permanent and Transient Boarders. Fine Sample Rooms on the premises for the use of Commercial men. Free Coach to and from the station. Livery Stable in connection. Teams to any part of the country. Terms Moderate.

Albert, Albert Co., N. B.

ESTABLISHED 1880.

THE MAPLE LEAF.

Published Every Thursday at Albert,
Albert County, N. B., by.....

J. H. RHODES, - - Editor and Publisher.

$1.00 A YEAR IN ADVANCE.

It is the Only Weekly Paper in Albert County, and has a *bona fide* circulation of **over 1,000 Copies Weekly.**

THE MAPLE LEAF, Albert, N. B.

J. H. McPHERSON,

A Full Line of "Up-to-Date" Cloths and Trimmings kept Constantly on Hand at Lowest Living Prices.

CUSTOM TAILOR.

ALBERT, N. B.

Write to The IRA CORNWALL CO., Ltd., 68 King Street, St. John, N. B., for Bicycle Supplies and Sundries.

McLEOD D C, Watchmaker and Jeweller,
See adv. page 487.
McLeod Johnston W, carriage maker
McPHERSON JOHN H, Custom Tailor,
See adv. page 484.
McRae Josiah, farmer, O
Miles Robert L, laborer
Mitton Albert, farmer, O
Moore John A, blacksmith
Mulligan Thomas, farmer
Mulligan Thomas H, barber
Murray Daniel N, agent
Murray Luther C, physician, O
Newman Thomas, laborer
Pearson E D R, carpenter
Pearson Frederick, laborer
PECK MRS ANNIE C, Gen. Dealer and Prop. Frontier House. *See adv. page 493.*
PECK CHAS. A, Q. C., Barrister,
See adv. page 482.
Pipes Wm C, magistrate
Prescott Crandall, of C & I Prescott, O
PRESCOTT, C & I, Gen. Dealers and Lumber Mchs.
Prescott Isaac C, of C & I Prescott, O
Prescott Geo D, lumber mills and general dlr, O
Richardson Jas L, clerk
Riley John E, engine driver, T
Ritchie Freeman B, laborer, O
RHODES JOHN H, Editor and Pub. The Maple Leaf,
See adv. page 484.
Robertson Albert J, blacksmith
Smith Daniel F, laborer
SMITH JAMES N, hairdresser and mail contractor
Snider Charles, millman
Starratt E C, laborer
Steeves Mrs Jane, dressmaker
Stiles Ezra, carriage builder and miller, O
Stiles Job, lumberman and farmer
Stiles John A, farmer, O
Stevens Miss T A, dressmaker
Sullivan Dennis, laborer
Tarris Walter, laborer
Taylor John A, laborer
Taylor William, laborer,
Tingley Frank, laborer
Tingley George, farmer, O
Tingley George T, laborer, T
Tingley Henry H, farmer
Tingley Howe W, laborer
Tingley, McLean & Fillmore, nurserymen

ALBERT CARRIAGE FACTORY.

P. W. F. BREWSTER, Proprietor.

(Formerly Brewster & McLeod.)

Manufacturer of

CARRIAGES,

AND

SLEIGHS.

Special Attention to

Repairing and Painting.

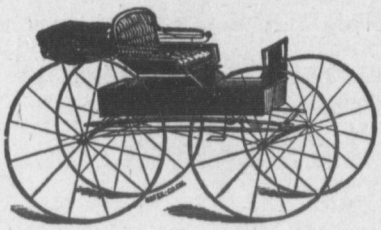

GENERAL

BLACKSMITH SHOP

IN CONNECTION.

Also,

Undertaking a Specialty

ALBERT, NEW BRUNSWICK

Waverly House,

ALBERT, N. B.

JOHN S. FULLERTON, - - Proprietor.

Permanent and Transient Boarders.

MEALS AT ALL HOURS.

Teams on hand to convey Parties to any part of County. Free Coach to and from Station.

BOARDING STABLE IN CONNECTION.

BLAKNEY & FULLERTON.

Manufacturers and Dealers in

Harnesses, Whips,

ROBES AND BLANKETS,

Brushes, Combs, etc.

Harness Repairing Promptly Attendnd to.

ALBERT, - N. B.

JAMES E. BOYLES,

Blacksmith and Horseshoer.

Blacksmithing and Horseshoeing done in all its Branches.

☞ When you come to Albert give me a call if you want a good job done in my line.

ALBERT, Albert Co., N B.

GORHAM D. STEEVES,

DEALER IN

General Merchandise

To meet the requirements of a First Class Country Trade.

Cor. Main and Academy Sts.,

Hillsboro, Albert Co., N. B.

NOVA SCOTIA NURSERY, HALIFAX, N. S. Headquarters for PLANTS and CUT FLOWERS.

Tingley Manning M, of M M Tingley & Co
Tingley Manning M & Co, general dealers
Tingley Robert, laborer, T
Tingley Rufus, of Tingley, McLean & Fillmore and of M M Tingley & Co
Tingley Walter J, farmer

TREEN THOMAS A, Hardware, Stoves, &c.,
See adv. page 484

Trueman Rufus,
TRUEMAN W. ALDER, barrister and judge of probate
Turner Charles W, farmer, O
Turner John W, farmer, O
Turner Silas, laborer
Turner Wm H, farmer, F S
Turner Zenus, farmer, O
Walton Edward, laborer
Walton Henry, blacksmith
White Wm, seaman, O
Wilbur Herman V, seaman, O
Williamson Curry, laborer
Williamson Enos, laborer
Williamson Wm, laborer
Wood Corey, seaman, F S
Wood Edgbert, s a captain, O
Wood Wm, seaman, O

D. C. McLEOD,

WATCHMAKER and JEWELLER,

ALBERT, ALBERT COUNTY, N. B.

GOLD AND SILVER WATCHES, CHAINS AND JEWELLERY.
1847 ROGERS BROS.' CUTLERY.
Repairing of Watches A Specialty.

JAMES W. FULLERTON,

Cabinet Maker and Undertaker,

A Large Stock of Casket and Coffins kept constantly on hand which will be Furnished in the best possible manner at Reasonable Prices.
All Business in connection with Undertaking will receive Special Attention.
Furniture of all kinds kept Constantly on Hand. Orders by Mail Promptly Attended to.

ALBERT, ALBERT CO., N. B

CONFEDERATION LIFE ASSOCIATION.

A CANADIAN COMPANY. Head Office, TORONTO.

Assets, Dec. 31st, 1895, - - - $ 5,324,439
Insurance in Force, Dec. 31st, 1895, - 26,611,718
Income, 1895, - - - - - - 1,062,642

General Agent, - - - George Reed.
F. W. GREEN, Halifax, Manager for Maritime Provinces.

ALBERT COUNTY.

POST OFFICES IN ALBERT COUNTY.

Albert.
Albert Mines.
Alma.
Bannister.
Barrettsholme.
Beach Hill.
Beaver Brook.
Berryton.
Bridgedale.
Caledonia Settlement
Cape de Moiselle. Creek.
Cape Enrage.
Cape Stanton.
Chemical Road.
Church Hill.
Coverdale.
Curryville.
Dawson Settlement.
Edgett's Landing.
Elgin.
Ferndale.
Forest Hill.
Germantown.
Goshen.
Gowland Mountain.
Harvey.
Harvey Bank.
Hastings.
Hebron.
Hillsboro.
Hillside.
Hiram.
Hopewell.
Hopewell Cape.
Hopewell Hill.
Hopper.
Irving Settlement.
Kerry.
Lake Road.
Little Ridge.
Little River (Coverdale.
Little River (Elgin.)
Little Rocher.
Lowell.
Lower Cape.
Lower Coverdale.
Lower Turtle Creek.
Mapleton.
Memel.
Middle Coverdale.
Midway.
Mineral Hill.
Mounutville.
New Horton.
New Ireland Road.
Nixon.
Pleasant Vale.
Point Wolfe.
Prosser Brook.
Riverside.
River View.
Rosevale.
Roxburg.
Salem.
Shenstone.
Sherman Road.
Sinclair Hill.
Steevescote.
Stony Creek.
Surrey.
Synton.
Turtle Creek.
Upper Coverdale.
Upper Goshen.
Upper New Horton.
Waterside.
Wellington.
West River.

EXPLANATION OF LETTERS AFTER EACH NAME: O., for Owner of Property; T., for Tenant; F. S., for Farmer's Son; S. O., for Son of Owner; F. & O., Fisherman and Owner.

Addy Mrs Henry, wid, Weldon
Aherin Jas, far, Elgin, o
Aherin Jas T, far, Elgin, o
Aizman Samuel, trader, Curryville
Akerly Charles, far, Dawson Sett, o
Akerly Harris A, seaman, Alma
Akerly Miles P, far, Hebron, o

ALBERT MANUFACTURING CO. Rock Wall Plaster etc, Chas T. Osborne, sec, Hillsboro See adv page 482.

Alcorn Andrew, far, Waterside, o
Alcorn Andrew, jr, far, Waterside, o
Alcorn Everitt J, far, Waterside, o
Alcorn Geo, far, Waterside, o
Alcorn Hamilton, far, Alma, o
Alcorn Hugh, seaman, New Horton
Alcorn Jas, far, Waterside, o
Alcorn Matthew, far, Alma, o
Alcorn Thos, seaman, Waterside, o
Alcorn Wm, far, Waterside, o
Alcorn Wm J, labr, New Horton, o
Alexander David, seaman, Alma, o
Allan Arthur, labr, Demoiselle Cree
Allan Rev Thos, Methodist, Surrey
Allan Thos, jr, school teacher, Surrey

The EQUITABLE Life Assurance ....Society....

OF THE UNITED STATES.

January 1st, 1896.

Assets, ...	**$201,009,388**
Surplus, 4 per cent., ...	**40,624,012**
Outstanding Assurance, ...	**$912,509,553**

B. A. FIELDING, Manager for the Maritime Provinces.

Office: Queen Building, Hollis St.. - - Halifax, N. S.

W. B. KELLOGG, Cashier.

Alma Lumber & Shipbuilding Co, Fred O Talbot, mgr, Alma
ALWARD HOWARD, gen dlr, Elgin
Anderson A S, sea capt, Waterside, f s
Anderson Chas W, far, Waterside, o
Anderson Daniel, far, Harvey, o
Anderson G H, engr and s mill, Hillsbo
Anderson Jas, far, Waterside, o
Anderson Major C, far, Waterside, o
Anderson Mar, far, Little Roshea, f s
Anderson Robt N, far, Germantown, o
Anderson Stillman, far, Waterside
Anderson Wm, far, Coverdale
Anderson W Ches, gen dlr, Waterside, o
Archibald Chas E, labr, Cape Station
Archibald Jas A, labr, Cape Station
Archibald Luther, blksth, H Hill, o
Armstrong Abner, far, Elgin, o
Arseneau Louis, far, Harvey Bank, t
Ayer Charles, far, Cape Station, t
Ayer Frank, stn agt and p m, Cape Station, t
Ayer Mrs Manford, wid, Hopewell Cape
Ayles Chas, carptr, Upper Coverdale, so
Ayles Cornelius, far, Upp Coverdale, so
Ayles Crosdale, far, Synton, f s
Ayles Geo, far, Synton, f s
Ayles Jas, far, Upper Coverdale, o
Ayles John, far, Synton, o
Ayles Joseph, far, Upper Coverdale
Ayles Merritt, far, Upper Coverdale, o
Ayles Ralph, far, Turtle Creek, o
Ayles Stillman, far, Synton, o
Ayles Wallace, far, Nixon, o
Babcock Fredk A, far, Gowland M, o
Babcock Mrs Fredk, sr, Elgin
Babcock Henry N, far, Mapleton, o
Babcock Jas L, far, Elgin, o
Babcock Josh B, far, Elgin, o
Babcock Warren, far, Elgin, f s
Babkirk Oscar, pedlar, Bannister, o
Backhouse Nor, labr, Hopewell Hill, t
Bacon Robt C, 2nd, far, Hopewell H, o
Bailey Wm J, far, Churchill, s o
Bain Wm, far, Portage, o
Baldwin Lewis, cooper, Surrey
Balser Alf, far, Edgett's Landing, o
Balser Elias, far, Stoney Creek, o
Balser Henry, far, Stony Creek, o
Balser Samuel A, far, Hiram, o
Balser Wm H, far, Lower Coverdale, o
Bannister Abby, labr, Hillside, f s
Bannister Alex B, labr, Elgin, o
Bannister Alex H, blksth, Colwell Rd,o
Bannister Berlin, far, Elgin, o
Bannister Bunyan, far, Forest Hill, o
Bannister Coleman, far, Hillside, o
Bannister D H, far and p m, Col Rd, o
Bannister Geo, far, Colwell Rd, o
Bannister Geo F, far, Colwell Rd, f s
Bannister Gid V, far, Forest Hill, o
Bannister Jas, far, Bannister, o
Bannister Jas A, far, Elgin, o
Bannister John A, far, Colwell Rd, o
Bannister John C, far, Meadows, o
Bannister John F, far, Forest Hill, o
Bannister John F, s teacher, Meadows
Bannister John S, far, Colwell Rd, o
Bannister Joseph, far, Elgin, o
Bannister Joseph I, far, Hillside, o
Bannister Mar B, far, Forest Hill, o
Bannister Moses E, far, Elgin, o
Bannister Robert, far, Hillside, f s
Bannister Thos, far, Bannister, o
Bannister Tilman, far, Lake Road, o
Bannister Walter, far, Bannister, o
Bannister Wm S, far, Little River, o
Barbour David, far and p m, Ridge, o
Barbour How O, gen dlr, Waterside
Barbour Jas B, light h kpright MFW
Barbour Jas G, light house kpr, Cape Rage, Waterside, o
Barbour John, far, Waterside, o
Barbour Thos, far, Little Rocher, o
Barbour Wm, far, Little Rocher, o
Barbour W D, far Little Rocher, f s

R. CRUIKSHANK,

INSURANCE BROKER AND GENERAL AGENT,

P. O. Box No. 67. **SAINT JOHN, N. B.**

General Agent for New Brunswick of the **STAR LIFE ASSURANCE SOCIETY of London, England.**
Established 1843. **Assets, $18,000,000.**

Sub-Agent of the GUARDIAN FIRE INSURANCE COMPANY, of London, England.
Established 1821. **Assets, $22,000,000.**

Sub-Agent of THE TRAVELLERS' ACCIDENT INSURANCE COMPANY, of Hartford, Connecticut, U. S.
Established 1863. **Assets, $3,000,000.**

BARBOUR W M, mfg larrigans, boots and shoes, Harvey, O See ad page 482
Barchard Manning, mechanic, Elgin, o
Barchard Mary, wid Alex, Elgin
Barchard Tweedie, labr, Elgin
Barchard Wm, carptr, Elgin
Barkhouse John, labr, Hopewell iHil
Barkhouse John L, far, Hopewell H, o
Barkhouse Wm, far, Caledonia, f s
Barnett A, sr, far, Edgett's Landing, o
Barnett Mrs A D, wid, Edgett's Land
Barnett Evans, far, Edgett's Landg, so
Barnett G, gen dlr & p m, Edgett's L, o
Barnett Mrs Jas, wid, Edgett's Ldg
Barnett John, far, Edgett's Ldg, f s
Barnett Judson, far, Edgett's Ldg, s o
Barnett Thos, labr, Edgett's Ldg, s o
Barnett Wm B, far, Edgett's Landing
Barrett Andrew, far, New Ireland, o
Barrett J E, far, Barretsholme, f s
Barry Jas, far, Lower Coverdale, o
Bartlett Geo, far, New Horton, o
Bartram Jas, millman, Point Wolfe
Baxter Arthur, far, Elgin, f s
Baxter Fredk, far, Elgin, o
Bayley Alex, far, Church Hill, o
Bayley James, far, Church Hill, f s
Bayley John, far, Church iHil, o
Bayley Sedgewick A, student, Elgin, fs
Bazley Edward, tanner, Hillsboro, o
Bazley Willard, far, Rose Vale, o
Beatty Alex B, far, Hillsboro, f s
Baetty Mrs Alex, jr, wid, Hillsboro
Beatty Asael, labr, Albert Mines, o
Beatty Jas E, far, Hillsboro
Beatty John, far, Hillsboro, s o
Beatty John F, far, Albert Mines, o
Beatty John P, far, Hillsboro, o
Beatty Lewis, far, iHilsboro, o
Beatty Louis J, far, Hillsboro
Beattie Mrs Robert, wid, Albert Mines
Beatty Warran, far, Albert Mines, o
Beaumont Archie, smn, Edgett's Lg, o
Beaumont A A, far, Edgett's Ldg, o
Beaumont Geo E, labr, Edgett's Lg, s o
Beaumont Mrs G, wid, Edgett's Ldg
Beaumont Mrs G, wid, Hopewell Cape
Beaumont H, labr, Edgett's Ldg, f s
Beaumont J A, far, Hopewell Cape, o
Beaumont J A, far, Curryville, t
Beaumont P E, shipwght, Hopewell C
Beaumont Wm, smn, Hopewell Cape
Beck Charles, far, Elgin, o
Beck Jacob, sr, far, Harvey, o
Beck J, prop Beck's Hotel, Elgin, o
Beck James, far, New Ireland, o
Beck John, far, New Ireland, t
Beck Lemuel J, far, Elgin, o
Beck Sarah, wid Joseph, Elgin
Beck Thos, far, Edgett's Landing, o
Beckwith Clarence, far, Harvey, o
Beckwith Fred A, far, Harvey
Beecham Hiram, far, Riverside
Beecham Stephen, far, Riverside
Beeman Byron M, far, Sherman Rd, o
Beeman Mrs D, p mis, Prosser Brook
Beeman Frank H, far, Prosser Brok, fs
Beeman Geo E, far, Little River
Beeman Geo H, labr, Prosser Brook
Beeman Thos A, far, Prosser Brook, o
Beeman Wil, far, Prosser Brook, o
Beeman Wilson, far, Prosser Brook, o
Bell Israel, far, Church Hill, o
Benjamin Silas J, labr, Mountville, t
Bennett Charles, lubmn, Midway
Bennett Chas A, far, Alma
Bennett Chas F, far, Alma, o
Bennett Mrs Chas, wid, Hopewell Cape
Bennett Ches J, far, Caledonia, s o
Bennett Edw, labr, Edgett's Landing



Bennett Edw
Bennett Henr
Bennett Hial
Bartlett Geo,
Bennett Isaa
Bennett Joel,
Bennett John
Bennett Mrs
Bennett Jose
Bennett Mrs
Bennett Jud
Bennett Nels
Bennett Mrs
Bennett Wm
Bennett Wm
Bennett Wm
Benson Leam
Berkwith Joh
Berry Alfred,
Berry Daniel,
Berry Dimock
Berry Edw, fa
Berry Geo, fa
Berry Geo A,
Berry Geo E,
Berry Gilbert,
Berry Henry
Berry H Bliss
Berry Jas, fa
Berry Milledg
Berry Milledg
Berry Reid E,
Brery Sol, gro
Berry Stewart
Berry Walter,
Berryman An
Berryman Ed
Berryman G,
Berryman H



MILLER BROS.,

DEALERS IN HIGH GRADE

PIANOS AND ORGANS.

The Karn, Reimers, Weber (N. Y.) and celebrated KARN Organs.

—ALSO—

Sewing Machines,

New Raymond, New Williams, Wheeler & Wilson.

☞ Send for Catalogue and Price List.

101 & 103 Barrington St.,

HALIFAX, - - N. S.

Bennett Edw, smn, Edgett's Landing
Bennett Henry J, far, Hopewell Cape, o
Bennett Hial, far, Harvey, o
Bartlett Geo, far, New Horton, o
Bennett Isaac A, far, Rose Vale, o
Bennett Joel, far, Hopewell Cape, o
Bennett John F, far, Alma, o
Bennett Mrs John, wid, Caledonia
Bennett Joseph S, gen dlr, Elgin, o
Bennett Mrs Josiah, wid, Hopewell C
Bennett Jud N, far, Hopewell Cape, o
Bennett Nelson, far, West River, o
Bennett Mrs N M, wid, Hopewell Cape
Bennett Wm C, far, Hopewell Cape
Bennett Wm D, labr, Hopewell Cape, o
Bennett Wm H, far, Riverside, o
Benson Leaman, far, Shenstone, o
Berkwith John C, far, Harvey, o
Berry Alfred, far, Turtle Creek, o
Berry Daniel, far, Turtle Creek
Berry Dimock W, far, Prosser Bk, o
Berry Edw, far and p m, Berryton, o
Berry Geo, far, Forest Hill, o
Berry Geo A, far, Forest Hill, f s
Berry Geo E, far, Berryton, o
Berry Gilbert, far, Turtle Creek, o
Berry Henry E, far, Little River, o
Berry H Bliss, far, Turtle Creek, o
Berry Jas, far, Turtle Creek, o
Berry Milledge, far, Prosser Brook, o
Berry Milledge, far, Turtle Creek, o
Berry Reid E, far, Little River, f s
Brery Sol, grocer and p m, Turtle Ck, o
Berry Stewart, far, Turtle Creek, o
Berry Walter, far, Turtle Creek, o
Berryman Anthony, far, Germantn, o
Berryman Edw, far, Germantown, o
Berryman G, 2nd, far, Germantown, o
Berryman H A, far, Beaver Brook, o
Berryman Isaac, far, Germantown, f s
Berryman Jos H, far, Germantown, o
Berryman Nat, labr, Germantown
Berryman N, far and J P, Germantown
Berton Wm N, far, Germantown, o
Betts Charles, far, Forest Hill, t
Betts Charles, far, Little River, t
Betts Elisha, labr, Hopewell Cape, t
Bionie Tonie, far, Hebron
Bishop Albert, labr, Hillsboro, s o
Bishop Alex, labr, Mountville
Bishop Alex, labr, Cape Station
Bishop Alex, labr, Hillsboro
Bishop Alfred, far, Midway, o
Bishop Allen, far, Harvey Bank, o
Bishop Mrs Andrew, wid, Harvey
Bishop Mrs Benj, wid, Hopewell Cape
Bishop Caleb S, far, Steevescote, o
Bishop Charles, smn, Cape Station, o
Bishop Clifford, labr, Edgett's Ldg
Bishop C W, labr, Hillsboro
Bishop Daniel, far, Harvey Bank, t
Bishop Edgar M, labr, Elgin
Bishop Edward, far, Hopewell, o
Bishop Mrs Edw, wid, Hopewell Hill
Bishop Ernest A, far, Hopewell, s o
Bishop Ezra, 2nd, far, Harvey, o
Bishop Frank, far, Hopewell H, f s
Bishop Fraser, labr, Hillsboro
Bishop Geo, carptr, Hopewell Cape, o
Bishop Harding, far, Harvey Bank, o
Bishop Harris, far, Harvey Bank, o
Bishop Harris, labr, Elgin
Bishop Harry, labr, Lower Cape
Bishop Harry, smn, Curryville
Bishop H F, far, Pleasant Vale, f s
Bishop Hial, grocer, Elgin, o
Bishop Hiram, far, Meadows, o
Bishop Jas, far, Hopewell, o

Ernest M. Brewster,

PRINTER.

ALL KINDS OF JOB PRINTING DONE NEATLY AND AT SHORT NOTICE.

Bill Heads, Letter Heads, Business Cards, Posters, &c., a Specialty.

Orders taken and delivered by Mail. Correspondence Solicited.

Office: OPPOSITE BAPTIST CHURCH,

HILLSBORO, ALBERT COUNTY, N. B.

Bishop James A, labr, Lower Cape, o
Bishop Jas E, far, Harvey Bank, o
Bishop Jas F, far, Osborne Cor, o
Bishop Mrs John, wid, Hillsboro
Bishop John A, far, Harvey Bank, s o
Bishop John E, far, Cape Station, o
Bishop Judson, far, Harvey Bank, o
Bishop Jud C, far, Harvey Bank, s o
Bishop Leonard, smn, Harvey Bank, o
Bishop Peter, butcher, Riverside, o
Bishop Richmond, far, Hopewell, s o
Bishop R Burns, far, Weldon, o
Bishop Silas, far, Hopewell, o
Bishop Silas, labr, Surrey
Bishop Mrs Silas, wid, Weldon
Bishop Suth, far, Pleasant Vale, o
Bishop Thos, far, Harvey Bank, o
Bishop Walter S, labr, Shenstone
Bishop Wm E, far and p m, Irvin S, o
Bishop Wm E, far, Hopewell Cape, t
Bishop Wm H, far, Irving Sett, o
Bishop Winthrop, labr, Beach Hill, s o
Blake Jas J, cooper, Surrey, o
Blake Maurice, cooper, Surrey
Blake Robt L, cooper, Surrey
Blake Wm L, cooper, Surrey
Blakney A Frank, far, Elgin, f s
Blakney Benj, R, far, Goshen, o
Blakney Charles L, far, Elgin, o
Blakney Douglass, far, Elgin, t
Blakney Edw, far, Upper Coverdale, s
Blakney E A, mill owner and bridge-builder, Elgin, o
Blakney Herbert, far, Meadows, f s
Blakney Jas A, labr, Hillsboro
Blakney John H, far, Meadows, o
Blakney Norman S, far, Goshen, o
Blakney Oliver K, cooper, Hillsboro
Blight Jas, jr, miner, Hillsboro, o
Bogle Jas, far, Alma, o
Bogle John, far, Alma, o
Bogle Thos, far, Alma, o
Bogle Wm, far, Alma, o
Bounds Wm, labr, Hillsboro
Bowser Mrs Solomon, wid, Goshen
Boyd Clark, labr, Elgin
Boyle Tim H, far, Barretsholme, s o
Bray Abram, far, Lower Cape, o
Bray Allan, millman, Hopewell Hill, t
Bray A B, smn, Hopewell Cape, o
Bray Benj, far, Caledonia, o
BRAY BENJ, J P, prop Albert Hotel, Hopewell Cape, o
Bray Freeman, far, Lower Cape
Bray Jas W, far, Caledonia, s o
Bray Martha, school tchr, Hopewell H
Bray Simeon, far, Caledonia, o
Bray Willard J, joiner, Surrey
Bray Wm P, mason, Lower Cape, o
Brewster Addington, far, Harvey, o
Brewster Alozo, far, Harvey, o
Brewster Eldridge, far, Harvey, f s
BREWSTER ERNEST M, Printer, Hillsboro See adv. above.
Brewster Gil, far, Harvey Bank, o
Brewster Jas O, far, Harvey Bank, o
Brewster Mrs Joseph, wid, Harvey
Brewster Joseph W, far, Harvey
Brewster Mrs Luke, wid, Harvey
Brewster Miles, sea capt, Hopewell C, o
Brewster Otis C, far, Harvey, o
Brewster Wm H, far, Harvey Bank, o
Brewster Wm W, far, Hopewell Hill, o
Brown David, teamster, Alma, t
Brown Jas, far, Irving Settlement
Brown Philip, far, Nixon, o
Broom Sml, labr, Edgett's Landing, o
Broom Sanford, labr, Edgett's Landing
Bulmer Geo, labr, Hillsboro
Burgess Alf, surveyor, Upper Coverdale
Burns A W, sea capt, Hopewell Cape, o
Burns W M, school tchr, Hillsboro
Bustin Samuel J, far, Church Hill, o
Bustin Wm, far, Church Hill, f s
Butland Herbert, far, Alma, f s
Butland Jas, far, Alma, o
Butland Jas, far, Hastings
Butland Rainsford, lmbmn, Alma, s o
Butland Richard, far, Alma, o
Butland Richard H, far, Alma, s o

MRS. A. C. PECK,

—GENERAL DEALER AND PROPRIETRESS—

FRONTIER HOUSE,

Good Stabling in Connection with Hotel. Free Teams to and from Station.
Conveyances at Moderate Charges to any part of the County.

ALBERT, N. B.

Butland Samuel, miner, Alma, f s
Butland Wm, labr, Alma, f s
Butland W John, far, Alma, o
Cahill Charles, far, Alma, o
Cahill Jas, far, Alma, o
Cahill Luther, far, Point Wolfe
Cain Geo J, far, Pleasant Vale, o
Cain Martin W, far, Mapleton, o
Cain Stephen, far, Forest Hill, o
Cain Stephen H, far, Pleasant Vale, o
Cain Warren H, far, Forest Hill, o
Cairns Geo, far, New Ireland, o
Cairns James, far, New Ireland, o
Cairns John, labr, Riverside
Cairns John, jr, butcher, Riverside
Cairns Matthew, far, New Ireland, o
Cairns Wm J, far, New Ireland, o
Calhoun Henry A, far, Albert Mines, o
Calhoun Jas W, smn, Hopewell Hill
Calhoun John C, carding and saw mills, Beaver Brook, o
Calhoun Samuel S, far, Lower Cape, o
Calhoun Wm, far, Beaver Brook, o
Calkin Obed, far, Harvey Bank, o
Calkin S J, far, Lower Coverdale, o
Cameron Adelbert, labr, Surrey
Cameron Mrs David, wid, Surrey
Cameron Walter D, far, Surrey, o
Camp Rev Wellington, Bap, Hillsboro
Campbell C, jr, far, New Ireland, o
Campbell Michael, far, New Ireland, o
Campbell Thos, far, New Ireland, o
Cannon Avery, sea capt, New Horton, o
Cannon Chandler, far, Caledonia, o
Cannon Edgar, far, New Horton, o
Cannon Fletcher, far, New Horton, o
Cannon Jas W, labr, Waterside, o
Cannon John, mason, Harvey, o
Cannon John, sr, far, Point Wolfe, o
Cannon John, jr, far, Alma, o
Cannon Otis, far, New Horton, o
Carlin Jas R, smn, Hopewell Cape
Carlisle Geo, far, Surrey, o
Carlisle Jas R, cooper, Edgett's Ldg, t
Carlisle Malcolm, far, Edgett's Ldg, o
Carlisle Mrs Milner, wid, Hillsboro
Carlisle Mrs Theodore, wid, Surrey
Carlton Henry A, labr, Point Wolfe, o
Carlton Wm G, labr, Point Wolfe
Carney Frank, far Hopewell Hill, o
Carnwath Mrs Jas, wid, Riverside
Carnwath J, stvs and tnwre, Riverside
Carnwath Wm J, gen dlr and p m, Riverside, o
Carr John, far, Hastings
Carr Joseph, far, Point Wolfe
Carrier Albert, far, Church Hill, o
Carrier Fred W, far, Church Hill, o
Carson John, far, Berryton, o
Carson Samuel, far, Berryton, o
Carter Benj, far, Bannister, o
Carter Benj T, sea capt, Hopewell C, o
Carter Charles, smn, Hopewell Cape
Carter Chas L, clk, Hopewell Cape
Carter Ralph, far, Gowland Mount, o
Carter S Frost, far, Bannister ,o
Carter Trueman, far, Little Rocher, o
Carter Walter J, smn, Harvey, o
Cartwright J, far Edgett's Landing, o
Carty James, far, Goshen, o
Carty John, far, Goshen, o
Carty Martin A, far, Elgin, o
Carty Thos, far, Elgin, o
Chapman Rev A E, Methodist, Alma
Chapman Blair E, far, Coverdale, s o
Chapman G R, far, Upp Coverdale, o
Chapman G T, far, Coverdale, o
Chapman Robt, far, Mid Coverdale, o
Chapman R H, far, Upp Coverdale, o
Chisholm S H, carptr, L Coverdale, o
Crhistopher A, smn, Hopewell Cape
Christopher D, smn, Edgett's Landing
Christopher D R, tanner, Hopewel C,f s
Christopher J, smn, Hopewell Cape
Christopher J T, sea capt, Hillsboro
Christopher J H, far, Hopewell Cape, o
Christopher J J, far, Hopewell Cape, o
Christopher J, sr, far, Hopewell Cape
Christopher J, jr, smn, Hopewell Cape
Church Robt W, far, River View, f s

C. & E. EVERETT, Wholesale Hats, Caps and Furs, ST. JOHN, N. B.



MADE ONLY BY
The Lunenburg Iron Co., Ltd,
LUNENBURG, N. S.
And for sale in New Brunswick only by
J. E. WHITTAKER & CO.,
ST. JOHN, N. B.

Church T W, gen dlr, River View, o
Clark Alf, labr, Middle Coverdale
Clarke Ed W, labr, Albert Mines, o
Clarke Jordon, labr, Albert Mines
Clark Wellington, labr, Albert Mines
Clark Wm, labr, Albert Mines
Cleveland Alex, far, Hebron, o
Cleveland D C, J P, cus officer, Alma, o
Cleveland Edw, far, Beaver Brook, o
Cleveland Edw, far, Harvey, f s
Cleveland Henry D, far, Harvey, o
Cleveland Jacob, far, Roshea, o
Cleveland Jud, lumber sur, Alma, s o
Cleveland Mrs Wm, wid, Hebron
Cochran Charles, far, Curryville, o
Cochran Douglas, smn, Curryville, o
Cochrane Geo, smn, Lower Cape, o
Cochran Robt, far, Curryville, o
Cochrane Wilmot E, far, Curryville, o
Cokely Elmer, labr, Hillsboro
Colburn Geo, labr, Point Wolfe, o
Cole Gilbert, far, Lower Turtle Crk, o
Cole John, labr, Mountville
Cole John, labr, Lower Cape
Coleman Frank, far, River View, f s
Coleman Martin, far, River View, o
Coleman Wm H, far, River View, o
Collicut Manning J, labr, Elgin, o
Collicutt Wm R, far, Pleasant Vale, o
Collier Charles, far, Hillside, f s
Collier Geo W, far, Hillside, f s
Collier Jas R, far, Colwell Rd, o
Collier Jas W, far, Hillside, o
Collier John, far, Hillside, o
Collier Joseph, jr, labr, Elgin
Collier Joseph D, far, Hillside, o
Collier Nelson, sr, far, Lake Rd ,o
Collier Nel, jr, far and p m, Lake Rd, o
Collier Renford J, far, Hillside, f s
Collier Robert N, labr, Elgin
Collier Samuel, far, Hillside, s o
Collins Mrs Bernard, wid, Caledonia
Collins Edward, far, Caledonia, o
Collins Joseph, millman, Alma
Collins Major, labr, Alma
Colpitts Alvin, far, Bannister, o
Colpitts Bamford, far, Little River, o
Colpitts Benj N, far, Elgin, o
Colpitts Mrs Caleb, wid, Elgin
Colpitts Charles, far, Pleasant Vale, o
Colpitts Charles, sr, far, Little River
Colpitts Chas, jr, far, Little River, o
Colpitts Chesley, far, Little River, o
Colpitts Dimock, far, Little River, o
Colpitts Eber, far, Little River, o
Colpitts Edgar L, far, Pleasant Vale, o
Colpitts Edw W, far, Pleastn Vale, o
Colpitts Fletcher C, far, Elgin, o
Colpitts F C, far, Pleasant Vale, f s
Colpitts Geo, far, Little River, o
Colpitts Henry S, far, Little River, o
Colpitts Henry W B, far, Elgin, o
Colpitts Isaac W, far, Little River, o
Colpitts James T, far, Pleasant Vale, o
Colpitts J A M, far, Pleasant Vale, o
Colpitts John M, far, Mapleton, o
Colpitts John W, far, Pleasant Vale, o
Colpitts J Herritt, far, Mapleton, o
Colpitts Joseph R, far, Bannister, s o
Colpitts Lane, far, Little River, o
Colpitts Lemuel, far, Little River, o
Colpitts Leonard M, far, Mapleton, o
Colpitts Noah, far, Pleasant Vale, o
Colpitts R, school tchr, Hopewell H, o
Colpitts Ralph E, far, Pleasant Vale, o
Colpitts R, far, Middle Coverdale
Colpitts Robt, sr, far, Pleasant Vale
Colpitts Robt J, school tchr, Elgin
Colpitts Robt P, far, Pleasant Vale, o
Colpitts Robt S, far, Pleasant Vale, o
Colpitts R Byron, far, Pleasant Vale, o
Colpitts Stratford, far, Bannister, o
Colpitts Stratford, far, Little River, o
Colpitts Thos A, far, Pleasant Vale, o
Colpitts T E, school trchr, Alma, o
Colpitts Thos M, far, Elgin, o
Colpitts Warren H, far, Mapleton, o
Colpitts Wm, far, Little River, o
Colpitts Wm A, p m, Mapleton, o

Alfred Whitman, B. A., LL. B. **BARRISTER, SOLICITOR, &c**
58 Bedford Row, Halifax, N. S.

Colpitts Wm S, watchmkr, Elgin, o
Colwell Benjamin, far, Colwell Rd, o
Colwell Benj F, far, Colwell Rd, f s
Colwell Rev I B, Baptist, Riverside
Colwell Jas A, far, Hillside, o
Colwell Simon Z, far, Colwell Rd, f s
Condon Herb, shipwright, Hopewell C
Condon Mrs John, wid, Hopewell Cape
Connolly Jas, millman, Point Wolfe
Connors Barzilla, butcher, Alma, o
Connors Dexter, lumbmn, Alma, o
Connors John, labr, Hopewell Cape
Connors John T, far, Alma, o
Connors Thos, labr, Hillsboro
Constantine J H, labr, Hillsboro, o
Constantine Pharez, far, Elgin, o
Constantine Thos A, clerk, Elgin, o
Cook Jos, shipwright, Hopewell C, o
Cook Wm H, far, Goshen, o
Coonan Geo A, sea capt, Harvey, o
Coonan H B, carptr, Hopewell Cape, o
Coonan Mrs Samuel V, wid, Harvey
Coonan Wm, smn, Harvey
Copp Aaron B, far, Waterside, o s
Copp Alfred O, smn, Riverside, o
Copp Edwin, far, Waterside, o
Copp Elias W, far and p m, Ridge, o
Copp Eugene, clerk, Riverside, f s
Copp Geo, carriage bldr, Riverside, s o
Copp Harris, smn, Waterside, f s
Copp Henry A, far, Harvey, t
Copp James T, far, Waterside, o
Copp, Jeremiah H, far, Waterside, o
Copp John L, far, Waterside, f s
Copp John W, far, Waterside, o
Copp Miles E, far, Waterside, o s
Copp Norman, far and p m, Hebron, o
Copp Robert S, farmer, Boshea, o
Copp Samuel W, far, Waterside, o
Copp Sanford A, far, New Horton, o
Copp Sanford C, far, New Horton, o
Copp Sebert, smn, Waterside
Copp Warren, far, New Horton, o
Copp Wm A, jr, smn, Riverside, f s
Copp Wm R, far, Waterside
Coram Albert, labr, Upper Coverdale
Cormier Caleb, labr, Surrey
Cormier Harvey, labr, Hopewell Hill
Cornwall Rev Stephen H, Bap, Surrey
Cox John, far and p m, West River, o
Crain Matthias, labr, Point Wolfe
Crandall John H, far, Pleasant Vale, o
Crandall Rev Joseph, Bap, Little Riv o
Crandall Oswald, labr, Elgin
Crawford Wm, far, Germantown, o
Crocker F, caulker, Hopewell Cape, o
Crocker Mrs Herman, wid, Hopewell C
Crocker Western, smn, Hopewel Cape,o
Crossman Alfred, far, Lower Coverdale
Crossman D L, far, Lower Coverdale, o
Crossman Geo, smn, Hopewell Cape
Crossman Hazen, far, Lower Coverdale
Crossman Hiram, far, Lower Coverdale
Crossman H, far, Lower Coverdale, o
Crossman J, far, Lower Coverdale, o
Crossman John W, far, Hiram, o
Crossman J, far, Lower Coverdale, f s
Crossman Milledge, far, L Coverdale, o
Crossman M, far, Lower Coverdale, o
Crossman R G, far, Lower Coverdale
Crossman Uniacke, far, Hiram, f s
Crossman W, far, Lower Coverdale, o
Crossman Wm, far, Lower Coverdale
Crossman Mrs Wm, wid, Hillsboro
Crossman W H, far, Lr Coverdale, s o
Crozier Joseph, far, Alma, o
Crozier Wm, far, Alma, o
Curran Albert, far, Lake Road, o
Curry Daniel, far, Curryville, o
Curry Jas, far, Curryville
Curry John, harnessmkr, Hillsboro
Currey Mrs M J, wid, Hillsboro
Daley Dennis, far, New Ireland, o
Daley Dennis A, shoemkr and tanner, Egin, o
Daly Edward, far, New Ireland, o
Daley James, cook, Beaver Brook, o
Daley Jas, 2nd, far, Beaver Brook, f s
Daley Peter, far, Beaver Brook, o
Daley Philip, far, Beaver Brook, o
Daley W, far, shoemkr, Point Wolfe, t
Davis Jas, millman, Point Wolfe
Davis Wm, far, Little River, o
Dawson Clarence, carptr, Hillsboro
Dawson E, far and p m, Dawson Set, o
Dawson Isaac S, far, Dawson Sett, o
Dawson Jerome, far Dawson Sett, t
Dawson M A, far, Dawson Sett, s o
Dawson Richard, far, Dawson Sett, o
Dawson Thos, far, Dawson Sett, o
Dawson W L, student, Dawson Sett, so
Dawson Wm H, far, Dawson Sett, o
Dawson Wm L, far, Dawson Sett
Debow Wm, far, Goshen, o
Decker John, teamster, Salem
Dee John, labr, Albert Mines, o
Deeves Rowland H, far, Meadows, o
Delong Wm H, far, Church Hill, o
Demill Chipman, far, Elgin, f s
Demill Odbur S, labr, Goshen
Demill Thos H, school tchr, Elgin, o
Demill Wm J, far, Elgin, o
Derry Addison, far, Harvey Bank, o
Derry Mrs Nelson, wid, Harvey
Derry Wesley, far, Harvey Bank, o
Dickson Arlington, far, Hopewell C, o
Dickson Jas E, gen dlr, Hopewell Cape
Dickson J, boarding house, Alma, o

P. S. MACNUTT & CO. American and Canadian Farm Machinery, Buggies, Carts, Sleighs and Harness. ST. JOHN, N. B.

Dickson John K, far, Lower Cape, o
Dickson Joseph B, far, Hopewell C, t
DICKSON JOSEPH H, barrister and clerk of peace, Hopewell Cape.
Dickson Thos, far, Cape Station, o
Dickson Warren, smn, Hopewell Cape
Dilman Daniel, far, Dawson Settlement
Dixon Amos, far, Alma, f s
Dixon Humbert, smn, Alma, o
Dixon Jas, smn, Alma, o
Dixon Jas, jr, smn, Alma
Dixon Mrs Robert, wid, Hopewell Cape
Dixon Simon, far, Ridge, o
Dixon Thos, far, Point Wolfe, o
Dobson C W, mechanic, Stony Ck, o
Dobson Jos, far, Stony Creek, o
Dodge L D, stn agt, operator and agt Canadian exp and H R R, Hillsboro
Doherty Brien, far, Beaver Brook, o
Doherty Dennis, far, New Ireland, o
Doherty Francis, far, Alma, o
Doherty F, jr, far, New Ireland, s o
Doherty Geo, far, New Ireland, o
Doherty Geo, labr, Alma
Doherty G N, far, Point Wolfe, f s
Doherty Jas, far, Alma, o
Doherty Jas, far, Midway, o
Doherty Jas, far, New Ireland, o
Doherty Jas, far, Beaver Brook, o
Doherty Jas, far, New Ireland, f s
Doherty Jas, smn, Hopewell Hill, o
Doherty Jas, 3rd, labr, Beaver Brook
Doherty Lawrence, far, New Ireland, o
Doherty Manus, labr, Alma
Doherty Paul, far, New Ireland, o
Doherty Wm, far, Harvey, o
Doran John, far, New Ireland, o
Doran John, jr, far, New Ireland, o
Dornan Dennis, far, Alma, o
Dornan Dennis, far, New Ireland, o
Dornan Edward, far, New Ireland, o
Dornan Lawrence, far, New Ireland, o
Doucett Chesley, labr, Alma
Doucette Wellington, labr, Harvey B, o
Douglas Oliver, far, Point Wolfe, o
Douthright Aaron, far, Little River, o
Douthright A, far, Pleasant Vale, o
Douthright Benj, far, Pleasant Vale, o
Douthright Chandler, far, Little River
Douthwrite Chanlder, labr, Riverside
Douthwrite Edmund, labr, Riverside
Douthwrite E, teamster, Riverside, o
Douthright Ezekiel, far, Little River, o
Douthright Ezra, far, Little River, o
Douthwrite Henry, far, Forest Hill, o
Douthright John, labr, River View, o
Douthright John, far, Little River, o
Douthright John, jr, labr, River View
Douthright J W, far, Pleasant Vale, o
Douthrite Stephen, far, Little River, o
Douthright Thos, far, Little River, o
Douthwright W R, far, Pleasant Vale, o
Douthwright W W, far, Forest Hill, o
Dow Albert S, carptr, Harvey Bank
Dow Mrs Allan, wid, Harvey
Dow Charles F, shipbldr, Harvey Bk
Dow Geo P, carptr, Harvey Bank
Dow Merritt J, clerk, Harvey Bank
Dowling Caleb S, gen dlr, Alma, o
Dowling Chand, shoemkr, Hillsboro, o
Downie Ezra R, shoemkr, Harvey
Downey Harding, section man S and H R, Curryville, f s
Downey Levi, far, Curryville, o
Downey Oscar, far, Curryville, o
Downey Stilman, far, Curryville, o
Downey Thos, shoemkr, Harvey
Downey Walter, blysth, Harvey Bk, o
Downey Warren, far, Curryville, o
Downey Wm, far, Curryville, f s
Downing Mrs Enos, wid, Riverside
Downing J J, shoemkr, Riverside, o
Downing Mar, sr, far, Riverside, o
Downing Mar, jr, far, Riverside, o
Downing Michael, blksth, Elgin, o
Doyle David E, far, New Ireland, o
Doyle Hugh, far, Lake Road, o
Doyle James, far, New Ireland, o
Driscoll John A, far, River View, f s
Driscoll Patrick, far, River View, o
Dryden Gilbert, far, Lwr Coverdale, s o
Dryden H L, far, Lower Turtle Ck, o
Dryden Mariner, far, Turtle Creek, o
Dryden W Enslie, far, Hillsboro, o
Duff Samuel, far, Synton, o
Duffy Andrew C, far, Hillsboro, f s
Duffy Bernard, far, Barretsholm, so
Duffy Bliss, clerk, Hillsboro, fs
Duffy Clarence, labr, Hiram
Duffy Coleman, labr, Hillsboro, fs
Duffy Dudgeon, blksth, Dawson Sett
Duffy Edward, far, Bridgedale, o
Duffy George W, labr, Hillsboro
Duffy Isaiah, far, Shenstone, o
Duffy James, far, New Ireland, o
Duffy Johiel, far, Bridgedale, o
Duffy John, far, New Ireland, o
Duffy John, jr, far, Barretsholm, so
Duffy John C, far, Hillsboro, o
Duffy Manning, clerk, Hillsboro
Duffy Patrick, jr, far, Barretsholm, fs
Duffy Patrick B, far, New Ireland, o
Duffy Mrs Patrick, wid, Hillsboro
Duffy Peter, far, Hillsboro, o
Duffy Wm G, far and p m, Weldon, o
Duffy Wm H, gen dlr & mill, Hlsbro, o
Duncan James, far, Stoney Creek, o
Duncan Jas, jr, far, Stoney Creek, fs

MOIR, SON & CO., HALIFAX. MANUFACTURERS OF Biscuit, Confectionery, etc.

Duncan John, painter, Edgett's Landg
Dunham Mrs Perez, wid, Hopewell C
Dunville Saml, frymn, Hopewell Cp, o
Durning Edward, far, Alma o
Dysart George E, labr, Mapleton, t
Dysart Samuel, labr, Elgin
Easler Geo, frmn A M Co, Edgett's L,o
Eddy Joseph, far, Beaver Brook, o
Edgett Albert, smn, Edgett's Ldg, so
Edgett Mrs Andy, wid, Hillsboro
Edgett Arthur, smn, Harvey Bank
Edgett Edward, smn, Edgett's Ldg, o
Edgett Edw, jr, far, Edgett's Ldg, so
Edgett Elijah, smn, Edgett's Landg, o
Edgett Ezra, far, Chemical Road, o
Edgett Fredk, smn, Edgett's Ldg, so
Edgett Geo D, clerk, Hillsboro, t
Edgett James, labr, Surrey
Edgett John, far, Germantown, o
Edgett Mrs Capt John, wid, Edgt's L
Edgett John P, labr, Surrey, t
Edgett Joseph, smn, Harvey Bank, o
Edgett Judson H, sea capt, Hillsboro,o
Edgett Tnos E, far, Chemical Road, o
Edgett Mrs Ward, wid, Edgett's Ldg
Edgett Wm H, far, Hillsboro, o
Elliott David M, carpenter, Alma
Elliott Isaiah, far, Alma, o
Elliott John, ——, Hopewell Cape, o
Elliott John E, carptr, Hopewell Cape
Elliott Leander, engnr, Hopewell Hill
Elliott Thos G, far, Alma, o
Elliott Wm, far, Alma, o
Elliott Wm J, far, Alma, o
English Joshua, labr, Edgett's Ldg, fs
Erb Fred O, phtgr and hrdrsr, Hlsbro
Ewell Fredk, far, Caledonia, t
Fales Allen, far, Hopewell Hill, o
Fales, Benjamin, labr, Curryville
Fales, Benj, far, Hopewell Hill, o
Fales Jas E, far, Chemical Road, fs
Fenton Mrs Jas, wid, Hopewell Cape
Fenton John, far, New Ireland, o
Fenton John, labr, Hillsboro
Fenton Joseph, far, New Ireland, o
Fenton Lawson, labr, Surrey, o
Fenton Lionel, far, Curryville, so
Fenton Wm, labr, Edgett's Landing
Fenton W Louis, far, Curryvillee, fs
Ferguson George, labr, Riverside
Ferguson John, labr, Riverside
Ferguson Wm, labr, Hillsboro, t
Ferris Bernard, far, Alma, o
Ferris Bernard, far, River View, o
Fillimore Geo A, far & p m, Lower Turtle Creek, o
Fillimore Geo E, far, Lr Tle Crk, fs
Fillimore, Geo W, far, Waterside, o
Fillimore Henry J, shmkr, Hillsboro, o
Fillimore Hiram, far, Germantown, o
Fillimore Jermh, far, Turtle Creek, o
Fillimore Mrs John E, wid, Turtle Crk
Fillimore Rufus H, far, Lr Tle Crk, o
Fillimore Solomon, cooper and postmaster, Germantown, o
Fillimore Williard M, far, Lr T Ck, o
Fillimore Willard P, labr, Waterside,fs
Fitzgerald Warnock, far, Mapleton, o
Fletcher John, prop Alma Hse, Alma,o
Floyd Wm J, millman, Hillsboro
Foley Frank D, labr, Dawson Settlmt
Forbes James, far, Germantown, o
Forbes James 2nd, far, Beaver Brk, fs
Forbes Wm, far, Lower Coverdale
Forbes Wm H, far, Beaver Brook, fs
Forsythe Hazen, far, New Horton, o
Forsythe John H, far, Hiram, o
Forsythe Jos W, sea capt, West Rvr, o
Forsythe Samuel, labr, Hillsboro, t
Foshay Mrs E F, wid, Lower Cape
Foshay Mrs E J, wid, Lower Cape
Foster Mrs Albert, wid, Alma
Foster Henry L, far, Alma, o
Foster Mrs Nathaniel, wid, Alma
Fownes Alma V, carptr, Harvey Bank
Fownes Clifford T, carptr, Hopewell C
Fownes Geo, caulker, Hopewell Cp, o
Fownes Jas, caulker, Hopewell Cape, o
Fownes John, far, Meadows, o
Fownes Thomas, far, Hopewell Cape, o
Fox Enoch, far, Edgett's Landing
French Mrs Harriet, wid, Alma
Fullerton Alex, far, Mount Gideon, o
Fullerton Elijah, far, Ridge, o
Fullerton Elijah R, far, Harvey, f s
Fullerton Jos, far, Mount Gideon, o
Fullerton Robt, far, Beaver Brook, o
Fullerton Uriah, far, Mount Gideon, o
Gains John, labr, Harvey Bank
Gallagher Charles, seaman, Ridge, o
Gallagher Dennis, labr, Ridge, o
Gallagher James, labr, Hillsboro, t
Gallagher Mrs Peter, wid, Hillsboro
Garland Alex, far, Bridgedale, t
Garland Coleman, far, Prosser Brk, o
Garland Geo A, far, Gowland Mtn, o
Garland Geo W, far, Prosser Brook, o
Garland Harvey, labr, Hillsboro
Garland John, far, Prosser Brook, o
Garland Perl, far, Gowland Mountain
Garland Stphn, prop Union Hse,Elgin,o
Garland Wm, far, Prosser Brook, o
Gaskin Alfred E, far, Up Coverdale, o
Gaskin Rev Beechman T, Methodist, Bridgedale, o
Gaskin Harvey W, far, Coverdale, o

EMERSON & FISHER, Mantle Pieces and Grates, Open Fire Places. ST. JOHN, N. B

Gaskin John W, far and P C C, Lower Coverdale, o
Geldart Albert E, far, Coverdale, f s
Geldart Alex, far, River View, o
Geldart Alfred, far, Elgin, o
Geldart Arthur H, far, River View, o
Geldart Caleb, far, Prosser Brook, o
Geldart Chipman, far, Little River, o
Geldart Eli, far, Goshen, o
Geldart George, far, Coverdale, o
Geldart George W, sr, far, Elgin, o
Geldart Geo W, jr, far, Goshen, o
Geldart Geo W, blksmth, Little River
Geldart Hanford, far, River View, f s
Geldart John A, far, Pleasant Vale, o
Geldart John C, far, Prosser Brook, o
Geldart J Douglass, far, Coverdale, o
Geldart John, jr, far, Nixon, o
Geldart John M, blksmth, Elgin, o
Geldart John R, far, Colwell Road, o
Geldart Lewis, far, Church Hill, o
Geldart Malcolm, far, Elgin, o
Geldart Manning, far, Little River
Geldart Moses, far, Little River, o
Geldart Nelson C, far & p m, U Cvde,so
Geldart Peter M, blksmth, Elgin, o
Geldart Sarah J, wid Edmd E, Goshen
Geldart Walter, far, Nixon, o
Geldart Wellington, far, Elgin, f s
Geldart William, far, Coverdale
Gifford Collins, far, Elgin, o
Gifford Heber, far, Forest Hill, o
Gifford John, far, Forest Hill, o
Gildet J Wesley, far, Up Coverdale, o
Giles, Thos, foreman A M Co, Surrey, o
Gillespie David, far, Hillsboro, o
Gillespie David, tax gatherer and light house keeper, Hillsboro
Gillespie Frank, far, Hillsboro, o
Gillespie Mrs Jas, wid, Hillsboro
Gillespie Maurice, far, Meadows, o
Gladstone Frank S, far, Bannister, t
Gladstone Walter, far, Bannister
Goddard, LeBarron, of Steeves Bros & Goddard, Elgin, o
Godfrey Marven E, far, Edgett's Ldg
Goff Oliver, far, Midway, o
Goff Willard, far, Midway, o
Goggin Arthur W, far, Mapleton, o
Goggin Shas S, of C & S Goggin, Elgin, o

GOGGIN C & S, General Dealers and Mill Owners, Elgin

Goggin Jos L, far, Elgin, f s
Goggin Melbourne, far, Elgin, o
Goggin Robert H, far, Elgin, o
GOGGIN STANLEY C, of C & S Goggin, Elgin, c
Goggin Thomas A, far, Elgin, o
Goldrup James S, far, Stoney Creek, o
Goldrup Manning, far, Stoney Crk, f s
Goldrup Wm H, far, Stoney Creek, o
Goodall Charles, far, Coverdale, o
Goodall David W, far, Lr Coverdale, o
Goodall Edmund L, far, Lr Coverdale, o
Goodall Edw, far, Gowland Mount, o
Goodall Frank M, far, Lr Coverdale
Goodall George, far, Coverdale, o
Goodall Gilbert, labr, Riverside, t
Goodall John, far, Coverdale
Goodall Wm M, far, Gowland Mtn, f s
Goodall Wm W, machinist, Elgin
Goodwin Freeman, saw mill, Riverside
Goodwin Jas I, saw mill, Harvey Bk, o
Gough William, seaman, Midway, o
Gould Miles, labr, Upper Coverdale, o
Gould Thos, far, Prosser Brook, o
Govan John, far, Midway, o
Govang Chas E, far, Hopewell Hill
Govang Wm, far, Hopewell Hill, o
Govang Wm M, far, Hopewell Hill, o
Graham David, far, Church Hill, f s
Graham George, far, Church Hill, o
Graham John, far, Church Hill, o
Graham John D, far, Church Hill, o
Graves Barbara, wid Hanford, Goshen
Graves Charles, far, Elgin, o
Graves Chas A, far, Mapleton, o
Graves Chas W, far, Elgin, o
Graves Cyrus, far, Goshen, f s
Graves Deveber, far, Goshen, t
Graves George R, far, Goshen, f s
Graves Gideon G, far, Goshen, o
Graves Harding E, gen dlr, Harvey Bk
Graves Harvey, far, Elgin, o
Graves Henry C, far, Goshen, o
Graves James, far, Goshen, o
Graves James A, musician, Elgin
Graves Josiah, far, Goshen, o
Graves Oscar E, far, Elgin, o
Graves Peter H, far, River View, o
Graves Steadman, carpenter, Elgin
Graves Thadeus, far, Gowland Mount
Graves Wallace, far, Elgin, o
Graves Willard, far, Alma, t
Graves Wm J, far, Church Hill, o
Graves Zenophen, far, Gowland Mtn, o
Gray Albert W, far, Church Hill, f s
Gray Alfred D, far, Church Hill, f s
Gray Benjamin C, far, Elgin, o
Gray Charles, far, Elgin, f s
Gray Daniel, far, Church Hill, o
Gross Boaz, far, Surrey, o
Gross Elmer, grocer, etc, Surrey
Gross Elmer A, far, Surrey, f s
Gross Isaac N, far, Surrey, o
Gross John B, far, Surrey
Gross Roland M, far, Surrey, f s
Gross J Boyce, far, Edgett's Landg, f s

THE CANADIAN DRUG CO. Lt'd., Wholesale Druggists, ST. JOHN, N. B.
Sole Proprietors for HIGGINS' BRITISH LINIMENT.

Gross Rev Michael, Baptist, Surrey, o
Gross Roland M, far, Surrey, f s
Gross Mrs R T, wid, Surrey
Gross Silas, far, Surrey, o
Gross Wm H, far, Surrey, o
Gunning Ernest K, far, Lr Cov'dale, fs
Gunning Geo W, far, Lr Coverdale, o
Gunning Jas H, far, Mid Coverdale, o
Gunning Seymore, far, Lr Cov'dale, f s
Haley Bliss, far, Nixon, o
Haley Dimock, far, Nixon, o
Haley George E, far, Nixon, o
Haley Wilson, far, Turtle Creek
Hamilton Jas, smn, Hopewell Cape, o
Hamilton Judson, sea capt, Hpwl Cape
Hamilton Rufus, far, Hopewell, o
Hamilton Wm, wharfinger, Hpl Cp, o
Handren Henry, far, Ridge, o
Handren Jas, far, Little Rocher
Hanlan Benj, far, Gowland Mount, o
Hanlan Christopher, far, Alma, o
Hanlon Henry, far, Hebron
Hanlon John, far, Hastings
Hanlan Wm, far, Alma, o
Hanson Serene, far, Waterside, o
Harbell Arthur W, far, Lake Road, f s
Harbell John R, far, Lake Road
Harmer Early, far, Upper Coverdale,o
Harrison C H, far, Gowland Mtn, f s
Harrison Geo, far, Gowland Mount, o
Harrison Geo H, far, Gowland Mt, o
Harrison Jas H, far, Gowland Mtn, o
Harrison Jas W, far, Gowland Mtn, o
Harrison Joseph, far, Gowland Mtn, o
Harrison Merritt H, far, Gowland M,fs
Hawks Alex, far, Chemical Road, o
Hawks Anthony, far, Curryville, o
Hawks Charles, far, Curryville, o
Hawks Hartley, seaman, Curryville
Hawks John A, far, Lr Coverdale, o
Hawks John W, far, Curryville, o
Hawks Robert, far, Shenstone, o
Hawks William, far, Shenstone, o
Hawks Wm, far, Chemical Road, o
Hawks Wm 2nd, mason, Hopewell C, o
Hawks William A, far, Curryville
Hayward Alonzo H, far, Elgin, o
Hayward Benj B, far, Goshen, o
Hayward David A, far, Goshen, o
Hayward Haliburton, carptr, Goshen,o
Hayward Jas, far, Goshen, o
Hayward Joseph H, far, Goshen, o
Hayward Miss Mary E, far, Goshen, o
Hayward Newcomb, far, Elgin, o
Hayward Warren, far, Goshen, o
Herrigan Jeremiah, far, N Ireland, o
Hewston John, far, Point Wolfe, o
Hewston Samuel, far, Alma, o
Hickey John, clerk, Alma, o
Hicks David, far, Hillside, o
Hicks John, labr, Surrey
Hicks Warren, far, Hillside, o
Higgins Jas A, labr, Cape Station
Higgins Michael, far, Elgin, o
Hoar Mrs Gilbert A, wid, Hopewell Hl
Hoar Haliburton, smn, Waterside, o
Hoar Handley, far, Little River, t
Hoar Kinnear, far, Hebron
Hoar Kinnear, far, Waterside, o
Hoar Nathan, far, Turtle Creek, o
Hoar Wm H, far, Waterside, o
Hopey Saml, far, Lower Turtle Creek
Hopper Calvin, far, Nixon, o
Hopper Charles, far, Hopper, o
Hopper Enoch S, far, Dawson Sett, o
Hopper Ezekel, far, Dawson Sett, o
Hopper Fredk M, far & p m, Synton,so
Hopper George S, far, Synton, s o
Hopper Harding, far, Lr Turtle Crk, o
Hopper Harding M, far, Elgin, o
Hopper Herbert A, far, Hopper, f s
Hopper Mrs James, wid, Beach Hill
Hopper James E, far, Bannister, o
Hopper John C, far, Little River, o
Hopper Joseph, far, Hiram, o
Hopper Milford C, far, Dawson Sett, o
Hopper Richard, far, Little River, o
Hopper Robert N, far, Hopper, s o
Hopper Samuel, far, Little River, o
Hopper Sinton D, far, Prosser Brk, o
Hopper Stephen, far, Elgin, o
Hopper Theodosia, wid Wel S, Elgin
Hopper Whitfield, far, Nixon, o
Hopper Wm A, far, Little River, o
Hopper Wm S, far and p m, Hopper, o
Horseman Chesley M, far, Elgin, o
Horseman Chris, far, Elgin, o
Horseman Havelock H, far, Elgin, o
Horseman Jas T, far, Elgin, o
Horseman John, far, Little River
Horseman John W, far, Elgin, o
Horseman Ottis S, far, Elgin
Horseman Wm, far, Bridgedale, o
Howard Edwin, smn, Hopewell Cape, t
Howie Benjamin, labr, Little River
Hubley Benj N, far, Elgin, o
Hughes, Rev Benj N, Baptist, R'side
Hunter James, shoemaker, Riverside, o
Hunter John, sea capt, Hopewell Cape
Huntley Enos, far, New Horton, o
Hurd Albert W, mason, Hopewell C, o
Hutchins Wm, carptr, Hopewell Cp, o
Hyslop Jas, far, Point Wolfe, o
Irving Andrew, labr, Hillsboro
Irving Geo H, seaman, Hillsboro, o
Irving Geo N, far, Irving Settlement, o
Irving Geo W, far, Irving Sett, s o
Irving John E, blksmth, Hillsboro

ASK FOR **CLAPPERTON'S SPOOL COTTON,** TRY IT. WM. CLAPPERTON & CO. MONTREAL.

Irving Jos H, far, Irving Settlement, o
Irving Sanford, far, Irving Sett, o
Irving Walter H, far, Irving Sett, f s
Irving Wm, seaman, Hillsboro, o
Jack Albert, far, River View, o
Jack John C, far, Lake Road, o
Jamieson Mrs Albion, wid, Hopewell H
Jamieson Mrs B P, wid, Hopewell Cp
Jamieson John L, labr, Hopewell Cp, o
Jamieson Nelson, carptr, Hopewell C, o
Jamieson Thos, far Curryville, o
Jamieson W Benson, carptr, Hpwl Cp
Jardine James, far, Alma, o
Johnson John, far, West River
Jonah Abner, far, Upper Coverdale, o
Jonah Abner D, far, Irving Sett, o
Jonah Alfred W, far, Hillsboro, f s
Jonah Alonzo D, schl tchr, Hillsboro
Jonah Alonzo P, far, Hiram, f s
Jonah Asa, far, Hillsboro, o
Jonah Azor, far, Goshen, o
Jonah A D, schl tchr, Point Wolfe
Jonah Benjamin, far, Hillsboro
Jonah Cornelius, labr, Hillsboro
Jonah David, far, Lr Coverdale, o
Jonah Duncan, carptr, Lr Coverdale
Jonah Frank, labr, Hillsboro, o
Jonah Frank R, labr, Hiram, o
Jonah Gaius, far, Lr Coverdale, s o
Jonah Geo H, far, Hillsboro, f s
Jonah Gilbert J, far, Hillsboro, s o
Jonah Harding T, far, Goshen, o
Jonah Henry, far, Hillsboro, o
Jonah Henry N, far, Goshen
Jonah Isaiah, far, Hillsboro, o
Jonah Isaiah S, far, Hiram, o
Jonah John H far, Hiram, o
Jonah John H, far, Hiram, o
Jonah Joshua, jr, far, Hiram, o
Jonah Joshua B, labr, Hillsboro
Jonah Judson, far, Hillsboro, t
Jonah Levi H, far, Rose Vale, o
Jonah Luther, far, Hiram, s o
Jonah Nelson, labr, Hillsboro, o
Jonah Peter, far, Turtle Creek, o
Jonah Richard, far, Hillsboro, o
Jonah Ward B, far, Hillsboro, f s
Jonah Warren E, far, Hiram, f s
Jonah Wetmore, labr, Hiram, t
JONAH WILFRED B, bar'str, Elgin, o
Jonah Wilfred W, far, Hillsboro, f s
Jonah Whitfield, far, Hiram, o
Jonah Wm H, far, Turtle Creek, o
Jonah Wm H, schl tchr, Hillsboro
Jones Mrs Abner, wid, Edgett's Ldg
Jones Edward, far, Surrey, o
Jones Geo H, far, Edgett's Landg, s o
Jones Gibson C, far, Germantown, o
Jones Guilford D, far, Ridge
Jones Gurney R, far, Mid Cov'dale, t
Jones Mrs Henry, wid, Edgett's Ldg
Jordan John, milliman, Alma
Joyce Amos, seaman, Hopewell Cape, t
Joyce John, seaman, Hopewell Cape
Jump Mrs R P, wid, Hillsboro
Kay John, mechanic, Elgin
Kay Wm A, far, Prosser Brook, o
Keating Aug M, clerk, Albert Mines
Keating Thos E, clerk, Albert Mines
Keating Wm C, far, Albert Mines, o
Keirstead Alfred, far, Forest Hill, o
Keirstead Geo H, seaman, Alma
Keirstead Hy W, bookkeeper, Alma, o
Keirstead Thos J, JP, shmkr, Alma, o
Keith Mrs A E, millinery, Hillsboro
Keith Mrs Miles, wid, Hillsboro
Keiver Joseph, far, New Horton, o
Keiver Michael, far, Riverside, o
Keiver Wilder, far, Hopewell Hill, o
Kelly John, far, Alma o
Kelly John, far, New Ireland, o
Kelly John, jr, far, Alma, o
Kelly Pringle, lumberman, Alma, o
Kelly Thos, jr, far, Alma, o
Kenney Geo P, far, Church Hill, o
Kennie John B, labr, Hillsboro
Kent John, far, New Ireland, o
Kerr Joseph, miner, Point Wolfe, t
Kiel Mrs Charles, wid, Alma
Killam George M, far, Elgin, o
Killam Hiram, far, Curryville, o
Killam Howard, lab, Edgett's Ldg, o
Killam James A, far, Elgin, o
Killam Walter, far, Curryville, s o
Killam Wm C, millwright, Up C'dale
Kilpatrick John, surveyor, Harvey
Kinnie Andrew, far, Alma, o
Kinnie Asael, far, Harvey, o
Kinnie Asael W, far, Germantown, s o
Kinnie Dawson, far, Edgett's Ldg, o
Kinnie D Whitfield, smn, Hopewell C
Kinnie Edward, far, Riverside, o
Kinnie Edwd M, far, Little Rocher, o
Kinnie George, fireman, Riverside
Kinnie Geo E, labr, Surrey
Kinnie Isaac G, far, Germantown, o
Kinnie Jas W, far, Little Rocher, o
Kinnie Jeremiah, far, Pt Wolfe, o
Kinnie John, labr, Albert Mines
Kinnie Jordan, labr, Albert Mines
Kinnie Joseph, far, Point Wolfe, o
Kinnie Jos R, far, Germantown, s o
Kinnie Levi, far, Germantown, o
Kinnie Millidge, far, Little Rocher, o
Kinnie Millidge, sea capt, Waterside, o
Kinnie Oliver, labr, Hopewell Hill
Kinnie Otis, seaman, Edgett's Ldg, o
Kinnie Rupert, far, Bridgedale, t

Alfred Whitman, B. A., LL B. **BARRISTER, SOLICITOR, &c**
58 Bedford Row, Halifax, N. S.

Kinnie Wellesley, far, Alma, o
Kinnie Wesley, far, Demoiselle Crk, o
Kinnie Whitney C, far, Germantown
Kinnie Wm, far, Bridgedale, o
Kyle Hamilton, far, Alma, o
Lair James, far, Alma, o
Lane Alfred, JP, far, Prosser Brk, f s
Lane Henry A, far, Prosser Brook, o
Lane John W, far, Prosser Brook, o
Lane Lemuel R, far, Elgin, o
Lane Wm H, far, Prfosser Brook, o
Langdon Elder, Adventist, H'well Cp
Langman Jos, far, Little Rocher, o
Larsen Hans, trkmstr S & H R, H'boro
Lauder A E, crge bldr, Hillsboro
Lauder Herbert, far, Memel, f s
Lauder Mrs John C, wid, Hillsboro
Lauder Spurgeon, mechanic, H'boro, o
Lauder William, far, Memel, o
Lawlor James, far, Alma, o
Lawrence Chas, millwright, H'boro, o
Lawrence Lorin W, hotel, Harvey Bk, o
Lawrence Nelson, pensioner, Hwl Cp
Lawson Arthur C M, school teacher, Hopewell Hill
Layden Daniel, labr, Goshen
Layden John B, far, Church Hill, o
Layden Joseph, far, Goshen, f s
Layden Michael, jr, far, Goshen, o
Layton David H, far, Lower Cape, o
Layton Henderson, smn, Hpwl Cp, o
Layton Henry, carptr, Hopewell Cape
Layton John, far, Curryville, o
Layton Leander, carptr, Hopewell C, t
Layton Sylvois, smn, Hopewell Cape
Leeman Alex W, farmer and P C C, Upper Coverdale, o
Leeman Amos, far, Coverdale
Leeman Asher H, far, Nixon, o
Leeman C, labr, Elgin
Leeman Dimock, far, Berryton, o
Leeman Ephraim, far, Turtle Crk, o
Leeman Hazen, far, New Ireland, o
Leeman Herbert M, far, Turtle Ck, f s
Leeman Mrs Isaiah, wid, Berryton
Leeman Jackson, far, New Ireland, t
Leeman Jas A, far, Proser Brook, o
Leeman Jeremiah, far, Prosser Bk, o
Leeman John A, far, Elgin, o
Leeman Moses, far, Prosser Brook, o
Leeman Nathan B, far, Elgin, o
Leeman Ralph E, far, Little River, o
Leeman Robt, far, Upper Coverdale
Leeman Wm, far, Berryton, o
Lewis Jas W, far, Little Rocher, t
Lewis Mrs John, wid, Hillsboro
Lewis John R, far, Surrey, o
Lewis Rowland B, millman, Pt Wolfe
Lewis Rupert, far, Surrey, f s
Lewis Wm, seaman, Roshea, o
LEWIS WM J, physician, Hillsboro, o
Lewis Wm O, far, Surrey, f s
Lidstone Geo, far, Bridgedale, o
Livingstone Abel, labr, Albert Mines
Livingstone Andw, far, Alma, o
Livingstone David B, far, Albert Ms, o
Livingstone Mrs Hector, Hillsboro
Livingstone Jas A, labr, Albert Mines
Livingstone John, labr, Hillsboro, o
Lock Robert J, cooper, Hillsboro
Lock Wm C, carptr, Little River, o
Lockhart John, far, Chester
Long John, far, New Ireland, o
Long John R, far, Alma, o
Long Patrick, far, New Ireland, o
Long Thomas, far, New Ireland, s o
Long Timothy, far, New Ireland, f s
Lounsbury Algin, far, Prosser Brk, o
Lowe Alex, labr, Hillsboro, t
Lutes Albert J, far, Lower Coverdale
Lutes Isaiah, far, Lower Coverdale, o
Lutes John, far, Lower Coverdale, o
Lutes Moses W, smn, Curryville, o
Lutes Ward, far, Lr Coverdale, s o
Lutz Allison, far, Lr Coverdale, f s
Lutz Arch W, far, Dawson Sett, f s
Lutz Fredk, far, Turtle Creek
Lutz Howard, far, Dawson Sett, o
Lutz John W, far, Turtle Creek, o
Lutz Lewis S, far, Turtle Creek, t
Lutz Moses, far, Dawson Sett, o
Lutz Wm, labr, Edgett's Landing
Lutz Wm, labr, Lower Coverdale, o
Lutz, Wm, jr, far, Dawson Sett, f s
Lutwick David D, millman, Alma, o
Lyman Wm, far, Midway, o
Lynds Ernest W, shipowner, Hwl C, o
Lynds Jas, blksmth, Hopewell Cape
Lynds Mrs Silas, wid, Hopewell Cape
Lyon Mrs George, wid, Harvey
Maddix John, far, Prosser Brook, o
Magee Charles, ——, Nixon
Magee Heuston, far, Midway, o
Magee James, far, River View, o
Magee John, jr, far, River View, f s
Magee John H, far, River View, o
Magee Samuel D, far, Nixon, o
Magee Wm C, far, Nixon, o
Mahar Daniel, labr, Prosser Brook, o
Mahoney Dennis, far, Alma, t
Mahoney John, far, Church Hill, o
Mann Robert A, far, Elgin, o
Mansfield John, labr, Beaver Brook
Marks Alfred, far, West River, o
Marks Elmore, labr, Waterside, f s
Marks Enoch, far, West River, o
Marks Geo P, far, Waterside, o
Marks James A, miner, Curryville

EVERY kind of Machinery needed by the Farmer can be procured from P. S. MacNUTT & CO., ST. JOHN, N. B., or their Authorized Agents.

Marks Nathan, far, West River, o
Marsh Mrs Etta, wid, Hopewell Cape
Marshall Alfred, far, Gowland Mtn, o
Marshall Levi, far, Bannister, o
Martin Alpheus, far, Alma, s o
Martin Andrew, far, New Ireland, o
Martin Andrew, far, Alma, o
Martin Andrew, jr, far, Alma, f s
Martin Enoch, far, Alma, o
Martin Greenleaf, far, Waterside, o
Martin Hamilton, far, Hillside, o
Martin Harward, smn, Hopewell C, s o
Martin Isaiah, far, Alma, f s
Martin John A, far, Colwell Road, o
Martin John E, far, Hebron, f s
Martin Leonard, gen dlr, Alma, o
Martin Luther, sea capt, Hpwl Cp, o
Martin Owen, jr, far, Hebron, o
Martin Sherman, far, Hillside, o
Martin Silas, far, Demoiselle Creek, o
Martin Walter, far, Alma
MARVEN BLISS A, physician, H'bro
Mathews Andrew, far, Alma, o
Matthews Bertram, smn, Point Wolfe
Matthews Chas W H, far, Alma, o
Mathews James, far, Alma, o
Mathews Jas, far, Mountain Road, o
Mathews John, far, Alma, o
Mathews Mrs John, wid, Alma
Mathews Thomas, far, Alma, o
McAfee Wm, far, Bannister, o
McAfee Wm B, far, Bannister, f s
McAllister Hiram D, far, Church Hl, o
McAlister, John W, sr, far, Church Hl
McAlister, John W, jr, far, Chch Hl, o
McAllister Levi H, far, Church Hill, o
McAlmon Wm J, far, Hopewell Hill, o
McAlpine James B, far, Harvey, o
McAnulty Jas, far, Beaver Brook, o
McAnulty Jas 2nd, far, Beaver Brook
McAnulty John, far, Beaver Brook, o
McAnulty Philip, far, Beaver Brook, o
McAnulty Thos, labr, Beaver Brk, f s
McArthur Artemus, labr, Harvey Bk
McArthur Benj, far, Little River, o
McCarron John, far, New Ireland, o
McClelan Abner R, senator, Riverside, o
McClelan John A, of McClelan & Turner, Riverside, o
McCLELAN JOS O, far, Riverside, o
McClelan Peter J, far, Riverside, o
McClelan Thos, far, Riverside, o
McClelan T Henry, far, Riverside, t
McClelan & Turner, general dealers and saw mills, Riverside
McConnell Wm E, clerk, Surrey
McCormack John A, labr, Surrey
McCormic John A, labr, Hillsboro
McCullough J H, labr, Hillsboro
McCullum Alex, far, Nixon, O
McCully Alex, far, Nixon, o
McCully Alex, far, Church Hill, o
McCully Wm, far, River View, f s
McCusby Angus, far, Hopewell Hill, o
McCusby Donald, far, Chemical Rd, f s
McCuspic Angus, labr, Hopewell Hill
McDonald Alex, labr, Memel
McDonald Daniel, labr, Hillsboro
McDonald Dougald, clerk, Hillsboro
McDonald Jas G, contractor, C'dale, o
McDonald John A, far, Hopper, o
McDonald Rory S, gn dlr, & p m, Alma, o
McDonald Thomas, far, Alma, o
McEachren Mrs Hugh, Hillsboro
McEachern James, labr, Hillsboro
McElmon David, far, Forest Hill, o
McFarlane Abram, ——, Dawson Set, o
McFarlane Alonzo, far, Weldon, o
McFarland Armour, far, Alma, o
McFarlane Hy, far, Dawson Sett, o
McFarland Jas, far, Edgett's Ldg, o
McFarlane John, far, Dawson Sett, o
McFarlane Robt H, far, Dawson Set, s o
McGee Jas, far, Little River, o
McGonnell John, far, Alma, t
McGorman Jas, jr, far, Beaver Brk, f s
McGorman Robert, far, Hopewell, o
McGorman Wm, far, Hopewell Hill, o
McHenry Ed LeB, labr, Hillsboro
McKay James, engineer, Surrey, o
McKeand Thomas, far, Harvey
McKenzie John, labr, Point Wolfe
McKenzie Kenneth J, labr, Elgin, o
McKenzie Wm D, far, Alma, t
McKenzie Wm J, bridge bldr, Elgin, o
McKinley Alex, far, Alma, o
McKinley Andrew, lumbn, Alma, o
McKinley Charles H, far, Alma, o
McKinley Daniel, far, Prosser Brook, o
McKinley David, lumberman, Alma, o
McKinley George, far, Alma, o
McKinley Geo, jr, far, Alma, t
McKinley Henry, lumbn, Alma, o
McKinley Hugh, far, New Ireland, o
McKinley Hugh, jr, far, Alma, o
McKinley Jas, sr, far, Alma, o
McKinley Jas, jr, far, Alma, o
McKinley Jas F, far, Alma, o
McKinley John, far, New Ireland, o
McKinley John, far, Alma, o
McKinley John 2nd, far, New Ireland, o
McKinley J Albert, far, Alma, o
McKinley Lawrence, far, Alma, f s
McKinley Robert, far, Alma, s o
McKinley Robert, labr, Alma
McKinley Wm W, far, Alma, s o
McKinnon Philip, labr, Surrey, t
McLane Wm, far, Coverdale, o

MOIR SON & CO. HALIFAX. FINE Confectionery

McLaughlin Chas, far, Albert Mines
McLaughlin Delbert, far, Curryville, fs
McLaughlin Hugh, far, Alma, o
McLaughlin John, far, Hillsboro, o
McLaughlin John J, far, Alma, o
McLaughlin Rolston, lumbmn, Alma
McLaughlin Rufus, lumbmn, Alma
McLaughlin Rufus, seaman, Alma
McLaughlin Thos, far, Curryville, o
McLaughlin Wellington, lumbn, Alma
McLaughlin Wm, blksmth, Hillsboro,o
McLaughlin Wm, far, Curryville, o
McLaughlin Wm J, far, Chester, o
McLatchey Asa H, far, Weldon, o
McLatchey Caleb, far, Weldon
McLatchey Chambers, tmstr, C'dale, o
McLatchey Edw, far, Edgett's Ldg, o
McLatchey Mrs Edward, wid, Weldon
McLatchey Elliott, far, Weldon, f s
McLatchey Jas, far, Dawson Sett, o
McLatchey John F, far, Weldon, o
McLatchey Mrs John, wid, Weldon
McLatchey John N, far, Weldon, o
McLatchey John O, far, Weldon, o
McLean Malcolm, ship crptr, Harvey,t
McLeod Geo A, crge mkr, Harvey, s o
McLeod Johnson W, crge mkr, Rvside
McLeod Philip, millman, Alma
McMain David, seaman, Point Wolfe
McManus John, far, Elgin, o
McNall Noah W, carptr, Forest Hill, o
McNaught Jas, far, New Ireland, o
McPherson Stephen, far, Synton, f s
McPherson Wm, far, Little River, o
McQuaid David A, lumbn, Alma, o
McQuaid Edgar J, far, Hastings
McQuaid Jas E, labr, Alma, o
McQuaid Jas E S, postmstr, Hastings,o
McQuaid Perry, far, Hastings, o
McQuarrie Charles, far, Nixon
McQuarrie Daniel, far, Nixon, o
McQuarrie David, far, Nixon
McRae Mrs David, wid, Caledonia
McRae Jas, far, Hopewell Hill, o
McRae John, far, Caledonia, o
McRae Wm, far, Hopewell Hill
Melan John, far, Goshen, o
Mellish Wm, far, Edgett's Landing, o
Melvin Geo G, physician, Alma
Messinger Elias, far, Surrey, o
Milburn Asa, far, Curryville, o
Milburn Geo, far, Curryville, o
Milburn Jas R, seaman, Curryville
Milburn Mrs Peter, wid, Hopewell Hill
Milburn Robt, far, Curryville, o
Milburn Willard, far, Mountville, o
Milburn Wm J, seaman, Curryville
Millen Thomas, labr, Alma
Miller George, far, Bannister, o
Miller G Edward, far, Hiram, o
Miller John, far, Bannister, o
Miller Johnson, far, Bannister, f s
Millar Lewis, far, Dawson Settle'mt, o
Millar Robt, far, Dawson Settle'mt, o
Millar Wm, far, Irving Settlement, o
Milner George, seaman, Ridge, o
Milton Mrs Abner, wid, Osborne Cor
Milton Bois DeVeber, labr, Curryville
Milton Boyce labr, Albert Mines
Milton Cameron, labr, Surrey
Milton Chas F, far, Dawson Sett, o
Milton Elijah, far, Demoiselle Crk, o
Milton Elijah, far, Albert Mines, f s
Milton Frank, gen dlr, Albert Mines, o
Milton Geo W, labr, Albert Mines
Milton Isaiah, far, Albert Mines, o
Milton Isaiah, far, Demoiselle Crk, o
Milton Isaac, far, Germantown
Milton John C, labr, Albert Mines
Milton John T, far, Curryville, o
Milton John H, far, Beach Hill, o
Milton John T, far, Curryville, o
Milton Johnson, far, Albert Mines, f s
Milton Jos, far, Hopewell Hill, f s
Milton Richard, far, Demoiselle Ck, o
Milton Rufus P, labr, Curryville
Milton Samuel, far, Demoiselle Ck, o
Milton Ward, carpenter, Alma, o
Milton Wm, far, Curryville, o
Milton Wm H, far, Albert Mines, o
Milton Victor S, far, Elgin, o
Mitchell Edward, labr, Coverdale, o
Mitchell Matthew, far, Alma, o
Mitchell Robt R, far, Lr Coverdale, o
Mitton Ainsley, far, Prosser Brook, o
Mitton Aylesford C, far, Up C'dale, o
Mitton Bamford, far, Turtle Creek, o
Mitton Calvin, far, Prosser Brook, o
Mitton Chas, far, Prosser Brook, f s
Mitton Council, far, Turtle Creek, o
Mitton Early, far, Coverdale, o
Mitton Edward A, far, Mid C'dale, o
Mitton Elisha, far, Prosser Brook, o
Mitton Enoch, far, Up Coverdale, o
Mitton Ezra, far, Prosser Brook, o
Mitton Frank, far, Upper Coverdale
Mitton Geo, far, Little River, f s
Mitton Geo A, far, Prosser Brook, f s
Mitton Geo B, far, Prosser Brook, f s
Mitton Havelock E, far, Coverdale, so
Mitton Humphrey, far, Synton, o
Mitton Jas, far, Turtle Creek, f s
Mitton John, far, Synton, o
Mitton John, far, Prosser Brook, o
Mitton John C, far, Synton, s o
Mitton John G, far, Beach Hill

Home grown hardy Plants, Trees and Shrubs..... NOVA SCOTIA NURSERY, HALIFAX, N. S.

Mitton Philip, far, Prosser Brook, o
Mitton Ralph E, far, Up Coverdale, so
Mitton Richard, far, Turtle Creek, o
Mitton Robert, far, Berryton, o
Mitton Robt McC, far, Turtle Crk, o
Mitton Robt W, far, Prosser Brook, o
Mitton Rowland, far, Little River, o
Mitton Valentine, far, Turtle Creek, o
Mollins Chas E, clerk, Surrey
Mollins Egbert, far, Bannister, o
Mollins Ernest, far, Hillsboro, o
Mollins Geo, far, Bannister, o
Mollins Geo, far, Hillsboro, o
Mollins John S, saw mills, Salem, o
Mollins Millidge, far, Meadows, o
Mollins Mrs Thos, wid, Surrey
Mollins Walter, labr, Surrey
Mollins Walter J, clerk, Hillsboro
Mollins Wm, far, Up Coverdale, o
Mollins Wm, jr, far, Up Coverdale, f s
Mollins Wm G, blacksmith, Salem
Moore Charles H, far, Hopewell, t
Moore Clarence, seaman, Mountville,fs
Moore David A, shoemaker, Elgin, o
Moore Fredk G, reporter, H'well Hill
Moore Geo C, far, Mountville, o
Moore Henry, far, Beaver Brook, o
Moore Henry L, far, Beaver Brook, o
Moore O C far, Beaver Brook
Moore Rev Stephen C, Baptist, Roshea
Morrell Jacob V, far, Church Hill, o
Morris Charles, blksmth, Harvey, o
Morrisey Geo, far, Hopper, o
Morrisey Geo, far, New Ireland, o
Morrisey Jas, far, New Ireland, o
Morrisey Richard, far, New Ireland, o
Morrison Norman, trader, Curryville,o
Milligan Robt, labr, New Horton, o
Mullin Patrick, far, River View, o
Munro James, millman, Riverside
Munson Fredk, far, Little Rocher, o
Murphy Almon C, far, Harvey Bank,o
Murphy Arthur, carptr, Harvey Bk, o
Murphy Edwd, blksmth, Harvey, o
Murphy Michael, far, Hopewell Hill, o
Murray James, far, Prosser Brook, o
Napinan Arthur, labr, Hillsboro
Nelson George, far, Lower Cape, o
Nelson James, blksmth, Curryville, o
Newcomb Avery J, smn, Hopewell Cp
Newcomb Chas W, grocer, Hpwl Cp, o
Newcomb Geo W, gen dlr, Hpwl Hill
Newcomb Albert, far, Hopewell Hill, o
Newcomb John W, carp, Hpwl Hl, s o
Newcomb Robt, carp, Hopewell Hill, o
Newcomb Wm, carp, Hopewell Cape, o
Newcombe Wm H, far, Beaver Brk, o
Newcomb Willis, clerk, Hopewell Cp, o
Nicholson Delilah, wid Hector, Elgin
Nicholson Henry, clerk, Surrey, o
Nicholson John, labr, Hopewell Cape, o
Nickerson Jas, labr, Edgett's Landg
O'Blenis Calvin, labr, Coverdale
O'Boyle Jas, far, Chemical Road, o
O'Boyle Jas, far, Hopewell Hill, o
O'Brien Alex, far, Nixon, o
O'Brien Amos, far, Little River, o
O'Brien Laban, far, Little River
O'Brien Pharez, far. Elgin, t
O'Brien R Wesley, far, Nixon, o
O'Connor Ambrose, far, Goshen, f s
O'Connor Arthur E, far, Goshen, o
O'Connor Clement, far, Goshen, f s
O'Connor Daniel C, far, New Ireland,o
O'Connor Francis, far, New Ireland, o
O'Connor Henry, far, New Ireland, o
O'Connor Jeremiah, far, Lake Road, o
O'Connor John, far, Goshen, o
O'Connor Michael, far, Goshen, o
O'Connor Timothy J, far, N Ireland, o
Ogden Charles, labr, Edgett's Landg
Ogden Joshua, far, Dawson Sett, o
Ogden Wm H, carp, Dawson Sett, o
Ogden Wm H, far, Dawson Sett, o
O'Hanley Angus, blksmth, Hillsboro, o
Olive John B C, far, Lower Cape, o
Oliver David, ——, Waterside, o
O'Neill John J, shmkr, Hillsboro, o
O'Neil Wm, sr, far, Edgett's Landg, o
O'Regan Chas N, far, Hopewell Hill, o
O'Regan John, far, Goshen, o
O'Regan Owen, far, Goshen, o
O'Regan Wm, labr, Hopewell Hill, s o
Osborn Chas W, far, Surrey, f s
Osborn Eri, laborer, Hillsboro
Osborne Mrs John, wid, Osborne Cor
Osborn Moses, far, Osborne Sett, o
Osborn Samuel, far, Salem, o
Osborne Watson, far, Beach Hill, f s
O'Shaughnessy Jas, labr, Edgt's Ldg, o
OSMAN CHAS J, sec A M Co, Hbro, o
Oulton Thos, far, Prosser Brook, o
Outhouse Edwd S, far, Bridgedale, o
Palmer Rufus P, carp, Hopewell Cp, o
Parkin Alfred, far, Little River, o
Parkin Minor J, saw mill, Little Riv, o
Parkin Sanford, crge bldr, Litt Riv, o
Parkin Mrs William, Little River
Parlee Edward, millman, Pt Wolfe, t
Parlee Henry, millman, Point Wolfe
Parsons Gideon, shmkr, Alma, o
Parsons Whitfield, tmstr, Alma, o
Patriquen Geo, far, Curryville
Patterson Bamford, far, Berryton, so
Patterson Thos, far, Berryton, o
Patterson Wm B, far, Berrryton, s o
Payne Abner, labr, Riverside, t
Pearson Isaac, far, Riverside, o

STEWART'S Linen and Shoe Threads. Canadian Agents, WM. CLAPPERTON & CO., Montreal.

Pearson Job, labr, Harvey Bank, o
Pearson Mrs Nancy, wid, Riverside
Pearson Nicholas, far, Riverside, o
Pearson Scott, far, Harvey, o
Pearson Thos S, far, Germantown, o
Pearson T Mark, far, Riverside, o
Pearson Wm, labr, Harvey Bank, o
Peck Alfred H physician, Hopewell C
Peck Allan, fishn, Hopewell Cape, o
Peck Miss Annie R, general dealer and postmistress, Hopewell Hill
Peck Asael W, far, Riverside, o
Peck Chas Allison, druggist, Hillsboro
Peck Chas A, Q C, brstr, H'well Hill
Peck Chas LeR, clerk, Hopewell Hl, t
Peck Chester R, gen dlr, p m, Hpl Cp, o
Peck Edson E, detective, H'well Cp, t
Peck Egbert C, seaman, Hopewell, o
Peck Geo H, far, Hopewell, f s
Peck Gilbert M, far, Hopewell Hill, o
Peck Guilford V, far, Riverside, o
Peck Williard far, Riverside
Peck Johiel E, far, Hopewell, o
Peck John, far, Hopewell Hill, o
Peck John L, gen dlr, p m, Surrey, o
Peck Judson N, far, Hopewell Hill, o
Peck Nathaniel far, Hopewell Hill, o
Peck Perley, far, Hopewell, o
Peck Rebecca, wid Elisha, Hopewell
PECK R C, gen dlr, p m, Hopewell Cape
Peck Wm H, seaman, Hopewell Cape
Peck Wm L, far, Hopewell Hill, o
Peterson Chas, sectionman, Hillsboro
Pollock Samuel, far, Hillside, o
Pollock Wm, far, Hillside, o
Polley Fredk, far, Goshen, f s
Polley Wm, far, Goshen, o
Porter Alpheus, far, Beaver Brk, f s
Porter Amos, far, Cape Station, o
Porter Ellsworth, far, Beaver Brk, f s
Porter Isaac, far, Beaver Brook, o
Porter Ora C, labr, Beaver Brook, t
Porter Willard, gaoler, Hopewell Cp, o
Power James, far, Little River
Power Michael, far, New Ireland, o
Power Michael L, far, New Ireland, o
Power Odbur, far, Little River, o
Power Oliver, far, Meadows, o
Power Philip, far, Little River, o
Power Ralph, far, Little River, o
Power Ralph A, Little River
Power Richard, far, Little River, o
Power Simon, far, Hopper, o
Prescott Geo D, lumber mills and general dealer, West River; h Albert
Price Allen, far, Berryton, o
Price Edward, far, Upper Coverdale, t
Price Jas, cooper, Surrey
Price Richard J, labr, Surrey
Price Thomas P, far, Berryton, o
Price Willard, far, Synton, o
Price William, cooper, Surrey, t
Pride Fredk T, far, Bridgedale, s o
Pride Oliver, far, Bridgedale, o
Pride Walter J, far, Bridgedale, s o
Prosser Alfred, far, Prosser Brook, o
Prosser Alfred S, far, Prosser Brk, f s
Prosser Benj, sr, far, Prosser Brk, o
Prosser Benj, jr, far, Prosser Brk, o
Prosser Benj L, far, Prosser Brook, o
Prosser Clarence H, far, Prosser Bk, fs
Prosser Eber W, far, Prosser Brk, f s
Prosser Geo, far, Prosser Brk, t
Prosser Guilbert E, far, Elgin, o
Prosser Hulbert, far, Prosser Brk, t
Prosser Ira, labr, Riverside
Prosser Jas, far, Prosser Brook, o
Prosser Jas S, far, Prosser Brook, f s
Prosser John, jr, far, Prosser Brook, o
Prosser John C, far, Prosser Brook, o
Prosser Merritt, Prosser Brook, o
Prosser Oscar, far, Prosser Brk, f s
Prosser Richard, far, Hopper, o
Prosser Solomon A, far, Prosser Bk, fs
Prosser Steadman, far, Prosser Bk, t
Prosser Wm, far, Prosser Brook, o
Prosser Wm O, far, Prosser Brk, f s
Pulcifer Isaac, caulker, Alma, o
Pye Jas G, carptr, Hopewell Cape, o
Pye John L, seaman, Hopewell Cape, o
Pye Thos R, sea capt, Hopewell Cp, o
Randall Edward, physician, Hillsboro
Reid Abner A, far, Harvey, f s
Reid Alfred, far, Caledonia, o
Reid Alfred, labr, Riverside
Reid Mrs Amos, wid, Hopewell Cape
Reid Andrew, seaman, Hopewell Cape
Reid Benj, far, New Horton, o
Reid Chipman, joiner, New Horton, o
Reid Mrs Edwin, wid, Caledonia
Reid Elden, seaman, Hopewell Cape
Reid Frank S, far, New Horton, s o
Reid George, labr, Hillsboro
Reid Geo, sea captain, New Horton
Reid Geo M, millwright, N Horton, o
Reid Gideon D, blksmth, Riverside, o
Reid Harry H, far, New Horton, s o
Reid Jas W, millwright, N Horton, o
Reid John, shoemaker, Alma, o
Reid Jos A, sea capt, Hopewell Cape, o
Reid Ludlow, far, Caledonia, s o
Reid Newton, seaman, New Horton, o
Reid Simeon, labr, Hillsboro
Reid Watson E, carptr, Harvey
Reid Wm J, seaman, Alma, o
Reid Mrs Wm J, wid, Harvey
Rennison John, far, Edgett's Landg, o
Rennison Lorenzo, far, Curryville

The CANADIAN DRUG CO., LTD. Wholesale Druggists, ST. JOHN, N. B.
We carry the finest line of Druggists' Sundries in the Maritime Provinces.

Rennison Lorenzo, labr, Dmsle Creek
Rennison Purvis, labr, Edgett's Ldg, fs
Rennison Robt, far, Curryville, o
Reynolds Samuel, labr, Hillsboro
Rice John, far, New Ireland, o
Rice Lawrence, far, Berryton, o
Rice Thos P, far, Caledonia, o
Richardson Alfred L, sea capt, Wsde
Richardson George, far, Memel, o
Richardson John, far, Memel, o
Richardson Lafayette, far, Wtrsde, so
Richardson LeB, far, Little Roshea, o
Ricker Albert D, blksmth, Turtle Ck, o
Ricker Ambrose, far, Prosser Brook, o
Ricker Amos C, far, Prosser Brook, o
Ricker Burns, far, Prosser Brook, o
Ricker Manley, far, Turtle Creek, o
Ricker Mariner, far, Turtle Creek, o
Ricker Morton, far, Turtle Creek, o
Ricker Reid, far, Turtle Creek, o
Ricker Wm, far, Turtle Creek, o
Rickey Alfred, labr, Hillsboro
Roberts John, far, Harvey, o
Robertson Albert, carp, Albert Mines
Robertson James, miner, Albert Mines
Robinson Allan, far, Hopewell, o
Robinson Chas, seaman, Hopewell C, so
Robinson Clare, far, Chemical Rd, f s
Robinson Clark, far, Mountain Road
Robinson C S, sea capt, Hopewell Cape
Robinson Mrs C, wid, Harvey
Robinson Edw A, mail cr, p m, Gshn, o
Robinson Elisha, far, Harvey, o
Robinson Fred G, smn, Hopewell Hill
Robinson Geo E, far, Elgin, o
Robinson Jas L, far, Hopewell Hill, f s
Robinson Jas W, labr, Elgin
Robinson Jthn, far, Harvey Corner, o
Robinson Jos, carptr, Elgin, o
Robinson Jos, far, Harvey, o
Robinson Jos M, far, Hopewell Hill, o
Robinson Lemuel A, labr, Elgin, s o
Robinson Mrs Mary, wid, Riverside
Robinson Merril, far, Hopewell Hill, o
Robinson Paul C, smn, Hopewell, f s
Robinson Wm C, far, Mountain Rd, so
Robinson Mrs W P, prop Robinson House, Elgin
Robson Charlton, far, Alma, o
Rogers A, regis of deeds, Hopewell H, o
Rogers Alex, gen dlr, Hopewell Hill
Rogers Fred E, far, Hopewell Hill, o
Rogers James, far, Stony Creek, o
Rogers J W, far, Edgett's Landing, o
Rogers John W, far, Weldon, o
Rogers J A, far, Hopewell Hill, o
Rogers Newton, far, Hopewell Hill, o
Rogers Robert, far, Stony Creek, o
Rogers Wm H, far, Stony Creek, f s
Rommel William, gen dlr and prop Temperance Hotel, Alma, o
Rose Fraser, smn, Hopewell Cape
Rose Hurdman, smn, Hopewell Cape
Rose Simon F, carptr, Hopewell Cape, o
Rositer Edward, far, Hastings, o
Ross Daniel, far, Lake Road, o
Ross Geo A, far, Lake Road, o
Ross T, mail driver, Hopewell Cape, o
Ross Wm, far, Lake Road, o
Russell Edgar, labr, Hillsboro
Russell Geo, lighthouse keeper, Hopewell Hill, o
Russell G M, lighthouse keeper Grindstone Island, Hopeyell, o
Russell Jas R, lmbmn, Hopewell Hill, o
Russell John, far, Hopewell, f s
Russell Mrs J R, wid, Hopewell
Rutledge Rev A A, Gowland Mountain
Ryan Geo F, far, Lr Coverdale, o
Ryan Jas T, grocer, Coverdale, o
Ryan S S, clerk, Lower Coverdale, s o
Sage Richard, labr, Harvey Bank, o
Sage R B, carptr, Harvey Bank, s o

SALISBURY & HARVEY RAILROAD
Abram Sherwood, genl mgr, Hillsboro

Saunders Rev H H, Baptist, Elgin
Saunders Wm, shoemkr, Hillsboro
Savage Patrick, far, New Ireland, o
Scoles Charles R, engineer, Hillsboro
Scott James, engineer, Hillsboro
Scott John, p m, Stony Creek, o
Scott Mrs John, wid, Hillsboro
Scott M H, far, Stony Creek, f s
Scott W H, far, Stony Creek, o
Sears Harry, labr, Edgett's Landing, fs
Sears Warren, far, Edgett's Landing, o
Sears Wm, carptr, Edgett's Landing, o
Sears Wm S, fa , Edgett's Landing, o
Selik Harman, trader, Curryville
Shaffer David, far, River View, o
Shaffer John, far, River View, o
Sharp N A, carptr, Hopewell Cape, o
Shaughnessy Alex, labr, Little River, t
Shaughnessy John, far, Murrey, o
Shaughnessy Peter, labr, Little River, o
Shaughnessy W, foreman A M Co, Hillsboro, o
Shaw Charles C, far, Shenstone, f s
Shaw Chas D, far, Hopewell Hill, o
Shaw Duncan, far, Shenstone, o
Shaw Henry, far, Beach Hill, o
Shaw Henry, far, Osborne Sett, o
Shaw John, far, Shenstone, o
Shaw Willard H, far, Hopewell Hill, o
Sheehan John, far, Church Hill, o
Sherman Mrs Robert, wid, Albert Mns

Write to The IRA CORNWALL CO., Ltd., 68 King Street, St. John, N. B., for best firms for Bicycles.

Shehee Edward, far, River View, o

SHERWOOD ABRAM, genl mgr Salisbury & Harvey Railroad, Hillsboro.

Shields Cerdie, smn, Alma
Shields Hugh, smn, Alma, o
Shields John, smn, Alma, o
Sinclair Daniel, far, Alma, o
Sinclair Daniel W, far, Alma, o
Sinclair Hugh, far, Demoiselle Ck, f s
Sinclair John W, far, Alma, o
Sinclair P, far, Demoiselle Creek, o
Sinclair Wm, far, Hebron, t
Sinclair Wright, far, Alma, f s
Simmons Jas, far, Rose Vale, o
Simmons John, far, Alma, o
Simpson Abner, far, Albert Mines
Simpson Harper, labr, Demoiselle Ck
Slater Robert, tailor, Hillsboro
Slater Walter, labr, Hillsboro, s o
Smith Albert, far, Coverdale
Smith Albert, far, Harvey, o
Smith A A, carriage mkr, Hopewell C, t
Smith Albert D, far, Harvey, o
Smith Alex, far, Bridgedale, o
Smith Alex P, far, Bridgedale, o
Smith Alonzo, far, Coverdale, f s
Smith Benj, far, Beaver Brook, o
Smith Bliss, labr, Hillsboro
Smith Charles, far, Coverdale, o
Smith Charles, far, Shenstone, f s
Smith Chas A, far, Turtle Creek, o
Smith Chesley, far, Hopewell Hill, o
Smith Chipman, far, Curryville, o
Smith Chipman, labr, Albert Mines
Smith David, far, Coverdale, o
Smith E A, far, Hopewell Hill, s o
Smith E S, far, Harvey Corner, s o
Smith Frank, labr, Hillsboro
Smith Geo, far, Coverdale, f s
Smith Geo W, far, Elgin, o
Smith G M, far, Mount Gideon, o
Smith Gilbert E, far, Harvey, o
Smith Guilford, far, Harvey Corner, o
Smith Henry, far, Elgin, f s
Smith Henry, far, Turtle Creek, o
Smith Howard, far, Albert Mines, f s
Smith Ira, labr, Albert Mines
Smith James C, far, Beaver Brook, o
Smith Jas E, far, Bannister, o
Smith Jas E, far, Coverdale, f s
Smith Jas H, far, Elgin, o
Smith Jas M, far, Coverdale, o
Smith Jas W, far, Albert Mines, o
Smith John, far, Hopewell Hill, o
Smith John E, far, Edgett's Landing, o
Smith John W, far, Coverdale, o
Smith John W, far, Hillsboro, o
Smith Jordan, labr, Demoiselle Creek
Smith Joshua R, far, Meadows, o
Smith J N, p m, Upper Coverdale, o
Smith Mariner J, far, Bridgedale, o
Smith Milledge, far, Curryville, o
Smith Norton B, far, Harvey Corner, o
Smith Robert, far, Harvey Corner, o
Smith Robert A, far, Elgin, o
Smith Samuel, far, West River, o
Smith S W, far, Middle Coverdale
Smith S, far, Demoiselle Creek, f s
Smith Simon A, far, Harvey Corner, o
Smith Stephen, far, Albert Mines, o
Smith Thos, far, Elgin, o
Smith Thos A, far, West River, f s
Smith Val, far, Hopewell Hill, o
Smith Wallace J, far, Hillside, o
Smith Whitney, far, Albert Mines, f s
Smith Willard, far, Hopewell Hill
Smith Wm, far, River View, o
Smith Wm, far, Turtle Creek, o
Smith Wm, far, Salem, f s
Smith Wm, far, Albert Mines, t
Smith Wm, labr, Hillsboro
Smith Wm C, far, Coverdale, f s
Smith Wm E, far, West River, f s
Smith Wm J, far, Coverdale, o
Smith Wm L, labr, Coverdale, o
Smith Wm S, labr, Coverdale
Smith Wm W, labr, River View
Smye Albert E, lumber sur, Alma
Snider Levi, labr, Alma
Soiree Herbert, labr, Point Wolfe
Soiree Mrs Oliver, wid, Point Wolfe
Somers John A, far, Bridgedale, o
Somers M H, far, Bridgedale, o
Somers Moses L, far, Bridgedale, o
Sopher John M, labr, Bridgedale
Sparks John, labr, Hillsboro
Spencer S C, blksth, Hopewell Cape, o
Sprague John M, far, Harvey Bank, o
Sproul James, far, Church Hill, o
Sproul John, far, Portage, o
Stannard Alva, far, Memel, o
Stannard Samuel, carptr, Weldon, o
Stannard Thos, far, Edgett's Ldg, o
Starratt C S, com trav, Hopewell Hill
Starratt Coleman, far, Elgin, f s
Starratt Mrs Simon, wid, Hopewell Hill
Starratt Wm S, Hopewell Hill, o
Starratt W W P, school tchr, Elgin, o
Steadman G N, barrister, Hopewell C, o
Steeves Abel, far, Gowland Mount, f s
Steeves Abraham B, far, Beach Hill, o
Steeves Mrs Abraham, wid, Salem
Steeves Abram, labr, Demoiselle Creek
Steeves Abram J, far, Hiram, o
Steeves Albert B, far, Hillsboro, o
Steeves Albert E, far, Prosser Brk, f s
Steeves Albert J, far, Bridgedale, o
Steeves Albert J, far, Rose Vale, o
Steeves Alex, far, Edgett's Landing, o
Steeves Alfred, far, Upp Coverdale, o

VISITORS to HALIFAX should visit NOVA SCOTIA NURSERY, Lockman Street.

Steeves Alfred M, far, Salem, o
Steeves Allen A, labr, Hillsboro
Steeves Mrs Allan, wid, Edgett's Ldg
Steeves Amos, labr, Albert Mines
Steeves Amos D, far, Albert Mines, o
Steeves Mrs Andrew, wid, Hillsboro
Steeves Andy, labr, Hillsboro, t
Steeves Mrs Anthony, wid, Hillsboro
Steeves Arc, boots and shoes, Hillsboro
Steeves Archie, cooper, Surrey
Steeves Arthur, far, Bridgevale, f s
Steeves A W, far, Upper Coverdale, o
Steeves Asa, far, Hillsboro, o
Steeves Atsel, prop Bay View Hotel, Hillsboro, o
Steeves Atsel N, labr, Hillsboro
Steeves Avard J, far, Weldon, s o
Steeves A Hazen, far, Up Coverdale, so
Steeves Barbara, wid F W, Meadows
Steeves Beatty, far, Demoiselle Crk, o
Steeves B R, far, Edgett's Landing, f s
Steeves Beecher, labr, Hillsboro
Steeves B, far and p m, Beach Hill, o
Steeves Bertrand, far, Hillsboro, s o
Steeves Bliss, far, Steevescote, o

STEEVES BROS. & GODDARD, genl dealers and mill owners, Elgin

STEEVES BURPEE F, physician, Elgin, o

Steeves Byers, far, Meadows, f s
Steeves Caleb, student, Beach Hill, f s
Steeves Calvin, far, Shenstone, o
Steeves Canning G, far, Steevescote, f s
Steeves Cary, far, Hillsboro, o
Steeves Charles, far, Meadows, f s
Steeves Charles, clerk, Hillsboro
Steeves C N, school tchr, Hillsboro
Steeves Chesley, far, Lr Coverdale, o
Steeves Christian, far, Hillsboro, o
Steeves Clar R, far, Up Coverdale, f s
Steeves Clifford, far, Hillsboro, f s
Steeves C, far, Edgett's Landing, t
Steeves Council, far, Curryville, o
Steeves Council T, far, Hillsboro, f s
Steeves Cyril, far, Elgin, o
Steeves Cyril, far, Prosser Brook, o
Steeves David, far, Hiram, o
Steeves David, far, Osborne Sett, o
Steeves D E, sr, far, Dawson Sett
Steeves D E, far, Dawson Sett, f s
Steeves David M, labr, Elgin
Steeves David W, far, Hillsboro, o
Steeves D P, labr, Edgett's Landing, o
Steeves Mrs Dawson, wid, Edgett's Lg
Steeves Earle, far, Salem
Steeves Edgar F, clerk, Hillsboro
Steeves Edward J, far, Lake Road, o
Steeves Edward K, far, Salem, f s
Steeves Edward W, far, Salem, f s
Steeves Elijah, far, Surrey, o
Steeves Elisha, far, Weldon, o
Steeves Elmer J, far, Salem, f s
Steeves Elmore C, far, Forest Hill, f s
Steeves E I, far, Upp Coverdale, f s
Steeves Enoch, p m, Beaver Brook, o
Steeves Enoch, far, Meadows, o
Steeves Ethelbert, far, Hillsboro, o
Steeves Everett, far, Salem, f s
Steeves Mrs Ezra, wid, Hillsboro
Steeves Frank, labr, Edgett's Landing
Steeves Frank B, druggist, Hillsboro
Steeves Frank M, labr, Hopewell C, o
Steeves Franklin, far, Hillsboro, o
Steeves Fredk C, far, Hiram, f s
Steeves Fredk S, far, Meadows, o
Steeves Fredk W, far, Meadows, o
Steeves Mrs F, p mistress, Meadows
Steeves F A, far, Lower Coverdale
Steeves F N, far, Bridgevale, o
Steeves Gabriel P, carptr, Surrey, o
Steeves Gaius, far, Beaver Brook, f s
Steeves Gay M, far, Shenstone, o
Steeves Geo A, far, Shenstone, f s
Steeves Geo A, far, Edgett's Landing, o
Steeves Geo A, far, Prosser Brook, o
Steeves Geo B, far, Weldon, o
Steeves Geo C, labr, Hillsboro, f s
Steeves Mrs Geo, wid, Hillsboro
Steeves Gideon, far, Hillsboro, o
Steeves Gilbert T, far, Forest Hill, o
Steeves Gilbert T, far, Hillsboro, o
Steeves Gilbert T, far, Salem

STEEVES GORHAM D, general dealer, Hillsboro, o See adv page 486.

Steeves Guilford W, far, Weldon, s o
Steeves G Warren, far, Bridgedale, o
Steeves H, far, Albert Mines
Steeves Hamilton G, far, Elgin, o
Steeves Hannibal B, far, Salem, f s
Steeves H McL, far and p m, Salem, o
Steeves Harry, smn, Edgett's Ldg, f s
Steeves Hartley T, far, Salem, o
Steeves Harvey, far, Hastings, o
Steeves H A, far, Edgett's Ldg, f s
Steeves Harvey T, far, Salem, o
Steeves Hazen, far, Demoiselle Creek, o
Steeves Hazen A, far, Upp Coverdale, o
Steeves Heber J, far, Hillsboro, f s
Steeves Henry, labr, Hillsboro
Steeves Henry B, far, Beach Hill, o
Steeves Mrs Henry B, Salem
Steeves Henry J, far and p m, Bannister, o
Steeves H W, far, Albert Mines, o
Steeves H, far, Edgett's Landing, o
Steeves Hiram, far, Hiram, o
Steeves Homer, far, Salem, f s
Steeves H, far, Edgett's Landing, o

EMERSON & FISHER, Headquarters for Mantels, Grates, Stoves. ST. JOHN, N. B.

Steeves H P, labr, Edgett's Landing
Steeves Howe, far, Salem, o
Steeves Hugh, 2nd, far, Salem, o
Steeves Ingram C, far, Salem, o
Steeves Isaac N, far, Hiram, o
Steeves Isaih, far, Lr Coverdale, s o
Steeves Isaiah B, labr, Hillsboro, t
Steeves Isaiah J, far, Hillsboro, o
Steeves Mrs Isaiah J, Salem
Steeves I, carptr, Edgett's Landing, o
Steeves Israel, labr, Upper Coverdale
Steeves Mrs Jacob A, wid, Hillsboro
Steeves Jacob W, sr, far, Elgin, o
Steeves Jacob W, jr, far, Elgin, f s
Steeves Jas, far, Upper Coverdale
Steeves James, far, Hillsboro, s o
Steeves Jas A, far, Hillsboro, s o
Steeves Jas B, far, Edgett's Ldg, f s
Steeves Mrs Jas J, wid, Hillsboro
Steeves Jas S, far, Elgin, t
Steeves Jeremiah, far, Hastings, o
Steeves Jeremiah, far, Steevescote, o
Steeves Job, teamster, Upper Coverdale
Steeves Joel, far, Hillsboro, o
Steeves John, far, Hilsiboro, f s
Steeves J C, far, Edgett's Landing, o
Steeves John E, far, Salem, t
Steeves J G, far, Edgett's Landing, o
Steeves John G, far, Meadows, o
Steeves John I, far, Hillsboro, s o
Steeves John L, far, Salem, o
Steeves Mrs J L B, wid, Hillsboro
Steeves J M, far, Albert Mines, o
Steeves John M, far, Meadows, o
Steeves John N, far, Albert Mines, o
Steeves J P, far, Edgett's Landing, o
Steeves John T, far, Hillsboro, s o
Steeves J W, far, Edgett's Landing, o
Steeves J W, labr, Demoiselle Creek, o
Steeves John W, far, Rose Vale, o
Steeves John W, far, Beach Hill, o
Steeves John W, far, Albert Mines, o
Steeves John W, far, Hiram, o
Steeves John W J, Hillsboro
Steeves Johnson, far, Hillsboro, o
Steeves Mrs Johnson, Gowland Mount
Steeves Jordan, far, Gowland Mt, o
Steeves Jordan, labr, [illegible]
Steeves Jordan, jr, far, Albert Mines, fs
Steeves Jordan H, hardware, Hillsb, o
Steeves Joseph, far, Riverside, o
Steeves Joseph, far, Shenstone
Steeves Joseph, far, Salem, o
Steeves Jos B, far, Bridgedale, o
Steeves Joseph D, of Steeves Bros & Goddard, Elgin, o
Steeves Joseph G, far, Elgin, o
Steeves Joseph H, far, Shenstone, o
Steeves Joseph W, far, Weldon, o
Steeves Josnua M, Hillsboro, o
Steeves J, sr, flour mill, Dawson Sett, o
Steeves Judson H, far, Hillsboro, f s
Steeves Judson, 2nd, far, Hillsboro, o
Steeves Judson E, far Up Coverdale, f s
Steeves J Dimock, far, Hillsboro, o
Steeves Mrs J Duncan, wid, Hillsboro
Steeves J M O, Shenstone, o
Steeves J Wesley, far, Weldon, o
Steeves J Wil, labr, Osborne Corner
Steeves Levi A, far, Hillsboro, o
Steeves Levi H, far and p m, Hiram, o
Steeves Levi T, far, Albert Mines
Steeves Lewis E, far, Synton, t
Steeves Lewis J, far, Upp Coverdale, o
Steeves Lewis S, far, Weldon, o
Steeves Toten J, far, Salem, o
Steeves M G, far, Dawson Settlement, o
Steeves M, fman A M CO, Hillsboro, o
Steeves Mariner T, far, Shenstone, o
Steeves M, far and p m, Steevescote, o
Steeves Michael, far, Dawson Sett, f s
Steeves Mrs Michael, wid, Salem
Steeves Mrs Michael, wid, Surrey
Steeves M C, far, Dawson Sett, f s
Steeves M C, farmer Salem, o
Steeves Minor, far, Germantown, o
Steeves Minor R, far, Hillsboro, o
Steeves Morse, labr, Hillsboro
Steeves Moses, far, Edgett's Landing, o
Steeves Moses, far, Little River
Steeves Murdock, far, Steevescote, f s
Steeves Mrs Nehemiah, wid, Hillsboro
Steeves N P, far, Edgett's Landing, o
Steeves Noble, far, Albert Mines, o
Steeves Noble, far, Hopper, s o
Steeves Oliver, far, Hillsboro, o
Steeves Oliver C, far, Salem, o
Steeves O C, far Gowland Mountain, o
Steeves Oliver C, far, Salem, s o
Steeves Oliver G, far, Gowland Mt, o
Steeves O J, far, Turtle Creek, o
Steeves Percival S, far, Weldon, f s
Steeves Mrs Ralph, wid, Edgett's Ldg
Steeves Ralph E, far, Meadows, o
Steeves Reuben, sr, far, Salem, o
Steeves Reuben, 2nd, far, Hillsboro, o
Steeves Richard, far, Hopper, o
Steeves R E, p m and J P, Hillsboro, o
Steeves Richmond, labr, Curryville
Steeves Robt, far, Prosser Brook, o
Steeves Robt B, far, Forest Hill, o
Steeves R, labr, Edgett's Landing, f s
Steeves R E, p m, Hillsboro, o
Steeves Samuel G, far, Rose Vale, o
Steeves Sears W, far, Dawson Sett, o
Steeves S, far, Gowland Mountain, o
Steeves S, labr, Edgett's Landing, f s
Steeves Mrs Simon, wid, Hillsboro

ASK FOR Clapperton's Spool Cotton. TRY IT. Wm. Clapperton & Co., Montreal.

Steeves S S, far, Dawson Settlement, o
Steeves S T, labr, Demoiselle Creek, o
Steeves Spurgeon, far, Dawson Sett, o
Steeves Spur J, far, Dawson Sett, o
Steeves Stephen, far, Steevescote, o
Steeves Stephen C, far, Steevescote, f s
Steeves Stevens, far, Hillsboro
Steeves Street W, far, Shenstone, o
Steeves Talbot J, far, Steevescote, o
Steeves Thos, clerk, Hillsboro, s o
Steeves Thos A, far, Albert Mines, f s
Steeves T Albertus, far, Salem
Steeves Thos D, labr, Hillsboro, o
Steeves Travis C, far, Forest Hill, o
Steeves Walter M, far, Hillsboro, f s
Steeves Walter W, far, Steevescote, o
Steeves Walton B, far, Shenstone, o
Steeves Warren W, labr, Hillsboro, s o
Steeves W N, gen dlr, Hillsboro, o
Steeves W A, smn, Edgett's Landing
Steeves Wesley L, far, Hillsboro, o
Steeves Wilfred E, shoemkr, Hillsboro,o
Steeves Whitfield, far, Albert Mines, f s
Steeves Wm, blksth, Albert Mines
Steeves Wm, far, Lower Coverdale, s o
Steeves Wm, far, Edgett's Landing, s o
Steeves Wm B, far, Hillsboro, o
Steeves W D, far, Edgett's Landing, f s
Steeves Wm D, labr, Hillsboro, f s
Steeves Wm F, far, Hillsboro, o
Steeves W F S, bkkeepr, U Coverdale,o
Steeves Wm H, far, Hillsboro, o
Steeves Wm H, far, Curryville
Steeves William H, far, Weldon, o
Steeves Wm H, far, Hillsboro, s o
Steeves Wm H E, labr, Hillsboro, o
Steeves Wm J, far, Hillside, o
Steeves W J, foreman A M Co, Hlsbo, o
Steeves Wm K, far, Hillsboro, o
Steeves Wm P, far, Caledonia, o
Steeves Wm S, far, Shenstone, o
Steeves Wm V, far, Salem, o
Steeves Wm W, far, Up Coverdale, o
Steeves Witmore, far, Bridgedale, o
Steeves Capt W A, smn, Edgett's Ldg
Steeves W Duncan, labr, Hillsboro, s o
Steeves W F, labr, Edgett's Landing
Steeves W H, far, Hillsboro
Steeves Capt W Henry, far, Weldon
Stevens Albert, far, Memel, s o
Stevens Archibald, labr, Rose Vale, f s
Stevens Arthur A, carptr, Hillsboro, f s
Stevens Edward, far, Chester, o
Stevens Edward, far, Rose Vale, o
Stevens Geo W, labr, Harvey Bank
Stevens Harvey J, far, Rose Vale, o
Stevens Howard, far, Memel, o
Stevens Howard D, far, Goshen, o
Stevens Jas, far, Memel, o
Stevens J M, gen dlr and p m, Harvey Corner, o
Stevens John, far, Rose Vale, o
Stevens Mrs John A, wid, Harvey
Stevens Nehemiah, far, Harvey, o
Stevens Robt, far, Harvey Bank, o
Stevens Saml C, far, Harvey Bank, o
Stevens Stephen S, far, Memel, o
Stevens Wm A, far, Rose Vale, o
Stevens Mrs Wm, wid, Harvey
Stevens Wm E, far, Hillsboro, o
Stevenson Andrew, labr, Hillsboro
Stevenson Wm, labr, Harvey Bank, o
Stewart A, sea capt, Edgett's Ldg, o
Stewart Daniel, far, Harvey, o
Stewart Geo, farmer, Elgin, o
Stewart Gilbert, smn, Alma, f and o
Stewart H, blksth, Hopewell Hill, o
Stewart Jas, blksth, Alma, o
Stewart Jas, far, Calendonia, o
Stewart Jas G, far, Hopewell, t
Stewart P R, smn, Alma, f s
Stewart Robert, labr, Elgin
Stewart S, deputy sheriff, Hopewell C, o
Stewart Sutherland, blksth, Alma, o
Stiles Albert, sea capt, Hopewell, o
Stiles Albert W, far, Mapleton, s o
Stiles Alonzo, far, Riverside o
Stiles Clarence E, far, Mapleton, f s
Stiles Corey, far, Mapleton, f s
Stiles Geo E, far, Mapleton, o
Stiles Gilbert, far, Bannister, o
Stiles Henry A, far, Beaver Brook, o
Stiles Job, far, Riverside, o
Stiles John A, far, Mapleton, o
Stiles John, of Stiles & Co, Elgin, o
Stiles John & Co, gen dlrs, Elgin
Stiles John N, far, Hopewell, s o
Stiles Robt S, far, Mapleton, o
Stiles Silas, far, Hopewell Hill, o
Stiles Silas, far, Hopewell Hill, f s
Stiles Wm E, far, Riverside, o
Stiles Wm M, far, Mapleton, o
Strayhone Robt, millman, Alma, t
Stuart Daniel W, far, Riverside, o
Stuart Wm A, far, Harvey, o
Styles Mrs Mary J, wid, Riverside
Sweeney Manus, far, Alma, o
Sweet John, far, Bannister, o
Symes Alex, far, Lr Coverdale, o
Talbot Fred O, mgr Alma Lumber and Shipbuilding Co, Alma
Tarris Joel, labr, Hillsboro
Tarrice John J, far, Dawson Sett, o
Tarris Nelson, labr, Edgett's Ldg, o
Tarris Watson A, clerk, Harvey Bank
Taylor David, far, Hopewell Cape, o
Taylor Bert,, labr, Hopewell Cape
Taylor Charles, labr, Riverside

A COMPLETE Line of Repairs for the Leading makes of Farm Machinery always in Stock and with our Authorized Agents in every part of the Province. P. S. MacNUTT & CO., St. John, N. B.

Taylor Herbert, labr, Hillsboro
Taylor Herbert, teamster, Hillsboro
Taylor Jas, labr, Hillsboro
Taylor John, far, Hopewell Cape, o
Taylor John, labr, Hillsboro
Taylor J Wallace, far, Up Coverdale, o
Taylor Mrs Mary, wid, Cape Station
Taylor Mrs Mary, wid, Lower Cape
Taylor T T, fman A M Co, Hillsboro, o
Taylor T M, labr, Hillsboro
Taylor W F, chief clk A M Co, Surrey, o
Tear Daniel, smn, Point Wolfe
Tear James, smn, Alma, o
Tear Jas H, smn, Point Wolfe, s o
Tear John G, smn, Alma, t
Tehan James, far, New Ireland, o
Tehan John, sr, far, New Ireland, o
Tehan J, jr, gen dlr and p m, N Ire, o
Tehan Michael, far, Alma, o
Tepping Saml, labr, Albert Mines
Thistle Mrs John, wid, Hillsboro
Thistle Samuel, cooper, Hillsboro, o
Thomas Edw, millman, Point Wolfe
Thompson Fred M, shipping clerk A M Co, Hillsboro
Thompson Jas, labr, Alma, s o
Thompson John, mason, Surrey, o
Thompson Robert, constable, Alma, o
Thorne Simeon, labr, Hillsboro
Tingley Allen, labr, Riverside, o
Tingley Alonzo B, far, Caledonia, o
Tingley Amos A, far, Beaver Brook, o
Tingley Arthur, far, Shenstone, o
Tingley Arthur W, far, Shenstone, s o
Tingley Asa A, far, Harvey Corner, o
Tingley Daniel, far, Ridge, o
Tingley D, marble wrkr, Hopewel C, t
Tingley Edson, far, Shenstone, s o
Tingley Geo O, labr, Riverside, o
Tingley Henry M, far, Beaver Brook, o
Tingley Jas A, far, Harvey, o
Tingley Jas E, far, Waterside, o
Tingley John, far, Caledonia, o
Tingley J A, marble wrkr, Hopewell C
Tingley John C, far, Midway, o
Tingley J C, markle wrkr, Hopewel C, o
Tingley John M, far, Hopewell Hill, o
Tingley Joseph A, far, Caledonia, o
Tingley Mrs Josiah, wid, Hopewell Cp
Tingley M M, far, Hopewell Hill, o
Tingley Miles, far, Caledonia, o
Tingley Milledge, far, Midway, o
Tingley Other, labr, Riverside, t
Tingley Otis K, far, Harvey Corner, o
Tingley Perrin J, far, Lower Cape, o
Tingley Samuel, far, Harvey, o
Tingley Mrs Solomon, wid, Caledonia
Tingley Walter, far, Harvey, o
Tipping Robt, stonectr, Harvey Cor, o
Tipping Saml, far, Albert Mines
Tompkins Joseph T, Hillsboro
Tower Amasa, saw filer, Hillsboro, o
Tower Charles, far, Dawson's Sett
Tower Hanly, far, Dawson's Sett
Tower James, far, Dawson's Sett
Tower John, jr, far, Dawson's Sett
Tower John M, far, Dawson's Sett
Tower Willard, smn, Hillsboro
Trites Colin O, far, Shenstone, o
Trites Freeman, far, Shenstone, o
Trites Mrs Jacob, wid, Steevescote
Trites Stephen, far, Mid Coverdale, o
Trites Wm A, far, Mid Coverdale, o
Tucker C Wm, blksth, Elgin, o
Tucker Jas T, magistrate, Elgin
Tufts Frank, clerk, Point Wolfe
Turner Alpheus W, far, Caledonia, s o
Turner Amos F, far, Harvey Corner, o
Turner Mrs Elisha P, wid, Harvey
Turner Mrs Gaius S, wid, Harvey
Turner Henry, far, Rose Vale, o
Turner Capt Henry A, of McClelan & Turner, Riverside, o
Turner Jas B, gen dlr, Harvey Cor, o
Turner John, joiner, Caledonia
Turner John W H, far, Caledonia, o
Turner Joseph A, far, Harvey Cor, o
Turner Jos W, far, Harvey Cor, o
Turner Peter M, far, Harvey Corner, o
Turner Zenos E, far, Riverside
Vanbuskirk Jacob, far, Stony Crek, o
Vanbuskirk Jas, far, Stony Creek
Vanbuskirk Jesse S, far, Stony Ck, f s
Vaughn Geo J, Point Wolfe, o
Vernon Gideon, Harvey Corner, c
Virgie John, carptr, Waterside, t
Wade Edward, far, Hopper, o
Wade Jacob, millman, Alma
Wade Rufus, smn, Alma
Wade Thos, far, Alma, t
Waldron Alex, far, Alma, o
Wallace B Ansley, far, Coverdale, o
Wallace Mrs Jane, wid, Curryville
Wallace John, far, Curryville, f s
Wallace John F, far, Surrey, s o
Wallace L C, carptr, Curryville, o
Wallace Thos, labr, Hopewell Hill
Wallace Wm O, far, Curryville, f s
Wallace Wm R, far, Coverdale, o
Walters Mrs John, wid, Edgett's Ldg
Waltman Colin, millman, Alma
Waltman Henry, labr, Point Wolfe
Waltman John, millman, Point Wolfe
Waltman Peter, sr, far, Point Wolfe, o
Waltman Peter, jr, far, Point Wolfe
Walton Bliss, labr, Riverside
Walton Edwin H, millman, West River
Walton Harry, labr, Riverside, t

ASSESSMENT SYSTEM. MUTUAL PRINCIPLE.

MUTUAL RESERVE FUND LIFE ASSOCIATION.

It Leads Where Others Follow.

The Largest Natural Premium Life Association in the World.

Record in 15 Years, - -	$308,659,371
Death Claims Paid, - -	25,000,000
Reserve or Emergency Fund,	3,435,026
Have Saved to Policy Holders over	40,000,000

RATES 40 PER CENT. BELOW OLD SYSTEM COMPANIES.

Good Openings in Agency Department for Live Men.

W. J. MURRAY, General Manager Maritime Provinces,

Metropole Building, HALIFAX, N. S. Branch Office, ST. JOHN, N. B

Ward Frank, far, Curryville, o
Ward Jas T, prop Ward's Hotel, Hlsbro
Ward John, carptr, Hopewell Cape, o
Ward Mrs John, wid, Hillsboro
Ward John H, smn, Hopewell Cape
Warnock Alfred A, labr, Edgett's Ldg
Warnock Nelsan, smn, Edgett's Ldg, o
Warnock Wm J, far, Hillsboro, o
Watters Wm, far, Lr Coverdale, o
Weatherby John, far, Elgin, f s
Weatherby Wm, far, Elgin, o
Webster Hiram, far, Little River, o
Webster Wm H, wheelwrt, Elgin, o
Welcher Joel, labr, Hillsboro
Weldon Charles E, labr, Edgett's Lg, t
Weldon S B, jr, far, Coverdale, o
Wells James, labr, Riverside
Wells James E, labr, Riverside, t
Wells Newton, labr, Riverside, t
West C C, far, Hopewell Hill, f s
West Elijah A, eng tender, Harvey C, o
West John, far, Hopewell iHll, s o
West J E, blksth, Edgett's Landing, o
West L F, gen dlr, Harvey Bank, o
West Milledge, shoemkr, Riverside, o
West Sml E, blksth, Edgett's Ldg, s o
West Wm A, far, Hopewell iHll, o
West Mrs Wm, wid, Edgett's Landing
Wheaton B, eng driver, Germantown
Wheaton Jas A, stn agt, Elgin
Wheaton Mrs J A, agt Dom ex, Elgir
White Alfred D, labr, Edgett's Landing
White Amos, labr, Edgett's Landing
White C T, mill owner, gen dlr and p m, Point Wolfe, o
White Robert, far, Riverside, o
Wilband E, com traveller, Riverside
Wilband Fredk, far, Midway, o
Wilband Gaius, far, Midway, o
Wilband Havelock, far, Midway, o
Wilband James A, far, Midway, o
Wilband Stephen, far, Midway, o
Wilband Stephen W, far, Midway, o
Wilband Thos L, far, Midway, o
Wilband Wm A, far, Midway, o
Wilbur Alpheus, far, New Horton, o
Wilbur Armore, far, New Horton, f s
Wilbur Arthur, far, New Horton, f s
Wilbur Arthur, smn, Harvey Bank, f s
Wilbur Fred W, far, Mountville, o
Wilbur Henry, millman, Point Wolfe
Wilbur Herbert, far, Midway, o
Wilbur Herbert K, far, Midway, f s
Wilbur Jas, far, Mountville, o
Wilbur Mrs John T, wid, Mountville
Wilbur Joseph L, far, New Horton, o
Wilbur Kinnear, far, Midway, o
Wilbur Kinnear R, smn, New Horton, o
Wilbur Noah, far, New Horton, o
Wilbur Samuel, far, New Horton, f s
Wilbur Stillman, far, New Horton, f s
Wilbur Thos, far, New Horton, o
Wilbur Welcome, far, New Horton, o
Wilbur Wellington, far, Caledonia, o
Wilbur Wellington, far, N Horton, o
Wilbur Wesley, far, New Horton, o
Wilbur Willard, far, New Horton, o
Wilcox Alex, millman, Alma
Wilcox Geo, millman, Point Wolfe
Wilcox Wm, millman, Point Wolfe
Williams Robert, far, Hebron, o
Wilmot Geo, painter, Lr Coverdale, o

Send to a reliable House direct for Cut Flowers, Plants, etc. Nova Scotia Nursery, Halifax, N. S.

Wilmot Street, far, Lr Coverdale, o
Wilmot Walter, far, Lr Coverdale, f s
Wilmot Wm, far, Lr Coverdale, o
Wilson Alfred, far, Little River, o
Wilson Anson, far, Little River, o
Wilson Chesley, Colwell Road, o
Wilson Geo, far, Little River, o
Wilson Geo, far, Albert Mines, o
Wilson Geo D, sea capt, Hpwl Cape, o
Wilson Gilbert R, far, Little River, o
Wilson Glen, far, Little River, o
Wilson Hazen, far, Demoiselle Creek
Wilson Herbert, far, Little River, o
Wilson Herb G, far, Prosser Brk, f s
Wilson Hiram, far, Little River, t
Wilson Horace, far, Little River, f s
Wilson Isaiah, far, Coverdale
Wilson James, far, Coverdale
Wilson Jas, far & lbr mls, Dmsle Ck, o
Wilson Jas, jr, far, Alma, o
Wilson James, labr, Turtle Creek
Wilson Mrs Jas, wid, Caledonia
Wilson John 2nd, far, Caledonia, o
Wilson John W, far, p m, Shurman R,o
Wilson Levi, far, Little River, o
Wilson Lewis A, far & p m, Nixon, o
Wilson Palmer, far, Berryton, f s
Wilson Slackford, far, Little River
Wilson Sprague, far, Little River, o
Wilson Stephen B, far, Synton, o
Wilson Warren, far, Colwell Road, o
Wilson Wm C, labr, Alma, o
Wilson Wm, far, Little River, o
Wilson Wm, far, Little River, f s
Wilson Wm, far, Turtle Creek, o
Wilson Wm F, far, Hopewell Hill
Wilson William F, far and lumber mills, Demoiselle Creek, o
Wilson Wm J, far, Hillside, o
Wilson Wm S, far, Little River, o
Wire Benj, far, Lake Road
Wire Jas, far, Lake Road, f s
Wire John, far, Lake Road, o
Wire Robert, far, Lake Road
Wolf Maurice, trader, Curryville
Wood Albert, saw mills, Coverdale, o
Wood Alfred, far, Hillsboro, o
Wood Chas A, far, Weldon
Wood Chas T, labr, Hillsboro
Wood Council T, seaman, Hillsboro
Wood Eugene, seaman, Hillsboro, o
Wood Eugene, seaman, Surrey, o
Wood Harris S, gen dlr, Hillsboro, o
Wood Tennyson, far, Weldon
Woodworth Albert E, far, Weldon, o
Woodworth Alfred, ——, Hopewell H,so
Woodworth Amos, far, Hopewell Hill
Woodworth Amos E, far, Weldon, o
Woodworth Branch, far, Hpwl Hill, o
Woodworth Chas, labr, Albert Mines
Woodworth Council S, far, Albt Mines
Woodworth Daniel O, far, Chemical R,o
Woodworth Mrs David, wid, Hpwl Hl
Woodworth Edgar J, far, Chemical R,o
Woodworth Edward, general dealer and postmaster, Albert Mines, o
Woodworth Elisha, far, Albt Mines, fs
Woodworth Ezra S, ——, Hpwl Hill, o
Woodworth Fredk, lab, Edgett's Ldg
Woodworth Geo, far, Albt Mines, f s
Woodworth Geo, far, Hopewell Hill, o
Woodworth Heber, lab, Albert Mines
Woodworth Herb, lab, Albert Mines
Woodworth Howard, Hopewell Hill, s o
Woodworth Jas W, labr, Albert Mines
Woodworth John, far, Albert Mines
Woodworth John B, miner, Albt Ms, o
Woodworth John W, far, Albert Ms, o
Woodworth Jordan, far, Albert Ms, o
Woodworth Jos, lab, Albert Mines
Woodworth Lester, far, Chmcl Rd, s o
Woodworth Levi, far, Chemical Rd, o
Woodworth Lewis, far, Albert Mns, o
Woodworth Reuben, far, Hpwl Hl, o
Woodworth Solomon, far, Hpwl Hl, o
Woodworth Thos E, lab, Demsle Crk,fs
Woodworth Wm, crockeryware and high sheriff, Surrey, o
Woodworth Wm W, far, Albert Ms, fs
Wortman Chipman, lab, Coverdale
Wortman Dimock, far, Lr Trtle Crk, o
Wortman Gilbert, far, Shenstone
Wortman Mrs Joseph, wid, Salem
Wortman Simon L R, shmkr, Elgin
Wright Alex L, saw mills and general dealer, Up Coverdale; h Moncton, o
Wright Chas, far, Stony Creek, f s
Wright David O, far, Stoney Creek, so
Wright Rev Fenwick C, Bap, Harvey
Wright Geo, sea capt, Stony Crk, f s
Wright Henry, far, Stony Creek, o
Wright Hugh, far, Mountville, o
Wright James, far, Stony Creek, o
Wright Jas C, far, Hopewell
Wright John, far, Stony Creek, o
Wright John W, far, Stony Creek
Wright Lewis A, clerk, Up Coverdale
Wright Morrison, far, Stony Creek
Wright Mrs Rufus, wid, Hopewell Cp
Wright Rufus W, seaman, Mtville, f s
WRIGHT WILLARD O, magistrate and sec treas munic Albert, Hpl C, o
Wright Wilmot, far, Mountville, o
Wright W R, clerk, Up Coverdale
Wright W Temple, far, Hpwl Hill, o
Young John B, Methodist, Elgin

Reardon's Art Store!

40 & 42 BARRINGTON ST.,

Artistic Wall Papers,



Artists' Materials,
Oil Paintings,
Engravings,
Chromos, Etc.,
Picture Mouldings
and Frames.

Paints, Oils,
Varnishes,
Gold Leaf, Bronzes,
Dry Colors, Etc.

REARDON'S

Stained Glass Works and Warehouse,

16, 18 and 20 ARGYLE STREET.

Ecclesiastical, Memorial and Domestic ART GLASS. **Special Designs Furnished.**

Sand Cut, Bevelled and Embossed Glass for Doors, Screens, Signs, etc.
Plate, Sheet and Stained Glass.

Painting, Decorating, Sign Writing, Paper Hanging, Etc.

Halifax, - Nova Scotia.

Machinery

AND A FULL LINE OF..... OF ALL KINDS.

ENGINEERS' AND MILL SUPPLIES.

Robb Engineering Co., Ltd., - Amherst, N. S.

WOODSTOCK.

Carleton County.

EXPLANATION OF LETTERS AFTER EACH NAME: O., Owner of Property; T., Tenant; F. S., Farmer's Son; S. O., Son of Owner; F. & O., Fisherman and Owner.

Adam John, laborer, Woodstock, O
Adams John, laborer, h Extract
Adams Simon, alms house keeper
Alcorn Duncan R, bookkeeper, bds Orange
Alcorn James, carpenter, h St John
Alcorn James F, mechanic, h Orange, O
Alexander Chas, carpenter, h Upper Woodstock
Allan Miss M M, insurance agent, 26 King, h Green cor Albert
Allen Percy, mechanic, bds Houlton road, S O
Allen Thomas, foreman foundry, h Houlton road
Allingham Ernest, laborer
Allingham Richard, carpenter CPR, h Queen, T
Allingham William, laborer
Allwood John, laborer

ANDERSON GEORGE, Insurance Agent, Opera House building Queen, h Elm *See adv page 516.*

Annett James, watchman, h Maple

APPLEBY CHARLES, barrister, of Appleby & Ketchum, bds Chapel

APPLEBY & KETCHUM, Proprietors and Publishers Despatch, Queen *See adv page 518.*

APPLEBY STEPHEN B, barrister, Queen, h Chapel, O

Appleby William, laborer, h Main
Arnold George, mechanic, bds Richmond

GEORGE ANDERSON,

Representing
FIRST-CLASS Fire and Accident Insurance Companies.

VERY LOWEST RATES.

Collections and Conveyancing. Money to Loan on First-Class Security at Low Rates of Interest.

Agent for The Canadian Mutual Loan and Investment Co., of Toronto.

OFFICE IN OPERA HOUSE BUILDING. 60 Queen St. Woodstock, N. B,

C. D. DICKINSON, JOHN J. DICKINSON. CHAS. F. TITUS.

The Maritime Wrapper Co.

WOODSTOCK, NEW BRUNSWICK,

—MANUFACTURERS OF—



Ladies Wrappers, Waists, Tea Gowns, Children's Wear.

LATEST NEW YORK FASHION.

MAIN ST., Woodstock, N. B.

J. D. DICKINSON & SONS,

MANUFACTURERS OF

Spanish and Slaughter Sole Leather.

Highest Cash Prices Paid For HIDES AND CALFSKINS.

WRITE FOR PRICES.

WOODSTOCK, Main Street, New Brunswick.

Farm Machinery. We Carry the Leading Lines of American and Canadian Makes. Every Machine Warranted. P. S. MacNutt & Co. St. John.

ARNOLD JOHN C, blacksmith, h Richmond, O
Armstrong David, stage driver, bds Main
Armstrong Thomas, laborer
Astles James W, mechanic, h Park, O
Atherton Mrs Catherine, h Main
Atherton Charles, harness maker
Atherton Charles, moulder, bds Broadway, S O
Atherton Frank, millman, h Richmond
Atherton Frank, truckman, h Chapel
ATHERTON FRANK L, Harness Maker, 11 King h Broadway *See Adv per index.*
Atherton Horatio H, livery stables, Harvey, h Broadway, O
Atherton John A, drug clerk, h Richmond, T
Atkinson Miss Mabel, bookkeeper, bds Grafton
Atherton Manzer, laborer, h off Broadway
Atherton Walter, harness maker, h Broadway
Bagley Henry, laborer, bds off Broadway
Bagley William, truckman, h off Broadway
Bagley William, truckman, h off Bull
Bailey Arthur G, of Bailey Bros, h Broadway, O
Bailey Bros, manufs and dealers in boots and shoes, Main
Bailey Charles W, carpenter, h Main
Bailey E B, of Bailey Bros, bds Broadway
Bailey Harry, fireman, h Houlton road
Bailey Henry, laborer, h King
Bailey Mrs Matilda, h Broadway
Baird Harry D, laborer, h Queen
Baird F Paxton, druggist, of the Baird Co, Ltd, h St John
Baird The Co, Ltd, druggists, wholesale and retail, Main and King
Baker Alonzo, shoemaker, bds Chapel
Baker Charles F, farmer, O
Baker James, constable, h Chapel, O
Baker Samuel T, carriage maker, h Main
BAKER MRS S T, Milliner, 65 Main, h 67 do
See adv page 522.
Baker Thomas, mail carrier, bds Harvey
BALMAIN BROS, Agricultural Implements and Carriages, 97 Main *See adv per index.*
BALMAIN GEO E, of Balmain Bros, bds Connell
BALMAIN WM, of Balmain Bros, h Cedar
BANK MERCHANTS OF HALIFAX, agency Main
BANK OF NOVA SCOTIA, agency Main
BANK PEOPLE'S OF HALIFAX, G H White, agent, King
Barker William H, yeoman
Barnett Alex, laborer, Lower Woodstock
Barnett Allan, farmer, Lower Woodstock, O
Barry John, musician, h St Gertrude, O
Beardsley Alfred, farmer, O
Beardsley Charles A, farmer, O
Beardsley Fred G, farmer, O

DR. J. E. GRIFFITH,

DENTIST.

Best Sets of Artificial Teeth Inserted for $10

TEETH FILLED FROM 50c. UPWARD.

All other work in proportion. All work warranted.

Office: Main Street, Cor. of King St.

Next door above Baird's Drug Store,

Woodstock, N. B.

CHARLES APPLEBY, Barrister-at-Law. T. C. L. KETCHUM.

The Dispatch

A Weekly Newspaper devoted to the interests of Carleton, Victoria and Madawaska Counties.

APPLEBY & KETCHUM,

Publishers and Proprietors.

Job Printing of All Kinds.

QUEEN STREET, Woodstock.

Exchange Hotel,

QUEEN STREET COR RICHMOND. MRS. J. H. DUGAN, PROP.

This Hotel is fitted with all modern improvements and conveniently situated for Travellers. Hot and Cold Water Baths.

Sample Rooms on the GROUND FLOOR. Stables in Connection.

TERMS $1.50 PER DAY.

WOODSTOCK, N. B.

WOODSTOCK STEAM LAUNDRY,

W. R. SNOW, Proprietor.

Clothes Cleaned, Repaired and PRESSED.

FAMILY WASHING A SPECITLTY.

EMERALD ST. WOODSTOCK, N. B.

HOWARD JACKSON

Fish Market.

Fish of All Kinds in their Season.

Fresh, Smoked, Salt, Pickled and Dry Fish.

LOBSTERS.

Main St., Woodstock, N. B.

STEWART'S Linen and Shoe Threads. Canadian Agents, WM. CLAPPERTON & CO., Montreal.

Beardsley Henry W, farmer, O
Beardsley William, farmer, O
Beaton Alex, foreman blacksmith, h Broadway, O
Beautreaux Edward, watchman, bds Broadway
Bedell J Jarvis, farmer, O
Belyea Wellington B, grocer, 59 Main, h do, O
Blake Mrs Mercy, boarding house, St John
Blake William, moulder, h Maple
BLAKENEY REV JOSEPH, Baptist, h Main, O
Bohorn Charles, laborer, h Emerald, T
Bohorn Henry, laborer, h Emerald
Bohorn John, laborer, h Emerald
Bolger William F, of Grant & Bolger, bds Main
Boulier Charles, laborer, h Main
Bourne Aubrey L, brakeman and boarding house, Broadway
Bourne Bertram, carpenter, bds Broadway
Bourne Bertram K, mail driver and carpenter, bds Broadway
Bourne Henry W, asst paymaster, h 24 Broadway
Boyer Alder V, of Boyer Bros, bds Broadway
Boyer Bros, boots and shoes, Connell
Boyer Edw M, Prov Col Ageney & of Boyer Bros, King cor Main, h Broadway
Boyer Frank W, of Boyer Bros, Connell, bds Broadway, O
Boyer Thomas J, prop Victoria Hotel, Carleton, O
Boyer Matthew F, hotel clerk, bds Carleton
Bradbury G W, mill laborer,
Bradley Patrick, dry goods, Main, h do
Brawn Amos, commission merchant, Connell, h Main
Brawn Mrs Benjamin, h Churchill
Brawn Frank, laborer, bds Water
Brawn George, laborer, h Water, O
Brawn George, millman, h Connell
Brawn Norman, clerk, bds Connell
Braydon David, farmer, h Broadway
Braydon Elijah, laborer, h off Main
Brennan Owen, laborer, bds Main, T
Brewer Albert, of Brewer & Perley, h Upper Woodstock, O
Brewer Delbert, employee R R, h Upper Woodstock
Brewer Gabriel, cabinet maker, h Upper Woodstock
Brewer George, laborer, O
Brewer Henry, laborer, h Upper Woodstock, O
Brewer Hiram, laborer, h Upper Woodstock, O
Brewer James B, stovefitter, O
Brewer Lewis E, bridge builder, h Upper Woodstock
Brewer Meritt S, organs, pianos and sewing machines, Main, h Green
Brewer & Perley, hay and produce, Upper Woodstock
BRITTON BROS, boot and shoe manufacturers, King
Britton George jr, employee CPR, h Regent
Britton George L, of Britton Bros, h Elm
Britton George T, of Britton Bros, h Elm
Britton H, laborer, bds Regent, O

J. C. HARTLEY. F. B. CARVELL.

HARTLEY & CARVELL,

BARRISTERS, SOLICITORS,

Notaries Public and Conveyancers.

Collections a Specialty. Loans Negotiated.

Offices: Queen Street, - WOODSTOCK, N. B.

JOHN J. HUGHES,

Plumbing and Sanitary Work.

STEAM AND HOT WATER FITTINGS.
ALL KINDS OF PLUMBERS' STOCK KEPT ON HAND,

Connell Street, - Woodstock, N. B.

GALLAGHER BROS. LIVERY STABLES.



Outfits for Commercial Travellers. All kinds of Livery Teams to Let at Reasonable Rates. Coaches in Attendance on Arrival of Trains.

First Class Horse always on Hand for Town or County Patronage.

Emerald Street, Woodstock, N. B.

THE OLDEST PAPER IN NEW BRUNSWICK.

The Carleton Sentinel,

Published every Saturday at Woodstock, N. B. Subscription $1.00 per Year.

S. & T. WATTS, Editors and Publishers.

From its circulation, chiefly among the enterprising farmers of the rich agricultural counties of Carleton and Victoria **The Sentinel** is unsurpassed as an advertising medium.

Advertising Terms Liberal. **Job Printing** of all kinds done, orders by mail promptly filled. **Blanks of All Kinds** constantly in Stock.

Our One-Cent Candies are Best Value in Canada. **MOIR, SON & CO.** HALIFAX.

Britton Henry S, shoemaker, h Regent
Britton Randolph K, millman, Upper Woodstock
Britton R, millman, Upper Woodstock
Britton Samuel A, of Britton Bros, h Chapel
Britton Stanley T, clerk, h Upper Woodstock
Brophy Kearns, mason, h Connell, O
Brophy Patrick, laborer, Lower Woodstock, O
Brown Albert, fish and meat market, Connell, h do
Brown Albert W, butcher, Connell, h do, O
Brown Colwell, laborer
Brown David, agent Nursery, bds Queen
Brown Earl D, carpenter, h Upper Woodstock, O
Brown Mrs Eliza, boarding house, Green
Brown George, farmer, Lower Woodstock, O
Brown Gilbert, farmer, Lower Woodstock, O
Brown James, foreman carpenter, h Main, O
Brown John, harness maker, h Connell
Brown Nelson, laborer, T
Brown Mrs Tyler, Lower Woodstock
Bruer Abram, undertaker, bds Court
Brundage Moses, laborer
Bryden David, farmer, O
Brydon James, farmer, Lower Woodstock O,
Buck George, moulder, h off Brordway, O
Buck John, moulder
Buck John, moulder, h Main, T
Buck Mrs John, h off Broadway
Bull Barton, farmer, Lower Woodstock, O
Bull Franklin, farmer, O
Bull F Byron, farmer, O
Bull Henry, farmer, Lower Woodstock, O
Bull John W, farmer, O
Bull Newton, farmer, h Lower Woodstock, F S
Bull Richard S, h Main, O
Bull Robert, farmer, O
Bull Mrs Sarah, h Main
Bulmer Amos, laborer, h off Main
Burke W N, clerk, bds Carleton
Burnham Arnold C, cabinet maker, h Upper Woodstock
Burpee Charles, employee R R, h Richmond, O
Burpee John, janitor school, h Green
Burpee John, laborer, bds Main
Burpee Judson, farmer, h Upper Woodstock
Burt Howard, of Burt, Lee & Hale, h Rickmond
Burt, Lee & Hale, hardware etc, King
Burt Miss M, book keeper, bds Richmond
Butler Allan, employee CPR, h Main
Buxtin Benjamin, laborer, h Main, T
Byrne Michael, laborer, h Main, O
Cadman James, h Upper Woodstock

LONDON AND PARIS

LATEST

Novelties

IN

Millinery.

Mrs. S. T. BAKER,

Main Street, Woodstock, N. B.

T. S. DENT & SON,

MANUFACTURING

Bakers and Confectioners

COR. MAIN AND REGENT STREETS,

Woodstock, N. B.

T. H. FLEMMING,

DEALER IN

GROCERIES, PROVISIONS,

Crockery and Glassware.

COUNTRY PRODUCE OF ALL KINDS BOUGHT AND SOLD.

MAIN STREET, : WOODSTOCK, N. B.

LOOK UP

W. B. JEWETT,

FOR

WATCHES,

Clocks, Jewellery, Silverware and Diamonds. It will pay you. He issues **Marriage Licenses** and sells Wedding Rings from **$1.25** upwards.

37 MAIN STREET, - WOODSTOCK, N. B.

WILLIAM GLEW,

DEALER IN

Dry Goods,

Groceries and Provisions,

Boots and Shoes.

Flour, Cornmeal, Kerosene, Cigars Tobaccos, Confectionery, Pickles, Sauces, Canned Goods, Crockery and Glassware.

All of which will be sold cheap for cash or country produce. I have the above named goods which will be sold as cheap as the cheapest.

WILLIAM GLEW,

Main Street, WOODSTOCK, N. B.

EMERSON & FISHER, Hardware, Tinware, Stoves, Mantels, Grates. ST. JOHN, N. B.

Caldwell Everett, saw mill, Tapleys Mills
Camber William D, dentist, Queen, h Prince Albert, O
Camber William W, milliner, Main, h Albert
Camp Henry, driver CPR, h Drysdale Flat
Camp John, driver CPR, h Drysdale Flat
Campbell Colin, farmer
Campbell Enoch M, photographer, Main, h Grafton
Campbell John C, livery stable and boarding house, Connell
Campbell William, laborer, h Churchill

CARLTON THE SENTINEL, S & J Watts, proprietors and publishers, King, *See adv. page 520.*

Carman Charles R, farmer, S O
Carman Odber M, farmer, O
Carman Samuel J, farmer, O
Carpenter Charles, blacksmith, T
Carr Allison B, clerk, bds Connell, S O
Carr Albert R, of Carr & Gibson, bds Connell
Carr & Gibson, watchmakers, agents Dominion Express, 31 Main
Carr James, mill owner and lumber, Connell, h do, O
Carr Willard L, clerk, h Connell
CARVELL FRANK B, of Hartley & Carvell, h Elm
Caverhill Edward, laborer, T
Chapman George W, employee R R, h Upper Woodstock
CHAPMAN REV WILLIAM, D D, methodist, h Chapel
CHAPMAN REV WILLIAM F, priest R C, h Main
Chase Benjamin D, farmer, Houlton Road, O
Chase George, harness maker, h Union
Chestnut & Hipwell, carriage and furniture manufs, Upper Woodstock
Chestnut John, of Chestnut & Hipwell, h Upper Woodstock, O

CHURCHILL CHARLES B, Tinsmith, 21 King, h 17 Water *See adv per index.*

Claire Charles, compositor, O, bds Broadway
Clark Aaron, carder, h Richmond, O
Clark Abram, carpenter, h Chapel, O
Clarke Abram, carpenter, h Hartley
Clarke Benjamin, carpenter
Clark Benjamin F, carpenter, h Connell
Clarke Charles, laborer
Clarke Edward, clerk, bds Connell
Clarke Elisha J, general dealer, Main, h Hartley
Clarke George, laborer, h Main
Clark Harry, laborer, bds Richmond, S O
Clark Henderson, truckman, h Broadway, O
Clark Herbert, moulder, bds Connell
Clarke Miss Mary, tel operator, bds Victoria
Clarke S H, clerk, h Chapel, T
Clod M Augherton, bookkeeper, bds Queen
Cluff Daniel, laborer, h Upper Woodstock
Cluff Mrs, wid, h Upper Woodstock
Cluff Richard, harness maker, Connell, h do, O

Headquarters For DENTISTRY.

OLDEST ESTABLISHED OFFICE IN THE COUNTY.
EVERYTHING MODERN.

E. S. Kirkpatrick, D. D. S.,

Main Street, - WOODSTOCK, N. B.

GOOD SAMPLE ROOMS ON FIRST FLOOR. BATH ROOMS AND ELECTRIC BELLS.

WILBUR HOUSE,

Main Street, WOODSTOCK, N. B.

First Class Livery Stable in Connection.

J. H. WILBUR, PROPRIETOR.

D. A. GRANT & CO.,

MANUFACTURERS OF AND DEALERS IN

Fine Carriages and Sleighs, Heavy Wagons, and Sleds

of all descriptions.

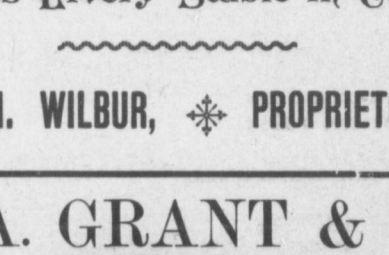

Job Work satisfactorily done in Wood, Ironing, Painting and Trimming Departments.

Steam Carriage Factory

South Side of Bridge,

MAIN STREET, - WOODSTOCK, N. B.

LADIES' ALASKA SEAL COATS Made to Order.
C. & E. EVERETT, St. John, N. B.

Cochran Frederick W, pensioner, h Upper Woodstock, O
Cochrane Mrs Margaret, h Richmond
COES R C, blacksmith, Court, h do
Cagger John, carpenter, h Main, O
Cagger John jr, tailor, h Main, S O
Cole Albert, laborer, h Main, T
Cole Albert, wheelwright, h Main
Cole John, painter, h King
Cole John C, painter
Cole John C, h Connell, O
Cole J C, grocer, Connell, h do
Cole William, clerk, bds Connell
Cole William J, bds Connell, S O
Collins Jeremiah T. bookkeeper, h Chapel, O
COLLINS JEREMIAH T, Boots and Fancy Goods, 44 Main, h Chapel *See adv page 526*
COLPITTS REV BAMFORD B, Baptist, h Elm, O
Colter N R, M P, physician, Chapel, h do
Colton Edward, laborer, h Queen, S O
Colton John, laborer, bds Queen
Colwell H S, laborer
Comben Charles, barrister, of Young & Comben, bds Chapel
CONNELL ALLISON B, of Fisher & Connell, h Connell
Connell Archibald, machinist, bds Green
Connell Aubray, clerk, bds Connell
Connell A P, packer, h Albert
CONNELL BROS, Agricultural Implements and Mill Work, Main *See adv page 530.*
CONNELL CHAS G Druggist, Main, h Green *See adv page 528.*
Connell Eliza, wid Dr C P, h Connell
Connell George, barrister, Connell, h do
Connell George jr, barrister, bds Connell, O
Connell G S A, bank clerk, bds Connell
Connell Heber, bds Green
Connell Heber B, h Green, O
CONNELL H A, of Connell Bros and mng Electric Light Co, h George
Connell Herbert M, clerk, bds Connell
Connell J C, wid George, h Green
CONNELL WM M. barrister, clerk C C, Queen, h Connell
Connolly Albert, laborer
Connor John, grocer, Main, h do, O
Connors Michael, laborer, T
Connors Michael, watchman, h King
CONNOR REV THOMAS, Baptist, h Cross
Conners Zebulon, h Prince Wm
Coombes Lewis, laborer, h Central, O
Cookson Frederick R, farmer
Corbett Joseph, laborer, h Main
Corbett William S, borading house, Connell

John Mc Dougall,

PROPRIETOR OF

Peoples' Restaurant

KING STREET, **Woodstock, N. B.**

MEALS and LUNCHES at All Hours.

NOBLE & TRAFTON,

DEALERS IN.....

Groceries, Provisions,

Crockery, Glassware.

FRUITS IN SEASON. COUNTRY PRODUCE BOUGHT AND SOLD.

GOODS DELIVERED PROMPTLY.

Teas A Specialty,

63 Main Street, WOODTSOCK, N. B.

Woodstock Boot and Shoe Store

MANUFACTURER AND DEALER IN BOOTS AND SHOES.

EVERY KIND OF LEATHER GOODS TO BE FOUND IN A FIRST CLASS BOOT AND SHOE STORE.

EVERYTHING UP-TO-DATE.

ALL KINDS OF LEATHER AND SHOE FINDINGS CONSTANTLY IN STOCK.

J. FRED. DICKINSON, - Corner MAIN and CONNELL STREETS.

J. T. COLLINS

Books, Stationery and Fancy Goods.

OPAQUE AND PAPER BLINDS.
ROOM PAPER AND BORDERS.

44 Main Street, WOODSTOCK.

HAMILTON BROS.,

Manufacturers of and Dealers in all kinds of

TINWARE,

Sheet and Galvanized Iron, Cheese Factory Supplies, Fittings a Specialty.

WOODSTOCK, N.B.

THE CANADIAN DRUG CO. Lt'd., Wholesale Druggists, ST. JOHN, N. B.
Sole Proprietors for HIGGINS' BRITISH LINIMENT.

Corkery Joshua jr, butcher, h Chapel, O
Couples Mrs Elizabeth, teacher, h Main
Courtland William, laborer, h Victoria, O
Courtenay Michael, laberor, bds Broadway
Courtenay Thomas, laborer, h Broadway, O
Cox Harry, blacksmith, h King, O
COY REV J H, baptist, h Prince Albert
Craig Benjamin, brakeman CPR, bds Park, S O
Craig Henry, laborer
Craig Jeremiah, millwright, h Broadway, O
Craig John, farmer, h Lower Woodstock
Craig Morris B, conductor CPR, h Broadway, O
Craig R C & Co, fancy goods, 10 Main
Craig Mrs R C, of R C Craig & Co, h Broadway
Craig William, saw mill, h Park
Craig William P, foreman mill, h Park, O
Crawford Joshua, harness maker, h Connell
Creighton James B, accountant Peoples Bank, bds Connell
Creighton J S, accountant Peoples Bank, bds Connell
Creighton T S, accountant Peoples Bank, bds Connell
Crowley Stephen, laborer, h Main
Culberson Frank, laborer
Cuncliffe Ellis, farmer, O
Currie Frank, employee R R, bds Centre
Currie H E, engine driver CPR, h St Gertrude
Curry John, farmer, Houlton Road, O
Currie John A, moulder, h off Orange
Currie Mrs Zebulon, h Centre
Dale Henry W, shoemaker, h Main, T
Dalling H V, jeweller, telegraph office, 30 Main, h Connell
Dalling James W, grocer, wholesale and retail, King, h Grafton
Dalton Harry, hostler, bds Main
Daton Mrs Horace, millener, 54 Main, h do
Davidson Henry, farmer
Davidson Mrs John, farmer, O
Davis G E, laborer
Davis Mrs Hugh, h Broadway
Davis Lorenzo, laborer
Davis William, brakeman C P R
Day Amaziah, truckman, h Main
Day Clapham, teamster, bds Main
Day Clap, teamster, h Main
Day Miss Carrie, compositor, bds Broadway
Deboice Frederick, carpenter, h Regent, O
Deboise Handford, laborer, bds Regent
DeBoise Mrs Harry, h Regent
DeBoise Mrs James, h off Main
Delong Arthur, farmer, h Lower Woodstock, O
Delong Asa, laborer
Delong Henry, farmer, h Lower Woodstock, O

JOSEPH FEWER. T. L FEWER.

Fewer Bros.,

PLUMBERS,

Steam Gas and Water Fitters.

ORDERS ENTRUSTED TO THEM PROMPTLY AND CAREFULLY FILLED

Prices Moderate. Work Warranted. WOODSTOCK, N. B.

C. R. WATSON,

DEALER IN

PIANOS, ORGANS. SEWING MACHINES, NEEDLES, OILS, SHEET MUSIC, &C.

Connell's Block, Main St.

WOODSTOCK, NEW BRUNSWICK.

ESTABLISHED 1837.



J. A. & R. J. LINDSAY,

Successors to WILLIAM LINDSAY.

DEALERS IN.....

GENERAL HARDWARE,

Paints, Oils, Nails, Putty, Glass, Etc.

Porpoise Oil a Specialty

FIRST CLASS BICYCLES

Always on Hand.

Bicycle Repairing Carefully and Promptly Done. Full Stock of Bicycle Sundries.

NO. 9 MAIN STREET, WOODSTOCK, N. B.

N. D. LISTER,

HAIRDRESSING SALOON.

OPPOSITE FOUNTAIN, MAIN ST.,

WOODSTOCK.

The Largest, Oldest established Business in His Line in the Town.

C.C.C.

A MILD AND HEALING

SALVE

FOR SKIN TROUBLES AND DISEASES.

Piles, Ringworm, Chaps, Cuts, Barbers' Itch, Pimples, Burns, Eczema, Salt Rheum, etc.

Full Directions accompany each Box.

Price 25 cents to any address.

PRESCRIPTIONS CAREFULLY COMPOUNDED. A Full Line of Druggists Sundries, Patent Medicines, Hair and Tooth Brushes, &c.

CHAS. G. CONNELL, DRUGGIST. WOODSTOCK, N. B.

Floral Decorations attended to in all parts of the Province, Nova Scotia Nursery, Halifax, N. S. Illustrated Catalogue mailed free on application.

Delong Wesley, farmer, h Lower Woodstock, O
Demill Rufus, carpenter, h Broadway
Dennison Herbert, drug clerk, bds Richmond
Dennison Robt M, bookkeeper, bds Richmond
Densmore George, section man
DENT GEO H, of T S Dent & Son, h Regent
DENT THOMAS S, of T S Dent & Son, h Maple, O
DENT T S & SON, Bakers and Confectioners, Main cor Regent *See adv page 522*
DENTON REV JOSHUA, Adventist
Denton Wm, clerk, bds Maple
Derrah Frederick, laborer, h Main
Derrah G A, laborer, h King
Derrah H A, fireman CPR, h Albert
DESPATCH THE, Appleby & Ketchum, Proprietors and Publishers, Queen *See adv page 518*
Deveber William H, farmer, O
Devereaux Joseph, laborer
Devereaux Soloman, laborer
Diamond Charles, laborer, h off Main
Diamond Jacob, laborer, h Central
Diamond Richard, laborer, h off Main
Diamond William, painter, h Broadway
Diamond Mrs William, h Broadway
Dibblee Charles F K, civil engineer, h Victoria
Dibblee Filer, filer, h Main, O
Dibblee Frederick T, farmer, O
Dibblee F Herbert J, Richmond cor Regent, h do
Dibblee F Herbert T, silverplater, Richmond, bds Main, O
Dibblee Jarvis, farmer, Houlton Road, O
Dibblee J T Allen, of W J Dibblee & Son, h Division, O
Dibblee Livingston, farmer, O
Dibblee Richard R, farmer, S O
Dibblee William, police magistrate, Queen, h Connell, O
Dibblee William F, of W F Dibblee & Son, h Broadway, O
DIBBLEE W F & SON, hardware wholesale and retail, Main
Dickey James H, farmer, h Connell, O
Dickey J Arthur, laborer, bds Connell
Dickinson Alexander, laborer
Dickinson Charles, millman, h Park
Dickinson Charles A, laborer, h Water
DICKINSON CHAS D, of J D Dickinson & Sons, h Main
DICKINSON JAMES D, of J D Dickinson & Sons, h Main
DICKINSON JAMES D & SONS, General Dealers and Tanners and Maritime Wrapper Company, Main *See adv page 516*
DICKINSON JOHN F, of J D Dickinson & Sons, bds Main
Dickinson Samuel, farmer, h Lower Woodstock, O
DICKINSON J FRED, Boots, Shoes and Leather, Main, *See adv page 526*
Doherty Mrs Daniel, h Main

CONNELL BROS., Founders.

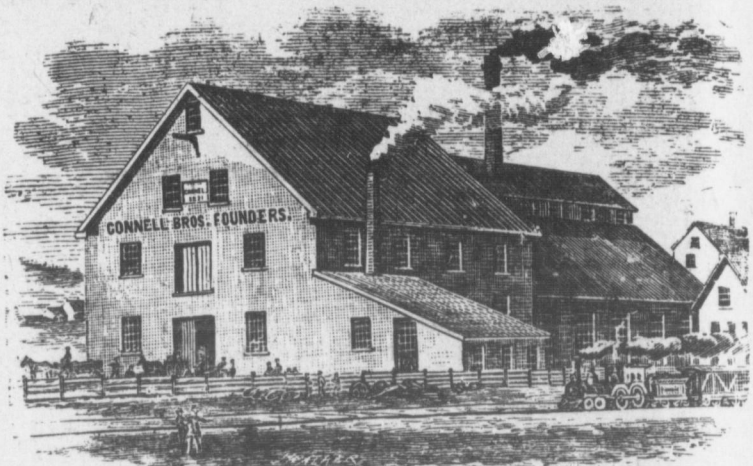

MANUFACTURERS OF

Celebrated Connell Shingle Machine, Agricultural Implements, Stoves, Furnaces, Plows and Hay Rakes, Mowing Machines, Cultivators, Horse Hoes.

WOODSTOCK, - - - New Brunswick.

ALEXANDER DUNBAR. ALEXANDER DUNBAR, JR., ANDREW DUNBAR. WILLIAM DUNBAR

ALEX. DUNBAR & SONS,



Iron and Brass Founders,

ENGINEERS, MILLWRIGHTS, &c.

MANUFACTURERS OF

Steam Engines, Rotary Saw Mills, Shingle Machines, Clapboards Machines, Clapboard Plainers, and Mill Work of all Kinds.

WOODSTOCK, NEW BRUNSWICK.

ASK for Clapperton's SPOOL COTTON. Try It.
WM. CLAPPERTON & CO., MONTREAL.

Doherty James, book keeper, bds off Main
Doherty James C, tobacconist and oysters, Connell, h Broadway
Doherty James F, clerk, h Emerald
Doherty Margaret, wid Bernard, variety, Main h do
Doherty Michael, farmer, h Connell, O
Doherty Mrs M A, confectionery, Main
Dominion Express, Carr & Gibson, agents, 31 Main
Domville Henry S, veterinary surgeon, bds Main
Donaldson George, laborer, bds Richmond
Donaldson Robert, boarding house, Richmond, O
Donnelly John, lumber surveyor, h Broadway, O
Dorey William, bridge builder, h Elm
Doucett Stephen, mechanic
Douglas Nathan, laborer
Dow Asa, agent sewing machines, h Guelph
Dow Charles, employee CPR, h Broadway
Dow Clarence, employee CPR, h Drysdale Flat
Dow Jesse, employee CPR, h Albert, T
Dow John Y, laborer, h Lower Woodstock, T
Dow Luther, fireman CPR, h Drysdale Flat
Driscoll John, laborer, h Houlton road
Drysdale & Co, doors, sashes, etc, Drysdale Flat
Drysdale James E, carpenter, h Division
DRYSDALE T DUNCAN, tanner, of J D Dickinson & Sons, bds Main
Drysdale William D, of Drysdale & Co, h St Gertrude
Drysdale William T, of Drysdale & Co, h St Gertrude, O
Dugan Birdsell, O, farmer, h Lower Woodstock, O
Dugan C W, hotel clerk, bds Exchange Hotel, Woodstock
DUGAN MRS J H, Proprietor Exchange Hotel
See adv page 518
Dugan Oscar A, prop Queen Hotel
DUNBAR ALEX, of A Dunbar & Sons, h off Main, O
DUNBAR ALEX jr, of A Dunbar & Sons, bds off Main
DUNBAR ALEX & SONS, Iron and Brass Founders, off Main *See adv page 530*
DUNBAR ANDREW, of A Dunbar & Sons, bds off Main
DUNBAR WM, of Alex Dunbar & Sons, bds off Main
Duncan Thomas S, captain, h Main, O
Dunlap Charles, laborer, h Upper Woodstock, O
Dunphy Thomas, carpenter
Dysart Harry B, laborer
Dysart James M, carpenter, T
Ebbott Justus, bds Wilbur, O
Edwards Robert, shoemaker, h Main, T
Electric Light Co, Ltd, H Connell, manager, Albert
Ellsworth J W, travelling agent, bds Broadway
Embleton William, laborer, h King
Emery Johnson, laborer, h Upper Woodstock
Emery Willard, clerk, bds Main
Emmett Millmon F, printer, bds Main

Write to The IRA CORNWALL CO., Ltd., 68 King Street, St. John, N. B., for the best firms for Typewriters of all kinds

English Charles H, veterinary surgeon, h Regent, O
Estabrooks A, laborer
Estabrooks George, employee C P R
Estabrooks Harry, laborer
Estabrooks Henry B, fireman C P R
Estabrooks Richard, farmer, O
Estabrooks Scott, farmer, O
Estabrooks Walter, farmer, F S
Estabrooks William, farmer, F S
Estabrooks William F, caretaker C P R, h Victoria
Estey Benjamin, teamster, h St. John, O
ESTEY CHESLEY, carriage maker, Queen, h Richmond, O
Estey Miss Clara, clerk, bds St John
Estey Eldridge, blacksmith, h White
Estey Mrs T L, bds Broadway
Evans A C, asst druggist, bds Victoria Hotel
Evans James T, grocer and postmaster, h Woodstock, T
Evans John, engineer C P R
Evans J Arthur, drug clerk, bds Carleton
Everett Clifford, farmer, O
Everett W C, clerk, bds Broadway
EVERETT WM H, books and fancy goods, Main, h 18 Broadway
EXCHANGE HOTEL, Mrs J H Dugan, Prop, Queen
See adv page 518
Farrell John H, farmer
Faulkner Edward, laborer, bds Main
Faulkner Harry, tinsmith, h Main, O
Faulkner Leslie, laborer, bds Main
Faulkner The Misses, dressmakers, 7 King, h Main
Faulkner William, laborer, h Main, O
Fawcett Arthur, contractor last blocks, h Queen
Fenwick Randolph, laborer, h Upper Woodstock
Ferris James, laborer
Ferris John, farmer, h Lower Woodstock, O
FEWER BROS, Plumbers and Steamfitters, Emerald
See adv page 528
FEWER JOSEPH, of Fewer Bros, h St Gertrude
Fewer Thomas, laborer, h St Gertrude
FEWER THOMAS L, of Fewer Bros, h St Gertrude
Fewer William, plumber, h St Gertrude
Fields Albert G, machinist, h Grover
Fields Alfred W, locksmith and plumber, bds Main
Fields Gideon, carpenter, bds Grover, O
Finnemore Chas W, laborer, h Elm
FISHER & A B CONNELL, barristers, Main
Fisher Eldon, carriage maker, bds Church
Fisher John, of Small & Fisher Co, Ltd, h Main
Fisher John jr, of Small & Fisher Co, Ltd, h Main
FISHER LEWIS P, of Fisher & A B Connell, h Main
Fisher Williamson, of Small, Fisher Co, Ltd, h Main

Home grown hardy Plants, Trees and Shrubs.
NOVA SCOTIA NURSERY, Halifax, N. S.

Fitzsummons Mrs Robert, h Upper Woodstock

FLEMING THOMAS H, Grocer and Produce, Main h Park *See adv page* 522

Fleming William, farmer, h Lower Woodstock, O
Fletcher Leverett N, jeweller, 57 Main, h Elm
Fletcher Mrs J P, bds Chapel
Flewelling Edward, laborer
Flewelling J Edwin, millman, h Succour Flat, O
Flewelling Stephen, cabinet maker, O
Flight John, laborer
Foren John, laborer, h Upper Woodstock
Foster Frank C, painter, h Main
Foster Frank L, painter, h Main
Foster Mrs F C, dressmaker, h Main
Foster James W, engineer CPR, h Broadway
Fournier Charles, machinist, bds Broadway
Fournier Mrs William, bds Broadway
Franklin Ansel, farmer, h Lower Woodstock, O
Franklin Robert, farmer, h Lower Woodstock
Fraser Charles, laborer, h off Main
Fredericks John, laborer
Fripp C M, bank clerk, bds Park
Fripp George M, clerk Merchants Bank, bds Queen
Fripp John C, clerk, bds Park
Fripp John W, grist and carding mills, h Park
Furlong Edgar, laborer, h Lower Woodstock
Furlong Henry, laborer, h Lower Woodstock, T
Furlong William, millman, h Lower Woodstock
Gables George, engine driver, h Water, T
Ganns Aaron R, butcher, h Upper Woodstock, S O
Ganter John B, engine driver CPR, bds Main

GALLAGHER BROS, Livery Stable, Emerald, *See adv page* 520

Gallagher Charles, h Main, O
Gallagher D B, barrister, Queen, bds Victoria Hotel
GALLAGHER H E, of J Gallagher & Son, & Gallagher Bros, h Main
GALLAGHER JAMES W, of Gallagher Bros, h Emerald
Gallagher John, of John Gallagher & Son, h Main, O
Gallagher J & Son, monument manufacturers, Main
Gallagher Patrick, laborer, h Main
Gallagher Percy, express messenger, h Main
Gallagher The Misses, milliners, Main, h do
GALLAGHER T W, of Gallagher Bros, h Emerald
Garden Arthur F, of Garden Bros, bds 34 Connell
Garden Bros, druggists and stationers, 49 Main
Garden Julius T, of Garden Bros, h 34 Connell
Gardener B, laborer, h off Main
Gentle William, farmer, O
Gibson George W, tailor's pressman, bds 34 Elm
Gibson James A, of Carr & Gibson, bds Elm

BUGGIES, CARTS and HARNESS. When in Need of any of these Articles Write to us or see one of our Agents. P. S. MacNUTT & CO., St. John.

Gibson John, police marshall, h Elm
Gibson John C, town marshall, h Elm
Gibson Mrs R B, prop Brunswick House, Main
Gilbert Enoch, laborer, h Lower Woodstock, O
Gillin Patrick, grocer, King, h Main
Gillespie Michael, laborer, h Houlton road
Gilman Augustus O, livery stable, Connell, h do, O
Gilman Frank, laborer, bds Connell, S O
Gilmour Thomas, laborer, h off Main, O
Glew Charles, laborer, bds Main
Glew Harry, brakeman CPR, bds Main
Glew Thomas, yardmaster CPR, h Main
GLEW WILLIAM, General Dealer, Main, h do
See adv page 522
Glidden Frank A, mail carrier, h Maple
Glidden William F, livery stable, Carleton, h Richmond
Godfrey Charles, laborer, h Richmond, O
Godsoe Goodrich, laborer, bds Harvey
Golding Henry, farmer, h Upper Woodstock, O
Good Ashel, farmer, h Upper Woodstock
Good Frank A, teacher, h Broadway
Good Mrs George, h Upper Woodstock
Good G Randolph, farmer, h Upper Woodstock, S O
Gough Charles, farmer, Lower Woodstock, F S
Gough Martin, farmer, h Lower Woodstock, O
Gough William, farmer, Lower Woodstock
Gow James, laborer, h Elm, O
GRAHAM JOHN, grocer and provisions, Queen, h Park
Graham Percy, teller People's Bank, bds Connell
Grant & Bolger, blacksmiths, Court
Grant Chas R, of Grant & Bolger, h Regent
Grant C Randolph, blacksmith, Court, h Division
GRANT DANIEL A, of D A Grant & Co, h Broadway
GRANT D A & CO, Carriage Builders, Main
See adv page 524
Grant Fraser, wheelwright, h Park
Grant Harold, clerk, bds Main, S O
Grant Ina, apprentice, bds Broadway
Grant John W, blacksmith, h Albert
Gray Gilford, employee R R, h Upper Woodstock
Gray H A, bank clerk, bds Chapel
Gray John, laborer, T
Gray Samuel, laborer, O
Green George, carpenter, h Main
Green Hooper E, employee C P R, h Main
Green Henry, shoemaker, h Upper Woodstock, O
Green Thomas, carpenter, bds Main, O
GREENLAW REV SAMUEL, clergyman
Grenville James, U S Consul, Queen, bds Main
Gregory George F, barrister, O

MOIR SON & CO. HALIFAX, Manufacturers of Biscuit, Confectionery, &c.

Griffiths Charles T, laborer
Griffith Joseph T, farmer, O
GRIFFITH JAMES E, Dentist, Main, h cor Regent
See adv page 518
Gunn James, dyer, bds King
Gurrier Edward, clerk, bds Richmond
Gurrier Leonard, teamster, h Richmond
Haines Frank, laborer, h Main
Hale Archibald F, of Burt Lee & Hale, h Grafton
Hale Frederick H, lumber merchant, King, h Grafton
Hagerman Emerson L, fireman CPR, h Main
Hagerman Ernest, shoemaker, bds Main
Hagerman Thomas, laborer, h Houlton Road, T
Hall Cook, clerk, bds Main
Hall Henry, laborer, bds Main
Hall J Cook, clerk, h Albert
Hall William H, h Main
Hamilton Abner J, horse trainer, h Main, T
Hamilton Mrs Abner, h St John
HAMILTON BROS, Stove Dealers and Tinsmiths, Main
See adv page 526
Hamilton Charles, tinsmith, bds St John
Hamilton Elijah, laborer, h Emerald
Hamilton Mrs Harriet, h Main
Hamilton Henry, farmer, O
Hamilton Herbert, laborer, h St John
Hamilton Herbert, teamster, h Main
HAMILTON JAMES P, of Hamilton Bros, bds Connell
Hamilton John A, teamster, h St John, O
Hamilton Margaret, wid Abner, h St John
Hamilton William, h Connell
HAMILTON WILLIAM S, of Hamilton Bros, h Emerald
Hamm Abner, stableman, bds Queen
Hamm Frederick, of Hamm & Smith, h St John
Hamm Isaac, sawyer, h Main, O
Hamm & Smith, clothing and gents furnishing, Main
Hand Charles G, farmer
Hand William N, physician, h Chapel
Hanlon Mrs John, h Water
Hanson Arthur, laborer h off Broadway, O
Hanson Cyrus, laborer, h Houlton road
Hanson Darius, laborer, h Broadway
Hanson Eber, laborer, h Main, O
Hanson Ernest, laborer, bds Queen, S O
Hanson Heber, laborer, h Houlton road
Hanson Hillman, carpenter, h Queen, O
Hanson Levi, laborer, h Main, O
Hanson Uriah R, auctioneer, h Connell, O
Harmon Allison W, laborer

STEWART'S Linen and Shoe Threads. Canadian Agents, WM. CLAPPERTON & CO., Montreal.

Harrison G Hugh, teacher Grammar school, bds Main
Hartley Austin H, grocer, Upper Woodstock, O
HARTLEY & CARVELL, Barristers, etc, Queen
See adv page 520
HARTLEY REV GEO T, Baptist, h Upper Woodstock, O
HARTLEY J C, of Hartley & Carvell, of Baird & Co, ltd, h Grover
Hart Miss Nellie, spinster, bds Broadway
Hartt Wesley, laborer, T
Hartt W Dell, farmer, h Upper Woodstock, O
Harvey James H, stables, Court, h Emerald
Hastay John G, mason, h Queen, T
Hay Archie R, mill owner, h Lower Woodstock, O
Hay A Wilmot, general dealer and postmaster, Lower Woodstock, O
Hay Frederick, bank clerk, bds Chapel
Hay F Brundage, C, bds Connell
Hay Hugh, of Hugh Hay & Sons, h Main, O
Hay Hugh & Son, dry goods, Main
Hay Walter, millman, h Broadway, O
Hay W Wallace, of Hugh Hay & Son, h Chapel, O
Hayden Frederick, machinist, bds Main
Hayden James, of James Hayden & Sons, h 147 Main
HAYDEN JAMES & SONS, mill owners & sash & door factory, Main
Hayden J Albert, of James Hayden & Sons, h 149 Main
Hayden Patrick, millwright, h Main
Hayden T Albert, of T H Hayden & Sons mill, manager, h Main
Hayden William, laborer, h Main
Hayden William, of James Hayden & Sons, h 141 Main
Hazen W Chip, employee CPR, h Upper Woodstock, O
Hemphill George, farmer, h Lower Woodstock, O
HENDERSON ALEX, Furniture Dealer & Undertaker, Queen, h Orange, O *See adv in County*
Henderson Colby, wheelwright, h Upper Woodstock, O
Henderson John, farmer, h Houlton road
Henderson Mrs John, h Upper Woodstock
Henderson Miss M W, book keeper, bds 14 Orange
Henderson William, farmer, O
Hendry George, engineer water works, h off Main
Hillman John, laborer, h Albert, T
Hipwell David, of Chestnut & Hipwell, h Upper Woodstock, O
Holmes Herbert, laborer
Holyoke Albert D, printer, bds Chapel
HOLYOKE GEO L, editor & pub Woodstock Press, Queen, bds Chapel
Holyoke R Earnest, clerk, h Main
Holyoke R E, commercial traveller, h Main
Hopewell Caleb, laborer, h Regent
Horseman Charles, tanner
Howard Charles, moulder, h Central
Howard George, teamster, h Main
Howe George, laborer
Hoyt B, assisstant druggist, bds Broadway

Everything FOR THE Garden at Nova Scotia Nursery, Halifax, N. S.

Hoyt Reginald C, carpenter, h Charles
Hoyt Thomas, station baggage master CPR, h Victoria
Hughes John E, livery stable, Richmond, h do
HUGHES JOHN J, Plumber, Connell, h Broadway
See adv page 520
Hull Frank W, farmer, O
Hull James P, shoemaker, bds Main
Hull Richard, laborer
Hull Robert, shoemaker, h Drysdale Flat
Hull Samuel, shoemaker
Hurst Richard J, commercial traveller, h Drysdale Flat
Hurst William, laborer, h off Bull, O
Hussey William, laborer, h Central
Hutchins Charles, tanner, h Maine
Ingraham Henry, trader, h Union, T
Ivory Thomas, laborer, h Upper Woodstock, S O
Ivory Mrs Thomas, h Upper Woodstock
Jack Ernest, bank clerk, bds Connell
Jackson Charles, pensioner, h Main
Jackson Mrs Daniel, h Upper Woodstock
Jackson David, millwright, h Upper Woodstock, O
JACKSON HOWARD, Fish Market, Main
See adv page 518
Jackson J Wesley, laborer, bds Main
Jacques George B, teamster, h Connell, O
Jacques Howe, harness maker, h White
Jacques Mrs James, h Connell
Jacques J Millidge, harness maker, h Connell, O
James Grenville B, United States Consul, Queen, bds Main
Jardine William, brakeman CPR
Jardine William, laborer, bds Main
Jewell Mrs E B, h Main
Jenner C W, insurance agent, h Main, O
Jewett J Edward, dentist, bds Main, S O
JEWETT WM B, Jeweller, Main, h Broadway
See adv page 522
Jewett Mrs W B, of R C Craig & Co, h Broadway
Johnson Ballentine, engine driver CPR, h Broadway
Johnson Francis, laborer, O
Johnson Hamilton, laborer
Johnson John F, engineer, h Connell
Johnson Nathan, laborer, O
Johnson Peter, farmer, h Lower Woodstock
Johnson Richard, hairdresser, h Regent
Johnston Alex B A, farmer, h Lower Woodstock, O
Johnston Duncan, barber
Johnston Hamm, laborer, bds Main
Johnston Henry, laborer
Johnston James fireman C P R
Johnston Wm, laborer C P R, h Main

THE CANADIAN DRUG CO., LTD. ST. JOHN, N. B. Wholesale Druggists.

JONES ALBERT, General Hardware, 7 King, h Green
See adv in County
Jones Harry, engineer, h King
Jones John R, laborer
Jones J Frank, tailor's pressman, bds Elm
Jones Randolph K, barrister and Pro Wood Working Factory, Main
JONES ROBERT B, Tailor, Dry Goods, &c, Main h Elm
Jones Samuel, gaoler, h Upper Woodstock
Jones Stephen, laborer
Jones Stephen G, laborer, h Upper Woodstock, O
Jones Thomas M, student-at-law, bds Main cor Albert
Jones Wendell P, mng Wood Working Factory, h Grover
Jordan Miss Agnes, spinster
Jordan Charles D, station agent CPR, h King
Jordan Ernest, stage driver, bds Main
Jordan James, h Main, O
Judge Hugh, clerk, h 68 Main
Jules T H, painter, h Prince Albert
Kearnes William jr, machinist, bds Orange
Kearnes W J, farmer, O
KEARNEY REV A HASTINGS, Adventist, h Elm O
Kearney Joseph, carpenter, h Broadway, O
Keeser John, fireman CPR, bds Richmond
Kelly Mrs Catherine, h Main
Kelly Charles, laborer, h Extract, T
Kelly Edward, mason, h Churchill
Kelly Francis, cabinet maker, bds Main
Kelly Francis J, mason, bds Main, T
Kelly James, mason h Court
Kelly John, mason, h Court
Kelly Michael, laborer, h Union
Kelly Michael B, laborer, bds Main, S O
Kelly Owen, mason, h Main, O
Kelly Owen jr, mason, h Broadway, S O
KELLY THOMAS C, horse trainor, Main, bds do, T
Kelly Mrs Vincent, h Main
Kennedy George, farmer, O
Kennedy Michael, laborer, h Union
Kennedy Robert, teamster, h Main, O
Kennedy William, janitor, h Orange, O
Kerr Alex, farmer, h Lower Woodstock, O
Kerr John, confectionery, Queen, h Union, O
Kerrigan John T, farmer, O
Ketch Benjamin, laborer, T
Ketch James, laborer, h Bull
Ketch Wellington, laborer, T
Ketch William, laborer, T
KETCH WILLIS M, hairdresser, Connell, h Emerald

EMERSON & FISHER, Mantels, Grates, Tiles, Hardware, Tinware, &c. ST. JOHN, N. B.

Ketchum Charles, farmer, O
Ketchum John D, farmer, O
Ketchum Mrs Ralph, h Upper Woodstock
Ketchum R B, h Broadway, O
KETCHUM T CARLETON L, of Appleby & Ketchum, h Elm
Kibby Mrs Mary A, h Main
Kierstead Perley T, physician, h Chapel
Killam Chas P, of Kinnear & Killam, h Queen
King Fred, blacksmith, h Richmond
King William, engine driver, S O
King William, farmer, h Main, O
King William R, employee CPR, h Houlton road
Kingston Leonard, laborer
Kinnear D W, of Kinnear & Killam, h Queen
Kirk John, farmer, O
Kirk Miss L A, bookkeeper, bds Park
Kirk Robert, farmer, O
Kirk William, farmer, O
Kirkpatrick Edward, farmer, F S
KIRKPATRICK ERNEST S, Dentist, Main, h do
See adv page 524
Kirkpatrick Hiram T, farmer, O
Knox James, laborer, h Union
Knox Walter, laborer, h Main
Laird George, upholsterer, bds Richmond
Lamb Joseph, horse trainer, bds Carleton
Lavanwart Lemuel, grocer, etc, 103 Main, h do
Lee Bros, livery stables, Connell
Lee Charles, of Lee Bros, bds Connell
Lee Charles C, painter, h Maple, T
Lee Mrs Daniel, h Connell
Lee George, painter, h Main
Lee George W, h Main
Lee John H, of Burt, Lee & Hale, h Broadway
Lee Reuben, machinist, bds Main
Lee William, of Lee Bros, bds Connell
Leewin A Edwin, agent, h Connell
Leger Mrs Jane, h Richmond
LEIGHTON JOHN S, registrar of deeds, Main, h Grover
Leighton John S jr, deputy registrar of deeds, bds Grover, O
Leighton Miss Lucy, bookkeeper, bds Queen
Lenehan John, farmer, O
Lenehan Mrs Timothy,
Leslie George, laborer
Lester Robert, barber, bds Main
Lewis James, conductor CPR, h Main
Lilley John, farmer, h Lower Woodstock, O
Lindon Mrs Jane, h Maple
Lindow Edward, clerk, h Park, O
Lindow Edward M, h Park

The IRA CORNWALL CO., Ltd., 68 King Street, St. John, N. B., control the largest line of Bicycles represented in the Dominion.

Lindow Fred H, conductor CPR, h Maple
Lindow John, clerk, h Broadway
LINDSAY JOHN A, of J A & R J Lindsay, h Broadway
LINDSAY J A & R J, Hardware, 9 Main
See adv page 528
LINDSAY ROBERT J, of J A & R J Lindsay, h Chapel
Lindsay Thomas A, clerk, bds Elm
LISTER NICHOLAS D, Hairdresser, 7 Main, h do
See adv page 528
Lister Robert, hairdresser, bds Main
Little George jr, blacksmith, bds Broadway
LITTLE GEO B, blacksmith, Connell, h Broadway
Little George H, blacksmith, bds Broadway
Loane John, carriage maker, Connell, h Church, O
Loane Mrs John, of Mrs John Loane & Co, h Church
Loane Mrs John & Co, books and stationery, Main
Loane William, blacksmith, Connell, h Church
Loane William, carriage maker, h Church, O
Loane Mrs Wm, milliner, 71 Main, h Richmond
Lockwood Alanson, farmer, O
Lockwood Frederick, farmer, O
Lockwood Horace, farmer
Lockwood Mrs Horace, dressmaker, 42 Main, bds Houlton road
London Hartley, farmer, h Lower Woodstock, O
Long Frederick, laborer, h Main
Lowe William, laborer, T
Lutz Robert, brakeman CPR, bds Green
Lynch Bartholomew, dry goods, Main, h do, O
Lynch Bartholomew jr, clerk, bds Main, S O
Lynch Thomas, clerk customs, h Prince Albert, O
Mair E W, of the Baird Co, h Chapel
Malaney John, printer, bds St Gertrude
Malaney John P, bds St Gertrude
Malaney William, laborer, bds Main
Mansfield Robert, carpenter, h St John, O
MARITIME WRAPPER CO, C D & J F D Dickinson & Chas F Titus, Main *See adv page* 516
Manuel Charles, teamster, h Park, O
Manuel Fred, laborer, T
Manuel Harry, laborer, bds Park
Manzer Bedford B, dry goods, etc, 11 Main, h Albert
Manzer G B, dentist, 29 Nain, h Albert
Marcey John S, furniture dealer, Connell, h do
Marston Abram J, h Connell, O
Marsten Nelson, farmer, h Lower Woodstock, F S
Mathews Alex, agent sewing machines, bds Carleton
Matthews Walter, engine driver CPR, h Chapel
Mathews William, clerk, bds Chapel
Mattatal Levi, farmer, h Lower Woodstock, O
Maxtead Mrs R, h Chapel

AS to quality of Plant and Variety, we grow none but the Best. NOVA SCOTIA NURSERY, Halifax, N. S.

McAdam John, Mill owner, h Broadway, O

McAFEE JOHN, Tinsmith, 48 Main, h Green
See adv in County.

McAlpine W J, constable, h Broadway
McAnna James, mason, bds Broadway, O
McAnna Patrick, mason, h Broadway, O
McAnn Miss Susan, bds Prince Albert
McBeath J, laborer, h King
McBride Ernest, farmer, O
McCafferty Miss Marion, milliner, Main, h do
McCafferty Miss Mary, milliner, Main, h do
McCafferty Mrs Philip, h St Gertrude
McCafferty Thomas, laborer, bds St Gertrude, O
McCarron John P, fireman E L station, bds Main
McCarron Thomas, watchmen, h Broadway, O
McCarten Daniel, laborer CPR, h Maple
McCarten James, hairdresser, 42 Main, bds Cedar
McCleary Hezekiah, baker, h Richmond
McClement Edwin, shoemaker, Broadway, h do, T
McClements Frank, laborer, bds Broadway, S O
McClements J B, saloon keeper, King, h do
McClements Mrs T, nurse, h Broadway
McClements William, printer, bds Broadway
McCluskey Frederick, laborer, h Upper Woodstock
McCluskey George, employee R R, h Houlton road
McCluskey John C, mill laborer, h Queen, T
McCluskey J F, h Upper Woodstock
McCluskey William, farmer, h Upper Woodstock
McCluskey Woodman, farmer, h Upper Woodstock
McCormac Chas M, tanner, bds Connell, S O
McCormac John, leather manufacturer, etc, Connell, h do
McCormac John A, leather manufacturer, etc, h Connell
McCrea John, laborer, h Mill, T
McDade Charles D, farmer, O
McDade Enoch, farmer, O
McDade Michael, farmer, O
McDonald Chas, laborer, bds Connell
McDonald William, agent agricultural implements, Queen, h Main
McDonald William, printer, bds Main
McDonagh Mrs George, h King
McDougal James, teamster, h Main, O

McDOUGALL JOHN F, Restaurant, King, h do
See adv page 526

McElroy Allan, millman, h Connell, O
McElroy Wallace, laborer, h Broadway, O
McFarlane Adoniram, clerk, bds Main
McFarlane Anarias, engine driver C P R, h Main, O
McFarlane John, h Albert, O
McFarlane John, clerk, bds Regent
McGee William, bookkeeper, bds Main

ASK FOR Clapperton's SPOOL COTTON. Try Ir.
WM. CLAPPERTON & CO., MONTREAL

McGeorge Wesley, laborer, Houlton road
McGibbon Arthur B, engine driver, CPR, h Broadway
McGibbon Charles, conductor, h Broadway
McGibbon Edward, laborer, bds Broadway
McGirr Peter, painter, bds Queen
McGrath John, farmer, O
McGrath John jr, farmer, F S
McGrath Thomas, farmer, F S
McGrath Thomas, laborer, h Broadway
McInnch John, foreman C P R, h Church
McIntosh Daniel, laborer, h Union, O
McIntosh Samuel, painter, h Main
McIntosh Thomas, watchman
McIntosh Mrs William, h Upper Woodstock
McIntyre Mrs Henry, h Central
McIntyre Joseph, laborer, h off Main
McIntyre Nathaniel, farmer, h Upper Woodstock
McIntyre William, laborer, h Main
McKeen Charles A, druggist, 23 Main, h 61 Broadway
McKeen George, farmer, O
McKeen Joseph, farmer, O
McKeen Reuben, farmer, O
McKeen William, farmer, O
McKenrick Daniel, conductor CPR, h Chapel, O
McKenna Charles, clerk, O
McKenzie John, carriage painter, Connell, h Main
McKibbon Samuel, baggage master CPR, h Green
McKiel Robert, carpenter, h Park
McKinley James, blacksmith, h Broadway, T
McKinley Mrs James, h Richmond
McKinley Mitchell, laborer, h Broadway
McKinley William, blacksmith, h Broadway, O
McKinney Alden F, carpenter, h St Gertrude, O
McKinney Theodore A, foreman wood worker, h Chapel
McKinney Theodore H, farmer, O
McKinney William engine driver, h Main
McKinnon Neal, boarding house, Connell, T
McLauchlan John, dry goods and clothing, Main, h do
McLauchlin Robert, farmer, O
McLean Allan F, teamster, h Main
McLean Arthur, farmer, O
McLean Charles, carpenter, Queen, h Victoria, O
McLean Chas, ins agent and collecting justice, Queen, h Victoria
McLean Daniel, laborer, h Union
McLean Ernest, truckman, h Chapel
McLEAN FORESTER H, victualler, Queen, h Division
McLean Frank, laborer, bds Prince Albert
McLean Horace, farmer, O
McLean James F, carpenter, h Chapel, O
McLean Norman, horse trainor, h Union

THE CANADIAN DRUG CO. Lt'd., ST. JOHN, N. B.,
WHOLESALE DRUGGISTS.

McLean Randolph T, trader, h Main
McLean Sanford, farmer, O
McLean Thomas, employee CPR, h Broadway
McLean Tobias, h Prince Albert, O
McManus Bros, dry goods, 26 Main
McManus James S, of McManus Bros, h Connell
McManus Michael, of McManus Bros, h Broadway
McPhail Colin, gardener, T
McPherson John, mechanic, T
McQuarrie Abner, farmer, S O
McQuarrie John, farmer, O
McQuarrie William, employee R R, h Main
McRae Thomas, tailor, Main, h do
McRoberts John, bookkeeper, h Main
McRoberts John A, bookkeeper, h Main
Mellish A E, accountant Merchants Bank, bds Chapel
Mercer James, teamster, bds Broadway
Mercer Mrs Robt, baker, Emerald, h do
Mercer William, laborer
Merithew Joseph, farmer
Merritt Charles E, clerk, bds Broadway
MERRITT DAVID F, col customs and Savings Bk, Main, h Broadway
Miles Andrew, sec-treas Woolen Mills, ltd, h Chapel
Miller George, h Broadway
Miller Horace, millman, h Union
Miller H A, laborer
Miller Samuel S, insurance agent, bds Main
Milmore P E, printer, bds Emerald
Milmore James C, general dealer, 64 and 66 Main, h 27 Emerald
Milmore T Emmett, printer, bds Emerald, S O
Mills Arthur, farmer, h Houlton road
Minor Church, millman, h Queen
Mitchell George, foreman printer, h Chapel
Mitchell John jr, laborer, bds off Bull
Mitchell John H, telegraph repairer, h off Bull
Moffatt Charles, clerk, bds Main
Monro Donald, supt water works, Chapel, h Main
Montgomery James, clerk, bds Division, O
Montgomery James J, victualler, bds Division
Montgomery James S, farmer, O
Montgomery James T, farmer, F S
Montgomery James W, farmer, F S
Montgomery John, farmer, O
Montgomery John W, farmer, O
Montgomery Robert H, teamster, h Broadway, O
Montgomery William F, gardener, h King
Montgomery William J, farmer, O
Mooris Alfred, painter, bds Union
Moore Fred, of F Moore & Son, Lower Woodstock
Moore F & Son, mill owners and lumber dealers, Main, O

Write to The Ira Cornwall Co., Ltd., 68 King Street, St. John, N. B., for their Catalogue of Mimeographs, Duplog aphs and other duplicating apparatus.

Moore George B, driver, bds Main

MOOERS HEDLEY V, Harness Maker, Main, h Chapel, O
See adv page in County

Moore James A, boot and shoe maker, Court, h Union
Moore Miles of F Moore & Son, h Prince Wm
Moore Moses, laborer, O
Moore W A, laborer
Morey Joseph, blacksmith, h Upper Woodstock
Morey William, employee CPR, h Upper Woodstock, O
Morgan Thomas, farmer
Morgan Thomas, gardener, h Charles
Morgan Thomos jr, gardener, h Charles
Morrissey James, laborer, h Water. O
Morrison John, employee CPR, h Charles
Moxon Miss Celia, dressmaker, Main, h do
Moxon George, carpenter, h Queen
Mugerall James, laborer, h Main
Mullin Harry, hairdresser, bds Broadway
Munro Mrs Caroline, h Chapel
Munro Charles A, of the Baird Co, ltd, h Main
Murphy Arthur, laborer, h Upper Woodstock, T
Murphy Daniel, bds Main
Murphy Mrs D, h Broadway
Murphy Josiah R, barrister, Queen, h Chapel, O
Murphy Michael, electrician. h Broadway
Murphy Thomas W, tel operator, and asst train despatcher, h Broadway
Musherall James, laborer, h Emerald
Nales Rev Samuel, clergyman, h off Main
Nash Harry A, foreman moulder, h Queen, O
Nason Thomas H, fruit and confectionery, Main. h Regent

NEALES REV THOMAS, Episcopalian, h Main, O

Neilson Julius, laborer, bds Main
Nelson Edward, laborer, bds off Main
Nelson John, laborer, h off Main
Nelson Randolph, laborer, bds off Main
Nevers Benjamin, teamster, h Broadway, O
Nevers Frederick, butcher, h Upper Woodstock
Nevers George, laborer, bds Broadway, O
Nevers William H, horse trainer. h off Broadway, O

NICHOLSON WILLIAM B, Merchant Tailor, King, bds Broadway, T *See adv in County*

Nickerson George H, farmer, O
Niles Brandford, laborer, h Main
Niles George, laborer, h Main
Nobl'e George A, laborer. h Richmond

NOBLE HARRY G, of Noble & Trafton, h St John

Noble Rev Joseph, clergyman, h Chapel, O
Noble Theodore H, h Maple, G

NOBLE & TRAFTON, Grocers, 63 Main
See adv page 526

MOIR, SON & CO. HALIFAX. Our Specialty, Fine Chocolates.

Norton Ervin, laborer, h Elm
Nugent Charles, farmer, O
Nugent Charles J, farmer, F S
Nugent James, farmer, F S
Nugent Maurice, laborer, h Broadway
Nugent William, blacksmith, h Broadway
O'Brien Thomas, clerk, bds King
O'Brien Thomas, laborer, bds King
Ogden Frank, laborer, h Guelph
Ogden Frank, tanner, h Main
O'Hagen Charles, mason, h Houlton road
O'Keefe Philip, butcher, h Emerald, T
Olmstead Zephaniah, agent, h Central
Oliver Charles, car inspector, h Main
Oliver Charles, employee CPR, h Extract, O
Oliver Herbert, apprentice, bds Connell
OLTS JAMES H, proprietor Woodstock Hotel, Main
Orr Allan, laborer, h Lower Woodstock
Orr Allan A, laborer
Orr Andrew, laborer
Parlee Joseph, carriage maker, h St Gertrnde
Palmer Jacob, laborer, h Main
Parker Charles P, painter, h Richmond, O
Parker Lewis, fireman CPR, h Central
Parkins Robert, clerk, bds Chapel
Parsons Samuel J, of Woolen Mill Co, h Division
Parsons William, laborer
Payson Alanson, bds Albert
Payson Alanson, clerk, bds Richmond
Payson Herbert N, grocer and provisions, Main, h Richmond
Peabody Bros, milkmen and farmers
Peabody Charles, milkman
Peabody G Sterling, of Peabody Bros, O
Peabody James A, of Peabody Bros, O
Peabody Stephen, farmer, O
Perkins Charles H L, farmer, S O
Perkins Charles T, farmer, O
Perkins James, laborer, T
Perley Solomon, of Bruer & Perley, h Upper Woodstock, O
Peters Mrs G H, ladies furnishings, 66 Main, bds Connell
Phillips Rev Caleb T, F C Baptist, h Broadway
Phillips Mrs David, h Upper Woodstock
Phillips Davis, farmer, h Upper Woodstock, S O
Phillips Mrs Mary, h Houlton road
Phillips Zopher, farmer, h Upper Woodstock, O
Pickles Harvey, stove fitter, h Main
Pickles Grant, laborer, bds Main
Pickles James H, employee CPR, h Main
Pickles John, tanner, h Main

N.S. NURSERY. Halifax, N. S., Headquarters for Plants & Cut Flowers.

Pickles William, laborer, h Houlton road
Pitt David L, produce, Main, h Chapel
Plumner Frederick A, farmer, h Upper Woodstock, S O
Pond Angus, moulder, h Houlton road, O
Porter Mrs R B, boarding house, Chapel
Powers John, farmer, O
Powers Thomas, laborer, S O
Price Francis W, farmer, O
Price George E, laborer, h Park
Price John, contractor, h Broadway
Price J Wm, laborer, bds Queen
Price Miss Margaret S, teacher, h Queen
Queen James M, bookkeeper, h Broadway
Queen William, ins agent, etc, Connell, h do
Queen William, collecting justice, h Broadway
Quigley John, millman, h Houlton road
Quigley William A, laborer
Rankin William D, physician, h Chapel
Raymond Arthur J R, farmer, O
Raymond Charles W, farmer, O
Raymond C Lee S, farmer, S O
Raymond David, farmer, F S
Raymond Woodbury, farmer, O
Reardon Daniel, laborer, h Main
Reardon William, sea captain, h Charles
Reid Edward L, bookkeeper, bds Chapel
Reed James, farmer, O
Regan John, dry goods, 8 Main, h do
Rice John D, laborer, h Main
Riley John, laborer, h Upper Woodstock
Riley Thomas, laborer, bds Main
Rimes A J, machinist, h Broadway
Ring David, laborer, bds Division
Ring John H, laborer, h Emerald, T
Riordon Daniel, laborer, h Main, T
Riordon Dennis, laborer, h Lower Woodstock, O
Riordon Jeremiah T, laborer, h Lower Woodstock, F S
Riordon Paul, laborer, h Lower Woodstock, S O
Ritchie Bruce, laborer, h Houlton road
Ritchie John, laborer
Ritchie John jr, laborer, bds Houlton road
Ritchie John F, laborer, h Houlton road, T
Robinson George, customs searcher, h Main
Robinson Henry, laborer, h Water
Ross John, laborer, bds Queen, O
Ross Robert, blacksmith, h Richmond, O
Rougan Edward, clerk, bds Harvey
Ryan Morris, truckman, h Main
Ryan Peter, blacksmith, h Main, O

STEWART'S Linen and Shoe Threads. Canadian Agents, WM. CLAPPERTON & CO., Montreal.

Sanberg Sophers, cleaner CPR, bds Harvey
Sanburn Frederick, farmer, h Upper Woodstock, O
Sanburn John, farmer, h Upper Woodstock, O
Sanderson James, painter, h Churchill
Sanderson John, painter, bds Churchill
Saunders Bros, dry goods, boots and shoes, Main
Saunders Charles, laborer, h off Main
Saunders Edward, physician, bds Broadway, O
Saunders Geo H, of Saunders Bros, h Main
Saunders Guy F, tailor, Main, bds Broadway, T
Saunders Henry, employee CPR, h Broadway
Saunders Mrs, h Broadway
Saunders Owen, laborer, bds Queen
Saunders William S, of Saunders Bros, h Connell
SAUNDERS GEORGE, agent Bank of N S, h off Victoria
Sawyer Eli, farmer, h Uppor Woodstock, O
Scott Alexander, boiler maker, h Centre
Scovil Henry W, victualler, 18 King, h Albert, T
Scribner Havelock, laborer, bds Broadway
Scribner Joseph, laborer, h Broadway, T
Scribner Sylvester, laborer, bds Broadway
Seaburn Robert, restaurant, Queen, h do
Searle Albert, laborer, bds Smith
Searle Alfred, laborer, h Smith
Seeley Arthur, carpenter, h off Grosvener
Seeley Hubert A, bookkeeper, h Park
Seeley Melbourne, laborer, h Upper Woodstock
Sharp Francis P, nurseryman, h Upper Woodstock, O
Sharp Humboldt, nurseryman, h Upper Woodstock
Shaw Mrs, millinery and sewing machines, Main
Shaw Stephen, carpenter
Shea Eli, teamster, h Bull
Shea George A, foreman foundry, h Main, O
Shea Sperry L, of the Baird Co, ltd, h Chapel
Sheasgreen Isaac, drug clerk, bds Main
Shennan John, laborer
Shepherd John, carpenter, h Elm, O
Sheppard Pellisier, farmer
SHERWOOD C M, of C M Sherwood & Bros, h Centreville
SHERWOOD C M & BROS, Grocers, 4 Main
See adv page 556
SHERWOOD W T, of C M Sherwood & Bros, 47 Connell
Sills Alfred T, employee C P R
Skillen William S, carriage maker, h Main
Slipp Frank R, farmer, Lower Woodstock, S O
Slipp G Whitfield, clerk, h Main
Slipp J Edward, grocer, 5 King, h Bull's Creek
Slipp Leonard G, farmer, Lower Woodstock, O
Slipp J Wesley, farmer, O
Slipp T E, grocer, 5 King, h Lower Woodstock

Write to The IRA CORNWALL CO., Ltd., 68 King Street, St. John, N. B., for their list of second-hand Bicycles.

SMALL & FISHER CO, Ltd, iron founders, machinists, &c, Main
Smith Benjamin H, of B H Smith & Sons, h Park
Smith B Harry, bookkeeper, bds Park
SMITH B H & SONS, general dealers, Main
Smith Charles A, of B H Smith & Sons, h Broadway
Smith Charles, farmer, h Houlton road
Smith Charles L, farmer, O
Smith Charles R, farmer, h Houlton road, O
Smith Miss Christina, h Houlton road
Smith C Allen, of B H Smith & Sons, h Broadway
Smith Delancy, farmer, h Houlton road
Smith D W, farmer and produce dealer, Upper Woodstock
Smith Edward, laborer
Smith Edward J, bds Connell
Smith Ellis E, farmer, Upper Woodstock, F S
Smith Frederick B, farmer, Upper Woodstock, F S
Smith George, carpenter, h Guelph, T
Smith George, laborer, bds Main
Smith Geerge F, grocer, Main, h do
Smith George I, carpenter, bds Broadway
Smith Henry A, of Smith & Walton, h Chapel
Smith Henry B, farmer, O
Smith James T, farmer, h Upper Woodstock, O
Smith John E, tailor, h Upper Woodstock, O
Smith John Y, clerk, bds Richmond, T
Smith Murray, farmer, F S
Smith M E, of Hamm & Smith, bds Main
Smith O Delancy, farmer, h Houlton road, O
Smith R E Guy, medical student, h Main
Smith Stanley G, employee CPR, h Queen
Smith Thomas E, train despatcher CPR, h off Main
Smith Walter, stove fitter, h Guelph
Smith & Walton, boarding house, Chapel
Smith William, h Main, T
Smith William N, carpenter, h Broadway
Smith William N, machinist, h Broadway, O
Smith W Duppa N, of B H Smith & Sons, h Main, O
SNOW WM R, Steam Laundry, Emerald, h Main
See adv page 518
Soloman Herbert, farmer
Sprague Thomas F, physician, Main, h do
Sproule William, farmer, h Lower Woodstock, O
Stairs Johnson R, laborer, T
Starkey Miss Mary, bds Richmond
Steeves Edward, millman, h Main
Steeves Enoch, laborer, h Charlotte, T
Steeves Enoch, mason, h Houlton road
Steeves George, mason, bds Broadway
Steeves Judson, laborer, h Lower Woodstock
Steeves Samuel, mason, h Houlton road

Alfred Whitman, B. A., LL. B. **BARRISTER, SOLICITOR, &c**
58 Bedford Row, Halifax, N. S.

Steeves Solomon, mason, h Broadway
Steeves Will am, mason, h Broadway, O
Steeves William D, mason, h Broadway
Stephenson David M, carpenter, h Broadway
Stephenson John, laborer, T
Stephenson Miss Maggie, compositor, bds Queen
Stephenson Robert, carpenter, h Elm, O
Stephenson Samuel R, farmer, h Houlton road
Stephenson Thomas, farmer, O
Stevenson Daniel, laborer, h Victoria
Stevenson David, carpenter, h Broadway
Stevenson H W, hotel clerk, bds Wilbur hotel
Stevenson Ludlow, laborer, h Victoria
Stewart John, supt C P R, h Division
Stewart William, moulder, h Victoria, O
Stickney Benjamin, farmer, h Lower Woodstock, O
Stickney Chipman, farmer, h Lower Woodstock, S O
Street Charles, clerk, bds Broadway
Street Charles B, employee CPR, h Broadway
Street Stanley S, conductor CPR, h Broadway
Sullivan Daniel, tailor, h Park
Sullivan James, compositor, bds Broadway
Sullivan Jeremiah, boom master, h Main, T
Sullivan Mrs Sarah, confectionery, etc, Main
Sullivan Stephen, laborer, h Main, T
Sutherland Albert, laborer, bds Houlton road
Sutherland James, laborer, h Houlton road, O
Sutherland Robert, laborer, h Houlton road
Sutton George, teamster, h Central
Sutton George H, moulder, h Central, O
Sutton James, gardener, h Richmond
Sutton John, clerk, h Water
Sutton John S, teamster, h Maple
Sutton William, carpenter, h Main
Tabor Ammon, engine driver, h Houlton road, O
Tacey James, laborer, h Houlton road
Tapley David, trackmaster CPR, h Richmond
Tapley Emerson, laborer, bds Bull
Tapley Frederick, laborer, bds Bull, T
Tattersall John, blacksmith, h Green
Taylor Alex, employee CPR, h King
Taylor Ansel, farmer, h Lower Woodstock, O
Taylor Bruce, laborer
Taylor Edward, carpenter, h Elm
Taylor Elisha, weaver, bds King
TAYLOR GEO A, agent Merchants Bank of Halifax, h Connell
Taylor Noble, laborer
Taylor William B, builder, h Green, O
Teed Melvin, laborer, h Lower Woodstock, S O
Teed Stephen, laborer, T

P. S. MACNUTT & CO. American and Canadian Farm Machinery, Buggies, Carts, Sleighs and Harness. ST. JOHN, N. B.

Tessier Tuigi, laborer
Thibideau John, carpenter, h St Gertrude
Thibideau Stephen, blacksmith, h Upper Woodstock, O
Thompson Daniel, trader, h Green, O
Thompson D Frederick, carriage maker, bds Green
Thompson Frank, tinsmith, bds Green
Thompson William A, victualler, Connell, h Broadway
Thornton Charles, fireman CPR, h Mill
Thornton C N, fireman CPR, h Union
Thornton Elisha V, restaurant, Main, h do
Thornton Ezra, laborer, h Houlton road
Thurston Bart, laborer
TITUS CHAS F, of Maritime Wrapper Co, h Main
Tilley Charles L, of C L Tilley & Sons, h Connell, T
Tilley C L & Sons, cheese manufacturers
Tilley C S, of C L Tilley & Son
Tilley Frank, manufacturer, h Connell
Tilley Frank, of C L Tilley & Son
Todd Rev Thomas, Baptist, h St John, O
Tompkins Arvid, hotel clerk, bds Court
TOMPKINS JACOB, prop Queen Hotel, Court cor Harvey, T
Tompkins Joel, Queen Hotel, Court, T
Tompkins Joel, laborer, T
Tompkins Ormanger, stableman, bds Queen
Townsend Edward, clerk, bds Main
Townsend Robert, carpenter, h Main, O
Townsend Walter T, boarding house, Connell
Trafton Rev Alfred H, Baptist, h St John, O
Trafton Charles, laborer, h Main
Trafton Rev G B, Baptist, h St John
Trafton Miles, student, bds St John, S O
TRAFTON PERCY J, of Noble & Trafton, bds St John
Travis James, laborer, bds Main, T
Trecartin Walter, prop Trecartin House, Upper Woodstock
Tradin Mrs Nancy, bds St John
Tribe John, engine driver, h Park
Troy James painter, bds Main, S O
Troy John J, clerk, h Main
Troy Thomas, gardener, h Main, O
Troy Thomas jr, brakeman, bds Main, S O
True Charles, laborer, h Upper Woodstock
True Edward, laborer, h Main
True George, farmer, Upper Woodstock
Truesdale Annie J, wid Ezekiel, h Main
Turner Harry, laborer, T
Turner Miss Lilian, dress and mantle maker, Queen, bds Cross
Turner Samuel, carpenter, h off Houlton road, O
Turner William, laborer
Turney Harry, laborer, h Houlton road, T
Upham Augustus, farmer, h Main, O

STEWART'S Linen and Shoe Threads. Canadian Agents, WM. CLAPPERTON & CO., Montreal.

Upham Charles J, farmer, h Connell, O
Upham Frank C, farmer, S O
Upham George W, lumber dealer, h Main, O
Upham Henry, farmer
Upham Henry, farmer, h Main, O
Vanwart Alex, laborer, h Main
Vanwart Bruce, laborer, h Main
Vanwart Charles, grocer and provisions, Main, h do, O
Vanwart Coles, cabinet maker, bds Main
Vanwart Coles, painter, etc, bds Main
Vanwart David, clerk, O
Vanwart George W, teamster, h Main, O
VANWART GILBERT W, dry goods, 20 King, h Main, O
Vanwart Isaac, laborer, h Main
VANWART JACOB, Furnitnre Dealer and Undertaker 34 Main, h Broadway *See adv in County.*
Vanwart Josiah, laborer, h Main
Vanwart Lemuel A, grocer, Main, h do
Vanwart Stephen, teamster, h off Main
VanWatt Cyrus, farmer, h Upper Woodstock
Veness Henry G, agent
Vesey Abner A, carpenter, h Main, O
Vince D McLeod, barrister, p m, 26 King, h Cedar
Victoria Hotel, T J Boyer, prop, Carleton
Waddleton Reuben F, clerk, bds Victoria Hotel
Walker Bradford, laborer, h Central, T
Walker Henry, laborer, h Central
Walker John, merchant tailor, 14 Main, h do
Walker John D, tailor, bds Main
Walker William, teamster, h Water
Walker William jr, teamster, h Water
Wallace Frank, laborer, bds Queen
Wallace John, foreman printer, bds Broadway
Wallace Thomas, laborer
Walton John, of Smith & Walton, h Chapel
Walton John, prop Turner House, Chapel O
Watson B R, photographer, bds Victoria Hotel
WATSON CHAS R, Pianos, Organs, Sewing Machines 12 Main, h Chapel *See adv page* 528
Watson Clyde, clerk, bds Main
Watson George, farmer, h Upper Woodstock, O
Watson James, farmer, h Upper Woodstock, O
Watson Jarvis, laborer, h Main, T
Watson Matthias, farmer, h Upper Woodstock
Watson Partelow A, carriage maker, h Chapel
Watters Arthur, laborer, h Central
Watters George, laborer, h off Main
WATTS JAMES, of S & J Watts, h Grover, O
Watt John H, postal clerk, h Albert
WATTS SAMUEL, of S & J Watts, h Main, O

N.S. NURSERY. HALIFAX, N. S.....
Trees, Shrubs and Plants,
To Suit This Climate.

WATTS S & J, Props & Publishers Carleton Sentinel,
See adv page 520
Webber Frederick H, clerk, h Main
Weeks George, carpenter, h off Houlton road, O
Welch Benjamin, laborer, T
Welsh Robert B, station agent Kilburn, h Connell, O
Werner Alvis, machinist, h Connell
Westal Percival, laborer
Western Union Telegraph, Miss Mary Clarke, operator, Queen
Wetmore Mrs James P
Wetmore J J, laborer
Whalen John, carpenter, h Union
Whenman Charles, driver CPR, h Main
WHITE GEORGE A, agent People's Bank, h Chapel
White George N, farmer, h Lower Woodstock, O
White Robert, laborer, h Churchill
White W V, carpenter, h Central, T
Whitelock Charles, laborer
Whiteside Rev James, Presbyterian, h Victoria
Whitney Sumner F, laborer, h Broadway
Wilbur F C, teller Bank of N S, bds Chapel
WILBUR HOUSE, J H Wilbur, prop, Main
See adv page 524
WILBUR JAMES H, proprietor Wilbur House, Main
Wilbur James H jr, clerk, bds Main, S O
Williams Edward W, h Broadway
Williams Edward jr, laborer, bds Broadway
Williams Richard, carpenter, h Main, O
Williams Walter, clerk, bds Main
Williams W B, clerk, bds Richmond
WILLIAMSON JOHN M, prop Lee's saloon, Main, h do
Willis Abiel, emp Woollen Mills, bds King
Willis Alex sr, of Woodstock Woolen Mills Co, ltd, h King
Willis Alex jr, wool spinner, bds King
Willis James W, emp Woolen Mills, bds King
Willis W L, emp Woollen Mills, bds King
Wilson Alfred, farmer, O
Wilson Herbert S, carpenter, h Upper Woodstock, T
Winslow Wentworth W, farmer, h Upper Woodstock, O
Winslow Fairfax, teamster, h Emerald
WINSLOW J NORMAN W, barrister and ins agent, Main, h do
Wise Charles F, barber, bds Regent
Wise Hartwell, laborer, h Central
Wise Ludlow W, hair dresser, Main, h Regent
WOLVERTON JAMES, blacksmith, Court, h Richmond
Wolverton James W, boarding house, Chapel, O
Wolverton Joseph, blacksmith
Wolverton William C, carpenter, h Orange
Wong King Launnry, Queen, h do

Our One-Cent Candies are Best Value in Canada. MOIR, SON & CO. HALIFAX.

Woodstock Wood Working Factory, R K Jones, prop, Green cor Elm
Woodstock Woollen Mills Co, ltd, A Miles, sec-treas, King
WOODSTOCK PRESS, Geo L Holyoke, prop and editor, Queen
WOODSTOCK STEAM LAUNDRY, Emerald
Worth Geofrey, laborer, h Main
Worth John, laborer, h Main
WOTTRICH RUDOLPH, manuf Surgical Instruments and Gun Maker, Emerald, h do *See adv in County*
Wright Alfred, laborer, bds Churchill
Wright Amaziah, laborer, bds Main, O
Wright Cyrus, laborer, bds Richmond
Wright George, laborer, bds Main
Wright Henry, laborer, h Queen, O
Wright Hugh S, insurance agent, Connell, h do
Wright James E, carpenter, h Main, O
Wright William R, general dealer, Upper Woodstock, O
Yerxa Allan, farmer, h Lower Woodstock, F S
Yerxa Amazia, farmer, h Lower Woodstock, F S
Yerxa Chas, farmer, h Lower Woodstock
Yerxa Frederick, brakeman CPR, h Union
Yerxa John, farmer, h Lower Woodstock, S O
Yerxa Levi, farmer, h Lower Woodstock, O
Yerxa Samuel, farmer, h Lower Woodstock, O
Young Alex, laborer, h Upper Woodstock
Young & Comben, barristers, Main
Young George, laborer, h Albert
Young James, laborer, h Upper Woodstock
Young John, laborer, h Regsnt
Young Louis E, of Young & Comben, bds Grafton
Young Samuel, laborer
Young Thomas, laborer, h Albert, T

166 Hollis Street, Halifax, N. S. Canada.

JAS. C. MACKINTOSH,

BANKER AND BROKER.

Dealer in Stocks, Bonds and Debentures. Banking in all its branches. Interest allowed on deposits Collections made all over the world. Special attention given to the investment of money for Estates and Trusts. Loans effected.

Agent for the Guarantee Company of North America.
Security Bonds given for Employees, Banks and other Corporations.

SUB-AGENT FOR THE CHEQUE BANK OF LONDON.
Sterling Cheques issued payable all over the civilized Globe. Best mode of transmitting money to Europe, Africa and Asia.

Agent for Steamers of The Charlottetown Navigation Company.

J. C. MACKINTOSH, - HALIFAX, N. S., CANADA.

CONFEDERATION LIFE ASSOCIATION.

A CANADIAN COMPANY. Head Office, TORONTO.

Assets, Dec 31st, 1895, - - -	$ 5,324,439
Insurance in Force, Dec. 31st, 1895, -	26,611,718
Income, 1895, - - - - -	1,062,642

D. F. MERRITT, Agent, Woodstock. G. W. PARKER, General Agent.

F. W. GREEN, Halifax, Manager for Maritime Provinces.

CARLETON COUNTY.

POST OFFICES IN CARLETON COUNTY.

Argyle
Ashland.
Avondale.
Bath.
Beaufort.
Belleville.
Beechwood.
Benton.
Biggar Ridge.
Bloomfield.
Boundary.
Presque Isle.
Bristol.
Brookville.
Bull's Creek.
Carlisle.
Carlow.
Centreville.
Charleston.
Chester.
Clearview.
Cloverdale.
Coldstream.
Coldstream, East.
Connell.
Debec.
Esdraelon.
Farmerston.
Ferryville.
Florenceville.
Florenceville, East.
Foreston.
Glassville.
Golden Ridge.
Good Corner.
Gordonsville.
Grafton.
Greenfield.
Hartford.
Hartland.
Highlands.
Holmsville.
Jacksontown.
Jacksonville.
Johnville.
Kilfoil.
Kirkland.
Knowlesville.
Knoxford.
Lakeville.
Lansdowne.
Lindsays.
Long Settlement.
Lower Brighton.
Lower Wakefield.
Lower Windsor.
Lower Woodstock.
McKenzei's Corner.
Maplehurst.
Mars Hill.
Middle Simonds.
Mineral.
Monquart.
Monument Settlement.
Mount Pleasant.
Newburgh.
Newburgh Junction.
Northampton.
Oakville.
Oaktown.
Oakland.
Peel.
Pembroke.
Pioneer.
Plymouth.
Porton.
Richmond Corner.
Riverbank.
River de Chute.
Rosedale.
Royalton.
Ruther Glen.
Somerville.
Sth Gordonsville.
Sth Knowlesville.
Speerville.
Summerfield.
St. Thomas.
Tapley's Mills.
Tracey's Mills.
Union Corner.
Upper Brighton.
Upper Kent.
Upper Knoxford.
Upper Peel.
Upper Wicklow.
Upper Woodstock.
Victoria.
Wakefield Centre.
Waterville.
Watson Settlement.
West Glassville.
Wicklow.
Williamstown.
Windsor.
Woodstock.
Woodstock Rd. Stn.

EXPLANATION OF LETTERS AFTER EACH NAME: O., for Owner of Property; T., for Tenant; F. S., for Farmer's Son; S. O., for Son of Owner; F. & O., Fisherman and Owner.

Aboud Alias, pedlar, L Harvey
Adam Wm, far, Glassville, s o
Adair Frank, far, Cloverdale, f s
Adair Jas H, far, Carlisle o
Adair John, far, Cloverdale, o
Adair Wm, far, Cloverdale, f s
Adams Allen, far, Coldstream, t
Adams Austin, labr, Tracey's Mills
Adams George, far, Esdraelon, o
Adams John Q, far, Hartland, o
Adams J W, far, Tracey's Mills, o
Adams Wm, mill manager, Clearview, o
Acherly Menzie, far, Argyle, o
Ackerman Daniel, labr, Windsor

The EQUITABLE Life Assurance ....Society....

OF THE UNITED STATES.

January 1st, 1896.

Assets, ...	**$201,009,388**
Surplus, 4 per cent., ...	**40,624,012**
Outstanding Assurance, ...	**$912,509,553**

B. A. FIELDING, Manager for the Maritime Provinces.

Office: Queen Building, Hollis St., - - Halifax, N. S.

W. B. KELLOGG, Cashier.

Ackerman Nelson, labr, Windsor
Ackerman William, labr, Windsor
Ackerman, William, jr, labr, Windsor
Ackerson George, far, Coldstream
Ackerson George, far, Coldstream, o
Ackerson John C, far, Coldstream, o
Ackerson Nehem, far, Lr Brighton, o
Acton Burlen, far, Maplehurst
Acton Charles 2nd, far, Maplehurst
Acton Mrs Charles, Upper Kent
Acton Geo, far, Upper Kent, o
Acton Reuben, far, Maplehurst, o
Agnew Herbert, far, Centreville
Agnew William, far, Centreville, o
Ahern Jonas, far, Upper Kent, o
Ahern Robert, far, Upper Kent.
Aiton Andrew, labr, Hartland
Alberton Ansley, far, Hartford
Alexander David, far, Debec
Alexander David T, far, Farmerston, o
Alexander Edw, stn agt & exps, Hlnd
Alexander John, far, Debec, o
Alexander John E, undtkr, Cntrville, o
Alexander Richard, far, Farmerston, o
Alexander William, far, Debec, o
Alterton A Delbert, far, Bloomfield, o
Alterton Chas, far, Bloomfield, o
Alterton Mrs William, Jacksonville
Albright Albt, mail contrctr, C'lisle, o
Allbright Frank, far, Victoria Corner
Allbright Harry, labr, Victoria Corner
Allbright John, far, Victoria Corner, t
Allbright Wm, far, Victoria Corner
Allan George, far, Glassville
Allen John, far, Glassville, s o
Allison Archd, far, Johnsville, o
Allison James, far, Johnsville, o
Anderson Fredk, far, Highlands, o
Anderson Fredk, far, Farmerston, s o
Anderson George, far, Highlands
Anderson George, far, Kirkland, o
Anderson George, far, Farmerston, o
Anderson Havelock, far, Pioneer, s o
Anderson Henry, far, Kirkland, f s
Anderson Herbt, far, Farmerston, s o
Anderson Mrs James, Pioneer
Anderson John, far, Highlands, s o
Anderson John, far, Farmerston, o
Anderson Joseph, far, Farmerston, o
Anderson Robert, far, Farmerston
Anderson Robert, far, Kirkland, o
Anderson Samuel, far, Good Corner, o
Anderson Thomas, labr, Benton, t
Anderson William, far, Benton, o
Anderson Mrs Wm, Lakeville
Anderson Wm J, labr, Williamston
Anderson Wilmot, p m, Lakeville, f s
Antworth David, far, Greenfield, o
Antworth George, far, Greenfield, o
Antworth Herbt, far, Greenfield, s o
Antworth Wm, far, Greenfield, o
Antworth Wm, jr, far, Greenfield, f s
Appleby Guilford, far, Grafton, o
Appleby John, far, Benton
Appleby J W, far, Foreston
Appleby Luke, labr, Jacksonville
Appleby Peter, far, Charleston, o
Archibald Burtt S, labr, Hartland
Archibald John D, labr, Hartland
Armour John, far, Upper Kent, o
Armour Joseph, far, Upper Kent, o
Armour Lewis, far, Upper Kent, o
Armour Richard, far, Upper Kent, o
Arscott Samuel, gn dlr & tnr, Benton
Armstrong Chas, carptr, Bristol, o
Armstrong William, far, Lakeville, o
Atherton George, far, Green Road, o
Atkinson Everett, far, Wd Rd Sta, f s
Atkinson Jas F, far, McKenzie's Cr, o
Atkinson John, far, Wood Road Stn, o
Atkinson J G, physician, Bristol, o
Atkinson Laurel, far, Wood'k R Sn, o
Atkinson Mrs Dr M C, Bristol
Atkinson Wm T, labr, Kirkland
Atwater Mrs Benjamin, Peel
Atwater Shedrac, far, Peel, o

FLORENCEVILLE HOUSE.

W. L. McCAIN, - PROPRIETOR.

This Hotel is centrally situated and fitted up for the accommodation of Travellers.

Sample Rooms on the Premises.
Livery Stable in Connection.

TERMS MODERATE.

Florenceville, N B

TRACEY HOUSE.

JARVIS R. TRACEY, - - PROP.

This Hotel has been newly fitted up with modern improvements for the accommodation of Travellers.

Sample Rooms on the Premises. Stables in Connection.
TERMS MODERATE.

BATH, CARLETON COUNTY, N. B.

C. M. SHERWOOD & BRO.,

WOODSTOCK, N. B.

DEALERS IN CHOICE GROCERIES OF ALL KINDS,

Flour, Meal, Salt, Provivions, Etc.

FRESH FRUITS IN THEIR SEASON. TEA A SPECIALTY.

ALSO

CROCKERY and GLASSWARE. DINNER and TEA SETS ALWAYS ON HAND.

D. BURTT & SON,

PROPRIETORS OF

EXCHANGE HOTEL.

This Hotel is Centrally Situated and Fitted Up for the Accommodation of Travellers.

SAMPLE ROOMS. LIVERY STABLE IN CONNECTION.
TERMS MODERATE.

CENTREVILLE, N. B.

R. CRUIKSHANK,

INSURANCE BROKER AND GENERAL AGENT,

P. O. Box No. 67.

SAINT JOHN, N. B.

General Agent for New Brunswick of the **STAR LIFE ASSURANCE SOCIETY of London, England.**
Established 1843. **Assets, $18,000,000.**

Sub-Agent of the GUARDIAN FIRE INSURANCE COMPANY, of London, England.
Established 1821. **Assets, $22,000,000.**

Sub-Agent of THE TRAVELLERS' ACCIDENT INSURANCE COMPANY, of Hartford, Connecticut, U. S.
Established 1863. **Assets, $3,000,000.**

Atwater Wesley, far, Peel, o
Auckerman James, far, Windsor, o
Avery Allan, far, Knowlesville, o
Avery Arthur, far, Knowlesville
Avery Arthur K, far, Knowlesville, o
Avery Gross, far, Knowlesville
Avery John, far, Knowlesville, o
Avery John, jr, far, Knowlesville, o
Avery John J, far, Knowlesville, o
Bagley David, labr, Waterville, t
Bagley Samuel, far, Lindsay, t
Bagley Samuel, far, New Bridge, s o
Bagley Wm, far, New Bridge, s o
Bailey Herbert, station agent, Debec
Baird Herietta, wid George, Hartland
Baird J. D, far, Grafton, o
Baird Thos, far, Watson Settlement, o
Baird Col Wm J, far, Grafton, o
Baker Amaziah, far, Lindsay, o
Baker A G, variety, Hartland
Baker Hezekiah, tanner, Victoria Cr, o
Baker T W N, physician, Centreville, o
Baker Jarvis, far, Lindsay, f s
Baker Stephen, far, Bath, o
Baker Theophilus, shmkr, Victoria Cr
Baker William, far, Lindsay, o
Ball Alfred, saw & grst ml, Argyle, o
Balloch Guy, clerk, Centreville, o
Balloch R Wilmot, gen dlr, C'ville, o
Balloch W D, high sheriff, Cntrville, o
Banks George, far, Bristol, f s
Banks Geo, lumbmn, Florenceville, s o
Banks Hiram, far, E Florenceville, f s
Banks Isacher, far, Bristol, f s
Banks James, far, River Bank, s o
Banks Shephard, far, Bath, o
Banks William, far, Bristol, f s
Banks William, far, Riverbank, o
Barker Mrs Benjamin, Upper Kent
Barker Dexter, far, Bath, f s
Barker Perry, far, Bath, f s
Barker Richd, jr, lab, E Florenceville o
Barker Robert, labr, Bath, f s
Barker Samuel, far, Bath, o
Barker Stanley, far, Bath, f s
Barker Thatcher, labr, Bath
Barnes Rev J J, Baptist, Coldstream
Barnes Rev J W, F C Baptist, H'land
Barnett Henry, labr, Northampton
Barnett James, far, Speerville, o
BARNETT JOHN, far, Hartland
Barrett John, far, Boundary Line
Barry David, far, Green Road, o
Barry Edward, far, Green Road, s o
Barter Jas A, far, Avondale, o
Barter Jas E, labr, Avondale, o
Barton Jas R, far, Union Corner, o
Barter Jas M, far, Avondale, o
Barter Samuel G, gen dlr, Avondale
Bartlett Edgar, far, Knoxford, o
Bartlett Leonard, far, Knoxford, o
Bartlett Thomas, far, Knoxford
Beardsley Enoch, far, Hartland, o
Bearesto James, physician, Lakeville
Bearesto Rev J K, Presby, Glassville
Beckim Edwd, far, Bloomfield, o
Beckim Geo, far, Bloomfield, o
Beckim Henry, far, Bloomfield, s o
Beckim Wm, far, Bloomfield, o
Beckwith Andrew, far, Royalton, o
Beckwith N L, far, Royalton, o
Bell Albert, far, Belleville, o
Bell Alex, far, Oakville, o
Bell Alex, far, Waterville, f s
Bell Alex, far, Watson Settlement, o
Bell Alfred, far, Belleville
Bell Andrew, far, Gordonville, o
Bell Arthur, far, Watson Settlement, o
Bell Arthur H, far, Watson Sett, o
Bell Asa K, far, Foreston, o

John McAffee

DEALER IN

Stoves, Tinware, and Stamped Ware.

48 Main St.
Woodstock, N. B.

C. E. VAIL,
WATCHMAKER AND JEWELLER.

Dealer in....
Clocks, Jewelry, Watches,
Eyeglasses, Wedding Rings.

Ladies' and Gents' Gold Filled Watches and Chains. Please call and examine.
All Work Guaranteed.
Marriage Licenses Issued.

Central Telephone Office. CENTREVILLE, N. B.

COMMERCIAL HOTEL.

OPPOSITE RAILWAY STATION, HARTLAND, N. B,

A. W. RIDEOUT, - - PROPRIETOR,

Lately Opened. Everything New and of Latest Style.
Sample Room on Ground Floor.

LIVERY STABLE IN CONNECTION.

H. V. Mooers,

MANUFACTURER OF AND ..... DEALER IN .....

Harness and Horse Clothing

...AND...

FURNISHINGS OF EVERY DESCRIPTION.

All orders by Mail promptly attended to.

MAIN STREET,
WOODSTOCK, N. B.

A. E. JONES

GENERAL

Hardware Dealer,

IRON, COAL, GLASS, PUTTY,
OILS, LIME, BRICK,
BUILDERS' HARDWARE.

KING STREET,
WOODSTOCK, N. B.



MILLER BROS.,

DEALERS IN HIGH GRADE

PIANOS AND ORGANS.

The Karn, Reimers, Weber (N. Y.) and celebrated KARN Organs.

—ALSO—

Sewing Machines,

New Raymond, New Williams, Wheeler & Wilson.

☞ Send for Catalogue and Price List.

101 & 103 Barrington St.,

HALIFAX, - - N. S.

Bell Benjamin, far, Belleville, o
Bell Benjamin, far, Lakeville, o
Bell Charles, far, Bristol, o
Bell Charles, far, Kirkland, o
Bell Daniel, far, Gordonville, o
Bell David, far, Oakville, o
Bell Erlon W, saw mill, Bristol, o
Bell Fredk, far, Belleville, s o
Bell George, far, Belleville, o
Bell Geo, jr, far, Belleville, o
Bell George, far, Watson Sett, s o
Bell Isaac, far, Oakville, o
Bell Mrs Jacob, Upper Peel
Bell James, carptr, Bristol, o
Bell James, far, Glassville, o
Bell James J, far, Bristol, f s
Bell John, far, Watson Settlement, s o
Bell Mansfield, far, Gordonville, o
Bell Robert, agent, Belleville
Bell Scott, far, Upper Peel, o
Bell Thomas, far, Belleville, o
Bell Thos, jr, far, Belleville, o
Bell Wallace, carptr, Bristol, s o
Bell William, far, Belleville, o
Bell William, far, Bristol, o
Bell Wm, jr, far, Bristol, f s
Bell Wm, jr, far, Gordonville, f s
Bell William, far, Waterville, o
Bell William, far, Waterville, o
Bell Wm, far, Watson Settlement, o
Bell William A, far, Oakville, o
Bell Wm E, far, Oakville, o
Belyea Albert, far, Coldstream
Belyea Amos, far, Mainstream, s o
Belyea Archelaus, clerk, C'stream, o
Belyea A A, blksmth, Coldstream, o
Belyea Earl, far, L Windsor, s o
Belyea Ernest A P, far, Ashland, o
Belyea Frank, far, L Windsor, o
Belyea Hanford S A, far, C'stream, o
Belyea Harvey, far, Mainstream, o
Belyea Henry A, postmaster, Ashland
Belyea James, far, Northampton, o
Belyea Jas A, far, L Windsor, s o
Belyea James N, labr, Windsor
Belyea Jarvis, far, Ashland, s o
Belyea John, far, Northampton, o
Belyea Nevers, blksmth, Coldstream, o
Belyea Samuel, far, St Thomas, o
Belyea Samuel D, far, L Windsor, o
Belyea Thomas, far, Mainstream, o
Belyea Thos H, far, Lr Windsor, o
Belyea Wm O far, Lr Windsor, o
Belyea W D A, far, Ashland, o
Benn Alexander S, far, Debec, o
Benn Joseph W, far, Debec, o
Benn Mason, schl tchr, Douglastown, fs
Benn Mogart, far, Debec, f s
Benn William V, far, Debec, o
Bennison Rev Saml W, F Bap, H'land
Berthwick Chris, sr, far, L Wkfield, o
Betts Chas W, bridge bldr, Pmbrke, o
Biggar Alfred, far, Biggar Ridge, o
Biggar Harvey, far, Biggar Ridge, o
Biggar Hiram, far, Biggar Ridge, o
Biggar John, p m, Biggar Ridge, o
Biggar John W, carp, Biggar Ridge, o
Birmingham Chas, far, Victoria Cor, o
Birmingham Frank, far, Victoria C, so
Birmingham Harry, lab, Fircville, so
Birmingham Henry, far, Victoria C, o
Birmingham Howard, far, Connell, o
Birmingham H P, far, Victori Cor, o
Birmingham John W, far, M'stream, o
Birmingham Miles, far, Connell, o
Birmingham Rainsd, far, Hartland, o
Birmingham Wal'ce, far, L Brghtn, f s
Birmingham Wellgtn, lab, Fircville, so
Birmingham Mrs Wilford, Simonds
Birmingham Zebulon, far, Victoria C, o

A. C. GIBSON,

.....DEALER IN.....

Stoves, Tinware,

STAMPED WARE, &c.,
PLOUGHS and REPAIRS.

CENTREVILLE, N. B.

AT THE

HARTLAND
Furniture Store

You will find almost *Anything you want* IN THAT LINE.

UNDERTAKING.

A full line of Caskets and Coffins constantly on Hand. Hearse furnished at reduced rates. Orders by telegraph or telephone promptly attended to.

G. C. WATSON, HARTLAND, N. B.

CHESTNUT & HIPWELL,

Steam Factory, Upper Woodstock, N. B.

—MANUFACTURERS OF—



CARRIAGES, SLEIGHS AND PUNGS

and HEAVY WAGGONS.

Church, Lodge and Fine Cabinet Work all done by skilled workmen.

Warerooms: UPPER WOODSTOCK, N. B.

F. B. THISTLE,

MERCHANT TAILOR.

FINE CLOTHS AND TRIMMINGS.

HARTLAND, CARLETON COUNTY, NEW BRUNSWICK.

W. E. THISTLE,

.....DEALER IN.....

Pure Drugs, Medicines,

PERFUMERY, SPONGES, ETC.

Prescriptions Carefully Compounded at All Hours.

Agent for B. Laurance's Spectacles.

TAYLOR'S BLOCK,
Hartland Carleton County, N. B.

ASSESSMENT SYSTEM. MUTUAL PRINCIPLE.

MUTUAL RESERVE FUND LIFE ASSOCIATION.

It Leads Where Others Follow.

The Largest Natural Premium Life Association in the World.

Record in 15 Years, - -	$308,659,371
Death Claims Paid, - -	25,000,000
Reserve or Emergency Fund,	3,435,026
Have Saved to Policy Holders over	40,000,000

RATES 40 PER CENT. BELOW OLD SYSTEM COMPANIES.

Good Openings in Agency Department for Live Men.

W. J. MURRAY, General Manager Maritime Provinces,
Metropole Building, HALIFAX, N. S. Branch Office, ST. JOHN, N. B.

J. A. THOMPSON, AGENT.

Bishop Cook, far, Mid Simonds
Bishop Frank, far, River de Chute, o
Bishop Samuel, far, River de Chute, o
Bishop W Cook, far, Centreville, o
Black Charles A, far, Bloomfield, o
Black Edward, far, Bloomfield, o
Black Frank, far, Bloomfield, o
Black Havelock, far, Bloomfield, o
Black John, far, Glassville, s o
Black Nelson, far, Bloomfield, s o
Black Newman, far, Bloomfield, o
Black Robert, far, Glassville, o
Black Robt, far, West Glassville, o
Black Robt B, far, Bloomfield, o
Black Robin, far, Glassville, o
Black Wallace, far, Bloomfield, o
Black William, labr, Glassville
Black Wm E, far, Bloomfield, f s
Blackamore Alfred, far, Lindsay, o
Blackamore Jos, far, Plymouth, o
Blackamore Wm H, far, Plymouth, s o
Blackie Andrew, far, Speerville, o
Blackie Andrew, far, Wicklow, s o
Blackie Daniel, far, Wicklow, f s
Blackie Hunter, far, Rockland, o
Blackie Isaac, far, Debec, o
Blackie James, far, Union Corner, o
Blackie James W, far, Wicklow, o
Blackie John, far, Speerville, o
Blackie Robert, barber, Benton, o
Blair John, shoemaker, Bristol
Blakslee H E, bookkeeper, Hartland
Bloodsworth David, ——, Jacksonville
Bloodsworth Henry, far, Up Kent, o
Bloodsworth John, far, Up Kent, o
Bloodsworth Manzer, far, Up Kent, o
Blue Charles, far, Debec, o
Blue Dougall H, far, Debec, o
Blue Joseph A, far, Debec, o
Blue Mrs Malcolm, Debec
Bohan Bros, produce & saw mill, Bath
Bohan Miss Catherine, of Bohan & Co, Bath
Bohan & Co, gen dlrs, Bath
Bohan Francis, far, Holmsville, o
Bohan James, far, Johnville, o
Bohan John W, of Bohan Bros, Bath
Bohan Mathew, of Bohan Bros, Bath, so
Bohan Michl, of Bohan Bros, Bath, o
BOHAN THOS, postmaster, Bath, o
Bolger John, labr, Benton, f s
Boone Anson, far, Knoxford, o
Boone Mrs Charles, Hartland
Boone Dell, far, Lr Windsor, s o
Boone George, far, Ashland, o
Boone Silas, far, Tracey's Mills, o
Bourke Thomas, far, W Glassville, o
Bowles Wm, mechanic, Grafton, o
Bowser J B, of T W Boyer & Co, Victoria Corner, o
Boyd Redford, far, Lansdowne, o
Boyd Edward, far, Johnville, o
Boyd Frederick, labr, Hartland
Boyd John, carpenter, Benton
Boyd John, far, Golden Ridge, f s
Boyd John, gen dlr, p m, Johnville, o
Boyd John, labr, Benton, t
Boyd Richard, far, Golden Ridge, o
Boyd Thomas R, far, Peel, o
Boyd Tilley, labr, Hartland
Boyd William, far, Johnville, f s
Boyd William, jr, far, Johnville, o
Boyd William, labr, Hartland
Boyd William, jr, labr, Hartland
Boyer Adolphus, far, Lr Wakefield, o
Boyer Amanda, wid, N E Hartland
Boyer Anson, labr, Bristol
Boyer Mrs A S H, Victoria Corner
Boyer Mrs Charles, East Florenceville
Boyer C N, far, Florenceville, o
Boyer C T, agent, E Florenceville, o
Boyer Dow, grist mill, Beechwood, o

C. B. CHURCHILL,

.....DEALER IN.....

TINWARE, STOVEPIPE,

HOT AIR FURNACES, ETC.

KING STREET, WOODSTOCK,

NEW BRUNSWICK.

JACOB VANWART,

Manufacturer of and Dealer In

Coffins, Caskets, Shrouds and Trimmings.

Particular attention given to the Laying Out and Preserving of Bodies.

Parlor, Chamber and Dining Room Furniture.

A Large Stock of Picture Frames and Mouldings Constantly on Hand.

MAIN STREET, WOODSTOCK, N. B.

HARTLAND WOODWORKING FACTORY.

R. W. RICHARDSON, MANUFACTURER OF

Doors, Sashes, Newal Posts, etc., and all kinds House Finish, Screen Doors and Windows a Specialty.

PLANING, MATCHING, SAWING AND TURNING.

CHURCH AND SCHOOL HOUSE FURNITURE.

All Orders Promptly Filled. Satisfaction Guaranteed. Orders Solicited.

Hartland, Carleton County, N. B

W. B. NICHOLSON,

Merchant TAILOR.

- FINE -

IMPORTED CLOTHS

and Trimmings.

Woodstock, N. B.

F. L. ATHERTON,

MANUFACTURER OF

Harness & Collars,

AND DEALER IN

WHIPS, CARDS, CURRY COMBS, BRUSHES, BLANKETS, ROBES, INTERFERING BOOTS, ETC.

KING STREET,

WOODSTOCK, - N. B.

The CANADIAN DRUG CO., LTD. Wholesale Druggists, ST. JOHN, N. B.
We carry the finest line of Druggists' Sundries in the Maritime Provinces.



MADE ONLY BY
The Lunenburg Iron Co., Ltd,
LUNENBURG, N. S.
And for sale in New Brunswick only by
J. E. WHITTAKER & CO.,
ST. JOHN, N. B.

Boyer Fredk, far, E Florenceville, s o
Boyer Fredk J, of T W Boyer & Co, Victoria Corner, s o
Boyer George, carpenter, Bristol
Boyer George W, tanner, boo t and shoe maker, Victoria Corner, o
Boyer Gordon E, shmkr, Hartland, o
Boyer Herbert, agent, Bristol, o
Boyer Herbt N, of Shaw & B, H'land
Boyer Isacher, teamster, Bristol
Boyer James, mail carrier, Bristol
Boyer Jas W, of J W B & Co, Vic C, o
Boyer Nelson G, carp, E Florenvle, o
Boyer Oakman, sctmn, E Flrnceville
Boyer Otber, labr, Bristol, t
Boyer Page, labr, Hartland, o
Boyer Robin, carptr, Bristol
Boyer Samuel R, gen dlr, E Flrcville, o
Boyer Shepherd M, far, Hartland, o
Boyer Thomas O, far, Hartland, o
Boyer T W & Co, gen dlrs, tanners, boot and harness manuf, Victoria Cr
Boyer Wm, labr, E Florenceville
Boyer Wm, jr, far, E Florenceville, s o
Boyer W C, far, Florenceville, f s
Boyer Mrs W J, Somerville
Boyer Wm W, far, E Florenceville, o
Boyle Hugh, far, Glassville, o
Boyle Wm, far, Glassville, f s
Brackett C E, mechanic, Grafton, o
Bradley Addington, far, Hartland, s o
Bradley Allen, mason, Hartland, o
Bradley Rev Frances, R C, Newburg
Bradley Frank, far, Brighton
Bradley Frank, far, Hartland
Bradley Jas, far, Victoria Corner
Bradley James, jr, far, Pioneer, o
Bradley John, far, Hartland, o
Bradley Leonard, far, Brighton
Bradley Leonard, far, Hartland, o
Bradley Mrs Philip, Pioneer
Bradley Samuel, postmaster, P'neer, so
Brannon Simon, far Johnville, f s
Bradstreet Frank, far, Wdsk R Stn, o
Bragdon Arthur, far, Newburg N, o
Bragdon Asa, far, Grafton, s o
Bragdon Jas, labr, Grafton, s o
Bragdon Herman, lab, Grafton
Bragdon Jeremiah, far, Grafton, o
Bragdon Thos, far, Pembroke, o
Branscombe Chas S, far, Knlsville, s o
Branscombe E J, teacher, Avondale
Branscombe E S, far, Centreville, o
Branscombe John W, far, Knwlsvle, fs
Branscombe Noble, far, Knowlesvle, o
Branscombe Willis, far, Knwlsvle, f s
Brawn Henry, far, Lansdowne, o
Breen Thos, far, Union Corner, o
Brennan Moses, far, Carlow, o
Brennan Peter, far, Carlow, f s
Brennan William, far, Mineral, o
Brewer David, far, Carlisle, o
Brewer Wm, far, W Glassville, o
Brewster David, far, W Glassville, o
Brewster Geo, far, W Glassville, f s
Brewster Robt J, far, W Glassvle, f s
Brecknell Andw, stn ctr, W Glsvle, o
Brecknell Arthur, far, W Glassville, f s
Brecknell Sterling, far, W Glsvle, f s
Bridges Jas, parish c com, Gdnsvle, o
Bridges Jntlin, clerk, Grdnsville, s o
Bridges Wasson far, Gordonsville, o
Briggs Charles, far, Lindsay, o
Briggs Elijah W, far, Lindsay, o
Briggs Ezra, agent ag imp, Blvle, o
Briggs Frank, far, Lindsay
Briggs Geo, far, Gordonsville, o
Briggs Geo F, butcher, Centreville, o
Briggs Henry A, far, Hartford, o
Briggs James A, far, Lindsay
Briggs John, far, Mt Pleasant, o
Briggs Judson P, far, Lindsay, s o
Briggs Robert, far, Lindsay, o
Briggs Robt, jr, far, Lindsay, s o
Briggs Thomas, far, Lindsay, o
Briggs William, far, Oakville, o

A. J. LEE,

Merchant Tailor.

A full assortment of Goods always on hand, and best workmanship Guaranteed.

CENTREVILLE, N. B

RUDOLPH WOTTRICH,

MANUFACTURER OF

Surgical Instruments, and Gunsmith.

REPAIRS OF ALL KINDS OF SAWS.

Special attention given to Drag Circular, Cross-cut and Hand Saws; also re-cutting teeth in new style.

WOODSTOCK, - N. B.

WM. BALMAIN. GEO. E. BALMAIN.

BALMAIN BROS.,

Woodstock, N. B.

Farm Implements, Buggies, Sleighs, Harness, Sewing Machines, Bicycles.

C. E. GALLAGHER,

DEALER IN

Dry Goods, Groceries, Boots and Shoes,

Ready Made Clothing Hardware, Crockery and Glassware.

All Kinds of Country Produce Bought and Sold.

BATH, N B.

STEPHEN D. DURKEE,

Hairdresser.

Special Attention given to Commercial Agents and Travellers.

Local Patrons always Promptly Attended.

SATISFACTION GUARANTEED.

HARTLAND, CARLETON CO., N. B.

MRS. W. A. SHERWOOD,

DEALER IN

Dry and Fancy Goods

OF EVERY DESCRIPTION.

Millinery, Boots, Shoes, and Rubbers Hardware, Crockery and Glassware, Stationery, Paper Hangings. Window Shades, All Kinds of Heavy Goods.

BRISTOL, CARLETON COUNTY. N. B.

A. WILMOT HAY,

MOSS GLEN FARM, - LOWER WOODSTOCK, N. B.

Manager of the Meductic Meat Co.

MANUFACTURER OF.....LONG LUMBER, LATH, PICKETS AND CLAPBOARDS,

BREEDER OF..... **PURE BRED CLYDES, STANDARD BRED TROTTERS, and General Purpose Horses.**

Brittain Albert,wd wrkg fac, Bristol,so
Brittain Chas, shmkr, Victoria Corner
Brittain Fredk W, far, Lr Wakefield,
Brittain Geo, harness mkr, Victoria C
BRITTAIN GEORGE A, flour & grist mill, Bristol, o
Brittain Henry, shmkr, Victoria Cor
Brittain H W, blksmth., Windsor, o
Brittain John W, far, L Wakefield, o
Brittain Thos W, far, L Wakefield, o
Brittain W H, postmaster, Windsor, o
Broad Albert, labr, Holmsville, o
Broad David, far, Holmsville, f s
Broad Holland, far, Holmsville, o
Broad Howard, far, Holmsville, o
Broad James, p m, Holmsville, o
Broad John, far, Holmsville, s o
Broad William, far, Holmsville, o
Broad Wm G, far, Holmsville, o
Brooker David, labr, River Bank
Brooker Evlin, far, Bristol, s o
Brooker Edward, far, Oakland, o
Brooker John, far, Upper Peel, o
Brooker John A, labr, Bristol
Brooker Josiah, far, Bristol, f s
Brooker Samuel, far, Bristol, f s
Brooker Wm, saw & grst mill, Peel, o
Brooker Wm L, far, River Bank, f s
Brooker Wilmot, far, Bristol, s o
Brooks Amos, labr, Bath, t
Brooks Asa, far, Foreston, o
Brooks Daniel, far, Lansdowne, o
Brooks Rev David, Baptist, Bristol, o
Brooks Elijah, far, Gordonville, o
Brooks Geo E, far, Foreston, o
Brooks Gideon R, far, Gordonsville, s o
Brooks Hezekiah, labr, Bristol
Brooks Hugh, far, Gordonsville, s o
Brooks John A, far, Bristol, o
Brooks Leonard, far, Newburg, o
Brooks Norman, far, Foreston, f s
Brooks Otte, far, Gordonsville, o
Brooks Mrs Peter, South Gordonsville
Brooks Thos T, far, Mid Simonds, o
Brown Alex, far, Glassville, o
Brown Beecher, far, L Brighton, o
Brown Byron, far, L Brighton, o
Brown Chas, far, Summerfield
Brown Daniel, labr, Bath, t
Brown Edwd, far, Florenceville, o
Brown Freeman, far, Knoxford, o
Brown F M, physician, Centreville, o
Brown George, far, Avondale, o
Brown Geo, far, W Glassville, o
Brown George E, far, Up Wicklow, o
Brown George W, far, Hartland
Brown Gilbert, far, L Brighton, o
Brown Hubert, far, Avondale, s o
Brown Isabella, wid Alex B, Glsvle
Brown James, far, Highlands, o
Brown James, far, Summerfield, o
Brown John, harness mkr, Victoria C
Brown John F, far, Avondale, o
Brown Jonathan, far, L Brighton, o
Brown J Rankin, far, N'hampton, s o
Brown Lemuel A W, far, Avondale, o
Brown Norris, far, L Brighton, s o
Brown Rankin, far, Northampton
Brown Robt, far, Northampton, o
Brown Robt, far, Summerfield, o
Brown R Alex, far, Northampton, f s
Brown Spurgeon J,hrns mkr, Hartland
Brown William, far, Upper Kent, f s
Brown William, labr, Bath
Brown William, jr, labr, Bath
Brown William, labr, Up Brighton, t
Brown Wm W, far, W Glassville, o
Brownlow John, far, L Brighton, o
Bryden Ernest, labr, Hartland, f s
Bryden Robt, far, Foreston, o
Brymer Mrs ——, Bristol
Bubar Addington, far, Up Brighton,so
Bubar Jas, far, Upper Brighton, o
Bubar Stephen, far, Coldstream, o
Buchanan Dunc, far, Golden Ridge, f s
Buchanan Frank, far, Centreville, f s
Buchanan Geo, far, Centreville, f s
Buchanan G, far, Golden Ridge, o
Buchanan Herbt, labr, Centreville, f s
Buchanan Jas, far, Centreville, o
Buckingham Geo, far, L Brighton, o
Buckingham John, far, L Brighton, o
Buckingham John, labr, Clearview
Buckingham Stephen, far, Clearview, o

ASK FOR CLAPPERTON'S SPOOL COTTON, TRY IT. WM. CLAPPERTON & CO. MONTREAL.

A. HENDERSON,
DEALER IN
FURNITURE CARPETS,
BLINDS, &c.

COFFINS and CASKETS,
UNDERTAKING.

QUEEN and COURT, Woodstock, N. B.

Campbell Austin B, far, Peel, f s
Buckley John, far, Holmsville, o
Budrae George, far, Mineral, o
Bulger James, far, Benton, o
Bull Albert, postmaster, Bull's Creek
Bull Allan, far, Ferryville, o
Bull C P, far, Ferryville, o
Bull Horace, far, Ferryville, f s
Bull Jarvis, far, Ferryville, f s
Bull Stephen, far, Newburg North, o
Bull Warren, far, Ferryville, s o
Bull Mrs Warren, Grafton
Bulmer Bamford, far, Northampton, o
Belmer Ed, far, New Bridge
Bulmer Lawson, far, Sth N Bridge, o
Bulmer Sidney, far, Ferryville, o
Burk Allen, far, Peel, f s
Burk George, far, Knoxford, o
Burk Gilbert, far, Peel, o
Burk Michl, far, W Glassville, f s
Burk Michael, far, Newburg North, o
Burk Wm J, far, Bloomfield, o
Burk Samuel, far, Wicklow, t
Burlock Benj, far, Mount Pleasant, o
Burlock Ephraim, far, Coldstream o
Burlock Ephraim, far, Foreston, o
Burlock Geo, far, Mount Pleasant, o
Burlock Samuel, far, Gordonsville, o
Burlock Thos, far, Mt Pleasant, o
Burnett John, p m, books, parish comr
Burnham Harry, livery stable, C'ville
Burpee Allen, far, Jacksonville, o
Burpee Allan, far, Tracey's Mills, o
Burpee David, far, Farmerston, o
Burpee Frank, far, Jacksontown, f s
Burpee Fredk, far, Jacksontown, s o
Burpee Geo F, saw mill, Avondale, o
Burpee Thos, far, Florenceville, o
Burns Mrs William, Clearview
Burton Fredk, far, Speerville, o
Burton Fredk, labr, Benton
Burtt Albert, far, Royalton, o
Burtt Benj, far, Jacksonville, o
Burtt Charles, far, Royalton
Burtt Darius, labr, Hartland, o
BURTT D, of D Burtt & Sons, Centreville
BURTT D & SON, prop. Exchange Hotel, Centreville. See adv page 556.
Burtt Mrs Enoch, Jacksonville
Burtt Fraser, far, Jacksonville, o
Burtt Fredk G, of F G & H S Burtt, Centreville, o
Burtt F G & H S, tanners and harness makers, Centreville, o
Burtt Geo F, clerk, Hartland, s o
Burtt Geo R, far, Jacksonville, o
Burtt G R, lumberman, Hartland, o
Burtt Haddon S, of F G & H S Burtt, Centreville, o
Burtt Harvey, far, Jacksontown, f s
Burtt Judson C, far, Centreville, o
Burtt Shepherd, crge maker, C'ville, o
Burtt Silas, far, Boundary Line, o
Burtt Wilmot, far, Jacksontown, o
Burtt Woodford, far, Royalton, o
Bustard Andrew, far, Kirkland, o
Bustard George, far, Kirkland, o
Bustard James, far, Kirkland, o
Bustard John, far, Kirkland, s o
Bustard Robert, far, Kirkland, s o
Butterfield Geo, labr, Holmsville, f s
Buxton John, far, Farmerston, o
Buxton Samuel, far, Farmerston, o
Buxton Saml, jr, far, Lakeville, o
Cahill Rev Jos, Baptist, Centreville
Cahill Stephen, far, Bath, o
Cain Theodore, far, Knoxford, o
Caldwell Alex, far, Jacksonville, o
Caldwell Andw, far, Gordonsville, o
Caldwell Andw, far, Mt Pleasant, o
Caldwell Andw C, far, Florenceville, o
Caldwell Casper, far, Florenceville, o
Caldwell Charles, far, Lindsay, o
Caldwell Charles, far, Mid Simonds
Caldwell George, far, Northampton, o
Caldwell Jas, nursymn, Northampton, o
Caldwell J, far, Northampton
Caldwell John P, far, Mid Simonds, o
Caldwell Shepherd, far, M Simonds, so
Caldwell Thos W, far, Florenceville, o
Caldwell Wm, far, Gordonsville, o
Caldwell Wm, far, Mount Pleasant
Caldwell Wm A, far, Mt Pleasant, o
Calighan David, far, Kilfoil, o
Calighan Michael, far, Kilfoil, o
Calkins Gordon, blacksmith, Peel
Callahan John, far, Farmerston, o
Camack Thomas, far, Kilfoil, o
Camack Thos, jr, far, Kilfoil, f s
Campbell Aaron F, clerk, Hartland

Send to a reliable House direct for Cut Flowers, Plants, etc. Nova Scotia Nursery, Halifax, N. S.

Campbell Benjamin, far, Lansdowne, o
Campbell Charles, far, Carlow, o
Campbell Chas, far, Richmond Cor, o
Campbell Chas, far, Gordonsville, o
Campbell Chas L, far, Richmond C, s o
Campbell Claude, labr, Canterbury
Campbell Clifford, far, Richmond C, fs
Campbell Daniel, far, River Bank, o
Campbell D'Arcy, far, Peel, f s
Campbell David, far, Centreville, o
Campbell Enoch, far, Grafton, o
Campbell E L, labr, Peel o
Campbell Fredk, far, Windsor, o
Campbell Geo, far, Lansdowne, o
Campbell Geo, far, Watson Sett, o
Campbell Geo, jr, far, Watson Sett, s o
Campbell Geo A, far, Oakland, o
Campbell G W, p m, Golden Ridge, o
Campbell Henry G, far, Mt Pleasant, o
Campbell Hiram, far, Oakland, s o
Campbell Jas, far, Carlow, s o
Campbell Jas, far, St Thomas, o
Campbell Jas G, carptr, Hartland, o
Campbell John, far, St Thomas, o
Campbell Mrs John, Gordonsville
Campbell John A, far, Richmond, s o
Campbell John A, bridgebuilder, Peel, o
Campbell John T, far, Mt Pleasant, f s
Campbell Michael, far Carlow, o
Campbell Scott, labr, Benton, t
Campbell S E, saw mill, Up Brighton
Campbell Thos, far, Richmond Cor, o
Campbell Walter, labr, Canterbury
Campbell Wm, far, Watson Sett, s o
Campbell Wm, jr, far, Watson Sett, o
Campbell Wm H, millman, Up Bgtn, so
Campbell W T, far, Golden Ridge, o
Canavan James, far, Johnville, o
Canavan Patk, far, Johnville, s o
Cannon Wm, far, Beechwood, o
Cannon Wm, jr, far, Beechwood, o
Carle E H, carptr, Knowlesville, o
Carl & Hunter, carriage bldrs, E Florenceville
Carle Patrick, far, W Glassville, o
Carle Ozias, far, Knowlesville, o
Carl Stanley, of Carl & Hunter, E Florenceville
Carlin Patrick, far, Richmond Cor, o
Carmichael B, far, Good Corner, f s
Carmichael C W, far, Long Sett, o
Carmichael Geo, far, Good Corner, o
Carmichael Geo, far, Tracey's Mills, o
Carmichael Jas, far, Good cor, o
Carmichael John, far, Good Corner, o
Carmichael J, jr, far, Good Corner, f s
Carmichael Mrs Pter, Tracey's Mills
Carmichael Wm, far, Good Corner, o
Carmichael W W, far, Good Cor, f s
Carmont John, far, Mackezie's Cor, f s
Carney Rev F L, priest, R C, Debec
Carpenter A, far, Union Corner, o
Carpenter A S, far, Bloomfield, f s
Carpenter Benj, far McKenzie's Cor, o
Carpenter B, far, Union Corner, s o
Carpenter C, far, Richmond Corner, o
Carpenter Frank, far, Bloomfield, o
Carpenter Fredk, far, Union Cor, s o
Carpenter John A, far, Bloomfield, o
Carpenter S E, far, Bloomfield, o
Carr Andrew, blksth, Bristol
Carr Andrew, blksth, Centreville, o
Carr Charles, far, McKenzie's Cor, f s
Carr Charles, labr, Hartland
Carr Elijah, far, Debec, f s
Carr George, far, McKenzie's Corner, o
Carr J Percival, far, Grafton, s o
Carr James, far, Tracey's Mills, o
Carr James, shoemkr, Bristol, t
Carr James A, far, Grafton, o
Carr John, far, Debec, o
Carr John, far, E Florenceville, o
Carr John T G, gen dlr, Hartland
Carr Sol, jr, far, McKenzie's Cor, o
Carr Thomas, far, Wakefield, o
Carroll Anthony, far, Carlow, s o
Carroll Edw, far, W Glassville, o
Carroll E W, far, W Glassville, f s
Carroll E, jr, far, W Glassville, f s
Carroll John, far, Johnsville, o
Carroll Wm, blksth, Bristol, o
Carson Alex, far, Debec, o
Carson A, jr, far, McKenzie's Cor, f s
Carson John, far, McKenzie's Cor, o
Carson W, far, McKenzie's Cor, f s
Carter Avasetus, far, Oakville, o
Carter Charles, far, Rockland, o
Carter Colin C, labr, Coldstream
Carter Edgar, far, Oakville, f s
Carter Edwin, far, Debec, f s
Carter Frank, far, Debec, s o
Carter Richmond, far, Kirkland, f s
Carter Wm, far, Debec, o
Carville Albert, far, Bloomfield, o
Carvell A B, saw mill, Lakeville, o
Carvell Harry, millman, Lakeville, s o
Carvell T Slason, grist and carding mill, Lakeville, o
Carvell Robt L millman, Lakeville, s o
Carvell W H, grist mill, Lakeville, o
Case Percy, blksth, Bath, o
Casey Edward, far, Kilfoil, s o
Casey John W, carptr, Johnsville
Casey Michael, far, Kilfoil, o
Casey Walter, far, Holmesville, o
Chase Allison, far, Up Brighton, o
Chase Benj F, far, Union Corner, o
Chase C A, far, Up Brighton, o

FRED A. DYKEMAN & CO., 97 King Street, St. John, N. B. are agents for Standard Patterns, the best fashion pattern made.

Chase Jacob E, far, Union Corner, o
Chapman Stephen, far, Benton, o
Cheney C, cheese factory, Bloomfield, o
Cheney Fred, far, Lindsay, f s
Cheney George, far, Lindsay, s o
Cheney G, far, Lindsay, o
Cheney J, agt agr imp, Bloomfield, o
Cheney Thos B, far, Lindsay, o
Cheney Wm, far, Lindsay, o
Chrichton John, far, Glassville, o

CHESTNUT & HIPWELL, carriages, Upper Woodstock, See adv page 560

Chrichton J W, far, Glassville, s o
Christian Guy, Mid Simonds
Christian Jas, far, Mid Simonds, o
Churchill C B, stvs and tnwr, Hartland
Churchill E, physician, Bristol, o
Churchill Wm, far, Jacksontown, o
Chute Everett, far, Argyle, o
Chute Wesley, far, Argyle, t
Clark Albert, far, Windsor, o
Clark Allison, far, Ashland, s o
Clark A, tchr, Coldstream East
Clark Allison, tchr, L Wakefield, o
Clark A D, agr imp, Grenefield ,t
Clark Benedict, far, Mt Pleasant, o
Clark Burtt, far, Mt Pleasant, o
Clark Charles, labr, Windsor, f s
Clark Chas W, far, Lower Wakefild, o
Clark E L, carptr, Debec, o
Clark Edw, far, Mt Pleasant, o
Clark Eph, far, Mainstream, o
Clark Eph, jr, far, Mainstream, f s
Clark Ernest, far, Oakland, o
Clark Frank, far, Mainstream, o
Clark Fredk, far, Mainstream
Clark George, far, Gordonsville, o
Clark George, far, Windsor, f s
Clark George, labr, Grafton
Clark Harry, far, Centreville, f s
Clarke Herbert, labr, Centreville
Clark Hezekiah, far, Mainstream, o
Clark H J, carriage mkr, Centreville, o
Clark Howard, far, L Wakefield, o
Clark James, far, Holmesville, o
Clark James, labr, Windsor, f s
Clarke J, asst p m, Centreville, o
Clarke Jas A, carptr, Victoria Corner
Clark John, far, Mt Pleasant, o
Clark John, far, L Wakefield, o
Clark Joseph, far, L Wakefield
Clark L, carriage mkr, Centreville, o
Clarke Mrs Levi, Ashland
Clark Lorenzo, far, Mt Pleasant, o
Clarke Lorenzo, far, Mt Pleasant, o
Clark L B, shoemkr, p m, Centreville,o
Clark Mansfield, p m, Lansdowne, o
Clark Miles, far, L Wakefield, o
Clarke Nor S, far, L Wakefield, o
Clark R C, far, Mainstream, o
Clarke Mrs Saml, Peel
Clark Scott, far, Mainstream, o
Clarke Sperry, far, Ashland, o
Clark Stephen, labr, Victoria Corner
Clark Thos, far, Windsor, o
Clarke Wm, engineer, Hartford, t
Clark Wm, far, Carlisle, f s
Clark Wm, far, S New Bridge, s o
Clarke Wm H, far, Lansdowne, o
Clark Wilmot, far, Coldstream, s o
Clark Zeba, far, L Wakefield, o
Clair Mrs Eliza, South Gordonsville
Clair George, far, Gordonsville, s o
Clair George, far, Gordonsville, o
Clair Randolph, far, Gordonsville
Clair Wilmot, far, Gordonsville, o
Clancey John, far, Kilfoil, o
Clancey John, jr, far, Kilfoil, f s
Clancy Wm, far, Kilfoil, f s
Clendennig And, far, Carlisle, o
Clendenning John, far, Carlisle, o
Cliff Chas, barber, Centreville
Cliff Harry, labr, Greenfield
Clowes Ed, far, Canterbury
Clowes James, far, Canterbury
Clowes James, far, Northampton, o
Clowes Joseph, far, Mainstream
Clowes Wm, labr, Canterbury
Clowes John, far, Mainstream, o
Cluff Francis, far, Northampton, o
Cluff Herb, clerk, Bristol
Cluff Herbert, p m, Ferryville, o
Cluff Isaac, labr, Northampton, o
Cluff James, far, Bloomfield, o
Cluff Joseph, far, Bloomfield
Cluff Samuel, far, Ferryville, o
Cluff Thomas, far, Bloomfield, o
Cluff Wm, far, Bloomfield, o
Cluff Wilmot, far, Northampton, o
Cluff Wilmot, far, Northampton, s o
Cluff W O, far, Ferryville, f s
Cochrane John, far Holmesville, o
Coes R C, blksth, Jacksonville, t
Coffy Francis, far, Watson Sett, o
Coffy Geo W, far, Watson Sett, o
Coffy John, far, Watson Sett, o
Cogswell Geo, far, Pembroke, o
Cogel Godfrey, far, Up Knoxford, o
Cogswell Saml, far, Centreville, o
Cogswell Saml F, far, Centreville, f s
Cogswell Wm, far, Centreville, o
Collins Danl, far, Johnsville, o
Colson Mrs M H, Windsor
Colter Mrs James, Pembroke
Colter John, far, Pembroke, o
Colter Richd, labr, Pembroke
Colton Edward, far, Carlow, o
Colton Hugh, far, Carlow, o

Write to The IRA CORNWALL CO., Ltd., 68 King Street, St. John, N. B., for their list of second-hand Typewriters.

Colton James, far, Carlow, o
Colton James, jr, far, Carlow, o
Colton John, far, Carlow, o
Colwell Geo, far, Mid Simonds, f s
Colwell M, pro Bristol Hotel, Bristol, o
Connell Chas W, far, Ferryville
Connell C W, far, Northampton, o
Connolly Cor J, agt, Hartland
Connolly Frank H far, Jacksontown
Connolly John, far, Jacksontown, o
Connolly Wm, far, Jacksontown, t s
Connors John, far, Kilfoil, o
Connors Michael, far, Farmerston, o
Connor Michael, far, Farmerston, o
Connors Peter, far, Richmond Cor, o
Connors Wm, far, Wilfoil, f s
Cook Mrs Anne, Windsor South
Cook Chas, far, Knowlesville, o
Cook Harvey, blksth, Victoria Cor, t
Cook Hiram, far, Coldstream, o
Cook Jed, far, Coldstream E, s o
Cook Mrs Nancy, Coldstream
Cook Perley, far, Coldstream, s o
Cook Samuel, far, Coldstream, o
Cook Samuel, labr, Up Brighton
Cook Scott, far, Victoria Corner, s o
Corbett Howells, far, Williamston, o
Corbett Patrick, far, Johnsville, o
Corbett Thos H, far, Williamston, f s
Corbett Mrs Timothy, Kilfoil
Corcoran Henry, far, Bath, o
Corcoran J, jr, far, Holmesville, f s
Corey Alfred, far, Knowlesville, s o
Corey Herbert, far, Centreville, o
Corey Ira T, far, Knowlesville, o
Cormier John, shoemkr, Centreville
Cosman Elijah, p m, Boundary Line, o
Cougall Fredk, far, Brockville, f s
Cougall John, jr, far, Brockville, s o
Courrier Duncan, labr, Hartland
Courrier Harvey, labr, Hartland
Cowan B H, far, Rosedale, s o
Cowan Chas, far, Royalton, o
Cowan Henry, far, Rosedale, o
Cowan John, far, Rosedale, o
Cowperthwaite A, far, Bloomfield, s o
Cox Abraham, far, L Wakefield, o
Cox Amos, carptr, Beechwood, o
Cox Boyer, far, Upper Kent, o
Cox Burdsel, shoemkr, Victoria Corner
Cox Burpee, far, Upper Kent, f s
Cox Burtt, far, Bath, o
Cox Charles M, labr, Wakefield, t
Cox Cornelius, far, Bath, o
Cox Edward, far, Upper Kent, o
Cox George, carptr, Hartland, o
Cox Harris, shoemkr, Victoria Cor, o
Cox Mrs Hunter, Bath
Cox John, physician, Holmesville, o
Cox Milford, far, Knoxford, o
Cox Nathan C, labr, Somerville
Cox Spurgeon, far, Upper Kent, f s
Cox Watt, far, Bath, o
Crabb Arnold, far, Cloverdale, o
Crabb Chas, labr, Florenceville
Crabb Havelock, far, Centreville
Crabb Henry, far, Debec, o
Crabb James, jr, far, Debec, f s
Crabb James A, far, Debec, f s
Crabb James W, far, Cloverdale, o
Crabb John, labr, Cloverdale
Crabb Joseph, far, Debec
Crabb Joseph, jr, far, Debec, f s
Crabb Richard, far, Debec, o
Crabb Richard A, far, Debec, o
Crabb Saml, far, Lansdowne, o
Crabb Thos W, far, Centreville, o
Crabb Mrs Wm, Debec
Crabb Wm H, far, Debec, o
Crabb Wm Henry, far, Debec
Crabb Mrs W H, Florenceville
Craig Aaron B, far, Coldstream, o
Craig David, labr, Northampton, s o
Craig Franklin W, far, Coldstream, o
Craig Geo F, far, Bath, o
Craig Hanford F, far, Bath, f s
Craig Israel, far, S Gordonsville, o
Craig John, far, Brockville, o
Craig John, far, Northampton, o
Craig John B, far, L Windsor, o
Craig Joseph, far, Carlisle, o
Craig J W, emp C P R, Debec, o
Craig Saml T, far, Coldstream, o
Craig W M, far, Ashland, o
Craig Wm, far, Northampton, o
Craig Wm, jr, far, Northampton, s o
Craig Woodford, far, Coldstream, o
Crane David, far, Bath, f s
Crane Ezekiel, far, Beechwood, o
Crane Geo, far, Clearview, f s
Crane James, far, Clearview, o
Crane James, jr, far, Greenfield, f s
Crane Michael, far, Bath, o
Crane Michael, far, Upper Kent, o
Crane Michael, jr, far, Upper Kent, f s
Crane Thos, far, Johnsville, o
Crane Richd, far, Clearview, o
Crane Richd, jr, Clearview, f s
Crane Sill, far, Bath, o
Crane Thos, far, Hartland, o
Crane Thos, far, Johnsville, o
Crane Wm, far, Clearview, o
Crane Patrick, far, Johnsville, o
Crandlemire B, far, Brockville, o
Crandlemire C W, far, Coldstream E, o
Crandlemire F, far, Mt Pleasant, f s
Crandlemire Geo, far, Brockville, s o
Crandlemire S, far, Mt Pleasant, o

NOVA SCOTIA NURSERY, HALIFAX, N. S. Headquarters for PLANTS and CUT FLOWERS.

Crandlemire Shepd, cooper, Brookville
Crandlemire, far, Brockville, o
Crawford Elisha, far, Carlisle, o
Crawford Fredk, far, Carlisle, o
Crawford James, far, Debec, o
Crawford John, far, Argyle, o
Crawford John, far, Kirkland, o
Crawford Joseph, far, Argyle, o
Crawford Joseph, far, Kirkland, o
Crawford Saml, far, Carlisle, f s
Crawford Wilfred, far, Carlisle, o
Crawford Wm, far, Argyle, f s
Cray G W, labr, Summerfield
Crone Harry, far, Centreville, f s
Crone James, blksth, Centreville, s o
Crone Martin, far, Johnsville, f s
Crone Matthew, shoemkr, Centreville, o
Cronkhite Elijah, far, Northampton, o
Cronkhite Ezra, far, Royalton
Cronkhite Fred, labr, Ferryville
Cronkhite G H, far, Centreville, o
Cronkhite G J, far, Centreville, o
Cronkhite G J, far, Royalton, o
Cronkhite G L, far, Royalton, o
Cronkhite Henry, far, Royalton, o
Cronkhite Howard, far, Royalton, o
Cronkhite Isaac M, far, Royalton, o
Cronkhite U A, far, Tracey's Mills, o
Cronkhite Wm, far, Centreville, o
Cronin Jere, far, Kilfoil, o
Cronin John, far, Johnsville, o
Crossin Edw, far, Bath, o
Crossin Hugh, far, Bath, s o
Crouse Emerson, far, Charlestown, o
Crouse Miles, far, Charleston, o
Crouse Philip, far, Foreston, o
Crouse Uriah, far, Centreville, o
Crouse Wm, far, Charlestown, f s
Culbert Chas, far, Newburg N, f s
Culbert James, far, Newburg N, o
Culbertson Frank, far, Avondale, s o
Culbertson Fredk, far, Rosedale, o
Culbertson Jas, far, Avondale, o
Culberton John, labr, Tracey's Mills
Culberton Thos, far, Jacksonville, t
Culberton Wm, far, Jacksonville, f s
Culberton Wm, far, Waterville, o
Cullen Denis, far, Kilfoil, o
Cullen Eph, labr, Oakland
Cullen Mrs E, Oakland
Cullen Geo, far, Oakland, o
Cullen James, far, Carlow, s o
Cullen John, far, Carlow, o
Cullen John, far, Oakland, o
Cullen John, jr, labr, Oakland, f s
Cullen Joseph, far, Oakland, o
Cullen Joshua, far, Oakland, o
Cullen Melbourne, labr, Oakland, s o
Cullen Michael, far, Carlow, s o
Cullen Patrick, far Kilfoil, o
Cullen Urben, far, River Bank
Cummings Aretus, far, Newburg N, f s
Cummings Aretus, far, Newburg N, o
Cummings Arthur, far, Newburg N, o
Cummings James, far, Johnville, f s
Cummings Wm, far, Newburg N, f s
Cummins Anthony, far, Johnville, o
Cummins Miss A, gen dlr, Bath
Cummins Chris, teamster, Bath
Cummins Matthew, p m, Carlow, o
Cummins Matthew, far, Mineral, o
Cummins Michael, far, Johnville, s o
Cummins Mrs Simon, Bath
Cunliffe Geo, labr, Richmond Corner, o
Cunningham C, far, Newburg N, o
Cunningham C, jr, far, Newburg N, o
Cunningham J, far, Newburg N, f s
Curran Arthur, labr, Tracey's Mills
Curran Geo, labr, Florenceville
Currey Mrs Alex, Knowlesville
Curry John H, far, Richmond Corner
Curry Mrs Wm, Richmond Corner
Currie And, far, Richmond Corner, o
Currie Rev Calvin, Baptist, Green Rd
Currie David, far, Glassville, f s
Currie David, tailor, Glassville, f s
Currie Fredk, far, Knowlesville, o
Currie Fred, labr, Green Road
Currie Rev Geo F, Bap, Tracey's Mills
Currie G W, far, Centreville, o
Currie John, far, Richmond Corner, o
Currie Judson, carptr, Hartland ,o
Currie Richd, tnr and currier, Bath, o
Currie Robt, far, Richmond Corner, o
Currie Wm, far, Richmond Corner, o
Currie Wm, far, Ruthergien, o
Currie Wm, labr, Pembroke, o
Currier Duncan, labr, Tracey's Mills
Currier J E, far, Tracey's Mills, o
Currier Wm, labr, Tracey's Mills, o
Currier Winfield, far, Tracey's Mills
Curtis Henry, far, Bristol, o
Curtis Isac B, physician, Hartland, o
Curtis Joseph, far, Bristol, o
Curtis Joseph, lmbmn, Bristol, o
Cyphers Z, labr, Union Corner, o
Daley Allen, far Wood Road Sta, s o
Daley George, far, Mineral, f s
Daley Henry, far, Mineral, o
Daley Henry, far, Mineral, s o
Daley James H, far, Woodk Rd St, s o
Daley Mrs James, Mineral
Daley John, far, Mineral, o
Daley John, far, Mineral, f s
Daley Paul, far, Mineral, f s
Daley Wm, far, Woodk Rd Sta, s o
Dalling John R, far, Belleville, o
Dalling Frazer, far, Belleville, o

STEWART'S Linen and Shoe Threads. Canadian Agents, WM. CLAPPERTON & CO., Montreal.

Dalling Hugh C, far, Belleville, o
Dalling James, far, Belleville, o
Dalling James R, far, Belleville, o
Darkis John, blksth, Florenceville, o
Darkis S, blksth, E Florenceville, s o
Darrah James C, far, W Glassville, o
Darrah Stillman, labr, Hartland
Davenport Geo, far, Bristol, o
Davenport Hiram, far, Bristol
Davenport O T, student, Northamp'n,o
Davenport Mrs Timothy, Holmesville
Davenport Wallace, labr, Summerfield
Davidson Jerry, far, Greenfield
Davis Chas R, far, Weston, s o
Davis George, labr, Bristol, o
Davis George A, clerk, Hartland
Davis George D, far, Kirkland, o
Davis Geo J, far, Weston, s o
Davis James, far, Weston, o
Davis John, trackman C P R, Bristol
Davis John, trader, Oakville, o
Davis John A, far, Weston, s o
Davis Lorenzo,, labr, Debec, o
Davis Wm J, far, Waterville, o
Davis Wm J, far, Weston, s o
Dawes Wm, far, Beaufort, o
Dawes Wm, far, Beaufort, o
Dawson Danl, far, Kilfoil, o
Dawson John, far, Kilfoil, o
Day Allan, far, Upper Brighton, o
Day David, far, Upper Brighton, o
Day Dudley, far, Upper Brighton, s o
Day Eugene, far, Upper Brighton, s o
Day Gordon, far, Hartland, s o
Day Henry, far, Upper Brighton, o
Day Jarvis, labr, Hartland, o
Day John, far, Bull's Creek
Day Manzer, far, Upper Brighton, s o
Day Maurice, far, Somerville, o
Day Ran, far, Upper Brighton, s o
Day Trueman, far, Somerville, f s
Deacon Wm, far, Benton, o
Dearie Chas, far, Kirkland, o
Deforest Azariah, far, Lakeville, o
Deforest Winfield, far, Lakeville, o
Degrass John, cooper, Lakeville, o
Delaney Chas, far, Belleville, o
Delong Allen, far, Avondale, o
Delong Bertram, far, Brockville, f s
Delong Chas, far, Charleston, o
Delong Chas, jr, far, Charleston, o
Delong Fredk, far, Charleston
Delong Geo, far, Mid Simonds, o
Delong James, far, Charleston, o
Delong James W, far, Brockville, o
Delong J W, jr, far, Brockville, s o
Delong Mansfield, far, Avondale, s o
Delong Moses, far, Avondale, o
Delong Moses, far, Charleston, o
Delong Norris, far, Charleston
Demerchant Abel, far, Bath, o
Demerchant Albt, far, Bath, o
Demerchant Alfd, far, Bath, o
Demerchant Amos, saw mill, Bath, o
Demerchant Arthur, far, U Wicklow, o
Demerchant Chas, far, Up Wicklow, o
Demerchant C E, far, Up Wicklow, f s
Demerchant Clemens, far, Bath, o
Demerchant Edw, far, Bath, o
Demerchant Edw, jr, far, Bath, f s
Demerchant Ernest, far, Clearview, o
Demerchant Ezel, far, Bath, o
Demerchant Fredk, far, Bath, o
Demerchant Geo, far, Bath, o
Demerchant Geo, far, Bath, f s
Demerchant Geo, labr, Up Wicklow
Demerchant Jas, far, Bath, o
Demerchant Jere, far, Bath, o
Demerchant John, far, Bath, o
Demerchant John, far, Bath, o
Demerchant John B, far, Bath, o
Demerchant John S, far, Bath, o
Demerchant Joseph, far, Bath, o
Demerchant Mel, far, Up Wicklow, o
Demerchant Rich, far, Clearview, o
Demerchant Sandy, far, Bath, o
Demerchant Sherman, far, Bath, o
Demerchant Thos, far, Up Wicklow, fs
Demerchant Wm, far, Bath, o
Derrah Harvey, far, Gordonville
Derrah Steph, far, Gordonville, o
Desmond James, labr, Bath
Dewitt Abner, far, Foreston, o
Dewitt Bethuel, far, Rosedale, o
Dewitt Chas, far, Foreston, o
Dewitt Mrs Emily, Avondale
Dewitt Geo E, far, Weston, o
Dewitt Geo H, far, Avondale, f s
Dewitt Geo M, far, Avondale, o
Dewitt Jacob, far, Peel, o
Dewitt John, far, Avondale, o
Dewitt John W, far, Avondale, o
Dewitt John H, far, Victoria Corner, o
Dewitt Ludlow, far, Oakville, o
Dewitt Luke E, far, Waterville, o
Dewitt Melvin, far, Waterville, o
Dewitt Sidney, far, Avondale
Dewitt Walter, labr, Tracey's Mills
Dibblee Albt, carptr, Rutherglen, o
Dibblee Albt, jr, far, Rutherglen, f s
Dibblee Alfd, far, Grafton, o
Dibblee Alfred, far, Grafton, o
Dibblee Alfred, far, Grafton, f s
Dibblee W H, far, Grafton
Dickinson Adam, far, Kirkland, o
Dickinson Andrew, far, Kirkland, o
Dickinson Ansley, far, Benton, o
Dickinson Bamford, far, Windsor, o

THE CANADIAN DRUG CO. Lt'd., Wholesale Druggists, ST. JOHN, N. B.
Sole Proprietors for HIGGINS' BRITISH LINIMENT.

Dickinson Carey, far, Victoria C, f s
Dickinson Carey, labr, L Brighton, f s
Dickinson C W, hotel and shoemkr, Dikeman David, blksth, Kirkland, o Debec
Dickinson David, far, Newburg, o
Dickinson Ed, far, Canterbury, o
Dickinson F, far, L Brighton, f s
Dickinson F W, labr, Hartland, s o
Dickinson Fred, far, Victoria Corner, o
Dickinson Geo, far, Kirkland, o
Dickinson Glasier, far, L Brighton, s o
Dickinson Harry N, of J H Dickinson & Sons, Hartland, s o
Dickinson Harvey, far, Newburg, o
Dickinson Herbert, labr, Hartland
Dickinson Hudmet, far, Windsor, o
Dickinson Isaac, far, Canterbruy, o
Dickinson James, far, Carlisle, o
Dickinson James, far, Carlisle, s o
Dickinson Jared, far, Porton, o
Dickinson Jere, far, L Brighton, o
Dickinson John, far, Kirkland, o
Dickinson John, jr, labr, Benton
Dickinson John, of John H Dickinson & Son, Hartland, o
Dickinson John S, far,. Porton, o
Dickinson Mrs John, Kirkland
Dickinson Mrs, Newburg N
Dickinson Percy, labr, Windsor
Dickinson Perry E, far, Coldstream, o
Dickinson Robt, far, L Brighton, o
Dickinson Robt, far, Windsor, o
Dickinson Saml, far, L Brighton, o
Dickinson Smyra, far, Porton
Dickinson S L, far, Rosedale, s o
Dickinson Tart, far, Canterbury, o
Dickinson T H & Son, tanrs, Hartland
Dickinson W A, far, Coldstream, f s
Dickinson W, far, L Brighton, f s
Dickinson Wm, far, L Brighton, o
Dingee A A, far, Highlands, o
Dingee Carleton, far, Highlands, o
Dingee Saml, far, Centreville, o
Dinney Elias, far, Johnville, o
Dinney James, far, Johnville, o
Dinney John, far, Johnville, o
Dinney Michael, far, Johnville, s o
Dixon G W, shoemkr, p m, Tracey's M
Doherty A, blksth, Tracey's Mills
Doherty Alonzo, labr, Tracey's Mills
Doherty Augustus, far, W Glassville
Doherty Benj, far, W Glassville, f s
Doherty Benj, far, W Glassville, s o
Doherty Chas, far, Belleville, o
Doherty Chas, far, Holmesville, f s
Doherty Danl, far, Belleville, f s
Doherty Erastus, far, W Glassville, f s
Doherty Frank, far, Holmesville, s o
Doherty Isaac far, W Glassville, o
Doherty Jesse, millman, Centreville
Doherty John, far, Mineral, o
Doherty Joseph, far, Benton, o
Doherty Joseph, far, W Glassville, o
Doherty Joseph, far, Mineral, f s
Doherty Joseph B, far, W Glassville, o
Doherty Michael, far, Holmesville, o
Doherty M, jr, far, Holmesville, f s
Doherty Michael, far, Mineral, f s
Doherty Michael, far, Mineral, o
Doherty Rich, far, W Glassville, f s
Doherty Thos W, far, Glassville, o
Donnelly C McM, far, Lansdowne
Donnelly Frank, far, Lansdowne, o
Donnelly John, far, Clearview, f s
Donnelly John F, far, River Bank, o
Donnelly Joseph, far, Bath, o
Donnelly Marshall, far, Lansdowne, o
Donnelly Wm, labr, E Florenceville, t
Donohoe Timothy, far, W Glassville, o
Donovan Burwell, far, Bristol
Donovan Michael, far, Johnville, o
Donovan Michael, jr, far, Johnville, o
Doogan, Patk, far, Holmesville, o
Doogan Tim, far, Holmesville, o
Dooley Daniel, far, Mineral, o
Dooley John, far, Bath, o
Dooley John, far, Bath, t
Dooley Mark, labr, Florenceville
Dooley Richard, far, Bath, t
Dooley Richard, jr, far, Bath
Dorcas Saml, far, E Florenceville, o
Doucett Caleb, far, Knowlesville, f s
Doucett Chas, far, Johnville, o
Doucett Francis, far, Kilfoil, o
Doucett Frank, cooper, Mineral, s o
Doucett Henry N, far, Knowlesville, o
Doucett Leo A, far, Knowlesville, o
Doucette Morris, far, Cloverdale, o
Doucette Walter, far, Windsor, o
Dougherty John, far, Debec, o
Dow Aaron, far, Ferryville
Dow Alex, far, L Brighton, o
Dow Alva, far, L Brighton, s o
Dow Amaziah, far, Bull's Creek, o
Dow Asa, Canterbury, o
Dow Burden E, labr, Bull's Creek
Dow Enos, labr, Benton
Dow George, far, L Brighton
Dow Howard E, far, Bull's Creek, f s
Dow John Y, labr, Bull's Creek
Dow Saml T, far, Biggar Ridge, o
Dow W, labr C P R, L Brighton, s o
Dow Wm, far, L Brighton, o
Downey Amos, blksth, Centreville
Downey Rev A G, Bap, Victoria Cor
Downey Darius, far, L Brighton, s o
Downey Geo, far, L Brighton, o

N.S. NURSERY. Plants and Cut Flowers
Halifax, N. S. At All Seasons.

Downey Stephen, far, Carlisle, o
Downey Wm, far, L Brighton, o
Downey Wm, jr, far, L Brighton
Doyle Isaac, far, River de Chute, o
Doyle Nicholas, far, Debec, o
Doyle Patrick, labr, Debec, o
Drake George, far, Belleville, s o
Drake Howard, far, Mt Pleasant, o
Drake John, far, Avondale, f s
Drake Wm, far, Avondale, o
Drake Wm, jr, far, Avondale, s o
Drake Wm, gen dlr, Mt Pleasant, o
Drier Wm L, far, Connell, o
Drost Albert, far, Upper Kent, o
Drost Harding, labr, Wicklow
Drost Harding, labr, Wicklow
Drost Israel, far, Upper Wicklow, o
Drost Leonard, far, Wicklow, o
Drost Nelson, butcher, Bath, o
Drost Odber, far, Wicklow, o
Drost Shepherd, far, Wicklow, s o
Drost Solomon, far, Wicklow, o
Drost Wm, far, Wicklow, o
Drost Wm H, far, Mineral, o
Dryar Edward, far, Wicklow
Dryar, Mrs C E, Wicklow
Duff Arthur, far, Richmond Cor, s o
Buff Benjamin, far, Union Cor, o
Duff George F, labr, Union Corner
Duffield Burns, labr, Centreville
Dugan Danl, far, Holmesville, f s
Dugan John, far, Holmesville, f s
Dugan Mrs Patrick, Bath
Duncan Nathl, far, Carlisle, o
Dunn Benj, p m, Bloomfield, o
Dunn F B, far, Bloomfield, s o

DURKEE STEPHEN D, hairdresser, Hartland, s o See adv page 564

Durkee Wm D, clerk, Hartland, s o
Durrah Henry, labr, Mid Simonds
Durrah Jesse, far, Mid Simonds
Dyer Amos, far, Oakland, s o
Dyer Chas, labr, Bristol, o
Dyer Ernest, far, Bristol, f s
Dyer George, sawmill, Beechwood
Dyer Geo A, sawmill, Beechwood, o
Dyer Howard, labr, Bristol, o
Dyer John, far, River de Chute, o
Dyer Simeon, far, Oakland, o
Dyer Mrs Thos, Bristol
Dyer Wilmot, far, Centreville, o
Dyer Wilson, ferryman, Beechwood, o
Ebbett Arch, well borer, Peel, o
Ebbett Chas, far, Mid Simonds, o
Ebbett Edgar, far, Peel, o
Ebbett Edmund, far, Mid Simonds
Ebbett Elijah, far, Mid Simonds, o
Ebbett Harvey J, far, Peel, t
Ebbett Lorenzo, far, Connell, o
Ebbett Melbourne, far, Mid Simonds, o
Ebbett Thos, far, Peel, o
Ebbett Whitfield, far, Mid Simonds, so
Eddy Samuel, blksth, Richmond Cor
Edgar Burns, far, Kirkland, f s
Edgar Mrs Charles, Kirkland
Edgar Norval, far, Kirkland, f s
Edwards James, far, Benton, o
Edwards Willard, far, Benton, o
Edwards Wilmot, far, Benton, f s
Egan Michael, far, Carlow, o
Ellis George, far, Mt Pleasant, o
Ellis Joel, far, Mt Pleasant, o
Ellis Manfield, far, Mt Pleasant, o
Ellis Solomon, far, Carlisle, o
Elkins Andw, far, Bristol, o
Elkins Geo, far, Bristol, f s
Elkins Mrs R D, Florenceville
Elkins Wm, far, Bristol, o
Elliott Geo, far, Rutherglen, f s
Elliott Geo, jr, far, Rutherglen, f s
Elliott Hugh, far, Rutherglen, o
Elliott James K, far, Rutherglen, o
Elliott John R, far, Florenceville, o
Elliott Robt, far, Rutherglen, o
Elliott Robt, jr, far, Rutherglen, o
Elliott Wm, jr, far, Rutherglen, o
Elliott Wm H, far, Rutherglen, o
Else William, labr, Richmond Corner
Emery George, far, Florenceville
Emery Hamilton, far, Jacksonville, o
Emery John, far, Jacksonville, o
Emery Johnston, far, Pioneer, s o
Emery Joseph, far, Pioneer, o
Emery LeBaron, far, Jacksonville, o
Emery Scott, far, Pioneer, f s
Emery Thos, far, Pioneer, o
Emery Wm J, far, Pioneer, o
Emslie John, far, Richmond Cor, o
Estabrooks Amasa, labr, Chester, f s
Estabrooks Arthur S, clerk, Hartland
Estabrooks A W, gen dlr, Coldstream, o
Estabrooks A W, far, Centreville, o
Estabrooks B, clerk, Centreville, o
Estabrooks Eben, far, Tracey's Mls, o
Estabrooks E B, clerk, Coldstream, s o
Estabrooks Ezra, far, Coldstream, o
Estabrooks Gideon, far, Chester, o
Estabrooks Henry, far, Chester, s o
Estabrooks H W, far, Centreville, o
Estabrooks Jarvis, far, Bristol, s o
Estabrooks Jesse, far, Ashland, o
Estabrooks John, far, Mid Simonds, o
Estabrooks J W, far, Tracey's Mls, f s
Estabrooks Joseph, far, Waterville, o

EMERSON & FISHER, House Furnishing Hardware, Tinware and Specialties. St. John, N. B.

Estabrooks J H, far, Coldstream, o
Estabrooks R, clerk, Coldstream, f s
Estabrooks Mrs Rhoda, Centreville
Estabrooks S, carptr, Bristol, o
Estabrooks Stephen, far, Avondale, o
Estabrooks S N, far, Coldstream, o
Estabrooks Thos, p m, Chester, o
ESTEY ALFORD S, physician, Hartland
Estey Carey R, far, Wicklow
Estey Chas S, far, Wicklow, s o
Estey Clar H, far, Wicklow, f s
Estey Cook, far, Jacksontown, o
Estey David, far, Farmerston, o
Estey Edwin, far, Jacksontown, s o
Estey E, of Miller, Estey & Co, Htland
ESTEY E H, far, Wicklow
Estey Fred, far, Jacksontown, o
Estey George, far, Knoxford, o
Estey George H, far, Jacksontown, o
Estey Holan, far, Wicklow
Estey Holland, far, Florenceville, o
Estey Howard, far, Florenceville, f s
Estey John E, far, Jacksontown, o
Estey Mrs Jonathan, Jacksontown
Estey Mrs Lathrop, Knoxford
Estey Newman, far, Florenceville, o
Estey Orrison, far, Waterville, f s
Estey Sherman, labr, Road Station, t
Estey Theodore H, p m, Wicklow, o
Estey Thos, far, Tracey's Mills, o
Estey Thos, far, Waterville, o
Estey Wm E, far, Waterville, o
Everett Chas, far, Jacksonville, o
Everett Edward, far, Jacksonville, o
Everett Fredk, far, Jacksonville, s o
Everett Harris, far, Jacksonville, o
Everett Howard, far, Jacksontown, o
Everett John, far, Bloomfield, o
Everett Robt, far, Jacksontown, f s
Everett Mrs Samuel, Mars Hill
Everett Wm, far, Jacksonville, f s
Fanning John, emp C P R, Debec
Fanning Michael, carptr, Debec, o
Fanning Michael, labr, Victoria Cor, o
Farley Henry, gen dlr, Greenfield
Farley Hezekiah, far, Tracey's Mills, o
Farley James N, far, Gordonville, o
FARLEY JOHN, collecting justice, Bristol, o
Farrahar Austin, far, Johnville, o
Farrell James R, far, Bull's Creek, o
Farrell Mrs Lewis, Bull's Creek
Faulkner Andw, far, Windsor, o
Faulkner Andw, jr, far, Windsor, o
Faulkner Geo, far, Windsor, o
Faulkner Jas S, far, Windsor, s o
Faulkner Joseph, far, Hartford, o
Faulkner Mat, far, Watson Sett, o
Faulkner Robt, far, Watson Sett, o
Featherstone H D, far, Cloverdale, o
Featherstone W H, far, Cloverdale, o
Feeney Andrew, far, Carlow, o
Feeney John, far, Carlow, o
Fewer James, far, Farmerston, o
Fewer Walter, far, Farmerston, o
Fewer Wm, far, Farmerston, f s
Finnegan James, far, Union Corner, o
Finnegan Mrs Geo, Union Corner
Finnegan Owen, labr, Debec, o
Finnegan Robt, labr, Union Corner
Finnemore Chas, labr, Clearview
Finnemore David, far, Clearview, o
Finnemore Jas, far, Beechwood, o
Finnemore Wm, far, Clearview
Fisher Chas E, far, Knowlesville, o
Fisher George, far, Coldstream E, o
Fisher Harry, far, Mt Pleasant, o
Fisher Harvey, far, W Glassville, o
Fisher Hugh G, far, Knowlesville, o
Fisher James, far, Knowlesville, o
Fisher Merton, labr, Coldstream
Fiske Rev D, Presbyterian, Florencvle
Fitzgerald Alex, labr, Debec
Fitzgerald D, of D Fitzgerald & Son, Centreville, o
FITZGERALD DAVID & SON, tanners and boots and shoes, Centreville
Fitzgerald Perry, of D Fitzgerald & Son, Centreville
Fitzgerald Perry, gen dlr and harness maker, Glassville
Fitzpatrick Albert, far, Watson Sett, o
Fitzpatrick Chas, far, Hartford, o
Fitzpatrick G, far, Watson Sett, f s
Fitzpatrick Jas, far, Watson Sett, c
Fitzpatrick Jas, far, Watson, Sett, f s
Fitzpatrick J, jr, far, Wakefield, f s
Fitzpatrick John, far, Watson Sett, o
Fitzpatrick John A, far, Oakville
Fitzpatrick R, far, Watson Sett, o
Frame George, far, Newburg N, o
Frame James, far, Newburg N, o
Frame James, jr, far, Newburg N, f s
Fraser Arch, sawmill, Riv de Chute, s o
Fraser David, far, Knowlesville, o
Fraser D, sawmill, p m, Riv de Chute, o
Fraser D, jr, s mill, Riv de Chute, s o
Fraser Geo, labr, Watson Sett
Fraser John D, far, Knowlesville
Fraser Judson, far, Hartford, o
Fraser Osmond, far, Knowlesville
Freeman Amos, far, Hartford, o
Freeman Chas, far, Boundary Line, o
Freeman Chas, far, Kilfoil, f s
Freeman Frank, far, Hartford, f s
Freeman Geo, far, Kilfoil, o



ALBION HOTEL.
HALIFAX, N. S.
Grant Bros.,
PROPRIETORS.
TERMS 1.50 PER DAY.
Heated Throughout With Hot Water.

THE MOST CENTRAL HOTEL IN THE CITY.

Freeman Geo L, far, Boundary Line, o
Freeman J, far, Hartford, f s
Freeman Samuel E, far, Hartford, o
Freeman Wm, far, Kilfoil, o
Freeman Wood, far, Boundary Line, o
Friel Patrick, far, Monument Sett, o
Frizzle Rev Frank, Methodist, Debec
Frost James, far, Knowlesville, o
Flannagan Chas, far, Connell, o
Flannagan John, far, Connell, o
Flemming Mrs C S, Bloomfield
Fleming Chas, far, McKenzie's Cor, s o
Flemming Geo L, far, Tapley's Mills
Flemming Grover, far, Debec, o
Fleming Jas E, far, Bloomfield, s o
Flemming Jas K, gen dlr, Peel
Fleming John S, far, McKenzie's Cor, o
Flemming John G, far, Debec, o
Flemming Jos T, far, Speerville, o
Flemming Robt, far, Debec, o
Fleming Thos, Speerville, o
Flemming Thompson, far, Speerville
Flemming Wm E, far, Debec, o
Flemming W E, far, Bloomfield, o
Flemming W Ezra, far, Debec, o
Flemming W W, far, Debec, o
Fletcher Ceo, far, Newburg N, o
Fletcher Judson, far, Newburg N, o
Fletcher Wm, far, Newburg N, o

FLEWELLING REV J E, Epis, Centre'le

Flowers Gilbt, far, L Brighton, o
Flowers Stephen, labr, L Brighton
Flowers Wm, labr, L Brighton
Foley Patrick, far, W Glassville, o
Foley Thos, far, Johnville, o
Folkin John far, Richmond Cor, o
Ford James, far, Upper Wicklow, o
Foran Mrs Michael, Green Road
Foren Simon, far, Holmsville, o
Forrest Jas H, far, McKenzie's Cor, o
Forrest Robt, far, McKenzie's Cor, o
Forrest Thomas, far, Speerville, o
Forsyth Allen, far, Greenfield, f s
Forsyth Bert, far, Greenfield, o
Forsyth Ralph, far, Greenfield, o
Foster Albion R, far, Mid Simonds, f s
Foster Alex, far, Mainstream, o
Foster Allen, far, Lansdowne, f s
Foster Amos, labr, Hartland, s o
Foster Andw D, far, Coldstream, s o
Foster Charles, far, Lansdowne, o
Foster Charles A, far, Coldstream, o
Foster Delancey A, far, Lansdowne, o
Foster Edwd A, far, Lower Windsor
Foster Geo, far, Mount Pleasant, o
Foster Mrs George, Centreville
Foster Geo F, dep sheriff, M Smds, o
Foster Hanford, labr, Coldstream
Foster Henry, labr, Hartland, o
Foster Jas C, far, Coldstream, s o
Foster John, far, Coldstream E, s o
Foster Mrs John, Lansdowne
Foster Saml, far, Coldstream E, o
Foster Saml O, far, Coldstream, f s
Foster Saml C S, labr, Coldstream, o
Foster Sherrad, far, Bloomfield, o
Foster Thomas, far, Coldstream, o
Foster Wm, far, Lr Windsor, o
Fowler Henry J, far, Jacksonville, o
Fowler James R, blksmth, Lakeville, o
Fowler Stephen G, far, Carlisle, o
Fowler Frederick, labr, Bristol
Fulton Fred, labr, Bristol, t
Fulton John, far, Greenfield, s o
Fulton Joseph, far, Greenfield, o
Fulton Samuel, far, Knoxford, o
Gage David, far, Gordonsville, o
Gallagher Chas, jr, clerk, Bath, f s

GALLAGHER CHAS E, gen'l dealer, Bath, o. See adv page 564.

Gallagher Cornelius, far, Hartford, o
Gallagher Daniel, far, Newburg N, o
Gallagher Frances, far, Johnville, f s
Gallagher George, far, Newburg, o
Gallagher Geo, far, Newburg N, s o
Gallagher Jas, far, L Brighton, o
Gallagher James, far, Newburg, o

ASK FOR Clapperton's SPOOL COTTON. Try It.
WM. CLAPPERTON & CO., MONTREAL

Gallagher Jeremiah, far, N Brighton, o
Gallagher John, far, Bath, s o
Gallagher John, far, Newburg, o
Gallagher Michl, far, p m, N'burg N, o
Gallagher Peter, far, Newburg, o
Gallagher Lawce, far, Johnville, o
Gallagher Samuel, far, Centreville, s o
Gallagher Simon, far, Carlow, f s
Gallagher Wm, far, Johnville, o
Gallagher Wm, jr, far, Johnville, o
Gallagher Wm, far, Newburg N, s o
Gallivan Chas, far, Farmerston, o
Gallivan John E, far, Farmerston, o
Gallivan Patrick, far, Farmerston, o
Gallivan Patrick, far, Wilmot, o
Gallivan Patk H, far, Farmerston, f s
Gallivan Richard, far, Farmerston, o
Gallivan Richd, jr, far, Farmerston, o
Gallop Bartlett, shmkr, Knoxford, o
Gallop Chas B, far, Tracey's Mills, o
Gallop George W, far, Bristol, o
Gallop James, far, Bristol, o
Gallop James, far, Knoxford, o
Gallop Miles, far, Bristol, o
Gallop S D, far, Wicklow, o
Gallop William, far, Knoxford, f s
Gallop W F, far, Wicklow, o
Gardener Chas, far, Charleston, o
Gardener Chas, far, Waterville
Gardener Ernest, far, Knowlesville, f s
Gardener Jas L, far, Waterville, o
Gardener John, far, Knowlesville, f s
Gardener Thos, far, Knowlesville, o
Gardener Malcolm, far, Waterville, o
Garety Martin, far, Debec, o
Garety Michael, far, Debec, o
Gartley Aubray, far, Watson Settmt
Gartley Ephm, far, Watson Settmt, o
Gartley Geo, far, Watson Settmt, o
Gartley Geo W, far, Weston, o
Gartley John, far, Oakville, o
Gartley John, p m, Watson Settmt, o
Gartley Saml, far, Watson Settmt, o
Gartley Thos, far, Oakville, o
Gartley Thos, far, Watson Sett, f s
Gartley Thos, jr, far, Watson Sett, o
Gartley Wm, jr, far, Oakville, o
Gascoyne Wm, far, Carlisle, o
Gartley Geo, jr, far, Watson Sett, o
Gaunce William, far, Upper Kent, o
Gaverson Mrs T D, Bath
Gayton Charles, far, Knowlesville, o
Gayton Mrs John, Knowlesville
Gedden John, far, Watson Sett, o
Geddes Robert, far, Newburg N, o
Gee Angus, far, Andover, s o
Gee Archd, far, Andover, s o
Gee Benjamin, far, Beechwood, o
Gee Charles, far, Summerfield, s o
Gee Cornelius, far, Beechwood, o
Gee Cornelius, far, Up Wicklow, o
Gee David, far, Upper Wicklow, o
Gee Israel, far, Upper Wicklow, o
Gee James, far, Holmsville, o
Gee John W, far, Up Wicklow, f s
Gee Peter, far, Beechwood, o
Gee Silas, labr, Up Wicklow, o
Gee Stephen, far, Up Wicklow, s o
Gee Sylvester M, far, Andover, o
Gee William, far, Beechwood, o
Gee Zachariah, far, Beechwood, o
Gentle Joshua, far, Richmond Cor, o
George Bertram, far, L Brighton, o
Getchell Mrs Denis, grst ml, Ctrville
Getchell John R, saw, grst ml, Wvle, o
Gibbons Wm, far, Newburg N, o
Giberson Aaron 2nd, G's s, far, Bath, o
Giberson Absalom, far, Bath, o
Giberson Alfred, far, Bath, o
Giberson Alonzo, far, Bath, o
Giberson Ambrose, agent, Bristol, o
Giberson Ambrose, far, Bristol, o
Giberson Amos, far, Bath, o
Giberson Chas, far, Wicklow, f s
Giberson Chas E, saw, grst ml, Bath
Giberson Chas R, grist mill, Bath, o
Giberson Mrs Daniel, Bath
Giberson David, far, Bath, o
Giberson Dibblee, saw mill, Bath
Giberson Rev G A, F C B, Up Wicklow
Giberson Geo M, saw, gst mill, Bath, o
Giberson Gilbert, far, Bath, o
Giberson Hanford, labr, Bath, o
Giberson Hamilton, far, Bath, o
Giberson Hanford, labr, Bath
Giberson Harry, far, Bath, f s
Giberson Howard, far, Bath, o
Giberson Jedediah, jr, carp, Bristol, o
Giberson John, far, Bath, o
Giberson John 2nd, W's s, far, Bath, o
Giberson John 3rd, D's s, far, Bath, o
Giberson Jediah, far, Bristol, o
Giberson Josiah, labr, Bristol, o
Giberson Josiah, jr, labr, Bristol f s
Giberson Rainsford, carp, Bristol, o
Giberson Ralph, far, Bath, t
Giberson Samuel, far, Wicklow, o
Giberson Silas, far, Wicklow, f s
Giberson Stephen E, trader, Bath, o
Giberson Wellington, far, Bath, o
Giberson Whitfield, far, Bath, o
Giberson Zeba, labr, Bristol, f s
Gibson Alexander, far, Northampton, o

GIBSON ALEX C, Stoves & Tinware, Centreville, o See adv page 560

Gibson Arthur, far, Northampton, f s
Gibson Bruce, mechanic, N'hampton, o
Gibson Byron, far, Good Corner, o
Gibson David S, saw mill, Nhmptn, o

Home grown hardy Plants, Trees and Shrubs.
NOVA SCOTIA NURSERY, Halifax, N. S.

Gibson D G, saw mill, Northampton
Gibson George, far, Good Corner, o
Gibson Geo A, mchnc, Northampton,fs
Gibson Hugh, labr, Northampton, f s
Gibson Jas, jr, far, Northampton, o
Gibson John, clerk, Benton, s o
Gibson John, jr, far, Northampton, o
Gibson Wallace, clerk, Benton, o
Gibson Wlce, grst ml, Northampton, o
Gibson Wm A, far, Good Corner, s o
Gidney Daniel, far, Kirkland, o
Gidney Gilbert, far, Kirkland, s o
Gidney John, far, Kirkland, o
Gidney Joseph, far, Kirkland, o
Gill Justus, far, Grafton, o
Gillen Daniel, far, Debec, o
Gillespie Havelock, labr, Ferryville
Gillespie Rev Have'k, Meth, L Flevle
Gillespie John, far, Johnville, o
Gillis Robt, far, Williamston, f s
Gillis Wm, far, Williamston, o
Gillmore Miss Ada, spinster, Esdraelon
Gillmore Alex, millowner, Esdraelon, o
Gillmore Chas K, far, Knowlesville, o
Gillmore Edw S, grist ml, p m, Esdrln
Gillmore George, far, Esdraelon
Gillmore G W, saw, grst mls, Esdln, o
Gillmore Miss Maud, spnstr, Esdrln
Gillen Charles, far, Hartland, o
Gillen Edward, far, Hartland, f s
Gillen John, far, Centreville, o
Gillen Riley, barber, Hartland, s o
Ginson Fred, far, Up Brighgton, t
Ginson Randolph, far, Up Brighton
Ginson Robert, far, Up Brighton
Givan Henry, far, Union Corner
Givan John, far, Union Corner, o
Givan John, jr, far, Union Corner
Givan Samuel, far, Kirkland, o
Guiggey John, far, Mineral, o
Guiggey Zemas, far, Mineral, o
Glass Burns, far, Carlisle, s o
Glass Fredk, far, Coldstream E, o
Glass John, far, Windsor, o
Glass Robert, far, Windsor, o

GLASSVILLE NEWS, THE E A Welch, prop, Glassville.

Glenn Clyde, far, Argyle, f s
Glenville Geo, far, Tapley's Mills, o
Godsoe George, far, Benton, t
Godsoe Jacob H, far, Benton, t
Golden John, swg mchn agt, Peel, o
Golden John, far, Upper Kent, o
Golding James, far, Kirkland, o
Good Addington, far, Maplehurst, o
Good Allan, far, Jacksonville, f s
Good Ambrose, far, Bloomfield, o
Good Charles, far, Jacksonville, o
Good Elbridge, far, Centreville, o
Good F E, far, Jacksonville, o
Good Geo A, far, Jacksontown, o
Good Haleman, far, Esdraelon, o
Good Harry, far, Jacksontown, f s
Good Henry, far, Good Corner, s o
Good James, far, Jacksonville, o
Good Pellisier, far, Good Corner, o
Good Solomon, far, Good Corner, o
Good Wm C, far, Jacksonville, o
Good Zephaniah, far, Good Corner, f s
Goodwin Harvey, labr, Hartland, t
Gorey Patrick, far, Johnville, o
Gorey Richard, far, Johnville, o
Gorey Richd, jr, far, Johnville, f s
Gormley Michael, far, Carlow, s o
Gormley Neil, far, Carlow, f s
Gormerlly Henry, labr, Hartland, t
Gormerlly James, far, Hartland, o
Graham Frank, far, Ashland, o
Graham Isaac, far, Bloomfield, o
Graham Jas, far, Bloomfield, s o
Graham John P, carptr, Bloomfield
Graham Robert, far, Porton, o
Graham Simon, far, Bloomfield, o
Graham Wm G, far, Speerville, o
Grant Allan W, far, Northampton, o
Grant Burnham, far, Union Corner, o
Grant Callum C, far, McKenzie's Cr, o
Grant Charles, far, Northampton, o
Grant Chas, labr, Richmond Cor
Grant Edwd, far, Gordonsville, o
Grant Geo, labr, Hartland, o
Grant Geo F, far, Mainstream, o
Grant Gideon, far, Charleston, o
Grant G E, far, Gordonsville, o
Grant Henry W, far, Northampton, o
Grant John, far, Charleston, o
Grant John, far, Green Road, f s
Grant John B, far, Debec, o
Grant John E, far, Holmsville, o
Grant Joseph, far, Farmerston, o
Grant Moses, blksmth, Northampton, o
Grant Neil, labr, Richmond Corner
Grant Richard, far, Charleston, o
Grant Simon, far, Victoria Corner, o
Grant Stewart C, far, Nhmptn, f s
Grant William, far, Hartland, f s
Grant Wm, far, Holmsville, o
Grant Wm E, far, Holmsville, o
Grant Winslow, far, Holmsville, o
Grass Abner, far, Waterville, o
Grass E H, far, Waterville, o
Grass John W, far, Hartford, s o
Grass Randolph W, far, St Thomas, o
Graves Orlando, far, Pioneer, o
Grey Alpheus, far, Good Corner, o
Gray Chas H, far, Waterville, s o
Grey Clinton, teacher, Good Corner
Gray David L, far, Good Corner, s o
Gray Dorin W, far, Hartland, o

MOIR SON & CO. MOIR'S CHOCOLATES, NOTHING BETTER.

Grey Edward, far, Waterville, o
Gray Elisha, far, Pembroke, o
Gray Elwood, far, Pembroke, o
Gray Enoch, far, Pembroke, s o
Gray Rev E, F C B, Tracey's Mills, o
Grey George G, far, Hartland, o
Gray Guilford, far, Plymouth, o
Gray James, far, Good Corner, o
Grey John, far, Centreville, o
Gray M L, far, Pembroke, o
Gray Nehemiah, far, Good Corner, s o
Gray Peter, far, Rutherglen, o
Gray Rainsford, far, Foreston, o
Gray Richard, far, Centreville, t
Gray Robert, far, Rutherglen, o
Gray Samuel, far, Foreston, o
Gray Willard, far, Good Corner, o
Gray William, far, Bath, o
Gray William, far, Good Corner, o
Gray Willox, far, Belleville, o
Gray Ziba, far, Pembroke, o
Green Aaron, labr, Bristol, t
Green Alex, far, Tracey's Mills, s o
Green Alfred, far, Perth, o
Green Allen, dentist, Centreville
Green Caleb T, gen dlr, Bath
Green Calvin, far, Green Road, o
Green Edgar, far, Summerfield, o
Green Edward, labr, Summerfield, o
Green Everett, labr, Foreston
Green Ezekial, far, Summerfield, s o
Green Frank, far, Sumerfield, o
Green George, labr, Bristol, t
Green George, far, Summerfield, o
Green Gideon, far, Summerfield, f s
Green G W, far, Summerfield, o
Green Hanford, far, Greenfield, o
Green Henry, far, Holmsville, o
Green Horace, labr, Debec, o
Green Howard, labr, Northampton
Green H A, dentist, Centreville
Green Jesse, far, Clearview, o
Green John, far, Summerfield, o
Green John F, far, Greenfiield, o
Green Joseph, far, Good Corner, o
Green Milford, labr, Summerfield
Green Milton, far, Green Road, o
Green Robert, far, Summerfield, o
Green Thomas, far, Summerfield, o
Green Willard, labr, Tracey's Mills
Greenlaw Rev Saml, Bap, Canterbury
Greer Thomas, far, Kirkland, o
Green Wilmot, far, Green Road, o
Gregg Amos, far, Centreville, o
Gregg Elmer, far, Centreville, f s
Gregg George, far, Centreville, o
Gregg John, far, Boundary Line, o
Gregg John, jr, far, Centreville, o
Gregg Mrs Nathl, far, Centreville
Gregory Fredk, far, Rutherglen, o
Gregory Ralph, far, Rutherglen, s o
Gregory Thos, far, Rutherglen, o
Griffin Daniel, far, Debec, s o
Griffin Edward, far, Debec, o
Griffin James, far, Debec, o
Griffin John, far, Debec, s o
Griffin Thomas, far, Debec
Griffin Thomas, jr, student, Debec, o
Grover William, far, Benton, o
Guest James, far, Mineral, o
Guest James, jr, far, Mineral, o
Guest John, far, Holmsville, s o
Guest William, far, Mineral, o
Guiggey Chris'r, labr, Oakland, s o
Guiggey Edmund, far, Mineral, o
Guiggey Henry, far, Mineral, t
Guiggey Isaiah, far, Oakland, s o
Guiggey James, far, Oakland, o
Guion Solomon, far, Lindsay, o
Gurrier Aaron, far, Coldstream E, s o
Gurrier Allen, far, Mt Pleasant, s o
Gurrier Edward, far, Coldstream E, so
Gurrier Harwood, far, Mid Simonds
Gurrier Howard, far, Lansdowne, o
Gurrier James, far, Coldstream E, s o
Gurrier Norval, far, Mid Simonds, s o
Gurrier Wickliffe, far, Lansdowne, o
Gurrier William, far, Mid Simonds, o
Gusten Frank, far, Golden Ridge, o
Guthrie George, blksmth, Highlands
Guy Geo, far, McKenzie's Corner, o
Guy John, far, McKenzie's Corner, o
Guy Wm, far, McKenzie's Corner, o
Hagerman Benjamin, labr, Bristol
Hagerman Eratus, far, Greenfield, o
Hagerman Frank, far, Hartland, o
Hagerman Gilbert, far, Lindsay, o
Hagerman J R, physician, Florville, o
Hagerman Lorenzo, far, Greenfield, o
Hagerman Sidney, labr, Hartland, o
Hagerman Wm, postal clk, Florceville
Haines Ernest, far, Plymouth, f s
Haines Henry, far, Tracey's Mills, f s
Haines Robert, far, Plymouth, o
Haines Tyler, far, Tracey's Mills, o
Haining Frank, far, Beechwood, f s
Hale Ernest, far, Pembroke, s o
Hale F H, saw mill, lmbr, Grafton, o
Hale Jere'h T, lumberman, Grafton, t
Hale Mrs Wm, postmistress, Pembroke
Haley Frank, far, Lr Wakefield, o
Haley Frank, jr, far, L Wakefield, o
Haley George R, far, Rosedale, o
Haley James, far, Johnville, o
Haley John, teamster, Johnville, o
Haley Joseph, far, Bath, f s

Alfred Whitman, B. A., LL. B. **BARRISTER, SOLICITOR, &c**
58 Bedford Row, Halifax, N. S.

Haley Joseph, far, Johnville, o
Haley Maurice, far, Rosedale
Haley Patrick, far, Bath, o
Haley Stephen, far, Bath, f s
Haley Well'n, far, Lr Wakefield, o
Halleran Lawrence, far, Kilfoil, s o
Halleran Mrs Patrick, Kilfoil
Hall Allison, far, Richmond Cor, o
Hall Alexander, far, Johnville, o
Hall Alexander, jr, far, Johnville, o
Hall George, far, Richmond Corner, o
Hall James, far, Johnville, o
Hall John, gen dlr, Holmsville, o
Hall Lorenzo, far, Richmond Corner, o
Hall Saml, far, Richmond Corner, s o
Hall Saml P, blksth, Richmond Cor, o
Hall William, far, Knowlesville, o
Hallett Chas C, far, Hartland, o
Hallett Ephraim, far, Hartland, o
Hallett Harold, labr, Coldstream
Hallett Moses, far, Hartland, o
Hallett Peter, far, Brighton, o
Hallett Samuel, far, Hartland, o
Hallett Sandford, labr, Coldstream
Hallett Thos, far, Lower Windsor, o
Hallett Wm, far, Hartland, o
Hamilton Albert, labr, Bath
Hamilton Edward, far, Mainstream
Hamilton Hugh, far, Rosedale, o
Hamilton Jas, far, Florenceville, f s
Hamilton John, carp, Florenceville, o
Hamilton John T, far, Bloomfield, o
Hamilton Robert, far, Florenceville, o
Hamilton Saml, tinsmith, Flcville, f s
Hamilton Thos, far, Mainstream, o
Hamilton Thos F, far, Mainstream, o
Hamilton Thos E, jr, far, M'stream, o
Hamilton William, far, Rosedale, o
Hamilton Wm, far, Bloomfield, o
Hand Augustus W, far, Plymouth, f s
Hand Chas G, far, Plymouth, s o
Hand Richard, far, Plymouth
Hanlon Joseh, far, L Brighton, o
Hannah E Percival, far, Farmerston, fs
Hannah Randolph, far, Farmerston, s o
Hannah Tyler, far, Jacksontown
Hannah W A, far, Jacksonville
Hanning Elijah, far, Cloverdale
Hanning Elijah, far, Mt Pleasant, o
Hanning Percival, far, Mt Pleasant, fs
Hanning Stephen, far, Mt Pleasant, o
Hanning William, far, Beechwood, o
Hannington Robt, far, Esdraelon, o
Hannington Thos, far, Cloverdale, o
Hannington Rev Wellington, Presbyterian, Esdraelon, s o
Hanson Bertram, far, Debec Jctn, f s
Hanson Clarence, far, Richmond Cor
Hanson Henry E, far, Debec Jctn, f s
Hanson Otis, far, Richmond Corner, o
Hanson Roland, far, Richmond Corner
Hanson Wm, far, Debec Junction, o
Harding Jonathan, far, Jacksonville, o
Harding L R, far, Jacksonville, o
Hargrove Hiram, far, Mineral Hill
Hargrove John, far, Holmsville, o
Harman Abram, wheelwright, Peel, o
Harmon Avard, far, Lansdowne, o
Harmon Mrs C A, postmistress, Peel
Harmon Miss E, agt C P R tel c, Peel
Harmon W B, carge maker, Peel, o
Harold Everett, far, Centreville
Harold Everett, far, Centreville, o
Harold George, far, Centreville
Harold Inglis, far, Centreville
Harold Mrs John, Florenceville
Harold Wilmot, far, Centreville, o
Harold Wilmot, far, Centreville, s o
Harper Herbt W, far, Jacksonville, f s
Harper James, far, Jacksonville, o
HARPER JOHN, far, Jacksonville, o
Harper John N, far, Jacksonville, o
Harper John F, far, Jacksonville, o
Harper Samuel, far, Jacksonville, o
Harper Stanley H, far, Jacksonville, so
Harper Wm G, far, Jacksonville, o
Harrington Chas, far, Beaufort, o
Harrington Jas S, far, Beaufort, o
Harrington Wm A, far, Beaufort, o
Harrington Jas F, far, Tracey's Mills, o
Harris John, far, Lindsay, o
Harris William, blacksmith, Benton
Harris Wm, far, Richmond Corner, o
Harris Wm, jr, far, Richmond Cor, o
Harris Wm, labr, Florenceville, o
HARROW ALEX, gen dlr, p m, Debec, o
Hartley Aaron, far, Tracey's Mills, o
Hartley Ackber, lab, E Florenceville, o
Hartley Amos E, far, Tracey's Mills, o
Hartley A D, major, gn dlr, E Flcvle, o
Hartley Mrs A D, milliner, E Flcville
Hartley Chalmers, sctn C P R, E Fcvle
Hartley Chas, far, Boundary Line, o
Hartley Emmerson, far, Tracey's Mills
Hartley Estey, far, Tracey's Mills, o
Hartley Geo H, far, Tracey's Mills, o
Hartley Hubert, labr, E Florenceville
Hartley Isaiah, far, Tracey's Mills, s o
Hartley James, far, Tracey's Mills
Hartley Joel, sctn C P R, Upper Peel
Hartley Manzer, far, Tracey's Mills
Hartley Matthias, far, E Flrceville, o
Hartley Mathias, far, Tracey's Mills
Hartley Robinson, trader, Trcy's Mls, o
Hartin Jas, far, S New Bridge, o
Hartt Rev Henry, Bap, Jacksontown, o
Harvey Bruce, far, McKenzie's Cor, f s

EVERY kind of Machinery needed by the Farmer can be procured from P. S. MacNUTT & CO., ST. JOHN, N. B., or their Authorized Agents.

Harvey David, far, Foreston, f s
Harvey Fredk, far, Foreston, o
Harvey Jas, far, McKenzie's Corner, o
Harvey Rev Jos, Bap, Centreville, o
Harvey Joseph, far, Debec, o
Harvey Joseph, jr, far, Debec, s o
Harvey Thomas, far, Foreston, o
Haslet Nixon, carptr, Benton, o
Hatfield Burrell R, clerk, M Simonds
Hatfield Delle, far, McKenzie's Cor, o
Hatfield Frank, far, Coldstream E, o
Hatfield Isaac, far, McKenzie's Cor, o
Hatfield Russell, tanner, M Simonds, o
Hatfield Stanley, clerk, Peel
Hatley A A, agent, Beechwood
Hatheway Calvin, far, Bath, o
Hatheway Eleazer, labr, Bath, o
Hatheway James, far, Holmsville, o
Hatheway Robt, far, E Florenceville, o
Hasty John, mason, Florenceville
Havens Saml H, far, Jacksonville, o
Haughn Freeman, labr, Florenceville
Haughn Peter, barber, Florenceville
Haughn Richard, barber, Florcville, t
Hawkins Elijah M, far, Centreville, o
Hawkins Somerville, far, Centreville, o
Hawthorne Albert, far, Upper Kent, o
Hawthorne Alex, p m, Upper Kent, o
Hawthorne Chas, far, Maplehurst, o
Hawthorne Edmund, far, Up Kent, o
Hawthorne Geo, far, Upper Kent, o
Hawthorne Howard, far, Maplehurst, o
Hawthorne Norman, far, Up Kent, o

HAY A WILMOT, general dealer, Lower Woodstock See adv page 565

Hay Ernest, far, Richmond Corner, s o
Hay John, far, McKenzie's Corner, f s
Hay John H, far, Richmond Corner, o
Hay Robt, far, McKenzie's Corner, o
Hay Walter, far, McKenzie's Corner, o
Hayden Charles, far, Pembroke, o
Hayden C W, far, Biggar Ridge, o
Hayden Daniel, far, Biggar Ridge, o
Hayden Samuel B, far, Pembroke, o
Haynes Beecher, far, Plymouth, o
Haynes Peter, far, Highlands, o
Haynes William, far, Highlands, o
Hayward Rev Amos H, Bap, Ficeville
Hayward Clarence, far, Coldstream, o
Hayward Frank, far, Coldstream, o
Haywood Fredk, far, L Windsor, o
Hayward George, labr, Coldstream
Hayward Jarvis, far, Ashland, s o
Hayward John, postmaster, Bristol, o
Hayward Mark, jr, labr, Victoria Cor
Hayward Orrin P, far, Ashland, o
Hayward Wm A, lumbmn, C'stream, o
Hazlett William, labr, Benton
Heines Churchill, far, Knoxford, o
Heel Ernest, far, Green Road
Heel Frederick, far, Green Road
Heel Mrs William, Green Road
Hemphill David, far, Debec, o
Hemphill Herbert, far, Debec, f s
Hemphill John, far, Knowlesville, o
Hemphill Jos, far, Ferryville, o
Hemphill Oliver R, far, Debec, o
Hemphill Robt, far, Ferryville, o
Hemphill Samuel, far, Debec, o
Hemphill Saml, far, Knowlesville, s o
Hemphill Wm, far, Knowlesville, o
Hemphill W W, far, Debec, o
Henderson Alfred, far, Debec, s o
Henderson Armand, far, Windsor, s o
Henderson Aubrey, far, Debec, s o
Henderson Mrs A, minr & drs m, Debec
Henderson David, far, Plymouth, o
Henderson Henry, carp, Up Wicklow, o
Henderson Jane, wid, Delia
Henderson John, far, Union Corner, o
Henderson Robert, far, Windsor, o
Henderson Mrs Robert, Debec
Henderson Thos E, gen dlr, Green Rd, o
Henderson Wm, far, Kirkland, s o
Henderson Mrs Wm S, milliner, H'land
Hendry Alexander, far, Benton, o
Hendry C T, teacher, Florenceville
Hennigan Peter, far, Johnville, o
Hennigar William, far, Johnville, o
Herrington Allen, far, Cloverdale, o
Herrington Henry A, far, Cloverdale, o
Herrington Jason, far, Cloverdale, o
Herrington Joshua, far, Cloverdale, o
Herrington Wm, far, Cloverdale, s o
Herron John A, labr, Porton, f s
Herron Michael, far, Porton, o
Hickey Aaron, labr, Grafton, s o
Hickey Lemuel, labr, Grafton, o
Higgins Daniel, far, Holmsville, f s
Higgins David, far, Holmsville, f s
Higgins Jere'h, far, Holmsville, f s
Higgins John, far, Holmsville, o
Higgins Thos, far, Holmsville, f s
Hill John, far, Cloverdale, o
Hilley James, far, Kirkland, o
Hilley William, far, Kirkland, o
Hillman Amaz'h, far, Beechwood, o

HIPWELL DAVID, of Chestnutt & Hipwell, Upper Woodstock

Hobbs Jas, far, Knowlesville, o
Hobbs Jane, wid H H, Knowlesville
Holden Jas, far, Holmsville, s o
Holmes Alfred, far, Mineral, o
Holmes Chas, far, Jacksonville, o
Holmes Mrs Charles, Connell
Holmes Esau, far, Beechwood, s o
Holmes George, far, Connell
Holmes John, far, Florenceville, o
Holmes Joseph, far, Florenceville, o
Holmes Robt, far, E Florenceville, o

STEWART'S Linen and Shoe Threads. Canadian Agents, WM. CLAPPERTON & CO., Montreal.

Holmes Willard, far, Connell, o
Holmes William, far, Beechwood, o
Home Frank, far, Glassville, o
Home John, teacher, Glassville, o
Hopkins Geo, far, E Florenceville, o
Hopkins Jere'h, far, E Florenceville, fs
Hopkins John, far, E Florenceville, o
Hopkins John, far, Florenceville, o
Hopkins Wm, far, East Florenceville
Hopkins William, far, Lindsay, o
Hopkins Wm G, far, Lindsay, o
Hotham Asa, far, Bristol, o
Hotham George, labr, Bristol
Hotham Leonard, far, Bristol, o
Hourehan John D, far, Pembroke, s o
Hourehan Jos, far, Pembroke, o
Hourehan Thomas, far, Pembroke, o
Hourehan Timothy, labr, Pembroke, o
Hovey Aaron, far, Royalton, o
Hovey Albert W, far, L Brighton, o
HOVEY GEO W, J P, far, Grafton, o
Hovey Gordon, far, Centreville, s o
Hovey James, far, Argyle, o
Hovey Maitland G, far, Grafton, o
Hovey Melvin G, far, Newburg, o
Hovey Mose B, far, L Brighton, o
Hovey Moses S, far, L Brighton, o
Hovey Robert, far, Greenfield, o
Hovey Wm, far, Boundary Line, o
Howard Harvey, physician, Debec
Howell George, far, Kilfoil, o
Howell George, jr, far, Kilfoil, o
Howell Philip, far, Kilfoil, s o
Howland Geo, far, Cloverdale, o
Hoyt Alex, far, Cloverdale, f s
Hoyt B D, far, p m, McKenzie's Cor, o
Hoyt Edmund A, blksmth, Centreville
Hoyt Hartley, far, Victoria Cor, f s
Hoyt Havelock, far, Victoria Corner, fs
Hoyt John R, far, Windsor, o
Hoyt Joseph, far, Cloverdale
Hoyt Norman, far, Victoria Cor, o
Hubble Sidney, far, Hartland, o
Huggard John, far, Biggar Ridge, o
Huggard Jos, labr, Tracey's Mills
Huggard Saml, far, Biggar Ridge, o
Hume Alex, shoemaker, Lakeville, o
Hume R W, far, Florenceville, o
Hurley Daniel, far, Johnville, o
Hurley Daniel, gen dlr, Johnville, o
Hurley Patrick, far, Johnville, o
Hurley Thos, far, Newburg N, o
HURLEY THOS. J., grocer, Hartland, o
Hurley Timothy, far, Johnville, o
Hunter Adam, labr, Centreville, o
Hunter Mrs Charles, River Bank
Hunter Chipman, far, E Florenceville, fs
Hunter Fred, far, E Florenceville, f s
Hunter Geo, far, E Florenceville, o
Hunter Hugh, far, River Bank, o
Hunter Newton, labr, Centreville, f s
Hunter Robert, far, Riverdale, o
Hunter Willard, far, River Bank, f s
Hunter William, far, Debec, o
Hunter Wilmot, of Carl & H, E Fvle, o
Hurst Wm S, mechanic, Hartland
Hutchinson Albert, far, Up Wicklow, o
Hutchinson Mathew, p m, J P. U Wic, o
Hutchison Rupert, far, Wicklow, f s
Ingraham Sanford, tanner, M Smds, o
Irvine David, far, Knoxford, o
Irvine David, jr, far, Knoxford, s o
Irving Henry, far, Kilfoil, o
Irvine Jas, far, Mt Pleasant, o
Irvine John, far, Coldstream E, o
Irvine Richard, far, Mt Pleasant, o
Ives Alexander, far, Ferryville, s o
Ives William, far, Ferryville, o
Ivey George, far, Debec, o
Ivey George D, far, Debec, o
Ivey John F, saw & grist mill, Debec, o
Ivey Joseph, far, Union Corner, o
Jackson Elmer, far, Kirkland
Jackson George, far, Kirkland
Jackson Mrs John, Kirkland
Jameson Andrew, far, Williamston
Jameson C S, far, Richmond Cor, o
Jameson Hanford, pedlar, Wmlston, o
Jameson H N, far, Richmond Corner, o
Jameson John, hrns mkr, E Fircville, o
Jameson Robert, far, Argyle, o
Jameson Robt H, far, Argyle, o
Jameson Saml, far, Golden Ridge, o
Jameson Samuel, far, Summerfield, o
Jameson Theo, far, Summerfield, f s
Jameson Wellington, far, Knoxford, o
Jameson Wm, far, Williamston, o
Jameson W H, far, Golden Ridge, o
Jenkins Elizabeth, wid Ed, Hartland
Jennings John, far, Newburg, o
Jennngs Thos, far, Newburg, o
Jennings Thos, far, Watson Sett, o
Jenson George, far, Lansdowne, o
Jenson Henry, far, Lansdowne, o
Jenson Thos, far, Holmsville, o
Jewett Barker, far, Bloomfield, o
Jewett Mrs Benjamin, Hartland
Jewett Edward, teacher, Glassville, s o
Jewett G Fredk, shmkr, Waterville, o
Jewett James, far, Florenceville, o
Jewett Joel, far, Bloomfield, o
Jewett Wm, far, Florenceville, o
Jewett Wilmot A, blksmth, Bloomfield, o
Johnson Andrew, far, Carlisle, f s
Johnson Hugh, far, Newburg N, o
Johnson Mrs Israel, Florenceville
Johnson James, far, Newburg N
Johnson James 2nd, far, Newburg N

N.S. NURSERY. Halifax, N. S., Headquarters for Plants & Cut Flowers.

Johnson Robert, far, Debec, o
Johnson Thos, sec fmn CPR, Debec
Johnson Wm A, far, Newburg N, o
Johnston Chas, far, McKenzie's Cor, f s
Johnston George, far, Carlisle, o
Johnston Horace, far, Canterbury, o
Johnston James, far, Centreville, o
Johnston Jas, far, Hartford, t
Johnston John, far, Debec, o
Johnston Jos, far, McKenzie's Cor, o
Johnston Thos, far, Jacksontown, o
Johnston William, far, Debec, o
Johnston Wm F, far, Debec, f s
Johnston Wilmot, far, Jacksonville, o
Jones Aaron, far, Cloverdale, o
Jones Absalom, far, Cloverdale, o
Jones Alex C, far, Cloverdale, f s
Jones Albert, far, Cloverdale, o
Jones Almon T, labr, Knoxford
Jones Beckwith, far, Gordonsvile, o
Jones Charles, far, Cloverdale, o
Jones Chas J, far, Tracey's Mills, o
Jones Curtis, far, Knoxford, f s
Jones Daniel B, far, W Glassville, o
JONES DAVID S, J P, genl dlr, Bristol, o
Jones Eliphalet, far, Brockville, o
Jones Eliphalet, far, Knoxford, o
Jones Mrs Ephraim, Tracey's Mills
Jones Ernest, far, Upper Royalton
Jones Freeman, far, Knoxford, o
Jones George, far, River Bank, o
Jones Geo C, far, Brockville, o
Jones James, plasterer, Bath, o
Jones John, far, Gordonsville, o
Jones John R, far, Brockville, o
Jones Joshua, far, Boundary Line, o
Jones Robt F, far, Knoxford, o
Jones Robt M, far, Knoxford, o
Jones Robert M, labr, Lakeville
Jones Miles, far, Cloverdale, o
Jones Scott, far, Knoxford, f s
Jones Thomas A, far, Knoxford, o
Jones Willard B, far, Brockville, o
Jones Wesley, far, Cloverdale, o
Jones William, far, Gordonsville, s o
Jones Woodford, far, Cloverdale, f s
Jordan John, labr, Florenceville
Jordan Robert, far, Argyle, o
Joslyn Isaac, far, Lower Brighton
Joyner Hugh, far, Glassville, o
Joyner John, far, Glassville, o
Kain Edward, far, Debec, o
Kane Mrs Terrance, Kilfoil
Kane Thomas, far, Johnville, o
Kaye Alfred, far, Waterville, o
Kay John, carp, Waterville, o
Kaye John B, far, Waterville, o
Kaye William, far, Waterville, f s
Kearney Alex, far, Northampton, o
Kearney Avard, far, Beechwood, o
Kearney Burdes, far, Beechwood, s o
Kearney Charles, of C Kearney & Son, Florenceville, o
Kearney Chas & Son, gen dlrs, Flcvle
Kearney Eber, far, Beechwood, f s
Kearney Edwd, gen dlr, Beechwood, o
Kearney Elias, far, Oakland, o
Kearney Frank, far, Beechwood, f s
Kearney Hilliol, far, Waterville, o
Kearney John, far, Rosedale, o
Kearney John V, of C Kearney & Son, Florenceville, s o
Kearney Judson, far, Jacksonville, o
Kearney Jones, far, Beechwood, o
Kearney Melbourne, lab, M Simonds
Kearney Robert, far, Rosedale, o
Kearney William, far, Rosedale, o
Keefe John, far, Farmerston, o
Keefe Lawrence, far, Lakeville, o
Keefe Michael, far, Farmerston, f s
Keefe Richard, far, Farmerston, o
Keenan James, far, Kilfoil
Keenan James, far, Newburg N, o
Keenan John, far, Johnville, o
Keenan Michael, far, Johnville, o
Keenan William, far, Johnville, o
Keenan ——, far, Johnville, o
Keith & Plummer, gen dlrs, Hartland
Kelly Charles, far, St Thomas, o
Kelly Cornelius, far, Johnville, o
Kelly Frank, teacher, Mid Simonds, f s
Kelly James, far, Plymouth, o
Kelly James, constable, Bristol
Kelly James, far, St Thomas, o
Kelly John, far, Johnville, o
Kelly John, far, Mid Simonds, o
Kelly Owen, far, Plymouth, o
Kelly Thomas, far, St Thomas, s o
Kelly William, far, Debec, o
Kimball Wm, far, Waterville, s o
Kennedy Alex, far, Tracey's Mills, o
Kennedy David, jr, far, Green Road, fs
Kennedy David S, far, Kirkland, o
Kennedy Delmer, labr, Clearview, f s
Kennedy Edwd, far, Charleston, o
Kennedy Elmer, labr, Clearview, f s
Kennedy George, far, Clearview, o
Kennedy Geo, far, McKenzie's Corner
Kennedy Harvey, far, Kirkland, o
Kennedy James, labr, Clearview
Kennedy John, far, Richmond Cor, o
Kennedy John, jr, Richmond Corner
Kennedy Leander, far, Tracey's Mills, o
Kennedy Lee, far, Wilmot
Kennedy Leslie, far, Kirkland, s o
Kennedy Patrick, far, Lakeville, o

MOIR, SON & CO. HALIFAX. Our Specialty, Fine Chocolates.

Kennedy Richard, far, Green Road, o
Kennedy Thos, far, McKenzie's Cor, o
Kennedy Thos, far, Richmond Cor, o
Kennedy Thos J, far, Kirkland, o
Kennedy Tyler, far, Tracey's Mills, o
Kennedy Wesley, far, Tracey's Mills
Kennedy Wm, far, Boundary Line, o
Kenny Alexander, far, Bristol, o
Kenny Aaron, mason, Centreville
Kenney John, labr, Centreville
Kenney Roland H, far, Knowlesville,o
Kent Benj, far, Coldstream E, s o
Kent Fredk, far, Pembroke, o
Kent Robert, p m, Coldstream E, o
Kent Mrs Robert, Debec
Ketch Elias, labr, Bristol, t
Ketch George, far, Charleston, o
Ketch Thos L, far, Charleston, o
Kerr Alex, far, Speerville, f s
Kerr Burton, labr CPR, Debec
Kerr Duncan, far, Speerville, f s
Kerr George, far, Richmond Corner, o
Kerr Henry, far, Speerville, f s
Kerr John, far, Bloomfield, o
Kerr John, far, Speerville, s o
Kerr Joseph, far, Speerville, s o
Kerr Robert, far, Speerville, o
Kerr Robert, far, Speerville, f s
Kerr Robert A, far, Speerville, o
Kerr Thomson, far, Speerville, f s
Kerr William, far, Speerville, s o
Kermott John, far, Centreville, o
Keys John, far, Rosedale, o
Kezier C E, labr, Debec
Kidney John, far, Lindsay, o
Kidney Robt, jr, far, Weston, o
Kidney Wm, far, Weston, s o
Kierstead John L, far, Knowlesville, o
Kiggins James, labr, L Brighton
Kilburn Mrs Ivory, Richmond Corner
Kilcollins Gordon, far, Summerfield, f s
Kilcollins Thos, far, Summerfield, o
Kilcollins Thos, jr, blksth, Sum'field, o
Kilfoil Daniel, far, Kilfoil, f s
Kilfoil James, far, Kilfoil, o
Kilfoil John, postmaster, Kilfoil, o
Kilfoil John, jr, far, Kilfoil, f s
Kilfoil John D, far, Kilfoil, f s
Kilfoil William, far, Kilfoil, o
Kilfoil Wm, jr, far, Kilfoil, o
Kilpatrick Allen J, far, Florenceville, o
Kilpatrick And, far, Florenceville, o
Kilpatrick Aug, of Kilpatrick Bros, E Florenceville, t
Kilpatrick Basil, far, Florenceville, o
Kilpatrick Bros, gen drls, E Flor'ville
Kilpatrick Calvin, far, Florenceville
Kilpatrick David, far, Knoxford, o
Kilpatrick Edgar, far, Victoria Cor, o
Kilpatrick Frank, far, Coldstream, o
Kilpatrick Fred, far, Florenceville, s o
Kilpatrick Herb, far, Florenceville, o
Kilpatrick Henry, labr, Green Rd
Kilpatrick Howd, far, Greenfield, o
Kilpatrick Jas, far, Florenceville, o
Kilpatrick Jas H, far, Florenceville, o
Kilpatrick Mrs James, Florenceville
Kilpatrick Mrs John, Florenceville
Kilpatrick Mrs Joseph, Florenceville
Kilpatrick Ward, of Kilpatrick Bros, E Florenceville, t
Kilpatrick Wash, far, Florenceville
Kilpatrick Wm H, far, Florenceville, o
Kilpatrick Wm J, far, Grenefield, o
Kimball Byron, far, Waterville, o
Kimball David, far, L Brighton, o
Kimball Earl, far, Carlisle
Kimball Geo, jr, far, Windsor, o
Kimball Mrs Henry, Waterville
Kimball Herbert, far, Windsor, o
Kimball Homer, far, Waterville
Kimball John, far, Carlisle, o
Kimball Rainsfd, labr, L Brighton
Kimball Wilmot, far, Windsor, o
King Allen, far, Tapley's Mills
King Colin, blksth, Lakeville, o
King Ernest, far, Tapley's Mills
King E F, blksth, Richmond Corner, t
King James D, far, Lakeville, s o
King James P, far, Lakeville, o
King John, carptr, Lakeville, o
King R Burns, labr, Lakeville, s o
King Thos, far, Kilfoil, o
Kinney Albert, carptr, Both, o
Kinney Alex, far, Mineral, o
Kinney And, far, Florenceville, so
Kinney Andrew, labr, Gordonsville, t
Kinney Arthur, far, Carlisle, o
Kinney Asa, far, Bristol, o
Kinney Asa, far, Florenceville, s o
Kinney Austin, far, Bristol, o
Kinney Beverly, far, Florenceville, s o
Kinney Byron, far, Florenceville, o
Kinney Chas, far, Bristol
Kinney Clarence, far, Florenceville
Kinney Cyrus, far, Florenceville, o
Kinney Daniel, far, Greenfield, o
Kinney E, harness mkr, Victoria Cor
Kinney Enoch, far, Richmond Cor, o
Kinney George, labr, Bristol
Kinney Harvey, far, Centreville, o
Kinney Hood, far, Florenceville, o
Kinney Horace, far, Richmond Corner
Kinney Israel, far, Jacksonville, f s
Kinney James, far, Fleronceville

EMERSON & FISHER, Artistic Open Fireplaces, Grates, Tiles, etc. ST. JOHN, N. B.

Kinney John, far, Holmesville, o
Kinney John, far, Holmesville, o
Kinney Joel, far, Bristol, o
Kinney Leonard, far, Mineral, o
Kinney Mark, labr, L Brighton
Kinney Rainsford, far, Bristol, f s
Kinney Mrs Richardson, Florenceville
Kinney Robt, far, Holmesville, o
Kinney Roberston, far, Bristol, o
Kinney Saml, far, Mineral, o
Kinney Saml, labr, Bristol
Kinney Sol, far, Jacksonville, o
Kinney Stepn, far, Mineral, o
Kinney Thos, far, Jacksonville, f s
Kinney Thos N, far, Greenfield, o
Kinney Warren, far, Florenceville, f s
Kirk Aug, far, McKenzie's Corner, o
Kirk George, far, Richmond Corner, o
Kirk Samuel, far, Richmond Corner, o
Kirkbride Robt, far, Charleston, o
Kirkbride Whitfield, far, Chraleston, o
Kirkpatrick Alex, far, Debec, o
Kirkpatrick Alex H, far, Debec, o
Kirkpatrick C, stn mstr C P R, E Flor
Kirkpatrick Har H, far, Debec, o
Kirkpatrick H, far, Green Road, o
Kirkpatrick Jas, far, Debec, o
Kirkpatrick Jas H, far, Debec, o
Kirkpatrick J L, far, Union Cor, o
Kirkpatrick J W M, far, Debec, o
Kirkpatrick Renfrew, far, Debec, o
Kirkpatrick Robt, customs officer and saw mill, Debec, o
Kirkpatrick Sol, far, Debec, o
Kirkpatrick Walter, far, Debec, o
Kirkpatrick W H, far, Debec, o
Kirlin John, labr, Green Road
Kirlin Michael, labr, Green Road
Kirlin Patrick, jr, far, Green Road
Kirlin Thos, labr, Green Road
Kitchen Geo ,steam saw and grist mill, Clearview
Kitchen Gilbt, far, Jacksontown, o
Knowles Amos, far, Northampton, o
Knowlton Jesse, far, Debec, f s
Knowlton John, far, Debec, o
Knox Chas, far, River Bank
Knox George, far, Knoxford, f s
Knox Geo H, far, Knoxford, o
Knox Malon, far, Knoxford, f s
Kyle D W, clerk, Bath
La Dernie Silas, far, Kirkland, o
Laing James, far, W Glassville, o
Lamont David, blksth, Glassville, o
Lamont Henry, far, W Glassville, o
Lamont John R, far, W Glassville, s o
Lamont Joyner, far, W Glassville, f s
Lamont Wm, far, W Glassville, o
Lamont Wm A, far, W Glassville, s o
Lamont Wm F, far, Highlands, o
Lang Andrew, far, W Glassville, o
Lang Emma, wid John, W Glassville
Langan Thos, far, Green Road, o
Lapointe Randh, far, Carlow, o
Laskey Benj, far, Mt Pleasant, o
Laskey Chas, far, Mt Pleasant
Laskey Chas J, far, Avondale, o
Laskey Enoch, far, Avondale, s o
Laskey Frank, far, Mt Pleasant, f s
Laskey Harvey, far, Richmond Cor, o
Laskey John, far, Mt Pleasant, o
Laskey Wm P, far, Coldstream, o
Laverty Edwd, labr, Benton
Laverty George, far, Debec, f s
Laverty Howard, far, Debec, o
Laverty John, far, Debec, o
Laverty Wm, far, Debec, f s
Lawrence David, far, Knoxford, o
Lawrence Dell H, far, Avondale, o
Lawrence Eliphalet, far, Knoxford, o
Lawrence Elipht, jr, far, Knoxford
Lawrence Ramsd, far, Knoxford, f s
Lawrence T, far, McKenzie's Cor, s o
Lawrence Wilmot, far, Knoxford, f s
Lawrence W C, far, McKenzie's Cor, o
Lawrence W D, far, McKenzie's Cor, o
Lawson Albert, far, Knowlesville
Lawson Henry, far, Glassville, s o
Lawson James W, miller, Glassville, o
Lawsoi Jens, far, Florenceville, t
Lawson J W, far, Knowlesville, o

LEE ALFORD J, merchant tailor, Centreville, o. See adv page 564.

Lee Edward, far, S New Bridge
Lee Frederick, far, Beaufort, f s
Lee Joseph, builder, Kent
Lee Joseph, far, Beaufort, o
Lee Joseph, jr, far, Beaufort, o
Lee Robert, far, Kent, o
Lee Roderick, far, Rutherglen, o
Lee Thomas, far, Kent, f s
Leith Hamilton, far, Florenceville, o
Leith John, far, Florenceville, o
Leith Thos, far, Florenceville, f s
Lemareaux A W, far, Greenfield, o
Lemareaux Jas, far, Greenfield
Lender Richard, far, Highlands, o
Lenehan John, far, Debec, o
Lenehan Ptk, gen dlr, Debec, o
Lenehan Thos, far, Debec, f s
Leonard Henry, far, Carlow, f s
Leonard John, far, Carlow, f s
Leonard Wm, far, Carlow, o
Lester Allan W, p m, Mars Hill, o
Lester James, carptr, Mars Hill, o
Letson Thos, harness mkr, Victoria Cor
Lewin Chas A, far, Benton, o
Lewin W S, far, Benton

THE CANADIAN DRUG CO. Lt'd., ST. JOHN, N. B.
WHOLESALE DRUGGISTS.

Lewis Anderson, shoemkr, Peel, o
Lewis Chas, far, Coldstream
Lewis Geo F, far, Centreville, f s
Lewis Henry A, far, Centreville, o
Lewis Howard, far, Coldstream, s o
Lewis Rev Isaac, Baptist, Pembroke
Lewis Jas A, far, Centreville, o
Lewis Justin W, far, Coldstream, s o
Lewis Saml, far, Coldstream, o
Lewis Scott, far, Coldstream, f s
Lewis W E, far, Centreville, o
Lewis W H, far, Centreville, o
Lifford Jas W, millman, Lakeville, o
Lint Guilfd, labr, Richmond Cor, t
Lindsay A G, p m, Highlands, o
Lindsay Herb, far, Richmond Cor, o
Lindsay Jas H, p m, Williamston, o
Lindsay Jarvis, far, Lindsay, o
Lindsay John, jr, far, Lindsay, o
Lindsay Thos, far, Williamston, o
Lindsay John A, far, Lindsay, o
Lindsay Wm, far, Lindsay,
Lindsay W F, far, Lindsay, s o
Lipsett Edwin, far, Waterville, o
Lipsett James, far, St Thomas, o
Lipsett John, far, Charleston, o
Lipsett John, jr, far, Charleston, f s
Lipsett Wilmot, far, Charleston, f s
Livingston Wm, labr, L Brighton
Lloyd Albert, far, Peel, s o
Lloyd Mrs Burns, Bath
Lloyd C M, far, Peel, o
Lloyd George, far, Gordonsville, f s
Lloyd Geo B, far, Centreville, o
Lloyd Mrs Gideon, Peel
Lloyd John, far, Mt Pleasant, o
Lloyd Marshall, far, Holmesville, o
Lloyd Norris, far, Mt Pleasant, s o
Lloyd Saml, far, Bath, o
Lloyd Saml, jr, far, Bath, f s
Lloyd Sidney, far, Centreville, o
Lockhart Aug F, saw and grist mill, Hartford, o
Lockhart Chas, saw mill, Bristol, o
Lockhart Chas D, far, Hartford
Lockhart Edw, far, Knoxford, o
Lockhart Geo, far, Knoxford, f s
Lockhart Howard, far, Bristol, f s
Lockhart Isaiah, far, Bristol, o
Lockhart Lewis, far, Bristol
Lockhart Lewis, millowner, Kent, o
Lockhart Lorenzo, saw mill, Bristol, o
Lockhart Millidge, far, Up Kent, o
Lockhart Sherman, far, Knoxford, f s
Lockhart Stead, far, Maplehurst, o
Logue Alex, far, W Glassville, f s
Logue Geo, far, W Glassville, o
Logue Wm, far, W Glassville, f s
London Alex, far, Windsor, o
London Benj, far, Bloomfield, o
London Cavalier, far, Belleville, o
London Coles C, far, Gordonsville, o
London Enoch, far, Charleston, o
London Edw, far, Bloomfield, o
London Fraser, far, Windsor, o
London Geo G, far, Brockville, o
London Henry, far, Carlisle, s o
London Horatio, far, Bloomfield, s o
London James, far, Bloomfield, o
London M, far, Richmond Corner, o
London M Albert, far, Bloomfield, o
London Venis, far, Gordonsville, o
London Wm, far, Bloomfield, o
London Wm, far, Gordonsville, s o
London Wm, far, Windsor, s o
Long Andrew, far, Carlisle, o
Long Charles, far, Good Corner, o
Long Ednor, far, Long Sett, o
Long Frank, far, Carlisle, f s
Long George, far, Long Sett, o
Long Geo H, far, Long Sett, o
Long James, far, Carlisle, o
Long James, jr, far, Carlisle
Long James, far, E Florenceville, o
Long John, p m, Long Sett, o
Long Rupert, far, E Florenceville, f s
Longstaff Fredk, far, Up Knoxford, o
Longstaff Harry, far, Up Knoxford
Longstaff R, p m, Up Knoxford, o
Loomer Edwd, far, Jacksonville, o
Loomer James, far, Jacksontown, o
Loomer James, far, Jacksontown, o
Lord John, far, Up Knoxford, o
Lorey Miss Elizabeth, Highlands
Lounsbury A G, far, Canterbury, o
Love James, gen dlr, Glassville, s o
Love Thomas, far, Watson Sett, o
Love Wm, prop Glassville Hotel, Glassville, o
Love Wm, jr, far, Glassville, f s
Lovely Adolphus, labr, Up Peel
Lovely Benj, far, Glassville, o
Lovely David, far, E Florenceville, s o
Lovely Daniel, far, River Bank, o
Lovely Fredk, labr, River Bank
Lovely Geo, far, Bristol
Lovely Geo, far, Bristol, o
Lovely Henry, far, Glassville, o
Lovely James, far, Glassville, s o
Lovely Rainsford, far, Bristol, o
Lund George, far, Coldstream E, o
Lunn Benj, far, Summerfield, o
Lunn Chas E, far, Summerfield, o
Lunn Duncan, far, Summerfield, o
Lunn Enoch, far, Summerfield, o
Lunn Fredk, far, Summerfield, f s
Lunn Mrs George, Summerfield
Lunn Hanford, far, Summerfield, o

ASK for Clapperton's SPOOL COTTON. Try It.
WM CLAPPERTON & CO., MONTREAL.

Lunn Harry, far, Summerfield, f s
Lunn Jesse, far, Windsor, s o
Lunn John, far, Summerfield, o
Lunn John T, far, Summerfield, o
Lunn Joshua, far, Summerfield, o
Lunn Robt, far, Summerfield, o
Lunn Simmons, far, Summerfield, s o
Lunn Mrs T W, Centreville
Lunn Wm, far, Summerfield, f s
Lunnie Wm, far, Highlands, o
Lunnie Wm, jr, far, Highlands, f s
Lynch T, gen dlr and lmbmn, Glassville, o
Lyon Alex, far, Glassville, s o
Lyon James, far, Glassville, f s
Lyons James, far, Kirkland, o
Lyons Wm, blksth, Glassville, o
Macks Andrew, clerk, Beanfort, o
Mack Mrs Thomas, Beaufort
Maddon Geo, far, Clearview, o
Maddox Bart, far, Wicklow, o
Maguire Bernard, far, Kilfoil, o
Maguire Hugh, far, Kilfoil, s o
Maher Mrs Barton, Speerville
Mahoney James, far, Carlow, f s
Mahoney James, far, Johnville, f s
Mahoney John, far, Carlow, o
Mahoney Michael, far, Johnville, o
Major James, far, Hartland, o
Mallory Geo L, far, Jacksontown, o
Mallory John B, far, Jacksontown, s o
Mangum Whitfield, far, Carlisle, o
Manuel Emery, far, Knowlesville, o
Margison Allen, far, Knoxford, f s
Margison Amos, far, Knoxford, o
Margison Chas, far, Knoxford, o
Margison Joshua, far, Tracey's Mls, o
Margison Leond R, far, Centreville, o
Margison N, confectionery, Centreville
Margison Wm, far, Knoxford, o
Margison Wilmot, far, Knoxford, f s
Marsden Enoch, far, Northampton, o
Marsden Ezekiel, far, Northampton, o
Marsden Ezra, far, Northampton, o
Marsden Isaac, far, Northampton, o
Marsden Peter, far, Northampton, o
Marston Chas, far, Canterbury, o
Marston Geo, far, Northampton, o
Marston Reuben, far, Northampton, o
Marston Zebulon, far, Benton, o
Martin Alex, far, Debec, o
Martin Alex, far, Tapley's Mills, o
Martin Douglas, far, Rutherglen, s o
Martin Edw D, p m, Ruthergien
Martin Geo B, far, Debec, o
Martin Herb, far, Union Corner, f s
Martin James, far, Belleville, f s
Martin James, far, Richmond Cor, o
Martin John, far, Belleville, o
Martin John A, far, Union Corner, o
Martin J H, chese fac, p m, Belleville
Martin John H, millman, Richmond C
Martin Mrs John, Newburg N
Martin Mrs John, North Newburg
Martin John's son, far, N Newburg
Martin Nelson, far, Richmond Cor, f s
Martin Ricrd, far, Belleville, o
Martin Wm, far, Rutherglen, f s
Martin Wm, labr, Debec
Martin Wm J, far, Belleville, o
Marshall John, far Union Cor
Mash Geo L, Windsor, o
Maskell Henry, far, Beechwood, s o
Maskell Hill, labr, Mineral
Maskell Joshua, far, Beechwood, o
Maskell Melvin, far, Beechwood, f s
Maskell Roland, far, Beechwood, o
Mason Preston, labr, Debec
Matthew Chas L, far, Good Corner, o
Matthew Jonathan, far, Good Corner, o
Matthew Sanford, far, Good Corner, o
McAdam Anthony, far, Carlow, o
McAfee Saml, far, Knowlesville, o
McAfee Wm, far, Lindsay, o
McAnarlin Geo, far, Union Corner
McAnarlin Jas H, far, Kirkland, o
McAtee Wm J, far, Union Corner, o
McAullay Edw, far, Bloomfield
McAuly Geo, far, Windsor, o
McAuley John P, far, Pioneer, o
McAuliffe Mrs Daniel, Johnville
McAuliffe John, far, Johnville, s o
McBride Albert, far, Lindsay, f s
McBride Allen, far, Belleville, f s
McBride Herbert, far, Belleville, o
McBride James, far, Belleville, o
McBride James, jr, far, Belleville, s o
McBride James, far, Woodk Rd Sta, o
McBride John, far, Belleville, o
McBride John, jr, far, Belleville, o
McBride John, far, Woodk Rd Sta, o
McBride John, far, Lindsay, s o
McBride John T, far, Belleville, o
McBride John W, far, Oakville, o
McBride Milton, far, Belleville, s o
McBride Nelson, far, Belleville, o
McBride Thos, far, Belleville, o
McBride Thos, far Woodk Rd Sta, o
McBride Thos W, far, Watson Sett, o
McBride Wm, far, Belleville, o
McBrine Arthur, far, Glassville, f s
McBrine Fredk, far, Glassville, o
McBrine R E, far, Highlands, o
McBrine Wm, far, Knowlesville, s o
McBurney John, far, Coldstream, o
McCafferty D, far, St Thomas, o
McCaflerty Mat, far, St Thomas, o
McCain Allison, far, Florenceville, o

Write to The IRA CORNWALL CO., Ltd., 68 King St., Saint John, N. B., for their List of PIANOS.

McCain Edwd, far, Florenceville, f s
McCain Ferguson, far, Florenceville, o
McCain Henry M P P, produce dlr, Florenceville, o
McCain Hugh, far, Florenceville, o
McCain H Scott, far, Chester, o
McCain H W B, far, Florenceville, f s
McCain James, far, Chester
McCain John, far, Florenceville, o
McCain John, far, Florenceville, o
McCain Saml, far, Florenceville, o
McCain Thos, far, Florenceville, o
McCain Wm E, far, Florenceville, o
McCain W E, jr, far, Florenceville, f s

McCAIN WM L, Florenceville House, Florenceville, o See adv page 556

McCarron Wm, far, Newburg N, o
McCarthy John, far, S New Bridge, so
McCarthy John, lmbmn, Glassville
McCarthy Owen, far, Grafton, s o
McCarthy Owen, far, S New Bridge
McCartney Bernard, far, Holmesville, o
McCartney Fred, far, Debec
McCartney Geo, far, Canterbury, o
McCauly James, far, Pioneer, o
McCleary Alex, far, Bloomfield, o
McCleary Ernest, far, Bloomfield, f s
McCleary James, labr, Newburg N
McCleary Jas, jr, far, Bloomfield, o
McCleary Rainsford, far, Bloomfield, o
McCleary Richard, far, Bloomfield, o
McClintock Geo E, far, Centreville, o
McCluskey Chas, far, Mineral, o
McCluskey Edw, p m, Mineral, o
McCluskey Hugh, far, Union Corner, o
McClusky John, foreman, Glassville
McCrea Geo, far, Peel Station, o
McCrea Thos, far, Peel, o
McCready C, far, Johnville, f s
McCready Edw, jr, far, Kilfoil, s o
McCready Edw, far, Johnville, o
McCready Edw, jr, far, Johnville, f s
McCready John, blksth, Bath, o
McCready John E, far, Avondale, o
McCready Joseph, far, Jacksonville, o
McCready Wm, far, Jacksonville, f s
McCready Wm, far, Johnville, o
McCollom Guy ,lmbmn, Ashland
McCollom Guy, jr, far, Ashland, s o
McCollom Geo, labr, Ashland, s o
McCormac Angus, far, Foreston, s o
McCormac Chas, far, Somerville, o
McCormac Geo, far, Foreston, f s
McCormac Jas, far, Charleston, o
McCormack John, carptr, Mid Simons
McCormac John, far, Foreston, o
McCormac John W, far, Foreston, s o
McCormac Wm, far, Belleville, o
McCormac Wm, far, Belleville, s o
McCormac Wm, far, Foreston, s o
McCrossin John, far, Golden Ridge, o
McCrossin Wm, labr, Newburg
McCullough Michael, far, Mineral, o
McCullough Peter, far, Mineral, s o
McDade Chas, far, S New Bridge, s o
McDade Edwd, far, S New Bridge, s o
McDermid Jos, far, Highlands, o
McDonald Alex, mason, Bath, o
McDonald Archie, labr, Debec
McDonald Arthur, far, Centreville, o
McDonald C, far, Cloverdale, o
McDonald Danl, far, Biggar Ridge, o
McDonald Duncan, far, Glassville, o
McDonald Mrs Duncan, Cloverdale
McDonald F, thrsh mach, Centreville
McDonald Mrs George, Jacksonville
McDonald John, far, Grafton, o
McDonald Moses, far, Grafton, o
McDonald Robt, far, Centreville, o
McDonald Scott A, labr, Vic Cor, t
McDonald Wm, far, Tracey's Mills, f s
McDougall Alex, far, Kirkland, f s
McDougall Mrs Alex, Kirkland
McDougall Allen, far, Kirkland, o
McDougall Bernard, far, Mineral, o
McDougald Isaac, far, Maplehurst, o
McDougald Jas, far, Maplehurst, o
McDougall John, far, Highlands, o
McDougall John, far, Highlands, s o
McDaugoll John, far, Kirkland, f s
McDaugoll Mrs John, Debec
McDougall Jonathan, far, Kirkland, o
McDougall Joseph, far, Kirkland, o
McDougall Marcus, far, Debec, o
McDougall Peter, far, Bath, o
McDougall Peter, far, Bristol, o
McDougall Wellington, far, Bath, f s
McDougall Wm, far, Bath
McDougall Zepheniah, far, Bath
McEggan John, far, Pioneer, o
McElhinney H, far, Argyle, f s
McElhinney Leverett, far, Argyle, f s
McElhaney Wm, far, Richmond Cor, o
McElhaney W, jr, far, Richmond Cor
McElroy Archie, far, Benton, o
McElroy Chas, far, Bath, o
McElroy Bruce, labr, Benton
McElroy Francis, far, Bath, f s
McElroy Henry, labr, Benton, t
McElroy Melvin, far, Benton, o
McElroy Robt, grocer, saw and shingle mill, Grafton
McElroy Roger, far, Bath, o
McElroy Roger, jr, far, Bath, f s
McElroy Thos, far, Bath, o
McElvenney Robt, far, Argyle, o
McEwan Chas, far, Beaufort, o
McEwen Geo, far, Windsor, o

Home grown hardy Plants, Trees and Shrubs..... NOVA SCOTIA NURSERY, HALIFAX, N. S.

McEwen Newton, far, Windsor, o
McEwan Wm, far, Knowlesville, o
McFadden Thos, far, S New Bridge, o
McFarland Ann, wid Thos, Highlands
McFarland And, far, Highlands, o
McFarland Wm G, far, Highlands, o
McGaffigan D, gen dlr, Florenceville, o
McGahey Joseph, far, Newburg N, o
McGann Michael, far, Benton, o
McGann Michael, far, Debec
McGann James, far, Benton, f s
McGee John, far Woodk Rd Station
McGee Joseph, far, Somerville, o
McGee Wm, far, L Brighton, o
McGeorge Thos, far, Richmond Cor, o
McGinley Alex, far, Northampton, o
McGinley Chas, jr, far, Johnville, f s
McGinley Thos, far, Johnville, o
McGinley Thos, far, Northampton, o
McGitchey M, labr, Speerville
McGlynn Richd, far, Plymouth, o
McGoogle Mrs James, Green Road
McGrath Chas, labr, Lindsay
McGrath Danl, far, Knoxford, o
McGrath Michael, far, Johnville, o
McGrath Michael, far, Lindsay, o
McGrath Wm, far, Knoxford, o
McGraves John, labr, Victoria Corner
McGroarty Chas, far, Carlow, f s
McGroarty Ptrk, far, Carlow, f s
McGrotie John, far, Carlow, f s
McGrotie Patrick, far, Carlow, o
McGuire Braney, far, Newburg N, o
McGuire Geo, labr, Waterville
McGuire James, far, Bath, o
McGuire James, far, Kilfoil, f s
McGuire James, far, Oakland, o
McGuire James, far, Newburg N, f s
McGuire John, jr, far, Newburg N, o
McGuire Saml, shoemkr, Waterville, o
McGuire Thos, far, Newburg N, o
McHugh Roger, far, Benton, o
McIlheney Jas, far, Richmond Cor, o
McIlheney J H, far, Richmond Cor, o
McInnis John, far, St Thomas, s o
McIntosh Alex, far, Glassville, o
McIntosh Eph, far, Glassville ,o
McIntosh Evan, far, Rutherglen, o
McIntosh Geo, labr, Beechwood
McIntosh Hector, blksth, Rutherglen, o
McIntosh John, gen dlr, Glassville, o
McIntosh John, labr, Beechwood, t
McIntosh John J, far, Glassville, o
McIntosh Kenneth, far, Rutherglen, o
McIntosh Robt, far, Glassville, o
McIntosh Wm, gen dlr, Bristol, o
McIntyre Andw, far, Richmond Cor, o
McIntyre Arthur, labr, Tapley's Mills
McIntyre Geo P, far, Kirkland, o
McIntyre Jas, p m, far, Kirkland, o
McIntyre Per, far, Richmond Cor, f s
McINTYRE R, trader, and p m, Richd C, o
McIntyre Thos, far, Richmond Cor, o
McIntyre Wm, blksth, Richmond C, o
McIntyre W, far, Richmond Cor, f s
McIsaac Alex, far, Carlow, f s
McIsaac Benj, blksth, E Florencevl, o
McIsaac Gabriel, far, Bath, f s
McIsaac Gabriel, far, Carlow, f s
McIsaac J, produce dlr, E Flor'ville, o
McIsaac Oct, carptr, Bath, o
McKay Andw, far, Florenceville, o
McKay James, far, Greenfield, o
McKay Robt, far Greenfield, o
McKee John, far ,Woodk Rd Sta, o
McKeen John, far, Northampton, f s
McKeen John, far, Richmond Cor, o
McKeen Thos, far, Northampton, o
McKenzie A, far, Highlands, o
McKenzie Chas, far, Argyle, f s
McKenzie Donald, far, Foreston, o
McKenzie D M, teacher, L Windsor
McKenzie F, hrns mkr, Centreville, s o
McKenzie Herb, far, Carlisle, o
McKenzie John C, far, Carlisle, o
McKenzie Malc, far, Argyle, o
McKenzie Murd, far, Highlands, o
McKenzie Perley, far, Carlisle, o
McKenzie Peter, far, Argyle, o
McKenzie Mrs Robella, Glassville
McKenzie Saml A, painter, Centrevle, o
McKenzie Wilbur, far, Rosedale, o
McKenzie Willoughby, far, Carlisle, f s
McKerron Edw, far, Carlow, o
McKewen Thos, far, Windsor, o
McKinn Edward, far, Carlow, o
McKinney Beecher, far, Newburg, o
McKinney Frank, far, Benton, f s
McKinney James, far, Benton, o
McKinney John, far, Newburg, o
McKinney Joseph, far, Benton, f s
McKinney Jos, jr, far, Benton, f s
McKinney J Wm, far, Benton, f s
McKinney Lee, far, Benton, f s
McKinnon John, far, Mt Pleasant, o
McLachlan J C, foreman, W Glassvl, fs
McLary J, emp C P R, L Brighton, t
McLaughlin B, far, Johnville, o
McLaughlin Mrs Bernard, Green Road
McLaughlin B, far, Woodk Rd Station
McLaughlin D, far, Johnville, f s
McLaughlin Jas, far, Johnville, o
McLaughlin J, jr, far, Johnville, f s
McLaughlin Jas, jr, far, Kilfoil, s o
McLaughlin John, far, W Glassville, o
McLaughlin John, far, Lindsay, o
McLaughlin John, far, Johnville, o
McLaughlin John, far, Newburg N, o

JRY SHOPPING BY MAIL. Fred A. Dykeman & Co., St. John, N. B., will send you samples of anything in the Dry Goods line. Ask them by Postal Card.

McLauchlin John, far, L Brighton
McLaughlin Michl, far, Bloomfield, o
McLaughlin N, shoemkr, Victoria Cor
McLaughlin Ptk, far, Johnville, s o
McLaughlin P, nurseryman, Grafton, o
McLaughlin Stepn, far, Lindsay, o
McLaughlin Wm, far, Kilfoil, o
McLaughlin W, jr, far, Johnville, f s
McLean Albert, far, Mainstream, o
McLean Alex, labr, Summerfield
McLean Allan, far, Tracey's Mills, o
McLean Allen, far, Waterville, f s
McLean Allen J, blksth, Bristol
McLean Benj, far, Newburg N, o
McLean Chas, far, Avondale, o
McLean Donald, far, L Brighton, o
McLean Duncan, far, Waterville, o
McLean Geo, far, Waterville, o
McLean Geo M, far, Waterville, f s
McLean Hector, labr, Jacksonville, t
McLean Henry, far, Mt Pleasant, o
McLean James, far, Argyle, o
McLean James, far, Richmond Cor, o
McLean James, far, Summerfield, o
McLean John, teamster, Centreville
McLean John A, far, Summerfield, o
McLean J E, far Woodk Rd Sta, s o
McLean Joseph, far, Waterville, f s
McLean Joseph, far, Peel, o
McLean Robt, far, Summerfield, o
McLean Wm, far, L Brighton, s o
McLellan Allan, far, Oakville, o
McLelland Benj, far, Belleville, f s
McLellan Fredk, far, Belleville, s o
McLellan Geo, far, Belleville, o
McLellan Geo, far, Lindsay, o
McLellan Mrs Jacob, Belleville
McLellan John, far, Lindsay, o
McLellan J H, far, Richmond Cor, o
McLellan J W, far, Richmond Cor, o
McLellan Joseph, far, Plymouth, o
McLellan Reed, far, Oakville, o
McLellan Robt, jr, far, Lindsay, o
McLellan Wm, far, Weston, f s
McLellan Woodford, far, Belleville, o
McLennan Jas, far, Oakland, o
McLeod Geo, far, Jacksontown, o
McLeod James, far, Avondale, o
McMillan Danl, far, Benton, o
McMonagle And, far, Florenceville, o
McMonagle Jas, far, Florenceville, o
McMongan Mrs James, Green Road
McMullin Angus, shoemkr, Benton
McMullin C, far, E Florenceville, s o
McMullin H, far, E Florenceville, o
McMullin S, far, E Florenceville, s o
McMullin Mrs Wilson, E Florenceville
McNally F E, gen dlr, p m, Bechwd, o
McNALLY GEO T, physician, Bath
McNally Joseph, labr, Benton
McSheffrey E, far, Holmesville, o
McSheffrey John, far, S New Bridge
McSheffrey M, far, S New Bridge, o
McSheffrey Mrs Michael, S New Bdge
McVain Chas, far, Holmesville, s o
McVaine John, far, Holmesville, o
McWaide Jas, far, Williamston, o
McWaide Wm, far, Williamston, o
Meed Chas, bricklayer, Bristol, o
Mead Thos, far, Kilfoil, o
Meagher John F, clerk, Debec
Meagher Mrs J, gen dlr, Debec
Meagher Terrance, far, Speerville
Mean Robert, far, Windsor
Mehar Matthias, produce dlr, Debec, o
Meloy Michael, far, Kilfoil, o
Meloy John, far, Johnville, o
Melville Chas, far, Lansdowne, o
Melville E W, far, Lansdowne, f s
Melville Geo, far, Lansdowne
Melville Geo, far, Mt Pleasant, o
Melville W W, far, Lansdowne, f s
Melvin Danl, far, Carlisle, o
Melvin David, far, Carlisle, o
Melvin Joseph, far, Carlisle, o
Melvin Robt, far, Victoria Cor, o
Melvin Robt, far, L Wakefield, o
Merithew Alfred, far, Gren Road, s o
Merrithew Gid, far, Good Corner
Merithew Malcolm, far, Green Road, o
Merithew Wm, far, Maplehurst o
Merritt Mrs Cabel, nurse, Centreville
Merritt Mrs Israel, Bristol
Merritt Mell, far, Woodk Rd Station
Mersereau Geo, labr, Victoria Corner
Milberry A A, blksth, Glassville, o
Milberry Chal, far, Wicklow, s o
Milberry Geo, hotel, Bath
Milberry H, blksth, Esdraelon, s o
Milberry Jethro, blksth, Glassville, o
Milberry Judson, far, Glassville, s o
Miles Frank, far, Jacksonville, o
Miles Geo, far, Up Kent, o
Miles Wm, far, Up Kent, o
Miller Atkin Z, of Miller & Sloat, Tracey's Mills, o
Miller Benj C, carptr, Tracey's Mills
Miller Chas, far, Tapley's Mills, so
Miller Chas H, far, Long Sett, o
Miller D, far, Tapley's Mills, s o
Miller Enoch S, far, Tracey's Mills, o
Miller, Estey & Co, steam saw mill, Hartland
Miller E W, of Miller, Estey & Co, Hartland
Miller Hubert, far, Royalton
Miller Hugh, p m, Glassville, o
Miller Ira, far, Royalton, o

A COMPLETE Line of Repairs for the Leading makes of Farm Machinery always in Stock and with our Authorized Agents in every part of the Province. P. S. MacNUTT & CO., St. John, N. B.

Miller James, far, Grafton, o
Miller James, far, Glassville, s o
Miller Jarvis, far, Royalton, o
Miller & Sloat, saw mls, Tracey's Mls
Miller John, far, Up Kent, o
Miller John, gen dlr, Glassville, o
Miller John W, far, Up Kent, o
Miller Medley, labr, Up Kent, f s
Miller Onslow A, blksth, Centreville, o
Miller Stephen, far, Waterville, o
Miller Street, labr, Up Kent, f s
Miller Thos, far, Tapley's Mills, o
Miller Wm, far, Grafton, o
Miller Wm, far, Up Kent, s o
Miller Wm, far, Waterville, o
Miller Wm, jr, far, Tapley's Mills, o
Millie John, far, Glassville, o
Millie P B, clerk, Glassville, s o
Mills Albion, labr, Benton, t
Mills Frank, labr, Benton, t
Mills Harry, labr, Benton
Mills Leslie, far, Benton
Mills McLeod, labr, Benton
Mills Wm, hotel, Mid Simonds, o
Mills Winslow, far, Royalton, o
Mill Zephaniah, far, Royalton
Milton Statin, far, Glassville, s o
Milton Thos, far, W Glassville, o
Mitchell Andw, far, Kilfoil, o
Mitchell Edwd, far, Kilfoil, o
Mitchell Ptk, far, Kilfoil, f s
Mitchell Saml, far, Kilfoil, f s
Mitchell Wm, far, Kilfoil, o
Monahan Wm, far, Newburg N, o
Montague Frank, far, Newburg N, o
Montague John, far, Newburg N, f s
Montague Patk, far, Newburg, s o
Mobray John, far, Benton, o
Monteith Robt, far, Ferryville
Monteith Wm, far, Ferryville, o
Montgomery C H, far, Tapley's Mls, o
Montgomery G, far, McKenzie's Cor, o
Montgomery H, far, McKenzie's C, s o
Montgomery H, Richmond Cor, o
Montgomery Jas, Wm's s, far, Grafton
Montgomery Robt, far, Glassville, o
Montgomery R D, far, Glassville, o
Montgomery Wm, far, Grafton
Montgomery W J, far, Glassville, f s
Morgan Geo, far, Cloverdale, o
Morgan Rev J B, Baptist, Jacksonville
Morgan R H, far, Cloverdale, o
Moores Alfred, labr, L Brighton,
Moores LeBaron L, far, Connell, o
Moores Willard, labr, Richmond Cor
Moores Wm, far, E Florenceville, o
Moores Wm L, far, Connell, f s
Moorhouse W H, far, Knowlesville, o
Morse Thomas, labr, Benton
Morse Frank, far, Long's Sett
Mott Walter, far, Jacksonville, f s
Moxon George, far, Benton, f s
Moxon Henry, far, Benton, o
Moxon John, far, Benton, o
Moxon Robert, far, Benton, o
Moxon Samuel, far, Benton, o
Mulherrin Mathew, far, Plymouth, o
Mulherrin Michael, far, St Thomas, o
Mulherrin Wm, far, Benton, o
Mullin Miss, dresmkr, Bristol
Mullis Charles, labr, Tapley's Mills
Mullis Fred, labr, Tapley's Mills
Mullis Edw, far, Tapley's Mills, o
Mullis George, far, Tapley's Mills, o
Mullis John, far, Tapley's Mills, f s
Munro Dudley F, far, Mid Simonds, o
Murchland Chas, far, Benton
Murchland Chas, far, Benton, f s
Murchland James, far, Benton, o
Murchland James, far, Benton, o
Murchie Frank, far, Kirkland, o
Murchie T Elliott, far, Kirkland, o
Murphy Alfred, far, S New Bridge, o
Murphy Chas, far, Bloomfield, o
Murphy John, jr, far, Johnville, s o
Murphy Mrs John, Kilfoil
Murphy Joseph, caretkr bdge, E Flor
Murphy Sherry, clerk, Glassville
Murphy T J, emp C P R, E Florencevl
Murray Rev John, R C, Johnville
Murray J S, sectionman, Benton, o
Mushereau Lewis, far, Kirkland, o
Mutch David, far, L Brighton
Mutch Chas O, far, L Brighton, o
Nason Howard, labr, Debec
Nason Saml, sec foreman C P R, Debec
Nason Spur, emp C P R, Debec
Neal Gordon, far, Green Road
Neal Roderick, far, Green Road
Neal Wm, far, Green Road, o
Nelson Darius, far, Tracey's Mills, o
Nelson Edwd, far, Jacksonville
Nelson Fredk, far, Pioneer, o
Nelson George, far, Jacksonville, o
Nelson Isaac, far, Avondale, o
Nelson Sol, far, Jacksonville, o
Nelson Thos, far, Jacksonville, s o
Nelson Wm, far, Pioneer, o
Nevers Aaron, far, Union Corner
Nevers Burnham, far, Coldstream, s o
Nevers Chas, labr, Ashland
Nevers Fredk, far, Coldstream, f s
Nevers Geo, labr, Grafton
Nevers Orville, far, Coldstream, o
Nevers Saml N, far, Coldstream, o
Nichols Joseph, far, Good Corner, o
Nichols Stephen, far, Good Corner
Nichols Wm, far, Good Corner, s o

STEWART'S Linen and Shoe Threads. Canadian Agents, WM. CLAPPERTON & CO., Montreal.

Nicholson Albt, far, Connell, o
Nicholson Chas, far, Kirkland, o
Nicholson Clarence, far, Connell, o
Nicholson John W, far, Kirkland, o
Nicholson J E, far, Connell, o
Nicholson R, far, Kirkland, o
Nicholson Saml, far, Kirkland, o
Nicholson Ver, butcher, Florenceville, o
Nicholson Wm, far, Centreville, o
Nicholson Wm, far, Kirkland, o
Nickerson Chas, far, Bloomfield, o
Niles Andrew, far, Hartford, t
Niles Daniel, far, Lindsay, t
Niles Jos H, labr, Tapley's Mills
Niles Wm, millman, Centreville
Nix George, far, Northampton, o
Nix Wm, far, Northampton, s o
Nixon Barbara, wid Saml, Highlands
Nixon D H, lmbmn, L Brighton, o
Nixon Elbridge, far, Highlands, f s
Nixon Felix, far, Highlands, o
Nixon George, far, Newburg
Nixon John, far, Highlands, o
Nixon John B, far, L Brighton, s o
Nixon Joseph, far, Glassville
Nixon Mrs P J, Highlands
Nixon Richd, far, L Brighton, o
Nixon Stephen, far, L Brighton, o
Noble David, far, L Brighton, o
Noble John A, far, Coldstream, o
Noddin Chas, far, Belleville, o
Nye Carl, labr, Gordonsville, o
Oakes Freeman, far, Mineral, o
Oakes Henry, far, Mineral, o
Oakes Hudson, far, Mineral, o
Oakes Mrs Kingman, Mineral
O'Brien Cor, far, Johnville, o
O'Brien Chipman, far, Kirkland, o
O'Brien John, emp C P R, McAdam
O'Brien Thos, far, Johnville, o
O'Connor Thos, saw mill, Johnville, o
O'Connor Thos, jr, far, Johnville, o
Odell Allen, far, Golden Ridge, o
Odell Robt, far, Golden Ridge, o
O'Donnell Ambrose, far, Debec
O'Donnell Amos, far, Bath, o
O'Donnell Geo, far, Debec, o
O'Donnell James, far, Bath, o
O'Donnell Hugh, far, Bath, o
O'Donnell James, far, Debec, o
O'Donnell John, far, Bath, o
O'Donnell John, far, Debec, s o
O'Donnell John, far, Johnville
O'Donnell John M, far, Debec, o
O'Donnell Patrick, far, Bath, o
O'Donnell Thomas, far, Bath, o
O'Donnell Thos, far, Debec, f s
O'Donnell Thos, jr, far, Bath, s o
O'Donnell William, far, Carlow, o
O'Donnell Wm, far, Johnville, s o
Ogden Archie, far, Coldstream, o
O'Hara James, painter, Centreville, o
O'Kain Richard, far, Debec, o
O'Keefe John, far, Clearview, o
O'Leary John C, far, Williamston, o
Oliver John, far, Knoxford, o
Oliver Robert, far, Greenfield, f s
Olmstead Albert, far, Wicklow, o
Olmstead Chas, trader, Centreville, f s
Olmstead Frank, labr, Grafton, f s
Olmstead Herbt, far, Wicklow, s o
Olmstead Wm, far, Grafton, o
Olts Bros, gen dirs, Canterbury
Olts David, far, Canterbury, o
Olts David, jr, of Olts Bros, Canterby
Olts Elijah, far, Canterbury, f s
Olts Geo P, of Olts Bros, Canterbury, o
O'Neil Frances, far, Holmsville, f s
O'Neil George, labr, Wakefield
O'Neil James, labr, Bristol, o
O'Neal Joseph, far, Johnville, o
O'Neal Patrick, far, Holmsville, o
Orchard Samuel, labr, L Wakefield, o
Orchard Thos, far, Tracey's Mills, o
Orchard Wm L, far, Centreville, f s
Orr Alexander, labr, Northampton
Orr Charles, labr, Northampton
Orser Albert T, far, Mainstream, o
Orser Colby, far, Carlisle, s o
Orser Edward A, far, Carlisle, o
Orser Geo D, far, Coldstream, o
Orser Geo O, far, Carlisle, s o
Orser John W, far, Cloverdale, o
Orser Manzer S, far, Windsor, o
Orser Nevers, far, Coldstream, o
Orser Oakley, far, Cloverdale, s o
Orser Odbur, far, Windsor, o
Orser Scott, far, Windsor, o
Orser Stephen, far, Windsor, o
Orser William, far, Carlisle, o
Orser Zeba, com traveller, Carlisle, o
Osborne George, labr, Ferryville
Owens Alex, labr, Glassville
Owens Allen, far, Tracey's Mills, s o
Owens John A, far, Tracey's Mills, o
Owens John A, jr, far, Royalton, o
Owens Lee, far, Tracey's Mills
Owens Patrick, far, Newburg, o
Owens Richard B, clnig saloon, express and station man, Newburg
Owens Wm J, far, Tracey's Mills, o
Page Andrew J, far, Long Settlemt, o
Page Elisha, far, Long Settmt, o
Page Frank, far, Tracey's Mills
Page Frank A, far, Tracey's Mills, s o
Page Gordon, far, Pioneer, f s
Page Granville H, far, Tracey's Ms, f s
Page Jas D, J W's s, Pioneer, o

Our One-Cent Candies
are Best Value in Canada.

MOIR, SON & CO.
HALIFAX.

Page James T, far, Long Settlement, t
Page James W, far, Pioneer, o
Page John W, far, Tracey's Mills, o
Page William, far, Williamstown, o
Paget Coles, far, Lower Windsor
Paget Geo, far, Lower Windsor, o
Paget Howard, far, Lr Windsor, o
Palmer Albert M, far, Waterville, s o
Palmer Bradford, far, Waterville, o
Palmer Charles, far, Waterville, o
Palmer Chas P, far, Waterville, s o
Palmer C Harvey, far, M Simonds, s o
Palmer Elisha, far, Charleston, o
Palmer Geo, ——, Victoria Corner, o
Palmer Gilbert, far, Avondale, f s
Palmer Howard, far, Avondale, o
Palmer Jacob, far, Avondale, o
Palmer John, far, Tracey's Mills, o
Palmer Jos W, far, Charleston, o
Palmer Marcus, jr, far, Avondale, o
Pangburn Edward, far, Mineral, o
Pangburn William, labr Beechwood, o
Parks Chas, far, Wood'k Rd Sta, o
Parks David, far, Woodk Rd Sta, o
Parks Nathaniel, far, Woodk R S, o
Parent Chas, blksmth, Mt Pleasant, o
Parent Malachi, far, Mt Pleasant, o
Parker Alpheus far, Wicklow, o
Parker Howard, far, Bristol, o
Parker Newcomb, far, Wicklow, o
Parker Wash'n, far, Bath, o
Parks Mrs Danl, Woodk Road Station
Parks Geo, far, Richmond Cor, o
Parks Herbt, far, Woodk Rd Stn, o
Parks Robert, far, Woodk Rd Sta, o
Parlee Arthur, far, Lansdowne, s o
Parlee Arthur, far, Lansdowne, f s
Parlee Duncan, far, Lansdowne, f s
Parsons David, labr, Lr Brighton
Parsons Joseph, labr, Carlisle
Parsons Samuel, far, Lr Brighton, o
Parsons Wm E, far, Lower Brighton
Partland George, labr, Ferryville
Patterson James, labr, Ferryville, o
Patterson Lauchlan, far, L Brighton, o
Patterson Wm, jr, far, Ferryville, o
Patten Frank, labr, Ferryville
Payson John E, far, Jackson ville, o
Paysant Mrs Whitney, Jacksonville
Payson Wm P, far, Jacksonville, s o
Pearson Archibald, far, Glassville
Pearson McKay, far, Glassville, o
Pelky Clyde, far, Oakland, s o
Pelkey David, far, S Gordonsville, f s
Pelky Felix, far, Oakland, o
Pelky Frank, far, Gordonsville, o
Pelkey Isaac, far, Oakland, f s
Pelky Joseph, far, Gordonsville, o
Pelkey Leroy, far, Oakland, f s
Pelky Robt F, far, Gordonsville, o
Penna Jabez, far, Upper Kent, f s
Penna Wm, far, Maplehurst, o
Perkins Aaron, J P, Centreville, o
Perkins Albert, far, Centreville, o
Perkins Colby, far, Bristol, o
Perkins D Waldo, far, Centreville, o
Perkins Elisha, far, Centreville, o
Perkins Geo, far, Foreston, o
Perkins Gideon E, pedlar, Centreville, o
Perkins Guilford D, l surv, C'ville, o
Perkins Harry, far, Centreville, f s
Perkins Harry, far, Centreville, o
Perkins Marshall, labr, Bristol, s o
Perkins Shadrach A, gen dlr, C'ville, o
Perkins Zeph, far, Pembroke, o
Perley John A, far, Florenceville, o
Peoples Geo L, shmkr, Newburg N, o
Perry Geo A, far, W Glassville, s o
Perry Jacob, far, Rutherglen, o
Perry John N, far, Florenceville, o
Perry Norman, far, W Glassville, s o
Perry Silas, far, W Glassville, f s
Peters Alfred, far, Centreville, o
Peters Henry, far, Jacksontown, o
Peters Wm, far, Florenceville, o
Peters James, far, Florenceville, f s
Peterson Benj, far, Tracey's Mills, o
Peterson Herbert, far, Tracey's Ms, fs
Peterson John R, far, Royalton, o
Peterson Joseph, far, Royalton, o
Peterson J Robt, far, Florenceville, o
Peterson William, far, Royalton, o
Phillips A C, far, Pembroke, o
Phillips A W, clerk, Bristol, o
Phillips Blanchd, labr, Bristol, f s
Phillips Chas A, hotel, gn dlr, Brstl, o
Phillips Chas A, gen dlr, Glassville, o
Phillips C H gen dlr, p m, C'view, o
Phillips David, JP, far, Mt Pleasant, o
Phillips Elwin, gen dlr, Bristol, o
Phillips Enoch D, far, Pembroke, o
Phillips E D Ratchford, of Phillips & Seeley, Bath, o
Phillips Fred, labr, Bath, f s
Phillips Geo, labr, Pembroke, o
Phillips Gideon, far, Coldstream, o
Phillips Henry A, far, Pembroke, f s
Phillips James, labr, Bristol, s o
Phillips Mathew, far, Pembroke, o
Phillips Nathan F, far, Pembroke, s o
Phillips Robert, carptr, Grafton, o
Phillips & Seeley, gen dlrs, Bath
Phillips Thos, far, Knowlesville, o
Phillips Wm, far, Knowlesville, o
Phillips W H, far, Pembroke, o
Pickard Mrs John, Beechwood
Pickard John J, far, Beechwood, f s
Pickard Leonard, far, Up Wicklow, o

Write to The IRA CORNWALL CO., Ltd., 68 King Street, St. John, N. B., for best firms for Bicycles.

Pickard Thomas, far, Bath, o
Pickles Jackson, labr, Debec
Pickles James, blksmth, Debec, o
Pierce James, far, Holmsville, o
Pierce Manl, far, Bath, o
Pierce Manl, jr, far, Bath, o
Piper Thomas, far, Knoxford, o
Plummer Albert C, far, Waterville, o
Plummer Amesa, gen dlr, of Keith & Plummer, Jacksonville
Plummer Chas W, far, Jacksonville, o
Plummer Ernest, far, Waterville, o
Plummer Jas, far, Waterville, o
Plummer John, far, Waterville
Plummer Wm, far, Jacksonville, o
Popham Wm, labr, Debec
Port Albert, far, Glassville, f s
Port E R, far, Glassville, o
Port Richd, physician, Glassville, o
Porter Albert, far, Porton, o
Porter Alex, tailor, Florenceville
Porter Edwin, far, Canterbury, o
Porter Enoch, far, Canterbury, o
Porter, Ervin, far, Porton, o
Porter Frank O, far, Porton, o
Porter Geo, carptr, Weston
Porter Hezekiah, far, Canterbury, o
Porter Jacob C, far, Canterbury, o
Porter Jacob O, far, Canterbury, o
Porter John, far, Williamstown, o
Porter John D, far, Porton, o
Porter Percival, far, Porton, o
Porter Ross, far, Canterbury, o
Porter Sherman, far, Canterbury
Porter Stephen, far, Weston,
Porter Thaddeus, p m, Porton
Porter Whitfield, far, Canterbury, o
Porter Wm, labr, Bristol
Porter Wm W A, far, Porton, o
Porterfield Alex, far, Mt Pleasant, o
Porterfield Jas, far, Mt Pleasant, o
Porterfield John, far, Mt Pleasant, o
Post Abram, far, Maplehurst, o
Post Henry, carptr, Beechwood, o
Post Jacob, far, Maplehurst, o
Post Wm, far, Up Wicklow, o
Potter Benson, far, Union Cor, o
Potter Saml, far, Union Cor, o
Powers John, far, Bull's Creek, o
Pratt Albert, far, Carlisle, o
Pratt Neil J, far, Carlisle, o
Price H S, far, S New Bridge, s o
Price Jas W, far, S New Bridge, o
Price J W, far, S New Bridge, s o
Price Ward, far, Pioneer, f s
Prichard L, far, Summerfield, o
Prior Arthur, far, Pioneer, f s
Prior David, far, Pioneer, f s
Prior Fredk, far, Pioneer, f s
Prior Geo A, far, Pioneer, f s
Prior Joseph, far, Gordonsville, o
Prior Walter, far, Pioneer, f s
Prosser Geo, far, Mainstream, o
Prosser Henry, far, Windsor, o
Prosser John, far, Mid Simonds, o
Prosser Miron M, far, Carlisle,o
Prosser Woodford, far, Mainstream, f s
Pryor Isaac, far, Pioneer, o
Pryor Chas, far, Pioneer, o
Pryor James, far, Pioneer, o
Pryor John, far, Pioneer, o
Pryor Joseph, far, Pioneer, o
Pryor Wm S, far, Good Cor, o
Puddington John, labr, Coldstream
Purrington Danl, J P, steam saw and grist mills, Richmond Cor
Purrington Harry, millman, Richd Cor
Purrington L, far, Richmond Cor, o
Purrington L, millman, Richmond Cor
Purrington S G, far, Richmond Cor, o
Purvis David, labr, Debec, o
Purvis John, far, Debec, o
Purvis Robert, labr, Debec
Quick Austin, far, Lansdowne, f s
Quick Geo, far, Lansdowne, o
Quick Henry, far, Lansdowne, f s
Quick Saml, far, Lansdowne, f s
Quinn Michael, far, Kilfoil, o
Quirk Daniel, far, Bath, o
Quirk John, far, Bath, o
Ramsay James, labr, Hartland
Rankin Frank, far, Grafton, o
Ray Albert D, far, Wodok Rd, Sta, o
Ray Elmer, far, Jacksontown, o
Raymond Chas, far, Mid Simonds, o
Raymond Geo, far, Mid Simonds, o
Raymond Rev G H, cler, Mid Simds, o
Raymond Mrs David, Mid Simonds
Raymond Mrs John, Mid Simonds
Raymond R, far, Mid Simonds, o
Raymond Ran, far, Mid Simonds, o
Raymond W N, far, Mid Simonds, o
Reardon Bart, far, Northampton, o
Reddy Richd, far, Johnville, o
Reed Albert, musician, Plymouth, f s
Reed Chas, far, Centreville, o
Reed Cyrus M, far, Centreville, o
Reed David, far, Centreville, o
Reed Geo B, far, Glassville, o
Reed Hamilton, far, Centreville, o
Reed Harry, far, Plymouth, f s
Reed Howard E, far, Centreville, o
Reed John, far, Benton, t
Reed John, far, Centreville
Reed John, far, Plymouth, o
Reed Richard, far, Centreville, o
Reed Robert, far, Centreville, o
Reed Scott, far, Knoxford, f s

AS to quality of Plant and Variety, we grow none but the Best. NOVA SCOTIA NURSERY, Halifax, N. S.

Reed Wm A, far, Centreville, o
Reed Wm G, far, Centreville, t
Reed Wm E, far, Knoxford, o
Reed Wm R, far, Centreville, o
Reid George, far, Centreville, o
Reid James, far, Knoxford, o
Reid John, far, Knoxford, o
Reid Robert R, far, Centreville, o
Releader Geo, far, W Glassville, o
Releader Geo, jr, far, W Glassville, f s
Releader Wesley, far, W Glassville, f s
Rice Daniel, far, Charleston, o
Rice John, far, Charleston, o
Richardson B F, far, L Brighton, o
Richardson C H, far, L Brighton, o
Richardson Gid, labr, L Brighton
Richardson J F, steam saw mill, L Brighton, o
Richardosn R P, carptr, L Brighton

RICHARDSON R W, sashes and doors & gen dlr, Hartland, See adv page 562

Richardson Mrs Wm, Pembroke
Rickards Coles, far, Gordonsville, o
Rickards Wes, far, Gordonsville, f s
Ricker Byron, p m, Knowlesville, o
Ricker Wilmot, far, Knowlesville, f s
Rideout Albert, labr, Mt Pleasant, f s

RIDEOUT A W, prop, Commercial Hotel, Hartland See adv page 558

Rideout Benj, carriagem kr, U Kent, o
Rideout Douglas, far, Peel, o
Rideout Dudley, far, Oakland, o
Rideout Frank, far, Mt Pleasant, o
Rideout Geo, far, Mid Simonds, o
Rideout Harrison, far, Mt Pleasant, o
Rideout Harry, cooper, Charleston, o
Rideout John H, far, Mt Pleasant, o
Rideout Moses, p m, Mt Pleasant, o
Rideout O W, far, Mt Pleasant, f s
Rideout Randolph, far, Somerville
Rideout Ransom, far, Good Cor, o
Rideout Scott, far, Somerville, o
Rideout Scott, far, Mid Simonds, s o
Rideout Sylvseter, blksth, Up Kent, o
Rideout Thos A, far, Mt Pleasant, o
Rideout Warren, far, Mid Simonds, o
Rideout Wm C, far, Mid Simonds, o
Rideout Wilmot, far, Mid Simonds, s o
Riley Bart, far, Johnville, o
Riley Mrs Bart, Johnville
Riley Mrs Charlotte, Jacksonville
Riley James, far, Kilfoil, o
Riley John, far, Johnville, s o
Riley Samuel, far, Lindsay
Riley Timothy, far, Johnville, o
Riley Timothy, jr, far, Johnville, f s
Riordon John, far, Bull's Creek, o
Riordon John M, far, Bull's Creek, o
Riordon Marcy, far, Bull's Creek, f s
Riordon Patk, labr, Bull's Creek, s o
Riordon Thos, far, Bull's Creek, o
Ritchie Alex R, far, Grenefield, s o
Ritchie Chas, far, Grenfield, o
Ritchie Chas D, far, Centreville, o
Ritchie Geo S, far, Greenfield, s o
Ritchie Geo W, far, Greenfield, o
Ritchie James, far, Greenfield, o
Ritchie John, far, Greenfield, o
Ritchie Joseph H, far, Greenfield, o
Ritchie Saml, far, Greenfield
Ritchie Saml G, far, Greenfield ,o
Ritchie Wm, far, Greenfield, o
Ritchie Wm J, far, Greenfield, o
Ritter Albert B, far, Good Cor, f s
Ritter F A, far, Good Cor, o
Ritter Wm J, far, Good Cor, o
Roach Michael, far, Woodk Rd Sta, o
Roach Rchd, far, Woodk Rd Sta, s o
Roberts Walter C, blksth, Hartland
Robinson Mrs A C, Pembroke
Robinson Adam, far, L Brighton, o
Robinson Alfd, far, Highlands, s o
Robinson Benj, far, L Brighton
Robinson Byron, far, Wakefield, o
Robinson Byron, far, Waterville, o
Robinson B, far, Windsor, f s
Robinson David A, far, Bloomfield, o
Robinson Edmund, far, Windsor, o
Robinson Elsmore, labr, Pembroke, o
Robinson Fen, far, Golden Ridge, o
Robinson Geo, far, Grafton, o
Robinson Geo F, far, Windsor, o
Robinson H, far, Windsor, f s
Robinson James, far, Highlands, o
Robinson John, far, Debec Junc, o
Robinson Joseph A, p m, Newburg
Robinson L, far, Highlands, o
Robinson Parein, far, L Brighton, o
Robinson Parein, far, Windsor, f s
Robinson Reuben, far, L Brighton, o
Robinson Reub, jr, far, L Brighton, o
Robinson Robt, far, L Brighton, o
Robinson Robt, far, Windsor, f s
Robinson Wm, far, Debec Junc, o
Robinson Wm, far, Windsor, o
Robinson Wilmot, far, Windsor, o
Rockwell Alex, far, St Thomas, o
Rockwell A W, stn master, Bath
Rockwell Bert, far, St Thomas
Rockwell Geo A, far, St Thomas, o
Rockwell Jere, far Avondale, o
Rockwell Thos, far, St Thomas, o
Rockwell Wm, far, St Thomas, o
Rodgers Chas, far, Florenceville, o
Rodgers Mrs John, Ferryville
Rogers Alex, far, Porton, f s
Rogers Allen, far, Ferryville, f s
Rogers Barton, far, Bristol, o

FOR DRESS GOODS and TRIMMINGS there is no better place to go to in Canada than FRED A. DYKEMAN & CO., St John, N. B. Or send to them for sample!.

Rogers Chas, far, Ferryville, f s
Rogers Danl, carptr, Centreville
Rogers Harrison, far, Ferryville, o
Rogers James, far, Ferryville, o
Rogers John J, far, Ferryville, o
Rogers Milligan, far, Ferryville, s o
Rogers Nathan, far, Ferryville, o
Rogers Nathan, jr, far, Ferryville, o
Rogers Saml, far, Ferryville, o
Rogers Saml, far, Porton, o
Rogers Saml A, far, Ferryville, o
Rogers Stephen, labr, Centreville, o
Rogers Theodore, far, Bristol, f s
Rogers Tynly, far, Bristol, f s
Roley John, far, W Glassville, o
Ronald Alex, far, W Glassville, f s
Ronald John R, p m, W Glassville, o
Ross Aaron, far, Centreville, o
Ross D W, physician, Florenceville
Ross Harry, far, Mid Simonds, f s
Ross Herbert, far, Mid Simonds, s o
Ross John C, far, Coldstream, o
Ross Russell, far, Lansdowne, o
Ross Mrs R R, Peel
Ross Stephen D, blksth, Florenceville
Ross Wallace, far, Peel, o
Ross Webster, far, Mid Simonds, s o
Ross Wm, far, Mid Simonds, o
Roulston Chas, far, Ferryville, o
Roulston David, labr, Ferryville
Roulston Jas R, far, Northampton, f s
Roulston Joseph, carptr, Grafton
Ross Walter, meat market, Hartland
Roulston Oliver, far, Ferryville, o
Roulston Robt, far, Ferryville, s o
Roulston Thos, far, Ferryville, s o
Roulston Wm, far, Ferryville
Roulston Wm, far, Ferryville, o
Roulston Wm, jr, carptr, Grafton, o
Rourke Horace, far, Bath, o
Rourke Leod, far, Bath, o
Rourke Rainsd, far, Bath, o
Rourke Stephen, far, Bath, s o
Rourke Wesley, far, Bath, s o
Rowley Alfred, far, W Glassville, s o
Roxborough Alex, far, Good Cor, o
Ryan Hugh, far, Bath, o
Ryan James, far, Carlow, o
Ryan James, far, Highlands, o
Ryan Mrs Lawrence, Bath
Ryan Mrs Lawrence, jr, Bath
Ryan Thos, far, Carlow, o
Ryan Thos, far, Newburg N, o
Ruff Andrew, far, Mineral, o
Ruff Arthur, far, Mineral, o
Rush Murray, far, Woodk Rd Sta, o
Salmon Seth, pedlar, Up Kent, o
SAMPLE DAVID, tinsmith, E Flor'n'ville
Sanburn Fred J, far, L Wakefield, o
Sanburn Levi, far, Coldstream, o
Sanderson Allie J, far, Debec
Sanderson Elmer, far, Debec, o
Sanderson Jas, far, Debec, o
Saunders Alfred, labr, Victoria Cor, f s
Saunders E, sec mn C P R, E Flor, o
Saunders Henry, labr, L Wakefield, s o
Saunders J, far, Windsor, o
Saunders J L, gen dlr, Florenceville, o
Saunders Robt, emp C P R, Debec
Saunders Robt, far, Kirkland, o
Saunderson Geo, blksth, Debec
Savage James, far, Williamstown, o
Savage John, far, Richmond Cor, o
Savage J Stanley, far, Pioneer, o
Savage Miss Lizzie, schl tchr, Pioneer
Savage Wm J, far, Pioneer, o
Sawyer Albert, mill owner, Benton
Sawyer A H, steam saw and grist mill, Hartland
Sayles Wm, far, Beaufort, o
Scarrah Danl, labr, Gordonsville, o
Scarrah James, far, S Gordonsville, t
Scarrah John, far, S Gordonsville, o
SCHOLEY H J, J P, cus offi. Centreville, o
Scholey J H B, clerk, Centreville
Schriver Burtt, labr, River Bank, t
Schriver Chas, labr, River Bank
Schriver D, far, E Florenceville, f s
Schriver Hiram, far, E Florenceville, o
Schriver Wm, far, E Florenceville
Scott Aaron, far, Hartford, o
Scott Alex, far, Esdraelon, o
Scott Alex, far, Kirkland, o
Scott Alfred, far, Hartford, o
Scott Ambrose, far, Hartford, o
Scott Andrew, far, Grafton, o
Scott Andrew, far, Hartford, o
Scott Archd, far, Glassville, o
Scott Chas, far, Glassville, s o
Scott Charles, far, Hartford, o
Scott Charles, far, Mineral
Scott David, far, Hartford, o
Scott Edward, far, Esdraelon, f s
Scott Frank, far, Bath, o
Scott Hazen, far, Canterbury, s o
Scott James, far, Glassville, o
Scott John, far, Glassville, o
Scott John, jr, far, Glassville, f s
Scott John, far, Hartford, o
Scott John E, far, Canterbury, o
Scott John W, far, Canterbury, o
Scott Robert, labr, Debec, o
Scott Robert, far, Glassville, o
Scott Robert, jr, far, Glassville, f s
Scott Wm H, far, Hartford, f s
Scovil Ambrose, far, Beaufort, f s
Scovil Gilbert, far, Beaufort, o
Scovil J W, far, Beaufort, o

ASK for Clapperton's SPOOL COTTON. Try It.
WM. CLAPPERTON & CO., MONTREAL

Scribler Mrs B E, River Bank
Secord Ezek, far, Beechwood, s o
Seeley David B, far, Coldstream, s o
Seeley E W, of Phillips & Seeley, Bath
Seeley Geo, far, Ashland, o
Seeley Hurd, far, Jacksonville, f s
Seeley Israel, far, Ashland, o
Seeley Linus O, far, Waterville, o
Seeley J H, far, Jacksonville, o
Seeley Murchie, far, Woodk Rd Sta, o
Seeley Wm, jr, far, Ashland, o
Sellar Rev Geo A, Meth, Centreville
Semple D, tnsth, p m, E Flor'ville, o
Semple Hag, liv stable, E Flor'ville, o
Sewell A, far, Armonville, o
Sewell Chas, far, Mainstream, o
Sewell Colby, far, Mainstream, o
Sewell Elijah, far, Coldstream, o
Sewell Ernest, far, Coldstream, o
Sewell Harry, far, Coldstream E, f s
Sewell H M, blksth, Coldstream E, o
Sewell Herbert, far, Carlisle, o
Sewell Herbert, Coldstream, o
Sewell John M, far, Coldstream, o
Sewell Malcolm B, labr, Hartland, f s
Sewell Nelson, far, Coldstream, o
Sewell Scott, far, Carlisle, o
Shannon A, jr, far, Florenceville, o
Shannon H, far, Florenceville, o
Shannon John, far, Richmond Cor, o
Shannon John A, far, Florenceville, o
Shannon Jonathan, far, Florenceville, o
Shannon Robt, far, Florenceville, o
Shannon Thos, far, Richmond Cor, o
Shannon Thos, far, Summerfield, o
Shannon Wm, far, Florenceville, o
Shannon Wm, far, Holmesville, o
Sharkey Geo, far, Lindsay, o
Sharkey Michael, far, Wakefield, o
Sharkey Nich, jr, far, Lindsay, o
Sharp Chas, far, Cloverdale
Sharp Chas F, far, Pembroke, o
Sharp Fred, far, Grafton, o
Sharp John, lmb sur, Grafton, o
Sharp Isaiah, far, Pembroke
Sharp John S, far, Grafton, o
Sharp Joel, far, Cloverdale, o
Sharp J Hudson, carptr, Grafton, o
Sharp Robt, far, Benton, o
Sharp Stephen J, far, Pembroke, so
Sharp Wm J, far, Benton, o
Shaw Aaron, far, Mid Simonds, o
Shaw Albion, far, L Brighton, o
Shaw Albert, far, L Wakefiled, o
Shaw Aldride, far, Mt Pleasant, f s
Shaw Allen W, far, Mid Simonds, o
Shaw Ami, far, Windsor, o
Shaw & Boyer, harness mks, boots and shoes, Hartland
Shaw Byron, far, Mid Simonds, o
Shaw Byron, blksth, Up Kent, o
Shaw B B, far, Carlisle, o
Shaw B N, p m, Mainstream, o
Shaw Carleton G, labr, L Brighton
Shaw Carson, far, Mt Pleasant, f s
Shaw Chas A, far, Victoria Cor, o
Shaw Chas R, far, Pembroke, o
Shaw Cyrus M, L Wakefield, o
Shaw Coleman, far, Victoria Cor, o
Shaw E J, far, Victoria Cor, o
Shaw Daniel, far, Glassville, s o
Shaw Daniel, far, L Wakefield, o
Shaw Daniel, far, Rosedale
Shaw Daniel J, far, Mid Simonds
Shaw Darius, far, L Wakefield, o
Shaw David, far, Mid Simonds, f s
Shaw Edgar J, far, Carlisle, o
Shaw Edmund, far, Victoria Cor, o
Shaw Elijah L, far, Mid Simonds, o
Shaw Eilsha, far, Mid Simonds, o
Shaw Ezra, far, L Brighton
Shaw E M, far, Victoria Cor, o
Shaw Frank R, far, Victoria Cor, f s
Shaw Frank J, far, L Wakefield, f s
Shaw Fred W, labr, L Wakefield, o
Shaw George, far, Glassville, s o
Shaw Geo A, far, Argyle, s o
Shaw Geo O, far, Carlisle, o
Shaw Geo W, far, Glassville, o
Shaw Gideon, far, Charleston, o
Shaw Hanford, far, Mid Simonds, o
Shaw Harry, far, Mid Simonds, o
Shaw Mrs Hartford, Pembroke
Shaw Hermon, far, Glassville, f s
Shaw Horace, labr, Mid Simonds
Shaw Howard D, far, Pembroke, o
Shaw Jarvis, far, Mainstream, o
Shaw John, labr, Victoria Cor, f s
Shaw Leverett, far, Avondale, f s
Shaw Tender, far, Mid Simonds
Shaw Lyman, labr, Pembroke
Shaw L E, far, Mt Pleasant, o
Shaw Manzer, far, L Brighton
Shaw Montague, far, Windsor, o
Shaw Morris L, p m, Carlisle, o
Shaw Moses, carptr, L Wakefield, f s
Shaw Murray, far, Mt Pleasant, o
Shaw Murray, ferryman, Victoria C, fs
Shaw Nathl, far, L Wakefield, o
Shaw Nathl, far, Mid Simonds, s o
Shaw Nehemiah, far, Royalton, f s
Shaw Newman, far, L Wakefield, o
Shaw Newman, jr, far, Windsor, o
Shaw Obder, mason, Mid Simonds, s o
Shaw Otis, ass agricul imp, Flor'ville, o
Shaw Putnam, far, Mid Simonds, o
Shaw Reuben, far, Victoria Cor, o
Shaw Ruel, shoemkr, Victoria Cor, o

The IRA CORNWALL CO., Ltd., 68 King Street, St. John, N. B., control the largest line of Bicycles represented in the Domihion.

Shaw Sanford, shoemkr, Vic Cor, o
Shaw Stanley, far,, Windsor, o
Shaw Stephen, far, Avondale, o
Shaw Stephen B, far, Windsor, o
Shaw Urbin, far, Mt Pleasant, o
Shaw Walter, far, Glassville, s o
Shaw Wesley, far, Carlisle, o
Shaw Weyman B, labr, Pembroke, o
Shaw Whitfield, far, Pembroke, o
Shaw Willard, far, Mainstream, s o
Shaw Wm Q, far, L Brighton, o
Shaw Winfield, far, Mainstream, o
Shaw Zeba, saw mill, Carlisle ,o
Sheppard Mrs Mary, Bath
Shephard Saml, far, Gren Road, o
Sherrard Robt, far, Bloomfield, o
Sherrard Jas, jr, far, Bloomfield, o
Sherwood C M, gen dlr, Centreville, o
Sherwood Mrs C M, milliner, Centrevl
Sherwood Edwin, far, Avondale, o
Sherwood Havelock, far, Avondale, o
Sherwood Jas, jr, far, Bloomfield, o
Sherwood John, far, Argyle, o
Sherwood Mrs Joseph, Jacksonville
Sherwood Miles, far, Carlisle
Shaw Saml N, far, Windsor, o
Sherwood Simeon L, far, Avondale
Sherwood Steph A, labr, Avondale, t
Sherwood Steph W, far, Avondale, o
Sherwood S Levi, miller, Avondale
Sherwood Wm, far, Carlisle, o

SHERWOOD MRS W A, genl dealer and milliner, Bristol. See adv page 564

Shea Greely, far, Grafton, o
Shea John A, nurseryman, Grafton, o
Shea Judson, lumb sur, Grafton, o
Shiels Edwin, labr, Pembroke
Sheals J R, far, Woodk Rd Sta, o
Sheals John, p m, Woodk Rd Sta, o
Sheals John T, far, Woodk Rd Sta, o
Sibley James, far, S New Bridge, o
Sibley Wm, far, S New Bridge, o
Simmons Cyrus, pedlar, Bloomfield, o
Simmons H E, gen dlr, Bloomfield, f s
Simmons Saml, far, Long Sett, o
Simmons W, mason, Northampton, o
Simms Mrs F W, Knowlesville
Simms Geo, far, Knowlesville
Simms James R, teacher, Knowlesville
Simms T G, trader, Knowlesville, f s
Simonds Chas A, far, Royalton, o
Simonds C S, far, Royalton, o
Simonson Albt, far, Jacksonville, o
Simonson J G, stm saw ml, Centrevl, o
Simonson T A, far, Centreville, o
Simonson Wm, far, Jacksonville, o
Simpson Wm, far, Glassville, o
Sinnot Geo, far, Tracey's Mills, o
Siprell Abner, far, Somerville, o
Siprell Ernest, far, Somerville, f s
Siprell Saml, far, Somerville, o
Siprell Wm, far, Somerville, o
Skinner F D, p m, Argyle, s o
Slater Andw J, far, Kirkland, o
Slater David, far, Kirkland, o
Slater Thos, far, Kirkland
Slater Thos, jr, far, Kirkland, o
Sligger Thos, shoemkr, Victoria Cor
Slipp Elisha, far, Jacksonville, o
Slipp Frank, far, Jacksonville, f s
Slipp Geo M, far, Jacksonville, o
Slipp Isaac, far, Jacksonville, s o
Slipp T Ed, grocer, Bull's Creek
Slipp Wm, far, Waterville, o
Sloat E W, of Miller & Sloat, Tracey's Mills
Sloat Hedley S, far, Tracey's Mills, f s
Sloat Horace, far, Tracey's Mills
Sloat Jas N, carptr, Tracey's Mills, o
Sloat J F, millman, Tracey's Mills
Sloat Z E, grist mill, Tracey's Mills, o
Smalley Chas, carptr, Up Peel, o
Smalley Holland, far, River Bank, o
Smalley W J, far, Up Peel, o
Smith Allen, far, Summerfield, f s
Smith Alonzo ,carptr, Mid Simonds, o
Smith Bruce, far, Benton, s o
Smith Chas A, far, Summerfield, o
Smith Chas H, far, Knoxford, o
Smith Clar, far, Florenceville, f s
Smith David, far, Oakville, o
Smith David, far, Florenceville, f s
Smith David, far, Florenceville, t
Smith David & Sons, produce dlrs, Jacksonville
Smith D, far, Summerfield, f s
Smith Earle, far, Somerfield, o
Smith Eben, far, Summerfield, o
Smith Frank, agt, E Florenceville
Smith Elmer, far, Newburg N, o
Smith Frekd W, far, Windsor, o
Smith George, far, Newburg N, o
Smith Geo, far, Up Kent, s o
Smith Geo E, far, Jacksonville, o
Smith Geo R, far, Lakeville, o
Smith G H, far, Up Kent, o
Smith Henry A, far, Windsor, o
Smith Isaac, far, Summerfield, o
Smith James, far, Clearview, o
Smith James, far, Summerfield, f s
Smith James, far, Watson Sett, o
Smith James B, far, Summerfield, f s
Smith John, far, Up Kent, o
Smith John, far, Summerfield, o
Smith John B, far, Coldstream, o
Smith John M, far, Carlisle, o
Smith John S, far, Pioneer, o
Smith Johnson, far, Up Wicklow, o

FRED A. DYKEMAN & CO., 97 King St., St. John, Send Samples all over the Dominion, Why not to you? Dry Goods is what they sell.

Smith Johnathan, far, Benton, o
Smith L, carptr, Florenceville, o
Smith Marshall, agr impts, p m, Summerfield, o
Smith M, agr impts, Bath
Smith Mat E, far, Lakeville, o
Smith Peris, far, Summerfield, o
Smith Peris G, far, Summerfield, o
Smith Philip, far, Watson Sett, o
Smith Robert, far, Lakeville, s o
Smith Saml, far, Coldstream, s o
Smith Sebastian, far, Tracey's Mills, o
Smith Sidney, far, Up Wicklow, o
Smith Thos, far, Lakeville, o
Smith Thos, far, Watson Sett, o
Smith Wm, far, Summerfield, f s
Smith Wm, far, Windsor, o
Smith Rev W E, Methodist, Jacksonvl
Smith W S, blksth, Up Kent, o
Smith Zach, far, Up Wicklow
Smith Zenas, far, Up Wicklow, o
Snider E V, far, Highlands, o
Snow C B, gen dlr, Coldstream, o
Snow Mrs David, Hartland
Snow Mrs Wm, Rosedale
Somers Geo, shemkr, Up Wicklow, o
Somers W E, gen dlr, Up Wicklow, o
Sommerville G W, physician, Bristol
Somerville T L, far, Biggar Ridge, o
Sparks David, far, Bristol, o
Sparks Geo, far, Bristol, o
Sparks Peter, far, Bath, o
Sparrow Albert, far, Newburg N, f s
Sparrow Joseph, far, Newburg N, o
Sparrow Walter, labr, Newburg N, f s
Speer Albert J, far, Speerville, f s
Speer Chas H, far, Speerville, s o
Speer Herbert, far, Richmond Cor
Speer Herbert H, far, Speerville
Speer John J, far, Speerville, o
Spears John W, labr, Coldstream
Speer Joseph, far, Speerville
Speer Joseph, p m, Speerville, o
Speer Lee, far, Speerville, o
Speer Rankin, far, Speerville, o
Speer W, gen dlr and p m, Benton, o
Speer Wm S, far, Speerville, o
Spence Andw, jr, far, Glassville, o
Spence Edwin, for, Glassville, s o
Spence Wm T, far, Glassville, f s
Spencer Mrs M, pmistress, Knowlesv'le
Spinny Morris F, far, Knowlesville, o
Spinny Wm E, far, Knowlesville, o
Sproule Geo, labr, Speerville
Sproul James, far, W Glassville, o
Squires E R, far, Wicklow, o
Squires Geo F, far, Wicklow, o
Squires Mrs Thomas, Bath
Squires Mrs Thomas, Bristol
Squires Upton, far, Wicklow
Squires Mrs Wm, Up Kent
Squires Wm H, far, Up Kent, o
Stanlake Robt, far, Knoxford, o
Starkey Adam, far, Belleville, f s
Starkey Amos, far, Belleville, o
Starrett Robt E, far, Good Cor
Staton Mrs James, Bristol
Staton Wm K, pro Foreston Hotel, p m, Foreston, o
Stead A H, far, Tapley's Mills, o
Steeves Alex, far, Tracey's Mills, s o
Steeves Chas, far, Tracey's Mills, o
Steeves Hazen, far, Tracey's Mills, f s
Steeves Wm, labr, Tracey's Mills
Stephenson Albt, far, Florenceville, o
Stephenson Andw, far, Plymouth, o
Stephenson C E, far, Florenceville, o
Stephenson Jas, far, Florenceville, o
Stephenson Jas, far, Florenceville, o
Stephenson Jas, far, Mt Pleasant, o
Stephenson John, far, Coldstream, o
Stephenson John, far, Plymouth, o
Stephenson T Wm, labr, Somerville
Stevens Chas, far, Somerville, s o
STEVENS FREDERICK, prop Hartland Advertiser, Somerville, f s
Stevens Henry, builder, Somerville, o
Stevens J Wesley, far, Somerville, o
Stevens Percy, carptr, Somerville, f s
Stevens Wm, carptr, Somerville, o
Stevenson Mrs Andrew, Florenceville
Stevenson Mrs James, Mt Pleasant
Stewart Albt, far, Watson Sett
Stewart Mrs Alex, Up Kent
Stewart Beecher, far, Hartland
Stewart David, labr, Grafton, o
Stewart Donald, labr, Grafton
Stewart Gamaliel, far, Coldstream, o
Stewart Geo, far, Greenfield, o
Stewart Geo, labr, Grafton
Stewart Howd E, far, Knoxford, f s
Stewart James, far, Watson Sett, o
Stewart John, far, Watson Sett, o
Stewart John, labr, Grafton, o
Stewart John, labr, Knoxford
Stewart John W, far, Knoxford, o
Stewart Thos, far, Greenfield, f s
Stewart Thos, far, Watson Sett
Stewart T W, far, Hartland, o
Stickney Albert, gen dlr River Bank, o
Stickney Benj, far, Connell, o
Stickney Geo, L Brighton, o
Stickney James, far, Oakland, o
Stickney John, far, Coldstream E, f s
Stickney Josiah, far, Connell, o
Stickney Randh, [illegible], S Gordonsville, o
Stickney Watts, far, Connell, f s
Stiles George, far, Boundary Line, o

Floral Decorations attended to in all parts of the Province, Nova Scotia Nursery, Halifax, N. S. Illustrated Catalogue mailed free on application.

Stiles Wm B, carptr, Centreville, o
Stitham Mrs Amos, Bath
Stockford A H, far, Highlands, o
Stockford Caleb, far, Highlands, o
Stockford Chas, far, Lwr Windsor, o
Stoddard Frank, far, Charleston, o
Stoddard Frank, far, Mid Simonds, o
Stockford Gil, far, Mainstream, o
Stoddard Hezekiah, far, Lansdowne, o
Stockford Leslie, far, L Windsor, f s
Stockford Thos G, far, Mainstream, o
Stoddard Hezekiah, far, Pioneer, o
Stokes Wm, far, Woodk Rd Sta, o
Stokoe Allan, far, Bloomfield, o
Stokoe Elmer J, labr, Bloomfield
Stokoe Ephraim, far, Bloomfield, o
Stokeo Geo, far, Beaufort, f s
Stokoe Harrison, gen dlr, Bloomfield, o
Stokoe Mrs Mary, Grafton
Stokoe T D, far, Bloomfield, o
Stone Abram, sur and p m, Grafton
Straight Isaac, far, Mars Hill, o
Straight Judson, far, Mars Hill, f s
Strayhorn Wm, mason, Centreville, t
Strong Alex, far, Bloomfield, o
Strong Alex, far, Lindsay, s o
Strong Alex, far, Wakefield, f s
Strong Saml, far, Belleville, o
Strong Thomas, far, Lindsay, o
Strong Thos, jr, far, Belleville, o
Strong Wm, far, Lindsay, o
Strong Wm, far, Watson Sett
Studholm John, far, Bath, o
Sullivan Corns, far, Mineral
Sullivan Corns, jr, far, Holmesville, o
Sullivan Danl, far, Johnville, s o
Sullivan Jere, far, Mineral, s o
Sullivan Michael, far, Holmesville
Sullivan Thos, far, Johnville, s o
Sutton Mrs Rachael, Bath
Sweeney Chas, far, Johnville, s o
Sweeney David, far, Knowlesville, o
Sweeney Francis, far, Bath, o
Sweeney James, far, Johnville, o
Sweeney John, gen dlr, L Brighton
Sweeney Wm, far, Johnville, s o
Sweet Benj, far, Knoxford, o
Sweet Geo H, jr, far, Weston, o
Sweet John, far, Lindsay, o
Sweet Joshua, far, Lindsay, o
Swim Chas, far, Coldstream, o
Swim Edward, far, Coldstream, s o
Swim George, far, Coldstream, o
Swim Vincent, far, Caldstream, o
Swim Wm, far, Coldstream, o
Tapley Allan, far, Bristol, o
Tapley Geo, far, Tapley's Mills
Tapley James, far, Florenceville, o
Tapley James, far, Tapley's Mills, o
Tapley Mrs James, Florenceville
Tapley Osmd, far, Tapley's Mills, o
Taylor Alonzo, far, E Florenceville, f s
Taylor Mrs Alonzo, E Florenceville
Taylor Arthur, far, E Florenceville, s o
Taylor Chas, bkmn C P R, L Brighton
Taylor Eddie A, far, S New Bridge, o
Taylor Edwd W, far, Carlisle, o
Taylor Mrs George, Bath
Taylor H, J P, E Florenceville, o
Taylor Henry, labr, Newburg
Taylor Merrill, painter, Hartland, t
Taylor Saml, mason, Florenceville, o
Taylor Wm, teacher, L Brighton, o
Taylor Wm A, far, Florenceville, o
Tedford Benj G, far, Windsor, o
Tedford Walfred, builder, Windsor, o
Tedlie George, far, L Brighton, o
Tedlie Henry A, far, L Brighton, s o
Tedlie John, labr, Newburg, o
Tedlie Wm, lmbmn, p m, L Brighton, o
TEED REV A W, Episcopa'an, rector of Richmond
Teed Nelson, labr, Benton
Teed Wm, labr, Benton, t
Teeling Arthur, labr, Benton
Thibideau H T, far, Woodk Rd Sta, o
Thibideau W J, far, Woodk Rd Sta, o
Thistle Mrs Oscar, Hartland

THISTLE T B, custom tailor, Hartland
See adv page 560

THISTLE W E, druggist, Hartland,
See adv page 560

Thomas C R, far, Glassville, o
Thomas Ernest, far, Benton, f s
Thomas Fredk B, far, Glassville, o
Thomas Geo A, far, Lindsay, o
Thomas Henry, far, Centreville, o
Thomas James, far, Benton
Thomas John, far, Centreville
Thomas John, far, Centreville, o
Thomas J W, thresh mchn, Centreville
Thomas Jos E, far, Benton, o
Thomas Wm, far, Benton
Thomas Wm, far, Centreville, o
Thompson Alex, far, Windsor, f s
Thompson Danl, far, Windsor, f s
Thompson John B, far, Windsor, o
Thompson J H, grocer, Woodk R Sta, o
Thompson Wm, far, Windsor
Thornton Alfd, prop, Riv View Hotel, Hartland
Thornton Elijah, labr, Grafton, o
Thornton The Misses, milliners, Hartld
Thornton W F, gen dlr, Hartland
Tibbitts Allen, far, Lansdowne, o
Tibibtts Chas, labr, Oakland
Tibbitts Coleman, far, Lansdowne, f s
Tibbitts Convis, far, Lansdowne, o

The Canadian Drug Co., Ltd., St. John, N. B. Wholesale Druggists.

Tilley Benj, far, Grafton
Tilley Chip, blksth, Jacksonville, o
Tilley C L & Son, cheese factory, Richmond Cor and McKenzie's Cor
Tilley John, currier, Victoria Cor, t
Timony John, far, Debec, o
Titus Isaac, far, Jacksonville, t
Tobin James, far, Debec, f s
Tobin John, far, Debec, o
Tobin Parker, far, Debec, f s
Tompkins Anson, far, Oakland, s o
Tompkins Barry, far, Northampton, f s
Tompkins Benj, far, Up Peel, o
Tompkins Brad, far, River Bank, o
Tompkins Bruce, far, Carlisle, o
Tompkins Chas, far, Brockville, s o
Tompkins Chas, far, S New Bridge, o
Tompkins Danl, far, Up Peel, o
Tompkins D, far, E Florenceville, o
Tompkins Denis, far, Oakland, o
Tompkins Edmund, far, Up Peel, o
Tompkins E, far, Northampton, o
Tompkins Elijah, far, E Florencevil, o
Tompkins Enoch, far, Oakland, o
Tompkins Frank, far, Oakland, o
Tompkins Gabriel, labr, Grafton
Tompkins Geo, far, Brockville, o
Tompkins Geo, far, Oakland, s o
Tompkins Geo H, far, Up Peel
Tompkins Herb, far, Brockville, f s
Tompkins Herb, far, S New Bridge, o
Tompkins Hiram, labr, Grafton, o
Tompkins Inglis, far, River Bank, s o
Tompkins Isaac, labr, Mt Pleasant
Tompkins Jas, far, Brockville, o
Tompkins Jas, far, Lansdowne, o
Tompkins Jas, lmbmn, Mt Pleasant, o
Tompkins Mrs James, Up Peel
Tompkins Jarvis, labr, Grafton, o
Tompkins Jere, far, Oakland, o
Tompkins Jerry, labr, Tracey's Mills
Tompkins John, far, Oakland, o
Tompkins Jos A, p m, Oakland, o
Tompkins Joseph B, far, Oakland, o
Tompkins Jud, far, E Florenceville
TOMPKINS J R, J P, far, E Florence'lle, o
Tompkins L, far, S New Bridge, o
Tompkins Murray, far, Lansdowne, o
Tompkins Nath'l, far, Up Peel, o
Tompkins Norman, far, Oakland, s o
Tompkins N H, far, E Florenceville, o
Tompkins Randh, far, Mt Pleasant, f s
Tompkins Shaw, far, Lansdowne, o
Tompkins Robt W, p m, River Bank
Tompkins Thos, far, Mt Pleasant
Tompkins Trestram, far, Brockville, o
Tompkins War, far, Northampton, f s
Tompkins Watts, far, River Bank
Tompkins Willard, far, Brockville, o
Tompkins Wm, far, S New Bridge, o
Tompkins Wm, jr, p m, Up Peel, o
Tompkins Wm D, far, Brockville, s o
Tompkins Wm F, far, Mt Pleasant, o
Tompkins Zadok, far, Clearview, o
Toms George, far, Centreville, o
Toms James H, far, Centreville, o
Toms John, far, Long Sett, s o
Toms John, far, Richmond Cor, o
Toms Osborne, far, Richmond Cor, s o
Toms Thos G, far, Long Sett, o
Tovey John, far, Highlands, o
Tower Bedford, carptr, Grafton, o
Tower Beverly, carptr, Grafton, o
Tracey Albert, far, Waterville, o
TRACEY JAMES R, hotel, Bristol, See adv page 556
Tracy Alex, far, Newburg N, o
Tracy Annetta, wid Gideon, Hartland
Tracy Arch, far, Boundary Line, o
Tracy Chas E, carptr, Lakeville, o
Tracy Clarence, far, Tracey's Mills, f s
Tracy David, jr, far, Tracey's Mills, o
Tracy Douglas, far, Tracey's Mills, f s
Tracy Edward, far, Tracey's Mills, o
Tracy George, far, Tracey's Mills, o
Tracy Geo E, gen dlr, Richmond Cor, o
Tracy Hanford, far, Lakeville, s o
Tracy Israel, far, Lakeville, o
Tracy Jas F, far, Tracey's Mills, o
Tracy Mark, far, Tracey's Mills, s o
Tracy Marshall, far, Lakeville, s o
Tracy Merrill, far, Lakeville, o
Tracy Odbur, far, Rosedale, o
Tracy Soln, O, far, Tracey's Mills, o
Tracy S E, student, Richmond Cor
Tracy T F, far, Tracey's Mills, o
Tracy Whitfield, far, Tracey's Mills, s o
Tracy Wm, far, Jacksontown, o
Tracy Wilmot, far, Floreston, t
Trafford James, far, Centreville, o
Trafford John, far, Knoxford
Trafford Mrs John, Knoxford
Trafford Rainsford, far, Centreville, f s
Trafford Riley, labr, Knoxford
Trafford Odber, far, Knoxford, o
Trafford Sewell, far, Centreville, f s
Trafford Thos, far, Centreville, o
Trafford Wm, far, Centreville, f s
Trafford Wm, far, Tracey's Mills, o
Trafford Wm L, far, Centreville, o
Tramley James, far, Newburg, o
Tramley John, far, Newburg, o
Travis Barnard, far, St Thomas, o
Travis James, far, Charleston, t
Travis James R, labr, St Thomas
Travis Thos, far, Charleston, o
Travis Thos, far, St Thomas, o
Travis Thos E, far, Charleston, s o

STEWART'S Linen and Shoe Threads. Canadian Agents, WM. CLAPPERTON & CO., Montreal.

Travis Wm, far, St Thomas, s o
Trecartin John, far, Waterville, o
Trecartin Wm, far, Waterville, o
Trembly Joseph, far, L Brighton, o
Tripp Edmund, labr, Richmond Cor
True Mrs Charles, Jacksonville
True Wm, far, Jacksonville, o
Turner Fredk, far, Connell, s o
Turner G C, far, Connell, o
Turner Mrs Wm, far, Carlisle, o
Turner W P, labr, Connell, o
Turney Amasa, far, Plymouth, f s
Turney Mrs Charles, Plymouth
Turney Mrs James, Plymouth
Turney Nelson, far and p m, Plymouth
Turney Saml, carptr, Plymouth, o
Tweedie Andw, far, Wicklow, o
Tweedie Frank, far, Wicklow, s o
Tweedie Fred, clerk, Centreville
Tweedie Geo, far, Florenceville, o
Tweedie Hugh, far, Wicklow, f s
Tweedie Robt, jr, far, Knoxford, s o
Tweedie Wm, far, Highlands, o
Tweedie Wm A, far, Florenceville, s o
Tweedei Wm D, far, Wicklow
Tweedie Wilmot, far, Florenceville, f s
Underhill David, far, Mid Simonds, s o
Underhill Edwd, far, Mid Simonds, s o
Underhill Jas, far, Somerville, o
Underhill Thos, far, Mid Simonds, s o
Upton C A, far, Florenceville, o
Upton C R ,far, Florenceville, o
Upton G F, far, Centreville, o
Upton Herbert, far, Centreville, f s
Vail Brock, far, Jacksonville, o

VAIL C E, watchmaker and jeweller, Centreville, See adv page 558

Vail Thomas, far, Jacksonville, o
Vandine Coburn, far, Mineral, o
Vandine James, far, Bloomfield, o
Vandine John, far, Belleisle, o
Vandine Joseph, builder, Pioneer, o
Vandine Percy, carptr, Centreville
Vanwart Bruce, labr, Bull's Creek
Vanwart Rev T F, Bapt, Waterville, o
Veysey Isaac, labr, L Brighton, o
Voteau James, far, Johnville, o
Vyker Martin, far, Johnville, o
Wade Frank, far, Royalton, f s
Wade Harry, far, Royalton, f s
Wade Wm, far, Union Cor, o
Wakem John, far, Grenfield, o
Wakem Robt K, far, Greenfield, o
Wakem Thos, far, Greenfield, o
Wakem Thos H, far, Greenfield, s o
Walden Arthur, labr, Northampton, o
Wallace Alex, far, Cloverdale, o
Wallace Chas, p m, Cloverdale, o
Wallace John, far, Windsor, o
Wallace Norman, far, Windsor, o
Wallace Saml, far, Cloverdale, o
Walton Chas, far, Avondale, t
Walton Chas, far, Charleston
Walton Ezekiel, far, Charleston, o
Ward John, far, Glassville, o
Warden Rev H, Baptist, Coldstream
Warrington John, far, Knoxford, o
Warrington Wm, far, Andover, o
Wasson Albert, far, Bloomfield, s o
Wasson Fredk, far, Bloomfield, s o
Wasson Geo, far, Bloomfield, o
Wasson Havelock, far Windsor, o
Wasson Howard S, far, Lindsay, f s
Wasson Mrs Robert, Windsor
Wasson Silas, far, Lindsay, o
Watson Bertram, far, Watson Sett
Watson Danl, far, Clearview, o
Watson Francis, far, Watson Sett, o
Watson Frank, far, Clearview
Watson Geo, far, Jacksonville, o

WATSON G C, furniture dealer, Hartland See adv page 560

Watson Geo W, far, Watson Sett, f s
Watson James, far, Jacksonville, o
Watson James, far, Watson Sett, o
Watson Mrs John, Watson Sett
Watson Joseph, labr, Clearview
Watson Perley, far, Windsor, s o
Watson Thos, far, Clearview, o
Watson Thos, far, Pembroke
Watson Wilmot, far, Watson Sett, s o
Watt J C, far, Belleville, o
Watt Thomas, far, Belleville, o
Watters Eli, far, Lakeville, o
Watters Geo, far, Lakeville, o
Watters Hanford, far, Lakeville, f s
Watters John A, far, Lakeville, o
Waugh Edward, far, Upper Peel, o
Waugh Thos, far, Upper Peel, o
Waugh William, far, Upper Peel, o
Weade Clifford, far, Royalton, f s
Weade George, postmaster, Royalton, o
Weade Henry, far, Royalton, o
Weade Harvey, far, Royalton, f s
Weade W L, far, Royalton, o
Weade William, far, Royalton, o
Webb Wilmot J, far, Centreville, o
Webberly Edwd, far, Knowlesville, o
Welsh Edwin A, ——, Glassville, o
Welsh Edwin, physician, Glsville, o

WELSH E A, prop and publisher of The Glassville News, Glassville

Welsh Michael, gen dlr, Glassville, o
West Mrs Alfred, Royalton
West Edwd L, blksmth, Centreville, o
West Mrs Frances, Centreville
West Geo A, labr, Centreville, t
Wetmore Chas W, far, Kirkland

Everything FOR THE Garden at Nova Scotia Nursery, Halifax, N. S.

Wetmore Wead, agent CPR, Bristol
Wharman John, far, Sherbrook
Wheeler Charles, far, Jacksonville, o
Wheeler Cook, far, Tracey's Mills, f s
Wheeler Cook B, far, Florenceville, o
Wheeler Frank D, surgeon, Flrceville
Wheeler George, far, Knoxford
Wheeler George, far, Wicklow, s o
Wheeler Geo H, teacher, Florenceville
Wheeler Harris, far, Tracey's Mills, fs
Wheeler Merrington, far, Tracey's M,fs
Wheeler Orlando, labr, Grafton
Wheeler Preston, labr, Grafton, o
Wheeler Reynard, far, Tracey's Mls, o
Wheeler Richard, teacher, Flrceville, o
White Amos, far, Boundary Line, o
White Burtt, far, Tracey's Mills, f s
White Chas, far, Tracey's Mills, o
White Edward, labr, Victoria Corner
White Geoffrey A, far, Charleston, f s
White Geo E, far, Up Wicklow, o
White Geo W, of G W White & Son, Centreville, o
WHITE G W & SON, gen dlr, Cen'ville, o
White G L, of G W White & Son, Cvle, o
White Harvey J, far, Knoxford, f s
White Hazen, engine dvr, Tracey's Ms
WHITE HOWARD B, gen dlr, C'n'ville, o
White Isaac, far, Knoxford, o
White Jacob, far, Union Corner, o
White James, far, Charleston, o
White John, far, Charleston, o
White Michael, far, Charleston, o
White Stanley, far, Wicklow, o
White Wm, far, Gordonsville, o
White Mrs Wm, Gordonsville
White W, physician, Boundary Line, o
White Zemro, far, Argyle, o
Whitehead Geo, trader, Richmond C, o
Whitehead Geo, far, Knowlesville, f s
Whitehouse Jacob N, far, Knowlesvle, o
Whitehouse Jos, far, Knowlesville, o
Whitehouse Jos S, far, Knowlesville, o
Whitehouse Prince W, far, Knowvle, o
Whitehouse Thos, far, Knowlesville, so
Whitney John, far, Avondale, o
Whitney John, far, Waterville, o
Whitney Norris, far, Avondale, s o
Whitney Norris, far, Waterville
Whiley Mrs Andrew, Jacksonville
Whorton Mrs Geo, Beechwood
Wilcox Coles, far, Knoxford, o
Wiggins Benjamin, far, Knoxford, o
Wiggins Chas, far, Tracey's Mills, o
Wiggins Chas, p m, Florenceville, o
Wiggins Ernest, far, Royalton, f s
Wiggins Ernest, labr, Royalton
Wiggins N B, far, Royalton, o
Wiggins Solomon C, grst ml, Ctrbry
Wiggins Wm S, far, Tracey's Mills, o
Wiggins Mrs William, Belleville
Wiley Edward, far, Argyle, o
Wiley Edwd, jr, far, Argyle, f s
Wiley George, far, Lower Windsor
Wiley Herbert, far, Jacksonville
Wiley James, far, Hartford, o
Wiley John, far, Hartford, o
Wilkinson Abijah, far, Bloomfield, o
Wilkinson Chas, blksth, Centreville, o
Wilkinson Henry, far, Weston, o
Wilkinson Robert, far, Bloomfield, o
Wilkinson Walter, far, Bloomfield, o
Willet Adolphus, labr, Lr Brighton
Williams Alex, far, Long Settlement, o
Williams Isaac P, far, Lakeville, o
Williams Jas, far, Long Settlement
Williams John, far, Knoxford, o
Williams John F, far, Lakeville, o
Williams Jos, far, Long Settlement, o
Williams Lambert, far, Up Knoxford, o
Williams Mrs Robt, Long Settlement
Williamson W J, far, Bloomfield, o
Wilson Albert, far, Belleville, f s
Wilson Alex, far, Glassville, o
Wilson Alfred, far, Hartford, f s
Wilson Allan, far, Belleville, f s
Wilson Benj, far, Belleville, o
Wilson Chas G, far, Argyle, o
Wilson Ephraim, far, Watson Sett, o
Wilson Fred, far, Belleville, f s
Wilson George, far, Belleville, o
Wilson Geo, far, Belleville, f s
Wilson Geo, far, Watson Settlemt, s o
Wilson Havelock, far, Lakeville, f s
Wilson Henry, gen dlr, Lakeville, o
Wilson James, far, Belleville, o
Wilson James, far, Hartford, s o
Wilson John, far, Belleville, o
Wilson Leslie, far, Plymouth, o
Wilson Mungo, labr, Lakeville, o
Wilson Robt, far, Bloomfield, o
Wilson Robt B, far, Hartford, f s
Wilson Wm, far, Belleville, o
Wilson Wm, jr, far, Hartford, o
Wilson Wm, far, Lakeville, o
Wilson Wm, far, Wakefield, o
Wilson Wilmot, far, Watson Sett, s o
Winchester Thos, far, Benton, o
Withrow Isaac, far, Knowlesville, o
Wolhaupter Aug, far, Oakville, f s
Wolhaupter Benj, far, Bloomfield, o
Wolhaupter Chas, far, Bloomfield, o
Wolhaupter Harry, far, Oakville, f s
Wolhaupter Saml, far, Bloomfield, o
Wolverton Clar, labr, Clearview
Wolverton Doug, far, Clearview, o
Wolverton John, far, Northampton, o
Wolverton Joseph, far, Knoxford, o

THE CANADIAN DRUG CO., Ltd. Wholesale Druggists, St. John, N. B. Sole Proprietors for Higgins' British Liniment

Wolverton Jos A, far, Northampton, o
Wolverton Mrs Joseph, Clearview
Wolverton Leonard, far, Knoxford, o
Woods Richard, far, Beaufort
Woodverton L, far, Riv de Chute, o
Workman Mrs George, Up Kent
Worth Thos, far, Highlands, t
Wright Albert, far, Benton, o
Wiley Chas, far, Jacksonville, o
Wright Frank, bridgekpr, Grafton, o
Wright Fred, labr, Waterville
Wright Geo, far, Mainstream, o
Wright John, far, Mainstream, f s
Yerxa Mrs Bradford, McKenzie, o
Yerxa George, far, Tapley's Mills
Yerxa George, far, Tapley's Mills, t
Yerxa Shephard, far, McKenzie's Cor,o
York Joseph, far, Victoria Cor, o
York Mrs Joseph S, Rosedale
York Judson, blksth, Victoria Cor, o
York Samuel, far, Rosedale, s o
York Woodford, far, Rosedale, s o
Young David, far, Glassville, o
Young James, far, Glassville, o
Young John, far, Glassville, o
Young John, jr, far, Glassville, f s

Methodist Book Room

and WESLEYAN OFFICE,

141 GRANVILLE STREET, HALIFAX, N. S.

METHODIST HYMN BOOKS,

In all Styles and Prices, including HYMN BOOK AND BIBLE COMBINED.

BIBLES

For the Pulpit, Family, and S. S. Teacher. Oxford, International, &c., &c. All Styles and Prices.

MUSIC BOOKS,

Excell's Anthems, &c. Canadian Hymnal, Gospel Hymns, &c., &c.

S. S. LIBRARIES, The Best Books of the Best Publishers are kept in Stock Liberal Discount to Sunday Schools.

THE WESLEYAN, The Organ of the Methodist Church in the Maritime Provinces. Weekly $1.00 per Year.

S. F. HUESTIS, BOOK STEWARD.

RICHELIEU HOTEL



ST. VINCENT ST.,
Near the Court House, **MONTREAL.**

The above is the only FIRST CLASS HOTEL situated in the centre of the city of Montreal kept on the **American and European plans,** a necessity so long desired by the travelling public. It contains accommodation for over **400 Guests,** which with every possible modern convenience and luxury that careful thought can suggest, thus making this Hotel by far the most preferable resort for Tourists in the City of Montreal.

THE TERMS of this Hotel will be found as reasonable as any first-class house on the continent, and are as follows:—AMERICAN PLAN, from $2.50 to $3.50 per day; EUROPEAN PLAN—Rooms from One ($1.00) Dollar per day upwards.

Tourists will find on every boat one of our Agents, who will be honored to receive any orders and make any special agreement to secure them all the comfort required.

One visit is respectfully solicited to convince the public of the comfort and completeness of our arrangements.

Tourists are Specially Warned against misrepresentations of interested parties.

ISIDORE B. DUROCHER & CO.,
PROPRIETORS.

N. B.—The 'Busses of the Hotel will be found waiting the arrival of all Trains and Steamers.

Machinery

AND A FULL LINE OF..... OF ALL KINDS.

ENGINEERS' AND MILL SUPPLIES.

Robb Engineering Co., Ltd., - Amherst, N. S.

ST. STEPHEN.

Charlotte County.

EXPLANATION OF LETTERS AFTER EACH NAME: O., Owner of Property; T., Tenant, F. S., Farmer's Son; S. O., Son of Owner; F. & O., Fisherman and Owner.

Abbott Caroline, wid P M, h Prince Wm
Algar J E, of J E Algar & Co, h Union
Algar J E & Co, dry goods, wholesale and retail, Water
Allen Howard, mason, bds Main
Allen James, carpenter, h Maple, O
Almond Samuel, horticulturist, Cemetary road, O
Anderson James E, planer
Anderson William, millwright, h Getchell, O
Andrews Fred W, h Main
Andrews Mary, wid Richard
Andrews Milton, laborer
Andrews Richard M, laborer
Atcheson Geo H, painter, h Queen, O
Atcheson Thomas, painter, Main, h do, O
Atcheson William, painter, h Queen, O
Atherton Miss Annie J, cheesemaker, King, h do
Atherton Thomas L, laborer, h King
Bac n John, laborer, h Main
Bagley Alex, laborer, h Hannah, O
Baldwin James, farmer, h Queen, O
Baldwin Thomas W, of C N Vroom & Co
Bamford Edward, farmer
BANK OF NOVA SCOTIA, Water



ESTABLISHED 1840.

JOHN RYDER,

Manufacturer of and Importer of

Fine Saddlery and Harness,

HORSE CLOTHING,
Whips, Horse Brushes, &c.

WATER ST. ST. STEPHEN, N. B.

A. I. TEED CO.,

IMPORTERS AND

WHOLESALE GROCERS.

Flour, Molasses, Teas, Fish and Burning Oils.
Hard and Soft Coal.

ST. STEPHEN, New Brunswick.

H. F. EATON & SONS,

MANUFACTURERS OF

Pine Spruce and Hemlock Lumber,

LATHS, PICKETS AND SHINGLES.
Frames Sawed and Lumber Dressed To Order.

MAIN STREET, CALAIS, ME.

MITCHELL & ROSS,

Importers of and Wholesale Dealers In

Crockery, China, Glassware,

PLATED WARE, TABLE and POCKET CUTLERY.
Kerosene Lamps, Chimneys, Burners and Wicks, Milk Pans, Cream Crocks, Butter Crocks, Toys, Bohemian Vases, &c. Assorted Crates Always in Stock.

SAINT STEPHEN, N. B.

ASK FOR Clapperton's Spool Cotton. TRY IT. Wm. Clapperton & Co., Montreal.

BANK OF ST STEPHEN, Water
Barker C O, h Union, O
Barker John, of Chase, Barker & Co, Calais, Me
Barter David, brakeman, bds Prince
Barter Ernest H, bottler, King, h off Marks
Barter Herbert, laborer, bds off Queen
Barter John, laborer, h Prince, O
Bartlett Allan, engine driver, h Prince Wm
BARTLETT D C, Portrait Artist and Picture Frames, King, h do *See adv page* 614
Bartlett Seth, farmer, Old Ridge, O
Bartlett Warren, hotel, Prince Wm
Bateman Cliff, farmer
Bates David H, commercial traveller, h Princess
Baxter Mark, laborer, Water
Beaty J E, station agent, bds Prince Wm
Beck Frank H, clerk, h King, O
Beck Herbert, blacksmith, h Water
Beck James, painter, bds King
Beck John, carpenter, h King
Beck John A, barber, bds King
Behan Geore, clerk, bds King
Berryman Harry, blacksmith, h off Prince Wm
Berryman Helen, wid Wm, h Duke
Berryman Wilmot E, conductor CPR, h off Prince Wm
Bixby James P, customs officer, h Union, O
Black Edward, laborer, P O St Stephen
BLACK JOHN, agent Bank of Nova Scotia, h Prince Wm
Black William, carriage maker, Water, h do
Blair Frank I, physician, h Union, O
Blair Mrs S H
Bolton H C, wid John, h Union
Boltz Fred, baker, h Edwin
Bonness Edward, farmer, O
Bonness John D, customs officer, h Water, O
Bonness Thomas, farmer, Basswood Ridge road
Border City Hotel, D M Gardner, prop, Main, Calais
Boyd Charles, farmer, Little Ridge, O
Boyd Edgar, tinsmith, h King
Boyd E M, of J A Boyd & Son, bds King
Boyd John, clerk, h Union, O
Boyd John A, of J A Boyd & Son, h King
BOYD J A & SON, stoves and tinware, King
Boyd Thomas M, shoemaker, Water, h Prince Wm
Bradley Arthur, clerk, h Hawthorne
Bradley James, laborer, bds Hawthorne
Bradnee Walter, h Elm, O
Breen John, laborer, h Water
Breen Philip, h Marks, O
BRIAN REV JOHN T, Episcopal, h Elm

Sign of the Golden Faucet. WATER STREET, St. Stephen, N. B.

WILLIAM H. DONOVAN,

Plumber and Gas-Fitter

HOT WATER HEATING.

IMPORTER AND DEALER IN

Lead Pipe, Sheet Lead, Baths, Copper Boilers, Gas Fixtures, Iron Pipe, Force and Lift Pumps, Soil Pipes, Kitchen Sinks, Water Closets of all Kinds.

Public and Private Buildings fitted up with the Latest Sanitary Improvements.
Only First Class Work Done. Prices Low.

GAY & MALLERY,

Domestic and Fancy.....

BAKERS,

Home Made Bread.

Pies and Pastry always on Hand. Wedding Cake Orders a Specialty.
Scotch Bread, Angel Cake, Chocolate Cakes.
Goods Delivered by Team in Town and Country.

Water Street, St. Stephen, N. B.

ST. CROIX

Excelsior Bottling Establishment,

MANUFACTURERS OF

Carbonated Drinks IN BOTTLES,

PLAIN SODA FOR FAMILY USE.

WATER STREET, NEXT TO BRIDGE.

F. H. TYRRELL, PROPRIETOR. ST. STEPHEN, N. B.

B. R. DeWOLFE,

MANUFACTURER OF

Carriages, Waggons,

SLEIGHS and VEHICLES

of All Descriptions.

WATER STREET,

St. Stephen, N. B.

S. McGURDY,

Hairdresser.

First Class Workmen Employed.

Latest and Best Improvements.

Shampoo Wet or Dry. Razors For Sale and Honed.
First Class Cigars.

Cor. KING and WATER STREET,

ST. STEPHEN, N. B.

VISITORS to HALIFAX should visit NOVA SCOTIA NURSERY,
Lockman Street.

Bridges Isaiah, of Hardy & Bridges, h Union, O
Brittain Miss A L, tel operator, bds Union
Britton W A, employee C P R
Broad Harry W, supt axe factory, h Elizabeth, T
Broad Winslow, commercial traveller, bds Union
Brown Almon, laborer, h Water
Brown David, bookkeeper, h Brickyard
Brown David W, civil engineer, h Prince Wm
Brown William, bookkeeper, h Prince Wm
Brown William H, bookkeeper, h Prince Wm, T
Brown William W, grocer, h Prince Wm
Budd Alfred, railway contractor
Budd George H, hairdresser, bds Prince
Budd William, laborer, h Queen, O
Bunnell George W, laborer
Burrell Edward, picture framer, h Main
Burrell George E, cabinet maker, h Main
Burton John, saloon, h Water
Buzzell Frank, carpenter, O
Buzzell Frederick, carpenter, h Union, O
Buzzell Thaddeus, carpenter, Basswood Beach road, O
Buzzell William A, carpenter, h Union O
Buzzell William O, carpenter, h Rushton, O
Byers William, laborer, bds Marks
Byrne Thomas, physician, Main, bds do
Cameron Augustus, of Cameron & McTavish, h Veazey
Cameron Augustus M, lumberman, h Union, O
Cameron David, laborer, h Porter, O
Cameron & McTavish, dry goods, Water
Cameron Thomas, h Porter
Campbell Archibald, lumberman
Campbell Dugald, mason, h Watson road, O
Campbell Stewart, farmer, St Stephen, O
Campbell Thomas H, night watchman, h Cemetary road, O
Carroll J A, trader, Water, h King, O
Carson William R, foreman soap factory, h Princess, O
Carter Frank N, meat market, Union, h Pagan
Carter Nicholas T, butcher, Union, h do, O
Casey Jeremiah, laborer, Main
Casey Jeremiah jr, laborer, h Elizabeth
Casey Mrs Jeremiah, wid, h Elizabeth
Casey Patrick, hairdresser, Water, h Elizabeth, O
Casey Thomas J, of Casey Bros, h Water
Cathcart Robert, hostler, bds King
Cavanagh Bridget, wid William, h Central avenue
Cavanagh John, boat builder, bds Central avenue
Cavanagh Mark, sea captain, bds Central avenue
Chipman John D, ship owner, h Main
Chipman Mrs Z, wid, h Prince Wm
Chisholm Colin, laborer, h King

John B. Robinson,

.....DEALER IN.....

Provisions, Groceries,

Hats, and Caps, Boots and Shoes, Room Papers, Country Produce. Plows, Plow and Mower Repairs.

☞ Cloth Exchanged for Wool.

KING STREET,

ST. STEPHEN, N. B.

Patrick Flanagan,

GROCER.

A FULL LINE OF FIRST-CLASS GROCERIES ALWAYS KEPT IN STOCK.

Water Street, St. Stephen, N. B.

HALEY & SON,

—MANUFACTURERS OF—

BOX SHOOKS AND MOULDINGS

OF ALL KINDS.

Kiln Dried Hardwood, Flooring and Sheathing, Mantles and Parquetry Floors. House Finishing of all Descriptions, Estimates Cheerfully Given on Church Work.

Cabinet Work.

ST. STEPHEN, N. B.

ST. CROIX

Marble and Granite Works.

DOUGLAS BROS., PROPRIETORS,

St. Stephen, N. B., and Calais, Me.

Importers and Manufacturers of

Marble and Granite Monuments, Tablets, Markers, Curbing and Building Work.

Designs and Prices Sent on Application.

JOHN C. MURRAY,

GROCER.

Groceries and Provisions

OF ALL KINDS.

Dealer In Pickled **FISH**

Water Street, ST. STEPHEN, N. B.

LADIES' ALASKA SEAL COATS Made to Order.
C. & E. EVERETT, St. John, N. B.

Chisholm Fred, laborer, h Basswood Beach road
Chisholm Hugh, laborer, h King, O
Chisholm Hugh jr, laborer, h King
Christie Edward, farmer, St Stephen
Christie Edwin A, farmer, Old Ridge road, O
Christie John, farmer, Old Ridge road, O
Christie Robert F, farmer, Old Ridge road, O
Christie William G, farmer, Old Ridge road, O
CLARKE GEO J, barrister & mgr St Croix Courier, Water, h Union, O
Clarke Harvey, blacksmith, h Duke
Clark James, sea captain, h Union
Clarke James N, of J N Clarke & Co, h Main, O
CLARKE JAMES N & CO, crockery, &c, Water
Clarke Jane, wid Robert, h Edwin
CLARKE J LEONARD, livery stables, Water, h Milltown
Clarke Thomas, laborer, h King
Clarke William H, druggist, Water, h Union, O
Cleland Archibald, farmer, St Stephen, O
Cleland Atcheson, painter, h Union, O
Clerke Charles H, wholesale grocer, Water, h Marks, O
Clerke William W, commercial traveller, h Union
Clewley Albert H, h Union
Clumpton George, laborer, h Mill
Cochrane Miss M A, millinery, Marks, h do
Cochrane Mary, wid David, h Marks
Cochran William D, clerk, h Marks
Cockburn Wilson, laborer, h Hannah, O
Coffran James, farmer, Old Ridge road, O
Cogan Charles, school teacher, O
Cogom Charles, magistrate, Water, h Valley road
Coin John A, tel operator, bds Princess, O
Coin Thomas, sectionman, h Elizabeth
Cole Clarence, accountant, bds Prince Wm
Commins Edward, physician, h McDermot
Commins Frank, laborer, bds McDermot
Commins Walter, h Union
Connell Frank, laborer, h Water
Connick Thomas, carpenter, h Queen, O
Connolly John, laborer, h Elizabeth, O
Connors Robert, laborer, h Watson road
Connor William, boom foreman, h Watson
Cook Miss, dressmaker
Cook Thomas, laborer, h King
Cope Edward M, dye works, Cove, h do
Cope William, dyer, O
Cormick John M, clerk, bds Queen
Cotter Charles, laborer
Cotter Robert, laborer, h Watson road, O
Cotter Thomas, laborer, h Rushton
Cotter William, farmer, Basswood Ridge road, O

ROSS BROS.,

DEALERS IN

Watches, Jewelry,

Silverware, Fancy Goods,

ETC.

ST. STEPHEN, N. B.
and CALAIS, ME.

T. CRAWFORD,

.....DEALER IN.....

PIANOS, ORGANS,

SEWING MACHINES.

SEWING MACHINE OILS, ETC.

Sewing Machines Cleaned and Repaired.

WATER STREET,
ST. STEPHEN, N. B.

Finkill & Moran,

MANUFACTURING

Confectioners

DEALERS IN

CIGARS.

WATER STREET, ST. STEPHEN, N. B.

W. G. NELSON,

Dealer In

GROCERIES AND PROVISIONS,

Flour, Meal, Fish,
Pork, etc.

WATER STREET.

ST. STEPHEN, - - - N. B.

ANDREW DeWOLFE,

DEALER IN

Hardware, Paints,
OILS,
DOORS, WINDOWS and
Artists' Materials.

WATER STREET,
ST. STEPHEN, N. B.

J. WALKER MOORE, D. D. S.

DENTIST

Office Hours:
9 to 12; 2.00 to 5.00.

WATER STREET,
OVER SMITH'S DRUG STORE.
ST. STEPHEN, N. B.

ASK FOR Clapperton's SPOOL COTTON. Try It.
WM. CLAPPERTON & CO., MONTREAL

Cotter William, laborer, h Rushton
Couillard W H, foreman wood factory, h Prince Wm
Cox George F, harnessmaker, Union, h do
Coyne John A, tel operator, bds Princess
Coyne Julia, wid John, h Princess
Coyne Thomas, blacksmith, h Main
Crabb Miss M T, principal Business College, h St George
Craig Samuel, engineer, bds Watson
Crawford Robert, shoemaker, h Elizabeth
CRAWFORD THOMAS, Pianos and Organs, Water, h Porter *See adv page 612*
Crawley Alice, dressmaker, Water, h do
Crawley Ellen, wid John, h Porter
Crilley Daniel, magistrate, h Union
Crocker Frederick, upholsterer, h Prince Wm
Crocker Leslie, laborer, bds King
Cross Aaron, laborer, h Elm, O
Cross Andrew, laborer, h Elm, O
Cross Isabella, wid Charles, h Porter
Cross Miss M, dressmaker, Water, h do
Cross Patton, cook
CULLINEN ALEX, dry goods, King, h Water
Cullinen Frank J, clerk, h Water
Cullinan Mrs Hugh, wid, h Main
Cumberland Charles, laborer, h Porter
Cummins John, h McDermot, O
Cunningham David, grocer, Prince Wm, h do
Cunningham E F, foreman, bds King
Curran Robert, laborer, bds King
Dagget Ralph S, bookseller, etc, Water, bds do
Dagget Thomas, laborer, h Cemetary Road, O
Dakin Joseph, farmer, h Marks
Dean Joshua, carpenter, h King
Deinstadt Wm McK, physician, h Union, O
Dempsey Daniel, farmer, Cemetary road, O
Denley John, laborer, O
Dinsmore Arthur, farmer, Old Ridge road, S O
Dinsmore Douglas, farmer, Old Ridge road, O
Dinsmore Everett J, watchman, h Union
Dinsmore Geo W, caretaker schools, h Union
Dinsmore Harris, farmer, Basswood Ridge road, O
Dinsmore Henry, laborer, h King, O
Dinsmore Howard, laborer, Old Ridge road, S O
Dinsmore James, truckman, h Union, O
Dinsmore Martin jr, farmer, Old Ridge road, O
Dinsmore Osborne, brakeman, h King
Dinsmore Robert, laborer, Old Ridge road, O
Dinsmore Thomas, candy maker, Old Ridge road
Dinsmore William A, of DeWolfe & Dinsmore, h Porter
Dinsmore W Clarence, laborer, h King

D. C. BARTLETT

PORTRAIT ARTIST.

Portraits finished in Fine India Ink, Crayon and Water Colors.

I make any kind of Portrait, and any size desired, and furnish any kind or size of Frame at Lowest Rates.

Pictures of of all kinds Framed to order cheaper than elsewhere. Studio and Warerooms,

King Street, ST. STEPHEN, N. B.

McAllister Bros.,

DEALERS IN

Corn Meal,

PRESSED HAY, STRAW, ECT.

Proprietors of

McALLISTER GRIST MILL,

Milltown, N. B.

HEAD OFFICE

WATER STREET, ST. STEPHEN, N. B.

J. P. WRY,

DEALER IN

Meats of All Kinds.

We Make a Specialty of the Best Brands as Follows.

Ontario Beef,

and DUNN'S

Ham, Sausage and Bacon.

The Best in the World.

Farm Produce and Green Stuffs, in their season.

King Street Centre, St. Stephen, N. B.

VICTORIA HOUSE, - WATER STREET, ST. STEPHEN, N. B.

S. Webber,

DEALER IN

Fancy and Domestic

DRY GOODS,

and Gents' Furnishings.

Lowest Prices. Lowest Prices.

SAMUEL MEHAN,

Undertaker AND Embalmer

Manufacturer and Dealer In

VARNISHED AND CLOTH COVERED

CASKETS AND COFFINS.

A Full Supply of Burial Robes Always on Hand.

Water Street, ST. STEPHEN, N. B.

ESTABLISHED 1867.

G. S. WALL,

Bookseller and Stationer

(Opposite C. P. Ry. Depot.)

ST. STEPHEN, N. B.

School Supplies, Fine Stationery, Blank Books, Wall Paper, Travellers Outfits, Musical Instruments, Violin Strings, etc. Fine Pocket Cutlery and Razors.

WHOLESALE AND RETAIL.

N.S. NURSERY. HALIFAX, N. S., Headquarters for Plants and Cut Flowers. Goods Shipped to All Points at Short Notice. JAMES H. HARRIS, Manager.

DeVeber Fred, accountant, h Porter
DeWolfe Albion V, clerk, bds Water
DeWOLFE ANDREW, Hardware, Water, h Union, O
See adv page 612
DeWOLFE BENJAMIN R, Carriage Manufacturer, Water. h do, O *See adv page 608*
DeWolfe Charles W, of DeWolfe & Dinsmore, h Union, O
DeWolfe & Dinsmore, hardware, King cor Union
DeWolfe Maria, wid Dr Edward, h Hawthorne
Dewyer Daniel T, boots and shoes, Calais, h Union
Dickey George E, plumber
Dickson Miss Margaret, h George
Diffin Charles, laborer, h Prince Wm
Diffin Thomas, ship carpenter, h Prince Wm, O
Dollard Rev William, R C, h Union
Donahue Michael, farmer, O
Donovan Jeremiah, plumber, bds Elm
Donovan Mary, wid Patrick, h Elm
DONOVAN WILLIAM H, Plumber, Water, h Elm T
See adv page 608
Doolin Philip, mason, h Hannah, O
Doran Thomas, laborer, h off Hawthorne, O
DOUGLAS BROS, St Croix Marble Works, Water
See adv page 610
DOUGLAS FREDERICK, of Douglas Bros, h Cemetary road
Douglas George, laborer, P O St Stephen
Douglas William sr, farmer, h Cemetary road
Douglas William jr, laborer, bds Cemetary road, O
DOUGLAS W S A, of Douglas Bros, h Water
Dow Bert, brakeman, h Princess
Dowe Frederick, laborer, C P R
Dowe G B, clerk, h King
Dowe Henry T, laborer, h Duke
Dowe Herbert, baggage master, P O St Stephen
Dowe Manzer, laborer
Drake Alfred L, Windsor Hotel, Water
Duncan A H, farmer, Old Ridge, O
Dustin Jesse, bookkeeper and insurance agent, h Elizabeth
Dwyer Daniel, boots and shoes, h Union, O
Eagan James, horse trainer, h King, O
Eastman Andrew, hairdresser, Water, h Prince Wm, T
Eastman Folensbee, truckman, h Porter, O
Eastman Frederick, laborer
Eastman Henry, truckman, h Elizabeth
Eastman William P, bds Prince Wm
Eaton Clement B, h Union, O
EATON G H, of H F Eaton & Sons, h Calais, Me
EATON H B, of H F Eaton & Sons, Calais, Me

W. H. EDWARDS,
PHOTOGRAPHER,
WATER STREET, ST. STEPHEN, N. B.

VROOM BROS.,
Furniture Carpets Etc.,
AGENTS FOR MASON'S and RISCH IVER'S and POND PIANOS.
WATER STREET, ST. STEPHEN, N. B.

EATON H F & SONS, Lumber Merchants, Calais, Me
See adv page 606
Edwards Mrs Belle, h Union
EDWARDS WILLIAM H, Photographer, Water, h Union, O *See adv above*
Enright Fred, clerk, h Water
Ensor George F, confectioner, h Buchanan
Evans William, carpenter, h Rushton, O
Fancy William A, laborer, h Water
Farthing John, farmer, Old Ridge, O
Farthing Joseph, farmer, Old Ridge, O
Ferguson Daniel H, agent and constable, h Water, T
Fiandar Robert, blacksmith, h Porter Lane
Fingle William, laborer, h King
Finkill William, farmer, h King
Finkill George, farmer
FINKILL G ARTHUR, of Finkill & Moran
FINKILL & MORAN, Confectioners, Water
See adv page 612
Finley Thomas, prop International Hotel, King
Finton Miss Annie, h Main
Fitzmaurice Edward, carriage agent, St Stephen
FLANAGAN PATRICK, Grocer, Water, h McDermot, T
See adv page 610
Fleming John, laborer
Foster Miles, engineer ICR, h Union

STEWART'S Linen and Shoe Threads. Canadian Agents, WM. CLAPPERTON & CO., Montreal.

Foster Russel, professor music, h Union
Fraser Aldice J, hats and caps, &c, Water, h King
Fraser Levi, farmer, Old Ridge, O
Frost John, laborer, h King
Frye Edward, laborer, h Brickyard, O
Frye Edward jr, engineer, h Brickyard
Frye Henry, laborer, h Brickyard
Frye Herbert, laborer, h Brickyard
Gaddis Solomon, laborer, h off Water
Galley Thomas, laborer, h off Princess, O
Ganong Bros, ltd, manufacturing confectioners, Water
Ganong Edward M, grocer, Water, h Marks
Ganong Gilbert W, of Ganong Bros, ltd, h Water, O
Ganong J E, sec St Croix Soap Manuf Co, h Union
Ganong James N, clerk, h Marks
Ganong Susan, wid James, h Union
Gartley Andrew, farmer, O
GAY GEORGE G, of Gay & Mallery, h Water
GAY & MALLERY, Bakers, Water
See adv page 608
Gibitz Edward, veterinary surgeon, King, h do
Gibson William, upholsterer, h Prince Wm
Gillespie Henry, carriages, etc
Gillespie J K, carriages, etc
Gilley Thomas, laborer, h Church
Gillmore Charles E, curling rink, h King
Gilmour Samuel R, carpenter, h King, O
Gordon Samnel S, house builder, h King
Gordon Wesley, mason, h Dowe
Goucher Rev Wm C, Baptist, h Union
Graham Ernest, clerk, h Elm
Graham Henry, collector customs, h Marks
Graham Henry P, accountant Bank N S, bds Marks
Graham James, laborer, h King
Graham John, lumber surveyor, h King, O
Graham William, laborer, h King
Grant Alex W, farmer, Old Ridge, O
Grant Alvin, farmer, S O
Grant Charles, farmer, S O
GRANT CHARLES C, dry goods, Water, h do
Grant Ernest, farmer, S O
Grant Gordon E, farmer, Old Ridge, O
Grant Harry, farmer, Old Ridge, O
Grant Henry G, farmer, Old Ridge, O
Grant James, lumber contractor, h Marks, O
Grant John A, farmer, Old Ridge, O
GRANT JOHN F, cashier St Stephen Bank, h Marks, O
Grant Moses, farmer, Old Ridge, O
Grant Stephen H, farmer, Old Ridge road, O
Grant Walter, accountant, h Marks

P. S. MACNUTT & CO. American and Canadian Farm Machinery, Buggies, Carts, Sleighs and Harness. ST. JOHN, N. B.

Grant William, farmer, Old Ridge, O
Grasby Thomas, laborer, h off Queen
Gray George, mason, h Watson
Gray John, laborer, h Central avenue
Green James, truckman, h Prince Wm, O
Green Murray, brakeman, h Marks
Greenlaw Emerson, laborer, h King
Greenlaw Mrs E, dining room, King, h do
Gregory John, farmer, St Stephen, O
Gregory Thomas, grocer, Water, h Union
Gregory William, farmer, St Stephen
Griffin Charles, shoemaker, h King
Grimmer Charles, lumber surveyor, bds George
Grimmer Miss E C, millinery, Water, h King
Grimmer Frank A, of Grimmer & Hunt, h Union
Grimmer Fred W, lumber surveyor, h King, O
Grimmer F Parker, clerk, h Union
Grimmer Nill M, clerk, bds George
Grimmer & Hunt, hardware, Calais, Me
Grimmer Mrs Jane A, wid, h Union
Grimmer Jesse, farmer, Old Ridge, O
Grimmer J F E, clerk, bds King, O
Grimmer Mrs Mary, wid, h George
Grimmer R Watson, of Inches & Grimmer, h Hawthorne
Grimmer Walter, clerk, bds George
GRIMMER W C H, Barrister, King, h Union, O
See adv page 619
Grover Samuel, farmer, O
Haley Howard, farmer, Haley Hill, O
HALEY J L, of Haley & Son, h Union
HALEY & SON, Manufacturers of Boxes and Shooks, Central avenue *See adv page 610*
Hall Alfred, farmer, Valley road, S O
Hall Allen, laborer, h Rushton
Hall Ambrose, farmer, O
Hall Benjamin, farmer, St David, O
Hall Ebenezer, farmer, Basswood Ridge road, O
Hall Frank, farmer, St David, O
Hall Fred, farmer, Basswood Ridge road, S O
Hall Joseph, farmer, Hanson Settlement, O
Hall Levi, farmer, Basswood Ridge road, S O
Halliday John, grocer, h Central avenue
Hamm Fred L, merchant tailor, Water, h Elm, O
Hamilton J G, general dealer, King, h Calais, Me
Hanley Dennis, seaman, h off Prince Wm, T
Hannah George F, grocer, King, h do
Hannah Mrs Matthew, wid, h Union
Hannah Ninian L, carpenter, h Union, O
Hannah Walter, laborer, h King
Hanson Aaron, laborer, h Brickyard, O

W. C. H. GRIMMER,

Barrister, Solicitor, Notary, Conveyancer, &c.,

SOLICITOR FOR CANADIAN COLORED COTTON MILLS CO.
SOLICITOR FOR BANK OF NOVA SCOTIA.

Office: KING STREET, ST. STEPHEN, N. B.

☞Collections Promptly Attended To in Any Part of the Maritime Provinces.

Hanson Miss Daisy, school teacher
Hanson Edward, blacksmith, h King, O
Hanson Emerson, mason, h Maple, S O
Hanson Frank, laborer, h Elizabeth
Hanson George, farmer, O
Hanson George jr, laborer, h Elm, O
Hanson George M, carpenter, h Union
Hanson Harry, farmer, Basswood Ridge road, S O
Hanson Jonas, laborer, h Maple, O
Hanson Joseph, truckman, h Brickyard
Hanson Nilson, commercial traveller, h Maple
Hanson Parker, farmer, Basswood Ridge road, O
Hanson Parker jr, laborer, h Elm
Hanson Thomas, laborer, h Water
Hanson William, farmer, O
Hardy & Bridges, livery stables, King
Hardy Thomas M, of Hardy & Bridges, h Marks
Harrigan Daniel, painter, Water
Harrison William H, clerk, h King
Hartford Emery J, laborer, h Brickyard
Hartford Henry, laborer, bds off Water
Hartford Hiram, brickmaker, h off Water
Hartford Luther V, brickmaker, h off Water, O
Hartford Winnifred, laborer, h off Water
Hatfield Mercy, wid James, h Watson
Hawe Allan, laborer, h Dowe
Hawthorne David, lumber dealer, h King
Hawthorne George, driver, h King
Hayman Byron, farmer, Old Ridge, S O
Hayman Frederick, laborer, h McDermot
Hayman George, farmer, Basswood Ridge road, S O
Hayman Hiram, farmer, Basswood Ridge road, O
Hayman Jeremiah, farmer, Basswood Ridge road, O
Hayman John, farmer, Basswood Ridge road, O
Hayman Sullivan, laborer
Hayman William, farmer, Old Ridge, O
Henry John C, printer, h Marks, O
Henry John D, drug clerk, bds Marks

Emerson & Fisher, Specialties in Hardware, Stoves, Mantels, Grates. St. John, N. B.

Henry W A, printer, bds Marks
Hewes Bros, blacksmiths, Water
Hewes Wellington, of Hewes Bros, h Rushton, O
Hewes William, of Hewes Bros, h Buchanan av
Hewett Robert, street commissioner, h Queen, O
Hickey William J, sea captain, h Andrews
Hill Arthur M, customs surveyor, h King, O
Hill Edgar, farmer, Valley road, T
Hill George, boarding house, Prince Wm, T
Hill George, truckman, h Princess
HILL HON GEORGE F, M P P, h King, O
Hill George W, clerk bank N S, bds Valley road
Hill Henry E, general dealer, King h do, O
Hill Thomas W, farmer, Old Ridge, O
Hinds John, sea captain, h Hannah
Hogan John, h Water,
Hogan Thomas, laborer, h Dow, O
Holt Frank A, printer, bds Marks
Holt Fred C, painter, h Marks
Holt Harry A, printer, bds Mark
Holt M J, wid Charles M, h Marks
Horan Martin, grocer, King, h do, O
Horan William, stable keeper, bds King
Horton James L, clerk, h Water
Hughes Edward, carpenter, h Veazey
Hughes Frederick W, clerk, bds Veazey
Hughes Leverett W, clerk, bds Old Ridge road
Hunter Mrs, wid, h Elizabeth
Hutton Hannah, wid Henry, h Prince Wm
Hyslop Samuel N, officer customs, h Uniom, T
Inches & Grimmar, grocers, Water
Inches Walter W, of Inches & Grimmer, h Hawthorne, O
Irvin Alex, truckman, h Churchill
Irvin Edward, farmer, h Water, O
Irvin Henry, caulker, h King, O
Irvin Jeremiah, laborer, bds Water, S O
Irvin Skiff I, grocer, King
Irvin William, caulker, h King
Irving George A, grocer, King, h Valley road
Jacobs Eli, gardener, h Watson, O
Jameson Charles, laborer, Cemetary road, O
Johnston Miss E M, millinery, Calais
Johnson George, farmer, O
Johnston Hampton, drug clerk, bds King
Johnston J W F, hairdresser, King, h do, O
Jones George, laborer, h Porter, O
Jones John, h Veazey
Jordan John, truckman, h King
Keating Helen, wid John, h Duke
Keating Mrs John, wid, h Braniff

Home grown hardy Plants, Trees and Shrubs..... NOVA SCOTIA NURSERY, HALIFAX, N. S.

Keating Richard, lumber surveyor, bds Duke
Keenan Andrew, teamster, h Porter
Keenan Lewis, laborer, h off Prince Wm
Keenan Patrick, laborer, h Cemetary road, O
Keizer James, carpenter, h Water, O
Kelly Charles, farmer, Valley road, O
Kelly Charles, laborer, h Water
Kelly James E, restaurant, Water, h do
Kelly Patrick, saloon, King, h Water, O
Kennedy Henry, contractor, h Elizabeth
Keys Bros, livery stable, Water
Keys Edward, of Keys Bros, h Marks, O
Keys John, of Keys Bros, h Calais, Me
Kierstead Edwin B, of Ganong Bros, ltd, h Queen, O
Kilpatrick James, farmer, Basswood Ridge road, O
Kilpatrick James jr, farmer, Basswood Ridge, O
Kilpatrick Joseph, farmer, Basswood Ridge road, O
Kilpatrick Thomas, laborer, Old Ridge, S O
Kilpatrick Thomas, laborer, h Queen
King James, mason, h Union, O
Kirk William G, mason, King
Laflin Albert A, painter, h Prince Wm
Laflin Joseph K, hardware, King, h Union, O
Laming John, brickmaker, h off Queen, O
Laming Thomas, laborer, h Old Ridge road
Laubman Christie, confectioner, h Mill
Laughlin Frederick, laborer, h King
Laughlin Henry, jainitor, h King, O
Lawlor Herbert, clerk, bds Prince Wm
Lawlor Thomas, boarding house and stable, Prince Wm, h do, O
Lawson James D, physician, Water, h do
Lee Charles, chemical laundry, Water, h do
Lee John, laborer, O
Leeman J W, of The Leeman Sign Co, h Water, O
LEEMAN MRS I W, millinery, Water, h do
Leeman Sign Co. The, Water
Libby Akerly, laborer, h Basswood Bridge road, S O
Libby Alonzo, farmer, Basswood Ridge road, S O
Libby Asa, farmer, Basswood Ridge road, O
Libby Charles, farmer, O
Libby David J, laborer, h Porter, O
Libby Edgar, farmer
Libby Folensby, clerk, h Porter, O
Libby Herbert, farmer, Old Ridge road, O
Libby Hill, laborer, h Basswood Ridge road
Libby John F, farmer, O
Libby John H, carpenter, h Fraser
Libby John H, farmer, Basswood Ridge road, O
Libby Melville, painter, h Basswood Ridge road
Libby Robert, carpenter, h Basswood Ridge road, O

ASK FOR **CLAPPERTON'S SPOOL COTTON,** TRY IT. WM. CLAPPERTON & CO. MONTREAL.

Libby Stephen jr, carpenter, Old Ridge road, O
Libby Stephen R, laborer, O
Libby Warren C, farmer, O
Libby William, farmer, O
Likely George, laborer
Lindow C Alfred, station agent, h Water
Lindsay James, h Water, O
Lindsay Mary, wid Samuel, h Armstrong
Lindsay Robert, h Water
Lindsay Mrs Susan, wid, h King
Lipman Simon, agent, h Water
Lockary Miss Ellen, dressmaker, h George
Lockary Frederick, candy maker, h Prince Wm
Lockary John, bookkeeper, h Prince Wm, O
Lockary Joseph, student, bds Prince Wm
Lockett Bowman, saloon, Water, h King
Lockett William H, hotel, King
Logan John, engineer C P R, h Pagan, O
Logan William, farmer, O
Love Bruce, farmer, Valley road, S O
Love Hugh, butcher, Calais, h King, O
Lowery Isaac, laborer, h Duke
Lowery John E, laborer, h Church
Lowery Thomas, h Porter Lane
Lyle Henry A, commercial traveller, h Prince Wm
Lyle Miss Jennie, school teacher, bds Elizabeth
Lyle Sarah, wid James, h Elizabeth
Lyons Joseph, engineer, h Church, O
Mabee Melvin, laborer, h King
Macke Frank W, foreman, h Prince Wm
Magee Walter, fancy dresses, etc
Main Mary, wid David, h St Croix
Main Mary S, wid David, h Marks
MALLERY A A, of Gay & Mallery, h Water
Manuel Joseph, ship carpenter, h off King, O
Monuel Percival, carpenter, h George
Manzer Austin, clerk, bds Queen
Manzer William H, blacksmith, King, h Queen
Markee Leonard, carpenter, h Hawthorne, O
Marks Nehemiah, h Prince Wm, O
Marshall Michael, farmer, Baaswood Ridge road, O
Marshall Samuel, farmer, Basswood Ridge road, S O
Marshall William, wheelwright, h Water
Marshy Samuel, laborer, h Union
Mason J P, dentist
Maxwell Archibald, farmer, St Stephen
Maxwell Charles, farmer, Old Ridge, O
Maxwell Clarence, farmer, Old Ridge road, O
Maxwell Mrs C R, dressmaker
Maxwell David F, civil engineer, h Prince Wm, O

THE CANADIAN DRUG CO., LTD. Wholesale Druggists, ST. JOHN, N. B.
We carry the finest line of Druggists' Sundries in the Maritime Provinces.

Maxwell D H, farmer, Old Ridge, O
Maxwell Edward, laborer
Maxwell Eliza, wid James, Buchanan avenue
Maxwell Elmer, farmer, Old Ridge road, O
Maxwell Frederick T, mill hand, St Stephen
Maxwell George, laborer
Maxwell G Howard, farmer, St Stephen
Maxwell Harry, teamster, bds Porter
Maxwell Henry, farmer, St Stephen
Maxwell Henry, contractor
Maxwell Hugh, laborer, O
Maxwell J Archibald, farmer, Old Ridge
Maxwell Jerusha, wid John, h Hannah
Maxwell J Harvey, truckman, h Hannah
Maxwell J Henry, farmer, Old Ridge, O
Maxwell John jr, laborer
Maxwell John H, farmer, St Stephen
Maxwell John S, farmer, Old Ridge, O
Maxwell Levi, farmer, Old Ridge, O
Maxwell Robert, hostler, h Church, T
Maxwell Robert S, driver, h Armstrong
Maxwell Samuel, clerk, h Hannah
Maxwell Samuel, farmer, Old Ridge, O
Maxwell Skif C, laborer, Bay road, O
Maxwell Uriah, farmer, Old Ridge, O
Maxwell Walter, shipping clerk, bds Marks
Maxwell William G, farmer, Old Ridge, O
Maxwell W Henry, contractor, h Union, O
McAleenan Henry, clerk, bds Pagan

McALLISTER BROS, Corn and Grist Mills, Milltown, warerooms Water *See adv page 614*

McALLISTER HARRISON, of McAllister Bros, h Milltown
McAllister Howard B, sea captain, h Elm, O

McALLISTER JAMES E C, of McAllister Bros, h Milltown

McAlona William, coachman, Scotch Ridge
McBride Charles, tailor, h Rushton
McBride James, farmer and blacksmith, St Stephen
McBride James, laborer, h Water
McBride Mrs Maria, wid, h Edwin
McBride Samuel L, commercial traveller, h Prince Wm
McBride Sylvester, farmer, St Stenhen
McCarten Edward, laborer
McCartney Harry, farmer, Valley road, S O
McCartney William, farmer, Valley road, O
McCaw Charles, fish dealer, Water, h King
McCaw Daniel, truckman, h Water, O
McClay Joseph, farmer, Basswood Ridge road, O
McClinton N, civil engineer
McClinton Samuel R, civil engineer, St Stephen

Alfred Whitman, B. A., LL. B. **BARRISTER, SOLICITOR, &c**
58 Bedford Row, Halifax, N. S.

McClure Joseph, town marshall, h King
McClure Thomas, laborer, h King
McClymont James, farmer, h Porter
McClymott John, laborer, h Porter, O
McComb John, farmer, O
McComb Robert, blacksmith, Marks, h do, O
McComb Samuel, blacksmith, Marks, h do
McComb William, saloon, Water, h do
McConkey Samuel, merchant tailor, Water, h Union
McCormack James, candy maker, h Water
McCormac John, blacksmith, Old Ridge, O
McConvey Henry, truckman, h Water
McConvey John, hostler, h Water, O
McCracken George, laborer, h Rushton
McCracken Thomas, farmer, Valley road
McCready Jacob, farmer, Valley road
McCrossen Frank, livery stables, King, h do, O
McCullough James, truckman, h Water, O
McCully John H, piano tuner, h Prince
McCurdy Mary, wid John, h Hannah
McCURDY SAMUEL, Hairdresser, Water, h Princess
See adv page 608
McCurdy Thomas, barber, bds Princess
McDermott Patrick jr, laborer, bds Water
McDermott Thomas, baggage master, bds Water
McDiarmid Miss Agness, dressmaker, Water
McDonald Daniel, clerk, bds Water
McDonald Daniel, clerk, bds Braniff road
McDonald Frank, clerk, bds Water
McDonald Frank, stableman, h Braniff
McDonald Hugh, grocer, King, h Braniff road, O
McDonald H B, clerk, bds Prince Wm
McDonald John, laborer, h Watson, T
McDonald Roland, clerk, bds Braniff
McDonald Thomas, hostler, h Maple, T
McDonald William R, tailor, bds Water
McELROY JOSEPH, saloon, Water, h do
McElroy William, areated waters, Water, h do, O
McEvoy Mrs, wid, n Cemetary road
McFarlane P G, school teacher, h off Prince Wm
McGarrity Maurice, of McGarrity & Regan, h Prince Wm
McGeachy Thomas K, accountant, h Edwin, O
McGibbon John, agent carriages, Water, h Union, T
McGinlay Edward, laborer
McGowan Moses, customs officer, bds Marks, O
McGrath Bros, butchers, Water
McGrath Edward, laborer
McGrath James, of McGrath Bros, h Water, O
McGrath Mrs Mary, confectioner, King, h do
McGrath William, of McGrath Bros, h Water, O

MOIR SON & CO. HALIFAX, Manufacturers of Biscuit, Confectionery, &c.

McKay Charles, laborer, h Rushton
McKay Clem, laborer, bds Rushton
MaKay Dowling, photographer, h Rose, O
McKay George W, laborer, h Rushton, T
McKay Hugh, farmer, h Prince Wm, O
McKay Samuel, farmer, Old Ridge road, O
McKay William D, photographer, bds Prince Wm
McKenna Hugh, h Union
McKenna Patrick, butcher, St Stephen
McKenna Peter F, grocer, King, bds Union
McKenna Timothy, laborer
McKenzie Arthur, clerk, bds Union
McKenzie Rev A A, Presbyterian, h Marks
McKenzie Frank, rubber stamps, h Union
McKenzie James, mason, h Union, O
McKeon Peter G, merchant tailor, King, h do, T
McKeon Philip, peddler, h Andrews
McKeon William, farmer, Old Ridge, O
McKewen Thomas, laborer
McLaughlin Charles, laborer, h King
McLaughlin Edward, farmer
McLaughlin George, truckman, h King
McLaughlin George A, carriage maker
McLaughlin George S, laborer, h King
McLaughlin Holmes, laborer, h Union
McLaughlin John, laborer
McLaughlin John H, laborer, h Hannah
McLaughlin Stephen, laborer, h King, T
McLaughlin Thomas, laborer, h Hannah, O
McLaughlin Thomas N, laborer, bds Hannah
McLean Charles, shoemaker, h Water, S O
McLean John, painter, h Watson
McLean Mrs Martha, variety, Water, h do
McLean Norman, carpenter, h Watson
McLellan George H, loborer
McLeod Allen, truckman, bds King
McLeod Thomas, laborer, h King, O
McLeod William, weaver, h Water
McManus Thomas, clerk, bds King
McMillan John D, marble agent, h Union, O
MacMonagle M, barrister, Union, h do, O
McMullin John, lumber surveyor, h George, O
McNamara Patrick, laborer, h Elizabeth
McNeil James, livery stable, Water, h do, O
McNeil Thompson, boots and shoes, Water, bds do
McPike Edward, ship carpenter, h King, O
McTavish Alex, of Cameron & McTavish, h Main, O
McVay Joseph, contractor, h Rushton, O
McWha Andrew, sea captain, h Porter, O

Write to The IRA CORNWALL CO., Ltd., 68 King Street, St. John, N. B., for Bicycle Supplies and Sundries.

McWha George, truckman, h Armstrong
McWha James, laborer, h Porter
McWha James jr, carriage maker, h Hawthorne
McWha John H jr, laborer, h Water, T
McWha Samuel, laborer, bds Porter
McWha Walter, painter, h Porter
McWha William, laborer, bds Porter
McWhirty Joseph, blacksmith, Water, h do, O
McWilliams John, laborer, h Water, O
McWilliams Samuel, laborer
Meehan Frank, laborer, h Church
Meehan James, laborer, bds Church
Meehan John, laborer, h Church, O
Meehan John jr, laborer, h Church
MEEHAN SAMUEL, Undertaker, Water, h do
See adv page 614
Meehan Thomas, laborer, h Pagan
Meehan William, laborer
Melone Albert, clerk, h Porter
Melvin D A, sea captain, h Union
Melvin Michael G, h Water
Meredeth Joseph, commercial traveller, bds Water
Meredeth Mrs Philip, h Water
Middlemist Alexander, laborer, h St Croix
Middlemist Robert, laborer, h St Croix
Milbrey Fletcher, farmer, Old Ridge, O
Milbrey Harris J, farmer, Old Ridge, O
Milbrey James, farmer, Old Ridge, O
Miller Albert E, tailor, h off Prince Wm
Miller Joseph H, cabinet maker, bds Central avenue
Mills George W, carpenter, h McDermot, O
Mills Hiram, carpenter, h Brickyard, O
Mills J Edward, constable, h McDermot
Mills Lewis A, barrister, Water, h Main, O
Mills N Marks, student-at-law, bds Main
Mills Warren, carpenter, h Cove
Mills William A, of J E Algar & Co, h Main
Mitchell Frank, farmer, Old Ridge road, O
Mitchell Hon James, pro sec of Stevens & Mitchell, h Marks, O
MITCHELL & ROSS, Crockeryware, Water,
See adv page 606
Mitchell Thomas, joiner, h Union
Mitchell Thomas M, laborer, h Water, T
MITCHLLL T R, of Mitchell & Ross, h Union
Mondie Cyrus, marble cutter, h King, S O
Moore Daniel, engine driver, h Princess, T
Moore Jessie, wid Harry, h Water
MOORE J WALKER, Dentist, Water, h Elm
See adv. page 612
Moore Walter, commercial traveller, bds Water

STEWART'S Linen and Shoe Threads. Canadian Agents, WM. CLAPPERTON & CO., Montreal.

MORAN ARTHUR, of Finkill & Moran, h Marks
Moretta James, farmer, Valley road
Morris Albert, sea captain, h Pagan, O
Morrison Frederick A, law student, bds Milltown
Morrison John, laborer
Morrison Robert, laborer, h Cemetary road, O
Morton F J M, sign painter, King, h Water
Moulton Cyrus T, laborer, h George
Mowatt Henry, farmer, St Stephen
Mowatt Henry J, farmer, St Stephen
Mowatt Isaiah, farmer, St Stephen
Mowatt James, farmer, St Stephen
Mowatt John, accountant, bds George
Mowatt Samuel, farmer, St Stephen
Mowatt Thomas, farmer, St Stephen
Mowatt William, farmer, St Stephen
Mudge John, carriage builder, Water, h Main, O
Mullin James, tailor, h Hannah
Mullin Robert, junk dealer, Water, h do
Mundie Cyrus, stonecutter, h King
Munro John, shoemaker, h George
Murchie Alfred, farmer, Old Ridge road, S O
Murchie Mrs Andrew, wid, h Porter
Murchie A Theodore, h Porter
Murchie Bros, grocers, Water
Murchie Everett A, clerk, bds Marks
Murchie Fred E, clerk, bds King
Murchie Fred M, general dealer, King, h do, O
Murchie George A, clerk, bds King, S O
Murchie George A, of J Murchie & Sons, Calais, O
Murchie Henry, farmer, Old Ridge road, S O
Murchie Henry S, of J Murchie & Sons, Calais, O
Murchie Howard M, commercial traveller, bds King
Murchie James & Sons, lumber dealers, Calais, Me
Murchie James S, of J Murchie & Sons, Calais, O
Murchie John G, of J Murchie & Sons, Calais, O
Murchie Josephus M, of Murchie Bros, h Marks
Murchie Theodore, supt Murchie's Mills, h King
Murchie William A, of J Murchie & Sons, Calais, O
Murdock James, laborer, h Elm, T
Murphy I F, meat market, Water, h do
Murphy John O, butcher, Water, h do
Murray Alex, clerk, h Union
Murray Ella, wid William, h St Croix avenue
Murray James, dry goods, Calais, h Union, T
MURRAY JOHN C, Grocer, Water, h do, O
See adv page 610
Murray Thomas, carriage builder, h Water
Murray Thomas N, laborer, h Water
Murray William St John, bookkeeper, h Water

N.S. NURSERY. HALIFAX, N. S.....
Trees, Shrubs and Plants,
To Suit This Climate.

Muzerall Mrs E, wid, h off King
Nash Patrick, blacksmith, h Elizabeth, O
NASON J P, Dentist, Water, h St Croix
See adv page 638
Nebethal Fred, clerk, bds Water
Nelson John, farmer, O
Nelson Thomas, laborer, h Rose
NELSON W GEORGE, Grocer, Water, h Getchell Sett, T
See adv page 612
Nesbitt Albert, laborer, h Porter
Nesbitt D Fred, carpenter, h Porter, O
Nesbitt Freeman, farmer, Old Ridge, O
Nesditt Jellison, carpenter, h Porter, O
Nesbitt John, farmer, Old Ridge, O
Nesbitt John P A, farmer, Basswood Ridge road, O
Nesbitt Schreiber, carpenter, h Porter
Nesbitt S F
Nesbitt Wesley, farmer, Old Ridge, O
NEWHAM REV O S, Episcopal, h Prince Wm
Nicholson Alex, laborer
Nixon William, farmer, Little Ridge, O
Norwood Walter, shoemaker, h off King
O'Brien Daniel, plumber, h Water
O'Brien Fred, laborer, h Basswood Beach road, O
O'Brien George, carpenter, O
O'Brien John, laborer, Basswood Beach road, O
O'Brien Sheridan, laborer, h Basswood Beach road
O'Brien Simon, laborer
O'Brien William, farmer, Basswood Ridge road, O
O'Donnell Charles, O
O'Donnell Michael J, clothier, Water, h do
Olive Clarence, tinsmith, Water, h Buchanan
Olive William, moterman, h Union, T
O'Shaugnessy Frank, clerk, bds Prince Wm
O'Shaugnessy John, customs, h Water, O
O'Shaugnessy Patrick, livery stables, Water, h Prince Wm, O
Owen Robert, h Duke
Parks Joseph, laborer, h Cemetary road
Peel Thomas, farmer, Hanson Settlement, O
Peel Thomas, farmer, h Cemetary road, O
Pethick H S, banker
Pike Thomas, laborer, S O
Pinder George F, jeweller, h Union
Pine George, laborer, h Prince Wm, O
Polley Arthur, mason, St Stephen
Polley Bert, clerk, h St Croix
Polley Joshua, harnessmaker, h Buchanan, T
Pope F J, clerk
Porte Samuel, jeweller, Water, bds do

FRED A. DYKEMAN & CO., DRY GOODS and FURNISHINGS, 97 KING STREET, - ST. JOHN, N. B.

Porter Fred, laborer, T
Porter William J, lumder surveyor, h Water, T
Prahm Ludwig, farmer, Basswood Ridge road, O
Price Alfred, stone cutter, h Queen, O
Price Edward, h Marks, O
Price Joseph, stone cutter, h Queen, O
Pulk Edward, hostler, h McDermot
Pulk George, laborer, bds Cemetary road
Pulk John, laborer, h Union, O
Purton Robert, engine driver, h off Prince Wm
Quinn Mrs B, wid, h Water
Quong Sing, chinese laundry, Water, h do
Raine Dyson, laborer, bds King
Redmond Moses, laborer
Reid Alex, candy maker
Reiley Bert, teamster, h Water
Revels George, mason, h Elizabeth
Revells Mrs John, wid, h Elizabeth
Richardson Frank S, prop Queen Hotel, Water
Richardson Isaac, r r employee
Richardson William, laborer, h Water, T
Richardson Wm jr, truckman, h King
Riley Bert, clerk, bds Water
Ripley Lindsay, laborer
Robb William T, sec Y M C A, bds Elizabeth
Robinson Andrew, mason, h Dow, T
Robinson Archibald, teamster, h Water, O
Robinson Charles, carpenter, h Queen, O
Robinson Charles, farmer, O
Robinson Edgar, clerk, bds Prince Wm
Robinson Frank, farmer, O
Robinfon Frank, painter, h Union
Robinson Frank, truckman, h Queen, O
Robinson George sr, farmer, h King, O
Robinson George jr, shoemaker, h Elizabeth, O
Robinson George E, painter, h Watson
Robinson George H, laborer, h King, O
Robinson John, laborer, h Princess, O

ROBINSON JOHN B, General Dealer, King, h PrinceWm,O
See adv page 610

Robinson L Manfield, overseer, h Prince Wm, O
Robinson Maxwell, clerk, h Princess
Robinson Mitchell, laborer, h King, S O
Robinson Mitchell, upholsterer, h King
Robinson Whitney, painter, h Elm, T
Robinson William jr, general dealer and deputy sheriff, King, h Princess, O
Robinson William J, laborer, h King
Regan Daniel, tinsmith, Water, h do, O
Regan Fred, plumber, h Water
Regan Michael, tinsmith, h Water, O

Farm Machinery. We Carry the Leading Lines of American and Canadian Makes. Every Machine Warranted. P. S. MacNutt & Co. St. John.

Rogers Harry, farmer, Basswood Ridge road, S O
Rogers John, farmer, Basswood Ridge road, O
Roix A, laborer
Rolls Thomes J, farmer, St Stephen
Rolls William J, mason, St Stephen
Rosborough Robert J, blacksmith, Water, h Elizabeth
Rose Almira, wid Wm, h St Croix avenue
ROSE FREDERICK E, general dealer, King, h Armstrong, O
Rose Mrs W J, wid, h St Croix
ROSS BROS, Jewellers and Fancy Goods, Water
See adv page 612
ROSS FRANK T, of Ross Bros, h Main, O
ROSS HENRY B, of Ross Bros, h Calais, O
ROSS ROBERT D, of Mitchell & Ross, bds George
Ross Robert K, physician, h St Croix, O
Rutherford Mrs Maria, wid, h Water
Ryder George, harnessmaker, h Porter
RYDER JOHN, Harness Maker, Water, h Union, O
See adv page 606
ST STEPBEN BANK, Water
St Stephen Business College, Miss M T Crabb, principal, Water
St Stephen Edge Tool Co, Prince Wm
St Croix Electric Light and Water Co, J Ray, supt, Water
ST CROIX EXCELSIOR BOTTLING ESTABLISHMENT, T H Tyrrell, prop, Water. *See adv page 608*
St Croix Printing and Publishing Co, Geo T Clark, mgr, King
St Croix Soap Manufacturing Co, Water
Sands George E, commercial traveller, h Hawthorne, O
Sawyer A H, lumber dealer, Water, h Calais, Me
Sawyer Orien, laborer, h Buchanan, O
Scott John, laborer
Scott Joseph, laborer, h Cemetary road
Scott William, ladorer
Scovil John W, of J W Scovil & Co, h Hawthorne
SCOVIL J W & CO, clothing and gent's furnishings, Water
Sederguest C F, cabinet maker, h Porter
Sederguest J R, undertaker, King, h do
Sederguest Norman, cabinet maker, h Porter, O
Shaughnessy F P, clerk, bds Prince Wm
Shaughnessy John, preventive officer, h Union Hill
Shea James, tailor's pressman, bds Water
Shields James, stone cutter, h Hannah, S O
Shields Patrick, h Hannah, O
Shirley James, farmer, Little Ridge, O
Short Mrs Charles, wid, h Prince Wm
Short Frank, engine driver, bds Prince Wm
Short Frederick J, clerk, bds Prince Wm
Short George, drug clerk, bds Prince Wm
Shorten Benjamin, conductor, h King
Simpson Delue, farmer, Old Ridge road, O

MOIR, SON & CO., HALIFAX. MANUFACTURERS OF Biscuit, Confectionery, etc.

Sinclair William, carpenter
Sizen Robert, gardener, h King
Smith Albert, farmer, O
Smith Mrs Daniel, wid, h Cottage
Smith Everett, clerk, St Stephen
Smith Frank, druggist, Water, h Hawthorne
Smith Henry, laborer, bds off Queen
Smith James, laborer
Smith Jesse farmer, Old Ridge, O
Smith John, farmer, Basswood Ridge road, O
SMITH JOHN, stoves and tinsmith, King, h Union
Smith John jr, farmer, Basswood Ridge road, O
Smith Mrs John H, boarding house, King
Smith J Wm, Commercial Hotel, King
Smith Thomas, farmer, O
Smith Thomas, painter, h off Queen
Smith Capt Thomas J, h Water, O
Smith Weslea, farmer, Basswood Ridge road, O
Smith William E, shoemaker, Basswood Ridge road, O
Snow E B, commercial traveller, bds Windsor Hotel
Snow Jabez, laborer, bds Queen
Sparhawk Charles, laborer, bds Marks
Sparhawk Frank, candy maker, h Marks
Spear John V, carpenter
Spence Mrs Alex B, wid, h Union
Spence George, laborer, h Water, O
Spence Robert, lumberman, h Veazey, O
Splahn Daniel, farmer, Basswood Ridge road, O
Spring Lucius, engine driver, h Prince Wm
Soule Asa R, laborer, h George, T
Stenson Leonard, laborer
Stephens Beverly, tel operator, h Water
Stephenson Hugh, agent, bds St Croix
Stevens James G jr, of Stevens & Mitchell, h Union
Stevens Hon James G, judge County Court, h Hawthorne
Stevens John M, of Stevens & Thompson, h Hawthorne
Stevens & Mitchell, barristers, Water
Stevens & Thompson, insurance agents, Water
Stevens Walter, farmer, bds Hawthorne
Stevens W Clewley, candy maker, bds Prince Wm
Stevenson Hugh, agent pianos and organs, St Stephen, O
STEVENSON ROBERT, carpenter, Water, h Princess
Stevenson S Harry, carpenter, h Princess
Stevenson Thomas C, carpenter, h St Croix, O
Stewart Duncan C, bookkeeper, h Union, O
Stewart Edward, truckman, h Prince Wm, O
Stewart Edward M, lumber surveyor, h Prince Wm
Stewart James, laborer, h Prince Wm, O
Stewart Robert T, lumber surveyor
Stewart Silas, grocer, King, h Dow, O

EMERSON & FISHER, Hardware, Tinware, Stoves, Mantels, Grates. ST. JOHN, N. B.

Stewart William H, customs officer, h PrinceWm, O
Storr Thomas, laborer, h Prince Wm
Strange John, blacksmith, h Watson
Sullivan Daniel, postmaster, h Union, O
Sullivan Mrs Daniel, wid, h Union
Sullivan Frederick O, school teacher, h Fraser
Sullivan George, laborer, bds Water
Sullivan Henry, clerk, h Union
Sullivan James, laborer, h Watson, O
Sullivan J D, postal clerk, bds Union
Sullivan Patrick, laborer, h Cemetary road
Styles Jacob, laborer
Taylor Albert D, express agent, Water, h King
Taylor Augustus, horse trainer, h George
Taylor M J, grocer, Water, h King
TEED ALMON I, of A I Teed Co, ltd, h Marks
TEED A I CO, Ltd, Wholesale Grocers, Water
See adv page 606
Teed Edwin B, clerk, bds Marks
Teed E R, commercial traveller, bds Marks
Thompson Clara, wid Harrison, h Union
Thompson Edgar W, barrister, of Stevens & Thompson, Water, bds Union
Thompson George, farmer, Old Ridge road, O
Thompson Hugh, pump maker, Union, h do, O
Thompson John A, drug clerk, bds Elm
Thompson Loren, farmer, St Stephen
Thompson Lindsay, mason, h Elm, O
Thompson Ronald, clerk, bds Water
Thompson W S, agent sewing machines, h Prince Wm
Thornton Eugene, employee shoe factory, h Watson
Thornton Fletcher, laborer, bds Veazey
Thornton Frank, bookkeeper, bds Veazy
Toal Bert, farmer, Old Ridge road, O
Todd Allan, clerk, bds Water
Todd Bros, hardware, Water and Main, Calais
Todd Edwin B, of F H Todd & Sons, h Calais, Me, O
Todd F Albert, of Todd Bros, Calais, Me
TODD FRANK, president St Stephen Bank, h Buchanan Hill, O
Todd F H & Sons, lumber dealers, Water
Todd Henry F, of F H Todd & Sons, h Water, O
Todd Wm F, commercial traveller, h Union
Topping George, clerk, h Prince Wm
Topping Samuel J, janitor post office bldg
Tracey John, carpenter, h Prince Wm, O
Trainer John, laborer, h Buchanan Hill, T
Turner Elias, laborer, h Union, O
Turner Fletcher, laborer, h Union, S O
Turner George, farmer, Old Ridge road, O
Turner Gillman, farmer, Old Ridge road, S O
Turner Howard, farmer, Old Ridge road, S O

ASK FOR Clapperton's Spool Cotton. TRY IT. Wm. Clapperton & Co., Montreal.

Turner Howard, laborer, h Union
Turner Lindsay, farmer
Turner Manson, farmer, Old Ridge road, S O
Turner Skiffington, laborer, h Union
Turtellotte Fred, farmer, Old Ridge road, O
Turtellotte Freeman, farmer, Basswood Ridge road, O
Turtillotte Joseph jr, farmer, Old Ridge road, O
Turtillotte Reuben, farmer, Old Ridge road, O

TYRRELL F H, prop St Croix Excelsior Bottling Establishment, Water *See adv page 608*

Upham A, accountant, bds King
Upham T A, typewriter, bds Water
Vanstone Albert, shoemaker, h Elm
Vanstone Bertram, boots and shoes
Vanstone Charles, clerk, h Union
Vanstone Clifford, tailor, bds Union
Vanstone Prudence, wid Charles, h Union
Vanstone Thomas U, shoemaker, Water, h Union, O
Vanstone W Albert, shoemaker, h Union
Vaughan D A, box manufacturer, Marks, h Main
Veazey George, truckman, h Veazey, O
Veazey George jr, clerk, bds Veazey
Veazey John, blacksmith, h Water, O
Veazey William, school teacher, bds Veazey
Viney George, laborer, h off Prince Wm, O
Voutt Charles sr, farmer, Old Ridge road, O
Voutt Charles jr, farmer, Old Ridge road, O
Voutt George, farmer, Old Ridge road

VROOM BROS, Furniture, Carpets and Pianos, Water, *See adv page 616*

Vroom Charles N, manuf suspenders and foot wear, Water, h Princess
Vroom C N & Co, manufacturers drain pipes, Water
VROOM E G, of Vroom Bros, h King
Vroom James, town clerk and of J C Vroom & Co, h Pagan
Vroom J C & Co, booksellers, etc, Water

WALL G S, Bookseller, &c, King, h Prince Wm, O *See adv page 614*

Wall Harry L, clerk, bds Prince Wm
Walker John, farmer, Valley road, O
Waller Joseph, constable
Waller Joseph, farmer, Valley road, S O
Warwick James, farmer, Basswood Ridge road, O
Waterbury Mrs V A, wid, h Union

WATERSON FRED, Druggist, King, h Water *See adv page 635*

Watson Mrs Mary, wid, h Hitchings Corner
Watson Mrs Robert, wid, h Water
Watters Daniel, farmer, St Stephen
Watters George, farmer, O
Webber Alfred, laborer, h Armstrong, S O

THE CANADIAN DRUG CO., Ltd. Wholesale Druggists, St. John, N. B. Sole Proprietors for Higgins' British Liniment

WEBBER HARRY, Mgr St. Croix Courier, h Water
Webber James, farmer, St Stephen
Webber James, laborer, h Armstrong, T
Webber John, laborer, h Buchanan
WEBBER S, Dry Goods, Water, h George
See adv page 614
Welsh Michael, laborer, h Elizabeth, O
Welsh Thomas, laborer, h Porter
Westcott William P, butcher, Water, h Queen, O
Wetmore Mrs Clara J, wid, h Veazey
Wheelock Elroy, laborer, h Maple
Wheelock Frank, weaver, h Armstrong
Wheelock Samuel, blacksmith, h Armstrong, O
Wheelock Solomon D, laborer, h Maple
Whidden Edgar, U S consul, Water, bds George
White J H, saloon, Water, h do
Whitlock Julius, of J T Whitlock & Co, and acct St Stephen Bank, h Water
Whitlock J T & Co, livery stables, King
Whitlock R Watson, ins agent and auctioneer, bds Water
Whitlock William, boarding house, King
Whitlock W H, agent for carriages, King, h do
Whitney S M, dentist, h Water, O
Wickwire Fred, clerk bank N S, b ls Veazey
Wilkinson James, farmer, Basswood Ridge road, T
Williams Allan, laborer, bds Prince Wm
Williams Fred, candy maker, h Getchell Settlement
Williams Hiram, laborer, h Ledge road
Williams John, farmer, h Ledge road
Williams John, laborer
Wilson Hugh, laborer, h Water
Wilson James, tinsmith, h Porter, O
Wilson John, blacksmith, h Princess, T
Wilson William, laborer
Windsor Hotel, A L Drake, prop, Water
Withem John, carriage trimmer, h Elm
Woods Ira B, carpenter, h Buchanan Hill, O
Wooddard John, laborer, h Porter
Wooddard J B, candy maker, h Queen
WRY J P, Meat Market, King, h Porter
See adv page 614
Yovng Miss A A, of the Misses Young, h Marks
Young Miss B A, of the Misses Young, h Marks
Young Chas W, of St Croix Soap Manufacturing Co, h Dover Hill
Young John, carpenter, h Buchanan, T
Young The Misses, millinery, Water

CONFEDERATION LIFE ASSOCIATION.

A CANADIAN COMPANY. Head Office, TORONTO.

Assets, Dec 31st, 1895, - - - $ 5,324,439
Insurance in Force, Dec. 31st, 1895, - 26,611,718
Income, 1895, - - - - - 1,062,642

J. G. STEVENS, Jr., Agent, St. Stephen. G. W. PARKER, General Agent.
F. W. GREEN, Halifax, Manager for Maritime Provinces.

CHARLOTTE COUNTY.

POST OFFICES IN CHARLOTTE COUNTY.

Back Bay.
Baillie.
Bartlett Mills.
Basswood Ridge.
Beaver Harbor.
Black's Harbor.
Bocabec.
Boney River Station.
Campobello.
Castalia.
Clarendon.
Cumming's Cove.
DeWolf.
Dumbarton Station.
Elmscroft.
Elmsville.
Fairhaven.
Flume Ridge.
Grand Harbour.
Grand Manan.
Indian Island.
Lawrence Station.
Ledge.
Leonardville.
Lepreaux.
L'Etete.
Letang.
Little Lepreaux.
Little Ridgeton.
Lord's Cove.
Lynnfield.
Mace's Bay.
Mascarene.
Meadows.
Milltown.
Moore's Mills.
New River Mills.
Oak Bay.
Oak Hill.
Pennfield.
Pennfield Center.
Pennfield Ridge.
Pleasant Ridge.
Pocologan.
Pomeroy Ridge.
Rolling Dam.
Rolling Dam Station.
St. Andrews.
St. George.
St. Stephen.
Scotch Ridge.
Seal Cove.
Second Falls.
Sorrel Ridge.
Tower Hill.
Upper Mills.
Waweig.
White Head.
Whittier Ridge.
Wilson's Beach.
Woodward's Cove.

EXPLANATION OF LETTERS AFTER EACH NAME: O., for Owner of Property; T., for Tenant; F. S., for Farmer's Son; S. O., for Son of Owner; F. & O., Fisherman and Owner.

Abbott John, far, Milltown, o
Acheson Alex, far, Elmsville, o
Acheson Charles, far, Lynnfield, o
Acheson Cyrus, schl tchr, Elmsville
Acheson Harry A, far, Elmsville, f s
Acheson Herbert E, far, Elmsville, f s
Acheson John H, far, Elmsville, o
Acheson Wm, far, Elmsville, o
Adams Henry, fishn, Lord's Cove
Adams John, fishn ,Lord's Cove
Adams Robert S, fishn, Lord's Cove, o
Adams W Edwd, cap Arbutus and prop of Adams House, Lord's Cove, o
Adams Wilford, fishn, Lord's Cove, o
Akerley Saml, far & groc, Pennfld C, o
Akerly Wm, far, Pennfield Ridge
Alexander David W, engr, Milltown, o
Alexander Frank, labr, Milltown, o
Alexander Geo, far, St Andrews, o
Alexander Mrs, wid, Milltown
Alexander John M, far, Lawrence S, o
Alexander John T, agt, Cam Ild Co, Welsh Pool.
Algonquin Hotel Co, props Algonquin Hotel, St Andrews.
Allen Albert, far, Clarendon, o
Allen Bernard, far, Clarendon, o
Allan Daniel, fishn, Lord's Cove
Allen Frederick, labr, Second Falls, fs
Allen John, Clarendon, o
Allen John, jr, far, Clarendon, o
Allen Thomas, far, Clarendon

CLARK & JACKSON,
MANUFACTURERS OF
Chemical and Extra
Finishing * Lime.

J. Sutton Clark,
Dyspensing Chemists,
AND DEALER IN
Drugs, Medicines, and Chemicals
FANCY AND TOILET ARTICLES.

SHOE DEPARTMENT,
A FULL LINE IN LATEST STYLES OF
BOOTS, SHOES AND RUBBERS,
FOUND IN THIS DEPARTMENT.
AT LOWEST PRICES.
J. SUTTON CLARK, ST. GEORGE, N. B.

EDWARD S. FARREN,
St. George Hardware Store,
Also, STOVES, STOVEPIPE, TINWARE, HARNESS, SPORTING GOODS, ETC.
AGENCY FOR NEW HOME SEWING MACHINE. HEADQUARTERS FOR SEWING MACHINE OIL, NEEDLES, ETC.
ST. GEORGE, N. B.

BAY OF FUNDY RED GRANITE WORKS,
MILNE, COUTTS & CO., Proprietors.
MANUFACTURERS AND DEALERS IN
RED AND GREY GRANITES,
IMPORTERS OF SCOTCH AND ALL FOREIGN GRANITES.
BRANCH 170 UNION STREET, ABERDEEN, SCOTLAND.
Estimates promptly given for Monumental and Building Work. All Orders executed with care and despatch
ALL WORK WARRANTED AND SATISFACTION GUARANTEED.
Awarded Diploma at Provincial Exhibition at St. John, N. B., 1883. Also Diploma and Medal at Colonial and Indian Exhibition at London, 1886.
ST GEORGE, N. B.

The EQUITABLE Life Assurance ....Society....

OF THE UNITED STATES.

January 1st, 1896.

Assets, ...	**$201,009,388**
Surplus, 4 per cent., ...	**40,624,012**
Outstanding Assurance, ...	**$912,509,553**

B. A. FIELDING, Manager for the Maritime Provinces.

Office: Queen Building, Hollis St., - - Halifax, N. S.

W. B. KELLOGG, Cashier.

Allen Wilbert, far, Bonny Riv Sta, o
Allen William, far, Clarendon, o
Allingham Albert M, carp, Welsh Pool
Allingham Geor, fishn, Welsh Pool
Allingham Robt, JP, far, Welsh Pool,o
Allingham Robt O, fishn, Welsh Pool
Alward Frank, labr, Milltown
Alward Stephen, labr, Milltown, o
Ames Charles, far, Meadows, o
Ames John, far, Oak Hill, o
Anderson And, cooper, Woodward's C,o
Anderson And, far, Lawrence Sta, o
Anderson And H, far, Baillie, o
Anderson Benjamin, far, Little Rg, o
Anderson Chas, far, Lawrence Sta, o
Anderson Hugh, far, Second Falls, o
Anderson Jas, far, St George, O
Anderson James, labr, Milltown, O
Anderson Jas, sec man CPR, Law Sn,o
Anderson Jas McIntyre, far, Baillie, o
Anderson Jas R, whlwrt, Pennfld Rdg
Anderson John, far, Baillie, o
Anderson John, jr, far, Baillie, f s
Anderson John, millman, Milltown, t
Anderson Michael, far, Baillie, o
Anderson Peter, lab, Milltown
Anderson Robt, far, Baillie, o
Anderson Robt, far, Pennfield Rdge, o
Anderson Robt K, gen dlr, Law Sn, o
Anderson Samuel, far, Baillie, o
Anderson Samuel P, far & pm, Pocolgn
Anderson Skiffington, far, Baillie, o
Anderson Thos, far, Lawrence Sn, o
Anderson Thos, jr, far, Baillie, s o
Anderson Well, far, Baillie, o
Anderson Wm, far, Baillie, o
Anderson Wm, far and carp, St And
Anderson Wm F, far, Baillie, o
Anderson Wm K, far, Baillie, o
Anderson Wm, jr, far, Baillie
Andrew Antoni, labr, Woodwarth's C
Andrews Edmond, far, St Andrews
Andrews Edwd L, far, St Andrews, o
Andrews Israel, labr, Milltown, o
Andrews John S, axe manfr, Milltn, o
Andrews M J C, far, St Andrews, o
Annis Emmerson, far, Milltown, f s
Annis Howard, far, Milltown, f s
Annis Jos, far, Milltown, f s
Annis Jos H, far, Little Ridge, s o
Annis Martin, far, Milltown, o
Anthony David, fishn, Wilson's Beach
Anthony Edgar, fishn, Wilson's Beach
Anthony Obadiah, fishn, Wilson's Bch
Appleby Frank F, can mkr, Cum Cve,o
Appleby Geo R, fireman, Cum Cve, o
Apt Benj, far, DeWolfe Corner
Archibald Leslie, labr, Second Falls, t
Armstrong Arthur, far, Oak Hill, o
Armstrong Bert, dentist, St Andrews
Armstrong David, far, Pennfield Rg, o
Armstrong David S, far, Tower Hill, o
Armstrong Edwd, far, Waweig, o
Armstrong Ernest, far, St George, s o
Armstrong E R, far, St George, o
Armstrong Geo, far, Oak Hill.
Armstrong Geo, far, Waweig, o
Armstrong Jas, jr, labr, Milltown
Armstrong Jas, sawyer, Milltown
Armstrong Jas F, far, Elmsville, o
Armstrong John, far, Elmsville
Armstrong John H, far, Elmsville, o
Armstrong John H, sr, far, Elmsville
Armstrong Jos, sawyer, Milltown, o
Armstrong Lorenzo, far, Oak Hill, o
Armstrong Robt, far, Pennfield Rg, o
Armstrong Robt, jr, far, Oak Hill, o
ARMSTRONG ROBT E. editor and publisher Beacon, St Andrews
Armstrong Thos, machinist, St And, o
Armstrong Thos, millwrt & far, St G,o
Armstrong Thos, jr, stone ctr, St Geo
Armstrong Wm, labr, Milltown, o
Arneson Arnie, fishn, Lord's Cove

J. H. Williamson,

DEALER IN

FAMILY GROCERIES,
Choice CONFECTIONERY,
Fruits, Cigars, etc.

Oysters in Season. Ice Cream and Temperance Drinks of all kinds.

Water Street, ST. ANDREWS, N. B.

A Rare Chance

FOR RELIABLE WORK.

Best Artificial Teeth PER SET, $15.00

These Teeth are of the very best make, and such as I have always made for $18.00,

Gold Fillings from $1.50 to $10.00.

Best Amalgum. Cement and Gutta-percha Fillings, 50c.
Teeth Extracted Without Pain, 50c.

J. P. NASON, Dentist.
Cor. Water and Main Streets. **St. Stephen, N. B.**

T. R. WREN,

DEALER IN

Drugs, Stationery, Fancy Goods.

St. Andrews, N. B.

EVERY REQUISITE OF A FIRST CLASS PHARMACY.

SAMUEL STAFFORD,

.....DEALER IN.....

Provisions, Flour, Meal,

HAMS, TEAS, COFFEES,

Sugars, Molasses, Fish, Tobacco, Oils, Spices, and General Groceries.
Choice Dairy and Roll Butter. Candies and Fruits in reasonable quantities, also

Comfortable Hotel

for accommodation of Travellers. Directly opposite Railway Station,

Lepreaux, Charlotte County, N. B.

O'BRIEN & GILMOUR,

DEALERS IN

GROCERIES, PROVISIONS, DRY GOODS, BOOTS AND .....SHOES.....

AND ALL

MERCHANDISE

Usually Found in a General Store.

ST. GEORGE, N. B.

W. J. THOMPSON,

MILLTOWN, N. B.

WATCHMAKER AND JEWELLER.

WATCHES & CLOCKS

CLEANED AND REPAIRED.

Come to the St. Stephen

DRUG STORE.

Physicians' Prescriptions A Specialty.

FRED. WATERSON, PROPRIETOR.

KING STREET, ST. STEPHEN, N. B.

Ash James, far, Second Falls, o
Ash Loring, far, Second Falls, o
Ashley Peter, far, Whittier Ridge, o
Augherton Saml, far, Pleasant Rdge, o
Austin Robt J, carp, St George, o
Austin Samuel, carp, St George, t
Avery Amos, grocer, P O St Stephen, o
Avery Frank, fishn, North Head
Avery Fred, fishn, North Head, t
Ayer Amos, quarryman & far, St G, o
Babb Joshua, far, Pomeroy Ridge, o
Babb Sterling, far, Pomeroy Rdge, s o
Babcock H Guilford, gen dlr and p m, Wilson's Beach, o
Babcock John, fishn, Wilson's Beach, o
Babcock Willard, fishn, Wilson's Bch, o
Babcock Wm, labr, Upper Mills
Bagley Alonzo, fishn, White Head, o
Bagley Horace, fishn, Seal Cove
Bagley Mrs Moses, wid, Seal Cove
Bailey Howard, sec man, St George
Bailey Thos, far, St Andrews, o
Bailey Mrs Warren, wid, St Andrews
Bailey Wilbert E, far, Oak Bay
Bailey Wilbert E, stone ctr, Oak Bay, o
Baker Chas, labr, Milltown, o
Baldwin A S, dry gds, & mlr, St Ge'ge, o
Baldwin Fredk, quarryman, St George
Baldwin Geo H, far, Elmsville, o
Baldwin Hazen, quarryman, St George
BALDWIN HENRY, grocer & meat dlr St George See adv page 640
Baldwin Henry J, quarryman, St Geo
Baldwin John, far, St George, o
BALDWIN MORTON E, of Henry Baldwin, St George
Baldwin Oscar, student, St George
Baldwin Robt, quarrmany, St George
Baldwin Saml W, labr, St George
Balkham E H, town treas, Milltown
Balkham Hugh M, civil engr, Milltn, so
Balstone Mrs Arthur, wid, Welsh Pool
Bamford Edward, far, Oak Bay, o
Bamford Enoch, far, Oak Bay, o
Bamford John, far, Little Ridge, o
Bamford Samuel, far, Little Rdg, s o
Bamford Wm, far, Oak Bay, o
Bancroft Geo, fishn, Castalia, o
Bancroft Henry, Castalia, o
Bancroft H H, fishn, Castalia
Bancroft Leonard, fishn, White Hd, o
Bancroft Lewis, fishn, Castalia, o
Bancroft Mel R, fishn, Woodward's C, o
Bancroft Shadrock, fishn, White Hd, o
Bancroft Sidney, joiner, North Hd, o
Bancroft Mrs Sydney, millinry, Nor H
Bancroft Walter, fishn, White Hd, o
BANK NOVA SCOTIA, (Branch), Water, St Andrews
Banno Wm, labr, St Andrews
Barker Frank, labr, Ledge, s o
Barker John, fishn, Lord's Cove, o
Barker Mariner, fishn, Lord's Cove
Barker Thos, fishn, Lord's Cove, o
Barrett Jas H, clerk, Milltown
Barry Henry, labr, Milltown
Barry John, fishn, Beaver Harb, s o
Barry Johnstone, fishn, Beaver Har, o
Barry Luke, labr, Milltown, o
Barry Robt, fishn, Beaver Harbor, s o
Barry Robt, polisher, St George, o
Barry Mrs Thos, wid, St George
Barteaux Arthur, tinsmith & grocer, Leonardville, s o
Barteaux John, fishn, Leonardville, o
Barteaux Wm, tinsmith, Leonardvl, so
Barter Chas, caretaker, Milltown, o
Barter Geo, far, Milltown, o
Barter Lawrence, far, P O St Steph, o
Bartlett Chas, far, Waweig, o
Bartlett Clarence, far, Bartlett Mls, o
Bartlet Ed H, grist & s mills, Bartlett Mills, o

Henry Baldwin,

.....DEALER IN.....

GROCERIES.

FRUITS IN SEASON
FRESH AND SMOKED **MEATS,**
MEAL, FEED, TOBACCO, PORK, FLOUR, TEA, SUGAR, MOLASSES, Etc.

Seeds, Oats, Timothy and Clover.

ST. GEORGE, N. B.

CHAS. C. LUDGATE,

FIRE, LIFE, ACCIDENT and MARINE Insurance.

ST. GEORGE, N. B.

H. D. MORRISON,

DEALER IN

ICE CREAM,

Fruits and Confectionery

FRESH OYSTERS IN SEASON.

MILLTOWN, N. B.

1876. 1896.

ST. ANDREWS DRUG STORE

COCKBURN BROTHERS, Proprietors.

A GOOD ASSORTMENT OF

DRUGS, MEDICINES, DRUGGISTS SUNDRIES,

Patent and Proprietory Medicines,

SPONGES, BRUSHES AND PERFUMERY, PIPES, CIGARS AND TOBACCOS.

Speccial attention given to Physicians Prescriptions. Cool Soda Water with Choice Syrups.

Water Street. **ST. ANDREWS, N. B.**

HENRY McGRATTAN,

...DEALER IN...

Meats, & Groceries.

SEEDS
OF ALL DESCRIPTIONS.

COUNTRY PRODUCE and HIDES.

St. George, N. B.

R. A. Stuart & Co.,

Headquarters For

CUSTOM MADE, READY TO WEAR.

CLOTHING,

HATS AND CAPS.

Gentlemen's Furnishings,

GOODS RELIABLE AND PRICES RIGHT.

Water Street, **ST. ANDREWS, N. P.**

R. CRUIKSHANK,

INSURANCE BROKER AND GENERAL AGENT,

P. O. Box No. 67.

SAINT JOHN, N. B.

General Agent for New Brunswick of the **STAR LIFE ASSURANCE SOCIETY of London, England.**
Established 1843. **Assets, $18,000,000.**

Sub-Agent of the GUARDIAN FIRE INSURANCE COMPANY, of London, England.
Established 1821. **Assets, $22,000,000.**

Sub-Agent of THE TRAVELLERS' ACCIDENT INSURANCE COMPANY, of Hartford, Connecticut, U. S.
Established 1863. **Assets, $3,000,000.**

Bartlett Geo, far, Oak Hill, o
Barrett Geo, sr, seamn, Mascarene, o
Bartlett Mrs Geo H, wid, Bayside
Bartlett Harris, far, Waweig, o
Bartlet Jesse C, far & p m, Bartlett Mills, o
Bartlett Jesse, jr, carding, grist and saw mills, Bartlett Mills, s o
Bartlett Jewett, far, St Andrews
Bartlett Leonard, far, Waweig, o
Bartlett Warren, far, Waweig, s o
Bartlet Wellington, far, Waweig, o
Bartlett Wm, labr, Upper Mills
Bateman Richard, far, Moore's Mls, o
Bates Elias, fishn, Beaver Harbor, o
Bates Geo, fishn, Beaver Harbor, o
Batson Clement H, clerk, Welsh P, o
Batson Edwd M, fishn, Welsh Pool
Batson Geo R, gen dlr, Welsh Pool, o
Batson H F, far, Welsh Pool, o
Batson Owen F, fishn & far, Welsh P, o
Batson Thos E, fishn, Welsh Pool, o
Baxter Alex, far, Milltown, s
Baxter Alex, jr, sawyer, Milltown, o
Baxter John R, axe mker, Milltown, o
Baxter Robt, weaver, Milltown, t
Baxter Wilson, labr, Milltown, o
Beach Chas E, far, Meadows Sta, o
Beach Geo F, gen dlr & p m, Mead Sta
Beach Herbert, far, Meadows
Beach Nelson, far, Tower Hill, o
Beal Amos C, fishn, North Head, o
Beal Clement, fishn, North Head, o
Beal John N, fishmn, North Head, o
Beal Nathaniel, fishn, North Head, o
Bean Benj F, labr, Milltown, o
Bean Henry, labr, Milltown, o
Bean James H, labr, Milltown, t
Beatey Mrs J B, wid, Welsh Pool
Beaty William, far, St Andrews
Beck Jos, labr, Milltown, t
Beckerton Thos, Bayside, o
Bedford Charles, far, Oak Bay, o
Bedford John, far, Oak Bay, o
Bedford Thos, far, Oak Bay
Bedford Wm, far, Oak Bay, o
Beech Benjamin, far, Oak Hill
Beech Howard, far, Oak Hill.
Beecher Mrs Thos, confec and fruit, North Head.
Been Wells, labr, Milltown
Beeney Archbd, quarryman, St George
Beeney Benj, far, Elmcroft
Beeney Wm, far, Elmcroft
Bell Alex, far & fishn, St Andrews
Bell Chas, fishmn, Welsh Pool.
Bell James, far, Bocabec, o
Bell James, labr, Milltown, o
Bell John, far, Milltown, o
Bell John, labr, Milltown
Bell John, far, St Andrews
Bell John A, far, Milltown, o
Bell Peter, far, Bocabec
Bell Robt, far, Waweig, o
Bell Robert C, far, Milltown, o
Bell Robert, mason, North Head, o
Bell Robert, jr, far, Milltown, o
Bell Samuel, labr, Bocabec, o
Bell Samuel, fishn, North Head, s o
Bell Thomas, far, Oak Bay, o
Bell Wm, fishn, Welsh Pool
Belyea Joseph, far, Upper Mills
Bennett H H, foreman, Milltown
Benson Arthur, fishn, North Head, s o
Benson Buskman, fishn, Seal Cove, o
Benson Caleb, fishn, Seal Cove, o
Benson Delancy, fishn, Seal Cove
Benson Emerson, fishn, Grand Harbor

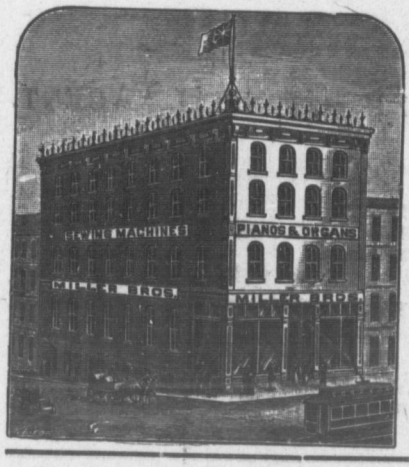

MILLER BROS.,

DEALERS IN HIGH GRADE

PIANOS AND ORGANS.

The Karn, Reimers, Weber (N. Y.) and celebrated KARN Organs

—ALSO—

Sewing Machines,

New Raymond, New Williams, Wheeler & Wilson.

☞ Send for Catalogue and Price List.

101 & 103 Barrington St.,

HALIFAX, - - N. S.

Benson Frank, fishn, Seal Cove, s o
Benson Henry, fishn, Seal Cove
Benson Irvin W, fishn, Seal Cove, o
Benson Mrs Jane, wid, Seal Cove
Benson Lemuel, fishn, North Head, o
Benson Roland, fishn, Seal Cove, o
Benson Stephen, fishn, Seal Cove
Benson Warren, fishn, Seal Cove
Benson Wm, sea capt, Seal Cove, o
Benson Wm 2nd. fishn, Seal Cove, o
Bernard Wm, joiner, Lord's Cove
Berry Mrs Freeman, far, Oak Bay
Berry Henry A, contractor, Mltwn, o
Berry Melville, labr, Milltown, o
Berry Wesley, far, Oak Bay, o
Best Geo S, far, Beaver Harbor, o
Best Mrs Geo, wid, Milltown
Best John, caulker, Beaver Harbor, o
Best Mrs Leonard, wid, Beaver Harbor
Best Mrs Wm J, wid, Welsh Pool
Best Wm L, boat bldr, Beaver Harb
Bill Elisha, labr, Second Falls, o
Billings Ellen, wid Samuel, St Andws
Billings Robt, of Lamb & B, St Adws
Billings Samuel, butcher, St Andrews
Birney Samuel, far, Elmsville
Bishop Henry fishn, Lord's Cove
Bisley Fredk, far, Lynnfield, o
Bisley Thaddeus, far, deWolfe's Cor, so
Black Mrs Angus, wid, Leonardville
Black Edmund L, far, Oak Bay, o
Black James, lab, Milltown, o
Black John, far, Dumbarton Sta, o
Black Lawrence, fishn, Leonardville
Black Robert, far, Oak Bay
Black Robt M, far, Tower Hill, o
Black Thomas, gen dlr, St Andrews
Black Thomas A, clerk, St Andws, s o
Black Thos, J P, far, Oak Bay, o
Blackburn Richard, far, Clarendon, o
Blackburn Thos, far, Clarendon, o
Blackwood Jas, far, Little Ridge, o
Blackwood Thos, far, Little Ridge, s o
Blackwood Wesley, far, Lit Ridge, s o
Blakeley ——, far, Basswood Ridge, o
Blakeley Alex, far, Clarence Ridge, o
Blakeley Jos, far, Clarence Ridge, o
Blakeley Robt, far, Clarence Ridge, Oc
Blakeley Saml, far, Flume Ridge, o
Blakeley Saml, far, Pomeroy Ridge, so
Blakeley Thos, far, Scotch Ridge, o
Blakeley Wm, far, Pomeroy Ridge, o
Blakeley Wm J, far, Clarence Ridge, o
Blakeney Jos, far, Whittier Ridge
Blakeney Nathan T, far, St Andrews
Blaney Ambrose, far, Little Ridge, o
Blaney George, far, Little Ridge, o
Blaney George, fishn, Fairhaven
Blaney Howard, fishn, Fairhaven
Blaney John, finshn, Fairhaven, o
Blaney Judson, fishn, Fairhaven
Blaney Robert, far, Little Ridge, o
Blaney Walter, fishn, Cummings C, o
Blaney Wm, far, p m, Little Ridge, o
Blaney Mrs Wm, wid, Fairhaven
Blumortier Gleason, fishn, Castalia, so
Blumortier Geo W, fishn, Castalia, so
Blumortier John, far, Castalia, o
Blumortier John G, far, Castalia, o
Boardman C E, Milltown, o
Bogan Peter, far, Bayside
Bogue Jas, special customs officer and J P, St George
BOGUE JAMES jr, operator and station master, St George, s o
BOGUE OWEN F, of Victoria Granite Co, St George
Bohan Michael, far, Little Ridge, o
Bohan Patrick, far, Little Ridge, o
Boles Harvey, labr, Elmsville

ASSESSMENT SYSTEM. MUTUAL PRINCIPLE.

MUTUAL RESERVE FUND LIFE ASSOCIATION.

It Leads Where Others Follow.

The Largest Natural Premium Life Association in the World.

Record in 15 Years, - -	$308,659,371
Death Claims Paid, - -	25,000,000
Reserve or Emergency Fund,	3,435,026
Have Saved to Policy Holders over	40,000,000

RATES 40 PER CENT. BELOW OLD SYSTEM COMPANIES.

Good Openings in Agency Department for Live Men.

W. J. MURRAY, General Manager Maritime Provinces,
Metropole Building, HALIFAX, N. S. Branch Office, ST. JOHN, N. B.

J. A. THOMPSON, AGENT.

Boles Hugh, far, Basswood Ridge
Boles Wm H, far, Basswood Ridge, o
Boone Geo, butcher, Oak Bay, s o
Boone Harry, labr, St Andrews
Boone Harvey, far, Oak Bay, o
Boone John, far, Baillie
Boone Samuel, labr, St Andrews
Boone W Bradford, trckmn, St Adws
Bothwick Frank, labr, Pennfield, s o
Bothwick George, far, Pennfield
Bothwick John, labr, Pennfield, s o
Bothwick Thomas, far, Pennfield, o
Bowden Edw, carp, Bonny Riv Sta, o
Bowden Jas, carp, Bonny River Sta
Bowden Wm, clerk, Second Falls
Bowle David far, Pleasant Ridge, o
Bowman Jas E, fishn, Beaver Har, o
Bowman Orlando, fishn, Beaver Hr, o
Boyd Albert, far, Elmsville, o
Boyd Alexander, far, Bocabec, o
Boyd Andrew, far, Waweig, o
Boyd Mrs Andw, wid, St Andrews, o
Boyd Chas, far, Milltown, f s
Boyd David, far Pennfield Ridge, o
Boyd Edward, far, Elmsville, o
Boyd Mrs Ellen, wid, Elmsville
Boyd Henry, gen dlr, Rolling Dam, o
Boyd James, labr, Milltown
Boyd James I, far, Oak Bay, t
Boyd Jas J, far, Pennfield Ridge, s o
Boyd John, far, Whittier Ridge, o
Boyd John, far, Pennfield Ridge, o
Boyd John, far, Oak Bay, o
Boyd John, seaman, Ledge
Boyd Joseph, far, Milltown, f s
Boyd Joseph, pilot, Mason's Beach, o
Boyd Nelson, tanner, St Andrews, f s
Boyd Robert, carp, Leonardville, o
Boyd Robt J, gen dlr, p m, Pennfield, o
Boyd R J S, far, Pennfield Ridge
Boyd Scott, far, Pennfield Ridge
Boyd Simon, far, Pennfield Ridge, o
Boyd Simon W, gen dlr, Pennfield, o
Boyd Walter M, far, Pennfield Ridge
Boyd Wm, far, St Andrews, o
Boyd Wm J, blksth, Pennfield Rdg, f s
Boyington Geo, fishn, Castalia, s o
Boyington Wm, fishn, Castalia, o
Boyle Charles, far, Pennfield, o
Boyne Elizabeth, wid John, L Lepreau
Boyne Henry, fishn, Mace's Bay
Boyne Jas E, fishn, Mace's Bay
Boyne Michael, lumbmn, Lepreaux
Boyne Thomas, far, Lepreaux, o
Boyne Thos, jr, far, Mace's Bay, o
Boyne Thos H, fishn, Mace's Bay
Boyne Thomas J, far, Lepreaux, s o
Boyne William, far, Lepreaux, o
Boyne Wm, jr, far, Lepreaux, s o
Boynton John, fishn, Castalia, o
Bradbury S D, far, Woodward's Cv, o
Bradbury Theo A, fishn, Grd Har, s o
Bradford Martin, fishn, Black's Harb
Bradley Jas, shmkr, St George, o
Bradley Jas, jr, butcher, St George, s o
Bradley Patrick, far, Salkeld, o
Bradley Patrick S, grocer, St Grge, o
Breen Wm, far, Lawrence Station, o
Bresnaham John, labr, Milltown, o
Bright Thomas, fishn, Pocologan
Brisley Thos, far, Moore's Mills, o
Britt Patk, mast mrnr, St Andrews, o
Britt Thomas, seaman, St Andrews
Britt Jessie, wid Morse, St Andrews
Brockway John, labr, St George
Brodie Wm, prin gram schl, St Andws
Brooks Watson, sca captain, Ledge
Brown Alfred, fishn, Wilson's Beach, o
Brown Alva, of B Bros, Wilson's Bch
Brown Bartholomew, far, Wlsn's B, o
Brown Bros, gen dlrs, Wilson's Beach
Brown Calvadus, fishn, Wilson's B, o
Brown Calvin, fishn, Grand Harbor, so
Brown Casco, fishn, Wilson's Bch, s o



ALBION
HOTEL.
HALIFAX, N. S.
Grant Bros.,
PROPRIETORS.
TERMS 1.50 PER DAY.
Heated Throughout With Hot Water.

THE MOST CENTRAL HOTEL IN THE CITY.

Brown Chas D, fishn, Grand Harbor,o
Brown Clarence, fishn, Grand Harbor
Brown Daniel, far, Welsh Pool
Brown David, fishn, Wilson's Beach
Brown Dustin, fishn, Grand Harb, o
Brown D Wm, fishn, Grand Harbor
Brown Ernest, fishn, Grand Har, s o
Brown Frank, fishn, Wilson's Beach
Brown Frank, labr, P O St Stephen
Brown Fred, far, Ledge, s o
Brown Galba, fishn, Wilson's Beach,o
Brown Geo, fishn, Seal Cove, s o
Brown Geo, jr, fishn, Wilson's Bch, s o
Brown Geo V, fishn, Wilson's Beach, o
Brown G Fred, far, Tower Hill, s o
Brown Harry, labr, P O St Stephen
Brown Henry, far, Clarendon, o
Brown Henry A, ——, Clarendon, o
Brown Henry H, stone ctr, St George
Brown Herman, fishn, Wilson's Bch,so
Brown Hugh, far, Tower Hill, o
Brown Ira, far, P O St Stephen, o
Brown James, fishn, Grand Harbor, o
Brown James E, far, Clarendon, o
Brown Mrs James, wid, St George
Brown Jas, T's s, fishn, Wilson's Bch
Brown Jas B, far, Wilson's Beach, o
Brown Jas E, fishn, Wilson's Beach, o
Brown Jas R, fishn, Wilson's Beach
Brown John, far, Clarendon, o
Brown John, fishn, Wilson's Beach
Brown John, fishn, Lepreaux
Brown John A, stone ctr, St George
Brown John, far, Clarendon, o
Brown John C, fishn, Wilson's Bch, o
Brown John C, jr, fishn, Wilson's Bch
Brown John H, polisher, St George
Brown Jos, fishn, Wilson's Beach, o
Brown Luther, fishn, Wilson's Beach
Brown Martin, fishn, Wilson's Beach
Brown Oliver, fishn, Wilson's Beach, o
Brown Orlando, of B Bros, Wisn's Bch
Brown Orlando V, cus ofcr, Wsn's B,so
Brown Peter, far, Whitehead, o
Brown P C, far, Tower Hill, o
Brown Robert, fishn, Seal Cove
Brown Reid, fishn, Grand Harbor
Brown Mrs Robt, wid, Wilson's Beach
Brown Robt E, fishn, Wilson's Bch, o
Brown Sanford, fishn, Grand Harbor, o
Brown Simon, fish dlr, Wilson's Bch, o
Brown Tennyson, fishn, Wilson's Bch
Brown Thomas, far, Wilson's Beach
Brown Vernon, mariner, Wilson's B,so
Brown Wm, fishn, Wilson's Beach, o
Brown Wm A, labr, Milltown
Brown Wm H, far & mason, St Grge,o
Brown Wm W, mason, Seal Cove, o
Brownrigg Jereh, labr, Bocabec, f s
Brownrigg John, labr, Bocabec, f s
Brownrigg Nicholas, far, Bocabec, o
Brundail Bart, labr, Milltown
Bryant John, far, Bartlett Mills, o
Bryson Andrew, far, Clarendon
Bryson John, far, Clarendon, o
Bryant Jos, far, Bartlett Mills
Bryant Joseph, far, St Croix, o
Bryant Stephen, far, Second Falls
Bryant Wm, labr, Bartlett Mills
Buchanan Burton, far, Oak Hill, s o
Buckley John, butcher, Milltown
Budd Fred, far, Bartlett Mills, s o
Budd Geo H, far, Bartlett Mills, o
Budd Mrs Isaac, wid, Bartlett Mills
Budd Osborne, far, Oak Bay, o
Buhot Daniel, fishn, Leonardville, o
Buhot George, labr, St Andrews
Buhot Wm, fishn, Leonardville, s o
Bulger John, labr, St Andrews, t
Bulger Thomas, labr, St Andrews
Bullock Joseph, carp, St George, o
Buntin John, far, Oak Bay
Bunting Lawrence C, far, Bayside
Burbank Henry J, gen dlr, Moore's M

ASK FOR Clapperton's SPOOL COTTON. Try It.
WM. CLAPPERTON & CO., MONTREAL



MADE ONLY BY
The Lunenburg Iron Co., Ltd,
LUNENBURG, N. S.
And for sale in New Brunswick only by
J. E. WHITTAKER & CO.,
ST. JOHN, N. B.

Burbank Walter C, mlmn, Bon R S, fs
Burbank Wm, labr, Bonny River Sta
Burgess James, labr, Milltown, t
Burgess Porter, far, Little Ridge, o
Burney Briar, labr, Elmsville
Burney Chas, far, Clarence Ridge, o
Burney Saml, far, Clarence Ridge, o
Burnham Abram, fishn, North Head, o
Burnham Mrs Abram, sr, wid, N Head
Burnham Chas H, far, Bartlett Mls, o
Burnham Henry, fishn, North Head, o
Burnham John, labr, W'ward's Cove, o
Burnham Ossian, fishn, North Hd, o
Burnham Rupert, fishn, North Head
Burnham Saml, far, Milltown, f s
Burns Albert, labr, Milltown, t
Burns Barney, labr, Milltown, t
Burns Mrs Cherry, wid, Bocabec
Burns Daniel, labr, St Andrews, o
Burns Francis, far, Scotch Ridge, o
Burns Gregory, labr, St Andrews
Burns Jas, jr, far, Milltown, o
Burns James S, far, Scotch Ridge
Burns James, labr, Milltown, o
Burns John, labr, Milltown, s o
Burns John W, labr, Milltown, s o
Burns Martin, far, Bocabec
Burns Robert, labr, Milltown, o
Burns Simeon, labr, Milltown, o
Burns Wm, far, Moore's Mills, o
Burns Wm, student, Milltown, s o
Burns Wm J, far, Scotch Ridge, o
Burns Wilmot, far, Scotch Ridge, o
Burnsides Mrs Robt, wid, Cmg's Cove
Burrell Mrs Geo, wid, Milltown
Burton John, baker & grocer, St Adws
Burton & Murphy, liv stble, St Adws
Burton Thos, baker, St Andrews
Burton Wm, of B & M, St Andrews
Busby John, wood dlr, Milltown, o
Busby Stewart, truckman, Milltown, o
Butler Alfred, carp, Lord's Cove, s o
Butler Ephraim, far, Upper Mills, o
Butler Frank, btbldr, Lord's Cove, s o
Butler Hld H, of H H B & Co, Mltn, so
Butler H H & Co, gen dlrs, Milltown
Butler Jas, far, Upper Mills, s o
Butler James, fishn, Pocologan, o
Butler Saml, jr, far, Lord's Cove, o
Butler Saml, sr, far, Lord's Cove, o
Butler Simon, fishn & bldr, Lord's C, o
Butler Thos, caulker, St George, o
Butler Thos W, of H H B & Co, Mltn
Butler Wm, boatbldr, Lord's Cove, o
Byron Luke, J P, prop Byron Hotel, Welsh Pool, o
Caffrey George, far, Mace's Bay, o
Caffrey Mrs Michael, wid, Mace's Bay
Cairns James, labr, Milltown, s o
Calder Alex, fishn, Welsh Pool, o
Calder Alex, jr, fishn, Welsh Pool
Calder Alfred, fishn, Welsh Pool, o
Calder Alonzo, fishn, Fairhaven, o
Calder Amasa, fishn, Welsh Pool
Calder Arthur, fishn, Welsh Pool
Calder Calvin, fishn, Welsh Pool
Calder Chas, fishn, Wilson's Beach, o
Calder Eben, fishn, Welsh Pool, o
Calder Edmund, fishn, Welsh Pool, o
Calder E A, fishn, North Head, o
Calder Erastus, far, Beaver Harbor
Calder Frank, seaman, Lord's Cv, s o
Calder Frank, fishn, Welsh Pool
Calder F G, schl teacher, Welsh Pool
Calder Geo, fishn, Wilson's Beach
Calder Godfrey, fishn, Welsh Pool
Calder Henry, far, Lord's Cove, o
Calder Henry, fishn, Welsh Pool
Calder Herbert, fishn, Welsh Pool
Calder Herbt, fishn, Wilson's Beach
Calder Hugh, far, Dumbarton Statn, o
Calder Jas, fishn, Welsh Pool, o
Calder Jas A, gen dlr, Welsh Pool, o
Calder John, fishn, Wilson's Beach, o
Calder John C, fishn, Fairhaven, o
Calder John F, fishn, Welsh Pool
Calder John M, fishn, Welsh Pool, o
Calder Leonard P, fishn, Welsh Pool
Calder Mariner, fishn, Wilson's Bch, o
Calder Owen, fishn, Welsh Pool

JOHN DEWAR & SONS,

DEALERS IN

Groceries and Provisions, Hardware,

BOOTS AND SHOES.

Steam Saw and Grist Mills.

ST. GEORGE, N. B.

Calder Robert, fishn, Welsh Pool
Calder Robt, jr, fishn, Welsh Pool, o
Calder Thaddeus, fishn, Welsh Pool
Calder Thos, carp, Lord's Cove, o
Calder Thos, fishn, Leonardville
Calder Tilley, fishn, Fairhaven, s o
Calder Vernon, seaman, Lord's Cove
Calder Wm Wallace, fishn, Welsh P, o
Calder Walter, sr, fishn, Welsh Pl, o
Calder Walter, jr, fishn, Welsh Pl, o
Calder Walter 3rd, fishn, Welsh Pl, o
Calder Walter 4th, fishn, Welsh Pool
Calder Wilford, fishn, Welsh Pool
Calder Wm H, fishn, Fairhaven
Call Chas, fishn Lord's Cove, s o
Call George fishn, Lord's Cove, s o
Call Levi, fishn, Lord's Cove, o
Call Thomas, fishn, Lord's Cove
Callaghan Mrs John, wid, St George
Cameron Arthur, far, Meadows Sta, o
Cameron Daniel, far, Bocabec, o
Cameron Daniel, far, St George, o
Cameron Daniel, fishn, Leonardville, o
Cameron Frdk, stone ctr, St George, so
Cameron Lachlan, seaman, Lepreaux
Cameron Pet, sea cap & far, Mascaren
Cameron Mrs Susan, sta agt, Lepreaux
Cameron William, far, St George
Cameron Wm, far, Tower Hill, o
Cammick Bernard, fishn, Lord's Cve, o
Cammac David, far, Elmsville, o
Cammick Frdk, boat bldr, Fairhvn, o
Cammick Fred, fishn, Leonardville
Cammic James, far, Bocabec, o
Cammick James, far, Lord's Cove, o
Cammic John, far, Bocabec s o
Cammic Samuel, far, Bocabec, o
Campbell Alexander, carp, St And, o
Campbell Alex, far, St George, o
Campbell Mrs Alex, wid, St Andrews
Campbell Archld, labr, Milltown
Campbell Chas, far, Basswood Ridge
Campbell Colin, far, Basswood Rg, s o
Campbell Mrs Daniel, wid, Milltown
Campbell Daniel 2nd, far, St George, o
Campbell Daniel 3rd, stone ctr, St Geo
Campbell D F, fishery ovrsr, St And
Campbell Dunc, labr, Bonny R sta, o
Campbell George, labr, Milltown, o
Campbell Jas, sr, far, Pennfield Rdg, o
Campbell Jas, far & tax col, Bon R S, o
Campbell Jas, far, Pennfield Ridge, o
Campbell John, quarryman, St George
Campbell John, far, St George, o
Campbell John, far, p o St Stephen
Campbell Jno T, far, Little Ridge, o
Campbell Neil, far&p m, Basswood R,o
Campbell Richd, far, Basswood Rg, o
Campbell Thos, night wtchn, St Steph
Campbell Thos, jr, far, Flume Rdg, o
Campbell William, carp, St Andrews, t
Campbell Wm, far, Basswood Rdg, o
Campbell Wm, labr, Milltown
Campbell Wm H, stone ctr, St Geo, s o
CANADIAN COLORED COTTON MILLS CO, Ltd, Milltown
Canavan John, far, Oak Bay, o
Canavan Patrick, far, Oak By, o
Carlisle Mrs Theo, fancy gds, N Head
Carmichael Archd, far, Elmsville, o
Carmichael Chas E, labr, St Andrews
Carmichael Geo A, shoemkr, St And
Carmichael Herbert, far, Elmsville, f s
Carmichael Capt R N, pensnr, St And
Carnick Jas, far, Bocabec
Carr Chas, fishn, Leonardville, t
Carr Everett, fishn, Leonardville, s o
Carr Everett, fishn, Lord's Cove
Carr Mrs Jas, wid, Leonardville
Carr Jas, fishn, Leonardville, o
Carr John, fishn, Leonardville, o
Carr Leonard, far, Waweig, o
Carr Wm, far, St Andrews, o
Carr Mrs Wm L, wid, Leonardville
Carroll Edward, magis, White Head, o
Carroll Geo H, labr, Milltown, s o
Carroll Henry, labr, Milltown, s o

N.S. NURSERY. Plants and Cut Flowers
Halifax, N. S. At All Seasons.

MRS. A. GLENN,
General Dealer,
PROVISIONS AND GROCERIES,
Hardware, Paints, Oils, Glass.
Building and Finishing Lumber.
SHINGLES,
J. A. SHIRLEY, - MANAGER.
ST. ANDREWS, - - N. B.

Carroll John, fishn, White Head
Carroll Owen, fishn, White Head, s o
Carroll Patrick, labr, Milltown, o
Carroll Peter, far, St Andrews, o
Carroll Robt, far, Milltown, o
Carruthers J C, school tch, North Hd
Carscarden Marg, wid Rob, Mace's B
Carscarden Wm A, fishn, Mace's B, f s
Carson Acheson, far, Bocabec, o
Carson Fredk J, painter, Gd Harb, s o
Carson Henry, far, Bocabec, s o
Carson Standish, joiner, Grand Harb
Carson Thomas, labr, St Andrews
Carson William, sea capt, St Andrews
Carson Wm A, seaman, St Andrews
Carson Wilson, far, Bocabec, o
Carter Benj, fishn, Pocologan, o
Carter Elliott, fishn, Pennfield Rdg, o
Carter Mrs Geo, wid, Pocologan
Carter John, fishn, Pocologan, f s
Carter Nathaniel, fishn, Pocologan
Carter Thos, fishn, Pocologan, o
Carty Alfred, labr, Welsh Pool
Cary Beverly, far, Grand Harbor, o
Casey Chas E, clerk, Milltown, s o
Casey Frank, barber, Milltown
Casey Frank, fishn, Pocologan, o
Casey Henry, labr, Milltown, t
Casey Jas B, gas fitter, Milltown, s o
Casey Mrs Jas, wid, Milltown
Casey John, labr, Milltown, t
Casey Michael, far, Milltown, o
Casey Patrick, far, Milltown, o
Casey Patrick F, hair dresser, Mltwn
Casey Patk M, labr, Milltown, t
Casey Mrs Richd, wid, Pocologan
Casey Stephen, far, Milltown, o
Casey Vince, labr, Milltown, s o
Casey Wm, labr, Milltown, s o
Cassidy Daniel, fishn, Salkeld
Cassidy Francis, jr, fishn, Salkeld
Caswell Philip, surveyor, Milltown, s o
Caswell Thos W, surveyor, Milltown, o
Cates Mrs Oratio, wid, Leonardville
Cathcart Alfred, labr, Waweig
Cathcart James, far, Waweig
Cathcart James, far, Waweig, o
Cathcart John, far, St Andrews
Cathcart John, lab, Milltown
Cathcart John, jr, far, Waweig, o
Cathcart John, labr, Elmsville
Cathcart John S, far, St Andrews
Cathcart Mrs Rachel, wid, Elmsville
Cathcart Robt, far, Elmsville, o
Cathcart Robt, jr, labr, Elmsville
Cathcart Mrs Samuel, wid, Waweig, o
Cathcart Thomas, far, St Andrews
Catherine John T, far, L'Etete
Cawley A Hill McC, stone ctr, St Geo
Cawley Fredk M, lum sur, St George
Cawley Harvey G, grocer, Pennfld Rdg
Cawley Michael, millwrt, St George
Chaffey Cecil, fishn, Indian Island
Chaffey Edgar, tinsmith, Fairhaven,so
Chaffey Elmer, can sealer, Cum Cove
Chaffey Frank, stone ctr, St George
Chaffey Geo E, fishn, Cum Cove, s o
Chaffey Gill L J P, fishn, Iidian Ild, o
Chaffey Harry Y, stone ctr, St George
Chaffey How D, tnsmth, Indian Id, o
Chaffey Hubert, tnsmth, Cum Cove, t
Chaffey Jas W, fishn, Cum Cove, o
Chaffey John 3rd, fishn, Cum Cove, o
Chaffey J W B, fishn, Indian Island, o
Chaffey W H, j p, gen dlr, Indian I, o
Chambers Caleb, labr, Mascarene, o
Chambers John, labr, Milltown, t
Chambers Jos, carp, L'Etete, o
Chambers Thos, mason, St George
Chapman Chas, far, St Andrews, o
Chase Clarence, fishn, Seal Cove
Chase George, far, St Andrews, o
Chase Howard, far, St Andrews, s o
Chase Jas J, blksmth, St George
Chase Leonard, St Andrews
Chase Leond G, St Andrews, o
Chase Sydney, fishn, Seal Cove
Cheney And, fishn, White Head
Cheney Bordman, fishn, White Hd, o
Cheney Burton, fishn, GrandHarb, o
Cheney Chas H, seaman, Grand Har, o
Cheney Cyrus, magis, Grand Harb, o
Cheney Edgar, fishn, White Head

THE CANADIAN DRUG CO., LTD. Wholesale Druggists, ST. JOHN, N. B.
We carry the finest line of Druggists' Sundries in the Maritime Provinces.

Cheney Emsley, fishn, Grand Harbor
Cheney Eugene, fishn, Grand Harbor
Cheney F A, fishn, Seal Cove, o
Cheney Geo, fishn, Grand Harbor o
Cheney Henry, fishn, White Head, o
Cheney Lorenzo, sea cap, White Hd, o
Cheney Simeon, fishn, Castalia, o
Cheney Walter, fishn, Grand Harbor,o
Cheney Warren, sea cap, Grand H, o
Cheney Webster, fishn, White Head, o
Chiltey Andrew, seaman, Seal Cove
Chisholm Archd, far, Lawrence Sta, o
Chisholm Beverley, far, Oak Hill, f s
Chisholm Frank, far, Oak Hill, s o
Chisholm John, far, Oak Hill, o
Chittick H E, gen dlr, New R Mills, o
Chittick Thos, sec man, Lepreaux, t
Chittick William, far, Lepreaux, o
Christie Alvin B, far, Oak Hill, o
Christie Clifford, far, Oak Hill
Christie Fillmore, far, Moore's Mills, o
Christie Jas, far, Oak Hill, o
Christie Jos, far, Moore's Mills, s o
Christie Upton, far, Oak Hill, o
Christie William, labr, Milltown
Chubb George, customs officer, L'Etete
Chubb Herbert O, labr, L'Etete, s o
Chubb John B, fishn, L'Etete, s o
Chute Fillmore, fishn, Welsh Pool, o
Chute Marsden, carp, Welsh Pool
Claghorn Alex, far, Flume Ridge, o
Clark Alex J, coll customs, Welsh Pl, t
Clark A J, customs & p m, Welsh Pl, o
Clark David, labr, Milltown
Clark E J, painter, etc, St George, o
Clarke Frank, far, Moore's Mills
Clark Henry, far, Dumbarton Sta, o
Clarke Mrs H H, wid, Milltown
Clarke James, labr, Milltown, o
Clarke James, far, Moore's Mills
Clarke James, far, Moore's Mills, o
Clark James, far, Dumbarton Sta, o
Clark John, far, Flume Ridge, o
Clarke John, far, Tower Hill
Clarke Mrs John, wid, Milltown
Clark John A, labr, Milltown, t
Clark J Leonard, labr, Milltown, s o
Clark Joseph, far, Waweig, o

CLARK J SUTTON, druggist, St George See adv page 636

CLARK & JACKSON, Finishing Lime, St George See adv page 636

Clark Leverett W, labr, Oak Bay
Clark Mark, labr, Moores' Mills
Clark Mrs Mary Jane, wid, Moore's M
Clark Moses, fishn and far, L'Etete, o
Clark Mrs Nelson, wid, St Andrews
Clark Obediah, master mar, St And
Clark Mrs Obediah, wid, St Andrews
Clark Peter, baker and grocer, St And
Clark Robt H, shoemkr, Milltown
Clark Thos, far, Flume Ridge, o
Clark Wm, far, Flume Ridge, o
Clark Wm, labr, Castalia
Clark Wm, master mar, St Andrews, o
Clark Willard, labr, Milltown, s o
Claxton Arthur, labr, Oak Bay, s o
Claxton Jeremiah, far, Oak Bay, o
Cleland Robt, painter, Barter's Sett, o
Clift Fredk, fishn, Woodworth's Cove
Clinch Edward, stone ctr, St George
Clinch Guy H, tel line repr, St George
Clindinin Fredk, far, Moore's Mills, o
Clindinin Harris, far, Moore's Mills, o
Cline Aug, fishn, Leonardville, o
Cline Clarence, fishn, Lord's Cove, s o
Cline Mrs Edward wid, Leonardville
Cline Geo, fishn, Wilson's Beach, o
Cline Geo E, far, Leonardville, o
Cline Jas, gen dlr, Lord's Cove, o
Cline Mrs John, wid, Wilson's Beach
Cline Jos, sr, fishn, Leonardville, s o
Cline Well, fishn, Leonardville, o
Cline Wm, fishn, Wilson's Beach
Clintch Mrs Guy, wid, St George
Clintch Margaret, wid, St Andrews
Cloney Chas, far, Tower Hill, o
Coakley Ed B, barrister, St Andrews
Coakley Mrs Jas, wid, St Andrews
Coburn John, far, DeWolfe Corner, s o
Coburg Jos, far, DeWolfe Corner, o
Coburn Robt, far, DeWolfe Cor, s o
Cochran Chas, cook, Milltown, t
Cochrane John F, labr, Tower Hill, o

COCKBURN BROS, druggists, St Andrews See adv page 640

COCKBURN E A, of Cockburn Bros, St Andrews

Cockburn Hiram, far, Whittier Rdg, o

COCKBURN MELVILLE N, barrister & judge of probates, St Andrews

Coffey Geo S, wood wrkr, Milltown, o
Coffey Mrs Michael, grcs, St Andrews
Coglan Thmoas, far, St George, o
Colbert John, far, Pleasant Ridge, o
Collins Daniel, far, Oak Bay, o
Collins Geo, far, Moore's Mills, o
Collins Henry, far, Moore's Mills, o
Collins John, far, Rolling Dam Sta, o
Collins John, far, Dumbarton
Colwell Geo, far, Pomeroy Ridge, o
Colwell John, far, Little Ridge, o
Colwell Joshua, far, Little Ridge, o
Colwell Orin, far, Little Ridge, o

Write to The Ira Cornwall Co., Ltd., 68 King Street, St. John, N. B., for their Catalogue of Mimeographs, Duplographs and other duplicating apparatus.

Colwell Robert, labr, Milltown, o
Comben Rev Chas, Metho, St Andrews
Condall Wm, far, Bonny R Station, o
Condle H Vaughan, stone ctr, St Geo
Conley Albion, weaver, Milltown, s o
Conley Chas H, gen dlr, Leonardville
Conley Chas H J, of Conley & Richardson, Leonardville
Conley Edwin L, fishn, Leonardville,so
Conley Geo, fishn, Leonardville, o
Conley Jas, fishn, Leonardville, o
Conley Jas E, fishn, Lord's Cove, s o
Conley John, lt house kpr, St Andrews
Conley John F, fishn, Leonardville, o
Conley Jos, fishn, Leonardville, o
Conley Lorenzo B, fishn, Leonardville
Conley Obad, tinsmith, St Andrews
Conley & Richardson, gen dlrs, Lnrdvl
Conley T Allan, labr, Milltown
Conley Wm H, fishn, Leonardville, o
Conley Wm, jr, fishn, Leonardville, o
Connell Mrs Jane, wid, Bayside
Connick Asa, far & p m, Moore's Mls, o
Connick Wm, far, Moore's Mills, o
Connolly John, lt hse kpr, Beaver Har
CONNOLLY STEPHEN, of Victoria Granite Co, St George
Connors Bros, gen dlrs & sardine pkrs, Beaver Harbor
Connors Hannibal, Castalia, o
Connors Lewis, of Connors Bros, Blk's Harbor, o
Connors P W, of Connors Bros, Black's Harbor, o
Conway Jas, labr, Milltwon, t
Cook Aaron, fishn, Lord's Cove, o
Cook Aaron, far, Oak Hill, o
Cook Adoniram, fishn, L'Etete
Cook Alex, far, Moore's Mills, o
Cook Angus, fishn, Back Bay
Cook Avery, fishn, Back Bay
Cook Burton, fishn, Seal Cove
Cook Calvin P, fishn, Lord's Cove
Cook Edgar D, fishn, Lord's Cove, o
Cook Edward, fishn, Grand Harbor
Cook Edwin, fishn, Back Bay
Cook Frank, fishn, Back Bay
Cook Fredk, fishn, Wilson's Bch, o
Cook Geo, fishn, North Head, t
Cook Geo M, fishn, L'Etete, o
Cook Henry, sr, fishn, Back Bay, o
Cook Henry, fishn, Seal Cove
Cook Howard, fishn, Lord's Cove, s o
Cook Jacob, grocer, L'Etete, o
Cook Jas V, fishn, Grand Harbor
Cook John, far, Oak Bay, o
Cook John 1st, fishn, Back Bay, o
Cook John 2nd, fishn, Back Bay, o
Cook John 3rd, far, Mascarene
Cook Josephus, far, DeWolfe Corner, o
Cook Josiah, sr, fishn, Back Bay, o
Cook Josiah, jr, fishn, Back Bay
Cook Luther, fishn, Back Bay, o
Cook Melvin, fishn, Back Bay, s o
Cook Michael, fishn, Back Bay
Cook Richard, fishn, Back Bay, o
Cook Richard, jr, fishn, Back Bay, o
Cook Robert, fishn, Back Bay, o
Cook Simon, fishn, Wilson's Beach, o
Cook Thos, far, Moore's Mills, o
Cook Thomas, fishn, Seal Cove, o
Cook Thos, fishn, L'Etete, o
Cook Thos W, fishn, Lord's Cove, o
Cook Wm, fishn, Lrd's Cove
Copeland Thos, fishn, White Head
Copp Rufus, fishn, Lord's Cove
Corbett Patrick, labr, Milltown, o
Corbett Thos, far, Oak Hill, o
Corbishley Jas H, clerk, Fairhaven
Corning Alden, labr, Second Falls
Corning George, labr, Elmsville
Corning Josiah, far, Second Falls, o
Cosgrove Michael, labr, Milltown, t
Cosseboon Angus, fishn, White Head
Cosseboon Benj H, fishn, White Hd, o
Cosseboon Corneilus, far, Grand H, t
Cosseboon Geo, fishn, White Head
Cosseboom Henry, fishn, White Head
Cosseboom Herman, fishn, White Hd
Cosseboom Irvin, fishn, White Head
Cosseboom Jas, fishn, White Head, o
Cosseboom John, fishn, White Hd, o
Cosseboom Lorin, fishn, White Head
Cosseboom Melvin, fishn, White Head
Cosseboom Ross, fishn, White Head
Cosseboom Wallace, fishn, White Head
Cosseboom Webster, fishn, White Hd
Cosseboom Wm, whlwrt, Ledge
Cottrell Thos, J P, far, Oak Bay, o
Coughlin Daniel, labr, Milltown, t
Coughlin Danl J, surveyor, Milltown
Coughlin Dennis, labr, Milltown, o
Coughlin Frank, labr, Milltown
Coughlin Jeremiah, labr, Milltown, o
Coughlin Jeremiah, jr, labr, Milltown
Coughlin Patrick, labr, Milltown
Coulson S, fishn&boat bldr, Welsh P,o
Coulson W Oscar, fishn, Welsh Pool
Courtney Jas, far, Little Rdge, o
COUTTS WILLIAM, of Milne, Coutts & Co, St George
COVERT REV W S, Episc, Grd Har
Cox Herbert, far, Elmcroft, o
Craft Mrs Albert O, wid, Mace's Bay

STEWART'S Linen and Shoe Threads. Canadian Agents, WM. CLAPPERTON & CO., Montreal.

Craft A T, boat bldr, Mace's Bay, o
Craft Henry ,fishn, Salkeld
Craft Medley, far, Mace's Bay, s o
Craft W Abraham, fihsn, Mace's Bay
Craig Alex, far, St Andrews, o
Craig Andrew, far, Oak Hill, o
Craig Andrew, fishn, Back Bay
Craig Angus, labr, Bocabec
Craig Burpee, far, St Andrews, s o
Craig Chas, stone cutter, St George
Craig Daniel, far, St Andrews, o
Craig Danl, jr, St Andrews, s o
Craig David, far, St Andrews, o
Craig David G, far, St Andrews
Craig Fredk, fishn, Back Bay
Craig Gabriel, blksth, carp, St George
Craig Henry, fishn, Back Bay, o
Craig James, far, St Andrews
Craig Jeremiah, far, Second Falls, o
Craig John, far, St Andrews, s o
Craig Joseph, blksth, St Andrews
Craig Joseph, far, St Andrews
Craig Osgood, far, Second Falls
Craig Samuel, fihsn, Back Bay
Craig Thos, far, St Andrews, o
Craig Wm, fishn, North Head
Craig Wm H, fishn, Back Bay
Cramby Isaac, far, Clarendon, o
Crangle Edward, carptr, Milltown, o
Crawley Chas, fishn, Woodworth's Cv
Crawley Jas, sailmaker, Wdth's Cove
Crawley Jas, jr, far, Bocabec, s o
Crawley John, far, Bocabec, o
Crawley Peter, far, Bocabec, o
Crawley Mrs Sarah, wid, Bocabec
Crawley Wm, far, Bocabec, o
Crickard John A, far, Pennfield Ctre, o
Crickard John W, carp, St George, o
Crickard Wm, far, Pennfield Ridge, o
Crickton David, far, Bocabec, t
Creighton James, far, Bocabec, f s
Crerar Henry, saw & gst ml, Elmsvle, o
Crocker Otis, far, Oak Hill, o
Crombie Charles, far, Clarendon, o
Crombie Isaac, far, Clarendon, o
Cronan Chas, labr, Milltown, s o
Cronan Jas, truckman, Milltown, o
Cronan John, labr, Milltown, s o
Cronin Martin, confctr, Milltown, s o
Cronan Timothy, wood dlr, Milltown, o
Cronk Albert, fishn, Grand Harbor
Cronk Benj H, far, Grand Harbor
Cronk Chas, fishn, Grand Harbor, o
Cronk Fred, confctry & frt, Nth Hd, o
Cronk Mrs Hannah, wid, North Head
Cronk James, far, Grand Harbor, o
Cronk John F, fishn, North Head, o
Cronk Milton, fishn, North Head, s o
Cronk Saml, far, North Head, o
Cronk Wm, fishn, North Head, o
Crorey Mrs Anne, wid, Elmsville
Cross Albert O, fishn, Beaver Har, o
Cross Bismark, fishn, Beaver Har, s o
Cross Chas A, fishn, Beaver Harbor
Cross Christopher, far, Beaver Har, o
Cross Elias, fishn, Beaver Harbor
Cross Elias W, general dealer and postmaster, Beaver Harbor, o
Cross Frank, fishn, Beaver Harbor
Cross Fulton, fishn, Beaver Har, s o
Cross Geo Y, fishn, Beaver Harbor, o
Cross Geo W, fishn, Beaver Harbor, o
Cross Jas W, fishn, Beaver Har, f s
Cross Lewis, fishn, Beaver Harbor, o
Cross Moses, fishn, Beaver Harbor, o
Cross R T, fishn, Beaver Harbor, o
Cross Steward B, fishn, Beaver Har, o
Cross Tobias, grocer, Beaver Har, o
Cross Wm, fishn, Beaver Harbor, o
Cross Wm, jr, fishn, Beaver Har, s o
Cross Woodard D, fishn, Beaver Hr, o
Crossett Herbert, labr, Milltown
Crossett Jas, jr, painter, Milltown
Cumberland Archd, far, Scotch Rdg, o
Cumberland Frank, far, Scotch Rg, so
Cumberland Geo, far, Pomeroy Rdg, o
Cummings Edmd A, far, St Andws,, f s
Cummings Everett, fishn, Cumg's Cv
Cummings Gilbert, far, Cumming's C,o
Cummings Henry, fishn, Cumg's Cv, o
Cummings Henry, fishn, Fairhaven, o
Cummings Jas, truckman, St Andws
Cummings Mrs John, wid, Cummg's C
Cummings Michael, far, St Andws, o
Cummings Robt J, lab, St Andws, s o
Cummings Wm, fishn, Cumg's Cv, s o
Cunningham Benj, J P, far, St Adws, o
Cunningham John, far, Bocabec, o
Cunningham Matthew, far, Bocabec, so
Cunningham Nelson, far, Bocabec, o
Cunningham Wm, blksmth, Bocabec, o
Curran Gratton, labr, Milltown
Curran James, labr, Milltown, o
Curran James, labr, Milltown, s o
Curran John, far, St George
Curran Michael, labr, Milltown, o
Curran Michael, far, St George, o
Curran Thos, stone polisher, St George
Curtis Josiah, far, Pleasant Ridge, o
Daggett Edmund, magis, Gd Manan, o
Daggett Geo, carptr, Seal Cove, s o
Daggett Jerome, far, Grand Harbor, o
Daggett Loring, fishn, North Head, o
Daggett Manfred, fishn, Nth Head, s o
Daggett Mark, light kpr, G Harbor, o
Daigle Alex, granite mkr, St George
Dakin Abram M, fishn, Grand Har, o
Dakin Amos, fishn, Grand Harbor, o

Home grown hardy Plants, Trees and Shrubs.
NOVA SCOTIA NURSERY, Halifax, N. S

Dakin Henry, fishn, North Head
Dakin Isaac, fishn, Grand Harbor, o
Dakin John, fishn, North Head, s o
Dakin Stephen, fishn, North Head, o
Dakin S L, fishn, Black' Harbor, o
Dakin Thadius, fishn, North Head
Dakin William, far, Grand Harbor
Dakin Zachariah, labr, North Head, o
Daley Cameron labr, New River Mills
Daley David, far, Pennfield Ridge, s o
Daley Frank, labr, New River Mills
Daley Frank, stn agt, Pennfield Ridge
Daley Harry, fishn, North Head
Daley John, p m, New River Mills, t
Daley John, jr, labr, New River Mills
Daily Martin, blksth, Milltown, s o
Daily Maurice, far, Milltown, o
Daley Michael, far, Milltown, o
Daley Patk, lumbn, New River Mills, t
Dalzell Chas, fishn, Castalia, o
Dalzell Geo, of Richardson & D, Cstla
Dalzell Geo T, light kpr, North Hd, o
Dalzell James, cooper, Castalia, o
Dalzell John, cooper, Castalia, o
Dalzell John 2nd, fishn, Castalia
Dalzell Lincoln, fishn, Castalia
Dalzell Samuel, fishn, Castalia, o
Dalzell Wm J, fishn, Castalia, o
Dalzell Wm S, cooper, Castalia
Darah John, far, Clarendon, o
Darkins James, labr, Milltown
Davidson Alex, lgt kpr, Black's Har, o
Davidson Andrew, far, Tower Hill, o
Davidson Clarke, far, Oak Bay, f s
Davidson David, fishn, Welsh Pool, o
Davidson Geo H, far, Oak Bay
Davidson Geo H, far, Tower Hill, o
Davidson John H, fishn, Welsh Pool
Davidson Robert, far, Oak Bay
Davidson Robert, far, Tower Hill, o
Davidson W P, asst lgt kpr, Blk Har, o
Davidson Wm J, far, Lynnfield, o
Davis Albert, far, Oak Bay, o
Davis Alex, far, Oak Bay, o
Davis Alex, far, Tower Hill, o
Davis Daniel, far, Baillie, o
Davis David, far, Meadows, o
Davis Edwd, engine drvr, St Andrews
Davis Peter, far, St George, o
Davis Richd, engine dvr, St Andws, o
Davis Robert H, barrister, St George
Davis William, far, Lynnfield, o
Davis William B, far, Lynnfield, o
Davis Wm J, engine dvr, St Andws, so
Daw Adna, labr, Milltown, o
Dawson James, labr, Milltown, t
Dawson John, labr, Milltown, o
Dawson Mrs Mary, wid, Milltown
Dawson Michael, millman, Mltwn, s o
Deacon Benjmain, far, Oak Hill
Deacon George, far, Oak Hill, o
Deacon Jeremiah, labr, Milltown, o
Deacon John, far, Oak Hill, o
Deacon J Melville, optician, Milltown
Deacon Nelson, far, Oak Bay, f s
Deacon Nelson C, far, Oak Bay
Dean Archibald, far, Tower Hill, o
Dean Joshua, far, Tower Hill
Dean Mrs Mary Jane, wid, Tower Hill
Dearville Charles, labr, Milltown
Dellman John, far, Getchell Settmt, so
Dellman Lewis, grymn, St George
Denley Albert, teamster, St Andws, so
Denley Edwd, blksmth, St Andws, t
Denley Everett, far, St Andrews, s o
Denley Jos, far, St Andrews, o
Densmore Adam, far, Lynnfield, o
Densmore Emerson, far, Lynnfield, s o
Densmore Francis, far, Oak Bay, o
Densmore Francis, far, St Andrews, o
Densmore Frances J, far, St Andws, so
Densmore Frank, far, Lynnfield, o
Densmore George labr, Milltown, t
Densmore Jas, far, Lynnfield, o
Densmore John, far, St Andrews, o
Densmore John, jr, far, St Andws, s o
Densmore John W, labr, Milltown
Densmore Peter, labr, St Andws, s o
Densmore Robert, far, St Andrews, o
Densmore Stanley, far, Oak Bay, f s
Densmore Mrs Thos, wid, St Andws, o
Densmore Wm, far, Lynnfield, o
Densmore Mrs Wm, wid, Milltown
Deshon Silas, fishn, Welsh Pool
Devlin Charles, far, Tower Hill, o
Devlin Francis, far, Tower Hill, o
Devlin James, far, Oak Bay, o
Dewar Alex, far, Pomeroy Ridge, o
Dewar Alex, far, St George, s o
Dewar Archd, far, Pomeroy Ridge, o
Dewar Aubrey P, clerk, Milltown, s o
Dewar Mrs Eliza, groceries, St Andws
DEWAR FREDK W, of J Dewar & Sons, St George
Dewar Miss Grace, confctry, St Adws
Dewar Hugh, far, St George, s o
DEWAR H V, of J Dewar & Sons, St George
Dewar Jas, far, Pomeroy Ridge, s o
Dewar Jas, labr, Milltown, s o
Dewar James, labr, Milltown, s o
Dewar Jas, carp & far, St George
Dewar John, far, Pomeroy Ridge, o
DEWAR JOHN, of J Dewar & Sons, St George
DEWAR J & SONS, gen dlrs saw and grist mills, St George See ad page 646

Alfred Whitman, B. A., LL. B. **BARRISTER, SOLICITOR, &c**
58 Bedford Row, Halifax, N. S.

Dewar Mrs John, jr, fruit and confectionery, St George
Dewar Peter, labr, Milltown, o
Dewar Robt, far, p m, Pmry Ridge, o
Dewar W Menzie, millman, St George
DeWolfe Benjamin F, manager Passamaquoddy S S Co, St Andrews
Dexter George O, superintendent cotton mills, Milltown
Dexter Lewis, jr, mgr ctn mls, M'town
Dibblee Geo, physician, Moore's Mls, o
Dick Alex, far, Mascarene, o
Dick Bismarck, grocer, Back Bay
Dick Charles, far, Moore's Mills, o
Dick George, fishn, L'Etete, o
Dick Hugh, fishn & grcr, Back Bay
Dick Isaac T, far, L'Etete, f s
Dick Jas, far, Moore's Mills, o
Dick John, far, St George, o
Dick Matthew, far, Moore's Mills, o
Dick Nelson fishn, Mascarene
Dick Oswald, far, St George, s o
Dick Samuel, far, L'Etete, o
Dick Saml W, sea capt, Mascarene, o
Dick Stephen, miner, L'Etete
Dick Thos, physician, St George, o
Dickerson Benj, far, Moore's Mills, o
Dickerson Chas, far, Pomeroy Ridge, o
Dickerson Henry, far, Pomeroy Rdg, o
Dickerson Howard, far, Pomeroy Rg, so
Dickerson John, far, Moore's Mills, o
Dickerson Jude, far, Pomeroy Ridge, o
Dickerson Samuel, tanner, Clarendon, o
Dickerson Wm, far, Moore's Mills
Dickey David G, far, Tower Hill, o
Dickey Geo E, far, Tower Hill, o
Dickey William, far, Ledge, o
Dickey Wm T, far, Tower Hill, o
Dickson Fredk, fishn, New River Mills
Dickson John, fishn, New River Mills
Dillman John, far, Getchell Settlement
Dines Sidney S, fog alarm, L'Etete
Dinsmore Saml G, fog alm kpr, Wd's C
Dinsmore Wm, mchnc, North Head, so
Dixon Chas, fish dlr, North Head, o
Dixon Chas W, fishn, Indian Isld, o
Dixon Clayton E, fishn, Beaver Hr, s o
Dixon Frank L, fishn, Beaver Har, s o
Dixon Geo, fishn, Beaver Harbor, o
Dixon Jas, fishn, Beaver, Harbor, o
Dixon John, fishn, North Head, o
Dixon John A, clerk, North Head, s o
Dixon John C, fishn, Indian Island, o
Dixon John E, far, Lawrence Stn, o
Dixon Peter, fishn, North Head, o
Dixon Peter, jr, gen dlr, North Head, so
Dixon Richd F, fishn, p m, Ind Isld, o
Dixon Robt, far, New River Mills, o
Dixon Wm, fishn, North Head, o
Dodds Alex, far, St George, o
Dodds McAndrew, wid, St George
Dodds Jas, of Epps, D & Co, St Grge
Dodds Robert, far, St George, o
Dodds Robt J, stone ctr, St George
Dodds Saml, stone polisher, St George
Dodds Thos, blksmth, St George
Doherty Mrs Andw, wid, Bartlett Mls
Doherty Edwd, labr, Bartlett Mills
Doherty Hugh, far, Pocologan, o
Doherty Jas J, J P, schl tchr, Scd Fls, o
Doherty Jos, labr, St Andrews, t
Dolby Arthur W, trckmn, St Andws, t
Dolby John, labr, St Andrews, o
Donahue Andrew, labr, St Andrews
Donahue Bart, con CPR, St Andrews
Donahue David, labr, Milltown
Donahue Jas, far, & qrymn, St Grge, o
Donahue John, far, St Andrews, o
Donahue Michael, labr, Milltown
Donahue Patk B, gen dlr, St Andws, o
Donahue Thos, fishn, St Andrews
Donahue Wm, labr, Milltown
Donalds Alex, truckman, St Andws, t
Donald Ernest, grocer, Ledge
Donald Joseph, sr, far, Ledge, o
Donald Robt T, joiner, p m, Ledge, o
Dooley Jas, fishn, Seal Cove
Dooley Patk, labr, Woodward's Cv, o
Dooley Robert, fishn, Castalia, t
Doone Arthur, hrns, shoe mkr, St Adws
Doon John, far, Basswood Ridge, o
Doon John A, fishn, Beaver Har, s o
Door Horatio N, far, Tower Hill, o
Doten O B, saw & grst ml, Oak Bay, o
Dougherty Jas, far, Oak Bay, o
Dougherty John, far, St Andrews, s o
Doughty Fredk, fishn, Leonardville, o
Doughty Geo, fishn, Leonardville
Doughty Mrs Jas, wid, Fairhaven
Doughty Jos, fishn, Leonardville, o
Doughty Loring, fishn, Leonardville
Doughty Noyes, fishn & far, F'haven
Doughty Thos, fishn, Leonardville, o
Doughty Wm, fishn, Leonardville, t
Doughty Wm H, fishn, Leonardville, o
Douglas Hugh, sea capt, St George
Douglas John, sawyer, Milltown
Douglas Wellgtn C, sea capt, St Grg, o
Douglas Wm, lmbr dlr, Moore's Mills, o
Dow Francis, station master Watts' Junction; p o Lawrence Station
Dow Harlow, stone cutter, St George
Dow Moses, shoemaker, Milltown, t
Dowling Lorenzo, far, Scotch Ridge, o
Doyle Rev E, R C, Milltown
Doyle Martin, far, St George, o
Doyle W John, confectionery, St Grge
Dresser John, filer, Upper Mills

BUGGIES, CARTS and HARNESS. When in Need of any of these Articles Write to us or see one of our Agents. P. S. MacNUTT & CO., St. John.

Driscoll John, labr, St George
Driscoll Patk, mchnc, St Andrews, o
Dringould Patk, stn ctr, St George, o
Dugan Wm, labr, Milltown, o
Dunbar Dyer, far, Pennfield Ridge, fs
Dunbar Edwin, fishn, North Head, t
Dunbar Geo, carp, Pennfield, s o
Dunbar Geo, fishn, North Head
Dunbar Henry, fishn, North Head
Dunbar Jas, far, Pennfield Ridge, o
Dunbar John, fishn, Castalia, o
Dunbar Robert, far, Pennfield Ridge, o
Dunbar Wm, fishn, North Head, o
Dunham Alex, labr, Milltown
Dunham Nelson, labr, Milltown, t
Dunn Alex, far, Baillie, o
Dunn Fred, far, Lawrence Station, o
Dunn Harrison, far, Lawrence Stn, o
Dunn Mrs Wm, confctr, Woodwth's C
Dunworth P H, labr, Milltown, t
Duplissey Douglass, lab, P O, St Stn, o
Dyer Alex, labr, Elmsville, o
Dyer Jas H, gen dlr, p m, Elmsville, o
Dyer Richard, far, Elmsville, o
Dyer Samuel, far, Elmsville, o
Dykeman Jacob W, tailor, St George
Eagan James, labr, Milltown, o
Eagan John, hostler, Milltown, o
Eagan Michael, labr, Milltown
Eagan Patrick, wood dlr, Milltown, o
Easteney Chas, far, p m, Elmcroft, o
Easton Walter, tanner, Clarendon, o
Easton J Walker, tanner, Clarendon, o
Eaton Abel, far, Lord's Cove, o
Eaton Caleb, fishn, Lord's Cove, o

EATON CHAS H, of H F Eaton & Sons, h Calais, Me

EATON GEORGE H, of H F Eaton & Sons h Calais, Me

EATON HENRY B, of H F Eaton & Sons, h Calais, Me

EATON H F & SONS, lumber dealers, Milltown & Calais, Me See adv p 606

Eaton Melvin, fishn, Lord's Cove
Eggleton Geo, pensioner, St Andws, o
Eldridge Addison, fishn, Beaver Hr, o
Eldridge Burnard, fishn, Bvr Har, s o
Eldridge David, far, Beaver, Har, o
Eldridge Edwd, fishn, Beaver Har, s o
Eldridge Fred, mail cr, Beaver Hr, so
Eldridge Geo A, fishn, Beaver Har, o
Eldridge Hugh J, far, Beaver Har, o
Eldridge Jas, far, Beaver Harbor, o
Eldridge Lewis, fishn, Beaver Har, s o
Eldridge Martin, fishn, Beaver Harbor
Eldridge Melvin, fishn, Beaver Hr, s o
Eldridge Milton, fishn, Beaver Har, o
Eldridge Wm E, of McKay & Eldridge, Beaver Harbor, o
Ellingwood Albert C, fishn, Nth Head
Ellingwood Arthur, fishn, Castalia
Ellingwood Chas G, labr, North Head
Ellingwood Gilbert, fishn, Nth Hd, o
Ellingwood Norman, labr, W'drd's C, o
Ellingwood Silas, labr, Wdwth's Cove
Ellingwood Watson, fishn, Castalia, o
Elliot Albert, labr, Welsh Pool
Elliot John, far, Scotch Ridge, o
Elliot Simon, far, Scotch Ridge, o
Elliot Sydney, fireman, Milltown
Ellis Fred, fishn, Salkeld
Ellis James, far, Salkeld, o
Ellis Jas, labr, Milltown, t
Ellis Mrs Jeremiah, wid, Milltown
Ellis John, far, Salkeld, o
Ellis Joseph, fishn, Salkeld
Ellis Robert, fishn, Salkeld, o
Ellison William, far, Castalia, o
Elsworth Thos, fishn, Pocologan, o
Elwell John L, pattern mkr, Milltown
Embleton David, far, Barter Settmt, o
Emerson Edwd, far, Rolling Dam, o
Emerson Henry, far, Rollingdam, s o
Emerson Wm, far, Rolling Dam, o
Emery George, far, Waweig, f s
Emery John, far, Waweig, o
English Aretus, fishn, Lord's Cove, o
English Geo, fishn, Lord's Cove, o
Enos Paul, fishn, Wilson's Beach, o
Enright Edward, labr, Milltown
Epps Chas, of Epps D & Co, St Grge
Epps, Dodds & Co, red granite works, St George
Epps Philo, truckman, St George
Erskine Herbert, far, Bocabec, o
Erskine Samuel, far, Bocabec, o
Erskine Samuel, jr, far, Bocabec
Estes B F, commission agent, St Adws
Ewart Wm, far, DeWolfe Corner, o
Fahey Jas, far, Basswood Ridge, o
Fahie Thomas, labr, Milltown
Fairhead Jos, mason, Milltown, o
Fairhead Thos, mason & far, U Mls, o
Fairhead Thos, jr, far, Milltown
Faloon Albertus, cond, Milltown, s o
Faloon Thos, overseer, Milltown, o
Faloon Walter, labr, Milltown, s o
Farmer Fredk, fishn, White Head
Farmer John, ——, Welsh Pool
Farmer Spencer, clerk, St Andrews, t
Farnham Chas, labr, Milltown, o
Farnham Edw, hairdresser, Milltown
Farnham Geo H, carp, Milltown, o
Farnham John O, carp, Milltown, o

FARREN EDWARD S, hardware and tinsmith, St George See adv page 636

Felix Jas R, far, Lord's Cove, s o
Ferguson John, far, Sorel Ridge, o

LADIES' ALASKA SEAL COATS Made to Order.
C. & E. EVERETT, St. John, N. B.

Ferris Stephen, fishn, Fairhaven, o
Ferris Wm, far, St Andrews, o
Ferson Levi, labr, Ledge
Field Saml E, blksth, St Andrews, t
Finch Wilson, fishn, Welsh Pool
Finnegan Patrick, labr, St George, t
Fish Thomas, far, Clarence Ridge, o
Fisher Angus, far, St George, o
Fisher Angus, contractor, St George
Fisher Herbert, carptr, St George
Fisher John, far, St George, o
Fisher Robert, labr, St George
Fisk John M, wheelwright, Morse's M
Fitzgerald Thos, fishn, Wilson's Bch, o
Fitzgerald Warren, fishn, Wlsn's B, o
Fitzmaurice Jas, labr, Upper Mills
Fitzmaurice John, jr, labr, Up Mills
Fitzmaurice J E, labr, Upper Mills
Fitzsimmons Chas, labr, Milltown, s o
Fitzsimmons Daniel, filer, Milltown, o
Fitzsimmons Danl J, labr, Milltown
Fitzsimmons Geo, jr, labr, Milltown,so
Fitzsimmons Mrs Geo, wid, Milltown
Fitzsimmons Henry, labr, Bonny Riv
Fitzsimmons Henry, far, Oak Bay, o
Fitzsimmons Henry, jr, far, Oak B, o
Fitzsimmons Jas, far, Oak Bay, s o
Fitzsimmons Jas, labr, Milltown, o
Fitzsimmons John H, labr, M'town, so
Fitzsimmons Wm labr, Milltown
Fitzsimmons Wm far, St George, o
Flagg Alvin, fishn, Castalia
Flagg Cadwr C, fishn, far, Welsh P, o
Flagg Elisha, fishn, Castalia, o
Flagg Geo H, fishn, North Head, s o
Flagg John N, painter, North Head, so
Flagg Owen, fishn, Castalia
Flagg Wm, fishn, North Head, s o
Flagg Wm, fishn, White Head
Fleet Bernard, fishn, Castalia
Fleet William, far, Castalia, o
Fleet Zemes, fishn, Grand Harbor
Fleming Thos J, far, DeWolfe Cor, o
Fleming William, far, DeWolfe Cor, o
Fleming Wm B far, DeWolfe Cor, s o
Fletcher Blandscombe, fishn, Wln's B
Fletcher Chas, fishn, Wilson's Beach
Fletcher Fredk, fishn, Wilson's Beach
Fletcher Henry sailmkr, Wlsn's B, o
Fletcher Jefferson, far, Oak Hill, o
Flewelling Alex, fishn, North Head
Flewelling Wm D, boat bldr, N Head,o
Flinn Walter, far, Bocabec, o
Flowers Jos, shingle manfg, Clarendon
Flower Thomas, far, Clarendon, o
Floyd Robert, far, Clarendon
Floyd William, far, Clarendon
Foley John, jr, fishn, Pennfield Ridge
Foley Michael, fishn, Pennfield Rdg, o
Folsom Peter, fishn, Pomeroy Ridge,o
Foote Alvin, fishn, Seal Cove
Forsythe Alex, far, Little Ridge, o
Forsyth Newman, fishn, Seal Cove, s o
Forsythe Polleys, far, Little Ridge,so
Forsyth Wm, far, Little Ridge, o
Fortune Edward, carp, St Andrews
Fortune Mrs John, wid, St Andrews
Forster H P, clerk, St Andrews
Forster Wm D, of Street & Co, S Aws,o
Foster Asa, labr, Grand Harbor, o
Foster Charles, fishn, Seal Cove
Foster David M, fishn, Grand Har, o
Foster Frank, far, Bocabec, o
Foster George, labr, Milltown
Foster Geo, sea capt, Grand Har, o
Foster Geo, jr, fishn, Grand Harbor
Foster Hiram, fishn, Grand Har, s o
Foster Mrs John, wid, White Head
Foster Judson, fishn, Grand Harbor
Foster Leonard E, far, Grand Harbor
Foster Ward, fishn, Seal Cove, o
Foster Wm, fishn, Seal Cove, o
Fountain Albert L, labr, Cmg's Cv, so
Fountain Arthur, fishn, Cmg's Cove,o
Fountain Frank, tnsmth, Cmg's Cv, o
Fountain Geo C, fishn, Leonardville
Fountain Guilford, fishn, Cmg's Cv, o
Fountain John M, fishn, Cmg's Cv, o
Fountain Jereh, fishn, Cmg's Cove, o
Fountain Oliver S, fishn, Cmg's Cv, o
Fountain Orlo O, far, Cumg's Cove, o
Fountain Mrs Saml, wid, Cmg's Cove
Fountain Stephen, fishn, Leonardville,o
Fountain Steph, tnsmth, Cmg's Cv, so
Fountain Mrs Stephen, wid, Cg's Cv
Fountain Warren H, fishn and far, Cumming's Cove, o
Fowler R B, far, Clarendon, o
Fowler Wilson, far, DeWolfe's Cor, o
Frankland Alex, fishn, White Head, o
Frankland Alphonso, fishn, White H, o
Frankland Calvin, trader, Grand Har
Frankland Christie, fishn, White Hd
Frankland Henry, fishn, White Head
Frankland Howard, fishn, White Hd
Frankland Mrs Jane, wid, White Head
Frankland Levi, labr, Grand Har, o
Frankland Lewis, fishn, White Hd, o
Frankland Simeon, fishn, White Hd, o
Frankland Wm A, fishn, White Hd, o
Frankland Wm I, fishn, White Hd, o
Frankland W J, fishn, White Head
Fraser Getchell E, labr, Milltown
Fraser Harry, blacksmith, St George
Fraser Henry E, sea capt, Seal Cove,o
Fraser James, stone cutter, St George
Fraser J G, general dealer and postmaster, Woodward's Cove, o

STEWART'S Linen and Shoe Threads. Canadian Agents, WM. CLAPPERTON & CO., Montreal.

Fraser Thos G, far, Oak Hill, o
Fraser Wm A, J P, general agent and U S consul, Woodward's Cove, o
Fraser Wm S, far, Oak Hill, o
Frawley Chas W, stone cutter, St G,so
Frawley Geo E, clerk, St George, s o
Frawley John, gen dlr, St George, o
Frawley J H, of Vic Gran Co, St Grge
Frawley Michael, stbl kpr, St Grge, o
Freeman James, far, Elmcroft
Freeman John, far, Elmcroft, o
French Bowman, fishn, Back Bay
French Darius, fishn, Back Bay
French Sidney, fishn, Back Bay
French Thos, fishn, Back Bay
Frost Geo, foreman, Milltown, s o
Frost Mrs Lucinda, wid, Milltown
Frost Mrs Oliver, wid, Milltown
Frye Chas W, fishn, Back Bay
Frye Edward, far, P O St Stephen
Frye Henry, fishn, Back Bay, o
Frye Henry A, far, Back Bay
Fryer John, labr, St Andrews, o
Fullerton Daniel, tanner, Clarendon, o
Fullerton Fred, far, Clarendon, o
Fulton Henry, far, Lynnfield, o
Furneau Colin, fishn, Focologan
Gage Kennedy, far, St George, o
Gage Wm, blksmth, St George, o
Gaines Geo, far, Lawrence Station, o
Gainer Stephen, seaman, Milltown, o
Gallagher Bernard, fishn, Welsh Pool
Gallagher Edwd, stn ctr, St George, o
Gallagher Frank, fishn, Welsh Pool, o
Gallagher Geo, labr, Milltown, s o
Gallagher Jas, seaman, St Andrews, o
Gallagher Jas, labr, Milltown, o
Gallagher Jas, fishn, Welsh Pool, o
Gallagher John, labr, Milltown, s o
Gallagher Thos, far, St Andrews, s o
Galley Albert, fishn, Wilson's Beach
Galley Wm, fishn, Wilson's Beach, o
Gamble Wm, confectionery, St Geo, o
Garcelon Amos, far, Oak Bay, o
Gardner Edward, far, Leonardville, o
Gardner Geo, fishn, Grand Harbor, o
Gardner Geo, of W A Robertson & Co, St Andrews
Gardner Mrs Job, wid, Leonardville
Gardner Jos, fishn, Grand Harbor, o
Gardner Thos C, carp, Lord's Cove, o
Garnett Alex, teamster, St George
Garnett James, labr, St George
Garnett John, far, Elmcroft, o
Garnet Richard, far, Elmcroft
Garnett Wm, far, St George, o
Garrison Mrs Albert, wid, Cum Cove
Garrison Mrs Murray, wid, Cum Cove
Garrity Thos, fishn, Back Bay, o
Gaskell David, far, North Head, o
Gaskill Eben, gen dlr, North Head, o
Gaskill Jos E, gen dlr, North Head, o
Gass John, far & mason, Dumbtn S, o
Gass Thos, far, Dumbtn Station, o
Gass Wm, sr, Dumbarton Station, o
Gaynor Lawrence, labr, St Andrews, t
Gebard J Haskett, confec, Milltown
Getchell Asher, far, Lynnfield, o
Getchell Benj, far & joiner, Lynnfield, o
Getchell Mrs David, wid, Lynnfield
Getchell Ebenezer, far, P O St Ste, s o
Getchell Harrison, far, Getchell Sett, so
Getchell John, far, Lynnfield, o
Getchell Stephen C, far, Getchell S, so
Getchell Mrs Stephen, wid, P O St Ste
Getchell Wm, far, Getchell Sett, o
Getchell Wm, far, P O St Stephen, o
Giberson Marshall, far, Milltown
Giberson Simon, labr, Milltown, s o
Gibson Alex, far, Baillie, o
Gibson Chas, far, Bocabec, f s
Gibson Edwd, far, Bocabec, o
Gibson Fredk, far, Baillie, o
Gibson Geo, far, Bartlet Mills, o
Gibson Wm G, far, Baillie, o
Giddins Jas, far, Rolling Dam, o
Giles Mrs John, wid, Waweig
Giles Robt, far, Lepreaux, t
Gillespie Chas, far, Pennfield, s o
Gillespie Hugh, far, Pennfield, o
Gillespie Mrs James, wid, Pennfield
Gillespie John, far, Tower Hill, s o
Gillespie Robt, far, Tower Hill, o
Gillespie Wm, surveyor, Moore's Mills
Gillespie Wm, far, Tower Hill, o
Gillespie Wm, surveyor, Moore's Mls, o
Gilligan Wm, jr, fishn, Wilson's Bch, o
Gillis David, far, Moore's Mills, o
Gillis John, far, Elmsville
Gillis Wm, far, Elmsville, o
Gilman Albert, far, Bartlett Mills, o
Gilman Eli, labr, Bayside
Gilman Everard, far, Bayside, o
Gilman Frank, far, Bartlet Mills, f s
Gilman Howard, far, Bartlett's Mls, o
Gilman Howard, far, Oak Bay, o
Gilman Thos, jr, far, Little Ridge, o
Gilman Wm, far, Little Ridge, o
Gilman Wm, foreman, Mead Stn, o
Gilmore Adoniram, far, Second Falls, o
Gilmore Adoniram, jr, far, Pleas R, o
Gilmore Alex, far, North Head, o
Gilmore Alfred, far, Second Falls, o
Gilmore Alfred, far, Upper Falls, o
Gilmore, Alonzo, far, Second Falls
Gilmore Arthur H, M P, St George, o
Gilmore Daniel, of O'Brien & Gilmore, St George

Send to a reliable House direct for Cut Flowers, Plants, etc. Nova Scotia Nursery, Halifax, N. S.

Gilmore Eldo, far&lmbrmn, Secd Falls
Gilmore Hampden, far, Bonny R Sn,so
Gilmore Henry, far, Bonny R Sn, s o
Gilmore Irving, agt, Second Falls, o
Gilmore Jas, labr, Milltown, t
Gilmore John, far, Baillie, o
Gilmore J W, fishn, North Head, o
Gilmore Kinsman P, far, St George, t
Gilmore Miles ,far, Second Falls, o
Gilmore Moses, far, Baillie, o
Gilmore Percy H, com trav, St George
Gilmore Tobias S, lmbrmn, St George
Gilmore William, far, Baillie, o
Gilmore Wm T, fishn, North Head, o
Glass Joseph, labr, Milltown, o
Glass Wm, master mariner, St And
Gleason Thos, far, Scotch Ridge, o
Glendenning Fredk, far, Moore's Mls
Glendenning Harris, far, Moore's Mills

GLENN MRS ANNIE, general dealer, St Andrews See adv page 647

Godfrey John, labr, Milltown, t
Good Cyrus, carp, Ledge
Goodhill Chas, stone ctr, St George
Goodhill Jos, far and carp, St George,o
Goodhill Levi, far, Pennfield, o
Goodhill Levi, jr, stone plshr, St Geo
Goodhill Levi 2nd, stone ctr, St George
Goodhill Solomon, labr, Pennfield
Goodhill Wm, far, Rolling Dam, o
Goodwin Walter, weaver, Milltown
Googin Calvin A, labr, Castalia
Gordon F M, far, Seal Cove, o
Gordon Jas, painter, Seal Cove
Gordon Mark, far, St George
Gordon Wm, quarryman, St George
Gorman David, labr, Milltown, s o
Gorman Mrs Jos, wid, Milltown
Goss Abraham, far, Bonny R Stn, f s
Goss Mrs Agnes, wid, Dumbarton Stn
Goss Henry, stone ctr, St George
Goss Hugh, far, Bonny River Stn, f s
Goss Thos B, undertaker, St George, o
Goss Thorot, far, Bonny River Stn, o
Goss Wm, far, Tower Hill
Gothro Jas, labr, Milltown, o
Goudy Jos, far, Waweig, o
Gough Wm E, fishn, Welsh Pool, o
Gove Chas M, col customs, St And, o
Gove Harry F, physician,, St Andrews
Gove Saml T, physician, St And, o
Gow Saml, far, St Andrews, o
Gowan Geo, fishn, Lord's Cove
Gowan Thomas, far, Elmsville, o
Gowan Wm, fishn, Lord's Cove, o
Grace Patrick, labr, St George
Gracelon Willis O, far, Oak Bay, s o
Graf Harry, designer, Milltown
Graham Mrs David, wid, St Andrews
Graham H R, fishn, Castalia, o
Graham Mrs Jane, wid, Milltown
Graham John, far, Clarendon, o
Graham Leander C, fishn, Castalia, o
Graham Robt, far and s mills, Claren, o
Graham Robt M, far, Clarendon, o
Graham Mrs R H, wid, Castalia
Graham Saml, far, Dumbarton Stn, o
Graham Well A ,undrtkr, Castalia, o
Graham Widden J, bookkpr, Milltown,o
Graham Wm, painter, St Andrews
Graham Wm J, overseer, Milltown
Graham W W, foreman and town clerk, Milltown, o
Grand Manan Steamboat Co, Isaac Newton, mgr, North Head
Grant Allen C, barber, St George, o
Grant Angus, far, Oak Bay, o
Grant Patrick, far, Dumbarton
Grearson Clement, far, St George, o
Grearson Emery A, far, St George, o
Green Allen, far, North Head, o
Green Andrew, fishn, Beaver Harbor, o
Green Arthur, fishn, Seal Cove, s o
Green Caleb, pstmstr, Fairhaven, o
Green Chas, fishn, Fairhaven
Green Coleman, fishn, Seal Cove
Green Daniel, far & s mill, Castalia, o
Green Darrett M, fishn, Wilson's Beach
Green David, fishn, Wilson's Beach, o
Green Edwin, fishn, Grand Harbor, o
Green Elmont, fishn, Castalia, o
Green Enoch, far, Castalia, o
Green Eston W, fishn, Grand Harbor
Green Frank, fishn, Grand Harbor
Green Frederic, labr, Milltown
Green George, fishn, Castalia, o
Green George, fishn, L'Etete, t
Green Gilbert, fishn, Fairhaven, o
Green Gilbert, fishn, Wilson's Beach
Green Gleeson, fishn, Grand Harbor
Green Herman, fishn, Grand Harbor, o
Green Isabella, wid David, St Andrews
Green Loring, fishn, Seal Cove, s o
Green Magnus, J P, North Head, o
Green Mrs, wid, St Andrews
Green Nelson, far, Castalia, o
Green Mrs Newton, wid, Seal Cove
Green Owen, fishn, Grand Harbor, o
Green Preble, fishn, Seal Cove, o
Green Webber, room fixer, Milltown
Green Well, fishn, Seal Cove, o
Green Mrs W B, wid, Seal Cove
Green Wm, far, Little Ridge, o
Green Wm H, labr, North Head, o
Greenland Albert, fishn, L'Etete
Greenlaw Alex, far, Bayside, o
Greenlaw Amos, clerk, St Andrews
Greenlaw Angus, carp, L'Etete
Greenlaw Eben, fishn, Lord's Cove, o

MOIR, SON & CO. HALIFAX. Our Specialty, Fine Chocolates.

Greenlaw Edgar, far, Bayside, o
Greenlaw Elmer, far, Waweig, f s
Greenlaw Frank, fishn, Lord's Cove, so
Greenlaw Geo, far, Tower Hill, o
Greenlaw Gus, far, Rolling Dam Stn, o
Greenlaw Henry, far, Dumbarton
Greenlaw Henry, far, Rolling Dam, o
Greenlaw Herbert, hostler, St Andrews
Greenlaw Hiram, confectr, Bayside, o
Greenlaw Jas A, fishn, Lord's Cove, o
Greenlaw John, far, Rolling Dam, o
Greenlaw John, labr, Bayside
Greenlaw John G, far, Bayside, o
Greenlaw John W, far, Bayside, o
Greenlaw Jos, far, Bartlett Mills, o
Greenlaw Joseph, far, Rolling Dam, o
Greenlaw King G, of Hartt & Greenlaw, St Andrews, t
Greenlaw Martin, far, Bayside, s o
Greenlaw Martin F, far, Bayside, s o
Greenlaw Melvin, fishn, L'Etete, o
Greenlaw Moses J, far, p m, Waweig, o
Greenlaw Walter, far, Bayside, o
Greenlaw Warren, fishn, Lord's Cv, o
Greenwood C H, fishn, Wilson's Bch, o
Gregory Albion, overseer, Milltown
Grey Chas, fishn, Lord's Cove
Gregory Hugh, far, Oak Bay, o
Gregory Joseph, far, Oak Bay
Gregory William, far, Oak Bay, o
Gregory Wm, stevedore, P O St Steph
Grey Robt, carp & far, St George, o
Griffin Alder, fishn, Woodworth's Cove
Griffin Alex, fishn, Woodward's Cv, o
Griffin Allan, fishn, North Head
Griffin Chas, fishn, Woodworth's Cove
Griffin Edgar, fishn, North Head
Griffin Geo, fishn, North Head, o
Griffin Geo, jr, fishn, North Head
Griffin Jas, fishn, North Head, o
Griffin Mrs James, wid, Castalia
Griffin Webster, fishn, North Head, o
Griffin Wm, fishn, Woodward's Cove, o
GRIMMER F HOWARD, barrister, St Andrews
Grimmer Mrs Geo S, wid, St Andrews
Grimmer G Durell, gen dlr, St Adws, o
Grimmer Harry, gen dlr, Oak Hill, o
Grimmer J Davidson, grist mill and tanner, St Andrews
Groom Burton, far, Elmsville
Groom Chas W, far, Bocabec, o
Groom Mrs Elvina, wid, Bocabec
Groom Ernest, far, Bocabec, f s
Groom John, blksth, Rolling Dam
Groom Marchell, far, Bocabec, o
Guptill Allan O, labr, Grand Harbor, o
Guptill Anselle, fishn, Castalia, o
Guptill Benj, fishn, Woodward's Cv, o
Guptill Chas, fishn, Grand Harbor, o
Guptill Chester, fishn, Woodwth's Cv
Guptill Delbert, fishn, White Head
Guptill Geo C, fishn, Castalia, o
Guptill Harrington, fishn, White Hd, o
Guptill Horace, fishn, Woodworth Cv
Guptill Mrs H C, music tchr, N Head
Guptill Jessie, fishn, White Head
Guptill John D, fishn, Grand Harbor, o
Guptill John H, fishn, White Head, o
Guptill Judson L, fishn, Grand Har, o
Guptill Lafayette, fishn, Castalia, o
Guptill Lawton C, gen dlr, Grd Har, o
Guptill Leslie, fishn, North Head, s o
Guptill Lewis, fishn, Woodworth Cove
Guptill Sidney, fishn, White Head, o
Guptill Sydney N, fishn, Grand Harb
Guptill Wm A, labr, Woodworth Cove
Guptill Wm C, fishn, White Head, o
Guptill Wm B, gen dlr, Woodwd's C, o
Guptill Wilmot, fishn, Grand Harbor, o
Guthrie Adrian, fishn, Grand Harbor
Guthrie Daniel, fishn, Pocologan, s o
Guthrie Loring, fishn, Grand Harbor, o
Guthrie Nelson, fishn, Grand Harbor, o
Guthrie Newton, fishn, Grand Harb, o
Guthrie Percy, fishn, Grand Harbor
Guthrie Robt, far, Pocologan, o
Guthrie Turner, fishn, Grand Harbor
Guthrie Wallace, fishn, Grand Harbor
Guthrie Wm, fishn, Pocologan
Hacker George, labr, Upper Mills
Hacker Henry, cust ofcr, Upp Mills, o
Hacker Jonathan, labr, Upp Mills, o
Hadden Jas, dry gds & coal, Lrd's C, o
Haddock David, carp, St Andrews
Haddock Ruth, wid Jacob, St Andws
Haggerty David, labr, New Riv Mills
Haggerty Jos, fishn, New Riv Mills, o
Haggerty Mrs Michael, wid, N R Mills
Haggerty Patrick, far, Little Ridge, o
Haggerty Thos, far, New Riv Mills, so
Haley Andrew, carp, Milltown, o
Haley Daniel, contractor, Milltown, o
Haley Edward, labr, Milltown, s o
Haley Harry R, of J H Haley, Mltn, so
Haley Howard, far, Milltown, o
Haley Jas, grocer, Milltown, o
Haley Jas D, far, Basswood Ridge, so
Haley John H, druggist, Milltown
Haley Mrs John H, wid, Milltown
Haley Samuel, labr, Milltown, t
Haley Samuel, jr, labr, Milltown
Haley S G, labr, Milltown, o
Haley Walter, labr, Milltown

Write to The IRA CORNWALL CO., Ltd., 68 King Street, St. John, N. B., for the best firms for Typewriters of all kinds

Haley Wesley, labr, Milltown
Hall Allan, far, Pomeroy Ridge
Hall Benj, far, Moore's Mills, o
Hall Edgar, labr, Upper Mills, s o
Hall Frank, far, Moore's Mills
Hall Geo, stone polisher, St George, t
Hall John, far, Clarence Ridge, o
Hall John, mason, Milltown, o
Hall John, quarryman, St George, o
Hall John, jr, far, U pMills, s o
Hall Samuel, far, Clarence Ridge, o
Hall Samuel, far, Whittier Ridge
Hall Stephen, labr, Pomeroy Ridge, o
Hall Stillman, far, Upper Mills, o
Hamilton Albert, far, St George
Hamilton John, far, Scotch Ridge, o
Hamilton Wm, far, Scotch Ridge, o
Hamilton Wilson, stone cutter and boarding house, St George, o
Handy Jos, hairdresser, St Andrews, t
Haney Albion H, J P, fisherman and farmer, Cumming's Cove, o
Haney Bev R, fishn, Cumming's Cv, o
Haney Clarence, fishn, Cumming's Cv
Haney Mrs Hy, wid, Cumming's Cv
Haney John F, fishn, Cumming's Cv, o
Haney Onsel L, fishn, Cumng's Cv, s o
Haney Mrs Sylvanus, wid, Lenrdville
Haney Wilfred G, tinsth, Cmg's Cove
Haney Mrs Wm H, wid, Cmg's Cove
Hanley Harvey, fishn, Back Bay
Hanley James, fishn, Back Bay, o
Hanley Thomas, fishn, Back Bay, o
Hanley Wm, fishn, Back Bay
Hannah Arthur T, far, Ledge, s o
Hannah Fredk G, far, Ledge, o
Hannah Geo, carp, P O St Stephen, o
Hannah Howard, sailmkr, St Andws
Hannah Miles, sea capt, Ledge
Hannah Robert, labr, Milltown
Hannah Thomas S, far, Ledge, o
Hannegan Wm, far, Oak Bay, o
Hannegan Wm, jr, far, Oak Bay
Hannon Charles, far, Little Ridge, o
Hannon Fred, far, Scotch Ridge, o
Hannon John, far, Little Ridge, o
Hannon Robert, far, Scotch Ridge, o
Hanson Charles E, far, Bocabec, o
Hanson Chas F, blksmth, Milltown, o
Hanson Clarence, labr, Bocabec, s o
Hanson C P, far, Pennfield Ridge, o
Hanson Edgar B, far, Lit Lepreaux, fs
Hanson Mrs Eliza A, wid, Bocabec
Hanson Ernest, far, Milltown, o
HANSON & GRADY, merchant tailors, St Andrews
Hanson G K, customs, L Lepreaux, o
Hanson Hannah, wid Mark, Pnfld Rdg
Hanson Harvey, labr, Bocabec
Hanson Herbert, labr, Milltown, s o
Hanson Hiram R, far, Bocabec, o
Hanson John W, truckman, Mltown, o
Hanson J L, grcr & htl, Beaver Hr, o
Hanson Joshua, far, Bocabec, o
Hanson Oscar, gen dlr, p m, L Lprx, o
Hanson Percy, of H & G, St Andrews
Hanson Peter, far, Little Ridge, o
Hanson Philip, clerk, Lepreaux, f s
Hanson Richard, far, Oak Bay, o
Hanson R Burpee, saw mill, Bocabec
Hanson Rupert D, tchr, Beaver Harb
Hanson Russell, millman, Bocabec
Hanson S L, gen dlr, Lit Lepreaux, o
Hanson Wellington, far, Bocabec, o
Hanson Wellington, jr, far, Bocabec, o
Hanson Wm, far, Milltown, o
Hanson Wm, labr, Bocabec
Harding Jas, fishn, Pocologan, o
Harding Jas, jr, fishn, Pocologan
Harding John, fishn, Pocologan, f s
Harding Matthew, fishn, P'logan, s o
Harmon Albion, boom-mstr, M'town, o
Harmon Alex, labr, P O St Stephen, o
Harmon Chas, far, Little Ridge, s o
Harmon Duncan, far, Elmcroft, o
Harmon D Kemp, surveyor, Milltown
Harmon Joel, far, Scotch Ridge, o
Harmon Wm, millman, Milltown, s o
Harrington Aaron, far, Second Falls
Harris Archd, far, Pennfield Centre
Harris Henry, fishn, White Head
Harris Hugh, fishn, Back Bay
Harris Nathaniel, far, Back Bay
Hartford Alex, far, St Andrews, o
Hartford I, milkman, St Andrews
Hartford Liscomb, blksth, St Andws
Hartford Mrs Mary, wid, St Andrews
Hartford Nelson, labr, St Andrews
Hartford William, labr, St Andrews
Hartt & Greenlaw, gen dlr, St Andws
Hartt John, quarryman, St George
Hartt Thos A, of H & G, St Andrews
Harvey Colin, fishn, Seal Cove, o
Harvey Daniel, seaman, Welsh Pool, o
Harvey Ernest D, stn ctr, St George
Harvey Geo, fishn, Welsh Pool
Harvey Mrs Geo N, wid, Seal Cove
Harvey Harry, fishn, Seal Cove
Harvey Herbt H, stn plshr, St Geo, o
Harvey Rev Irvin, Bap, White Hd, o
Harvey Jesse, fishn, Seal Cove, o
Harvey John, labr, Welsh Pool
Harvey Lincoln, fishn, Seal Cove
Harvey Norman, fishn, Seal Cove, o
Harvey Saml, ship carp, Seal Cove, o
Harvey Wm, fishn, Seal Cove, o
Haskins Belle, wid Andw, Cmg's Cve
Haskins Chas, fishn, Cumming's Cv, o

VISITORS to HALIFAX should visit NOVA SCOTIA NURSERY, Lockman Street.

Haskins Geo, fishn, Cumming's Cove,o
Haskins Gilmore, fishn, Cumg's Cove
Haskins Saml, fishn, Cumming's Cve
Haskins Webster, fishn, Cmg's Cove
Haskins Wm E, fishn, Cumg's Cove, o
Hastey Absalom A, far, Lynnfield, o
Hastey Arthur, far, Lynnfield, s o
Hastey Frank, far, Lynnfield, s o
Hastey John W, far, Lynnfield, o
Hastey Nehemiah, far, DeWolfe Cr, o
Hastey Thos, far, Lynnfield, o
Hatch Mrs Anne, restaurant, St Adws
Hatch Charles, labr, Milltown, o
Hatch Cordelia, wid H H, St Andrews
Hatch John, labr, Milltown
Hatheway Chas E O, auctnr, St Adws
Hatt Albert, fishn, St George, o
Hatt Benjamin, fishn, St George
Hatt Charles, fishn, St George
Hatt Fredk, labr, Pennfield
Hatt Fredk, far, St George
Hatt Henry, far, St George
Hatt Henry, fishn, North Head, t
Hatt James, far, L'Etang, o
Hatt James, fishn, North Head, t
Hatt John, blksmth, St George, o
Hatt John, labr, Woodworth Cove
Hatt Jos, fishn, North Head
Hatt Price, fishn, St George
Hatt Samuel, sr, far, St George, o
Hatt Stephen, fishn, St George, o
Hatten James, sea capt, Ledge, o
Haverty Peter, far, P O St Stephen, o
Haverty Thos, far, P O St Stephen, so
Hawkins C P, grocer, Pennfield Rdg, o
Hawkins Geo, fishn, Beaver Harbor
Hawkins Geo, jr, fishn, Beaver Hr, so
Hawkins Ira, fishn, Beaver Harbor
Hawkins Joshua, fishn, Black's Harb
Hawkins Nailor, fishn, Beaver Har, o
Hawkins W N, far, Pennfield Ridge, o
Hawkins Wm W, fishn, Beaver Harb
Hawkins Zadoc, fishn, Beaver Harb, o
Hawley Rev John, Presby, Milltown
Hawthorne Alex, far, Waweig, o
Hawthorne Frank, labr, Waweig
Hawthorne Fredk, labr, Waweig
Hawthorne George, ——, Waweig, o
Hawthorne Robt, jr, far, Waweig, o
Hawthorne Wilbert O, far, Waweig,fs
Healey John, far, Milltown, o
Heaton John W, hotel & stbls, Mltn, o
Hefferon Patk J, labr, Milltown, o
Helms Geo, fog alm kpr, L'Etete, o
Helms Henry, labr, St George, o
Henderson Albert, fishn, Grand Hr, so
Henderson Arthur, grocer and light keeper, Mascarene
Henderson David, fishn, Wilson's B, o
Henderson Geo F, labr, St Andrews, o
Henderson James, far, St Andrews
Henderson Jas, fishn, Wilson's Beach
Henderson John, far, Grand Harbor, o
Henderson Parker, fishn, Wilson's B,o
Henderson Ulysses, fishn, Grd Har, o
Hendry Frederick, far, St George
Hennessey Caleb, lumbmn, St George
Hennessey Caleb C, of Victoria Granite Co, St George, c
Henniger Henry saw mfr, Milltown, o
Henry Calvin, far, Oak Hill, o
Henry Chas, loom fixer, Milltown, o
Henry Charles, teamster, St George
Henry George, far, Bocabec, o
Henry Jas D, far, Dumbarton Sta, o
Henry Joseph, far, Waweig, o
Henry Wm, far, Bocabec, o
Henry Wm, labr, Milltown, s o
Herbison Geo, far, Bocabec, f s
Herbison John, far, Bocabec, o
Herron Alex, clerk, St George
Herron Andrew, far, St George
Hersey Geo H, fishn, North Head, o
Herson Caleb, fishn, Lord's Cove, s o
Herson Chas, carptr, Lord's Cove, o
Herson Colin D, far, Lord's Cove, o
Herson Thos S, fishn, Lord's Cove, s o
Hewitt Adam, far, Oak Bay
Hewitt Cyrus, far, Elmsville, o
Hewitt Wm, sr, far, Rolling Dam, o
Hewitt Wm, jr, far, Whittier Ridge, o
Hibbard F G, clerk, St George
Hibbard Geo F, reg deeds, St Andrews
Hielan Thomas, far, Flume Ridge, o
Hibbard Urania, wid Frank, St Grge
Hickey Geo, far, fish dlr, St George, o
Hickey Gideon, stone plshr, St George
Hickey Jas W, stone plshr, St George
Hickey Kinsman, grocer, St George, o
Hickey Michael, carp, St Andrews, t
Hickey Wm, seaman, St George, o
Hickey Wm J, jr, seaman, St George
Hickey Wm J, J P, far, St George, o
Hicks Ira, shng ml, Mltn, h Calais,Me
Hickson Arthur W, tchr, Welsh Pool
Higgins Ellsworth, far, Waweig, s o
Higgins Herbert, labr, Waweig
Higgins John, far, Waweig, o
Higgins Mrs Wm, wid, Leonardville
Higgs John T, far, Lawrence Statn, o
Hill Alexander, far, Oak Bay, o
Hill David L, far, Oak Bay, o
Hill Geo A, surveyor, Milltown, o
Hill George I, far, Milltown, o
Hill Herbert W, far, Whittier Ridge, o
Hill Hiram, far, Oak Bay, s o
Hill Hugh, far, Oak Bay, o
Hill John, farm labr, Elmcroft, f s

ASK FOR CLAPPERTON'S SPOOL COTTON, TRY IT. WM. CLAPPERTON & CO. MONTREAL.

Hill John, jr, far, St George
Hill Joseph, far, Whittier Ridge, o
Hill Miss Laura, spinster, Milltown
Hill Peter, fishn, Back Bay
Hill Robert, far, Milltown, s o
Hill Roland, far, Milltown, s o
Hill Thomas, far, Oak Bay, o
Hill Willard C, ——, Milltown, o
Hill William, far, Ledge, o
Hilliard Edwd, fishn, Wilson's Beach
Hiltz Arthur, ——, Milltown, o
Hiltz Arthur H, condctr, Milltown, o
Hilyard Chas D, fishn, Wilson's Beach
Hilyard Danl, fishn, far, Wlsn's Bch, o
Hilyard Wesley, fishn, Wilson's Bch, o
Hilyard Wm, fishn, Wilson's Beach, o
Hinchey Edward, labr, Milltown
Hinds Henry F, fishn, St George, s o
Hinds James, far, St George, o
Hinds James F, far, St George, s o
Hinds Mrs James, wid, St Andrews
Hinds John, sr, fishn, St George, s o
Hinds Wm, fishn, far, St George, o
Hines Wm F, fishn, L'Etete
Hitchens Henry, customs, Milltown
Hitchings Edgar, far, Pomeroy Rdg, o
Hitchings Henry S, customs, Mltwn, o
Hitchings Robt B, surveyor, Mltwn, o
Hitching Willard, far, Moore's Mls, o
Hobbs Edgar, far, Oak Hill, o
Hobbs Howard, far, Oak Hill, o
Hodgins Geo, labr, Milltown, t
Holden Mrs Michael, wid, St Andws
Holland Joel, far, New River Mills, o
Holland Josie, fishn, Pocologan
Holland Peter, far, Bocabec, o
Holland Peter, fishn, St George
Holland Wm, stone cutter, St George
Holmes Andw, fishn, Beaver Harb, o
Holmes Eben A, lobster fac, Welsh Pl
Holmes Irvin, fishn, L'Etete, o
Holmes Jesse, labr, Beaver Harbor
Holmes John, fishn, L'Etete, o
Holmes Jos, fishn, L'Etete, o
Holmes Lewis, sard fac, Beaver Hr, o
Holmes Theo, sard fac, St Andrews
Holmes Thos, far, Beaver Harbor, o
Holmes Thomas, far, Fairhaven, o
Holt Angus, far, Bocabec
Holt Angus, seaman, Bocabec
Holt Clarence, seaman, Bocabec
Holt David, fishn, Bocabec
Holt Edmund, fishn, Bocabec
Holt F W, civil engineer, St George
Holt James, far, Bocabec, o
Hooper Aaron, fishn, Back Bay, o
Hooper Geo, far, Pleasant Ridge, o
Hooper Jas, fishn, Lord's Cove, o
Hooper Joshua, fishn, Back Bay, o
Hooper Joshua Hill, fishn, Back B, s o
Hooper Oliver, fishn, Back Bay, o
Hooper Robert, fishn, Back Bay
Hooper Samuel, fishn, Back Bay
Hooper Vincent E, fishn, Cumg's Cv, t
Hooper Ward, fishn, Back Bay, o
Hooper Wm, fishn, Back Bay, o
Hooper Wm H, fishn, Back Bay
Hope Alfred, mail cntr, L Lepreaux, o
Hope Alice, wid Jas, Little Lepreaux
Hopps Cornelius, far, Oak Bay, o
Hopps Jacob, far, Ledge, o
Hopps Silas, far, Oak Bay, o
Horsnell Charles, labr, Milltown, o
Horton Everitt M, boarding, Milltowi
Hotel Ty-ny-coed, props, Campobello Island Co., Welsh Pool
Hovey Daw, labr, Milltown
Hovey Henry, far, Oak Hill, o
Hovey Moses, far, Oak Hill, o
Howard Mrs Edward, wid, St Andws
Howard Miss Fanny, spinster, Mltwn
Howe Thos, fishn, St Andrews
Howie Rev Isaac, Meth, Oak Bay
Howland Chas, teamster, St Andrews
Howland Harry A, printer, St Andws
Howland Leo, clerk, St Andrews
Howlin Benj, far, Tower Hill, o
Hoyt Chas, labr, Clarendon, s o
Hoyt Dennis John, fishn, L'Etete, o
Hoyt Havelock, fishn, L'Etete
Hoyt Jos, far, Clarendon, o
Hoyt Peter, sr, fishn, L'Etete, o
Hoyt Peter, jr, fishn, L'Etete, o
Hughes Miss Kate, teacher, Milltown
Hume Elliott, far, St Andrews, o
Humphrey Wm, far, Milltown, o
Hunt Edward, carp, St Andrews, o
Hunt Jas, labr, St Andrews, s o
Hunt Lorenzo, carp, St Andrews, o
Hunter Daniel, foreman, Pennfield, o
Hunter Frank, labr, P O St Steph, o
Hunter Jas, saw mill, Pennfield, o
Hunter John, far, Pennfield, f s
Hunter Nelson, seaman, Ledge, t
Hunter Robert, far, Pennfield, o
Hunter Thomas, labr, Milltown
Huntly John, far, Milltown, o
Huntly Smith, far, North Head, o
Huntly Stephen, fishn, Grand Harbor
Hurley Edw A, tinsmith, Indian Isld
Hurley Jas A, fishn, Indian Island, s o
Hurley Josiah H, fishn, Indian Isld, o
Hurley Wm H, fishn, Indian Island, o
Hurley Wm W, tinsmith, Indian Isld
Hutchison Jas, fishn, Back Bay, o
Hutchins Mrs Saml, wid, Milltown
Hutton Geo, far, Beaver Harbor, s o
Hutton Philip, far, Beaver Harbor, o

FRED A. DYKEMAN & CO., 97 King Street, St. John, N. B. are agents for Standard Patterns, the best fashion pattern made.

Hyslop Darius, far, Moore's Mills, o
Hyslop Geo M, far, Tower Hill, o
Hyslop Wm P, far, Tower Hill, f s
Ingalls Albert, fishn, Grand Harbor
Ingalls Chas ——, Seal Cove, o
Ingalls Clint, fishn, Grand Harbor
Ingalls Coleman, fishn, Grand Harbor
Ingalls C B, fishn, Grand Harbor
Ingalls C H, fishn, Grand Harbor, o
Ingalls Henry, fishn, Grand Harbor, o
Ingalls Irvin, of I, I & Co, Grand Hr, o
Ingalls Irvin & Co, ship owns, G Har
Ingalls James, ——, Lord's Cove
Ingalls John, fishn, Grand Harbor
Ingalls Loring, fishn, Grand Harbor
Ingalls Napier, fishn, Grand Harb, o
Ingalls Ross H, sea capt, Grand Hr, o
Ingalls Turner, fishn, Grand Harbor, o
Ingalls Turner, jr, fishn, Grand Har
Ingalls Willard, fishn, Grand Harb, o
Ingersoll Adrian, fishn, North Head, t
Ingersoll Adrian, fishn, North Head, o
Ingersoll Anson, ——, Seal Cove, o
Ingersoll A W, fishn, Woodwrd's Cv, o
Ingersoll Bros & Fraser, general dealers, Grand Manan
Ingersoll Frank, fishn, North Head, o
Ingersoll Frank, jr, fishn, North H, s o
Ingersoll Grosvenor, fishn, Wdth Cove
Ingersoll Harley, fishn, North Head, so
Ingersoll Hatsell, fishn, Nth Head, s o
Ingersoll Jas, of I Bros & F, Seal C, o
Ingersoll John, fishn, Woodwd's Cv, so
Ingersoll Capt John A, of Ingersoll Bros & Fraser, Seal Cove
Ingersoll Luther, fishn, Woodwth Cove
Ingersoll Nelson, fishn, Wdwd's Cv, o
Ingersoll Oscar, fishn, Wdwrd's Cv, so
Ingersoll Robt, fishn, Wdwrd's Cv, o
Ingersoll Turner, fishn, Wdwrd's C, o
Inness Arthur, labr, Milltown, o
Irons John, far, p m, Tower Hill, o
Irvine Alex, far, Little Ridge, o
Irvine Fred, labr, Milltown, o
Irvine Geo, far, Little Ridge, s o
Irvine Howard, far, Tower Hill, f s
Irvine Jas, far & butcher, Tower Hill, o
Irvine James, far, Little Ridge, o
Irvine James, labr, Elmsville
Irvine John, far, Little Ridge, o
Irvine John E, far, Tower Hill, o
Irvine Robt, woodworker, Milltown, o
Irvine Thomas, labr, Elmsville
Irvine Wm, far, Tower Hill, o
Irving Edward, far, Tower Hill
Irving Edward, far, Bocabec, o
Irving Edwd, shoemaker, St Croix
Irving Geo A, far, Tower Hill, o
Irving Henry, far, Elmsville
Irving Skiff J, far, Tower Hill, f s
Irving William, far, Tower Hill
Irwin Henry, far, Elmsville, o
Irwin John, far, Clarence Ridge, o
Irwin John, far, Elmsville
Irwin John E, far, Clarence Ridge, f s
Jack Benj, far, Pennfield, o
Jack DuVernet D, physician, Grd Hr, o
Jack Edward, far, Pennfield, o
Jack Edward, far, Pennfield, f s
Jack George E, far, Pennfield, o
Jack Henry, far, Pennfield, o
Jack I M, physician, St Andrews
Jack Jacob, far, Pennfield, o
Jack Jas, stn cutter, St George, f s
Jack Joseph, labr, Pennfield, f s
Jack R Melv, civil eng, St Andrews, t
Jack Washington, far, Pennfield, o
Jackson Mrs Absalom, wid, P O St Sn
Jackson Albert, far, P OSt Stephen, o
Jackson Amos, far, P O St Stephen, so
Jackson Christie A, far, P O St Stpn, o
Jackson Ernest, stn ctr, St George
Jackson Everitt, far, P O St Stpn, s o
Jackson Geo, painter, St Andrews, o
Jackson Geo R, gen dlr, p m, L'Etang, o
Jackson George S, far, Baillie, o
Jackson Granville, far, P O St Stpn, o
Jackson Howard, of H Jackson & Co, Wilson's Beach, o
Jackson Howard & Co, general dealers, Wilson's Beach
Jackson John, far, Clarendon, o
Jackson John E, far, P O St Stphn, o
Jackson Judson R, far, Pennfield C, o
Jackson Saml, far, P O St Stephen, o
Jackson Wm, far, P O St Stephen, o
Jackson Wm, quarryman, St George
Jacobs Andrew, far, Elmsville
Jacobs Elijah, far, Elmsville, o
James Wm, fishn, Wilson's Beach, o
Jenkins Hiram, far, Oak Hill, o
Jenkins James, far, Oak Bay, o
Jenson Johannas, labr, Milltown
Jenson Jorgen, labr, Milltown
Jestison Enos, blacksmith, Pennfield
Jestison Walter D, labr, Pennfield, s o
Jestison Milligan, far, Pennfld Ctre, fs
Johnson Alex, far, Centreville
Johnston Allen, far, Tower Hill, o
Johnston Alvil, far, Tower Hill
Johnston Andw, far, Pennfield Ridge
Johnston Andw, labr, Woodwth Cove
Johnson Andw, p m, far, Sorel Rdg, o
Johnson Chas, coal dlr, St George, o
JOHNSON CHAS, of Milne, Coutts & Co, St George, o
Johnston Dainey, far, DeWolfe Cor, o
Johnson David, far, North Head, o

EVERY kind of Machinery needed by the Farmer can be procured from P. S. MacNUTT & CO., ST. JOHN, N. B., or their Authorized Agents.

Johnston David, labr, Pennfield Ridge
Johnstone David, far, Rolling Dam, o
Johnson David, far, Waweig, o
Johnston David, labr, Elmsville
Johnson Eugene, fishn, Leonardville
Johnston Everitt, labr, St Andrews
Johnson Frank, mate "Arbutus," Lord's Cove, o
Johnson Frank, fishn, North Head, s o
Johnstone Fredk, far, Flume Ridge, o
Johnson Geo, fishn, Leonardville, o
Johnson Geo, fishn, Woodward's C, s o
Johnson George, labr, St Andrews, t
Johnson Geo, stevedore, P O St Stn, o
Johnson Geo L, fishn, Leonardville
Johnston Geo M, schl tchr, St George
Johnson Gorman, far, Elmsville, o
Johnson Gradis, fishn, Lord's Cove, o
Johnson Hans, far, Bayside, s o
Johnstone Henry, far, Dumbtn Sta, o
Johnston Henry L, fishn, Grand Har, o
Johnson Herbert, far, Bayside, o
Johnson Howard, fishn, Leonardville
Johnson Isaac, labr, St Andrews
Johnson James, labr, Milltown, t
Johnson James, jr, far, Bocabec, o
Johnson Jas M, builder, Welsh Pool, o
Johnston Jarvis, far, Black's Harb, o
Johnston Jeremiah, far, Elmsville, o
Johnston John, labr, P O St Stephen
Johnston John, far, Tower Hill, o
Johnson John, fishn, North Head, o
Johnston John, far, Pennfield, o
Johnson John, far, Elmsville, o
Johnson John, far, Bocabec
Johnson John, jr, far, Bocabec, o
Johnson John J, far, Pennfield
Johnston John H, far, Elmsville, o
Johnson John M, stn ctr, St George, o
Johnston John R, far, Pomeroy Rdg, o
Johnston Mrs Joseph, wid, Tower Hill
Johnston Kinsman, far, Elmsville, o
Johnston Mariner, fishn, Black's Hr, o
Johnson Miles, labr, Milltown, t
Johnston Peter, hostler, St Andrews, o
Johnson Robert, far, Clarendon, o
Johnson Robt, fishn, Woodward's C, o
Johnson Saml, Spanish cnsl, St Geo, o
Johnson Seth B, far, Lord's Cove, o
Johnston Shore, labr, Elmsville
Johnston Simon, labr, Elmsville
Johnson Stanley, carp, Welsh Pool
Johnston Thomas, labr, Elmsville
Johnston Thomas, far, Elmsville
Johnson Thomas, far, Pennfield, f s
Johnson Willard, far, Tower Hill, s o
Johnston Wm, sr, far, Elmsville, o
Johnson Wm, far, Pennfield, f s
Johnston Wm, far, Pennfield Ridge, o
Johnstone Wm, far, DeWolfe's Cor, o
Johnston Wm, labr, Oak Bay, o
Johnson Wm, fishn, Lord's Cove, o
Johnston Wm, jr, far, Elmsville, o
Johnstone Wm J, far, DeWolfe Cor, o
Jones Frank, labr, Welsh Pool, o
Jones Gillman, far, Clarendon, o
Jones Harry, blksmth, St Andrews, o
Jones John J, yeoman, St Stephen, o
Jones John J, jr, labr, St Andrews, s o
Jones Robert, far, Waweig
Jordan Benj, sctnmn Lawrence Sta, o
Jordon Edmund, far, Tower Hill, o
Jordon Emery, fishn, North Head, o
Jordon John, far, Ledge, o
Jordon Wm, labr, Tower Hill
Jordon Wm E, far, Meadows Statn, o
Joy Edward, far, Basswood Ridge
Joy Edward L, fishn, Seal Cove
Joy Ernest, far, P O St Stephen, o
Joy Henry, far, Basswood Ridge, s o
Joy Hugh, far, Basswood Ridge
Joy James, far, Basswood Ridge, o
Joy John, fishn, Seal Cove
Joy Orlando, fishn, Seal Cove
Joy Robert, far, Basswood Ridge, o
Joy William, fishn, Seal Cove
Joy Myles J, J P, carpenter and saw mill, Rolling Dam Station
Judge Chas, seaman, St Andrews
Judge Peter, seaman, St Andrews
Judson Chas, far, Pennfield Centre
Judson John, far, Pennfield Centre
Justason Abner, fishn, Black's Hr, s o
Justason A H G, grocer, Pennfield C, s o
Justason Caleb, far, Pennfield Ctre, o
Justason C M, far, Pennfield Centre, o
Justason Daniel H, labr, Pennfield, o
Justason Eddie C, far, Pennfield
Justason Ezra, far, Pennfield Centre, o
Justason Fredk C, tmstr, St George
Justason Geo, fishn, Black's Harbor
Justason Gideon, far, Pennfield Ctre, o
Justason Henry, far, Pennfield Ctre, f s
Justason I J, far, Pennfield, o
Justason Jas, far, Pennfield Centre, o
Justason John T C, far, Pennfield C, o
Justason Joshua, far, Pennfield C, s o
Justason Sidney, fishn, Beaver Hr, s o
Justason Sydney, far, Pennfield Centre
Justason Wm, far, Pennfield Centre, o
Justason W H, far, Pennfield Centre, o
Justason Zadoc, labr, Pennfield Ctre
Kain John, far, Baillie, o
Kain Samuel, far, Baillie,
Kain Thomas, far, Baillie,
Kain William, far, Baillie, o
Kavanah Chas, far, Second Falls, o
Kay Edwd P, fishn, Indian Island, s o

MOIR, SON & CO., MANUFACTURERS OF
HALIFAX. **Biscuit, Confectionery, etc.**

Kay Henry E, fishn, Indian Island, so
Kay John C, fishn, Indian Island, o
Kay John, jr, fishn, Indian Island, s o
Kay Wm, fishn, Leonardville, o
Kearns Wm, far, Clarendon, o
Keating James, labr, Milltown, t
Keating Thos, far, St George, o
Keating Thos, weaver, Milltown, t
Keating Wm, jr, weaver, Milltown, t
Keating William, labr, Milltown
Keay Alexena, wid Rev Peter, St Adw
Keen Harris, labr, Milltown
Kehoe P, far, Pennfield, o
Kelley Alfred, labr, Milltown
Kelley David, far, L'Etete, o
Kelly Harry, fishn, Welsh Pool
Kelly Herbt, fishn, Welsh Pool
Kelly James, far, Moore's Mills, o
Kelly James, far, St Andrews, o
Kelly John, labr, Milltown, o
Kelley John, labr, Moore's Mills, f s
Kelley Miss Lizzie, grcrs, Welsh Pool
Kelly Lowell, fishn, Welsh Pool, o
Kelley Michael, labr, Milltown
Kelley Michael, weaver, Milltown, s o
Kelley Mrs, wid, Milltown
Kelly R J, far, Little Ridge, o
Kelley Wm, spinner, Milltown
Kelly Wm E, far, St Andrews, s o
Kelso, Chas, far, Moore's Mills, o
Kendrick Archd, far, P O St Stepn, so
Kendrick Thos A, deputy sheriff and gaoler, St Andrews
Kendrick Wm, far, North Head, o
Kennedy Allen, far, P O St Stephen, o
Kennedy Angus, of A K & S, St Adws
Kennedy A & Son, proprietors Kennedy's Hotel, St Andrews
Kennedy Chas E, of A K & S, St Adws
Kennedy Frank, far, Oak Hill, o
Kennedy Jas, teamster, Milltown
Kennedy Jean, wid Chas, St Andrews
Kennedy John, far, Ledge, o
Kennedy John, far, Oak Bay
Kent Lester V, fishn, Seal Cove, s o
Kent Manuel, fishn, Woodworth Cor
Kent Milford C, fishn, Seal Cove, s o
Kent Oliver S, light kpr, Grand Har, o
Kent Wm H, sea capt, North Head, o
Kent Wm L, fishn, Woodward's Cv, o
Keough Jas, millwgt, Second Falls, o
Keough Mrs Jas, wid, Milltown
Kernighan Adam, far, Pennfield Rdg, o
Kerninghan Jas, sctnmn, Pnfld Rdg, fs
Kerns Alevander, far, Clarendon
Kerr Bert H, grocer, Milltown, o
Kerr Everett, far, Dumbarton Sta, o
Kerr Henry, far, Oak Hill, o
Kerr John, far, Bocabec, o
Kerr John, millwgt, Milltown, o
Kerr Marshall, loom fixer, Milltown, o
Kerr Mrs Robert, wid, St Andrews
Kerr Vincent, far, Dumbarton Stat, o
KETCHUM REV WM Q, D D, Episcopal, St Andrews
Key John B, engnr, St Andrews, t
Key John B, jr, truckman, St Andws
Keys Samuel, filer, Milltown, o
Kierstead Judson, blksth, Scotch Rdg
Kilcup Hugh, far, New River Mills
Killman James, proprietor Brunswick House, St George, o
Kilpatrick Jos, carptr, St Andrews
King Chas E, fishn, Seal Cove, o
King Edward, fishn, Seal Cove
King Ireland, labr, Milltown, o
King Mrs James, wid, Milltown
King Sydney, fishn, Seal Cove
King Vernon, seaman, Grand Harbor
King William, far, Baillie, o
Kinney Albert, far, Back Bay, o
Kinney Alden, sea capt, Back Bay, o
Kinney James, far, Second Falls, o
Kinney Murray, labr, St George, o
Kinney Wilfred, fishn, Back Bay
Kirk Chas, wheelwright, Milltown, o
Kirk Mrs John, wid, Milltown
Kirk John T, clerk, Milltown, o
Kirk Thos, far, Lynnfield, o
Kirkland Alex, dyer, Milltown, t
Kiscaden Wm, sea capt, Woodwth Cv
Kitchen Geo, far, Lawrence Statn, o
Kitchen Wm, swtchmn, Lawce Sta, o
Kogler Augustus, qrymn, St George, o
Kupkey Wm, far, Clarendon, o
Lahey Chas, fishn, North Head, o
Lahey Geo, fishn, North Head
Lakeman Albion, fishn, Wdwrd's Cv
Lakeman Mrs Jos, wid, Wdwrd's Cv
Lakeman Milton, ——, Wdwrd's Cove
Lakeman Saml, fishn, Wdwrd's Cv, o
Lamb Andw, blksmth, St Andrews, o
Lamb & Billings, grocers, St Andrews
Lamb G Herbert, of Lamb & Billings, St Andrews, o
Lambert Albt C, fishn, Lord's Cove, o
Lambert Beecher A, fishn, Lord's Cv
Lambert Birdell, fishn, Wdwrd's Cove
Lambert Chas A, gen dlr, Lord's Cove
Lambert Mrs C A, dry goods, Lord's C
Lambert Chas B, far, Lord's Cove, o
Lambert Daniel E, fishn, Lord's Cove
Lambert D F, gen dlr, Lord's Cove
Lambert Eddie B, fishn, Lord's Cove
Lambert Edgar, fishn, Wdwrd's Cove
Lambert Ernest W, fishn, Lord's C, so
Lambert Frank, fishn, Lord's Cove, o
Lambert Fred C, fishn, Lord's Cove

EMERSON & FISHER, Mantle Pieces and Grates, Open Fire Places. ST. JOHN, N. B

Lambert Geo, fishn, Lord's Cove, o
Lambert George, fishn, St George
Lambert Geo S, fishn, Lord's Cove, s o
Lambert Geo W, fishn, Lord's Cove, o
Lambert Henry, fishn, Wdwrd's Cve, o
Lambert Jas, fishn, Lord's Cove, o
Lambert Jas F, fishn, Lord's Cove
Lambert Lincoln, fishn, Lord's Cv, s o
Lambert Lorenzo D, fishn, Lord's C, o
Lambert Loring, fishn, Leonardville
Lambert Loring W, fishn, Lord's C, o
Lambert Luther E, fishn, Lord's C, s o
Lambert Mrs Martha, dry goods, Woodward's Cove
Lambert Robt, fishn, Lord's Cove, o
Lambert Simeon, fishn, Lord's Cove
Lambert Temple D, fishn, Lord's Cove
Lambert Thos P, fishn, Lord's Cove, o
Lambert Thos W, btbldr, Lord's Cove
Lambert Warren A, fishn, Lord's C, o
Lambert Wesley, fishn, Lord's Cv, o
Lambert Wm E, fishn, far, Lord's C, o
Lambert Wm H, fishn, Lord's Cove, so
Lamson Allen, butcher, North Hd, s o
Lamson A J, butcher, North Head
Langmaid Geo, carp, fishn, St Andws
Langmaid Henry, fishn, Wilson's B, o
Langmaid Randolph, carp, St Andws
Lank Beverly, fishn, Wilson's Bch, o
Lank Calvin, fishn, Welsh Pool
Lank Chas B, seaman, Welsh Pool, o
Lank Edwd O, fishn, Wilson's Beach
Lank Mrs Edward, wid, Welsh Pool
Lank Edwin boatman, Welsh Pool, o
Lank Ernest, fishn, Wilson's Beach, o
Lank Frank, boatman, Lord's Cove
Lank Geo, fishn, Welsh Pool
Lank Gordon, fishn, Wilson's Beach
Lank Henry N, fishn, Welsh Pool
Lank Walter, fishn, Welsh Pool, o
Lank William, far, Wilson's Beach, o
Lank Wm, jr, fishn, Welsh Pool, o
Larkins John, far, Little Ridge, s o
Larkins Thos, far, Little Ridge, o
Larkin Thos, jr, labr, Milltown, o
Larmer Isaac, far, Oak Hill, o
Larmer Mathias, overseer, Milltown
Larraby Chas, fishn, North Head
Lasley Allan, fishn, Back Bay
Lasley Edgar, fishn, Back Bay
Lasley Frank, fishn, Back Bay
Lasley Geo, jr, fishn, Back Bay
Lasley Jas, fishn, Back Bay
Lasley Stephen, fishn, Back Bay
Lasley Sylvanus, fishn, Back Bay
Lasley Wm H, fishn, Back Bay
Lasley Wm John, fishn, Back Bay
Lastly Alfred, fishn, Back Bay
Lastly Calvin, fishn, Back Bay
Lastly David, fishn, L'Etete, o
Lastly Geo, fishn, Back Bay, o
Lastly John, fishn, Back Bay, o
Lastly Peter, fishn, Back Bay, o
Lastly Samuel, fishn, Back Bay, o
Lastly Ward, fishn, Back Bay, o
Laughlin W M, drug & phys, Mltwn, t
Lauridson Jorgen, tailor, Milltown
Lauridson Laurid, far, Milltown
Lavers Rev A H, Baptist, St George
Lavery Rev Thos S, R C, St George
Lawless E, labr, Milltown
Lawless Jas, jr, Milltown, s o
Lawless Mrs Jas, wid, Milltown
Lawless John, labr, Milltown, s o
Lawless Jos, labr, Milltown, t
Lawless Peter, labr, Milltown, t
Lawrence Buntain, far, Bayside, s o
Lawrence Frank, labr, Oak Bay
Lawrence Luther, far, Bay Side, o
Lawson Jas, shmkr, North Head, o
Lawson J J, physician, North Head
Lawson Sherman, shmkr, North Hd, so
Layton Chas, sr, fishn, Grand Harbor
Layton Chas, jr, fishn, Grand Harbor
Leary Arthur, fishn, Grand Harbor, o
Leary George, clerk, St Andrews
Leary John, labr, Milltown, s o
Leary Mrs Patrick, wid, Milltown
Leavitt Alfred, quarryman, St George
Leavitt Danl, fishn, L'Etang, o
Leavitt Darius, fishn, Back Bay
Leavitt David, fishn, L'Etang
Leavitt David G, labr, L'Etang, s o
Leavitt David 4th, fishn, Back Bay
Leavitt Ebenezer, fishn, Back Bay, o
Leavitt Edward, fishn, Back Bay
Leavitt Elen, teamster, L'Etang
Leavitt Elisha, fishn, Back Bay, o
Leavitt Elisha, jr, far, qrymn, St G, o
Leavitt Elisha 3rd, fishn, Back Bay
Leavitt James, fishn, L'Etang
Leavitt John, labr, St George, s o
Leavitt Nathaniel, fishn, L'Etang, o
Leavitt Samuel, fishn, Back Bay, o
Leavitt Wm John, fishn, L'Etang, o
Lee Daniel, far, Elmcroft
Lee Frederick, labr, Elmcroft
Lee Fremont, labr, Elmcroft
Lee George, stone polisher, St George
Lee George M, far, Elmcroft
Lee John, far, Elmcroft, o
Lee Joseph, far, Elmcroft, o
Lee Loren, far, Elmcroft, o
Lee Owen, far, Elmcroft, o
Lee Robert, far, Second Falls, o
Lee Robinson, farm labr, Elmcroft
Lee Thomas, far, Elmcroft, o
Lee Tobias, labr, Elmcroft, o

STEWART'S Linen and Shoe Threads. Canadian Agents, WM. CLAPPERTON & CO., Montreal.

Leeman Abel, far, Lynnfield, o
Leeman Albert E, fishn, Lord's Cove
Leeman Charles, far, Milltown, f s
Leeman Daniel, far, Lynnfield, o
Leeman David G, far, P O St Stepn, o
Leeman David H, far, P O St Stepn, so
Leeman Edwd, carptr, Lord's Cove, so
Leeman Ezra B, fishn, Lord's Cove, o
Leeman Frank, far, Bay Side, f s
Leeman Frank H, fishn, Lord's Cv, s o
Leeman Geo L, far, Barker Sett, s o
Leeman Geo W, far, Lynnfield, f s
Leeman Henry, far, P O St Stephen,o
Leeman Murchie E, btbldr, Lord's C,so
Leeman Robert, far, Milltown, o
Leighton Wm, fishn, Grand Harbor, t
Leland Charles, far, Oak Bay, o
Leland Chas, jr, far, Mascarene
Leland Jas, far, Mascarene, o
Leonard Alonzo, fishn, Leonardville, o
Leonard Fred G, fishn, Leondville, s o
Leonard Mrs Geo, wid, Leonardville
Leonard Harvey, fishn, Lord's Cove, o
Leonard Jas W, fishn, Lord's Cove, o
Leonard Simon, fishn, Leonardville, o
Leslie Wah S, fishn, Lord's Cove, o
Leslie Ernest A, fishn, Leonardville,so
Leslie Peter, fishn, Leonardville, o
Levar Frank, far, Oak Bay, o
Levar Freeman, far, Oak Bay, o
Levar George W, far, Oak Bay, o
Levar John, far, Oak Bay, o
Levar Rebecca, wid Jos, Back Bay
Levar Stanley, far, Oak Bay, f s
Levar Mrs Wm, wid, Oak Bay
Levy Albert, fishn, Grand Harbor, o
Levy Austin, fishn, Grand Harbor, s o
Lewis Isaac, far, Clarendon
Libby Alonzo, far, Moore's Mills, o
Libby Charles, far, Milltown, o
Libby David, far, Ledge, o
Libby Henry L, far & agt, Milltown,o
Libby James L, far, Milltown
Libby Wm, joiner, Ledge, t
Likeman Geo, far, North Head
Limond Robt, physician, Welsh Pool, o
Lindsay George, far, Baillie
Lindsay James, far, Baillie, o
Lindsay John, far, Tower Hill, o
Linton Alex, fishn, Castalia, t
Linton James, far, Tower Hill, o
Linton James, far, Bocabec, o
Linton Jas, jr, far, Bocabec, f s
Linton J, far, St Andrews
Linton Jos, far, Bocabec, o
Linton Norman, far, Tower Hill, f s
Linton Robert, far, Pomeroy Ridge,,
Linton Robt, far, St Andrews, o
Linton Wm, far, Bocabec, s o
Linton Wm, far, St Andrews, o
Linton William, labr, Milltown
Little Hosea, far, Bartlett Mills, o
Little James, far, Clarendon, o
Little John, far, Clarendon, o
Little Matthew, far, Flume Ridge, o
Little Wm, engine driver, St Andrews
Little Wm, far, Bartlett Mills
Lochran John, far, St Andrews, o
Lock Edward, fishn, Castalia
Lock Wellington, fishn, Castalia, o
Lodge Benjamin, far, Lepreaux, o
Lodge Benj, jr, labr, Lepreaux
Lodge Wm, far, Lepreaux, f s
Logan Archd, far, Tower Hill, o
Logan Ezra, labr, Tower Hill
Logan Henry, labr, Milltown, o
Logan Herbert, far, Milltown, s o
Logan John, far, Tower Hill
Logan John H, far, Tower Hill, o
Logan Richard, far, Rolling Dam, o
Logan Robert, far, Elmsville, o
Longmaid Mrs Saml, wid, Cumg's Cv
Lord Aaron C, boatman, Lord's Cv, so
Lord Charles, boatman, Lord's Cove
Lord Claudius, btmn, Lord's Cove, o
Lord Clinton A, fishn, Lord's Cove, s o
Lord Darius, fishn, Lord's Cove, o
Lord Fredk C, fishn, Lord's Cove, s o
Lord Geo E, fishn, Lord's Cove, t
Lord Henry F, boatman, Lord's Cv, o
Lord James M, fishn, Lord's Cove, o
Lord James S, tchr, Lord's Cove
Lord Jas W, fishn, Lord's Cove, o
Lord John R, far, Lord's Cove, o
Lord John R, jr, far, Lord's Cove, s o
Lord Jos, fishn, Lord's Cove
Lord Judson, fishn, Lord's Cove
Lord Lenwood, fishn, Lord's Cove
Lord Nehemiah far, Lord's Cove, o
Lord Newell, fishn, Lord's Cove
Lord Robert, far, Pleasant Ridge, o
Lord Samuel, labr, Elmcroft
Lord Simeon, fishn, Lord's Cove, s o
Lord Thos H, sr, fishn, Lord's Cove
Lord Thos H, jr, fishn, Lord's Cove, o
Lord Wm, boatman, Lord's Cove
Loretson John, far, Little Ridge, o
Lorrimer Manford, fishn, Seal Cove
Lorrimer Mrs Sarah J, wid, St Andws
Love Archd, blksmth, Basswood Ridge
Love Fred, far, DeWolfe Corner, s o
Love James, blksmth, Moore's Mills
Love John, blksmth, Moore's Mills
Love John, far, Moore's Mills
Love John J, far, P O St Stephen, o
Love Robert far, Mascarene
Love Thos, farm labr, Oak Bay
Love Wm, far, Basswood Ridge, o

NOVA SCOTIA NURSERY, HALIFAX, N. S. Headquarters for PLANTS and CUT FLOWERS.

Lovejoy Mrs Mary, wid, Milltown
Lovitt Hiram, quarryman, St George
Lovitt John, fishn, Pocologan, o
Lovitt Nathaniel, jr, far, L'Etang
Louden Fred, labr, Milltown, s o
Lowden Henry, labr, Milltown, t
Lowden Mrs Jas, wid, Milltown
Lowdin Wm, electrician, Milltown, s o
Lowery Isaac, labr, Bocabec
Loyd John, fishn, Pocologan

LUDGATE CHAS C, ins & U S Consul agent, St George See adv page 640
Ludgate Geo, far, Tower Hill, o
Ludgate Geo, stone cutr, St George
Ludgate Jas, far, Tower Hill, o
Ludgate Morton, machinist, St George
Ludlow Mrs Capt David, wid, Wsn's B
Ludlow Wm, grocer, Wilson's Beach, o
Luess Isaac, far, Clarendon, o
Lyle Henry A, gen dlr, White Head
Lynch Stephen, far, St George, o
Lynott Chas, stn ctr, St George, s o
Lynott Mrs Jas E, wid, St George
Lynott Patrick, far, St George, o
Lyon Daniel, labr, Milltown, o
Lyon George, labr, Milltown
Mack James, far, Grand Harbor, o
Mack Wm H, fishn, North Head, o
Madden Owen, far, Waweig, o
Madson Jens, mill labr, Milltown
Magee John S, St Andrews, o
Magee J S, gen dlr, St Andrews
Magee Walter M, dry goods, St Adws
Maguire John, far, Elmsville, o
Maguire John, far, Elmsville, o
Maguire John A, far, Elmsville, o
Maguire Robert, far, Elmsville, o
Maguire Samuel, far, Elmsville
Maguire Samuel W, far, Elmsville, o
Mahar Edward, far, St George, o
Mahar Mrs Geo, wid, Milltown
Mahar John, labr, Milltown
Mahar Sylvanus L, labr, St George, t
Mahar Sylvester, far, Pennfield, o
Mahar Thos, labr, St Andrews, t
Mahan Rev W A, Pres, St Andrews
Mahoney Alex, mas mar, St George, o
Main John, carp, St Andrews, t
Main Robert, fishn, Woodward's Cve
Maker Nathan, fishn, Seal Cove
Malloch Alex, fishn, Wilson's Beach, o
Malloch Danl, fishn, Welsh Pool
Malloch Isaac, fishn, Welsh Pool, o
Malloch Jas, fishn, Wilson's Beach, o
Malloch John W, fishn, Wilson's B, o
Malloch Luther, fishn, St Andrews
Malloch Mead, fishn, Welsh Pool
Malloch Wheeler, fishn, St Andrews, t
Malloch Wm, fishn, Wilson's Beach
Malloch Mrs Wm, wid, Milltown
Mallory Mrs L G, tel op, St Andrews
Mallory W E, liv stable, St Andrews, o
Maloney Harry, labr, St Andrews, t
Maloney Harry, seaman, St Andrews
Maloney Hugh, light kpr, St Andrews
Maloney John, far, Ledge, o
Maloney J Fletcher, dentist, St Andws
Maloney John S, gen dlr, St Andrews
Maloney Robt, sea capt, St Andrews
Maloney William, far, Ledge, o
Manchester Edwd, fishn, White Head
Mann Andrew, far, Baillie
Mann Andrew L, far, Pomeroy Rdg, o
Mann Andrew E, far, Baillie, o
Mann Burton T, far, Baillie, s o
Mann David E, far, Baillie, s o
Mann Herbert E, far, Baillie, s o
Mann John W, gen dlr, Baillie, o
Mann Thomas A, far, Baillie, o
Mann William H, far, Baillie, o
Mannox Patrick, jr, labr, Milltown, s o
Mannox Michael, labr, Milltown, o
Manzer W C, ry agt CPR, St Andws
Markee Frank, far, St Andrews, o
Marks Mrs Fredk, far, Moore's Mills, o
Marks George, labr, St George
Marks John, far, Ledge, o
Marks John B, far, Pleasant Ridge, o
Marks Samuel D, labr, St George
Marsh Mrs, wid, Upper Mills
Marsh Nathan, labr, Up Mills, s o
Marshall Colin, far, Lynnfield, o
Marshall Dewell, far, Basswood Ridge
Marshall Geo, labr, St George, t
Marshall Geo W, far, Lynnfield, t
Marshall John, far, Bay Side, o
Marshall John, far, Baillie, o
Marshall John, jr, far, Bay Side, o
Marshall John, fishn, Lord's Cove, o
Marshall Jos T, far, Little Ridge, t
Marshall Thos, far, Bay Side, f s
Marshall Wm, far, Baillie, o
Martha Thos, far, Lawrence Station
Martin Andw, sea capt, Ledge, s o
Martin Chas, sea capt, Ledge, s o
Martin Darius L, J P, carpenter and undertaker, Leonardville, o
Martin Fredk J, fishy ofcr, Grand Hr, o
Martin Jane, wid Charles, Ledge
Martin Marvin, far, Lord's Cove, s o
Martin Skiffington, far, Ledge, o
Martin Thos, labr, Milltown, o
Martin Wm, carp, Rolling Dam, o
Martin Wm, tinsmith, Leonardville
Masters George, fishn, North Head
Matheson Alex F, far, Little Ridge, o
Matheson Angus, far, Scotch Ridge, so
Matheson Chas, far, Scotch Ridge, o

The Canadian Drug Co., Ltd., St. John, N. B. Wholesale Druggists.

Matheson Danl, far, Bonny Riv S, s o
Matheson Danl 2nd, stone tnr, St Geo
Matheson Mrs Donald, wid, Scotch Rg
Matheson Eldon, far, Scotch Ridge, o
Matheson Hy, farm lab, Bon Rv S, oc
Matheson John, far, Scotch Ridge, s o
Matheson John, far, St George, f s
Matheson Stillman, far, p m, Sch Rg,o
Mathews Abram, fishn, trdr, Wsn's B,o
Mathews Addison, fishn, L'Etete
Mathews Arch'd, fishn, L'Etete
Mathews Charles, fishn, L'Etete
Mathews Chris, fishn, Wilson's Bch, o
Mathews Edward, fishn, L'Etete, o
Mathews Elbert, fishn, Wilson's Bch
Mathews Enoch, fishn, L'Etete, o
Mathews Enoch P, fishn, L'Etete, o
Mathews Francis, fishn, L'Etete, o
Mathews George, fishn, L'Etete
Mathews Geo A, fishn, Wilson's Bch
Mathews Hugh, fishn, Mascarene
Mathews Jas, fishn, Wilson's Beach
Mathews James, fishn, White Head
Mathews Mrs John, wid, Wilson's Bch
Mathews John W, grocer, Wilson's Bch
Mathews Judson, far, Mascarene, o
Mathews Judson, labr, L'Etete, o
Mathews Lewis, fishn, L'Etete, o
Mathews Nelson, far, Wilson's Bch, o
Mathews Nelson, jr, fishn, Wsn's Bch
Mathews Oscar, fishn, Back Bay
Mathews Oscar, fishn, Wilson's Beach
Mathews Randal, fishn, L'Etete
Mathews Renfrew, fishn, Wilson's Bch
Mathews Wallace, fishn, L'Etete
Mathews Wm, fishn, Wilson's Bch, o
Mawhinney Arthur, far, Mace's B, f s
Mawhinney David, carp, Mace's Bay,o
Mawhinney Jas, builder, Clarendon
Mawhinney Jas E, far, Mace's Bay, so
Mawhinney Jos, jr, far, Mace's Bay, o
Mawhinney Robt, far, p m, Mace's B, o
Mawhinney R J, far, Mace's Bay, o
Mawhinney Samuel, far, Clarendon, o
Mawhinney Mrs Wm, wid, Salkeld
Mawhinney Wilson, mason, Mace's B,o
Mawhinney Wsn, jr, far, Mace's B, so
Maxwell Alfred, far, Moore's Mills
Maxwell Alfred J, far, Moore's Mills, o
Maxwell Andw, far, St George, o
Maxwell Andw J, sctnmn, B Riv Sta,o
Maxwell Chas, clerk, Milltown, o
Maxwell Charles, far, Moore's Mills
Maxwell Daniel H, far, Moore's Mills
Maxwell Edward, far, Bocabec, o
Maxwell Edwd, far, Moore's Mills, o
Maxwell Fred, far, P O St Stephen, so
Maxwell Fred, labr, Oak Bay, s o
Maxwell Fred, stn ctr, St George, s o
Maxwell Geo H, far, P O St Stephen, o
Maxwell Harris, far, Moore's Mills, so
Maxwell Harris S, labr, Milltown
Maxwell Henry B, stn ctr, St George
Maxwell Hiram, far, Moore's Mills
Maxwell Hiram, far, Moore's Mills, o
Maxwell Jas, gardener, St George, o
Maxwell Jas A, far, Moore's Mills, o
Maxwell Jas H, far, Moore's Mills, o
Maxwell John, far, Bonny Riv Sta, o
Maxwell John, far, qrymn, St George
Maxwell John D, qryman, St George
Maxwell John H H, far, P O St Stpn,o
Maxwell Wm John, far and saw mill, Bonny River Station, o
Maxwell Jos, far, Moore's Mills
Maxwell Jos M, far, Moore's Mills, o
MAXWELL J S P, general dealer, P O St Stephen, o
Maxwell Leonard, far, Bay Side, f s
Maxwell Robt G, far, St George, o
Maxwell S Harrison, wd dlr, Mltwn, o
Maxwell Stillman, far, Moore's Mls, o
Maxwell Walter, stone ctr, St George
Maxwell Wm, far, St George, o
Maxwell Wm, jr, qryman, St George
Maxwell Wm H, far, Moore's Mills
Maxwell Wm S, far, Moore's Mills, o
McAdam Andrew, far, Oak Bay, o
McAdam David, stone plshr, St Geo, o
McAdam David, jr, stone ctr, St Geo
McAdam Geo, stonecutter, St George
McAdam Herbert, far, Oak Bay, s o
McAdam Howard, engineer, Oak Bay
McAdam Hugh, sub-col cus, Milltn, o
McAdam Jas, far, Pennfield Ridge, o
McAdam John, far, Pennfield Ridge, o
McAdam Wm E, stncutter, St George
McAleenan Hugh T, far, Elmsville, o
McAleenan Mrs Margt, wid, Bocabec
McAleer Samuel, far, Clarendon
McAleer William, far, Clarendon, o
McAleer Wm, jr, far, Clarendon
McAleese Albion, fishn, Back Bay
McAleese James, fishn, Back Bay
McAlindin Arthur, seaman, St Andws
McAllenan Frank, far, Oak Bay
McAllenan Thos H, far, Oak Bay
McAllion Henry, far, Dumbtn Statn, o
McAllion Jas, far, Lawrence Statn, o
McAllion Samuel, far, Clarendon, o
McAllister Almond, far, Oak Bay
McAllister Bros, grist mill, Milltown
McAllister Daniel, far, Oak Bay, t
McAllister Harsn, of McA Bs, Mltn,so
McAllister Henry, captain, Milltown, o
McAllister J E C, of McA Bros, Mltn,o
McAlona Ernest, far, Scotch Ridge, so
McAlona Wm E, far, Scotch Ridge, o

Write to The IRA CORNWALL CO., Ltd., 68 King Street, St. John, N. B., for their list of second-hand Bicycles.

McAlvie Jas, far, Second Falls, o
McAninch Daniel, far, DeWolfe Cor,so
McAninch Robt, far, DeWolfe Cor, o
McArdle Harry, labr, Milltown, t
McAulay Mrs James, wid, Milltown
McBean Clarence M, smn, Ledge, o
McBean Harry, seaman, Ledge, o
McBean James S, labr, Milltown
McBean Neil, labr, Ledge, o
McBean Wdbry, stvdre, P O St Stn, o
McBride Alex, far, Moore's Mills, t
McBride Burton, far, Baillie
McBride Frank, far, Little Ridge, o
McBride Mrs Isabella, wid, St Andws
McBride Jas, far, St Andrews, o
McBride Jas, far, P O St Stephen, o
McBride Jas, far, Baillie, o
McBride Mrs Jas, wid, Little Ridge
McBride John, far, Ledge, o
McBride John, far, Milltown, o
McBride John, jr, far, Ledge
McBride John, labr, Milltown, t
McBride John, millman, Milltown, t
McBride Michael, far, Little Ridge, o
McBride Silvester, far, P O St Stpn, o
McCafferty Frank, far, Basswood R,o
McCafferty Rich, shmkr, St Andws, o
McCallum John, lmbn, Lepreaux, o
McCallum Peter H, far, Elmsville, o
McCann Mrs Alex, wid, Rolling Dam
McCann Chas, labr, Rolling Dam
McCann Danl, far St Andrews, o
McCann Jas, far, Tower Hill, o
McCann Peter, far, St Andrews, o
McCann Saml, far, Rolling Dam, o
McCann Thos, sr, saw and grist mill, Rolling Dam, o
McCann William, far, Oak Hill, o
McCarlie William, far, Oak Bay, o
McCarlie Wm, jr, far, Oak Bay, s o
McCarroll John, far, Bocabec, o
McCarroll Mrs Mich, wid, Rollg D Sta
McCarroll Wm J, far, Bocabec, o
McCarten Barney, stnctr, St George
McCarten Bernard, far, Seed Falls, o
McCarten Edward, far, Second Falls
McCarten James, far, St George, o
McCarten John, far, Second Falls, o
McCarten John, jr, far, Second Falls,o
McCarten Lawce, stn plshr, St Grge
McCartney Alex, labr, Milltown, o
McCartney Richard, labr, Milltown, o
McCartney Samuel, far, Scotch Rdg, o
McCarty John, labr, St Andrews, t
McCarty Richard, far, Flume Ridge, o
McCarty Richd W, labr, Milltown, t
McCarty Timothy, mason, St Adws, o
McClasky Chas G, far, Whittier R, o
McClasky Ernest F, far, Whittier R, o
McClinton S Ral, surveyor, Oak Hill
McClinton Wm, sea capt, Ledge, o
McCluskey Mrs Anne, wid, Oak Hill
McCollough Andrew, far, Ledge, o
McConbrey David, far, St Andrews
McConbrey Wm, far, St Andrews, o
McCondey Mrs Robt, wid, St Andws
McConnell Ira, far, St George, o
McConnell John, fshn, White Head
McConnell Theo, fishn, St George
McConvey John, jr, far, Barter Sett, o
McCoomb Alex, blksmth, Milltown, o
McCoomb Howard, far, Oak Bay, o
McCoomb John, far, Tower Hill, o
McCoomb Leonard, far, Oak Bay, o
McCoos John, labr, Milltown

McCORMACK CHAS W, fruit and confectionery, St George

McCormack Geo E, trckmn, St Geo, so
McCormack Jos, eng dvr, St George
McCormack Jos, shmkr, St George, o
McCoubray Albert, far, Oak Bay, f s
McCoubray Geo, far, Oak Bay, o
McCoubray Melville, far, Oak Bay, f s
McCoy Mrs Crnls, prop Revere H, Lpx
McCracken John, labr, Milltown, t
McCracken Thos, painter, St Andws,o
McCrae Stewart, labr, Whittier Ridge
McCraken Saml, builder, Clarendon
McCrea Jas, overseer, Milltown, o
McCrea Miss Sarah, clk cot mls, Mltn
McCrea Thos, drug clerk, Milltown
McCrea Wm, far, DeWolfe Corner
McCready Daniel, labr, St George, o
McCready Mrs Jas, wid, St George
McCready Wm, far, Waweig, o
McCrum Chas A, far, Whittier Rdg, fs
McCrum Edward, labr, Elmsville
McCrum Robt, far, Whittier Ridge, o
McCrum Saml, far, Whittier Ridge, o
McCrum Thos, far, Clarence Ridge, o
McCrum Wellington, labr, Elmsville
McCrumb Jas, far, Rolling Dam, o
McCullough Andrew, far, Bocabec, o
McCullough Chas, sch tch, Bocabec,fs
McCullough Chas, stn ctr, Oak Bay, o
McCullough James, far, Bocabec, o
McCullough Jas, jr, far, Bocabec, o
McCullough Jos, far, St Andrews, o
McCullough Robt, far, Bocabec, o
McCullough Mrs Thos, wid, St Andws
McCullough William, far, Waweig, o
McCurdy Alex, labr, St Andrews
McCurdy Fredk, carp, St Andrews
McCurdy James, fishn, L'Etete
McCurdy John, carp, Milltown
McCurdy Reuben, carp, St Andrews
McCurdy Thos A, carp, St Andrews, o
McCurdy William, labr, Milltown

TRY SHOPPING BY MAIL. Fred A. Dykeman & Co., St. John, N. B., will send you samples of anything in the Dry Goods line. Ask them by Postal Card.

McCutcheon T C, schl tchr, White Hd
McDermott Bernard, far, Clarendon, o
McDermott Daniel, far, Clarendon, o
McDermott Neill, farm lab, Whit R, o
McDermott Wm, far, Clarendon, o
McDiarmid Archd, far, St George, o
McDiarmid Peter, far, St George, f s
McDonald Alfred, labr, Milltown, s o
McDonald Allen, labr, Milltown, s o
McDonald Benj, gen dlr, Grand Hr, o
McDonald Chas, surveyor, Milltown, o
McDonald Chas, liv stble, Milltown, o
McDonald Daniel, far, P O St Stepn, o
McDonald Frank, sawyer, Milltown, t
McDonald Geo, fire dept, Milltown, t
McDonald Harve, millman, Milltown
McDonald Hugh, labr, Milltown, s o
McDonald Jas, fishn, Grand Harbor, o
McDonald Jas, of Wm McDonald & Son, Milltown; h Calais, Me
McDonald John, labr, North Head
McDonald Levi, filer, Milltown, t
McDonald Miss Mabel, dry gds Grd H
McDonald Moses, fishn, Cumg's Cove
McDonald Patk, far, Milltown, o
McDonald Phinley, gen dlr, Seal Cv, o
McDonald Robt, far, Basswood Rg, so
McDonald Wm & Son, mchnsts, Mltn
McDougald Peter, far, St George, o
McDougall H Frank, of Victoria Granite Co, St George
McDougall John, smn, lmbn, St Grge
McDougall Allen E, smn, St George
McDougall Henry ,sea capt, St Geo, o
McDougall Richd, fireman, Milltown
McDowell James, hairdsr, St Andws
McDowell John, far, Pennfield Ridge, o
McDowell John, fishn, Black's Harbor
McDowell John, jr, far, Pennfield Ridge
McDowell J D, shmkr, p m, Gd Har, o
McDowell Saml, far, St Andrews, o
McDowell Thos, far, St Andrews, o
McDowell Walt, far, Pennfield Rg, f s
McDowell W M, saw mill, Pennfield R, o
McElroy Alex, far, Little Ridge, o
McElroy David, far, Baillie, o
McElroy John, far, Upper Mills, o
McFarland Alden, fishn, North Hd, o
McFarland Jas, far, North Head, o
McFarland John, spinner, Milltown, so
McFarlane Alex, blksth, St Andrews
McFarlane Alex, labr, Elmsville
McFarlane Arthur, far, St Andws, f s
McFarlane Burton, far, Bay Side, s o
McFarlane Daniel, far, Elmsville, o
McFarlane Daniel, far, St Andrews, o
McFarlane Elizabeth, wid Arch, St A
McFarlane James, far, Bay Side, o
McFarlane John, labr, Milltown, t
McFarlane John E, far, Elmsville, o
McFarlane John W, labr, St Andws, o
McFarlane Joseph, far, Bay Side, o
McFarlane Malcolm, painter, Elmsvl, fs
McFarlane Russell, far, Elmsville, o
McFarlane Samuel, far, Bay Side, s o
McFarlane Samuel J, far, Rollg Dm, o
McFarlane Walter, filer, Milltown, o
McFarlane Wm J, far, Bay Side, o
McFeters Chas, far, St George, s o
McFeters Danl, qrymn, St George
McFeters Wm, qrymn, St George
McFoley Edwin, fishn, North Head
McGardle Wm, far, Basswood Ridge
McGarrigle Chas, labr, Milltown, s o
McGarrigle James, pedlar, Pennfield, o
McGarrigle Jas, far, pdlr, St George, o
McGarrigle John, tchr, Milltown, o
McGarrigle Michael, labr, Milltown
McGarrell Wm, far, Scotch Ridge, o
McGarrity Mrs Chas, wid, Milltown
McGarrity Frank, labr, Milltown, s o
McGarrity John, labr, Milltown, o
McGarrity John, labr, Milltown, s o
McGarrity John, labr, Milltown
McGaw Alex, far, Oak Hill, o
McGaw James, far, Oak Hill, o
McGaw Joseph, far, Oak Hill, o
McGee Andrew, gen dlr, Back Bay, o
McGee Charles, labr, Second Falls
McGee Gartley, prop Vendome Hotel and livery stable, St George
McGee Jas, boatbuilder, Back Bay, o
McGee Jos, sea capt, Back Bay, o
McGee Jos E, fishn, Back Bay, o
McGee Leander, fishn, Back Bay, s o
McGee Valentine, fishn, Back Bay
McGee Zacheus, fishn, Back Bay
McGibbon Chas, far, DeWolfe Cr, s o
McGibbon Edwd, far, Moore's Mills, fs
McGibbon John, far, DeWolfe Cor, s o
McGibbon Wm, far, Moore's Mills, o
McGibney James, labr, Milltown
McGinnis Wm, fishn, Lord's Cove, o
McGlinchie Charles, far, Oak Hill, o
McGlinchie Daniel, far, Oak Hill, o
McGoldrick Andw, overseer, Milltown
McGoldrick Mrs Andw, wid, Milltown
McGoldrick Geo, labr, Milltown
McGoldrick James, labr, Milltown, o
McGowan Andrew, blksmth, Salkeld
McGowan Burton, far, Salkeld, o
McGowan John, far, Rolling Dam, o
McGowan John, blksmth, Salkeld, o
McGowan John, jr, far, Salkeld, o
McGowan Martin, saw mill, St George
McGowan Robt, far, Rolling Dam, s o
McGowan Thos, blksmth, St George, t
McGowan Wm, far, Welsh Pool, o

ASK FOR Clapperton's Spool Cotton. TRY IT. Wm. Clapperton & Co., Montreal.

McGowan Wm, far, DeWolfe Cor, o
McGowan Wm, jr, far, Salkeld
McGowan Mrs Wm, wid, Salkeld
McGrath Harvey, far, L'Etete, o
McGrath Neil, labr, Milltown, o

McGRATTON HENRY, grocer, St. George See adv page 640.

McGratton John, labr, St George, o
McGregor James, far, Bocabec, o
McGuire Frank, far, Oak Bay
McGuire Jas, fishn, Wilson's Bch, o
McGuire John E, far, Oak Bay, o
McGuire Mrs Mary, far, Oak Bay
McGuire Thos, carp, Rolling Dam
McIninch Samuel, far, Elmsville, o
McInnis Daniel, labr, Milltown, t
McIntee James, labr, Milltown, o
McIntee John, ——, Milltown, s o
McIntee John, labr, Milltown
McIntosh Daniel, labr, Milltown, o
McIntosh Robert, ——, Milltown, s o
McIntosh Saml, labr, Milltown, s o
McIntyre Saml, far, Lawrence Statn
McIntyre Wm J, carp, St George
McKaskill Geo, far, Clarence Ridge, o
McKay Alex, far, Scotch Ridge, s o
McKay Chas D, far, Elmsville, f s
McKay C H, smn, Beaver Harbor, f s
McKay & Eldridge, grocer, Beav Har
McKay George, far, Elmsville, f s
McKay Geo, labr, Second Falls, s o
McKay Geo W, far, Beaver Har, s o
McKay Hector, far, Elmsville
McKay Henry, far, ml car, Oak Hill, o
McKay James, collector customs and insurance agent, St George, o
McKay James, far, Lepreaux, o
McKay James S, far, St George
McKay John, far, Bocabec
McKay John, labr, Milltown, o
McKay Samuel, customs and postmaster, and of McKay & Eldridge, Beaver Harbor; h Pennfield Ridge, o
McKay Thos, far, Second Falls, o
McKay Wm, far, Scotch Ridge, s o
McKay Wm, stone ctr, St George
McKay W D, photographer, St Andrews; h St Stephen
McKeeman Edwd, far, Little Ridge, o
McKeeman John, mason, Milltown, o
McKeeman Moses, far, Little Ridge, o
McKeeman Saml, far, Little Ridge, o
McKeeman Wm, labr, Milltown, s o
McKeen Calvin, carp, St Andrews
McKelvie James, far, Pennfield
McKenna John, far, Whittier Ridge, o
McKenna Patrick, butcher, Milltown
McKenney Fredk, far, Leonardville
McKenney Howard, far, Leonardville
McKenney Mrs Jas S, wid, Leondvle
McKenzie Alex M, grocer, Milltown, o
McKenzie Alex S, carp, Milltown, o
McKenzie Andrew B, lab, Milltown, so
McKenzie Angus, far, Scotch Ridge, o
McKenzie David, labr, Milltown, s o
McKenzie Geo, labr, Basswood Ridge
McKenzie Geo, jr, far, St George
McKenzie Hector, gen dlr, St George
McKenzie Hector, far, Little Ridge, o
McKenzie Henry E, far, Bassd Rdg, o
McKenzie Hector, gen dlr, St George
McKenzie Hector, far, Little Ridge, o
McKenzie Henry E, far, Bass'd Rdg, o
McKenzie H N, clerk, St George, o
McKenzie Jas L, carp, Milltown, s o
McKenzie John A, far, Mascarene, o
McKenzie J D, blksth, Grand Harbor
McKenzie John W, far, Scotch Rdg, o
McKenzie Joshua, smn, Mascarene
McKenzie Leonard, carp, Milltown, s o
McKenzie Wm, far, Basswood Rdg, o
McKewon John G, blksth, Milltown, o
McKinney Abner, far, Whittier Rg, fs
McKinney Albert, labr, Elmsville
McKinney Allen H, far, Whittier Rg, o
McKinney Daniel, far, Sorel Ridge, o
McKinney Geo, far, Whittier Rdg, f s
McKinney Jas, far, Whittier Ridge, o
McKinney Jas, tailor, St Andrews, o
McKinney Matthew, far, Clarence Rg
McKinney Robt, gen dlr, p m, Rlg D, o
McKinney Saml, far, Clarence Rdg, o
McKnight Bert, far, Oak Bay, o
McKnight Harry, far, Oak Bay, o
McKnight Robert, far, Oak Bay, o
McKnight Robert, far, Oak Bay
McKnight Thos, far, Moore's Mills, o
McLanagan Jas, stn plshr, St Geo, o
McLanagan Matthew, far, St Geo, t
McLane Chas E, mchnst, Milltown, t
McLane Edwd, labr, Milltown, o
McLane Jas, weaver, Milltown, s o
McLane John, millman, Milltown, s o
McLane John D, vet surg, Milltown, t
McLarren Robert, carp, St Andrews
McLarren Samuel, mchnst, St Andws
McLarren Wright, far, St Andws, s o
McLaughlin Alfred, far, Baillie, o
McLaughlin Archie, far, Meadows
McLaughlin Burton, labr, Bay Side
McLaughlin Chas E, far, Baillie, t
McLaughlin C E, far, Scotch Ridge, so
McLaughlin Clinton, fishn, Seal Cove
McLaughlin Danl, fishn, Welsh Pool
McLaughlin Danl, fishn, Wilson's B, o
McLaughlin Daniel, labr, Ledge
McLaughlin Mrs Daniel, wid, North H
McLaughlin David, far, Baillie, o

Our One-Cent Candies
are Best Value in Canada.

MOIR, SON & CO.
HALIFAX.

McLaughlin D I Wood, preventive officer, Grand Harbor, s o
McLaughlin Frank, fishn, Lord's C, so
McLaughlin Frank, far, P O St Stpn
McLaughlin Fred, labr, Bay Side, o
McLaughlin Fredk, fishn, Seal Cove
McLaughlin George, far, Baillie
McLaughlin Gilbert, far, Bay Side, f s
McLaughlin Harris, far, Baillie, o
McLaughlin Mrs Henry, wid, Wlsn's B
McLaughlin Hiram, far, Meadows S, o
McLaughlin Hiram, jr, far, Tow Hl, o
McLaughlin Jas, confcty & gcr, St G
McLaughlin Jas, far, Meadows, f s
McLaughlin James, far, Seal Cove, o
McLaughlin John, baker, Milltown, so
McLaughlin John, spinner, Milltown
McLaughlin John, fishn, Welsh Pool
McLaughlin John, prop St Andrews House, St Andrews
McLaughlin John E, stone ctr, St Ads
McLaughlin John H, far, Tower Hill, o
McLaughlin Laughlin, far, Tower H, o
McLaughlin Leslie, seaman, Wlsn's B
McLaughlin Levi, far, Meadows S, o
McLaughlin Lowell, far, Tower Hill, o
McLaughlan Mrs, bdg hse, St Andws
McLaughlin Oliver, far, Meadows S, o
McLaughlin Osborne, far, Oak Hill, o
McLaughlin Ottawa, far, Seal Cove, so
McLaughlin Patk, far, Bocabec, o
McLaughlin Peter J, survyr, Milltn, o
McLaughlin Robert, far, Baillie, o
McLaughlin Robt P, far, Baillie, o
McLaughlin Robt P, far, Baillie, o
McLaughlin Samuel, far, Meadows
McLaughlin Talbot, far, Meadows, o
McLaughlin Thos, far, Lord's Cove, o
McLaughlin Wm, far, Meadows St, s o
McLaughlin Wm, far, Bay Side, o
McLaughlin William, far, Ledge, o
McLaughlin W B, lgt kpr, Seal Cv, o
McLaughlin W C, far, Meadows Sta, o
McLaughlin W Delhi, fishn, Seal Cv, o
McLaughlin Wm H, far, Baillie, o
McLaughlin Wm, jr, far, Meadows
McLaughlin Wm S, far, Baillie, o
McLay Edw, sctnmn, Meadows Sta, o
McLay John, far, Lawrence Statn, o
McLean Daniel, far, Pocologan, o
McLean Edward, labr, Milltown
McLean Hector, joiner, White Head, o
McLean Herbert, clerk, Milltown, s o
McLean Herb H, grcr, agt, L'Etete
McLean Isaac, jr, far, Pocologan, f s
McLean Jas, fish dealer, Pocologan, fs
McLean Jas, fish dlr, L'Etete, o
McLean John, qrymn, Second Falls, o
McLean Mrs John, wid, Milltown
McLean Norman, stble kpr, Nth Hd
McLean Seymour, clerk, L'Etete, s o
McLellan Angus, labr, Second Falls
McLelland Mark, far, Second Falls, t
McLellan Wm, fishn, Welsh Pool, o
McLeod Edwd, labr, Milltown, s o
McLeod Fredk, far, Scotch Ridge, s o
McLeod Harvey, stn cutter, St George
McLeod Henry, far, L'Etang, o
McLeod Hugh, labr, Milltown, o
McLeod Hugh, carp, St George, o
McLeod Hugh, labr, Milltown, s o
McLeod Jas H, mas mar, Mascarene
McLeod Jas M, mas mar, St George, o
McLeod James R, far, Clarendon, o
McLeod John, far, Little Ridge, o
McLeod John, labr, Milltown, t
McLeod John C, far, Little Ridge, o
McLeod John G, far, Basswood R, s o
McLEOD LORENZO, J P, far, Clndn, o
McLeod Neil, far, Basswood Ridge, o
McLeod Neil M, far, Scotch Ridge, o
McLeod Nor E, far, Clarendon
McLeod Mrs Phoebe, wid, Milltown
McLeod Rodk, far, Dumbarton Sta, o
McLeod Wm, carptr, St Andrews, o
McLeod Wm, labr, P O St Stephen
McLeod Wm E, survyr, Scotch Ridge
McMahon Dennis, labr, St George
McMahon John, far, Basswd Ridge, o
McMahon Joseph, fishn, L'Etete
McMahon Nevin, far, L'Etete, s o
McMahon Patrick, far, Oak Hill, o
McMahon Patrick, jr, far, Oak Hill, so
McMahon Peter, fishn, L'Etete, o
McMann Andrew, fishn, L'Etete
McMann Thos, far, Oak Hill, o
McMaster Frederick, stone cutter and boarding house, St George
McMaster T S, sec schl trus, St Aws, o
McMicken James, far, Meadows, o
McMillan James, far, Bocabec, o
McMillan John, far, Bocabec, f s
McMillan Mrs Matilda, Bocabec
McMillan Neill, eng drvr, St George
McMinn Alex, far, Elmsville, o
McMonagle Michael, proprietor St Andrews Foundry, St Andrews
McMonagle Thos, fdrymn, St Andrews
McMorran Daniel, far, Basswd Rdg, so
McMorran Geo, far, Little Ridge, o
McMorran Geo R, far, Basswood Rge
McMorran James, labr, Milltown, t
McMorren John, far, Basswood Rdg, o
McMorran Jos, labr, Milltown, t
McMorran Robt, far, Oak Hill, o
McMorran Wm, far, Scotch Ridge, o
McMullen Alex, fishn, St Andrews
McNabb Alex, far, Waweig, o

THE CANADIAN DRUG CO., Ltd. Wholesale Druggists, St. John, N. B. Sole Proprietors for Higgins' British Liniment

McNabb David, far, Elmsville, o
McNabb Duncan, far, St Andrews, o
McNabb Fredk, labr, Elmsville
McNabb Mrs John, wid, Bay Side
McNabb Robert, far, Elmsville, o
McNeil Albert, labr, Cummg's Cove, o
McNeil Daniel, far, Baillie, o
McNeil Daniel, fishn, Cumg's Cove, o
McNeil Edwin, grocer, Cumg's Cove, o
McNeil Fremont, fishn, Cumg's Cv, o
McNeil Roscoe, fishn, Cumg's Cove, s o
McNeil Wilson, fishnfi Cumg's Cv, s o
McNichol Alex, fishn, L'Etete, t
McNichol A O, fishn, L'Etete
McNichol Burton, lgt h kpr, Back Bay
McNichol Colby, ast lgt kpr, Bvr Har
McNichol Edward, fishn, L'Etete
McNichol Elgin, far, L'Etete
McNicol John, jr, far, L'Etete, o
McNutt John, far, Lepreaux, t
McPhail Obed, carp, Lord's Cove
McPherson Mrs Jas, wid, Lit Lepreau
McPherson Robt, far, Salkeld, o
McQuade Hugh, wlwgt, p m, Blk's H, o
McQue Hugh, far, Pennfield, o
McQuoid Alex, blksmth, St Andrews
McQuoid Hugh, labr, St Andrews, t
McQuoid Robt, mas mar, St Andws, t
McQuoid Wm, far, St Andrews
McRae Fredk, qryman, St George
McRae Jas, far, Clarence Ridge, o
McRae John, far, Whittier Ridge, o
McRae Peter, far, Clarence Ridge, o
McReynolds Chas, sr, carp, St Andws
McReynolds Chas, jr, labr, St Aws, so
McRoberts David, ship carp, St Adws
McRoberts Edwin A, far, St Adws, fs
McRoberts Fredk, carp, St Adws, s o
McRoberts W Herb, far, St Adws, f s
McShane Edwd, far, Clarence Ridge, o
McShane Jas, far, butcher, Pleas R, o
McShane James, far, Oak Bay, o
McShane John, far, Clarence Ridge, o
McShane Patk, far, shmkr, Pleas R, o
McShane Mrs Peter, wid, Rolling Dam
McVay Mrs Alex, wid, Little Ridge
McVay James, far, Oak Bay
McVay William, far, Little Ridge, o
McVicar Angus, sr, far, Mascarene, o
McVicar Angus, jr, fishn, Back Bay
McVicar Angus 2d, fishn, St George, o
McVicar Angus 3d, fishn, L'Etang
McVicar Colon, far, Mascarene, o
McVicar Fredk C, stn ctr, St George
McVicar Fredk W, fishn, St Geo, s o
McVicar Jas, magistrate, Back Bay, o
McVicar Jarvis, seaman, Back Bay, so
McVicar John, fishn, St George
McVicar Peter, St George, o
McVicar Wm, sea capt, Mascarene
McWhinney Saml, far, carp, Clarndn
Meagher Joseph, far, St George
Mealy Alfred M, far, Pennfield, o
Mealy Jas, far, New Riv Mills, o
Mealy John W, far, Pennfield, s o
Mealy Malcolm, far, Pennfield, o
Mealy R W, far, Pennfield, o
Mealy Simon, far, Pennfield, o
Mealy William E, far, Pennfield
Mears Arthur, far, Bay Side, o
Mears Charles, far, Bay Side, o
Mears George, far, Bay Side, f s
Mears John, sctmn CPR, St Andrews
Mears Joseph H, far, Bay Side, o
Meating French, stn ctr, St George
Meating Henry, of Epps, Dodds & Co, St George, t
Meating Joseph, of Tayte, Meating & Co, St George, o
Meating Nicholas, of Tayte, Meating & Co, St George, o
Meating Thos, stone ctr, St George
Meigs Alvin, labr, Castalia
Meigs I W, fishn & mill, North Hd, o
Melvin R H, seaman, Lepreaux, o
Merchant Solomon, far, fishn, St Aws
Meredith Henry, far, Baillie, o
Meredith Jos, bookkpr, Meadows Stn, o
Meredith Mathew, far, Baillie, o
Meredith Samuel, far, Baillie, o
Meredith Wm H, far, Baillie, o
Merrill Geo F, far, Oak Bay, o
Merrill Henry, far, Tower Hill, o
Merrill Henry, far, Oak Bay, o
Merrill Martin, far, DeWolfe Corner, o
Merrill William T, far, Oak Bay, o
Mersereau James, labr, Milltown, o
Mersereau John, labr, Milltown, t
Mersereau Wm, labr, Milltown, s o
Mersereau Wm, hairdresser, L Mltwn
Messinett Walter, stn ctr, St George
Middlemass Wm, labr, Milltown, o
Middleton Robt, butcher, North Hd, o
Millan Mrs, wid Rev Wm, Bay Side
Millberry Frank, far, Moore's Mills
Millberry John, far, Moore's Mills, o
Millberry Jos, far, Moore's Mills, s o
Millberry Samuel, far, Oak Hill, o
MILLEDGE REV J W, Episcopal, Oak Bay, o
Miller Christian, spinner, Milltown
Miller Edward, fishn, White Head
Miller Fredk, fishn, White Head, o
Miller Fred W, fishn, White Head, o
Miller John, fishn, White Head, o
Miller Peter, fishn, White Head, o
Miller Robert, far, St Andrews, o
Miller Robt J, far, St Andrews, t

Write to The IRA CORNWALL CO., Ltd., 68 King Street, St. John, N. B., for their list of second-hand Typewriters.

Miller Thomas, far, shmkr, St Andws
Miller Thos W, shmkr, St Andrews, o
Milligan Alexander, far, Baillie, o
Milligan Mrs Alex, p m, Baillie
Milligan James, far, Baillie, o
Milligan Philip H, labr, Milltown, t
Milligan Samuel, far, Baillie, o
Milligan Wm, whlwgt, Milltown, s o
Milliken Benj, labr, Second Falls, f s
Milliken Charles, far, Second Falls, o
Milliken Dominicus, J P, lmbn, Sc Fs, t
Milliken Edward, labr, Second Falls
Milliken Jesse, boatbldr, St George
Mills George, far, Clarendon, o

MILNE ALEXANDER, of Milne, Coutts & Co, St George

MILNE, COUTTS & CO, Bay of Fundy Granite Works, and General Dealers, St. George, See adv page 636.

Mitchell Albert C, fishn, Welsh Pool
Mitchell A Judson, schl tchr, Wlsh P
Mitchell Chas, fishn, Wilson's Beach
Mitchell Danl, mas mar, Wlsn's B, o
Mitchell Danl K, fishn, Welsh Pool, o
Mitchell Edson, fishn, Wilson's Bch, o
Mitchell Ed, fishmn, Welsh Pool
Mitchell Frank, fishy prtcve of, Wlsh P
Mitchell Herbert, far, Bocabec, s o
Mitchell Henry, fishn, Welsh Pool, o
Mitchell Herbt, fishn, Welsh Pool, o
Mitchell Herb, fishmn, Wilson's Beach
Mitchell Hezekiah, labr, Milltown
Mitchell Hezekiah, fishn, Welsh Pool
Mitchell Huse, fishn, Welsh Pool, o
Mitchell Joel, fishn, Welsh Pool
Mitchell Mrs John, wid, Wilson's Bch
Mitchell John A, fishn, Welsh Pool, o
Mitchell Mrs Mary, wid, Bocabec
Mitchell Michael, labr, Milltown, o
Mitchell Nehemiah, fishn, Welsh Pool
Mitchell Nehemiah, jr, fishn, Wsh Pl
Mitchell Osburn, far, Bocabec, o
Mitchell Shepherd, fishn, Welsh Pool
Mitchell Silas, fishy prtce ofcr, Wsh P
Mitchell Steph, mas mar, Wlsn's B, o
Mitchell Sumner, fishn, Wlsn's Beach
Mitchell Thaddeus, fishn, Wlsn's B, o
Mitchell Thomas, fishn, Back Bay
Mitchell Thos, fishn, Lord's Cove, t
Mitchell Thos H, carp, Welsh Pool
Mitchell Thos O, fishn, Welsh Pool, o
Mitchell Wm, carp, Milltown
Mitchell Wm, fishn, Welsh Pool, o
Mitchell Wm, fishn, Back Bay, o
Mitchell Wm, fishn, Lord's Cove
Mitchell William, labr, Milltown
Mitchell Wm R, J P, far, Sorel Ridge, o
Malloney Mrs Sargent, wid, St Andws
Monahan Mrs B Ann, wid, Elmsville
Monahan Chas, blksth, Milltown, s o
Monahan Edwd J, blksth, Milltown, so
Monahan Jas E, far, Elmsville, o
Monahan John, blksmth, Milltown, o
Monaghan Edwd, far, Upper Mills
Monday Jthn, far, DeWolfe Corner, o
Monroe Ezra, lgt kpr, Beaver Har, o
Monroe Saml, far, Pennfield Ctre, o
Montgomery Mrs Jas, wid, Milltown
Montgomery John, labr, Milltown
Montgomery John E, labr, Milltown, o
Montgomery Jos, far, Rolling Dam, o
Montgomery Mrs Wm, wid, Rlg D Sta
Mooney John, polisher, St George
Moore Bertram L, gst ml, Moore's M, o
Moore Cyrus, far, DeWolfe Corner, o
Moore Burton L, gst ml, Moore's Mls
Moore Frank, far, Baillie, s o
Moore Frank, labr, Milltown, o
Moore Harris E, far, Baillie, o
Moore Hiram, labr, Milltown
Moore Jas A, far, DeWolfe Cor, o
Moore John A, lath, shingle and carding mill, Moore's Mills, o
Moran Chas, seaman, Seal Cove
Moran Mrs James, wid, St George
Moran John, far, Bay Side, o
Moran John A, far, Clarendon, o
Moran S L T, stone ctr, St George
Moran W F, barber, St George
Morang Bugbee, far, Lord's Cove, s o
Morang Edw F, fishn, Lord's Cove, s o
Morang Joseph, far, Lord's Cove, o
Morgan John, fishn, Welsh Pool, o
Morgan Lewis, fishn, Welsh Pool
Morgan Madison, fishn, Welsh Pool
Morrell A J, blksmth, p m, Oak Bay, o
Morrell Geo L, far, Oak Bay, o
Morrell Herman, far, Oak Bay, o
Morrell Hill, far, Oak Bay, o
Morresy Thos, far, Flume Ridge, o
Morris Chas, cook, St Andrews
Morris Hugh, far, Tower Hill, o
Morris Hugh, jr, whlwgt, Tower H, so
Morris Wm B, ins agt, actr, St Andws
Morrison Angus, motorman, Mltn, s o
Morrison Douglass, far, Milltown
Morrison Mrs Eliza, wid, St Andrews
Morrison Frank, far, Moore's Mills, o
Morrison Mrs Hugh, wid, Milltown

MORRISON H D, confectionery and fruit, St. George, See adv page 640.

Morrison Isaac C, far, Oak Bay
Morrison John, far, Little Ridge, o
Morrison John, fishn, Lord's Cove, o
Morrison John, far, Oak Bay, o
Morrison Oran D, weaver, Milltown, o
Morrison Peter C, far, Milltown, o
Morrison Walter, qryman, St George
Morrison Wm, far, Milltown

N.S. NURSERY. Halifax, N. S., PALMS and DECORATIVE PLANTS To Any Address at Short Notice.

Morrison Wm P, labr, Milltown, s o
Morse Mrs Annie, wid, Milltown
Morse Edgar, fishn, White Head
Morse Emery, fishn, White Head, o
Morse Geo, fishn, White Head, o
Morse Geo, jr fishn, White Head
Morse Hiram, fishn, White Head, o
Morse John, fishn, White Head
Morse Manfred, fishn, White Head
Morse Melvin, fishn, White Head, o
Morse Nelson, fishn, White Head, o
Morse Webster, fishn, White Head
Morse Wm, fishn, White Head, o
Morse Wm J, fishn, White Head, o
Morton Edw, far, Grand Harbor
Moses Fred W, fishn, Indian Island, o
Moses Geo, fishn, Back Bay
Moses John R, fishr, North Head, o
Moses Thos, fishn, North Head, o
Mosley Jas W, tinsmh & far, Fhvn, o
Moulton Mrs Cutting, wid, Pmry Rdg
Moulton James, far, Oak Hill, o
Moultin Wesley, far, Pomeroy Rdg, o
Mowatt Frank, gen dlr, St Andrews
Mowatt Geo, far, St Andrews, o
Mowatt Henry, far, P O St Stphn, o
Mowatt Henry, jr, far, Oak Bay, o
Mowatt James, far, Bay Side, o
Mowatt Jas, far, P O St Stephen
Mowatt John, far, Bay Side, o
Mowatt Mrs, wid, St Andrews
Mowatt Robt, far, P O St Stephen, s o
Mowatt Samuel, far, P O St Stephen, o
Mowatt Saml I, far, Oak Bay, o
Mowatt Thomas, far, Oak Bay, o
Mowatt Wm, far, P O St Stephen, o
Mulherrin Thos, far, Lepreaux, o
Mulholland Chas, fishn, Welsh Pool
Mulholland Henry, fishn, Welsh Pool
Mulholland Frank, fishn, Welsh Pool
Mulholland Fredk, fishn, Welsh Pool
Mulholland Jos, fishn, Welsh Pool, o
Mullin Frank, mchnst, St George
Mullin Geo, gangman, Milltown
Mullen Geo jr, car cdctr, Milltown
Mullen Gustvus, labr, Milltown
Mullin Jas P, hairdresser, Milltown
Mulvaney Thomas, labr, Milltown
Mugall Andrew, supt, Milltown, o
Munroe Allen, fishn, Castalia
Munroe Andrew, far, Pennfield Ctre, o
Munroe Sydney, far, Beaver Harbor, o
Munson Daniel, far, Pleasant Ridge, o
Murchie Frank S, clerk, Milltown, s o
MURCHIE JAS, of Murchie & Sons, M'lt'n, o
Murdock Frank, labr, Milltown, o
Murdock Stewart, far, Elmcroft, o
Murphy Byron, horse trnr, Milltown
Murphy Dennis, fishn, North Head, t
Murphy Elias, far, Dumbtn Station, o
Murphy Emery, of Burton & Murphy, St Andrews
Murphy Frank, far, Moore's Mills, s o
Murphy Hillman, far, Moore's Mills, so
Murphy Jas, fishn, North Head, t
Murphy James, far, Pleasant Ridge, o
Murphy Job, grave digger, St George
Murphy John, btbldr, Back Bay, o
Murphy John, far, Clarendon, o
Murphy John, fishn, North Head, o
Murphy Jos, clerk, Back Bay
Murphy Lawce, stone plshr, St George
Murphy Miss Minerva, tchr, Moore's M
Murphy Moses, far, St George, s o
Murphy Peter, barber, North Head
Murphy Samuel, labr, Elmsville
Murphy Sedgefield, far, Moore's Mls, so
Murphy Solomon, far, Sorel Ridge, o
Murphy Wm, far, Upper Mills, o
Murray Alden, stn ctr, Oak Bay, f s
Murray Mrs Alex, wid, Milltown
Murray A S, physician, Leonardville, o
Murray Charles, labr, Lepreaux
Murray C N, schl tchr, North Head
Murray Hugh, labr, St George, o
Murray Jas H, far, Oak Bay, o
Murray Jas S, far, St George, o
Murray Jas W, far, St George, o
Murray John O, far, Oak Bay, s o
Murray Lawrence, stone tnr, St Geo
Murray Robt, plshr & dpy shf, St G, o
Murray Saml, stone ctr, St George
Murray Stephen, weaver, Miltwn, s o
Murray Vivian, stone ctr, St George
Murray Wm, labr, Lepreaux
Murray Wm C, far, Bartlett Mills, o
Murtha Thomas, far, Flume Ridge, o
Myers Benj, far, Sorel Ridge, o
Myers John, far, Sorel Ridge, o
Myshrall Ephraim, far, Flume Ridge, o
Nash Mrs Fulton, wid, Wilson's Beach
Nason Calvin, far, Ledge, o
Nason John, far, Ledge, s o
Nason William, far, Ledge, s o
Naves Saml J, blksmth, North Head, o
Nearey William, far, Elmcroft
Nelson Edward, far, Scotch Ridge, o
Nelson Geo, fishn, North Head, t
Nelson George, labr, Milltown, o
Nelson John, far, Basswood Ridge
Nelson John, far, Getchell Settlement, o
Nelson Richard, far, Scotch Ridge, o
Nelson Robert, far, Scotch Ridge, o
Nelson Robt, jr, far, Basswood Rdg, o

STEWART'S Linen and Shoe Threads. Canadian Agents, WM. CLAPPERTON & CO., Montreal.

Nelson Robert, labr, St George, o
Neilson Wm, far, Little Ridge, o
Nelson William, weaver, Milltown, o
Nesbit Mrs Geo, wid, North Head
Nesbitt Jas, fishn, North Head, o
New Chas, far, Pleasant Ridge, o
New John, far, Pleasant Ridge, o
Newell Robt, far, Sorel Ridge, o
Newell Sandford, far, Sorel Ridge, s o
Newman Albt, fishn, Wilson's Beach
Newman Amos, fishn, Wilson's Bch, o
Newman Chas, fishn, Wilson's Beach, o
Newman Chas, jr, fishn, Wilson's Bch
Newman Chas W, fishn, Welsh Pool
Newman Chas W, fishn, Welsh Pool, so
Newman Clarendon, fishn, Wlsn's Bch
Newman Eben, fishn, Wilson's Bch, o
Newman Geo, fishn, Wilson's Bch, s o
Newman Geo W, fishn, Wilson's Bch, o
Newman John A, fishn, Wilson's Beach
Newman Jos, carptr, Wilson's Beach, o
Newman Leonard, fishn, Wilson's B, o
Newman Leonard, jr, fishn, Wlsn's B, o
Newman Lincoln, fishn, Wlsn's Bch, o
Newman Manford, fishn, Welsh Pool
Newman Mariner, fishn, Wlsn's Beach
Newman Simon, fishn, Wilson's Beach
Newman Wm, fishn, Wilson's Beach, o
Newman Wm H, fishn, Wilson's Bch, o
Newman Winslow, fishn, Wlsn's Beach
Newton Bros, gen dlrs, Grand Harbor
Newton Chas, machinist, Milltown
Newton Frank, clerk, Grand Harbor
Newton Grovner P, of Newton Bros, Grand Harbor, s o
Newton Isaac, fishmn, Grand Harbor, o
Newton Isaac, manager Grand Manan Steamboat Co, North Head
Newton Leavitt I, of Newton Bros, Grand Harbor, s o
Newton Mrs Mary, wid, Grand Harbor
Newton Philip, fishn, Grand Harbor, o
Newton Wesley, clerk, Grand Harbor
Nichols David, far, Elmcroft, o
Nickerson Thos, fishn, Black's Harbor
Nixon Alexander, far, Clarendon, o
Nixon Arch, J P, far, Clarendon, o
Nixon Frank, labr, Milltown
Nixon Gaun, far, Waweig, o
Nixon Gaun, jr, far, Waweig, s o
Nixon Geo, far, Lynnfield, o
Nixon George, jr, far, Baillie, o
Nixon Henry, far, Clarendon, o
Nixon Hoset, far, Waweig, o
Nixon Joseph, far, Tower Hill, o
Nixon Rowen, far, Baillie, o
Nixon Samuel, far, Waweig, o
Nixon William, far, Clarendon
Nixon Wm, far, Waweig, o
Nixon Wm, far, Milltown
Nixon Wm, far, Little Ridge
Nixon Wm S, far, Clarendon, f s
Nodden Chas, labr, Bay Side
Nodden Walter, saw ml, Pleas Ridge, o
Nodding Henry, fishn, Beaver Har, o
Nodding Michael, fishn, Beaver Har, o
Nodding Stillman, fishn, Beaver Hr, so
Nodding Wm, fishn, Beaver Harbor, o
Noonan Michael, far, Flume Ridge, o
Noonan Timthy, far, Flume Ridge, o
North Edwin, htl waiter, Welsh Pool
Norton Mark, labr, Milltown, o
Nutter Loren, far, Bay Side
Nutter Nixon W, far, Oak Bay, s o
Nutter Theodore O, far, Oak Bay, o
Nutter Mrs Theodore, wid, Oak Bay
O'Brien Bat, far, Dumbarton Statn, o
O'Brien Denis, J P, far, Rolling Dam, o
O'Brien Edward, labr, Milltown, s o
O'BRIEN E R, p m & tel op'r, St. George
O'Brien Geo, boommaster, Milltown, o
O'BRIEN & GILLMOR, general dealers. St George See adv prge 638.
O'Brien Jas, MPP, inspector, St George
O'Brien James R, of Victoria Granite Co, St George, o
O'Brien John, labr, Milltown, o
O'Brien John C, blksmth, St George
O'Brien John H, labr, Milltown, o
O'Brien Nicholas, far, Oak Bay, o
O'Brien Patrick, far, St Andrews, o
O'Brien Robt, far, St Andrews
O'Brien Susan, wid, John, St George
O'Brien Thos, dry goods, St George, o
O'Brien Timothy, clothier, St George
O'Brien William, far, Bocabec, o
Odell Bros, gen dry goods, St Andrews
Odell Edwd, of Odell Bros, St Andws
Odell Emma, wid Thos T, St Andrews
Odell Thos T, of Odell Bros, St Andws
O'Donald Frank, far, Dumbtn Statn, o
O'Flaherty Rev John M, R C, St Adws
Ogden John P, far, Clarendon, o
O'Halloran Florence, ship cptr, St Aws
O'Halloran Frank, labr, St Andrews
O'Halloran John, labr, St Andrews
O'Herrin Mrs Mary J, wid, St George
Oliver Andrew, far, St George, o
Oliver David, blksmth, St George, s o
Oliver James, fishn, Back Bay, o
Oliver Jas, foreman quarry, St Grge, t
Oliver John, far, St George, o
Oliver John, fishn, Back Bay
Olson Olaf, labr, Milltown
O'Malley Thos, schl tchr, St George, o
Omar Alfred, far, Oak Hill, o
Omar Emerson, far, Oak Hill
Omar Geo T, far, Oak Hill, o

Home grown hardy Plants, Trees and Shrubs..... NOVA SCOTIA NURSERY, HALIFAX, N. S.

Omar Harrison, far, Oak Hill
O'Neill Miss A E, millinery, St Andws
O'Neil Arthur, clerk, St George
O'Neill Aug, fishn, Grand Harbor
O'Neil Chas, of O'Neil's Mkt, St Andws
O'Neill Fred, far, Basswood Ridge, s o
O'Neill Henry, meat market, St Aws, o
O'Neil Hugh, of O'Neil's Mkt, St Adws
O'Neal Jas, far, Basswood Ridge, o
O'Neill Jas, dry goods, St George, o
O'Neill Melvin, far, Basswood Rdg, s o
O'Neill Melvin, far, Basswood Ridge
O'Neill Owen, far, Sorel Ridge, o
O'Neill Uriah, far, Basswood Ridge, o
Orde Edwin, gen dlr, St Andrews
Orde T Thos, gen dlr, St Andrews
Orff Geo, fishn, North Head, o
Orff Henry, fishn, North Head
Orr Andrew, far, Waweig, s o
Orr Charles, far, Waweig, s o
Orr David, far, Waweig, s o
Orr Edward, jr, labr, Waweig
Orr Edward S, far, Waweig, o
Orr Frederick, far, Waweig
Orr Harry, far, Bocabec, o
Orr James, far, Waweig, o
Orr Melville, far, Waweig, s o
Orr Samuel, far, Bocabec, f s
Orr Thos, far, Dumbarton Station, o
Orr Mrs Thomas, wid, Bocabec
Orr William J, far, Waweig, o
Osborne Jas E, reporter, Milltown, o
Osburn James, far, Clarendon, o
Osburn Wilmot, carp, Wilson's Beach
Ostrum Mrs Paul, wid, Welsh Pool
Outhouse Rufus, sea capt, Bocabec, so
Owens John, labr, St Andrews, t
Paisley Peleg R S, far, Clarendon
Palmer Alden S, labr, Leonardville
Palmer Geo, jr, fishn, Cumming's Cv
Palmer George A, far, Baillie, o
Palmer Geo F, fishn, Cumg's Cove, o
Palmer Leonard, fishn, Back Bay, o
Palmer Nelson, mason, Cumming's Cv
Parker Allen K, far, Oak Hill
Parker Alvin, fishn, Welsh Pool
Parker Andw, fishn, Welsh Pool, o
Parker Benj, btbldr, Lord's Cove, o
Parker Daniel, fishn, Castalia
Parker Edwd, fishn, Welsh Pool, o
Parker Everett, labr, Welsh Pool
Parker Harvey, clerk, Welsh Pool, o
Parker Jas A, fishn, Lord's Cove, o
Parker John, fishn, Welsh Pool
Parker John L, gen dlr, Welsh Pool
Parker Malachi, lgt kpr, Welsh Pool, o
Parker Manning, fishn, Welsh Pool
Parker N G D, physician, St Adws, o
Parker Owen, far, Welsh Pool, o
Parker Owen, fishn, far, St Andws, o
Parker Samuel, far, Oak Hill, o
Parker Seward H, fishn, Lord's Cv, s o
Parker Thos K, far, Lord's Cove, o
Parker Warren A, clerk, Welsh Pool
Parker Wellgtn, labr, Welsh Pool
Parker Wm, fishn, North Head
Parker Wm, fishn, Pennfield
Parker Wm, fishn, Wilson's Beach
Parkins Mrs Stintson, wid, R D Statn
Parkinson Mrs John, wid, St Andrews
Parks Alex, barber, St George
Parks Frank, labr, Milltown
Parks Fred, labr, Milltown, o
Parks George, labr, Milltown
Parks Herbert, labr, Milltown, s o
Parks Hugh B, far, Whittier Ridge, o
Parks Moses, prop Parks Hotel, St George, o
Parks Mrs Mathew, wid, Milltown
Parlee Luther, far, Seal Cove
Pasley Peleg, far, Clarendon, o
Passamaquoddy Steamboat Co, Saint Andrews, B F DeWolfe, manager
Patch Eleazer B, fishn, Welsh Pool, o
Patch Mrs John, wid, Welsh Pool
Patch Melvin, fishn, Welsh Pool
Patch Simeon, fishn, Welsh Pool
Patterson John, fishn, L'Etang
Patterson Robert, fishn, L'Etang, o
Paul Chas W, fishn, Beaver Harbor, o
Paul Embry, sea capt, Beaver Har, o
Paul Fredk, seaman, Beaver Harb, o
Paul John, sea capt, Beaver Harbor, o
Paul Julia, wid Alex T, St Andrews
Peacock Edw, cge mkr, R D Statn, o
Peacock John, far, St Andrews, s o
Peacock John, jr, far, R D Station, o
Peacock Robt, far, Whittier Ridge, o
Peacock Robert, far, St Andrews, o
Peakes Geo W, survyr, Moore's Mls, o
Pederson Peder, labr, Milltown
Peed Robert, far, Bartlett Mills
Pelkey Thos, labr, Milltown, t
Pelleys Eber S, clerk, St Andrews, o
Pendlebury Mrs Geo, wid, St Andrews
Pendlebury John, lgt kpr, St Andrews
Pendlebury Thos, labr, St Andrews
Pendlebury W John, lgt kpr, St Adws
Pendleton Frank, fishn, Lord's Cove, o
Pendleton Guy C ,stbt capt, Lord's C,o
Pendleton Isaac, fishn, Cumming's C, o
Pendleton Robt, fishn, Lord's Cove, o
Pendleton Saml, fishn, Lord's Cove, o
Penman Rev J W, Presby, St George
Perkins Charles, far, Clarendon, o
Perkins Daniel T, far, Oak Bay, o
Perkins Edwd, lmbr surv, Milltown, o
Perkins H J, schl tchr, Grand Harbor

FRED A. DYKEMAN & CO., DRY GOODS and FURNISHINGS, 97 KING STREET, - ST. JOHN, N. B.

Perkins John S, far, Oak Bay, o
Perkins Ruel, far, Rollg Dam Stn, s o
Perkins Saml, trckmn, Milltown, o
Perkins Sedgefield, far, Oak Bay, s o
Perrin John, far, Clarendon, o
Perrin William, far, Clarendon, o
Perry Edwd, stone plshr, St George
Perry Henry, labr, Oak Bay
Perry Lawrce, stn plshr, St George, o
Perry Rev Wm N, Bap, North Head
Peters John, far, Little Ridge, o
Peterson Andrew, weaver, Milltown, o
Peterson Carl, labr, Milltown, t
Peterson Joseph, labr, Milltown
Peterson Marston, far, Milltown
Peterson Peter, labr, Milltown
Pettes James A, prop North Head Hotel, North Head, o
Pettigrove Eliza, wid Benj, St Andws
Phillips Alfred, fishn, Wilson's Beach
Phillips Daniel, clerk, St George
Phillips Edw, stn plshr, St George
Phillips Herbt, meat mkt, St George
Phillips Hugh, far, stn plshr, St Geo, o
Phillips Jas, fishn, Black's Harbor, o
Phillips John, stone cutter, St George
Phillips Mrs Michael, wid, St George
Phillips Wesley, stn cutter, St George
Phillips Wm, fishn, Wilson's Beach
Phinney Alex, fishn, Wilson's Beach
Phinney Benj, fishn, Wilson's Beach
Phinney Chas E, crge mkr, Milltown
Phinney Edwd, fishn, Wilson's Beach
Phinney Henry, sea capt, Back Bay, o
Phinney John, fishn, Wilson's Beach, o
Phinney Jos, fishn, Wilson's Beach
Phinney Nathaniel, fishn, Wlsn's B, o
Phinney Stephen, fishn, Wilson's B, o
Pierce Chas, labr, P O St Stephen, o
Pierce Chas 2nd, far, P O St Steph, s o
Pierce James, far, P O St Stephen, o
Pierce Jos, labr, P O St Stephen
Pierce Nathaniel, far, P O St Steph, o
Pike John, labr, Milltown, o
Pike Samuel, far, Oak Bay, o
Pine Jas, contractor, Milltown, o
Pine Wm, far, Basswood Ridge, o
Pinkerton Hugh, far, Baillie, o
Pinkerton John, far, Lynnfield, o
Piper James, labr, Milltown, o
Plant Daniel, far, Seal Cove, s o
Plant Henry, fishn, Grand Harbor, o
Poland Osgood, fishn, Leonardville, o
Poland Mrs Osgood, dry goods, Ldvle
Pollard Nicholas, far, Oak Bay, o
Polley Arthur, mason, PO St Stephen, o
Polley Chas, mason, Milltown, o
Polley Chas, jr, mason, Milltown, s o
Polley George, far, Ledge, o
Polley Robert, far, Scotch Ridge, o
Polley Robt, stonemason, Milltown, o
Pomeroy Alex, far, Little Ridge, o
Pomeroy Fred, labr, Little Ridge
Pomeroy Geo, far, Pomeroy Ridge, so
Pomeroy Henry J, far, Little Ridge, so
Pomeroy Howard, far, Pomeroy Rg, o
Pomeroy Jas, far, Little Ridge, o
Pomeroy Jas, jr, far, Little Ridge, o
Pomeroy John, far, Little Ridge
Pomeroy Moses T, far, Little Ridge, o
Pomeroy Peter M, far, Pomeroy Rg, o
Pomeroy Saml, far, Little Ridge, o
Poole Delbert, far, Pennfield Centre
Poole Saml, far, p m, Pennfield, o
Porter Edmund, fishn, Wilson's Beach
Porter Geo W, far, Little Ridge, o
Porter Isaac, far, Little Ridge, o
Porter John, fishn, Wilson's Beach, o
Porter Judson, fishn, Wilson's Bch, o
Porter Levi, fishn, Wilson's Beach
Porter Robt J, mason, Milltown, o
Porter Wm J, fishn, Wilson's Beach
Powers James, far, St Andrews
Power John, fishn, Welsh Pool
Power Mrs Warren, wid, Moore's Mls
Premo Lewis, far, Milltown
Prentz Chas L, labr, North Head, t
Prescott Jesse, jr, far, Pennfield, o
Preston Alex, far, Oak Bay, o
Preston Robt, labr, Milltown, s o
Preston Simon, far, Oak Bay, o
Purcill Dennis, labr, Milltown, t
Purcell John, labr, Milltown, s o
Purcell Thos, weaver, Milltown, o
Purcell Wm, labr, Milltown, s o
Purdy Oliver, far, Elmcroft, o
Purton Mrs Robt, wid, St Andrews
Pye Frank, labr, St Andrews
Pye Jas, far, St Andrews, o
Pye John, wheelwright, St Andrews
Pye John R, wheelwright, St Andrews
Pye Mary, wid John, St Andrews
Pye Nelson H, whlwgt, St Andrews, t
Pye Wm, far, Bocabec, o
Quade Wm, far, Baillie, o
Quigley Wentwth, fishn, Back Bay
Quigley Wm, fishn, far, Back Bay, o
Quinn Frank, jr, far, Oak Bay, o
Quinn Henry, fishn, St Andrews, o
Quinn John, blksth, St Andrews, o
Quinton Alfred, smn, P O St Stephen, o
Quinton William, far, Ledge, o
Rack Thos, far, Elmsville, o
Radley John, far, Second Falls, o
Radley Robt, alms hs kpr, St George
Radley Thos, far, Second Falls, o
Rafter Patk, far, Clarence Ridge, o
Ramsdall Arthur, fishn, White Head, o

Farm Machinery. We Carry the Leading Lines of American and Canadian Makes. Every Machine Warranted. P. S. MacNutt & Co. St. John.

Randall Andrew, fishn, Leonardville
Randall Chas, fishn, Fairhaven, o
Randall John W, fishn, St George, o
Randall Lewis E, fishn, Fairhaven, o
Randall Miss E M, Milltown
Randall Mark, fishn, White Head
Randall Wilfred, btmn, Fairhaven
Rankin David, far, St Andrews, o
Rankine E, far, St Andrews
Rankin Henry, mariner, St Andrews,so
Ray Alex, fishn, Black's Harbor, o
Ray Angus, labr, Milltown, t
Ray John L, supt wtr wks, Milltown
Ray Robert, far, Pennfield
Ray Thomas, far, Elmsville, o
Ray Mrs Wm A, Milltown
Raymond Wm, far, Castalia, o
Raynor Chas, far, St George, o
Reardon Michael, far, Elmsville, o
Redmond Edwin, clk, North Head, s o
Redmond Thos, gen dlr, North Hd, o
Reed Clifford, far, Moore's Mills, s o
Reed Mrs Eleanor, wid, Baillie
Reed Henry, far, Oak Bay, o
Reed Jas, far, Rolling Dam, o
Reed Mrs John, wid, Waweig
Reid John H, far, Bocabec, f s
Reed Michael, far, Oak Bay, o
Reed Samuel, far, Waweig, o
Reed Saml, jr, labr, Waweig
Reid Wm, far, Bocabec, o
Reed Wm W, far, Oak Bay, o
Regan Levi, far, Baillie, o
Regan Levi W, far, Meadows Statn, o
Regan Skiller, labr, Meadows
Regan Wesley B, far, Oak Bay, o
Reubens Jacob, pedlar, Lepreaux
Reynolds H P, J P, physician and postmaster, Lepreaux, o
Reynolds Jas, far, Clarence Ridge, o
Reynolds Jas, jr, far, Clarence Rdg, o
Reynolds Uriah, far, Clarence Rg, so
Reynolds Wm, labr, Bny Riv Sta, t
Reynor Chas, labr, St George
Riordan Daniel, far, Pennfield, o
Riardon Paul J, far, Pennfield, f s
Riardon Timothy, far, Pennfield, o
Rice A J, far, Castalia, o
Rice Emery, fishn, Wilson's Beach
Rice Rev C H, Meth, Milltown
Rice John A, fishn, Wilson's Beach
Rice J Osbourne, fishn, Wilson's Bch
Rice Nelson, fishn, btbldr, Wlsn's B, o
Richard Edwd, fishn, Lord's Cove
Richardson Austin, ship carp, Castla,o
Richardson Chas, fishn, Leonardville
Richardson Clarence, fishn, North H, o
Richardson & Dalzell, gen dlrs, Cstlia
Richardson Danl, fishn, Lord's Cove, o
Richardson Eben, fishn, Castalia, o
Richardson Edwin H, btbldr, Lord's C
Richardson Frank, fishn, Lord's Cv, o
Richardson Fredk W, grocer, Ld's C, o
Richardson Fred, far, Waweig, o
Richardson Geo, far, Lawce Statn, o
Richardson Geo, fishn, Lord's Cove, o
Richardson George E, boatbuilder and grocer, Lord's Cove, o
Richardson Isaac, fishn, Lord's Cove,o
Richardson Isaac, labr, St Andrews, o
Richardson Jas, sctnmn, Waweig, o
Richardson Jas, btbldr, Lord's Cove, o
Richardson John, labr, St Andrews
Richardson John A, fishn, Lord's C,so
Richardson Jos, grocer, p m, Bay S, o
Richardson Jos, fishn, Leonardville, o
Richardson Levi, far, Lawce Stn, o
Richardson L Elmer, fishn, Ldville, o
Richardson Robt, sctnmn, Waweig, o
Richardson Sanford, of Richardson & Dalzell, North Head, o
Richardson Seymour, far, Bay Side, o
Richardson Thos, btbldr, Lord's Cv, o
Richardson Thos emp CPR, St Andws
Richardson Warren, fishn, Lord's Cv
Richardson Wm, fishn, West Isles, o
Richardson Wm J, schl tchr, St Ads,,so
Richardson Winslow, of Canley & Richardson, Leonardville
Rickett David, labr, Bay Side
Rideout James, far, Oak Hill, o
Rigby Angus A, carp, St Andrews
Rigby Edward, far, Bay Side, o
Rigby Howard, far, Bay Side, o
Rigby John, far, Bay Side, o
Rigby H Owen, carp, St Andrews, o
Rigby Spurgeon H, grocer, St Andws
Riley Geo, labr, Milltown
Rines John, far, Milltown, o
Ripley Barney, lumber mills, Milltown
Ripley Fernando, filer, Milltown
Ripley John, filer, Milltown, s o
Roach Alex, far, Elmsville, o
Roach John, far, DeWolfe Corner, o
Roach William, far, Elmsville, o
Robbins James, labr, St Andrews
Robertson Mrs M G, wid, Milltown
Robertson Wm A, of W A Robertson & Co, St Andrews
Robertson Wm A & Co, fsh dlrs, St Ads
Robinson Albert, painter, Milltown
Robinson Alex, far, Baillie, o
Robinson Arthur, painter, Milltown,so
Robinson Chas, fishn, North Head, o
Robinson Mrs Elizabeth, wid, Baillie
Robinson Wm, fishn, White Head
Robinson Horace, fishn, White Hd, o
Robinson Hugh far, Baillie, o

MOIR SON & CO. MOIR'S CHOCOLATES, NOTHING BETTER.

Robinson Hugh, far, Lynnfield, o
Robinson Jas, painter, P O St Stepn, o
Robinson James, far, Oak Bay, o
Robinson John A, far, Lynnfield, o
Robinson John D, far, Baillie, o
Robinson Lewis, far, Baillie, o
Robinson Percy, fishn, White Head
Robinson Robt, far, Baillie
Robinson Saml S, far, Baillie, o
Robinson Scott, fishn, White Head
Robinson Sloan, far, Baillie, o
Robinson Smithson W, printer, Mltn, o
Robinson Thos, far, Baillie, o
Robinson Thos G, far, Basswood Rd, o
Robinson Thos G, far, Oak Hill, s o
Robinson Wesley, far, Oak Bay, o
Robinson Wm, far, Moore's Mills, o
Robinson Wm, fishn, White Head, o
Robinson Wm, far, Basswood Ridge
Robinson Wm, far, Baillie, o
Rockwood Lorenzo, sea capt, Mltwn
Rogan Peter, far, St Andrews, o
Rogers Chas, fishn, Little Lepreaux
Rogerson Chas, labr, Leonardville, o
Rogers Wm, fishn, Little Lepreaux, o
Rogerson Chas A, labr, Leonardville, o
Rogerson Jas, fishn, Leonardville, o
Rogerson John, fishn, Leonardville, o
Rogerson John R, fishn, Leondville, so
Rogerson Mrs Robt, wid, Leonardville
Roix Geo, yeoman, St George, f s
Roix James, far, St George
Roix Mark, far, St George, s o
Rollins Dugald C, blksth, St Andws, t
Rollins Rachel, wid Wm, St Andrews
Rolls Thos, sawyer, P O St Stephen
Rolls Wm, far, P O St Stephen, o
Rooney Francis, of James S Rooney & Son, St Andrews
Rooney J S & Son, hddrsrs, St Andws
Rooney James S, of James S Rooney & Son, St Andrews
Rooney Theobald, smn, St Andrews, t
Rose Richard, far, Basswood Ridge, o
Ross Elizabeth, wid Robt, St Andws
Ross Herbert, labr, St Andrews, s o
Ross James, labr, Scotch Ridge
ROSS JAMES, shoemaker, St. Andrews, o
Ross James, labr, Milltown, o
Ross James H, far, Oak Bay, o
Ross John T, gen dlr, St Andrews, o
Ross Robert, far, Clarendon, o
Ross Mrs Robert, wid, St Andrews
Ross Robert J, painter, St Andrews, o
Ross Wellington, labr, Milltown, o
Ross Wm, carp, St Andrews, o
Ross Wm, jr, shoemaker, St Andws
Roulston Arthur, far, Elmsville
Roulston Herbert, labr, Elmsville
Rourke Christopher, far, St George, o
Rourke Christphr, jr, labr, St George
Rourke Harris L, far, Mascarene, o
Rourke James, labr, Bocabec
Rourke Wm, far, Mascarene, o
Rouse Chas, labr, Bonny Riv Sta, t
Roy Frank, labr, Milltown, o
Roy George, labr, Milltown, o
Roy James, far, Milltown, o
Roy John, axe maker, Milltown, o
Russell Albert, far, Oak Hill, o
Russell Alex J, far, Bay Side, o
Russell Burton, far, Oak Hill, s o
Russell Chas, far, Oak Hill, s o
Russell Chas, fishn, Seal Cove, o
Russell Cleveland, fishn, Seal Cove, o
Russell Edwd, far, Oak Hill
Russell Edw F, far, Pomeroy Ridge, o
Russell E R, lumbr surv, St George, o
Russell Frank, fishn, Woodward's Cv
Russell Fredk, fishn, Seal Cove, o
Russell George, far, Oak Hill, o
Russell Howard, fishn, Wdwrd's C, o
Russell Jas, MPP, far, Bay Side, o
Russell John, far, Bay Side, o
Russell Peter, gen dlr, Seal Cove, s o
Russell Robt, fishn, Woodward's C, o
Russell Willard, fishn, Woodward's C, o
Russell Wm J, fishn, Seal Cove, o
Ryan Mrs Barney, wid, Milltown
Ryan Mrs Daniel, wid, Milltown
Ryan James, labr, St Andrews
Ryan John, labr, St Andrews
Ryan Peter, labr, St Andrews
Ryan William, labr, Milltown, o
Ryan William, labr, St Andrews
ST. ANDREWS BEACON, R E Armstrong publisher and editor, St Andrews
St Andrews Foundry, Michael Monagle prop., St Andrews
St Croix Log Driving Co, I R Todd, agent, Milltown
Sampson Andrew, far, St Andrews, o
Sampson John, far, Bay Side, o
Sampson John, jr, far, Bay Side, s o
Samson William, labr, Milltown
Samuel Thos, far, Oak Bay, o
Sandford J E, labr, Wilson's Beach
Saunders Fredk, far, Lawrce Statn, o
Saunders Fredk, labr, Watt Junction
Saunders Geo, carp, St Andrews
Saunders Jas, far, Lawrence Statn, o
Saunders Wm, sectionman and p m, Dumbarton Station
Savage Charles, far, Oak Bay, o

EMERSON & FISHER, Headquarters for Mantels, Grates, Stoves. ST. JOHN, N. B.

Savage Ethelbert, fishn, Wilson's Bch
Savage Geo, far, Little Ridge, o
Savage Jas, fishn, Wilson's Beach, o
Savage Jas L, fishn, Wilson's Beach
Sawyer Erie, far, Oak Bay, o
Say John H, far, Pennfield, o
Scallun James, teamster, St Andws, o
Scammell John, far, St George, o
Schofield Zina, fishn, Castalia
Schools Henry, far, Oak Bay, o
Scott Atkins, far, Meadows Station, o
Scott David, far, Meadows, o
Scott David 2nd, far, DeWolfe Corner
Scott Frank, far, Meadows
Scott Frank, far, Tower Hill
Scott George, fishn, North Head
Scott Hugh, far, Clarendon, o
Scott Hugh C, far, Clarendon
Scott James, far, Meadows, o
Scott James H, far, Meadows, o
Scott James, far, Meadows
Scott Joel, far, Meadows Station, o
Scott John, far, Meadows, o
Scott John, jr, far, Meadows Station, o
Scott John K, far, Meadows Station, o
Scott John W, far & p m, Clarendon, o
Scott Joseph, far, Barter Settlement
Scott Joseph, labr, Meadows
Scott Levi, far, Meadows Station, o
Scott Saml, far, P O St Stephen
Scott Samuel, far, Ledge
Scott Saml, far, Meadows Station, o
Scott Mrs Theodore, wid, Tower Hill
Scott Walter, far, Tower Hill
Scott William, far, Meadows, o
Scott Wm 2nd, far, DeWolfe Cor, f s
Scott Wm, jr, far, Meadows, f s
Scott Wm P, far, Meadows, o
Scovil Mrs Aug, millinery, North Hd
Scovil Calvin, seaman, North Head
Scovil George, fishn, North Head
Scoville Jacob, fishn, Seal Cove, o
Scovil James, fishn, North Head, o
Sculleon Jas, far, Rolling Dam Sta, o
Scullion James, far, St Andrews, o
Scullion Patk, labr, Rolling Dam, o
Scullion Wm, far, Rolling Dam, o
Scullion Wm D, far, Rolling Dam, o
Seaman Joshua, far, St George
Searles Mrs Chas, wid, Wilson's Bch
Searles Geo E, fishn, Cumming's Cv
Searles Geo W, fishn, Cumming's Cv
Searles Isaac, fishn, Lord's Cove
Searles Jas T, fishn, Wilson's Beach, o
Searles John, fishn, Wilson's Beach, o
Searles Mrs Lilian, grcrs, Wilson's B
Searles Nathan, fishn, Wilson's Bh, o
Searles Robt, fishn, Wilson's Beach, o
Searles Sylvester, fishn, Wilson's Bch
Seeley Alex, quarryman, St George
Seeley Mrs Clara, tel op & p m, Nth Hd
Seeley Clement, fishn, Wilson's Beach
Seeley Danl, sea capt, Mascarene, o
Seeley Geo, fishn, Wilson's Beach
Seeley Jas, seaman, Mascarene
Seeley Judson, J P, far, St George, o
Seeley Neil, light kpr, Wilson's Beach
Seeley Orange, far, St George, o
Sellers Donald, far, Lepreaux, o
Sellers John, far, Lepreaux, o
Shannon Wm, far, Milltown, o
Sharkey Edwd, seaman, St Andrews
Sharland Mrs John, grcrs, Welsh Pool
Sharp Mary, wid John, St Andrews
Shaw Albert C, labr, St Andrews, o
Shaw Charles, labr, Pennfield, s o
Shaw Clarence, mason, Beaver Harb
Shaw Mrs David, wid, Lepreaux
Shaw Fredk, far, Lepreaux, o
Shaw Geo, seaman, Pennfield Centre
Shaw Harry, sailor, St Andrews
Shaw James, fishn, Lepreaux, o
Shaw John, carp, Tower Hill, o
Shaw Moses, fishn, Lepreaux
Shaw Mrs Moses, p m, Salkeld
Shaw Robert, carp, St Andrews, o
Shaw Robert, far, Pocologan, o
Shaw Robt, jr, fishn, Lepreaux, o
Shaw Mrs Robt, sr, wid, Lepreaux
Shaw Wm, blksmth, St Andrews
Shaw Wm, boatbldr, St Andrews
Shaw William, fishn, Lepreaux, s o
Shaw William, fishn, Lepreaux, s o
Shaw William, jr, painter, s o
Shaw Wm, seaman, Pennfield Centre
Shea Daniel, far, Milltown
Shea Edward, far, Elmsville, o
Shea John, far, Waweig, o
Shea Wm, labr, St Andrews, o
Sheffer John, fishn, North Head
Shehan Elwd, far, Burnt Hill, s o
Shehan Patrick, labr, St Andrews, t
Shehan Thos, emp CPR, st Andrews, o
Shehan Wm, grocer, St Andrews
Shephard Alvin, fishn, Seal Cove, o
Sheraton T R, agent pianos and organs, Bonny River Station
Sherman Valentine, far, Tower Hill, o
Sherman Wm, labr, Tower Hill
Sherrard Henry, far, St George, f s
Sherrard Mrs Jas, wid, St George
Sherwood Ammon, mlwgt, Second Fls
Sherwood Manfred, far, Second Falls
Sherwood Warren, lumbn, Scd Fls, fs
Sherwood Wm, far, Second Falls
Shirley Jas A, mge store, St Andrews
Short Mrs Wm, wid, St Andrews
Short Wm, labr, St Andrews, s o

ASK FOR Clapperton's SPOOL COTTON. Try It.
WM. CLAPPERTON & CO., MONTREAL

Simpson Abraham, far, Waweig, o
Simpson Alex, fishn, Welsh Pool, o
Simpson Archd, fishn, Lord's Cove
Simpson Benj, far, Lord's Cove
Simpson Collingwood, far, Waweig, o
Simpson David E, labr, Upper Mills, o
Simpson Frank, fishn, Lord's Cv, s o
Simpson Geo, fishn, Fairhaven, o
Simpson Henry, far, Rolling Dam S, o
Simpson Mrs Jacob, wid, Rolling D S
Simpson Jas E, gen dlr, Lord's Cv, o
Simpson Jas H, far, Waweig, o
Simpson Mrs John G, wid, Waweig
Simpson Joseph, far, Oak Bay, o
Simpson Jos A, J P, far, Oak Bay, o
Simpson Len P, J P, fishn, Welsh P, o
Simpson Robert, far, Bay Side, s o
Simpson William, far, Waweig, o
Simpson Wm R, far, Oak Bay, o
Simpson Mrs Wm, wid, Rolling Dam S
Simpson Mrs Wm, wid, Bay Side
Sinclair Alex, far, Flume Ridge, o
Sinclair Alex, jr, far, Flume Ridge, s o
Sinclair Mrs Alex F, wid, Scotch Ridge
Sinclair Chas, fishn, Castalia, o
Sinclair Danl, far, Scotch Ridge, s o
Sinclair David, far, Flume Ridge, o
Sinclair Duncan, far, Pomeroy Ridge, o
Sinclair Frank, fishn, Castalia, o
Sinclair Frank, labr, Ledge, s o
Sinclair Lewis, far, Scotch Ridge, s o
Sinclair Loring, fishn, North Head, o
Sinclair Neil, far, Flume Ridge, s o
Sinclair Robert, mason, Castalia, o
Sinclair Stuart, far, Scotch Ridge, s o
Sinclair Thomas, far, Ledge, o
Sinclair William, labr, Ledge, s o
Sinnott John, labr, Clarendon
Sinnott Michael, far, Clarendon, o
Sinnott Thos, far, Clarendon, o
Skene Jas, cardg mill, Pennfield, o
Skinner Rev M, Baptist, Oak Bay
Seater George H, far, Baillie, o
Slater Miss Hattie, p m, DeWolfe Cor
Slater William, far, Clarendon, o
Slipp Frank G, overseer, Milltown
Sloan Alex, far, Oak Bay
Sloan George, labr, Milltown
Sloan Thomas, far, Oak Bay, o
Shepherd Caleb, fishn, Seal Cove, o
Small Alex, fishn, Castalia, o
Small Alva B, fishn, Woodward's C, t
Small Chas, fishn, North Head, o
Small Colin, fishn, Castalia
Small Edgar, far, Castalia, o
Small Fredk G, gen dlr, Wdwrd's C, o
Small Hantford, far, White Head, o
Small Harry, far, Rolling Dam, o
Small Harry, far, Oak Bay, o
Small W M, gen dlr, Woodward's C, o
Small John D, far, Wilson's Beach, o
Small Melvin, far, North Head, s o
Small Wm, fishn, Seal Cove
Small Wm S, fishn, Woodward's C, s o
Small Winslow, far, Lawrence Statn
Smart James, far, Elmsville, o
Smart Milton T, far, Elmsville
Smart Milton, far, Elmsville, f s
Smiley Henry, labr, Milltown
Smiley John, labr, Milltown
Smiley Wm, labr, Milltown, s o
Smith Mrs Albert, wid, Milltown
Smith Andrew, far, Bay Side
Smith Bros, livery stables, Milltown
Smith Chas, far, Pomeroy Ridge, s o
Smith Chas, jr, far, Pomeroy Rdg, s o
Smith Chas, far, Basswood Ridge, o
Smith Chas, far, Basswood Ridge, o
Smith Chas E, carp, Milltown, t
Smith Chas T, far, Milltown, o
Smith Daniel, labr, Upper Mills
Smith Donald, labr, Upper Mills
Smith Duncan, far, Oak Bay, s o
Smith Edward, far, Oak Bay, o
Smith Felix, far, St George, o
Smith Francis, survyr, St Stephen, o
Smith Fred, of Smith Bros, Mltwn, t
Smith Freeman, fishn, Woodwd's Cv
Smith Frank, of Smith Bros, Mltwn, o
Smith Mrs George, wid, Milltown
Smith Geo S, far, Moore's Mills, o
Smith Goldwin H, general dealer and postmaster, Lord's Cove, o
Smith Harry, labr, Milltown
Smith Hiram, far, Pomeroy Ridge, o
Smith Hugh, labr, Woodward's Cove, o
Smith Isaac, far, Pomeroy Ridge, o
Smith Isaac, bkkpr, Milltown, o
Smith Isaac 2nd, clerk, Milltown, s o
Smith Mrs Isaac, Milltown
Smith James, far, Oak Bay, o
Smith Jas H, painter, Milltown, o
Smith John, carp, Lord's Cove, o
Smith James W, far, Oak Bay, o
Smith John E, far, Clarendon, o
Smith Lafayette, fishn, Seal Cove, o
Smith Manfred, fishn, North Head, so
Smith Mrs Mary, wid, St Andrews
Smith P A, mill labr, St George
Smith Parker, far, Moore's Mills, o
Smith Payson, far, Oak Bay, o
SMITH REV R E, Episcopal, St. George
Smith Robert, far, Oak Bay, o
Smith Robert, J P, far, Oak Bay
Smith Stephen S, far, Meadows Sta, o
Smith Stillman, far, Moore's Mills, s o
Smith Thos H, fishn, Lord's Cove, o
Smith Thos L, fishn, Lord's Cove, s o

THE CANADIAN DRUG CO., LTD. Wholesale Druggists, ST. JOHN, N. B.
We carry the finest line of Druggists' Sundries in the Maritime Provinces.

Smith Willard L, painter, Mltwn, s o
Smith Wm, far, Moore's Mills, o
Smith Wm, fishn, Grand Harbor
Smith Wm, machinist, Milltown
Smith Wm D, constable, Oak Bay, o
Smith Wm N, far, Oak Bay, o
Snell Benj T, far, Bay Side, o
Snew Holland, seaman, Ledge
Snodgrass Wm, gen dlr, St Andrews
Somers James, labr, St Andrews, t
Southard Zacharias J, carp, St Geo, o
Sovenson Soven, tailor, Milltown
Spafford John, far, St George, o
Spafford O Seelye, far, St George, o
Sparks Goodwin, stone plshr, St Geo, o
Sparks Joseph, fishn, North Head
Sparks Wm, fishn, North Head
Spearin Madison, far, Oak Hill
Spearin Wm, far, Oak Hill, o
Spears Geo, jr, far, Pennfield Ridge
Spears Geo W, far, Pennfield, o
Spears John A, far, Pennfield Ridge, o
Spear Robt G, far, Pocologan, o
Spears Thos Z, far, Pocologan, o
Spear Wm, jr, far, Pennfield Ridge
Spears William F, far, Pennfield, o
Spence John, far, Pomeroy Ridge, o
Spinney Alfred, agt agr imp, St Geo, o
Spinney Douglas, far, St George, o
Spinney Fredk, far, St George, o
Spinney Geo, labr, Upper Mills, o
Spinney Isaac H, far, St George, o
Spinney Jas A, gen dlr, Pennfield Rg, o
Spinney Jas V, far, St George, o
Spinney Leonard, qrymn, St George
Spinney Oliver, far, Upper Mills, o
Spinney Thos, far, Pennfield Ridge, o
Spinney Thos, stone ctr, St George
Spinney Tobias, far, St George, s o
Spinney Wm, far, trckmn, St George
Spires Chas, stone plshr, St George
Spires Michael, far, St George, s o
Sprague Allen, smn, Back Bay
Sprague John, labr, Milltown, s o
STAFFORD SAMUEL, general dealer, Lepreaux, o. See adv page 638.
Stafford Thos, labr, Lepreaux, s o
Stanhope Lorenzo, stn ctr, Oak Bay, o
Stanhope Oliver, far, stn ctr, Oak Bay
Stanley Alfred, fishn, North Head, o
Stanley Alfred, jr, fishn, North Head
Stanley Calvin, fishn, North Head, o
Stanley Chas L, fishn, North Head
Stanley Fredk, fishn, North Head
Stanley Irvin, fishn, North Head
Stanley Jas, fishn, North Head
Stanley Jas, jr, fishn, North Head
Stanley Jas E, packer, Lord's Cove, o
Stanley Job, fishn, North Head, o
Stanley John, fishn, North Head, o
Stanley Judson, fishn, North Head
Stanley Judson, fishn, North Head, s o
Stanley Lewis, fishn, North Head, o
Stanley Reuben, fishn, North Head
Stanley Walter, fishn, North Head
Stanley Warren, fishn, North Head
Stanley Wm, fishn, North Head, o
Stanley Wm A, fishn, North Head
Stanley Wm W, fishn, North Head
Starkey Jas, boatbldr, St Andrews, t
Steene Thos, J P, far, Pleasant Rdg, o
Stein George, far, St George, o
Stein John, stone turner, St George, o
Stein Robt, far, St George, o
Stentiford Sarah, wid Edw, St Andws
Stevens John, far, Second Falls
Stevens Robinson, far, Secd Falls, o
Stevenson Fredk A, p m, St Andrews, o
Stevenson Jas H, far, Clarence Rdg, o
Stevenson John W, far, Clarence Rg, o
Stevenson Margt, wid Jas, St Andws
Stewart Adam, far, Pleasant Ridge, o
Stewart Allen, far, Mascarene
Stewart Colin, far, St George, o
Stewart Daniel, far, Tower Hill, o
Stewart Geo, far, Pleasant Ridge, o
Stewart Henry C, far, Baillie
Stewart Herbert, far, Pleasant Rdg, o
Stewart Jas, far, Whittier Ridge, o
Stewart John, far, Pomeroy Ridge, o
Stewart Mrs Robt, wid, Pleasant Rdg
Stewart Thos, fishn, St Andrews
Stewart Wallace, far, Mascarene, o
Stewart Washgtn, far, Pleas Ridge, o
Stickney Bros, crockery, St Andrews
Stickney Geo F, jeweller, St Andrews
Stickney G H, of S Bros, St Andrews
Stickney Harold, gen dlr, St Andrews
Stickney John M, of S Bros, St Andws
Stickney John, gen dlr, St Andrews
Stickney Walter P, drug clerk, St Ads
Stinson Archie, far, White Head, o
Stinson Eber H, carp, St Andrews
Stinson Edward, carp, St Andrews
Stinson Fletcher, carp, St Andws, s o
Stinson Fredk, bksmn CPR, St Aws, so
Stinson F K, ry emp, St Andrews
Stinson Henry, mas mar, St Andws, o
Stinson Marshall smn, St Andrews, o
Stinson Thos, cus ofcr, St Andrews
Stinson Wallace, blksth, St Andws, so
Stinson Willard, smn, St Andrews
Stinson Lydia, wid Ed, St Andrews
Stinson Mrs Wm, wid, St Andrews
Stoop A D, clerk, St Andrews, s o
Stoop James, tailor, St Andrews

Write to The IRA CORNWALL CO., Ltd., 68 King Street, St. John, N. B., for best firms for Bicycles.

Storr Albert emp CPR, St Andrews
Storr Isaac, clerk, St Andrews
Storr Robt, truckman, St Andrews, o
Storr Wm A, mchnst, St Andrews
Stover Aug, far & grcr, Fairhaven, o
Stover Mrs Chas, wid, Leonardville
Stover John E, labr, Fairhaven, s o
Stover John W, fishn, Cumming's C, o
Stow Isaac, clerk, St Andrews
Stratton James, ——, Clarendon, o
Street & Co, whisle grcrs, St Andrews
Street Rev Wm H, Episc, Welsh Pool
Strought Wm, far, Upper Mills
Stuart Alonzo A, fishn, Lord's Cv, s o
Stuart Andrew, far, Tower Hill
Stuart Andrew, fishn, Lord's Cove
Stuart Bibber A, fishn, Lord's Cove
Stuart Chas A, fishn, far, Lord's C, o
Stuart Chas M, fishn, Lord's Cove
Stuart Colon, far, St George
Stuart Edgar T, fishn, Lord's Cove
Stuart Edwd, gen dlr, Second Falls
Stuart Frank, boatman, Lord's Cove
Stuart Fredk, fishn, Lord's Cove, o
Stuart Geo B, fishn, Lord's Cove
Stuart Geo E, fishn, Lord's Cove
Stuart Geo H, far, Baillie, o
Stuart Geo I, fishn, Lord's Cove
Stuart Gilbert, fishn, Lord's Cove, o
Stuart Gordon, smn, Bay Side, o
Stuart Howard C, far, Lord's Cove, o
Stuart Harvey, fishn, Lord's Cove
Stuart Henry, sailor, Lord's Cove, o
Stuart Herbt, fishn, Lord's Cove, o
Stuart Jas A, fishn, Lord's Cove, s o
Stuart Jas R, fishn, Lord's Cove, o
Stuart Jas T, fishn, Lord's Cove, o
Stuart John, far, Back Bay, s o
Stuart John A, p m, Mascarene, o
Stuart John W, fishn, Lord's Cove, t
Stuart Jos G, fishn, Lord's Cove, o
Stuart Joseph M, far, Lord's Cove, o
Stuart Mesty C, fishn, Lord's Cove
Stuart Peter, far, Pennfield Ridge
Stuart Robert, far, Pennfield Ridge, o
STUART R A, sheriff, and of R A Stuart & Co, St Andrews
STUART R A & CO, gents furnishings, etc. St. Andrews. See adv page 640.
Stuart Sargent, fishn, Lord's Cove
Stuart Tewksbury, fishn, Lord's C, o
Stuart Sumner B, btmn, Lord's Cove
Stuart T Jones, tmstr, St George
Stuart Wallace, fishn, Lord's Cove, o
Styles Joseph, labr, St Andrews, o
Sulis Wm E, carp, Welsh Pool
Sullivan Conrad, far, Second Falls, o
Sullivan James, far, Waweig
Sullivan John, far, Little Ridge, o
Sullivan J Patk, far, Bny Riv Sta, f s
Sullivan Thos, far, Waweig, o
Sullivan Thos A, prop Bonny River House, Bonny River Station, o
Summerton John, far, St George
Summerton John, labr, Bocabec, t
Sutherland Daniel, shmkr, Milltown, o
Sutherland J B, schl tchr, Milltown
Sutherland Wm, labr, Milltown, s o
Sweeney Harry, labr, Milltown
Sweeney Hugh, shmkr, St Andrews, o
Swett Samuel B, ——, Milltown, o
Swift George, carp, St Andrews, o
Swift Henry, fishn, St Andrews
Taggart James, far, Bocabec
Taggart John, far, Bocabec, o
Taloon Thomas, far, Waweig, o
Tapley James, labr, Milltown, t
Tapley Jas, jr, labr, Milltown, t
Tarr I G, overseer, Milltown
Tarrio Simon, fishn, Back Bay, o
Tatton Benj, far, Pennfield, f s
Tatton George, far, Pennfield, o
Tatton George E, labr, North Head, o
Tatton Geo T, fog alm kpr, Nth Hd, o
Tatton Geo H, far, Beaver Harbor, o
Tatton Henry, far, Pennfield, o
Tatton John A, far, Pennfield, o
Tatton Neil, seaman, North Head, o
Tatton Nelson, far, Pennfield Rdg, f s
Tatton Percy, asst lgt h kpr, Nth Hd
Tatton Philip, gen dlr, Beaver Harb, o
Tatton Simeon, far, Pennfield, o
Tatton Tobias, labr, North Head
Tatton Wm, far, Pennfield, o
Tatton Wm, jr, far, Pennfield Rdg, f s
Tatton Wm G, gen dlr, North Head, o
Tatton W G, engnr, North Head, s o
Taylor Adam, far, Lepreaux, s o
Taylor Alex, far, Second Falls, o
Taylor Alex, of Taylor Bros, St Grge
Taylor Archie, labr, Lepreaux
TAYLOR BROS, Red and Grey Granite Works, St George
Taylor David, labr, Lepreaux
Taylor David D, far, Oak Bay, o
Taylor Edwd, fishn, North Head, o
Taylor Edward, labr, Second Falls
Taylor Gideon, fishn, North Head
Taylor Henry, sectnmn, Lepreaux
TAYLOR HENRY I, physician, St. George
Taylor John, far, Lawrence Station, o
Taylor John, labr, Elmsville
Taylor Morton P, fishn, Welsh Pool
Taylor Robert, far, Baillie, o
Taylor Robt, fishn, North Head
Taylor Thos, carp, Lepreaux, s o
Taylor William, far, Lepreaux, o
Taylor Wm, of Taylor Bros, St Grge

Everything FOR THE Garden at Nova Scotia Nursery, Halifax, N. S.

Tayte, Anthony R, of Tayte, Meating & Co, St George, o
TAYTE, MEATING & CO, granite manufacturers, St George
Tayte Robt S, mlwgt, St George
Tayte Robt, jr, blksmth, St George
Tears George, labr, Lepreaux, o
Tears Wm, seaman, Lepreaux, o
Teed Robert, far, Bartlett Mills, o
Terriault Frank, far, Lord's Cove
Tewksbury Edwd, joiner, Lnrdville, o
Tewksbury Fredk W, carp, Lnrdvle, so
Tewksbury J B, far, Leonardville, o
Tewksbury Lindon, carp, Leonardville
Tewksbury Willard, fishn, Leondville
Theriault Henry, fishn, North Head, o
Thickens Geo, grocer, St George, o
Thickens George, labr, Elmsville
Thomas Alfred, fishn, North Head, t
Thomas Mrs Beecher, grocer, Nth Hd
Thomas Benj, fishn, North Head, t
Thomas Chas L, fishn, North Head, so
Thomas Daniel, far, Waweig, o
Thomas Daniel, fishn, North Head, o
Thomas Mrs Eliza, wid, North Head
Thomas Franklin, far, Waweig, o
Thomas Geo B, fishn, North Head, o
Thomas Geo H, light kpr, Lepreaux
Thomas Howard, fishn, North Head
Thomas James, labr, Waweig
Thomas John, far, Bocabec, o
Thomas John, fishn, North Head, s o
Thomas Newton, fishn, North Head, o
Thomas Omar P, fishn, North Head, o
Thomas Samuel, far, Oak Bay, o
Thomas Samuel, labr, North Head, o
Thomas Mrs Samuel, wid, Waweig
Thomas Stephen, far, North Head, o
Thompson Albert, printer, St Andws
Thompson Alex, far, Upper Mills, s o
Thompson Alex, far, Black's Harbor, o
Thompson Alex, far, Milltown, o
Thompson Charles, far, Ledge, o
Thompson Cyrus A, far, Upper Mills, o
Thompson David, far, St Andrews
Thompson Edgar, far, Ledge, s o
Thompson George, far, Fairhaven, o
Thompson George, labr, Ledge
Thompson Hartford, fishn, Lnrdville
Thompson James, far, Lynnfield, o
Thompson Jas, far, Black's Harbor, o
Thompson Jereh, labr, Upper Mills, s o
Thompson John, far, Bocabec, f s
Thompson John, far, Tower Hill, o
Thompson John, ——, Clarendon, o
Thompson John, far, Tower Hill
Thompson John, labr, Milltown, o
Thompson Loren, far, P O St Steph, o
Thompson Peter, labr, Milltown
Thompson Richard, far, St Andrews
Thompson Robt, fishn, Black's Har, o
Thompson Robt, fishn, Black's Har, o
Thompson Wellgtn, far, Oak Bay, o
Thompson Wm, fishn, Woodworth's C
Thompson Wm, jeweller, Milltown
Thompson Wm, labr, Upper Mills, o
Thompson Wm G, far, Bocabec, o
THOMPSON W J, jeweller, Milltown, See adv page 638.
Thom John, qrymn, St George
Thom Robt, qrymn, St George
Thornton Albert, far, Scotch Ridge, o
Thornton B C, far, Pomeroy Ridge, o
Thornton B P, far, Scotch Ridge, o
Thornton Chas, far, Scotch Ridge, s o
Thornton Jas, far, Scotch Ridge, o
Thornton Wm, fishn, Lord's Cove, o
Thorp Henry, sr, fishn, St George, o
Thorp John, fishn, St George, t
Thurber Arthur, fishn, North Head
Thurber Chas, fishn, Welsh Pool, o
Thurber Hanford, fishn, St Andws, o
Thurber Isaac, fishn, Welsh Pool
Thurber Sylvanus, fishn, Welsh Pool, o
Thurby John A, fishn, Welsh Pool
Thurston David, trckmn, Milltown, o
Thurston Edwd, far, Lynnfield, o
Thurston Wm, far, Meadows, o
Tinker Mrs David, wid, Wilson's Bch
Tinker Geo, btbldr, Wilson's Beach, o
Tinker Geo, jr, fishn, Wilson's Beach
Tinker Robt, fishn, Wilson's Beach
Tinker Stephen, fishn, Wilson's Bch, o
Tinker Zenus, fishn, Wilson's Beach
Titus Jos, seaman, Grand Harbor, o
Toal Horatio, far, Oak Bay, o
Toal Howard, far, Rolling Dam, o
Toal Jacob E, J P, far, Rolling Dam, t
Toal John, far, Oak Bay, f s
Toal Robert, far, Oak Bay, o
Toal Robt, jr, far, Oak Bay, o
Todd Mrs Chas F, wid, Milltown
Todd Frank P, survyr, Milltown
Todd Geo F, Milltown, o
Todd Irving R, agent Log Driving Co, Milltown
Todd John H, far, Milltown, o
Toft John, far, Waweig, o
Tofts Wm E, far, P O St Stephen
Toland Grant, far, Basswood Ridge, t
Topp Mrs, wid, St Andrews
Towers E Fletcher, labr, Up Mills, o
Towers George, far, Oak Bay, o
Towers George, fishn, L'Etete
Towers Jesse, far, Tower Hill
Towers Jesse M, far, Tower Hill, o
Towers John A, far, Oak Bay, o
Towers John H, far, Oak Bay, s o

FOR DRESS GOODS and TRIMMINGS there is no better place to go to in Canada than FRED A. DYKEMAN & CO., St John, N. B. Or send to them for samplel.

Towers Robert, far, Oak Bay, o
Towers Mrs Robert, wid, Oak Bay
Towers Salis, labr, Milltown, t
Towers Sedgefield, far, Oak Bay, s o
Towers Stillman, millwgt, Milltown
Towers Webster, far, Oak Bay
Towers Willard, millman, Milltown, t
Townsend Chester, far, Welsh Pool, o
Townsend Edwd, far, Welsh Pool
Townsend Fredk, far, Welsh Pool
Townsend Geo, fishn, Welsh Pool
Townsend Howard, carp, Welsh Pool
Townsend Wallace, far, St Andws, s o
Townsend Wm, far, St Andrews, o
Townsend Winslow, labr, Welsh Pool
Trafton John, far, Baillie, o
Trafton Wm, far, Lynnfield, o
Trainor Barney, far, Waweig, o
Trainor David, far, Little Ridge, o
Travis John, far, Castalia, o
Travis Robt, far, New River Mills
Travis Thos, labr, New River Mills
Trecartin Harry C, fishn, Lord's C, s o
Trecartin Isaac, far, White Head
Trecartin Jas, fishn, Lord's Cove, o
Trecartin Saml, survyr, Milltown, o
Trecartin Thos, cust ofcr, Lord's C, o
Trecartin Wm, far, White Head, o
Trecartin Wm B, far, White Head, o
Treadwell John, St Andrews, o
Treadwell Nathan, ——, St Andrews
Tremble Duncan C, far, Milltown, o
Tremble Jereh, far, P O St Steph, s o
Tremble Richard, far, Baillie, o
Tremble Robert, far, Baillie, o
Tremble Wm, far, Baillie, o
Tremble Wm, far, P O St Steph, s o
Tremble W John, far, Baillie, o
Trenholm Fredk, clerk, Milltown, t
Trenholm Wm, teamster, Milltown, t
Treynor Chas, sea capt, Pennfield Ctr
Treynor Howard C, far, Pennfield, o
Traynor Percy, far, Pennfield, s o
Truesdall Thos, far, St Andrews, o
Trundle Aug, mariner, Elmsville, s o
Trundle John, far, Waweig, s o
Trundle John J, far, Waweig, s o
Trundle Joseph, far, Waweig, s o
Trundle Wm, far, Waweig, o
Tuck James, labr, Milltown
Tucker Andrew, fishn, North Head
Tucker Geo, fishn, L'Etete
Tucker Gordon, fishn, North Head, t
Tucker Lemuel C, fishn, North Head
Tucker Simeon W, fishn, L'Etete, o
Tucker Thos, fishn, L'Etete
Tucker Thos E, fishn, L'Etete, o
Tucker William, fishn, L'Etete
Tucker Wm G, fishn, North Head, t
Tufts Warren, far, Tower Hill, o
Tufts Wm, labr, Waweig
Tupper Jas H, hardware, Milltown
Turner Angus, far, Elmsville, o
Turner Fletcher, labr, Milltown, t
Turner Henry, far, Whitney Rdge, o
Turner Mrs J O, wid, Bocabec
Turner Millidge, fishmn, North Hd, o
Turner Samuel O, tchr, Bocabec, o
Turner Vernon F, far, Bayside, o
Tyrrell Frank H, Milltown
Tyrrell Patrick, sr, labr, Milltown, o
Tyrrell William, clerk, Milltown
Umphrey Charles, far, Milltown, r s
Urquhart Ambrose, fishmn, Castalia, o
Urquhart David, Clarendon, o
Urquhart Geo, fishmn, Castalia, s o
Urquhart Isaac, fishmn, North Hd, o
Urquhart Jas, fishmn, Castalia, o
Urquhart Jas, jr, fishmn, North Hd, t
Urquhart Leonard, fishmn, Castalia, o
Urquhart Leslie, gen dlr, Castalia
Urquhart Wm, fishmn, Castalia, s o
Varnum Edwin, hairdresser, Milltown
Vasser Florence, labr, Milltown
Vennell Mrs David, wid, Welsh Pool
Vennell Jas, fishmn, Welsh Pool, o
Vennell Mrs Jas, groceries, Welsh Pl
Vennell Lemuel, fishmn, Welsh Pool
Vennell Samuel, fishmn, Welsh Pool
VICTORIA GRANITE CO, manfrs red and grey granite, St George
Vose J Wells, supt, Milltown, o
Waddington John, far, Rolling Dam
Waddington Robt, sec man and far, Rolling Dam station, o
Waddington Alf, sea capt, Beav H, o
Waddington John, fishmn, Beav Har, o
Wade John, carp, St Andrews
Wade J Wm, labr, Milltown
Wade Jos A, physician, St Andrews
Wade Mrs Wm, wid, Milltown
Waldron Chas, far, Moore's Mills, o
Waldron Chas, jr, far, Tower Hill, o
Waldron Seth, far, Tower Hill, s o
Walrron Went, far, Tower Hill, o
Waldron Wm, far, Tower Hill, o
Walrow Robt, far, Tower Hill
Walker Jas B, stone mason, Milltown
Walker Mrs Wm, wid, Tower Hill
Wallace Mrs Burnham, wid and gen dlr Cumming's Cove
Wallace Mrs David, wid, Cum Cove
Wallace Edman, fishmn, Black Har, s o
Wallace Mrs Estella H D, wid, dry goods and millinery, St George
Wallace Mrs Geo, wid, Cummings' Cov
Waller Robt, far, Tower Hill
Waller Mrs Wm, wid, Tower Hill

STEWART'S Linen and Shoe Threads. Canadian Agents, WM. CLAPPERTON & CO., Montreal.

Walsh Mrs Michael, wid, Milltown
Ward Arthur, fishmn, Pocologan, o
Ward Dennis, far, Pocologan, f s
Ward E J, paper hanger, Milltown
Ward Jas H, J P, far, Lord's Cove, o
Ward Thos W, fishmn, Lord's Cove, so
Wardlin Edgar, fishmn, Beav Har, s o
Warr George, sea captain, Ledge, o
Warr Thos, seaman, Ledge, o
Washburn Henry, far, Clarendon, o
Washburn Isaac McL, far, Clarendn, o
Wass Amos, fish pedlar, St George
Wass Geo, quarryman, St George, t
Watt Chas, gen dlr, Castalia, o
Watt Grace, wid James, St George
Watt John, fishmn, Castalia, o
Watt Lerenzo C, fish pkr, Castalia, o
Watt Morton, sea cap, Castalia, o
Watt Sylvester, mgr for Wm Watt, North Head, s o
Watt Wm, gen dlr, North Head, o
Watters Daniel, far, P O St Stephen, o
Watters George, far, Milltown, o
Watters Henry, sea cap, North Hd, o
Watters Patrick, far, Second Falls, o
Watters Wm, labr, Upper Mills, o
Wauters Wm, loom fixer, Milltown, t
Waun David, fishmn, Salkeld, o
Waun Mrs John, wid, Salkeld
Waycott Thos, watchman, St George
Webber Jas, far, P O St Stephen, o
Webber Jas, jr, far, P O St Stephen, o
Webber John, far, Ledge
Webber Joseph, labr, Ledge
Weeks Chas, far, Meadows
Weeks Wm, far, Meadows, o
Weeks Wm, jr, grocer, Lynnfield, o
Wells Geo, fishmn, White Head
Wells John, far, Oak Bay, o
Welsh Edwd, fishmn, Welsh Pool
Welsh Geo A, J P, far, Leonardville, o
Welsh John, fishmn, Leonardville, o
Welsh Seward, far, Fairhaven, o
Welsh Thos, fishmn, Leonardville, o
Welsh Wilfred B, fishmn, Lnardvlle, so
Wentworth Geo, fishmn, Fairhaven, o
Wentworth John B, sr, fishmn, Fairhaven, o
Wentworth John B, jr, fishmn, Fairhaven, o
Wentworth John W, fishmn, Leondvle
Wentworth Lorenzo, fishmn, Fairhvn
Wentworth Stephen, fishmn, Fairhvn, o
Wentworth Thos, fishmn, Fairhaven, o
Wentworth Waldron, far, Tower Hill
Wentworth Mrs Wm, Leonardville
Wentworth Wilson R, fishmn, L'Etete
Wescott Robt, far, Oak Bay, o
Wetherby Chas, far, Pomeroy Rdg, o
Wetherby Hiram, far, Little Ridge, o
Wetherby John S, far, Little Ridge, o
Wetherby John T, far, Little Ridge, o
Wetherby Melvin, far, Little Ridge, o
Wetherby Mrs Richard, wid, Lit Rdge
Wetmore F A, carp & boat bldr, St G
Wetmore G K, sardine pkr, Lord's Cve
Whelpley Chas, fishmn, North Head
Whelpley Colin, far, Grand Harbor
Whelpley Daniel, North Head, o
Whelpley Elwin O, gen dlr, Welsh Pl
Whelpley Jas, fishmn, North Head, o
Whelpley Thos, fishmn, North Hd, s o
White Burton, far, De Wolfe Cor, f s
White Daniel, far, Milltown, o
White Frederick, far, St George
White Fredk, stone cutter, St George
White Hugh, far, Second Falls, o
White James, far, De Wolfe Corner, o
White John, far, Second Falls, o
White Robert, far, St George, o
White Thos, joiner, De Wolfe Corner
Whitlock Julia, wid Jas H, St Andrws
Whitlock Wm, customs, St Andrews
Whitney Horace, lmbr sur, Milltown, o
Whittier Robt, far, Clarence Rdge, so
Whorty Geo, far, De Wolfe Corner, o
Whorty Patrick, far, Baillie, o
Whorty Thos B, far, Baillie
Wiggins Mrs, wid, St Andrews
Wilcox Abel, fishmn, Seal Cove, o
Wilcox Alfred, far, St George, o
Wilcox A, far, St George, o
Wilcox Ananias, far, St George
Wilcox Byron, fishmn, Seal Cove
Wilcox Caswell, fishmn, Seal Cove
Wilcox Dyer, fishmn, Seal Cove, t
Wilcox Eugene, fishmn, Seal Cove
Wilcox Mrs Jas, wid, Seal Cove
Wilcox Jas R, fishmn, Seal Cove, o
Wilcox John, fishmn, Seal Cove, t
Wilcox Leeman, fishmn, Seal Cove, o
Wilcox Mariner, fishmn, Seal Cove
Wilcox Orville, fishmn, Seal Cove, s o
Wilcox Reuben, fishmn, Seal Cove, o
Wilcox Robt, fishmn, Back Bay, t
Wilcox Roscoe, fishmn, Seal Cove, s o
Wilcox Silas, fishmn, Lord's Cove
Wilcox Welling, fishmn, Seal Cove, o
Wilcox Wm D, fishmn, Seal Cove
Wilder John, grocer, Milltown
Wiley Daniel, far, Bayside, o
Wiley Hugh, far, Bayside, o
Wiley Jos, far, Bayside, o
Williams Edwd, farm labr, Secd Falls
Williams Frank, labr, P O St Stephen
Williams Fredk, farm labr, S Falls, t
Williams Geo, far, Second Falls, o
Williams Geo, far, Ledge, o

N.S. NURSERY. HALIFAX, N. S., Headquarters for Plants and Cut Flowers.
Goods Shipped to All Points at Short Notice.
JAMES H. HARRIS, Manager.

Williams Gilman, far, P O St Stephen
Williams Hiram, jr, labr, P O St Ste
Williams Jacob, far, Ledge, o
Williams James, far, Ledge, o
Williams Mrs John, wid, P O St Ste
Williams Robt, machinist, Milltown, t
Williams Thos, boarding h, Milltown
Williams Thos M, boarding, Milltn, o
Williams Rev Wm, Congre, Milltown
Williamson Ernest, miner, L'Etete
Williamson Geo, gen dlr, Second Falls
Williamson G Herbert, labr St A, s o
Williamson Isaac, miner, L'Etete, o
Williamson John D, quarryman, St G
Williamson J Harry, grocer & confec, St Andrews
Williamson Thos J H, painter, St A, o
Williamson Wm, labr, St Andrews, so
Willis John, fishmn, White Head, o
Willis Samuel, far, Clarendon, o
Williston Jas G, labr, Milltown, o
Wilson Allan, fishmn, Seal Cove
Wilson Chas, fishmn, Seal Cove
Wilson Daniel, fishmn, Leonardville, o
Wilson David, far, Milltown, o
Wilson Edwd, fishmn, Grand Harbor
Wilson Edwd, labr, Bocabec
Wilson Eliza, wid John, St Andrews
Wilson Fanny, wid John, St Andrews
Wilson Frank, fishmn, Leonardville, o
Wilson Geo, far, Oak Bay, s o
Wilson Geo, far, Sorel Ridge, o
Wilson Gus B, far, Dumbarton sta, o
Wilson Harry, far, Oak Bay, o
Wilson Hill, far, Rolling Dam, o
Wilson H M, far, Rolling Dam
Wilson Ira, fishmn, Wilson's Beach, o
Wilson Mrs Isaac, wid, White Head
Wilson Jas, fishmn, Leonardville, o
Wilson Jas, fishmn, Wilson's Beach
Wilson Mrs James, wid, Wilson's Bch
Wilson Mrs Jas D, wid, Sorel Ridge
Wilson Jas G, fishmn, Leonardville
Wilson John, far, Sorel Ridge, s o
Wilson John, fishmn, Seal Cove, o
Wilson John W, far and butcher Moore's Mills, o
Wilson Loring, fishmn, Seal Cove, o
Wilson Quinn, fishmn, Grand Har, o
Wilson Reginald W, far, Oak Bay, t
Wilson R C, fishmn, Seal Cove, o
Wilson Mrs Capt Robt, wid, Wilson's B
Wilson Simon, fishmn, Wilson's B, s o
Wilson Thos C, far, Sorel Ridge, s o
Wilson Walter, fishmn, Seal Cove, s o
Wilson Wm, fishmn, White Head
Wilson William, far, Oak Bay, o
Wilson Wm, fishmn, Lord's Cove, o
Wilson Mrs Wm, wid, Sorel Ridge
Wilson W R, far, Grand Harbor, o
Winchester Gleason, far, Castalia, t
Winchester Gracen, far, Castalia, t
Winchester Mat, fishmn, North Head
Winchester Mrs Ruth, wid, Castalia
Winchester Wellesley, fishmn, Cas, o
Woodberry Jas, far, St George, o
Woodcock John, far, Tower Hill
Woodcock John A, far, Tower Hill, o
Wooden Jas, far, Sorel Ridge, o
Woods Charles, far, Clarendon, s o
Woods Harry, clerk, Clarendon, s o
Woods Thomas, Clarendon, o
Woods Wm, miller, Clarendon, s o
Woodside Samuel, labr, Upper Mills
Woodside Thos, far, Baillie, o
Wooster Albert, fishmn, Grand Har, o
Wooster Howard, fishmn, Grand Har, o
Wooster J W, fishmn, Seal Cove, o
Wooster Turner, Grand Harbor
Wormell Austin, labr, Woodward's Cv
Wormell Colin, labr, Grand Harbor
Wormell Nelson, far, Ledge
Wormell Nel, fishmn, Woodward's C, o
Worrell James, far, Dumbarton sta, o
Worrell Jos, far, Dumbarton station, o
Worrell Robt, sec man CPR, St And
Worrell Samuel, tchr, St Andrews
Worrell Wm, far, Dumbarton sta, o
Wren Christopher, far, Bocabec, o
Wren John, harbor master, St Andws
Wren Thomas, printer, St Andrews
Wren T Rud, drug & stationer, St A
Wright Chas E, fishmn, Beav H, s o
Wright Elizabeth, fishmn, Beaver Hill
Wright Geo, far, Beaver Harbor
Wright Geo U, fishmn, Beaver H, s o
Wright Herbert, fishmn, Beaver Har
Wright John, far, Milltown, o
Wright John A, labr, Lepreaux
Wright M E, fishmn, Beaver Har, s o
Wright Newton, fishmn, Beaver Har
Wright Robt, painter, Clarendon, o
Wright Wm, lab, Lepreaux
Wright Wm J, far, Lepreaux, o
Wrigley Jos, far, Rolling Dam, o
Yarigle Wm H, fishmn, North Hd, o
Young Abraham, far, St George, o
Young Albert J, far, Ledge, o
Young, Benj, labr, Castalia
Young Burton, stone polisher, St Geo
Young Daniel, far, Grand Harbor, o
Young Mrs Elizabeth, wid, Tower Hill
Young Frank, fishmn, Grand Harbor
Young Geo, fishmn, Grand Harbor
Young G M E, far, Oak Bay, o
Young Henry W, far, Oak Bay, o

Alfred Whitman, B. A., LL. B. **BARRISTER, SOLICITOR, &c**
58 Bedford Row, Halifax, N. S.

Young Hugh, far, Brockway set, s o
Young Isaac, far, Pennfield Rdge, o
Young Jacob H, far, Ledge, b
Young Jas, boat bldr, North Head, o
Young Jas, jr, labr, North Head
Young Jas, far, Brocway sttlement, o
Young James M, far, Ledge, o
Young John, fishmn, Grand Harbor, o
Young Joshua C, far, Oak Bay, o
Young Levi, far, Oak Bay, o
Young Mark M, far, Oak Bay, s o
Young Martin L, far, Ledge, o
Young Miss M, Milltown
Young Melvin L, physician, Oak B, o
Young Rodney, far, P O St Stephen, f s
Young Roy, far, Oak Bay f s
Young Stephen H, far, Oak Bay, o
Young Stillman, labr, Ledge
Young Sylvester C, far, Oak Bay, o
Young Wm, far, Tower Hill, o
Zalff Wm J R, carp & picture framer, St George
Zwicker Irvin, fishmn, North Head, s o
Zwicker Jas, fishmn, Castalia, o
Zwicker John, fishmn, Castalia, o
Zwicker Stephen, fishmn, North Hd, o

The Gazette,

·. PUBLISHED AT .·
21 CANTERBURY STREET,

ST. JOHN, N. B.,

Every Evening, Sundays Excepted.

Largest Circulation!
Best Results!

JOHN A. BOWES,
EDITOR AND PUBLISHER.

JOB PRINTING IN ALL ITS BRANCHES.
CALL OR SEND FOR ESTIMATES.

Machinery

AND A FULL LINE OF..... OF ALL KINDS.

ENGINEERS' AND MILL SUPPLIES.

Robb Engineering Co., Ltd., - Amherst, N. S.

BATHURST.

Gloucester County.

EXPLANATION OF LETTERS AFTER EACH NAME: O., Owner of Property; T., Tenant; F. S., Farmer's Son; S. O., Son of Owner; F. & O., Fisherman and Owner.

Achie Alex A, farmer, O
Achie Andrew N, farmer, O
Achie Charles J, sectionman, O
Achie Daniel, farmer, O
Achie Edward, farmer, O
Achie Elois, farmer, O
Achie Eusebe, farmer, O
Achie Felix F, laborer
Achie George G, farmer, F S
Achie George P, farmer, O
Achie George R, farmer, O
Achie Helarion, gen dealer, O
Achie James, laborer, O
Achie James J, laborer, Bathurst Vil
Achie James J M, farmer, O
Achie James R, farmer, O
Achie John J S, gen dealer, O
Achie John N, farmer, F S
Achie Joseph E, farmer, O
Achie Joseph J, laborer
Achie Joseph J jr, laborer
Achie Joseph M, farmer, O
Achie Joseph M jr, farmer, O

A. CHIPMAN SMITH. **Established 1791.** STRUAN ROBERTSON.

A. Chipman Smith & Co.,

Druggists and Apothecaries,

No, 1 CITY MARKET BUILDING, CHARLOTTE ST.,

ST. JOHN, N. B. BRANCH STORE AT BATHURST, N. B.

KEEP CONSTANTLY ON HAND

Fine Drugs and Chemicals. Materia Medica, Druggists' Sundries, Dye Stuffs, Perfumery, Soaps, Brushes, Combs, Etc., Etc.

☞Special Attention and Personal Snpervision given to the Compounding of Physicians' Prescriptions, and fitting of Ships' Medicine Chests.

Achie Joseph S, farmer, Bathurst Village
Achie Laman P, farmer, O
Achie Matthew, laborer
Achie Nazaire, farmer, Bathurst Village, O
Achie Nicholas P, farmer, S O
Achie Peter J M, farmer, O
Achie Stanulas P, farmer, F S
Achie Sylvain jr, farmer, O
Achie Thomas F, farmer, F S
Achie Tranquil, farmer, O
Achie William C, laborer
Achie William F, farmer, O
Achie Xavier, laborer, T
Adams, Burns & Co
Adams Thomas D, of Adams, Burns & Co
Andrew James, sea captain
Appleby Alex, farmer, O
ARCHIBALD JOHN J, prop Central Hotel
Armstrong Andrew, carpenter, O
Armstrong Robert, fish dealer
Armstrong Wm, farmer, Bathurst Village
Arseneau Antoine jr, farmer, F S
Arseneau Chas D, farmer, O
Arseneau Doerthe, laborer
Arseneau Dommine jr, farmer, O
Arseneau Fabien, farmer, O
Arseneau Fabien, shoemaker, Bathurst Village
Arseneau Francis F, laborer, F S
Arseneau George, Bathurst Village
Arseneau George, farmer, O
Arseneau Hilarion, laborer, Bathurst Village
Arseneau Isidore, laborer, T
Arseneau Isidore jr, laborer
Arseneau Isidore, lumberman, Bathurst Village
Arseneau Isidore S, farmer, O
Arseneau Isidore S, laborer
Arseneau James D, laborer
Arseneau James S, farmer, O

ASK FOR Clapperton's Spool Cotton. TRY IT. Wm. Clapperton & Co., Montreal.

Arseneau John A, farmer, O
Arseneau John B, laborer, T
Arseneau John J, laborer, T
Arseneau John L, farmer, O
Arseneau John W, farmer, Bathurst Village, O
Arseneau Joseph, farmer, Bathurst Village, F S
Arseneau Joseph D, farmer, O
Arseneau Joseph F, farmer, F S
Arseneau Joseph J, laborer
Arseneau Joseph J S, laborer, Bathurst Village
Arseneau Nazaire, farmer, O
Arseneau Samuel P, laborer
Arseneau Simon, laborer, O
Arseneau Simon, shoemaker, Bathurst Village
Arseneau Sylvain F, laborer
Arseneau William (Bagile) farmer, Bathurst Village, F S
Aube Henry, laborer
Babin Frederick, laborer, T
Baldwin Albert, sectionman
Baldwin Edward, laborer, T
Baldwin Francis, bricklayer
Baldwin Henry E, blacksmith, Bathurst Village
Baldwin Henry E, laborer
Baldwin John E, collector customs
Baldwin S Clark, sectionman, O
Baldwin Wendall, clerk, S O
Barcley Hugh, farmer, O
Barcley John, laborer
Barcley Thomas, laborer
Barron Henry, sectionman
Barron Joseph, laborer
Barrey J F, agent Merchants' Bank of Halifax
Barry Rev Thomas F, Roman Catholic, O
Barry William, laborer
Barthelotte, John, farmer, O
Barthelotte Joseph, farmer, O
Barton Bowser, station agent
Bateman Albert, farmer, F S
Bateman Charles W, farmer, O
Bateman Edward, trapper, O
Bateman John J, farmer, O
Bateman John S farmer, O
Bateman John W, farmer, F S
Bateman Richard, farmer, F S
Bateman Samuel, farmer, F S
Bateman William J, farmer, O
Bateman William S, farmer, O
Bertin Augustin, laborer, T
Bertin Felix, laborer
Bertin Frederick, farmer, O

VISITORS to HALIFAX should visit NOVA SCOTIA NURSERY,
Lockman Street.

Bertin Isaac, laborer
Bertin Jerome, laborer
Bertin John, laborer
Bertin Joseph, laborer
Bertin Peter P, laborer
Bishop Henry, postmaster
Bishop Samuel, gen dealer, O
Bishop William P, physician, O
Black Hugh, laborer
Black Hugh, farmer, O
Black Thomas, farmer, O
Black William, farmer, O
Blair Antoine, hotel, O
Blanchard Adolphe, laborer
Blanchard Ferdinand, laborer
Blanchard George, laborer
Blanchard John, carpenter
Blanchard John A, laborer
Blanchard Joseph O, carpenter, O
Blanchard Joseph, laborer
Blanchard Oneseme, Sheriff
Blanchard Peter A, farmer, O
Blanchard Peter H, farmer, O
Blanchard Pierre A, laborer, T
Blanchard Theodore P, laborer
Boss Charles, machinery manufacturer
Boss Charles, tinsmith, O
Boss & McKenzie, agricultural implements
Boss Reginald, agent, O
Boss R, electrical supplies
Boss Walton, tinsmith, S O
Boucher Albert, laborer
Boucher Edward F, farmer, O
Boucher Henry D, laborer
Boucher Henry E, laborer
Boucher John, farmer, O
Boucher John jr, laborer
Boucher Joseph L, laborer
Boucher Luc, farmer, O
Boucher Peter F, farmer, O
Boucher Stanislaus, laborer
Boucher William E, laborer
Boudreau Charles, laborer, T
Boudreau Charles L, farmer, F S
Boudreau Frances M, laborer, T
Boudrean James J, laborer
Boudreau John, laborer, T
Boudreau John jr, laborer
Boudreau Joseph J, laborer
Boudreau Louis, farmer, O

P. S. MACNUTT & CO. American and Canadian Farm Machinery, Buggies, Carts, Sleighs and Harness. ST. JOHN, N. B.

Boudreau Louis jr, laborer
Boudreau William F, laborer, Bathurst Village
Boyd John J, farmer, O
Boyle Charles, laborer
Boyle Edward J, farmer, Bathurst Village, O
Boyle Henry J, farmer, Bathurst Village, F S
Boyle Hugh jr, farmer, Bathurst Village, O
Boyle James J, farmer, Bathurst Village, O
Boyle James J, laborer, O
Boyle James J jr, laborer
Boyle Richard J, laborer, Oc
Branch Allan, clerk, F S
Branch Angus, farmer, O
Branch Arthur S, farmer, F S
Branch John, farmer, F S
Branch Kent, sectionman
Branch Richard, foreman, O
Branch Robert, farmer, O
Branch Samuel, farmer, O
Branch Samuel A, farmer, F S
Branscombe Budd D, school teacher
Breard Donald, laborer, T
Breard George, laborer
Brophy Michael, sectionman
Brown David, grist mill
Brown Walter, clerk, Bathurst Village, S O
Buchanan James, prop International Hotel
Burke Henry, farmer, O
Burke James, laborer
Burke John H, farmer, F S
Burke Joseph H, clerk
Burns Patrick J, O
Burns P J, of Adams, Burns & Co
Burns Theobald M, clerk
Buttimer James, O
Butcher Charles, laborer
Cain Richard, laborer
Canty Thomas W, shoemaker
Carney Daniel jr, farmer, O
Carroll Francis C, farmer, F S
Carroll Thomas, farmer, O
Carroll Thomas J, farmer, F S
Casey Jerome, laborer
Casey John, laborer
Carter Albert T, farmer, O
Carter Mrs Albert, millinery
Carter Edwin T, farmer, O
Carter Heram C, truckman, O
Carter John T, hotel, O
Carter J Edwin, hotel

MOIR, SON & CO., HALIFAX. MANUFACTURERS OF Biscuit, Confectionery, etc.

Carter Samuel T, farmer, O
Carter Siddal, farmer, O
Chalmers Hugh, farmer, O
Chalmers Hugh R, lumber surveyor, Bathurst Village
Chamberlain Abram P, farmer, F S
Chamberlain Bime, laborer
Chamberlain Bruno, farmer, O
Chamberlain Charles, laborer
Chamberlain Denis, blacksmith, O
Chamberlain Francis, farmer, O
Chamberlain George P, farmer, O
Chamberlain James, laborer
Chamberlain John, farmer, O
Chamberlain John P, farmer, O
Chamberlain Joseph P, farmer, O
Chamberlain Joseph, farmer, O
Chamberlain Joseph B, laborer
Chamberlain Joseph D, laborer
Chamberlain Peter, farmer, O
Chamberlain Peter P, farmer, O
Chiasson Helarion, laborer
Christie Alex, farmer, Bathurst Village, O
Christie Francis, farmer, Bathurst Village, F S
Christie James, farmer, Bathurst Village, O
Christie Wm, farmer, Bathurst Village, O
Cole Frederick, farmer, O
Commeau Antoine, laborer, O
Comeau Charles, sectionman
Comeau Dennis, blacksmith, Bathurst Village, O
Comeau Dennis, jr, farmer, O
Comeau Francis D, farmer, O
Comfort Thos G, farmer, Bathurst Village, O
Connelly Edward, stonecutter, O
Cook Henry, laborer, O
Copp Robt (N R) farmer, Bathurst Village, O
Cormier Joseph, laborer
Cormier Remi, farmer, O
Costigan Michael, farmer, O
Coughlan John, laborer
Couture Albert, laborer
Couture Augusten, laborer
Couture Basil, laborer
Couture Francis, laborer
Couture Francis jr, laborer
Couture Isaac, laborer
Couture Joseph, fisherman, O
Couture Joseph jr, laborer
Couture Louis, laborer
Couture Wm, laborer
Cragg William A, accountant

EMERSON & FISHER, Mantels, Grates, Tiles, Hardware, Tinware, &c. ST. JOHN, N. B.

Cullin Miss Annie, fruit etc
Cullin John, stonecutter, O
Cumamon John, carpenter
Curran F, manager Sumner & Co
Curtis Allan, laborer
Curtis Christopher, farmer, O
Curtis Daniel, farmer, O
Daigle James A, farmer, O
Daly Edward, farmer, O
Daley John, farmer, O
Daly John, laborer
Daly Michael, laborer, O
Daley Mrs Michael
Daly Michael T, sea captain
Daley William, farmer, F S
Daley William, farmer, O
Davidson Augustus, farmer
DeGrace Docethe, farmer
DeGrace James D, farmer, F S
DeGrace Peter, laborer
Dempsey Edward, farmer, Janeville, O
Dempsey John, farmer, Janeville, O
Dempsey Joseph, farmer, F S
Dempsey Thomas, confectioner, F S
Dempsey Warren, farmer, F S

DESBRISAY A NORMAND, Grocer, Wholesale and Retail. *See adv cover county.*

DesBrisay Mrs Cordelia
Dickie Andrew, farmer, O
Dickie John, farmer, F S
Disbrow Henry, dentist, O
Doherty Charles, filer, T
Doherty Milton, engineer
Donnelly John, keeper Alms House
Doucet Alexander, laborer
Doucet Alex E, carpenter, O
Doucet Alex H, farmer, Bathurst Village, O
Doucet Alex M, farmer, O
Doucet Alex P, laborer
Doucet Alex X, laborer
Doucet Ambrose, laborer
Doucet Andrew P, farmer, F S
Doucet Antoine, farmer, O
Doucet Basile, farmer, Bathurst Village, O
Doucet Basile jr, farmer, Bathurst Village, O
Doucet Bruno, farmer, O
Doucet Charles F, farmer, O
Doucet David, tankman, O
Doucet Dennis P, laborer, T
Doucet Dominique, farmer, O

LADIES' ALASKA SEAL COATS Made to Order.
C. & E. EVERETT, St. John, N. B.

Doucet Dominique H, farmer, Bathurst Village, O
Doucet Edmund J, farmer, F S
Doucet Edward J, laborer
Doucet Fabien, farmer, Bathurst Village, O
Doucet Fabien jr, laborer, T
Doucet Felix J, farmer, F S
Doucet Francis, carpenter, S O
Doucet George S, farmer, O
Doucet Gilbert, farmer, F S
Doucet Henry A, farmer, F S
Doucet Henry H, farmer, Bathurst Village, F S
Doucet Henry J, fireman
Doucet Henry L, laborer
Doucet Helarion P, farmer, O
Doucet Helarion P, farmer, Bathurst Village, O
Doucet Honore P, laborer, T
Doucet Herbert, laborer, T
Doucet James H, farmer, O
Doucet James P H, farmer, Bathurst Village, F S
Doucet Jerome W, laborer
Doucet John A, farmer, O
Doucet John D, farmer, F S
Doucet John F, farmer, O
Doucet John G, laborer, Bathurst Village
Doucet John R, farmer, O
Doucet John T, farmer, Bathurst Village, F S
Doucet Joseph B, farmer, F S
Doucet Joseph C jr, laborer, O
Doucet Joseph D, farmer, O
Doucet Joseph D H, farmer, Bathurst Village, O
Doucet Joseph P, farmer, O
Doucet Joseph S, farmer, O
Doucet Joseph T, laborer, T
Doucet Joseph X, laborer
Doucet Louis, farmer, O
Doucet Luke F, laborer, T
Doucet Nicholas S, farmer, F S
Doucet Nicholas T, farmer, Bathurst Village, S O
Doucet Peter, boarding house
Doucet Peter E, farmer, O
Doucet Peter F, hotel, T
Doucet Peter J, laborer
Doucet Peter L, farmer, F S
Doucet Peter P, farmer, O
Doucet Philip T, laborer
Doucet Pierre L, laborer, O
Doucet Samuel, laborer
Doucet Sifroi jr, farmer, O
Doucet Simon F, farmer, O
Doucet Stanislas E, farmer, O

STEWART'S Linen and Shoe Threads. Canadian Agents, WM. CLAPPERTON & CO., Montreal.

Doucet Stephen L, farmer, F S
Doucet Theodore, farmer, O
Doucat Theophile, farmer, Bathurst Village, O
Doucet Thos B, farmer, Bathurst Village, F S
Doucet Thomas F, farmer, O
Doucet Thomas H, farmer, Bathurst Village, F S
Doucet William jr, laborer
Doucet William F, farmer, O
Doucet William S, laborer
Doucet Xavier, laborer, T
Doucet Xavier D, farmer, O
Draper William, clerk
Dube Frances, laborer
Dugas Charles, laborer, T
Dugas John, shoemaker
Dugue Oliver, laborer, O
Dugue William O, farmer, O
Duncan Gideon M, physician, O
Dunn Annie, wid James, Bathurst Village
Dunn Eliza, wid Robert, Bathurst Village
Dunn Samuel, laborer
Dunn Saul, stevedore, Bathurst Viliage
Duval George, painter
Eddy Edmund, farmer, F S
Eddy George S, carriage builder
Eddy George, farmer, F S
Eddy James, farmer, O
Eddy Robert, farmer, O
Elhaton Peter L, carriage builder
Ellis Mrs Alena
Ellis Charles, barber
Ellis Mrs Robert
Evans Robert, laborer
Ferguson Allan G, physician, O
Ferguson James, com traveller
Ferningham Alex, student, O
Flammers Miss Mary, spinster
Flannery John, farmer, O
Flannery Joseph, farmer, F S
FOLEY PATRICK P, hotel, T
Fournier Isaac, laborer, Oc
Fraser Alex W, laborer
Fraser William, hotel, T
Gabriel Robert, laborer
Gailain Francis J, fish dealer, O
Gaiton J, fish dealer
Gallant Amos, prop Gallant House
Gammon Frederick, farmer, F S
Gammon James, fish dealer, O
Gammon John, farmer, O

THE CANADIAN DRUG CO., Ltd. Wholesale Druggists, St. John, N. B. Sole Proprietors for Higgins' British Liniment

Gammon Joseph H, farmer, O
Gammon Joshua, barber, O
Gammon Samuel, carpenter, O
Gammon Thomas, carpenter, O
Garrett James, laborer
Garret Patrick, truckman, O
Gatain F J, fish dealer
Gaunier Alex, farmer, O
Gaunier Freeman, farmer
George Thomas, farmer, Bathurst Village, O
Getty Henry, farmer, O
Getty John, farmer, O
Getty John W, farmer, O
Gilbert George, barrister
Geroux Augustin, laborer, O
Glasier Alfred, laborer
Glasier James, laborer
Glasier John, laborer
Glasier Thomas, laborer
Glendenning Geo, farmer, O
Glendenning Geo R, farmer, O
Godwin Joseph, farmer, O
Goldrup George, painter, O
Goldrup Henry, laborer
Good John W, farmer, O
Good Robert, laborer
Good Walter, farmer, O
Good William, farmer, O
Good William G, farmer, O
Gordon Mrs
Gosnell Charles, farmer, O
Gosnell Joseph, farmer, O
Govreau John, laborer, S O
Govreau Sylvester, carpenter, O
Grant Mrs Abram, prop Albert Hotel, Bathurst Village
Grant Michael, farmer, O
Gray William, hunter, O
Gray William jr, hunter, O
Greenlow James, laborer
Greenlow Joseph, farmer, Bathurst Village, O
Hachey H, gen dealer, Bathurst Village
Hachey J J S, gen dealer, Bathurst Village
Hachey Joseph M, general dealer
Hall Edward, farmer, O
Harrington John J, barrister, clerk of peace
Harris Carr R, civil engineer, Bathurst Village, O
Henderson Joseph, clerk
Henry Arthur, farmer, Oc
Henry Peter D, farmer, Oc
Hickey Thomas, surveyor

Write to The IRA CORNWALL CO., Ltd., 68 King Street, St. John, N. B., for Bicycle Supplies and Sundries.

Hickson James, watchmaker and jeweller, O
Hickson Robert R, watchmaker and jeweller
Hinton Albert T, blacksmith, O
Hinton Artemus, farmer, O
Hinton Richard, farmer, O
Hinton Stewart, farmer, F S
Hinton T Albert, livery stable
Hinton William jr, brakeman
Hodgins Hugh, carpenter, O
Hodgins Stephen, laborer
Hodgins Wm, laborer, S O
Hodnett Edward E, saddler, Oc
Holland James, laborer, Oc
Howard Dennis, laborer
Howell James, mason
Hubert Edward, blacksmith, T
Hussy George, farmer, O
Hussy William jr, farmer, O
Irvine Peter, laborer, T
Irvine William, laborer, T
JACOBSON HENRY, merchant tailor, O
Jacobson Robert, watchmaker and jeweller, T
Jamieson Archibald, laborer, O
Jamieson Archibald jr, laborer, F S
Jamieson Robert, laborer
Jennings Thomas, farmer, O
JOHNSON WM R, fancy goods and millinery
JOHNSON MRS W R, millinery
Jones Francis, laborer
Jones Thomas, carpenter, O
Kearney Mrs Thomas, gen dealer, Bathurst Village
Kelly Patrick, section foreman, O
Kennah Joseph, farmer, F S
Kenny Angus, farmer, O
Kenny John, farmer, O
Kent H M, gen dealer
Kent Joseph, farmer, O
Kent Sinclair, farmer, F S
Kent William J, of W J Kent & Co, O
Kent W J & Co, gen dealers
Kerr Andrew, farmer, O
Kerr John, tanner, O
Kerr Sydney, tanner, S O
Landry Charles J, laborer
Landry James, laborer, O
Landry Joseph F, laborer
Landry Matthew, farmer, O
Landry Narcisse A, barrister
Landry N A, LLB, barrister
Landry Peter, laborer

AS to quality of Plant and Variety, we grow none but the Best. NOVA SCOTIA NURSERY, Halifax, N. S.

Lannigan Bernard N, telegraph operator, S O
Lannigan Mark, station agent
Lannigan Joseph, laborer, O
Lannigan Patrick, laborer
Laplante Wm J, clerk
Laroque Isreal, laborer
Laroque Michael, labor
Lavallee Adelard, harness maker
Lavigne Alexander P, laborer, O
Lavigne Alex E, laborer
Lavigne Amos, clerk
Lavigne Dominic A, farmer, O
Lavigne Edward M, farmer, O
Lavigne Frederick L, laborer
Lavigne George (Larry) laborer
Lavigne Henry L, laborer, O
Lavigne Herbert, laborer
Lavigne James E, farmer, F S
Lavigne James J, laborer, O
Lavigne James J, laborer, T
Lavigne James L, laborer, O
Lavigne James P, laborer
Lavigne John J, laborer, T
Lavigne John M, farmer, O
Lavigne John O, farmer, O
Lavigne John P, laborer, O
Lavigne Joseph, laborer
Lavigne Joseph D, farmer, F S
Lavigne Joseph E, farmer, O
Lavigne Joseph M, laborer, O
Lavigne Joseph O, farmer, O
Lavigne Joseph P, farmer, O
Lavigne Louis, carpenter, O
Lavigne Louis jr, farmer, O
Lavigne Louis W, carpenter, O
Lavigne Narcisse, plasterer, O
Lavigne Peter J, laborer, O
Lavigne Peter P, farmer, O
Lavigne Pierre J, farmer, O
Lavigne Samuel J, laborer
Lavigne Samuel M, laborer, O
Lavigne Thomas T, laborer
Lavigne Tranquil, farmer, O
Lavigne William E, laborer, O
Lavigne Wm J, laborer
Laviolette Chas, laborer, O
Leahy David, landing waiter customs
Leahy Thomas, farmer
Leahy Thomas, O
Leary Thomas, gen dealer, Bathurst Village

TRY SHOPPING BY MAIL. Fred A. Dykeman & Co., St. John, N. B., will send you samples of anything in the Dry Goods line. Ask them by Postal Card.

LeBlanc Stanelas, laborer, T
LECOURIER DES PROV MARITIME, P J Enort, prop
Legassy Francis, laborer
Legassy James, laborer
Legassy Jerome, laborer
Legassy Joseph G, laborer
Legassy William, laborer
Lewis George, watchmaker and jeweller, T
Lewis Robert, gen dealer, O
Loane Robert, laborer, O
Lockhart Clawson, farmer, O
Lodge Mrs H
Lordon Charles, farmer, F S
Lordon Daniel J, farmer, Bathurst Village
Lordon Daniel M, farmer, O
Lordon Dennis, foreman
Lordon Wm, farmer, Bathurst Village, F S
Luce William, laborer, O
Maddicks James, carriage maker
Major Alexander laborer, O
Matheson F F, farmer, O
McAleer Francis, farmer, O
McConnell Wm, laborer
McDonald Daniel, engineer
McEwen James, farmer, O
McEwen John, laborer, T
McEwen Robert, farmer, O
McGee William, farmer, O
McGilvrey Hugh, farmer, Oc
McGilvrey Joseph, farmer, Oc
McGinley Catherine, wid James
McGinley J S, general dealer
McKendy Michael, surveyor
McKenna Bros, merchent tailors,
McKenna John, builder, O
McKenna Mrs Maria
McKenna Owen J, of McKenna Bros
McKenna Wm, of McKenna Bros
McKenzie A J W, agent agricultural implements
McKennon John, laborer, T
MacLauchlan D Oustav, barrister
McLean Angus, gen dealer and lobster packer, O
McLean John, farmer, O
McLean Thomas, laborer, O
McLeod Angus, gen dealer
McManus Francis, blacksmith, T
McManus Francis J, gen dlr and registrar of deeds, Bathurst Village
Meahan Charles, O
Meahan Charles J P, confectioner
Meahan Francis, justice peace, T

Alfred Whitman, B. A., LL. B. BARRISTER, SOLICITOR, &c
58 Bedford Row, Halifax, N. S.

Meahan Miss Helen, gen dealer
Meahan John, laborer, O
Meahan John jr, justice peace
Meahan John C, physican and druggist, Bathurst Village
Meahan Joseph, clerk
Melancon Albert, clerk
Melancon Alex, O
Melancon Alfred Jos P, farmer, O
Melancon Duncan, farmer, F S
Melancon Francis J, farmer, F S
Melancon George S, farmer, O
Melancon George Jos P, farmer, O
Melancon Harvey, farmer, O
Melancon Henry, farmer, O
Melancon James P, farmer, O
Melancon James R, farmer, F S
Melancon Jerome P, carpenter, O
Melancon John P, farmer
Melancon Joseph farmer, O
Melancon Joseph A, farmer, O
Melancon Joseph A jr, farmer, O
Melancon Joseph A, janitor post office
Melancon Joseph L, farmer, Oc
Melancon Joseph J jr, farmer, S O
Melancon Joseph J, gen dealer, O
Melancon Joseph P, farmer
Melancon Peter J, farmer, O
Melanson Richard W, farmer, F S
Melancon Romain, farmer, O
Melancon Samuel J, general dealer, Bathurst Village
Melancon Stanislas, farmer, O
Melanson S J, post master, and gen dealer
Melanson A J, gen dealer
Melancon Thomas J, farmer, O
Melancon Wm J, farmer, O
Melancon William P, farmer, O
Melancon William R, farmer, O
Melvin Albert A, conductor
Melvin James, agent
Melvin James, conductor Caraquet R R
Melvin Patrick H, conductor, O

MERCHANTS BANK OF HALIFAX

Miller John, farmer, O
Miller John, junk and fish dealer, O
Miller Richard J, farmer, O
Miller Robert J, clerk
Miller Samuel T, fish dealer, O
Miller S T, commission and fish merchant
Moody Daniel, laborer
Moore Henry, farmer, O

ASK FOR CLAPPERTON'S SPOOL COTTON, TRY IT. WM. CLAPPERTON & CO. MONTREAL.

Moore John, farmer, O
Moore Thomas, laborer
Morrison Alex, farmer, Bathurst Village O,
Morrison Edward, farmer, Bathurst Village, S O
Mullins Benedict C, bank cashier
Mullins John, agent, O
Mullins John jr, clerk
Murray James G, farmer, Bathurst Village
Napier Fraser W, bookkeeper, T
Nevin Colin, currier, O
Nichol Wallace, farmer
O'Brien Edward L, clerk, S O
O'Brien John E, justice peace, O
O'Brien William J, dep secrp, O
O'Connor Charles, farmer, O
O'Connor Francis, farmer, O
O'Donnell Stephen, carpenter
O'Sullivan Thomas, surveyor
O'Sullivan Thomas jr, laborer
Pallen Alaric, farmer, O
Patterson Duncan, section foreman, O
Payne Wm R, station agent ICR
Pelletier Alfred, photographer, O
Pentland Alexander, farmer, O
Pentland James, farmer, F S
Pentland Wallace, farmer, Bathurst Village, F S
Pepper Wm F, manager drug store
Picot John, blacksmith, Bathurst Village
Picot John jr, laborer, Bathurst Village, S O
Pitre Albert, farmer, Bathurst Village
Pitre Alexander E, laborer
Pitre Joseph J, laborer
Pitre Joseph M, farmer, O
Pitre Michael, farmer, O
Pitre William E, carpenter, O
Pitre William M, farmer, O
Power James J, surveyor, O
Power Joseph, O
Poulin Joseph, sea captain
POWER MICHAEL, prop Power House
Quinn John, laborer
Ramsay Andrew J, farmer, O
Ramsay Mrs Georgiana
Ramsey Herbert, truckman
Ramsay William, farmer, O
Ray J J, tinware, etc
Rennie John engineer
Rennie John jr, engineer, O
Richardson George, farmer, O
Richardson James, farmer, O

BUGGIES, CARTS and HARNESS. When in Need of any of these Articles Write to us or see one of our Agents. P. S. MacNUTT & CO., St. John.

Richardson James G, farmer, F S
Richardson James J, farmer, F S
Rioux Napoleon, mason, O
Roberts Francis, laborer
Roberts James, farmer, O
Roberts Thomas, laborer
Robertson George, farmer, O
Robertson Hotel, George Robertson, prop
Robertson William, harness maker
Rogers George, farmer, F S
Rogers James, farmer, F S
Rogers Robert C, laborer, F S
Rogers Walter H, farmer, F S
Rogers William, farmer, O
Ronalds David, farmer, O
Ronalds Frederick, farmer, O
Ronalds Frederick W, farmer, O
Ronalds George, farmer, O
Ronalds Henry, farmer, O
Ronalds John, farmer, O
Ronalds Wallace, farmer, F S
Roy Edward, sea captain
Roy Fidele, laborer
Roy Francis J, laborer
Roy Isedore L, laborer
Roy James L, laborer
Roy Joseph Edw, laborer
Roy Joseph J, laborer
Roy Joseph J, tinsmith, O
Roy Joseph L, farmer, O
Roy Joseph S, laborer
Roy Peter jr, laborer
Roy Peter L, laborer
Roy Peter P, laborer
Roy Samuel, farmer, O
Roy Samuel S, laborer
Roy Simon, laborer, T
Ryan William, plasterer, O
Salter John, laborer, S O
Salter Thomas, blacksmith
St Lawrence Lumber Co, lumber dealers
Scott Thomas, farmer, Bathurst Village, O
Shea Thomas, farmer, F S
Shirley Samuel R, farm implements, etc
Simeneau Peter, laborer, T
Simeneau Edward, farmer, O
Sinclair Miss L, china and glassware
Sivewright John, insurance agent, O
Smith Anslen, farmer, F S

SMITH A CHIPMAN & CO, Druggists
See adv page 690

STRAW HATS of All Kinds, C. & E. EVERETT, ST. JOHN, N. B.

Smith Charles E, farmer, O
Smith Nicholas, farmer, F S
Smith Orlo, laborer
Southwood R D, gen dealer
Stacy O F, of O F Stacy & Co, Bathurst Village
Stacey O F & Co, lumber dealers
Steever Michael, laborer
Steever Peter, laborer
Steever Thomas, laborer
Stever William, laborer, T
Stever William jr, laborer, T
Stewart Albert J H, accountant, O
Stewart Edmund J, blacksmith
Stewart Edward L, blacksmith
Stout Alex, blacksmith, O
Stout Lermont, laborer
Strachan Wm, laborer
STREET REV J H, Episcopalian
Sullivan John, surveyor, O
Sumner & Co, gen dealers
Sumner F W, of Sumner & Co, Bathurst Village
Sutherland Geo C, farmer, O
Sutton Richard A, painter, O
Tavallier J A, harness maker
Thereault Joseph, laborer
Thereault Oliver, farmer, O
Thebodeau George, laborer
Thebodeau John, stevedore
Thibodeau John P, laborer, T
Thibodeau Joseph, laborer, T
Thibodeau Joseph J, laborer
Thibodeau Wm P, laborer, T
Thompson Rev A F, presbyterian
Thompson John, laborer
Turgeon Onesiphore, agent
Vail Robert B, farmer, O
Varilly Rev Wm, Roman Catholic
Venoit Alex G, printer
VENOIT PIERRE J, printer and publisher
Vienneau Albert J, farmer, F S
Vienneau Alex, farmer, F S
Vienneau Daniel, laborer
Vienneau Edward, laborer
Vienneau Edward E, laborer
Vienneau Edward S, farmer, O
Vienneau Emery, laborer
Vienneau Francis, farmer, O
Vienneau Frederick, farmer, F S
Vienneau James J, farmer, F S
Vienneau James S, farmer, O

NOVA SCOTIA NURSERY, HALIFAX, N. S. Headquarters for PLANTS and CUT FLOWERS.

Vienneau John D, farmer, O
Vienneau John D jr, laborer
Vienneau John S, farmer, O
Vienneau Joseph J S, farmer, F S
Vienneau Romain, farmer, O
Vienneau Wm D, farmer, O
Vienneau Wm F, farmer, O
Walsh Michael, shoemaker, O
Ward James, farmer, O
Ward Robert, farmer, O
Watson Abram, laborer, O
Watson Edward, laborer
Watson John, laborer
Watson William, laborer
Watson William A, farmer, O
White Alex Joseph, farmer, O
White Alfred, barber
White Edward, farmer, O
White Henry, contractor and prop White House
White Jacob, liquors wholesale and gen dealer
White James J, farmer, O
White James Joseph, farmer, O
White John E, farmer, O
White Joseph E, farmer, F S
White Joseph J, farmer, O
White Joseph Jas, farmer, O
White Morrisay J, laborer
White Richard, farmer, F S
White Romain, farmer, O
White Samuel, carpenter
White William, farmer, O
White William E, farmer, O
Wilbur Percy, prop Wilbur House
Williamson Samuel, general dealer, O
Wiseman Wm, farmer, Bathurst Village, O
Young Abel, laborer, O
Young Abram, farmer, O
Young Antoine, carpenter
Young James, laborer
Young James D, laborer
Young John J, farmer, O
Young Joseph, farmer, O
Young Luc jr, laborer
Young Luke, carpenter, O
Young Peter J, laborer
Young Richard L, laborer
Young William, farmer, O

CONFEDERATION LIFE ASSOCIATION.

A CANADIAN COMPANY. Head Office, TORONTO.

Assets, Dec 31st, 1895, - - - $ 5,324,439
Insurance in Force, Dec. 31st, 1895, - 26,611,718
Income, 1895, - - - - - 1,062,642

GEO. REED, - - General Agent.
F. W. GREEN, Halifax, Manager for Maritime Provinces.

GLOUCESTER COUNTY.

POST OFFICES IN GLOUCESTER COUNTY.

Alexander's Point.
Bathurst.
Bathurst Village.
Belledune.
Belledune River.
Beresford.
Bertrand.
Black Rock.
Blanchard Settlement
Blue Cove.
Burnsville.
Canobie.
Caraquet.
Clifton.
Dunlop.
Ferguson's Point.
Four Roads.
Glen Anglin.
Grande Anse.
Green Point.
Inkerman.
Inland River.
Janeville.
Lameque.
Landry.
Little Shippegan.
Lower Caraquet.
Lozier Settlement.
Middle Caraquet.
Miscou Harbor.
Miscou Lighthouse.
Mizonette.
New Bandon.
Nigado.
Paquetville.
Petite Lameque.
Petit Rocher.
Pockmouche.
Pokeshaw.
Rindon.
Robertville.
Rosebank.
St. Isidore.
Saint-Joseph.
Saint-Simon.
Salmon Beach.
Shippegan.
Shippegan Island.
Six Roads.
Stonehaven.
Tete-a-Gouche River. (North Side).
Tete-a-Gouche River (South Side).
The Waugh.
Tilley Road.
Tracadie.
Upper Caraquet.
Upper Pockmouche.
Wilson's Point.
Yaughall.

EXPLANATION OF LETTERS AFTER EACH NAME: O., for Owner of Property; T., for Tenant; F. S., for Farmer's Son; S. O., for Son of Owner; F. & O., Fisherman and Owner.

ACADIAN LAUNDRY, Shippigan
Ache Adolphe, far, Lameque, o
Ache Amede. far, Lameque, o
Ache Andre A, far, Lameque, f s
Ache Andre F, far, Lameque, o
Ache Andre D, far, Lameque, o
Ache Bruno, far, St Isidore, o
Ache Clement, far, Shippegan Isld, o
Ache Clovis, far, Shippegan Island, o
Ache David, far, St. Isidore, o
Ache Esdras, far, Shippegan Island, o
Ache Eustache, far, Lameque, f s
Ache Eutrope, far, Shippegan Island, o
Ache Fabien, far, Lameque, o
Ache FrancoisF, far, Lameque
Ache George, far, Shippegan, o
Ache Gustave (Sinele), far, St Isidore,o
Ache Israel, far, Shippegan, o
Ache Jean A, far, Lameque, f c
Ache Jean O, far, Lameque, f c
Ache Jeremie, far, Lameque, f c
Ache John S, far, Lameque f c
Ache Joseph (Oct)), St Isidore, o
Ache Joseph (Sinaie), far, St Isidore, o
Ache Jos E, far, Shippegan Island, o
Ache Joseph F, far, St Isidore, o
Ache Joseph J, far, M Tatagouche, o
Ache Joseph P, far, Lameque, o
Ache Joseph W, far, Lameque, o
Ache L' Ange, far, Lameque, o
Ache Leandre, far, St Isidore, o
Ache Luc, far, St Isidore, o

The EQUITABLE Life Assurance ....Society....

OF THE UNITED STATES.

January 1st, 1896.

Assets, ...	**$201,009,388**
Surplus, 4 per cent., ...	**40,624,012**
Outstanding Assurance, ...	**$912,509,553**

B. A. FIELDING, Manager for the Maritime Provinces.

Office: Queen Building, Hollis St.. - - Halifax, N. S.

W. B. KELLOGG, Cashier.

Ache Luke S, far, Lameque, f c
Ache Majorique J, far, Lameque, f c
Ache Mathias, far, St Isidore, o
Ache Octave, far, Lameque, o
Ache Pierre S, far, Lameque, o
Ache Pierre, far, Lameque, o
Ache Pierre T, far, Shippegan Island, o
Ache Prime, far, Lameque, o
Ache Romain S, far, Lameque, f c
Ache Sabin, far, Petit Lameque
Ache Sinai, far, Lameque, o
Ache Thomas, far, Lameque, f c
Ache Ubald, far, Lameque, o
Ache Valere, far, St Isidore, o
Ahern Barthow, labr, Riordon
Ahern James, far, Petit Rocher, f s
Ahern Jeremiah, far, Riordon, o
Ahern Jeremiah, jr, far, Riordon, o
Ahern Jeremiah S, far, Riordon, o
Ahern John, far, Pokemouche, f s
Ahern John, far, Riordon, o
Ahern Michael, sec man, Pt Rocher, o
Ahern Thas, agent, Alexanders's Pt, o
Albert Abel, far, Caraquet, o
Albert Agapet A, far, Caraquet, o
Albert Agapet Pol, far ,Caraquet, o
Albert Alfred Pol, far, Caraquet, f c
Albert Antoine, far, Caraquet, f c
Albert Auguste, far, Caraquet, f c
Albert Auguste L, far, Caraquet, f c
Albert Auguston, far, Bas de Caraquet
Albert Auguston, far, B de Caraquet, o
Albert Bernard J, far, Caraquet, f c
Albert Bernard S, far, Caraquet, o
Albert Bruno D, far, Caraquet, o
Albert David G, far, Caraquet, o
Albert Dom P, far, B de Caraquet, o
Albert Fred S, far, Caraquet, o
Albert Geo T, far, Caraquet, o
Albert Gervais, far, Caraquet, o
Albert Gervais J, far, Caraquet, o
Albert Gideon, far, Caraquet, o
Albert Godefrol S, far, Caraquet, o
Albert Gustave B, far, Caraquet, f c
Albert Henri G, far, Caraquet, o
Albert Honore P, far, B de Caraquet, o
Albert Jean Louis, far, Caraquet, f c
Albert Jean S, far, Caraquet, o
Albert John Ag, far, Caraquet, f c
Albert John B, far, Blue Cove, o
Albert John B, jr, far, Blue Cove, o
Albert John L, far, Grand Anse, o
Albert John Pol, far, Caraquet, o
Albert Joseph, far, Blue Cove, f s
Albert Joseph, far, Grand Anse, o
Albert Jos A, far, Blanchard Sett, o
Albert Joseph Ber, far, Caraquet, o
Albert Joseph Dom, far, Caraquet, o
Albert Joseph T, far, Caraquet, o
Albert Joseph J B ,far, Caraquet, o
Albert Joseph L, far, Caraquet, f s
Albert Joseph N, far, Caraquet, f s
Albert Jos P, far, Caraquet, f c
Albert Jos R, far, Bas de Caraquet
Albert Leandre, far, Caraquet, o
Albert L'Ange, far, Blue Cove, f s
Albert L'Ange J, far, Haut de Caraq't
Albert L'Ange B, fishmn, Caraquet, f c
Albert Louis, far, Caraquet, o
Albert Luc Sta, far, Caraquet, f c
Albert Nicholas, far, Bas de Caraq't, fc
Albert Nicholas, far, Grand Anse, o
Albert Pierre D, far, Caraquet, o
Albert Pierre P, far, Caraquet, o
Albert Pierre Sta, far, Caraquet, f c
Albert Prosper S, far, Caraquet, o
Albert Prudent X, far, Caraquet, o
Albert Raphael, far, Bas de Caraquet,o
Albert Seraphin, far, Caraquet, o
Albert Stanes D, far, Caraquet, o
Albert Stanes L, far, Caraquet, o
Albert Theate B, far, Caraquet, f c
Albert Trauquette, far, Paquetville, o
Albert Ustazade, far, Caraquet, o
Albert Xavier D, far, Blanchard Sett,o
Albert Xavier, Dom, far, Caraquet, o

R. CRUIKSHANK,

INSURANCE BROKER AND GENERAL AGENT,

P. O. Box No. 67.

SAINT JOHN, N. B.

General Agent for New Brunswick of the **STAR LIFE ASSURANCE SOCIETY. of London, England.**
Established 1843. **Assets, $18,000,000.**

Sub-Agent of the GUARDIAN FIRE INSURANCE COMPANY, of London, England.
Established 1821. **Assets, $22,000,000.**

Sub-Agent of THE TRAVELLERS' ACCIDENT INSURANCE COMPANY, of Hartford, Connecticut, U. S.
Established 1863. **Assets, $3,000,000.**

Alexander Archd, far, Dunlop, o
Alexander John, far, Dunlop, o
Alexander Wm, far, Dunlop, o
Allain Francis, far, Petit Rocher, o
Allain Joseph F, far, Petit Rocher, f s
Allard Rev Jos T, Rom Ca Caraquet
Allaid Michael, far, Pokemouche, o
Allard Ovide, far, Up Pokemouche, o
Allard Rev Theope, R C, Caraquet, o
Alward Quilloume, far, Shippegan, o
Alward John, far, Shippegan, o
Alward John, jr, far, Shippegan, f c
Anderson Edwd, far, Belledune, o
Anderson Geo, far, Belledune Riv, o
Anderson Geo T, sec man, Belledune, o
Anderson John, far, Belledune, o
Anderson Wm, far, Belledune River, o
Archer James, far, Tracadie, o
Archer Peter, far, Tracadie, o
Archer Wm, far, Tracadie, o
Archer Wm J, far, Tracadie, o
Archer Wm J, gen dlr, Tracadie
Archie Jos (Jacko), far, N Tatagouche, o
Archie Maurice Jacko), N Tatagche, f s
Archie Wm (Jacko), far, N Tatagche, fs
Armstrong Geo, far, Youghal, o
Armstrong James E, far, Youghal, f s
Armstrong Robert, far, Youghal, o
Armstrong Robt A, far, Youghal, f s
Armstrong Robt W, far, Youghal, o
Benoit Isaie F, far, Tracadie, o
Armstrong Thomas A, far, Youghal, o
Arseneau Adolphe, far, St Isidore, o
Arseneau Alex, far, Tracadie, f c
Arseneau Alex A, far, Petit Rocher, f s
Arseneau Ambrose, far, Petit Rocher, o
Arseneau Antime, far, Tracadie, o
Arseneau Athanase, far, Petit Rocher, o
Arseneau Auguste, far, Pokemouche, o
Arseneau Aug'e, far, Tracadie, o
Arseneau Aug'e, jr, far, Tracadie, f c
Arseneau Belonie, b smith, Green Point
Arseneau Ber'd, far, Tracadie, o
Arseneau Bruneau, far, Green Point, o
Arseneau Conute, far, Tracadie, o
Arseneau Celestin, far, Tilley Road, o
Arseneau Christin, far, St Isidore, o
Arseneau David, far, Green Point, o
Arseneau David, far, Tracadie, o
Arseneau Dazie, far, Tracadie, o
Arseneau Dosithe, far, Tracadie, o
Arseneau, Edwd, far, Petit Rocher, o
Arseneau Edwd, far, Six Roads, f s
Arseneau Edwd, far, Tracadie, o
Arseneau Etienne, far, Inkerman
Arseneau Eugene, far, Six Roads, o
Arseneau Eulice, far, Tracadie, o
Arseneau Ferd'd, far, Tracadie, o
Arseneau Francis P, far, Nigado, o c
Arseneau Ferd'd Vet, far, Tracadie, fo
Arseneau Fred'k, far, Tracadie, o
Arseneau Geo, far, Tracadie, o
Arseneau Gervais, far, Tracadie, f c
Arseneau Gilbt, far, Up Pokemouche, o
Arseneau Gustave, far, St Isidore, o
Arseneau Hilarion, far, Beresford, o
Arseneau Isaie, far, Tracadie, o
Arseneau James, far, Belledune, o
Arseneau Jas G, far, Petit Rocher, o
Arseneau Jas J, far, Tracadie, f c
Arseneau Jas J G, far, Pt Rocher, f s
Arseneau Jas P, far, Petit Rocher, o
Arseneau Jas W, far, Petit Rocher, o
Arseneau Jean B, far, Tracadie, o
Arseneau Jere'h, far, Ferguson's Pt, o
Arseneau John, far, Shippegan, o
Arseneau John P, far, Petit Rocher, o
Arseneau John S, far, S Tatagouche, o
Arseneau Joseph, far, Beresford, o
Arseneau Joseph, far, Green Point, o



MILLER BROS.,

DEALERS IN HIGH GRADE

PIANOS AND ORGANS.

The Karn, Reimers, Weber (N. Y.) and celebrated KARN Organs.

—ALSO—

Sewing Machines,

New Raymond, New Williams, Wheeler & Wilson.

☞ Send for Catelogue and Price List.

101 & 103 Barrington St.,

HALIFAX, - - N. S.

Arseneau Joseph jr, far, Six Roads, o
Arseneau Joseph, far, Tracadie, o
Arseneau Joseph jr, far, Tracadie, f c
Arseneau Joseph, labr, Blue Cove
Arseneau Jos A, far, Petit Rocher, o
Arseneau Joseph G, far, Robertville, o
Arseneau Jos J, far, Petit Rocher, o
Arseneau Julus J, far, Six Roads, o
Arseneau Julus L, far, Six Road,s o
Arseneau Lazare, far, Tracadie, f c
Arseneau Louis, far, Six Roads, o
Arseneau Louis B, far, Green Point, f s
Arseneau Louis G, far, Tilley Road, o
Arseneau Max, far, Tilley Road, o
Arseneau Maxime L, far, Six Roads, fs
Arseneau Michael, far, Inkerman, o
Arseneau Nicholas J, far, Pt Rocher,fs
Arseneau Norbert, far, Inkerman, o
Arseneau Odelon, far, Ferguson's Pt, o
Arseneau Olivier, far, Inkerman, o
Arseneau Olivier jr, far, Pokemouche,o
Arseneau Olivier, far, Six Roads, o
Arseneau Olivier, far, Tracadie, o
Arseneau Pascal, far, Tracadie, o
Arseneau Peter P, far, Pt Rocher, o
Arseneau Phileas, far, Tracadie, o
Arseneau Philo's, far, Tracadie, f c
Arseneau Pierre, far, Six Roads, f s
Arseneau Pierre, far, Pokemouche, o
Arseneau Pierre, far, Robertville, o
Arseneau Pierre, far, Tracadie, o
Arseneau Pierre jr, Tracadie, f c
Arseneau Pierre Aug, far, Tracadie, f c
Arseneau Pierre P, far, Robertville, f s
Arseneau Rich'd, far, Inkerman, o
Arseneau Robert, far, Tracadie, f c
Arseneau Ronald, far, Six Roads, o
Arseneau Seraphin, far, Tracadie, o
Arseneau Stephen, far, Inkerman, o
Arseneau Syln, carptr, Tracadie
Arseneau Theodore, far, Tracadie, o
Arseneau Thos J G, far, Pt Rocher, o
Arseneau Vital, far, Tracadie, o
Arseneau Wm, far, Robertville, f s
Arseneau Wm, far, Aracadie
Arseneau Wm J, far, Petit Rocher, f s
Arseneau Wm J, far, Six Roads, f s
Arseneau Xavier, far, Tracadie, o
Ashford Jere'h, far, Tracadie, o
Aube Albert M, far, Beresford, f s
Aube Alex, far, Beresford, o
Aube Alfred, far, Beresford, o
Aube Augustine D, far, Beresford, o
Aube Dennis, far, Beresford, o
Aube Edward, far, Beresford, f s
Aube John, far, Beresford, o
Aube John, far, Grand Anse, o
Aube John A, far, Beresford, f s
Aube Joseph, far, Beresford, o
Aube Joseph jr, far, Beresford, f s
Aube Narcisse, far, Beresford, o
Aube Philip J, far, Beresford, f s
Aube Remi, far, Lameque, o
Aube Thos (Denis), far, Nigadoo, f s
Aube Wilbrod J, far, Beresford, f s
Aube Wm, far, Beresford, o
Aube Wm J, far, Beresford, o
Austin Cyril, far, Tracadie, o
Austin Ferd'd, far, Tracadie, o
Austin Jerome, far, Tracadie, o
Babin John, far, Shippegan, o
Babin John A, mrchnt, U Pokemouche
Babineau Rev J A, Rom C, Tracadie, o
Raker Edwd B, far, Clifton, o
Baldwin Nicholas, gen dlr, Blue Cove
Baldwin Nicholas jr, clerk, Blue Cove
Barbour Allan, far, Dunlop, f s
Barbour Gilbert, far, Dunlop, f s
Barbour Robert, far, Dunlop, o
Barry Francis, far, Pokemouche, o

ASSESSMENT SYSTEM. MUTUAL PRINCIPLE.

MUTUAL RESERVE FUND LIFE ASSOCIATION.

It Leads Where Others Follow.

The Largest Natural Premium Life Association in the World.

Record in 15 Years, - -	$308,659,371
Death Claims Paid, - -	25,000,000
Reserve or Emergency Fund,	3,435,026
Have Saved to Policy Holders over	40,000,000

RATES 40 PER CENT. BELOW OLD SYSTEM COMPANIES.

Good Openings in Agency Department for Live Men.

W. J. MURRAY, General Manager Maritime Provinces,
Metropole Building, HALIFAX, N. S. Branch Office, ST. JOHN, N. B.

Barry Henry jr, far, Salmon Beach, o
Barry James, far, Pokemouche, o
Barry John jr, far, Pokemouche, o
Barry John, far, Pokemouche, o
Barry Thomas, far, Pokemouche, f s
Basque Adol'e, far, Tilley Road, o
Basque Agapet, far, Tracadie, o
Basque Anastase, far, Lozier Sett, o
Basque Athenas, far, Ferguson's Pt, o
Basque Charles, J, far, Tracadie, o
Basque Chas (Ben), far, Ferguson's P,o
Basque Chrgso'e, far, Tracadie, o
Basque Damien M, far, Tracadie, o
Basque Damien sr, far, Ferguson's P, o
Basque David, far, Ferguson's Pt, o
Basque Dazie, far, Lozier Sett, o
Basque Dedime, far, Lozier Sett, o
Basque, Dosethe, far, Ferguson's Pt, o
Basque, Edwd F, far, Lozier Sett, o
Basque Eutrope, far, Ferguson's Pt, o
Basque Fabien, far, Tracadie, o
Basque, Fabien D, far, Lozier Sett, o
Basque Fabien F, far, Tracadie, o
Besque Felix, far, Tracadie, O
Basque Ferd'd, far, Tracadie, O
Basque Fidele, far, Lozier Sett, f c
Basque Fred'k, far, Tracadie, o
Basque Gustave, far, Tilley Road
Basque Gus'e (Fab), far, Lozier Sett, o
Basque Isaie Alex, far, Tracadie, o
Basque Isaie Sif, far, Tracadie, o
Basque Jean, far, Tracadie, o
Basque John L T, far, Tracadie, o
Basque Jos A, far, Ferguson's Pt, o
Basque Jos Sef, far, Tracadie, o
Basque Marin, far, Tracadie, o
Basque Maurice B, far, Ferguson's P,oc
Basque Maurice, far, Tracadie, o
Basque Maxmin, far, Ferguson's Pt, fc
Basque Michael, far, Ferguson's Pt, o
Basque Oliver, far, Ferguson's Pt, f c
Basque Philip, far, Ferguson's Point, o
Basque Peter B, Ferguson's Point
Besque Pierre X, far, Ferguson's Pt, fc
Basque Xavier, far, Ferguson's Pt, o
Bateman John C, far, Salmon Beach
Baudin Joseph jr, Shippegan Isld, o
Beaudin Alfred, far, Wilson's Point, o
Beaudin James, far, Wilson's Point, o
Beaudin Joseph, far, Caraquet, o
Beaudin Joseph, far, Shippegan Isld, o
Beandin Jos A, far, Miscou Harbor, o
Bell Richard, far, S Ttatagouche, o
Benoit Adol'e, far, Tracadie, o
Benoit Anselme, far, Tracadie, o
Benoit Anthone, far, Ferguson's Pt, o
Benoit Babilaus, far, Tracadie, o
Benoit Damien, far, Tracadie, f c
Benoit Dazie, far, Tracadie, o
Benoit Dom'e far, Tracadie ,o
Benoit Ferd'd, far, Ferguson's Pt, o
Benoit Fidele, far, Tracadie, o
Benoit Firmain jr, far, Tracadie, o
Benoit Ger'n, far, Tracadie, o
Benoit Henri, far, Tracadie, o
Benoit Isaie, far, Tracadie, o
Benoit John B, far, Tracadie, f c
Benoit Joseph, far, Tracadie, o
Benoit Marin, far, Tracadie, f s
Benoit Octave, far, Petit Lameque, o
Benoit Olivier, far, Tracadie, o
Benoit Phileas, far, Tracadie, o
Benoit Philip, far, Ferguson's Pt, o
Benoit Philip jr, far, Tracadie, o
Benoit Pierre, far, Tracadie, o
Benoit Pierre D, far, Tracadie, f c
Benoit Pierre O, far, Tracadie, f c
Benoit Seraphin, far, Tracadie, o
Benoit Stanes's, far, Tracadie, o
Benoit Stanes's jr, far, Tracadie, f c
Benoit Victor, far, Tracadie, f c
Benoit Wm jr, Tracadie, o
Benoit Xavier F, far, Tracadie, f c
Benouf Archie, far, Clifton, o
Bernard Alex J, far, S Tatagouche, o
Bernard Jerome, labr, S, Tatagouche



ALBION
HOTEL.
HALIFAX, N. S.
Grant Bros.,
PROPRIETORS.
TERMS 1.50 PER DAY.
Heated Throughout
With Hot Water.

THE MOST CENTRAL HOTEL IN THE CITY.

Bertin Eloi, far, St Joseph, o
Bertin Gustave, far, St Joseph, o
Bertin Harvey, far, Nigadoo, o
Bertin Isidore, far, Green Point, o
Bertin Jean B, far, Robertville, o
Bertin Joseph, far, Beresford, o
Bertin Joseph, far, Petit Rocher, o
Bertin Joseph, far, St Joseph, o
Bertin Jos J, far, Robertville, o c
Bertin Marcel, far, Petit Rocher, o
Bertin Pierre J, far, Petit Rocher, f s
Bertin Pierre X, far, Robertville, o
Bertin Raphael, far, St Joseph, o
Bertin Stanesias, far, Dunlop, o
Bertin Stanesias, far, Petit Rocher, o
Bertin Wm, far, Petit Rocher, o
Bertin Wm, labr, St Joseph
Bijean Albert, fishmn, Miscou Har, f c
Bijeau Alfred, far, Four Roads, o
Bijean Chas, far, Six Roads, o
Bijeau James, far, Four Roads, o
Bijean Jean L, far, Four Roads, o
Bizeau John jr, far, Miscou Har, f c
Bizeau John B, far, Miscou Harbour, o
Bizean John jr, far, Miscou Har, f c
Bizean John B, far, Miscou Har, o
Bizean Joseph, far, Miscou Harbor, o
Bizean Michael, far, Four Roads, o
Bizean Peter, far, Miscou L House, o
Bizean Theop's far, Four Roads, f s
Bizean Wm, far, Miscou Harbor, o
Blackhall Frank E T, clerk,Caraquetfc
Blackhall J G C, pst mstr, Caraquet, o
Blais Antoine, hotel, Bathurst Vil
Bleakely Henry, far, Miscou Har, o
Bleakely Lawrence, far, Miscou Har, o
Bleakely Stillman, far, Miscou Har, f c
Blanchard Adol'e, far, Blanchard Set,o
Blanchard Agapet T, far, Caraquet, f s
Blanchard Aime, far, H de Caraquet, o
Blanchard Andw, far, Grand Anse, o
Blanchard Antoine, far, N Tatag'che,o
Blanchard Aug'n, far, Blanchard Sett,o
Blanchard Aug L, far, Blanch'd Set,f c
Blanchard Bruno, far, Lameque, o
Blanchard Daniel, far, Caraquet, o
Blanchard Dom'e, far, Bas Caraquet, o
Blanchard Dom'e, far, Mizonette, o
Blanchard Dom D, far, Bas Caraquet,fs
Blanchard Dosethe, far, U Pokem'che,o
Blanchard Edwd, far, Shippegan, o
Blanchard Edw, labr, Robertville, f s
Blanchard Edwd P, far, St Joseph, f s
Blanchard Emanuel, far, Mizonette, o
Blanchard Francis, far, St Joseph, o
Blanchard Gus'e, far, Caraquet, f c
Blanchard Gustave, far, Gd Anse, o
Blanchard Hector, far, New Bandon, o
Blanchard Hyacinthe, far, Paquetville,o
Blanchard Isidore, far, Mizonette, o
Blanchard Joseph, far, Mizonette, o
Blanchard Joseph, far, St Joseph, o
Blanchard Jos F, far, Caraquet, o
Blanchard Jos L, far, Blanchard Sett,o
Blanchard Jos L, far, Grand Anse, f s
Blanchard Jos P, far, Blanchard Sett,o
Blanchard Jos T, far, Caraquet, f c
Blanchard Joseph T, far, Caraquet, o
Blanchard Jos X, far, Shippegan, o
Blanchard Lazare, far, Grand Anse, o
Blanchard Luc, far, Blanchard Sett, o
Blanchard Michl A, far, Blanchard S, o
Blanchard Michl T, far, Paquetville, o
Blanchard Nazaire, far, Caraquet, o
Blanchard Nazaire, far, U Pokem'che,fs
Blanchard Nazaire T, far, Blanch'd S,o
Blanchard Olivier, far, Paquetville, o
Blanchard Onesime R, far, Caraquet, o
Blanchard Patrice, far, Bas Caraquet,o
Blanchard Peter, far, Mizonette, o
Blanchard Peter O, far, St Joseph, o
Blanchard Peter O, saw mill, St Joseph
Blanchard Phileas, far, Caraquet, o
Blanchard Philorome, far, Caraquet, o



MADE ONLY BY

The Lunenburg Iron Co., Ltd,

LUNENBURG, N. S.

And for sale in New Brunswick only by

J. E. WHITTAKER & CO.,

ST. JOHN, N. B.

Blanchard Phil'e, far, Shippegan Isd, o
Blanchard Pier T, far, H de Caraq't, o
Blanchard Pierre R, carptr, Caraquet
Blanchard Prosp'e, far, Caraquet, o
Blanchard Pros E, far, Caraquet, f c
Blanchard Prosp P, far, Caraquet, o
Blanchard Romain, far, Caraquet, f c
Blanchard Theop'e, far, Blanchard S, o
Blanchard Theotime, far, Caraquet, o
Blanchard Thos, far, Mizonette, o
Blanchard Thos, labr, Robertville
Blanchard Thos D, far, Caraquet, f c
Blanchard Valere, far, U Pokemouche,o
Blanchard Wm, far, St Joseph, o
Blanchard Xavier, far, Blanch'd Sett,fc
Blanchard Xavier, far, Shippegan, o
Boden Chas, fishmn, Wilson's Pt, o
Boucher Firmen, far, Mizonette, o
Boucher John, far, Inkerman, o
Boucher Joseph, far, Shippegan, o
Boucher, Jules, far, Four Roads, o
Boucher Pierre, far, Bas Caraquet, o
Boucher Tvanq'e, far, H de Caraquet,o
Boudreau Adelard, clerk, Pt Rocher, o
Boudreau Adolphe, far, Pt Rocher, o
Boudreau Agapet, far, Mizonette, o
Boudreau, Alex, far, Petit Rocher, o
Boudreau Alex F, far, Robertville, oc
Boudreau Alex L, far, Beresford, f s
Boudreau Alex L, far, Pt Rocher, f s
Boudreau Alfd J, labr, Petit Rocher
Boudreau Alfred P, far, Pt Rocher, o
Boudreau Antoine C, far, Pt Rocher,f s
Boudreau Augustin, far, Mizonette, o
Boudreau Augustin, far Six Roads, o
Boudreau Belonie, far, Caraquet, f c
Boudreau Benoit, far, Petit Rocher, o
Boudreau Bruno, far, Mizonette, o
Boudreau Cesar, far, Paquetville, f c
Boudreau Cesare, far, St Joseph, o
Boudreau Chas, far, Petit Rocher, o
Boudreau Chas M, labr, Robertville
Boudreau Dennis, far, Robertville, o
Boudreau Dennis C, labr, Petit Rocher
Boudreau Dennis M, far, Pt Rocher, o
Boudreau Dennis R, far, Pt rocher, f s
Boudreau Dom'e, far, Pokemouche, o
Boudreau Dom's, far, Shippegan, o
Boudreau Edw C, far, Pt Rocher. o
Boudreau Edw P, far, Pt Rocher, o
Boudreau Elzeam, labr, Petit Rocher
Boudreau Eutrope, far, Six Roads, o
Boudreau Fabien, far, Paquetville, f c
Boudreau Fabien, far, Petit Rocher, o
Boudreau Felix, far, Caraquet, o
Boudreau Felix, far, Inkerman, o
Boudreau Felix, far, Six Roads, o
Boudreau Ferdin'd, far, Pt Rocher, o
Boudreau Francis F, far, Pt Rocher, o
Boudreau Francis F, far, Robertville,oc
Boudreau Francis F, far, Pt Rocher, o
Boudreau Francis J, far, Robertville, o
Boudreau Francis O, far, Robertville, o
Boudreau Geo, far, Mizonette, o
Boudreau Gregoire, far, Six Roads, o
Boudreau Gregoire C, labr, Pt Rocher
Boudreau Gust'e, far Caraquet, o
Boudreau Hilarion R, far, P Rocher, fs
Boudreau Honore, far, Beresford, o
Boudreau Isaie, far, Mizonette, o
Boudreau Isaiah, far, Pt Rocher, o
Boudreau James, far, Petit Rocher, o
Boudreau Jacob, far, Petit Rocher, o
Boudreau James, far, Pokemouche, o
Boudreau James, far, Six Roads, o
Boudreau Jas F, far, Petit Rocher, f s
Boudreau Jas F, far, Six Roads, o
Boudreau Jas J, far, Petit Rocher, o
Boudreau Jas L, far, Petit Rocher, o
Boudreau Jas T, far, Beresford, o
Boudreau Jean B J C, far, P Rocher, fs
Boudreau Jean B L, far, Pt Rocher, o
Boudreau Jean Louis, far, Caraquet, o
Boudreau Jean L, far, Six Roads, o
Boudreau Jerome, sch tchr, P Rocher,oc
Boudreau Jerome H, far, P Rocher, o
Boudreau Joel, far, St Isidore, o
Boudreau John B, far, Green Point, f s
Boudreau John C, far, Pt Rocher, o
Boudreau John E, far, Green Point, o
Boudreau John L, far, Paquetville, o
Boudreau John M, far, Robertville, o
Boudreau John R, far, Pt Rocher, f s
Boudreau John S, far, Petit Rocher, o

STEWART'S Linen and Shoe Threads. Canadian Agents, WM. CLAPPERTON & CO., Montreal.

Boudreau John T, far, Beresford, o
Boudreau Jos B, far, Petit Rocher, o
Boudreau Jos C, far, Petit Rocher, o
Boudreau Jos Fred, far, Six Roads, o
Boudreau Joseph F, far, Six Roads, o
Boudreau Jos G, far, Green Point, o c
Boudreau Jos H, far, Petit Rocher, o
Boudreau Joseph J, far, Beresford, o
Boudreau Joseph J, far, Mizonette, o
Boudreau Joseph J, far, St Joseph, o
Boudreau Jos L, far, Pt Rocher, f s
Boudreau Jos M, far, Robertville, o
Boudreau Jos M, far, Six Roads, f s
Bouderau Jos N, far, Petit Rocher, o
Boudreau Joseph O, far, Mizonette, o
Boudreau Joseph O, far, Robertville, o
Boudreau Joseph P, far, Pt Rocher, o
Boudreau Jos T, far, Beresford, f s
Boudreau Jules F, far, Six Roads, f s
Boudreau Laman, far, Beresford, o
Boudreau Larry J, far, Pt Rocher, f s
Boudreau Laurent, far, Pt Rocher, f s
Boudreau Louis O, far, Robertville, o
Boudreau Luc, far, H de Caraquet, o
Boudreau Marcel, far, Mizonette
Boudreau Marcel jr, far, Six Roads, o
Boudreau Marcellin, far, Robertville, o
Boudreau Marcin O, far, Mizonette, o
Boudreau Maxime, far, Inkerman, f s
Boudreau Michel, far, Six Roads, o
Boudreau Michel F, far, Six Roads, oc
Boudreau Misael, far, Inkerman, o
Boudreau Narcisse, far, Pt Rocher, o
Boudreau Nazaire, far, Mizonette, o
Boudreau Olivier, far, Burnsville, f c
Boudreau Olivier, far, Six Roads, o
Boudreau Ozias, far, Paquetville, o
Boudreau Ozias, far, Paquetville, oc
Boudreau Philip, carptr, Lameque
Boudreau Philoman, far, Pt Rocher, o
Boudreau Peter, gen dlr, Petit Rocher
Boudreau Peter F, far, Robertville, o
Boudreau Peter J, far, Pt Rocher, f s
Boudreau Peter J, far, Beresford, o
Boudreau, Peter M, far, Robertville, fs
Boudreau Pierre jr, far, Mizonette, o
Boudreau Pierre, far, Paquetville, o
Boudreau Pierre Fe, far, Inkerman, o
Boudreau Pierre F, far, Six Roads, o
Boudreau Placide, far, Caraquet, o
Boudreau Placide jr, far, Caraquet, o
Boudreau Polycarpe, far Pt Rocher, f s
Boudreau Polycarpe J, far, Nigadoo, o
Boudreau Raphael, far, Pt Rocher, f s
Boudreau Romain, far, Inkerman, f s
Boudreau Rom'd, far, Petit Rocher, o
Boud.eau Robt, far, Inkerman, o
Boudreau StanelasB, far, Pt Rocher, fs
Boudreau Stanelas C, labr, Pt Rocher
Boudreau Stanelaud J, far, Nigadoo, o
Boudreau Stanelaus J, far, P Rocher, fs
Boudreau Sylvain, far, Caraquet, o
Boudreau Theo'le, far, Burnsville, o
Boudreau Thos, far, Beresford, o
Boudreau Thos M, far, Robertville, o
Boudreau Thos T, far, Beresford, o
Boudreau Wm F, far, Robertville, o
Boudreau Wm W, far, Robertville, f s
Boudreau Wm J, far, Robertville, o
Boudreau Zudell, far, Six Roads, f s
Boulie Chas, fishmn, Green Point, oc
Boulie Etienne, far, Belledune, o
Boudenave Fred'k, far, Mizonette, o
Bourgeois Mederic E, far, Lozier Sett, o
Bouthilier Henry, far, Ferguson's Pt, fc
Bouthilier Narcisse, far, Ferg'n's Pt, fc
Bouthilier Sinaie, far, Ferguson's Pt, o
Boyd, Alex J, far, Miscou Harbor, o
Boyd Robert, far, Robertville, o
Boyle Edwd E, far, N Tatagouche, o
Boyle Wm, far, N Tatagouche, o
Branch Steph, sec man, Glouc'tr Junc
Branch William, far, Barnesville, o
Brean Agapet, far, Ferguson's Pt, f c
Brean Anselme, far, Tracadie, o
Brean Chas, far, Tracadie, o
Brean Edwd, far, Ferguson's Pt, o
Brean Edwd jr, far, Tracadie, o
Brean Fidele, far, Tracadie, o
Brean Germain, far, Tracadie, f c
Brean James, far, Ferguson's Point, o
Brean Louis, far, Tracadie, o
Brean Oliver, far, Ferguson's Pt, o
Brean Pierre, far, Tracadie, o
Brean Wm, far, Tracadie, o
Brennan Chas, far, N Tatagouche, f s
Brennan James, far, N Tatagouche, o
Brennan Pat'k, far, N Ttatagouche, o
Brand Francois, far, Paquetville, o
Briard Geo, far, Robertville, o
Brien Charles, agent, Alexander's Pt
Brideau Adolphe, far, Paquetville
Brideau Adol X, far, H de Caraquet
Brideau Alez (Chas), far, Lozier Sett, o
Brideau Alex jr, far, Ferguson's Pt, o
Brideau Alex L, far, Ferguson's Pt, o
Brideau Alfd, far, Tilley Road, o
Brideau Allain, far, Tracadie, o
Brideau Andre, far, Tracadie, o
Brideau Antoine, far, Tracadie, o
Brideau Antoine M, far, Lozier Sett, fc
Brideau Ambroise, far, Tilley Road, o
Brideau Aug'n, far, Tilley Road, o
Brideau Aug'e, far, Lozier Sett, f c
Brideau Aug'n, far, Tracadie, o
Brideau Auxibe, far, Lozier Sett, o
Brideau Bernard ,far, Paquetville, o
Brideau Damase, far, Tracadie, o

N.S NURSERY. HALIFAX, N. S. Headquarters for Plants and Cut Flowers.
Goods shipped to All Points at Short Notice.
JAMES H. HARRIS, Manager.

Brideau David, far, Lozier Sett, o
Brideau David jr, far, Lozier Sett, o
Brideau Dedime, far, Ferguson's Pt, o
Brideau Dosithe, far, Tracadie, o
Brideau Edwd (Chas), far, Fergu Pt, o
Brideau Ed G, far, Ferguson's Pt, o
Brideau Ed H, far, Ferguson's Pt, o
Brideau Ferd, far, Tilley Road, o
Brideau Ferd, far, Tracadie, o
Brideau Francis, far, Tracadie, o
Brideau Geo, far, Lozier settlement
Brideau Gervais, far, Ferguson's Pt, o
Brideau Huguet, far, Lozier sett, f c
Brideau Isaac, far, Ferguson's Pt, o
Brideau Jaddus, far, Ferguson's Pt, o
Brideau Jas, far, Ferguson's Pt, o
Brideau John B, far, Ferguson's Pt, o
Brideau Jos, far, Tilley Road, o
Brideau Jos (Aux), far, Lozier sett, o
Brideau Jules, far, Ferguson's Pt, o
Brideau Jules, far, Tracadie, o
Brideau Juvenal, far, Ferguson's Pt, o
Brideau Levi, far, Tilley Road, o
Brideau Luke, far, Ferguson's Pt, o
Brideau Narc, far, Lozier sett, o
Brideau Mathurin, far, Tracadie, o
Brideau Maurice, far, Ferguson's Pt, o
Brideau Odelon, far, Tracadie, o
Brideau Pascal, far, Tracadie, o
Brideau Paul (Reg), far, Tracadie, o
Brideau Phileas, far, Ferguson's Pt, fc
Brideau Phelorome, far, Fergn's Pt, o
Brideau Pierre Fran, far, Tilley Rd, o
Brideau Pierre X, far, Lozier sett, o
Brideau Prudent, far, Tilley Road, o
Brideau Raphael, far, Fergn's Pt, fc
Brideau Romain, far, Fergn's Pt, f c
Brideau Romain, far, Tracadie, o
Brideau Seraphim, far, Fergn's Pt, o
Brideau Syln Oli, far, Fergn's Pt, o
Brideau Syln P, far, Tracadie, o
Brideau Telesphore, far, Caraquette, o
Brideau Theodore, far, Tracadie, o
Brideau Theo, far, Lameque, o
Brideau Thestime, far, Tracadie, o
Brideau Thos, far, Tracadie, f c
Brideau Timo, far, Ferguson's PtP, o
Brideau Tranquil, far, St Isidore, o
Brideau Valen, far, Tracadie, o
Brideau Wm, far, Ferguson's Pt, o
Brideau Wm, far, Tracadie, o
Brideau Xavier, far, Lozier sett, o
Brideau Xavier Paul, far, Tracadie, o
Brideau Xavier X, far, Tracadie, o
Brison Chas F, barrister, St Isidore, o
Brown Alex, far, Dunlop, o
Brown David A, trkmstr, N Tata, o
Brown Geo, far, Miscou Lighthouse, o
Brown Geo H, fishmn, Wilson's Pt, f s
Brown Henry, far, Miscou Harbor, o
Brown James, far, Miscou Harbor, o
Brown John, far, Miscou L H, o
Brown John, far, S Tatagouche, o
Brown Wm, far, Miscou L H, o
Brune John D, far, Miscou Harbor, o
Bulger Chas, far, Shippegan, o
Bulger Gustave, far, Lozier Sett, o
Bulger Patk, far, Lozier Settlement, o
Bulger Thos, far, Shippegan, o
Bullard Philip, carp, Caraquette
Burbridge Henry, far, Shippegan, o
Burbridge Jos, gen dlr, L Shippegan, o
Burbridge Richd, gen dlr, L Ship, o
Burdage Joseph, far, Tracadie, f c
Burke Alex, far, Six Roads, f c
Burke Dosity, hotel, Caraquet
Burke Edward, far, Six Roads, o
Burns Edwd, far, S Tatagouche, o
Butler Francis, far, Paquetvile, f c
Butler Jas, far, Janeville, o
Butler John, far, Paquetville, o
Butler Patk, far, Six Roads, o
Buttimer Almon J, far, Salmon Bch, fs
Buttimer Augus, far, Salmon Bch, o
Buttimer Henry, far, Janeville, o
Buttimer Robt, postmstr, Salmon Bch
Cabor Thos, blksmth, Shippegan
Cabot Thos, agent, Shippegan, o
Cale Arthur H, far, Janeville, o
Cale Edwd L, far, Janeville, o
Cain Alex, far, N Tatagouche, f s
Cain John, far, S Tatagouche, o
Cain Patk, far, N Tatagouche, o
Calnon James, far, N Tatagouche, f s
Calnon John, far, N Tatagouche, o
Campbell Alex, far, L Shippegan, o
Campbell Arch, far, Miscou Harbor, o
Campbell Dougall, far, Pokemouche, o
Campbell Wm, far, L Shippegan, o
Canot Henry, far, Up Pokemouche, o
Cantell Geo, gen dlr, Alexander's Pt
Canty Jas, far, N Tatagouche, o
Carey John, far, Black Rock, o
Carey John, jr, far, Black Rock, o
Carey John B, far, Six Roads, o
Carey Michael, far, Black Rock, f s
Carey Michael, far, Six Roads, f s
Carey Peter, far, Mizonette, o
Carey Severin, far, Six Roads, o
Carey Stanislas, far, Six Roads, o
Carey Wm, far, Black Rock, f s
Caron Marcel, gen dlr, Caraquet, o
Carrier Louis, far, Belledune River, o
Carroll Bart, far, Six Roads, f s

MOIR SON & CO. HALIFAX. FINE Confectionery

Carroll Michel, far, Six Roads, o
Carroll Michel, jr, far, Six Roads, o
Carter Jas T, far, N Tatagouche, o
Case Robt C, gen dlr, Janeville
Casey Edwd, far, Four Roads, o
Casey Eugene, far, Four Roads, o
Casey John L, far, Four Roads, o
Casey John L, jr, far, Six Roads, o
Casey Maximin, far, Inkerman, o
Casey Peter, far, Four Roads, o
Casey Pierre, far, Six Roads, o
Casey Romain, far, Four Roads, o
Chalmers Hugh, far, Belledune, o
Chalmers Hugh, jr, far, Belledune, o
Chalmers Mrs Sarah p mistress, Belle
Chalmers Robt, geologist, Belledune, o
Chamberlain Alfd D, labr, Dunlop
Chamberlain Amable, far, Green Pt, o
Chamberlain Antoine, far, Dunlop, o
Chamberlain Ambroise, far, Dunlop, o
Chamberlain Docethe, far, Dunlop, o
Chamberlain Francis, far, N Tata, o
Chamberlain Francis, far, S Tata, o
Chamberlain Fredk, far, Dunlop, f s
Chamberlain Isaac, far, Stonehaven, o
Chamberlain Isaac, hotel, Stonehaven
Chamberlain Jas, far, Green Point, f s
Chamberlain Jean F, far, Dunlop, f s
Chamberlain John, far, Stonehaven, fs
Chamberlain Jos, far, Dunlop, o
Chamberlain Jos, far, S Tatagouche, o
Chamberlain Jos A, far, Dunlop, f s
Chamberlain Jos E, far, S Tata, o
Chamberlain Stanislas, labr, Nigadoo
Chamberlain Wm, far, Robertville, o
Chenard Chas P, far, Caraquet, f c
Chenard Dom, far, Caraquet, o
Chenard Geo, far, Caraquet, o
Chenard Guil, far, Caraquet, f c
Chenard Gust G, far, Caraquet, f c
Chenard Gust Jos, far, Caraquet, f c
Chenard Jos, far, Caraquet, o
Chenard Jos G, far, Caraquet, f c
Chenard Jos J L, far, Caraquet, o
Chenard Majorique X, far, Caraquet,fc
Chenard Michel, far, Caraquet, o
Chenard Pierre, peri far, Caraquet, o
Chenard Xavier, far, Caraquet, o
Cherrard Dom, gen dlr, Caraquet
Chasson Abbe, far, St Isidore, o
Chasson Adolphe, far, St Isidore, o
Cheasson Agapit, far, Paquetville, f c
Cheasson Aime, far, Caraquet, o
Cheasson Aime, far, Lameque, o
Cheasson Aime, far, L Shippegan, o
Cheasson Aime P, far, Caraquet, f c
Cheasson Alex, far, Lameque, o
Cheasson Alex L, far, Shippegan, o
Cheasson Alfred far, Lameque, o
Cheasson Alfred, far, Miscou Har, o
Cheasson Amable, far, St Isidore, f c
Cheasson Amedee, far, St Isidore, f c
Cheasson Andre D, far, Lameque, o
Cheasson And G, far, L Shippegan, o
Cheasson Antime, far, Burnsville, o
Cheasson Antime, far, Lameque, o
Cheasson Augus, far, Lameque, o
Cheasson Auxibe, far, Lameque, o
Cheasson Chas, far, Lozier Sett, o
Cheasson Charlem, far, Shippegan, o
Cheasson Clement, far, Lameque, o
Cheasson Cyrille, far, Shippegan, o
Cheasson Damase, far, Shippegan, o
Cheasson Lanl, far, L Shippegan, o
Chiasson Danl D, far, L Shippegan, o
Cheasson Dazie, far, Shippegan, o
Cheasson Dosithe, far, Lameque, o
Cheasson Dosithe, far, Shippegan, o
Chiasson Edwd, far, Lameque, o
Cheasson Elie, far, Petit Lameque, o
Cheasson Eugene, far, Shippegan, o
Cheasson Eustache T, Bas de Cara, f c
Cheasson Eutrope, far, Lameque, o
Cheasson Fabien, far, Shippegan, o
Cheasson Fabien, far, L Shippegan, o
Cheasson Fabien G, far, L Shippegan,o
Cheasson Fredk, far, Lameque, o
Cheasson Gabelas, far, Lameque, o
Chiasson Geoffrey, far, Shippegan I, o
Cheasson Geo, far, Shippegan Isl, o
Cheasson Gern, carp, Alexander's Pt
Cheasson Gervais, far, Caraquet, o
Chiasson Gervain, far, Shippegan, o
Cheasson Gervais G, far, L Shippeg, o
Cheasson Guillunme, far, Lameque, o
Cheasson Gustave F D, far, Pqtville, o
Chiasson Henri, far, Shippegan Isl, o
Cheasson Henry J, far, Caraquet, f c
Cheasson Henry, far, Miscou Har, o
Cheasson Honore L, far, Shippegan, o
Cheasson Honore M, far, Bas de Car,o
Cheasson Hyppolite, far, Lameque, o
Cheasson Hyppolite, far, Shippegan, o
Cheasson Jacob, far, Bas Caraquet, o
Cheasson Jacques, far, Lameque, o
Cheasson Jas, far, Paquetville, o
Cheasson Jean B, far, Caraquet, o
Chiasson John, far, Lozier Sett, o
Cheasson John, far, Miscou Har, o
Cheasson John, far, Shippegan, o
Cheasson John B M, far, Bas de Car,o
Cheasson John J, far, Bas Caraquet,fc
Chiasson John P, far, Haut de Car, o
Cheasson John Z, far, Bas Caraquet, o

THE CANADIAN DRUG CO., LTD. Wholesale Druggists, ST. JOHN, N. B.
We carry the finest line of Druggists' Sundries in the Maritime Provinces.

Cheasson Joseph, far, St Isidore, o
Cheasson Jos (Abbe), far, St Isidore, o
Cheasson Jos A, far, Caraquet, o
Cheasson Jos A, far, Shippegan, f c
Cheasson Jos G, far, L Shippegan, o
Cheasson Jos H, far, Lameque, o
Cheasson Jos Jean, far, L Shippegan, o
Cheasson Jos J, far, Lameque, o
Cheasson Jos J, far, L Shippegan, o
Cheasson Jos L, far, Shippegan, o
Cheasson Jos M, far, Bas de Cara, o
Cheasson Jos R, far, Bas Caraquet, o
Chiasson Jos X, far, Paquetville, o
Cheasson Jos Z, far, Bas Caraquet, o
Cheasson Jules, far, Miscou H, o
Cheasson Jules, far, Caraquet, o
Cheasson L'Ange, far, Shippegan, o
Cheasson L'Ange, far, Shippegan I, o
Cheasson L'Ange D, far, Shippegan, o
Chiasson Levi, far, Lameque, o
Cheasson Luke, far, Shippegan Isl, o
Chiasson Maurice, far, Shippegan Isl, o
Cheasson Maxime, far, Lameque, o
Cheasson Maxime, far, Shippegan I, o
Cheasson Michel L, far, Shippegan, o
Cheasson Nicholas, far, Shippegan, o
Cheasson Nicholas, jr, far, Shippgn, fc
Cheasson Octave V, far, Lameque, o
Cheasson Oliver, far, Bas Caraquet, o
Cheasson Oliver T, far, Bas de Cara, fc
Cheasson Onesime, far, Lameque, o
Cheasson Ozias H, far, Bas Cara, o
Cheasson Ozias R, far, Bas Cara, o
Cheasson Pascal, far, Shippegan, o
Cheasson Peter, far, L Shippegan, o
Cheasson Phileas, far, Shippegan, o
Cheasson Philor M, far, Bas de Car, o
Cheasson Philliam, far, Caraquet, o
Cheasson Pierre, far, Shippegan, f c
Cheasson Pierre A, far, Caraquet, o
Cheasson Pierre P, far, L Shippgn, o
Cheasson Pierre X, far, Caraquet, o
Cheasson Prudent, far, Burnsville, o
Cheasson Raphael, far, Shippegan I, o
Cheasson Robt D, far, Miscou L H, o
Cheasson Romain, far, Shippegan Isl, o
Cheasson Thos, far, Bas de Cara, o
Cheasson Thos A, far, Shippegan, o
Cheasson Thos D, far, Miscou L H, o
Cheasson Vetal, far, Shippegan, o
Cheasson Wm, far, Shippegan, o
Cheasson Xavier, far, Paquetville, o
Chiasson Xavier M, far, Bas de Car, o
Christie Chas, far, Beresford, o
Christie Francis, far, Robertville, o
Christie Jas, far, Robertville, o
Christie Wm W, far, Beresford, o
Clancy John, far, Belledune Riv, o
Clancy Steph, gen dlr, Belledune Riv
Clancy Stephen, far, Belledune R, o
Clement Aime, far, St Joseph, o
Clement Antoine, far, St Joseph, o
Clement Cyril, far, St Joseph, o
Clement Denis, far, St Joseph, o
Clement Denis F, far, St Joseph, f s
Clement Fabien, far, St Joseph, o
Clement Fredk, far, St Joseph, o
Clement Peter A, far, St Joseph, o
Clement Philorome, far, St Joseph, o
Clement Sylvain, far, St Joseph, o
Cody John, far, Six Roads, f s
Cody Martin, jr, far, Six Roads, f s
Colin Alex, far, St Joseph, o
Collins Geo B, far, New Bandon, o
Collins Wm B, far, Stonehaven, f s
Colpitts L A, far, Belledune River, o
Coombs Albert, far, Riordon, o
Coombs Francis, far, Riordon, f s
Coombs Geo, far, Riordon, f s
Coombs Jere, far, Riordon, f s
Coombs Thos, jr, far, Riordon, o
Cook John, far, S Tatagouche, o
Cool Alex, far, Tracadie, f c
Cool Geo, far, Tracadie, o
Cool Jas, far, Lozier Settlement, o
Cool Peter, far, Lozier Settlement, o
Comeau Aime, far, Green Point, oc
Comeau Alex J, far, Petit Rocher, o
Comeau Alex J, far, Beresford, f s
Comeau Alfred D, far, Green Point, f s
Comeau Ambrose, far, Petit Rocher, o
Comeau Ames, far, New Bandon, o
Comeau Aug, far, Ferguson's Pt, o
Comeau Augustin, far, Green Point, o
Comeau Barnabe Eli, far, Beresford, fs
Comeau Bernard, carg mkr, Petit R, t
Comeau Chas, far, Nigadoo, o
Comeau Chas (Cyp), far, Ferg Pt, o
Comeau Chas, far, Ferg Point, o
Comeau Chas, far, Pokemouche, f s
Comeau Chas Aug, far, Ferg Pt, o
Comeau Chas D, far, Beresford, o
Comeau Chas D, far, Youghal, o
Comeau Cyprien, far, Ferg Point, o
Comeau Damien, far, Green Point, o
Comeau David, far, Ferg Point, o
Comeau David, jr, far, Ferg Pt, f c
Comeau Edwd, far, Green Point, f s
Comeau Edwd, far, Green Point, o
Comeau Edwd, far, Pokemouche, f s
Comeau Edwd F, far, Beresford, o
Comeau Eleonore, far, Beresford, o
Comeau Felicien, far, Ferg Point, o
Comeau Ferd, far, The Waugh, f s

The IRA CORNWALL CO., Ltd., 68 King Street, St. John, N. B., control the largest line of Bicycles represented in the Dominion.

Comeau Ferd, far, Ferg Point, f c
Comeau Francis, far, New Bandon, fs
Comeau Francis, far, Pokemouche, oc
Comeau Francis X, physician, Cara, o
Comeau Frank, physician, Caraquet
Comeau Frank J, labr, Petit Rocher
Comeau Fredk, gen dlr, Beresford
Comeau Fredk J, far, New Bandon, f s
Comeau Geo F, far, Green Point, o
Comeau Geo F, labr, Petit Rocher
Comeau Henry, far, Ferguson's Pt, o
Comeau Henry J, far, Ferguson's Pt,o
Comeau Herbert, far, Robertville, o
Comeau Isaic Cyp, far, Fergsn's Pt, o
Comeau Isidore, far, Green Point, o
Comeau James, far, Tracadie, o
Comeau Jas N, far, Petit Rocher, o
Comeau Jas W, far, N Tatagouche, o
Comeau Jean A, far, Petit Rocher, f s
Comeau Jean B, far, Petit Rocher, o
Comeau Jean B W, far, N Tatagou, o
Comeau Jean F, far, Beresford, o
Comeau Jean F A B, far, Petit R, o
Comeau Jean T, far, Petit Rocher, o
Comeau Jerome, gen dlr, Petit Rocher
Comeau Jerome F, far, Beresford, f s
Comeau Jerome F, far, Beresford, o
Comeau Jerome H, far, Petit Rocher, o
Comeau Jerome T, far, Petit Rocher, o
Comeau John B, far, Six Roads, o
Comeau John C, far, Nigadoo, f s
Comeau John L, far, Tracadie, o
Comeau John Eli, far, Beresford, f s
Comeau Jos, far, Belledune, oc
Comeau Jos, far, Ferguson's Pt, o
Comeau Joseph, far, Six Roads, o
Comeau Joseph C, far, Nigadoo, f s
Comeau Jos D, far, Great Point, o
Comeau Jos H, far, Beresford, o
Comeau Jos H, far, Ferguson's Pt, f c
Comeau Jos T, far, Robertville, oc
Comeau Jos J, far, Beresford, o
Comeau Jos J, labr, Petit Rocher
Comeau Jos P, far, Beresford, f s
Comeau Jos T, far, Green Point, f s
Comeau Law, far, Ferguson's Pt, o
Comeau Louis, far, Ferguson's Pt, o
Comeau Louis T, far, Robertville, o
Comeau Marin, far, Pokemouche, o
Comeau Martin, far, Six Roads, f s
Comeau Michel, far, Pokemouche, f s
Comeau Nazaire, far, Ferguson's Pt, o
Comeau Nicholas, far, Burnsville, o
Comeau Octave, far, Ferguson't Pt, o
Comeau Octave, jr, far, Ferg Pt, f c
Comeau Odilas, far, Ferguson's Pt, o
Comeau Oliver O, far, Ferguson's Pt, o
Comeau Oliver R, far, Ferguson's Pt,o
Comeau Paul, far, Ferguson's Point
Comeau Paul H, far, Robertville,
Comeau Percy J, far, Petit Rocher, o
Comeau Peter E, far, Beresford, f s
Comeau Peter F, far, Beresford, f s
Comeau Philip, far, Pokemouche, o
Comeau Pierre, far, Ferguson's Pt, o
Comeau Pierre T, far, Petit Rocher, o
Comeau Pierre P, far, Green Point, o
Comeau Pierre Syl, far, Ferg Pt, f c
Comeau Raphael, far, Petit Rocher, o
Comeau Raphael E, far, Beresford, f s
Comeau R H, lobster canner, Stonehvn
Comeau Sylv, far, Ferguson's Pt, o
Comeau Telesphore, far, Ferg Pt, o
Comeau Theodore, far, Ferguson's Pt,o
Comeau Thos, far, Green Point, o
Comeau Tranquil, far, Pokemouche, o
Comeau Tranquille, far, Six Roads, o
Comeau Victor, labr, Petit Rocher
Comeau Vital, far, Tracadie, o
Comeau Wm, far, Ferguson's Pt, o
Comeau Wm, far, Six Roads, o
Comeau Wm J, far, Beresford, o
Comeau Wm Vital, far, Fergsn's Pt, o
Comeau Xavier, far, Pokemouche, o
Connell Patk, far, Nigadoo, f s
Connell Wm, far, Nigadoo, f s
Connolly John, far, The Waugh, o
Cormier Adol, far, Bas Caraquet, o
Cormier Agapit, far, Haut de Cara, o
Cormier Agapit, far, Mizonette, o
Cormier Albert, far, Nigadoo, o
Cormier Albert, labr, Nigadoo
Cormier Alfd H, far, Haut de Cara, fc
Cormier Alfd M, far, Bas Caraquet, fc
Cormier Alfd W, far, Caraquet, o
Cormier Ambrose, far, Paquetville, o
Cormier Augus, Ur, far, Haut de C, o
Cormier Augus, gen dlr, Up Caraquet
Cormier Augus B, far, Grand Anse, o
Cormier Augus E, far, H de Cara, o
Cormier A, gen dlr, Caraquet
Cormier Bernard, jr, far, Robertville
Cormier Bernard H, far, Petit R, o
Cormier Celestin, far, Haut de C, o
Cormier Cesar, far, H de Caraquet, f c
Cormier Chas, far, Petit Rocher, o
Cormier Chrysogne, far, H de Cara, o
Cormier Clement, far, Caraquet, o
Cormier Edwd, far, Robertville, o
Cormier Edwd C, far, Petit Rocher, fs
Cormier Edwd F, far, Petit Rocher, o
Cormier Eugene, far, Paquetville, o
Cormier Fabien, far, Burnsville, o
Cormier F d'Dassise, far, Pqtville, o
Cormier Gustave F D, far, Pktville, oc
Cormier Gelasse, far, Caraquet, o
Cormier Geo C, far, H de Caraquet, fc
Cormier Germain, far, Paquetville, o

MOIR, SON & CO. HALIFAX. Our Specialty, Fine Chocolates.

Cormier Honore, far, H de Cara, f c
Cormier Hubert, far, H de Cara, o
Cormier Irene, far, H de Cara, oc
Cormier Isaac, far, H de Caraquet, fc
Cormier Isaac, far, H de Caraquet, o
Cormier Jean B C, far, Petit Rocher, fs
Cormier John B, far, Mizonette, o
Cormier John G, far, Caraquet, f c
Cormier Jos (Pierre), far, Beresford, fs
Cormier Jos, far, Green Point, o
Cormier Jos A J, far, Beresford, o
Cormier Jos B, far, Mizonette, o
Cormier Jos C, far, Petit Rocher
Cormier Jos F, far, Green Point, o
Cormier Jos Phid, far, Pqtville, f c
Cormier Jos Ur, far, H de Caraquet, o
Cormier Majorique, far, Bas Cara, f c
Cormier Majorique, far, H de Cara, fc
Cormier Malchiade, far, Caraquet, f c
Cormier Marcel L, far, Green Point, o
Cormier Max, far, Bas Caraquet, o
Cormier Michael Ur, far, Burnsville, o
Cormier Michel C, far, H de Cara, o
Cormier Napn, far, Blue Cove, o
Cormier Octave, far, Caraquet, o
Cormier Olivier, far, Mizonette, o
Cormier Patrice, far, H de Cara, oc
Cormier Phileas, far, Pockshaw, o
Cormier Phileas P, far, Blue Cove, o
Cormier Pierre, far, Beresford, o
Cormier Pierre E, far, Paquetville, o
Cormier Pierre Et, far, H de Cara, o
Cormier Pierre Paul, far, Pqtville, o
Cormier Pierre Pl, far, H de Cara, o
Cormier Remi, far, Paquetville, oc
Cormier Romain C, far, Burnsville, o
Cormier Seraphin, far, Caraquet, o
Cormier Thos P, far, H de Caraquet, o
Cormier Wm, far, Caraquet, o
Cormier Xavier, far, Caraquet, o
Cormier Xavier, far, Green Point, o
Cormier Xavier C, far, H de Cara, f c
Coughlan Francis D, far, Mizonette, o
Coughlan John, far, S Tatagouche, o
Coughlan Jos, far, Tracadie, o
Coughlan Jos C, gen dlr, Tracadie, o
Coughlan Michel D, far, Mizonette, f s
Coughlan Thos J, far, Mizonette, o
Coughlan Thos J, far, Pockshaw, o
Coughlan Tim, jr, far, Pockshaw, o
Courty Aime, far, Shippegan, o
Courty Alex, far, Shippegan, o
Courty Dedime, far, Shippegan, o
Courty Xavier, far, Shippegan, o
Cowan Alex, far, Pokemouche, o
Cowan Donald, far, L Shippegan, o
Cowan Geo B, far, L Shippegan, o
Cowan Hugh, jr, far, Pokemouche, o
Cowan Nelson, far, Little Shippegan, o
Cowan Wm, far, Pokemouche, o
Cowhig Francis, far, Riordon, f s
Cowhig Jere, far, Riordon, f s
Cowhig John, far, Riordon, o
Cowhig John D, labr, Grand Anse, o
Crimmen Mathew, far, Pockshaw, o
Crimmen Patk, far Pockshaw, o
Crowley Denis, far, Riordon, o
Crowley Jas, far, Riordon, o
Crowley John, far, Riordon, o
Crowley Jos, far, Riordon, o
Crowley Patrick, far, Riordon, o
Crowley Patk D, far, Riordon, f s
Crowley Michel, far, Riordon, o
Culligan John, gen dlr, Jacquet R
Culton John, far, St Joseph, o
Cunningham John, far, Nigadoo, o
Cunningham Wm, far, Nigadoo, o
Curry John, far, Belledune River, o
Curry Patrick, far, Belledune Riv, o
Cushing Robt, far, Pockshaw, o
Cyr Felix, far, Bas Caraquet, f c
Cyr Felix, far, Bas Caraquet, o
Daigle Daniel, labr, S Tatagouche
Daigle Fabien, far, S Tatagouche, o
Daigle Jas, far, S Tatagouche, f s
Daigle Jas L, far, S Tatagouche, f s
Daigle Jerome J, far, S Tatagouche, fs
Daigle John, far, Robertville, o
Daigle Jos F, far, S Tatagouche, o
Daigle L'Ange, far, S Tatagouche, o
Daigle Peter F, far, S Tatagouche, o
Daigle Tranquille, far, S Tatagouche, o
Daigle Wm T, far, S Tatagouche, f s
Daly Alfred, far, Canobie, f s
Daly Ambrose, far, Belledune Riv, f s
Daly Austin, far, New Bandon, f s
Daly Gavin, far, Clifton, o
Daly Geo T, far, New Bandon, o
Daly Henry, far, Clifton, o
Daly Herbert, labr, New Bandon
Daly Jas, far, Belledune River, f s
Daly John W, far, New Bandon, o
Daly Richard W, far, Clifton, o
Daly Wallace, far, New Bandon, o
Daly Wm, far, Belledune Riv, f s
Daly Wm, far, Canobie, f s
Daraine Edwd, far, N Tatagouche, fs
David Charles, carp, Shippegan Isl, o
David Dominic, far, Shippegan Isl, o
David Jos H, far, Shippegan Isl, o
Davidson Jas W, gen dlr, Tracadie
Dearoches Lazare, painter, Ferg Pt
DeGrace Alex, far, Petit Rocher, f s
DeGrace Alex, far, Shippegan, o

EMERSON & FISHER, Artistic Open Fireplaces, Gratse, Tiles, etc. ST. JOHN, N. B.

DeGrace Alfred, far. Beresford, o
DeGrace Alfred A, far, Beresford, o
DeGrace Eutrope, hotel, Shippegan, o
DeGrace Hector J, far, Shippegan, f c
DeGrace Hector T, far, Shippegan, fc
DeGrace Hilarion, far, Blue Cove, o
DeGrace Isreal, far, Petit Rocher, f s
DeGrace Jas, far, Beresford, f s
DeGrace Jas, far, Shippegan, o
DeGrace Jas R, far, Grand Anse, o
DeGrace Jean C, far, Shippegan, f c
DeGrace Jerome, far, Mizonette, o
DeGrace John, far, Shippegan, o
DeGrace Jos, far, Beresford, o
DeGrace Jos, far, Lozier Sett, o
DeGrace Jos J, far, Nigadoo, f s
DeGrace Laman, far, Mizonette, o
DeGrace Louis, far, Shippegan, f c
DeGrace Nicholas A, far, Beresford, o
DeGrace Paul, far, Mizonette, o
DeGrace Pierre, far, Shippegan, o
DeGrace Pierre, jr, far, Shippegan, f c
DeGrace Pierre T, far, Shippegan, o
DeGrace Raphael, saddler, P Rocher,o
DeGrace Stanislaus, far. Beresford, o
DeGrace Thos, far, Shippegan, o
DeGrace Thos R, far, Petit Rocher,o c
DeGrace Victor, far. Petit Rocher, f s
DeGrace Wm, far, Lozier Sett, o
DeGrace Wm, jr, far, Lozier Sett, f s
DeGruchy Chas, agent, Caraquet, o
DeGruchy Damas, far, Grand Anse, o
Delagarde Chas, far, St Isidore, o
Delagarde John, clerk, Shippegan, o
Demers Jos, gen dlr, Caraquet, o
Dempsey Calvin J, far, Clifton, f s
Dempsey Danl, far, N Tatagouche, f s
Dempsey John W, far, Clifton, o
Dempsey Richd, far. New Bandon, o
Dempsey Thos, far, Clifton, o
Dempsey Wm, far, Belledune, o
Desbrisay S, P M, gen dlr, Petit R
De St Croix Nicholas, gen dlr, Alex Pt
Devereaux Aloisius, far, Belledune, o
Devereaux Angus, far, Green Point, f s
Devereaux Jos, far, Green Point, f s
Devereaux Wm, far, Green Point, f s
Diguard Adol, far, Tracadie, o
Diguard Jules, far, Ferguson's Pt, o
Diguard Maxim, far, Tracadie, o
Doiron Alex, far, Tracadie, o
Doiron Agapit, far, St Simon, o
Doiron Aime, far, Caraquet, o
Doiron Aug, far, Tracadie, f c
Doiron Bruno D, far, Bas Caraquet, o
Doiron Cyprien, far, Caraquet, o
Doiron Desire, far, Bas Caraquet, o
Doiron Fabien, far, St Simon, o
Doiron Geo, far, Blue Cove, o
Doiron Greg, far, Ferguson's Pt, o
Doiron Hilaire far, Blue Cove, f s
Doiron Hilaire D, far, Bas Caraquet, o
Doiron Hyacenthe, far, Blue Cove, o
Doiron Isaac, far, Grand Anse, o
Doiron Isidore, far, Lozier Sett, o
Doiron Jas, far, The Waugh, o
Doiron Jos Ad, far, Caraquet, o
Doiron Jos Aime, far, Caraquet, f c
Doiron Jos C, far, Caraquet, o
Doiron Jos D, far, Bas Caraquet, o
Doiron Jos Eng, far, Paquetville, o
Doiron Jos H, far, Blue Cove, o
Doiron Jos T, far. Burnsville, f c
Doiron Jos J, far, Bas Caraquet, o
Doiron Jos T, far, Caraquet, o
Doiron Jos V, far, Mizonette, f s
Doiron Jules, far, Bas Caraquet, o
Doiron J B, far, Shippegan, o
Doiron Lazare, far. Blue Cove, f s
Doiron Leandre, far, Caraquet, o
Doiron Louis, far, Ferguson's Pt, o
Doiron Louis M, far, Tracadie, o
Doiron Marin, far, Tracadie, o
Doiron Narc, far, Bas Caraquet, o
Doiron Max P, far, Bas Caraquet, o
Doiron Michel, far, Ferguson's Pt, o
Doiron Nicholas, far, Tracadie, o
Doiron Olivier, far, Tracadie, o
Doiron Onesime C, far, Caraquet, o
Doiron Paul, far, Tracadie, o
Doiron Peter, far, Blue Cove, o
Doiron Pheleas C, far, Caraquet, o
Doiron Pierre, far, Bas Caraquet, o
Doiron Pierre, far, Ferguson's Pt, o
Doiron Pierre Alex, far. Tracadie, o
Doiron Sebasn, far, Caraquet, o
Doiron Seraphin, far, Bas Caraquet, o
Doiron Seraphin, far, Miscou L H, o
Doiron Seraphin, Jule, far, Bas Car, fc
Doiron Theatime A, far, St Simon, o
Doiron Theatime J, far, B Caraquet, fc
Doiron Urbain, far, Tracadie, o
Doiron Vital, far, Blue Cove, o
Doiron Wm, far, Paquetville, o
Doraine Patk, far, N Tatagouche, o
Doran Albert, far, Shippegan, o
Doran Jonathan, clerk, Shippegan, o
Doucet Alex, far, Beresford, o
Doucet Alex P, far, Beresford, f s
Doucet Alex P, far, Petit Rocher, o
Doucet Alphonse, far, Petit Rocher, f s
Doucet Augle, shoemkr, Caraquet
Doucet Basilde Ste, far, B Caraquet, oc
Doucet Bernard, far, H de Caraquet, o
Doucet Cajeton, far, Petit Rocher, f s
Doucet Chas, far, Bas de Caraquet, o
Doucet Dennis A, far, Robertville,o
Doucet Domin L, far, S Tatagouche, o

N.S. NURSERY. Halifax, N. S., PALMS and DECORATIVE PLANTS To Any Address at Short Notice.

Doucet Dominic P, far, Pt Rocher, o
Doucet Dosethe, far, Petit Rocher, o
Doucet Edwd H, far, Nigadoo, f s
Doucet Edwd P, far, Petit Rocher, o
Doucet Eloi, far, Dunlop, o
Doucet Flavien J, sch tchr, Shippegan
Doucet Francis X, far, Green Point, f s
Doucet Francis, far, Bas de Caraquet, o
Doucet Fred'k, far, Bas de Caraquet, o
Doucet Geo, far, Green Point, oc
Doucet Geo, far, Petit Rocher, o
Doucet Henry, carptr, N Tatagouche
Doucet Henry P, far, Beresford, o
Doucet Hilarion, far, S Tatagouche, o
Doucet Isaiah, far, Nigadoo, o
Doucet Isidore B, far, Petit Rocher, o
Doucet Isidore M, far, Petit Rocher, o
Doucet James E, far, Petit Rocher, f s
Doucet James P, far, Petit Rocher, o
Doucet Jean B J, far, Green Point, f s
Doucet Jean B X, far, Petit Rocher, o
Doucet Jas J, far, Green Point, o
Doucet Jerome E, far, Petit Rocher, o
Doucet Jerome P M, far, Pt Rocher, o
Doucet John E, far, Dunlop, o
Doucet John X, far, Petit Rocher, o
Doucet Joseph, carptr, H de Caraquet
Doucet Joseph C, far, Pt Rocher, o
Doucet Joseph H, far, Nigadoo, o
Doucet Joseph P, far, Beresford, f s
Doucet Joseph P C, far, Pt Rocher, o
Doucet Joseph R, far, Robertville, o
Doucet Rev Jos R, Rom C, Lameque
Doucet Jos Ste, far, Bas Caraquet, oc
Doucet Joseph X, far, Nigadoo, o
Doucet Joseph X, far, Pt Rocher, f s
Doucet Jos X, sch tchr, Grande Anse
Doucet L'Ange, far, Shippegan Isld, o
Doucet Laurent, far, Robertville, o
Doucet Lawrence, far, Belledune, Riv, o
Doucet Maurice, far, Blanchard Sett, o
Doucet Michael, far, Green Point, f s
Doucet Moise, far, Beresford, o
Doucet Nicholas D, far, Pt Rocher, f s
Doucet Nicholas G, far, Pt Rocher, f s
Doucet Nicholas J, far, Pt Rocher, f s
Doucet Peter D, far, S Tatagouche, f s
Doucet Peter P M, far, Pt Rocher, o
Doucet Peter X, far, Robertville, o
Doucet Philip J, far, H de Caraquet, o
Doucet Philomon, far, Pt Rocher, o
Doucet Pierre, far, Beresford, o
Doucet Pierre jr, far, Beresford, o
Doucet Pierre C, far, Beresford, o
Doucet Pierre Ff far, Petit Rocher, o
Doucet Pierre M, far, Petit Rocher, o
Doucet Pierre P C, far, Pt Rocher, o
Doucet Raphael, far, Beresford, o
Doucet Romald D, far, Robertville, f s
Doucet Romuald, far, Petit Rocher, o
Doucet Samuel, far, Dunlop, o
Doucet Staisias D, far, Robertville, oc
Doucet Rev S J, Rom C, Shippegan, o
Doucet Stephen, far, Bas Caraquet, o
Doucet Thomas, far, H de Caraquet, o
Doucet Thos W, far, Dunlop, o
Doucet Urbain X, far, H de Caraquet, fc
Doucet Victor D, far, Robertville, f s
Doucet Wm, far, Bas Caraquet, o
Doucet Wm J, far, Green Point, o
Doucet Wm P, far, Beresford, o
Doucet Wm R, far, Robertville, o
Doucet Wm X, far, Beresford, o
Doucet Xavier, far, Beresford, o
Doucet Xavier, far, H de Caraquet, o
Doucet Xavier E, far, Petit Rocher, o
Doucet Xavier J, far, Green Point, o
Downing David, far, St Joseph, o
Downing Francis, far, St Joseph, o
Downing Francis jr, far, St Joseph, o
Downing Joseph, far, St Joseph, o
Downing Joseph F, far, St Joseph, o
Doyle James, far, Inkerman, o
Driscoll Bernard, far, Black Rock, o
Driscoll Chas, far, Black Rock, o
Driscoll Daniel, far, N Tatagouche, o
Driscoll Denis jr, far, Black Rock, o
Drisdele John, far, Tilley Road, f c
Drisdele Wm, far, Tilley Road, o
Drysdale James, far, Ferguson's Pt, o
Drysdale Michael, far, Tracadie, o
Drysdell Wm, far, Tracadie, o
Ducas Luc, far, Paquetville, o
Ducey Donald, far, The Waugh, o
Duclos Gustave, far, St Isidore, o
Duclos Olivier, far, St Isidore, o
Duclos Severin, far, St Isidore, o
Duclos Xavier, far, Shippegan Isld, o
Dugais Aime, far, Shippegan, o
Dugais Aime G, far, Lameque, o
Dugais Alex G, far, Shippegan, o
Dugais Alex P, far, Shippegan Isld, o
Dugain Alphonse J, far, Shippegan I, o
Dugais Anasthase, far, Lameque, o
Dugais Andre J, far, Petit Lameque, o
Dugais Armand, far, Petit Lameque, o
Dugais Auguste, far, Shippegan, o
Dugais Chrysologe, far, Shippegan I, o
Dugais Cyrelle, far, Shippegan, o
Dugais Dosethe, far, Shippegan, o
Dugais Eugene, far, Petit Lameque, o
Dugais Eutrope, far, Shippegan, o
Dugais Ferdinand, far, Shippegan, o
Dugais Ferninand jr, far, Shippegan, fc

The Canadian Drug Co., Ltd., St. John, N. B. Wholesale Druggists.

Dugais Fidele F, far, Shippegan, o
Dugais Francis J, far, Shippegan, o
Dugais Geo A, far, Shippegan, o
Dugais Geo F, far, Shippegan, o
Dugais Geo H, far, Shippegan, o
Dugais Gervais F, far, Shippegan, o
Dugais Gervais T, far, Lameque, o
Dugais Gregoire B, far, Shippegan, o
Dugais Guillaume, far, Shippegan, o
Dugais Guel'e G, far, Shippegan, o
Dugais Honore, far, Petit Lameque, o
Dugais Isaiah C, far, Lameque, o
Dugais Isaiah J L, far, Lameque, o
Dugais James, far, Shippegan, o
Dugais Jean far, Shippegan, o
Dugais Jean L, far, Shippegan Isd, o
Dugais Joseph, far, Petit Lameque, o
Dugais Joseph jr, far, Petit Lameque, o
Dugais Jos J B, carptr, Shippegan
Dugais L'Ange, far, Petit Lameque, o
Dugais L' Ange, far, Shippegan Isld, o
Dugais, L'Ange A, far, Shippegan, o
Dugais Leger, far, Shippegan, Isld, o
Dugais Ludger, far, Shippegan, Isld,, o
Dugais Maurice, far, Shippegan Isld, o
Dugais Octove, far, Shippegan Isld, o
Dugais Olivier, far, Shippegan, o
Dugais Ozier, far, Lameque, o
Dugais Ozias, far, Lameque, o
Dugais Ozias, far, Shippegan, o
Dugais Phileas, far, Petit Lameque, o
Dugais Pierre G, far, Shippegan, fc
Dugais Pierre H, far, Shippegan, o
Dugais Pierre P, far, Shippegan Isld, o
Dugais Prospere, far, Lameque, o
Dugais Romain, carptr, Shippegan
Dugais Romain, far, Shippegan, o
Dugais Severe, far, Petit Lameque, o
Dugais Stanislas, far, Shippegan, f s
Dugais Thadee, far, Shippegan, o
Dugais Theophile, far, Lameque, o
Dugais Theotime, far, Lameque
Dugais Thos A, far, Shippegan, o
Dugais Tranquille, far, Petit Lam, o
Dugais Tranquille, far, Shippegan, o
Dugais Wm, jr, far, Petit Lameque
Dugais Wm G, far, Shippegan, o
Dugais Wm T, far, Shippegan Isl, o
Dugas Alex, far, Haut de Caraquet, o
Dugas Aug, far, H de Caraquet, o
Dugas Bruno far, St Joseph, o
Dugas Chas, carp, H de Caraquet
Dugas Chas, far, H de Caraquet, o
Dugas Chas, far, Clifton, o
Dugas Cyrille, far, H de Caraquet, o
Dugas Damase, far, H de Caraquet, o
Dugas Dom, far, H de Caraquet, fc
Dugas Fabien, far, H de Caraquet, o
Dugas Felicien, far, H de Caraquet, o
Dugas Henry M, far, H de Caraquet, o
Dugas Honore, far, H de Caraquet, o
Dugas Hubert, far, H de Caraquet, o
Dugas Hyppolite, far, H de Cara, o
Dugas Isaie, far, Grand Anse, o
Dugas Jean B Jos, far, H de Cara, o
Dugas Jos, far, Grand Anse, oc
Dugas Jos H, far, H de Caraquet, f c
Dugas Jos Jean B, far, H de Cara, f c
Dugas L'Ange, far, Haut de Cara, o
Dugas Levi Honore, far, H de Cara, fc
Dugas Louis G, far, H de Cara, f c
Dugas Marcel, far, Grand Anse, o
Dugas Max M, far, H de Caraquet, o
Dugas Oliver, far, Grand Anse, o
Dugas Ozaire, far, H de Caraquet, o
Dugas Ozier, far, H de Caraquet, o
Dugas Patk, far, H de Caraquet, o
Dugas Pierre T, far, H de Caraquet, o
Dugas Raphael T, far, H de Cara, o
Dugas Romain, far, H de Cara, o
Dugas Simon, far, H de Caraquet, o
Dugas Theotime, far, H de Cara, o
Dugas Ubalde, far, H de Caraquet, f c
Dugas Wm, far, H de Caraquet, o
Duguay Adolphe, far, St Isidore, o
Duguay Auxibe, far, Landry, o
Duguay Chas J B, far, Caraquet, f c
Duguay Cyrille, far, St Isidore, o
Duguay Dasis, far, St Isidore, o
Duguay Dom, far, Tilley Road, o
Duguay Euchere, far, Lozier Sett, o
Duguay Fabien, far, Caraquet, o
Duguay Fabien P, far, Caraquet, o
Duguay Geo, far, Landry, f s
Duguay Geo, far, Lozier Sett, o
Duguay Germain, far, Lozier Sett, o
Duguay Gervais, far, St Isidore, o
Duguay Honore, far, Caraquet, o
Duguay Honore, far, St Isidore, o
Duguay Jean B, far, Caraquet, o
Duguay Jean Louis, far, H de Cara, o
Duguay John, far, Tilley Road, o
Duguay Jos J B, far, Caraquet, f c
Duguay Jos R, far, St Isidore, o
Duguay Jos X, carp, Caraquet
Duguay Lazare, far, St Isidore, o
Duguay Octave, far, Caraquet, o
Duguay Philip, far, Landry, o
Duguay Pierre, far, Caraquet, o
Duguay Pierre, far, Landry, o
Duguay Pierre, jr, far, Landry, o
Duguay Raphael, far, Lozier Sett, o
Duguay Raphael F, far, St Isidore, o
Duguay Sylves, far, Landry, o
Duguay Thos, far, St Isidore, o
Duguay Vital, far, St Isidore, o
Dugue David, fishmn, Miscou L H, o
Dugue Geo Hyp, far, Tracadie

Write to The IRA CORNWALL CO., Ltd., 68 King Street, St. John, N. B., for best firms for Bicycles.

Dugue Geo Urb, far, Tracadie, o
Dugue Hubert, far, Miscou L H, o
Dugue Hyppe, far, Tracadie, f c
Dugue Isaiah, far, Robertville, oc
Dugue Jas, far, Robertville, oc
Dugue Jos, far, Tracadie, o
Dugue Jos, jr, far, Lozier Sett, o
Dugue Richd, far, Tracadie, f c
Dugue Severe, far, Tracadie, f c
Dugue Wm, far, Robertville, o
Dupont, Prospere J, far, Petit Lam, o
Dumas Jos W, gen dlr, Grand Anse
Dunn Wm, far, Menominee, o
Duke John, far, Pokemouche, o
Duke Jos, far, Shippegan Isl, o
Duke Richd, far, Pokemouche, f s
Duke Richd, far, Shippegan Isld, o
Dumaresq F X, far, Shippegan, o
Dumaresq John, far, Shippegan, o
Dumaresq Jos, far, St Isidore, oc
Dumaresq Pierre, carp, Shippegan
Dumas Jos W, gen dlr, Grand Anse, o
Dumas Stanislas, far, Grand Anse, o
Duncaster Burton, far, New Bandon, o
Duncaster Chas B, far, New Bandon, o
Duncaster Robt, far, New Bandon, o
Duncaster Rufus, far, New Bandon, o
Duplessis David, labr, Belledune Riv
Duplessis John, labr, Belledune River
Duval Amice, far, H de Caraquet, o
Duval John, painter, H de Caraquet, o
Eddy Allen R, far, Clifton, f s
Eddy Harris, far, Clifton, o
Eddy John J, far, Clifton, f s
Eddy John W, far, Janeville, f s
Eddy Wm, far, Janeville, o
Eddy Wm J, far, Clifton, o
Eddy Wm W, far, Clifton, o
Egan Edward, far, Salmon Beach, o
Egre Frank, far, Caraquet, o
Ellis Abel, far, Janeville, o
Ellis Albert, far, Janeville, f s
Ellis Albert, labr, Janeville
Ellis Alfred, far, Janeville, f s
Ellis Edmund E, far, Janeville, o
Ellis Edmund J, far, Janeville, o
Ellis Edward, far, Canobie, s o
Ellis Edward E, far, Janeville, o
Ellis Edward P, far, Janeville, o
Ellis Fred'k, far, Canobie, f s
Ellis James, far, New Bandon, o
Ellis John E, far, Salmon Beach, o
Ellis Mark, far, Janeville, o
Ellis Mark, hotel, Janeville
Ellis Mathew E, far, Canobie, o
Ellis Mathew P, far, Janeville, o
Ellis Richard, far, Canobie, o
Ellis Robert, far, Salmon Beach, o
Ellis Robt E, far, Janeville, o
Ellis Robert E, far, Salmon Beach, o
Ellis Sylvanus, far, Canobie, o
Ellis Wilberforce, far, Janeville, f s
Ellis Wm, blacksmith, Salmon Beach
Ellis William, far, Janeville, o
Ellis Wm, far, Youghal, o
Ellis Wm E, far, Salmon Beach, o
Ellis Wm R, far, Janeville, o
Edward Joseph, far, Lozier Sett, o
Edward Pat'k, far, Lozier Sett, o
Emmanuel Augustin, far, Belledune, oc
Emmerson Fred'k, far, S Tatagouche, o
Falkner John, labr, Up Pokemouche
Ferguson Alex, far, Youghal, s o
Ferguson Bern'd, far, Landry, o
Ferguson Clement, far, Ferguson's Pt
Ferguson Geo L, far, Ferguson's Pt, o
Ferguson Geo P, far, Ferguson's Pt, o
Ferguson Geo W, far, Tracadie, o
Ferguson James, far, Ferguson's Pt, fc
Ferguson John A, p m, g dlr, Six Roads
Ferguson John W, far, Youghal, o
Ferguson Jonas, far, Ferguson's Pt, o
Ferguson Maurice, far, Ferguson's Pt, o
Ferguson Peter jr, far, Ferguson's Pt, o
Ferguson Peter, far, Ferguson's Pt, o
Ferguson Philicien, far, Ferguson's P, o
Ferguson Prosper, far, Ferguson's Pt, o
Ferguson Wm, gen dlr, Ferguson's P, o
Ferguson Wm, gen dlr, Tracadie
Ferguson Wm G, far, Tracadie, o
Ferrant Antoine, far, Shippegan Isld, o
Ferrand Lazare M, far, B Caraquet, f c
Ferrand Michel, far, Bas Caraquet, o
Finn Joseph, far, Inkerman, o
Finn Michel, far, Inkerman, o
Finn Michel jr, far, Inkerman, o
Fitzgerald Rev T J, R C, Pockmouche
Fitzpatrick Edwd, gn dlr, Caraquet, o
Fitzpatrick John, blksmith, Riordon, o
Fleet Alex, gen dlr, Tracadie
Foley Fenton, far, Pockshaw, o
Foley Francis, far, Pockshaw, o
Foley Francis H, stonectr, Pockshaw, fs
Foley James J, far, Pockshaw, f s
Foley Jeremiah, far, S Tatagouche, o
Foley Jer D, far, Pockshaw
Foley Jer J, far, Pockshaw
Foley Joseph, far, Pockshaw
Foley Michel, far, Pockshaw, o
Foley Patrick, far, S Tatagouche, f s
Foley Patk J, far, Pockshaw, o
Foley Wm P, hotel, Caraquet, o
Foran Robt M, gen dlr, Shippegan
Forbes Geo, far, L Shippegan, o
Forbes Hyacinthe, far, Lameque, o
Forbes Joseph J, far, Lameque, o
Forbes Reuben, far, New Bandon, o
Forbes Richd, far, Clifton, o

Send to a reliable House direct for Cut Flowers, Plants, etc. Nova Scotia Nursery, Halifax, N. S.

Ford Daniel, far, N Tatagouche, o
Ford Wm, far, Robertville, o
Fournier Chas F far, Green Point, o
Fournier Dominic, far, Green Point, o
Fournier Edwd, far, Ferguson's Pt, f c
Fournier Fabien, far, Belledune, o
Fournier Fabien J, far, Green Point, fs
Fournier Geo A, far, Green Point, o
Fournier Geo D, far, Green Point, f s
Fournier Geo F, labr, Green Point,
Fournier Gregorire, far, Robertville, o
Foulerme Henry, far, The Waugh, o
Foulerm Hype, far, Caraquet, o
Fournier Jacques A, far, Green Pt, o
Fournier Jas D, far, Green Point, f s
Fournier Jas J, far, Green Point, o
Fournier Jas John ,far, Green Pt, o
Foulerm Jean L, far, Caraquet, o
Fournier John, far, Ferguson's Pt, o
Foulerme John, labr, Up Pokemouche
Fournier John A, far, Green Point, f s
Fournier Jos A, far, Green Point, o
Foulern Joseph J, far, St Simon, o
Fournier Louis, far, Green Point, o
Fournier Luc, far, Ferguson's Pt, o
Fournier Olivier, far, Ferguson's Pt, o
Fournier Pierre, far, Ferguson's Pt, o
Fournier Theo J, labr, Green Point
Fournier Thos D, far, Green Point, f s
Fournier Wm, far, Ferguson's Pt, o
Fournier Wm jr, far, Ferguson's Pt f c
Fournier Xavier, far, Ferguson's Pt, o
Fraser Wm, far, Robertville, o
Frenette Alex J, far, Robertville, o
Frenette Alfred, far, Petit Rocher, f s
Frenelle Fredk M, far, Petit Rocher, fs
Frenette Chas, far, Petit Rocher, o
Frenette Daniel F, far, Robertville, o
Frenette Denis F A, far, Beresford, o
Frenette Dennis J, far, Petit Rocher, o
Frenette Edwd P, far, Petit Rocher, o
Frenette Fabien, far, Petit Rocher, o
Frenette Fabien M, far, Petit Rocher,fs
Frenette Felix, far, Petit Rocher, f s
Frenette Francis, far, Robertville, o
Frenette Francis A, far, Beresford, o
Frenette Francis F, far, Petit Rocher,o
Frenette Gregoire, far, Petit Rocher, o
Frenette Hilarion P, far, Pt Rocher, oc
Frenette Irenee, far, Petit Rocher, f s
Frenette James, far, Petit Rocher, o
Frenette Jas F, far, Bresford, o
Frenette Jas L, far, Robertville, o
Frenette Jas T, far, Beresford, o
Frenette Jean L, far, Beresford, o
Frenette Jean M, far, Robertville, f s
Frenette John F, far, Beresford, o
Frenette Joseph, far, Petit Rocher, o
Frenette Joseph, far, St Joseph, o
Frenette Jos F, far, Beresford, o
Frenette Joseph F, far, Robertville, f s
Frenette Joseph F, far, Beresford, o
Frenette Joseph L, far, Robertville, o
Frenette Joseph M, far, Robertville, o
Frenette Jos T, far, Petit Rocher, f s
Frenette Louis, far, Belledune Riv, o
Frenette Marcel, far, Robertville, o
Frenette Michael, far, Petit Rocher, o
Frenette Nicholas F, far, Robertville, o
Frenette Paul M, far, Pt Rocher, o
Frenette Peter L, far, Robertville, f s
Frenette Pet P, sch tchr, Robert'vle, o
Frenette Philomon, far, Pt Rocher, f s
Frenette Pierre, far, Robertville, o
Frenette Placede F, far, Pt Rocher, o
Frenette Thos M, far, Robertville, f s
Frenette Valere, far, Petit Roche, o c
Frenette Victor F, labr, Pt Rocher
Frigeau Aime, far, Blue Cove, o
Frigault Alex, far, Bas Caraquet,
Frigault Andre J, far, St Simon, f c
Frigault Augn, far, Miscou Harbor, o
Frigeau Gustave, far, Blue Cove, o
Frigeau Isaac, far, Blue Cove, o
Frigault Jean, far, St Simon, o
Frigault Jean L, far, Caraquet, o
Frigault John J, far, St Simon, f c
Frigault Phileas, far, Miscou Har, o
Frigault, Pierre C, far, St Simon, o
Friolet Jos Luke, far, Bas Caraquet, fc
Friolet Luc, far, Bas Caraquet, o
Friolet Luke jr, far, Bas Caraquet, f c
Fruing Wm & Co, g dlrs, Alexander's P
Furlotte John, far, Belledune Riv, o
Furrier Michel, gen dlr, Petit Rocher
Gagne Jean B, far, Belledune, o
Gagnon John, far, Four Roads, o
Gagnon Joseph, far, H de Caraquet, o
Gagnon Jules, far, Four Roads, oc
Gagnon Louis, far, Four Roads, o
Gagnon Rev Louis, Rom C, St Isidore
Gagnon Michel, far, Four Roads, f s
Gagnon Pascal, far, Four Roads, oc
Gagnon Pierre, far, Four Roads, o
Gague Fredk, far, Caraquet, o
Gallant Elisee, far, Shippegan
Gallant John M, far, Shippegan, o
Gallant Pacific, far, Petit Rocher, oc
Gallant Vincent, far, Petit Rocher, o c
Gallien Dome, gen dlr, L Caraquet
Gallien Dome, hotel, Bas Caraquet, o
Gallien Eucher, far, Bas Caraquet, o
Gallien Fidele V, far, St Simon, o
Gallien Gustave B, far, Caraquet, o
Gallien Jean L, far, Caraquet, o
Gallien Jos B, far, Caraquet, o
Gallien Jos E, far, St Simon, o
Gallien Joseph V, far, St Simon, o

FRED A. DYKEMAN & CO., 97 King Street, St. John, N. B. are agents for Standard Patterns, the best fashion pattern made.

Gallien Onesume V, far, St Simon, o
Gallien Phileas, far, Bas Caraquet, o
Gallien Prudent, far, Caraquet, o
Gallien Vital E, far, St Simon, o
Gatain P G, lobster pkr, Inkerman
Gaunier Hilar L, far, N Tatagouche, o
Gauthier Alex, far, S Tatagouche, o
Gauthier Emery, far, L Shippegan, o
Gauthier Fredk, far, S Tatagouche, o
Gauthier Joseph, far, S Tatagouche, o
Gauthier Louis, far, Miscou Harbor, o
Gauvin Adolphe, far, Petit Lameque, o
Gauvain Alphonse A, far, Shippegan,fc
Gauvin Auguste, far, Shippegan, o
Gauvin Chas, far, Inkerman, o
Gauvin Chas H, far, Caraquet, o
Gauvin Dome, far, Caraquet, o
Gauvin Eugene, far, Shippegan Isld, o
Gauvin Jean, far, Shippegan Isld, o
Gauvin Joseph, far, Four Roads, o
Gauvin Joseph, far, Inkerman, o
Gauvin Joseph, far, Mizonette, o
Gauvin Joseph, far, Paquetville, o
Gauvin, Joseph, far, Paquetville, o
Gauvin Jos D, far, Caraquet, o
Gauvin Lazar L, far, Lameque, o
Gauvin Lazare, far, H de Caraquet, o
Gauvin Lazare jr, far, Petit Lameque
Gauvin Lazare H ,far, Caraquet, o
Gauvin Luc Chas, far, Caraquet, o
Gauvin Macaire, far, Petit Lameque, o
Gauvin Nazaire, far, Mizonette, o
Gauvin Olivier, far, Four Roads, o
Gauvin Ozias, far, Caraquet, o
Gauvin Philip, far, Caraquet, o
Gauvin Pierre, far, Mizonette, o
Gauvin Pierre O, far, Caraquet, f c
Gauvin Thos, far, Paquetville, o
Gauvin Tranquille,far, Shippegan Id,o
Gauvreau Louis, far, Tracadie, o
Gibbs Edward, far, Four Roads, f s
Gibbs Michel, far, Four Roads, o
Gibbs Richd, far, Inkerman, f s
Gibbs Valentine, far, Inkerman, o
Gibbs Valentine jr, far, Inkerman, f s
Gibbs Wm, far, Inkerman, o
Gibbs Wm jr, far, Inkerman, f s
Gibeaut Francis, carptr, Bas Caraquet
Gallian John, far, Pokemouche, f s
Glasier Joseph, L Shippegan, o
Glendenning Elmir, far, Canobie, o
Glendenning Walter, far, Canobie, o
Gledden Alex, far, Landry, o
Gledden Alex jr, far. Landry, o
Gledden Henry, far, Landry, o
Gledden Hiram, far, Landry, oc
Gionet Aime A, schl teacher, Caraquet
Gionet Aime Chas, far, B Caraquet, o
Gionet Aime J ,far, B de Caraquet, o
Gionet Andre D, far, B de Caraquet, fc
Gionet Cesar R, far, B de Caraquet, fc
Gionet Clement, far, B Caraquet, f c
Gionet Cyprien, far, Bas Caraquet, o
Gionet Cyprenus, far, Shippegan, o
Gionet Daniel A, far, Bas Caraquet, o
Gionet Dani F, far, B de Caraquet, o
Gionet Dome, far, B de Caraquet, o
Gionet Edw, fishmn, B Caraquet, o
Gionet Eugene, far, Bas Caraquet, f c
Gionet Eutrope, far, H de Caraquet, oc
Gionet Felicier, far, Caraquet, o
Gionet Geo P, far, Bas de Caraquet, o
Gionet Gustave, far, Six Roads, o
Gionet Gustave J, far, B de Caraquet,o
Gionet Horone, far, Bas Caraquet, o
Gionet Hyac S, far, B Caraquet, f c
Gionet Isidore, far, Bas Caraquet, o
Gionet James, far, Bas Caraquet, o
Gionet Jean, far, Bas de Caraquet, o
Gionet Jean J, far, Bas de Caraquet,fc
Gionet Joachim, far, Paquetville, o
Gionet Jos , far, Bas Caraquet, o
Gionet Jos A J, far, B de Caaraquet, o
Gionet Jos, far, Bas Caraquet, o
Gionet Jos John, far, B de Caraquet, o
Gionet Jos Jas, far, Bas Caraquet, o
Gionet Jos M, far, Caraquet, o
Gionet Jos V, far, Bas Caraquet, f c
Gionet Lazare, far, Bas Caraquet, o
Gionet Louis, far, Bas Caraquet, o
Gionet Luc, far, Bas de Caraquet, o
Gionet Marcellin, far, B de Caraquet,o
Gionet Maurice, far, Caraquet, o
Gionet Michel, far, Bas Caraquet, f c
Gionet Napn, far, Bas Caraquet, o
Gionet Narcisse, far, B de Caraquet, o
Gionet Nicolas D, far, B de Caraquet, o
Gionet Octave, far, Bas Caraquet, o
Gionet Ozias Is, far, Bas Caraquet, o
Gionet Patk Is, far, Bas Caraquet, f c
Gionet Phileas, far, B de Caraquet, o
Gionet Philo (Vilal), far, B Caraquet,fc
Gionet Raphael, far, B de Caraquet, o
Gionet Romain, far, Bas Caraquet, o
Gionet Seraphm, far, Bas Caraquet, o
Gionet Thos, far, L Shippegan, o
Gionet Vital A, far, Bas Caraquet, f c
Gionet Xavier, far, Bas Caraquet, o
Gobin Lazaire, gen dlr, Mizonette
Godin Aime, far, Paquetville, o
Godin Aime, far, St Joseph, o
Godin Alex, far, Petit Rocher, o
Godin Alex, far, Tracadie, o
Godin Alex jr, far, Tracadie, o
Godin Alex R, far, H de Caraquet, f c
Godin Alfd J, far, Petit Rocher
Godin Alphonse, far, Paquetville, o
Godin Andre, far, St Joseph, o

Our One-Cent Candies
are Best Value in Canada.

MOIR, SON & CO.
HALIFAX.

Godin Andrew, far, Mizonette, o
Godin Andrew, far, The Waugh, f s
Godin Ange, foreman, Tracadie, f c
Godin Anicet, far, H de Caraquet, o
Godin Antine, far, H de Caraquet, o
Godin Auguste J B, far, Paquetville, o
Godin Aug E, far, H de Caraquet, o
Godin Auxibe, far, The Waugh, o
Godin Bernard far, Robertville, o
Godin Cesar, far, Mizonette, o
Godin Chas, far, Shippegan Isld, o
Godin Chas J L, far, H de Caraquet, o
Godin Chas L, far, Mizonette, o
Godin Chas P, far, H de Caraquet, o
Godin Clement, far, H de Caraquet, f c
Godin Clement, far, St Joseph, o
Godin Clovis, far, Caraquet, o
Godin David, far, Mizonette, o
Godin David, far, Shippegan Isld, f c
Godin David, far, S Tatagouche, o
Godin Dosethe, far, Mizonette, o
Godin Dosethe, far, The Waugh, o
Godin Dome L, far, Mizonette, o
Godin Edwd, far, Mizonette, o
Godin Edward, far, Robertville, f s
Godin Elie, far, Petit Rocher, o
Godin Elie E, far, Green Point, o
Godin Elzear, far, Petit Rocher, f s
Godin Eucher, far, Mizonette, o
Godin Eugene, far, Mizonette, o
Godin Eugene, far, St Joseph, o
Godin Fabien, far, Mizonette, o
Godin Fabien J, far, Blanchard Sett, o
Godin Fabien J, far, H de Caraquet, o
GodinFabien Jud, far, Burnsville, o
Godin Fidele, far, H de Caraquet, o
Godin Francis, far, Petit Rocher, f s
Godin Fredk, far, Mizonette, o
Godin Frs Xav, far, H de Caraquet, o
Godin Gelasse, far, Burnsville, f c
Godin George, far, St Joseph, o
Godin Germain, far, Mizonette, o
Godin Gervais, far, H de Caraquet, o
Godin Gregoire M, far, Robertville, f s
Godin Gustave, far, H de Caraquet, o
Godin Gustave A, far, Burnsville, o
Godin Hector, far, Shippegan Isld, o
Godin Hilaire, far, Ferguson's Point, o
Godin Horone, far, Petit Rocher, o
Godin Isaic, far, Mizonette, o
Godin Isaie, far, Mizonette, o
Godin Isaie, far, St Joseph, o
Godin James, far, Shippegan, Isld, o
Godin Jas jr, far, Shippegan Isld, o
Godin Jas E, far, Petit Rocher, o
Godin Jas P, far, Paquetville, f c
Godin Jean B E, far, Petit Rocher, f s
Godin Jean B M, far, Paquetville, o
Godin Jean L, far, H de Caraquet, o
Godin Jean L, far, Mizonette, o
Godin Jerome H, far, Petit Rocher, o
Godin Jerome M, far, Petit Rocher, o
Godin Joachin, far, H de Caraquet, o
Godin John, far, Petit Rocher, o
Godin John Jos, far, Paquetville, o
Godin John R, far, Burnsville, o
Godin Joseph, far, Beresford, o
Godin Joseph, far, Petit Rocher
Godin Joseph, far, Mizonette, o
Godin Joseph, far, Petit Rocher, f s
Godin Joseph, far, Tracadie, o
Godin Jos B, far, Robertville, f s
Godin Jos F, far, Burnsville, f c
Godin Jos F, far, Caraquet, o
Godin Jos H, far, H de Caraquet, o
Godin Joseph J, far, Paquetvile, o
Godin Joseph L, far, Mizonette, o
Godin Joseph M, far, H de Caraquet, o
Godin Jos M, far, Mizonette, o
Godin L'Ange, far, Caraquet, f c
Godin Laurent, far, H de Caraquet, o
Godin Laurent P, far, H de Caraquet, o
Godin Lazare, far, Mizonette, o
Godin Louis, far, H de Caraquet, o
Godin Luc, far, The Waugh, o
Godin Luc jr, far, The Waugh, o
Godin Luc Jerome, far, Mizonette, o
Godin Luc R, far, H de Caraquet, o
Godin Marcel, far, Paquetville, o
Godin Marin, far, Robertville, o
Godin Majorique M, far, Caraquet, f c
Godin Michel Jude, far, Paquetville
Godin Michel P, far, H de Caraquet, o
Godin Misael, far, The Waugh, o
Godin Moise, far, Caraquet, o
Godin Nazaire, far, H de Caraquet, o
Godin Narcisse, far, Petit Rocher, o
Godin Neree, far, Mizonette, o
Godin Nicolas, far, Mizonette, o
Godin Nil, far, Mizonette, o
Godin Oliver, far, Mizonette, o
Godin Oliver, far, Petit Rocher, o
Godin Oliver B, far, Paquetville
Godin Onesime, far, H de Caraquet, f c
Godin Onesime, far, The Waugh, o
Godin Onesime M, far, Paquetville
Godin Ozias, far, H de Caraquet, o
Godin Patk, far, Mizonette, o
Godin Peter M, far, Petit Rocher, o
Godin Phileas, far, The Waugh, o
Godin Phileas F, far, Burnsville, o
Godin Phileas M, far, Mizonette, o
Godin Philorome, far, H de Cara, f c
Godin Philip, far, Mizonette, o
Godin Philip, far, St Joseph, o
Godin Pierre, far, Mizonette, o
Godin Pierre A, far, H de Caraquet, o
Godin Pierre G, far, Burnsville, f c

Home grown hardy Plants, Trees and Shrubs.
NOVA SCOTIA NURSERY, Halifax, N. S.

Godin Pierre L, far, H de Caraquet, o
Godin Pierre M, far, Mizonette, o
Godin Pierre P, far, Petit Rocher, o
Godin Pierre S, far, Paquetville, o
Godin Placide, far, H de Caraquet, o
Godin Prose, far, H de Caraquet, o
Godin Prudent, far, Caraquet, o
Godin Richard, far, Paquetville
Godin Romain A, far, H de Caraquet,o
Godin Romain L, far, H de Cara, o
Godin Romain M, far, Mizonette, o
Godin Romain P, far, H de Caraquet, o
Godin Sifroi, far, H de Caraquet, o
Godin Simon P, far, H de Caraquet, o
Godin Theotime F, far, H de Cara, f c
Godin Tranquil, far, H de Cara, o
Godin Wm, far, Tracadie, o
Godin Wm J, far, Beresford, f s
Gognon Rev L, Roman C, St Isidore
Gognon Augustin, school tchr, G Anse
Goguin Theophele, J P, Shippegan, o
Good Chas E, far, Clifton, f s
Good Henry, far, Clifton, f s
Good Howard E, far, Clifton, o
Good Jonathan, far, Clifton, f s
Good Nicholas, far, Clifton, o
Good Robt W, far, Clifton, f s
Good Wm, far, Clifton, o
Goodin James, far, Petit Rocher
Gotreau Chas, far, Lozier Sett, o
Gotreau Clement, far, Tracadie, o
Gotreau Isaie, far, Tracadie, o
Gotreau James, far, Lozier Sett, o
Gotreau Jean, carp, Tracadie
Gotreau Martin, far, Tracadie, o
Gotreau Marin, far, Lozier Sett, o
Gotreau Pierre T, far, Tracadie, o
Gotreau Pierre M, far, Tracadie, o
Gotreau Prospere, far, Lozier Sett, o
Gotreau Uloic, far, Tracadie, f c
Gotreau Wm, far, Lozier Sett, o
Goulet John, far, St Isidore, o
Goupil Laurent, far, Shippegan, o
Goupil Remi, far, Shippegan, o
Gouret Joseph, far, Bas Caraquet, o
Grant Antoine, far, Robertville, o
Grant Antoine J, far, Green Point
Grant Bernard, far, Robertville, f s
Grant Chas, far, Robertville, o
Grant Dennis J, far, Green Point, o
Grant Francis D, far, Green Pt, f s
Grant Geo D, far, Green Point, f s
Grant James, far, Robertville, o
Grant James G, far, Petit Rocher, o
Grant Jean J, far, Petit Rocher, f s
Grant Jean M, far, Green Point, o
Grant Jean M, far, Petit Rocher, o
Grant John J, far, Green Point
Grant John P, far, Petit Rocher, o
Grant Nicholas, far, Nigadoo, oc
Grant Nicholas, far, Petit Rocher, o
Grant Pierre, far, Robertville, o
Grant Pierre, jr, far, Robertville, o
Grant Pierre D, far, Green Point, o
Grant Samuel, far, Robertville, f s
Grant Wm, far, Elm Tree
Guignard Alex, far, Shippegan Isl, o
Guignard Amator, far, Alexander Pt, o
Guignard Chas, far, Alexander Pt, o
Guignard Dosithe, far, L Shippegan, o
Guignard Geo, far, Shipepgan Isl, o
Guignard Geo, jr, far, Lameque, o
Guignard Gervais, far, Miscou H, o
Guignard Hilaire, far, P Lameque, o
Guignard Hyacinthe, far, Lameque, o
Guignard James, far, Shippegan I, o
Guignard Jean, far, P Lameque, o
Guignard Jos, far, Shippegan Isl, o
Guignard Michel R, far, Shippegan I,o
Guignard Philip, far, P Lameque, o
Guignard Philo, far, Shippegan Isl, o
Guignard Urbain, far, Alex Pt, o
Guitar Denis F, far, Green Point, o
Guitar Edwd F, far, Belledune Riv, fs
Guitar Edwd J, far, Belledune R, o
Guitar Fabien, far, Belledune R, o
Guitar Fabien, far, Green Point, o
Guitar Francis Frank, far, Green Pt,o
Guitar Francis F, far, Green Pt, o
Guitar Francis F C, labr, Green Point
Guitar Francis T, far, Belledune R, o
Guitar Jas Fab, far, Green Pt, o
Guitar Jas F, far, Belledune, o
Guitar Jas J, far, Belledune Riv, o
Guitar James W, far, Belledune R, f s
Guitar John M, far, Green Point, o
Guitar John M, far, Green Point, f s
Guitar Jos F C, labr, Green Pt, f s
Guitar Jos J, far, Belledune Riv, o
Guitar Jos M, far, Green Point, o
Guitar Michel C, far, Green Point, o
Guitar Paul W, far, Belledune Riv, o
Guitar Peter, far, Belledune, o
Guitar Samuel, far, Petit Rocher, o
Guitar Saml F, far, Green Point, f s
Guitar Wm, far, Belledune, o
Guitar Wm F, far, Green Point, o
Guitar Wm P, far, Belledune, o
Guitar Wm W, far, Belledune, f s
Guitar Xavier M, far, Green Point, o
Hache Adolphe, far, St Joseph, o
Hache Aime, far, Green Point, o
Hache Andre, far, Robertville, o
Hache Anthime P, far, Burnsville, f c
Hache Antime, far, Burnsville, o
Hache Augus, far, Belledune, oc
Hache Augustin, far, Nigadoo, o
Hache Blais, far, Burnsville, o

THE CANADIAN DRUG CO., Ltd. Wholesale Druggists, St. John, N. B. Sole Proprietors for Higgins' British Liniment.

Hache Chas H, far, Paquetville, f c
Hache Chas J, station master, Caraqt
Hache Chas O, far, Caraquet, o
Hache Chas S, station agt, Caraquet, o
Hache Edwd, far, H de Caraquet, o
Hache Edwd, far, Pokemouche, o
Hache Edwd A, far, Belledune, o
Hache Elisee, far, Blanchard Sett, o
Hache Eustace J, far, Burnsville, o
Hache Fabien, far, Nigadoo, o
Hache Fictor F, far, Robertville, f s
Hache Francis N, far, H de Cara, o
Hache Francis O, far, H de Caraquet, o
Hache Fredk, far, H de Caraquet, o
Hache Fredk, far, Petit Rocher, o
Hache F Dassis, far, Burnsville, o
Hache F Xavier, far, Caraquet, o
Hache Germain, far, Caraquet, o
Hache Gust, far, H de Caraquet, f c
Hache Honore, far, Paquetville, o
Hache Hubert, far, H de Caraquet, o
Hache Isaiale T, far, Robertville, o
Hache Jas T, far, Robertville, o
Hache Jas J, far, L Tatagouche, o
Hache Jas O, far, Burnsville, o
Hache Jean B E, far, Burnsville
Hache John, far, Blanchard Sett, f c
Hache John, far, Robertville, o
Hache John P, far, Grand Anse, o
Hache John D, far, Burnsville
Hache John M, far, Burnsville, o
Hache Jos, far, Robertville, o
Hache Jos (Michel), far, Beresford, fs
Hache Jos A, far, Petit Rocher, o
Hache Jos F C, far, Robertville, f s
Hache Jos T, far, Robertville, oc
Hache Jos J L, far, Beresford, f s
Hache Jos Joy, far, H de Caraquet, o
Hache Jos L, far, Beresford, o
Hache Jos Louis, far, H de Cara, o
Hache Jos M, far, Nigadoo, o
Hache Jos O, far, New Bandon, o
Hache Jos P, far, Nigadoo, oc
Hache Jos P, far, H de Caraquet, o
Hache Jos T, far, Green Point, o
Hache L'Ange, far, Burnsville, o
Hache Lazar, far, Robertville, o
Hache Louis J, far, Burnsville, o
Hache Louis P, far, Blanchard Sett, fc
Hache Louis P, far, Petit Rocher, f s
Hache Maderic E, far, Blan Sett, f c
Hache Marcel T, far, Robertville, o
Hache Michael, far, Beresford, o
Hache Moise P, far, Burnsville
Hache Narcisse, far, H de Caraquet, o
Hache Mathurin, far, Robertville, o
Hache Octave, far, Bas Caraquet, o
Hache Octave, far, Inkerman, o
Hache Odilon, far, Blanchard Sett, o
Hache Oliver, far, Grand Anse, o
Hache Pascal, far, H de Caraquet, o
Hache Peter, gen dlr, Up Caraquet
Hache Pierre (Michel), far, Beres, f s
Hache Pierre, far, Grand Anse, o
Hache Pierre, jr, far, Grand Anse, o
Hache Pierre, far, Petit Rocher, o
Hache Pierre, far, Robertville, o
Hache Pierre A, far, Burnsville, o
Hache Pierre T, far, Robertville, o
Hache Pierre Jos, far, Blanchard S, o
Hache Pierre Mat, far, Robertville, f s
Hache Pierre L, far, Petit Rocher, o
Hache Pierre P, gen dlr, H de Cara, o
Hache Pierre P F, far, H de Cara, o
Hache Prospere, far, Pokemouche, o
Hache Romain, far, Robertville, o
Hache Romain P, far, H de Cara, o
Hache Sebastien, far, Robertville, o
Hache Stanislas J, far, Burnsville, o
Hache Thadee, far, Green Point
Hache Thos, jr, far, Robertville, f s
Hache Thos L, far, Robertville, f s
Hache Tranq, far, H de Caraquet, o
Hache Vital J, far, Burnsville
Hache Wm, far, Robertville, o
Hache Wm, far, N Tatagouche, f s
Hache Wm, far, St Joseph, o
Hache Wm T, far, Robertville, o
Hadley John, far, Robertville, o
Hadley Wm, far, Nigadoo, o
Haggarty Danl, far, N Tatagouche, o
Haggerty John, far, N Tatagouche, o
Hall Alex, far, Tracadie, f c
Hall Amos, far, Tracadie, o
Hall Daniel, far, Tilley Road, o
Hall Thomas, far, Petit Rocher, o
Hammon Thos, far, Shippegan, o
Hammond Jas, far, Six Roads, o
Hammond John, far, Six Roads, o
Hare Thos, far, Belledune Riv, o
Harper Donald, far, L Shippegan, o
Harper E K, hotel, Miscou Harbor
Harper John, far, L Shippegan, o
Harper Robt, far, L Shippegan, o
Hatton Danl, far, Black Rock, o
Hayden Jas, far, Pokemouche, o
Hayden Jas, jr, far, Pokemouche, o
Hayden John, labr, Pokemouche
Hayden Michel, far, Pokemouche, o
Hayden Patk, jr, far, Pokemouche, o
Hayden Wm, far, Pokemouche, o
Hayden Wm, jr, far, Pokemouche, o
Hebert Alex, far, Shippegan, o
Hebert Arsene, far, Bas Caraquet, o
Hebert Augustin, far, Landry, o
Hebert Dazie, far, Shippegan, o
Hebert Ferdinand, far, Shippegan, o
Hebert Fidele, far, Bas de Cara, o

Write to The Ira Cornwall Co., Ltd., 68 King Street, St. John, N. B., for their Catalogue of Mimeographs, Duplographs and other duplicating apparatus.

Hebert Fidele, far, Landry, f s
Hebert Fidele, far, Shippegan, o
Hebert Fidele, far, Shippegan Isl, o
Hebert Eugene, far, Shipepgan, o
Hebert Geo, far, St Isidore, o
Hebert Geo F, far, Shippegan, f c
Hebert Gervais, far, P Lameque, o
Hebert Gervais, far, St Simon, o
Hebert Geravis M, far, Shippegan, o
Hebert Gustave G, far, St Simon, o
Hebert Gustave M, far, Shippegan, o
Hebert Honore C, far, Shippegan, o
Hebert Honore D, far, Shipepgan, f
Hebert Honore P, far, St Simon, o
Hebert Isaac D, far, Shippegan, f c
Hebert Isidore, far, Shippegan, o
Hebert Jas, far, Pokemouche, o
Hebert Jean B, far, Bas Caraquet, f c
Hebert Jos, far, Bas de Caraquet, f c
Hebert Jos, far, Landry, f s
Hebert Jos C, far, Shippegan, o
Hebert Jos G, far, St Simon, o
Hebert L'Ange, far, St Simon, o
Hebert Nazaire, far, Landry, o
Hebert Philip, far, St Simon, o
Hebert Philorome, far, St Isidore, o
Hebert Pierre, far, St Isidore, o
Hebert Pierre G, far, St Simon, o
Hebert Pierre M, far, Shippegan, o
Hebert Prosper, far, Miscou L H, o
Hebert Raphael, far, Bas de Cara, o
Hebert Severe, far, St Simon, o
Hendry Jas, far, Belledune, o
Hendry James, saw mill, Belledune
Hendry Peter, far, S Tatagouche, o
Henry George, far, Shippegan, o
Henry James, far, Alexander's Pt, o
Henry Jas, jr, far, Shippegan, o
Henry Oliver, far, S Tatagouche, o
Henry Patk, far, S Tatagouche, o
Henry Wm, far, Alexander's Pt, o
Hicks Ebenezer, far, Dunlop, o
Hickson Robt, far, Stonehaven, o
Hillock John, far, New Bandon, o
Hillock John W, far, New Bandon, f s
Hinton John, far, S Tatagouche, o
Hinton Wm T, far, Youghal, o
Hodgins Allen, far, Belledune Riv, f s
Hodgins Jos, far, Belledune River, o
Hodgins Thos, far, Belledune River, o
Hodnett Alister, far, New Bandon, f s
Hodnett Artemus, labr, New Bandon
Hodnett Edwd, far, S Tatagouche, o
Hodnett Ernest, far, New Bandon, f s
Hodnett Garrett, far, New Bandon, o
Hodnett John, far, S Tatagouche, o
Hodnett Thos E, far, New Bandon, o
Hodnett Wm, far, New Bandon, f s
Hodnett Wm G, far, New Bandon, o
Hornebrook Herbert, far, New Bandon
Hornebrook Horace N, far, New B, o
Hornebrook Perkins W, far, New B, o
Hornebrook Richd, far, New Ban, o
Hornebrook Wm J, far, New Ban, o
Howard Patk, far, N Tatagouche, o
Howard Thos, far, Robertville, o
Howard Thos, far, N Tatagouche, o
Huard Wm, far, Petit Rocher, o
Hubbard Colson, gen dlr, Bas Cara, o
Hudnett Edwd E, far, S Tatagou, f s
Hurley Jas, far, Pockshaw, o
Hutchison Henry, far, Green Point
Hutchison R Everard, far, Green Pt
Imhoff Geo, far, S Tatagouche, f s
Imhoff Gilbert, far, S Tatagouche, f s
Imhoff James, far, S Tatagouche, f s
Imhoff John, far, S Tatagouche, o
Jagoe Abram, far, Canobie, o
Jagoe Allen, far, Clifton
Jagoe Arthur, far, Clifton, o
Jagoe Edwd, far, Canobie, o
Jagoe Edwd A, far, Clifton, o
Jagoe Ellis, far, Clifton, s o
Jagoe John, far, Clifton, o
Jagoe John A, far, Clifton, o
Jagoe John W, far, Clifton, o
Jagoe Mathew, far, Clifton, o
Jagoe Richd A, far, New Bandon, o
Jagoe Richd W, far, Clifton, o
Jagoe Walter, far, Clifton, o
Jagoe Wm, far, Canobie, o
Jean Celestin, far, Petit Lameque, o
Jean Cyril, fishmn, Bas Caraquet
Jean David, far, Bas Caraquet, o
Jean Eusebe, far, St Isidore, o
Jean Germain, far, Shippegan Isl, o
Jean James, far, Bas Caraquet, o
Jean Jos D, far, Bas Caraquet, o
Jean Louis, far, St Isidore, o
Jean Luc, far, Bas Caraquet, o
Jean Luc, far, St Isidore, o
Jean Michel N, far, Bas Caraquet, o
Jean Xavier, far, St Isidore, o
Jeffers Edwd, far, Clifton, o
Jennings Edwd, jr, far, Clifton, o
Jennings Freeman, far, Janeville, f s
Jennings Mrs Robt H, gen dlr, Janevle
Jonston Jas, far, Ferguson's Pt, o
Johnston Philip, far, Ferguson's Pt, o
Jones David, far, L Shippegan, o
Jones Edwd, far, St Isidore, o
Jones John, far, L Shippegan, o
Jones John, jr, far, Petit Lameque, o
Jones Joseph, labr, Tracadie
Jones Michel, far, Pokemouche, f s
Jones Romain, far, Tracadie, o
Jones Theope, far, Tracadie, o
Jones Thos, far, Pokemouche, o

Home grown hardy Plants, Trees and Shrubs..... NOVA SCOTIA NURSERY, HALIFAX, N. S.

Jones Wm, far, L Shippegan, o
Keary John, far, Six Roads, o
Keeffe Andrew, far, Pokemouche, o
Keeffe Lawrence, far, Pokemouche, o
Keeffe Wm, far, Pokemouche, o
Kelly Alex M, far, N Tatagouche, f s
Kelly Daniel, far, N Tatagouche, o
Kelly Edwd (Daniel), far, N Tata, f s
Kelly Jas, far, Robertville, o
Kelly Martin, far, N Tatagouche, f s
Kelly Michael, far, Robertville, f s
Kenny Andw, far, Six Roads, oc
Kenny James, far, Six Roads, o
Kenny James, jr, far, Six Roads, f s
Kenny John, far, Six Roads, f s
Kenny John, far, Six Roads, o
Kenny Martin, far, Six Roads, o
Kenny Patk, jr, far, Six Roads, oc
Kenny Robt P, far, Six Roads, o
Kenny Wm, far, Six Roads, f s
Kent Arthur, far, S Tatagouche, f s
Kent Michel, far, S Tatagouche, o
Kent Stephen, far, S Tatagouche, o
Kerr Alex S, far, Youghal, o
Kerr Wm, far, New Bandon, o
Killoran Amb, far, Belledune Riv, f s
Killoran John, far, Belledune Riv, o
Knowles Augustus, far, Clifton, f s
Knowles Chas, far, Clifton, o
Knowles Geo, far, Clifton, o
Knowles Henry, far, Canobie, o
Knowles John, far, Canobie, o
Knowles John C, far, Clifton, f s
Knowles Newman, far, Clifton, f s
Knowles Richd, jr, far, Clifton, o
Knowles Richd W, far, Clifton, o
Knowles Robt, far, Clifton, o
Knowles Wm R, far, Clifton, o
Labri David, far, Shippegan, o
Lacroix Fredk, far, Caraquet, o
Lambert John, far, New Bandon, o
Lambert Maxime, far, Caraquet, o
Landells Alex, far, Youghal, f s
Landells David, far, Youghal, o
Landry Adolphe, far, The Waugh, o
Landry Aime P, far, H de Cara, f c
Landry Alex, far, Landry, o
Landry Alex, jr, far, Landry, o
Landry Alex, far, Pokemouche, f s
Landry Alex, far, Pokemouche, o
Landry Alexis, far, The Waugh, o
Landry Alexis T, far, Pokemouche, f s
Landry Alfd, far, H de Caraquet, f c
Landry Alphe, far, H de Caraquet, o
Landry Antime P, far, Burnsville
Landry Anselme, far, Paquetville, o
Landry Antoine, far, Belledune, f s
Landry Antoine, far, H de Caraquet, o
Landry Antoine, far, St Isidore, o
Landry Arcade, contractor, Shippegan
Landry Augus, far, Landry, o
Landry Augn, far, Tracadie, o
Landry Augusn, J, far, The Waugh, o
Landry Auxibe, far, St Joseph, f s
Landry Bart, far, H de Caraquet, o
Landry Bas, hotel & gen dlr, St Joseph
Landry Basil, postmaster, St Joseph, o
Landry Basil O, far, Pokemouche, f s
Landry Brune, far, St Joseph, o
Landry Bruno L, far, H de Cara, o
Landry Chas, far, H de Caraquet, o
Landry Clement, far, Burnsville, o
Landry Cleophas, far, The Waugh, o
Landry Dazie, far, The Waugh, o
Landry Dom, far, H de Caraquet, o
Landry Domque, far, St Joseph, o
Landry Domitien, far, H de Cara, o
Landry Dosithe, far, Lozier Sett, o
Landry Dosithe, far, St Joseph, o
Landry Edwd G, far, Paquetville, f c
Landry Elzier, labr, Stonehaven
Landry Ephrem, far, H de Cara, o
Landry Etienne, far, Pokemouche, o
Landry Etienne, far, The Waugh, o
Landry Euchere, far, H de Caraquet, o
Landry Euchere, far, Pokemouche, o
Landry Eugene, far, Paquetville, o
Landry Fabien, far, Grand Anse, o
Landry Fabien, far, The Waugh, o
Landry Felix, far, Grand Anse, o
Landry Felix, gen dlr, Grand Anse
Landry Francois P, far, H de Car, f c
Landry Frek, far, H de Caraquet, f c
Landry Fredk R, far, Blue Cove, o
Landry F d'Assise, L, far, H de Car, oc
Landry F Dazie, far, H de Cara, o
Landry Geo, far, Belledune, o
Landry Gedeon, far, Paquetville, o
Landry Geoffrey, far, The Waugh, o
Landry Gervais, far, The Waugh, o
Landry Gregoire, far, The Waugh, o
Landry Gus, far, St Isidore, f c
Landry Gustave J B, far, H de Cara, o
Landry Henry, far, Lozier Sett, f c
Landry Hube, far, Grand Anse, o
Landry Hugh, far, Lozier Sett, o
Landry Hugues, far, Caraquet, o
Landry Hugues L, far, Caraquet, o
Landry Hugues P, hotel, Caraquet, o
Landry Hyppe L, far, H de Cara, o
Landry Hyppe S, far, H de Cara, o
Landry Isaac, far, St Joseph, o
Landry Isaie, far, The Waugh, o
Landry Jean, far, Belledune, o
Landry Jere, far, St Isidore, o
Landry Jeremie, far, Pokemouche, o
Landry Jas A, far, H de Caraquet, f c
Landry Jas B, far, H de Caraquet, o

FRED A. DYKEMAN & CO., DRY GOODS and FURNISHINGS, 97 KING STREET, - ST. JOHN, N. B.

Landry Jas L, far, Grand Anse, o
Landry John, far, N Tatagouche, o
Landry John B, far, Grand Anse, o
Landry John, far, The Waugh, o
Landry John L, far, Caraquet, o
Landry John Louis, jr, far, Cara, o
Landry John L, far, The Waugh, o
Landry Jos, far, The Waugh, o
Landry Jos, jr, far, Pokemouche, f s
Landry Jos A, gen dlr, Grand Anse
Landry Jos B, far, Burnsville, o
Landry Jos D, far, St Joseph, o
Landry Jos Fidele, far, St Joseph, f s
Landry Jos F, far, Grand Anse, o
Landry Jos J, far, St Joseph, o
Landry Jos J B, far, Grand Anse, f s
Landry Jos J B, far, H de Cara, o
Landry Jos L, carp, Burnsville
Landry Jos L, far, H de Caraquet, o
Landry Jos W, far, Grand Anse, o
Landry Julien, far, St Joseph, o
Landry J C Celestin, far, Pokemou, fs
Landry Laman, far, The Waugh, o
Landry Levi, far, St Joseph, o
Landry Levi D, far, H de Cara, f c
Landry Lin, far, Grand Anse, o
Landry Louis, far, The Waugh, o
Landry Luc, far, Burnsville, o
Landry Luc, far, St Joseph, o
Landry Luc, far, The Waugh, o
Landry Luc L, far, Paquetville, o
Landry Magloire, far, Landry, o
Landry Majorique, far, H de Cara, o
Landry Martin, far, St Joseph, o
Landry Maurille, far, Paquetville, o
Landry Maurice, far, Landry, o
Landry Maxime L, far, Paquetville, o
Landry Michel, far, Landry, o
Landry Nazaire B, far, H de Cara, oc
Landry Nazaire G, far, Paquetville, o
Landry Nicholas, far, H de Cara, o
Landry Olivier, far, Landry, o
Landry Oliver, jr, far, The Waugh, o
Landry Onias, labr, Stonehaven
Landry Pascal, labr, Pokemouche
Landry Paul, far, H de Caraquet, o
Landry Paul, far, Landry, f s
Landry Peter, far, Grand Anse, o
Landry Peter, far, The Waugh, o
Landry Peter C, far, Pokemouche, f s
Landry Philip, far, H de Caraquet, o
Landry Pierre, far, Lozier Sett, f c
Landry Pierre, far, Pokemouche, f s
Landry Pierre, far, Six Roads, o
Landry Placide D, far, Paquetville, o
Landry Placide G, far, Burnsville, o
Landry Raphael G, far, Paquetville, oc
Landry Raphael J, far, H de Cara, o
Landry Regis, far, H de Caraquet, o
Landry Richd, far, Pokemouche, f s
Landry Romain, far, Landry, o
Landry Romain S, far, Blue Cove, o
Landry Romain W, far, Grand Anse, o
Landry Saml, far, H de Caraquet, o
Landry Severin, far, Pokemouche, o
Landry Stanis, far, St Joseph, o
Landry Sylvestie, far, Grand Anse, o
Landry Sylve, far, H de Caraquet, o
Landry Thadee, far, Paquetville, o
Landry Thadde, far, The Waugh, o
Landry Theo G, barstr, Burnsville, o
Landry Theo N, far, Paquetville
Landry Thestime G, far, Paquetville,o
Landry Ubaide, far, Grand Anse, o
Landry Victor P, far, H de Cara, f c
Landry Vital J B, far, H de Cara, o
Landry Wm L, far, Grand Anse, o
Landry Xavier, far, Landry, o
Langis Jos A, physician, Petit Rocher
Langlois Alphonse, far, Petit Rocher, o
Lannon Patk, far, Belledune, o
Lanonette Zotique, far, Belledune, o
Lanteigne Adelard, far, Caraquet, o
Lanteigne Aime Jean, far, Caraquet, o
Lanteigne Aime J B, far, Caraquet, o
Lanteigne Alfred, far, Caraquet, f c
Lanteigne Andre J B, far, Caraquet, fc
Lanteigne Augus, far, L Shippegan, o
Lanteigne Clement, far, Caraquet, o
Lanteigne Clement, far, Lameque, o
Lanteigne Damien, far, Miscou H, o
Lanteigne David F, far, Caraquet, o
Lanteigne David J, far, Blan Sett, f c
Lanteigne Dazie E, far, Caraquet, o
Lanteigne Eugene E, far, Bas Cara, f c
Lanteigne Eugene H, far, St Simon, o
Lanteigne Eugene J, far, Bas Cara, o
Lanteigne Fabien, far, Miscou H, o
Lanteigne Felicien F, far, Cara, f c
Lanteigne Ferd, far, BasCaraquet Rq
Lanteigne Ferd, far, Bas Caraquet, o
Lanteigne Ferd F, far, Bas Cara, f c
Lanteigne Florent, far, Caraquet, o
Lanteigne Fredk V, far, Caraquet, o
Lanteigne Geo N, far, Caraquet, f c
Lanteigne Germain, far, Lameque, o
Lanteigne Germain, far, L Shippegan,o
Lanteigne Germain N, far, Cara, o
Lanteigne Gervais, far, Caraquet, o
Lanteigne Gustav A, far, Caraquet, o
Lanteigne Gustave C, far, Caraquet, o
Lanteigne Henri H, far, Caraquet, f c
Lanteigne Hugh, far, Bas Caraquet, o
Lanteigne Hughes N, far, Caraquet, o
Lanteigne Hyacie, far, Bas Cara, o
Lanteigne Jas, far, Bas Caraquet, o
Lanteigne Jean L, far, Caraquet, o
Lanteigne Jean N, far, Caraquet, o

EVERY kind of Machinery needed by the Farmer can be procured from P. S. MacNUTT & CO., ST. JOHN, N. B., or their Authorized Agents.

Lanteigne Jean P, far, Caraquet, o
Lanteigne Jereh, far, L Shippegan, o
Lanteigne John, far, Pokemouche, o
Lanteigne John H, far, Caraquet, o
Lanteigne Jos, far, Lameque, o
Lanteigne Jos, far, Miscou H, o
Lanteigne Jos D, far, Caraquet, o
Lanteigne Jos F, far, St Simon, o
Lanteigne Jos J, far, Blanchard Sett,o
Lanteigne Jos M, far, Caraquet, o
Lanteigne Jos N, far, Caraquet, o
Lanteigne Jos N J, far, Bas Cara, o
Lanteigne Jos P, far, Caraquet, o
Lanteigne Laurent, far, St Simon, o
Lanteigne Lazare, far, L Shippegan, o
Lanteigne Lazare M, far, Caraquet, o
Lanteigne Levi, far, Caraquet, f c
Lanteigne Louis V, far, Caraquet, o
Lanteigne Luc, far, Caraquet,
Lanteigne Marcin, far, P Lameque, o
Lanteigne Maurice F, far, Caraquet,fc
Lanteigne Maxime, far, L Shippegan, o
Lanteigne Memin, far, Caraquet, o
Lanteigne Michel L, far, Caraquet, f c
Lanteigne Moise, far, Caraquet, o
Lanteigne Moise, far, L Shippegan, o
Lanteigne Nazaire J, far, Bas Cara, o
Lanteigne Nicholas, far, L Shippegan,o
Lanteigne Patk H, far, Bas Cara, o
Lanteigne Peter N, far, P Lameque, o
Lanteigne Philorome P, far, Cara, f c
Lanteigne Pierre, far, Miscou H, o
Lanteigne Pierre A, far, Caraquet, o
Lanteigne Pierre A, far, Bas Cara, o
Lanteigne Pierre F, far, Caraquet, o
Lanteigne Pierre Jos, far, Cara, f c
Lanteigne Pierre J, far, Bas Cara, o
Lanteigne Pierre M, far, Caraquet, o
Lanteigne Pierre M, far, P Lameque, o
Lanteigne Pierre N J, far, Bas Car, o
Lanteigne Pru, far, Lozier Sett, o
Lanteigne Richd, far, Caraquet, f c
Lanteigne Romain M, far, Caraquet, o
Lanteigne Urbain, far, Caraquet, o
Lanteigne Vital E, far, Caraquet, o
Lanteigne Vital J B, far, Caraquet, o
Lanteigne Xavier, far, Bas Caraquet,o
Lanteigne Xavier A, far, St Simon, o
Lanteigne Xavier P, far, Caraquet, f c
Laplante Benoit, far, Four Roads, o
Laplante Denis, far, Petit Rocher, o
Laplante Edwd, far, Petit Rocher,o c
Laplante Francois, far, P Rocher, o
Laplante Jos, far, Four Roads, f s
Laplante Jos, far, Petit Rocher, f s
Laplant Jos D, carp, Petit Rocher
Laplant Jos F, far, Petit Rocher, f s
Laplant Jos W, labr, Green Point
Laplant Phileas W, far, Green Pt, f s
Laplante Ubald, far, Petit Rocher, o
Laplante Wm, far, Green Point, o
Laroque Adolphe, far, Shippegan Isl, o
Laroque Alex, far, Shippegan Isl, o
Laroque Felix, far, Shippegan Isl, o
Laroque Gaspard, far, Shippegan Isl, o
Laroque Geo, far, Shippegan Isl, o
Laroque Honore, far, Shippegan Isl, o
Laroque Honore, jr, far, Ship Isl, o
Laroque Honore J, far, Shippgn Isl, o
Laroque Isaac, far, Shippegan Isl, o
Laroque Jos, far, Shippegan Isl, o
Laroque Philo, far, Shippegan Isl, o
Lavasseur Michel M, clerk, P Rocher
Lavasseur Wilfred M, far, Belledune,fs
Leahy Wm, labr, Pokemouche
LeBlanc Jeremie, far, Shippegan, o
LeBlanc Paul, far, Petit Rocher, o
LeBlanc Saml, far, Petit Rocher, f s
LeBouthilier Adol, far, St Simon
LeBouthilier Aug, far, St Simon, o
LeBouthilier Edwd, far, Caraquet, o
LeBouthilier Edwd E, far, Bas Cara, o
LeBouthilier Etienne, far, Bas Cara, o
LeBouthilier Fabien, far, Caraquet, o
LeBouthilier Gustav, far, Bas Cara, o
LeBouthilier Isreal, far, St Simon, o
LeBouthilier Hyacin H, far, B Cara, fc
LeBouthilier Jos, gen dlr, Caraquet, o
LeBouthilier Jos, jr, far, St Simon, o
LeBouthilier Jos E, far, Bas Cara, o
LeBouthilier Jos H, far, Bas Cara, f c
LeBouthilier Jos O, far, Bas Cara, o
LeBouthilier Narce, far, Bas Cara, o
LeBouthilier Pierre E, far, Bas Cara,o
LeBouthilier Pierre O, far, Cara, o
LeBouthilier Theo H, far, Bas Cara, o
LeBreton Amb, far, Tracadie, o
LeBreton Amb, far, St Isidore, o
LeBreton Aug, far, Lozier Sett, o
LeBreton Aug, far, Tracadie, o
LeBreton Chas, far, St Isidore, o
LeBreton Edwd, far, Tilley Road, f c
LeBreton Henry, far, Six Roads, o
LeBreton Hugh, far, H de Caraquet, o
LeBreton Hyac, far, Tilley Road, o
LeBreton Isaie, far, Tilley Road, o
LeBreton Jas, labr, Pokemouche
LeBreton James, far, St Isidore, oc
LeBreton Jeremie, mason, Tilley Rd, o
LeBreton John, far, Tracadie, f c
LeBreton Leon, far, St Isidore, o
LeBreton Maxim, far, Tracadie, o
LeBreton Michel, carp, Tracadie
LeBreton Mizael, far, Tracadie, o
LeBreton Olivier, far, Tracadie, o
LeBreton Patk, far, Landry, oc
LeBreton Phileas, far, St Isidore, o
LeBreton Pierre, far, Tilley Road, o

MOIR, SON & CO., MANUFACTURERS OF
HALIFAX. Biscuit, Confectionery, etc.

LeBreton Pierre, jr, far, Tilley Rd, o
LeBreton Prosper, carp, Tracadie
LeBreton Richd, far, Six Roads, o
LeBreton Richd, far, Tracadie, o
LeBreton Robt, far, Six Roads, o
LeClerc Agapit Jean, far, Bas Cara, fc
LeClerc Edwd, far, Shippegan, o
LeClerc Geo, far, Shippegan, o
LeClerc John, far, Bas Caraquet, o
LeClerc John B, far, Fergu Point, f c
LeClerc Jos, far, Ferguson's Pt, o
LeClerc Pascal, far, Ferguson's Pt, o
LeClerc Thos, far, Bas Caraquet, o
LeCouture Chas, far, Miscou L H, o
LeCouture Francis, far, Miscou Har, o
LeCouture John, far, Miscou Har, o
LeCouture Philip, fishmn, Miscou H, o
LeCouture Simon, far, Miscou Har, o
LeCouture Thos, far, Miscou H, o
LeCouture Wm, far, Miscou H, o
Legassy Aug far, Green Point
Legassy Basile, far, Tatagouche
Legassy Elie, far, Green Point, f s
Legacy Eusebe, far, S Tatagouche, o
Legacy Francis T, far, S Tatagouche, fs
Legassy Francis J, far, Green Point, o
Legacy Francis J, far, S Tatagou, f s
Legassy Fredk N, far, Green Pt, f s
Legacy Isae, far, S Tatagouche, o
Legassy Jas, far, Petit Rocher, oc
Legassy Jas B, far, Green Point, f s
Legacy John, far, S Tatagouche, o
Legassy John L, far, Belledune, o
Legacy Jos, far, S Tatagouche, o
Legacy Jos, jr, far, S Tatagouche, f s
Legacy Jos T, far, S Tatagouche, f s
Legassy Jos L, far, Green Point, o
Legassy Louis J, far, Green Point, f s
Legassy Louis V, far, Green Point, o
Legassy Marcel, far, Green Point, f s
Legassy Pollet, far, Green Point, f s
Legassy Saml M, far, Green Point, f s
Legassy Vincent, far, Green Point, o
Legacy Wm, far, S Tatagouche, f s
Legassy Wm V, far, Green Point, oc
Legassy Xavier J, far, Green Point, f s
Leger Jacques Pe, far, H de Caraquet, o
Leger Fredk L, far, Bas Caraquet, o
Leger Jean Urb, far, H de Caraquet, o
Leger John, far, Pokemouche, o
Leger Lazare, far, Bas Caraquet, o
Leger Lazare L, far, Bas Caraquet, o
Leger Luc, far, Mizonette, o
Leger Ludger, far, Bas Caraquet, o
Leger Nicholas, far, Bas Caraquet, o
Leger Patk, far, Bas Caraquet, o
Leger Prosper, far, Bas de Caraquet, o
Legere Aime, far, Burnsville, o
Legere Alex, far, Haut de Caraquet, o
Legere Chas F, far, Paquetville, o
Legere Chas J B, far, Caraquet, o
Legere Docithe, far, Paquetville, o
Legere Felix, far, Paquetville, f c
Legere Hector, far, Caraquet, o
Leger Henri Marcel, far, Caraquet, f c
Legere Jean B P, far, Caraquet, o
Legere Jean Louis, far, H de Cara, o
Legere Jeremie, far, Caraquet, f c
Legere Isaie, far, Paquetville, o
Legere John B, far, Ferguson's Pt, o
Legere John P, gen dlr, Caraquet
Legere Jos D, far, Paquetville, o
Leger Jos H, far, Caraquet, o
Legere Jos R, far, H de Caraquet, o
Legere Lazare F, far, Caraquet, o
Legere Louis J, far, Caraquet, o
Legere Louis L, far, Paquetville, o
Legere Marcel, far, Caraquet, o
Legere Narcisse, far, Caraquet, f c
Legere Michel, far, Burnsville, o
Legere Michel M, far, Burnsville, o
Legere Phileas, far, H de Caraquet, o
Legere Pierre Jos, far, Caraquet, o
Leger Pierre R, far, Caraquet
Legere Raphael, far, Caraquet, o
Legere Romain, far, H de Caraquet, o
Legere Tranqe, far, Paquetville, o
Legere Wm, far, Caraquet, o
Lehuilier Louis, far, The Waugh, o
Lejeune Marcel (Aug), far, P Rocher, fs
Lejeune John J, contrac, Green Pt, o
Lejeune Jos, far, Petit Rocher, o
Lejeune Josie, labr, Green Point
Lejeune Pierre, far, Belledune, o
Lejeune Theo, far, Petit Rcoher, f s
Lejeune Thos, labr, Green Point
Lejeune Xavier, far, Petit Rocher, f s
LeGresley Chas, far, St Joseph, o
LeGresley Edwd, far, St Joseph, f s
LeGresley Francis, far, St Joseph, o
LeGresley Fredk, far, St Joseph, o
LeGresley John, far, Grand Anse, o
LeGresley Jos, far, St Joseph, o
LeGresley Philip, far, Grand Anse, o
LeGresley Simon, far, St Joseph, f s
LeGoff Philemon, carg bldr, P Rocher
LeRiche Geo D, clerk, Caraquet
Levasseur Rev Jos M, Rom C, Pqtville
Levasseur Michel, far, Belledune, o
Lewis Francis, far, S Tatagouche, o
Lindsay Allan, far, S Tatagouche, f s
Lindsay David, far, Dunlop, o
Lindsay David W, far, S Tatagouche, o
Lindsay John, far, Dunlop, o
Lindsay Wm, far, S Tatagouche, o
Loane A B, hotel, Petit Rocher
Loane Herbert, far, Beresford, f s
Loane Jas, far, Belledune, o

EMERSON & FISHER, House Furnishing Hardware, Tinware and Specialties. St. John, N. B.

Loane Thos, far, Beresford, o
Loggie Francis, gen dlr, Up Pokemche
Losier Benj, far, Lozier Sett, o
Losier Eleodore, far, Lameque, o
Losier Eleodore, far, Oak Point, o
Losier Elisee, far, Six Roads, f s
Losier Ferd, far, Tilley Road, o
Losier Gus, far, Tilley Road, o
Losier Juste, far, Lozier Sett, oc
Losier Leandre, far, Tilley Road, o
Losier Leon, far Tilley Road, o
Losier Maurice, far, Six Roads, o
Losier Phileas, far, Pokemouche, o
Losier Pierre D, far, Lozier Sett, o
Losier Severin, far, Tilley Road, o
Losier Vital, far, Four Roads, o
Lousier Agapit, far, Tracadie, o
Lousier Andre, far, Lozier Sett, o
Lousier Aug, carp, Tracadie
Lousier Bruno, far, Tracadie, o
Lousier Chas, far, Lozier Sett, o
Lousier Clement, far, Tracadie, o
Lousier Cleophas, far, Tracadie, o
Lousier Cyremes, far, Tracadie, o
Lousier Dazie, far, Tracadie, o
Lousier Dazie Oct, far, Tracadie, o
Lousier Dydime, far, Tracadie, o
Lousier Edwd Aug, far, Tracadie, o
Lousier Edwd J L, far, Lozier Sett, o
Lousier Edwd R, far, Tracadie, o
Lousier Eleazor T, far, Lozier Sett, o
Lousier Eleazor T, far, Tracadie, o
Lousier Eucha, far, Tracadie, f c
Lousier Ferd, far, Tracadie, o
Lousier Ferd Ch, far, Lozier Sett, o
Lousier Fredk, far, Lozier Sett, f c
Lousier Geo, far, Tracadie, o
Lousier Isaie T, far, Tracadie, o
Lousier Jere, far, Tracadie, f c
Lousier Jean L, far, Lozier Sett, o
Lousier Jos, far, Tracadie, o
Lousier Jos Oct, far, Tracadie, o
Lousier Jules, far, Tracadie, o
Lousier Juste, far, Lozier Sett, o
Lousier Luke, far, Tracadie, f c
Lousier Marie Lin, far, Tracadie, o
Lousier Maxime, far, Tracadie, o
Lousier Onesime, far, Tracadie, o
Lousier Pascal, far, Tracadie, o
Lousier Philip, far, Tracadie, o
Lousier Pierre B, far, Tracadie, o
Lousier Pierre R, far, Tracadie, o
Lousier Prime, far, Lozier Sett, o
Lousier Prosper, far, Tracadie, o
Lousier Raymond, far, Lozier Sett, o
Lousier Richard, far, Tracadie, f c
Lousier Tazed, far, Tracadie, o
Lousier Tazed jr, far, Tracadie, o
Lousier Tranqe, far, Tracadie, o
Lousier Xavier (Eleaz), far, Tracadie,fc
Lousier Xavier Aug, far, Tracadie, o
Lowe Francis H, clerk, Stonehaven
Luce Philip jr, far, Miscou Har, o
Lumsden Geo, far, Shippegan, o
Lumsden Wm, far, Shippegan, o
Madden James, far, Riordon, o
Madden Thos, far, Riordon, o
Maher Edward, far, Pokemouche
Maher John, far, Pokemouche, o
Maher John jr, far, Pokemouche, o
Maher Thos, far, Pokemouche, o
Mailloux Andre, far, Caraquet, f c
Mailloux Anthime, far, Caraquet, o
Mailloux Berd, far, St Simon, o
Mailloux Joseph, far, Caraquet, o
Mailloux Louis, far, St Simon, o
Mailloux Phileas, far, Shippegan, o
Mailloux Philip, far, St Simon, o
Mailloux Pierre, far, Shippegan, f c
Mailloux Vital L, far, St Simon, f c
Mallais Cleops, far, Tracadie, o
Mallais Firman, far, Tracadie, o
Mallais Germain, far, Tracadie, o
Mallais Isaie, labr, Pokemouche
Mallais Jas C, far, Caraquet, o
Mallais John, far, Lozier Sett, f c
Mallais John (Patk), far, Tilley Road, o
Mallais Joseph C, far, St Simon, o
Mallais Julien, far, St Isadore, o
Mallais Patk, far, Tilley Road, o
Mallais Patk (Jules), far, St Isidore, o
Mallais Richard, far, Tilley's Road
Mallais Richd T, far, St Isidore, o
Mallais Thos, far, St Simon, o
Mallais Thos (Patk), far, Tilley Road,o
Mallais Wm, far, Tracadie, o
Mallet Aime, jr, far, Shippegan, o
Mallet Anthony, far, Shippegan, o
Mallet Chas, far, Shippegan, o
Mallet Cyprien, far, Shippegan, f c
Mallet Cleophas C, far, Shippegan, f c
Mallet Cleophas J, far, Shippegan, o
Mallet Dazie, far, Shippegan, o
Mallet Dazie Aime, far, Shippegan, o
Mallet Dazie L, carptr, Shippegan
Mallet Eugene, far, o Shippegan, o
Mallet Fabien, far, o Shippegan, Isld, o
Mallet Ferdind (Eul), far, Shippegan,o
Mellet Francis A, far, Shippegan, o
Mallet Francis P, far, Shippegan, o
Mallet George, far, Shippegan, o
Mallet Gervais, far, Shippegan, o
Mallet Honore P, far, Shippegan, f c
Mallet Isaie, far, Shippegan, f c
Mallet Jacques (Eul), far, Ship'gan, o
Mallet Jas D, far, Shippegan, o
Mallet Jas N, Shippegan, o

THE CANADIAN DRUG CO. Lt'd., ST. JOHN, N. B.,
WHOLESALE DRUGGISTS.

Mallet Jean B, far, Shippegan, o
Mallet John Aime, far, Shippegan, o
Mallet John Jos, far, Shippegan, o
Mallet Joseph jr, far, Shippegan, o
Mallet Jos C, far, Shippegan, o
Mallet Levi, far, Shippegan, o
Mallet Olivier L, far, Shippegan, o
Mallet Phileas, far, Shippegan, o
Mallet Thos F, far, Shippegan, o
Mallet Thos J, far, Shippegan, o
Mollet Wm, far, Caraquet, o
Mallet Wm D, far, Shippegan, o
Maloney James, far, N Tatagouche, f s
Maloney John, far, Belledune, o
Maloney Michel, far, N Tatagouche, f s
Maloney Wm, far, Belledune, f s
Marks Abram, fishmn, Wilson's Point
Marks George, far, Miscou Light H, o
Marks James, far, Miscou Har, o
Marks John, far, Miscou Harbour, o
Marks Wm, far, Miscou, Har, o
Martin John, carptr, Petit Rocher
Martin Joseph, far, Petit Rocher, f s
Martin Oliver, far, Petit Rocher, o
Martin Prudent, far, Petit Rocher, o
Martin Prudent jr, far, Beresford, o
Manzerotte Clement, labr, Six Roads
Manzerolle Edwd, far, Six Roads, o
Manzerolle Ferd, far, Tracadie, o
Manzerolle Jereh J, labr, Landry
Manzerolle John, far, Landry, oc
Manzerolle Joseph, far, Landry, oc
Manzerolle Joseph, far, Portage Riv, o
Manzerolle Jules, far, Six Roads, o
Manzerole Lazarus, far, Portage Riv, o
Manzerolle Luc, far, Six Roads, o
Manzerolle Marcel, fishmn, Six Roads,o
Manzerolle Nagaire, far, Ferguson's P,o
Manzerolle Oliver, far, Six Roads, o
Manzerolle Onesc, far, Tracadie, o
Manzerole Pierre, far, Six Roads, f s
Manzerolle Xavier, far, Portage Riv, o
Marooney Francis, far, Grande Anse,o
Marooney Timy, far, Grande Anse, o
Maurice Joseph, far, Nigadoo, o
McCarthy Albert, far, Canobie, f s
McCarthy Andw, sec man, Glen Anglin
McCarthy Andw jr, labr, Salmon Beach
McCarthy John, far, Canobie, o
McCarthy John jr, far, Canobie, o
McCarthy Michel, labr, Salmon Beach
McConnell Archd, far, Six Roads, o
McConnel Geo, far, Pokemouche, o
McConnell Robt, far, Miscou, L H, o
McConnell Thos, far, Pokemouche, o
McConnell Wm, fishmn, Miscou Har,fc
McCurdy Daniel, far, Belledune, o
McCurdy Edwd J, far, Belledune, o
McCurdy John, far, Belledune, f s
McCurdy Thos, far, Belledune, o
McCurdy Thos A, far, Belledune, f s
McDonald Benj, labr, Shippegan Isld
McDougall James, far, L Shippegan, o
McEwan John, far, Janeville, o
McGoffegan J J, gen dlr, Tracadie, o
McGrath John, far, Inkerman, f s
McGrath Joseph, far, Inkerman, ac
McGrath Michel, far, Inkerman, o
McGrath Patk, far, Inkerman, f s
McGrath Thos, far, Inkerman, f s
McGraw Agapet, far, Bas Caraquet, o
McGraw Agapet, far, Lozier Sett, o
McGraw Alex, far, St Isidore, o
McGraw Alex J L, far, Tracadie, o
McGraw Augte, far, Tracadie, o
McGraw Chas, far, Lozier Sett, o
McGraw David, far, Lozier Sett, o
McGraw David jr, far, Ferguson's P, o
McGraw Denis, far, Caraquet, o
McGraw Geoffrey, far, Tracadie, o
McGraw Geo, far, Lozier Sett, o
McGraw Gregory, far, Lozier Sett, o
McGraw Honore, far, Lozier Sett, o
McGraw Hugh, far, St Isidore, o
McGraw Isaie, far, Lozier Sett, o
McGraw James, far, St Isidore, o
McGraw John D, far, Tracadie, o
McGraw John L, far, Tracadie, o
McGraw Joseph jr, far, Tracadie, o
McGraw Joseph D, far, Tracadie, o
McGraw Jude, far, Lozier Sett, o
McGraw Jules, far, Lozier Sett, o
McGraw Luke, far, Lozier Sett, o
McGraw Marcel, far, Lozier Sett, o
McGraw Michel, far, Bas Caraquet, o
McGraw Peter, far, Ferguson's Pt, o
McGraw Phileas, far, Lozier Sett, o
McGraw Saturnin, far, St Isidore, o
McGraw Severe, far, Lozier Sett, o
McGraw Sylvese, far, Ferguson's Pt, o
McGraw Sylvani S, far, Lozier Sett, o
McGraw Thadie, far, Lozier Sett, o
McGraw Telesphore, far, Lozier Sett,oc
McGraw Xavier, far, Lozier Sett, o
McHardy Janus, far, Shippegan Isld
McInnis Angus, far, The Waugh, o
McIntosh Alex, far, S Tatagouche, o
McIntosh James, far, S Tatagouche, o
McIntosh John, far, S Tatagouche f s
McIntosh Robert, far, S Tatagouche, o
McIntosh Wm A, far, Bas Caraquet, o
McIver Edwd, far, L Shippegan, oc
McLauchlin Chas, far, Dunlop, o
McLaughlin Alex, far, Tracadie, o
McLaughlin Chas, far, Lozier Sett, o
McLaughlan Chas P, far, Tracadie, o
McLaughlan, David, far, Tracadie, o
McLaughlan Dome, far, Tracadie, f c

Write to The IRA CORNWALL CO., Ltd., 68 King Street, St. John, N. B., for the best firms for Typewriters of all kinds

McLaughlan Dydime, far, Tracadie, fc
McLaughlan Edwd, far, Tracadie, o
McLaughlan Frank, far, Tracadie, o
McLaughlan George, far, Tracadie, f c
McLaughlan Isaiah, far, Tracadie, o
McLaughlan Jas (Peter), far,Tracadie,o
McLaughlan Jas Alex, far, Tracadie, o
McLaughlin Jas jr, far, Ferguson's P,o
McLaughlan Jereh, far, Tracadie, o
McLaughlan John, far, Tracadie, o
McLaughlin John jr, far, Ferguson's P,o
McLaughlan Jos (Alex), far,Tracadie,fc
McLaughlan Jos P, far, Tracadie, a
McLaughlan Jos W, far, Tracadie, f c
McLaughlan Luc, far, Tracadie, o
McLaughlan Peter, far, Tilley Road, o
McLaughlan Peter, far, Tracadie, o
McLaughlin Philip, far, Tracadie, o
McLaughlan Richd, far, Tracadie, o
McLaughlan Robt, far, Ferguson's P,o
McLaughlan Thos, far, Tracadie, f c
McLauchlan Wm (Peter), far, Tra'die,o
McLaughlan Wm J, far, Tracadie, o
McLean Angus, gen dlr, Mizonette
McMahon Auge, far, Tracadie, f c
McMahon Geoffrey, far, Tracadie, o
McMahon Jas jr, far, Tracadie, f c
McMahon Jas P, far, Tracadie, o
Mac Mahon John, postmstr, Tracadie,o
MacMahon John jr, far, Tracadie, o
McMillan James, far, S Tatagouche, o
McNally Philip jr, gen dlr, Shippegan,o
McRae John, far, Tracadie, f c
Melanson Bernard A, labr, Pt Rocher
Melanson Felix L, far, Pt Rocher, o
Melanson Francis A, far, Pt Rocher, o
Melanson Hilarion, far, Petit Rocher, o
Melanson James, far, Nigado, o
Melanson James J, far, Nigado, o
Melanson Peter A, far, Petit Rocher, o
Melanson Pierre L, far, Pt Rocher, o
Metayer Laurent, far, Pt Rocher, o
Methot Geo, far, Miscou L H, o
Michon Abel, far, Bas Caraquet, o
Michon John, far, Bas Caraquet, o
Miller Chas, far, Petit Rocher, f s
Miller, Henry, far, Youghall, f s
Miller John R, far, Glen Anglin, o
Miller John J, far, Glen Anglin, f s
Miller Richard jr, sec man, Glen Anglin
Miller Richd R, far, Glen Anglin, o
Miller Robert, far, Glen Anglin, o
Miller Robert, far, Glen Anglin, f s
Miller Samuel J, far, Gould Grant, o
Miller Thomas, far, Salmon Beach, o
Moody James, far, N Tatagouche, o
Moody John, far, Dunlop, f s
Moody John R, far, Dunlop, f s
Moody Robert, far, Dunlop, o
Moody Robert jr, far, N Tatagouche, o
Moody Robert R, far, N Tatagouche,fs
Moore Thomas, far, Salmon Beach, o
Moriarity James, far, Black Rock, o
Moriarty John R, far, Belledune R, f s
Moriarty Peter, far, Black Rock, o
Moriarty Richd, far, Belledune Riv, o
Morais Euchat, far, Tilley Road, o
Morrais Gervais, far, Caraquet, o
Morrais Honore, far, H de Caraquet, o
Morais Jean L, far, Tilley Road, o
Morais Jeremiah, far, Tilley Road, o
Morrais Joseph G, far, Caraquet, o
Morais Marcel, far, Tilley Road, oc
Morrais Pierre G, far, Caraquet, o
Marrais Wm, far, Caraquet, o
Morrison Alex, far, Beresford, o
Morrison Edwd, far, Beresford, o
Morirson James, far, Janeville, o
Morrison Joseph, far, Petit Rocher,o
Morrison Nelson, far, Youghall, f s
Morrison Wm, far, Beresford, f s
Mourant John, far, H de Caraquet, o
Mourant John, far, Mizonette, o
Muir Alex, far, N Tatagouche, o
Muir Robert, far, Dunlop, f s
Mullins John, of Adam Burns & Co, Burnsville
Murphy Benj, far, Riordon, f s
Murphy Daniel, far, Clifton, o
Murphy Daniel, far, Grande Anse, o
Murphy David, far, N Tatagouche, o
Murphy John, far, Glen Anglin, f s
Murphy John, far, Riordon, o
Murphy John, far, N Tatagouche, o
Murphy Oliver, far, Clifton
Murphy Patrick, far, Riordon, f s
Murphy Wm C, far, Glen Anglin, o
Murray David, labr, Youghall.
Murray Geo, far, N Tatagouche, o
Murray Pierre P, carptr, L Shippegan
Neilson Hamilton, far, Nigado, o
Nevins Edward, far, Pokemouche, o
Nevins James, labr, Pokemouche
Nevins Joseph, far, Pokemouche, o
Nevins Micel, far, Pokemouche, o
Nevins Patrick, far, Pokemouche, o
Nevins Robert, far, Landry, f s
Nichol John, far, Robertville, o
Nixon James W, gen dlr, Up Caraquet
Noel Adolphe, far, Six Roads, o
Noel Adrien, far, Petit Lameque, o
Noel Auxile, far, Six Roads, o
Noel Basile, far, Petit Lameque, o
Noel Basile, far, Six Roads, o
Noel Chas, far, Six Roads, o
Noel Clement, far, Six Roads, o
Nole Daniel, far, Six Roads, o

Everything FOR THE Garden at Nova Scotia Nursery, Halifax, N. S.

Noel Basie, far, Six Roads, o
Noel Edward, far, St Isidore, o
Noel Germain, far, St Isidore, o
Noel Gustave B, far, Lameque, o
Noel Gustave J, far, Petit Lameque, o
Noel Gustave S, far, Petit Lameque, o
Noel Hubert, far, Lameque, f c
Noel Jean, far, Lameque, o
Noel Jacques, far, Lameque, o
Noel John, jr, far, Six Roads, o
Noel John B, far, Alexander's Point, o
Noel John L, far, Six Roads, o
Noel Jos, far, Alexander's Point, o
Noel Jos, far, Lameque, o
Noel Ladeslas, far, Pokemouche, o
Noel L'Ange, far, Shippegan, o
Noel Lazare, jr, far, Six Roads, o
Noel Luc, far, Six Roads, o
Noel Maxime, far, Alexander's Pt, o
Noel Nazaire, far, Lameque, o
Noel Michel D, far, Six Roads, f s
Noel Michel L, far, Inkerman, o
Noel Paul, far, Lameque, o
Noel Pierre, far, Lameque, o
Noel Romain, far, Lameque, o
Noel Romain A, far, Petit Lameque, o
Noel Saml J, far, Alexander's Pt, o
Noel Saml J, far, Lameque, o
Noel Sebastien, far, Petit Lameque, o
Noel Seraphin, far, Alexander's Pt, o
Noel Xavier, far, Petit Lameque, o
Noel Xavier, far, Six Roads, o
Noel Xavier, jr, far, Six Roads, o
Noel Zenobe, far, Lameque, f c
Norton James, far, Miscou L H, o
Norton John J, far, Salmon Beach, o
Norton Thos, far, Janeville, o
Nowlan Edwd, far, Pokemouche, o
Nowlan John, far, Pokemouche, o
Nowlan Jos, far, Landry, f s
Nowlan Michel, far, Pokemouche, o
Nugent Rev J J, Rom Cath, Caraquet
O'Bey Wm F, carg mkr, Petit Rocher
O'Brien Rev Michel, Rom Cath, Trac
O'Donnell Thos, far, Janeville, o
O'Neil Danl, far, Grand Anse, o
Pacquet Francis, far, Shippegan, o
Pacquet Geo, far, Shippegan, o
Pacquet, Harmen, far, Shippegan, o
Pacquet Jos, far, Shippegan, o
Pacquet Michel J, far, Shippegan, f c
Palcot John, far, Inkerman, o
Parise Andre, far, Caraquet, f c
Parise Francois, far, Caraquet, o
Parise Jos L, far, Caraquet, f c
Parise Louis, far, Caraquet, o
Parise Patrice, far, Bas Caraquet, o
Parise Pierre, far, Bas Caraquet, o
Parise Remi, far, Caraquet, f c
Parise Xavier, far, Caraquet, o
Parrot Richd, far, New Bandon, o
Paulin Alexis, far, Caraquet, o
Paulin Alphonse, far, Shippegan Isl, o
Paulin Andw, far, The Waugh, o
Paulin Auguste, far, Pacquetville, f c
Paulin Augustin, far, Lameque, o
Paulin Augus, far, The Waugh, o
Paulin Augus, far, The Waugh, f s
Paulin Basile, far, Bas Caraquet, o
Paulin Chas H, far, Caraquet, o
Paulin Dosithe H, far, Bas Caraquet, o
Paulin Ephrem, far, Burnsville, o
Paulin Felix, far, St Isidore, oc
Paulin Ferd, far, The Waugh, o
Paulin Francois, far, Petit Rocher, o
Paulin Geoffrey, carp, Shippegan
Paulin Gervais B, far, Caraquet, o
Paulin Honore O, far, Caraquet, f c
Paulin Hubert, far, Petit Lameque, o
Paulin Jereme, far, Shippegan Isl, o
Paulin Joel, far, Lameque, f c
Paulin Jos, far, The Waugh, o
Paulin Jos A, far, Caraquet, o
Paulin Jos A, far, The Waugh, o
Paulin Jos D, far, Paquetville, o
Paulin Jos G S, far, Caraquet, o
Paulin Jos X, far, Lameque, o
Paulin L'Ange, far, Alexander's Pt, o
Paulin L'Ange, jr, far, Shippegan I, f c
Paulin Marcel, far, Caraquet, o
Paulin Marcel D, far, Caraquet, o
Paulin Maxime, far, Petit Lameque, o
Paulin Norbert, labr, The Waugh, o
Paulin Octave M, far, Caraquet, o
Paulin Odelon S, far, Caraquet, o
Paulin Olivier, far, Blanchard Sett, o
Paulin Onesime, far, Caraquet, o
Paulin Paul, far, The Waugh, o
Paulin Paul, jr, far, The Waugh, o
Paulin Philo, far, Caraquet, o
Paulin Pierre A, far, Caraquet, o
Paulin Prospe E, far, Caraquet, o
Paulin Prudent, far, The Waugh, o
Paulin Romain, far, Shippegan, o
Paulin Romain A, far, Lameque, o
Paulin Theotime, far, Caraquet, o
Paulin Tiburce, far, The Waugh, o
Paulin Vital, far, Shippegan Isl, o
Paulin Xavier C, far, Blanchard Sett, o
Paulin Xavier H, far, Bas Caraquet, o
Payne Albert, far, S Tatagouche, f s
Payne Alfred, far, S Tatagouche, f s
Payne Chas, far, Stonehaven, o
Payne Geo, far, N Tatagouche, o
Payne Geo, far, S Tatagouche, o
Payne Robt, far, S Tatagouche, f s
Payne Robt, far, S Tatagouche, o
Payne Robt, labr, Stonehaven, f s

ASK FOR CLAPPERTON'S SPOOL COTTON, TRY IT. WM. CLAPPERTON & CO. MONTREAL.

Payne Saml, far, Stonehaven, f s
Payne Saml, far, S Tatagouche, o
Payne Scott, far, Stonehaven, f s
Payne Sylvanus, far, Stonehaven, o
Payne Sylvester, far, S Tatagouche, o
Pelletier Jos, far, Robertville, oc
Pelletier Jos P, far, Robertville, f s
Pelletier Marcel, far, Petit Rocher, o
Pelletier iPere, far, Robertville, oc
Pendergrast Jas, far, S Tatagouche, o
Pendergrast Pak, far, S Tatagouche,o
Pendergrast Thos, far, S Tatagouche, o
Perrier & Currie, gen dlrs, Belledune R
Peters Bedford, far, Clifton, o
Peters Henry, far, Canobie, o
Peters Geo, far, Canobie, o
Peters John, far, Canobie, o
Peters Mathew, gen dlr, Canobie
Peters Normand, far, Canobie, o
Peters Richd, far, Canobie, o
Peters Robt, far, Canobie, f s
Peters Walter, far, Canobie, f s
Petre Hilaire, gen dlr, Beresford
Petre Jos H, far, S Tatagouche, f s
Picot Philip, far, Lozier Sett, o
Pinet Anthime, far, H de Caraquet, o
Pinet Antoine, far, Grand Anse, o
Pinette Antoine M, carg mkr, G Anse
Pinet Antoine M, far, Grand Anse, o
Pinet Auguste A, far, H de Caraquet, o
Pinet Chas, far, Grand Anse, o
Pinet Clement, far, H de Caraquet, o
Pinet Cyrille, far, Paquetville, o
Pinet Dominic, far, Grand Anse, o
Pinet Dosithe, far, Paquetville, o
Pinet Francois, far, H de Caraquet, o
Pinet Francois X, far, Grand Anse, o
Pinet Fredk, far, Burnsville, o
Pinet Henry, far, Burnsville, o
Pinet Jos C, far, Grand Anse, o
Pinet Jos M, far, Paquetville, o
Pinet Louis, far, H de Caraquet, o
Pinet Luc, far, Grand Anse, o
Pinet Luc A, far, Grand Anse, o
Pinet Nap, far, Burnsville, o
Pinet Octave, far, H de Caraquet, o
Pinet Olivier, far, Grand Anse, o
Pinet Pierre Louis, far, H de Cara, o
Pinet Pierre L, far, H de Caraquet, o
Pinet Thomas, far, St Joseph, o
Pinet Thos L, far, Grande Anse, f s
Pinet Wm L, far, Grande Anse, f s
Pinet Zacharie, far, H de Caraquet, o
Pitre Alex, far, Beresford, o
Pitre Alex J, far, Beresford, f s
Pitre Antoine, far, Belledune, o
Pitre Daniel, far, Robertville, f s
Pitre Francis H, far, S Tatagouche, f s
Pitre Francis J, far, S Tatagouche, f s
Pitre Fran John, far, S Tatagouche, f s
Pitre Francis L, far, S Tatagouche, f s
Pitre Hilaire, far, Beresford, o
Pitre Hilarion jr, far, S Tatagouche, o
Pitre Hilarrion P, far, S Tatagouche, o
Pitre Jas P, far, S Tatagouche, o
Pitre Jean, far, Beresford, o
Pitre John J, far, Beresford, f s
Pitre John P, far, S Tatagouche, o
Pitre Jos A, far, Beresford, f s
Pitre Joseph H, far, Beresford, oc
Pitre Joseph C, far, S Tatagouche, o
Pitre Joseph J, far, S Tatagouche, o
Pitre Joseph P, far, S Tatagouche, o
Pitre Joseph P jr, labr, S Tatagouche
Pitre Marcel M, far, Robertville, o
Pitre Peter L, far, S Tatagouche, o
Pitre Pierre E, far, Robertville, o
Pitre Pierre H, far, Beresford, oc
Pitre Pierre M, far, Robertville, o
Pitre Pierre P, far, Robertville, f s
Pitre Stephen, labr, S Tatagouche
Pitre Thos, far, Robertville, o
Pitre Victor H, far, Beresford, o c
Pitre Wm J, far, S Tatagouche, o
Plaintain Geo, far, Shippegan, o
Ploudre David, far, Bas Caraquet, o
Ploude Eug B, fishmn, B Caraquet, f c
Ploudre Hyppolite, far, Alexander's P,o
Ploudre Jean B, far, Bas Caraquet, o
Ploudre Olivier, far, Shipepgan, Isld, o
Ploudre Patrice, fihsmn, B Caraquet, o
Ploudre Pierre, far, Bas Caraquet, o
Ploudre Sylvain, fishmn, B Caraquet, o
Ploudre Winceslaus, far, B Caraquet, o
Porlier Louis, fishmn, Caraquet
Poirier Agapit, far, Caraquet, o
Poirier Alex, far, Grande Anse, o
Poirier Augn, far, Caraquet, o
Poirier Chas E, far, Caraquet, o
Poirier Clement, carptr, Caraquet
Poirier Elie L, far, Blanchard Sett, o
Poirier Felix, far, Grande Anse, o
Poirier Felix jr, far, Grande Anse, o
Poirier Felix, far, Shippegan, o
Poirier Germain, far, Blanchard, Sett,o
Poirier & Gosselin, gen dlrs, Belledune
Poirier Herminegil, gen dlr, Belledune
Poirier John J, far, Grande Anse, o
Poirier Joseph, gen dlr, Grande Anse, o
Poirier Joseph A, far, Paquetville, o
Poirier Jos E, far, Caraquet, o
Poirier Joseph F, far, Grande Anse, o
Poirier Joseph J, Mizonette, o
Poirier Juste, far, Caraquet, o
Poirier Louis, gen dlr, Caraquet
Poirier Louis B, far, Caraquet, o
Poirier Luc, far, Blanchard Sett, o
Poirier Moses, labr, Stonehaven

Floral Decorations attended to in all parts of the Province, Nova Scotia Nursery, Halifax, N. S. Illustrated Catalogue mailed free on application.

Poirier Moses S, far, St Joseph, o
Poirier Pierre G, far, Caraquet, o
Poirier Saml, far, Grand Anse, o
Poirier Theotime, far, Caraquet, o
Poirier Ulderic, far, Caraquet, o
Poirier Vital, far, Caraquet, o
Poirier Wm F, far, Grand Anse, o
Poulin Jere, far, L Shippegan, o
Power Adolphe, far, Inkerman, o
Power Andrew, far, Inkerman, o
Power Bernard, far, Inkerman, o
Power Gustave, far, Blanchard Sett, o
Power James, far, Inkerman, o
Power James A, far, Inkerman, oc
Power James J, far, Tatagouche, o
Power Jas W, far, N Tatagouche, o
Power John, far, N Tatagouche, o
Power John B, labr, N Tatagouche
Power John L, far, Lozier Sett, o
Power Louis, far, Six Roads, o
Power Luke, far, Inkerman, o
Power Martin, far, Six Roads, o
Power Maurice, far, N Tatagouche, o
Power Patk J, far, N Tatagouche, o
Power Philip, far, Tracadie, o
Power Wm W, far, N Tatagouche, o
Power Xavier, far, Caraquet, o
Quinlan Danl, far, Six Roads, o
Quinlan James, far, Six Roads, o
Quinlan Peter, far, Six Roads, o
Quinn John, far, Nigadoo, o
Quinn Simon, labr, Nigadoo, o
Rail Charles, far, Shippegan Isl, o
Rail Chas, jr, far, Shippegan Isl, o
Rash Jos, far, Lozier Sett, o
Read Henry C, gen dlr, Stonehaven, o
Read J & Co, grndstn mfgs, Stonehvn
Renouf Archd, far, Clifton, o
Renouf Chas, labr, Stonehaven
Richard Basil, far, Ferguson's Pt, o
Richard Bernard, far, Lozier Sett, oc
Richard Dosithe, far, Ferguson's Pt, o
Richard Francis, far, Portage River, o
Richard Geo, far, Tracadie, o
Richard Gilbert, far, Fergu Point, o
Richard Hubert, far, Portage River, o
Richard Peter N, far, Ferguson's Pt, o
Richard Richd, far, Ferguson's Pt, o
Richard Theodore, far, Lozier Sett, o
Richard Theo, far, Ferguson's Pt, o
Richard Teles, far, Tracadie, o
Richard Xavier, far, Ferguson's Pt, o
Richardson Dazie, far, Fergu Point, o
Richardson Frank, far, Fergu Pt, o
Richardson John, far, Ferguson's Pt,o
Richardson Nicholas, far, Fergu Pt, o
Richardson Thos, far, Fergu Point, o
Richardson Wm, far, Tracadie, o
Richardson Wm, jr, far, Tracadie, o
Richardson Wm J, far, Fergn's Pt, o
Richey Mathew, far, New Bandon, s o
Richey Nathan R, far, New Bandon, o
Riordan Bernard J, far, Riordon, o
Riordan Danl, far, Black Rock, o
Riordan Danl, far, N Tatagouche, o
Riordan Francis, far, Riordon, o
Riordan J J, grist mill Pockshaw
Riordan John J, gen dlr & saw mill, Pockshaw
Riordan Michel, far, Black Rock, o
Riordan Patk, jr, far, Riordon, o
Riordan Patk M, far, Riordon, o
Riordan Thos M, far, Riordon, o
Rioux Chas, far, St Isidore, o
Rische John, far, Pokemouche, o
Rive Philip, gen dlr, Caraquet, o
Rivers Robt, gen dlr, Miscou L H, o
Robert Gerv P, far, N Caraquet, f c
Robert Isaac, far, Pokemouche, o
Robert Phileas, far, Caraquet, o
Robert Pierre, far, Caraquet, o
Robicheau Adelaim M, far, Inkerman,o
Robicheau Adelard, far, Shippegan, o
Robicheau Agapit, far, Neguac, o
Robicheau Aime, far, Grand Anse, o
Robicheau Albt, far, Tracadie, o
Robicheau Andre M, far, Inkerman, o
Robicheau Andre M, far, Shipepgan, o
Robicheau Antime, far, Six Roads, o
Robicheau Aug, far, The Waugh, o
Robicheau Auguste, far, Shippegan, o
Robicheau Chas, far, Lozier Sett, o
Robicheau Chas, far, Six Roads, o
Robicheau Chas L, far, The Waugh, o
Robicheau Chas O, far, The Waugh, o
Robicheau Combe, far, Pokemouche, o
Robicheau Damase, far, Tracadie, o
Robicheau David, far, Inkerman, o
Robicheau David M, far, Six Roads, o
Robicheau Dasie, far, Inkerman, o
Robicheau Dazie, jr, far, Pokemche, o
Robicheau Dosithe, far, Fergn's Pt, o
Robicheau E & C L, fish dlrs, Shipgn
Robicheau Edwd, far, Shippegan, o
Robicheau Edmond, far, Inkerman, o
Robicheau Edwd, far, Fergn's Pt, o
Robicheau Eloi, far, Fergn's Pt, o
Robicheau Etienne, labr, Pokemche, o
Robicheau Eugene, gen dlr, Shipgn I,o
Robicheau Eutrope, far, Six Roads, oc
Robicheau Felicien, far, Six Roads, o
Robicheau Ferd, far, Inkerman, o
Robicheau Francis, far, Six Roads, o
Robicheau Gaspard, far, Shippegan, o
Robicheau Gedion, far, Shippegan, o
Robicheau Geoffrey, far, Shipgn I, o
Robicheau Geo, far, Six Roads, o
Robicheau Geo A, far, Shippegan, o

FOR DRESS GOODS and TRIMMINGS there is no better place to go to in Canada than FRED A. DYKEMAN & CO., St John, N. B. Or send to them for samples.

Robicheau Geo F, far, Shipepgan, o
Robicheau Gideon L, far, Inkerman, fs
Robicheau Gilbert, far, Tracadie, o
Robicheau Isaie N, far, Inkerman, o
Robicheau Jas, far, Pokemouche, f s
Robicheau Jean G, far, Shippegan, o
Robicheau Jean L, blksmth, Ferg's P,o
Robicheau Jean F, far, Shippegan, o
Robicheau John, far, Black Rock, o
Robicheau John, far, P Lameque, o
Robicheau John D, far, Inkerman, o
Robicheau John L T, far, Six Roads, o
Robicheau John L Ol, far, Six Rds, o
Robicheau Jos, far, Fergn's Pt, o
Robicheau Jos, far, Six Roads, oc
Robicheau Jos A, far, Inkerman, o
Robicheau Jos D, far, Shippegan Isl, o
Robicheau Jos D, far, St Isidore, o
Robicheau Jos E, far, Fergn's Pt, o
Robicheau Jos F, far, Shippegan Isl, o
Robicheau Jos L, far, Shippegan, o
Robicheau Jos M, far, Shippegan, o
Robicheau Jos O, far, Pokemouche, o
Robicheau Jos P, far, Inkerman, o
Robicheau Jos W, far, Shippegan, o
Robicheau Jude, far, Inkerman, o
Robicheau Jules, far, Inkerman, o
Robicheau Jules, carp, Shippegan, o
Robicheau Leon, far, Shippegan, o
Robicheau Leandre, far, Inkerman, o
Robicheau Leandre, far, Six Roads, o
Robicheau Louis, far, Fergn's Pt, o
Robicheau Louis, far, Shippegan, f c
Robicheau Luc Is, far, Inkerman, o
Robicheau Marcel J, far, Shipgn, f c
Robicheau Marcel, far, Six Roads, o
Robicheau Martin, far, Shippegan, o
Robicheau Matthee, far, Six Roads, o
Robicheau Maxime E, far, Shipgn, o
Robicheau Max D, far, Inkerman, o
Robicheau Max El, far, Fergn's Pt, f c
Robicheau Max L, far, Fergn's Pt, f c
Robicheau Michel, far, Fergn's Pt, o
Robicheau Michel, far, Pokemouche, o
Robicheau Michel D, far, Six Rds, f s
Robicheau Michel Is, far, Six Roads, o
Robicheau Nazaire, far, Pokemouche,o
Robicheau Nemin, far, Inkerman, o
Robicheau Nich, far, Shippegan Isl, o
Robicheau Nich G, far, Shippegan, o
Robicheau Nicolas, far, Shippegan, o
Robicheau Odelon F, far, Inkerman, o
Robicheau Olivier, far, Fergn's Pt, o
Robicheau Olivier J, far, Fergn's Pt, o
Robicheau Olivier, far, Pokemouche, o
Robicheau Olivier L, far, Fergn's Pt, o
Robicheau Peter E, far, Inkerman, o
Robicheau Philemon, far, Inkerman, o
Robicheau Philo E, far, Inkerman, o
Robicheau Philicien, far, Pokemche, o
Robicheau Philip, far, Shippegan, o
Robicheau Pierre, far, Tracadie, o
Robicheau Pierre A, far, Shippegan, o
Robicheau Pierre C, far, Inkerman, o
Robicheau Pierre D, far, Inkerman, o
Robicheau Pierre Ed, far, Shipgn, o
Robicheau Pierre J, far, Inkerman, o
Robicheau Pierre L, far, Inkerman, o
Robicheau Prime, far, Six Roads, o
Robicheau Pru, far, Neguac, o
Robicheau Romain M, far, Inkerman,o
Robicheau Romain N, far, Inkerman,o
Robicheau Raphael, far, Inkerman, o
Robicheau Sebastien, far, Tracadie, o
Robicheau Stephen, far, Inkerman, f s
Robicheau Sylves, far, Inkerman, o
Robicheau Sylve, far, Pokemouche, o
Robicheau Syln, far, Ferguson's Pt, o
Robicheau Tanislas, far, Six Roads, o
Robicheau Thos, far, Poemouche, o
Robicheau Thos M, far, Shippegan, o
Robicheau Tiburee, far, Shippegan, o
Robicheau Tranque, far, Fergn's Pt,fc
Robicheau Tranqe, far, Fergn's Pt, o
Robicheau Tranqe D, far, Tracadie, fc
Robicheau Val, far, Six Roads, o
Robicheau Val, far, Pokemouche, o
Robicheau Valen, labr, Inkerman
Robicheau Valen, labr, Six Roads, o
Robicheau Wm, far, Pokemouche, o
Robicheau Wm C, far, Inkerman, o
Robicheau Wm G, far, Shipepgan, o
Robicheau Winceslas, far, Six Rds, o
Robicheau Xavier, far, Six Roads, o
Robicheau Xavier, far, Tracadie, o
Robin Chas Collas & Co, ltd, gen & fish dealers, Caraquet
Robinson Chas, labr, Janeville
Robinson Francis, far, New Bandon, o
Robinson Geo, far, Canobie, o
Robinson Thos, far, Tracadie, o
Rogers Telamachus, far, Clifton, o
Rogers Wm C, far, Clifton, o
Ross Ernest, labr, Pokemouche
Ross Jean B, far, Paquetville, o
Ross John, far, Bas Caraquet, o
Ross Joseph, far, L Shippegan, o
Ross Jules, far, Paquetville, f c
Ross Philo, far, Bas Caraquet, o
Ross Wm, far, Youghal, o
Roussel Chas, far, Shippegan, o
Roussel Fabien, far, Shippegan, o
Roussel Fidele, far, Shippegan, o
Roussel Henry, far, Shippegan, o
Roussel Henry, jr, gen dlr, Shipgn, f c
Roussel Jas B, far, Shippegan, o
Roussel Jas H, far, Shippegan, o
Roussel Jean, far, Shippegan, o

Farm Machinery. We Carry the Leading Lines of American and Canadian Makes. Every Machine Warranted. P. S. MacNutt & Co. St. John.

Roussel L'Ange, far, Shippegan, o
Roussel Pierre, far, Shippegan, o
Roussel Thadee far, Shippegan, o
Roussel Thadee C, far, Shippegan, f c
Roy Aime P, far, Green Point, f s
Roy Alex J L, far, Robertville, o
Roy Alexis, far, Petit Rocher, f s
Roy Augustin, far, Robertville, oc
Roy Bernard P, far, Green Point, o
Roy Chas H, gen dlr, Petit Rocher, o
Roy Daniel, far, Beresford, o
Roy Daniel, far, S Tatagouche, o
Roy Dennis E, far, Petit Rocher, oc
Roy Edmund, far, Petit Rocher, f s
Roy Eloi, far, H de Caraquet, o
Roy Eloi X, far, Petit Rocher, o
Roy Francis C, far, Petit Rocher, f s
Roy Francis E, far, Petit Rocher, o
Roy Francis G, far, Petit Rocher, o
Roy Francis X, labr, Petit Rocher, o
Roy Francis X J B, far, Petit Rocher,o
Roy Hilarion, far, Petit Rocher, o
Roy Isaac, far, L Shippegan, o
Roy Isidore, far, Petit Rocher, o
Roy Isidore F, far, Petit Rocher, o
Roy Isidore T, far, Nigadoo, f s
Roy Isreal, far, Petit Rocher, o
Roy Isreal C, far, Petit Rocher, f s
Roy James, far, Burnsville, f c
Roy James, far, N Tatagouche, o
Roy James B, far, Petit Rocher, o
Roy James J, far, Nigadoo, o
Roy Jas J G far, Robertville, oc
Roy James T, far, Petit Rocher, o
Roy Jean B E, far, Petit Rocher, o
Roy Jean B F, far, Petit Rocher, o
Roy Jean B J P, far, Petit Rocher, f s
Roy Jean L, far, Nigadoo, o
Roy Jean B J, far, Robertville, o
Roy Jean J, far, Robertville, o
Roy Jerome, far, Petit Rocher, o
Roy Jerome D, far, Petit Rocher, o
Roy Jerome E, far, Petit Rocher, o
Roy Jerome J, far, Green Point, o
Roy Jerome P, far, Green Point, o
Roy Jerome J, far, Petit Rocher, f s
Roy John C, far, Petit Rocher, f s
Roy John P, far, Green Point, oc
Roy John P, jr, far, Green Point, o
Roy John X, labr, Petit Rocher
Roy Jos B, far, Green Point, o
Roy Jos C, far, Petit Rocher, f s
Roy Jos E, far, Petit Rocher, o
Roy Jos Eug, far, Petit Rocher, o
Roy Jos J, far, Green Point, o
Roy Joseph J, far, Nigadoo, f s
Roy Jos P, far, Petit Rocher, o
Roy Louis (Eloi), far, Petit Rocher, o
Roy Lazar L, far, Petit Rocher, o
Roy Louis E, far, Petit Rocher, f s
Roy Louis E, far, Petit Rocher, o
Roy Louis F E, far, Petit Rocher, f s
Roy Louis J B, far, Petit Rocher, o
Roy Luke, far, Petit Rocher, o
Roy Marcel J, far, Nigadoo, f s
Roy Moses E, far, Petit Rocher, o
Roy Napoleon E, far, Petit Rocher, o
Roy Napoleon H, gen dlr, P Rocher, o
Roy Peter L, far, Beresford, o
Roy Petro P, far, Green Point, f s
Roy Pierre, far, N Tatagouche, o
Roy Pierre, labr, Petit Rocher
Roy Placide H, far, Petit Rocher, o
Roy Polycarp, far, N Tatagouche, o
Roy Polycarp D, far, Petit Rocher, o
Roy Romuald J B, far, P Rocher, o
Roy Stanislas, far, Petit Rocher, f s
Roy Thos, far, Robertville, o
Roy Thos J, far, Nigadoo, f s
Roy Timothee, far, Petit Rocher, o
Roy Timothy, far, Robertville, o
Roy Wm, far, Burnsville, o
Roy Wm D, far, Petit Rocher, o
Roy Xavier, far, Nigadoo, o
Roy Xavier J, far, Petit Rocher, o
Roy Xavier J B, far, Petit Rocher, o
Russel Basil, far, Tracadie, o
Russel Ber, gen dlr & lbstr pkr, Trac
Russel Eucha, far, Ferguson's Pt, o
Russel Germain, far, Portage Riv, o
Russel John Louis, far, Tilley Rd, o
Russell Jos, far, Lozier Sett, o
Russel Marin, far, Ferguson's Pt, o
Russel Sebastien, far, Tracadie, o
Salter Henry, far, Riordon, o
Salter John, far, Pockshaw, o
Sargent Richd, far, Clifton, f s
Salter Thos C, far, Pockshaw, o
Salter Wm, far, Black Rock, o
Sargent Thos, far, Clifton, o
Sargent Thos, jr, far, Clifton, o
Sargent Wm, far, Clifton, o
Savoie Adolphe, far, Pokemouche, o
Savoie Aime, far, Ferguson's Pt, o
Savoie Alex B, labr, Pokemouche
Savoie Amos, jr, far, Ferguson's Pt, o
Savoie Antime, far, Pokemouche, f s
Savoie Aug, far, Lozier Sett, o
Savoie Basile, far, The Waugh, o
Savoie Bruno, far, The Waugh, o
Savoie Chas, far, Pokemouche, o
Savoie Clement, far, Tracadie, o
Savoie Cyriene, far, Tracadie, o
Savoie Etienne, far, Pokemouche, o
Savoie Etienne, far, The Waugh, o
Savoie Fabien, far, Ferguson's Pt, o
Savoie Felix, far, Pokemouche, o
Savoie Ferd, far, Ferguson's Pt, o

STEWART'S Linen and Shoe Threads. Canadian Agents, WM. CLAPPERTON & CO., Montreal.

Savoie Ferd P, far, Tracadie, o
Savoie Fredk, far, Pokemouche, o
Savoie Geo, far, Pokemouche, o
Savoie Geo (Justin), far, Tracadie, f c
Savoie Gustave, far, Ferguson's Pt, o
Savoie Jas, far, Pokemouche, o
Savoie John B, far, The Waugh, o
Savoie Joseph, far, Landry, o
Savoie Joseph, far, Lozier Sett, o
Savoie Joseph, far, Tracadie, f c
Savoie Jos Ant, labr, Inkerman
Savoie Joseph A, labr, Pokemouche
Savoie Jos F, far, Ferguson's Pt, o
Savoie Joseph F, far, Pokemouche, o
Savoie Joseph F, far, Pokemouche, oc
Savoie Jos T, far, Ferguson's Pt, f c
Savoie Justinien, far, Tracadie, o
Savoie Louis, far, Ferguson's Pt, o
Savoie Mathurin, far, Fergn's Pt, f c
Savoie Maximilien, far, Tilley Road, o
Savoie Nazere, far, Tracadie, o
Savoie Pierre Oli, far, Fergn's Pt, o
Savoie Prospere, far, The Waugh, o
Savoie Prospe, far, Tracadie, o
Savoie Raphael, far, Pokemouche, o
Savoie Syln, far, Ferguson's Pt, o
Savoie Telesphone, far, Tracadie, o
Savoie Theodore, far, Tracadie, o
Savoie Thos, far, Ferguson's Pt, o
Savoie Wm, far, Pokemouche, o
Savoie Wm, jr, far, Pokemouche, f s
Savoie Xavier, far, St Isidore, o
Savoy Adelard, far, Shippegan, f c
Savoy Adelard, school tchr, P Lam, o
Savoy Alexis, far, Petit Lameque, o
Savoy Anthime, far, Petit Lameque, o
Savoy Clement, far, P Lameque, o
Savoy Daniel, far, Shippegan Isl, o
Savoy Danl, jr, far, Shippegan Isl, o
Savoy David, far, Shippegan, f c
Savoy David O, far, Shippegan Isl, o
Savoy Domi, far, Shippegan, f c
Savoy Domin, far, Shippegan Isl, o
Savoy Eugene, far, Lameque, f c
Savoy Ferdinand, far, Shippegan, o
Savoy Francis, far, Lameque, f c
Savoy Gaspard, far, Shipepgan, f c
Savoy Geoffrey, carp, Shippegan
Savoy Geo, far, Lozier Sett, o
Savoy Geo, far, Shippegan Isl, o
Savoy Geo L, fishmn, Shippegan Isl, o
Savoy Geo M, far, Shippegan, o
Savoy Jean L, far, Lameque, f c
Savoy John Jos, far, P Lameque, o
Savoy Joseph, far, Petit Lameque, o
Savoy Jos B, far, Shippegan Isl, o
Savoy Joseph H, far, Lameque, o
Savoy Joseph J, far, Shippegan Isl, o
Savoy Jos J L, far, Lameque, f c
Savoy Jos Mar, far, Shippegan, o
Savoy Juste, far, Tracadie, o
Savoy L'Ange, far, Shippegan, f c
Savoy Luc, jr, far, Lameque, o
Savoy Malaise, far, Shippegan, o
Savoy Marcin, far, P Lameque, o
Savoy Martin P, fishmn, Lameque, o
Savoy Olivier, far, Lameque, o
Savoy Olivier D, far, Shippegan Isl, o
Savoy Onias, far, Shippegan, f c
Savoy Pierre, far, Shippegan, o
Savoy Pierre P, far, Lameque, o
Savoy Prospere, gen dlr, Tracadie
Savoy Sebastien, far, Shippegan Isl, o
Savoy Tiburce, far, Lozier Sett, o
Scott Abram, far, Up Pokemouche, f s
Scott Chas, far, Janeville, o
Scott Francis, far, Clifton, o
Scott Edwd, far, Janeville, o
Scott James, far, Clifton, o
Scott Henry, agent, Stonehaven, o
Scott Joseph, far, Janeville, o
Scott Jos, jr, far, Salmon Beach, f s
Scott Wm, far, Janeville, o
Sealy Edwd, far, Canobie, f s
Sealy John, far, Canobie, f s
Sealy Richd, far, Canobie, o
Sealy Robt, jr, far, Canobie, o
Sewell Bernard B, far, Bas Caraquet, o
Sewell Bruno, far, Caraquet, o
Sewell Edwd, far, Up Pokemouche, o
Sewell Jos, far, Bas Caraquet, o
Sewell Jos, jr, far, Bas Caraquet, f c
Sewell Joseph, far, Up Pokemouche, o
Sewell John B, far, Bas Caraquet, f c
Shannon Andrew, labr, Belledune
Shannon Jas, far, Belledune River, o
Shannon John, far, Belledune River, o
Shannon John, far, Green Point, o
Shannon Michel, far, Belledune Riv, fs
Shannon Patk, far, Green Point, o
Shannon Richd, far, Green Point, o
Shannon Thos, far, Belledune, o
Sheasson Sebastien, far, Shipepgan I, o
Silva Adam, fishmn, Miscou L H, o
Silva Clement, far, Miscou L H, o
Sisk Bernard S, far, Pockshaw, o
Sisk Daniel, far, Pockshaw, o
Sisk Danl J, far, Pockshaw, f s
Sisk Edwd, far, Black Rock, o
Sisk Edwd S, far, Pockshaw, f s
Sisk Francis P, far, Black Rock, f s
Sisk Jas, far, Pockshaw, o
Sisk Joseph, far, Black Rock, f s
Sisk Patrick, far, Black Rock, o
Sisk Richard, far, Riordon, o
Sisk Simon, far, Pockshaw, o
Sisk Thomas, far, Riordon, o
Sisk Wm, far, Black Rock, o

MOIR SON & CO. HALIFAX, Manufacturers of Biscuit, Confectionery, &c.

Sirous Jean B, far, Caraquet, o
Sivret Honore, far, Bas Caraquet, o
Sivret Adolphe, far, Miscou Har, o
Sivret Alex, carp, Bas Caraquet
Sivret Elie, far, Bas Caraquet, o
Sivret Gedeon, far, Miscou H, o
Sivret James, fishmn, Miscou L H
Sivret John, far, St Isidore, o
Sivret Jos E, carp, Bas Caraquet
Sivret Jos J, far, Bas Caraquet, o
Sivret Philip E, far, Bas Caraquet, f c
Sivret Philip J, far, Bas Caraquet, o
Sivret Pierre, far, Miscou H, o
Sivret Solomon, far, Bas Caraquet, o
Sivret Thos, far, Bas Caraquet, o
Smith Albert, far, Salmon Beach, o
Smith Albert, far, Tracadie, o
Smith Arthur, far, S Tatagouche, f s
Smith Benj R, far, N Tatagouche, s o
Smith Bernard, far, N Tatagouche, o
Smith Chas, far, Shippegan, o
Smith Chas H, far, S Tatagouche, o
Smith Geo W, far, N Tatagouche, o
Smith Henry, far, Canobie, o
Smith Henry H, far, N Tatagouche, o
Smith Henry W, far, S Tatagouche, o
Smith John, far, Salmon Beach, o
Smith John E, far, Stonehaven, o
Smith John J, far, Stonehaven, o
Smith John W, far, Glen Anglin, o
Smith John W, far, S Tatagouche, o
Smith Jos, jr, far, S Tatagouche, o
Smith Mathew, far, New Bandon, o
Smith Richard, far, Salmon Beach, o
Smith Robt J, far, Salmon Beach, o
Smith Thos, far, Canobie, o
Smith Thos, far, Bas Caraquet, o
Smith Thos H, far, Glen Anglin, o
Smith Thos J, far, Salmon Beach, o
Smith Thos W, far, Salmon Beach, o
Smith Wm, far, Canobie, oc
Smith Wm, far, Shippegan, o
Smith Wm, lmbrmn, Salmon Beach, t
Smith Wm T, far, N Tatagouche, o
Smythe Addison, far, S Tatagouche, fs
Smythe Chas, far, S Tatagouche, o
Smythe Jos, far, S Tatagouche, o
Smythe Richd, far, S Tatagouche, o
Smythe Saml, far, S Tatagouche, o
Smythe Wilberforce, far, S Tata, f s
Sonier Chas, far, Tracadie, o
Sonier Chas, jr, far, Tracadie, o
Sonier Dom, far, Tracadie, o
Sonier Edwd, far, Tilley Road, o
Sonier Euchere, far, Tracadie, o
Sonier Fabien, far, Tracadie, f c
Sonier Ferd, far, Tracadie, o
Sonier Fredk, far, Tracadie, o
Sonier Geo, far, Tracadie, f c
Sonier Gregory, far, Tracadie, o
Sonier Henry, far, Tracadie, o
Sonier Isaie, far, Tracadie o
Sonier James, far, Tracadie, f c
Sonier John Luke, far, Tracadie, o
Sonier Jonas, far, Tracadie, o
Sonier Joseph, far, Tracadie, o
Sonier Julus, far, Tracadie, o
Sonier Lazar, far, Tracadie, o
Sonier Leon, far, Tracadie, o
Sonier Louis, far, Tracadie, f c
Sonier Michel, far, Tracadie, o
Sonier Oliver, far, Tracadie, o
Sonier Olivier, jr, far, Tracadie, o
Sonier Pierre, far, Tracadie, o
Sonier Ragduel, far, Tracadie, f c
Sonier Wm, far, Tracadie, o
Sormany Henry A, Lameque, o
Sormany Rev Wilfd, Rom C, Nigadoo
Seaman Jas, far, Miscou H, o
Stewart Allan, far, Miscou Harbor, o
Stewart James, far, L Shippegan, o
St Coeur Olivier, far, Paquetville, o
St Pierre Adol, far, Tracadie, o
St Pierre Anicet, far, Tracadie, o
St Pierre Bruno, far, Landry, o
St Pierre Bruno, jr, far, Landry, f s
St Pierre Cleophas, far, Tracadie, o
St Pierre Ferd, far, Landry, o
St Pierre Gaspard, far, Tracadie, o
St Pierre Geo B, far, Landry, f s
St Pierre Geo G, far, Landry, o
St Pierre Henri, far, Tracadie, o
St Pierre John L, far, Landry, o
St Pierre Joseph, far, Tracadie, o
St Pierre Octave, far, Tracadie, o
St Pierre Pierre, far, Landry, o
St Pierre Xavier, far, Landry, o
Strong Peter, far, S Tatagouche, f s
Sullivan Danl, far, Grand Anse, o
Sullivan Daniel, far, Janeville, f s
Sullivan Edwd J, gen dlr, Grand Anse
Sullivan John, far, Janeville, o
Sullivan John J, far, Grand Anse, o
Sullivan Robt, far, Grand Anse, o
Sullivan Wm F, far, Grand Anse, o
Sutherland Adam, gen dlr, Pokemche
Sutherland Alex, far, Six Roads, o
Sutherland Geo, far, Pokemouche, o
Sutherland Geo A, jr, far, Pkemche, fs
Sweeney Danl, far, Canobie, o
Sweeney Wm, far, Green Point, o
Switzer John W, Sutherland Manor, o
Talbot Michel, far, Belledune, o
Talbot Thos, far, Belledune, o

EMERSON & FISHER, Hardware, Tinware, Stoves, Mantels, Grates. ST. JOHN, N. B.

Taylor Alex, far, Dunlop, o
Taylor John J, far, Dunlop, f s
Theriault Abram far, St Joseph, oc
Theriault Agapit, far, Blanchd Sett, o
Theriault Aime N, far, Blanchd Sett, o
Theriault Aime W, carp, Burnsville, o
Theriault Alex, far, Burnsville, o
Theriault Alex, far, Grand Anse, f s
Theriault Alex D, far, Paquetville, oc
Theriault Alex Od, far, Pqtvlle, o
Theriault Alfd, far, H de Cara, f c
Theriault Amos, far, H de Cara, o
Theriault Amthe Jos, far, H de Cara, o
Theriault Antoine, far, Grand Anse, o
Theriault Anicet L, far, H de Cara, o
Theriault Antime S, far, Burnsville
Theriault Antime W, far, Burnsville, o
Theriault Auge E, far, H de Cara, o
Theriault Auge Jos, far, H de Cara, o
Theriault Auxibe, far, Grand Anse, o
Theriault Benj, far, H de Caraquet, o
Theriault Beloni, far, Grand Anse, o
Theriault Beloni J B, far, Blue Cove
Theriault Bruno, far, Grand Anse, o
Theriault Celesn, far, Paquetville, o
Theriault Chas J B, far, Blue Cove, o
Theriault Chas M, far, Grand Anse, o
Theriault Danl J, far, Paquetville o
Theriault David, far, St Paul, o
Theriault Dazie, far, Shippegan Isl, o
Theriault Denis M, far, Grand Anse,fs
Theriault Dom, far, Grand Anse, o
Theriault Dosit, far, Paquetville, o
Theriault Edwd, far, Grand Anse, f s
Theriault Eucha, far, H de Cara, o
Theriault Eugene G, far, H de Cara, o
Theriault Eug J L, far, Burnsville, o
Theriault Fabien, far, Paquetville, o
Theriault Fabien J B, far, G Anse, o
Theriault Ferd, far, Paquetville, o
Theriault Fran D, far, Paquetville, o
Theriault F Xavier H, far, H de Car, o
Theriault F Xavier T, far, H de Car, o
Theriault Geo A, far, St Joseph, o
Theriault Geo S, far, Grand Anse, o
Theriault Germain, far, Grand Anse, o
Theriault Gervain M, far, Burnsville,o
Theriault Germain, far, H de Cara, o
Theriault Gervais, far, Caraquet, o
Theriault Gustave, far, Grand Anse, o
Theriault Henry M, far, G Anse, f s
Theriault Hubert, far, H de Cara, o
Theriault Honore, far, Paquetville, o
Theriault Hubert A, far, St Joseph, o
Theriault Hubert D, far, G Anse, o
Theriault Hyppe, far, H de Cara, o
Theriault Isaie J, far, Paquetville, o
Theriault Isaie J B, far, H de Cara, o
Theriault Isreal, far, Grand Anse, o
Theriault Jac P, far, Burnsville, o
Theriault James D, far, Grand Anse, o
Theriault Jas T, far, Paquetville, f c
Theriault Jean B A, far, H de Cara, o
Theriault Jean B P, far, Burnsville, o
Theriault Jean B S, far, Black Rk, o
Theriault Jeremie, far, Beresford, o
Theriault John B, far, Grand Anse, o
Theriault John B J B, far, St Jos, o
Theriault Jos, far, Grand Anse, f s
Theriault Joseph, far, Robertville, o
Theriault Jos C, far, Blue Cove, f s
Theriault Jos D, far, Grand Anse, o
Theriault Jos D, far, H de Caraquet, o
Theriault Jos F, far, Grand Anse, o
Theriault Jos G, far, H de Caraquet, o
Theriault Jos J B, far, Grand Anse, fs
Theriault Jos J, far, H de Caraquet, o
Theriault Jos J B F, far, H de Cara, o
Theriault Jos L, far, H de Caraquet, o
Theriault Jos P, far, Blue Cove, f s
Theriault Jos S, far, Black Rock, f s
Theriault J Baptiste J, far, Blue Cv, o
Theriault Jude, far, H de Caraquet, oc
Theriault J O (Lukei), far, G Anse, o
Theriault Larry, far, St Joseph, o
Theriault Lazare, far, Pockshaw, o
Theriault Louis, far, H de Cara, o
Theriault Louis Mar, far, G Anse, f s
Theriault Luc, far, H de Caraquet, o
Theriault Marcel A, far, G Anse, o
Theriault Martin, far, Grand Anse, o
Theriault Marc, far, H de Caraquet, f c
Theriault Michel, far, Grand Anse, o
Theriault Michel A, far, Burnsville, f c
Theriault Moses, far, Grand Anse, o
Theriault Narcisse P, far, Blan Sett, o
Theriault Nicholas, far, Grand Anse, o
Theriault Odol S, far, Paquetville
Theriault Olivier, far, Blanchd Sett, o
Theriault Oliver T, far, St Joseph, f s
Theriault Onesime, far, Grand Anse, o
Theriault Onesime, far, Paquetville, o
Theriault Peter J B, far, Blue Cove, o
Theriault Phileas, far, Pokemouche, o
Theriault Philicien, far, Grand Anse, o
Theriault Philip D, far, Paquetville, o
Theriault Pierre Alex, far, Burnsvle, o
Theriault Pierre J, far, G Anse, o
Theriault Pierre P, far, H de Cara, f c
Theriault Placide, far, H de Cara, o
Theriault Robt, far, Burnsville, o
Theriault Romain D, far, G Anse, f s
Theriault Seraphin A, far, Burnsvle, o
Theriault Serap N, far, H de Cara, o
Theriault Severin, far, Grand Anse, o
Theriault Sifroi J B, far, Black Rk, o
Theriault Sylves, far, Grand Anse, o
Theriault Syl, far, Paquetville, o

The CANADIAN DRUG CO., LTD. Wholesale Druggists, ST. JOHN, N. B.
We carry the finest line of Druggists' Sundries in the Maritime Provinces.

Theriault Theope, far, St Joseph, o
Theriault Theo J, far, Paquetville, f c
Theriault Theotime, far, H de Cara, o
Theriault Thos T, far, Grand Anse, o
Theriault Thos V, far, St Joseph, oc
Theriault Timothe, far, H de Cara, o
Theriault Vital, far, H de Caraquet, o
Theriault Wm, hotel, Grand Anse
Theriault Wm J, labr, Grand Anse
Theriault Wm S, far, Black Rock, o
Theriault Wm S, far, Riordon, o
Thibault Magloire, far, Green Point, o
Thibodeau Alexis, far, Green Point, o
Thibodeau Amb, far, St Isidore, o
Thibodeau Augus, far, Green Point, o
Thibodeau Dazie, far, Fergn's Pt, o
Thibodeau Dos, far, Tracadie, o
Thibodeau Dosie, jr, far, Tracadie, o
Thibodeau Hubert, far, Caraquet, o
Thibodeau Jas, far, Green Point, o
Thibodeau John M, far, Green Pt, o
Thibeaudeau Pierre, far, Pqtville, o
Thibaudeau Romain, far, H de Cara, o
Thibodeau Xavier, far, Fergn's Pt, o
Thibodeau Xavier, jr, far, Fergn's P,o
Thomas Adol, far, Tilley Road, o
Thomas Amb, far, Tracadie, o
Thomas Chas, far, Tilley Road, o
Thomas Dydime, far, Tracadie, o
Thomas Elias, far, Tracadie, o
Thomas Elias, jr, far, Tracadie, o
Thomas Elie (Jonas), far, Tilley Rd, o
Thomas Ferd, far, St Isidore, o
Thomas James, far, Tilley Road, o
Thomas Jas, jr, far, Tilley Road, o
Thomas John (Jonas), far, Tilley Rd, o
Thomas John E, far, Tracadie, o
Thomas Michel (Jonas), far, St Isdre,o
Thomas Michel, far, Tracadie, o
Thomas Onesime, far, Tracadie, o
Thomas Philip (Jonas), far, Tilley R,o
Thomas Philip, far, Tracadie, o
Thomas Pierre, far, Tracadie, o
Thomas Prud, far, Tilley Rd, o
Thomas Richd, far, Tilley Rd, o
Thomas Richd, labr, S Tatagouche
Thomas Wm (Jonas), far, Tilley Rd, o
Thomas Wm Mich, far, Tilley Rd, o
Thompson Jos, far, St Isidore
Thomson David, far, Shippegan, o
Traverse John far, Caraquet, o
Tremblay Chas, far, Robertville, o
Tremblay Jos, far, Robertville, o
Tremblay Jos P, far, Petit Rocher, f s
Tremblay Pierre, far, Petit Rocher, o
Trudelle Rev Azade J, R C, Inkerman
Trudel Chas H, far, Caraquet, f c
Trudelle Hercule, far, H de Cara, o
Trudel Rev Jos, Rom C, Grand Anse
Trudel Ulric C, far, Shippegan, o
Turner Colin C, gen dlr, Tracadie, o
Turner Leonard, clerk, Tracadie
Turner O D & Co, gen dlrs & saw mills, Pokemouche
Ultican Felix, far, Belledune Riv, o
Vallee Olivier, far, L Shippegan, o
Vallee Olivier, jr, far, L Shippegan, o
Vallee Tranqe, far, L Shippegan, o
Vance John, far, S Tatagouche, o
Vance Wm, far, S Tatagouche, o
Vibert Chas, far, Miscou L H, o
Vibert Edwd, far, Miscou L H, o
Vibert Francis, far, Miscou L H, o
Vibert Geo, far, Miscou L H, o
Vibert Jas, far, Miscou L H, f c
Vibert John, far, Miscou L H, o
Vibert John, jr, far, Miscou L H, o
Vibert Thos, far, Miscou L H, o
Vienneau Alfred, far, Green Point, o
Vienneau Andre, far, Fergn's Pt, o
Vienneau Augus, far, Petit Rocher, o
Vienneau Chas far, Nigadoo, o
Vienneau Dosithe, far, Dunlop, o
Vienneau Eloi, far, Beresford, o
Vienneau Francois X, far, Nigadoo, fs
Vienneau Gervice, far, Inkerman, o
Vienneau Henry, far, Nigadoo, f s
Vienneau Hilarion, far, Beresford, o
Vienneau Isidore, far, Nigadoo, o
Vienneau Jean B S, far, Dunlop, o
Vienneau John O, far, Robertville, o
Vienneau John, far, N Tatagouche, f s
Vienneau Jos, far, Nigadoo, o
Vienneau Jos J O, far, Robertville, f s
Vienneau Michel, far, Inkerman, o
Vienneau Larry P, far, Beresford, o
Vienneau Lazare, far, Fergn's Pt, o
Vienneau Levi, far, Portage River, o
Vienneau Oliver, far, Beresford, o
Vienneau Payoncien, far, Portage R,o
Vienneau Pierre E, labr, Beresford
Vienneau Stanislas, far, Beresford, f s
Vienneau Thos, far, Nigadoo, o
Viennean Victor J, far, Robertville, f s
Vienneau Xavier, far, Beresford, o
Votier Amos, far, Tracadie, o
Votier Geo, far, Tracadie, f c
Walsh Francis, far, Nigadoo, o
Walsh James, far, Up Pokemouche, o
Walsh James J, far, Up Pokemche, o
Walsh John, far, New Bandon, o
Walsh John, far, Tracadie, o
Walsh Jos, far, New Bandon, f s
Walsh Luke, far, New Bandon, f s
Walsh Michel, far, New Bandon, o
Walsh Peter, far, Pokemouche, o

Write to The IRA CORNWALL CO., Ltd., 68 King Street, St. John, N. B., for Bicycle Supplies and Sundries.

Walsh Richd, far, Up Pokemouche, f s
Walsh Wm, far, Up Pokemouche, o
Welsh Wm R, station agt, Glou Junc
Ward Alfred Mc, far, Miscou Har, o
Ward Alf W, far, Miscou H, o
Ward Daniel, far, Miscou H, o
Ward David, far, Miscou Harbor, o
Ward Honore far, St Isidore, o
Ward Jas, far, Miscou L H, o
Ward John, far, Glen Anglin, o
Ward John A, far, Miscou H, o
Ward John J, far, Miscou H, o
Ward John M, far, Miscou H, o
Ward John W, far, Miscou H, o
Ward Joseph, far, New Bandon, o
Ward Jos M, far, Miscou H, o
Ward Thos, far, Miscou L H, o
Ward Wm W, far, Lameque, o
Warrell Alex, far, Ferguson's Pt, o
Warrell Wm, far, Fergn's Pt, f c
Warrell Wm H, far, Fergn's Pt, o
Whelton Bart, far, Black Rock, o
Whelton Barth, jr, far, Pockshaw, o
Whelton Denis, far, Pockshaw, o
Whelton John, far, Black Rock, o
Whelton John, jr, far, Black Rock, o
Whelton Michel, far, Pockshaw, o
White Edwd, far, Salmon Beach, o
White Edwd W, far, Robertville, f s
White Firmain, far, Six Roads, o
White Henry Wm, far, Robertville, fs
White Joseph, far, Robertville, o
White Peter, far, Six Roads, oc
White Wm, far, Robertville, o
White Zephirin, far, Inkerman, o
Whitty James, far, Six Roads, o
Whitty John, far, Six Roads, o
Whitty John, jr, far, Six Roads, o
Whitty Michel, far, Six Roads, o
Wicket Humphrey, far, Green Pt, o
Willis Thos, far, Salmon Beach, o
Willis Richd, far, Youghal, o
Wilson A F & M G, lbstr pkrs, Shipgn
Wilson Alex F, far, L Shippegan, o
Wilson Alex J, far, Miscou H, o
Wilson Chas, far, Wilson's Point, o
Wilson Geo, labr, Pokemouche
Wilson Geo C, far, Wilson's Point, o
Wilson Geo P, far, Wilson's Point, o
Wilson John, far, L Shippegan, o
Wilson John A, fishmn, L Shippegan
Wilson Joseph, far, Miscou Harbor,
Wilson Martin G, far, L Shippegan, o
Wilson Peter, far, Wilson's Point, o
Wilson Robt, far, Wilson's Pont, o
Wilson Robt C, far, Wilson's Point, o
Wilson Wm, far, Dunlop, o
Windsor Albt E, gen dlr, Wilson's Pt
Windsor Geo, gen dlr & lbstr pkr, Ship
Windsor John, gen dlr & lbstr pkr, Petit Rocher
Windsor Jos, gen dlr, L Shippegan, o
Windsor J W, gen dlr, L Shippegan, o
Wiseman Jos, far, New Bandon, o
Wiseman Jos, jr, far, New Bandon, o
Witzell Fredk, far, Pokemouche, o
Witzell James, far, Tracadie, o
Witzell James, labr, Pokemouche
Young Alex R, fish dlr, St Isidore, o
Young C C, gen dlr, Tracadie
Young & Hubbard, gen dlrs, L Shipgn
Young Fredk W T, clerk, Caraquet
Young Jas, far, Portage Riv, o
Young Jas A, clerk, Caraquet, o
Young Jas R, gen dlr, Caraquet
Young Jas W, clerk, Caraquet
Young John, gen dlr, Tracadie, o
Young John, jr, far, Portage Riv, o
Young John A, far, Gloucester Junc, o
Young J & R, gen dlrs, Tracadie
Young Peter, far, Green Point, o
Young R & Sons, gen dlrs, Caraquet
Young Richd, gen dlr, P Lameque, o
Young Robt, far, Portage River, o
Young Robt H, gen dlr, Caraquet
Young Robt M L C, gen dlr, Caraquet
Young R H Lee, clerk, Caraquet
Young Stephen, far, Green Point, o

The ST JOHN SUN.

DAILY, 8 Pages, $5.00 per Year.
WEEKLY, 16 Pages, $1.00 per Year.
THESE ARE THE LEADING PAPERS OF THE MARITIME PROVINCES.

PRINTING OF ALL KINDS PROMPTLY AND CHEAPLY DONE. FIRST-CLASS WORK GUARANTEED.
SUN PRINTING CO., ST. JOHN, N. B.

Machinery

OF ALL KINDS.

AND A FULL LINE OF.....

ENGINEERS' AND MILL SUPPLIES.

Robb Engineering Co., Ltd., - Amherst, N. S.

RICHIBUCTO.

Kent County.

EXPLANATION OF LETTERS AFTER EACH NAME: O., Owner of Property; T., Tenant; F. S., Farmer's Son; S. O., Son of Owner; F. & O., Fisherman and Owner.

Allain Adolph S, farmer, Richibucto Village, S O
Allain Chas, farmer, Richibucto Village, O
Allain John S, farmer, Richibucto Village, S O
Allain Joseph, farmer, Richibucto Village, O
Allain Simon, farmer, Richibucto Village, O
Allen Clement, farmer, Richibucto Village, O
Allen Rev J D, Methodist
Amireaux Coster, fireman KN & SRR
Amireaux Elias, machinist, O
Amireaux George E, laborer
Amireaux James C M, fisherman
Amireaux Lemuel, laborer, O
Amireaux Smith, laborer
Arnold Robt K, dentist
Atkinson George, machinist, S O
Atkinson James F, clerk, O
Babin Fierre, farmer, F S
Babin Jacques, farmer, O
Babineau Amie J L, farmer, Richibucto Vil, O
Babineau Cevil J L, farmer, Richibucto Vil, O
Babineau Chas, carpenter, Richibucto Vil, O
Babineau Cecime A, farmer, Richibucto Vil, F S
Babineau Fabien A, farmer, Richibucto Vil, F S
Babineau Fabien P, farmer, Richibucto Vil, O

CHAS. J. SAYRE,
Barrister=at=Law.

RICHIBUCTO, N. B.

Queen Hotel and Restaurant,

WATER STREET, RICHIBUCTO, N. B.

Teams on arrival of all Trains. Teams for Hire at Lowest Rates.

James C. Thompson, Prop.

JOSEPH SAVOY,

BARBER AND HAIRDRESSER.

Sea Foam and Shampooing } A Specialty.

NEAR UNION HOTEL.

RICHIBUCTO, N. B.

K. B. FORBES

RICHIBUCTO, N. B.
DEALER IN

Dry Goods,

GROCERIES, HARDWARE CUTLERY,
Drugs, Medicines, Paints and Oils,
Dried Fruits, Garden Seeds, &c., &c,

Wm. D. Carter, LL. B.,

Barrister-at-Law.

RICHIBUCTO, N. B., Canada.

Collections and All other Business Promptly Attended To.

Alfred Whitman, B. A., LL. B. **BARRISTER, SOLICITOR, &c**
58 Bedford Row, Halifax, N. S.

Babineau Geo A, farmer, Richibucto Vil, F S
Babineau Jean B, farmer, Richibucto Vil, O
Babineau Jean L, farmer, Richibucto Vil, O
Babineau Jean P, farmer, Richibucto Vil, O
Babineau Joseph, farmer, Richibucto Vil, O
Babineau Luc J, farmer, Richibucto Vil, O
Babineau Maxime J, farmer, Richibucto Vil, O
Babineau Magloire T, farmer, Richibucto Vil, F S
Babineau Pierre, farmer, Richibucto Vil, O
Babineau Placide, farmer, Post road
Babineau Placide J, farmer, Richibucto Vil, O
Babineau Placide P, farmer, Richibucto Vil, F S
Babineau Samuel, farmer, Richibucto Vil, O
Babineau Simon T, farmer, Richibucto Vil, S O
Bannon Rev Ed J, Roman Catholic
Barnett Alex, laborer, O
Barnett Charles, laborer, O
Barnett Edmund, laborer, O
Barnett Peter, laborer, O
Barnett Wm, laborer, O
Barnett Wm jr, laborer
Brrry John, laborer
Bastarache Maxime T, vessel owner, Richibucto Vil, O
Baubine James, farmer, Post road
Baubine Peter, farmer, Post road
Becket Robert, laborer, T
Beers Robert W, carpenter, T
Bell John P, farmer, O
Bell John P jr, laborer, S O
Bell Wm, laborer, S O
Black J F, farmer, O
BLACK O K & J F, carriage builders, O
Blanchard Fred B, carpenter, O
Blanchard John, carpenter, O
Blanchard Luke, laborer
Blanchard Philarome, farmer, Richibucto Vil, Oc
Blanchard Richard, farmer, Post road
Bouche Jean B P, farmer, Richibucto Vil, S O
Bouche Michael, farmer, Richibucto Vil, O
Bouchie Placide, farmer, Richibucto Vil, O
Bouchie Urbain J, farmer, Richibucto Vil, O
Bourgue Thos J, physician
BOURQUE THOS J, M P
Bradley Thomas, seaman
Brien Frederick J, vessel owner, Richibucto Vil, O
Brean Hipolyte, farmer, Richibucto Vil, O
Brown Wilmot, RR employee
Burns Michael, laborer, T
Caddigan John, laborer
Cady Ann, wid Robert

P. S. MacNUTT & CO. American and Canadian Farm Machinery, Buggies, Carts, Sleighs and Harness. ST. JOHN, N. B.

Cady James, laborer
Cady Joseph, laborer
Cady Robert, laborer
Caie John T, liquor inspector and law office
Caissie Chas, farmer, Richibucto Vil, O
Caissie Clement S, farmer, Richibucto Vil, O
Caissie Joseph P, farmer, Richibucto Vil, O
Caissie Louis, farmer, Richibucto Vil, O
Caissie Norbet, farmer, Richibucto Vil, O
Caissie Placide F, farmer, Richibucto Vil, O
Campbell Robert, farmer, Richibucto Vil, O
Carr George, laborer
Carr John, laborer, T
Carr John jr, laborer

CARTER WM D, LLB, Barrister
See adv page 748

Chisholm Harvey, farmer, O
Cavanagh James, laborer, T
Cavanagh Patrick, laborer, O
Chaison Maxime, lobster factory, Richibucto Vil
Cochrane David, banker
Cochrane David J, trader
Cochrane John, broker, O
Cochrane Robert, sexton, O
Colpitts Henry T, teacher
Colpitts H L, general dealer
Comeau Cyvil, architect, O
Comeau Fidel, farmer, O
Comeau Fidel, farmer, Post road
Connaughton Patrick, O
Connaughton Wm, sea captain, O
Conroy John, laborer
Conroy Mary, wid John
Cormier Adolphe, farmer, Richibucto Vil, O
Cormier Charles, laborer
Cormier Eugene T, farmer, Richibucto Vil, O
Cormier Maxime, laborer, O
Cowperthwaite W Arthur, teacher
Curwin James, laborer, S O
Curwin John, laborer, O
Curwin Rufus, laborer, T
Curwin Wm, laborer
Daigle Adolphe, farmer, O
Daigle Bazil, farmer, O
Daigle David, clerk, Post road
Daigle Dennis, farmer, Post road
Daigle Ephraim, farmer, Post road
Daigle Francis M, farmer, O
Daigle Frederick F, farmer, O
Daigle George, farmer, O

STEWART'S Linen and Shoe Threads. Canadian Agents, WM. CLAPPERTON & CO., Montreal.

Daigle George, farmer, Post road, O
Daigle George, fisherman, Post road
Daigle Honore, laborer
Daigle Louis, farmer, Post road, O
Daigle Peter, farmer, Post road
Daigle Philip, farmer, Post road
Daigle Pierre M, farmer. O
Daigle Prosper, farmer, O
Daigle Prosper, farmer, Post road
Daigle Reuben, farmer, Post road
Daigle W, farmer, Post road
David Frederick, farmer
Davids John, farmer, Post road, O
Davis Mrs E, farmer
Doucett Jeremiah, farmer, Post road
Doucette John L, farmer, O
Doiron August, laborer
Ferguson Frederick, clerk, O
FERGUSON JACOB, gen dealer, O
Fitzpatrick James, laborer, T
Fitzpatrick John, laborer, T
Fitzpatrick Thomas, laborer, Oc
Flanagan Daniel, farmer, S O
Flanagan James, laborer, O
Flanagan James jr, farmer, O
Flanagan Martin, general dealer, O
Flint Reuben, carpenter, Oc
FORBES KENNETH B, General Dealer and County Treasurer. *See adv page 748*
Forbes Wm E, clerk, S O
Fraser George, carpenter, O
Frecker Thomas, constable, O
Freeman Henry, steward, O
Funcheon Wm, laborer, O
Gallant Pierre, farmer, Richibucto Village, O
Gaudet Stamslaus, sea captain, O
Gautreau Charles, farmer, Richibucto Village, O
Graham James, tinsmith
Graham James B, laborer, T
Graham John, clerk, O
Graham John J, laborer, S O
Grierson David W, clerk
Grierson David W jr, clerk
Haines Alex, laborer, O
Haines Alex jr, laborer, S O
Haines Allen, contractor, O
Haines Allen jr, sailor, O
Haines Benedict, laborer, O
Haines Benedict jr, laborer, S O
Haines Charles, laborer

UNION HOTEL.

Centrally Situated

Newly Furnished.



Special Attention GIVEN TO BOARDERS.

LIVERY STABLE IN CONNECTION.

Teams at All Trains. Special Rates for Commercial Travellers.

ADOLPHE T. LeBLANC, Manager. RICHIBUCTO, N. B.

Haines John C, fireman
Haines John F, laborer, S O
Haines Joseph, laborer, T
Haines Thomas, sea captain, O
Hannah Frederick, gen dealer and fishery inspector, O
Hannah Mary, wid Robert
Hannay W F, flour dealer
Harnett Ellen, wid John
Harnett Mrs J W, general dealer
Harnett Wm, laborer, S O
Hebert Richard, hotel keeper, Kingston, O
Holloran Gordon, laborer
Holloran Joshua, laborer
Holloran Morris, shoemaker
Hudson Rev C A, Roman Catholic, Richibucto Vil
Hudson Wm, gen dealer, O
Hudson Wm jr, clerk, S O
Hutchinson Robt, QC, barrister, O
Irving George A, prop Kent Hotel
Irving Henry, pilot, T
Irving James, carpenter
Irving James, laborer
Irving John, hotel keeper, O
Irving Wm, pilot, Richibucto Village, O
Jardine James, clerk, O
Jardine James A, harbor master
Jardine John, farmer, O
Jardine John jr, farmer
Jardine Mary, wid John
Jardine Wm, farmer
Johnson Basil E, customs officer
Kerr John, laborer
Kirwin Margaret, wid Thomas
Lawton Edward, farmer, T

EMERSON & FISHER, Artistic Open Fireplaces, Grates, Tiles, etc. ST. JOHN, N. B.

Lawton Wm, tinsmith

LEBLANC ADOLPHE T, prop Union Hotel

See adv page 752

LeBlanc Aime B, blacksmith, Richibucto Vil, O
LeBlanc Amable, farmer, Richibucto Vil, O
LeBlanc Bartholemi, farmer, Richibucto Vil, O
LeBlanc Cyprien, fisherman, Richibucto Vil, O
LeBlanc Damien, farmer, Richibucto Vil, O
LeBlanc Geo D, farmer, Richibucto Vil, O
LeBlanc Isaiah B, farmer, Richibucto Vil, S O
LeBlanc Jacques D, farmer, Bichibucto Vil, S O
LeBlanc James, laborer
LeBlanc Jean, farmer, Richibucto Vil, O
LeBlanc Jean D, farmer, Richibucto Vil, S O
LeBlanc Joseph S, farmer, Richibucto Vil, O
LeBlanc Lauvent J, farmer, Richibucto Vil, O
LeBlanc Lorang, saw mill Richibucto Vil
LeBlanc Norbert, farmer, Richibucto Vil, O
LeBlanc Pierre C, farmer, Richibucto Vil, O
LeBlanc Placide L, farmer, Richibucto Vil, O
LeBlanc Theophile, gen dealer, Richibucto Vil, O
LeBlanc Urbian, former, Richibucto Vil, O
Leger Belonie, farmer, Richibucto Vil, O
Leger Dosithe L, farmer, Richibucto Vil, O
Legar Etienne, farmer, Richibucto Vil, O
Leger Frederic, farmer, Richibucto Vil, O
Leger Frederick B, farmer, Richibucto Vil, S O
Leger Frederick L, farmer, Richibucto Vil, O
Leger Jacques E, farmer, Richibucto Vil, S O
Leger Jean E, farmer, Richibucto Vil, S O
Leger Jean L, farmer, Richibucto Vil, O
Legget Alex, carpenter, O
Legget George, laborer, S O
Legoof Edward, laborer
Legoof James, farmer, O
Legoof John, laborer
Legoof Paul, farmer, O
Loggie Andrew, of A & R Loggie, O
Loggie A & R lobster canners and fish preservers, O
Long Albert, pilot T
Long David, laborer
Long George H, sea captain, O
Long John, boat builder, O
Long Michael, laborer, T
Long Olive, wid Richard
Long Wm, pilot, O
Maillet Aime, farmer, Richibucte Vil, O
Maillet Basil S, farmer, Richibucto Vil, O
Maillet Docithe, farmer, Richibucto Vil, O
Maillet Francoise, farmer, Richibucto Vil, O

THE CANADIAN DRUG CO. Lt'd., Wholesale Druggists, ST. JOHN, N. B.
Sole Proprietors for HIGGINS' BRITISH LINIMENT.

Maillet Frederick, farmer, Richibucto Vil, O
Maillet Joseph J, gen dealer Richibucto Vil, O
Maillet J Sabastean, farmer, Richibucto Vil, O
Maillet Laurent M, farmer, Richibucto Vil, O
Maillet Magloire P, farmer, Richibucto Vil, S O
Maillet Max, farmer, Richibucto Vil, O
Maillet Max L, farmer, Richibucto Vil, S O
Maillet Maxime S, farmer, Richibucto Vil, S O
Maillet Pac P, farmer, Richibucto Vil, S O
Maillet Pierre A, farmer, Richibucto, O
Maillet Pierre M, farmer, Richibucto Vil, O
Maillet Pierre P, farmer, Richibucto Vil, S O
Maillet Placide J, farmer, Richibucto Vil, O
Maillet Sylvain, farmer, Richibucto Vil, O
Maillet Timothy, farmer, Richibucto Vil, O
Maillet Urbain J, farmer, Richibucto Vil, O
Maillet Urbain S, farmer, Richibucto Vil, O
Marshall James, laborer
Martin Maxim, farmer, Post road
Mayers Joseph J, gen dealer, Richibucto Vil
McBeath Wm, farmer, O
McBeath Donald, farmer, O
McCaie Pierre, farmer, Richibucto Vil, O
McDermott Donnly, gen dealer
McDonald Rod'k, blacksmith
McDougall James, watchmaker and jeweller, T
McDougall John, laborer, S O
McDougall Margaret, wid John
McDonald Roderick, blacksmith
McINERNEY GEO V, MP, barrister, O
McKay Peter. gen dealer, Richibucto Village
McKinnon George, laborer, S O
McKinnon Malcolm, farmer, O
McKinnon Robt, laborer, T
McKinnon Wm, laborer, O
McLaughlan Richard, sea captain, O
McLean John, farmer, O
McLean John jr, laborer, S O
McLean John, overseer canning factory
McLean Wm, mail driver, S O
McLeod George K, gen dealer
McLeod Wm. gen dealer
McLeod Wm H, clerk
McMinn John D, farmer, O
McMinn John D, tanner
McMinn Mary, wid David
McNeil Frederick, laborer
McNeil Thos, laborer
McNeil Thos J, laborer, S O
McNeil Thomas, sea captain, O

Write to The IRA CORNWALL CO., Ltd., 68 King Street, St. John, N. B., for their list of second-hand Bicycles.

McNeil Robt, laborer
Mereroll Frederick, laborer
Mereroll Nicholas, farmer, T
Mereroll Nicholas, laborer
Micanda Frederick, farmer, Richibucto Village, O
Michaud Bert, laborer
Michaud Joseph, laborer, O
Michaud Wm, farmer, O
Michaud Wm L, farmer, S O
Miller Janet, wid John
Mitchell James, laborer, Kingston, S O
Murray James, laborer, O
Murray James, truckman
Murray Thomas, conductor K N R R
Myers Charles, blacksmith
O'Brien Frederick, laborer, Oc
O'Brien Milton, blacksmith
O'Brien Milton J, blacksmith, T
O'Donnell Stephen, New Kent Hotel
O'Leary Arthur, laborer, O
O'Leary Arthur E, clerk, O
O'Leary Daniel, clerk, O
O'Leary Daniel, laborer
O'Leary Daniel A, laborer, O
O'Leary Henry, gen dealer, O
O Leary Henry jr, farmer, S O
O'Leary John, laborer
O'Leary Keady, trader, O
O'Leary Richard, clerk
O'Leary Richard, laborer, S O
O'Leary Wm, fisherman
O'Leary Wm, laborer
O'Leary Wm, teacher
Ostle Edward, laborer, S O
Palmer George, millman
Patterson Sidney B, printer
Percy Dominique, laborer, T
Phinney Elizabeth, wid Zaccheus
Phinney Frank J, student, S O
Phinney Frederick, clerk, S O
Phinney Robert, tinsmith, O
Pine Ephraim, carpenter, O
Rhodes W A P, keeper marine hospital
Richard Aime T, farmer, Richibucto Vil, O
Richard Alex A, farmer, Richibucto Vil, O
Richard Alex C, farmer, Richibucto Vil, O
Richard Anselme, pilot, Richibucto Vil, O
Richard Antoine L, farmer, Richibucto Vil, O
Richard Arcade T, farmer, Richibucto Vil, S O
Richard August J, farmer, Richibucto Vil, O

N.S NURSERY. HALIFAX, N. S., Headquarters for Plants and Cut Flowers. Goods Shipped to All Points at Short Notice. JAMES H. HARRIS, Manager.

Richard Belonie, farmer, Richibucto Vil, O
Richard Calixte A, farmer, Richibucto Vil, O
Richard Cecime M, farmer, Richibucto Vil, O
Richard Charles A, farmer, Richibucto Vil, O
Richard Charles M, farmer
Richard Clement, farmer, Richibucto Vil, O
Richards Clorice, farmer, Post road
Richard Cyrille P, farmer, Richibucto Vil, O
Richard Damas S, farmer, Richibucto Vil
Richard Damien O, farmer, Richibucto Vil, O
Richard Daniel J, farmer, Richibucto Vil, O
Richard Docithe M, farmer, Richibucto Vil, O
Richard Docithe N, farmer, Richibucto Vil, O
Richard Docithe A, farmer, Richibucto Vil, O
Richard Dosithe D, farmer, Richibucto Vil, O
Richard Dosite P, farmer, O
Richard Dosity, inspector weights and measures
Richard Fabien C, farmer, Richibucto Vil, O
Richard Frank J, postmaster, Richibucto Vil
Richard Frank N, student, S O
Richard Frederick A, student, S O
Richard Frederick G, farmer, Richibucto Vil, S O
Richard Frederick P, farmer, Richibucto Vil, O
Richard George C, farmer, Richibucto Vil, O
Richard George P, farmer, Richibucto Vil, O
Richard Gilbert, farmer, Richibucto Vil, O
Richard Henry, farmer, Post road
Richard Hyp'te E, farmer, Richibucto Vil, O
Richard Isaiah, farmer, Richibucto Vil, O
Richard Jean C, farmer, Richibucto Vil, O
Richard Jean D, farmer, Richibucto Vil, O
Richard Jean H, farmer, Richibucto Vil, O
Richard Joseph A, farmer, Richibucto Vil, O
Richard Joseph C, shoemaker, Richibucto Vil, O
Richard Joseph D, farmer, Richibucto Vil, S O
Richard Joseph F, farmer, Richibucto Vil, O
Richard Joseph L, farmer, Richibucto Vil, O
Richard Julian, farmer, O
Richard Louis, farmer
Richard Luc S, farmer, Richibucto Vil, O
Richard Manroe, farmer
Richard Maurice, farmer, Post road
Richard Max D, farmer, Richibucto Vil, S O
Richard Maxime F, farmer, Richibucto Vil, S O
Richard Max S, farmer, Richibucto Vil, S O
Richard Nicholas, farmer, Richibucto Vil, O
Richard Peter, farmer, Post road
Richard Peter, farmer, Richibucto Vil, O
Richard Pierre A, farmer, Richibucto Vil, O

TRY SHOPPING BY MAIL. Fred A. Dykeman & Co., St. John, N. B., will send you samples of anything in the Dry Goods line. Ask them by Postal Card.

Richard Pierre F, teacher, Richibucto Vil, O
Richard Patrice C, farmer, Richibucto Vil, O
Richard Placide D, farmer, Richibucto Vil, O
Richard Placide S, farmer, Richibucto Vil, O
Richard Placide W J, teacher, Richibucto Vil
Richard Placide W, farmer, Richibucto Vil, O
Richard Robt M, farmer, Richibucto Vil, O
Richard Sebastien C, farmer, Richibucto Vil, O
Richard Sebastein L, farmer, Richibucto Vil, O
Richard Simonette, farmer, Richibucto Vil
Richard Syl'n M, farmer, Richibucto Vil, O
Richard Theo B, farmer, Richibucto Vil, O
Richard Urbain A, farmer, Richibucto Vil, O
Richard Urbain D, farmer, Richibucto Vil
Richard Urbain F, farmer, Richibucto Vil, S O
Richard Urbain J, farmer, Richibucto Vil, O
Richard Urbain L, farmer, Richibubto Vil, O
Richard Uyril T, farmer, Richibucto Vil, O
RICHARDSON CALEB, barrister and stipendiary magistrate, O
Richardson Robert, fisherman, T
Robertson Geo W, gen dealer
Robertson John, barrister, O
Robertson Roderick, laborer, O
Robicheau Aime, farmer
Robicheau Amos, farmer, Post road
Robicheau Angus, fisherman, Post road
Robicheau Anthony, farmer, Post road, O
Robichaud Antoine, farmer, O
Robichaud Augusta, farmer, O
Robicheau Daniel, laborer, Post road
Robicheau David G, farmer, Post road
Robicheau Fidel, farmer, F S
Robicheau John, farmer, Post road
Robicheau John G, farmer, O
Robicheau John H, farmer
Robicheau Joseph, farmer, Post road
Robichaud Joseph G, farmer, O
Robicheaud Jude, light house keeper, O
Robicheau Louis C, farmer, Post road, O
Robichaud Max, farmer, O
Robicheau Maxim, salmon fisherman, Post road
Robichaud Melem, farmer, O
Robicheau Michael M
Robicheau Salim, farmer, Post road, O
Robicheau Simon G, shoemaker
Robicheau Sylvester, farmer, Post road, O
Robichaud Sylvester M, farmer, O
Robicheau Thomas, farmer
Robicheau Thomas, farmer, Post road
Robichaud Wm, farmer, Richibucto Vil, O

ASK for Clapperton's SPOOL COTTON. Try It.
WM. CLAPPERTON & CO., MONTREAL

Robineau Thomas, farmer, Richibucto Vil, O
Robinson Margaret, wid Wm
Robinson Roderick, laborer
Rush John, ex-collector customs
Roy Docithe, carpenter, Richibucto Vil
Roy Pierre P, farmer, Richibucto Vil, O
Saunders Robert, laborer

SAVOY JOSEPH, Hairdresser
See adv page 748

SAYRE CHAS J, Barrister, O
See adv page 748

Sayre Frederick, registrar deeds and wills, O
Scott John, carpenter, T
Scott John, laborer
Scott John jr, laborer
Scott Smith, printer
Shadwick Wm, laborer

SHORT W W, druggist and general dealer

Smith Henry W, clerk, S O
Stevenson John jr, crown land surveyor
Stewart Bliss B, laborer, T
Storer Alba C, farmer, O
Thibodeau Chas R, farmer, Richibucto Vil, O
Thibodeau Chas R, farmer, Richibucto Vil
Thibodeau Francis L, farmer, Richibucto Vil, S O
Thibodeau Frederick L, farmer, Richibucto Vil, S O
Thibodeau Germain, farmer, Richibucto Vil, O
Thibodeau Jos L, farmer, Richibucto Vil, O
Thibodean Luc, farmer, Richibucto Vil, O
Thibodeau Max R, farmer, Richibucto Vil, O
Thibodeau Patrick, farmer, Richibucto Vil, O
Thibodeau Pierre P, farmer, Richibucto Vil, O
Thibodeau Placide A, farmer, Richibucto Vil, O
Thibodeau Placide E, farmer, Richibucto Vil, O
Thibedeau Sylvain, farmer, Richibucto Vil, O
Thompson David, carpenter, T
Thompson Elizabeth, wid James
Thompson George, laborer, O
Thompson George, ship carpenter
Thompson Hiram, machinist, O
Thompson James, hotel
Thompson James, laborer, O
Thompson Mrs Jane
Thompson James C, hotel and restaurant
Thompson Robert, laborer, O
Thompson Thomas, laborer, O
Thompson Wm, laborer

THOMSON JAMES C, Hotel and Restaurant.
See adv page 748

Vantour Chas, farmer, O

VISITORS to HALIFAX should visit NOVA SCOTIA NURSERY, Lockman Street.

Vantour John C, gen dealer and post master, O
Wathen George, farmer
Wathen John, farmer
Wathen John M jr, farmer, O
Wathen Mosley, teacher, O
Wathen Sylvester, farmer, O
Wathen Sylvester T, farmer
Wathen Wm H, farmer, T
Wathen W H, farmer
Wathen W H jr, farmer
Weeks Charles, hairdresser, O
Weeks S C, fisherman
Weeks Mrs S C, groceries, etc
Welsh Sinclair, hairdresser, Richibucto Vil
Whalen Edward, laborer
Whalen Elizabeth, wid James
Wheaton John, teacher
Wheaton Wm, sheriff, O
White Wm, grocer and telegraph office,
White Wm F, carpenter
Wilson George, carpenter, O
Wilson John S, harness maker
Windle Daniel, laborer, Oc

Why

does every advertising agent counsel the advertiser to use

THE

Daily and Weekly Telegraph?

Because:

1 Future orders depend upon the returns derived from present orders.

2 No other advertising field in Canada may be so completely covered or so entirely missed in the using or missing of a daily and weekly newspaper.

ST. JOHN, N. B.

CONFEDERATION LIFE ASSOCIATION.

A CANADIAN COMPANY. Head Office, TORONTO.

Assets, Dec. 31st, 1895,	$ 5,324,439
Insurance in Force, Dec. 31st, 1895,	26,611,718
Income, 1895,	1,062,642

GEO. REED, - - General Agent.

F. W. GREEN, Halifax, Manager for Maritime Provinces.

KENT COUNTY.

POST OFFICES IN KENT COUNTY.

Adamville.
Alexandrina.
Acadie.
Acadie Siding.
Aldouane.
Bass River.
Bourgeois.
Buctouche.
Cameron's Mills.
Centre Acadie.
Coal Branch Station.
Coate's Mills.
Cocaigne.
Cocaigne Cape.
Cocaigne River.
Cormierville.
Ford's Mills.
Grandigue.
Gueguen.
Harcourt.
Kent Junction.
Kingston.
Kouchibouguac.
Kouchibouguac Bch.
Lake Stream.
Laketon.
Legerville.
Main River.
Maria de Kent.
McKee's Mills.
McLaughlan Road.
McLear.
McLeod's Mills.
McNairn.
Moulie's River.
Notre Dame.
Peter's Mills.
Pine Ridge.
Point Spain.
Poirier.
Puellering.
Richardville.
Richibucto.
Renaud's Mills.
Richibucto Village.
St. Anthony.
Ste. Anne.
Saint Charles.
St. Edouard de Kent.
St. Francois de Kent.
St. Gregoire.
St. Ignace.
St. Joseph de Kent.
St. Louis de Kent.
St. Mary's.
St. Paul's.
St Norbert.
St. Thomas de Kent.
Saint Pierre.
Smith's Corner.
Sweenyville.
S. Side of Cocagne River.
South Branch of St. Nicholas River.
Upper Buctouche.
Village St. Jean.
West Branch of St. Nicholas River.

EXPLANATION OF LETTERS AFTER EACH NAME: O., for Owner of Property; T., for Tenant; F. S., for Farmer's Son; S. O., for Son of Owner; F. & O., Fisherman and Owner.

Adair Jean, far, Kingston, o
Agnew A, gen dlr, Trout Brook
Agnew Anthony, gen dlr, Ford's Mills
Agnew Anth, trader, Harcourt, o
Agnew Anth, jr, far, Harcourt, s o
Agnew Jas, carp, Harcourt
Agnew James, far, Harcourt, o
Agnew Jas, labr, Harcourt, oc
Agnew Thos, labr, Harcourt
Agnew Wm, Adamsville, o
Albert Anse H, far, St Mary's, o
Albert Cloris H, far, St Mary's, o
Albert Hype, far, St Mary's, o
Albert Simeon G, far, St Mary's, o
Albert Sylvn, far, St Mary's, f s
Albert Theo S, far, Buctouche Riv, o
Allain Adolphe, far, Aldouane, o
Allain Adolphe M, far, Buctouche, o
Allain Aime S, far, St Jean Bap, o
Allain Aime Thad, labr, St Eusebe, o
Allain Anselme C, far, Buctouche, o
Allain Anselme L, far, St Jean Bap, o
Allain Ansme L, far, St Mary's, o
Allain Anselme W, far, St Castin, o
Allain Armain, far, St Mary's
Allain Anselme M, far, Buctouche, o
Allain Arcade L B, fishmn, Buctouche
Allain Calixte M, far, Buctouche, o
Allain Clem't, far, Bass River, o
Allain Clovis M, far, Buctouche, o

The EQUITABLE Life Assurance ....Society....

OF THE UNITED STATES.

January 1st, 1896.

Assets, ...	**$201,009,388**
Surplus, 4 per cent., ...	**40,624,012**
Outstanding Assurance, ...	**$912,509,553**

B. A. FIELDING, Manager for the Maritime Provinces.

Office: Queen Building, Hollis St.. - - Halifax, N. S.

W. B. KELLOGG, Cashier.

Allain Cyriai A, far, St Mary's o
Allain Cyril H, far, St Jean Bap, o
Allain Cyrille L B, labr, Buctouche, o
Allain Cyrice A, far, St Castine, o
Allain Dam'n E, far, Up Buctouche, o
Allain Damien H, far, St Jean Bap, o
Allain David, labr, Buctouche, t
Allain Dominique A, far, Buctouche,so
Allain Dominique L, far, St Jean Bap,o
Allain Dos'l R, far, Buctouche, o
Allain Elie W, far, St Castin, o
Allain Eugene A, far, Buctouche, o
Allain Eustazad, far, St Castin, o
Allain Fabien F, far, St Jean Bap, o
Allain Felician T, far, Buctouche, s o
Allain Fidele S, far, St Anthony, o
Allain Geo B, far, St Anthony, o
Allain Hypolite, far, Buctouche, o
Allain Job, far, Aldouane, o
Allain Jos, far, St Louis de Kt, o
Allain Jos, gen dlr, St Louis de Kent
Allain Jos B, far, St Antoine, o
Allain Jos T, labr, St Eusebe, o
Allain Louis A, labr, St Jean Bap, s o
Allain Louis C, far, St Jean Baptist, o
Allain Lucas L, far, Up Buctouche, o
Allain Max C, far, Buctouche, o
Allain Max L, far, Up Buctoucshe, o
Allain Max Thad, carp, Eusebe, o
Allain Melaus C, far, St Jean Bap, o
Allain Mel L, far, Up Buctouche, o
Allain Nap A, far, St Jean Baptist, o
Allain Octave J, far, St Anthony, o
Allain Olivier L, far, U Buctouche, o
Allain Oiivier L, labr, Buctouche, o
Allain Peter L, far, St Mary's, o
Allain Phileas E, far, St Ann, o
Allain Pierre A, far, St Jean Bap, o
Allain Pierre F, labr, Buctouche, o
Allain Pierre L B, labr, Buctouche, o
Allain Pierre M, far, St Castin, o
Allain Pierre O, far, S S Buctouche, so
Allain Plae B, far, St Anthony, o
Allain Placide P, labr, Buctouche, s o
Allain Siged C, far, St Mary's, o
Allain Sylvain M, far, Buctouche, o
Allain Sylvain M, far, St Mary's, o
Allain Thadee, far, Buctouche, o
Allain Theo A, far, St Jean Baptist, o
Allain Thos B, far, Buctouche, o
Allain Thos E, far, Up Buctouche, o
Allain Urbain P, far, St Castin, f s
Allaire Jos, gen dlr, St Louis de K, o
Allan Daniel, far, Cails, s o
Allan Daniel, far, Coal Branch, o
Allan David, far, Cails, s o
Allan David, far, Coal Branch, o
Allan James, far, Cails, s o
Allan Jas, far, Coal Branch, o
Allan Micheal, far, Kouchibouguac, o
Allan Sol, far, Bass River, o
Allanach Saml, far, McKee's Mills, o
Alnwick Robt, filer, Kouchibouguac
Amant Levi, far, Buctouche, o
Amos Robt, far, St Mary's, o
Anderson And, far, McKee's Mills, o
Armstrong Isaac, far, Ford's Mills, o
Armond Larcenaire C F, far, Buc, oc
Arsenault Abram, far, Adamsville, o
Arsenault Albert M, far, Legerville, f s
Arsenault Ante, coaster, Peter's Mills o
Arsenault Chas, far, St Mary's, o
Arsenault Geo, far, Peter's Mills, o
Arsenault Henri J C, far, St Paul, o
Arsenault Hilarion, far, Adamsville, oc
Arsenault Hila Zuz, far, Adamsville,oc
Arsenault John S, far, Adamsville, oc
Arsenault Jos, far, Adamsville, o
Arsenault Jos J, far, Adamsville
Arsenault Jos J C, far, Richardville, o
Arsenault Jos Z, far, Adamsville, o
Arsenault Jude, far, Goguen, o
Arsenault Leon E, far, Richardville, o
Arsenault Leon T, far, St Paul, o
Arsenault Luc P, far, Aldouane, o
Arsenault Marcelle, far, Peter's Mls, o

R. CRUIKSHANK,

INSURANCE BROKER AND GENERAL AGENT,

P. O. Box No. 67.

SAINT JOHN, N. B.

General Agent for New Brunswick of the **STAR LIFE ASSURANCE SOCIETY. of London, England.**
Established 1843. **Assets, $18,000,000.**

Sub-Agent of the GUARDIAN FIRE INSURANCE COMPANY, of London, England.
Established 1821. **Assets, $22,000,000.**

Sub-Agent of THE TRAVELLERS' ACCIDENT INSURANCE COMPANY, of Hartford, Connecticut, U. S.
Established 1863. **Assets, $3,000,000.**

Arsenault Meteme, far, Acadie, o
Arsenault Pacifique, far, St Paul, o
Arsenault Pierre M, far, St Mary's,oc
Arsenault Syln, far, Acadie, o
Arsenault Thos, fishmn, Peter's Mills
Arsenault Vital J E, far, St Paul, s o
Arseneau Albert, far, Acadie Sid, o
Arseneau Alexis, far, Acadie Sid, o
Arsenault Alphee J, far, Cocag Riv, so
Arseneau Andre J, far, Adamsville,,o
Arseneau Ansilme M, far, St Pierre, o
Arseneau Arz, far, St Paul, s o
Arseneau Aug M, labr, Eusebe, s o
Arseneau Cagn L, far, St Paul, s o
Arseneau Cyrile M, far, St Pierre, o
Arseneau Daniel, far, Aldouane, o
Arseneau Damien, far, Cocagne, o
Arseneau Ephraim, labr, Kingston
Arseneau Eustache D, far, Cocag, f s
Arseneau Fab L, far, St Paul, s o
Arseneau Francis T, far, Cocagne, o
Arseneau Francois, carp, P Welling, o
Arseneau Geo, far, Cocagne Cape, o
Arseneau Geo P, far, Cocagne, o
Arseneau Germaine, far, Cocagne R, o
Arseneau Gil M, far, Legerville, o
Arseneau Gnze, far, Richardville, o
Arseneau Herme, far, Grand Digue, o
Arseneau Hilarion, carp, St Paul
Arseneau Hub, far, Acadieville, o
Arseneau Hype, far, St Paul, o
Arseneau Isreal, far, St Ann, o
Arseneau Jean E, far, Richardville, o
Arseneau Joe, far, Adamsville, s o
Arseneau John, far, Adamsville, o
Arseneau John, far, Kingston, o
Arseneau John N, miller, Aldouane
Arseneau John P, far, Grand Digue, o
Arseneau Jos, far, McLeod's Mills, o
Arseneau Jos J, far, St Louis de K, o
Arseneau Louis E, labr, St Eusebe, o
Arseneau Luke, far, Cocagne, o
Arseneau Marcel E, labr, St Eusebe, o
Arseneau Max J, far, Dixon's Pt, o
Arseneau Max M, far, St Pierre, o
Arseneau Moise C, far, Legerville, o
Arseneau Moise M, far, Richardville, o
Arseneau Nepcnicene, far, Acadville, o
Arseneau Octave, far, Adamsville, o
Arseneau Olivier M, far, St Pierre, o
Arseneau Pacinque, far, Grand D, o
Arseneau Pierre D, far, Cocagne, f s
Arseneau Pierre F, far, St Castin, o
Arseneau Phileas, far, Acadie Sid, o
Arseneau Phil, far, Acadie, o
Arseneau Simon, far, Acadieville
Arseneau Sylvain E, labr, St Eusebe, o
Arseneau Thade, far, Acadieville, o
Arseneau Thadee, far, St L de Kent, o
Arseneau Thos F, far, Cocagne, o
Arseneau Thos P, far, G Digue, o
Arseneau Urbain P, far, Cocagne, o
Arseneau V J, far, Richardville, o
Arseneau Wm, labr, Kingston
Atkinson And D, millman, Harcourt,so
Atkinson Clifford, clerk, Kouchibou
Atkinson Egbert M, far, Harcourt, o
Atkinson Geo, engr r r, Kingston
Atkinson Hedley T, far, Harcourt, f s
Atkinson Jas F, clerk, Acadie
Atkinson John, far, Harcourt, o
Atkinson John E G, millowner, Har, o
Atkinson R H, millman, Harcourt, o
Atkinson Thos, far, Harcourt, o
Atkinson Thos, millman, Harcourt, o
Atkinson Wm C, far, Harcourt, o
Atkinson Wm C, joiner, Harcourt, o
Aucoin Onezime, far, Acadie, o
Audet Jean, far, St Louis de Kent, o
Auger Francois, labr, Buctouche, o

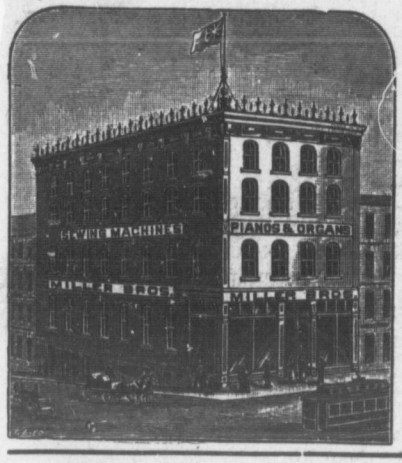

MILLER BROS.,

DEALERS IN HIGH GRADE

PIANOS AND ORGANS.

The Karn, Reimers, Weber (N. Y.) and celebrated KARN Organs.

—ALSO—

Sewing Machines,

New Raymond, New Williams, Wheeler & Wilson.

☞ Send for Catelogue and Price List.

101 & 103 Barrington St.,

HALIFAX, - - N. S.

Ayers Wm, far, Dixon's Point, o
Babain Jos, far, Kouchibouguac, o
Babain Pierre, far, St Norbert, o
Babin Alex, far, Aldouane f s
Babin Ante, far, St Louis de Kt, o
Babin Chas, far, St Louis de Kent, o
Babin Hub, far, St Louis de Kent, o
Babin Fran, far, St Louis de Kent, s c
Babin Jac, far, Aldouane, o
Babin Jean B, far, St Louis de Kt, o
Babin Luc, far, St Louis de Kent, o
Babin Luke, gen dlr, St Anne
Babin Urbain, far, Aldouane, o
Babineau Aime, far, Acadie, o
Babineau Aime P, far, Grand Digue, o
Babineau Andre F, far, Grand D, o
Babineau Ante B, far, St Louis de K, o
Babineau Aug, far, St Louis de Kt, o
Babineau Basil, far, St Louis de K, o
Babineau Chas, far, Grand Digue, o
Babineau Dam, far, St Louis de K, o
Babineau Damien T, far, Cocagne, o
Babineau David far, St Louis de Kent
Babineau Dom, grocer, St Louis
Babineau Dom, far, St Louis de K, o
Babineau Dom J, far, St Pierre, o
Babineau Edwd, far, P Neldford, o
Babineau Eugene M, far, Cocagne R, o
Babineau Fidele, far, Cocagne Riv, o
Babineau Fidele, far, Grand Digue, o
Babineau Guil H, labr, St Pierre
Babineau Hilaire, far, Laketon, o
Babineau Hil, far, St Louis de Kent, o
Babineau Hil, jr, far, St L de Kent, o
Babineau Honore, far, St Ann, o
Babineau Isaie, far, St L de Kent, o
Babineau Jacob, labr, Buctouche, t
Babineau Jacques, far, G Digue, o
Babineau Jean S, far, St Jean Baptist
Babineau Jean J, far, St Pierre, o
Babineau John, yeoman, Acadie Sid, o
Babineau Jos, far, Acadie, o
Babineau Jos A, far, Grand Digue, o
Babineau Jos J, far, Cocagne Riv, o
Babineau Jos T, far, St L de Kt, o
Babineau Jude A, far, Cocagne R, o
Babineau Jude T, far, Poirier, o
Babineau Lean, far, St L de Kent, o
Babineau Louis, far, St L de Kent
Babineau Marcel, labr, Kouchibou
Babineau Max, far, Acadie
Babineau Max, far, Grand Digue, o
Babineau Maxime, far, Kouchibou, o
Babineau Mel, far, St L de Kent, o
Babineau Moise, far, Acadie Sid, o
Babineau Mrs N H, gen dlr, St Louis
Babineau Nap, far, St Ann, o
Babineau Oliver, far, Kouchibouguac, o
Babineau Oliver, far, St L de Kent, o
Babineau Peter, far, Buctouche, o
Babineau Pierre, far, St L de Kent, o
Babineau Pierre, far, Up Buctouche, o
Babineau Pla, far, St Louis de Kent, o
Babineau Raph, far, Cocaigne R, o
Babineau Remi, far, St L de Kent, o
Babineau Reuben, gen dlr, St L de K
Babineau Sebastin, far, Acadie, o
Babineau Simon, far, Kingston, o
Babineau Simon, far, Laketon, o
Babineau Simon F, far, Cocaigne R, o
Babineau Syl, far, St Ignace, o
Babineau Syreal, far, Laketon, o
Babineau Thaddee, far, Kouchibou, o
Babineau Thaddee, far, Cocaigne, o
Babineau Urb, far, St L de Kent, o
Babineau Urb, gen dlr, St L de Kent
Babineau Urb B, far, St L de Kent, o
Babineau Urb P, far, Grand Digue, o
Babineau Urb T, far, Acadie, o
Babineau Victor, far, Cameron's Mls, o

ASSESSMENT SYSTEM. MUTUAL PRINCIPLE.

MUTUAL RESERVE FUND LIFE ASSOCIATION.

It Leads Where Others Follow.

The Largest Natural Premium Life Association in the World.

Record in 15 Years, - -	$308,659,371
Death Claims Paid, - -	25,000,000
Reserve or Emergency Fund,	3,435,026
Have Saved to Policy Holders over	40,000,000

RATES 40 PER CENT. BELOW OLD SYSTEM COMPANIES.

Good Openings in Agency Department for Live Men.

W. J. MURRAY, General Manager Maritime Provinces,
Metropole Building, HALIFAX, N. S. Branch Office, ST. JOHN, N. B.

Babineault Max J, far, Acadie, o
Babinot Melese, far, Cocaigne Riv, o
Babinot Placid, far, Aldouane, o
Babinot Sylm, blksmth, Richardville
Bailey Benj S, auctnr, Harcourt, o
Bailey Benj S, stip magis, Harcourt, o
Bailey Bliss B, far, Harcourt, s o
Bailey Eph, far, Harcourt
Bailey John, far, Kingston
Bailey Wm, labr, Harcourt
Baldwin Henry, far, Bass River, s o
Baldwin John, far, Bass River, o
Baldwin John, far, Ford's Mills, o
Baldwin Jos, far, Bass River, o
Baldwin Jos, jr, far, Bass River, oc
Baldwin Robt, far, Mill Creek, o
Barnard Jos, p master, St Paul, o
Barnes Albt, far, Mill Creek, s o
Barnes Alex, far, Mill Creek, o
Barnes Alex J, far, Mill Creek, s o
Barnes Edwd, far, Buctouche, s o
Barnes Ezra, far, Bass River, o
Barnes Fred, far, Moulus River, o
Barnes Jas, contractor, Buctouche
Barnes Jas, far, Mill Creek, o
Barnes Jas, MPP, contractor, Buc, o
Barnes John, far, Moulus River, s o
Barnes Saml, labr, Kingston, o
Barnes Wm, far, Mill Creek, o
Barnett Chas, lab, Harcourt
Barrett Jas, yeoman, Alexandrina, o
Barrieau Adol, far, St L de Kent, o
Barrieau Ange, far, Acadie, o
Barrieau Ange, far, St L de Kent, o
Barrieau Basil, far, Acadie Sid, o
Barrieau Belonie, far, St Ignace, f s
Barrieau Danl, far, Acadie, o
Barrieau Edite, far, Acadie, o
Barrieau Fran, far, Acadie, o
Barrieau Francois, far, McLeod's Mls, o
Barrieau Fred A, far, St L de Kent, s o
Barrieau Hid, far, St L de Kent, o
Barrieau Hilaire, far, Laketon, s o
Barrieau Igne, far, McLeod's Mills, o
Barrieau Jac, far, McLeod's Mills, o
Barrieau Jean, far, St Ignace, f s
Barrieau Jos, far, Laketon, o
Barrieau Jos, far, St Ignace, o
Barrieau Levis, far, St L de Kent, o
Barrieau Louis, far, Acadie, o
Barrieau Luc, far, McLeod's Mills, o
BARRIEAU MORRISE J P, Hotel, St Louis de Kent
Barrieau Oliver, far, Acadie, o
Barrieau Paul, far, Acadie, o
Barrieau Pierre, far, Acadie, o
Barrieau Simon, far, McoLeod's Mls, o
Barrieau Sylvia, far, Laketon, s o
Barrieau Syln, far, Acadie Sid, o
Barry John, labr, Kingston
Barthe Henri L, far, St Jean Bap, o
Barton John, far, St Nicholas Riv, o
Barton John S, far, St Nicholas R, o
Basterache Aime, far, St Paul, o
Basterache Alexis A, far, Buctouche
Basterache Alfd A, far, St Jean B, s o
Basterache And, far, St Jean Bap, o
Basterache Anselme P, far, Buctou, o
Basterache Anl D, far, Buctouche, s o
Basterache Ansel A, far, St Jean B, o
Basterache Anse M, far, St Jean B, o
Basterache Ant J, far, St Jean Bap, o
Basterache Athan F, far, St Mary's o
Basterache Athan F, far, Sweenyville, o
Basterache Barth, far, St Jean Bap, o
Basterache Basile P, far, Buctouche, o
Basterache Elliston O, far, Up Buc, o
Basterache Cimon J, far, Buctouche, o
Basterache Cyril T, far, St Mary's, o
Basterache Doc A, far, St Paul, o
Basterache David B, far, Buctouche, o
Basterache David J, far, St Mary's, o
Basterache Dom A, far, St Mary's, o
Basterache Dom M, far, Buctouche, o
Basterache Edwd J, far, Buctouche
Basterache Elzier A, far, St Mary's, o



ALBION
HOTEL.
HALIFAX, N. S.
Grant Bros.,
PROPRIETORS.
TERMS 1.50 PER DAY.
Heated Throughout
With Hot Water.

THE MOST CENTRAL HOTEL IN THE CITY.

Basterache Fabien A, far, St Mary's, o
Basterache Fab M, far, St Pierre, o
Basterache Fabien P, far, Up Buc, o
Basterache Fran M, far, St Mary's, o
Basterache Fredk S, far, St Mary's, o
Basterache Gabriel A, far, St Mary's,o
Basterache Gabriel F, far, St Mary's,o
Basterache Gilbert A, far, St Mary's,o
Basterache Greg A, far, St Mary's, o
Basterache Guil A, far, St Mary's, o
Basterache Guil S, far, Dixon's Pt, s o
Basterache John, labr, Kingston
Basterache Jos T, far, Buctouche, o
Basterache Jude J, far, Buctouche, o
Basterache Levi E, far, Buctouche, o
Basterache Louis M, far, St Pierre, o
Basterache Louis P, far, Up Buctou, o
Basterache Mag A, far, Buctouche, o
Basterache Mag A, far, St Mary's, o
Basterache Mag O, far, Buctouche, o
Basterache Max A, far, St Mary's, o
Basterache Max A, far, St Paul, o
Basterache Max, F, far, St Pierre, s o
Basterache Nap B, far, St Jean B, s o
Basterache Nich, far, St Mary's, o
Basterache Norb, far, St Paul, s o
Basterache Olivier F, far, St Mary's, fs
Basterache Oli P, far, Up Buctouche,o
Basterache Ones, far, Up Buctou, s o
Basterache Philip A, far, St Anne, s o
Basterache Pierre B, far, St J Bap, o
Basterache Simon, far, St Anne, o
Basterache Simon P, far, Buctouche, o
Basterache Syln, far, Dixon's Pt, o
Basterache Syl B, far, Buctouche, o
Basterache Thade A, far, Buctou, s o
Basterache Thad J, far, St Mary's, o
Basterache Thos D ,shoemkr, Buctou
Basterache Wm, far, Adamsville, o
Basterache Zac T, far, St Paul, o
Basterache Zosime N, far, St Mary's,o
Bateman Danl J, far, Grand Digue, o
Bawn John, far, Coal Branch
Beattie Geo, labr, Kingston
Beattie James, labr, Kingston
Beattie John, section m, Harcourt, o
Beattie John, far, Kouchibouguac, o
Beattie John, jr, far, Kouchibou, o
Beattie Wm, far, Kingston, o
Beattie Wm, labr, Kouchibou Bch, f s
Bearer Chas, far, Harcourt, o
Bearer Geo, far, Harcourt, o
Bearer Geo, labr, Coal Branch
Bearer John, far, Harcourt, o
Beck Alfred, labr, Harcourt
Beck John, emp I C R, Harcourt
Beck Robt, far, Harcourt, oc
Beck Wm, far, Harcourt, oc
Beck Jas, far, St Nicholas Riv, s o
Beers David, far, Ford's Mills, o
Beers David, far, Ford's Mills, s o
Beers David, far, St Nicholas River
Beers Henry, far, Main River, s o
Beers Henry, yeoman, Adamsville, o
Beers Herbert, far, Ford's Mills, o
Beers James, far, Ford's Mills, o
Beers Jas, J's s, far, Ford's Mills, o
Beers Jas, R's s, far, St Nicho Riv, o
Beers John, far, Ford's Mills, o
Beers John, far, Ford's Mills, s o
Beers John W, far, Coal Branch, o
Beers Noble, yeoman, Adamsville, o
Beers Phineas, far, Ford's Mills, o
Beers Phineas, far St Nicholas River
Beers Robt, far, Ford's Mills, s o
Beers Robt, far, Coal Branch, s o
Beers Robt, far, Pine Ridge, o
Beers Robt, R's s, far, St Nich Riv, s o
Beers Rufus, far, Ford's Mills, o
Beers Rufus, far, St Nicholas Riv, o
Beers Rufus, far, St Nicho River, s o
Beers Thos, far, Ford's Mills, o
Belfontaine Urb, far, Kouchibou, o
Bellisle Jos, seaman, Buctouche, o



MADE ONLY BY

The Lunenburg Iron Co., Ltd,

LUNENBURG, N. S.

And for sale in New Brunswick only by

J. E. WHITTAKER & CO.,

ST. JOHN, N. B.

Beliveau Edwd, far, Dixon's Point, o
Belveau Jerome, far, Cocaigne C, o
Bell Robt, far, Kingston, o
Bell Thos, far, Kingston, o
Bell T W, liquors, Cocaigne, o
Belliveau Aime, far, Richardville, s o
Belliveau A H, far, Legerville, f s
Belliveau Denis, far, St Anthony, o
Belliveau Dom, far, Sweenyville, o
Belliveau Dos D, far, St Anthony, s o
Belliveau Eus, far, Legerville, o
Belliveau F D, gen dlr, St Mary's
Belliveau Ferd, far, Coate's Mills, o
Belliveau Fran, far, Acadie, o
Belliveau Frans, far, Buctouche, o
Belliveau Frans D, far, St Anthony, o
Belliveau Fran T, far, Richardville, o
Belliveau Frans T, far, Richardville, o
Belliveau Honore P, far, St Jean B, o
Belliveau Hype, far, Legerville, o
Belliveau Louis T, far, St Paul
Belliveau Marc H, far, Legerville, f s
Belliveau Max, far, Up Buctouche
Belliveau Max F, far, St Jean Bap, o
Belliveau Max T, far, Richardville, o
Belliveau Phileas P, far, St Jean B, o
Belliveau Philip, far, St Pierre, o
Belliveau Phil H, far, Legerville, f s
Belliveau Pierre, sch tchr, Legerv'le,o
Belliveau Pierre F, far, St Jean B, o
Belliveau Sim T, far, Richardville, o
Belliveau Thos D, teacher, St Anthony
Belliveau Thos F, far, St Jean Bap, o
Belman John, far, Harcourt, o
Bernard Henri, far, St Paul, o
Bernard Jos J S, far, Legerville, o
Bernard Maurille, far, St Paul, o
Bernard Pierre, far, St Jean Bap, o
Berubie Rev A, R C, Acadie, o
Betts David, far, Bass River, o
Betts David, far, St Mary's, o
Betts John, labr, Harcourt
Betts Wm, labr, Kouchibouguac, s o
Biggs Geo, far, McKee's Mills, o
Biggs Geo, jr, far, McKee's Mills, o
Biggs Joseph, far, McKee's Mills, o
Biggs Saml B, far, McKee's Mills, o
Bigley Jas, far, Ford's Mills, o
Bilodeau Andre, far, Cocaigne, o
Bilodeau Elzier, far, Cocaigne, o
Bilodeau Michael, lbstr pkr, Cocaigne
Black Adam, far, Ford's Mills
Black Geo B, far, Ford's Mills, o
Black Grants, far, Harcourt Sta, o
Black James, labr, Coal Branch
Black John, far, St Nichs Riv, o
Black John N far, S B St Nichs R, o
Black Robt, far, Ford's Mills, o
Black Wm, far, Ford's Mills, o
Black Wm, far, St Nicholas River, o
Black Wm, jr, far, St Nichs Riv, o
Blanchard David, far, Harcourt, o
Blanchard David, far, St Anne, o
Blanchard Isaac, far, Aldouane
Blanchard Jean, far, Aldouane, o
Blanchard Julien, far, Aldouane, o
Blanchard Louis, far, Aldouane, o
Blanchard Luc, far, St L de Kt, o
Blanchard Syln, far, St L de Kent, o
Blanchard Sylv, far, Acadie, o
Blanchard Vital, far, Aldouane, o
Bleakney Chas, labr, Harcourt
Bleakney Edgar, labr, Harcourt
Bobain Isaac, far, Point Sapin, o
Bobain John P, far, Aldouane, o
Bobain Joseph, far, Point Sapin, o
Bordage Cloris, far, Acadie, o
Bordage Frans, far, Acadie, o
Bordage Gilbert, far, McLeod's Mills, o
Bordage Hubt, far, McLeod's Mills, f s
Bouche Aime E, far, St Norbert, o
Bouche Jude, far, Acadieville, o
Bouche Patk E, far, St Norbert, o
Bouche Plac E, far, St Mary's, o
Boucher Anth, far, St Nichs Riv, o
Boucher Euzibe, far, St Nichs Riv, o
Boucher Frans, far, St Nichs Riv, o
Boucher Frank, far, St Nichs Riv, o
Boucher Fredk G, far, St Norbert, o
Boucher Jean, far, St Nichs River, o
Boucher John A, far, St Mary's, o
Boucher Isaie, far, Buctouche, o
Boucher Joseph, far, St Nichs Riv, o
Boucher Michel, far, Buctouche, o

STEWART'S Linen and Shoe Threads. Canadian Agents, WM. CLAPPERTON & CO., Montreal.

Boucher Placd H, far, St Mary's, o
Boucher Theo, far, St Mary's o
Boucher Theo, far, St Nichs Riv, o
Boucher Wm, labr, Kingston
Boudreau And P, far, St Pierre, o
Boudreau Ansil D, far, St Pierre, o
Boudreau Anth E, far, Dixon's Pt, s o
Boudreau Ant D, far, St Pierre, o
Boudreau Cam, far, Richardville, f s
Boudreau Cam, far, Buctouche, s o
Boudreau Dom P, far, St Pierre, o
Boudreau Edwd D, far, Dixon's Pt, o
Boudreau Fabien, far, Cocaigne
Boudreau Jude P, far, St Pierre
Boudreau Nar, far, Richardville, o
Boudreau Max A, far, St Pierre, s o
Boudreau Max P, far, St Pierre, o
Boudreau Narc, labr, Buctouche, o
Boudreau N J, trader, Buctouche, o
Boudreau P D, gen dlr, Black River
Boudreau Phillias, gen dlr, Buctouche
Boudreau Phileas D, far, St Pierre,
Boudreau Raph, far, Buctouche, s o
Boudreau Raph T, far, St Pierre, s o
Boudreau Simeon A, far, St Pierre, o
Boudreau Theo A, far, St Pierre, o
Boudreau Thos P, far, St Pierre, o
Bourgeois Abel, far, Grand Digue, o
Bourgeois Amand, far, Cocaigne R, o
Bourgeois Andre, far, Cocaigne C, o
Bourgeois Atha, far, Cocaigne, o
Bourgeois Auguste, far, Dundas, o
Bourgeois Chas, far, Grand Digue, o
Bourgeois Clement, far, G Digue, o
Bourgeois Damien A, tchr, Cocaigne, o
Bourgeois Damien J, far, G Digue, o
Bourgeois Frans P, far, Legerville, o
Bourgeois Fran'el P, gen dlr,St Paul's
Bourgeois Gil, far, Richardville, s o
Bourgeois Hype, far, Cocagine, o
Bourgeois Hype T, far, Cocaigne, o
Bourgeois John J, far, Grand Digue, o
Bourgeois Jos D, far, Bourgeois, o
Bourgeois Jos H, far, Cocaigne, o
Bourgeois Jos J, far, Grand Digue, f s
Bourgeois Jude, far, Grand Digue, o
Bourgeois Jude, far, Richardville, o
Bourgeois Jude A, far, Poirier, o
Bourgeois Jude T, labr, P Dundas, o
Bourgeois Laurent, far, Cocaigne, o
Bourgeois Leon, far, Cocaigne C, o
Bourgeois Lucas, far, Grand Digue, o
Bourgeois Marc P, far, Richardville, o
Bourgeois Max D, far, Richardville, o
Bourgeois Maurice P, gen dlr,St Paul's
Bourgeois Olivier A, p mstr, Cocgne, o
Bourgeois Pierre A, far, G Digue, o
Bourgeois Plac F, far, Legerville, o
Bourgeois Saml D, far, Richardville, o
Bourgeois Simeon, far, Dixon's Pt, o
Bourgeois Simon , gen dlr, Cocaigne, o
Bourgeois Thad, far, Notre Dame, o
Bourgeois Theo, far, Grand Digue, o
Bourgeois Theoph, hotel, Cocaigne
Bourgeois Thos, far, Gueguen, o
Bourgeois Thos, labr, Buctouche
Bourgeois Tran P, carp, Legerville, oc
Bourhay Wm, labr, Kingston
Bourke Cezaire, far, St Pierre, o
Bourke Millien, far, Cocaigne, o
Bourke Moise S, far, Cocaigne, o
Bourke Olivier, far, St Pierre, o
Bourke Rose E & Co, mlny,Buctouche
Bourke Theo, lbstr pkr, Dundas
Bourke Thos S, far, Cocaigne, o
Bourke Urbain, far, St Pierre, o
Bourke Alfred H, far, Cocaigne, f s
Bourque Ansel L, far, St Anne, o
Bourque Antoin D, blksmth, N Dame,o
Bourque Chas L, far, St Anne, o
Bourque Cimon L, far, Cocaigne, o
Bourque Damien, far, Cocaigne, o
Bourque Damien P, far, Cocaigne, o
Bourque Dennis F, far, Richardville,oc
Bourque Docithe, far, Notre Dame, o
Bourque Dosithe, p master, N Dame
Bourque Edwd, far, Cocaigne, o
Bourque Ferd J, far, St Anne, o
Bourque Fidele, col taxes, Cocag R, o
Bourque Fran L, far, St Anne, o
Bourque Ger S, far, Cocaigne Riv, o
Bourque Hype, far, Cocaigne, o
Bourque Jacs L, far, St Anne, o
Bourque Jean L, far, St Anne, o
Bourque John, jr, far, Cocaigne, o
Bourque Jos, far, Notre Dame, o
Bourque Jos A, far, St Anne, s o
Bourque Jos V, clerk, Buctouche, s o
Bourque Jude, far, Cocaigne, o
Bourque Louis D, far, Buctouche, o
Bourque Marc J Ecr, J P, Richardvle,o
Bourque Mark, gen dlr, Notre Dame
Bourque Mark D, far, Notre Dame, s o
Bourque Pierre, far, Sweenyville
Bourque Pierre W, far, Richardville, o
Bourque Plae, far, Richardville, o
Bourque Placide, far, Aldouane, o
Bourque Placide C, far, Cocaigne, o
Bourque Simeon S, far, Cocaigne, o
Bourque Simon, far, Cocaigne, o
Bourque Syln, far, Sweenyville
Bourque Thadee, far, Cocaigne, o
Bourque Theo J, far, Dixon's Point, o
Bourque Thos, far, Cocaigne, o
Bourque Thos L, far, Dixon's Pt, o
Borque Venant D, gen dlr, Buc, , o
Bourque Vital A, far, St Anne, o
Borque Vital D, gen dlr,, Buctouche,o

Home grown hardy Plants, Trees and Shrubs.
NOVA SCOTIA NURSERY, Halifax, N. S.

Bourque Wilfred H, far, Cocaigne, o
Bowness John, far, Kingston, o
Bowness Robt, far, Kingston, s o
Bowser Alfred, bank clerk, Kingston
Bowser David, far, Harcourt
Bowser Edwin, gen dlr, Kingston. o
Bowser Henry, jr, far, Harcourt, s o
Bowser John, far, Mill Creek, o
Bowser Thos, Buctouche, o
Bowser Wm, gen dlr, Kingston
Boyce Daniel, far, Ford's Mills, o
Boyce John, far, Ford's Mills, o
Boyce Robt, far, Ford's Mills, o
Boyd Wm N, far, Harcourt, o
Brait J & W, gen dlrs, Kingston
Bratt W, of J & W Bratt Kingston, o
Brault Leon, far, St Anthony, o
Brault Wilfred, far, St Anthony, o
Bridges Robt, labr, Kingston
Brean Abram, far, St Pierre, o
Brean Aime, far, Cocaigne, o
Brean Aime L, far, Cocaigne C, o
Brean Anselme C, far, Cocaigne, o
Brean Antoine, far, Peter's Mills, o
Brean Auguste F, St Pierre, s o
Breen Chas L, far, St Pierre, s o
Brean Clement, far, Cocaigne, o
Brean Damien, far, St Paul, o
Brean Damien H, far, St Pierre, o
Brean David, far, St Pierre, o
Brean Doc, far, St Paul, o
Brean Edwd R, far, Dixon's Pt, o
Brean Eleazear, gen dlr, St Anthony
Brean Emelien T, far, Cocaigne, o
Brean Fabien, far, Renaud's Mills, o
Brean Fidele H, far, Cocaigne, o
Brean Frans, far, Acadie, o
Brean Francois, far, St Pierre, o
Brean Francois D, far, Renaud's Mls, o
Brean Francs D, seaman, Dixon's P, o
Brean Fulgeance C, far, Cocaigne, o
Breau Guill R, far, Dixon's Point, o
Brean Honore, far, St Pierre, o
Brean Jaddus H, far, Cocaigne, o
Brean Jean L, far, Cocaigne, o
Brean Jean M, far, St Pierre, o
Brean Joseph R, far, St Jean Baptist
Brean Jude P, far, Dixon's Point, s o
Brean Jude R, far, Dixon's Point, o
Brean Lazer, far, St Pierre, o
Brean Lazare S, gen dlr, Gailey
Brean Lucas, far, St Pierre, o
Brean Max, far, St Paul, o
Brean Nicholas, far, St Pierre, o
Brean Octave, far, Renaud's Mills, o
Brean Phillippe, far, Peter's Mills, o
Brean Philip M, far, Renaud's Mills, o
Brean Pierre, far, Cocaigne, o
Brean Placide W, far, Renaud's Mills, o
Brean Romain, far, Dixon's Pt, o
Brean Silv, far, St Louis de Kent, oc
Brean Syln, far, St Louis de Kent, o
Brean Sylvain, far, St Pierre, o
Brean Thade R, far, Dixon's Point, o
Brean Theo, far, Cocaigne C, o
Brean Theo R, far, Dixon's Pt, o
Brean Wilfred, far, Cocaigne C, o
Brien Anthony J, ves owner, P Mills,
Brien Fidele, far, Cocaigne C, o
Brien Frank J, far, Peter's Mills, o
Brien Theo, far, Peter's Mills, o
Brien Thos, far, Peter's Mills, o
Briggs Saml, far, Lake Stream, o
Briggs Stephen S, far, Lake Stream, o
Bristol Aime, far, St Paul, o
Bristol David A, far, St Paul, f s
Bristol Elie, far, St Paul, o
Bristol Jude, far, St Paul, o
Bristol Thadee, far, St Paul, o
Brittain Wm, gen dlr, Kingston, o
Britton Jas, mechanic, Kingston, o
Brooks Geo, far, Kingston, o
Brook John, far, Cocaigne, o
Brown Alex, far, Bass River, o
Brown Clare, Weldford, o
Brown Geo, far, Bass River, o
Brown Geo, far, Ford's Mills, o
Brown Henry, labr, Harcourt
Brown Isaac R, far, Lake Stream, oc
Brown Isaac, jr, far, Lake Stream, oc
Brown James, sr, far, Lake Stream, o
Brown James, saw mills, Harcourt, o
Brown James, yeoman, Acadie, o
Brown John, far, C B Station
Brown John, far, Lake Stream, o
Brown John, far, Lake Stream, s o
Brown John, yeoman, Aldouane, o
Brown Mathew, J's s, far, Lake Str, f s
Brown Robt, far, Bass River, o
Brown Robt, fishmn, Gailey
Brown Robt, shipbldr, Bass River, o
Brown Saml, far, Ford's Mills, o
Brown Saml, far, Lake Stream, o
Brown Wm F, hotel, Harcourt, o
Brun Fabien, carp, Richardville
Brun Jaddus, far, Cocaigne, o
Brun Laurent, far, Adamsville, o
Bryant Jabez, far, Harcourt, o
Bryant Jas, far, Harcourt, o
Bryant Louis, far, Harcourt, o
Bryant Robt, blksmth, Harcourt
Bryant Robt, far, Harcourt, o
Bryant Wm, far, Harcourt, o
Bryant Wm, jr, far, Ford's Mills, o
Budd Henry, far, Coate's Mills, o
Budd Miles H, far, Coate's Mills, o
Budd Peter, far, Coatesville, o
Buckerfield Edwd B, trader, Harcrt,

Alfred Whitman, B. A., LL. B. **BARRISTER, SOLICITOR, &c**
58 Bedford Row, Halifax, N. S.

Buckley David, far, Acadie, o
Buckley Herbt M, tel op, Harcourt
Buckley J & W, bts & shs, Harcourt, o
Buckley Wm F, labr, Lake Stream
Buctouche Btr & Cheese Co, Buctouche
Bulmer John, far, Harcourt, o
Burgess And, far, Ford's Mills, s o
Burgess Robt, blksmth, Kingston
Burgess Thos, far, Ford's Mills, o
Burgess Thos, jr, far, Coal Branch, o
Burns Jas, far, St Nichs River, o
Burns James M, labr, Kingston
Burns John, far, Cameron's Mills, o
Burns John, jr, far, Cameron's Mls, o
Burns Thos, saw mill, Kingston, o
Bustard Chas, far, Lake Stream, o
Bustard Thos, far, Harcourt, o
Bustard Thos, far, Lake Stream, o
Bustard Thos F, builder, Harcourt, o
Bustard Wm, far, Lake Stream, o
Butler John, far, McLeod's Mills, o
Butler John, far, St Anne, s o
Butler Kelly, far, McLeod's Mills
Butler Richd, far, St Anne, s o
Cadigan Chris, far, St Anne, s o
Cadigan John, far, St Anne, o
Cadigan Patk, far, St Anne, o
Caie H Arthur, far, Kouchibouguac, o
CAIE JOHN T, farmer, Buctouche
Cail Frank, far, St Nichs River, s o
Cail Geo, far, Ford's Mills, o
Cail Geo, far, Pine Ridge, f s
Cail Geo, far, St Nichs River, o
Cail Geo, J's s, far, St Nichs River, s o
Cail James, far, Ford's Mills, o
Cail John, far, Adamsville, s o
Cail John, far, Ford's Mills, o
Cail John, J's s, far, Ford's Mills, o
Cail John, far, Harcourt, o
Cail John, far, Pine Ridge, o
Cail Jona, carp, Harcourt
Cail Jona, far, Pine Ridge, o
Cail Jos, far, Ford's Mills, o
Cail Thos, far, Ford's Mills, o
Cail Thos, far, Pine Ridge, o
Cail Wm, jr, far, Ford's Mills, s o
Cairns Thos, far, St Nichs River, o
Caissie Aime, far, Cocaigne C, o
Caissie Alex C, far, St Anne, s o
Caissie Amand, far, St Anthony, o
Caissie Antoine, far, Cocaigne C, o
Caissie Cageton, far, St Jean Bap, o
Caissey Celene, far, St Nichs River, o
Caissie Clement, far, St Anne, o
Caissie Damien, far, Cocaigne C, o
Caissie David, far, Bourgeois, o
Caissie David C L, far, St Ane, o
Caissie David J, far, St Paul, s o
Caissie Etienne, far, Gueguen, o
Caissie Eugene, far, Cocaigne C, o
Caissie Exibie, far, Grand Digue, o
Caissie Honore, far, St Anne, o
Caissie Jean, trader, Buctouche, o
Caissie Joseph, far, St Paul, o
Caissie Moise R, far, Bourgeois, o
Caissie Patk J, far, St Paul, o
Caissie Philip, far, Cocaigne, o
Caissie Pierre, far, St Anne, o
Caissie Pierre D, far, Bourgeois, o
Caissie Placide, far, Cocaigne C, o
Caissie Placide, far, Grand Digue, o
Caissie Placide, far, St Nichs Riv, o
Caissie Richd, far, Grand Digue, s o
Caissie Simeon, far, Cocaigne C, o
Caissie Simon, fishmn, Peter's Mills, o
Caissie Simon J, far, St Paul, s o
Caissie Simon M, far, St Anne, o
Caissie Val, far, Sweenyville
Caissie Vital, far, S S Buctouche, o
Call Jona, far, Ford's Mills, o
Call Wm, far, C B Station, oc
Callander Jas, far, Kouchibou Bch, o
Cameron Angus, far, Mill Creek, o
Cameron Chas, labr, Buctouche
Cameron Hugh, far, Mill Creek, o
Cameron James, far, Dixon's Point, o
Cameron John, p mstr, Cameron's M, o
Cameron John A, gen dlr, Kingston
Cameron Steph R, far, Harcourt, o
Cameron Wm, far, Cameron's Mls, o
Campbell Albt, far, Bass River, s o
Campbell Amos, far, Bass River, o
Campbell Angus, far, Bass River, f s
Campbell Arch, far, Bass River, o
Campbell Arch, jr, far, Bass Riv, f s
Campbell Chas, far, McKee's Mills, o
Campbell Dun, far, Bass River, o
Campbell Dunc, jr, far, Bass River, o
Campbell Edwd, far, Bass River, o
Campbell Ernest, far, Bass Riv, s o
Campbell Ernest, A's s, far, Bass R, so
Campbell Geo, far, Bass River, o
Campbell Henry, far, Bass River, s o
Campbell James, far, Bass River, o
Campbell Jas, M's s, far, Bass Riv, o
Campbell Jas J, labr, Harcourt, o
Campbell John, far, Bass River, o
Campbell John, K's s, far, Bass R, o
Campbell John, far, McKee's Mills, o
Campbell John, jr, far, Drty's Mls, t
Campbell John A, far, Bass River, o
Campbell John A, mail con, Bass Riv
Campbell John T, labr, Harcourt, t
Campbell Peter, far, Bass River, o
Campbell Russel, far, Bass River, s o
Campbell Wm, sr, far, Bass River, o
Campbell Wm, far, Bass River, o
Campbell Wm C, far, Bass River, o

BUGGIES, CARTS and HARNESS. When in Need of any of these Articles Write to us or see one of our Agents. P. S. MacNUTT & CO., St. John.

Campbell Wm H, cooper, Harcourt
Carberry Jas, far, St Nichs River, o
Carlyle Chas C, agr agt, Wldfrd P R,o
Carpenter Eph, far, McLaughlan Rd, o
Carpenter Jas, far, McLaughlan Rd, o
Carroll Jas, far, Buctouche, o
Carroll John, far, Gueguen, o
Carroll Jos, far, Notre Dame, o
Carroll Michel, far, Buctouche, o
Carruthers Danl, far, Ford's Mills, o
Carruthers David, far, Ford's Mills, o
Carruthers Geo, far, St Nichs Riv, o
Carruthers Geo W, far, St Nichs R, s o
Carruthers Jas, far, Kingston, o
Carruthers Jas, far, St Nichs Riv, o
Carruthers J, far, Pine Ridge, o
Carruthers Robt, far, Kingston, o
Carruthers Robt C, far, Kingston, o
Carruthers Thos, far, St Nichs Riv, o
Carson Alex B, clerk, Kingston
Carter Allan, far, Kouchibouguac, s o
Carpenter Arch, far, St Marys, o
Carter Chas D, far, Buctouche, s o
Carter Edwd, labr, Kouchibouguac
Carter Isaac, carp, Buctouche, o
Carter Isaac, carg bldr, Buctouche
Carter Jas, carp, Buctouche, o
Carter Jas, far, Kouchiboupuac, o
Carter John, far, Kouchibou Bch, o
Carter Robt, far, Harcourt, o
Carter Robt, far, Kouchibouguac, o
Carter Robt, jr, labr, Kouchibou, s o
Carter Ward, far, Kouchibouguac, o
Carter Wm, far, Kouchibouguac B, s o
Carter Wm, labr, Kouchibouguac, s o
Casey Fidele, Acadie Siding, o
Casie Gilbt, far, Acadieville, o
Casey John, grocer, Buctouche
Casey Peter, far, Weldford, o
Cassidy Henry, carp, Coal Branch Sta
Cassidy Henry, far, Ford's Mills, o
Cassie Laurent, far, Gueguen, o
Cassie Max D, far, Bourgeois, o
Cassie Vital D, far, Bourgeois, o
Cassie Michel, far, Richardville
Chadwick Geo, labr, Kouchibou, s o
Chadwick John, far, Kouchibouguac, o
Chadwick Wm, far, Harcourt, t
Chandler Thos W, far, Pine Ridge, o
Chandler Wm, far, Ford's Mills, o
Chapman David, far, Cocaigne, o
Chapman Harvey, Ford's Mills, o
Chase Clovis M, hotel, Buctouche, o
Chase Danl, far, Adamsville, o
Chase John, carp, Buctouche
Chase Melaine, far, St Jean Bap
Chase Sisem, far, Adamsville, o
Chavarie Adolphe, far, Aldouane, o
Chavarie Belonie, far, Aldouane, o
Chavarie Bel D, far, Aldouane, f s
Chavarie Chas, far, Aldouane, f s
Chavarie David, Aldouane, f s
Chavarie David, far, Aldouane, f s
Chavarie Fidele, far, Aldouane, s o
Chavarie Gilbert, far, Aldouane, o
Chavarie Hubert, far, Acadie, o
Chavarie Julien, far, Aldouane, o
Chavarie Jean B, far, Aldouane, o
Chavarie Jos, far, Acadie Sid, o
Chavarie Jos P, far, Aldouane, o
Chavarie Olivier, far, Aldouane, o
Chavarie Onesime, far, St L de Kt, o
Chavarie Patrice, far, Aldouane, o
Chavarie Patk, far, Kent Junction, o
Chavarie Pierre, far, Aldouane, o
Chavarie Prosper, far, Acadie Sid, s o
Chiasson Hone, far, St L de Kent, o
Childs Clifford, far, Kingston, o
Childs Jas, far, St Nichs River, o
Chrystal Jas, emp I C R, Harcourt, o
Chrystal Jas, trader, S B St Nic Riv, o
Chrystal John, far, St Nichs River, o
Chrystal Peter, far, Harcourt, s o
Chrystal Thos, far, St Nichs River, o
Clare Fred, far, Main River, s o
Clair James, far, Ford's Mills, o
Clare James, far Main River, s o
Clare Jos, far, Weldford, o
Clair Joseph, labr, Harcourt
Clair Wm, far, Main River, o
Clark Albt, T's s, far, Bass River, s o
Clarke A W, gen dlr, St Nichs River
Clark David, far, Kouchibouguac, f s
Clark David W, mason, Harcourt, o
Clark Douglas, far, Kingston, f s
Clark D W, contractor, Weldford
Clark Edwd, far, Kouchibouguac, f s
Clark Jas, far, Aldouane, o
Clark John, labr, Kouchibouguac Bch
Clark Judson B, teacher, Kingston
Clark Robt, far, Kingston, o
Clark Robt, jus peace, Harcourt, o
Clark Thos D, gen dlr, Bass River, o
Clark Wm E, labr, Kouchibouguac
Clerk Edwd, far, Kouchibouguac, o
Clerk Henry far, Kouchibouguac
Clerk Matthew, far, Kouchibouguac, o
Clerk Thos, far, Kouchibouguac, o
Cleveland Bart, Kingston
Coates Adam, victualer, Buctouche, o
Coates Albert F, far, St Mary's, o
Coates Geo A, teacher, Bass River, oc
Coates Geo B, far, St Mary's, o
Coates Henry M, far, St Nichs Riv, o
Coates John B, far, Coate's Mills, o
Coates J E, saw mills, Coate's Mills, o
Coates John W, far, Coate's Mills, o
Coates Jos A, far, St Mary's o

MOIR, SON & CO. HALIFAX. Our Specialty, Fine Chocolates.

Coates Wm P, far, Coate's Mills, o
Cochran Alex, far, St Nichs Riv, o
Cochran David, far, St Nichs River, o
Cochran David J, trader, Kingston
Cochran James, far, St Nichs Riv, o
Cochrane John, far, St Nichs River
Cochran Wm, far, St Nichs River, o
Cody Edwd, far, Kouchibouguac, o
Coleburn Henry, far, Notre Dame, o
Colburn John, far, Gueguen, o
Colburn Wm, far, Cocaigne Riv, o
Collet Aime, far, Cocaigne C, o
Collet Ansel L, fish insp, Buctouche
Collette Ant F, far, Adamsville, o
Collet Antoine G, far, Buctouche, o
Collet Calixte M, labr, Buctouche
Collet Cimeon, far, St Mary's
Collet Cimon O, far, Buctouche, o
Collet Cloris J, far, St Jean Bap, o
Collet Cyre T, far, St Mary's, o
Collet Damase M, far, St Mary's, o
Collet Damien L, far, St Mary's, o
Collet Damien T, far, St Mary's, o
Collet David, far, St Anthony
Collet Edwd D, far, St Mary's, o
Collet Edwd O, far, Buctouche, o
Collet Edwd T, far, Buctouche, o
Collet Fabien P, far, St Pierre, o
Collet Geo T, far, St Jean Bap, o
Collet Gilbert O, far, St Pierre, s o
Collett Isidore, far, St Louis de Kt, o
Collet John D, gen dlr, Up Buctouche, o
Collet Jude L, far, St Mary's, o
Collette Louis, far, Adamsville, o
Collet Louis G, far, St Anne, o
Colette Michel, far, St Pierre, o
Collet Michel G, far, Buctouche, o
Collet Nap A, far, Buctouche, o
Collet Nap T, far, St Mary's, o
Collet Nicholas P, far, St Pierre, o
Collette Oliver A, far, Cocaigne, f s
Collett Oliver P, far, St Pierre, o
Collet Pierre P, far, St Pierre, o
Collet Simeon T, far, St Pierre, o
Collette Simon, far, Richardville
Collet Stanislas J, far, St Pierre, o
Collet Thade, far, St Mary's, o
Collet Thos S, far, St Jean Bap, o
Collet Xavier, far, St Mary's
Collins Corneilus, far, Kouchibou, s o
Collins Daniel, far, Kingston, s o
Collins Daniel, far, St Nicho Riv, o
Collins Edwd, far, St Nchs Riv, oc
Collins James, far, St Nichs Riv, o
Collins Jas F, far, St Nichs Riv, s o
Collins John, far, St Nichs Riv, o
Collins Wm, far, Kouchibouguac, o
Collins Wm, jr, far, Kouchibou, s o
Colpitts Melville, far, Harcourt, o
Comeau Basil, far, St Louis de Kt, o
Comeau David L, far, Aldouane, o
Comeau Eusebe, trader, St L de K, o
Comeau Fran, far, Richardville, o
Comeau Fredk, far, Cocaigne, o
Comeau Ger, far, St L de Kent, o
Comeau Hyacinthe, far, St L de K, o
Comeau Jean B, far, frdwyup lpupup
Comeau Jean B, labr, Kouchibou Bch
Comeau John L, labr, Kouchibouguac
Comeau Jos J, far, St Mary's, f s
Comeau Lant, far, St L de Kent, o
Comeau Luc, far, Aldouane, o
Comeau Pierre H, far, St L de Kt, o
Comeau Simon, far, St Ignace, o
Comeau Wm, far, St L de Kent, f s
Commo Jacs, far, St M as'yr, mbmbm
Commo Jacs, far, St Mary's, o
Conn Saml, far, Kingston, o
Connors Frank J, far, G Digue, f s
Connors John, far, Grand Digue, o
Connors Peter, far, Bass River, f s
Connors Robt, emp I C R, Harcourt, o
Connors Robt, labr, Harcourt
Connors Wm, far, Bass River, o
Conway Wm, liquors, Buctouche
Cormier Aime, far, St Pierre, o
Cormier Aime D, far, St Paul, o
Cormier Aime H, far, St Pierre, o
Cormier Alexis A, far, Doherty's Mls, o
Cormier Alexis D, far, St Mary's, o
Cormier Alexis U, far, St Mary's, o
Cormier Alfred, far, Goguen, o
Cormier Alfred P, tinsmith, Buctouche
Cormier Alphee, carp, Buctouche, o
Cormier Abra G, far, Doherty's Mls, o
Cormier Andre M, far, Doherty's M,
Cormier Andre P, far, Cocaigne Riv, o
Cormier Anse D, far, St Mary's, o
Cormier Anse D B, far, St Mary's, o
Cormier Ans D F, far, St Mary's, o
Cormier Anse D, miller, St Jean B, o
Cormier Anse J, far, Richardville, o
Cormier Anselme D, far, Buctouche, t
Cormier Ansm P, far, Coate's Mills, o
Cormier Antoine, far, Galley, f s
Cormier Antne J, far, Doherty's M, so
Cormier Ante P, gen dlr, U Buctouche
Cormier Antel E, far, Buctouche, o
Cormier Augus D, liquors wsale, Buc, o
Cormier Bart, far, St Mary's, o
Cormier Basile T, far, St Mary's, o
Cormier Belonie D, far, Coatesville, fs
Cormier Belonie G, far, Sweeneyville, o
Cormier Calais F, far, Buctouche, s o
Cormier Calixte A, far, St Pierre, s o
Cormier Calix D B, far, St Mary's

EMERSON & FISHER, Mantle Pieces and Grates, Open Fire Places. ST. JOHN, N. B.

Cormier Calix D, p master, Richdvle,o
Cormier Calixte S, far, St Mary's, o
Cormier Calix Syl, far, Drty's Mls, o
Cormier Celestine, labr, Buctouche, t
Cormier Celestin A, Buctouche, t
Cormier Chas, far, St Pierre, o
Cormier Chas G, far, Sweeneyville, o
Cormier Clement, far, Acadieville, o
Cormier Chas M, far, Sweeneyville, o
Cormier Clem A, far, St Anthony, o
Cormier Clem M, far, St Mary's, o
Cormier C O, gen dlr, St Pauls
Cormier Cyrille, far, Acadie, o
Cormier Cyrille, far, Gueguen, o
Cormier Cy C, far, Sweeneyville, s o
Cormier Cyril M, far, St Mary's, f s
Cormier Cyril P, far, Legerville, o
Cormier Damien, far, Gueguen, o
Cormier Damien B, far, Up Buctou, o
Cormier Damien D, far, Buctouche, o
Cormier David H, far, Buctouche, o
Cormier Damien T, far, St Mary's, o
Cormier Damien M, far, St Mary's, f s
Cormier David G, far, Gueguen, o
Cormier David M, far, Sweenyville, o
Cormier David P, far, Buctouche, o
Cormier David U, far, Buctouche, o
Cormier Dennis D, far, St Nichs Riv,o
Cormier Dom M, far, St Mary's, o
Cormier Edmund, far, St Mary's, o
Cormier Edmund, miller, St Paul
Cormier Edwd, far, Ford's Mills, o
Cormier Edwd C, far, Cocaigne, f s
Cormier Edwd G, far, Dixon's Pt, o
Cormier Edwd H, far, Gueguen, o
Cormier Edwd H, far, Richardville
Cormier Elie D, far, Up Buctouche, o
Cormier Edwd P, far, Gueguen, o
Cormier Ephriam, gen dlr, Gueguen
Cormier Ephraim D, far Buctou, s o
Cormier Eug, far, Adamsville, s o
Cormier Fabien J, far, St Mary's, o
Cormier Fardina A, far, Gueguen, o
Cormier Ferd A, far, Coate's Mills, o
Cormier Ferd J, far, Buctouche, o
Cormier Ferd L, far, Buctouche, o
Cormier Ferd M, far, Dixon's Pt, o
Cormier Fidele A, far, Up Buctou, o
Cormier Fran D, far, St Jean Bap, o
Cormier Frank, grocer, Buctouche
Cormier Frans J, far, Drty's Mills, s o
Cormier Francis M, far, Gueguen, o
Cormier Fredk, far, Gueguen, o
Cormier Gil J, far, Buctouche, s o
Cormier Gil J, far, St Mary's, o
Cormier Gil M, far, Cocaigne Riv, o
Cormier Guill J, far, Buctouche, o
Cormier Henri D M, far, Sweenyville,o
Cormier Henri M, far, St Mary's, o
Cormier Hilaire P, far, Gueguen, s o
Cormier Honore H, far, St Mary's, o
Cormier Hype D, far, Gueguen, o
Cormier Hype F, far, St Mary's o
Cormier Hype J, far, St Anthony, o
Cormier Jaddus P, far, Gueguen, o
Cormier Jacs E, far, St Mary's, o
Cormier John, magistrate, Gueguen
Cormier Joseph, far, Acadia Sid, o
Cormier Jos B, far, Gueguen, s o
Cormier Jos G, far, Sweenyville, o
Cormier Jos H, far, Buctouche, o
Cormier Jos T, far, Doherty's Mills, o
Cormier Jos P, far, St Paul, s o
Cormier Joshua L, far, Up Buctou, o
Cormier Jude R, far, Richardville
Cormier J Bte A A, far, St Pierre, o
Cormier Laurent, far, Dixon's Pt, o
Cormier Lazaimi, far, St Nichs Riv, o
Cormier Levi D, far, Buctouche, s o
Cormier Levi H, far, St Mary's, o
Cormier Louis D, far, Up Buctouche, o
Cormier Louis H, far, Gueguen, o
Cormier Louis H, gen dlr, St Mary's, o
Cormier Louis S, far, St Pierre, o
Cormier Lucien S, lab, Buctouche
Cormier Lucus P, far, St Mary's, o
Cormier Magloire, far, St Pierre, o
Cormier Magloire F, far, Gueguen, o
Cormier Mage L, far, Richardville, o
Cormier Malcolm D, far, Gueguen, o
Cormier Mal M, far, Coate's Mills, o
Cormier Martin, far, Gueguen, o
Cormier Michel D M, far, Swnyville, o
Cormier Michel P, far, St Mary's, o
Cormier Melas A, far, St Anthony, f s
Cormier Melas D, far, St Mary's, o
Cormier Melem E, far, St Mary's, o
Cormier Melem M, far, Coate's Mills,o
Cormier Max B, far, Buctouche, o
Cormier Max D, far, St Mary's, o
Cormier Max D, far, Sweenyville, o
Cormier Max L, hotel, Buctouche
Cormier Max P, far, Gueguen, o
Cormier Nap L, far, Up Buctouche, o
Cormier Octave L, far, Buctouche, o
Cormier Olive L D, far, St Mary's, o
Cormier Oliver D, far, Sweenyville, o
Cormier Oliver H, far, St Mary's, o
Cormier Oliver T, far, Dixon's Pt, o
Cormier Oliver M, far, St Anthony, o
Cormier Olivier S, labr, Buctouche
Cormier Mage J, far, Doherty's Mls, o
Cormier Onesime L, far, Buctouche
Cormier Onezime C, far, St Mary's, o
Cormier Philip F, far, Cocaigne, o
Cormier Philip M, far, Sweenyville, o
Cormier Philip M, merchant, U Buc, o
Cormier Philip P, far, Doherty's Mls, o

ASK FOR Clapperton's SPOOL COTTON. Try It.
WM. CLAPPERTON & CO., MONTREAL

Cormier Philip S, far, Cocaigne, o
Cormier Phil G, fara, Sweenyville, s o
Cormier Pierre P, far, St Paul, s o
Cormier Pierre D, far, Buctouche, s o
Cormier Pierre D B, far, Up Buctou, o
Cormier Pierre M, far, St Mary's, f s
Cormier Pierre, sec man, Harcourt
Cormier Pierre W, far, St Mary's, o
Cormier Pierre V, far, Doherty's M, o
Cormier P A, lumber, Cocagine
Cormier Placide D, far, Gueguen, o
Cormier P, far, Adamsville, o
Cormier Raphael B, far, Buctouche, o
Cormier Richd O, far, Dixon's Pt, s o
Cormier Simeon F, far, Cocaigne C, o
Cormier Simon D T, far, St Mary's, f s
Cormier Simon D, far, Sweenyville
Cormier Simon L D, far, St Mary's, o
Cormier Syln A, far, Coate's Mills, o
Cormier Syln G, far, Doherty's Mls, o
Cormier S D, gen dlr, Dixon's Point
Cormier Thad O, far, Dixon's Point, o
Cormier Thad S, far, Doherty's Mls, o
Cormier Theo A, far, Doherty's Mls, s o
Cormier Theo A, far, Richardville, o
Cormier Theo A S, far, St Paul, o
Cormier Theo S, far, Gueguen, o
Cormier Thos D, far, Up Buctouche, so
Cormier Thos J, far, Gueguen, o
Cormier Thos P, gen dlr, St Mary's o
Cormier Urbain F, far, Gueguen, o
Cormier Vital A, far, St Mary's, o
Cormier Vital S, far, Doherty's Mls, o
Cormier Wilfred H, far, Gueguen, o
Cormier Wilfred P, far, Drty's Mls, o
Cormier Wm D B, far, St Mary's, o
Cormier W C, far, Sweenyville, s o
Cormier Xavier, far, St Mary's, o
Correct Robt, fishmn, Kouchi Bch, f s
Costan Ed, trader, Bass River
Coughlan John, B & M emp, Buctou, o
Coughlan John, jr, far, Buctouche, f s
Coyle Patk, far, St Pierre, o
Crawford Jack, far, Notre Dame, o
Crawford John, far, Cocaigne Riv, o
Crossman Joshua, far, Mill Creek, o
Crawford Nath, far, Gueguen, o
Crawford Nath, far, Notre Dame, o
Crawford Wm, far, Notre Dame, o
Crossman Jos, fishmn, Dixon's Pt, o
Cruise Wm, physician, Buctouche, o
Cullen Thos, labr, Kingston, t
Cullen Wm, labr, Kingston, t
Cummings Chas, far, St Mary's, o
Cummings Wm, labr, Harcourt
Curran Alex, millman, St Nichs R, o
Curran Chas, jr, far, St Nichs Riv, s o
Curran Frank, gen dlr, Acadieville
Curran John, clerk, Kingston
Curran John, far, Ford's Mills, o
Curran John, far, St Nichs Riv, s o
Curran J F, merchant, Kingston, o
Curran Terrance, far, St Nichs Riv, o
Curran Terce, jr, far, St Nich Riv, o
Curran T, saw & grist mill, West Bch
Cutler Jas, far, Little Buc River, o
Cyr Ephraim, far, Poirier, o
Cyr Francois, far, Gueguen, o
Cyr Jean, far, Grand Digue, o
Cyr Mathies, far, Cocaigne Riv, o
Daigle Adol, far, Aldouane, o
Daigle Adol T, far, Aldouane, o
Daigle Aime, far, Pt Sapin, o
Daigle Alex, far, Aldouane, o
Daigle Alex, far, Point Sapin, o
Daigle Amb, far, Aldouane, o
Daigle Andre, far, McLeod's Mills, o
Daigle Aug, far, Aldouane, o
Daigle Aug, far, Acadie, o
Daigle Auge, far, Pt Sapin, o
Daigle Basile Acadie Sid, o
Daigle Bleoni, far, St L de Kent, s o
Daigle Calixte, far, Acadie, o
Daigle Calixte L, far, St Pierre, o
Daigle aCmile, far, St Pierre, o
Daigle Celestian, far, Acadie Sid, o
Daigle Chas C, far, Aldouane, o
Daigle Chas C, far, St L de Kent, o
Daigle Chas L, far, Pt Sapin, o
Daigle Chas O, far, St Louis de K, o
Daigle Chas S, far, Pt Sapin, o
Daigle Clet, far, Acadie, o
Daigle Cyre, far, St Louis doe Kent, o
Daigle David, far, Kouchibouguac, o
Daigle David F, far, Buctouche, o
Daigle Dom, far, Aldouane, o
Daigle Dosithe A, far, Aldouane, o
Daigle Dose D, far, Aldouane, o
Daigle Enselme, far, Aldouane, o
Daigle Eph, far, Acadie, o
Daigle Eph, labr, Kingston, oc
Daigle Eugene, far, Aldouane, o
Daigle Fab F, far, Pt Sapin, f s
Daigle Fab J, far, Pt Sapin, o
Daigle Felecien L, far, Buctouche, o
Daigle Felix, far, St Ignace, o
Daigle Fidele, far, Acadie, o
Daigle Fidele, far, Pt Sapin, o
Daigle Francois J, far, Aldouane, o
Daigle Frans D, far, Aldouane, f s
Daigle Fredk, far, Pt Sapin, o
Daigle Fredk J, far, Aldouane, o
Daigle Geo, far, Pt Sapin, o
Daigle Geo G, far, Aldouane
Daigle Geo L, far, Aldouane, o
Daigle Gil, far, Pt Sapin, o
Daigle Gil S, far, Pt Sapin, s o
Daigle Hubert, far, Pt Sapin, o

AS to quality of Plant and Variety, we grow none but the Best. NOVA SCOTIA NURSERY, Halifax, N. S.

Daigle Hubert A, far, Aldouane, o
Daigle Hype, far, Aldouane, o
Daigle Isaac, far, Aldouane, o
Daigle Jacques, far, St Ignace, o
Daigle Jacqs F, far, Buctouche, o
Daigle Jas G, far, Pt Sapin, o
Daigle Jean Bap, far, Aldouane, s o
Daigle Jean B, jr, far, Aldouane, o
Daigle Jean L, far, Aldouane, o
Daigle Jean J, far, Aldouane, o
Daigle Jean O, far, Acadie, o
Daigle Jean T M, far, Aldouane, o
Daigle Jos, far, Acadie, o
Daigle Joseph, far, Aldouane, f s
Daigle Jos A, far, Aldouane, o
Daigle Jos D, labr, St L de Kent, s o
Daigle Jos E, far, Pt Sapin, s o
Daigle Joseph J, far, Aldouane, o
Daigle Joseph L, far, Aldouane, o
Daigle Joseph P, far, Aldouane, o
Daigle Joseph T, far, Aldouane, o
Daigle Julien, far, Pt Sapin, o
Daigle Julien, p m, gen dlr, Aldouane
Daigle Miss Justin, dressmkr, St Louis
Daigle Leon T, far, Aldouane, s o
Daigle Louis J, far, Aldouane, o
Daigle Luc, far, St L de Kent, o
Daigle Lucien, far, St L de Kent, o
Daigle Luke, labr, Kingston
Daigle Luke G, far, Pt Sapin, o
Daigle Marcel, far, Aldouane, o
Daigle Marcel F, far, Aldouane, f s
Daigle Marcel J, far, Aldouane, o
Daigle Martin, far, Aldouane, o
Daigle Martin, far, Pt Sapin, f s
Daigle Martin D, far, Aldouane, f s
Daigle Martin H, far, Pt Sapin, o
Daigle Marturin, far, Aldouane, o
Daigle Maxime, far, Pt Sapin, o
Daigle Max, far, St Louis de Kt, o
Daigle Maxim J, far, Aldouane, o
Daigle Melem, far, Acadie, o
Daigle Melem, gen dlr, Aldouane
Daigle Oliviere, far, McLeod's Mills, o
Daigle Patrice F, far, Cameron's M, fs
Daigle Patrice, far, Pt Sapin, o
Daigle Patk J, far, Aldouane
Daigle Peter, labr, Kingston
Daigle Philip G, far, Aldouane, o
Daigle Pierre, far, Aldouane, f s
Daigle Pierre, far, Kouchibouguac, s o
Daigle Pierre, far, McLeod's Mills, o
Daigle Pierre L, far, Aldouane, o
Daigle Pierre L, far, Pt Sapin, o
Daigle Plac, far, St Louis de Kent, o
Daigle Raymond, far, Aldouane, o
Daigle Simon, far, Pt Sapin, o
Daigle Simon, far, St Louis de Kent, o
Daigle Simon A, far, Pt Sapin, s o
Daigle Sylv, far, Aldouane, o
Daigle Sylves, far, Kouchibouguac, o
Daigle Sylvain, far, St L de Kent, o
Daigle Thade, far, Aldouane, s o
Daigle Thos P, far, Aldouane, o
Daigle Ursang, far, Aldouane, o
Daigle Urb C, far, Acadie Sid, o
Daigle Urbain L, far, Acadie, o
Daigle Valen, far, Aldouane, o
Daigle Victor, far, Pt Sapin, o
Daigle Wm, far, Point Sapin, s o
Dale And, far, Main River, o
Dale And, labr, Harcourt, o
Dale James, far, Bass River, so
Dale Jas P, far, Bass River, s o
Dale John, far, Bass River, s o
Dalhunty David, far, Adamsville, o
Dalhunty John, far, Adamsville, o
Dalhunty Thos, far, Harcourt, o
Degrace Jean, far, St L de Kent, o
Degoot Edwd, far, McLeod's Mills, o
Delaney Albt, far, St Nichs Riv, s o
Delaney Wm, far, Harcourt, o
Delaney Jas H, far, Acadie, o
Delaney Thos, track foreman, Harc, o
Delaney Thos, jr, far, Harcourt, s o
Delaney Wm, far, Harcourt Sta, o
Deplassey Paul, labr, Buctouche, t
Depres Hype F, far, Gueguen, o
Depres Joseph P, far, Gueguen, o
Depres Simon C, far, Gueguen, o
Devareene A L, far, Richardville, s o
Deravenne Hype, far, St Paul, o
Devarenne Jos, far, Richardville, o
Devarenne Louis, far, Richardville, o
Deroche Alex, far, Aldouane, o
Deroche David, far, Sweenyville, o
Deroche Maxime, far, Aldouane, o
Deroche Max, far, St Mary's, o
Deroche Theo, far, St Paul, o
Deroche Sylveste, far, Aldouane, o
DeRoches Vital, far, Aldouane, o
Desmond Jas, sec boss, Acadie Siding
Desprez Athaus, far, St Pierre, o
Desprez Camille, far, St Pierre, o
Desprez Cesar, far, St Pierre, o
Desprez Chas, far, St Pierre, o
Desprez Damien, far, St Pierre, o
Desprez David T, far, Dixon's Pt, s o
Desprez Edwd, far, Gueguen, o
Desprez Eugene, far, Dundas, o
Desprez Eustache C, far, St Pierer, o
Desprez Eus S, far, Gailey, f s
Desprez Hype, far, St Pierre, o
Desprez Jean J, far, Gailey, f s
Desprez John, far, St Pierre, o
Desprez Philibert, lbstr canr, Gailey
Desprez Philibert, far, St Pierre, o
Desprez Pierre T, far, Dixon's Pt, s o

Our One-Cent Candies
are Best Value in Canada.
MOIR, SON & CO.
HALIFAX.

Desprez Placide, far, St Pierre, o
Desprez Louis, far, St Castin, o
Desprez Louis L, far, Buctouche, o
Desprez Richd P, far, Gailey, o
Desprez Sebastien R, far, Gailey, o
Desprez Sylv, far, Gailey, f s
Despres Sylv J, far, Gailey, f s
Desprez Sylvan, far, St Pierre, o
Desprez Thade J, far, Dixon's Pt, o
Desprez Thos, far, St Pierre, o
Desprez Thos C, far, Gailey, f s
Desroches Gil, far, St Jean Bap, s o
Desroches Isidore, far, St Jean Bap, o
Desroches Jaddus, far, St Jean Bap, o
Desroches Louis, far, St Jean Bap, o
Desroches T, saw mill, St Paul's
Devaremies Jos, gen dlr, Richardville
Dickie Chas, gen dlr, P Dundas, o
Dickinson Abraham, far, Kingston, o
Dickinson Thos G, far, Kingston, o
Dickinson Thos G, gen dlr, Kingston
Dickson Thos, clerk, Harcourt
Diegle Fidele, far, St Pierer, o
Dionne Albani, far, St Anthony, s o
Dionne Berome, far, St Anthony, s o
Dionne Cypn, far, St Anthony, o
Disart H. W. hotel, Cocaigne
Dixon Andw, far, Kingston, o
Dixon Andw, jr, far, Kingston, s o
Dixon Edwd H, pilot, Dixon's Pt, o
Dixon Jas, far, Kingston, o
Dixon John, far, Kingston, o
Dixon John S, far, Dixon's Pt, o
Dixon Sylves, far, Kingston, o
Dixon Thos, far, Kingston, o
Dixon Thos, jr, far, Kingston, s o
Dobson Edwd, far, St Nichs Riv, o
Doherty Geo Fredk, labr, Kingston, so
Doherty Dav M, millowr, St Nic R, s o
Doherty Isaac W, physician, Kingstn, o
Doherty Robt, far, St Nichs Riv, o
Doherty Robt M, millman, Drty's M, o
Doherty R N. gen dlr & mill owner, St Nicholas River
Doiron Andre, far, Acadie, o
Doiron Henry, far, Acadie, o
Doiron Moise, far, Acadie, o
Dollard Aug, far, St Mary's, o
Dollard Jean, far St Pierre, o
Dollard Max, far, St Pierre, o
Dollard Pierre A, far, St Mary's, o
Dolloqui Rufus A, physician, Kingston
Dollard Syln F, far, St Mary's, o
Dom Packing Co, lster pkrs, Buctouche
Danaher Henry, labr, Kingston
Danaher Patk, far, Bass River, s o
Donaher Patk, far, Main River
Donahoe Martin, far, Main River, o
Donahoe Miel, far, Main River
Dorion Julian, far, Peter's Mills, o
Dorion Theo, far, Peters' Mills, o
Dorothy John H F, merchant, Harcrt
Dougay John, far, St Anthony, o
Doucette Alex, far, Kingston
Doucette Alva, far, St Louis de Kt, o
Doucette Guil, far, St Louis de Kt, o
Doucette James, labr, Kingston
Doucette Jean L, far, Aldouane, o
Doucette Jos, far, Cocaigne River, o
Doucette Joseph, far, Kingston
Doucette Joseph, labr, Kouchibou Bch
Doucete Jos, far, Peter's Mills, o
Doucett Lau, far, St Louis de Kt, o
Doucett Wm, far, St Louis de Kent, o
Douglas Chas, far, Buctouche, o
Douglass Robt, far, Buctouche, o
Douglass Robt, surveyor, Buctouche, o
Doiron Raphael, labr, Buctouche, o
Downing Philip, far, Cocaigne C , o
Downing Wm, far, Cocaigne C, o
Drysdale David J, far, Sweenyville, o
Drysdale Frans J, far, Legerville, o
Drisdale Frans J, far, Sweenyville
Drisdale Jos J, far, Sweenyville
Drisdale Phil J, far, Sweenyville
Dudson Wm, labr, C B Station
Dudier Hype, far, Gueguen, o
Dudier Juachum, far, Richardville, s o
Dungarval James, far, Mill Creek, o
Dungarval Jas, jr, far, Mill Creek, f s
Dugas Moise, far, Pt Sapin, o
Dunlap James, far, McKee's Mills, o
Dunlay Danl, far, Bass River, o
Dunlay Edwd, far, Bass River, s o
Dunlay Rus, W's s, far, Bass River, so
Dunlay Thos, far, Bass River, o
Dunlay Wm, far, Bass River, s o
Dunn Andrew, merchant, Harcourt, o
Dunn Andw, gen dlr, Weldford
Dunn John, far, Ford's Mills, o
Dunn Mrs M J, gen dlr, Weldford
Dunn Richd, far, Ford's Mills, o
Dunn Stephen M, p mstr Harcourt, o
Dunn Stephen M, p mstr, Weldford
Dunn Thos, far, Ford's Mills, o
Duplaisse Jos, far, Pt Sapin, o
Duplessis Jos, labr, Buctouche
Durand Angus, fishmn, Kingston
Durant Lean, far, Pt Sapin, o
Dutney Chas A, blksmth, Buctouche, t
Dwyer H L, gen dlr, Acadieville
Dwyer Thos, labr, Kouchibouguac, o
Dykeman David, far, Kingston, o
Dykeman Wallace, far, Kingston, s o
Dyzart Albt J, hotel, Cocaigne, s o
Dyzart Andw K, far, Cocaigne, o
Dyzart John W, far, Cocaigne, o
Easter Abel, blksmth, Bass River, o

THE CANADIAN DRUG CO., LTD. Wholesale Druggists, ST. JOHN, N. B.
We carry the finest line of Druggists' Sundries in the Maritime Provinces.

Easter Edwd, Abel's s, far, Bass R, s o
Easter Herbert, far, Bass River, f s
Ebeau Rev J Herbert, R C, St Paul
Eddy Wm, labr, Kingston, o
Eldward Chas, labr, K ingston
Eldward F rank, labr, Kingston
Eldward Jas, labr, Kingston, o
Eldward Peter, labr, Kingston
Eldward Richard, labr, Kingston
Edward Sylvang, labr, Kingston
Elliott Hugh, far, Cocaigne Riv, o
Elliott John, far, Cocaigne, o
Elliott John N, innkpr, Cocaigne, o
Elliott Thos, far, St Pierre, o
Ells Edwd, far, Main River, o
England John, sec boss, Adamsville
English Daniel, labr, Kingston
English Hugh, far, St Nichs Riv, o
English Richd, contractor, Kingston, o
English Richard, far, Kingston, o
English Wm, far, Kingston, o
Evans Andw, far, Adamsville, oc
Evans Arch, far, Adamsville, o
Evans David, far, Adamsville, o
Evans David, far, St Nichs Riv, s o
Evans Jas, far, St Nichs River, o
Evans John, far, St Nichs River, o
Evans John, jr, far, Adamsvilel, oc
Evans Law, far, St Nichs River, o
Fahey David, far, Bass River, o
Fahey Isaac, far, Bass River, oc
Fahey James, contractor, Main River
Fahey Jas, far, Bass River, s o
Fahey John, far, Bass River, s o
Fahey Mich, contractor, Main River, o
Fahey Peter, far, Bass River, o
Fahey Thos, contractor, Main River
Fahey Timo, far, Bass River, s o
Fahey Wm, far, Bass River, s o
Fahey Wm, sr, far, Bass River, o
Fahey Wm, jr, far, Molus River, o
Fairweather Skele, far, Bass River, o
Falconer Alex, far, Notre Dame, o
Falconer Alex J, far, Notre Dame, s o
Falconer Wm, engineer, Notre Dame
Farrell Andw, far, Doherty's Mills, o
Farrell Myles, far, Doherty's Mills, o
Farrer Fred, far, Bass River, s o
Farrer John, far, Ford's Mills, o
Farrer John W, far, P Weldford, o
Farrer Thos, far, Mill Creek, o
Farrer Wm, far, Ford's Mills, o
Faulkner Jas, sea capt, Kingston, o
Fawcett Chas, manfr, Harcourt, o
Fearon Chas, far, Lake Stream, o
Fearon John, far, Bass River, o
Fearon John, jr, far, Bass River, s o
Fearon Jos, far, Bass River, o
Fee Thos, far, Cocaigne River, o
Ferguson Andw, far, Harcourt
Ferguson David, labr, Harcourt
Ferguson Ern, R's s, far, Main Riv, so
Ferguson Ernest, far, St Nichs Riv, o
Ferguson Hugh M, tailor, Kingston
Ferguson Wm, carp, Harcourt, s o
Ferguson Wm, far, St Nichs Riv, s o
Ferguson Wm A, physician, Kingston
Fenety Joseph, far, Harcourt, o
Fenety Jos A, labr, Harcourt, t
Finagan Patk, far, Peter's Mills, s o
Fisher David J, far, Coate's Mills, o
Fisher Richd, far, Coate's Mills
Fitzgerald Thos, labr, Buctouche
Flanagan Abram, far, Main River, o
Flanagan Andw, far, Main River, s o
Flanagan Edwd, far, Main River, s o
Flanagan Geo, far, Bass River, o
Flanagan Isaac, far, Main River, s o
Flanagan Jas, far, Bass River, o
Flanagan John, contractor, Main R, o
Flanagan John, jr, far, Main River, s o
Flanagan Jude, far, Peter's Mills, o
Flett Lambert M, foreman, Harcourt, o
Flanagan Andrew, hotel, Buctouche
Flanagan Patk, far, Laketon, o
Flanagan Patk, postmaster, Laketon
Finagan Saml, far, Peter's Mills, o
Foley B H. gen dlr, p m, Buctou, o
Foley H B, p mstr, Weldford, o
Fontaine Leon, labr, Kouchibou Bch
Fontaine Pierre, far, Kouchibouguac, o
Fontaine Thade, far, Acadie Sid, o
Ford John, far, Ford's Mills, o
Ford John P, far, Ford's Mills, o
Forster David J, far, Kingston, s o
Forster Henry, labr, Kingston
Forster John, blksmth, Kingston
Forster Jona, blksmth, Kingston, o
Forster Thos, labr, Kingston
Foster David J, far, Kingston, o
Foster Wm, far, Kingston, s o
Fougere Lire P, far, Grand Digue, o
Fougere Michel, far, Grand Digue, f s
Fougere Prospere, far, Grand Digue, o
Fournier Aime, far, Peter's Mills, o
Fulton Geo W, far, Lake Stream, s o
Fulton John, far, Harcourt Sta, o
Fulton John T, far, Lake tSream, s o
Fulton Robt, far, Lake Sream, o
Fulton Robt, J's son, far, Lake Str, f s
Fram Thos, far, Poirier, o
Franqueer Joseph, far, McInnis Brk, o
Fraser Alex, Kingston, o
Fraser Alex, jr, labr, Kingston, t
Fraser Augus, sea capt, Kingston, s o
Fraser A ndw, far, Ford's Mills, o

Write to The IRA CORNWALL CO., Ltd., 68 King Street, St. John, N. B., for their list of second-hand Typewriters.

Fraser Jas, far, Ford's Mills, o
Fraser John, agent, Kingston, o
Fraser Wm J, labr, Kingston, s o
Frigo Chris, far, St Louis de Kent, o
Gallant Adol, far, Adamsville, o
Gallant Aime G, far, Cocaigne, o
Gallant Aime M, far, Grand Digue, o
Gallant Alex, far, Acadie, o
Gallant Alex, yeoman, Acadie Sid, s o
Gallant Antoine, far, Grand Digue, o
Gallant Clement, far, Cocaigne, o
Gallant Cyp, far, St Louis de Kent, o
Gallant Damien, far, S B Station, o
Gallant Damien P, far, Buctouche, o
Gallant Dosithe C, far, Cocaigne, o
Gallant Eph, far, McLeod's Mills, o
Gallant Etienne, far, McLeod's Mills, o
Gallant Etienne, far, St Anne
Gallant Ferd, far, Grand Digue, o
Gallant Francois, far, Grand Digue, o
Gallant Francois, far, McLeod's Mls, fs
Gallant Frank, yeoman, Acadie Sid, o
Gallant Fred, far, Weldford, o
Gallant Fredk P, far, Grand Digue, o
Gallant George, far, Aldouane, o
Gallant Geo, labr, Aldouane
Gallant Gilbert, far, McLeod's Mills, fs
Gallant Greg, far, Notre Dame, o
Gallant Henri A, far, Grand Digue, s o
Gallant Hilaire, far, Grand Digue, o
Gallant Hilaire E, far, St Anne, o
Gallant Hubert, far, St Ignace, o
Gallant Isidore, far, Grand Digue, o
Gallant Jacs P, far, Cocaigne, o
Gallant Jas E, far, St Anne, o
Gallant Jos, labr, St Louis, o
Gallant Jos F, far, Acadie Sid, o
Gallant Jos V, far, Grand Digue, o
Gallant Laut, far, Acadie, o
Gallant Laurent, far, Aldouane, o
Gallant Leon, labr, St Louis de Kt, s o
Gallant Luca, far, Grand Digue, o
Gallant Max, far, Aldouane, o
Gallant Moise P, hotel, Grand Digue, o
Gallant Nazaire F, far, G Digue, s o
Gallant Nap, far, Acadie, o
Gallant Napoleon, far, Aldouane, o
Gallant Onesime, far, Acadie Sid, o
Gallant P E, gen dlr Acadieville
Gallant Phillas, far, Acadie, o
Gallant Polycarpe, emp R, CB Sta, o
Gallant Richd F, far, Grand Digue, s o
Gallant Thadee C, far, Grand Digue, o
Gallant Thad, far, Notre Dame, o
Gallant Theop, far, Aldouane, o
Gallant Theo, far, St Louis de Kent, o
Gallant Thos, far, Acadie Sid, o
Gallant Thos C, fishmn, Cocaigne,
Gallant Thos F, far, Dundas, o
Gallant Thos J, far, Cocaigne, o
Gallan Urb G, far, Aldouane, o
Gallant Urbain, far, St L de Kent, o
Gallant ozeme, far, Aldouane, o
Gamble Geo, far, McLaughlan's Rd
Gamble Levy, far, McLaughlan's Rd,o
Gamble Thos, far, Poirier, o
Gardener John, gen dlr, Acadie Siding
Gaslin Louis, far, Sweenyville, o
Gaudet Anse H, far, Legerville, o
Gaudet Anse P, far, St Paul
Gaudet Chas, far, St Louis de Kent, o
Gaudet David, gen dlr, Acadie Siding
Gaudet Doce D, far, Sweenyville, o
Gaudet Dose R, far, Sweenyville, o
Gaudet Felicien R, far, Sweenyville, o
Gaudet Hype, far, Legerville, o
Gaudet Jean, far, Up Buctouche, o
Gaudet John, jr, far, Up Buctouche, so
Gaudet Joseph far, St L de Kent, o
Gaudet Jude D, far, Legerville, o
Gaudet Louis R, far, Sweenyville, o
Gaudet Lucien H, far, Legerville, o
Gaudet Ovid A, far, Sweenyville
Gaudet P D, gen dlr, St Pauls
Gaudet Raph, far, Sweenyville, o
Gautreau Andre, far, St Paul, o
Gautreau Eph, far, Richardville, o
Gauvin Edmond, far, Adamsville, o
Gauvin Thade, far, Adamsville, o
Gaynor James, far, St Nichs Aiv, o
Gaynor Robt, far, St Nichs River, o
Geddes Chas, far, Poirier, o
Geddes Fredk, far, St Mary's, o
Geddes Geo, far, Poirier, o
Geddes John, far, Poirier, o
Geddes Louis, far, Ford's Mills, o
Geddes Mrs M, gen dlr, Weldford
Geddie Wm, far, McLaughlan's Rd ,o
Geddes Wm, far, Poirier, o
Geddes Wm, saw mill, McLaugh's Rd
Geneau Arcade, far, Richardville, o
Gerang Thadie, far, Grand Digue, o
Gervain Andre, far, Pt Sapin, o
Gesnor Abram, far, Drty's Mills, o
Gesner Ezra, far, Coate's Mills, o
Gesnor Hervig, far, Coate's Mills, o
Gesnor Isaac, far, Coate's Mills, o
Gesner Malcolm, merchant, Kingston,o
Gesnor Thos, far, McKee's Mills, o
Gesnor Wm, far, McKee's Mills, o
Gibson Thos, yeoman, Cameron's Mls,o
Gifford Alex, far, Kingston
Gillis Roderick, labr, Kingston, o
Gionette Andw, fishmn, Pt Sapin, o
Girouard Aime J B, far, Up Buctou, o
Girouard Alexis A, far, Up Buctou, o
Girouard Anse, far, Up Buctouche, o
Girouard Anse J, far, Up Buctouche, o

Home grown hardy Plants, Trees and Shrubs..... NOVA SCOTIA NURSERY, HALIFAX, N. S.

Girouard Anse J, far, Up Buctou, o
Girouard Belonie H, far, Buctouche, o
Girouard Danl J, innkpr, Buctouche, o
Girouard David A, far, St Paul, o
Girouard David H, far, St Jean Bap
Girouard David J L, far, Coate's Mls, o
Girouard David M, far, St Paul, o
Girouard David V, seaman, Buctouche
Girouard Denis, labr, Buctouche
Girouard Edwd L, far, St Paul, o
Girouard Ferd A, hotel, Buctouche, o
Girouard Ferd J, mail driv, Buctou, o
Girouard Fidele D, far, St Mary's, f s
Girouard Frans D, far, St Jean B, s o
Girouard Fred O, far, St Paul, o
Girouard Geo H, far, Buctouche, o
Girouard Jas A, far, Up Buctou, f s
Girouard Jean, far, Buctouche, o
Girouard Jean A M, far, Up Buctou, fs
Girouard Jos N, far, St Anthony, s o
Girouard Leon, far, Buctouche, o
Girouard Louis J L far, Cote's Mls, o
Girouard Mage A, far, Up Buctouche
Girouard Mage H, far, Buctouche, o
Girouard Max L, far, Buctouche, s o
Girouard Nazaire B, far, St Mary's, o
Girouard Olivier A far, St Mary's, o
Girouard Oliver J, far, St Mary's, o
Girouard Philip D, far, Coate's Mills, o
Girouard Pierre M, far, Buctouche, o
Girouard Sim A, far, St Paul o
Girouard Simon M, far, Buctouche, o
Girouard Thade D, far, St Mary's, f s
Girvan Alex, far, Kingston o
Girvan Alex J, merchant, Kingston, o
Girvan James, far, Kingston, o
Girvan John, far, Pine Ridge, o
Girvan John, p mstr, St Nichs Riv, o
Girvan John L, far, Kingston, s o
Girvan Saml, far, Bass River, o
Girvan Saml, far, Bass River, o
Girvan Samuel, far, Kingston, o
Girvan Samuel A, Kingston, s o
Girvan Thos, far, Kingston, o
Girvan Wm, agent, Kingston, o
Girvan Wm, far, St Nichs River, s o
Girvan Wm E, far, St Nichs River, s o
Girvan Wm E, far, St Nichs River, s o
Glencross Alex R, far, Kingston, o
Glencross Andw, far, Ford's Mills, o
Glencross Andw, far, Kingston, s o
Glencross Donald, far, Kingston, s o
Glencross Gooden, far, Kingston, o
Glencross Gordon, far, Mill Creek, s o
Glencross John, far, Kingston, o
Glencross Robt, far, Ford's Mills
Glencross Wm, far, Main River
Glendening Jas, merchant, Kingston, o
Glendening Jona, far, St Anne, o
Glendening Robt, far, Kingston, o
Glenn John, labr, Harcourt, t
Glenn Joseph, far, Lake Stream, o
Glenn Josiah, far, Lake Stream, o
Glenn Mathew T, hotel, Harcourt, o
Gobang John, far, Adamsville, o
Godain John, carp, Pt Sapin
Godette Abram, far, Cocaigne, o
Gogan Philip, far, St Anne, o
Goguen Adolf, far, Cocaigne River, o
Goguen Aime, far, St Louis de Kt, o
Goguen Albert, far, Cocaigne Riv, s o
Goguen Alphe, far, Poirier, o
Goguen Amand B, far, Poirier, o
Goguen Amand D, trader, Cocaigne
Goguen Ambroise, far, Cocaigne River
Goguen Arcade E, far, Goguen, o
Goguen Arcade M, far, Dundas, o
Goguen Augus, far, Cocaigne River, o
Goguen Bruno D, far, Cocaigne, o
Goguen Calice, far, Cocaigne River, o
Goguen Chas E, far, Cocaigne, f s
Goguen Chas T, far, Dixon's Point
Goguen Cleophas, far, Cocaigne Riv, o
Goguen Damas E, far, Goguen, o
Goguen Damase B, far, Goguen, o
Goguen Damien, far, Grand Digue, o
Goguen Damien A, far, Cocaigne R, s o
Goguen Damien D, far, Cocaigne, o
Goguen David, far, Goegen, o
Goguen Dennis, far, Cocaigne River, o
Goguen Desire, far, Acadie, s o
Goguen D L & Co, gen dlrs, Cocaigne
Goguen D, of D L G & Co, Cocaigne
Goguen Dom L, far, Cocaigne, o
Goguen Dom L, far, Cocaigne, o
Goguen Dosithe, far, Cocaigne River, o
Goguen Docithe M, p mstr, Gueguen, o
Goguen Docithe T, far, Cocaigne R, o
Goguen Elie M, far, St Anthony, o
Goguen Elzear M, far, Cocaigne, f s
Goguen Ephraim L, far, Poirier, o
Goguen Eustache M, far, Cocaigne, o
Goguen Eustache T, far, Cocaigne, f s
Goguen Fabien J, far, St Anthony, o
Goguen Ferdina S, far, Grandigue, o
Goguen Fidele P, far, Cocaigne River
Goguen Franc M, far, Cocaigne, f s
Goguen Frans X, far, St Anthony, o
Goguen Fredk T, far, Grand Digue, o
Goguen Fredk, far, Cocaigne River, o
Goguen Geo, far, Cocaigne, o
Goguen Germain W, far, Cocaigne R, o
Goguen Gil, far, Acadie, s o
Goguen Hilaire, far, Buctouche, o
Goguen Isaie A, far, St Anthony, o
Goguen Jacque, far, Acadie, o
Goguen Jean A, far, Cocaigne River, o
Goguen Job, far, Cocaigne River, o

FRED A. DYKEMAN & CO., DRY GOODS and FURNISHINGS,
97 KING STREET, - ST. JOHN, N. B.

Goguen John B, gen dlr, Cocaigne, o
Goguen John D, far, Cocaigne, o
Goguen Jos J, far, Poirier, o
Goguen Jos M, far, Cocaigne, o
Goguen Judas, far, Gueguen, o
Goguen Julus, postmaster, Poirier, o
Goguen Laurent L, far, Cocaigne, o
Goguen Lucas T, far, Cocaigne Riv, o
Goguen Mage C, far, Gueguen, o
Goguen Marc L, far, Cocaigne Riv, o
Goguen Martin, far, Cocaigne River, o
Goguen Max, far, St L de Kent, s o
Goguen Max J, far, St Anthony, o
Goguen Max M, far, Cocaigne, o
Goguen Max S, far, Cocaigne Riv, o
Goguen Narc, far, Cocaigne River, s o
Goguen Naz M, far, Cocaigne Riv, s o
Goguen Odilion K, far, Cocaigne R, o
Goguen Oliver, far, Dixon's Pt, o
Goguen Oliver, far, St Paul
Goguen Oliver D, far, Goguen, o
Goguen Oliver L, far, Cocaigne Riv, o
Goguen Philleas T, far, Dixon's Pt, o
Goguen Philip, far, St Mary's, o
Goguen Philip A, far, Cocaigne Riv, o
Goguen Philip D, far, Cocaigne, o
Goguen Philip J, far, Poirier, o
Goguen Philip M, far, Poirier, o
Goguen Pierre D, far, Cocaigne Riv, o
Goguen Pierre H, far, Cocaigne Riv, o
Goguen Pierre M, far, Cocaigne, f s
Goguen Pierre T, far, Dixon's Point
Goguen Placide A, far, Cocaigne R, s o
Goguen P R, g dlr & lbr pr, Cocaigne,o
Goguen Raphael, far, Cocaigne River
Goguen Saml E, far, Gueguen, o
Goguen Simeon, far, Cocaigne River, o
Goguen Simon A, far, Cocaigne Riv, o
Goguen Simon P, far, Gueguen, o
Goguen Theo, far, Cocaigne Riv, o
Goguen Theo, far, St Anthony, o
Goguen Thos, far ,Cocaigne River, o
Goguen Urb A, far, Cocaigne, o
Goguen Urb F, far, Cocaigne Riv, o
Goguen Vincent, far, Cocaigne, o
Goguen Vital B, far, Gueguen, o
Goguen Vital P, far, Cocaigne Riv, o
Goguen Wm P, far, Cocaigne Riv, o
Goguen Xavier, far, St Anthony, o
Goldie Robt, labr, Kingston, o
Gonyong John, labr, Kingston
Goodwin W V, teacher, Harcourt
Goodwin Jas, sea capt, Kingston, o
Gorman Ber, innkpr, St L de Kent, o
Gorman Jerry, clerk, Harcourt,
Gorman Patk, far, Kouchibouguac, o
Gosselin Elzear, far, Doherty's Mls, o
Goslin Flavin, far, Sweenyville, o
Gotro Chas, far, St Anthony, o
Goudet Lau, far, Acadie Sid, o
Gould Amb, far, Acadie Sid, o
Gould Chas, far, Acadie Sid, o
Gould Geo, far, Acadie Sid, o
Gould Jeremiah, labr, Kingston
Gould John, far, Peter's Mills, o
Gould Marcelline, far, Acadie, o
Gould Thadee, far, Acadie, o
Goutreau Dose, far, St Paul, s o
Goutreau Geo, far, Acadieville, o
Grady John M, far, Notre Dame, s o
Grady Martin E, far, Poirier, o
Grady Thos, far, Notre Dame, s o
Graham Abra, P's son, far, Cails, s o
Graham Alex, far, Main River, s o
Graham Chris, far, Kouchibou Bch, oc
Graham C Thos, far, Main River, o
Graham David, J's s, far, Main R, s o
Graham Frank, far, Main River, o
Graham Geo, far, Mill Creek, o
Graham Geo, jr, P's s, far, Cails, s o
Graham Geo, labr, Kouchibou Bch, f s
Graham Hugh, boots & soes, Buctche
Graham Hugh, J's s, far, Cails, s o
Graham Jas, far, St Nichs River, o
Graham Jas, far, St Nichs River, o
Graham Jas A, far, Mill Creek, s o
Graham John, far, Kouchibou Bch, oc
Graham John, far, Kouchibouguac, fs
Graham John, far, Mill Creek, o
Graham John, jr, far, Main River, o
Graham John, labr, Kingston
Graham Lau, p mstr, Main River, o
Graham Mich, far, Mill Creek, o
Graham Peter, far, Mill Creek, o
Graham Robt, far, Kouchibouguac, o
Graham Robt, far, Kingston, o
Graham Robt, jr, labr, Kingston
Graham Simon, merchant, Kingston, o
Graham Smith, far, Bay du Vin, o
Graham Thos, far, Mill Creek, o
Graham Thos, labr, Kouchibouguac, o
Graham Wm, far, Kingston
Graham Wm, labr, Kouchibouguac, o
Graham W Wm, far, Main River, o
Grant Chas, far, St Nichs River
Grant Jas, yeoman, Coal B Sta, o
Grant Wm, far, St Nichs River
Gratton Anthony, gen dlr, Buctou, o
Gratton Jas, far, St Anne, s o
Gratton John, far, St Anne, o
Gratton John, pensioner, Buctouche
Gratton Patk, far, Kingston, o
Graves Alex, far, Coate's Mills, o
Graves Jas O, far, Coate's Mills, o
Graves Zebedee, far, S S Buctouche, o
Gray Alex, far, McLeod's Mills, o
Gray Daniel, far, Lake Stream, o
Gray Jean A, far, McLeod's Mills, f s

STEWART'S Linen and Shoe Threads. Canadian Agents, WM. CLAPPERTON & CO., Montreal.

Gray Jeurey, labr, Pt Sapin, o
Gray Luc, far, Aldouane, o
Gray Patk, far, Aldouane, o
Gray Pierre, far, Aldouane, o
Gray Placide, far, Aldouane
Gray Sylvester, far, Aldouane, o
Gray Sylvester, far, Aldouane, o
Grogan Chas far, Kouchibouguac, s o
Grogan Hugh, far, Kouchibouguac, s o
Grogan Jas, labr, Kouchibouguac, f s
Grogan John, far, Kouchibouguac, o
Grogan Jos, merchant, Kouchibou, o
Grogan Robt, far, Kouchibouguac, o
Grogan Robt, jr, far, Kouchibou, s o
Grogan Thos, labr, Kouchibouguac, o
Gugeon Bonar, jr, far, Acadie, o
Guimond Alex, far, Pt Sapin ,o
Guimond Alex, far, St Louis de Kent
Guimond Chas, far, St Louis de Kt, o
Guimond David, far, St L de Kent, o
Guimond Frans, far, St L de Kent, o
Guimond Frans D, far, St Louis, s o
Guimond Jean, far, St Louis de Kt, o
Guimond Jean C, jr, far, St Louis, o
Guimond Jean P, far, St L de Kent, o
Guimond Jos M, far, St Louis, s o
Guimond Julien, far, St L de Kent, o
Guimond Lazare, far, St L de Kent, o
Guimond Louis, far, St L de Kent, o
Guimond Louis V, far, St Louis, f s
Guimond Luc ,far, St L de Kent, o
Guimond Marcel, far, St L de Kent, o
Guimond Moise, far, Pt Sapin, o
Guimond Oliver, far, St L de Kent, o
Guimond Pierre, far, St L de Kent, o
Guimond Silvester, far, St Louis, o
Guimond Sylv, far, St L de Kent, o
Guimond Vital, far, St L de Kent, o
Guiter Phineas, far, Ford's Mills, o
Guiter Wm, far, Harcourt, o
Gunner John, far, Kouchibouguac Bch
Hache Fidele J, far, Grand Digue, o
Hache Jacs, far, Grand Digue, o
Hache John P, far, Grand Digue, o
Hache Patk, far, Grand Digue, o
Hackett Chas, labr, Kouchibou Bch
Hackett Henry, labr, Kouchibou B, f s
Hackett Martin, labr, Kouchibou, s o
Hackett Thos, labr, Kouchibou, o
Haines Hugh, trader, Kingston, o
Hamilton Erwin, far, Bass River, o
Hamilton Walter, far, Lake Stream, o
Hamilton Wm, clergyman, Kingston
Handegan John, clerk, Buctouche, s o
Handley Jas, labr, Kouchibouguac
Handrican John far, St Nichs Riv, s o
Handrican Wm, far, St Nichs Riv, s o
Handraham Patk, far, St Nichs Riv, o
Hanington Jer, far, Cocaigne, o
Hanington Wm J, far, Gailey o
Hannagan Andw, hotel, Buctouche, o
Hannah Alex, far, Weldford, o
Hannah Geo, far, St Nichs River, s o
Hannah John, far, St Nichs River, o
Hannah John C, far, St Nichs Riv, o
Hannay Edwd O, trader, Kingston
Hannay Geo, far, St Nichs River, o
Hannay Robt, far, Kingston, o
Hanson Jas, far, Bass River, o
Hanson John, far, Bass River, f s
Hanson John, far, Main River, o
Hanson Mathew, far, Bass River, f s
Harding Benj, far, Kouchibouguac, o
Harding Robt, far, Kingston, o
Harper D S, manfr, P Dundas, o
Harnett Edwd, p mstr, Kingston, o
Harnett John, labr, Harcourt, t
Harnett Jos, W's s, far, Cails, s o
Harnett Michel, far, Main River, s o
Harnett Patk, far, Main River, s o
Harnett Thos, far, Main River, o
Harnett Thos, surveyor, Kingston
Harnett Wm, far, Mill Creek, o
Harrington John, far, Kouchibou, o
Harrington Timo P, far, Kouchibou, o
Harrington Timo, far, Kouchibou, o
Hayes John, far, St Nichs River, o
Hayes Patk, far, Cocaigne River, o
Hebert Andre A, far, Poirier, o
Hebert Aime H, far, Cocaigne Riv, o
Hebert Armand A, far, Cocaigne C, o
Hebert Andre G, far, Notre Dame, o
Hebert Chas, far, Cocaigne, o
Hebert Danl B, far, Buctouche, o
Hebert Dosithe, far, Cocaigne, o
Hebert Eustache, far, Cocaigne C
Hebert Ferd, far, Cocaigne, o
Hebert Francois A, far, Dundas, o
Hebert Guillaume, hotel, Vil St Irene
Hebert Jacs L, far, Gueguen, o
Hebert Jean, far, Acadie, o
Hebert Rev Jean, priest, Richardvle,o
Hebert Jos P, far, Cocaigne, o
Hebert Jude, far, Acadieville, o
Hebert Jude A, Poirier, o
Hebert Jude L, far, Cocaigne C, s o
Hebert Kelase, far, Acadie, o
Hebert Laurent, p mstr, Cocaigne C, o
Hebert Laurent S, far, Cocaigne, o
Hebert Louis, labr, Kingston
Hebert Max F, far, Cocaigne, o
Hebert Max L, far, St Pierre, o
Hebert Melem, far, Acadie, o
Hebert Olivier, far, St Pierre, o
Hebert Peter, labr, Kouchibouguac
Hebert Philip, far, St Anthony, o
Hebert Philip, far, St Pierre, o
Hebert Philip G, far, Cocaigne C, o

Send to a reliable House direct for Cut Flowers, Plants, etc. Nova Scotia Nursery, Halifax, N. S.

Hebert Philip L, far, Dundas, o
Hebert Pierre, far, Acadie, o
Hebert Pierre L, far, Cocaigne, o
Hebert Robt, labr, Kouchibouguac, s o
Hebert Saml G, far, Notre Dame, o
Hebert Simeou G, far, Cocaigne C, o
Hebert Simeon J, far, Cocaigne C, o
Hebert Simon L, far, Acadie, o
Hebert Theo A, far, Cocaigne C, o
Hebert Theodore O, Poirier
Hebert Theotime, far, Cocaigne, o
Hebert Thos, far, Cocaigne C, o
Hebert Timo, far, Notre Dame, o
Hebert Wilfred, far, Cocaigne C, o
Henessay Jas, blksmth, St Louis, o
Henri Gregoire, far, Acadie
Henri Hype, far, St Paul, o
Henri Jos, far, St L de Kent, o
Henri Joseph, far, St Paul, o
Henri Louis, far, St Paul, o
Henri Martin, far, St Paul, o
Henri Pierre, far, Adamsville, o
Henri Pierre, far, McLeod's Mills, f s
Henri Thade, far, St L de Kent, o
Henri Urbain, far, McLeod's Mills, o
Henri Urbain, jr, far, McLeod's Mls, o
Hesket John, far, Bass River, o
Hetherington Wm, far, St Nichs R, o
Hetherington Wm, labr, Harcourt, t
Hickey Henry, far, Kingston, o
Hicks Abram, far, McLaughlin's Rd, o
Hicks Chas, far, McKee's Mills, o
Hicks Eph, far, McLaughlin's R, f s
Hicks Ira, far, McKee's Mills, o
Hicks Ira, p mstr, McLaughlin's Rd
Hicks Ira C, far, Poirier, o
Hicks Isreal, far, McKee's Mills, o
Hicks Jas, far, McLaughlin's Rd, f s
Hicks Mariner, jr, far, McKee's Mls, o
Hill Jas, agent, Kouchibouguac
Hill John, labr, Kouchibouguac
Hill John, jr, far, Kouchibou Beach
Hill Wm, far, Pine Ridge
Hogan Dennis P, hotel, Dundas, o
Holder Geo, far, St Nichs River, o
Holmden Thos D, far, Pine Ridge, oc
Holmden Thos, p mstr, McLaugh's R, o
Holmden Walter, far, Pine Ridge, o
Holoran Gordie, labr, t
Holson Thos, far, Adamsville, oc
Horton Jas, far, Kent Junction, o
Horton James, far, Mill Creek, o
Horton Saml, far, Bass River, o
Howard Thos, far, Acadie, o
Howard Wm, far, Pine Ridge, o
Howell Asa, far, Bass River, o
Howell John, far, Bass River, o
Howell Joseph, labr, Weldford, o
Howell Saml, labr, Coal Branch
Hudson Andw, far, S B Station, oc
Hudson Geo, trader, Kingston, o
Hudson Geo, far, St Nichs River, o
Hudson Jona, far, Kingston, o
Hudson Robt, far, St Nichs Riv, s o
Hudson Thos, far, St Nichs River, o
Hudson Wm, labr, S B Station
Hughes Chas, labr, Kingston
Hughes John, agent, Kingston, t
Humphrey Isaac B, sta agt, Harcourt
Hunter Geo, far, Dixon's Point, o
Huskett Wm, far, Pine Ridge, o
Hutchinson Alex, far, Cails, s o
Hutchinson Edmond J, far, Kingston, o
Hutchinson Edmund J, far, Kingstn, o
Hutchinson Harry, far, Buctouche
Hutchinson Jas, far, Cails, s o
Hutchinson John, far, Buctouche, o
Hutchinson John C, far, Harcourt, o
Hutchinson Robt, blksmith, Harcourt
Hutchinson Robt, far, Mill Creek, o
Hutchinson Wm, far, Mill Creek, o
Hyslop Douglas, far, McKees' Mills, so
Hyslop Robt, far, McKee's Mills, o
Ingram Alphonso, tel oper, Harcourt
Ingram Thos, far, Harcourt, o
Irving Geo, com merchant, Buctouche
Irving Geo, far, Ford's Mills, o
Irving Geo, labr, Harcourt
Irving George, labr, Kingston
Irving Geo E, merchant, Buctouche
Irving Herbert, banker, Buctouche, o
Irving Wm, far, P Wellington, o
Irving Herbert, far, Bass River, o
Irving Herb, lumber dlr, Buctouche, o
Irving Jas, far, Ford's Mills, s o
Irving Jas, far, Peter's Mills, o
Irving Jas D, gen dlr, Buctouche, o
Irving John A, gen dlr, Buctouche
Irving Robt, student, P Wellington, o
Irving Thos, far, Forh's Mills, o
Irving Thos, jr, far, Ford's Mills, s o
Irving Thos, far, St Paul, o
Irving Wm, pilot, Buctouche, o
Irving Wm, yeoman, Kingston, o
Jackson John, far, St Nichs River, o
Jaillet Anse G, far, St Castin, o
Jaillet Ansel J, clerk, Buctouche
Jaillet Antoine G, far, St Castin, o
Jaillet Celes L, far, St Castin, s o
Jaillet Cimon E G, far, St Anne, s o
Jaillet Cyre G, far, St Pierre, o
Jaillet Danl R, far, St Castin, o
Jaillet Edwd, far, Legerville
Jaillet Edwd G, far, St Anne, o
Jaillet Eus C, far, St Pierre, s o
Jaillet Frans L, far, St Castin, s o
Jaillet Geo E G, far, St Anne, so
Jaillet Fredk G, far, St Castin, o

Farm Machinery. We Carry the Leading Lines of American and Canadian Makes. Every Machine Warranted. P. S. MacNutt & Co. St. John.

Jaillet Jacs T, far, St Castin, s o
Jaillet Jean Bte T, far, St Castin, s o
Jaillet Jos L, far, St Castin, o
Jaillet Jos A, far, Buctouche, o
Jaillet Laur, far, St Castin, o
Jaillet Laurent E, far, St Castin, o
Jaillet Louis A, far, Buctouche, o
Jaillet Maur R, far, St Castin, o
Jaillet Max L, far, St Castin, o
Jaillet Michel C, far, St Pierre, s o
Jaillet Olivier A, painter, Buctouche,o
Jaillet Pierre E, far, St Castin, o
Jaillet Polycarpe L, far, St Anne, o
Jaillet Simon L, labr, St Castin
Jaillet Singpois L, painter, Buctou, s o
Jaillet Sylin F, far, St Castin, o
Jaillet Thos E, far, St Castin, o
Johnson Adol, far, St L de Kent, o
Johnson Aime, far, St L de Kent, o
Johnson Anselme, far, McLeod's Mls,o
Johnson Anthony, saw mill, Mill Crk,o
Johnson Aug C, far, St Louis, o
Johnson B J, p m & g d,St L de Kt, o
Johnson David, far, Notre Dame, o
Johnson David D, blksmth, Harcourt,o
Johnson Fabien, far, Acadie Sid, s o
Johnson Geo O, P Dundas
Johnson Guill, far, St L de Kent, o
Johnson Henry, far, Cocaigne River, o
Johnson Hype, far, St Louis de Kt, o
Johnson Isaiah, far, McLeod's Mills, o
Johnson Jacs, far, St Louis de Kent, o
Johnson Jas, far, Mill Creek, o
Johnson James, far, Notre Dame, o
Johnson Jean, far, St Louis de Kt, o
Johnson Jean P, far, Acadie Sid, o
Johnson Jos, far, St Louis de Kent, o
Johnson Luke, far, St Paul
Johnson Marcel, far, Acadie, o
Johnson Marie, far, St Louis de Kt, o
Johnson Nichs, carp, St Louis, o
Johnson M J, bank clerk, Kingston
Johnson Odilon, far, St Louis, o
Johnson Peter, far, Main River, o
Johnson Pierre, far, St Louis de Kt, o
Johnson Premilite, far, St Paul, o
Johnson Richd, far, Acadie Siding, o
Johnson Sebastien, far, McLeod's Mls,o
Johnson Simon, far, St Louis de Kt, o
Johnson Thade J, far, St Louis, s o
Johnson Urb, MPP, far, St Louis, o
Johnson Wm, millman, Mill Creek, o
Johnson Wm, far, Notre Dame, o
Johnson Wm D, clerk, Buctouche
Johnston Alex, gen dlr, Notre Dame
Johnston Geo, gen dlr, Notre Dame
Johnston Peter, gen dlr, Main River
Johnston Thos, far, St Mary's, o
James Havelock H, barrister, Buctou
James Wm, far, Kingston, o
Jardine Alex, clerk, Kingston, s o
Jardine Alex, far, Kouchibouguac, o
Jardine Geo, clerk, Kingston, s o
Jardine Jas, far, Kouchibouguac, s o
Jardine Jas, gen dlr, Kingston
Jardine John, gen dlr, Kingston
Jardine John, jr, clerk, Kingston
Jardine Thos, jr, far, Kingston, s o
Jardine Thos, merchant, Kingston, o
Jardine Thos, far, Kouchibouguac, s o
Jardine Wm, far, Kingston, s o
Jonah Geo A, far, Harcourt, oc
Jones Alonzo, far, McLaughlin's Rd, o
Jones Fredk, sr, far, Bass River, o
Jones Norman, far, McLaughlin's Rd,o
Jones Oliver S, far, Harcourt, oc
Kay Azor, far, McKee's Mills, o
Kay Edwd, far, Buctouche, o
Kay Edwd, far, McKee's P O, o
Kay John L, far, McKee's Mills,o
Keith Mel F, physician, Harcourt, o
Kellock Robt, far, Main River, o
Kellock Robt, trader, Main River, o
Kelly Geo, far, Kouchibouguac, s o
Kelly John, far, Kouchibouguac, o
Kelly John J, far, Kouchibouguc, s o
Kelly John L, labr, Kouchibou B, s o
Kelly Law, far, Kouchibouguac B, o
Kelly Michael, far, Kouchibou Bch, oc
Kelly Reuber, far, Kouchibou Bch, o
Kelly Wm, far, Pt Sapin, o
Kelso John, yeoman, Acadie Siding
Kennedy Fredk W, far, Kingston, s o
Kennedy James, labr, Kouchibouguac
Kennedy Jas B, labr, Kouchibou, f s
Kennedy Jas M, trader, Adamsville, o
Kennedy Jas W, far, Kingston, s o
Kennedy John, far, Kingston, o
Kennedy John, far, Kingston, o
Kennedy John, far, Kingston, o
Kennedy Robt, far, Kouchibouguac, o
Kennedy Robt J, labr, Kingston
Kennedy Thos, far, Adamsville, t
Kennedy Thos, far, St Mary's, o
Kennedy Wm, far, Kingston, o
Kennedy Wm, labr, Kouchibouguac
Kennedy Wm R, labr, Kouchibou, f s
Kenny Frans, yeoman, Acadie Sid, o
Kenny Patk, far, Mill Creek, o
Kenny Wm, yeoman, Acadie Siding
Keswick David, far, Bass River, o
Keswick David, constable, Buctche, o
Keswick Ezra, far, Bass River, o
Keswick Wm, far, Bass River, o
Killeen John, blksmth, Buctouche, o
King Ange, labr, St Jean Baptist
King F E, sta agt, S B Station
King D, phys & druggist, Bustouche

THE CANADIAN DRUG CO., Ltd. Wholesale Druggists, St. John, N. B. Sole Proprietors for Higgins' British Liniment

King Jas M, foreman ICR, Harcourt, o
King Peter, far, Poirier, o
King Peter, millowner, Buctouche, o
King Philip, far, Notre Dame, o
King Thos, far, Notre Dame, o
King Wm, physician, Buctouche
Kingston John, far, Kouchibouguac, o
Kingston Richad, far, Kouchibou, o
Kinreod Wm, far, Kingston, o
Labourge Chas, far, Acadie Sid, o
Lamb Jas, jr, Lake Stream, o
Lamb Joseph, far, Lake Stream, o
Lamkey John, far, Harcourt, o
Lamkey Thos, labr, Harcourt, t
Landry Alex P D, far, Coatesville, f s
Landry Adol, trader, St L de Kent, o
Landry Adol E, gen dlr, St L de Kent
Landry Am Cinton, far, Up Buctou, f s
Landry Cloris, far, Pt Sapin, o
Landry Constant, far, St Louis, s o
Landry & Co, gen dlrs, Buctouche
Landry Danl S, far, Cocaigne, Riv o
Landry Danl T, far, Dixon's Pt, o
Landry David M, far, Up Buctouche, o
Landry David V, physician, Buctouche
Landry Edwd, far, Kouchibouguac, s o
Landry Eugene, carp, Laketon, o
Landry Eustache, far, Kouchibou, s o
Landry Felix, merchant, St Louis, o
Landry Frans, labr, St Louis, o
Landry Honore, hotel, Buctouche
Landry Honore, gen dlr, St L de K, o
Landry Isidore, far, St Louis de Kt, o
Landry Jean, far, St L de Kent, s o
Landry Jean S, far, Cocaigne Riv, o
Landry Joseph, far, Acadie, o
Landry Jos, far, St L de Kent, o
Landry Jude D, far, Dundas ,o
Landry Louis D, far, N,otre Dame, o
Landry Max, far, Notre Dame, o
Landry Michel, far, St Anne, o
Landry Michel, far, Up Buctouche, o
Landry Philip D, far, Coate's Mills, o
Landry Pierre E, far, Buctouche, o
Landry Placide T, innkpr, Buctouche,o
Landry Thos T, labr, Buctouche
Landry Timo, far, Notre Dame, o
Landry Vital, far, Notre Dame, o
Landry Wilfred T, far, Dixon's Pt, o
Landry Wm M, far, St Mary's, o
Langie Aime, far, Poirier, o
Langis Theo, merchant, St Anthony, o
Lanigan Danl R, far, Kouchibou, o
Lanigan Henry, labr, Kingston, s o
Lanigan James, labr, Kingston, s o
Lanigan John, labr, Kingston, s o
Lanigan Keady, engr, Kingston, o
Lanigan Martin, merchant, Kingston,o
Larcenaire Pierre, far, Buctouche, oc
Larcheveque Rev Jos A, priest, Cocgne
Law Robt, far, Kingston,
Lawson David, storekpr, Main Riv, o
Lawson Geo, far, Main River,
Lawson Howard, far, Main River, s o
Lawson Jas, far, Cameron's Mills, o
Lawson James, far, Kingston, o
Lawson John, gen dlr, Coal Brch Sts
Lawson John, far, Main River, o
Lawson Robt, far, Main River, o
Lawson Robt H, far, Main River, s o
Lawson Wm, jr, far, Main River, s o
LeBlanc Abel, far, Sweenyville
LeBlanc Adolphe, far, Notre Dame, o
LeBlanc Adol D F, far, Dixon's Pt, o
LeBlanc Adrien T, far, St Paul, o
LeBlanc Aime, far, McLaughlin's R, o
LeBlanc Aime F, far, St Castin, o
LeBlanc Aime T, far, St Anthony, o
LeBlanc Alex, far, St Louis de Kt, o
LeBlanc Alexis V, far, Acadie Sid, o
LeBlanc Alphie P, joiner, Cocaigne
LeBlanc Amable T, far, St Anne, o
LeBlanc Aime P, far, Poirier, o
LeBlanc Amb, far, Gueguen, o
LeBlanc Amb E, far, Legerville, o
LeBlanc Amb J, far, Doherty's Mls, o
LeBlanc Andre H, far, McLaugh's R,o
LeBlanc Andw J, far, St Pierre, o
LeBlanc Ansel B, far, Buctouche, o
LeBlanc Anse D, p mstr, Legerville, o
LeBlanc Ansel G, far, Renaud's Mils,o
LeBlanc Ansel J, far, Buctouche, o
LeBlanc Ansm J, far, St Mary's, o
LeBlanc Ansel O, far, St Pierre, o
LeBlanc Ansel P, far, Dixon's Pt, o
LeBlanc Ansm J, far, Legerville, o
LeBlanc Antoine L, far, St Pierre, o
LeBlanc Arcade M, St Castin, so
LeBlanc Arcade P B, far, St Pierer, o
LeBlanc Athanase, far, Grand Digue
LeBlanc Basile F, far, St Mary's, o
LeBlanc Basil, far, St Nichs River, o
LeBlanc Bazilie F, far, St Castin, o
LeBlanc Belvin M, far, Buctouche, o
LeBlanc Beloni P, far, St Jean Bap, o
LeBlanc Bernd, far, Acadie, o
LeBlanc Calixte T, far, St Anne, o
LeBlanc Calixte U, far, Buctouche, o
LeBlanc Camille D, far, Up Buctou, f s
LeBlanc Cesime, far, Acadie, o
LeBlanc Cesime A, far, St Mary's, o
LeBlanc Chas H, l h kpr, G Digue, o
LeBlanc Cimon J Frs, far, Buctouche,o
LeBlanc Clement, far, Aldouane, o
LeBlanc Clem, far, St Paul, f s
LeBlanc Cloris P, far, Buctouche, o
LeBlanc Cyrille E, far, St Castin, o
LeBlanc Cyril T, far, Up Buctouche, o

EMERSON & FISHER, Hardware, Tinware, Stoves, Mantels, Grates. ST. JOHN, N. B.

LeBlanc C F, far, St Paul, s o
LeBlanc Damas T, far, Buctouche, o
LeBlanc Damase J J, far, Buctouche, o
LeBlanc Damien B, far, St Norbert, so
LeBlanc Dam L, far, Renaud's Mills,o
LeBlanc Danl J, far, Doherty's Mls, o
LeBlanc Danl J, far, St Anthony, o
LeBlanc Danl J, far, Up Buctouche, o
LeBlanc Danl P, fishmn, Dixon's Point
LeBlanc David P, far, Cocaigne R, s o
LeBlanc David E, far, Legerville, o
LeBlanc David M F, far, Buctouche, o
LeBlanc Demas, far, Gueguen, o
LeBlanc Denis V, labr, St Anne
LeBlanc Doce J, far, St Mary's, o
LeBlanc Dosithe T, far, Renaud's Mls
LeBlanc Dom B, far, St Jean Bap, o
LeBlanc Dom E, far, Buctouche, o
LeBlanc Dom G, far, Renaud's Mills
LeBlanc Dom J F, far, Buctouche, o
LeBlanc Dom M, far, Legerville, o
LeBlanc Dom M, far, St Jean Bap, o
LeBlanc Dom T, far, Legerville, o
LeBlanc Dom T, far, St Mary's, o
LeBlanc Edwd, far, St Paul, o
LeBlanc Edwd B, mech, Cocag Riv, o
LeBlanc Edwd D, far, McKee's Mls,s o
LeBlanc Elzear J, far, Buctouche, o
LeBlanc Elzear J L, gen dlr, Buctou,o
LeBlanc Eph J, far, Notre Dame, o
LeBlanc Eug F, far, St Paul, s o
LeBlanc E J, gen dlr, Buctouche
LeBlanc Fabien, far, Acadie, o
LeBlanc Fabien, far, Richardville, o
LeBlanc Fabien A, far, Buctouche, o
LeBlanc Fabien C, carp, Galley
LeBlanc Fabien D, far, Buctouche, so
LeBlanc Fabien M, far, St Pierre, o
LeBlanc Fabien T, far, Up Buctou, o
LeBlanc Felix F, far, St Marys', o
LeBlanc Ferd B, far, Cocaigne Riv, o
LeBlanc Ferd E, far, Buctouche, o
LeBlanc Ferd E, far, Legerville, o
LeBlanc Fidele, far, Gueguen, o
LeBlanc Fidele M, far, Renaud's Mls, o
LeBlanc Frans F, far, St Mary's, o
LeBlanc Frans G, trader, Buctouche
LeBlanc Frans J, far, St Castin, o
LeBlanc Frans X, magis, Buctouche, o
LeBlanc F, gen dlr, Buctouche
LeBlanc Ger P C, far, Coate's Mills, o
LeBlanc Gregoire, far, Cocaigne, o
LeBlanc Gregoire, far, St Ignace, o
LeBlanc Guill L, far, St Pierre, o
LeBlanc Henri O, far, Renaud's Mills
LeBlanc Honore, far, Gueguen, o
LeBlanc Hon Oli J, MPP, St Mary's, o
LeBlanc Hubert, far, Poirier, o
LeBlanc Hubert, far, St Louis, o
LeBlanc Hype A, far, St Mary's, o
LeBlanc Hype D, far, Buctouche, o
LeBlanc Hype P, far, Cocaigne Riv, so
LeBlanc Hype R, far, St Mary's
LeBlanc Isreal, far, Cocaigne River, o
LeBlanc Isreal, far, Richardville, o
LeBlanc Isreal, far, St Anne, o
LeBlanc Jac, far, Adamsvilel, o
LeBlanc Jacs, far, Cocaigne, o
LeBlanc Jac R, far, Acadie Sid, o
LeBlanc Jean, far, St Ignace, o
LeBlanc Jean, gen dlr, St Anthony
LeBlanc Jean M, far, St Castin, o
LeBlanc Jerome, far, Acadie Sid, o
LeBlanc John B M, far, Up Buctou, o
LeBlanc Jos F, far, St Mary's, o
LeBlanc Jos J E, far, Buctouche, o
LeBlanc Joseph L, far, St Ignace, o
LeBlanc Jos O, far, St Castin, o
LeBlanc Jude O, far, Renaud's Mills
LeBlanc Jude D P, far, Sweenyville, o
LeBlanc Jude J, customs, Buctou, o
LeBlanc Jude M, far, St Anne, s o
LeBlanc J Bapt A, far, Buctouche, o
LeBlanc Lau, grist mill, Richibuc Vil
LeBlanc Laurent, far, St Ignace, o
LeBlanc Lazare J, far, St Jean Bap o
LeBlanc Levi A, far, St Mary's, o
LeBlanc Levi A J, far, Buctouche, o
LeBlanc Levi E, far, St Mary's, o
LeBlanc Louis G, far, Renaud's Mls, o
LeBlanc Louis J, far ,Renaud's Mills, o
LeBlanc Louis R, far, St Anthony, o
LeBlanc Luc, far, St Ignace, o
LeBlanc Luc T, far, St Paul, o
LeBlanc Lucien, far, Gueguen, o
LeBlanc Lucus C, far, St Anne, o
LeBlanc Lucus J, far, St Pierer, o
LeBlanc Rev L deS, R C, St Anne, o
LeBlanc Mag J F, far, Buctouche, o
LeBlanc Mag M, far, St Mary's, o
LeBlanc Mage V ,labr, St Jean Bap
LeBlanc Malc P, far, Dixon's Pt, s o
LeBlanc Mal V, far, Buctouche, s o
LeBlanc Marc, far, Gueguen, o
LeBlanc Marc J, far, St Mary's, o
LeBlanc Marcel J, far, St Mary's, o
LeBlanc Marcel O, far, St Castin, o
LeBlanc Mark, far, St aMry's
LeBlanc Mark S, far, Cocaigne Riv, o
LeBlanc Martin P, far, Gueguen, o
LeBlanc Maurice A, far, Buctouche, o
LeBlanc Maurice D, far, Legerville, o
LeBlanc Maurice J, far, St Mary's, o
LeBlanc Max, far, Acadieville, o
LeBlanc Maxime, far, St Ignace, o
LeBlanc Max A J, far, St Mary's, f s
LeBlanc Max C, far, St Anne, o
LeBlanc Max D, J P, far, Legerville, o

ASK for Clapperton's SPOOL COTTON. Try It.
WM CLAPPERTON & CO., MONTREAL.

LeBlanc Max F, far, St Mary's, s o
LeBlanc Max F, far, St Pierre, o
LeBlanc Max J J E, far, Buctouche, so
LeBlanc Max J O, far, St Mary's, s o
LeBlanc Max J S, far, St Mary's, o
LeBlanc Max M, far, Cocaigne Riv, so
LeBlanc Max P, far, Buctouche, s o
LeBlanc Max P, far, Cocaigne River, o
LeBlanc Max R, far, Buctouche, o
LeBlanc Max U, far, Buctouche, o
LeBlanc Meleme J, trader, Buctou, o
LeBlanc Melaine T, trader, St J B, s o
LeBlanc Michel, far, St L de Kent, o
LeBlanc Michel E, far, Legerville, o
LeBlanc Michel H, far, Renaud's M, o
LeBlanc Milor, far, St Anthony, o
LeBlanc Molas, far, St Ignace, f s
LeBlanc Narc P, far, Cocaigne Riv, o
LeBlanc Narc T, far, Renaud's Mills, o
LeBlanc Nicholas J, far, Buctouche, o
LeBlanc Octave P, far, Buctouche, o
LeBlanc Oliv, shoemkr, St L de Kt, o
LeBlanc Oliver A, far, St Pierre, s o
LeBlanc Oliver J, far ,Buctouche, o
LeBlanc Oliver J, far, Up Buctou, o
LeBlanc Oliver J, far, St Castin, s o
LeBlanc Oliver M, far, Buctouche, o
LeBlanc Olivier M, far, Dixon's Pt, s o
LeBlanc Olivier P, far, St Jean Bap, o
LeBlanc Olivier V, stevedore, Buctou
LeBlanc Onesime, far, Cocaigne Riv, o
LeBlanc Onesime M, far, St Pierer, o
LeBlanc Ones P B, far, St Anne, o
LeBlanc Onez T, far, St Mary's, o
LeBlanc Peter F, far, Grand Digue, o
LeBlanc Philip G, far, Cocaigne, f s
LeBlanc Philip G, far, St Anthony, o
LeBlanc Philip P, far, Cocaigne Riv, o
LeBlanc Phil T, far, St Antoine, o
LeBlanc Pierre, far, Cocaigne River, o
LeBlanc Pierer, far, St Louis de K, o
LeBlanc Pierre A, far, Acadie, o
LeBlanc Pierer A, far, Rogersville, o
LeBlanc Pierre M, far, St Anne, s o
LeBlanc Pierre M, far, St Jean Bap, so
LeBlanc Pierer S, far, G Digue, o
LeBlanc Pierer T, P Wellington, o
LeBlanc Placide H, far, Renaud's M, o
LeBlanc Placide J, far, Poirier, o
LeBlanc Placide L, far, Dixon's Pt, o
LeBlanc Placide M, far, St Piere, s o
LeBlanc Raph T, far, St Anne, o
LeBlanc Rayd, far, Richardville, o
LeBlanc Richd B, blksmth, St Mary's,o
LeBlanc Siged, far, Richardville
LeBlanc Siged M, far, Up Buctouche
LeBlanc Sige P, far, Buctouche, s o
LeBlanc Simon J, far, St Paul, o
LeBlanc Simon, far, Cocaigne, o
LeBlanc Simon E, victualler, Legervle
LeBlanc Simon J, far, Renaud's Mls, o
LeBlanc Sevin, far, Gailey, f s
LeBlanc Syl A, far, Legerville
LeBlanc Syl M, far, Legerville, o
LeBlanc Sylv P f,ar, Cocaigne Riv, o
LeBlanc Thadde, far, Richardville, o
LeBlanc Thade B, far, St Mary's, o
LeBlanc T, gen dlr, Richibucto Vilage
LeBlanc Thade M, far, St Mary's, f s
LeBlanc Theo, far, St Mary's, o
LeBlanc Theo F, far, Gueguen, s o
LeBlanc Theo J, far, Buctouche, o
LeBlanc Thos, far, Renaud's Mills, o
LeBlanc Thos B, p mstr, Cocaigne R, o
LeBlanc Thos J F, far, Buctouche, o
LeBlanc Tran E, far, Cocaigne Riv, o
LeBlanc Urb A, far, Renaud's Mills, o
LeBlanc Urb C, far, Buctouche, o
LeBlanc Urb T, far, St Anne, o
LeBlanc Ustazade, far, St Mary's
LeBlanc Victor F, far, St Castin, o
LeBlanc Wilfred J, far, St Jean Bap, o
LeBlanc Wilfred D, far, Buctouche, o
LeBlanc Wilfred J O, far, St Mary's, o
LeBlanc Wilfred T, far, St Paul, o
LeBlanc Wm U, far, St Mary's, o
Leet John, far, Harcourt, o
Leet Wm, far, Harcourt, o
Lege Philo, far, St Louis de Kent, o
Leger Alex E, far, Sweenyville, o
Leger Aime J C, far, Legerville, o
Leger Anse M, far, Sweenyville, o
Leger Auge, MPP, blksth,St L de K, o
Leger Calixte A, far, Sweenyville, s o
Leger Cyril B, sonstable, Buctouche
Leger David H, far, Richardville, o
Leger David S, far, St Mary's, o
Leger Denis E, far, Renaud's Mills, o
Leger Dom A, far, Legerville, s o
Leger Donat, far, Legerville, o
Leger Fabien, far, Aldouane, o
Leger Ferd, far, Richardville, s o
Leger Frans, far, Richardville, o
Leger Gappy, labr, Bass River
Leger Jaddus V, far, Drty's Mills, o
Leger Jean P, far, Legervilel
Leger Jean P, hotel, Buctouche
Leger Joseph, far, St Anthony, o
Leger Julien H, far, Richardville, o
Leger Laurent ,M far, Renaud's M, o
Leger Leon, carp, Buctouche, o
Leger Louis M, far, Sweenyville, o
Leger Magloire, gen dlr & grist mill, Renaud's Mills
Leger Magl B, far, Renaud's Mills, o
Leger Marc M, far, Sweenyville, o
Leger Narc, p mstr, St Ignace, o
Leger Onesime R, far, Renaud's Mls, o

THE CANADIAN DRUG CO. Lt'd., ST. JOHN, N. B.,
WHOLESALE DRUGGISTS.

Leger Onezime, far, Richardville, s o
Leger Phil M, far, Sweenyville, o
Leger Phil P, far, Sweenyville, o
Leger Sylv C, far, Renaud's Mills, o
Leger Theotime, far, Buctouche, o
Leger Valentine E, far, Dixon's Pt, o
Leger Val P, far, St Paul, o
Leger Vital M, far, Renaud's Mills, o
Leger Aime, far, Poirier, o
Legere Aime, far, Poirier, o
Legere Albenie, far, Acadie, o
Legere Andre, far, Acadie, o
Legere Ante E, far, Up Buctouche, o
Legere Calixte, far, Acadie Sid, o
Legere David, far, St Mary's, o
Legere Dom H, far, St Anthony, o
Legere Dom H, far, far, G Digue, o
Legere Edwd H, far, St Anthony, o
Legere Edwd R, far, Up Buctouche, o
Legere Ferd D, far, St Anthony, o
Legere Fidele, far, Acadie, o
Legere Flourent, far, Cocaigne C, o
Legere Francois, far, Renaud's Mills, o
Legere Gil, far, St Mary's, o
Legere Hubert, far, Renaud's Mills, so
Legere Hype, far, Grand Digue, o
Legere Joachim, far, Grand Digue, o
Legere John, far, Cocaigne C, o
Legere Jude P, far, Cocaigne C, o
Legere Lau M, far, St Mary's, o
Legere Levi E, far, Up Buctouche, o
Legere Ludger, far, Renaud's Mills, o
Legere Marcel H, far, Grand Digue
Legere Max H, far, St Mary's, o
Legere Melem B, far, Up Buctouche, o
Legere Oliver H, far, Up Buctouche, o
Legere Peter H, MPP, Grand Digue, o
Legere Philip, far, Cocaigne C, o
Legere Philip H, far, St Anthony, o
Legere Pierre P, far, Grand Digue, o
Legere Pla P, far, St Anthony, o
Legere Raphael, far, Grand Digue, o
Legere Sebastien, far, Acadie Sid, o
Legere Sebastien, far, Acadie Sid, o
Legere Sebastien, far, Grand Digue, o
Legere Seigfroid, far, Up Buctouche, o
Legere S S, gen dlr, St Mary,s
Legere Thade, far, Acadie Sid, o
Legere Vincent, far, Renaud's Mills, o
Legoof David, labr, Harcourt
Legoof Hiram, labr, Harcourt
LeMien Jos, far, St Paul, oc
Lennox Alex, far, Pine Ridge, o
Lennox Alex, A's s, far, St Nichs R,so
Lennox Jas, far, St Nichs River, s o
Lennox Robt, far, Kingston, o
Lennox Wm, far, St Nichs River, o
Lennox Wm, far, St Nichs River, s o
Lennox Wm, jr, far, St Nichs Riv, o
Leonard Jas, far, Kouchibou Bch, o
Leonard Thos, far, Kouchibou Bch, f s
Lewis Albert, Alexandrine, o
Libby Mrs J, millinery, St Mary's
Lirette David, far, Dundas, o
Lirette Dennis, far, Grand Digue, o
Lirette Docithe, far, Cocaigne Riv, o
Little Andw, far, St Nichs River, o
Little Anth, far, Ford's Mills, o
Little Fred, far, S B Station, o
Little Geo, far, S B Station, o
Little Jas, far, Cameron's Mills, o
Little Jas, far, Ford's Mills, o
Little James, f ar, S B Station, oc
Little Jona R, far, Kouchibouguac, o
Little J R, jr, labr, Kouchibouguac, f s
Little Jos, far, Ford's Mills, o
Little Mathew, far, Ford's Mills, o
Little Richd, far, S B Station, o
Little Robt, far, Kingston, o
Little Robt, far, S B Station, o
Livingston Dun, far, Ford's Mills, o
Livingston Ernest, labr, Harcourt
Livingston Gordon, gen dlr, Harcourt
Livingston Jas, labr, Harcourt
Livingston John, far, Ford's Mills, o
Livingston John, labr, Harcourt
Livingston Mrs S J, gen dlr, Weldford
Livingston Thos, far, Coal Branch, o
Livingston Wm, far, Harcourt, o
Loggie W S, gen dlr, Sapin Rd, o
Long James, jr, labr, Kingston
Lucas James, blksmth, Cocaigne, o
Lynch Thos, far, Mill Creek, s o
Lyons Chas, carp, Harcourt, o
Lyons Jas D, far, Harcourt, o
Lyons Joseph, far, Fords' Mills, o
Lyons J W, far, Ford's Mills, o
Lyons Reid, far, Ford's Mills, o
Lyons Thos, labr, Harcourt
Lyons West, far, Ford's Mills, o
Maillet Aime, far, Acadie, o
Maillet Albime C, far, St Norbert, f s
Maillet Alex F, far, St Anne, o
Maillet Amb A, far, St Castin, o
Maillet Amb D, far, St Jean Bap, o
Maillet Aime, far, Richibucto Vil, o
Maillet Ansel, far, St Louis, o
Maillet Basil, far, St Louis, o
Maillet Calixte, far, Up Buctouche, o
Maillet Chas C, far, St Nichs Riv, o
Maillet Chas D, far, Acadie Sid, o
Maillet Cyrille D, far, St Jean Bap
Maillet Damien, far, Acadie Sid, o
Maillet Damien, far, St Norbert, o
Maillet Damien T, far, St Castin, s o
Maillet David L, far, St Louis
Maillet Doce, far, St Norbert, o
Maillet Doce O, lt hse kpr, St Jean Bpt

LADIES' ALASKA SEAL COATS Made to Order.
C. & E EVERETT, St John, N. B.

Maillet Docity, far, Acadie Sid, o
Maillet Docity, far, Coate's Mills, o
Maillet Dom, far, St Mary's, o
Maillet Doute, far, St Mary's, o
Maillet Fabien Frs, far, St Anne, o
Maillet Ferd M, far, St Mary's, o
Maillet Fidele D, far, St Pierre, o
Maillet Fidele L, far, St Louis, o
Maillet Fidele P, far, St Louis, s o
Maillet Frs A, far, St Anne, o
Maillet Geo, far, St Norbert, o
Maillet Gilbert D, far, St Pierre, o
Maillet Gilbt M, far, St Mary's, s o
Maillet Hilaire M, far, St Mary's, s o
Maillet Honore, far, St Louis, s o
Maillet Jaddus, far, Up Buctouche, o
Maillet Jas, far, St Norbert, o
Maillet Jean, far, St Louis, o
Maillet Jean Bte D, far, St Jean Bap,o
Maillet John P, far, Acadie, o
Maillet Joseph, far, Acadie, o
Maillet Joseph C, far, St Louis, f s
Maillet Joseph J, Buctouche
Maillet Jude C, far, St Norbert, o
Maillet Laurent, far, St Louis, o
Maillet Lazare M, far, St Mary's, o
Maillet Lorang, far, Acadie Sid, o
Maillet Louis, far, St Louis de Kent, o
Maillet Louis D, far, St Mary's, o
Maillet Luc, far, St Louis, o
Maillet Mage O, far, St Castin, o
Maillet Max, far, St Anne, o
Maillet Melem, far, St Mary's, o
Maillet Michael M, far, St Anne, s o
Maillet Nectaire, far, Acadie, o
Maillet Olivier D, far, Acadie Sid, s o
Maillet Oliver D, far, St Mary's, f s
Maillet Philip, far, Kingston, o
Maillet Placide, far, Acadie Sid, o
Maillet Syl M, far, St Mary's, o
Maillet Sylv, far, St Louis, o
Maillet Thade O, far, St Castin, o
Maillet Urb, far, Pt Sapin, f s
Maillet Wm, far, Weldford, o
Maillet Zosime A, far, St Castin, o
Maillet Zoseme, far, St Mary's, o
Main Robt, far, Kingston, o
Main Wm, far, Kingston, o
Malley Wm, sea capt, Kingston, o
Maloney Jas, labr, Kingston
Maloney John, labr, Kingston
Manzer John, far, Kingston, o
Markey Jas, far, St Nichs River, o
Maranda Geo, far, Aldouane, o
Marsh James, far, Bass River, o
Marsh John, far, Bass River, f s
Marsh Mathew, far, Bass River, o
Marshall Robt, far, Bass River, o
Marshall Wm, far, Bass River, o
Martin Alexis, far, Acadieville
Martin Calixte, far, Acadieville
Martin Daniel, far, Kouchibouguac, o
Martiln Eustache, far, Gueguen, o
Martin Felicien, far, St Mary's, o
Martin Ferd, far, Up Buctouche, o
Martin Geo, labr, Kingston
Martin Jacob M, far, St Mary's s o
Martin John, labr, Kingston
Martin John F, far, Buctouche R, o
Martin Joseph, far, Aldouane, o
Martin Joseph, far, St Louis, o
Martin Marcel, far, St Mary's, o
Martin Maxim, far, Pt Sapin, o
Martin Max, far, St Mary's, o
Martin Richd, far, Kingston, o
Martin Sol, far, Acadie, o
Martin Theo, far, Kouchibouguac, o
Martin Wm, far, Acadie, o
Martin Wm, labr, Kingston
Mason Joseph, far, Bass River, o
Masse Rev Nap, R C, G Digue, o
Masterdon John, labr, Kingston
Masterdon Wm, far, Kingston, o
Mazerole Alex, far, Pt Sapin, o
Mazerole Ante, far, Pt Sapin, o
Mazerole Cam, far, Pt Sapin
Mazerole Cloris T, far, St Antoin, f s
Mazerole Fabien, far, Acadie, o
Mazerole Fabien, jr, far, Acadie, o
Mazerole Fidele, far, Pt Sapin, s o
Mazerole Ger, far, Pt Sapin, f s
Mazerole Gilbt, far, Acadie, o
Mazerole Gilbt, far, St Louis, o
Mazerole Jacs, tinsmith, St Louis, s o
Mazerole Jean, far, St Louis, o
Mazerole Jean, far, St Louis, o
Mazerole Jean, fishmn, Pt Sapin, f o
Mazerole Jere, far, Pt Sapin, o
Mazerole Jos A, clerk, Main P Rd, s o
Mazerole Jos J, far, Pt Sapin, o
Mazerole Jos M, far, Pt Sapin, o
Mazerole Lau, labr, Pt Sapin, s o
Mazerole Luc, far, Acadie, o
Mazerole Lutrapp, far, Laketon, o
Mazerole Mu, far, Pt Sapin, s o
Mazerole Mar, far, Pt Sapin, f s
Mazerole Maturain, far, Pt Sapin, o
Mazerole Max, far, St Louis, o
Mazerole Max A, far, Pt Sapin, s o
Mazerole Michel, far, Acadie, o
Mazerole Pacifique, far, Pt Sapin, s o
Mazerole Pate, far, Point Sapin, o
Mazerole Simon, far, Acadie
Mazerole Simon J, far, Pt Sapin, o
Mauzeralle Thad, far, St Antoine, o
Mazerole Tranqe, far, Pt Sapin, f s
McAffrey Owen, far, Bass River, o
McAlmon David, stevedore, Kingston,o

FRED A. DYKEMAN & CO., 97 King Street, St. John, N. B. are agents for Standard Patterns. the best fashion pattern made.

McArthur Alex, far, Harcourt
McArthur David, labr, Harcourt
McArthur Geo, far, Harcourt, o
McArthur Louis, far, Harcourt, f s
McArthur Peter, far, Harcourt, o
McArthur Wm, Harcourt, s o
McAuley Norman, far, Main River, o
McBeath Finley, carp, Mill Creek, o
McBriarty Wm, lumber dlr, Cocaigne
McCaffery Berd, far, Pine Ridge, o
McCafferty Jas, labr, Kouchibouguac
McCaie Peter, gen dlr, Kingston
McCalder Alex, far, Mill Creek, o
McCann Edwd, far, Harcourt, oc
McCarty Gilbt, far, Coal Branch, o
McCauley John, far, Main River, s o
McCochron Neil, P Wellington, o
McConnell Rev J W, clrgymn, Har, t
McCray Geo, far, Ford's Mills, o
McCray Jas, far, Harcourt, o
McCray Robt, far, Ford's Mills, o
McCulley John, far, Kingston, o
McDermott Alex, far, Lake Stream, o
McDermott Chas, far, St Nichs Riv, o
McDermott Jas, far, Main River, o
McDermott John, far, Main River, o
McDermott J, P's s, far, Main River, o
McDermott J W, hotel, Weldford
McDermott Patk, far, Lake Stream, o
McDermott Warren J, hotel, Harcourt
McDearmid Wm, foreman, Pt Sapin
McDonald Alex, far, Poirier, o
McDonald Archd, far, Buctouche, t
McDonald Chas, p mstr, St Nichs R, o
McDonald Chas C, far, St Nichs River
McDonald Chas E, far, St Nichs R, o
McDonald Danl, engr, Kingston
McDonald Danl, far, St Nichs Riv, o
McDonald Edwd, far, McKee's Mills, o
McDonald Farquhar J, far, Kouchi, s o
McDonald Hugh, far, Kouchibou Bch, o
McDonald Hugh, far, McKee's Mills, o
McDonald Jas G, contctr, P Harcrt, o
McDonald Jas, far, Kingston, o
McDonald Jas, sr, far, St Nichs Riv, o
McDonald Jas, jr, far, St Nichs Riv, o
McDonald aJs, jr, far, Kouchibou, s o
McDonald John, far, Acadie Siding
McDonald John, far, Coate's Mills, o
McDonald John, labr, Buctouche, o
McDonald John A, far, Acadie Sid, o
McDonald Jos, far, McKee's Mlsl, o
McDonald Michael, far, Poirier, o
McDonald Michel, trackman, Harcrt, o
McDonald Peter, labr, Kouchibou, s o
McDonald Robt, far, Harcourt, s o
McDonald Rodk, far, Bass River, o
McDonald Stewart, far, S B Nichs R, o
McDonald Stillman, far, McKee's Mls, o
McDonald Thos, far, Adamsville
McDonald Thos, far, St Nichs Riv, o
McDonald Ward, labr, Kouchibou, s o
McDonald Wm, far, Bass River, o
McDonald Wm, far, St Pierre, o
McDougall Jas, labr, Kingston
McDougall Jas, far, Bass River, o
McDougall John, far, Bass River, o
McDougall John, labr, Kingston
McEachran Alex, labr, Kouchibou, o
McEachran Allan, far, Kouchibou, s o
McEachren Andw, far, Bass River
McEachren D D, far, Mill Creek, o
McEachren D J, jr, far, Mill Creek, o
McEachren D D, far, Mill Creek, f s
McEachran Hugh, far, Kouchi'ac, o
McEachran H, jr, far, Kouchi'ac, s o
McEachern Jerry, far, Bass Riv, s o
McEachren John, far, Mill Creek, o
McEachren Neil D, far, Mill Creek, o
McEachren Neil J, far, Mill Creek, o
McEachern N, J's s, far, Bass Riv, so
McEachren P, J's s, far, Mill Creek, o
McEachern W, J's s, far, Bass Riv, s o
McFadden John, Dixon's Point, s o
McFadden John, emp R R, Buctouche
McFadden Jos, labr, Buctouche, o
McFadden Patk, Dixon's Point, o
McFadden Peter, far, Buctouche, o
McFadden Thos, Dixon's Point, o
McFarlen R, far. McKee's Mills, o
McGilvary Danl, far, Bass River, o
McGinley John, far, Lake Stream, o
McGinley Patk, far, Lake Stream, o
McGinley Wm, far, Lake Stream, o
McGinnis Danl, far, Harcourt, o
McGloin Patk, far, Ford's Mill, o
McGovern Hughes, far, Poirier, o
McGovern Jas, far, St Nich's Riv, o
McGovern John, far, St Nich's Riv
McGrath Uloge, far, Richardville, o c
McGraw Hugh, far, Kingston, o
McGregor Alex, far, Kingston, o
McInerney Ed, far, Kingston, s o
McInerney Frank, hotel, Kingston
McInerney John, gen dlr, Kingston, o
McIntosh Alex, far, Main River, o
McIntosh A, constable, Harcourt, o
McIntosh A, horse trader, Harcourt, o
McIntosh Arch, far, St Pierre
McIntosh David, far, St Pierre, o
McIntosh Donald, far, Harcourt, o
McIntosh Fenley, far, Boutouche, o
McIntosh Finley, far, Main River, o
McIntosh Neil, far, St Pierre, o
McIntosh Norman, far, Bass Riv, s o
McIntyre Alex, far, Kingston, o
McIntyre D R, far, Kouchibouguac, s o
McIntyre John, far, Buctouche, o

N.S. NURSERY. HALIFAX, N. S.
Cut Flowers & Floral Designs
To All Points at Short Notice.

McIntyre John, labr, Kingston, s o
McIntyre J G, clerk, Kouchibouguac
McIntyre Robt, far, Buctouche, o
McIntyre Robt, far, Kouchibouguac, o
McIsaac Wm, far, Acadie Sid, o
McKay Alex, far, Ford's Mills, o
McKay Alex, far, St Nicholas Riv, o
McKay Bert, far, Coal Branch
McKay Don, far, Ford's Mill, o
McKay Duncan, far, Poirier, o
McKay James, far, St Louis, o
McKay John, far, Ford's Mills, o
McKee Alex A, saw mill, McKee's Mls
McKee B, saw mill, McKee's Mills
McKee Jas, millowner, McKee's Mills
McKee John, p m, McKee's Mills, o
McKendrick Mrs D, gen dlr, Bass R
MacKie John, far, Kouchbouguac, o
MacKie Patk, far, Kouchibouguac, o
McKinley Herbert, painter, Kingston
McLaren Alfred, druggist, Peter's Mls
McLaughlin John, far, St Mary's, o
McLaughlin John, far, St Nich's R, o
McLaughlan Michl, far, St Jean B, o
McLaughlan Rev N, clergymn, B'tche
McLeary Alex, far, Bass River, s o
McLeary Patk, far, Main River, o
McLeary Peter, far, Bass River, o
McLean Alex, far, Coates' Mills, o
McLean Angus, blksth, Bass River
McLean A, millwght, Coates' Mills, o
McLean Arch, far, Coates' Mills, o
McLean Arch, far, St Nich's River, o
McLean Chas, far, St Paul's, o
McLean Duncan, jr, cooper, Harcourt
McLean D, wheelwght, Harcourt, o
McLean Hector, far, Kingston, o
McLean Harry, far, Kingston, o
McLean Hugh, far, Coates' Mills, o
McLean Hugh, gen dlr, Salmon Riv, o
McLean John, far, St Nich's Riv, s o
McLean John, labr, Harcourt
McLean John, labr, Kingston
McLean John L, far, St Mary's, o
McLean Laugh, far, Coates' Mills, o
McLean Nathan, labr, Harcourt
McLean Thos, cooper, Harcourt
McLean Wm, far, Kingston, o
McLean Wm, labr, Kingston
McLellan Adam, labr, P Wellington, o
McLellan C R, carriage bldr, Har'ct, o
McLelland J A, far, Kingston, s o
McLellan John, far, Bass River, o
McLelland Nor, clerk, Kingston, s o
McLelland Nor, labr, Kingston, s o
McLelland R P, far, Kingston, s o
McLellan Saml, far, Kingston, o
McLeod A, jr, labr, Kouchibouguac
McLeod Arch, far, Cameron's Mills, o
McLeod Benj, gen dlr, Weldford
McLeod Benj, merchant, Harcourt, o
McLeod Chas, far, Pine Ridge, o
McLeod D, far, Cameron's Mills, o
McLeod David, far, Bass River, o
McLeod Donald, far, Lake Stream, o
McLeod Donald, far, Little Forks, o
McLeod Geo, millowner, Bass River, o
McLeod G K, gen dlr & lum, Kouchibo
McLeod John, far, St Nich's Riv, s o
McLeod John, labr, Kouchibouguac
McLeod John W, far, Adamsville, o
McLeod Murdock, far, Acadie
McLeod R, far, Kouchibouguac, f s
McLeod Wm, far, Ford's Mills, o
McLeod W, D's s, far, Little Forks, f s
McManus Chas, far, Buctouche, s o
McMaster Jos, far, Kouchibouguac, o
McMaster T, far, Kouchibouguac B, o
McMichael Alex, far, St Nich's Riv, o
McMichael A, p m, St Nicholas River
McMichael A, J's s, far, Aldouane, o
McMichael Hav, far, Main River, s o
McMichael John, far, St Nich's Riv, o
McMichael John, far, Weldford, o
McMurray Jas, far, St Nich's Riv, o
McMurray John, far, St Nich's Riv, s o
McMurray John, labr, Kingston
McNairn Anthony, far, Kingston
McNairn Anthony, far, Mill Creek, o
McNairn Anthony, trader, Buc'che, o
McNairn Anth, far, Kingston, s o
McNairn James, far, Kingston, s o
McNairn Jame, far, St Mary's, o
McNairn James L, far, St Mary's, o
McNairn John, far, St Mary's, o
McNairn Wm, far, Mill Creek, o
McNairn Wm, sawmills, St Mary's
McNeil Angus, far, St Pierre, s o
McNeil John, far, Mill Creek, o
McNulty Alex, far, Alduane, s o
McNulty John, far, St Nich's River, o
McNulty John, jr, far, Pine Ridge, o c
McNulty Robt, far, Pine Ridge, o
McNulty Wm, jr, far, Pine Ridge, o
McPhail John, far, Dixon's Point, o
McPhail Malcolm, far, Dixon's Pt, o
McPherson A, R's s, far, Moulie'sR, s o
McPherson Danl, far, Mill Creek, s o
McPherson Geo, far, Coal Branch, o
McPherson Geo, far, Harcourt, o
McPherson H, P's s, far, Moulie's R, so
McPherson Jas, far, Harcourt, s o
McPherson John, far, Harcourt, o c
McPherson J, R's s, far, Moulie's R, s o
McPherson Robt, clerk, Harcourt
McPherson Robt, far, Coates' Mills, o

STEWART'S Linen and Shoe Threads. Canadian Agents, *WM. CLAPPERTON & CO., Montreal.*

McPherson Robt, sec man, Harcourt
McPherson R W, far, St Nich's Riv, o
McPherson Rodk, far, Mill Creek, o
McPherson Thos, for I C R, Kent Jct
McPherson T, millowner, Kent Junct
McPherson Mm, far, St Nich's Riv, o
McWilliam A, gen dlr, Main River
McWilliams Danl, far, Main River, o
McWilliams Fred, far, Main River, s o
McWilliams Jas, far, St Nich's Riv, s o
McWilliams John, far, Main River, o
McWilliams Thos, far, Ford's Mills, o
McWilliams T, saw mills, Trout Brook
McWilliams W, clerk, Coal Branch, s o
McWilliams Wm, far, Notre Dame, o
Melance Hypte S, Dixon's Point, o
Melanson Ab, far, Richardville, s o
Melanson Ant M, far, Dundas, o
Melancon Bruno, far, St Anthony, o
Melancon D S, fishmn, Dixon's Pt, o
Melancon D J, far, Up Buctouche, o
Melanson Douthe, far, St Pierre, o
Melancon Ferd, far, Legerville, o
Melancon Filele J, far, Galley, f s
Melanson Francois, far, St Pierre, o
Melanson Hype J, far, St Pierre, o
Melancon Hype J, far, St Mary's, o
Melanson Jean J, far, St Pierre, o
Melanson Jean R, far, St Pierre, o
Melanson Jos S, far, St Pierre, o
Melancon L J blksth, St Mary's, o
Melancon Max, far, Galley, o
Melanson Maxime, gen dlr, Galley
Melancon O L, far, St Mary's, o
Melancon O J, far, St Mary's, o
Melanson Peter, gen dlr, Alexandrina
Melancon Philip A, far, St Mary's, o
Melanson Phil F, far, Cocaigne Riv, o
Melancon P J, gen dlr, St Mary's, o
Melanson Pierre, far, Poirier, o
Melancon Placide T, far, Galley, o
Melancon Raphael, far, Cocaigne R, o
Melanson Simon M, far, Dundas, o
Melanson S M, gen ldr, Cocaigne
Melancon T C, far, Renaud's Mills, o
Melancon T J, far, Renaud's Mills, o
Melancon Theo, far, Buctouche, o
Melancon Thos D, fishmn Dixon's Pt, o
Melvin John, far, Ford's Mills, o
Meunier F J, far, St Mary's, o

MERCHANTS BANK OF HALIFAX, Kingston.

Merzerole D, far, Peters' Mills, o c
Mezereau Edwd, labr, Little Forks
Merzeraille Hilaire, em R R, B'touche
Mezereau John, far, Little Forks, o
Merzerol Jos, far, Kouchibouguac, o
Merzerol Michael, far, Laketon, f s
Mezeroll Octave, labr, St Paul
Michand Rev F X, Roman Catholic, Doherty's Mills
Michaud James, far, Mill Creek, o
Michaud J F, far, St Jean Bapt, s o
Michaud P X J, p m, St Jean Baptiste
Michaud Wm, jr, labr, Kingston
Michaud Wm, far, St Mary's, o
Miller Chas, far, Kingston, o
Millar David, far, Mill Creek, s o
Miller James, clerk, Harcourt
Miller Joseph, far, Acadie Sid, o
Millar Joseph, p m, Mill Creek, o
Miller Jos B, p m, Moulie's River
Miller Tanning Extract Co, Weldford
Miller Wm, far, Ford's Mills, o
Miller Wm G, clerk, Harcourt
Millet Her, far, St Pierre, o
Milliken Jesse, lobster packer, Dundas
Mills Hypolite, far, St Pierre, o
Mills J D, far, S B Station, o
Miranda Melere, far, Alduane, o
Miranda Pierre, far, Alduane, o
Mitchell Jas, far, St Nich's River, s o
Mitchell James, far, St Nich's River, o
Mitchell Jas, jr, far, St Nich's Riv, o
Mitchell John, far, St Nich's River, so
Mitchell Joseph, far, Kingston, o
Mitchell Jos, far, St Nich's Riv, s o
Mitchell Robt, blksth, Kingston
Mitchell Robt, far, Kingston, o
Mitchell Robt, far, St Nich's River, o
Mitchell Walter, blksth, Kingston, o
Mitchell Walter J, Kingston, o
Mitchell Wm, far, Ford's Mills, o
Mollett Saml, trader, West Granch
Mooney James, far, Acadie, o
Mooney John, far, Buctouche, s o
Mooney Wm, far, Buctouche, o
Morrell Jas, far, Kouchibouguac, o
Morrell M, labr, Kouchibouguac B, f s
Morrele Sylvester, mechanic, King'tn, o
Morris Wm, far, Main River, o
Morrison Hugh, far, Mill Creek
Morrison Malcolm, far, Mill Creek, o
Morton Alex, far, Pine Ridge, s o
Morton Geo H, jeweller, Harcourt, o
Morton James, far, Kingston, o
Morton James, far, P of Weldford, o
Morton Jas, far, St Nich's River, o
Morton John, sr, far, St Nich's R, o
Morton John, far, St Nich's Riv, s o
Morton John, J's s, far, St Nich's R, o
Morton John, gen dlr, West Branch
Morton Joseph, far, Weldford, o
Morton Robt, far, St Nich's River, o
Morton Robt J, labr, Harcourt Sta, t
Morton Saml, far, St Nich's Riv, s o
Morton Mm, far, St Nich's River, o
Morton Wm, jr, far, Weldford, o

The IRA CORNWALL CO., Ltd., 68 King Street, St. John, N. B., control the largest line of Bicycles represented in the Domihion.

Mountain Geo, far, Bass River, o
Mullroney John, teacher, Bass River
Mundle Alex, far, St Nich's River, o
Mundle David, far, Kingston, o
Mundle David far, St Nich's River, o
Mundle James, far, Kingston, o
Mundle James, far, Main River, o
Mundle John, far, Kingston, s o
Mundle John, far, St Nich's River, o
Mundle John W, far, Weldford, o
Mundle Robt, far, Weldford, o
Mundle Wm, far, St Nich's River, o
Munier Hen L, far, St Mary's, s o
Munier Levain, far, Acadie, o
Munier Louis, far, St Mary's, o
Munier Oliver, far, Acadieville, o
Munier Pierre, far, Acadie, o
Murphy C, far, Kouchibouguac B, o
Murphy Danl, far, St Nich's Riv, s o
Murphy Mrs H M, p m, Bass River
Murphy Jas, far, Kouchibouguac B, o
Murphy Jas, labr, Kouchibouguac
Murphy J C, far, Kouchibouguac B, s o
Murphy J C, labr, Kouchibouguac B, f s
Murphy Jas P, far, St Nich's Riv, o
Murphy J R, labr Kouchibouguac, f s
Murphy John, J's s, far, St Nich's R, o
Murphy J, T's s, far, St Nich's R, s o
Murphy J C, far, Kouchibouguac B, f s
Murphy J J, far, St Nich's Riv, o
Murphy Jos far, St Nich's River, o
Murphy Patk, far, St Nich's River, o
Murphy Philip, far, St Nich's Riv, o
Murphy Robt, far, Bass River, o
Murphy R, far, Kouchibouguac B, o
Murphy R, ship crptr, Kouchibouguac B
Murphy R P, labr, Kouchibouguac, s s
Murphy Thos, Cameron's Mills, o
Murphy Thos, far, St Nich's River, o
Murphy T D, far, St Nich's River, s o
Murphy Wm M, p m, Bass River
Murray Alex, banker, Harcourt
Murray Alex, far, Main River, o
Murray Calvin, far, Weldford, o
Murray Danl, far, Bass River, o
Murray David, far, Bass River, o
Murray David, far, Poirier
Murray Edwd, labr, Harcourt, o
Murray Ferg, far, St Nich's River, s o
Murray Rev T W, clergyman, Bass R
Murray Henry C, trader, Buctouche
Murray James, far, Bass River, o
Murray Jas, far, Kouchibouguac, o
Murray Jas, far, St Nich's River, o
Murray Jas W, far, Buctouche, o c
Murray J, far, St Nich's River, s o
Murray John, far, Harcourt, o
Murray John, far, Kouchibouguac, o
Murray John, far, St Nich's River, o
Murray John, far, Weldford, o
Murray Ray, far, Gueguen, o
Murray R B, far, Gueguen, o
Murray Selkirk, far, Main River, o
Murray Smith, far, Kingston, s o
Murray Smith J, far, Gueguen, o
Murray Ter, far, St Nich's River
Murray Thos, far, St Nich's River
Murray Thos, jr, far, Main River, o
Murray T C, far, St Nich's River, o
Murray W, far, Cameron's Mills, s o
Murray Wm, far, Gueguen, o
Muzerall J, tinsth, &c, St Louis
Myers Frank, far, Pt Spain, o
Nelson Henry, tmstr, Harcourt Sta, o
Nelson John, far, St Nich's Riv, o
Nelson Patk, far, Lake Stream, o
New Brunswick Lumber Co, McMinn's Mills
Nicholson Wm, clerk, Harcourt, o c
Nicholson Mrs Wm, gen dlr, Weldford
Noal Calexte, far, Cocaigne, o
Noal Lucus, far, Cocaigne, o
Nolan Danl, far, St Anne, o
Nolan Ed P, far, Dixon's Point, s o
Nolan John, far, St Anne, o
Nolan Martin, far, St Anne, o
Nolan Pierre, far, Dixon's Point, o
Nolan Wm, far, Buctouche, o
Noonan Edw, far, St Nich's River
Norman John, far, Bass River, o
Norman John, jr, far, Bass River, s o
Normande Louis, far, St Louis, o
Normandy Rev Michael, Baptist, McLaughlan Road, o
Nowlin Albert J, far, St Mary's, s o
Nowlan Alfred T, far, St Mary's, s o
Nowlin Cloris, far, St Mary's, s o
Nowlan Cloris J, far, Mill Creek, f s
Nowlan Dug, far, Cameron's Mills, o
Nowlan Edw J, far, Mill Creek, o
Nowlan Edw J, far, St Mary's
Nowlin James E, far, St Mary's, o
Nowlin James J, far, St Mary's, s o
Nowlan Jean, far, St aMry's, s o
Nowlan John M, far, St Castin, o
Nowlin John P, far, Coal R Sta, o
Nowlan Louis J E, far, St Mary's, o
Nowlin M T, far, St Mary's, s o
Nowlan Martin M, far, Mill Creek, o
Nowlin Peter, far, Up Buctouche, o
Nowlin Thos P, far, C B Staiton, o
Nowlan Wm, gen dlr, Coates' Mills
Nowlan Wm E, far, Mill Creek, o
Nowlin Wm P, far, Coates' Mills, o
Nowlan W P E, far, Up Buctouche, o
O'Brien Fred, far, Acadie, o
O'Brien Michael, hotel, Acadie Siding
O'Connor John, far, Kingston, o

EVERY kind of Machinery needed by the Farmer can be procured from P. S. MacNUTT & CO., ST. JOHN, N. B., or their Authorized Agents.

Ogden Robt, far, Coal Branch
O'Leary Cor, far, Harcourt, o
O'Leary Danl, far, Harcourt, o
O'Leary Danl, far, Pt Spain, s o
O'Leary Fredk, fishman, Pt Spain, s o
O'Leary H, cannery factory, Pt Sapin
O'Leary Henry, gen dlr, Acadie, o
O'Leary Henry, gen dlr, Buctouche, o
O'Leary John, far, Harcourt, s o
O'Leary John, far, Kingston, o
O'Leary J W, liquors, Buctouche, o
O'Leary & Loggie, gen dlrs, Pt Sapin
O'Leary Richd, fishmn, Pt Sapin, o
O'Leary R D, fishmn, Pt Sapin, o
Olsen Chris, carptr, Mill Creek, o
Olsen James, far, Bass River, s o
Olsen Oscar, far, Harcourt, s o
Olsen Wm, far, Bass River, s o
O'Mara Michael, far, Mill Creek, o
O'Mara Mich, jr, far, Carls, o
O'Neil Mrs John, hotel and gen dlr, C B Station
Orr George, labr, Kingston, o
Orr George, jr, labr, Kingston, o
Orr John, grocer, Kingston, o
Orr John, jr, labr, Kingston
Ouellette Ab, far, Aldouane, o
Ouelette Aug, far, Cameron's Mills, o
Oulliet Chas, far, Acadie, o
Ouellette Her, far, Aldouane
Ouilet Rev H J, priest, Notre Dame, o
Ouellette Jean, far, Cameron's Mills, o
Ouillett John B, far, St Mary's, o
Ouellette Joseph, far, St Ignace, o
Ouellet Rev Jos, R C, St Mary's
Ouillette Jos R, far, St Mary's, o
Ouellet Max, far, Acadie, o
Ouellette Ubaide, far, St Paul, o
Oulton Geo, far, Pine Ridge, o
Oulton John, far, Ford's Mills, s o
Oulton John, jr, far, Ford's Mills, o
Oulton John A, far, Ford's Mills, o
Owens Edw, far, Salmon River Rd, o
Owens Jas E, E's s, far, Little Fks, s o
Owens Thos, far, Lake Stream, o
Owens Wm, far, Lake Stream, o
Palmer Bonner, labr, Kingston, s o
Palmer Chas, far, St Nich's River, o
Palmer Chas, labr, Kingston
Palmer Chas E, labr, Kingston, s o
Palmer D, hotelkeper, Kingston, o
Palmer Henry, far, St Nich's River, o
Palmer John, labr, Kingston, s o
Palmer Phineas E, labr, Kingston, t
Palmer Stepn, far, St Nich's River, o
Palmer S, jr, far, St Nich's River, o
Palmer Thos H, far, St Nich's River, o
Parkhill John, far, Kingston, o
Parkhill James, labr, Kingston
Parkhill Wm, far, Kingston, o
Paschal Chas, labr, Harcourt, o c
Paschal Chas, jr, labr, Harcourt
Patterson Arch, far, Kouchibouguac, o
Patterson Jas, labr, Kouchbiuguac, o
Patterson J, far, S S Kouchibouguac, o
Patterson R, far, S S Kouchibouguac, o
Pattenaud Rev Edwd, priest, Kouchi'c
Patward Rev E, R C, Point Sapin
Pauline Joseph, far, Acadieville, o
Pearson A E, teacher, Buctouche
Pellerin A D, far, Notre Dame, o
Pellerin Daniel, far, Poirier, o
Pellerin Domi, far, Cocaigne River, o
Pellerin Eustache T, Vil St Eusebe, o
Pellerin Joseph, far, St Mary's, o
Pellerin Thade, far, St Pierre, o
Pelletier Rev J, R C, St Louis de Kent
Perry Geo, gen dlr, Harcourt, o
Perry Geo, gen dlr, Weldford
Perry Pierre, far, St Jean Baptiste, o
Perry Wm, labr, Kingston, s o
Peterkin Alex, far, Buctouche, o
Peters Fredk, millowner, Kingston
Peters F S, m counr, Peters' Mills, o
Peters Rich, far, Ford's Mills, o
Peters T S, p m, flour and lumber dealer, Peters' Mills
Peters Wm F, far, Port Moody, o
Petitpas Chas, far, Acadie Siding, o
Petitpas Jean, far, St Pierre, o
Petitpas Simon, far, Adamsville, o
Pettey Edwd, labr, Harcourt, o
Pettey Thos, far, Harcourt, o
Pettingill Thos, far, Buctouche R, o
Pettley John, sr, far, Bass River, o
Pettley John, jr, far, Bass River, f s
Phinney Jas D, barrister, Acadieville, o
Phinney J S, tinsth, Harcourt, o c
Pine Chris, far, Harcourt, o c
Pine Edward, far, Ford's Mills, o
Pine Henry, carptr, Bass River, o
Pine James, far, Ford's Mills, o
Pine John, far, Bass River, o
Pine John, far, Ford's Mills, o
Pine Nathl, far, Coal Branch, o
Pine Thos, far, Ford's Mills, o
Pineau Ab, far, Acadie Siding, o
Pineau Andre N, far, Acadie Sid, s o
Pineau Bruno S, far, Acadie Siding, o
Pineau Nemoire, far, Acadieville, o
Pineo Abram, gen dlr, Acadieville
Pineau Nemoire, sawmille, Acadie
Pitre Albert, far, Legerville, o
Plume Frank, far, St Nich's River, o
Plume Lawe, far, St Nich's River, o
Poirier Armand, far, Grandigue
Poirier Basile, far, St Ignace, o
Poirier Basil, P Dundas, o

MOIR SON & CO. MOIR'S CHOCOLATES, NOTHING BETTER.

Poirier Benoit P, far, St Jean Bap, o
Poirier Cagetain, far, Grandigue, o
Poirier Chas, far, Acadieville, o
Poirier D P, far, St Jean Baptiste, o
Poirrier Emal, far, St Louis de Kent, o
Poirier Ferd, far, Grandigue, o
Poirier Fidele A, far, Grandigue, f s
Poirier Fidele B, far, Grandigue, o
Poirier Fidele P, far, St Jean Bap, o
Poirier F M, far, Grandigue
Poirier Frans P, far, St Jean Bap, o
Poirier Ger P, far, St Jean Baptiste, o
Poirier Isaac, far, Cocaigne River
Poirrier Jean, far, St Louis de Kent, o
Poirrier Jean Bte, far, St Louis de K, o
Poirier Jean B M, far, Grandigue, o
Poirier Joachin, far, Grandigue, o
Poirrier Laurent, far, Acadie, o
Poirrier Marcel, far, St Louis de K, o
Poirier M xm, far, Grandigue, o
Poirier Max P, far, St Jean Baptiste, o
Poirrier Mileme, far, Acadieville, o
Poirier Mich, far, Cocaigne, o
Poirrier M J, far, St Louis de Kent, f s
Poirier Olivier P, far, St Jean Bap, o
Poirrier Phillip, far, St Ignace, o
Poirrier Pierre, far, St Louis, o
Poirrier Plae, far, Acadieville, o
Poirrier Propere, far, St Louis de Kent
Poirier Raphael, far, Cocaigne Riv, o
Poirier Raphael R, far, Grandigue, o
Poirier Richd, far, St Pierre, o
Poirrier Thade, far, St Louis, o
Poirier Thos, far, Poirier, o
Poirier Thos, magistrate, Poirier
Poirrier Vital, far, St Ignace, o
Poirier W A, far, Grandigue, f s
Porteous Jas, gen dlr, Kingston
Porteous James, gen dlr, Kingston, o
Porter Thos, far, Harcourt, o
Porter Wm, far, Adamsville, o
Porter Wm, far, Harcourt, o
Potter Har, labr, Kouchibouguac, s o
Potter Jas, far, Kouchibouguac, o
Potter John, far, Kouchbouguac, o
Potter John, far, Kouchibouguac B, o
Potter John, labr, Kouchibouguac, o
Potter John J, labr, Kouchibouguac
Potter Wm C, labr, Kouchibouguac
Potter W J, far, Kouchibouguac, s o
Potter Wm ! labr, Koouchibouguac
Potter John, far, Kouchibouguac, o
Potts Albert W, far, Buctouche, s o
Potts John, millwright, Buctouche, o
Potts Wm, miller, Buctouche, o
Powell Geo, far, Poirier, o
Powell Henry G, tanner, Buctouche, o
Powell J McG, far, Ford's Mills, o
Powell Sol T, far, Ford's Mills, o
Power B, far, N S Kouchibouguac, o
Power J, labr, Kouchibouguac, f s
Pruce Arthur W, techer, Buctouche, t
Price Clar, far, S B Station, o c
Price James, M P P, far, Rogerville, o
Price J Nelson, far, Acadieville, o
Price Mar, far, Coates' Mills, o
Price Oscar, far, Coates' Mills, o
Price Tangier, yoeman, Cameron's M, o
Price Wellington, far, Buctouche
Pride Wm W, trader, Harcourt, o
Quinn Ephraim, labr, Kingston
Queen L, blksth, McLeod's Mills, o
Quinn Michael, far, St Njch's River, o
Quinn Thos, far, St Nich's River, o
Quinn Wm, far, St Nich's River, o
Quinn Wm, labr, Kingston
Rafuse Ken, cooper, Harcourt, o
Raymond Geo, hotel, Kouchbouguac
Raymond Geo W, far, Post Road, o
Ray Joseph, far, Lake Stream, o
Ray Joseph S, far, St Paul, s o
Reed John, far, Coates' Mills, o
Reed Joseph, jr, far, Ford's Mills, o
Reid Angus, far, Coal Branch, o
Reid Geo, far, Ford's Mills, o
Reid Robt, far, Ford's Mills, o
Renaud A, ex col customs, Buct'che, o
Renaud Cyre, miller St Castin, o
Renaud Gilbert, smn, Buctouche, o
Rhodes Fredk, smn, Kingston
Richard Adolphe, far, St Ignace, o
Richard Adolphe, gen dlr, St Louis
Richard Aime, far, Acadieville, o
Richard Aime, far, Aldouane, o
Richard Aime D, far, Richardville, o
Richard Alex, far, P of Welford, o
Richard Alex A, innkeeper, Buc'che, o
Richard Alex P, far, St Anne, o
Richard Amable, far, Gueguen, o
Richard Ambrose, far, Acadie Siding, o
Richard Ambroise, far, St Ignace, o
Richard Ambrose, gen dlr, St Norbert
Richard Andre S, far, St Paul, s o
Richard Ange, far, St Ignace, o
Richard Anselme, far, Aldouane, o
Richard Antoine, far, Gueguen, s o
Richard A F, far, Cameron's Mills, f s
Richard Aug, far, St Louis de K, s o
Richard Aug A, far, Aldouane, o
Richard Aug D, far, St Anne, o
Richard Aug D, far, St Louis de K, o
Richard Aug J, far, St Louis de K, o
Richard Barw, far, St Anne, o
Richard Beloni, blksth, St Paul
Richard Beloni, far, McLeod's Mills, o
Richard Calixte, teacher, Acadie Sid, o

Emerson & Fisher, Specialties in Hardware, Stoves, Mantels, Grates. St. John, N. B.

Richard Cam, far, St Louis de Kent, o
Richard Camille, far, St Pierre, o
Richard Charlesmain, far, St Ignace, o
Richard Chas G, far, Acadie Siding, o
Richard Chas G, far, St Anne, o
Richard Chas M, far, St Anne, o
Rishard Cloris M, far, St Jean Bap, o
Richard Cyrille A, far, St Anne, o
Richard Damien, far, Acadie Siding, o
Richard Damien, far, Acadieville, o
Richard Damien, smn, St Paul, o c
Richard Damien A, far, St Anne, o
Richard Damien A, far, P Wellington, o
Richard Damien J, far, Richardville, o
Richard David, far, Gueguen, o
Richard David E, far, St Mary's, o
Richard David P, far, St Anne, o
Richard Doc F, gen dlr, St Anne, o
Richard Doc F, merchant, St Anne, o
Richard Doc P, far, Aldouane, o
Richard Dom M, far, St Anne, o
Richard D, far, McLaughlan Road, o
Richard Edward C, far, St Anne, o
Richard Eph, far, St Louis de Kent, o
Richard Eph J, far, St Louis de Kt, o
Richard Etienne, far, St Anne, o
Richard Euch, far, St Louis de Kt, o
Richard Eugene, far, St Ignace, o
Richard E Thad, far, St Pierre, s o
Richard Fabien, far, Aldouane, o
Richard Fidele, far, St Anne, o
Richard Fidele J L, far, Aldouane, o
Richard Frans, far, Acadie, o
Richard Frans, far, St Louis de Kt, o
Richard Frans J, far, Acadie, o
Richard Francois M, J P, far, Cameron's Mills, o
Richard Frans M, jr, far, Aldouane, f s
Richard Frans O, far, Acadie, o
Richard Frans S, far, Cocaigne Riv, o
Richard Frans R, far, Cocaigne, o
Richard Fran U, far, Up Buctouche, o
Richard Frank, far, St Jean Bap, o
Richard Frederique, far, Aldouane, o
Richard Fredk, far, Ford's Mills, o
Richard Fredk, far, St Ignace, o
Richard Frederique, far, St Ignace, o
Richard F J B, far, Cameron's Mills, o
Richard Fredk M, far, St Anne, o
Richard Frs O, far, McLeod's Mills, f s
Richard Geo E, far, St Anne, o
Richard Gil F, far, St Castine, o
Richard Gil S, far, St Anne, o
Richards Gilbert S, gen dlr, Buctouche
Richard Gregori, far, St Anne, o
Richard H D, far, McLeod's Mills, o
Richard Hypolite, far, Acadie, o
Richard H A, far, Aldouane, f s
Richard Isaiah P, far, St Anne, s o
Richard Jacques, far, St Ignace, o
Richard Jacs, far, St Louis de Kent, o
Richard Jacs M, far, St Anne
Richards Jacs P, far, St Louis de Kt, o
Richard Jas, far, Acadie Siding, o
Richard James M, far, Kingston, o
Richard Jean A, far, Aldouane, o
Richard Jean A, far, Acadie, o s
Richard Jean B, far, Cameron's Mls, o
Richard Jean B, far, St Anne, o
Richard J B J, far, St Louis de Kent, o
Richard Jean C, far, St Anne, o
Richard Jean F, far, St Ignace, o
Richard Jean G, far, Gueguen, o
Richard Jean J, far, Acadie Siding, o
Richard Jean J, far, St Anne, o
Richard Job, far, Cameron's Mills, o
Richard John G, far, Acadie Siding, o
Richard Josh, far, Ford's Mills, o
Richard Joseph, far, St Pierre, o
Richard Joseph A, far, Acadie, o
Richard Joseph B, far, Gueguen, o
Richard J F, lobster packer, Buct'che
Richard Jos F, far, St Louis de Kt, s o
Richard Jos S, far, Up Buctouche, o
Richard Jude, far, Acadie, o
Richard Julian, far, St Ignace, o
Richard Julien D, far, St Paul
Richard Levie, far, St Anthony, o
Richard Lucus, far, Dixon's Point, o
Richard Luc R, far, St Ignace, o
Richard Luc P, far, Aldouane, o
Richard Louis, far, Aldouane, o
Richard Louis, far, St Ignace, f s
Richard Louis U, far, Up Buctouche
Richard Lucien M, far, St Anne, s o
Richard Luke, far, Acadie Siding, o
Richard Mag F, far, St Louis de K, o c
Richard Marcel, far, Acadie, o
Richard Marc, far, Acadie Siding, o
Richard Rev Marcel, Pres, Roverville
Richard Marcel J, far, Aldouane, o
Richard Marcel O, far, Acadie, o
Richard Marciab P, far, Poirier, o
Richard Mau, far, Aldouane, o
Richard M S, far, Cocaigne River, o
Richard Max, far, Acadieville, o
Richard Max, far, Acadie Siding, o
Richard Max, Adamsville, o
Richard Max J, far, St Anne, o
Richard Max W, far, Up Buctouche, o
Richard Melime, far, Cocaigne, o
Richard M D, far, Aldouane, f s
Richard Rev M P, R C, Acadie Siding
Richard Narcisse, far, Aldouane, o
Richard Nicholas, far, St Ignace, o
Richard Oliver, far, St Norbert, o
Richard Oli L, far, McLeod's Mills, o
Richard Oliver M, far, St Mary's, o

ASK for Clapperton's SPOOL COTTON. Try It.
WM. CLAPPERTON & CO., MONTREAL

Richard Patk H, far, Acadie Siding, o
Richard Paul, far, Gueguen, o
Richard P C, lobster canner, Galley
Richard Peter J, far, Aldouane, o
Richard Peter R, far, Gueguen, o
Richard Phil, far, Acadie, o
Richard Philip E, far, St Mary's, o
Richard Phil L, far, Up Buct'che, s o
Richard Pierre, far, Acadie Siding, o
Richard Pierre, far, Grandigue
Richard Pierre J, far, Acadie Sid, o
Richard P L, far, Kouchibouguac, o
Richard Pierre R, far, St Ignace, o
Richard Pollet, far, P of Welsford, o
Richard Placide, far, Acadie Siding, o
Richard Placide, far, Aldouane, o
Richard Plac, far, St Louis de Kent, o
Richard Plac J, far, Acadie Siding, o
Richard P, far, Aldouane, f s
Richard Reuben S, far, St Anne, o
Richard Remi, far, St Anne, o
Richard Renie, far, St Ignace, s o
Richard Sebas E, far, St Anne, s o
Richard Simeon C, far, St Anne, o
Richard Simon, far, Ford's Mills, o
Richard Simon C, far, Acadie Siding, o
Richard Simon J, far, St Paul, o
Richard S, far, Acadieville, o
Richard Sylvain A, far, Aldouane, o
Richard Sylvain D, far, St Ignace, o
Richard Sylvain, far, Gueguen, o
Richard Syl R, far, Vil St Maurice, o
Richard Sylvestre B, far, Kent Jct, o
Richard Syl, far, McLeod's Mills, f s
Richard Syl F, far, St Anne, o
Richard Thad D, far, St Pierre, o
Richard Thad R, far, Cocaigne Cape, o
Richard Theode, far, Aldouane, o
Richard Theotime A, far, Aldouane, o
Richard Thos, far, Acadie Siding, o
Richard Thos, far, Acadieville, o
Richard Urbain, far, Acadie, o
Richard Urbain, far, Aldouane, o
Richard Urbain, far, St Mary's, o
Richard Urbain F, far, St Anne, o
Richard Urbain H, far, Aldouane, o
Richard Urbain L, far, Aldouane, s o
Richard Vital D, far, St Ignace, o
Richard Vital R, far, St Ignace, o
Richard Willy, far, Acadie, o
Richard Wilfred, far, Acadie, o
Richard Wilfred R, far, St Ignace, o
Richard Zach, far, Ford's Mills, o
Richard Zacharie D, far, St Anne, o
Richardson R D, mrcht, St. Nich's R, o
Richey N R, hotel, New Bandon
Ridley Wm, far, Laketon, o
Rigley Geo, far, Richardsville, f s
Rigley John B, far, McLaughlan's R, o
Riley Jos, far, Cacaigne River, o
Roach David, far, Acadie, o
Roach Thos A, far, Main River, s o
Roach Wm, far, Main River, o
Roach Wm, jr, far, Main River, o
Roberts Ephm, far, Bass River, o
Roberts Ephraim, far, Kingston, o
Roberts Fred, far, Bass River, o
Roberts George, far, Kingston, o
Roberts Isaac, far, Kingston, o
Roberts James, far, Kingston, o
Roberts Jas, John's s, far, Bas sRiv, s o
Roberts John, far, Bass River, o
Roberts Peter, far, Kingston, o
Roberts Peter, labr, Kingston
Roberts Wm, far, Main River, o
Robertson Adam, far, Ford's Mills, o
Robertson Alex, far, Harcourt, o
Robertson Alex, far, Kingston, o
Robertson Artemus, far, Bass Riv, o
Robertson David, far, Harcourt, o
Robertson Geo, far, Ford's Mills, o
Robertson Geo, hotel kpr, Kingston, o
Robertson Jas, far, St Nich's River, o
Robertson John, far, St Nich's Riv, o
Robertson John, hotel kpr, Kingston, o
Robertson Robt, far, Ford's Mills, o
Robertson Robt, far, Main River, o
Robertson Wm, far, Ford's Mills, o
Robertson Wm, far, Kingston, s o
Robertson Wm J, far, Harcourt, s o
Robicheau A D, carptr, Buctouche, o
Robicheau Aime F, far, St Pierre ,o
Robicheau Alex, far, Pt Sapin, f s
Robicheau Alexis, far, Aldouane, o
Robicheau Amie M, far, Gueguen
Robicheau Amie V, far, Gueguen, o
Robichaud Amie V, far, St Anthony, o
Robichaud Ant, far, Pt Sapin, o
Robichaud Ant, far, St Louis de Kt, o
Robichaud Aug, far, Aldouane, f s
Robichaud Aug C, far, St Louis de K, o
Robichaud Aug D, far, Aldouane, s o
Robichaud A F, far, Dixon's Point, o
Robichaud Beloni, far, Acadie, o
Robichaud Beloni, far, St Mary's, o
Robichaud Celestin, far, Acadie, o
Robichaud C D, far, McLeod's Mills, o
Robichaud C V, far, St Anthony, o
Robichaud Cyrille, far, Richardville
Robichaud Damien, far, Aldouane, o
Robichaud D C, far, St Ignace, o
Robichaud Dani, far, Aldouane, o
Robichaud Dani, far, Buctouche, o
Robichaud Dani, sawmill, Dixon's Pt
Robichaud David, far, Coates' Mills, o
Robichaud David, far, Pt Sapin, o
Robicheau Dom J, far, Buctouche, o
Robicheau D F, far, Dixon's Point, o

VISITORS to HALIFAX should visit NOVA SCOTIA NURSERY, Lockman Street.

Robichaud Eugene, far, Aldouane, o
Robichaud Fab, far, Pt Sapin, o
Robicheau F P, far, Dixon's Point, o
Robichaud F V, far, St Anthony, o
Robichaud Fidele, far, Aldouane, o
Robichaud Fidele, far, Pt Sapin, o
Robichaud Fidele, labr, Kouchi'ac Bch
Robichaud F, far, St Louis de Kent, s o
Robichaud F D, far, McLeod's Mills, o
Robichaud F M, far, St Louis de K, o
Robichaud F B, far, St Louis de Kt, o
Robichaud G, far, St Louis de Kent, o
Robichaud G C, far, St Louis de Kent
Robichaud Greg, far, Aldouane, o
Robicheau G, far, Up Buctouche, o
Robichaud Henry, gen dlr, Buctouche
Robicheau H, L H keeper, Dixon's P, o
Robichaud H L, far, Cameron's M, f s
Robichaud H B, gen dlr, Dixon's Pt
Robichaud Isaac, far, Aldouane, o
Robichaud Isaac, far, Pt Sapin, o
Robichaud Isaac, far, McLeod's Mls, o
Robichaud Isidore, far, St Anthony, o
Robichaud Israel, far, St Anne, o
Robichaud J M, far, Aldouane, o
Robichaud Jadus, far, Gueguen, o
Robichaud James, far, Aldouane, o
Robichaud Jas, far, Pt Sapin, f s
Robichaud Javier, far, Acadie, o
Robichaud Jean, labr, Kouchibouguac
Robichaud Jean D, far, Aldouane, s o
Robichaud Jean H, far, Aldouane, o
Robichaud Job, far, Acadie, o
Robichaud Jos C, far, Aldouane, o
Robichaud Jos G, far, Pt Sapin, o
Robichaud Jos M, far, Aldouane, o
Robichaud Jos M, far, Pt Sapin, f s
Robichaud Julien T, far, Richardville
Robichaud L J, far, Richardville, o
Robichaud L P, far, Richardville
Robichaud Lazare, far, Pt Sapin, o
Robichaud Levi, far, PtP Sapin, f s
Robichaud Louis J, far, Poirier, o
Robichaud Lucien, far, Pt Sapin, f s
Robichaud L, far, Cameron's Mills, o
Robichaud Mag, far, Aldouane, o
Robichaud Max, far, Poirier, o
Robicheau Max F, far, Buctouche, o
Robichaud M D, far, Aldouane, o
Robichaud M M, far, St Louis de K, o
Robichaud M, far, Aldouane, f s
Robichaud Nap, far, Up Buctouche, o
Robichaud O, far, Acadie Siding, o
Robichaud O, far, St Louis de Kent, o
Robichaud Oliver, gen dlr, Notre Dame
Robichaud O B, far, St Mary's, o
Robichaud O J, far, Richardville, o
Robichaud O L, far, St Louis de Kt, o
Robichaud Patk, far, Aldouane, o
Robichaud P, far, Kouchibouguac, o
Robichaud P, far, Cocaigne River, o
Robichaud Pierre, far, Aldouane, o
Robichaud Pierre, far, Pt Sapin, o
Robichaud Pierre A, far, Aldouane, o
Robichaud P A, far, Cocaigne Cape, o
Robichaud Pierre L, far, St Mary's, o
Robichaud Pla, far, Pt Sapin
Robichaud P L, far, Richardville, s o
Robichaud Simon, far, Pt Sapin, s o
Robichaud S M, far, St Louis de Kt, o
Robichaud Syl, far, Cameron's Mls, f s
Robichaud Thad, far, Richardville, o
Robichaud Thos, far, Aldouane ,o
Robicheau T O, far, Buctouche, s o
Robichaud Vital, far, Aldouane, o
Robichaud W J, far, Richardville, o
Robichaud U J L, far, Kent Junct, o
Robinson David, far, Bass River, o
Robinson Edw, far, Ford's Mills, o
Robinson James, far, Bass River, o
Robinson John, far, Coal Branch, o
Robinson John, far, P Weldford, o
Robinson Robt, far, P Weldford, o
Robinson Saml, far, Bass River, o
Robinson Wm, far, P Weldford, o
Rodgers James, far, Ford's Mills, o
Rogers Robt, far, Bass River, o
Roi Alfred, far, Dundas, o
Ross John C, gen dlr, Buctouche
Ross Neil J, clerk, Buctouche, s o
Ross Ouivert, far, Cocaigne River, o
Ross Wm, labr, Kingston
Roy Alexis J, far, St Mary's, o
Roy Cyril F, far, Coates' Mills, o
Roy Jos F, far, Up Buctouche, o
Roy Louis T, far, Up Buctouche, o
Roy Max S, far, St Paul, o
Roy Moles A, far, Up Buctouche, o
Roy O C J, far, Up Buctouche, o
Roy Peter J F, far, St Mary's, o
Roy Pierre L, far, Up Buctouche, o
Roy Simeon, far, St Paul, o
Roy Thos I, far, Up Buctouche ,o
Russ Hazen, rev officer, Kingston, o
Russell W D, barrister, P Dundas, o
Ruston Absolem, far, Acadie Siding, o
Ryan Dennis, far, Buctouche, o
Ryan Edward, far, Buctouche, o
Ryan John, far, St Nich's River, o
Ryan Patk, far, Kouchibouguac, o
Ryan Patk, far, St Nich's River, o
Ryan Wm, labr, Kouchibouguac, f s
Sandon Joseph, labr, S B Station, o c
Sargeant John, far, Kouchibouguac, o
Saulmier Aime, St Jean Baptiste, o
Saulnier A P, far, Up Buctouche, o
Saulnier Dennis, clerk, Harcourt
Saulnier F P, far, Up Buctouche, o

FOR DRESS GOODS and TRIMMINGS there is no better place to go to in Canada than FRED A. DYKEMAN & CO., St John, N. B. Or send to them for samples.

Saulnier O P, far, Up Buctouche, o
Saulnier Pierre P, far, Coates' Mls, o
Saulnier Robt, gen dlr, Weldford
Saulneir T O, far, Up Buctouche, s o
Saunders Hypolite, far, Gueguen, o
Savoie Adol L, far, St Jean Baptiste
Savoie Aime O, far, St Pierre, o
Savoie Alex, far, Pt Sapin, o
Savoie A J, labr, St Jean Baptiste
Savoie Ans O, labr, Buctouche, o
Savoie Calixte M, far, St Pierre ,s o
Savoie Clemt, far, St Jean Bap, o
Savoie C W, tinsth, &c, Buctouche
Savoy David, far, Pt Sapin, o
Savoie E, far, St Louis de Kent, o
Savoie Fidele A, far, St Castine, s o
Savoie Fidele C, carptr, St Castine, o
Savoie Hilarion J, far, St Pierre ,o
Savoie Joseph, far, Aldouane, o
Savoie Jos L, far, St Jean Bap, o
Savoie Jude J, far, St Pierre, o
Savoie Louis P, far, St Pierre, s o
Savoie M L, far, St Jean Baptiste, o
Savoie Moise, far, St Pierre, o
Savoie Oliver J, far, St Pierre, o
Savoie Pierre, far, Aldouane, o
Savoie Pierre J, far, St Pierre, o
Savoie Simon, far, St Louis de Kent, o
Savois Syl, labr, St Mary's
Savoie Syl O, far, St Pierre, o
Savoie Thos B, far, St Castin, o
Savoie Thos J, labr, St Jean Baptiste
Savoie Vital M, far, St Castin, o
Sawyer Chas, far, Ford's Mills, o
Scott David, far, Coal Branch, o
Scribner Geo, far, McLaughan Rd, o
Scott James, engineer, Bass River, o
Scott Jas, far, Pine Ridge, s o
Scott Thos, far, Mill Creek, o
Scott Wm, jr, carptr, Kingston, o
Scribner Wm, far, McLaughlan Rd, o
Sears Anthy, far, Pine Ridge
Seely Edwin, carptr, Buctouche, s o
Seeley Lyness, far, Cocaigne
Shaw Anley, far, Aldouane, o
Shay James, far, Main River
Sheridan Alf, miller, McKee's Mills, o
Sheridan Chas, far, McKee's Mills, o
Sheridan John, brakeman, Buctouche, o
Sherry James, far, Poirier, o
Sherwood David, far, Coates' Mills, o
Sherwood D J, far, Coates' Mills, o
Sherwood D N R, far, St Mary's, o
Sherwood Eben, far, Coates' Mills, o
Sherwood Wilder, far, Coates' Mills, o
Shirley Edwd, Harcourt, s o
Shirley Fred, far, Harcourt, o
Shirley John, Harcourt, s o
Shirley John, far, Main River, o
Shirley Matthew, Harcourt, o
Shirley Matthew, far, Harcourt Riv, o
Shirley Richard, far, Main River, o
Shirley Robert, far, Harcourt, o
Shirley Sherwood, far, Bass Riv, s o
Shortell Jas, far, St Nich's River, o
Shortell Wm, far, St Nich's River, o
Sinton David, far, Kignston, o
Sinton Edw, far, S B Station, s o
Sinton John, far, Kingston, o
Sinton Robt, far, St Nicholas River, o
Simpson Wm, far, Ford's Mills, o
Smallwood Silas, clerk, Harcourt, o
Smith Arthur B, clerk, Notre Dame, s o
Smith Beverly, far, Buctouche, o
Smith B, saw and grist mill, Cocaigne
Smith B, millman, Notre Dame, o
Smith Carrie, far, Harcourt, s o
Smith Chas, far, Lake Stream, o
Smith Edward, far, Buctouche, s o
Smith Edward, far, Kingston, s o
Smith Elwell, far, Kingston, o
Smith Facque, labr, Kouchibouguac, f s
Smith Frank B, far, Buctouche, s o
Smith Gideon, fireman, Buctouche
Smith Harrison T, teamster, Harcourt
Smith Havelock, far, Harcourt, o
Smith Henry M, labr, Buctouche, o
Smith Henry W, far, Harcourt, o
Smith Israel, far, Buctouche, o
Smith James, far, Kouchibouguac, o
Smith James W, far, Kingston, o
Smith John, sea capt, Buctouche, o
Smith John R, far, Lake Stream, o
Smith Joseph C, carptr, Harcourt
Smith Joseph C, far, Harcourt, o
Smith Matthew, sea capt, Dixon's Pt, o
Smith Oswald, lumber dlr, Kingston
Smith Peter, labr, Buctouche, o
Smith Peter A, far, Buctouche, o
Smith Reuben, labr, Kouchibouguac
Smith Robt, far, Lake Stream, o
Smith Rev Sol, clergyman, Harc't, o
Smith Thos A, far, Harcourt, o
Smith Wm, far, Kingston, o
Smith Wm, far, Kouchibouguac, f s
Smith Wm, labr, Harcourt, Station, o
Smith Wm H P, far, Harcourt, o
Smith Wm J, labr, Harcourt
Spencer Adam, far, Ford's Mills, o
Spencer Andw, far, Ford's Mills, o
Spencer Geo W, far, Ford's Mills, o
Spencer Jas, far, Ford's Mills, o
Spencer Jas, far, S B Station, o
Spencer Robt, far, Ford's Mills, o
Spencer Thos, far, Ford's Mills, o
Spencer Thos, labr, S B Station
Spencer W, emp I C R, S B Station, o
Starrack Jas, far, Ford's Mills, o

MOIR, SON & CO., HALIFAX. MANUFACTURERS OF Biscuit, Confectionery, etc.

Starrack John, Weldford, o
Steeves Enoch, far, Harcourt, o
Stewart Alex, labr, Kouchibouguac
Stewart A D, far, Kouchibouguac, s o
Stewart A R, labr, Kouchibouguac, f s
Stewart Donald, Kouchibouguac, o
Stewart Doug, far, Bass River, o
Stewart Dun, far, Bass River, o
Stewart H D, far, Kouchibouguac, s o
Stewart H D, labr, Kouchibouguac, f s
Stuart Jas, far, P Weldford, o
Stewart John, biksth, Harcourt
Stewart Peter, far, Ford's Mills, o
Stewart R, far, Kouchibouguac, o
Stevens Wm, far, Ford's Mills, o
Stevenson Anty, far, Coal Branch, o
Stevenson Chas, far, Mill Creek, o
Stevenson Edwd, far, Mill Creek, s o
Stevenson Geo, far, Mill Creek, o
Stevenson Geo, jr, far, Cails, s o
Stevenson Jabez, far, Mill Creek, s o
Stevenson John, surveyor, P W'ford, o
Stevenson T, G's s, far, Cails, s o
Stevenson Wm, far, Mill Creek, o
Stevenson Wm, jr, far, Cails, so
Stoddard John, far, Buctouche, o
Stoddart A, far, S B St Nich's R, o
Stothart Adam, far, St Nich's Riv, o
Stothard Adam, saw mill, Kingston
Stothart A gen dlr, St Nich's River
Stothart Duncan, far, St Nich's Riv, o
Stothart Jas, accountant, Kingston, oc
St Peter Thos, far, Grandigue, o
St Pierre Pierre, far, Cocaigne, o
Stymest James, labr, Kingston, o
Stymest Peabody, labr, Kingston, o
Sullivan Danl, far, Kouchibouguac, o
Sullivan Danl, far, Kouchibouguac, s o
Sullivan Edwd, far, Bass River, o
Sullivan Jas, far, Kouchibouguac, o
Sullivan J, jr, far, Kouchibouguac, o
Sullivan John, far, Kouchibouguac, o
Sullivan John, jr, far, Pine Ridge, s o
Sullivan John, labr, Harcourt
Sullivan Jonathan, far, Adamsville, o
Sullivn Mat, far, Cameron's Mills
Sullivan Mat, far, Mill Creek, s o
Sullivan S, W's s, far, Bass River, s o
Sullivan Saml, far, Pine Ridge, o
Sullivan Wm, far, Bass River, o
Sullivan Wm, jr, far, Bass River, o
Sullivan Wm, W's s, far, Bass Riv, f s
Sullivan Wm, far, Cameron's Mills, o
Sullivan W, jr, far, Cameron's Mills, s o
Sullivan Wm D, far, Pine Ridge, o
Summers Henry, P Dundas, o
Surette Adelain, far, St Pierre, o
Surette Amand, far, Galley, f s
Surette Amere, far, Gueguen, o
Surette Francis, far, Poirier, o
Surette Francis L, far, St Pierre, o
Surette Joachin, far, Poirier, o
Surette Joseph, far, Poirier, o
Surette Magliore, far, Gueguen, o
Surette Max, far, Cocaigne River, o
Surette Max, far, Gueguen, o
Surette Syl, far, Galley, o
Surette Thadee, far, Galley, o
Sutton Richard, magistrate, Buct'che
Swetman Richd, labr, Harcourt, o
Swift John, p m, gen dlr, C B Station
Swift John T, p m, S B Station, o
Swift Michael, far, S B Station, o
Swift Patk, joiner, S B Station, o
Swift Thos, far, S B Station, s o
Syms James G, far, Ford's Mills, o
Syms Wm, far, Coal Branch, o
Tait R C, gen dlr, P Dundas, o
Targott David, far, Main River, o
Targott John, far, Main River, o
Targott Wm, far, Main River, o
Taylor Albert, far, Harcourt, o c
Taylor Eben, brakeman, Harcourt
Taylor John, grocer, Kingston, o
Taylor Wm, grist mill, Ford's Mills, o
Taylor Wm A, painter, Harcourt, t
Taylor Wm H, far, Coal Branch, s o
Teed James, far, Gueguen, o
Teed Thos, far, Cocagne River, o
Thebault Amb, far, Acadie, o
Thebault Aug, far, Acadie, o
Thebault Hubert, far, Acadie, o
Thebault Joseph, far, Acadie, o
Thebault Simon, far, Acadie, o
Thebault Vital, far, Acadie, o
Thebeau Aug, far, St Ignace, o
Thebeau Ant C, far, St Ignace, o
Thebeau Dosithe, far, St Ignace, o
Thebeau Dosithe, jr, far, St Ignace, o
Thebeau Francois, far, St Ignace, o
Thebeau Jacques, far, St Ignace, o
Thebeau Laurent, far, St Ignace, o
Thebeau Narcisse, far, St Ignace, f s
Thebeau Placide, far, St Ignace, o
Thebeau Sylvain, far, St Ignace, s o
Thebeau Urbain, far, St Ignace, s o
Therrea Edward, Gueguen, o
Thibideau Amb, far, St Norbert, o
Thibideau Aug, far, Buctouche, s o
Thibideau Beloni, far, St Louis de K, o
Thibideau Calixte, far, Buctouche, o
Thibideau Cyrille, far, St Anne, o
Thibideau F, labr, Kouchibouguac, f s
Thibideau Fidele, far, St Ann, o
Thibideau Gil, far, Acadie Siding, o
Thibideau John, far, St Norbert, o
Thibideau John, far, Pt Sapin, o
Thibideau Jos, far, Acadie Siding, o

The Canadian Drug Co., Ltd., St. John, N. B.
Wholesale Druggists.

Thibideau Paul, far, St Louis de Kt, o
Thibideau P J, labr, Kouchiboug, f s
Thibideau Simon, labr, Aldouane, o
Thibideau Simon, far, St Ignace, o
Thibideau Syl, far, Block 4, o
Thomas Geo, far, St Nich's River, s o
Thomas S, far, St Nich's River, o
Thompson Chas, far, Mill Creek, o
Thompson David, far, P Weldford, o
Thompson Geo, far, Bass River, o
Thompson Henry, far, Ford's Mills, o
Thompson Jas, far, Bass River, o
Thompson John J, far, Bass River, o
Thompson Mat, labr, Kouchibouguac
Thompson Philip, labr, Kingston
Thompson Robt, far, Kingston, s o
Thompson Wm, far, Cameron's Mls, o
Thompson Wm, far, Kingston, s o
Thompson Wm H, far, Mill Creek, s o
Thorott James, far, St Nich's River, o
Thurber Wm G, clerk, Harcourt
Timpson John, far, Bass River, o
Timpson Robt, far, Bass River, o
Trainer John, bank agt, Kingston
Tremble And, servant, St Louis de K, o
Tremble P, far, St Louis de Kent, o
Trenholm Isaac, hotel, Buctouche, o
Trenholm Wm, far, Dundas, o
Trites Jacob, far, Kouchibouguac, o
Tweedie Jas, far, Kouchibouguac, o
Tweedie James, far, Main River, s o
Tweedie J A, labr, Kouchi'guac, s o
Tweedie John, far, Kouchibouguac, o
Tweedie J, jr, far, Kouchibouguac, s o
Tweedie John, far, Molus River, f s
Tweedie J A, labr, Kouchibouguac
Tweedie Jos, far, Kouchibouguac, s o
Tweedie Thos, far, Mill Creek, o c
Tweedie Wm, far, Kouchibouguac, o
Ulloqui Rufus, physician, Kingston
Vanbuskirk J, far, McLaughlan Rd, o
Vanbuskirk J, far, McLaughlan Rd, o
Vanston Thos, jr, far, Kingston, o
Vanwart Robt, far, Ford's Mills, o c
Vautour Aime, far, St Louis de Kt, o
Vautour A, jr, far, Cameron's Mills, o
Vautour Albt, far, St Louis de Kt, s o
Vautour Adolphe, far, Aldouane, o
Vautour Antoine, far, Laketon, o
Vautour Ante, far, St Louis de Kent, o
Vautour Aug, far, St Louis de Kent, o
Vautour Char, far, St Ignace, s o
Vautour Chas, far, Acadie Siding, o
Vautour David, far, St Louis de Kt, o
Vautour Dos, far, Acadie, o
Vautour Fabien, far, St Ignace, f s
Vautour Fidele, far, Laketon, o
Vautour Fidele, far, Pt Sapin, o
Vautour Frans, far, St Louis de Kt, o
Vautour Fredk, far, St Louis de Kt, o
Vautour Geo, jr, far, St Louis de Kt, o
Vautour Hubert far, St Ignace, o
Vautour Jacs, far, St Louis de Kent, o
Vautour J, jr, far, St Louis de Kent, o
Vautour J B, St Louis de Kent, o
Vautour J M, far, Acadieville R, o
Vautour Joseph, far, Acadie, o
Vautour J, far, Kouchibouguac, o
Vautour J W, far, St Louis de Kent, o
Vautour Jul, labr, St Louis de Kt, s o
Vautour Michl, far, St Louis de Kt, o
Vautour Law, labr, Kouchibouguac
Vautour Luke, far, Laketon, o
Vautour Marcel, far, Acadie, o
Vautour Marcel labr, Kouchi'guac, o c
Vautour Max, far, St Norbet, o
Vautour P F, far, St Louis de Kt, s o
Vautour P L, far, St Louis de Kt, s o
Vautour Pla, far, Cameron's Mills, o
Vautour Polyc, far, St Louis de Kt, o
Vautour R S, far, St Louis de Kent, o
Vautour Sil, far, St Louis de Kent, s o
Vautour Sil H, far, St Louis de Kt, o
Vautour S J, far, St Louis de Kent, o
Vautour S R, far, St Louis de Kt, o
Vautour Solomon, far, Laketon, o
Vautour Syl, labr, Kouchibouguac, o c
Vautour T P, far, Cocaigne River, o
Vautour T, victualler, St Louis de K, o
Vautour U, far, St Louis de Kent, o
Vautour Urbain, p m, Acadie, o
Vautour Vital, far, Laketon, o
Vautour Vital, far, St Louis de Kt, o
Venner Rev A W, clergy, Aldouane ,o
Vienneau Syl, far, Cocaigne River, o
Viger Aug, p m and J P, Alexandrina
Viger Augustine, p m, Poirier, o
Vincent W, far, McLaughlan Road, o
Vincent Warren, far, St Mary's, o
Votoer Cageton J, far, Cocaigne
Wade John, seaman, Kingston
Wade Max, labr, Harcourt
Wade Philip, labr, Harcourt
Walker Alex, far, Mill Creek, o
Walker Archie, far, St Nich's River, o
Walker Chas B, far, Ford's Mills, s o
Walker Chas S, far, Ford's Mills, o
Walker Chas Y, blksth, Ford's Mills, o
Walker David, jr, far, Mill Creek, s o
Walker Edwd, gen dealer & saw mill, Bass River
Walker Edwd, jr, far, Mill Creek, o
Walker Geo, far, St Nich's River, s o
Walker Geo Y, far, Ford's Mills, o
Walker James, far, St Nich's River, o
Walker J, W's s, far, St Nich's Riv, o
Walker John, blksth, Buctouche, o
Walker J D, saw mills, Bass Riv, f s

Write to The IRA CORNWALL CO., Ltd., 68 King Street, St. John, N. B., for best firms for Bicycles.

Walker Wm, far, St Nich's River, s o
Waller Wm, labr, Kingston, o
Wallace Chas, far, Dixon's Point, s o
Wallace Jas, far, Mill Creek, s o
Wallace John, far, Acadie Siding, o
Wallace John, far, Mill Creek, o
Wallace John N, labr, Kouchibouguac
Wallace Jordan, physician Moulie's R
Wallace Thos, far, Dixon's Point, o
Wallace Westly, far, Acadie Siding, o
Wallace Wm, far, Mill Creek, s o
Walsh Thos, far, Bass River, s o
Ward Alf, far, Moulie's River, s o
Ward Amos, far, Ford's Mills, o
Ward Asa, labr, Harcourt, o
Ward Chas, jr, far, McKee's Mills, o
Ward Chas E, far, P Weldford, o
Ward Chas H, far, Ford's Mills, o
Ward Danl, far, Mill Creek, o
Ward Edwd, far, Main River, o
Ward Edwd, far, Mill Creek, o
Ward Ezra, far, Mill Creek, o
Ward Fredk, far, Bass River, f s
Ward Fred, far, Moulie's River, o
Ward Havek, far, Moulie's River, s o
Ward Henry, far, Mill Creek, s o
Ward Henry H, far, McKee's Mills, o
Ward Howard, far, Ford's Mills, o
Ward James, far, Mill Creek, o
Ward James E, labr, Harcourt, o c
Ward John, far, Ford's Mills, o
Ward John B, far, McKee's Mills, s o
Ward John M, far, Harcourt, o
Ward John N, far, Dixon's Point, o
Ward Oliver, jr, far, McKee's Mills, o
Ward Reuben, far, Bass River, o
Ward Richd, far, McKee's Mills, o
Ward Saml B, far, McKee's Mills, s o
Ward Stepn, far, Mill Creek, o
Ward Thos, carptr, Mill Creek, o
Ward Thos, far, Bass River, o
Ward Thos, far, Harcourt, o
Ward Valentine, far, McKee's Mills, o
Ward Wm, boarding h, Bass River
Ward Wm, far, Mill Creek, o
Ward Wm, post master, Mill Creek
Ward Wm C, far, McKee's Mills, o
Warman Clyde, far, Moulie's Riv, s o
Warman Doug, far, Bass River, f s
Warman Edwd, labr, Harcourt, o
Warman Fred S, blksth, Mill Creek, o
Warman Geo, far, Mill Creek, o
Warman Geo E, far, Moulie's River, s o
Warman G A, far, Moulie's River, s o
Warman G E, jr, far, Moulie's Riv, s o
Warman Rev H, Methodist, Moulie's R
Warman Henry H, far, Bass River, o
Warman H H, far, P Weldford, o
Warman H Wm, far, Mill Creek, o
Warman James, far, Mill Creek, s o
Warman John, far, Mill Creek, o
Warman J, far, Moulie's River, s o
Warman Jona, far, Moulie's Riv, s o
Warman Richd, far, Mill Creek, o
Warman S C, far, Moulie's River, s o
Warman Thos H, far, Mill Creek, s o
Warren And, far, St Nicholas River
Warren Andw, labr, Harcourt
Warren David, far, St Nich's Riv, o
Warren Eben, far, Harcourt, o c
Warren Eben, labr, Harcourt
Warren Erastus, far, Pine Ridge, o
Warren Geo, labr, Harcourt, t
Warren Jas, G's s, far, St Nich's R, o
Warren Jas, W's s, far, St Nich's R, o
Warren Jas, jr, far, St Nich's Riv, o
Warren Joseph, far, St Anne, o
Warren John, far, St Nich's River, o
Warren Walter, far, Kingston, o
Warren Wm, far, St Nich's River, o
Warren Wm, jr, far, St Nich's Riv, s o
Warren Wm, labr, Harcourt, t
Waters Chas, far, Richardville, o
Wathen Henry J, tel oper, Harcourt
Wathen Jas N, flour dlr, Weldford
Wathen Jas N, teacher, Harcourt, o
Wathen J A L, com trav, Harcourt, s o
Wathen Leslie J, merchant, Harcourt
Wathen L J, gen dlr, Weldford
Webb Leander, far, Notre Dame, o
Webb Saml, far, Notre Dame ,o
Webster David, far, Buctouche, o
Weldon A B, labr, Kouchibouguac
Weldon Ovide C, far, McKee's Mills, o
Wellwood A E, trackman, Harcourt
Wellwood Alden, far, Harcourt
Wellwood Alden, far, Salmon River, o
Wellwood Fredk, Harcourt, s o
Wellwood John, labr, Harcourt
Wellwood Robt, carptr, Harcourt, o
Wellwood Robt, jr, far, Harcourt, o c
Wellwood Thos, far, St Nich's River
Welch James, far, Bass River, o
Welsh Martin, far, St Nich's River, o
Welsh Michael, far, St Nich's River, o
Welsh Thos, far, Kouchibouguac, o
West Albert, far, Harcourt, o
West Geo, far, Poirier, o
West Henry, far, Notre Dame, o
West James, far, Poirier, o
West Saml, far, Poirier, o
West Thos, far, Harcourt, s o
West Wm, far, Poirier, o
Weston Francis, sea capt, Kingston
Weston John, far, Kingston, o
Weston Wm, grocer, Kingston
Wetmore B F, far, Acadie Siding, o
Whalen Henry, labr, Kouchibouguac

Everything FOR THE Garden at Nova Scotia Nursery, Halifax, N. S.

Whalen H, millman, Kouchibouguac, o
Whalen Lestock, blksth, Ford's Mls, so
Whalen Michael, far, Mill Creek, o
Whalen Patk, far, Kingston, o
Whalen Patk, far, Mill Creek, o
Whalen Peter, far, Laketon, o
Whalen Thos, far, Ford's Mills, s o
Whalen Thos, far, Kingston
Whalen Thos, far, Mill Creek, o
Whalen Wm, far, Ford's Mills, o
Wheaton Miles, stn master, Buctouche
Wheaton Wm, grocer, Kingston
Wheten Cypreen, far, Harcourt, o
Wheten Edwd, far, Ford's Mills, o
Wheten Ephm, far, Ford's Mills, o
Wheten John W, far, Ford's Mills, o
White Clifford, engineer, Buctouche
White Damn, far, St Nich's River, o
White Daniel, clerk, Kingston
White Daniel, labr, Kingston
White Dennis V, labr, Buctouche, t
White George, far, Kent Junction, o
White George, far, Kingston, o
White George, labr, Kingston
White Jas, fish packer, Kingston
White James, labr, Kignston, o
White John, labr, Kingston
Whitney Jas, far, Pine Ridge, o
Whitney Mat, far, St Nich's River, o
Whitney Wm, far, St Nich's River, o
Wiley Isaac, labr, Harcourt
Wiley Jas, jr, far, Pine Ridge, o
Wilbur Saml, far, Buctouche, o
Wilbur Wm, far, Dixon's Point, o
Williams Andre, far, Acadie, o
Williams Ante, far, Acadie Siding
Williams Benj S, far, Gueguen
Williams David S, far, Poirier, o
Williams Frans, far, Acadie, o
Williams Fredk, far, Kouchibouguac
Williams John, far St Paul
Williams Joseph, far, Gueguen, o
Williams Jos B, far, Cocaigne River, o
Williams Jos J, far, Gueguen, s o
Williams Max, carptr, St Paul
Williams Max S, far, Notre Dame, o
Williams Paul, far, Adamsville, o
Williams Simeon, far, Gueguen, o
Windle Hugh, far, Cameron's Mills, o
Wilson Alex, far, Kingston, o
Wilson Doug, far, Bass River, o
Wilson Edward, carptr, Kingston
Wilson George, carptr, Kingston
Wilson George, labr, Kingston
Wilson G W, carriage builder, K'ston, o
Wilson Harry, tel operator, Harcourt
Wilson Henry, emp I C R, Harcourt, o
Wilson Isaac, far, Bass River, o
Wilson James, far, Coates' Mills, o
Wilson James, labr, Kingston
Wilson John H, far, Harcourt, o
Wilson Mason, far, Bass River, o
Wilson Peter, clerk, Kingston, t
Wilson Robt, far, Bass River, o
Wilson Saml, far, Kingston, o
Wilson Saml, far, P Weldford, o
Wilt Nelson, far, Mill Creek, s o
Wood Chas, far, Cocaigne, o
Woods Daniel, far, Kingston, o
Wood Henry, far, Kouchibouguac, o
Wood H W, far, Renaud's Mills, o
Wood James, far, Coates' Mills, o
Woods James, far, Kent Junction, o c
Woods James, far, Kingston, o
Woods Jas, labr, Kouchibouguac
Woods John M, far, S B Station, o
Wood Joseph, far, Acadie Siding, o
Wood Joseph, far, Kouchibouguac, o
Wood Joseph, far, McKee's Mills, s o
Wood Jos W, far, Cocaigne River, o
Wood Leonard, far, Buctouche, s o
Woods Michael, jr, far, Acadie, o
Woods Philip, hotel, Harcourt, o c
Woods Thos, far, P Weldford, o
Wood Thos W, far, Renaud's Mills, o
Wood Wm, far, Kouchibouguac, o
Wright Alex, far, Kingston, o
Wright George, sea capt, Kingston
Wright G & J, block mkrs, Kingston
Wright James, far, Kingston, o
Wright John B, far, Kingston, o
Wright Wm, far, Poirier, o
Wry Chas C, brakeman, Buctouche
Wry Clarence, gen dlr, Weldford
Wry Elijah, far, Renaud's Mills, o
Wylie James, far, Pine Ridge, o
Wylie John, far, Pine Ridge, o
Young Albert, far, Main River, o
Young Daniel, far, Kingston, o
Young David, labr, Kingston
Young Edward, far, Coal Branch, o
Young Fred, far, P Weldford, o
Young Garson, far, Harcourt, o
Young Garson, far, Main River, o
Young Henry, far, Harcourt, s o
Young Henry, jr, far, Harcourt, o
Young Isaac, far, Main River, s o
Young James, far, Bass River, o
Young Oswald, far, Kingston, s o
Young Robert, far, Harcourt, o

International Steamship Co.,

THE POPULAR

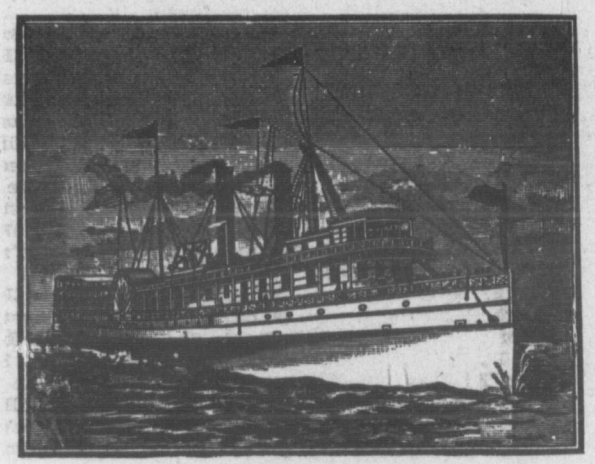

TOURIST ROUTE

—BETWEEN—

ST. JOHN, EASTPORT, LUBEC, PORTLAND, BOSTON,

WITH CLOSE CONNECTIONS SOUTH AND WEST.

The Palatial and Sea Going Steamers built Expressly for this Service are.

"ST. CROIX," (2,000 tons.) **"CUMBERLAND,"** (1,700 tons.) **"STATE OF MAINE."** (1,600 tons.)

The Steamers of this Company run the entire year, the trips varying with the season. From November to May, varying from one to two trips per week; from May 3rd to June 31st, three trips; June 29th to September 21st, six trips; and from September 21st to November 1st, three trips. For days and hours of departure see Local Time Tables, or Daily Papers at the terminal points of the company.

☞ The above schedule is given for the convenience of the public and it is the intention of the Company to carry out the same; yet they reserve the right to change should occasion require.

THROUGH TICKETS Can be obtained at the offices of the Intercolonial Railway and the Prince Edward Island Railway, Charlottetown Steam Navigation Co., and Dominion Atlantic Rail'y.

The Best and most expeditious route for shipments of all kinds of Freight, especially EGGS, FRESH FISH, and OTHER PERISHABLE GOODS.
Careful Handling and Quick Despatch.

LOWEST RATES ALWAYS IN FORCE.

General Offices: PORTLAND, Me., - J. B. COYLE, Manager.
BOSTON, - - E. A. WALDRON, Gen'l Agent.

C. E. LAECHLER, Agent, ST. JOHN, N. B.

Machinery

AND A FULL LINE OF..... OF ALL KINDS.

ENGINEERS' AND MILL SUPPLIES.

Robb Engineering Co., Ltd., - Amherst, N. S.

SUSSEX.

Kings County.

EXPLANATION OF LETTERS AFTER EACH NAME: O., Owner of Property; T., Tenant; F. S., Farmer's Son; S. O., Son of Owner; F. & O., Fisherman and Owner.

Aiton Andrew, farmer, O
Aiton David, farmer, Sussex Corner, O
Aiton David jr, farmer, Sussex Corner, O
Aiton Hugh, farmer, O
Allison Leonard, of White, Allision & King, O
Anderson Edwin W, of Henderson & Anderson, O
Anderson Sylvester, farmer, Sussex Corner, O
Andrews Abraham, painter
Andrews John, laborer, Sussex Vale
Armstrong C George
Arnold Edward, clerk, Sussex Vale
Arnold Fenwick W, farmer, Sussex, O
Arnold Horatio N, farmer, O
Arnold James, of Walpert & Arnold
Arnold Nelson, farmer, O
Arnold O Rosnell, farmer, Sussex station, O
Arnold Regonald, farmer, Sussex Vale, F S
Arnold T Edwin, insurance agent, O
Arnold William, farmer, Sussex Corner, O
Arnold William jr, farmer, F S
Asbell John, janitor, Sussex Station, O
Asbell Wilmot G, clerk, Sussex Vale, F S
Ashton James, painter

DEPOT HOUSE,

OPPOSITE RAILWAY STATION, - SUSSEX, N. B.

A. B. PUGSLEY, Proprietor.

Free Sample Rooms.

MEALS and LUNCH Served on ARRIVAL of TRAINS.

GOOD LIVERY STABLE IN CONNECTION.

C. R. MITCHELL. GEO. S. DRYDEN.

MITCHELL & DRYDEN,

FAMILY GROCERS,

Importers and Dealers in **Boots, Shoes and Rubbers.**

Farmers will do well to Buy their Boots and Shoes from us.

CROCKERY, FRUITS AND CONFECTIONERY.

CHOICE TEAS. PURE COFFEE.

SUSSEX, N. B.

MARTIN'S BOOK STORE.

GEO. D. MARTIN, - - Bookseller and Watchmaker.

Dealer in Books. Stationery, Magazines, Jewelery, Fancy Goods, Etc.

BRICK BLOCK, - SUSSEX, N. B.

H. A. WHITE,

REPRESENTING:

Leading Fire, Life, Accident and Plate Glass Insurance Companies; Agent for Leading Makers of Typewriters; also General Broker.

SUSSEX, N. B.

INTERCOLONIAL HOTEL.

Opposite Railway Depot, SUSSEX, N. B.

P. DOHERTY, - - - Proprietor.

MEALS SERVED ON ARRIVAL OF TRAINS.

Hot and Cold Water Baths. Good Sample Rooms.

PORTER IN ATTENDANCE AT ALL TRAINS.

Terms: $1 to $2 per Day.

STEWART'S Linen and Shoe Threads. Canadian Agents, WM. CLAPPERTON & CO., Montreal.

BANK OF NOVA SCOTIA, G S Moore, agent
Barnes Geo H, farmer, O
Barnes Joseph, farmer, O
Barnes J Titus, farmer, O
Barnett William, student
Beer Edwin B, farmer, O
Bell Ellis, farmer, Sussex Corner, F S
Bell James A, laborer, Sussex Corner, T
Bell Thomas, farmer, Sussex Corner, O
Berry Frederick E, carpenter, Sussex Vale
Berry George, carpenter, Sussex Station, O
Berry Wm, carpenter, O
Biggar Wm N
Black Noah, hairdresser
Blanch Thomas, farmer, O
Boal Fred, clerk
BOAL ROBERT D, post master, O
Bonnell Daniel, farmer, O
Bonnell Wm, farmer, F S
Bowser Allen, farmer, Sussex Corner, F S
Bowser Henry, farmer, Sussex Corner, O
Boyle Hugh, farmer, O
Bradley Thomas, shoemaker, O
Bradley Wm, shoemaker, Sussex Vale, S O
Branen John, farmer, Sussex Corner, O
Brewing Albert E, farmer, Sussex Corner, S O
Brewing Ronald, painter, Sussex Corner, O
Brewing Roland jr, farmer, Sussex Corner
Brewing Walter, carriage maker, Sussex Corner
Brown Charles, foreman ICR, O
Brown N W, school teacher
Brown Samuel, farmer, Sussex Corner, O
Brown Thomas, gen dealer
Buchanan Frank, farmer, Sussex Corner, T
Buchanan Wm, contractor, Sussex Corner
Bunnell Albert, farmer, O
Burgess Edwin, farmer
Burke John, farmer, Sussex Station, F S
Burnett Joshua W, physician, O
Burns James, ——— O
Byrne Rev Edward J, S O
Byrne Felix, painter, Sussex Vale, S O
Byrne James, gen dealer, O
Byrne James P, attorney, Sussex Vale, S O
Campbell Colin, farmer, O
Campbell Heber L, mason, Sussex Vale, T
Campbell Joseph, lumber dealer
Campbell Ludlow, laborer, Sussex Vale, T
Campbell Omar E, teacher, Sussex Corner
Champion Rev J B

The Co-operative Farmer

The Only Farm Journal Published in the Maritime Provinces.

Official Organ of

The Farmer's and Dairymen's Association
OF NEW BRUNSWICK,

The Nova Scotia Farmers' Association.

PUBLISHED TWICE EACH MONTH AT

SUSSEX, N. B.

The Hon. D. Ferguson, of P. E. Island, one of the largest and best farmers in Eastern Canada says of it:

"I am much pleased with the Co-operative Farmer and hope that it may obtain a very wide circulation among the farmers of the Maritime Provinces. I am glad to find that it has already secured a good foot-hold, an evidence of which I have in the result of my advertisment in its columns.

I am sincerely yours,

D. FERGUSON."

This Journal is the great medium of exchange between the Stock-breeders of the three provinces and from the nature of its constituency is one of the best mediums for general advertisers.

SUBSCRIPTION PRICE $1.00 PER YEAR.

Sample copy and advertising rates on application.

W. W. HUBBARD, Editor. **R. D. ROBINSON & CO.,** Publishers.

SUSSEX, N. B.

Kings County Record.

PUBLISHED WEEKLY AT

SUSSEX, N. B.

is the oldest paper and has the largest circulation of any paper in the County

$1.00 PER ANNUM.

One of the best equipped Job Printing Offices in the province outside of St. John in connection. Mail orders a Specialty.

R. D. ROBINSON & CO., - Proprietors.

THE CANADIAN DRUG CO. Lt'd., Wholesale Druggists, ST. JOHN, N. B.
Sole Proprietors for HIGGINS' BRITISH LINIMENT.

Chapman George, saddler
Chapman Harry, clerk
Chapman Samuel, harness maker, Sussex Corner, T
Charters Edmund A, agent, O
Charters Harold, bank clerk
Chestnut Chas, baggage master, O
Chestnut James, baggage master
Church Hugh, clerk
Clane Joseph, farmer, Sussex Corner, T
Clane Spurgeon, laborer, Sussex Corner
Clarkson Jonas, farmer, O
Coggen George, shoemaker, O
Coggen Thomas, shoemaker, T
Cole Richard, foundryman, O
Connolly Robert, lumberman, T
Cotter Edward, laborer, Sussex Corner, O
Cotter John, farmer, Sussex Corner, F S
Cougle Gilford, farmer, Sussex Corner, O
Cougle Walter M, printer, Sussex Vale
Crawford Robert, farmer, O
Creighton Henry, farmer, Sussex Vale, F S
Creighton Michael, farmer, Sussex station, O
Creighton Wm M, farmer, O
Cripps Abner, carpenter, Sussex Vale, O
Cripps Nelson, farmer, F S
Cripps Thomas, farmer, Sussex Corner, O
Cripps Wilfred, farmer, O
Crothers Charles, farmer, Sussex Corner, T
CULBERT WM H, nurseryman, O
Cunningham Colwell, laborer, Sussex Corner, T
Dalling Frederick, bookkeeper, Sussex Vale
Daly Jasper J, dentist
Davis Caleb D, of W B McKay & Co
Deboo Isaac, track master, O
Decoursey James, farmer, Sussex Corner, S O
Decoursey Patrick, farmer, O
Decoursey Wm, farmer, O
Dibblee Wm, laborer, Sussex Corner, T
Dobson Cyrus G, farmer, F S
Dobson Geo A, farmer, O
Dodd H Bliss, clerk, Sussex Vale
Doherty James, farmer, Sussex Corner, O
Doherty John, saloon, Sussex Corner, O
Doherty John, trader, Sussex Vale
DOHERTY P, proprietor Intercolonial Hotel
See adv. page 804
Doherty William, trader, Sussex Corner, O
Dole Arthur, farmer, O
Dole Charles P, farmer, Sussex Corner, O
Dole Frederick, farmer, F S, Sussex Corner

J. ARTHUR FREEZE,

Barrister-at-Law,

NOTARY PUBLIC, CONVEYANCER, Etc.

SUSSEX, KINGS COUNTY, N. B., - - - CANADA.

Dole Mark, farmer, Sussex Corner, O
Donely Joseph, farmer, Sussex Corner, O
Doyle Xenophan, carpenter, Sussex Vale, T
Drummond James, foreman ICR, O
Drummond Jasper B, laborer, S O
Drury Chas, farmer, O
DRYDEN GEO S, of Mitchell & Dryden
DRYDEN H H, Hardware, Stoves, Tinware and Bicycles
See adv opposite.
Dryden Roland, tinsmith, Sussex Vale
Dryden Samuel, tinsmith
Dryden Shepp'd, laborer
Dunlay Robt, cabinet maker, Sussex Vale
Dysart George, farmer, O
Dyer James, laborer, Sussex Corner, T
Ellison George, miller, O
Ellison John, farmer, O
Erb Charles, trader, O
Erb George N, butcher
Eveleigh Wm J, farmer, T
FAIRWEATHER CHAS H, druggist, O
Fairweather Douglas H, farmer, S O
Fairweather Douglas M, farmer, O
Fairweather D M, farmer, O
Fairweather Edwin, carpenter, O

WHOLESALE AND RETAIL.

SUSSEX, N. B.

H. H. DRYDEN,

.....DEALER IN.....

Stoves, Hardware, Cutlery and Tinware.

PAINTS, OILS, VARNISHES, Etc.

BICYCLES--The HISLOP, STEARNS, CAVALIER, REGENT, FLEET, SPECIAL and CLEVELAND. Bicycle Repairing.

☞Send for Catalogue.

FAIRWEATHER FREDERICK L, barrister, O
Fairweather James, laborer
Fairweather Wm, laborer, Sussex Vale
Fairweather Wm H, farmer, F S
Faulkner Havelock, farmer, F S
Feeney James P, harnessmaker
Feeney John, farmer, O
Fenton John, farmer, O
Fenwick George B, trader, Sussex Vale, T
Folkins Heber, clerk, Sussex Vale
Folkins Hiram W, J P and agent Frost & Wood, O
Folkins John H, farmer, O
Folkins Wm J, farmer, Sussex Corner, T
Forgrave Wm J, farmer, Sussex Corner, T
Forshay Chas, farmer, O
Foster James W, carpenter
FOWLER FRED W, broker and pianos and organs, O
FOWLER GEORGE W, MPP, barrister, O
Freeze Bliss, farmer, F S
Freeze Frederick W, deputy sheriff, Sussex Vale, O
FREEZE J ARTHUR, Barrister
See adv opp
Freeze Samuel A, farmer, S O
Freeze Samuel M, sheriff, O
Friars Arthur W, farmer, Sussex Vale
Friars Douglas, farmer, F S
Friars Horatio, farmer, O
Friars James, farmer, O
Friars James A, farmer, Sussex Vale, O
Friars Peter, farmer, F S
Friars Simon P, farmer, O
Friars Thomas, farmer, O
Frost & Wood, agricultural implements
Gamblin Duncan, carriage builder, O
Ganong Charles, laborer
Garrett Wm, farmer, Sussex Corner, T
Gaynor Rev Wm C, Sussex Vale

Write to The IRA CORNWALL CO., Ltd., 68 King Street, St. John, N. B., for their list of second-hand Bicycles.

Girvan Alex, farmer, O
Godsoe George, farmer, Sussex Corner, T
Goggan George, boots and shoes
Golding Henry, blacksmith, O
Golding Edwin, express agent
Golding Wm D, blacksmith, Sussex Vale
Goodfellow Wm, dentist, Sussex Vale
Goslin John, laborer
Gould Herbert E, nurseryman
Gould Thomas, laborer, Sussex Vale, T
Graham John, farmer, O
Grant Rev Edward J, Baptist, Sussex Station
Gray Rev James, Presbyterian, O
Gross Frederick L, station agent, Sussex Corner
Haley Oliver, carriage dealer, O
Haley William, painter, Sussex Vale
Hall John, farmer, Sussex Corner, O
Hallett A H, express agent
HALLETT EDWIN, undertaker, T
Hallett George, photographer, T
Hallett James M, farmer, O
Hallett Oliver, farmer, F S
Hallett Wm, employee ICR, O
Hamilton James, farmer, Sussex Corner, F S
Hamilton Wm, farmer, Sussex Corner, O
Hamilton Rev W C,
Hannah James E, clerk, Sussex Vale
Hannah Wm A, farmer, Sussex Corner, O
Harkin Peter H, farmer, Sussux Vale, S O
Harrison Charles, blacksmith
Harrison Fletcher, farmer, O
Harrison Frederick, blacksmith, Sussex Corner, T
Haslam John J, farmer, Sussex Corner, O
Hayes George M, farmer, Sussex Corner, F S
Hayes Harrry T, farmer, Sussex Corner, F S
Hayes Henry, farmer, O
Hayes John, farmer, Sussex Corner, O
Hayes Orin, farmer, Sussex Corner, O
Hazen Charles, farmer, O
Hazen Charles E, farmer, Sussex Corner, F S
Hazen George, farmer, O
Heffer Thomas, farmer, O
Heffer Thomas R, mason
Heffer William A, mason, Sussex Vale, S O
Henderson & Anderson, butchers
Henderson Jas, of Henderson & Anderson
Henderson Robert, victualler, F S
Henderson Wm A, agent
Hennessey Michael J, laborer, Sussex Vale, T
Herrington Wm, farmer, O

Floral Decorations attended to in all parts of the Province, Nova Scotia Nursery, Halifax, N. S. Illustrated Catalogue mailed free on application.

Hickson Edward, constable, O
Horrihan Mert, farmer, Sussex Corner, O
Horrihan Patrick, farmer, Sussex Corner, O
Howard Thomas C, blacksmith, Sussex Corner, O
Howes Albert, bookkeeper
Howes James, foundryman,
HOWES RICHARD, stoves and tinware
HOWES WILLIAM, iron founder
Howes Wm jr, foundryman, Sussex Vale, S O
Hubbard W, journalist
Hubley Rev A M, Episcopalian, Sussex Corner
Huestis Murray, of Huestis & White
HUESTIS & WHITE, dry goods, etc
Humphries John A, of Humphries & Teakles, O
Humphries & Teakles, general dealers
Hunter John, farmer, Sussex Corner, T
Hunter Rueben, brakesman, ICR
Hunter Samuel E, farmer, O
Hunter Thomas, farmer, O
Hunter Thomas J, farmer, Sussex Corner, S O
Hunter Wm J, farmer, S O
Ite William, laborer
Jeffrey Hugh, farmer, Sussex Vale, O
Jeffrey James H, farmer, Sussex Corner, O
Jeffrey Nelson, farmer and grist mill, Sussex Corner, O
Jeffrey Wm, farmer,
Jenner Thomas, fireman, Sussex Vale, T
Johnson George F, physician and druggist
Jones Seth, hairdresser, O
Keirstead Charles J, laborer, Sussex Vale
Keith Beverly, clerk, T
Keith Samuel C, baggage master, T
Keith Waverley A, clerk, Sussex Vale
Kelly Hugh laborer, Sussex Cor, T
Keltie Robert, trader, O
Kennedy Amasa, farmer, O
Kennedy Geo, farmer, O
Kent D P, well borer
Kent Thomas, laborer
Killam Samuel, laborer, O
Killen Samuel, truckman, O
Killen Samuel jr, truckman, S O
King Ora P, of White, Allison & King
King Thomas S, clerk, Sussex Vale
King William, clerk
Kinnear Charles B, farmer, Sussex Vale, F S
Kinnear Guy S, farmer, Sussex Vale, F S
Kinnear John M, farmer, O
Kirk James T, clerk
Knox Charles, laborer, Sussex Vale, O

ASK FOR **CLAPPERTON'S SPOOL COTTON.** TRY IT. WM. CLAPPERTON & CO. MONTREAL.

Knox Charles T, laborer, Sussex Vale, F S
Knox John, laborer
Kyle Frank, farmer, Sussex Corner, O
Kyle Samuel P, carriage maker, Sussex Corner, O
Kyle Thomas, laborer
Lamb James, farmer, Sussex Vale
Lansdown Frank G, farmer, Sussex Vale, O
Law William J, farmer, Sussex Corner, O
Leake John W, laborer, Sussex Vale, T
Leak William I, sectionman
LeBlanch Patrick, laborer
Lesson John, farmer, O
Linden Albert, farmer, Sussex corner, O
Linden Isaac, farmer, Sussex Corner, O
Little George A, laborer
Little Rev Henry W, clergyman, Sussex Vale
Lucas Rev Aquela, Methodist, Suasex Vale
Lynch William J, clerk
Lynch William P, carpenter, O
Mace John H, lumberman, O
Maggot John, farmer, Sussex Corner, O
Markham John, of Markham & McFarlane, O
Marby John, laborer, Sussex Vale, O
Marshall James, farmer, O
Marshall James W, farmer, Sussex Vale, Oc
Marshall Joseph, farmer, O

MARTIN GEORGE D, Bookseller and Watchmaker, Brick Block, *See adv page* 804

Marvin Benjamin C, farmer, O
McAlister Charles, farmer, O
McArthur John, truckman, Sussex Vale
McArthur J Albert, general dealer, Sussex Vale O
McArthur William, clerk
McArthur William, truckman, Sussex Vale, T
McCain George, farmer, O
McCain W J, carpenter, T
McCully Silas, farmer, Sussex Corner, O
McDonald George W, farmer, O
McDonald Laughlin, farmer, O
McDonald William, laborer, Sussex Vale
McDougall Newton, farmer, T
McElroy James, laborer, Sussex Vale, T
McEwen Thomas, farmer, Sussex Corner, O
McEwing James F, farmer, Sussex Corner, O
McEwing Samuel, farmer, Sussex Corner, O
McEwing W, laborer, T
McFarland King, farmer, Sussex Corner, O
McFarlane William H, farmer, O
McFarlane William J, farmer
McFarlane W J, farmer, O

FRED A. DYKEMAN & CO., 97 King St., St. John, Send Samples all over the Dominion, Why not to you? Dry Goods is what they sell.

McFeeters W Carey, bookkeeper, Sussex Vale
McGinn Peter, farmer, Sussex Corner, O
McGinnis Patrick, farmer, Sussex Corner, O
McIntyre Charles L, farmer, Sussex Corner, F S
McIntyre Cornelius, farmer, Sussex Corner, O
McIntyre Edwin O, farmer, Sussex Corner, O
McIntyre Henry H, farmer, Sussex Corner, F S
McIntyre James M, barrister
McKay Peter, gardener
McKay Wm B, of W B McKay & Co
McKay W B & Co, general dealers
McKenna Michael, laborer, Sussex Corner
McKenzie Jesse, truckman, O
McKenzie Thomas, caretaker gov't farm, Oc
McKnight Beckwith, farmer, F S
McKnight Handford, farmer, F S
McKnight Joshua, farmer, F S
McKnight Seymour, farmer, F S
McKnight Theodore, farmer, F S
McKnight Wm, farmer, O
McLaughlin Hugh, gardener, Sussex Corner
McLaughlin John, farmer, O
McLaughlin John, mail carrier, O
McLaughlin Wm, gardener, Sussex Corner
McLean Mrs Arthur,
McLean Ira, livery stable, O
McLean James R, merchant tailor and gents furnishings
McLean John, farmer, O
McLean John jr, farmer, F S
McLennan Benjamin, laborer
McLennan Duncan, shoemaker, Sussex Vale, T
McLeod John F, farmer, Sussex Vale, O
McLeod Samuel A, insurance agent
McLeod William, trader, O
McMasters James, farmer, O
McMonagle Hugh R, Auctioneer, Sussex Corner, O
McMonagle Walter, farmer, Sussex Corner, O
McNichol John, physician, Sussex Vale
McPherson Adam, of Ross & McPherson
McPhilmey James, farmer, Sussex Corner, O
McReady Arthur, clerk
McTierman Owen, farmer, O
Miller Bros, butchers
Miller Andrew, of Miller Bros
Miller William, of Miller Bros
Mills Burpee, clerk, Sussex Vale
Mills Gordon, general dealer
Mills Walter J, of S H White & Co

MITCHELL CHARLES R, of Mitchell & Dryden
MITCHELL & DRYDEN, Grocers, Boots and Shoes,
See adv page 804

N.S. NURSERY. HALIFAX, N. S.....
Trees, Shrubs and Plants,
To Suit This Climate.

Mitton Joseph, farmer
MOORE GEORGE S, agent Bank N S
Morrison Charles W, express agent
Morrison Frederick, tel operator, F S
Morrison John H. farmer, Sussex Vale, F S
MORRISON ROBERT, barrister, O
Morton Hon Finnemore E, judge of propate, O
Mulholland Edwin, clerk
Murray James A, commercial traveller
Murray R L, physician, T
Myers Frederick, farmer, Sussex Corner, T
Myers George, trader, T
Nealy Nicholas, loborer, Sussex Vale, T
Nobles Rev Benjamin H, clergyman, Sussex Vale
Norris Robert, farmer, Sussex Corner, O
Nugent George B, nurseryman, Sussex Vale
Oates Charles, farmer, O
O Dell Alex, laborer, Sussex Vale
Olsten John, farmer, Sussex Corner, O
Olsten Peter, farmer, Sussex Corner, O
Orr Frederick, farmer, Sussex Vale, Oc
Orr Harry, farmer
Orr John, laborer, T
Orr Joseph, farmer, Sussex Corner, O
Orr Joseph T, farmer, Sussex Vale, F S
Palmer George, clerk
Parlee Frank, com traveller, O
Parlee Herbert M, farmer, O
Parlee M H, barrister
Pearson George N, physician
Perry Charles H, teacher, Sussex Vale
Peters Frederick, laborer, Sussex Vale
Pitfield Peter, carpenter, Sussex Corner, O
Pitfield Wm T, gen dealer, Sussex Corner, O
Pollock John, farmer, Sussex Corner, O
Pollock Wm, farmer, O
Pollock Wm jr, farmer, F S
Prescott Jesse T, farmer
Prescott Joshua, lumberman, O
Prescott Joshua jr, lumberman
Price Andrew L, of S H White & Co,
Price Edward, farmer, Sussex Corner, O
Price Edward T, farmer, Sussex Corner, O
Price Hamilton B, bookkeeper, Sussex Vale
Price John J, farmer, Sussex Corner, F S
Price Robert, farmer, O
Proctor Arthur, farmer, Sussex Corner, T
Proctor George, farmer, Sussex Corner, O
Proctor John, farmer, O

BUGGIES, CARTS and HARNESS. When in Need of any of these Articles Write to us or see one of our Agents. P. S. MacNUTT & CO., St. John.

Proctor John, farmer, Sussex Corner, T
Proctor Robert, blacksmith, Sussex Vale, T
Proctor Robert, farmer, O
Prosser John, laborer, Sussex Corner, T

PUGSLEY A B, proprietor Depot House *See adv page* 804

Quirk John, farmer, O
Quirk Thomas, farmer, O
Radcliff Frederick, painter
Ready Robert, laborer, Sussex Vale, T
Reardon Alex, farmer, Sussex Corner, T
Reardon Thomas, tailor, T
Richmond John, agent
Riley Thomas, farmer, O
Ritchie Oliver, farmer, Sussex Corner, O
Roach John, farmer, O
Roach J Frank, farmer, F S
Roach Oscar R, farmer, F S
Roach Thomas, farmer, O
Robertson Alex A, farmer, O
Robertson David, farmer, Sussex Vale, T
Robinson Dyer, farmer, O

ROBINSON HOWARD P, of R D Robinson & Co

Robinson James, farmer, O
Robinson Robert, farmer, F S

ROBINSON ROBERT D, of R D Robinson & Co

ROBINSON R D & CO, prop's of Kings County Record and Co-operative Farmer. *See adv page* 806

Robinson William, farmer
Ross John, of Ross & McPherson
Ross & McPherson, furniture
Rowe Samuel W, laborer, O
Ryan Charles J, farmer, O
Ryan Daniel, farmer, F S
Ryan John H, physician, O
Ryan Patrick W, farmer, O
Ryan Sylvester, farmer
Ryan Thomas, farmer, O
Saunders W S, com traveller
Scott Melbourne, gen dealer
Scott Robert, shoemaker, Sussex Corner, T
Scovil Walter B, assayer
Sears Albert, clerk, O
Sears Albert, cheese maker, Sussex Vale, O
Sears William, mason, T
Sephton Thomas, farmer, O
Sharp A Busby, farmer, O
Sharp Beverly J, clerk, Sussex Vale
Sherwood George W, employee ICR

SHERWOOD RICHARD, of R D Robinson & Co

STEWART'S Linen and Shoe Threads. Canadian Agents, WM CLAPPERTON & CO., Montreal.

Sinnott Hebert E, general dealer, T
Slipp George L, farmer, O
Slipp John E, trader
Slipp Joseph, farmer, O
Smith James R, clerk, Sussex Corner, S O
Smith J Ernest, clerk, Sussex Corner, O
Smith John G, livery stables, O
Smith William, laborer, Sussex Corner
Snider W O, farmer, O
Spear C B, tinsmith
Spear William, freight agent, O
Sproul John H, conductor ICR, O
Steeves Rufus P, school inspector
Stockton Charles, farmer, O
Stockton Frank M, farmer, Sussex Corner, S O
Stockton Frederick W, barrister, O
Stockton William W, farmer, O
Storey David H, farmer, O
Storey John E, truckman, T
Storey Thomas, farmer, O
Suffren George, watchmaker and jeweller, T
Suffren George jr, jeweller
Sullivan Edward, farmer, Sussex Corner, F S
Sullivan Samuel, farmer, O
Sussex Dairy Co, cheese manufacturers
Sutherland Rev John S, clergyman, Sussex Vale
Sweeney Brian, butcher, O
Sweeney William, butcher
Tait James, laborer, T
Talbot F O, lumberman, T
Taylor Stephen P, farmer, Sussex Vale, T
Teakles Clark, farmer, O
Teakles Henry, of Humphrey & Teakles
Teakles Mark, blacksmith, O
Thompson Herbert D, tailor, Sussex Vale
THOMPSON JOHN, merchant tailor
Tribe James E, farmer, Oc
Trites Beverly A, com traveller, Sussex Vale
Trites John S, general dealer
Upham Charles, trader
Vessey Amby E, clerk, Sussex Vale
Vincent Edward, clerk
Vincent Edwin V, clerk, Sussex Vale
Walker Alex jr, farmer, O
Walker John, farmer, O
Wallace Brothers, builders and undertakers
Wallace Fenwick, of Wallace Bros, O
Wallace George, farmer, Sussex Vale
Wallace Geo H, stipendary magistrate and collector customs, O
Wallace Wm H, of Wallace Brothers

Our One-Cent Candies are Best Value in Canada. MOIR, SON & CO. HALIFAX.

WALPERT & ARNOLD, blacksmiths
Walpert George R, of Walpert & Arnold
Walpert James, farmer, O
Walsh Frank, farmer, Sussex Corner, F S
Walsh Philip, farmer, Sussex Corner, O
Walsh William, farmer, Sussex Corner, O
Ward George, porter, Sussex Vale
Watson John T, trader, O
West J Warren, manufacturer, O
Whalen Bennett, farmer, Sussex Corner, F S
Whalen Frederick W, student, Sussex Vale, F S
Whalen George H, student
Whalen John, accountant, O
WHITE ALBERT S, MPP, solicitor general, of White Allison & King
WHITE, ALLISON & KING, barristers
White Charles T, merchant, O
White Edward, laborer, O
White George H, of Huestis & White, O
White George H jr, clerk, Sussex Vale
WHITE HENRY A, Insur Agent and General Broker
See adv page 804
WHITE S H & CO, general dealers
White Simeon H, of S H White & Co, O
White Wesley H, physician
White Wm H, broker, O
Whitney Charles F, engineer
Whitters Andrew, farmer, Sussex Vale
Whitters Richard, farmer, Sussex Vale
Whitters Robert, farmer, Sussex Vale
Whitters Robert, laborer, Sussex Vale
Wilson Wilbur, cabinet maker, Sussex Vale, T
Worden George J, laborer
Wortman Samuel, farmer, O
Young Thomas, farmer, Sussex Corner, O
Young Wm J, clerk, Sussex Vale

The ST JOHN SUN.

DAILY, 8 Pages, $5.00 per Year.
WEEKLY, 16 Pages, $1.00 per Year.
THESE ARE THE LEADING PAPERS OF THE MARITIME PROVINCES.

PRINTING OF ALL KINDS PROMPTLY AND CHEAPLY DONE. FIRST-CLASS WORK GUARANTEED.
STEREOTYPING.

The Sun Printing Company, L'td., St. John, N. B.

CONFEDERATION LIFE ASSOCIATION.

A CANADIAN COMPANY. Head Office, TORONTO.

Assets, Dec 31st, 1895, - - - $ 5,324,439
Insurance in Force, Dec. 31st, 1895, - 26,611,718
Income, 1895, - - - - - 1,062,642

S. A. McLEOD, Agent, Sussex. S. H. FLEWWELLING, Agent, Hampton.
G. W. PARKER, General Agent.
F. W. GREEN, Halifax, Manager for Maritime Provinces.

KINGS COUNTY.

POST OFFICES IN KINGS COUNTY.

Anagance.
Anagance Ridge.
Apohaqui.
Armstrong.
Balfron.
Barnesville.
Base Line Road.
Bayswater.
Bellisle.
Belleisle Bay.
Belleisle Crek.
Bloomfield.
Bloomfield Station.
Brownsville.
Bull Moose Hill.
Butternut Ridge.
Campbell Settlement.
Carsonville.
Carter's Point.
Case Settlement.
Cedar Camp.
Central Norton.
Centreton.
Chamber's Settlement.
Cheney Settlement.
Clevelands.
Clifton.
Clover Hill.
Collina.
Conhill.
Cornhill, East.
Day's Corner.
Donegal.
Downeyville.
East Scotch Settlement.
Elmhurst.
Elmwood.
Erb.
Evandale.
Farmingdale.
Fenwick.
Folkins.
Foster's Croft.
French Village.
Gibbon.
Gondolo Point.
Glen Martin.
Grand Bay.
Grenwich Hill.
Grey's Mills.
Hammond Vale.
Hampton.
Hatfield Point.
Head of Millstream.
Hillsdale.
Holderville.
Imlah.
Jeffry.
Johnson's Croft.
Jordan Mountain.
Kars.
Keith.
Keohan.
Kingston.
Jones Corner.
Lily Lake.
Lime Hill.
Lisson.
Londonderry.
Lonsdale.
Long Reach.
Long's Cove.
Lower Ridge.
McAllister.
Mackville.
McKnight.
Mannhurst.
Marchbank.
Markhamville.
Marvin.
Mechanics' Settlement.
Midland.
Milkish.
Miller's Brook.
Millstream.
Morcambe.
Moss Glen.
Mountain Dale.
Mount Hebron.
Mount Middleton.
Mount Pisgah.
Mouth of Nerepis.
Nauwigewauk.
Nerepis Station.
Newtown.
Norton.
Norton Station.
Oak Point.
Ossekeag.
Paddock.
Passekeag.
Pearsons.
Penobsquis.
Perry Settlement.
Perry's Point.
Pierston.
Plumweseep.
Poodiac.
Public Landing.
Queensville.
Quispamsis.
Ratter's Corner.
Reed's Point.
Robertson.
Rockville.
Rockville.
Round Hill.
Rothesay.
Salina.
Salt Springs.
Sartell.
Sea Dog Cove.
Scribner.
Sharp.
Shepody Road.
Sherlock.
Smith Creek.
Smith Town.
Snider Mountain.
South Branch.
Springfield.
Stewarton.
Sussex Corner.
Sussex Portage.
Sussex Vale.
Tenant's Cove.
The Grant.
Thomond.
Thornbrook.
Titusville.
Tooleton.
Upham.
Upham Station.
Upper Greenwich.
Upperton.
Urney.
Urquhart's.
Walker's Settlement.
Walton's Lake.
Ward's Creek Road.
Waterford.
Wells.
Westfield Centre.
West Scotch Settlement.
Whitehead.
White's Mills.
White's Mountain.

EXPLANATION OF LETTERS AFTER EACH NAME: O., for Owner of Property; T., for Tenant; F. S., for Farmer's Son; S. O., for Son of Owner; F. & O., Fisherman and Owner.

ABRAMS JOHN, agricultural implement manufacturer, Apohaqui, o
Adagnino Aug, miller, Apohaqui, o
Adagnino John, far, Apohaqui, f s
Adair Abram, far, Mechanics' Sett
Adair Abram, far, Donegal, f s

The EQUITABLE Life Assurance ....Society....

OF THE UNITED STATES.

January 1st, 1896.

Assets, ...	**$201,009,388**
Surplus, 4 per cent., ...	**40,624,012**
Outstanding Assurance, ...	**$912,509,553**

B. A. FIELDING, Manager for the Maritime Provinces.

Office: Queen Building, Hollis St., - - Halifax, N. S.

W. B. KELLOGG, Cashier.

Adair Andw, far, Apohaqui, o
Adair Arch, grist mill and grocer, Waterford, o
Adair Geo, far, Studholm, t
Adair Henry, far, Donegal, o
Adair James, far, Donegal, o
Adair Moses, far, Waterford, s o
Adair Wm, far, Apohaqui, o
Adams Arthur, far, Bayswater, o
Adams David, far, Up Greenwich, o
Adams David R, far, Evandale, o
Adams Saml, far, Evandale, o
Adamson Robt, millman, Keith, o
Addie David, far, Millstream, o
Addie John A, far, Millstream, o
Aiton James, far, Campbell Sett, o
Aiton John G, far, Salt Springs, o
Aiton John W, far, Salt Springs, f s
Aiton Wm, far, Salt Springs, o
Akerley John, far, Jenkins' Cove, o
Akerley Minard, far, Mouth Nerepis, f s
Alden Wash, hotel, Hammond River
Alexander Calvin, far, Waterford, f s
Alexander C, far, Hammond Vale, o
Alexander Chas W, far, Hammond, o
Alexander J F, far, Hammond Vale, o
Alexander J J, far, Hammond Vale, o
Alexander Jos, far, Hammond Vale, o
Alexander Joseph, far, Waterford, o
Alexander Joseph, far, Waterford, f s
Alexander Thos, far, Hammond V, o
Alexander Thos, far, Waterford, o
Alexander Wm, far, Upham Station, fs
Allaby Chas, far, Titusville, o
Allaby C H S, far, Salt Springs, o
Allbay Delacey, far, Titusville, f s
Allaby Elijah, far, Salt Springs, o
Allaby James, far, Salt Springs, o
Allaby James B, far, Salt Springs, o
Allaby James F, far, Bloomfield
Allaby John, far, Hammond Vale, f s
Allaby Joshua B, far, Salt Springs, o
Allan Morton S, engineer, Moss Glen, t
Allinkham Wm, teacher, Hampton Vil
Allison Saml, trader, Norton Station, o
Allison Whit A, far, Norton Station, o
Allison Wm, far, Norton Station, o
Almon James, far, Newtown, o
Almon James H, far, Newtown, o
Almon John, labr, Millstream
Almon Lewis J, barrister, Rothesay, o
Alward Abram, far, Salisbury, o
Alward Allen, far, Butternut Ridge, o
Alward Calvin F, far, Salisbury, o
Alward David, far, Butternut Ridge, o
Alward Freeman, far, Havelock, o
Alward Geo C, far, Butternut Ridge, o
Alward Geo E, carptr, Havelock, o
Alward Geo W, far, Butternut Rdg, o
Alward Hazen, far, Butternut Rdg, f s
Alward John F, far, Butternut Rdg, o
Alward Saml D, far, Butternut Rdg, o
Alward Stillman, far, Lower Ridge, o
Alward W J, cheese mkr, Havelock
Anderson Chas, far, Penobsquis, o
Anderson F M, far, Penobsquis, f s
Anderson Jas, far, Walker's Sett, o
Anderson Josiah, miner, Jeffry, o
Anderson Ottis, far, Jeffry, o
Anderson Miller, far, Jeffry, o
Anderson Richd, far, Jeffry, t
Anderson Robt, far, Jeffry, o
Anderson Robt D, far, Oak Point, o
Anderson Saml, far, Hammond Vale, o
Anderson Saml, jr, far, Waterford, o
Anderson Wm, far, Waterford, o
Appleby Benj, far, Mouth Nerepis, o
Appleby Geo, far, Nauwigewauk, o
Appleby John, far, Nauwigewauk, o
Appleby Jos D, far, Stewarton, o
Appleby Walter, far, Hampton, f s
Apt Daniel, far, Westfield, f s
Apt George, far, Westfield, o
Apt Samuel, far, Mouth Nerepis, f s
Apt Stephen, far, Westfield, o
Archer Wm, labr, Hampton, t

R. CRUIKSHANK,

INSURANCE BROKER AND GENERAL AGENT,

P. O. Box No. 67. **SAINT JOHN, N. B.**

General Agent for New Brunswick of the **STAR LIFE ASSURANCE SOCIETY. of London, England.**
Established 1843. **Assets, $18,000,000.**

Sub-Agent of the GUARDIAN FIRE INSURANCE COMPANY, of London, England.
Established 1821. **Assets, $22,000,000.**

Sub-Agent of THE TRAVELLERS' ACCIDENT INSURANCE COMPANY, of Hartford, Connecticut, U. S.
Established 1863. **Assets, $3,000,000.**

Armstrong F F, far, Keohan, f s
Armstrong Jas, far, Walker's Sett, o
Armstrong John, far, Hammond V. o
Armstrong J, lmb dlr, Waterford, f s
Armstrong John, lmbmn, Armstrong, o
Armstrong R J, far, Waterford, f s
Armstrong T, far, Walker's Sett, f s
Armstrong Thos, far, Bloomfield, t
Armstrong Wm, far, Waterford, o
Armstrong Wm F, far, Keohan, o
Arnold Wm, far, Waterford, o
Arnott John, builder, Carsonville
Arthurs John, far, Westfield, f s
Arthurs Joseph, far, Millstream, f s
Arthurs Wm, far, Bayswater, o
Ashe Arthur, far, Hammond Vale, f s
Ashe James, far, Hammond Vale, o
Ashe Robt, far, Salina, f s
Ashton Jas W, far, Urquhart's, o
Atkinson D L, far, Butternut Rdg, o
Atkinson Guilford, far, Havelock, o
Babkirk Jonathan, far, Norton Sta, o
Bacon Chas W, far, Round Hill, o
Bacon Nelson A, labr, Round Hill
Bacon Thos, far, Round Hill, o
Bacon Thos, jr, miller, Round Hill, o
Bagley Thos, far, Norton Station, o
Baird A W, gen dlr, Newton
Baird A Wel, far, Smith's Creek, o
Baird Herbert, far, Upperton, f s
Baird James, labr, Upham, t
Baird John S, far, Upperton, o
Baird T Edwin, far, Newtown, o
Baird Wm, far, Upperton, o
Balding Henry, tanner, Hampton
Bellentine Alex, barrister, Rothesay, o
Ballentine Thos, far, Westfield, o
Balmer James, far, Oak Point, f s
Balmer Matthew, seaman, Oak Point, o
Balmer Wm, seaman, Oak Point, t
Bannerman Danl, labr, Hampton
Bannerman Robt, labr, Hampton, o
Bardon Thos, far, Markhamville, o
Bardon Thos, far, Jeffry, t
Barlow Geo, far, Bayswater, o
Barlow John, far, Bayswater, o
Barnes Albt A, brakeman, Hampton, o
Barnes Miss Annie, dressmkr, Hamp'n
Barnes Geo H, gen dlr, Hampton, o
Barnes John W, far, Barnesville, f s
Barnes Joshua H, far, Belleisle, o
Barnes J Milton, far, Hampton, o
Barnes Noah M, far, Hampton, o
Barnes Robt W, far, Hampton, o
Barnes T G & Son, gen dlrs, H'ton, o
Barnes Vic W, machinist, Hampton, o
Barnes Wm, far, Titusville, o
Barnes & Wilson, shingles, Hampton
Barratt Edw, far, Head Millstream, o
Barratt James, far, Newtown, o
Barratt John, jr, far, Newtown, o
Barry Frank, far, Goshen, f s
Barry J P, millman, Hampton Vil
Baskin Edwd, labr, Penobsquis
Baskin Fletcher, labr, Goshen
Baskin Wm, far, Cedar Camp, o
Baskin Wm, far, Mackville, f s
Bassett T B, far, Parlee Sett, f s
Bassett Wm H, mechanic, Norton S, o
Bates Geo, far, Long Point, o
Bates Geo T, far, Long Point, f s
Bates James A, far, Long Point, f s
Bates Robt E, far, Long Point, s o
Bates Saml J, far, Long Point, sf o
Batlett Levi, far, English Sett, f s
Batlett Littleton, far, Pearsons, o
Baxter Alfred S, teacher, Jeffry
Baxter Chas R, labr, Hampton
Baxter Henry, far, Norton Centre, o
Baxter James, far, Upham Station, f s
Baxter James, far, Westfield Centre, o
Baxter John, far, Land's End, o
Baxter John, far, Westfield Centre, o
Baxter J, emp N B R R, Westfield C
Baxter Capt Robt, far, Bloomfield, o
Baxter Robt E, far, Land's End, f s
Baxter Thos, Upham, o
Baxter Wm, far, Barnesville, o



MILLER BROS.,

DEALERS IN HIGH GRADE

PIANOS AND ORGANS.

The Karn, Reimers, Weber (N. Y.) and celebrated KARN Organs.

—ALSO—

Sewing Machines,

New Raymond, New Williams, Wheeler & Wilson.

☞ Send for Catalogue and Price List.

101 & 103 Barrington St.,

HALIFAX, - - N. S.

Baxter Wm H, far, Norton Station, o
Baxter Wm H, far, Upperton, f s
Bazley I J, shoemkr, Hampton, t
Beals Sher F, far, Collins' Cor, f s
Beales Watson C, far, Mt Middleton, o
Beals Wm S, far, Collins' Corner, o
Beasley Hor N, far, Grey's Mills, f s
Beasley Jos, far, Grey's Mills, o
Beasley Wm D, far, Grey's Mills, f s
Beaton Duncan, grist mill, Passakeag
Beatty Chas, far, Keith, o
Beatty James, miller, Hampton
Beatty Jas, jr, far, Millstream, o
Beatty John, far, Keith, o
Beatty Joseph, sectionman, Upham
Beatty Josiah, far, French Village, o
Beatty Noble, far, French Village, o
Beatty Richd, far, Millstream, o
Beatty Thos J, far, Smith Town, f s
Beatty T Jasper, far, Smith Town
Beaton Duncan, far, Bloomfield, o
Beck Geo H, far, Norton Station, o
Beck Martin, far, Carsonville, o
Beckford John, far, Jeffry, o
Beckford Nelson, far, Midland, o
Beckford Richd, far, Mt Middleton, o
Beckford Wm J, far, Jeffry, s o
Beechin Robt, millman, Passakeag
Beechin Robt, labr, Hampton
Belding Benj, emp R R, Norton Sta
Belding Henry J, far, Hampton Vil, o
Bell Andrew, far, Harrison's o
Bell Elijah, far, Harrison's, o
Bell Haddon, trader, Norton Staotion
Bell Henry, trader, Norton Station, o
Bell John, far, Norton Station, o
Bell John, teamster, Hampton
Bell John, far, Salt Springs, o
Bell John E, far, Sharp, o
Bell Joseph, far, Norton Station, o
Bell Joseph, far, Smith Town, o
Bell Joseph, jr, far, Norton Station, o
Bell Joseph H, far, Norton Station, f s
Bell Melvin, Norton, o
Bell Richard, far, Harrisons, o
Bell Samuel, far, Barnesville, o
Bell Thomas, far, Cedar Camp, o
Bell Thos, jr, clerk, Smith Town, f s
Bell Thos, blksth, Smith Town
Bell Walter, trader, Barnesville, f s
Bell Wm, far, Norton Station, o
Bell Wm H, far, Hampton, o
Bell Wm J, far, Hampton
Belyea Albt C, cmn, Long Reach, o
Belyea Alf E, boatman, Round Hill, o
Belyea Andw, far, French Village, o
Belyea Andw S, far, Hampton, f s
Belyea Burton, far, Smith Town, o
Belyea Chas, far, Westfield, o
Belyea Coles, Grenwich, o
Belyea D A, boatman, Lily Lake, s o
Belyea D W, gen dlr, Westfield
Belyea Elias, far, Round Hill, o
Belyea Henry J, far, Hampton, o
Belyea Herb A, far, Westfield, f s
Belyea H B, carptr, Round Hill, o
Belyea Horton B, far, Smith Town, o
Belyea Howard, smn, Round Hill, o
Belyea Hudson, far, Lily Lake, o
Belyea Jacob, far, Mouth Nerepis, o
Belyea Jas, far, Public Landing, o
Belyea Jas A, far, Smith Town, t
Belyea Jesse, far, Public Landing, o
Belyea John, far, Hampton, o
Belyea Joseph, far, French Village, o
Belyea J Oliver, far, Public Ldg, o
Belyea Lawrence, far, Round Hill, o
Belyea Lud W, gen dlr, Round Hill, o
Belyea Murray, Greenwich, o
Belyea Nathl, far, Westfield, o

ASSESSMENT SYSTEM. *MUTUAL PRINCIPLE.*

MUTUAL RESERVE FUND LIFE ASSOCIATION.

It Leads Where Others Follow.

The Largest Natural Premium Life Association in the World.

Record in 15 Years, - -	$308,659,371
Death Claims Paid, - -	25,000,000
Reserve or Emergency Fund,	3,435,026
Have Saved to Policy Holders over	40,000,000

RATES 40 PER CENT. BELOW OLD SYSTEM COMPANIES.

Good Openings in Agency Department for Live Men.

W. J. MURRAY, General Manager Maritime Provinces,
Metropole Building, HALIFAX, N. S. **Branch Office, ST. JOHN, N. B.**

Belyea Robt, far, Round Hill, o
Belyea R, far, Public Landing, t
Belyea R J, far, Carter's Point, f s
Belyea Saml, shoemkr, Hatfield's Pt, o
Belyea Saml F, boatman, Round Hill, o
Belyea Sanoton W, miller, Round H, o
Belyea Spafford, far, Westfield, o
Belyea Wm, far, Hampton, o
Belyea Wilmot, far, Westfield, o
Belyea Wm P, far, Round Hill, o
Bennett Jos, gen dlr, Anagance
Benson E, far, Bull Moose Hill, o
Benson Geo H, far, Belleisle Creek, o
Benson Isaac, labr, Stewarton, o
Benson Isaac F, far, Snider Mt, o
Benson Lee L, far, Mountain Dale, f s
Benson Seth, far, Belleisle Creek, o
Benson Thos, far, Belleisle Creek, o
Benson Wm C, far, Springfield, o
Benson Wm E, far, Bull Moose Hill, o
Berry Michael, far, Up Greenwich, o
Best Benj, far, Keith, o
Best George, far, Hampton, f s
Best John F, far, Collins' Cor, o
Bettinson John W, far, Belleisle Ck, o
Bettinson W Y, far, Belleisle Creek, s o
Betts Henry, labr, Hampton, o
Biggar John H, far, Keohan, o
Biggar Theodore, far, Keohan, o
Biggar Walter J, far, Keohan, o
Biggar Wm N, teacher, Keohan
Bishop H B, blksth, Havelock, t
Bittle John, far, Passakeag, o
Bittle Josiah, far, Passakeag, o
Bittle Judson, far, Passakeag, o
Black Andw, far, Hammond Vale, t
Black Armour, far, Armstrongs, o
Black John, far, Waterford, o
Black Rebecca A, wid, Springfield, o
Blackman Chas, far, Bayswater, o
Bladgen John, far, Westfield, o
Bladgen Wm, jr, far, Westfield, o
Blair Rutherford, far, Keohan, o
Blair Stirling, far, Keohan, o
Blood Wm G, far, Case Sett, s o
Blood Wm H, Norton, o
Bluett Rev Wm, Baptist, Case Sett, o
Bogle Danl, far, Round Hill, f s
Boland Joseph, far, Jeffry, f s
Bolen Thos, far, Jeffry, o
Bolton Percy, barber, Norton Station
Bolton Winslow, far, Norton Sta, o
Bond Geo H, far, Belleisle, o
Bonnell Ab, far, Public Landing, o
Bonnell Benj, far, Public Landing, o
Bonnell Crandall, far, Penobsquis, o
Bonnell Danl, far, Nerepis, o
Bonnell David, Greenwich, o
Bonnell Fredk, far, Public Landing, o
Bonnell Isaac, far, Public Landing, o
Bonnell Sol, far, Greenwich Hill, o
Bonney David D, far, Titusville
Bonney Neil, far, Nauwigewauk, o
Boone Edward F, Hampton Village, o
Booth David J, far, Stewarton, o
Booth John, far, Stewarton, o
Bostwick I Allen, far, Grey's Mills, o
Bostwick Jos N, far, Grey's Mills, o
Bourne Francis, engineer, Hampton
Bovaird James, mason, Hampton
BOVAIRD JOHN, blacksmith and livery stables, Hampton Village
Bovaird Robt, labr, Hampton, t
Bowes Allen, labr, Penobsquis
Boyce Hugh, far, Westfield, o
Boyd Wm, trackman I C R, Rothesay
Boyle Barney, far, Penobsquis, o
Boyle Bernard, far, Armstrong, f s
Boyle Dennis A, far, Springfield, o c
Boyle Felix, far, Bloomfield, f s
Boyle Francis, far, Titusville, o
Boyle Fredk, far, Anagance, f s
Boyle James, far, Anagance, o
Boyle James, teacher, Studholm, o
Boyle John, far, Bloomfield, f s
Boyle John, far, Bloomfield, o
Boyle John, far, Barnesville, o
Boyle John, labr, Hampton Vil



ALBION
HOTEL.
HALIFAX, N. S.
Grant Bros.,
PROPRIETORS.
Terms 1.50 PER DAY.
Heated Throughout
With Hot Water.

THE MOST CENTRAL HOTEL IN THE CITY.

Boyle John, jr, Norton, o
Boyle Lawrence, far, Waterford, o
Boyle Michael, far, Bloomfield, f s
Boyle Patk, jr, far, Bloomfield, f s
Boyle Thos, far, Waterford, o
Boyle Wm, far, Bloomfield, f s
Boyle Wm (1st), far, Bloomfield, f s
Boyle Wm H, far, Bloomfield, s o
Bradley Danl, shoemkr, Butternut R, t
Bradley Ezra S, far, Grey's Mills, o
Bradley James, far, Grey's Mills, o c
Bradley James, far, Reed's Point, o
Bradley Michael, far, Rothesay, o
Bradley Robert, far, Grey's Mills, o
Bradley S H, far, Long Reach, s o
Bradley Thos, far, Golden Grove, o
Braman A M, far, Downeyville, o
Braman Frank, far, Kars, f s
Braman Henry, far, Urquhart's, o
Braman Capt Saml, Norton, o
Brand Herbert, labr, Norton Station
Brand James H, fireman, Norton Sta
Branan John M, far, Golden Grove, f s
Branan Peter, far, Golden Grove, o
Branscomb Abram, far, Corn Hill, o
Branscomb Henry, far, Corn Hill, o
Branscomb Jas C, far, Corn Hill, o
Branscomb John, far, Corn Hill, o
Branscomb Peter, far, Springfield, o
Branscomb Wallace, far, Corn Hill, o
Brawley Frank, far, Smith Town, o
Brawley James, far, Passakeag, o
Brawley Wm, far, Smith Town
Breen Cunningham, far, Clifton, o
Breen C W W, far, Moss Glen, f s
Breen Edwd, far, Goshen, o
Bren F C, mechanic, Long Island, f s
Breen Geo A, far, Moss Glen, o
Breen Geo N, far, Whitehead, f s
Breen Henry, far, South Branch, f s
Breen H M, millman, Moss Glen, f s
Breen James E, far, Moss Glen, f s
Breen James I, far, Rothesay, o
Breen John D, far, Rothesay, o
Breen J W, far, Moss Glen, f s
Breen Alfd, far, Moss Glen, f s
Briggs James H, far, Paddock, o
Brintnell Havelk, labr, Donegal
Brittain Alex, far, Westfield, o
Brittain A, wheelwright, Hampton, o
Brittain Henry, shoemkr, Upperton, o
Brittain Hiram P, far, Imlah, o
Brittain John, tailor, Springfield
Brittain Robt, far, Westfield, o
Brittain Wm, far, Westfield, o
Brittain Wm J, far, Sartell, o
Brock Fredk W C, gen dlr, Rothesay, t
Brook Frank, far, Penobsquis, o
Brookbank John, far, Midland, o
Brown Aaron, far, Snider Mountain, o
Brown Alex, far, Corn Hill, o
Brown Allan, far, Lily Lake, o
Brown A, wheelwright, Newtown, o
Brown David A, far, Hammond Vale, o
Brown D J, far, Markhamville, t
Brown Duncan, far, Barnesville, o
Brown Geo, far, Snider Mountain, o
Brown Geo, harnessmkr, Hampton, o
Brown Geo G, far, Belleisle, o
Brown Geo H, far, Lily Lake, o
Brown H W, far, Mountain Dale, f s
Brown Hugh, far, Westfield, o
Brown James, far, Collins' Cor, o
Brown James, far, Hampton, o
Brown James, Westfield, o
Brown James, far, Mannhurst, o
Brown James, far, Hammond Vale, o
Brown James A, far, Smith Town, o
Brown Jas A, far, Anagance Ridge, o
Brown James H, far, Corn Hill, o
Brown James S, far, Norton Station, o
Brown John, far, Snider Mountain, o
Brown John, far, Hampton, o
Brown John, far, Public Landing, f s

The G. & G. Flewwelling Mf'g Co. (LIMITED)

MANUFACTURERS OF

Matches, Box-shooks and Boxes.

Factory: HAMPTON.

Office: HAMPTON AND ST. JOHN, N. B.

Brown John, far, Hammond Vale, o
Brown John H, far, Corn Hill, f s
Brown John W, far, Corn Hill, o
Brown Joseph, far, Hampton, o
Brown Joseph H, far, Norton Sta, o
Brown Lawson, far, Corn Hill, o
Brown Michael, far, Westfield, o
Brown R A, sta agt I C R, Bloomfield
Brown R A C, far Golden Grove, o
Brown Saml, far, Armstrong, o
Brown Saml, far, Hammond, o
Brown Walter, far, Grand Bay, o
Brown Wm, far, Barnesville, o
Brown Mm J, boatman, Lily Lake, o
Brown Wm J, labr, Hampton
Brown Wm J, clerk, Hampton, s o
Bruce Chas, far, Kingston, f s
Bruce Danl J, tailor, Hampton
Bruce Geo, far, Elmsville, f s
Bruin Paul, labr, Mouth Nerepis
Brumhill John, far, Corn Hill, o
Brundage Chas L, far, Oak Point, f s
Brundage E M, teacher, Oak Point, f s
Brundage E, far, Up Grenwich, o
Brundage J W, far, Oak Point, f s
Brundage Thos C, far, Up Grenwich, o
Buchanan Alex, far Apohaqui, o
Buchanan C E, far, Waterford, f s
Buchanan Dun, far, Apohaqui, o
Buchanan Edwd, far, Waterford, o
Buchanan Edw, jr, far, Waterford, o
Buchanan Henry, far, Waterford, o
Buchanan Hen, jr, far, Waterford, o
Buchanan Jas, far, Scotch Sett, o
Buchanan Jas, jr, far, Apohaqui, o
Buchanan Wm, far, Waterford, o
Buchanan Wm, far, Apohaqui, o
Buchanan Wm A, far, Westfield, o
Buchanan Wm H, far, Waterford, f s
Buchanan W, jr, far, Walker's Sett, o
Buckley Danl, far, Clifton, t
Buckley Geo, far, Golden Grove, o
Buckley John, far, Anagance Rdg, o
Buckley J W, far, Land's End, o
Buckley Patk, far, Anagance Ridge, o
Buckley Robt, far, Land's End, o
Buckley Thos, far, Land's End, o
Buckley Thos J, far, Carter's Point
Buckley T F, far, Anagance Ridge, o
Bull Adiah, labr, Hampton, o
Bull Andrew, jr, far, Hampton, o
Bull Bunting, far, Barnesville, o
Bull John M, far, Smith Town, o
Bull Leverett M, far, Smith Town, o
Bury Peter A, far, Moss Glen, t
Burgess Chas, far, Apohaqui, o
Burgess Danl C, far, Elmwood, o
Burgess Geo, far, Apohaqui, f s
Burgess Herbert C, far, Apohaqui, o
Burgess John, jr, far, Apohaqui, o
Burgess S A, far, Butternut Ridge, o c
Burgess Stephen, labr, Butternut R, o
Burges Thos, far, Apohaqui, o
Burgess Walter, far, Apohaqui, f s
Burgess Walter T, far, Apohaqui, f s
Burk James, far, Grenwich Hill, o
Burk John, far, Greenwich Hill, o
Burke Luke, far, Sussex Station, o
Burlock Danl S, far, Corn Hill, o
Burlock James A, far, Corn Hill, o
Burlock John, far, Corn Hill, o
Burnett A J, harness mkr, Norton C, o
Burnett Alfd, carptr, Norton Centre
Burnett A C, far, Norton Centre, o
Burnett A C, far, Norton Centre, f s
Burnett G J, far, Norton Centre, o
Burnett John J, far, Norton Centre, o
Burnett Percy H, carptr, Norton C, o
Burnett Wm, far, Sartell, o
Burney Henry, far, Upham, f s
Burney James, far, Upham, f s
Burns Edwd, far, Campbell Sett, o
Burns James, gen dlr, Hatfield's Pt, t
Burns John, far, Belleisle, o
Burns John, far, Belleisle, o
Burns John A, far, Hatfield's Point, o
Burns Saml H, clerk, Hatfield's Point
Burns Thos, far, Hatfield's Point, o
Burns Wm, smn, Hatfield's Point, t
Burnside Jas, far, Quispamsis, t
Burnside Robt W, far, Rothesay, o
Burt George, millman, Hampton, o
Bustard A L, far, Mechanics' Sett, f s
Bustard Chas, far, Mechanics' Sett, o



MADE ONLY BY

The Lunenburg Iron Co., Ltd,

LUNENBURG, N. S.

And for sale in New Brunswick only by

J. E WHITTAKER & CO.,

ST. JOHN, N. B.

Bustard Jas, far, Mechanics' Sett, o
Bustard Jas A, far, Mechanics' Sett, o
Bustard Jas D, far, Mechanics' S, f s
Bustard Jas T, far, Mechanics' Sett, o
Bustard Robt, far, Mechanics' Sett, o
Bustard Thos C, labr, Mechanics' Sett
Bustard Wm, far, Mechanics' Sett, o
Byrne Bros, saw and grist mills, N'ton
Bustard W L, far, Mechanics' Sett, f s
Byrne Rev Edwd, R C, Norton Station
Byrne John, far, Blomofield, o
Byrne John W, far, Bloomfield, o
Byron Danl S, trader, Keith, o
Byron James, far, Keith, o
Cain Chas I, far, Stewarton, s o
Cain Saml, far, Imlah, o
Cain Thos A, far, Stewarton, o
Cain Willet, far, Stewarton, o
Caldwell David, jr, far, Blomofield, o
Caldwell Gordon, far, Norton St, f s
Caldwell Henry, far, Norton Sta, f s
Calhoun Isaiah, far, Newtown, o
Calvin Danl, far, Hampton, o
Calvin J A, sectionman R R, Grand B
Calvin John, far, Carter's Point, o
Calvin John, far, Grand Bay, o
Cameron Albert, far, Round Hill, o
Cameron Chas, far, Grenwich, o
Cameron Miss E J, far, Greenwich, o
Cameron Geo H, far, Greenwich Hill, o
Cameron Howard, far, Paddock, o
Cameron John, far, Greenwich, f s
Cameron John, far, Paddock, o
Cameron John H, far, Fenwick, o
Cameron J, quarryman, Up G'wich, t
Cameron Wm, far, Greenwich Hill, o
Cameron Wm A, far, Lily Lake, o
Cameron Wm H, far, Tennant's C, o
Cameron Wm J, mechanic, Round H, o
Cameron Wm, jr, far, Greenwich, o
Campbell Albt, Upham, o
Campbell Alex, far, Salina, o
Campbell Alex W, far, Newtown, o
Campbell Alfd, far, Newtown, o
Campbell Arthur J, far, Newtown, o
Campbell A K, far, Ratter's Cor, f s
Campbell A W, far, Campbell, Sett, o
Campbell Benj, far, Salina, o
Campbell Beverly, far, Salina, o
Campbell Chas, far, Nauwigewauk, o
Campbell Danl B, far, Clover Hill, t
Campbell Dun, far, Campbell Sett, t
Campbell Mrs E S, gen dlr, Hampton, o
Campbell Geo, far, Passakeag, o
Campbell H M, gen dlr, Apohaqui, o
Campbell Isaac, I C R, Campbell Set
Campbell Jas, tanner, Titusville, f s
Campbell Jas A, far, Salt Springs, o
Campbell Jas A, agricul impts, Campbell Sett, o
Campbell J A & Sons, gen dlrs, Apoh'i
Campbell James M, far, Salina, o
Campbell John, far, Norton Station, o
Campbell John, far, Salina, o
Campbell John, far, Ratter's Cor, f s
Campbell J H, millman, Anagance, t
Campbell Joseph, far, Newtown, o
Campbell Jos A, far, Newtown, f s
Campbell Malc, far, Salt Springs, o
Campbell Marcus, far, Titusville, o
Campbell Mar, far, Ratter's Cor, f s
Campbell Otis, far, Ratter's Cor, f s
Campbell Peter, miller, Salina, o
Campbell P E, taxidermist, Bloofid C, o
Campbell Reid J, far, Ward's Creek, fs
Campbell Robt, far, Salina, o
Campbell Robt, tanner, Titusville, f s
Campbell Saml, far, Upperton, o
Campbell S H, far, Campbell Sett, f s
Campbell Thos, far, Salina, o
Campbell Walter, hotel, Hammond R
Campbell W, far, Norton Station, o
Campbell Wesley D, far, Norton, o
Campbell W, carptr, Nauwigewauk, o
Campbell Wm, far, Westfield, o
Campbell Wm, of Campbell & Sons, gen dlrs, Apohaqui
Campbell Wm, far, Clover Hill, o
Canada Chemical Manure and Fert Co, Rothesay
Carey Wm, far, Norton, o
Carisle Geo, far, Stewarton, o
Carle Geo, far, Line HIll, f s
Carle Silas E, far, Mechanics' Sett, o
Carlisle Jon, far, Stewarton, o

ASK for Clapperton's SPOOL COTTON. Try It.
WM. CLAPPERTON & CO., MONTREAL

Carll Silas E, far, Cardwell, o
Carmichael A F, far, English Sett, o
Carmichael F, far, English Sett, o
Carmichael Sidney S, grocer, Clifton, t
Carney Andw, far, Bloomfield, o
Carney Henry, far, Bloomfield, o
Carney James, far, Hampton Vil, f s
Carney John, far, Bloomfield, o
Carney John, far, Bloomfield, f s
Carney J W, millman, Hampton Vil
Carpenter James, far, Rothesay, o
Carpenter Judson, far, Fairleigh, f s
Carr Andrew, far, Havelock, o
Carr Andrew, far, Waterford, o
Carr Andrew, far, Waterford, o
Carr Henry, far, Waterford, f s
Carr James, far, Waterford, f s
Carr John, far, Waterford, o
Carr Malcolm, far, Mt Pisgah, o
Carron John J, Hampton, o
Carson Alex, far, Nauwigewauk, t
Carson Freeman, far, Lime Hill, f s
Carson Geo, labr, Bloomfield
Carson Hazen, far, New Caanan, o
Carson James, far, Titusville, o
Carson James, far, Lime Hill, o
Carson James, jr, far, Lime Hill, o
Carson John, far, Pasakeag, o
Carson John, shoemkr, Long Point, t
Carson Silas, far, Lime Hill, o
Carson Wilford, far, Lime Hill, o
Carson Wm, Norton, o
Carten Michael, far, Foster's Croft, o
Carten Tim, far, Foster's Croft, f s
Carter Abram, far, Thomond, o
Carter James H, far, Land's End, o
Carter Joseph, far, Westfield, o
Carter Tim, far, Foster's Croft, f s
Carvell Lewis, far, Quispamsis, o
Carvell Lewis, gen dlr, Hampton, o
CARVELL THOS H, gen dlr, Hampton, o
Carville Wm, far, Long Reach, o
Case Elisha W, far, Case Sett, o
Case Geo F, far, Hatfield's Point, o
Case Isaac G, biksth, Hatfield's Pt, o
Case Roland, Springfield, o
Case Wm E, far, Sartell, o
Cassidy Francis E, far, Lakeville, o
Cassidy Wm W, far Clover Hill, o
Cathaline Alex, carptr, Fairleigh, s o
Cathaline Alex, far, Moss Glen, o
Cathaline Danl, far, Fairleigh, o
Cathaline Smith, far, Moss Glen, o
Cathaline Wm, far, Centreton, o
Chaloner Edmund, far, Nauwigewauk
Chaloner Geo, gen dlr, Kingston, o
Chaloner John W, far, Kingston, o
Chamberlain C, far, English Sett, o
Chamberlain Gilbt, far, Collins, f s
Chamberlain Jos, carptr, Rothesay, o
Chamberlain Robt, far, Fairleigh, o
Chambers C, house joiner, Corn Hill
Chambers Chas, far, Waterford, o
Chambers Edwd, far, Havelock, f s
Chambers Edwd M, far, Newtown, o
Chambers Eph, far, Chambers' Sett, fs
Chambers James, far, Waterford, o
Chambers Jas A, far, Waterford, o
Chambers John, far, Waterford, o
Chambers John, jr, far, Waterford, o
Chambers John S, far, Corn Hill, o
Chambers John S, far, Anagance, o
Chamebrs J W, far, Mechanics' Sett, t
Chambers Moses, far, Waterford, o
Chambers Richd, far, Imlah, t
Chambers Theod, far, Newtown, o
Chapman D S, labr, Keohan, t
Chapman Doug, far, Butternut R, o
Chapman Geo, wheelwright, Ohio, o
Chapman Henry, far, Fenwick, o
Chapman H P, far, Mt Middleton, o
Chapman Jas, far, Mannhurst, o
Chapman Jas, far, Mannhurst, f s
Chapman J W, far, Mt Middleton, o
Chapman M H, far, Newtown, o
Chapman P A, far, Newtown, f s
Chestnut Geo R, far, Newtown, o
Chestnut John, far, Passakeag, o
Chetley Wm H, far, Walker's Lake, o
Cheyne Francis, far, Grenwich, o
Cheyne F, far, Juvenile Sett, f s
Cheyne Robt H, far, Greenwich H, f s
Chisholm Peter, far, Stewarton, o
Chittick John, far, Fenwick, o
Chittick Saml, far, Anagance Ridge, o
Chowen John, far, Fenwick, o
Chowen John, jr, far, Snider Mount, o
Chowen Wm A, far, Keirstead Mt, f s
Church Wm J, far, Anagance Ridge, o
CHUTE HIRAM F, undertaker, Hampton
Clain Evans, Penobsquis
Clain W mO, far, Cardwell, o
Clancy Hugh, far, Upham, o
CLARK ALBERT, hotel, Hampton Vil, o
Clark Amasa, far, Springfield, o
Clark David, shoemkr, Mannhurst, o
Clark Geo J, far, Nauwigewauk, o
Clark Howard W, far, Quispamsis, t
Clark Jas D O, far, Quispamisis
Clark John E, far, Elmwood, o
Clark John P, mate str, Hampton
Clark Judson A, far, Norton Sta, o
Clark Robt, far, Westfield Centre, o
Clark Rufus, millman, Hampton
Clark Rufus, mate str, Hampton
Clark S L, far, Nauwigewauk, o
Clark Wellington J, far, Corn Hill, o
Clark Wm, far, Long Point, f s

NOVA SCOTIA NURSERY, HALIFAX, N. S. Headquarters for PLANTS and CUT FLOWERS.

Clerk Melvin, far, Rothesay, o
Cleveland Ezekiel, far, Apohaqui, o
Cleveland Moses, far, Goshen, o
Cliff Joseph, millman, Hampton
Coates Bev F, far, Butternut Ridge, o
Coates C A, eng driver, Butternut R, o
Coates Danl, far, Corn Hill, f s
Coates Geo, far, Newtown, f s
Coates Geo A, far, Corn Hill, o
Coates G Abner, far, Smith's Creek, o
Coates Geo N, far, Butternut Ridge, f s
Coates Geo W, far, Corn Hill, f s
Coates James, far, Butternut Ridge, o
Coates James C, far, Newtown, o
Coates Saml W, far, Corn Hill, o
Coates S D, shoemkr, Butternut R, o
Coates Thos, far, Corn Hill, o
Coates Thos L, far, Smith's Creek, o
Cochran Henry H, far, Bloomfield, o
Cochran Robt, far, Bloomfield, o
Cochran Wm G, far, Blomofield, s o
Coffey Henry, far, Rothesay, f s
Coffee Richd, far, Kingston, o
Coffee Wm, far, Kingston, o
Coffey Wm H, clerk, Rothesay, s o
Cogger Brien, far, Oakum, o
Coggan Daul, shoemkr, Hampton, o
Coggar Patk, far, Norton Sta, o
Coleman Danl, far, Hampton Vil, f s
Coleman Danl, far, Hampton, o
Coleman David, journalist, Apohaqui, o
Coleman John, far, Hampton, o
Coleman John E, labr, Hampton, o
Coleman John R, far, Quispamsis, o
Colgan James, far, Springfield, o
Collerette Rev F X, R C, St Martins
Collins John, far, Whitehead, o
Collins Michael, Westfield, o
Collins Patk, far, Newtown, o
Collinson Geo, prof of music, R C S for Boys, Rothesay
Colpitts Ab, far, Bloomfield, o
Colpitts Ches, clerk, Butternut R, o
Colpitts Willard, far, Parlee Sett, f s
Colpitts Wm W, far, Butternut R, o
Commons Wm B, far, Jeffry, o
Connolly Edw, far, Roxborough, o
Connelly John, far, Westfield Centre, o
Connelly R, lumb dlr, Mechanics' Sett
Connery M, emp I C R, Nauwige'k, o
Connors James, far, Upperton, o
Connors John, far, Waterford, f s
Connors Michael, far, Walker's Sett, o
Connors Robt, far, Upperton, o
Connors Saml S, far, Upperton, o
Connors Thos, far, Penobsquis, o
Connors Thos, far, Walker's Sett, o
Connors Wm, far, Upperton, o
Connors Wm, Upham, o
Conway Thos, labr, Rothesay, o
Conway Thos, trackmstr, Nauwige'uk
Cook Archd, engineer Perry's Point
Cook Arthur, far, Carsonville, o
Cook Burpee, far, Cardwell, t
Cook Chas H, far, Carsonville, o
Cook Edwd, far, Goshen, o
Cook Geo W, far, Carsonville, o
Cook John S, far, Carsonville, o
Cook John S, far, Carsonville, o
Corbitt Henry, far, Apohaqui, f s
Corbitt Henry A, far, Apohaqui, s o
Corbitt John, far, Millstream, o
Corey Bros, saw and grist mills, Butternut Ridge
Corey Eli, far, Butternut Ridge, f s
Corey Elisha C, far, Penobsquis, o
Corey LeB W, far, Butternut Ridge, o
Corey Lee F, far, Butternut Ridge, o
Corey O F, miller, Butternut Ridge, o
Corey Rowland H, Havelock, o
Corey Wilford L, far, Butternut R, o
Corey Rev Wm T, Bap, Butternut R, o
Corvell Fredk, labr, Rothesay
Cosman Geo, far, Midland, o
Cosman G Springer, far, Kingston, o
Cosman James W, far, Perry Sett, o
Cosman John D, far, Kingston, o
Cosman John W, far, Kingston, f s
Cosman Lemuel A, far, Kingston, f s
Cosman Nelson, far, Sartell, o c
Cosman Peter L, far, Midland, o
Cosman Richd E, far, Perry Sett, o
Cosman Shalor, mail car, Kingston, o
Cosman Willard, far, Kingston, f s
Cother Herbert, far, Bloomfield, o
Cother Thos, far, Bloomfield, o
Cotterel Joseph, labr, Millstream
Coughlin Danl, far, Newtown, o
Cougle Alfred, far, Plumsweep, o
Cowan James, far, Hatfield's Point, o
Cowan Joseph, far, Hatfield's Point, o
Cowan Perry, far, Hatfield's Point, o
Coy Henry, far, Springfield, f s
Coy Herbert, far, Collins' Cor, f s
Coy Isaac B, far, Collins' Cor, o
Coy Joseph, far, Collins' Cor, o
Coy Newton, far, Collins' Cor, f s
Crabb DeVeber, far, Greenwich Hill, o
Crabb Fredk, far, Greenwich Hill, f s
Crabb James, far, Greenwich Hill, o
Crabb James R, far, Norton Centre, o
Crabb Marshall, far, Norton Cen, f s
Craig Alfd, far, Fenwick, o
Craig Chas, labr, Snider Mountain
Craig Geo, far, Westfield, o
Craig Miss M, B A, teacher English, R C S for Girls, Rothesay
Craig Parker, far, Westfield, o

Alfred Whitman, B. A., LL. B. **BARRISTER, SOLICITOR, &c**
58 Bedford Row, Halifax, N. S.

Crandall Arthur, far, Springfield, f s
Crandall D H, far, Hatfield's Point, o
Crandall Gil, far, Hatfield's Point, o
Crawford Alva B, far, Belleisle Ck, o
Crawford Chas, far, Holderville, o
Crawford Ezra, labr, Belleisle Ck, s o
Crawford Geo, Springfield, o
Crawford Geo, far Westfield, o
Crawford Geo F, far, Holderville, o
Crawford G T, far, Markhamville, f s
Crawford Geo W, far, Westfield, f s
Crawford Jas, far, Hammond Vale, o
Crawford Jas T, far, Holderville, o
Crawford John, far, Hampton, o
Crawford John, jr, far, Hammond V, o
Crawford L, far, Markhamville, f s
Crawford Leonard, far, Kingston, o
Crawford Leverett, far, Hampton, o
Crawford Saml, far, Hamptbn, o
Crawford S E, mechanic, Norton Sta, o
Crawford Sym, far, Hammond, o
Crawford Thos, far, Markhamville, o
Crawford Thos, far, Westfield, o
Crawford V J, Sea Dog Cove, s o
Crawford Wm, far, Studholm, o
Crawford Wm, far, Surtell, o
Crawford Wm, far, Norton Centre, o
Crawford Wm, far, South Bay, f s
Crawford Wm A, far, Millstream, o
Crawford Wm C, clerk, Hampton, o
Creighton Albt J, far, Walker's Sett, o
Cresswell Rev Amos J, cler, Springfi'd
Cripps Geo, far, Poodie, o
Cripps Geo, far, Jeffry, o
Cripps Henry, far, Jeffry, o
Cripps James, far, Mannhurst, o
Cripps James, far, Mannhurst, o
Cripps J, jr, far, Campbell Sett, o
Cripps Richd, far, Waterford, o
Cripps Robt S, far, Campbell Sett, o
Cripps Thos, far, Corn Hill, o
Cripps Val, far, Campbell Sett, o
Cripps Valentine, Norton, o
Crockett Joseph B, far, Passakeag, o
Crockett Robt, far, Hampton, o
Crockett Thos, far, Barnesville, o
Crockett Wm B, far, Passakeag, f s
Cronk Alex, far, Holderville, o
Cronk Benj, far, Holderville, o
Cronk Benj R, far, Greenwich Hill, o
Cronk Henry, far, Grey's Mills, o
Cronk Saml, far, Walker's Sett, f s
Cronk Stepn, far, Moss Glen, o
Cronk Wellington, far, Long Reach, o
Cronk Wm, carptr, Moss Glen, o
Cronk W F, Westfield, o
Cronk Wm W, far, Centreton, f s
Crossin Wm, far, St Martins, o
Crossin Wm, millman, Hampton
Crossley Joseph, far, Mt Pisgah, o
Crothers Chas, far, Waterford, o
Crothers Chas, jr, far, Waterford, o
Crothers Geo, far, Waterford, o
Crothers Matthew, far, Waterford, o
Crothers Wm, far, Walker's Sett, o
Crothers Wm H, far, Waterford, f s
Crothers Wm J, far, Waterford, o
Crow George, far, Walker's Sett, o
Crow Jere, far, Hammond, f s
Crow Wm J, far, Armstrong, f s
Crow Wm J, far, Hammond Vale, o
Culbert Wm H, trader, Millstream, o
Cunning Jas, far, Campbell Sett, f s
Cummings B, labr, Havelock
Cummins Benj, far, Clover Hill, f s
Cummins Hugh, far, Salt Springs, o
Cummins John, far, Salt Springs, o
Cummins Michael, far, Ward's Crek, o
Cummins Thos, far, Clover Hill, f s
Cummins Wm, far, Salt Springs, o
Cummins Wm, far, Jeffry, o
Cunningham Albt, far, Milkish, o
Cunningham Chas, far, Milkish, f s
Cunningham Edw, far, Milkish, f s
Cunningham John, far, Cedar Camp, o
Cunningham John, far, Salina, o
Cunningham Mat, far, Milkish, o
Cunningham Robt, millman, Hampton
Cunningham S, harness mkr, Waterf'd
Cunningham T, liquors, Waterford, o
Cunningham T A, far, Clover Hill, f s
Cunningham Wm, far, Milkish, o
Cunningham Wm P, far, Milkish, f s
Currie Fredk, far, Bayswater, f s
Currie Geo, labr, Carter's Point, t
Currie Har A, milman, Bayswater, o
Curry Alex, far, Newtown, o
Curry Bros, grocers, Barnesville
Curry Isaiah, far, Mannhurst, t
Curry James, far, Urquhart's, o
Curry James A, far, Barnesville, o
Currey Saml, far, Newcastle, o
Curry Wm, far, Milkish, o
Curry Wm J, far, Barnesville, o
Cusack Beverly, far, Butternut R, o
Cusack Chas, far, Havelock, o
Cusack David, millman, Batternut R, o
Cusack G J, far, Butternut Ridge, o
Cusack Harris, far, Havelock, o
Cusack James, Havelock, o
Cusack Michael, saw mill, Barnesville
Cusack Mansford, far, Havelock, o
Cusack Wm, far, Thornbrook, o
Dailey Nugent, far, Millstream, o
Dalling John, far, Waterford, o
Dalling John, far, Waterford, f s
Dalling Wm, far, Waterford, o
Dalling Wm, jr, far, Waterford, o

MOIR SON & CO. MOIR'S CHOCOLATES, NOTHING BETTER.

Daniel Mrs A W, matron R C S for Girls, Rothesay
Daniel Rev A W, chaplin R C S for Girls, Rothesay
Daniels Henry, far, Nauwigewauk, o
Dann James, far, Pierston, o
Dann James H, far, Kingston, o
Dann John O, far, Kingston, o
Dann L W, labr, Scribner's
Dann Wm, far, Springfield, o
Dann Wm P, far, Pierston, o
Darcus Aaron, labr, Rothesay
Darling Chas A, far, Nanwigewauk, o
Darling Eph, far, Snider Mountain, o
Darling John, far, Nanwigewauk, o
Darling John, far, Nauwigewauk, o
Darling John, far, Newtown, o
Darling J S far, Nauwigewauk, f s
Darling Wm, stn agt I C R, Rothesay
Darrah Geo A, far, Grenwich Mill, f s
Darrah James, far, Centreton, o
Darrah Jas W, far, Centreton, o
Darrah Thos, far, Bayswater, f s
Darrah Wm C, far, Smith Town, fs
Darrah W H, gen dlr, Smith Town, o
Davidson Albt, far, Anagance, o
Davidson Fredk W, far, Portage, f s
Davidson Geo, far, Anagance
Davidson Humphrey, far, Anagance, o
Davidson Miss S, far, Gondola Point, o
Davidson Wm, far, Bloomfield, o
Davie Henry J, far, Bayswater, o
Davie James T, miller, Bayswater, o
Davis Chas, far, Kiersteadtown, f s
Davis Chas D, far, Springfield
Davis Chas D, far, Kiersteadtown
Davis Clarence, Springfield
Davis Clarence, Hatfield's Point
Day Fredk L, teacher, Bloomfield
Davis Geo, far, French Village, t
Davis James E, far, Springfield, o
Davis John W, far, Springfield, o
Davis Oscar E, far, Hatfield's Pt, f s
Davis Thos J, far, Penobsquis, s o
Davis Wm W, far, Anagance Ridge, o
Day Abraham, far, Public Landing, f s
Day Albert, far, Westfield Centre, o
Day Amos, far, Holderville, o
Day George, far, Carter's Point, o c
Day Gilbert, far, Public Landing, s o
Day Geo W, far, Public Landing, f s
Day Henry, far, Hatfield's Point, o
Day James, far, Mouth Nerepis, o
Day John, far, Up Greenwich, f s
Day John C, far, Clifton, o
Day John S, far, Holderville, o
Day Westfield, far, Westfield, o
Day Wm, far, Land's End, t
Day Wm N, far, Oak Point, o
Dean Edward, far, Hampton Vil, f s
Debow Arthur, far, Upperton, o
Debow Chas, far, Upperton, o
Debow James, far, Upperton, o
Debow John W, far, Corn Hill, o
Debow Richd, far, Upperton, o
Debow Stepn, far, Upperton, o
Debow Wm H, far, Upperton, o
Dee Dennis, far, Butternut Ridge, o
Deee Patrick, far, Newtown, o
Deforest Fredk, smn, Kingston, o
Deforest Geo H, far, Waterford, f s
Deforest Henry, far, Waterford, f s
Deforest John W, far, Waterford, o
Delong Edwin C, blksth, Moss Glen, f s
Delong Henry C, far, Midland, o
Delong Wm B, teacher, Hatfield's Pt
Demill A H, far, Bloomfield, o
Demill Chas E, far, Hampton
Demill Edwd, far, Hampton, o
Demill Henry, far, Upperton, o
Demill Wm H, far, Upham, o
Demill Wm J, far, Upperton, o
Dempster And, far, Bloomfield, f s
Dempster Jas A, far, Salt Springs, o
Dempster John, far, Salt Springs, o
Dempster Wm, far, Norton Centre, t
Denniston Wm, far, Passakeag, o
Dennison Wm, far, Kiersteadtown
Dennison Wm, far, Springfield
Denton James, far, Hatfield's Point, o
Derry L Wallace, far, Millstream, o
Desmond Danl, labr, Hampton
Desmond Jereh, labr, Hampton
Desmond John, labr, Hampton
Desmond Tim, shoemkr, Hampton, o
Devine John, far, Hillsdale, o
Devine Matthew, far, Hillsdale, o
Devine Michael, gen dlr, Hillsdale, o
Devoe Chas, far, French Village, o
Dewire Patk, far, Millstream, o
Dewolf Lot, far, South Bay, o
Dibblee James H, far, Norton Cen, t
Dibblee Saml J, far, Belleisle Creek, o
Dickey David H, far, Corn Hill, f s
Dickey Wm A, far, Corn Hill, f s
Dickey Wm S, far, Corn Hill, o
Dickinson Rev Thos, Epis, Hampton
Dickson Arthur E, Nauwigewauk, s o
Dickson Chas, far, Kingston, o
Dickson Chas, labr, Hampton, o
Dimock LeBaron, fireman, Havelock
Dineen Cornes, labr, Hampton Village
Dineen John, far, Hampton Vil, f s
Disbrow Reid, labr, Apohaqui
Dixon Archd, millman, Hampton
Dixon Arthur B, millman, French Vil

EMERSON & FISHER, Hardware, Tinware, Stoves, Mantels, Grates. ST. JOHN, N. B.

Dixon Chas, far, Hampton, o
Dixon Chas E, far, Hampton, o
Dixon Clarence, far, Hampton, o
Dixon Geo, far, Hampton, o
Dixon Gilbt, far, Hampton, o
Dixon H B, teamster, Hampton Vil, s o
Dixon Hedley, far, Nauwigewauk, o
Dixon Henry, far, Hampton, o
Dixon J Henry, millman, Hampton, o
Dixon Miss S A, far, Torryburn, o
Dixon Wm H, far, Newtown, o
Dobbin Alex, far, Rothesay, f s
Dobbin Anthony, Rothesay, o
Dobbin Anth, jr, gen dlr, Rothesay, o
Dobbin Isaac, far, Rothesay, o
Dobbin James, Rothesay, o
Dobbin Jas, jr, gen dlr, Rothesay, o
Dobbin John, carptr, Rothesay
Dobbin Saml, far, Rothesay, o
Dobbin Wm, far, Rothesay, f s
Bobbin Wm H, gen dlr, Rothesay, o
Dobson Danl, millwright, Moss Glen
Dobson Herb, far, Williams' Ldg, f s
Dobson John, far, Corn Hill, o
Dobson Robt, far, Thornbrook, o
Dobson R McA, far, Thornbrook, o
Dobson Robt W, far, Havelock, o
Dobson Saml, far, Butternut Ridge, o
Dodge G W, stn agt, Nauwigewauk
Dodge Wm, far, Nauwigewauk, o
Doherty Chas, far, Bloomfield, t
Doherty Danl, far, Waterford, o
Doherty Hugh, far, Waterford, f s
Doherty James, far, Norton Station, o
Doherty Jas, grist mill, Titusville, o
Doherty John, far, Round Hill, o
Doherty John, blksth, Waterford, o
Doherty Saml, far, Waterford, o
Dolan Archd, far, Norton Station, o
Dolan Michael, far, Norton Station, o
Dolan Patk, far, Norton Station, o
Domville James, lieut col, Rothesay, o
Donahy Henry, far, Waterford, f s
Donahy Patk, far, Waterford, f s
Donaldson Wm, far, Waterford, o
Donnley Andw, far, Barnesville, o
Donovan Jere, far, Hammond Vale, f s
Donovan John, far, Hammond Vale, o
Doran Thos, far, Corn Hill, o
Douglas B, far, Springfield, f s
Doucett Jos A, labr, Apohaqui, t
Douglas Jos H, far, Hatfield's Point, o
Douglas Seward, blksth, Hatfield's Pt
Douglas Warren, far, Hatfield's Pt, o
Dowling James, far, Milkish, o
Downey Chas H, far, Kars, o
Downey Jacob G, far, Downeyville, o
Downey John F, far, Belleisle, o
Downey Wm F, shoemkr, Apohaqui
Doyle Edwd, far, French Village, o
Doyle Judson, trader, Waterford, t
Drew Miss Ada M, far, Springfield, o
Drew Lemuel ,Springfield, o
Driscoll John, far, Morcambe, o
Driscoll Patk, far, Pearsons, t
Drummond J, section frmn, Portage
Drummond Thos, far, Upperton, o
Dubee Francis, far, Shecks, o
Duff Edwin, far, Woodpecker H, f s
Duff Robt, far, Scotch Sett, o
Duffy Albert, far, Springfield
Duffy Albert, far, Belleisle
Duffy Albert A, labr, Springfield
Duffy John, sectionman, Belleisle Ck
Duffy John, far, Mackville, o
Duffy J Ed, far, French Village, o
Duke Rev Jas A, Methodist, Hampton
Duke Thos, far, Belleisle
Duke Thos, far, Springfield
Duncan John, far, St Martins, o
Duncan Peter, far, Scribner's, o
Duncan Wm, Springfield, o
Duncan Wm, far, Barnesville, o
Duncan Wm, jr, far, Barnesville, f s
Duncan W J, far, Bloomfield, o
Dunfield Alfred, far, Portage, o
Dunfield Cam, far, Corn Hill, s o
Dunfield Chas, engineer, Penobsquis
Dunfield Chesley, far, Anagance
Dunfield Ezekiel, far, Corn Hill, o
Dunfield Geo, far, Portage, o
Dunfield Geo M, far, Corn Hill, f s
Dunfield Geo O, far, Corn Hill, o
Dunfield Jas, far, Portage, t
Dunfield James, far, Corn Hill, o
Dunfield John W, far, Newtown, o
Dunfield Spencer, far, Portage, o
Dunfield Thos, jr, far, Portage, o
Dunfield Willis, far, Portage, f s
Dunham Albert, far, Grey's Mills, f s
Dunham Geo, far, Perry's Point
Dunham Geo H, far, Grey's Mills, o
Dunham J, eng driver, Butternut Rge
Dunham J, eng driver, Butternut R, o
Dunham Joseph E, far, Havelock, o
Dunham M, far, Butternut Ridge, o
Dunham Saml, far, Grey's Mills, f s
Dunham Thos, far, Jeffry, o
Dunham Thos, jr, far, Jeffry, o
Dunlop Albert, far, Ratter's Cor, f s
Dunlop James, Hampton, o
Dunlap Jas, far, Hatfield's Point, o
Dunlop Robt, far, Ratter's Cor, o
Dunlop R Mel, far, Passakeag, o
Dunn Albert, far, Ward's Creek, f s
Dunn Bernard, far, Whitehead, o
Dunn Martin, labr, Ward's Creek, f s
Dunnie Hugh, far, Urney, f s

STEWART'S Linen and Shoe Threads. Canadian Agents, *WM. CLAPPERTON & CO., Montreal.*

Duplisse Chas, gen dlr, Westfield, o
Durnion Wm, far, Erb Sett, o
Durnnian Jas, far, Apohaqui, o
Dwyer Danl, far, Millstream, f s
Dwyer James, far, Greenwich Hill, o
Dwyer John, far, Millstream, f s
Earle Ambrose, far, Springfield, o
Earles Edwd, far, Bloomfield, o
Earle Geo N, far, Urquhart's, o
Earle Henry, far, Urquhart's, o
Earle Ira, far, Belleisle, o
Earle James, far, Kingston, o
Earle Ormond, far, Pierston, f s
Earle Otty, far, Urquhart's, f s
Earle Peter, far, Kingston, o c
Earle Robt G, capt str, Hampton, o
Earle Sterling, far, Elmsville ,o
Earle Thos, far, Bloomfield, o
Earle Thos, gen dlr, Passakeag
Earle Thos V, far, Tennant's Cove, o
Earle Wm, far, Long Point, o
Eccles Geo, far, Westfield, o
Eccles Saml G, far, Westfield, o
Eccles Willie, far, Mouth Nerepis, f s
Edgar Ernest, far, Downeyville, o
Edgar Geo, far, Hatfield's Point, o
Edgar John, smn, Base Line Road, f s
Edwards John, cooper, Whitehead, o
Edwards J S, gen dlr, Nauwigewauk
Edwards Thos, cooper, Whitehead, o
Elder Alex, far, Perry Sett, o
Elder Chas, carptr, Hampton
Elder Edward, painter, Hampton
Elder Geo, far, Norton, o
Elder Robt, far, Havelock
Elder Robt, far, Norton Station, t
Elder Robt, smn, Norton, t
Elkins John, far, Hampton, o
Ellison Edw J, blksth, Millstream, o
Ellison Geo, jr, blksth, Apohaqui
Ellison Robt L, far, Apohaqui, o
Ellison Robt W, far, Midland, s o
Ellison Wm, far, Apohaqui, o
Ellison Wm H, far, Midland, o
Elliott Alex, far, Anagance Ridge, o
Elliott Geo, far, Anagance Ridge, f s
Elliott Hugh, far, French Village, o
Elliott James, far, Anagance Ridge, o
Elliott John, far, Corn Hill, f s
Elliott Thos, far, Anagance Ridge, o
Elliott Wm, far, Anagance Ridge, o
Erb Absalem, blksth, Long Point, t
Erb Absolom, far, Rothesay
Erb Arthur A, far, Downeyville, o
Erb Chas J, smn, Norton Station, o
Erb Ernest, far, Long Point, f s
Erb Frank, Norton, o
Erb Franklin, far, Long Point,o
Erb Geo, far, Long Point, o
Erb Geo G, far, Long Point, o
Erb Henry, far, Long Point, o
Erb Howard, far, Apohaqui, o
Erb James, boatman, Long Point, f s
Erb Jere B, far, Norton Station, t
Erb John F, far, Satell, f s
Erb M A, saw and grist mill, Apohaqui
Erb Melbourne, far, Long Point, o
Erb Miles, far, Satell, o
Erb Samuel, far, Long Point, o
Erb Scott, far, Long Point, o
Erb Seth, far, Long Point, o
Erb S Willard, far, Long Point, f s
Erb Warren, far, Long Point, o
Erb Wm F, far, Springfield, f s
Erwin James, millman, Moss Glen, t
Estey James A, far, Fairleigh, o
ETHERINGTON REV E J, B. A., teacher history, &c, R C S for Boys, Rothe'y
Etchingham John, far, Summerville, f s
Etchingham W, far, Summerville, f s
Evans Albert, stn agt, Rothesay, o c
Evans Edwin G, mgr C R R, Hamp'n, o
Evans Rev Edwd, cler, Hampton, o
Evans Ham J, far, Hampton, f s
Evans Joseph A, far, Clifton, o
Evans Robt, far, Newtown, o
Ewing James A, far, Millstream, s o
Ewing Thos, far, Scotch Sett, o
Ewing Wm, far, Apohaqui, o
Fairweather Ab, far, Millstream, t
Fairweather Albt, far, Hampton, o
Fairweather A H, far, Hampton, o
Fairweather Arthur, far, Hampton, o
Fairweather A C, barrister, Rothe'y, o
Fairweather C D, far, Urquhart's, t
Fairweather C D, grain and woolen mills, Kingston
Fairweather E, far, Gondola Point, f s
Fairweather E, mechanic, Hampton, o
Fairweather Geo, far, Grant, o c
Fairweather Geo, jr, Springfield
Fairweather H H, clerk, Rothesay
Fairweather Hiram, far, Imlah, o
Fairweather Hum, far, Hampton, o
Fairweather Jas E, far, Hampton, o
Fairweather L Ste, attorney, R'say, s o
Fairweather Lev, far, Thomond, o
Fairweather Oba, miller, Apohaqui
Fairweather P, far, Urquhart's, o c
Fairweather S T, far, Hampton, o
Fairweather W A, physician, Rothesay
Fanjoy Benj, trader, Waterford, o
Farley James, far, Chamber's Sett, o
Farmer Joseph, far, Bloomfield, t
Farmer Jos W, far, Bloomfield, t
Farmer Thos W ,far, Belleisle Ck, f s
Farmer Wm, far, Belleisle Creek, o
Farren Patk, far, Hampton, o

The Canadian Drug Co., Ltd., St. John, N. B. Wholesale Druggists.

Faulkins Chas R, gen dlr, Millstream
Faulkner Isaac, far, Hammond Vale, o
Faulkner Jas, far, Hammond, o
Fegatte Geo, labr, Waterford
Fegatte Saml, far, Waterford, o
Fennell Arthur J, teacher, Newtown
Fennell Danl, far, Jordan Mt, o
Fennell David, far, Corn Hill, o
Fennell James S, far, Newtown, o c
Fennell John M, blksth, Corn Hill, o
Fennell Thos, jr, far, Newtown, o
Fenton Danl, far, Millstream, o
Fenton Patk, far, Millstream, o
Fenwick Ad L, far, Millstream, f s
Fenwick E F, carge mkr, Millstream, o
Fenwick Ever, grist mill, Millstream
Fenwick Ezek, far, Fenwick, o
Fenwick Fredk V, far, Millstream, f s
Fenwick Freeze, far, Fenwick, o
Fenwick J A, gen dlr, Millstream, o
Fenwick J E, far, Millstream, o
Fenwick Rev L A, cler, Apohaqui, s o
Fenwick Matthew, gen dlr, Apohaqui, o
Fenwick Silas, far, Millstream, o
Fenwick Thos W, far, Hampton, o
Fenwick W F, far, Mountain Dale, s o
Fenwick W D, far, Millstream, o
Fenwick W E, far, Millstream, f s
Ferguson Alex, gen dlr, Kingston
Ferguson Robt, far, Hammond Vale, o
Fillmore Edw H, far, Hampton, o
Findlay W. E. B A, classics, R C S for Boys, Rothesay
Finlay Chas, far, Mouth Nerepis
Finlay Ernest, emp C P R, Grand B, o
Finlay R A, far, Westfield Centre, o
Finlay Wm, far, Grand Bay, o
Finnis Edw, far, Millstream, o
Finnis Saml A, far, Millstream, o
Fitzgerald Wm, far, Millstream, t
Fitzpatrick Patk, far, Golden Grove, o
Fitzpatrick Peter, far, Golden Grove, o
Flaglor Fredk, far, Round Hill, f s
Flaglor John, far, Oak Point, o
Flanagan Thos, far, Nerepis Station, o
Fleming James, far, Westfield C, o
Flemming Robt, labr, Hampton, o
Flemming W, emp I C R, Norton S, o
Fletcher John C, far, Upham Sta, f s
Fletcher Saml, far, Upperton, o
Fletcher Wm H, far, Upham, o
Flewwelling Albt G, far, Oak Point, o
Flewwelling Albt H, labr, Clifton, s o
Flewwelling Ar, far, Urquhart's, f s
Flewwelling C L, far, Perry's Pt, o c
Flewwelling C H, gen dlr, Gondola P, o
Flewwelling D D, far, Oak Point, s o
Flewwelling Ed, far, Oak Point, s o

FLEWWELLING E A, of G & G Flew'ling Co Ltd, Hampton, o
Flewwelling Edwd, Norton, o
Flewwelling E E, far, Waterford, o
Flewwelling Frank, far, Clifton, f s
Flewwelling Fredk W, far, Clifton, o

FLEWWELLING THE G & G CO LTD, match & box man'tu'er, Hampton Vil, See adv page 824.
Flewwelling Geo, far, Clifton, f s
Flewwelling Geo H, far, Clifton, t
Flewwelling Geo T, Cardwell, o

FLEWWELLING GILFORD, of G & G Flewwelling Co Ltd, Hampton Vil.
Flewwelling G H, ship bldr, Clifton, o
Flewwelling G, far, Perry's Point, o
Flewwelling Henry B, far, Oak Pt, o
Flewwelling Hudson, gen dlr, Clifton
Flewwelling Jas H, far, Clifton, o
Flewwelling J B, far, Philadelphia, o
Flewwelling J Edw, far, Clifton, o
Flewwelling J L, gen dlr, Gondola P, o
Flewwelling J L, far, Kingston, o
Flewwelling M W, shipwright, Cl'tn, o
Flewwelling M W, far, Clifton, f s
Flewwelling Obdur, far, Round Hill, o
Flewwelling O M, far, Clifton, o
Flewwelling P T, far, Waterford, f s
Flewwelling R, far, Clifton, f s
Flewwelling R, far, Nauwigewauk, o

FLEWWELLING R G, of G & G Flewwelling Co Ltd. Hampton Vil
Flewwelling R, com trav, Oak Point, o
Flewwelling Robt J, carptr, Clifton, o

FLEWWELLING S H, of G & G Flewwelling Co Ltd, Hampton Vil
Flewwelling Thos, far, Studholm, o
Flewwelling Thos E, far, Kingston, o
Flewwelling W B, far, Clifton, o

FLEWWELLING W J, gen dlr and of G & G Flewwelling Co Ltd, Hampton, o
Flewwelling W E S, far, Waterford, o
Flower Jas, school tchr, Norton Sta
Floyd David, far, Clover Hill, o
Floyd James T, far, Bloomfield, o
Floyd J McV, far, Hampton Vil, f s
Floyd John W, far, Bloomfield, o
Foley John, blksth, Forks, N C, o
Foley Michael, far, Corn Hill, o
Folkins Asa, far, Millstream, o
Folkins Edmd B, trader, Millstream, o
Folkins Elias A, far, Marvin, o
Folkins Frank, labr, Millstream, t
Folkins Herbert, far, Snider Mt, o
Folkins Howard, far, Millstream, o
Folkins I Z P, far, Springfield, o
Folkins James H, far, Norton Station, o

N.S. NURSERY. Halifax, N. S., PALMS and DECORATIVE PLANTS
To Any Address at Short Notice.

Folkins J Fenwick, far, Millstream, o
Folkins John P, far, Millstream, o
Folkins Jos T, millowner, Millstream, o
Folkins Lewis J, teacher, Millstream
Folkins Louis, far, Millstream, o
Folkins Oscar D, far, Marvin, f s
Folkins Peter, far, Collins' Cor, o
Folkins Rich W, clerk, Millstream, s o
Folkins Warren, far, Millstream, o
Forbes Geo, far, Hampton, o
Forrestal James, far, Norton Station, o
Forrester Fredk, far, Bloomfield
Forsyth Andw, far, Hammond Vale, o
Forsyth John, far, Walker's Sett, o
Forsyth Robt, far, Hammond Vale, o
Forsyth Wm, far, Keohan, o
Forsyth W J, trader, Walker's Sett, o
Foster Alex, far, Sea Dog Cove, o
Foster Chas B, emp C P R, Kingston, o
Foster Richd C, far, Upperton, o
Foster Robt S, far, Upham Station, o
Foster Wm, far, Springfield, o
Fowler Chas, Hampton, o
Fowler Chas M, far, Salt Springs, o
Fowler Chas N, far, Upham, f s
Fowler David J, far, Hammond V, o
Fowler Edwin, far, Westfield Centre, o
Fowler Elisha, far, Norton, o
Fowler Ernest, far, French Vil, f s
Fowler Fredk, Westfield, o
Fowler Geo, far, Corn Hill, o
Fowler Geo A, far, French Village, o
Fowler Geo A, Cardwell, o
Fowler Geo M, far, Elmwood, o
Fowler Harry E, clerk, Hampton
Fowler Havelock, far, Hampton, o
Fowler Henry B, far, Hampton, o
Fowler Henry F, far, Upton, f s
Fowler Henry G, far, Upham, o
Fowler Henry J, gen dlr, Hampton, o
Fowler James, far, Perry's Point, o
Fowler James D, Wells, o
Fowler James E, labr, Elmwood, o
Fowler John, far, French Village, o
Fowler John E, far, Hampton, o
Fowler John G, labr, Round Hill, t
Fowler John H, far, Butternut Rge, o
Fowler Louis D, far, Greenwcih H, f s
Fowler Miles, far, Hampton, o
Fowler Robt, far, Smith Town, o
Fowler Silas, far, Studholm, o
Fowler Weeden, far, Hammond V, o
Fowler Wesley, far, Hampton, o
Fowler Wilford D, far, Butternut R, o
Fowler Wm, far, Hampton, o
Fowler Wm A, gen dlr, Belleisle Ck, o
Fowler W D S, gen dlr, Hampton, o
Fowler Wm H, far, French Village, o
Fowler W M N, far, Hampton, s o
Fowns Saml, surveyor, Hampton, o
Fowns Wm, smn, Havelock, o
Fox John, far, Wells, f s
Francis James A, far, Round Hill, f s
Francis John, far, Round Hill, o
Francis Miss N, far, Oak Point, o
Frankham Saml, far, Lily Lake, o
Fraser Rev D, Presbyterian, Hampton
Fraser Geo A, gen dlr, Rothesay, t
Fraser John, shipowner, Rothesay, o
Fraser J Fen, trader, Nauwigewauk
Fraser Thos J, far, Hampton, f s
Frazee Isaac, far, Perry Sett, o
Frazee Joseph, far, Carsonville, o
Frazee Lewis, far, Keohan, o
Frazee Oliver, far, Butternut Ridge, o
Frazee Saml, far, Millstream, o
Frazee Saml, far, Carsonville, f s
Frazee Silas O, far, Studholm, o
Frazee Wm, far, Norton Station, o
Frazer J McG, far, Nauwigewauk, o
Frears John, labr, Markhamville, t
Frears Milton, far, Ward's Creek, f s
Freeze Alfred, far, Penobsquis, o
Freeze Anson, far, Butternut Ridge, o
Freeze Burpee, hotel, Penobsquis
Freeze Fyron, gen dlr, Penobsquis, o
Freeze Mrs E, gen dlr, Penobsquis
Freeze Edwin H, far, Penobsquis, f s
FREEZE G M, agric'ral impl'ts, Hampton
Freeze Harvey, far, Butternut Ridge
Freeze Havelock E, far, Penobsquis, o
Freeze Howard, far, Belleisle Ck, f s
Freeze Jas W, far, Belleisle Creek, o
Freeze John M, gen dlr, Penobsquis, o
Freeze Martin W, far, Morcambe, o
Freeze S M, gen dlr, Penobsquis, o
Freeze T V, far, Butternut Ridge, o
Freeze W, carriage mkr, Butternut R, o
Freeze Wm, far, Belleisle Creek, o
Freeze W E, far, Springfield, o
French James, far, Bloomfield, s o
French John, jr, far, Bloomfield, o
Frost Allan, far, Hampton Vil, f s
Frost Henry C, carptr, Hampton, o
Frost James H, far, Hampton, o
Frost John F, far, Hampton Vil, f s
Frost Saml E, far, Hampton, o
Frost Wm H, carptr, Hampton
Fullerton Elisha P, far, Centreton, o
Fullerton E P, jr, far, Centreton, f s
Fullerton Jas W, far, Centreton, o
Fullerton Robt, far, Centreton, o
Fullerton Saml, far, Centreton, f s
Gailey Chas, far, Collins' Cor, o

Write to The IRA CORNWALL CO., Ltd., 68 King Street, St. John, N. B., for the best firms for Typewriters of all kinds

Gallagher Anth, far, Nauwigewauk, o
Gallagher Cor, far, Ward's Creek, o
Gallagher Edwd, millman, Hampton
Gallagher Felix, far, Norton, o
Gallagher F, jr, far, Grand Bay, o
Gallagher F L, far, Passakeag, f s
Gallagher G, trackman I C R, Quis'sis
Gallagher Jas, far, Springfield, o c
Gallagher J, jr, far, Springfield, f s
Gallagher Jas, jr, far, Havelock, o
Gallagher John, far, Havelock, o
Gallagher John, far, Ward's Creek, o
Gallagher J J .far, Campbell Sett, f s
Gallagher J, jr, far, Belleisle Ck, s o
Gallagher Michael, far, Grand Bay, o
Gallagher M, emp I C R, Pasakeag, o
Gallagher Peter, labr I C R, Rothesay
Gallagher T, far, Mouth Nerepis, f s
Gallagher Wm, far, Ward's Creek, f s
Gallagher Wm, far, Nauwigewauk, t
Gallant Thos V, far, Rothesay, o
Gally Chas, far, Queensville, o
Gamble James, far, Somerville, o
Gamble Wm, far, Somerville, o
Gamblin Chas, far, Collina, o
Gamblin Geo A, far, English Sett, o
Gamblin Geo W, trader, English Sett, o
Gamblin Jas R, jr, far, Snider Mt, o
Gamblin John W far, Pearsons, f s
Gamblin Renforth, far, Pearsons, f s
Gamblin Saml M, far, Pearsons, o
Gamblin Walter, far, McKnight, f s
Gamblin Wm, far, Thomond, o
Gamblin Wm H S, far, Collina Cor, o
Ganong Allan B, far, Long Point, f s
Ganong Arth B, far, Long Point, f s
Ganong Rev Elias K, cler, Long Pt, o
Ganong E McD, far, Long Point, s o
Ganong Francis N, far, Urquhart's, o
Ganong Geo, far, Urquhart's, o
Ganong Geo W, far, Snider Mt, o
Ganong Gil W, millman, Hampton
Ganong Henry, far, Urquhart's, o
Ganong Mrs Isabella, far, Hatfield's P, o
Ganong Jacob, far, Midland, o
Ganong Jacob, far, Springfield, o
Ganong James E, far, Long Reach, o
Ganong James H, far, Snider Mt, o
Ganong Jas H, Springfield, o
Ganong James W, agt, Long Point, s o
Ganong J F, gen dlr, Long Point, t
Ganong Philip, far, Urquhart's, o
Ganong Seth, waterman, Long Pt, s o
Ganong Wm, far, Midland
Ganong Wm, far, Snider Mt, o
Ganong Wm, far, Studholm, o
Garrett Herbert, far, Keohan, o
Garrett Richd, far, Newtown, o
Gaunce Fred W, far, Carsonville, o
Gaunce Isaac, far, Carsonville, o
Gaunse Saml D, teacher, Carsonville, fs
Gaunce Tilley, far, Carsonville, o
Gaunce Zebulon, far, Carsonville, o
Gay Chas N, blksth, Upham
Gay George, shoemkr, Markhamville, t
Gesner Chester, far, Rothesay, o
Gesner Maraceous, Rothesay, o
Gibbons Chas, far, Bayswater, o
Gibbons Chas H, far, Milkish, o
Gibbon Geo H, far, Millstream, o
Gibbons Saml, far, Collina Cor, o
Gibbon Thos A, far, Collina, o
Gibbons Wm, far, Milkish, o
Gibson John, far, Salina, o
Giggey Fredk, blksth, Hampton, o
Giggey Hudson, far, French Village, o
Giggey John, far, Holderville, o
Giggey Lawson, far, French Village, o
Giggey Wm, far, Centreton, f s
Giggey Wm J, smn, Summerville, o
Giggey Wm P, far, Whitehead, f s
Gilbert Geo G, barrister, Rothesay, o
Gilbert Henry, far, Rothesay, s o
Gilbert Walter, Rothesay, s o
Gilchrist H G, far, Springfield, o
Gilchrist James, far, Bloomfield, o c
Gilchrist John, physician, Norton C, o
Gilchrist John, millman, Hampton
Gilchrist J B, physician, Round Hill
Gilchrist Wm, far, Springfield, f s
Gilchrist Wm, sea capt, Hampton, o
Gildart Eli, far, Roxbury, o
Gilfoil John, far, Millstream, o
Gilfoil Michael, far, Millstream, o
Gilfoil Patrick, far, Millstream, o
Gillies Claude, far, Springfield, o
Gillies Fred L, far, Springfield, f s
Gillies Miss Nany, far, Springfield, o
Gillies Wm D, far, Springfield, o
Gilliland Alex, jr, far, Perry's Point, o
Gilliland John A, far, Mouth Nerepis, o
Gilliland John, jr, far, Kingston, o
Gilliland John W, far, Reed's Point, o
Gilliland Robt, far, Kingston, o
Gilliland T W, contractor, Nauwigewauk
Gilliland W, far, Hampton Vil, f s
Gillis Arthur J, far, Imlah, o
Gillis John, labr, Springfield, o c
Gillis Joseph, blksth, Belleisle, o
Gillis Wm, far, Belleisle Creek, o
Givan James, far, Bloomfield, o
Givan John, Bloomfield, f s
Given Thos, far, Rothesay, t
Gleeson Patk, far, Bayswater, o
Glynn Michael, far, St Martins, o
Godard Allston, far, Penobsquis, f s
Godard Arthur, far, Penobsquis, f s
Godard Botsford, far, Penobsquis, o

Farm Machinery. We Carry the Leading Lines of American and Canadian Makes. Every Machine Warranted. P. S. MacNutt & Co. St. John.

Godard Danl, labr, Penobsquis, o c
Godard Danl B, far, Penobsquis, o
Godard Elias, labr, Penobsquis
Godard Geo, far, South Branch, o
Godard Hyram, far, Penobsquis, o
Godard M, far, Penobsquis, f s
Godard Stepn, far, Penobsquis, o
Godard Wm, far, Penobsquis, o
Godfrey Robt, far, Urquhart's, o
Goggin Abram, far, Keith, o
Goggin Edwd, far, Anagance Ridge, t
Goggin Fredk, far, Keith, f s
Goggin Wm, far, Keith, f s
Goldie David, far, Rothesay, t
Golding Enoch, far, Rothesay, t
Good Geo M, far, Millstream, f s
Good James E, far, Millstream, f s
Good John W, far, Millstream, o
Gorcey Joseph, far, Belleisle, o
Gordon James, far, Thomond, o
Gordon Saml, saw mill, Waterford, o
Gordon Saml, far, Waterford, o
Gordon Smith, far, Thomond, f s
Gorham Alfd J, far, Round Hill, o
Gorham Chas A, labr, Lily Lake, s o
Gorham Chas C, far, Lily Lake, o
Gorham Chas H, far, Lily Lake, s o
Gorham Geo, far, Butternut Rge, f s
Gorham H J, boatman, Round Hill, o
Gorham Jos A, far, Kingston, o
Gorham Nat E, far, Long Reach, o
Gormally James, far, Waterford, o
Gormley Syl, far, Hampton Vil, f s
Goucher Gilbt W, far, Collins, o
Gould Thos, far, Newton, o
Gourley Wm, labr, Rothesay
Grace Danl, far, Hampton Vil, o
Grace Francis E, far, Hampton Vil, o
Graham Barth, far, Bloomfield, t
Graham John, far, Hampton Vil
Graham John, physician, Norton Cen, o
Graham Robt, far, Rothesay, o c
Grant Adol, far., Springfield, o
Graves Benj, far, Anagance
Graves Marshall, far, Corn Hill, o c
Graves Merritt, shoemkr, Penobsquis
Graves Nehe, far, Anagance
Graves Solomon, far, Newtown, o
Gray Benj, far, Sartel, o
Gray Danl, labr, Penobsquis, o
Gray Geo S, blksth, Moss Glen, t
Gray James, labr, Penobsquis, o
Gray James A, labr, Penobsquis
Gray John, far, Hillsdale, f s
Gray Joseph, far, Springfield, o
Gray Joseph, far, Sartell, o
Gray Judson A, far, Sartell, o
Gray Justus, far, Belleisle, o
Gray Robt, far, South Branch, o
Gray Robt, far, Waterford, o
Gray Robt, jr, far, Waterford, o
Gray Thos, far, South Branch, o
Gray Wesley, far, Lonsdale, o
Gray Wm, far, South Branch, f s
Gray Wm T, far, South Branch, o
Gray W Frank, far, Hillsdale, o
Green Allen, far, Upham, o
Green Chas W, Springfield, o
Green Edward, far, Hammond, o
Green George, far, Rothesay, f s
Green James, far, Norton Station, o
Green John, far, Rothesay, o
Green Isaac, far, Norton Station, o
Green Isaac, far, Stewarton, o
Green Isaac N, Springfield, o
Green Patrick, far, Rothesay, o
Green Thos, far, Upham, o
Green Wm, far, Rothesay, o
Greenslade Mrs E, far, Midland, o
Greenslade Geo B, far, Springfield, o
Greenslade Joshua, far, Belleisle, o c
Greenslade Wm, far, Springfield, o
Grenslade Wm, far, Sartell, o
Gregg David W, builder, Millstream, o
Gregg Geo L, far, Snider Mount, o
Gregg Horatio N, far, Snider Mt, o
Gregg John, far, Collina Cor, o
Gregg John S, far, Snider Mt, o
Gregg Peter, far, Mt Hebron, o
Gregg Peter, far, Keohan, o
Gregg Wm, mechanic, Public Ldg, o
Gregory James, far, Lakefield, o
Gregory Jas D, far, Poodie, o
Grey Chesley R, far, Jeffry, o
Grey Shepherd, gen dlr, Apohaqui, o
Grey Sylv Z, far, Belleisle, o c
Grey S Z, far, Sartell
Grey S Z, far, Springfield
Grey Thomas, far, Waterford, f s
Grier James, Nerepis Station, f s
Griffiths Jas E, far, Campbell Sett, o
Griffiths Jas H, far, Norton Station, t
Griffiths Wm, far, Ratter's Cor, f s
Gross Joel, stn agt, Penobsquis
Gross Richd, tele operator, Penobsquis
Guion Ath J, clerk, Butternut Ridge
Gunion James P, far, Butternut R, o
Guion Wm, far, Norton Station, o
Gunning James, far, Wells, o
Gunning Jas A, far, Rothesay, f s
Gunter Chas M, far, Springfield, o
Gunter John L, far, Springfield, o
Hall Albert, far, Penobsquis, o
Hall Alfred M, far, Newtown, o
Hall Beverley, far, Lonsdale, f s
Hall Elklanah, far, Penobsquis, o
Hall Henry F, clerk, Rothesay, t
Hall John C, far, South Branch, f s

ASK for Clapperton's SPOOL COTTON. Try It.
WM. CLAPPERTON & CO., MONTREAL.

Hall Joseph, far, Keohan, o
Hall S S, far, Torryburn, f s
Hall Thomas, far, Hampton
Hall Warren, far, South Branch, o
Hallet Wm W, far, Hampton, o
Halse W J, far, Carter's Point, o
Hambleton & Co, bobbin mfrs, H'ton
Hambleton David, machinist, Hamp'n
Hamilton Benj, far, Greenwich H, f s
Hamilton Chas, far, Norton Station, o
Hamilton Chas, far, Norton Station, t
Hamilton Edgar, far, Chamber's S, f s
Hamilton John, blksth, Oak Point, o
Hamilton Lemuel, far, Grenwich H, f s
Hamilton Mathtew, labr, Waterford
Hamilton Thos, far, Waterford, o
Hamilton Wm, far, Oak Point, o
Hamm Chas, far, Grand Bay, o
Hamm Chas, jr, far, Grand Bay, o
Hamm David, far, Grand Bay, o
Hamm David M, Westfield, o
Hamm Geo C, far, Grand Bay, f s
Hamm Henry, far, Grand Bay, o
Hamm Wellington, far, Grand Bay, o
Hamm Wm, far, Grand Bay, o
Hammil Arch, millman, Hampton
Hammond B, cabinet mkr, Hampton
Hampton Abner, far, Rothesay, o
Handron Henry far, Collina Cor, o c
Handron J W, far, Sharpe, o
Hanford Rev S J, Epis, Upham Sta
Hanlan Saml, labr, Hampton
Hanly Michael, far, Newtown, o
Hanly Murtey, far, Newtown, o
Haney Michael, far, Newtown, o
Haney Murtey, far, Newtown,o
Haney James, far, Somerville, o
Harding Geo, far, Westfield, o
Harding Wm, far, Westfield, o
Harmer E, gen dlr, Mechanics Sett, o
Harmer Henry, far, Springfield, o
Harmer Henry, far, Norton Station, o
Harmer Henry, far, Case Sett, t
Harmer Wm, far, Springfield, o
Harper Abram, far, Anagance Rge, o
Harper Abram, far, Anagance Rge, f s
Harper Amos, far, Anagance Ridge, o
Harper Amos O, far, Anagance R, f s
Harper Robt, far, Anagance Ridge, o
Harper Robt, jr, far, Anagance R, f s
Harper Wilford, far, Anagance Rge, o
Harrison Bernard, labr, Moss Glen, t
Harrison B, banker, Smith's Creek, o
Harrison H, wheelwright, Keohan, o
Harrison John, far, Moss Glen, o
Harrison J L, blksth, Waterford
Harrison Lemuel, far, Newtown, o
Harrison M, far, Gondola Point, o
Harrett R Coy, far, Butternut Rge, o
Harvey John, far, Grey's Mills, o
Harvily John, far, Moss Glen, s o
Haslam Saml C, far, Mt Middleton, o
Haslam Wm, far, Roxborough, o
Hastings Robt, far, Barnesville, o
Hatefield Ab W, blksth, Hatfield's P, o
Hatfield Alfd, clerk, Hatfield's Point, o
Hatefield Danl B, far, Norton Sta, o
Hatfield Danl W, far, Norton Sta, f s
Hatfield D A, wheelwt, Hatfield's P, so
Hatfield John L, far, Norton Station, o
Hatfield Jos D, far, Belleisle Bay, o
Hatfield W, waterman, Hatfield's P, o
Hawkes David, far, Cardwell, o
Hawkes John, far, South Branch, o
Hawkes R S, saw mills, Waterford, o
Hayes Alex, far, Millstream, o
Hayes Alex, far, Millstream, o
Hayes Alfred E, far, Norton, o
Hayes Bedford M, far, Apohaqui, o
Hayes Benj B, far, Millstream, o
Hayes Chas, far, Millstream, t
Hayes Chris, far, Hampton Village, s o
Hayes Ernest F, far, Norton, f s
Hayes Fredk, far, Millstream, o
Hayes Gillis J, far, Norton, o
Hayes Henry, far, Millstream, f s
Hayes Hiram B, far, Millstream, o
Hayes Isaac, far, Millstream, f s
Hayes James, far, Jeffry, o
Hayes John J, far, Millstream, o
Hayes John K, far, Hampton, o
Hayes Olande, far, Apohaqui, o
Hayes W H, blksth, Millstream, o
Haynes Michael, shoemkr, Carsonville
Hayter Chas, far, Cheyne Sett, o
Hayter Lewis P, smn, Long Reach, s o
Hayward Alonzo, far, Goshen, o
Hayward Benj B, far, Goshen, o
Hayward F H, far, Goshen, f s
Hayward James, far, Goshen, o
Hayward Saml, gen dlr, Hampton, o
Hayward War, far, St Martins, f s
Hazelett And, far, Whitehead, o
Hazelett Wm, far, Whitehead, o
Hazelett Wm, jr, far, Whitehead, o
Hazen Burpee, far, Kingston, o
Hazen C Drury, far, Waterford, f s
Hazen Geo, Kingston, o
Hazen Joseph C, far, Wallace, o
Hazen Wm, far, Kingston, o
Hazen Wm O, far, Kingston, f s
Heatley Joseph, far, Moss Glen, o
Heffer John, mason, Millstream, o
Heine Wm H, far, Norton Station, o
Helms Wm, far, Paddock, o
Hemphill Thos, far, Barnesville, o
Henderson Ben B, far, Holderville, o
Henderson David, far, Thomond, o

LADIES' ALASKA SEAL COATS Made to Order.
C. & E. EVERETT, St John, N. B.

Henderson Francis, far, Thomond, o
Henderson Geo, far, Holderville, o
Henderson Geo, far, Rothesay, o
Henderson Geo, jr, far, Fairleigh, f s
Henderson Geo A ,far, Nauwigew'k, f s
Henderson Geo E, far, Centreton, o
Henderson G Wm, far, Thomond, f s
Henderson H A, far, Holderville, f s
Henderson Henry, far, Holderville ,o
Henderson Jas, far, Apohaqui, o
Henderson James, far, Rothesay, o
Henderson Jas, jr, far, Rothesay, f s
Henderson J R, far, Nauwigewauk, f s
Henderson John, far, Long Island, f s
Henderson John, far, Apohaqui, f s
Henderson John T, far, Thomond, f s
Henderson Johnson, far, Case Sett, o
Henderson Jos H, far, Rothesay, f s
Henderson Nelson, far, Holderville, o
Henderson Robt, far, Nauwigewauk, o
Henderson Thos W, labr, Springfield
Henderson Wm, far, Thomond, o
Henderson Wm, far, Newtown, o
Henderson Wm H, far, Case Sett, s o
Henderson Wm F, Scotch Sett, o
Hendricks Chas J, far, Hampton, o
Hendricks Con J, far, Penobsquis, o
Hendricks Geo H, far, Penobsquis, o
Hendricks James, far, Hampton, o
Hennesey Geo, far, Kingston, o
Hennesey Geo, millman, Kingston
Hennigar Chas W, far, Titusville, o
Hennigar Geo F, far, Sherlock, f s
Herrington Chas, far, Public Ldg, o
Herrington Fred, far, Cheyne Sett, f s
Herrington Levi, far, Cheyne Sett, o
Hewitt James, jr, far, Norton Sta, f s
Hewson Joseph H, trader, South Bay
Hicks Albt, far, Butternut Ridge, o
HICKS A & W, gen dlrs, Hampton O
Hicks Eph, far, Hicks' Sett, o
Hicks H, carriage mfg, Hampton, o
Hicks Rufus, far, Butternut Ridge, o
Hicks Titus, far, Butternut Ridge, o
Hickson Jas E, far, Case Sett, s o
Hickson John, far, Thomond, o
Hickson Thos, far, Case Sett, o
Hilcox Havelock, far, Norton Sta, o
Hill Allen, far, Hampton, f s
Hill Benj, far, Hampton, o
Hill Henry, far, French illage, o
Hill James, far, Hampton, o
Hill Jas Allen, far, Hampton, f s
Hill John, far, Kingston, o
Hill Richd, far, Hampton, o
Hill Wm, far, Nauwigewauk, o
Hilland John, shoemkr, South Bay
Hillman Wm, shoemkr, Hampton, o
Hines Brad, far, Kingston, o
Hines Deveber, far, Kingston, f s
Hodges Colpitt, far, Norton Station, o
Hodgin Chas, far, Bloomfield Cor, o
Hodgin James, labr, Bloomfield
Hodgins Robt, far, Springfield
Hodgin Robt D, trader, Passakeag
Hodgin Saml, far, Bloomfield, t
Hodgin Saml H, labr, Hampton
Hodgin Thos, far, Bloomfield Cor, o
Hodgin Wm, mechanic, Penobsquis, t
Hogan Edward, far, Salina, o
Hogan James, far, Hampton, o
Hogan John, far, Smith Town, o
Hogan John, far, Hampton, f s
Hogan John E, labr, Robertson's
Hogan Wm L, far, Titusville, f s
Holder Albt C, far, Long Reach, o
Holder A B, far, Holderville, o
Holder Chas, carptr, Holderville, t
Holder Frank, far, Holderville, o
Holder Geo, far, Holderville, o
Holder Miss Janet, far, Up Grenwich, o
Holder Robt, far, Holderville, o
Holder Saml J, far, Holderville, o
Holder Theo S, far, Long Reach, o
Holmes Abram, far, Collins Cor, o
Holmes Benj W, far, Collins Cor, o
Holmes Geo W, far, Collins Cor, o
Holmes Isaiah, far, Collins Cor, o
Holmes Jacob, far, Collins Cor, o
Holmes Wm, far, Tennant's Cove, o c
Hooper Miss J, principal, R C S for Girls, Rothesay
Hopper Martin, clerk, Hampton
Horn Mrs John, far, Regina, o
Hornibrook, lime burner, Torryburn, o
Hornibrook Jas, far, Mt Middleton, o
Hornibrook John, far, Moss Glen, o
Hornibrook J, millowner, Mt Midleton, o
Hornibrook Wm, far, Rothesay, o
Howard Rev Geo, Baptist, Hampton
Howatt J W, far, Fairleigh, f s
Howe Chas R, far, Norton Station, o
Howe Chas W, labr, Norton Station, t
Howe Franklin W, far, Hillsdale, o
Howe James T, far, Case Sett, o
Howe John A, jr, far, Case Sett, o
Howe Robt, far, Hillsdale, o
Howes W F, gen dlr, Hillsdale
Hoyt Albert, far, Kingston, o
Hoyt Caesar, broker, Havelock, t
Hoyt Geo, far, Pierston, f s
Hoyt James E, far, Hampton il, o
Hoyt John D, painter, Kingston, o
Hoyt Saml E, Norton, o
Huggard James, far, Norton Station, o
Huggard Jas, far, Springfield, o
Huggard Jas A, far, Case Sett, s o
Huggard Jas R, far, Norton Sta, f s

TRY SHOPPING BY MAIL. Fred A. Dykeman & Co., St. John, N. B., will send you samples of anything in the Dry Goods line. Ask them by Postal Card.

Huggard John M, far, Norton Sta, o
Huggard Joseph, far, Norton Sta, o
Huggard Richard, far, Norton Sta, o
Huggard Richd B, far, Springfield, s o
Huggard Richd B, painter, Case Sett
Huggard R M S, far, Norton Sta, f s
Huggard Stepn, far, Sharp, f s
Huggard Stepn, far, Springfield, f s
Huggard Thos, far, Norton Station, o
Huggard Wm, far, Case Sett, o
Hughes Jesse W, far, Belleisle Ck, o
Hughson James, far, Corn Hill, o
Hughson Jas, far, Blomfield Station, t
Hughson Naaman, far, Corn Hill, f s
Humphreys Albt, far, Norton Sta, o
Humphrey C C, carriages, Hampton
Humphrey Chas, far, Maine, o
Humphrey Cyrus, far, New Canaan, o
Humphrey F M, gen dlr, Hampton
Humphreys H, gen dlr, Butternut R, o
Humphries Isaac, far, Elmhurst, f s
Humphrey Isaac, far, Welsford, o
Humphrey James, far, French Vil, o c
Humphries John, far, Perry's Point
Humphries Robt, far, Urquhart's, t
Humphrey Seth, far, Millstream, o
Humphrey Wm, Rothesay, o
Humphrey Wm E, Apohaqui, o
Hunt Chas A, far, Corn Hill, o
Hunt Chas M, far, Anagance Ridge, o
Hunt G Worden, far, Corn Hill, o
Hunt Judson, far, Corn Hill, o
Hunter Adam, far, Golden Grove, o
Hunter Fred, far, Markhamville, o
Hunter John, far, Shepody Road, o
Hunter John, far, Fairleigh, f s
Hunter John W, far, Long Point, o
Hunter Josiah, far, Londonderry, o
Hunter Robt, far. Markhamville, o
Hunter Wm, lumberer, Shepody Rd, o
Hunter W J, far, Markhamville, o
Hutchings David, millman, Hampton
Hutchings G A, labr, Hampton Vil, t
Hutchings John, far, Milkish Island, o
Hutchings Richd C, far, Millstream, o
Hutchings Robt, far, Hampton, f s
Inch George, gen dlr, Oak Point, o
Inch George F, Oak Point, f s
Inch James N, clerk, Oak Point
Inch John W, far, Oak Point, o
Inch, Palmer & Co, gen dlr, Oak Point
Innis Guthrie, clerk, Norton Sta, s o
Innis Herbert, far, Bloomfield, f s
Innis John E, far, Norton Station, o
Innis Moses A, far, Norton Station, o
Innis Richrd, carraige mkr, Norton S, t
Innis Richd, carptr, Norton Station
Innis Wm A, far, Blomofield, o
Ireland Israel, far, Upperton, o
Ireland Robt, far, Salt Springs, o
Ireland Wm, far, Salt Springs, o
Irvin Andrew, far, Milkish, o
Jackson Chas, far, Lime Hill, o
Jackson Edw, jr, far, Lime Hill, o
Jackson J H, cabinet mkr, Hampton
Jackson James R f,ar, Corn Hill, o
Jackson J Ramsay, far, Norton Sta, o
Jackson John, labr, Lime Hill
Jackson Wm, emp R R, Hampton, o
Jackson Wm W, Lime Hill, f s
Jamieson Alex E, far, Clover Hill, o
Jamieson Chas, far, Newtown, o
Jamieson Hugh, far, Newtown, o
Jamieson John, far, Salt Springs, o
Jamieson John, far, Newtown, o
Jamieson J H, far, Newtown, o
Jamieson Wm, far, Clover Hill, t
Jamieson Wm, gen dlr, Norton
Jamieson Wm J, far, Upham, o
Jeffries James H, far, Jeffries
Jeffries Nelson, far, Jeffries, f s
Jeffries John D, far, Jeffries, o
Jenkins Abner, far, Springfield, o
Jenkins Miles G, far, Downeyville, o
Jenkins Saml J, far, Centreton, o
Jenkins Wm R, far, Centreton, o
Johnston Andw, far, Hillsdale, o
Johnson Corey, far, St Martins, f s
Johnston David M, far, Apohaqui, o
Johnson Edwd C ,far, Lily Lake, o
Johnson Ensley J, far, Oak Point, o
Johnson Francis, far, Round Hill
Johnson Geo Bot, far, Norton Sta, s o
Johnston Geo E, smn, Holderville, t
Johnston Geo W, far, Sharp, o
Johnson Herbt C, far, McKnight, t
Johnson James E, far, Norton Sta, o
Johnston John, far, Carsonville, o
Johnson John, gen dlr, Clover Hill
Johnson John, far, Rothesay, o
Johnston John, far, Bayswater, o
Johnson Joseph W, far, Oak Point, o
Johnson Neil, carptr, Apohaqui, o
Johnson Saml H, far, Norton, o
Johnson Smith, Hillsdale, t
Johnston Thos, far, Westfield, o
Johnston Wm H, far, Snider Mt
Johnson Wm W, far, Round Hill, f s
Joliff Wm H, millowner, Collins
Jonah Chesley, far, Corn Hill, f s
Jonah John T, far, Graves Sett, o
Jones Abner B, far, Paddock, o
Jones Abram W, far, Belleisle, o
Jones Albert C, far, Paddock, f s
Jones Asa, quarryman, Greenwich, f s
Jones Asa V, far, Up Greenwich
Jones Burpee, far, Paddock, f s
Jones Bros, gen dlrs, Apohaqui

HOME grown hardy Plants, Trees and Shrubs..... NOVA SCOTIA NURSERY, HALIFAX, N. S.

Jones Caleb, far, Kars, o
Jones Chas, far, Paddock, o
Jones Chas A, far, Downeyville, o
Jones Chas A, far, Collins Cor, o
Jones Danl, far, Up Greenwich, o
Jones David, far, Downeyville, o
Jones David, far, Kingston, o
Jones E, stonectr, Greenwich Hill, f s
Jones Geo B, far, Paddock, o
Jones Geo B, gen dlr, Apohaqui, o
Jones Geo H, far, Paddock, f s
Jones Geo W, labr, Up Greenwich
Jones Gilbt M, far, Paddock, o
Jones Handford W, far, Paddock, f s
Jones Heber W, far, Up Grenwich, f s
Jones Herbert L, far, Paddock, o
Jones H S, clerk, Apohaqui
Jones James O, far, Springfield, o
Jones James, far, Paddock, o
Jones James E, far, Belleisle, o
Jones James W, far, Paddock, o
Jones Jesse, far, Urquhart's, o
Jones John F, far, Paddock, o
Jones John R, far, Round Hill, o
Jones Jonathan, far, Tennant's C, o
Jones Lemuel H, far, Kars, f s
Jones L D, far, Norton Station, o
Jones Melbourne, far, Paddock, o
Jones Merritt, far, Apohaqui, o
Jones Merritt W, far, Springfield, f s
Jones Ormand, far, Cardwell, o
Jones Philip, far, Paddock, o
Jones Ralph, stonectr, Grenwich, f s
Jones Robt, far, Paddock, o
Jones Robt, jr, far, Tennant's C, f s
Jones Spurgeon, far, Round Hill, o
Jones Stepn, hotel, Apohaqui, o
Jones Thos E, miller, Greenwich, s o
Jones Wesley, Greenwich, o
Jones Wm A, gen dlr, Apohaqui, o
Jordan John, far, Rothesay, o
Jordan John R, far, Newtown, t
Jordan Moses, far, Graves Sett, o
Jordan Richd, far, Rothesay, o
Jordan Thos, far, Newtown, o c
Jordan Wm, far, Westfield, o
Jordan Wm, far, Mouth Nerepis, o
Joyce Patk, far, Newtown, o
Joynes John, shoemkr, Millstream
Joynes Joseph, far, Scotch Sett, o
Keating Andw M, far, Nerepis Sta, o
Keating Geo, Havelock, o
Keating John, far, Keating's Corner, o
Keating Wm, far, Butternut Ridge, o
Keator J D M, far, Nauwigewauk, o
Kedey David shoemkr, Scribner's
Kee Robert, far, Hampton, o
Kee Thomas, emp R R, Hampton, o
Keenan Jas L, millman, Hampton Vil
Keirstead A J, gen dlr, Apohaqui
Keirstead Aaron, far, Snider Mount, f s
Keirstead Abram, far, Snider Mt, o
Keirstead Abram, far, Forks N C, o
Keirstead Andw, far, Ward's Creek, o
Keirstead Arthur, far, Collins, o
Keirstead Barsillai, far, Belleisle, o
Keirstead Benj, Greenwich, o
Keirstead David A, far, Elmwood, o
Keirstead David M, far, Collins, f s
Keirstead E W, far, Collins Cor, o
Keirstead Elias, far, Collins, o
Keirstead Rev Elias, clergy, Collins C, o
Keirstead Elias B, far, Snider Mt, f s
Keirstead Elias W, far, Collins Cor, o
Keirstead E J, far, Butternut R, o c
Keirstead Ezra C, teacher, McKnight, o
Keirstead F, gen dlr, Snider Mt
Keirstead F J, far, Collins Cor, o
Keirstead Geo, far, Kingston, o
Keirstead Geo, far, Snider Mt, o
Keirstead Geo R, far, Fenwick, o
Keirstead Geo T, far, Belleisle, o
Keirstead Harding, far, Elmwood, o
Keirstead Hilson, victualler, Apohaqui
Keirstead Hiram F, far, Belleisle, o
Keirstead I, labr, Markhamville, t
Keirstead Isaiah, jr, far, Belleisle, o
Keirstead Jacob I, far, Collins Cor, o
Keirstead Jas, far, Belleisle, o
Keirstead James, far, Kingston, o
Kenrstead Jas G, far, Collins Cor, o
Keirstead J S, blksth, Rothesay, o
Keirstead J A S, gen dlr, Springfiled, o
Keirstead J W, blksth, Gondola Pt, f s
Keirstead Jefferson, far, Elmsville, f s
Keirstead John, far, Lonsdale, t
Keirstead Levi S, far, Collins, o
Keirstead McL, far, Marvin, o
Keirstead M P, far, Mountain Dale, o
Keirstead Mordecai, far, Snider Mt, o
Keirstead Myles, far, Belleisle, o
Keirstead N A, gen dlr, Snider Mt
Keirstead Robt N, far, Collins Cor, o
Keirstead Stepn, far, Apohaqui, o
Keirstead Stepn, far, Kingston, o
Keirstead Thos W, far, Rothesay, o
Keirstead Tilley, far, Collins, o
Keirstead Wm, far, Collins Cor, o
Keirstead Wm, far, Snider Mt, o
Keirstead Wm, far, Belleisle, o
Keirstead Wm, labr, Keith
Keirstead Wallace, far, Belleisle, f s
Keirstead Wm A, far, Collins, o
Keirstead Wm H, far, Fenwick, o
Keith A H, gen dlr, Buternut Ridge
Keith Asa H, far, Lime Hill, o
Keith Bev W, clerk, Havelock Corner
Keith Boheman, far, Thornbrook, o

The CANADIAN DRUG CO., LTD. Wholesale Druggists, ST. JOHN, N. B.
We carry the finest line of Druggists' Sundries in the Maritime Provinces.

Keith Burpee, far, Butternut Ridge, o
Keith Chas B, far, Butternut Ridge, o
Keith C I, gen dlr, Butternut Ridge, o
Keith Chipman, far, Lower Ridge, o
Keith Clifford, far, Butternut Ridge, o
Keith Colby, far, Butternut Ridge, o
Keith David H, far, Butternut Ridge, o
Keith Dennis, far, Lime Hill, o
Keith Edwin, fr, Havelock, f s
Keith Ensley B, blksth, Keith, o
Keith Ezra, far, Butternut Ridge, o
Keith Gab, labr, Butternut Ridge, o
Keith George, far, Butternut Ridge, o
Keith G W, far, Butternut Ridge, o
Keith Geo W, far, Corn Hill, o
Keith Geo W, far, Corn Hill, f s
Keith Hiram, far, Buternut Ridge, o
Keith H D, mfr, Butternut Ridge, o
Keith James, far, Milledgeville, s o
Keith John, far, Bayswater, o
Keith John E, far, Corn Hill, o
Keith Jonah, far, Butternut Ridge, o
Keith Joseph, far, Westfield, o
Keith Joshua, far, Lime Hill, o
Keith Maurice, far, Butternut Ridge, o
Keith Merritt, Havelock, o
Keith Morris, far, Buternut Ridge, o
Keith Moses N, trkmn, Buternut R, t
Keith Mrs M S, gen dlr, Butternut R
Keith Owens, far, Buternut Ridge, o
Keith R E, far, Butternut Ridge, f s
Keith R B, far, Butternut Ridge, o
Keith Roland F, far, Havelock, o
Keith R L, far, Butternut Ridge, o
Keith Robt, far, Keith, o
Keith Saml, far, Butternut Ridge, o
Keith Stanley, far, Butternut Ridge, o
Keith Thos E, far, Butternut Rge, s o
Keith Webster J, far, Lime Hill, o
Keith W A, clerk, Butternut Ridge, t
Keith Wm H, far, Butternut Ridge, o
Keiver Austin, clerk, Penobsquis, s o
Keiver Mrs Mary, Penobsquis
Kelan Alex E, far, Passakeag, o
Keller Freck, far, Rothesay, s o
Kellier James, far, Hatfield's Point, o
Kellier Wm, far, Hatfield's Point, o
Kellar Michael, far, French Village, o
Kelly Alfd J, far, Belleisle Creek, f s
Kelly Arthur B, far, Fenwick, o
Kelly Chas A, far, Donegal, o
Kelly David, far, Collins Cor, o
Kelly Ezekiel, far, Collins Cor, o
Kelly Frans, far, Henderson Sett, o
Kelly James, far, Elmsville, f s
Kelly James A, far, French Village, o
Kelly John, far, Roxbury, o
Kelly John, far, Erb Sett, o
Kelly John C, far, Fenwick, o
Kelly John, jr, far, Roxbury, o
Kelly Thos, far, Waterford, o
Kelly Thos, far, Hammond Vale, o
Kelly Wm, far, Bloomfield, o
Kelsoe Wm J, far, Thronebrook, o
Kennedy Edwd, far, Upham Station, f s
Kennedy Elbert, far, Sussex, o
Kennedy John, far, Upham, o
Kennedy Joseph, far, Kingston, o
Kennedy Wm, millman, Hampton
Kenny Henry A, far, Urquhart's, o
Kenny J, jr, sec man C R R, Hampton
Kenny Thos, far, Mackville, o
Keohan John, jr, far, Mt Hebron, o
Kerr James, far, Mt Middleton, o
Kerr Philip, far, Bayswater, o
Kerr Wm, far, Mt Middleton, f s
Ketchum Chas, jr, far, Hampton, o
Ketchum Geo E, far, Nauwigewaukk, o
Ketchum Isaac, far, Hampton, o
Ketchum Peter, far, Hampton, o
Ketchum Thos, far, Hampton, f s
Keyes Arch, far, Fenwick, f s
Keyes James H, far, Wileys, s o
Keyes John, far, Studholm, o
Keyes Thos, far, Fenwick, o
Kieff Wm, far, Somerville, o
Kilfillan Albt W, far, Belleisle Ck, f s
Kilfillan Wm, far, Belleisle Creek, o c
Killam Manley, far, Mt Middleton, f s
Killam Wm, far, Studholm, o
Killam Wm, eng driver, Butternut R, o
Kilpatrick Alex, far, Upham, o
Kilpatrick Alex, labr, Penobsquis, o c
Kilpatrick Alfd, millman, Hampton
Kilpatrick And, far, Gondola Point, o
Kilpatrick Benj, far, Salt Springs, o
Kilpatrick Benj, jr, far, Upham, o
Kilpatrick Boyds, far, Upham, f s
Kilpatrick David, far, Upham
Kilpatrick David, far, Gondola Pt, o
Kilpatrick Elijah, far, Gondola Pt, o
Kilpatrick Gilbert, far, Upham, o
Kilpatrick Havelock, far, Hampton, f s
Kilpatrick J, secman R R, Upham Sta
Kilpatrick Jas G, far, Upham, o
Kilpatrick John, hotel, Upham, o
Kilpatrick John, jr, far, Rothesay, f s
Kilpatrick John, trackmstr, Rothesay
Kilpatrick Joseph, far, Upham, o
Kilpatrick Nelson, far, Upham, f s
Kilpatrick Noah, labr, Smith Town
Kilpatrick Walter, far, Upham, f s
Kilpatrick Wm, labr, Penobsquis
Kilpatrick Wm, far, Golden Grove, o
Kimble Aaron, far, Holderville, o
Kimble Benj, far, Public Landing, o

STEWART'S Linen and Shoe Threads. Canadian Agents, WM. CLAPPERTON & CO., Montreal.

Kimble James, Grenwich Hill, o
Kincade Danl K, far, Scotch Sett, o
King Colin J, far, Brownsville, o
King John, far, Scotch Sett, o
King John H, far, Smith's Creek, o
King Louis J, gen dlr, Scotch Sett, f s
King Mal, far, Brownsville, o
King Ora P, barrister, Sussex
King Peter, far, Brownsville, o
King Peter E, far, Brownsville, f s
King Peter E, far, Scotch Sett
King Wm, far, Smith's Creek, o
Kingston Alex, gen dlr, Butternut R, o
Kingston Geo, far, Centreton, o
Kingston James, far, Centreton, o
Kingston James, jr, far, Centreton, t
Kingston Saml, far, Moss Glen, o
Kingston Wilford, far, Butternut R, o
Kinnear Elias, far, Anagance, o
Kinnear Heber, far, Anagance, o
Kirk Alex, far, Thomond, o
Kirk Edward, far, Fenwick, o
Kirk Geo, far, Thomond, o
Kirk Geo, jr, far, Thomond, f s
Kirk Henry, far, Thomond, s o
Kirk James, far, Thomond, o
Kirk James, Westfield, o
Kirk John, far, Bayswater, f s
Kirk John, jr, far, Oak Point, o
Kirk Thos ,far, Milkish, o
Kirk Wm, far, Sea Dog Cove, o
Kirk Wm, far, Oak Point, o
Kirkpatrick A W, far, Gondola Point
Kirkpatrick Wm, far, Campbell Sett, o
Kirkpatrick W J, far, Gondola Pt, f s
Kirkpatrick Wm, jr, far, Rothesay, o
Kirkpatrick W M, far, Ward's Ck, f s
Knight Joshua (N R), Westfield, o
Knodell Robt, far, Hampton, f s
Knollin Loyal P, far, Newtown, o
Knowles R W & Sons, grindstone mfrs, Clifton
Kyle James, far, Cedar Camp, o
Kyle Wm H, far, Cedar Camp, o
Lackie Chas, far, Salt Springs, o
Lackie James H, far, Upham, o
Lackie Joseph, far, Salina, o
Lackie Robt, jr, far, Salina, o
Lacy Fredk A, miller, Oak Point, o
Lack F LeBaron, far, Oak Point, o
Lacy Geo T, smn, Oak Point, s o
Lake Caldwell, far, Springfield, f s
Lake Justus G, far, Sartell, o
Lake Robt M, far, Belleisle Bay, f s
Lake Simon, far, Springfield, o
Lamb Chas L, millman, Moss Glen, t
Lamb Geo, smn, Perry's Point, o
Lamb Jacob T, far, Perry's Point, o
Lamb Joseph, far, Kingston, f s
Lamb Sandall, blksth, Perry's Point, o
Lamb Whitney, far, White's Mills, f s
Land Alfred D, far, Golden Grove, f s
Land Benj, far, Rothesay, o
Land Nathan, far, French Village, o
Lane Frank, millman, South Bay
Lang G H, wheelwright, Collina
Langell Alex, far, Norton, o
Langell Alex, sec frmn I C R, Bloom'd
Langell Geo, far, Norton Station, o
Langell James, far, Norton Station, o
Langstroth A H, ins agt, Nauwige'k, o
Langstroth Alfd, engineer, Rothesay
Langstroth C F, far, French Vil, f s
Langstroth C C, far, French Vil, o
Langstroth Geo, carptr, Hampton
Langstroth Hanford, carptr, Hampton
Langstroth S H, far, Rothesay, o
Langstroth Wm, far, French Vil, o
Langstroth W, jr, builder, Hampton
Laughey Chas L, far, Norton Sta, f s
Laughey John C, far, Norton Sta, o
Laskie Hiram, far, Clifton, o
Laskie J Mel, far, Clifton, o
Law David, far, Penobsquis, o c
Law David H, far, Millstream, o
Law Dawson, far, Millstream, o
Law James, far, Millstream, o
Law Sol, far, Mt Middleton, o
Lawless Joseph, far, Midland, o
Lawrence Chas, labr, Hampton
Lawson Chas, far, Belleisle, f s
Lawson Miss E M, B A, English teacher, R C S for Boys, Rothesay
Lawson James P, far, Belleisle, o
Leahman Carl, German teacher, R C S for Boys, Rothesay
Leary Cors, far, Ward's Creek, o
Leary John, far, Ward's Creek, f s
Lee Arthur, far, Rothesay
Lee Frederick, far, Round Hill, o
Lee Thomas, far, Round Hill, o
Lee Thos W, ins agt, Rothesay
Leek Jacob, far, Waterford, o
Leek James, far, Waterford, f s
Leek Martin, far, Waterford, o
Leeson Chris, far, Markhamville, o
Leeson John, jr, far, Markhamville, o
Leeson John L, far, Markhamville, o
Leeson Richd, far, Markhamville, o
Lefurgey Jas, far, Hammond Vale, o
Lefurgey John, far, Hammond Vale, o
Leiper John A, far, Carsonville, o
Leiper Philip H, far, Carsonville, o
Leiper Robt H, far and nursery, Carsonville
Lenihan Peter, far, Damascus, o
Lenihan Tim, far, French Village, f s
Lenihan Wm, far, Damascus, o

Write to The Ira Cornwall Co., Ltd., 68 King Street, St. John, N. B., for their Catalogue of Mimeographs, Duplographs and other duplicating apparatus.

Leonard Andw, far, Long Point, o
Leonard C K, hotel, Hampton
Leonard T, waterman, Long Point, o
Lester Amos E, far, Millstream, f s
Lester Benj, far, Millstream, o
Lester Benj, jr, far, Millstream, f s
Lester Elijah, far, Collins Cor, o
Lester Enoch, far, Collins Cor, o
Lester Geo W, far, Millstream, f s
Lester J Albt, far, Millstream ,o
Lester John, far, Collins Cor, s o
Lester N, emp N B R R, M Nerepis
Lester Peter, far, Hampton
Lester Wm, far, Nauwigewauk, o
Lewis Danl, far, Butternut Ridge, o
Lewis Jos, blksth, Butternut Ridge
Linch Saml, far, Jeffry, f s
Lindsay Ellsworth, far, Lily Lake, o
Lindsay Ervin, far, Round Hill, o
Lindsay Jas, manfr, Hampton, o
Linden Chas, far, Penobsquis, t
Linden John, far, Penobsquis, t
Linden Mrs Sarah, Penobsquis
Lingley Abram, far, Westfield, o
Lingley Bev, far, Mouth Nerepis, f s
Lingley Edwd, far, Westfield, o
Lingley Frank, far, Westfield, f s
Linton James, miller, Greenwich H, o
Lingley James A, far, Westfield, o
Lingley Johnson, far, Westfield, o
Lingley Leander, far, Westfield, o
Lingley Thos, far, Westfield, o
Lingley Wm H, far, Westfield, t
Linnin James, far, Westfield, o
Linton Chas, far, Greenwich Hill, f s
Linton James, far, Sea Dod Cove, o
Linton James, far, Somerville, o
Linton James, jr, far, Somerville, o
Linton James, far, Somerville, o
Linton Saml, far, Sea Dog Cove, o
Linton Saml, far, Somerville, o
Linton Thos, blksth, Somerville, o
Linton Wm, far, Sea Dog Cove, o
Lisson Richd, far, Markhamville, o
Lisson Thos, far, Markhamville, o
Little Chas, far, Norton, o
Little David, far, Apohaqui, o
Little Freeborn, far, Jeffry, f s
Little John, far, Millstream, o
Little Thos, far, Jeffry, o
Livingston John, far, Oak Point, o
LLOYD REV GEO E, M A, principal Rothesay Col'ge School for Boys, Roth'ay
Lockett E C, com trav, Bloomfield
Lockhart Alex, far, Butternut Rge, o
Lockhart Chris, far, Butternut Rge, o
Lockhart C M, far, Jordan Mt, o
Lockhart H, far, Butternut Ridge, f s
Lockhart Jas A, labr, Mechanics' Sett
Lockhart John A, far, Butternut R, o
Lockhart Jas, far, Springfield, o
Lockhart John A, far, Donegal, o
Lockhart John, far, Donegal, o
Lockhart Robt, far, Parlee Sett, o
Lockhart Robt, far, Case Sett, o
Lockhart Robt W, far, Waterford, f s
Lockhart Thos, far, Donegal, o
Logan Isaac, far, Land's End, o
Logan James, millowner, Hampton, o
Logan J T, boat bldr, Gondola Point, o
Logan Michael, far, Newtown, o
Logan W H, boat bldr, Gondola Pt, o
Logue Wm, far, Hampton, t
Lombard Wm, carptr, Anagance R, o
Lombard W H, far, Anagance R, s o
Long Alex, far, Keoh an, o
Long Alex, jr, far, Land's End, o
Long David, far, Centreton, o
Long David, far, Plumweseep, o
Long Rev David, Baptist, Norton Sta
Long E, gen dlr, McKnight
Long Edwd, far, Fenwick, o
Long Geo H, far, Collins Cor, o
Long Geo S, far, Belleisle Creek, f s
Long James, far, Land's End, o
Long James, far, Collins Cor, o
Long John, far, Plumweseep, o
Long John, jr, far, Collins, o
Long John, far, Mountain Dale, o
Long John, far, Land's End, o
Long John, far, Centreton, f s
Long John J, far, Cardwell ,o s
Long Joseph, far, Milkish, o
Long Robt, far, Milkish, o
Long Saml, far, Morcambe, o
Long Syl, far, Collins, o
Long Thos, far, Land's End, o
Long Walter D, far, Walton Lake, o
Long Wm, far, Bloomfield, o
Long Wm, far, Shepody Road, o
Long Wm, far Long Island, f s
Long Wm, far, Walton's Lake, o
Long Wm B, far, Collins, o
Long Wm S, far, Fenwick, o
Long Willis B, far, Belleisle Creek, o
Loughery Saml, far, Waterford, o
Loughey Jas, lmbmn, Walker's Sett
Lovett James, far, Snider Mt, o
Lunn John P, carptr, Kar,s o
Lunn Michael far, Belleisle, o
Lunn Wm, far, Base Line Road, o c
Lunney John, far, Rothesay, o c
Lynch Hugh, far, Upham, o
Lynch James, far, Round Hill, o
Lynch John, far, Jeffry, o
Lynch John, miller, Round Hill, o
Lynch John, far, Jeffry, o
Lynch Joseph S, far, Jeffry, o c

MOIR, SON & CO., HALIFAX. MANUFACTURERS OF Biscuit, Confectionery, etc.

Lynch Neelis J, far, Upham Sta, fs
Lynch Patk, far, Upham Station, o
Lynch Patk, far, Upham Station, o
Lynch Wm, far, Round Hill, o
Lyon Aylmer A, far, Westfield, o
Lyon D Alonzo, mechanic, Public Ldg
Lyon Deveber L, far, Kingston, o
Lyon Edwd A, millman, Hampton
Lyon Geo, far, Barnesville, o
Lyon Howard, far, Moss Glen, o
Lyon James, far, Nauwigewauk, f s
Lyon Philo, far, Land's End, t
Lyon Reuben, far, Grey's Mills, o
Lyon Saml, far, Barnesville, o
Lyon Wm, far, Land's End, o c
Mabee Ab M, far, Greenwich Hill, o
Mabee Albt A, clerk, Hampton, o
Mabee Alonzo, far, Urquhart's, o
Mabee C A, box mkr, Hampton Vil
Mabee Coleman, carptr, Gondola Pt, o
Mabee Fredk S, capt steamboat, Hampton Village, o s
Mabee Herbert, labr, Hampton, o
Mabee J Gillis, far, Hampton, o
Mace Albt S, gen dlr, Newtown, o
Mace Geo, far, Newtown, o
Mace John H, of J H & R Mace, Newtown, o
Mace J H & R, saw and grist mills, Butternut Ridge
Mace Nathan M, far, Newtown, o
Mace Robt O, far, Newtown, o
Mace Wm, far, Newtown, o
Machum A N R, Butternut Ridge, o
Maconnomy Wm, far, Clifton, o
Madden John, far, Studholm, o
Madigan John, jr, far, Corn Hill, o
Madigan Patk, labr, Corn Hill
Madigan Wilford, far, Corn Hill, f s
Madill Joseph, far, French Village, o
Madill Wm, far, French Village, o
Magee David, far, Rothesay, o
Mahoney Cor, far, Hampton, o
Mahoney Denis, far, Corn Hill, o
Mahoney John, Greenwich, o
Mahoney J E, far, Hampton Vil, f s
Mahoney Robt, labr, Hampton, o
Mahoney Thos, far, Millstream, o
Mahoney Wm, far, Hampton, o
Mahoney Wm, far, Jeffry, o
Mahoney Wm, far, Harvey, o
Mallary Albt, far, Hammond Vale, o
Mallary Edwd, far, St Martins, f s
Mallary Geo, far, Hammond Vale, o
Mallary Gideon, far, St Martins, f s
Mallery John, far, Newtown, o
Malone Danl, far, Goshen, o
Malone Danl, jr, far, Keohan, o
Malone James, far, Goshen, o
Malone James, far, Graves Sett, o
Malone John, jr, far, Goshen, f s
Manchester Jas H, far, Apohaqui, f s
Manchester John, far, Apohaqui, o
Manchester J W, vet sur, Apohaqui
Mann Albt, far, Mannhurst, o
Mann Albt, far, Mannhurst, f s
Mann James, far, Mannhurst, o
Mann John, far, Mannhurst, f s
Mann Noah, far, Corn Hill, o
Mann Noah, far, Mannhrust, o
Mann Solomon, far, Mannhurst, o
Mann Solomon D, far, Mannhurst, o
Manning Albt S, far, Newtown, o
Manning Duncan, far, Newtown, f s
Manning Duncan C, far, Newtown, f s
Manning D West, far, Newtown, o
Manning F Pearle, far, Newtown, o
Manning Geo, far, Newtown, o
Manning G W, far, Newtown, o
Manning G H, far, Apohaqui, o
Manning John, far, Newtown, o
Manning J Nelson, far, Newtown, o
Manning Newton, far, Newtown, f s
Manning R Ambrose, far, Newtown, o
Manning Robt T, far, Newtown, f s
Manning R C, far, Norton, o
March Cecil N, clerk, Hampton, o c
March Ralph A, com trav, Hampton
March Wm H, blksth, Hampton, o
Marchbank Adam, far, Poodie, o
Marchband David, far, Poodie, o
Marchbank F, far, Marchbank, f s
Marchbank Henry, far, Marchbank, f s
Marchbank John, far, Poodie, o
Markham A J, far, Markhamville, s o
Markham Jos, far, Collins Cor, o
Markham Jos B, far, Studholm, o
Markham & McFarlane, gen dlr, Sussex Corner
Marley Danl, far, Oak Point, o
Marley Robt, far, Greenwich Hill, o
Marr Albt H, far, Jordan Mt, f s
Marr Alfred F, far, Newtown, o
Marr Arthur, far, Gondola Point, o
Marr, Chas, far, Brownsville, o
Marr David H, far, Rothesay, o
Marr Edwd W, far, Newtown, o
Marr George, far, Gondola Point, o
Marr Geo A, far, Newtown, o
Marr G Allen, far, Rothesay, f s
Marr Gershon, far, Gondola Point, o
Marr Isaac W, far, Rothesay, f s
Marr James T, far, Newtown, o
Marr J Henry, far, Newtown, o
Marr Miles E, far, Corn Hill, o
Marr Oliver H, far, Fairleigh, t
Marr Payson J, far, Newtown, f s
Marr Seymour C, far, Jordan Mt, f s

FRED A. DYKEMAN & CO., 97 King Street, St. John, N. B. are agents for Standard Patterns, the best fashion pattern made.

Marr Simon P, carptr, Newtown, o
Marr Thos, far, Brownsville, o
Marr Wm, far, Gondola Point, o
Marr Wm E, far, Millstream, o
Marr Wm E, far, Corn Hill, o
Marsden John, far. Rothesay, o
Marshall Ferg, far, McCain Sett, f s
Marshall James, far, Springfield, f s
Marshall John, far, McCain Sett, f s
Marshall Wm, far, Belleisle, f s
Marshall Wm, far, McCain Sett, f s
Marshall Wm, millman, Moss Glen, t
Marsters Wm, millman, Hampton
Martin Edwd, far, Goshen, o
Martin John, far, Whitehead, o
Martin Saml, saw and grist mill, Butternut Ridge, o
Martin Saml, far, Collins Cor, o
Martin Thos, far, Sea Dog Cove, o
Martin Thos, far, Mechanics' Sett, f s
Marven Chas, far, Springfield, o
Marven Henry C, far, Marven, s o
Marven John H, far, Springfield, o
Marven John H, far, Springfield, s o
Marven Neville P, far, Springfield, f s
Mason Alfd, far, Shecks, o
Mason John, far, Millstream, o
Mason Joseph, far, Carsonville, o
Mason Mal, milkowner, Millstream, o
Mason Warren S, butcher, Millstream
Mason Wm, far, Millstream, o
Matheson John L, far, Somerville, o
Matthews Albt E far, Passekeag, f s
Matthews A, boot and shoewkr, Pas'g
Matthews Chas, labr, Nauwigewauk
Matthews C W, carptr, Nauwigew'k, o
Matthews Geo H, far, Passekeag, f s
Matthews James, far, Passekeag, o
Matthews John, far, Hampton, o
Matthews J, trackman I C R, Roth'y
Matthews Oliver, far, Passekeag, o
Maxwell Henry, millman, Bloomfield, o
Maxwell Jas, far, St Martins, o
Maxwell Jas, jr, far, St Martins, o
Maxwell John, far, St aMrtins, o
Maybee Abram, far, Jeffry, o
Maynes Chas, far, Rothesay, o
Maynes Danl, far, Rothesay, o
Maynes Danl P,P far, Rothesay, o
Maynes David, far, Rothesay, o
Maynes James, sea capt, Rothesay, o
Maynes John, far, Rothesay, o
Maynes Wm, far, Rothesay, o
McAdoo Andw J, far, Springfield, f s
McAdoo Wm, far, Springfield, o
McAfee Alex, far, Quispamsis, o
McAfee Andw, gen dlr, Waterford, o
McAfee Chas, far, Belleisle Crek, s o
McAfee Henry A, millowner, Apo'qui, o
McAfee Jas W, far, Millstream, o
McAfee John J, gen dlr, Waterford, o
McAfee Joseph, far, Portland, o
McAfee Richd, far, Mechanics' Sett, o
McAfee Saml, hotel, Waterford
McAfee Wm A, blksth, Waterford
McAlary David, far, Kingston, o
McAlary J Albt, far, Kingston, o
McAlary John, far, Kingston, o
McAllister J Wesley, far, Poodie
McAllister Walter, far, Collins Cor
McAllister Wm, far, Salina, o
McAlpine Chas, far, Elmwood, o
McAnaspy Alex, far, Cardwell, o
McAnn Geo, far, Corn Hill, o
McAnn Lewis, far, Corn Hill, o
McAuley James, far, Millstream, o
McAuley James, millman, Hampton
McAuley John E, gen dlr and lmuber, Millstream
McAuley John E, far, Apohaqui, o
McAuley John E, far, Apohaqui, o
McAuley John P, trader, Apohaqui, o
McAuley Robt M, far, Apohaqui
McAuley Saml A, far, Apohaqui, f s
McAuley Wm, far, Millstream, o
McAvity Chas, far, Hampton, o
McAvity John, far, Hampton, o
McBay Geo A, far, Carter's Point, o c
McBay John, far, Grenwich Hill, o
McBay John, jr, far, Greenwich, f s
McBay Joseph, far, Greenwich Hill, o
McBay Walter, labr, Greenwich H, f s
McBeth Albt, far, Land's End, o
McBeth Brennan, far, Cheyne Sett, f s
McBeth Chas, far, Cheyne Sett, o
McBeth E, far, Mouth Nerepis, f s
McBeth James, far, Land's End, o
McBeth Joseph, far, Westfield, o
McBeth Saml, far, Cheyne Sett, f s
McBriarty Frans, far, Thomond, o
McCafferty Nat, for, Newtown, o
McCann John, far, Sea Dog Cove, o
McCarron Edwd, shoemkr, Hampton
McCarron John, far, Centreton, o
McCarron John, jr, far, Salt Springs, o
McCarron Thos, far, Centreton, o
McCartney Jas, far, Springfield, o
McCarty Alfd B, far, Ward's Ck, s o
McCarty Arthur, far, Markhamville, o
McCarty Jas, far, Ward's Creek, o
McCaty Allen, Hammond, o
McCauley John, far, Springfield
McCawley Wm, far, Waterford, o
McCleary Albt, far, Grey's Mills, o
McCleary Andw, far, Newtown, o
McCloskey Geo, millman, Moss Glen
McCluskey John W, far, Land's End, o
McCluskey Joseph, far, Land's End, o

AS to quality of Plant and Variety, we grow none but the Best. NOVA SCOTIA NURSERY, Halifax, N. S.

McCole Patk, far, Newtown, t
McColgan Joseph, far, Sea Dog Cove, o
McColgan Saml, far, Sea Dog Cove, f s
McConkie Henry, far, Cheyne Sett, o
McConnell Chas, labr, Sharpe, o
McConnell James, far, Pearsons, o
McConning John, far, Land's End, f s
McConomy Albt, Somerville, o
McConomy James, far, Somerville, o
McConomy Joseph, Somerville, o
McConomy Robt, Somerville, o
McConomy Wm, far, Somerville, o
McCordick Beverley, far, Waterford, o
McCordock John, far, Westfield Cen, o
McCordic Robt, shoemkr, Titusville, o
McCormack Hugh, far, Kingston, o
McCormack Ralph, far, Westfield, o
McCracken Saml, far, French Vil, o
McCracken Thos, far, Golden Grove, o
McCracken Wm, Greenwich, o
McCracken Wm H, far, Rothesay, s o
McCray Fredk, far, Springfield, o
McCrea James, far, Shannon Sett, o
McCrea John, far, Shannon Sett, o
McCready Caleb, far, Penobsquis, o
McCready Cyrus B, far, Apohaqui, o
McCready E I, far, Penobsquis, f s
McCready E H, far, Penobsquis, f s
McCready James E, asst station agt, Norton Station
McCready R T, mfr, Butternut R, o
McCready S, emp I C R, Norton Sta
McCready S F, far, Apohaqui, o
McCreary PaPtk, far, Hampton, o
McCrossin Jas L, far, Newtown, o
McCrossin John, jr, far, Corn Hill, f s
McCrossin Wm, far, Corn Hill, o
McCue Chas E, far, Havelock, o
McCue John, far, Haveloc,k o
McCullough J, far, Gondola Pt, f s
McCully H, mill foreman, Anagance, o
McCully Lester, far, Penobsquis, o
McCully Saml, far, Corn Hill, o
McCully Shep, far, Corn Hill, f s
McCully Wm S, far, Anagance R, o
McCurdy Patk, far, Kingston
McCutcheon Jas, far, Mt Pisgah, o
McCutcheon Wm, far, Milkish, o
McDade C, wagon mkr, Barnesville, f s
McDade Dennis, far, Barnesville, o
McDade James, far, Barnesville, o
McDade Michael, far, Barnesville, o c
McDade Peter, far, Barnesville, o o
McDade W, grist mill, Barnesville, o
McDavitt Jas, far, Brownville, o
McDevitt James, far, Newtown, o
McDevitt John, far, Newtown, o
McDiarmid Wm, far, Titusville, o
McDiarmid W Levi, teacher, Titusville
McDonald Thos, far, Barnesville, o
McDougal D O, far, Long Reach, f s
McDougal Geo, far, Long Reach, o
McDougal Henry, far, Apohaqui, o
McDougal John, far, Salt Springs, o
McEwen Henry, far, Hammond V, o
McEwan James, far, French Vil, o
McEwen James D, far, Waterford, o
McEwan Thos, far, Carsonville, o
McEwen Wm, far, Waterford, f s
McFarland A, far, Markhamville, o
McFarland Alex, far, Shepody Rd, o
McFarland Alex, jr, far, Londond'y, o
McFarland Alex, far, Belleisle Ck, o
McFarland A, jr, far, Markham'lle, s o
McFarland C, far, Bull Moose Hill, o
McFarland C B, far, Whitehead, f s
McFarland Jas, far, Shepody Rd, o
McFarland J J, far, Whitehead, o
McFarland Joseph, far, Whitehead, o
McFarland Moses, far, Lime Hill, o
McFarland Wm, far, Fenwick, o c
McFarlane Alex, far, Hammond V, f s
McFarlane Alex, far, Rothesay
McFarlane David, far, Mannhurst, o
McFarlane Geo, far, Shepody Rd, o
McFarlane Geo, far, Nauwigewauk, t
McFarlane G, jr, far, Lit Salmon R, o
McFarlane James, far, Armstrong's, o
McFarlane Jas, far, Markhamville, o
McFarlane J, jr, far, Markhamville, f s
McFarlane J N, gen dlr, Mark'ville, t
McFarlane John, far, Jeffry, f s
McFarlane John, far, Lit Salmon R, o
McFarlane King B, of Markham & McFarlane, o
McFarlane Patk, far, Markhamville, o
McFarlane P, jr, far, Markhamville, o
McFarlane Robt, far, Shepody Rd, o
McFarlane Robt, miller, Ward's Ck, o
McFarlane Thos, far, Apohaqui, o
McFarlane W C, far, Shepody Rd, o
McFarlin Chas, far, Springfield, o
McFarlin John, far, Lime Hill, o
McFate Thos A V, far, Golden Gve, f s
McFate Walter A, far, Rothesay, o
McFee Robt, far, St Martins, o
McGarrigle Alex, far, Donegal, o
McGarrigle Wm, far, Poodie, f s
McGarrigle Wm J, far, Donegal, o
McGauchey Thos, blksth, Newtown
McGinn Jas F, far, Lonsdale, o
McGivery James, trader, Hampton
McGivery Patk, far, Hillsdale, f s
McGivery Peter, far, Upham, o
McGivery Thos, far, Hillsdale, f s
McGloin Patk, far, Norton Centre
McGlone Andw, far, Newtown, o
McGlone Andw, far, Foster's Croft, o

ASK FOR CLAPPERTON'S SPOOL COTTON, TRY IT. WM. CLAPPERTON & CO. MONTREAL.

McGlone Danl, far, Foster's Croft, o
McGlone Hugh, far, Foster's Croft, o
McGlone Joseph, far, Corn Hill, f s
McGlone M, far, Anagance Ridge, o
McGlone Patk, far, Newtown, o
McGordick John, far, Titusville, o
McGorgon Wm, far, Penobsquis, o
McGovern David, far, Westfield, o
McGovern Edw, far, Nerepis Station, o
McGovern John, far, Keating's Cor, o
McGovern Thos, far, Keating's Cor, o
McGovern Wm, far, Keating's, s o
McGowan Frank, far, Kingston
McGowan Joseph, far, Barnesville, o
McGowan Michael, labr, Hampton
McGowan Wm, far, Corn Hill, o
McGrath Jos, wheelwt, South Branch
McGregor Don R, far, Stewarton, o c
McGregor Peter, far, Springfield, o
McGregor R D, far, Stewarton, o c
McGuire Andw, far, Golden Grove, f s
McGuire Frank, far, Norton Sta, o
McGuire John, far, Norton, o
McGuire Stepn, far, Wells, f s
McGuire Thos, far, Golden Grove, f s
McGunigal Peter, far, Upham, o
McGurgen J, jr, far, South Branch, o
McGurgin Henry, labr, South Branch
McGurgin W, jr, far, South Branch, o
McHugh Chas, far, Newton, o
McHugh Geo, far, Mackville, o
McHugh John, far, Shecks, o
McHugh Patk, far, Mackville, o
McInerney Edw, far, Hampton Vil, o
McInerney Thos, far, Hampton, o
McInnis Alex, far, Smith Town, o
McIntyre Alex, far, Springfield, o
McIntyre Geo N, far, Springfield, s o
McIntyre J A, physician, Norton Sta, o
McIntyre Jas, far, South Branch, o
McIntyre Jas A, physician, Springfield
McIntyre John, far, South Branch, o
McIntyre John, far, Ratter's Cor, f s
McIntyre John, far, Downeyville, o
McIntyre Miles B, far, Downeyville, o
McIsaac Allen, gen dlr, Hillsdale
McKay Danl, carptr, Gondola Point
McKeil Albt L, far, Greenwich Hill, o
McKeil Alfd P, far, Long Reach, f s
McKeil David, far, Greenwich Hill, o
McKeil Edw, far, Greenwich Hill, o
McKeil James B, far, Long Reach, o c
McKeil M, far, Greenwich Hill, o
McKeil Melbourne, smn, Lily Lake, t
McKeil Thos, Greenwich, o
McKeil Well, far, Greenwich, o
McKeil Wm A, far, Greenwich Hill, o
McKeiver Wm, far, Rothesay, o
McKenna Bernard, far, Norton, s o
McKenna Hugh, far, Waterford, o
McKenna James, far, Rockville
McKenna John, far, Waterford, o
McKenna Peter, labr, Campbell S, f s
McKennelly S W, far, Belleisle Ck, s o
McKenny Fredk, far, Greenwich H, f s
McKenny John, boatman, G'wich H, o
McKenny P, miller, Grenwich H, o
McKenzie A Z, far, Nerepis Station, o
McKenzie Benajah, far, Erb Sett, o
McKenzie Chas, far, Nerepis Sta, o
McKenzie Danl, far, Salt Springs, o
McKenzie David, far, Westfield, o
McKenzie David W, far, Westfield, o
McKenzie Hector, far, Penobsquis, o
McKenzie Herb, far, Salt Springs, o
McKenzie Moses, far, Westfield, o
McKenzie Philip E, far, Nerepis S, o
McKeown Wm J, far, Newtown, t
McKillop Alex, far, Corn Hill, f s
McKillop James, far, Petitcodiac, o
McKinlay Chas, far, Belleisle Ck, o
McKinley Henry, far, Smith Town, o
McKinley James, labr, Penobsquis, t
McKinlay Sterling, far, Springfield
McKinley Wm, far, Fairleigh, o
McKinnon Alex, wheewt, Norton Sta
McKinnon John, blksth, Norton Sta
McKinnon John A, tailor, Hampton
McKnight Chas E, far Waterford, f s
McKnight David, far, Fenwick, f s
McKnight David, far, Fenwick, o
McKnight Geo, far, Waterford, o
McKnight Geo, blksth, Butternut R, o
McKnight Henry, far, Fenwick, o
McKnight Henry, far, Apohaqui, o
McKnight James, far, Fenwick, o
McKnight James A, far, Waterford, f s
McKnight Jas H, far, Fenwick, o
McKnight John, far, Morcambe, o
McKnight Perley, far, Waterford, f s
McKnight Robt T, far, McKnight, o
McKnight S L T, tchr, Belleisle C, o
McKnight Tilley, teacher, Fenwick, o
McKnight Wm, far, Fenwick, o
McKnight W C, butcher, But,nut R, t
McLain Chas, far, Milkish, o
McLaren Geo, far, Upham, f s
McLaren Hugh, far, Upham, o
McLaren Irvine, far, Upperton, o
McLaughlan A, far, Millstream, o
McLaughlan B, teamster, Moss G, o
McLaughlin Ber, far, Campbell S, f s
McLaughlin Edw, far, Rothesay, f s
McLaughlin E J, far, Campbell S, f s
McLaughlin Henry, far, Ward's Ck, o
McLaughlin Hugh, far, Ratter's C, o
McLaughlin Hugh, far, French Vil, o
McLaughlin Hugh, trader, Norton, o

The Canadian Drug Co., Ltd., St. John, N. B. Wholesale Druggists.

McLaughlin Hugh, jr, far, Wells, f s
McLaughlin J H, far, Campbell S, f s
McLaughlin John, far, Moss Glen, o
McLaughlin John, far, Hampton, o
McLaughlin John, trader, Fairleigh, o
McLaughlin J J X, carptr, Rothesay, o
McLaughlin M, far, Sea Dog Cove, f s
McLaughlin Neil, far, Rothesay, o
McLaughlan Owen, far, Rothesay, o
McLaughlin Patk, far, Wells, f s
McLaughlin Terrence, far, Wells, f s
McLaughlin Thos, far, Wells, f s
McLaughlin & Wilson, gen dlrs, Anagce
McLean Chas M, physician, Kingston
McLean Jas R, photographer, H'ton
McLean John, far, Thomond, o
McLean Patk, far, Milkish, o
McLeod Albt, far, Apohaqui, o
McLeod Albt E, far, Apohaqui, o
McLeod Alex, far, Carsonville, o
McLeod Alfd H, clergyman, Apohaqui
McLeod Bev, far, Penobsquis, f s
McLeod Bruce, far, Anagance Ridge, o
McLeod Byard, far, Apohaqui, o
McLeod Chas, far, Penobsquis, f s
McLeod Donald, far, Apohaqui, o
McLeod Edw, far, Apohaqui, o
McLeod Geo W, far, Apohaqui, o
McLeod Gideon, far, Penobsquis, o
McLeod Hamilton, far, Carsonville, f s
McLeod Herb, accountant, Penobs, f s
McLeod Howard D, agt, Hampton, o
McLeod H P, clerk, Norton Station, s o
McLeod John, far, Carsonville, o
McLeod Millard F, far, Apohaqui, o
McLeod Milton, gen dlr, Norton Sta, o
McLeod Norman, far, Thornetown, o
McLeod Oct, far, Carsonville, o
McLeod Whitfield, far, Apohaqui, o
McLeod Wm, far, Round Hill, o
McLeod Wm J, far, Penobsquis, o
McLeod Winslow, far, Penobsquis, o
McLong Alex, far, Lakefield, f s
McLong Alex, jr, far, Hammond, o
McLong James, far, Poodie, o
McLong James, far, Lakefield, f s
McLong John, far, Lakefield, f s
McLong John, far, Lakefield, f s
McMackin Bliss, far, Lime Hill, o
McMackin Clar, far, Lime Hill, f s
McMackin Colby, far, Lime Hill, f s
McMackin Danl, far, Mackville, o
McMackin Elijah, far Lime Hill, o
McMackin James, far, Mackville, o
McMackin James R, far, Lime Hill, o
McMackin Saml, far, Lime Hill, o
McMackin Wm, far, Upham, o
McMackin Wm S, far, Lime Hill, o
McMahon Robt, far, Rothesay, o c
McMahon Thos, far, Barnesville, o
McMahon Wm, far, French Village, o
McMane David, far, Waterford, o
McManus Alex, labr, Hampton Vil
McManus James, far, Waterford, o
McManus Jas, jr, far, Waterford, f s
McManus John, far, Hampton, o
McManus John, far, Waterford, o
McManus Joseph, far, Hampton, o
McManus M P, hotel, Penobsquis
McManus Philip, far, Chambers' S, o
McManus Thos, far, Waterford
McManus W A, brakeman, Hampton, o
McManus Wm T, far, Roxborough, o
McMarne John, far, Round Hill, o
McMillan Alex, far, Millstream
McMillan Chas E, far, Millstream, f s
McMillan John, far, Millstream, f s
McMillan John, far, Millstream, o
McMillan John, gen dlr, Rothesay, o
McMillan John, jr, fishmn, Millstream,o
McMillan Thos, far, Millstream, o
McMinemon Frank, far, Ratter's C, f s
McMineman Patk, far, Lit Salmon R, o
McMonagle A E, far, Hammond, f s
McMonagle R C, far, Hammond V, o
McNair Chas, far, Roxbury, o
McNair F E, far, Mechanics' Sett, o
McNair F F, far, Mechanics' Sett, o
McNair F H, mechanic, Norton Sta
McNair Geo, far, Scotch Sett, o
McNair Wm J, far, Roxbury, o
McNaught Albt, far, Carsonville, o
McNaught Alp L, far, Newtown, s o
McNaught Danl, far, Corn Hill, t
McNaught Hugh, far, Corn Hill
McNaught James T, far, Corn Hill, f s
McNaught John, far, Corn Hill, o
McNaught Thos, far, Mt Pisgah, o
McNaught Wm, far, Newtown, o
McNaught Wm, far, Corn Hill, o
McNaughton Dun, far, Anagance, o
McNulty John, labr, Penobsquis
McNutt Chas, far, Waterford, o
McNutt David, blksth, Jeffry
McNutt James, far, Waterford, o
McNutt James, jr, far, Waterford, o
McPhail A, harness mkr, Butternut R
McPhee Angus, tailor, Norton Sta, t
McPherson Adam J, trader, Millstream
McPherson John, far, Newtown, o
McPherson J B, far, Millstream, f s
McPherson & Mason, gen dlrs, Millstream
McPherson Robt, far, Millstream, o
McQuinn John, far, Newtown, o
McQuinn Richd, far, Penobsquis, t
McQuinn Wm B, far, Newtown, o
McQuinn Wm B, jr, far, Newtown, o

Write to The IRA CORNWALL CO., Ltd., 68 King Street, St. John, N. B., for Bicycle Supplies and Sundries.

McRae Chas, far, Bayswater, f s
McRae Thos, far, Bayswater, f s
McRae Wm, school tchr, Bayswater, o
McShane Danl, mechanic, Waterford
McShane Edw, far, Shepody Road, o
McQuade Jas, shemkr, Barnesville
McShane John, far, Waterford, o
McTierman Edw, far, Ratter's C, o
McVane Wm, far, White's Mills, f s
McVey John D, far, Passekeag, o
McVey John T, far, Bloomfield, f s
McVey Wm D, far, Norton, o
Meagher D, emp I C R, Hampton
Mealey James, far, Hatfield's Point, o
Mealy Rodk, far, Springfield, f s
Megan Elmer, far, Centreton, f s
Megaw Levi, far, Clifton, o
Megaw Wm, far, Clifton, o
Megarity And, far, Upham Sta, f s
Meenan Patk, far, Nauwigewauk, o
Meenan Thos, far, Nauwigewauk, o
Meenan Wm, far, Nauwigewauk, o
Mellon John, far, Goshen, o
Mellon Michl, far, Mechanics' Sett, o
Mellon Patk, far, Mechanics' Sett, o
Mellon Thos, far, Mechanics' Sett, o
Melvin Danl H, far, Norton, o
Menzie Dun, far, Scotch Sett, o
Menzie James, far, Scotch Sett, o
Menzie John, far, Collins Cor, o
Menzie John, far, Thomond, o
Menzie John W, far, Belleisle Ck, f s
Menzie Robt W, far, Marvin, f s
Menzie Whitfield R, far, Springfield, o
Mercer Abner, far, Springfield, o
Mercer Burton, far, Apohaqui, f s
Mercer Isaac, far, Barnesville, o
Mercer J F, far, Case Sett, f s
Mercer Thos, far, Apohaqui, o
Merritt Benj W, Kars, o
Merritt Gab, shipbuilder, Moss Glen
Merritt Geo H, far, Tooletown, o
Merritt John R, far, Downeyville, o
Merritt Mel S W, far, Tooletown, f s
Merritt Robt F, far, Tooletown, o
Middleton David, far, Carter's Pt, o
Middleton D, far, Sea Dog Cove, o
Middleton Geo, far, Springfield, t
Middleton Geo, far, Anagance Rge, o
Middleton Thos, far, Holderville, o
Miles Robt, gen dlr, Hammond Vale
Miles Wm, far, White's Mills, o
Millar Albt, far, Centreton, o
Millar Conrad E, Springfield, o
Millar David B, far, Centreton, o
Miller Henry, far, Newtown, o
Miller James, far, Sea Dog Cove, o
Miller James, labr, Norton Station, t
Miller James, far, Apohaqui, o
Millar John, far, Centreton, o
Millar Robt, labr, Centreton, o
Miller Saml, far, Milkish, o
Millar Thos S, far, Centreton, o
Miller Wm, far, Milkish, o
Mills Armour, far, Markhamville, o
Mills David, far, Tooletown, o
Mills James, far, Rockville, o
Mills Percy G, far, Rockville, f s
Mills Robt, far, Markhamville, o
Mitchell Chas, far, Campbell Sett, o
Mitchell Geo, far, Waterford, o
Mitchell John, far, Campbell Sett, o
Mitchell Joseph, far, Passekeag, o
Mitchell Richd, far, Bloomfield, o
Mitchell Wm, far, Hampton, f s
Moffatt D, far, Perry's Point, t
Monahan Chas, far, Campbell Sett, o
Monahan Herb, far, Campbell Sett, f s
Monahan John, far, Campbell Sett, o
Monahan Nichs, far, Hatfield's Pt, o
Monahan T H, far, Campbell Sett, o
Monroe James, far, Sussex Cor, f s
Montague Crawford, labr, Hampton
Montgomery Thos, far, Rothesay, o
Montgomery Wm, far, Grand Bay, o
Moody Joseph, far, Passekeag, o
Moore F W, far, Land's End, f s
Moore Henry J, far, Long Reach, o
Moore I E, B A, mathematics, R C S for Boys, Rothesay
Moore James A, saw and grist mill, Waterford, o
Moore John, far, Mechanics' Sett, o
Moore John W, far, Long Reach, o
Moore Richd, blksth, Mechanics' S, o
Moore Robt, roofer, Corn Hill, o
Moore R L, saw mill, Mechanics' Sett
Moore Thos, far, Grey's Mills, o
Moore Thos, far, Mechanics' Sett, f s
Moore W S D, carriage mkr, Wat'fd, o
Morey Herbert, far, Penobsquis, f s
Morey James, labr, Penobsquis, o
Morgan Owen, far, Newtown, o
Morgan Patk, far, Carsonville, o
Morgan Wm B, far, Millstream, o
Morrell Alex, far, Belleisle, o
Morrell Alvin A, lar, Downeyville, f s
Morrell A W, far, Downeyville, o
Morrell B C, builder, Hampton
Morrell Edw, butcher, Hampton
Morrell Garret, far, Springfiled, f s
Morrell Geo P, hackman, Hampton
Morrell John, far, Nauwigewauk, o
Morrell John A, far, Paddock, o
Morrell John D, far, Belleisle, o
Morrell John, jr, far, Downeyville, o
Morrell Jos, shoemkr, Belleisle Ck, o
Morrell Sol, far, Hatfield's Point, o

N.S. NURSERY.
HALIFAX, N. S.....
Trees, Shrubs and Plants,
To Suit This Climate.

Morrell Sylvester, butcher, Hampton, o
Morris Chas, far, Harrisons, o
Morris Dennis R, far, Milkish, s o
Morris Frank, far, Carter's Point, f s
Morris Frank G, painter, Westfield, t
Morris Henry, far, Bayswater, f s
Morris John, far Harrisons, o
Morris Michael, far, Milkish, o
Morris Thos, far, Milkish, f s
Morrissey Thos, far, Foster's Croft, o
Morrison Albert E, far, Titusville, o
Morrison Brady, far, Titusville, o
Morrison Geo W, far, Titusville, o
Morrison James, far, Titusville, f s
Morrison Rufus, far, Titusville, o
Morrow Andw, far, Westfield, o
Morrow James, far, Milkish Isl, o
Morrow John, far, Waterford, o
Morrow Thos, far, Grand Bay, o
Morrow Wm J, far, Grand Bay, o
Morse Gilbt B, mason, Havelock
Morton Alfd, far, Armstrong, f s
Morton Alfd, far, Penobsquis, o
Morton Fletcher, far, Hampton, o
Morton Finnemore, labr, Penobsquis
Morton Mrs Francis, Penobsquis
Morton Fredk, far, Penobsquis, o
Morton Fredk, labr, Penobsquis
Morton Geo E, far, Penobsquis, o
Morton G Talbot, teacher, Penobs, o
Morton Harry, far, Penobsquis, s o
Morton John E, far, Penobsquis, f s
Morton Mrs Julia, Penobsquis
Merton Mel, far, Penobsquis, f s
Morton M P, butcher, &c, Penobs's, o
Morton Mich P, jr, labr, Penobsquis
Morton Mrs Phoebe, Penobsquis
Morton Saml J, far, Moores' t
Morton Saml T, far, Penobsquis, o
Morton Thos, harness mkr, Penobs, o
Morton Wm H, far, Penobsquis, o
Morton Wood, labr, Penobsquis, o c
Moss Glen Mfg Co, Ltd, matches, &c, Moss Glen
Mott Albt W, far, Belleisle Bay, o
Mott James H, far, Scotch Sett, o
Mott John, far, Reed's Point, o c
Mowbray Hazen, far, Whitehead, f s
Mowbray Hugh, far, Whitehad, o
Mowbray Wel, far, Whitehead, f s
Muir David, far, Pearsons, o
Muir Geo, far, Pearsons, o
Muir James, far, Pearsons, o
Muir John, far, Imlah, o
Mulholland John, far, Bloomfield, o
Mulholland John, far, Maine, o
Mullett Ecau, far, Rothesay, o
Mullett Henry, far, Quispamsis, f s
Mullett James, far, Quispamsis, f s
Mullett Thos, far, Butternut Ridge, o
Mullin James, far, Nauwigewauk, o
Mullin John, far, Nauwigewauk, o
Mullin Richd, far, Butternut Ridge, o
Mullin Stepn, far, Butternut Ridge, o
Mundee Geo, far, French Village, o
Mundee John, far, Rothesay, f s
Munroe Archd, far, Waterford, o
Munroe Wm J, far, Newtown, o
Murdock Archie, far, Hampton, o
Murphy Andw, far, Waterford, o
Murphy David, far, Morcambe, s o
Murphy Edwd, far, Case Sett, f s
Murphy James, far, Kingston, o
Murphy James, far, Morcambe, s o
Murphy James H, far, Waterford, o
Murphy Jere, labr, Urney
Murphy Jere, millman, Hampton
Murphy J, jr, gen dlr, Round Hill, o
Murphy John, saw mill, Kingston
Murphy Joseph, far, Round Hill, o
Murphy Patk, far, Millstream, o
Murphy Patk, far, Waterford, s o
Murphy Miss Rosanna, far, Springfd, o
Murphy Tim, far, Waterford, o
Murphy Tim, jr, far, Waterford, s o
Murphy Tim, far, Hampton, t
Murphy Wm, far, Millstream, o
Murray Adam, far, Pearsons, o
Murray David, blksth, Penobsquis, s o
Murray David G, far, Pearsons, o
Murray Hazen, far, Belleisle Ck, s o
Murray Irvine E, agt, Penobsquis
Murray Jas H, saw mill, Perry's Pt
Murray John, blksth, Penobsquis, o
Murray Lewis J, labr, Penobsquis
Musgrove L C, far, Apohaqui, f s
Myers Danl H, far, Norton Station, o
Myers Fredk, far, Waterford
Myers Geo, far, Waterford, o
Myers H A, gen dlr, Norton Station, o
Myers James H, far, Waterford, s o
Myers Jesse, gen dlr, Waterford, o
Myers Jesse, jr, far, Waterford, s o
Myles Andw, far, Lacy's Sett, o
Myles Geo A, far, Springfield, f s
Myles James, far, Grand Bay, o
Myers Saml, far, Rothesay, o c
Myles James, far, Springfield, o
Myles John W, far, Springfield, f s
Myles Robt, far, Hammond Vale, o
Nase David H, far, Portland, o
Nase Fredk, far, Westfield, o
Nase Henry, far, Westefild, o
Nase Leonard T, far, Westfield, o

STEWART'S Linen and Shoe Threads. Canadian Agents, WM. CLAPPERTON & CO., Montreal.

Nase Wm, far, Westfield, o
Nason Bigelow, far, Marchbank, f s
Nason Evirt, far, Marchbank, f s
Nason Thad, far, Marchbank, f s
Nason Trueman, far, Marchbank, f s
Neal Wilmot, Greenwich Hill
Neal Wm H, boatman, Round Hill
Nealley Richd, far, Walker's Sett, o
Neill Amos, far, Grenwich Hill, o
Neill Andrew, far, Barnesville, o
Neill Chas, far, Waterford, o
Neill Edwd, far, Public Landing, o
Neill Geo, far, Public Landing, o
Neill Howard, far, Greenwich Hill, f s
Neill Robt, far, Barnesville, o
Neill Ross, labr, Barnesville
Neill Wm H, far, Barnesville, o
Nelson John, far, Arstrong, o
Nesbit John, far, Milkish, o
Nickerson Amb, far, Harper Sett, o c
Nickerson F A, far, Anagance R, f s
Nickerson Jas, far, Goshen, f s
Nickerson Jas, far, Callins, t
Nickerson John, far, Anagance R, o
Nickerson John, jr, far, Goshen, o
Nickerson Wm, labr, Penobsquis
Nickerson Wm H, far, Anagance R, o
Nichols Chas E, far, Long Reach, o
Nichols Chas W, far, Long Reach, f s
Nichols James, millman, Moss Glen, t
Nichols Kirk C, far, Long Reach, f s
Nichols N B, labr, Moss Glen, t
Nicholson Richd, far, Mt Middleton, o
Nisbet Robt, far, Hillsdale, o
Nobles Arthur, smn, Springfield
Nobles A W, far, Hatfield's Point, s o
Nobles Chas, far, Hatfield's Point, o
Nobles Frans D, far, Hatfield's Pt, o
Nobles Harvey, far, Hatfield's Pt, o
Nobles Israel, far, Hatfield's Point, t
Noble John, far, Goshen, o
Nobles R C, tanner, Penobsquis
Nobles Robt J, far, Hatfield's Point, o
Nobles Whitfield, far, Hatfield's Pt, t
Noddin Bruce, labr, Hampton
Noddin David, gen dlr, Hampton
Noddin Thos, labr, Hampton Village
Nodwell Benj R, far, Markhamvl' f s
Nodwell Frcdk, far, Jeffry, f s
Nodwell James, labr, Hampton, o
Nodwell James H, labr, Hampton, t
Nodwell Lemont, far, Smith Town, f s
Nodwell Thos, far, Hampton, t
Nodwell Wm, far, Markhamville, o
Norris Alex, far, Hammond Vale, o
Norris Jacob, far, Hammond Vale, o
Norris Reuben, far, Hammond Vale, o
Norris Robt, Hammond, o
Norris Saml, far, St Martins, o
Norris Wm J, far, Poodie, o
Northrup Abram, far, Keith, o
Northrup Ab G, far, Belleisle Ck, o
Northrup Albt E, far, Belleisle Ck, s o
Northrup Alex J, far, Belleisle Ck, s o
Northrup Arthur, far, Bull Moose H, o
Northrup Aubrey, far, Urquhart's, f s
Northrup Ben J, far, Belleisle Creek, o
Northrup C J, far, Belleisle Creek
Northrup Chris, far, Bull Moose H, o
Northrup Danl D, far, Kingston, o
Northrup Danl F, far, Millstream, o
Northrup Edw A, far, Belleisle Ck, f s
Northrup Eli, far, Belleisle Creek, o
Northrup Ernest, far, Springfield
Northrup Frank S, far, Kingston
Northrup Geo B, labr, Hampton, t
Northrup Geo I, far, Bull Moose H, o
Northrup Geo R, far, Springfield, o
Northrup Geo T, far, Belleisle Ck, o
Northrup Geo W, far, Belleisle Ck, o
Northrup Har H, far, Collin Cor, o
Northrup H A, far, Belleisle Crek o
Northrup Hewlett, far, Collins Cor, o
Northrup Horace E, far, Kingston, f s
Northrup Ira, labr, Hampton, t
Northrup Isaac C, far, Millstream, o
Northrup Jas W, far, Keith, f s
Northrup Jesse A, carptr, Belleisle C, o
Northrup John A, far, Millstream, o
Northrup John F, Springfield, o
Northrup John H, far, Belleisle Ck, o
Northrup Joshua, carptr, Belleisle Ck
Northrup L J, far, Belleisle Crek, o
Northrup Lor, far, Mountain Dale, o
Northrup Norman, far, Springfield, o
Northrup Nor F, far, Kingston, f s
Northrup Omer L, far, Springfield
Northrup Philo A, far, Kingston, o
Northrup Philo Z, far, Belleisle Ck, o
Northrup R B, far, Mountain Dale, o
Northrup R D P, blksth, Belleisle Ck
Northrup Saml H, far, Imlah, o
Northrup S J, shoemkr, Belleisle Ck
Northrup Walter, far, Rothesay, f s
Northrup W M, far, Scotch Sett, s o
Northrup W W, far, Tooletown, o
Northrup Well R, far, Belleisle C, s o
Northrup Wm B, far, Carsonville, o
Northrup Wm B, far, Carsonville, o
Northrup Wm E, far, Belleisle Ck, o
Northrup Wm H, far, Carsonville, o
Northrup Z I J, far, Belleisle Ck, o
Nowlan Edwin C, far, Keohan, o
Nowlan James W, far, Keohan, o
Nowlan Peter, Waterford, o
Nutter Geo, far, Greenwich, o
Nutter John, jr, far, Urquhart's, o
Nutter Wellesley, far, Urquhart's, o

EVERY kind of Machinery needed by the Farmer can be procured from P. S. MacNUTT & CO., ST. JOHN, N. B., or their Authorized Agents.

Nutter Wm Lee, far, Urquhart's, o
Nutter Wilmot, far, Springfield
Oates John, far, Norton Station, o
O'Brien Hugh, far, Hampton, o
O'Brien Hugh, jr, far, Hampton
O'Brien James, far, Smith Town, o
O'Brien James, jr, far, Keith, f s
O'Brien Thos, far, Ketih, o
O'Brien Wm, far, Millstream, o
O'Connell Hubert, blksth, Newtown
O'Connell J, jr, far, Thornbrook, o
O'Connell Stepn, Newtown, o
Odell Albert, far, Hatfield's Point, t
Odell Amasa, far, Hillsdale, f s
Odell David Y, far, Hillsdale ,o
Odell Elisha, far, Hillsdale, o c
Odell John, carriage mkr, Hillsdale, o
Odell Jonathan, far, Hillsdale, o
O'Donnell Andw, far, Millstream, o
O'Donnell Cors, far, Millstream, o
O'Donnell James, far, Westfield, o
O'Donnell Patk, far, Millstream, o
O'Donnell Philip, far, Millstream, o
Ogden Alfd, far, Snider Mountain, o
Ogden Frank, far, Hampton
Ogden Henry A, far, Snider Mount, o
Ogden John H, far, Hampton
Ogden Saml, far, Hampton, f s
Ogilvie David, far, Stewarton, o
Ogilvie R H, far, Anagance Ridge, s o
O'Hara Dani, carptr, Moss Glen, o
O'Keefe John, far, Upham, o
O'Keefe Patk, far, Norton Station, o
O'Keefe Thos, far, Norton Station, o
O'Kinney Thos, far, Norton, o
Oldfield Fletcher, far, Newtown, f s
Oldfield Joshua, far, Newtown, o
Oldfield Robt C, miller, Newtown, o
O'Leary John, far, Foster's Croft, o
O'Leary Patk, far, Foster's Croft, o
O'Neil Chas L, far, Sharp, o
O'Neil James, far, Sharp, o
O'Neil Jas, jr, far, Keith, o
O'Neil John, far, Sharp, o
O'Neil John H, far, Sharp, o
O'Regan Cornelius, far, Newtown, o
O'Regan Dennis, far, Millstream, o
O'Regan Denis, far, Newtown, o
O'Regan Denis, jr, far, Newtown, o
O'Regan John, far, Millstream, o
O'Regan Luke, far, Jeffry, o
O'Regan Owen, far, Jeffry, o
O'Regan Patk, far, Jeffry, o
O'Regan Tim F, far, Newtown, o
Orr Chas, far, Harrison's, o
Orr James, far, Harrison's, f s
O'Shea John, far, Newtown, o
Osborn Chas W, far, Penobsquis, o
Osborne Saml, far, Hammond Vale, o
Otty Geo O D, barrister, Hampton
Otty Wm, land surveyor, Hampton, o
Pace Fredk, far, Quispamsis, o
Paddock John, jr, far, Kingston, o
Page Jeremiah, far, Hammond Vale, o
Pisley Alfd A, matchmkr, Hampton
Paisley James, far, Oak Point, o
Paisley John, far, Oak Point, f s
Palmer Danl A, far, Tennant's C, o
Palmer Bev R, far, Tennant's Cove, o
Palmer Geo W, far, Tennant's Cove, o
Palmer Harry E, com trav, Oak Point
Palmer Philip, barrister, Hampton, o
Palmer Thos, far, Nerepis, o
Parker Benj W, far, Whitehead, o
Parker Chas, far, Wilkish Isl, f s
Parker Craig, far, Cheyne Sett, o
Parker Geo, far, Westfield, o
Parker H M, far, Mouth Nerepis, o
Parker Hilbert, far, Milkish Isl, o
Parker Isaac, far, Greenwich Hill, f s
Parker James, far, Westfield, o
Parker James S, far, Cheyne Sett, o
Parker Rev L, Baptist, Rothesay, o
Parker Wm, far, Westfield, o
Parks David, far, Millstream, o
Parks Wm, far, Barnesville, o
Parlee Alban W, far, Carsonville, f s
Parlee Alex, far, Apohaqui, o
Parlee Allan W, far, Carsonville, o
Parlee Andw, far, Waterford, o
Parlee Arthur S, far, Apohaqui, f s
Parlee Edmond, far, Apohaqui, o
Parlee Edwd, far, Markhamville, o
Parlee Edwd, far, Waterford, o
Parlee Geo Z, far, Apohaqui, o
Parlee Harvey B, far, Keohan, f s
Parlee Rev Henry T, Epis, Westfield
Parlee Henry S, far, Keohan, o
Parlee Hiram, far, Norton Station, o
Parlee Hiram W, far, Millstream, o
Parlee Mrs James, Westfield
Parlee John, far, Cedar Camp, f s
Parlee John A, far, Norton Station, o
Parlee John E, far, Millstream, s o
Parlee Levi, far, Mt Hebron, o
Parlee Obediah, far, Cedar Camp, f s
Parlee Robt B, far, Marchbank, o
Parlee Robt B, far, Millstream, f s
Parlee Robt, jr, far, Cedar Camp, o
Parlee Russell S, far, Millstream, o
Parlee Saml E, far, Millstream, o
Parlee Wellsley, far, Apohaqui, o
Parlee Wm, far, Marchbank, o
Parlee Wm B, far, Millstream, o
Parlee Wm H, far, Parlee Sett, f s
Patriquin Alex, emp I C R, Norton Sta
Patriquin Chas W, blksth, Norton Sta
Patriquin Danl, machinist, Apohaqui

MOIR SON & CO. MOIR'S CHOCOLATES, NOTHING BETTER.

Patriquin David, far, Apohaqui, o
Patriquin & Myers, gen dlrs, Norton
Patriquin Oscar R, gen dlr, Norton St
Patten Robt, far, Waterford, o
Patterson Chambers, far, Keohan, o
Patterson Frank, far, Anagance R, o
Patterson Hugh, far, Norton Sta, o
Patterson James, far, Waterford, f s
Patterson Jas A, far, Waterford, o
Patterson J A, lumbmn, Mountain D, o
Patterson John, far, Waterford, o
Patterson John, jr, far, Waterford, f s
Patterson J N, grist mill, Millstream
Patterson J W, lumbmn, Snider M, t
Patterson John T, far, Oak Point, o
Patterson John W, far, Waterford, f s
Patterson Saml, far, Studholm, o
Patterson Solomon, far, Newtown, o
Patterson Wellesley, far, Grey's Mls, o
Patterson Wm, far, St Martins, o
Patterson Wm A, far, Carsonville, o
Patterson Wm J, far, Waterford, o
Patton Geo, jr, far, Erb Sett, o
Patton James D, far, Mt Middleton, o
Payne Hugh, far, Upperton, o
Payne James, far, Upperton, o
Payne John, far, Salt Springs, o
Payne Wilson, far, Anagance, t
Paynter Col T, far, Anagance R, f s
Paynter Thos H, far, Anagance R, o
Pearce Andw S, miller, Newtown
Pearce Geo, far, Quispamsis, o
Pearson Geo, far, Apohaqui, o
Pearson Geo R, far, Pearsons, f s
Pearson Isaac D, far, Pearsons, o
Pearson Isaac R, far, Pearsons, o
Pearson James, far, Johnston, o
Pearson J T, far, Apohaqui, o
Pearson Thos B S, far, Pearsons, o
Pearson Tilley, far, English Sett, f s
Pearson Walter, far, English Sett, f s
Peatman Alfd LeB, far, Lily Lake, o
Pendergrass John, far, Midland, o
Perkins Albt, far, Middleton, o
Perkins Danl E, far, Springfield, o c
Perkins Edwd L, gen dlr, Norton S, o
Perkins Elijah A, hotel, Kingston, o
Perkins Ezra, far, Springfield, o
Perkins Geo, Greenwich, o
Perkins Geo, millman, Hampton
Perkins Henry, far, Kingston, o
Perkins James, far, Hampton, o
Perkins J Henry, far, Scribners, o
Perkins Jos W, far, Springfield, o
Perkins Josiah A, labr, Markhamvl, t
Perkins Melvin, far, Kingston, o
Perkins Odbur, far, Kingston, o
Perkins Wm, millman, Hampton
Perkins Wm S, gen dlr, Springfield
Perkins W A S, far, Hatfield's Pt, o
Perry Aaron, school tchr, Corn Hill
Perry Abram, far, Butternut Ridge, o
Perry Alfred, far, Greenwich Hill, f s
Perry Alward, barrister, Stewarton, o
Perry Arthur, far, McKnight, f s
Perry Asa, far, Butternut Ridge, o
Perry Barzillia, far, Lime Hill, o
Perry Benj, far, Lime Hill, o
Perry Benj, far, Public Landing, o
Perry Chas, far, Millstream, o
Perry Chas W, far, Butternut Rge, o
Perry Danl G, far, Greenwich Hill, o
Perry Enoch, far, Butternut Ridge, o
Perry Ezra, far, Fenwick, o
Perry Geo, far, Butternut Ridge, o
Perry Jesse A, far, Butternut Rge, o c
Perry John, far, Lime Hill, o
Perry John C, far, Butternut Ridge, o
Perry Jonathan, far, Butternut Rge, o
Perry Lewis, Havelock, o
Perry Noah G, far, Butternut Rge, o
Perry Robt, far, Fenwick, o
Perry Robt E, far, Butternut Rge, o
Perry Saml, far, Millstream, o
Perry Saml, far, Havelock Cor, o
Perry Spur, far, Butternut Ridge, o
Perry Stepn, far, Butternut Ridge, o
Perry Thos G, far, Butternut Rge, o
Perry Wm A, far, Butternut Ridge, s o
Peters Edwin, far, Elmsville, o
Peters Richd, far, Hammond Vale
Peters Rufus, far, Jeffry, o
Peters Thos A, far, Hampton, o
Peters W T, stn agt I C R, Rothesay
Pettingill Geo, far, Quispamsis, o
Pettingell James, far, Rothesay, o
Pettingell Thos, far, Rothesay, o
Philips Andw, far, Penobsquis, o
Phelps Fredk, blksth, Penobsquis, t
Pickett Abram L, far, Downeyville, o
Pickett Chas P, far, Springfield, o
Pickett Rev D W, Epis, Oak Point, o
Pickett G B, fruit dlr, Oak Point, o
Pickett Horatio, clerk, Hampton
Pickett Hoyt F, far, Kingston, o
Pickett Justus, far, Kingston
Pickett Robt E, far, Tooletown,
Pickett Smith, far, Kingston, o
Pickle Addison W, far, Hammond V, t
Pickett Walter, far, Bloomfield, f s
Pickett Wm E, far, Kingston, o
Pickle Addison W, far, Hammand V, t
Pickle H F, far, Norton Centre, o
Pickle Jas H, far, Springfield, o
Pickle Joseph N, far, Norton Centre, o
Pickle J R, far, Norton Centre, o

STEWART'S Linen and Shoe Threads. Canadian Agents, WM. CLAPPERTON & CO., Montreal.

Pierce Gabriel, far, Norton Station, o
Pierce Henry, butcher, Hampton
Pierce Stepn L, labr, Rothesay, o c
Piers Chas J, far, Pierston, o
Piers Edward, far, Pierston, o
Piers Geo T, labr, Hampton
Piers Grant, far, Hampton, o
Piers H, mail carrier, Hampton, o
Piers Herbert B, far, Pierston, o
Piers James G, far, Hampton, o
Piers John J, far, Pierston, o
Piers Leverett, mechanic, Hampton
Piers Richd P, far, Hampton, t
Piers Saml, far, Pierston, o
Piers Wm, r, far, Midleton, o
Piers Wm W, far, Middleland, o
Piers Whitfield J D, far, Hampton, f s
Piggott W E, gen dr, Kingston
Pitt Ab J, far, Greenwich Hill, o
Pitt Adino, far, Long Reach, f s
Pitt Chas, far, Greenwich Hill, o
Pitt Collins, Greenwich Hill, o
Pitt Frank, far, Rothesay, f s
Pitt Fredk, labr, Greenwich Hill, f s
Pitt Hubert A, far, Kingston, o
Pitt Isaac W, far, Greenwich Hill, o
Pitt James E, trader, Greenwich Hill, o
Pitt Jedediah, far, Greenwich Hill, o
Pitt M, boatman, Greenwich Hill, s o
Pitt Robert, far, Bloomfield, f s
Pitt Theodore, far, Greenwich Hill, o
Pitt Wm, boatman, Greenwich H, s o
Pitt Wm A, far, Clifton, o
Plume Jas W, far, Butternut Rge, o
Pollock Wm, far, Lakefield, o
Pollock Wm H, far, Lakefield, f s
Polly Fredk, far, Waterford, f s
Polly Saml, jr, far, Waterford, o
Poole John, far, Somerville, o
Porter Collins B, far, Sea Dog C, f s
Porter David, far, Nauwigewauk, o
Porter Rev Jas A, clergy, Collins Cor
Porter John, far, Nauwigewauk, f s
Porter John, far, Mackville, o
Porter John E, far, Milkish Island, o
Porter Wm B, far, Hillsdale, o
Porter Wm J, far, Mackville, o
Prescott Isaac, Waterford, o
Prescott Jesses T, far, Studholm, o
Price Abram V, far, Butternut Rge, o
Price Allen, far, Springfield, o
Price Allan, jr, far, Norton Station, o
Price Beverly, far, Midland, o
Price Brunswick, far, Midland, o
Price Clifford, far, Mannhurst, o c
Price Francis W, far, Lonsdale, f s
Price Geo, far, Oak Point, f s
Price Hanford, far, Butternut Rge, o
Price Hugh, far, Ward's Creek, f s
Price Isaiah, far, Queensville, o
Price Isaiah A, far, Up Greenwich, o
Price James E, gen dlr, Norton Sta
Price John, far, Norton Station, o
Price John C, far, Butternut Ridge, o
Price John, jr, far, Thomond, o
Price John, jr, far, Up Greenwich, o
Price J N, emp R R, Canaan Station, o
Price Marshall, Butternut Ridge, o
Price Moses, far, Midland, o
Price Os N, far, Butternut Ridge, o
Price Pennington, far, Midland, f s
Price Richd M, afr, Lonsdale, f s
Price Robert H, far, Lonsdale, f s
Price Saml C, jr, far, Havelock, o
Price Well A, far, Bloomfield, o
Price Wm, far, Ward's Creek, f s
Price Wm A, far, Thornbrook, o
Price W H, physician, Butternut Rge
Price Wilmot, far, Tennant's Cove, o
Prince Abram, far, Perry's Point, o
Prince Adino P, far, Kingston, o c
Prince Alex, far, Perry's Cove, f s
Prince Chas, far, Rothesay, o
Prince Chas, far, French Village, o
Prince Chas D, far, Nauwigewauk, o
Prince Elias, far, Nauwigewauk, o
Prince E H, far, Nauwigewauk, s o
Prince Henry, far, Springfield
Prince Joseph, far, Perry's Point, o
Prince Robt, far, Nauwigewauk, f s
Prince Saml J, far, Nauwigewauk, o
Prince Wm, far, Perry's Point, f s
Prince W M, caretaker bge, Nau'wauk
Proctor John W, far, Corn Hill, o
Proctor Thos J, far, Lonsdale, t
Proctor Wm J, far, Walker's Sett, o
Proudfoot Andw, far, Newtown, o
Proudfoot David, far, Newtown, o
Proven John W, far, Bloomfield, f s
Proven Robt M, far, Bloomfield, f s
Puddington C W A, far, Clifton, o
Puddington Els, far, Moss Glen, f s
Puddington Jas W, far, Clifton, o
Puddington Norman, far, Clifton, o
Pugsley Robt, far, Penobsquis, o
Pugsley R D, far, Penobsquis, f s
Pugsley S, dentist, Penobsquis, f s
Pugsley Hon W, barrister, Rothesay, o
Purdie Wm, far, Hampton, o
Purdy Miss C, far, Downeyville, o
Purdy Miss M, far, Downeyville, o
Purdy Wm, carptr, Hatfield's Point
Purdy Wm J, far, Downeyville, o
Purtle Denis, jr, far, Foster's Croft, f s
Purtle James, far, Waterford, o
Purtle James, far, Goshen, o
Purtle John, far, South Branch, o
Purtle Michael, far, Waterford, o

Home grown hardy Plants, Trees and Shrubs.
NOVA SCOTIA NURSERY, Halifax, N. S.

Purtle Tim, far, Goshen, o
Purvis Robt, far, Nauwigewauk, o
Queen Manganese Mining Co, Mark'vle
Quigley Wm, jr, far, Ward's Creek, f s
Quinn John, far, Westfield, o
Quirk John, jr, far, Ward's Creek, f s
Quirk Thomas, jr, far, Ward's Ck, f s
Rafferty Richd, far, Quispamsis, o
Rankine Alex, manufacturer, Rothesay
Rankine Alex, manuf, Rothesay, o
Rapheus Geo, far, Philadelphia, f s
Rathburn Thos W, far, Rothesay
Ray Wm, far, Golden Grove, o
Raymond Arthur, far, Newtown, o
Raymond Geo, far, Norton, o
Raymond Geo, far, Hampton, o
Raymond H N, far, Springfield, s o
Raymond Hubert, far, Springfield, f s
Raymond Isaac B S, far, Norton, o
Raymond Jas S, far, Maugerville, o
Raymond John, far, Norton, o
Raymond Saml, far, Springfield, o
Raymond Silas, far, Norton Cen, o
Raymond Mrs W O, painting, R C S for Girls, Rothesay
Raymond W S Winslow, Springfield
Record Wm, far, Springfield, o c
Record Wm H, millman, Hampton V
Reddy Chas, far, Keohan, o
Reddy Michael, far, Keohan, o
Redmon John, far, Moss Glen, f s
Redmore G A, mechanic, Whitehd, f s
Redmore Henry, far, Whitehead, o
Redstone Alfd, far, McKnight, f s
Redstone James, far, Fenwick, o
Redstone Richd, far, Studholm, o
Redstone V W, far, Belleisle Creek, o
Reed Alex, far, Salina, t
Reed Alex, far, Salt Springs, t
Reed Alex B, far, Salt Springs, o
Reed Geo B, far, Salt Springs, f s
Reed James A, far, Salt Springs
Reid Jas A lumber dlr, Upham
Reed James, far, Hatfield's Pt, o
Reed John, far, Springfield, o
Reed John C, jr, far, Salt Springs, o
Reed Margt, wid, Springfield, o
Reid Myers, far, Springfield, o
Reed Peter, far, Salt Springs, o
Reed Wm, far, Urquhart's, o
Reed W S, millman, Hampton Village
Reed Wm T, far, Salt Springs, f s
Rees Danl T, far, Pearsons, o c
Rees David, far, Collins Cor, o c
Rees Evans D, far, Collins Cor, o
Regan John, blksth, Butternut Ridge, o
Renshaw Jas B, shoemkr, Rothesay, o
Renshaw Saml, far, Rothesay, f s
Reynolds Chas, far, Barnesville, o
Reynolds Dom, far, Barnesville, f s
Reynolds Edw, far, Barnesville, o
Reynolds Fran, far, Mannhurst, o
Reynolds Frank A, far, Havelock, f s
Reynolds John, far, Keith, o
Reynolds John F, far, Mannhurst, f s
Richards Chas C, far, Round Hill, o
Richards Danl A, far, Round Hill, o
Richards J D D, far, Round Hill, f s
Richards James N, far, Oak Point, o
Richards J A, gen dl, Round Hill, o
Richards Wm, far, Oak Point
Richards Wm D, far, Oak Point, o
Richards Zebulon, far, Oak Point, o
Richardson E M, far, Waterford, o
Richardson Geo, far, Waterford, o
Richardson Geo, jr, far, Waterford, o
Richardson Jas, far, Gondola Point, o
Richardson John, far, Waterford, o
Richardson John E, far, Waterford, o
Richardson Jos, jr, far, Waterford, f s
Richardson Jos W, far, Waterford, o
Ricket Joseph, far, Apohaqui, o
Rider Geo, far, Salt Springs, o
Rider Joseph, far, Salina, o
Rider Joshua, far, Salt Springs, o
Riecker Alf A, far, Belleisle Bay, f s
Riecker Danl, far, Belleisle Bay, f s
Riecker David P, far, Belleisle, f s
Riecker F W, far, Belleisle, f s
Riecker Geo, far, Belleisle, o
Riecker Geo, jr, far, Belleisle, o
Riecker Lem E, far, Belleisle Bay, o
Riecker Martin, far, Belleisle, o
Riedly Casper, far, Sharp, o
Riedly John, far, Keohan, o
Riley James, far, Hampton ,o
Riley James, labr, Millstream, o
Riley Stanley J, far, Apohaqui, o
Riley Thos, far, Hampton, o
Ritchie Geo, far, Norton Station, t
Ritchie James, far, Thomond, o
Ritchie Stepn G, teacher, Hampton, s o
Ritchie W, shipowner, Hampton, o
Roach Chas, far, Bloomfield, o
Roberts Geo, far, Rothesay, o
Roberts John, labr, Norton
Roberts Man, millman, Hampton Vil
Robertson Chas, tmstr, Hampton V, o
Robertson Chas A, labr, Hampton V, o
Robertson Danl, far, Norton Station, o
Robertson D A, accountant, R'say, o c
Robertson Doug, far, Norton Sta, o
Robertson Geo, gen dlr, Norton Sta, o
Robertson Herb, jr, far, Newcastle, f s
Robertson J F, gen dlr, Rothesay, o
Robertson Jas M, far, Salina, o
Robertson J, emp I C R, Rothesay, o
Robertson Rev John, Baptist, Norton, o

THE CANADIAN DRUG CO. Lt'd., Wholesale Druggists, ST. JOHN, N. B.
Sole Proprietors for HIGGINS' BRITISH LINIMENT.

Robertson J A, far, Smith Town, f s
Robertson J R, p ,m Rothesay
Robertson J W, far, Smith Town, f s
Robertson J W, far, Fenwick, o
Robertson Robt, far, Hampton, f s
Robertson Robt H, far, Hampton, o
Robertson Thos, far, Titusville, o
Robertson Tho A, far, Hampton, o
Robertson Thos W, far, Hampton, f s
Robertson Wm, far, Perry's Point, f s
Robertson W H, far, Smith Town, o
Robinson Albt, far, Norton Sta, f s
Robinson A H, conductor, Buternut R
Robinson Chas T, far, Hampton, o
Robinson D, paper mkr, Penobsquis
Robinson Geo, far, Rockville, f s
Robinson Hanford, clerk, Penobsquis
Robinson Jas, lmbmn, Waterford
Robinson John, far, Walker's Sett, o
Robinson John M, banker, Rothesay
Robinson Jos, far, Hampton, o
Robinson Jos, far, Walker's Sett, o
Robinson Mat, gen dlr, Waterford, o
Robinson Robt, far, Mt Middleton, o
Robinson Saml, blksth, Waterford
Robinson Thos, far, Hampton, o
Robinson Wm, far, Norton Station, o
Robinson W, jr, far, Perry's Pt, f s
Robinson W H, far, Smith Town, o
Rodd Edwin J, carptr, Rothesay, o
Rodgers David, Springfield
Rodgers Jas H, painter, Nauwigew'k
Rodgers John, far, Barnesville, o
Rodgers Thos, far, Barnesville, t
Rogerson Bev, far, Moss Glen, f s
Rodgerson David, far, Grey's Mls, f s
Rodgerson John, labr, Moss Glen, o
Rogers Alex, far, Elmhurst, f s
Rogers Chas, far, Grey's Mills, o
Rogers David, far, Sartell, t
Rogers Geo, far, Moss Glen, f s
Rogers John, far, Walton's Lake, o
Roleston Alex, far, Whitehead, o
Roser James, far, Gray's Mills, o
Rose Charles, far, Westfield, o
Rose Geo A, smn, Westfield, o
Rose James, far, Westfield, o
Ross Daniel, far, Waterford
Ross David, far, Pearsons, o
Ross Edward, far, Rothesay, o
Ross James, contractor, Norton Sta
Ross James, far, Pearsons, o
Ross James, far, Westfield, o
Ross James, far, Smith Town, f s
Ross Thos, far, Norton Station, o
Ross Wm, far, Norton Station, o

ROTHESAY COLLEGE SCHOOL FOR BOYS, Rev. G. E. Lloyd, M. A., principal, Rothesay

ROTHESAY COLLEGE SCHOOL FOR GIRLS, Miss Hooper, prin'al, Roth'ay

Rourke Jas, shipowner, St Martins, o
Rourke W H, shipowner, St Martins, o
Rouse Frank, far, Corn Hill, o
Rouse Marvin, far, iMillstream, o
Rouse Wm A, far, Corn Hill, o
Rowney Henry, Springfield
Rubert John, far, Hampton, o
Rubert Moses, far, Hampton, o
Ruddick Andw, gen dlr, Upham
Ruland Jas L, far, Norton Station, f s
Ruland John, far, Norton Station, o
Ruland John, jr, far, Norton Sta, f s
Rush John, far, Land's End, o
Rush Michael, far, Bayswater, o
Rush Patk, far, Bayswater, o
Russell James, far, St Martins, o
Russell Jas J, carptr, Kingston, o
Russell Wm, far, Passekeag, o
Rutledge Adam, far, Collins, f s
Rutledge David, far, Pearsons, o
Rutledge David, far, Collins, o
Rutledge Peter, far, Collins, f s
Ryan Albt, far, Jeffry, f s
Ryan Chas E, far, Ratter's Cor, s o
Ryan Frank, millman, Hampton Vil
Ryan Hugh, far, Norton Sta, t
Ryan John, far, Norton Station
Ryan John, emp I C R, Nauwigew'k, o
Ryan John E, far, Ratter's Cor, o
Ryan John Thos, far, Rothesay
Ryan Patk C, far, Norton Station, t
Ryan Robt J, far, Apohaqui, f s
Ryder A, school tchr, Butternut Rge
Ryder Asa F, far, Lime Hill, o
Ryder Elijah, far, Lime Hill, o
Ryder Nathan, far, Hampton, o
Ryder Stepn, far, Newtown, o
Ryder Wm H, far, Jordan Mt, o
Sargeson John, far, Thomond, s o
Sargeson Robt, far, Thomond, o
Sartell John C, far, Sartell, o
Saunders Albt, far, Gondola Point, o
Saunders Albt, far, Bloomfield, t
Saunders Albt M, far, Gondola Pt, o
Saunders Anderson, far, Bloomfield, o
Saunders A, far, Nauwigewauk, t
Saunders Chas, far, Gondola Point, o
Saunders Edwin, far, Perry's Point, o
Saunders Elias H, gardener, Rothesay
Saunders Fredk, far, Gondola Pt, f s
Saunders Geo, far, Gondola Point, o
Saunders Geo A, Gondola Point, f s
Saunders Geo T, far, Gondola Pt, o
Saunders Har, far, Gondola Point, o
Saunders Herb, far, Gondola Point, o
Saunders Isaac J, far, Gondola Pt, o
Saunders Isaiah, far, Gondola Pt, o

Write to The IRA CORNWALL CO., Ltd., 68 King Street, St. John, N. B., for their list of second-hand Typewriters.

Saunders James, far, Moss Glen, f s
Saunders James H, Gondola Point, f s
Saunders James S, far, Hampton, o
Saunders L H, labr, Nauwigewauk
Saunders Oscar, far, Gondola Point, o
Saunders Thos W, far, Gondola Pt, o
Saunders W S, far, Gondola Pt, o
Saunders Zephic, far, Havelock, o
Saunderson Lee, far, Whitehead, o
Scallon Peter, far, Sea Dog Cove, o
Scheck Allen, far, Millstream, o
Scheck Chas B, far, Scheck's, f s
Scofield Allen, far, Carsonville, o
Scofield Isaac, far, Newtown
Scofield Jas E, far, Keith, o
Scofield John, far, Carsonville, o
Scofield John K, far, Stewarton, o
Scofield W W, far, Keith, o
Scott Albt, far, Penobsquis, f s
Scott Alex, far, Hammond Vale, o
Scott Alex, far, Hammond Vale, o c
Scott Alfred, Waterford, o
Scott Arch, far, Bloomfield, t
Scott James, far, Hammond Vale, o
Scott James H, far, Springfield, o
Scott John, far, Hammond Vale, o c
Scott John, far, Penobsquis, f s
Scott John, carptr, Bloomfield
Scott John, far, Milkish, o
Scott John, jr, far, Milkish, o
Scott Oliver, far, Penobsquis, o
Scott Richd, far, Hammond Vale, o
Scott Robt, far, Armstrong, o
Scott Robt, far, Hammond Vale, o
Scott Robt, jr, far, Hammond Vale, o
Scott Thos, far, Hammond Vale, o
Scott Wm, far, Milkish, o
Scott Wm O, far, Penobsquis, o
Scovil Bros, gen dlrs, Collina
Scovil G F, far, Belleisle Creek, f s
Scovil Geo G, far, Belleisle Creek, o
Scovil Henry W, far, Smith Town, o
Scovil John B, far, Smith Town, o
Scovil Robt, far, Smith Town, o
Scovil Robt, far, Torryburn, f s
Scovil Thos T, far, Springfield, o
Scovil Walter B, far, Springfield, f s
Scribner Albt, far, Middleton, o
Scribner Allison, far, Middleton, o
Scribner Arthur, far, Lime Hill, f s
Scribner Arthur, far, Lime Hill, f s
Scribner Chas, far, Middleton, o
Scribner Chas, far, Long Point, o
Scribner Chas G, far, Long Point, f s
Scrigner Gilford, far, Springfield
Scribner H, shingle mfg, Hampton V, o
Scribner Hezekiah, far, Middleton, o
Scribner James H, far, Kingston, o
Scrigner James H, far, Middleton, o
Scribner John, far, Tooletown, o
Scribner John, millman, Hampton Vil
Scribner J W, far, Downeyville, f s
Scribner Joseph, far, Hatfield's Pt, o
Scribner Leslie, Kingston, o
Scribner Noah, far, Long Point, o
Scribner Norman, far, Middleton
Scribner Robt, far, Hampton Vil, f s
Scribner Saml, far, Perry's Point, o
Scribner Simon, far, Belleisle Creek, o
Scribner Stepn, far, Downeyville, o
Scribner Thos, far, Lime Hill, o
Scribner Wm H, far, Middleton, o
Scribner Wm T, hotel, Hampton, o
Sealey Arch, far, Land's End, o
Sealey Richd, far, Land's End, o
Sear Oliver, saddler, Waterford, t
Searle Hanford, far, Armstrong, o
Searle Wm, far, Evandale, o
Secord Edw N, far, Apohaqui, f s
Secord Frank, far, Apohaqui, f s
Secord Geo, far, Apohaqui, f s
Secord Gillead, far, Apohaqui, o
Secord Hiram, far, Penobsquis, o
Secord Inkerman, far, Apohaqui, f s
Secord James E, clerk, Rothesay
Secord James H, far, Apohaqui, o
Secord James S, far, Apohaqui, f s
Secord Judson, far, Apohaqui, f s
Secord Wm, far, Apohaqui, o
Secord W R, far, Apohaqui, o
Sederquest C, far, Marchbank, f s
Seely Bliss, far, Havelock, f s
Seely Byron, far, Hampton, o
Seely C P B, far, Buternut R, f s
Seely Egerton, far, Hampton, o
Seely F D, millowner, Round Hill
Seely Fredk, trackman, Havelock
Seely Geo T, carptr, Oak Point, o
Seely Geo F, millman, Round Hill, f s
Seely Gilford, far, Londonderry, o
Seely Howard M, millman, Hampton V
Seely Jas A, jr, far, Grey's Mills, s o
Seeley J D, blksth, Butternut Ridge, o
Seely Oscar, joiner, Londonderry, o
Seely Richd, far, Long Reach, t
Seely Wm A, far, Butternut Ridge, f s
Seely Wm J, far, Butternut Ridge, o
Sentell W R, jr, far, Upham Sta, f s
Shampier Adino P, far, Kingston, o
Shampier Wm, smn, Kingston, o
Shanklin G W, far, Springfiled, t
Shanklin Had, coaster, Hatfield's Pt, o
Shannon Robt, far, Urney, o
Shannon Robt, far, Urney, f s
Sharp Abel E, labr, Penobsquis, o
Sharp Albt, far, Sharp, o
Sharp Alf, far, Mouth Nerepis, f s
Sharp D W, mechanic, Westfield, o

FRED A. DYKEMAN & CO., DRY GOODS and FURNISHINGS, 97 KING STREET, - ST. JOHN, N. B.

Sharp Fred E, far, Midland, f s
Sharp Geo, watchmkr, Hampton, o
Sharp Geo S, far, Apohaqui, o
Sharp Geo A, far, Midland, o
Sharp Harris, mechanic, Hampton
Sharp Henry J, far, Milstream, o
Sharp Hiram S, far, Sharp, o
Sharp Isaac, grist mill, Millstream
Sharp Joseph H, far, Apohaqui, o
Sharp Mar, saw and grist mill, Water'fd
Sharp Mar H, millwt, Harrison's, o
Sharp M H, far, Butternut Ridge, o
Sharp Nat D, far, Sea Dog Cove, o
Sharp Newton, far, Collins Cor, s o
Sharp Ormond, far, Sharp, o
Sharp Robt, far, Midland, o
Sharp R P, far, Mouth Nerepis, f s
Sharp Robt E, far, Millstream, o
Sharp Seymour, far, Mouth Nerepis, fs
Sharp Wm, far, Norton Station, o
Sharp Wm, far, Collins Cor, o
Sharp Wm H, labr, Millstream
Sharp Wm H, far, Norton Station, s o
Sharp Wm McL, blksth, Lr Norton
Sharp Wm R, far, Mt Middleton, o
Shaughnessey Patk A, far, Newtown, o
Shaw Joseph, far, Henderson Sett, o
Shaw Thos, Westfield, o
Shech Wm, hotel, Waterford, o c
Sheldrick Ezra, far, Kingston, o
Sheldrick Robt, far, Kingston, o
Sherforth Robt, far, Bloomfield, o
Sherman Caleb, far, Hatfield's Pt, o
Sherwood Ab N, far, Midland, o
Sherwood Albt, far, Hillsdale, o
Sherwood Alfd, far, Hillsdale, o
Sherwood A P, mechanic, Norton S, o
Sherwood Andw, far, Upham, o
Sherwood Archd, labr, Marchbank
Sherwood Bert W, far, Hillsdale, o
Sherwood C H, far, Nauwigewauk, o
Sherwood David H, far, New Line R, o
Sherwood Gil J, far, Hillsdale, t
Sherwood H H, far, Upham Sta, f s
Sherwood Jas, far, Hammond Vale, o
Sherwood Jas, far, Norton Station, o
Sherwood Lem C, far, Hillsdale, o
Sherwood J J, far, Hammond Vale, o c
Sherwood Leo, miller, Campbell Sett, o
Sherwood Moses, far, New Line Rd, o
Sherwood R, far, Hammond, f s
Sherwood Robt, far, Rothesay, o
Sherwood Robt, far, New Line Rd, o
Shewood S H F, far, New Line Rd, o
Sherwood Theo, far, New Line Rd, o
Short Chas S, gen dlr, Round Hill
Short Silas P, gen dlr, Round Hill, o
Short W P, blksth, Round Hill, o
Shorten Geo, far, Westfield, o
Shubley Miss L, general teacher, R C S for Boys, Rothesay
Simonds Rev Rich, clergy, Norton, o
Simpson Alex, blksth, Titusville, o
Simpson John, far, Nerepis Station, o c
Simpson John, far, Westfield, o
Simpson L H, far, Clover Hill, o
Simpson Robt, blksth, Barnesville, o
Sinnott Jas A, gen dlr, Apohaqui, o
Sinnott Patk, far, Grey's Mills, o
Slason John W, far, Rothesay
Slattery John, far, Apohaqui, o
Slattery Patk, far, Norton Station, f s
Slattery Syl, far, Campbell Sett, f s
Sleep Saml, far, Evandale
Sleep Thos, far, Rothesay, o
Small Ernest A, far, Stewarton, o
Small Geo, Springfield, o
Smiley W A C, far, Apohaqui, s o
Smith Albert, far, Nauwigewauk, o
Smith Alex, far, Scotch Sett, o
Smith Alfd, far, Smith Town, o
Smith Andw, far, Smith Town, o
Smith Andw B, far, Smith Town, o
Smith Arthur, far, Smith Town, f s
Smith Arthur B, hackman, H'pton, s o
Smith Benj H, baker, Hampton, o
Smith Bev R, far, Smit hTown, o
Smith Chas, Springfield, o
Smith Chas, labr, Penobsquis
Smith Chas, millman, Hampton
Smith Chas A, far, Springfield
Smith Chas L, far, Smith Town, o
Smith Chris, far, Anagance, o
Smith David A, far, Salt Springs, o
Smith David F, far, Salt Springs, o
Smith Ebenezer, far, Smith Town, o
Smith Edgar, clerk, Hampton, o
Smith Edward, far, Titusville, o
Smith Edwd, far, Thomond, s o
Smith Ernest, far, Salt Springs, o
Smith Ezra, labr, Titusville
Smith Geo, carptr, Penobsquis
Smith Geo A, far, Thomond, t
Smith Geo C, miller, Millstream, o
Smith Gordon, far, Thomond, f s
Smith Harlen F, far, Hampton V, s o
Smith Hiram, far, Hillsdale, o
Smith Herbert, far, Hampton, o
Smith H A, gen dlr, Smith Town, o
Smith H V N, far, Smith Town, o
Smith Humphrey, far, Hillsdale, o
Smith Isaac, far, Anagance, o
Smith Isreal, far, Hampton
Smith James, labr, Hampton Vil, o
Smith James, far, Hampton, o
Smith James, far, Belleisle, o
Smith James, far, Millstream, o
Smith James, jr, miller, Millstream, o

Send to a reliable House direct for Cut Flowers, Plants, etc. Nova Scotia Nursery, Halifax, N.S.

Smith Jas, labr, Markhamville, t
Smith James A, far, Hampton, o
Smith James H, far, Smith Town, o
Smith James H, labr, Hampton Vil
Smith James W, livery, Hampton, o
Smith John, far, Anagance, f s
Smith John, far, Woodpecker Hall
Smith John, far, Smith Town, o
Smith John, jr, far, Newtown, o
Smith John D, far, Passekeag, o c
Smith J Duvernett, far, Hampton, o
Smith John H, far, Belleisle, s o
Smith John H, far, Salt Springs, o
Smith J Newton, physician, H'ton, o
Smith John S, far, Smith Town, o
Smith John S, far, Lily Lake, f s
Smith Joshua H, far, Hampton, o
Smith Jos W, far, Hampton Vil, s o
Smith Joshua H, far, Hampton, o
Smith Lorenzo, far, Millstream, o
Smith Manzer, far, Hampton, o
Smith Matthew, far, Thomond, o
Smith Mattnew, far, Anagance, o
Smith M D, shemkr, Smith Town, o
Smith Newton, far, French Vil, o
Smith Norman S, far, Hampton
Smith Patk, far, Havelock, o
Smith Richd, millman, Penobsquis
Smith Robt, smn, Kingston, o
Smith Robt, far, Hampton, f s
Smith Robt, far, Gondola Point, o
Smith Robt T, far, Salt Springs, o
Smith Robt W, gen dlr, Hampton
Smith Spurgeon, far, Hillsdale, o
Smith Stepn J, far, Gondola Point, o
Smith Sylves, far, Hampton
Smith Thos, hotel, Hampton
Smith Thos E, millman, Hampton
Smith Thos E, far, Norton Sta, f s
Smith Thos E, far, Passekeag, o
Smith Wm, far, Salt Springs, o
Smith Wm B, far, Hampton, o
Smith Wm M, far, Damascus, o
Smith W S, baker, Hampton
Smithers Rev A, Epis, Waterford, o c
Snider Alfred B, far, Harrison's, o
Snider Bedford L, far, Studholm, f s
Snider Chas, far, Cedar Camp, f s
Snider Cyrus W, far, Mountain Dale, fs
Snider Edwd, far, Penobsquis, f s
Snider Geo S, far, Snider Mt, o
Snider Hanford, far, Snider Mt, o
Snider H W, teacher, Snider Mt
Snider Jacob, far, Penobsquis, o
Snider James, far, Harrison's, o
Snider James, far, Snider Mt, o
Snider Lester, far, Studholm, o
Snider Leverett, far, Harrison's, o
Snider Leverett, jr, far, Waterford, o
Snider Robt, far, Waterford, f s
Snider Wm, far, Harrison's, o
Snodgrass Chas G, far, Passekeag, f s
Snodgrass Chas N, labr, Hampton, t
Snodgrass Geo, far, Tituisvlle
Snodgrass Jas, far, Passekeag, o
Snodgrass Jas, labr, Hampton Village
Snodgrass Saml, far, Smith Town, o
Snodgrass Wm, far, Titusville, o
Snodgrass Wm J, labr, Hampton, t
Somers Geo, far, Collins, o
Somerville Alex, carptr, Millstream, o
Somerville A M, physician, H'fields' P
Somerville Andw, far, Millbank, o
Somerville Andw J, far, Millstream, f s
Somerville Danl, far, Norton Station, o
Somerville Duncan, far, Stewarton, o
Somerville Jas, far, Stewarton, o
Somerville John, far, Norton Station
Somerville John, far, Scotch Sett, o
Somerville Joseph, far, Millstream, o
Somerville M W, far, Norton Sta, o c
Somerville W W, w'man, Hatfield's P, o
Soper Geo W, far, Snider Mountain, o
Soper James R, far, Fenwick, o
Soper John, far, Fenwick, o
Souther Saml, far, Milkish, o
Souther Thos, far, Milkish, o
Splane James, far, Havelock, o
Splane John, far, Havelock, o
Spragg Alex, far, Hatfield's Pt, f s
Spragg Azor B, far, Springfield, o
Spragg B, waterman, Hatfield's Pt, o
Spragg Danl, far, Kiessletown, f s
Spragg David W, far, Hatfield's Pt, o
Spragg Hat, waterman, Hatfield's P, o
Spragg Henry A, far, Belleisle, f s
Spragg Israel, far, Hatfield's Point, o
Spragg Jacob W, far, Springfield, s o
Spragg James, far, Hatfield's Pt, f s
Spragg John, far, Hatfield's Pt, f s
Spragg John J, far, Sartell, o
Spragg Lem E, far, Hatfield's Pt, o
Spragg Norval, far, Springfield, f s
Spragg Syl, far, Springfield
Spragg T W, waterman, Hatfield's P, o
Spragg W B, far, Hatfield's Point, o
Spragg Zeb S, far, Springfield, o
Sprague Ackman, far, Sprignfield
Sprague Alex, far, Springfield
Sprague Asa, far, Penobsquis, o
Sprague Asa D, far, Penobsquis, o
Sprague By, far, Springfield
Sprague Danl, far, Kars, f s
Sprague Rev H, Methodist, Hampton, o
Sprague John W, far, Springfield
Sprague Lemuel S, far, Belleisle, o
Sprague S W, jr, gen dlr, Hampton, o
Spooner Clar, publisher, Hampton, o

ASK for Clapperton's SPOOL COTTON. Try It.
WM. CLAPPERTON & CO., MONTREAL

Sproul Albt J, clerk, Hampton
Sproul Andw B, far, Apohaqui, o
Sproul Elliott B, far, Apohaqui, o
Sproul Frcdk M, clerk, Hampton
Sproul Hugh, Waterford, o
Sproul Jas W, Hampton, t
Sproul John H, far, Hampton, o
Sproul W H, watchman, Norton Sta, t
Sproul Mm M, far, Apohaqui, o
Stableford Ab, far, Ward's Creek, o
Stackhouse C, far, Salt Springs, t
Stackhouse John E, far, Bloomfield, o
Stackhouse W H, far, Bloomfield, o
Stagg Wm, far, Urquhart's, f s
Stanley Edwd, far, Sartell, o
Stanley Geo C, far, Sartell, o
Stanley Geo E S, labr, Springfield
Staples N S, far, Milledgeville, o
Starratt Newton, far, Urquhart's, f s
Starratt W N, far, Grey's Mills, o
Starratt Wm N, far, Round Hill, o
Steele Alex, far, Barnesville, o
Steele Alex, far, Upham, f s
Steele James, far, Upham, f s
Steele John, far, Barnesville, o
Steele Nathan, far, Barnesville, o
Steen Capt Mat, far, Westfield, o
Steeves H J, far, Mechanics' Sett, t
Stephenson Jas, box mkr, Hampton
Stephenson S, millman, Hampton, o
Stevens Benj, far, Grand Bay, o
Stevens Edgar, labr, Mouth Nerepis
Stevens Edwd, far, Westfield, o
Stevens Geo H, far, Salt Springs, t
Stevens James, far. Grand Bay, o
Stevens O C, labr, Mechanics' Sett
Stevens Stephen, far, Westfield, o
Stevens Wm, far, Grand Bay, o
Stevenson Chas, far, French Vil, o
Stevenson Edw, blksth, Westfield, o
Stevenson E S, blksth M Nerepis, s o
Stevenson Thos, far, Westfield, o
Stevenson Wm J, far, Westfield, o
Stewart A S, gen dlr, Stewarton, o
Stewart Alex T, far, Stewarton, o
Stewart C E, carptr, Butternut R, o
Stewart Daml, far, Hampton, o
Stewart John, far, Bloomfield, o
Stewart John, Norton, o
Stewart J W, far, Williams' Ldg, f s
Stewart Mar, far, Penobsquis, o
Stewart Wm, far, Penobsquis, o
Stewart Wm O, far, Hampton, o
Stewart W O, jr, com trav, Hampton
Stockton A T, far, Corn Hill, o
Stockton Duncan, far, Newtown, o
Stockton Eben, far, Corn Hill, o
Stockton Ezra, far, Anagance Ridge
Stockton Frank, far, Newtown, o
Stockton Geo C, far, Newtown, o
Stockton Howe L, farf, Newtown, o
Stockton Leander, far, Corn Hill, o
Stockton Lester, far, Anagance, o
Stockton Quimby L, far, Havelock, o
Stockton Richd W, far, Newtown, o
Stockton Saml, far, Corn Hill, o
Stockton Sterling, far, Butternut R, o
Stockton S H, gen dlr, Collina
Stone Albert, far, Penobsqpis, o
Stone Titus, far, Penobsquis, o
Story James, far, Poodie, o
Story John, far, Ward's Creek, t
Story Wm H, far, Ward's Creek, f s
Stratton Geo, far, Hampton, o
Stratton Thos, far, Hampton
Stultz John I, labr, Round Hill
Sullivan Cor, far, Hampton, o
Sullivan Danl, far, Foster's Croft, o
Sullivan Denis far, Foster's Croft, f s
Sullivan Denis H, millman, Norton
Sullivan Isaac, Norton, o
Sullivan James, labr, Titusville, o
Sullivan John, far, Upham Station, o
Sullivan John, jr, far, Upperton, t
Sullivan Michael, far, Mechanics' S, o
Sullivan Tim, far, Foster's Croft, f s
Tabor Abram, far, Upperton, o
Tabor Edward, far, Poodie, o
Tabor Fred, far, Hammond, f s
Tabor Harvey, far, Hammond , f s
Tabor James F, far, Hillsdale, o
Tabor Jesse, far, Upperton, o
Tabor John, far, Hammond, f s
Tabor Merritt, far, Poodie, o
Tabor Noah, far, Hammond Vale, o
Tabor Saml, far, French Village, o
Tait Danl, far, Penobsquis, o
Tait Daniel, jr, far, Plumweseep, f s
Tait George, far, Wallace, o
Tait John, far, Passekeag, o
Tait Robt, labr, Penobsquis, o
Tait Wm, labr, Plumweseep, f s
Tait Wm John, far, Wallace, o
Tamlyn Bert, far, Farmingdale, o
Tamlyn Chas W, far, Newtown, o
Tamlyn John, far, Newtown, o
Taylor Alex, Greenwich, t
Taylor Alfd, far, Blomodeld, t
Taylor Cor, labr, Penobsquis
Taylor Geo L, physician, Hampton, o
Taylor John F, shipowner, Rothesay, o
Taylor Joseph, far, Stewarton, o
Taylor Miles J, far, Millstream, f s
Taylor Wm, far, Millstream, o
Taylor Wm B, far, Butternut R, f s
Tayes Gilbt, far, Salt Springs, o
Tays Gilbert, far, Passekeag, f s
Tays Hiram N, blksth, Salt Springs, o

Alfred Whitman, B. A., LL. B. **BARRISTER, SOLICITOR, &c**
58 Bedford Row, Halifax, N. S.

Tays John, far, Passekeag, o
Tays John, far, Robertson's t
Tays John W, far, Passekeag, o
Tays John W, far, Hammond Vale, o
Tayes Robt, blksth, Barnesville, o
Tayes Saml, far, Salt Springs, o
Tays Wm, far, Passekeag, f s
Teakles Andw, Norton, o
Teakles Byron, labr, Penobsquis
Teakles Chas, carptr, Penobsquis
Teakles Edw, labr, Plumweseep, f s
Teakles Fenwick, far, Penobsquis, o
Teakles Hiram, far, Portage, o
Teakles Hugh, far, Penobsquis, o
Teakles James, far, South Branch, o c
Teakles Jos, far, South Branch, o c
Teakles Wm, labr, Plumweseep, f s
Teakles Wm, far, Pluweseep, o
Theal Alonzo, far, Carter's Point, o
Theal Capt Jas, far, Public Ldg, o
Theal Hedley, millman, Smith Town
Theal James, far, Public Landing, o
Thompson Alf, far, Hammond Vale, f s
Thomson D W, far, Perry's Point, o
Thompson Geo, far, Hammond Vale, o
Thompson Geo, far, Fenwick, o
Thompson Jas, far, Fenwick, o
Thompson James, far, Newtown, o
Thomson John, far, Perry's Point, o c
Thompson Mark, far, Newtown, o
Thompson Percy W, far, Rothesay, s o
Thompson Robt, far, Urney, o
Thompson Robt, far, Kingston, o
Thomson Robt, jr, far, Rothesay, o
Thompson Theo S, far, Smith's Ck, f s
Thompson Wm, far, Penobsquis, o
Thompson Wm, far, Fenwick, o
Thomson Wm B, far, Pery's Point, o
Thomson Wm E, clerk, Rothesay, s o
Thomson Wm J, far, Perry's Pt, o
Thorne Abel E, carptr, Butternut R, o
Thorne Abram, far, Butternut R, o
Thorne Albt G, far, Buternut R, f s
Thorne Albt R, far, Butternut R, o
Thorne A J, physician, Butternut R, t
Thorne B S, physician, Havelock
Thorne Caleb, far, Elmwood, o
Thorne C G, far, Butetrnut Ridge, f s
Thorne Chas W, far, Mannhurst, o
Thorne David, far, Butternut Rge, o
Thorne Geo A, far, Elmwood, o
Thorne Gilbt, far, Newtown, o
Thorne Hazen, far, Buttrenut Ridge, o
Thorne H A, clerk, Butternut Ridge
Thorne Isaac, far, Mannhrust, o
Thorne Jacob, far, Butternut Ridge, o
Thorne Jacob, far, Stewarton, f s
Thorne James, far, Butternut R, o
Thorne James E, far, Butternut R, o
Thorne Miles, far, Butternut Ridge, f s
Thorne Richd, far, Butternut Rge, o
Thorne Ralph, far, Butternut Rge, o
Thorne Saml C, broker, Butternut R
Thorne Saml D, far, Butternut R, o
Thorne Silas O, far, Butternut Rge, f s
Thorne S W, student, Butternut R, f s
Thorne Thos, far, Springfield, oc
Thorne Thos G, far, Tooletown, o
Thorne W C, clerk, Butternut R, s o
Thorne W S, far, Butternut Ridge, f s
Thorne Wm M, far, Mannhurst, f s
Tierney John, far, Corn Hill, o
Titus B Wm S, far, Upham, f s
Titus Chas, gen dlr and saw mills, Upham, o
Titus Chas H, blksth, Titusville, o
Titus C Leverett, miller, Marvin, o
Titus Edwd, far, Titusville, o
Titus Ernest G, far, Titusville, f c
Titus Frank L, tel oper, Bloomfield
Titus Frank S, far, Upham, f s
Titus F Warren, bookkpr, Hampton V
Titus Gilbert D, far, Marvin, o
Titus Gilbert W, far, Norton, o
Titus Jacob, far, Upham, o
Titus James, gen dlr, Hampton, o
Titus James G, far, Titusville, o
Titus James W, far, Titusville, o
Titus John E, far, Bloomfield, o
Titus John F, far, Titusville, o
Titus Jona C, far, Titusville, o
Titus Jona M, gen dlr, Upham, o
Titus J E & Son, gen dlrs, Bloomfield
Titus J & J, gen dlrs, Upham
Titus Theo, far, Nauwigewauk, o
Tobin Saml K, far, Bayswater, o
Todd Benjamin, labr, Moss Glen, t
Todd Edw A, millamn, Hampton, o
Todd James, millman, Hampton
Todd Wm, millman, Hampton
Toland Geo S, far, Passekeag, f s
Tong Thos, far, Springfield, o
Toole Edward M, far, Tooletown, o
Toole Geo B, far, Tooletown, f s
Toole James W, far, Tooletown, o
Torrey H S, agent, Hampton
Townsend Jos W, far, Passekeag, o
Townson John E, labr, Hampton
Travis Allan McN, stn agt, Hampton
Travis Edwd, far, Cheyne Sett, o
Travis Edwd, far, Greenwich Hill, o
Travis E, jr, far, Greenwich Hill, f s
Travis James, far, Cheyne Sett, o
Travis Thos, far, Greenwich Hill, o
Travis Wm J, far, Greenwich Hill, f s
Treadwell Wm H, millman, Hampton
Tribe Abner, millman, Ward's Ck, o s
Tribe Geo E, far, Ward's Creek, o

P. S. MacNUTT & CO. American and Canadian Farm Machinery, Buggies, Carts, Sleighs and Harness. ST. JOHN, N. B.

Trueman James, gen dlr, Hampton
Trueman T P, gen dlr, Nauwigew'k, o
Tucker Willis, far, Goshen
Turnbull Donald, millman, Hampton
Turnbull Donald, far, French Village, o
Turnbull Geo, labr, Rothesay
Tweedie R LeB, barrister, Hampton
Tweedie Rev Wm, Meth, Hampton, o
Twiggs David, labr, French Village
Tyson Wm H, far, Hampton, o
Upham Albt H, far, Upham, o
Upham Cheese Factory, Upham
Upham Gilbt D, far, Upham, o
Upham Jas W, far, Upham Station, f s
Urquhart Alpheus, far, Pong Point, o
Urquhart Chas, far, Belleisle, o
Urquhart Danl, far, Paddock, o
Urquhart Danl J, far, Belleisle, o
Urquhart Geo E, far, Urquhart's, f s
Urquhart James, far, Belleisle, o
Urquhart John A, far, Springfield, o
Urquhart John W, far, Belleisle, o
Urquhart John W, far, Long Point, f s
Urquhart Joseph, far, Belleisle, o
Urquhart Josiah, far, Downeyville, o
Urquhart Lee, far, Urquhart's, f s
Urquhart Marshall, far, Long Point, fs
Urquhart Nathaniel, far, Clifton, f s
Urquhart Noah, far, Springfield, o
Urquhart Noah S, far, Springfield
Urquhart Seymour, far, Tooletown, o
Urquhart Wellington, far, Downeyvl, o
Urquhart Wm, far, Hatfield's Point, o
Urquhart Wm jr, far, Downeyville, o
Urquhart W A C, far, Belleisle, o
Vail Chas, far, Carsonville, o
Vail David B, far, Springfield, o
Vail David H, far, Belleisle Creek, o
Vail Edward, far, Belleisle, o
Vail Isaac, far, Belleisle, o
Vail Isaac, labr, Hampton
Vail James W, far, Belleisle, f s
Vail John, far, Belleisle, o
Vail Joseph W, far, Belleisle Creek, s o
Vail Wm H, far, Belleisle Creek, o
Vance John, far, Moss Glen, o
Vanwart Chas R, far, Evandale, f s
Vanwart David W, far, Paddock, o
Vanwart E G, far, Tennant's Cove, o
Vanwart Frank, far, Grey's Mills, f s
Vanwart Gab, far, Tennant's Cove, o
Vanwart Isaac, far, Downeyville, f s
Vanwart Jacob, far, Grey's Mills, o
Vanwart J H, far, Tennant's C, f s
Vanwart John O, far, Up Grenwich, o
Vanwart Robt, far, Downeyville, f s
Vanwart Rev Thos, Baptist, Norton S
Vanwart Val, far, Tennant's Cove, o
Vanwart Wes J, far, Tennant's C, f s
Vanwart Wm, far, Long Reach, o
Vanwart Wm, far, Kars, o
Vanwart Wm, far, Lily Lake, f s
Vaughan James, far, Bloomfield, o
Vaughan John, far, Barnesville, o
Vaughan John, millman, Hampton
Vaughan Joseph, far, Hampton, o
Vaughan Joseph, jr, far, Hampton, o
Vaughan Wm H, far, Hampton
Veycey Chas H, far, Passekeag, o c
Veysey Geo I, sec formn, Apohaqui
Veysey Oliver, far, Norton Staotion, o
Vincent Edgar L, far, Rothesay, f s
Vincent Frank L, far, Fairleigh, o
Vincent Geo, far, Fairleigh, o
Vincent Geo R, barrister, Portland, o
Vincent Wm, far, Rothesay, o
Virtue James, far, Lonsdale, o
Virtue John, far, Ward's Creek, f s
Virtue Saml, far, Lonsdale, o
Votour James, far, Mechanics' Sett, o
Votour Thos C, far, Mechanics' Sett, o
Waddell Alex, far, Clifton, o
Waddell Alex J, far, Pierston, f s
Waddell David, far, Pierston, f s
Waddell Edwd, far, Clifton, o
Waddell J McM, labr, Nauwigewauk
Waddell James, millowner, Clifton, o
Waddell James E, far, Clifton, o
Waddell James, jr, far, Clifton, o
Waddell John, far, Reed's Point, t
Waddell Murray, far, Reed's Pt, o c
Waddell Robt, far, Rede's PoPint, t
Wagner Richd, far, Land's End, o
Wainwright Rev Hastings S, Episcopalian, Kingston
Walker Alfd, far, Millstream, o
Walker Andw, far, Walker's Sett, o
Walker Chas, far, Apohaqui, o
Walker Henry, far, Kingston, o
Walker John, far, Norton Station, o
Walker John, Lonsdale, o
Walker John H, far, Norton Station, o
Walker Richd, far, Lonsdale, o
Walker Saml C, far, Apohaqui, o
Walker Saml, far, Waterford, o
Walker Saml C, far, Lonsdale,
Walker Thos, far, Ward's Creek, f s
Walker Wm, labr, Clifton, t
Walker Wm, far, Walker Sett, o
Walker Wm, far, Ward's Chek, f s
Walker Wm S, far, Norton Station, o
Wallace Amasa, far, Grenwich Hill, o
Wallace Calvin, far, Shepody Road, o
Wallace Chas, far, Greenwich Hill, o
Wallace Courtney, far, Waterford, f s
Wallace Edgar, far, Penobsquis, f s
Wallace Ernest, labr, Waterford
Wallace Geo, shoemkr, Lily Lake, o

NOVA SCOTIA NURSERY, HALIFAX, N. S. Headquarters for PLANTS and CUT FLOWERS.

Wallace Geo, smn, Greenwich Hill, o s
Wallace John, lumber dlr, Waterford
Wallace John, far, Mechanics' Sett, o
Wallace Joseph, labr, Waterford
Wallace Joseph E, far, Waterford, o
Wallace Luther, far, Shepody Road, o
Wallace Walter, far, Mechanics' Sett, o
Wallace W, jr, far, Mechanics' Sett, o
Wallace Wm, far, Waterford, f s
Walters James, far, Penobsquis, o
Walton Ford, far, Up Grenwich, f s
Walton F E, boatman, Up G,wich, o s
Walton Henry, Up Greenwich, o
Walton James, labr, Moss Glen, t
Walton James, far, Up Greenwich, o
Walton John, far, Springfield, o
Walton John, far, Springfield
Walton Wm, far, Walton's Lake, o
Walton Wm, shoemkr, Rothesay, t
Wanamaker Albt, far, Nauwigewauk, o
Wanamaker Albt, blksth, Hammond R
Wanamaker C, labr, Nauwigewauk, o
Wanamaker J F, far, Upperton, o
Wanamaker J F, labr, Nauwigew'k, o
Wanamaker J H, far, Apohaqui, o
Ward Chas C, artist, Rothesay, t
Ward David, far, English Sett, o
Ward Francis R, far, English Sett, o
Ward James, far, Ratter's Cor, o
Ward Jas H F, far, English Sett, o
Ward John, far, English Sett, o
Wark Robt, far, Petersville, o
Warneford Ham, far, Hampton, o
Warneford H P, physician, Hampton V
Warneford Rev E A, Epis, Hampton
Warren Albt, far, Rothesay, o
Watson Francis, far, Collins Cor, o
Watson Joseph, far, Waterford, o
Watters Geo, far, Westfield, o
Watters John, far, Pierston, f s
Watters Wes A, smn, Carter's Point
Watters Wm, far, Rothesay, f s
Watters Wm B, emp N B R R, Mouth Nerepis, o
Watters Wm H, far, Carter's Point, o
Watts Chas H, far, Bloomfield, o c
Watts Henry, far, Bloomfield, f s
Watts John, far, Oak Point, o
Watts Moses, far, Bloomfield, o
Watts Wm, labr, Hampton
Weare Jas M, far, Titusville, o
Weatherhead Alex, far, Barnesville, o
Webster Alex T, far, Springfield, o
Webster Saml, far, Norton Station, o
Webster Wm, far, Mechanics' Sett, o
Webster Wm A, far, Norton Sta, o
Wedderburn F V, barrister, Hampton
Weir Geo W, emp C R R, Titusville
Wier Jas, gen dlr, Titusville
Weir Wm, far, Butternut Ridge, f s
Weldon David, far, Greenwich Hill, o
Weldon Geo W, far, Penobsquis, f s
Weldon Harry B, far, Penobsquis, f s
Weldon John, Greenwich Hill, o
Weldon R C, tanner, Penobsquis
Weldon Robt, far, Up Greenwich, s o
Weldon Stepn B, far, Penobsquis, o
Weldon Wesley, far, Greenwich Hill, o
Welsh Geo, far, Public Landing, f s
Welsh John, far, Butternut Ridge, o
Wetmore Adino P, blksth, Clifton, o
Wetmore Arthur S, joiner, Hampton
Wetmore Austin, far, Clifton, o
Wetmore Rev David J, Epis, Clifton
Wetmore D J, gen dlr, Kingston
Wetmore Fred H, physician, Hampton
Wetmore Geo M, far, Hatefield's Pt, o
Wetmore Gilbt, far, Clifton, t
Wetmore Henry, far, Hatfield's Pt, o
Wetmore Howard D, far, Clifton, o
Wetmore James Eli, far, Clifton, o
Wetmore Justus, blksth, Clifton, o
Wetmore Justus S, far, Clifton, o
Wetmore Norton, far, Bloomfield, o
Wetmore Ormond W, far, Clifton f s
Wetmore Oscar A far, Bloomfield, o
Wetmore Richd W, far, Whitehead, o
Wetmore Thos, far, Belleisle, f s
Wetmore T H, far, Bloomfield, o
Wetmore W E S, far, Bloomfield, f s
Wetmore Zobeski, far, Bloomfield Cor, t
Weyman Chas W, far, Apohaqui, o
Whalen Danl, far, Ward's Creek, o
Whalen Geo, far, Mt. Pisgah, f s
Whalen John, far, Penobsquis, o
Whalen John, far, Mt Pisgah, o
Whalen John, jr, far, Mt Pisgah,
Whalen Patk, far, Mt Pisgah, o
Wheaton Harvey, far, Urquhart's, o
Wheaton Henry, far, Reed's Point, o
Wheaton John, far, Urquhart's, o
Wheaton Leon D, far, Elmhurst, f s
Wheaton Seth G, far, Elmhurst, f s
Wheaton Wm F, far, Sartell, f s
Wheaton Wm W, far, Springfield, o
Whelpley Alf H, far, Carter's Point, o
Whelpley Bertram, far, South Branch, o
Whelpley David J, far, Carter's Pt, o
Whelpley D, mechanic, Lily Lake, o s
Whelpley Edgar, millman, Penobsquis
Whelpley Elias, far, South Branch, o
Whelpley Fredk, mfr, Round Hill, o
Whelplye Geo, far, South Branch, o
Whelpley Geo bookkpr, Lily Lake, s o
Whelpley Har D, ship carptr, Lily L, o
Whelpley Henry T, smn, Long Reach, o
Whelpley John, labr, Penobsquis
Whelpley Jos A, gen dlr, Round Hill

Our One-Cent Candies
are Best Value in Canada.

MOIR, SON & CO.
HALIFAX.

Whelpley J A & Co, skate mfrs, Greenwich Hill
Whelpley Leonard, far, Long Reach
Whelpley Saml, far, Penobsquis, o
Whelpley Sim, far, Carter's Point, o
Whelpley T B, far, Moss Glen, f s
Whelpley Thos G, labr, Round Hill, t
Whelpley Wm S, far, Round Hill, t
White Albt B, far, White's Mills ,o
White Chas J, far, Kingston, o
White Collins B, far, Long Reach, o
White David W, far, Wheitehead, o
White Edwd, section man, Apohaqui
White Elias S, far, Long Reach, f s
White Ervine, labr, Cardwell
White E Scovil, far, White's Mills, o
White Geo, far, Norton Centre, o
White Geo M, far, Whitehead, o
White Geo W, far, Norton Centre, f s
White Hedley, far, Long Reach, s o
White Henry, labr, Apohaqui
White Herb V, far, Springfield, s o
White Jacques, far, Apohaqui, t
White James A, far, White's Mills, o
White Jas R, mfr, White's Mills, o
White John A, far, White's Mills, o
White Jos R, mfr, White's Mills, o
White Judson, far, Long Reach, f s
White Peter, far, Norton Centre, o
White Robt, far, Long Reach, o
White Robt W, far, Norton Centre, o c
White Simon H, gen dlr, Springfield, o
White Thos, far, Goshen, o
White Thos, jr, I C R, Penobsquis
White Wm, far, Sea Dog Cove, o
Whiting Chas H, far, Pierston, o
Whitenect Abner, far, Anagance R, oc
Whitenect Alex, labr, Penobsquis
Whitenect Alfd, labr, Goshen
Whitenect Ernest, far, Penobsquis, o c
Whitenect Geo, far, Penobsquis, o c
Whitenect Geo T, far, Springfield, o
Whitenect Noah, far, Anagance R, o
Whitenect Robt, labr, Penobsquis
Whitenect Saml, far, Anagance R, o
Whitenect Wm, far, Penobsquis, o c
Whittaker Duncan, far, Holderville, o
WHITTAKER EDWARD L, insur'e agt, Hampton, Village
Whittaker Geo A, steamboat, Oak Pt
Whittaker Geo H, smn, Holderville, o
WHITTAKER JAMES E, of J. E. Whittaker & Co., Hampton
Wiggins S L Tilley, far, Norton C, o
Wilcox Andw H, far, Norton Station, o
Wilcox Simon R, far, Newtown, o
Wildlake F W, far, Ward's Creek, o c
Wiles James, far, Apohaqui, o
Wiles J Henry, far, Apohaqui, f s
Wiley Chas, far, Springfield
Wiley Wm, far, Springfield
Wilkins Thos, far, Armstrong's, o
Willett Gilbt, far, Westfield, o
Williams Albt, far, Carter's Point, o
Williams Andw, far, Belleisle Ck, o c
Williams B C, gen dlr, Bloomfield
Wiliams Bayard, far, Long Reach, f s
Williams Chas, far, Springfield
Williams Edmd, far, Carter's Pt, f s
Williams E C, far, Long Reach, o
Williams Forest W, far, Long Rch, o
Williams Francis, far, Carter's Pt, o
Williams Francis, far, Hampton, o
Williams Geo, far, Thomond, o
Williams Gilbt C, far, Centreton, o
Williams Hazen, far, Public Landing, o
Williams James D, far, Kingston, o
Williams Jas D, jr, far, Long Reach, o
Williams Jas H, far, Carter's Point, f s
Williams Jarvis, far, Public Landing, o
Williams John, carptr, Moss Glen, t
Williams Joshua B, far, Long Reach, o
Williams Merritt, far, Long Reach, o
Williams Robt, carriages, Apohaqui
Williams Robt, far, Apohaqui, o
Williams Robt, far, Brownsville, o
Williams Robt C, far, Long Reach, o
Williams Saml, far, Carter's Point, o
Williams Saml, Westfield, o
Williams Thos, far, Brownsville, o
Williams Thos, far, Carter's Point, o
Williams Thos, far, Long Reach, o
Williams Vinet, far, Norton, o
Williams Willet A, far, Long Reach, o
Williams Wm H, far, Long Reach, o
Williamson Benj, far, Greenwich Hill, o
Williamson Miss C, far, Greenwich, o
Williamson Saml, far, Greenwich H, f s
Williamson Thos, emp I C R, Hampton
Williamson Wm, liquors, Waterford
Willigeur David P, far, Belleisle, o
Willigeur Geo O, far, Belleisle, o
Willigeur H A, far, Belleisle Bay, f s
Wilson Geo M, machinist, Hampton, o
Wilson Herbert, far, Ratter's Cor, s o
Wilson Irvin, far, Titusville, o
Wilson James, far, Upham, f s
Wilson James, far, Springfield, o
Wilson & McLaughlin, saw mills, Anagance
Wilson Robt, far, Ratter's Cor, s o
Wilson Wm, far, Upham, o
Wilson Wm, jr, far, Collins Cor, o
Wood Amos, shoemkr, Barnesville
Wood Amos, far, Salina, f s
Wood Elijah A, labr, Hampton
Wood Fredk, far, Carter's Landing, o

STEWART'S Linen and Shoe Threads. Canadian Agents, WM. CLAPPERTON & CO., Montreal.

Wood James E, far, Carter's Point, o
Wood John, woodworker, Hampton
Wood John B, far, Clover Hill, o
Wood John D, box mkr, Hampton
Woodill Wm, far, Apohaqui, t
Woodman A M, far, Westfield, o
Woodward John J, far, Rothesay, o
Worden Alfd E, far, Tennant's Cove, o
Worden Archie S, labr, Milkish, o
Worden Chas H, far, Perry's Point, o
Worden Edmond C, far, Bayswater, o
Worden Gab J, far, Tennant's Cove, o
Worden Geo, far, Perry's Point, o
Worden Geo A, far, Milkish, o
Worden Geo E ,boatman, G'wich H, o
Worden Henry, machinist, Tooletown
Worden James, far, Perry's Point, o
Worden J Beverley, far, Milkish, o
Worden LeBaron, far, Greenwich H, o
Worden Willet, far, Milkish, o
Wortman John, far, Moore's, o
Wortman Moses K, far, Moore's, o
Wortman Robt, far, Mechanics' Sett, o
Wrath James, far, Millbank, o
Wright David A, far, Canaan Road, o
Wright Geo, carptr, Rothesay
Wright Herbert S, far, Millstream, o
Wright Horatio, far, Millstream, o
Wright Ivan, far, Keith, f s
Wright J H, jr, far, Quispamsis, o
Wright John M, far, Snider Mt, o c
Wright Joshua, far, Elmhurst, f s
Wright Peter C, far, Keith, o
Wright Wm, far, Rothesay, o
Wright Wm B, far, Millstream, o
Wright Wm J, far, Armstrong, o
Wylie David, far, Springfield, f s
Wylie Joseph, far, Hatfield's Point, o
Yandall John H, far, Springfield, o
Yandall Joseph, far, Long Point, o
Yandall Wm H, far, Gondola Point, o
Yeomans Caleb, far, Hampton, o
Yeomans Chas, far, Mechanics' Sett, o
Yeomans Chas E, far, Mechanics' S, o c
Yeomans David, spool mkr, Penobsquis
Yeomans Eli, far, Hampton
Yeomans Elias, far, Mechanics' Sett, o
Yeomans James, far, Hampton, o
Yeomans Joseph, far, Mechanics' Sett
Yeomans Matthew, far, Hampton, o
Yeomans Robt S, far, Smith Town, t
Yeomans Wm E, shoemkr, Hampton, o
Young John, far, Rothesay, f s
Young Saml, far, French Village, o
Young Thos, far, Armstrong, o
Young Wm, Land's End, o
Young Wm, far, Rothesay, f s

Montreal Wall Paper Factory.

SOLE AGENTS FOR ANAGLYPTA . . . IN CANADA. . . .

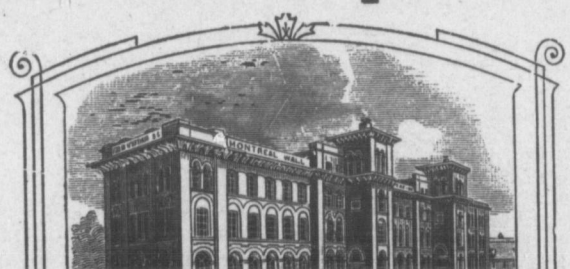

OUR GOODS ARE HANDLED BY ALL THE BEST DEALERS IN THE MARITIME PROVINCES.

COLIN McARTHUR & CO.,
OFFICE and WAREROOMS:
1030 NOTRE DAME STREET, MONTREAL.

Machinery

OF ALL KINDS.

AND A FULL LINE OF.....

ENGINEERS' AND MILL SUPPLIES.

Robb Engineering Co., Ltd., - Amherst, N. S.

EDMUNDSTON.

Madawaska County.

EXPLANATION OF LETTERS AFTER EACH NAME: O., Owner of Property; T., Tenant; F. S., Farmer's Son; S. O., Son of Owner; F. & O., Fisherman and Owner.

Albert Hilaire F, farmer, O
Albert Regis, laborer, O
Anderson Edward A, clerk
BABIN MRS A, Proprietor Royal Hotel
See adv page 870
Babin Mrs P, wid
Babin Severin, laborer, T
Balloch A Rainsford, general dealer
Beaulieu Alexander, farmer, O
Beaulieu Eloi sr, laborer
Beaulieu Eloi jr, laborer
Beaulieu Joseph, laborer
Beaulieu Philias, laborer
Beaulieu Pierre, laborer, O
Beaulieu Thomas, laborer
Beaulieu Xavier, farmer, O
Bechard Napoleon, farmer
Belanger Francis, farmer, O
Belanger Francis, (Jas) farmer, O
Belanger F, a' F, farmer, O
Belanger Louis, farmer, O
Belanger Romuald, carpenter
Belanger Xavier, carpenter, O

George Bernier,

DRUGGIST,

EDMUNDSTON,

Madawaska County, N. B.

HAVE CONSTANTLY ON HAND

Fine Drugs and Chemicals, Druggists Sundries,

Perfumery, Soaps, Brushes, Combs, Etc., Etc.

Special attention given to the compounding of Physicians' Prescriptions.

L. A. DUGAL,

Ferblantier Plombier, Couvreur et Poseur d'appareils de chauffage a eau chaude et air chaud, etc.

Tinsmith, Plumber, Roofer,

Hot Air and Hot Water

Heating Apparatus, Fitter, Etc.

EDMUNDSTON, N. B.

HOTEL HEBERT,

FELIX HEBERT, Prop., EDMUNDSTON, N. B.

First Class. Leading House.

The Oldest and Best known House in Edmundston.

Centrally Located. Bath Room. Sample Rooms.

IN CENTRE OF TOWN.

LIVERY STABLE IN CONNECTION. TEAMS IN ATTENDANCE AT ALL TRAINS. TERMS MODERATE.

M. FICKLER. N. FICKLER.

FICKLER BROS.,

Importers and Jobbers In

DRY GOODS,

Ready-Made Clothing, Boots and Shoes.

127, 133, and 137 St. Paul Street, Quebec, P. Q., also Branches at Edmundston, N. B. and Spring Hill, N. S. Address all Communications to Quebec.

DOMINICK LeGRASSE

MANUFACTURER OF

Boots and Shoes, Larrigans, &c.

REPAIRS PROMPTLY ATTENDED TO and SATISFACTION GUARANTEED.

EDMUNDSTON, N. B.

ASK for Clapperton's SPOOL COTTON. Try It.
WM. CLAPPERTON & CO., MONTREAL.

Belleflew Baptiste, laborer
Bernier Eliza, wid Dr F X
Bernier George, general dealer
BERNIER GEORGE, Druggist
See adv page 866
BERNIER J AUGURE, general dealer, O
Bernier J E, clerk
Bernier Lactus, laborer, O
Bertrand Alphonse, general dealer
BERUBE AUGUSTE, harness maker
Berube Edward, laborer, O
Berube Fabien, farmer, O
Berube Fred, farmer, O
Berube Fred, laborer
Berube John, farmer
Berube Magloire, farmer
Berube Pierre, laborer
Bissett George, blacksmith, O
Blanchette Eugene, laborer
Blanchette Honore, farmer, O
Blanchette Pierre, farmer, O
Bosse Casimier, farmer, O
Bosse Napoleon, farmer, O
Bosse Octave, laborer
Bouchard Arthur, laborer
Bouchard Joseph, laborer
Bouchard Louis jr, laborer
Bouchard Xavier, farmer
Boucher Anthyme, farmer, O
Boucher Oliver, farmer, O
Boucher Oliver, jr, farmer
Boucher Regis, laborer
Bourgoin Henry, laborer, O
Bourgoin Honore, laborer, O
Broche Henry, hotel clerk
Burpee Miss L J, telegraph operator
BURPEE S E, of Murchie & Burpee
Burpee S S, station agent
Charette Amede, laborer
Charette Joseph, laborer
Chasse David, prop Chasse hotel, O
Chasse David (Thomy) laborer, O
Chasse Thomas, laborer
Clavette Denis, laborer
COCHRANE T J, agent People's Bank of Halifax
Collin Edward, farmer, O
Collin Joseph, farmer, F S
Cormier David, barber
Cormier Hubert, laborer
Cormier Ubald, confectionery

JOSEPH F. LeBEL, TAILOR.

EDMUNDSTON, N. B.

Orders Filled with Promptitude and Satisfaction Guaranteed.

JOSEPH F. LeBEL, TAILLEUR.

SATISFACTION PROMPTE ET GARANTIS.

EDMUNDSTON, N. B.

FRED. LAVOIE,

Manufacturer of

BUGGIES,

TOP AND OPEN PHAETONS,

Express and Farm Waggons, Sleighs and Pungs.

Repairing and Painting neatly Effected. All Work Guaranteed.

Edmundston, N. B.

GEORGE RINQUETTE,

PROPRIETOR OF

QUEEN HOTEL.

THIS HOTEL is situated within two minutes walk of the Railway Station, and is convenient for Business travellers. The Proprietor is having it newly fitted up with all modern conveniences. RATES MODERATE.

EDMUNDSTON, N. B.

F. S. MURCHIE. S. E. BURPEE,

MURCHIE & BURPEE,

DEALERS IN

Groceries, Dry Goods, Boots and Shoes, Hardware, Crockeryware, and Glassware.

Country Produce taken in Exchange for Goods.

EDMUNDSTON, N. B.

Accommodation Hotel

ST. LEONARD STATION, N. B.

(Near Martin & Violette's Store.)

FIRST CLASS

LIVERY

connected with House, where teams can be obtained at short notice.

S. A. YOUNG, Proprietor.

N.S. NURSERY. Halifax, N. S., PALMS and DECORATIVE PLANTS
To Any Address at Short Notice.

Cote Alphonse, shoemaker
CYR BELONI A, gen dealer
Cyr Cyr, laborer
Cyr Eloi, shoemaker, O
Cyr Eloi, of P, St Basil, O
Cyr Eloi, of V, farmer, O
Cyr Fred, laborer
Cyr Honori, farmer, O
Cyr Isaac, farmer
Cyr John, laborer
Cyr Joseph Eloi, laborer
Cyr Levite J, customs officer
Cyr Pierre, a' H, laborer, O
Cyr Theodule (of Eloi), laborer
Cyr Vital (of Hillaire), laborer
Cyr Vital Alex, farmer, St Basil, O
Daigle Felix (of Octave) farmer, O
Daigle Fred, a' Hill, farmer, O
Daigle Joseph (of Isidore), farmer, O
Daigle Joseph (of Octave) farmer, O
Daigle Magloire, a' Hill, farmer, O
Daigle Maxime, hotel clerk,
Daigle Simon (of Octave, farmer, F S
Daigle Stephen, farmer, O
Daigle Theodule, farmer, O
Dayton Fred, clerk
Dayton Milton, gen dealer
Desjardins Eugene, laborer, T
Dionne Joseph, railway employee
Donsto William, laborer
Dube Baptiste (of Jos), laborer
Dube Joseph, laborer, O
Dube Napoleon, laborer
Dugal Joseph, laborer
Dugal Joseph jr, laborer
DUGAL L AUGUSTE, Tinsmith
See adv page 866
Dumais Paul, laborer
Dumont Archille, farmer, O
Dumont Wm, a' Archille, farmer, F S
Dushene Florent, laborer
Emmerson Allen W, clerk
Emmerson Thomas A, clerk, O
Emmerson William, farmer, O
FICKLER BROS, Dry Goods
See adv page 866
FICKLER MOSES, of Fickler Bros, h Quebec
FICKLER NATHAN, of Fickler Bros, h Quebec
Fournier Magloire, farmer, O

Royal • Hotel,

Edmundston, New Brunswick.

(Lately erected on Site of the old Babin Hotel.)

First Class Accommodations.
Good Sample Rooms on Ground Floor.
First Class Table Kept. Free Coach to and from all Trains.

TERMS MODERATE.

MRS. A. BABIN, - PROPRIETOR.

Royal • Hotel,

Edmundston, New Brunswick,

Dernierement bati sur le site de la vieille Hotel Babin

Accommodation de premiere classe, bonne table, bons lits et bonne ecurie. Voitures gratis de et a tous les trains.
Chambres d'echantillons sur le premier planches. Prix moderes.

MRS. A. BABIN, - PROPRIETAIRE.

Fournier Frank, laborer, F S
Fournier Majorique, farmer, O
Fournier Miss Maud, clerk
Fournier Michel, laborer, F S
Fournier Vital, blacksmith
Francœur Jean, laborer
Francœur Joseph, farmer, O
Francœur Joseph, of Eloi, farmer, O
Francœur Nazarie, farmer, O
Francœur Pierre, laborer, O
Francœur Ubald, laborer, F S
Gabourie David, farmer, O
Gabourie Epiphane, farmer, F S
Gabourie Theophile, farmer
Gagne Leanide, painter
Gagnon C A David, barrister
Gagnon Francis jr, mason
Gagnon Francis, mason
Gagnon Henry, gen dealer, O
Gagnon Hilaire (of Frances), mason
Gagnon Jean, mason
Gagnon Joseph (of H), laborer
Gagnon Onesime, farmer, O
Gagnon Pierre, clerk
Gagnon Prudent, clerk
Govain Hubert, laborer
Govain Ubald, laborer
Guerrett Florent, farmer, O
Guerrett George, saloon
Guerrett George, gen dealer, O
Guerrett Gilbert, general dealer, O
Guimond Magloire, farmer, O
Guimond Magloire B, farmer, O
Guimond Marcel, farmer, O
Guy J Adolphe, physician
Hartt Miss Emma, post mistress

JOHN M. STEVENS. AARON LAWSON, B. A.

STEVENS & LAWSON,

Barristers, Solicitors & Notaries.

OFFICES: ROYAL HOTEL BUILDING, EDMUNDSTON, N. B.

SOLICITORS FOR THE PEOPLE'S BANK OF HALIFAX. EDMUNDSTON, N. B.

Hartt Mrs John, wid
Hartt Michael, laborer
Hebert Mrs Beloni, wid
Hebert Dennis (of Beloni), farmer, F S
Hebert Eloi (of Joseph) laborer
Hebert Felix (of Levite) farmer, F S

HEBERT FELIX, prop Hotel Hebert, O
See adv page 866

Hebert Francis Levite, farmer
Hebert Frank M, laborer, F S
Hebert Frank, a' L, stables
Hebert George, farmer, O
Hebert Joseph (Xavier), farmer
Hebert Joseph, a' L, farmer, O
Hebert Joseph, (of Jos) laborer
Hebert Levite, carpenter
Hebert Magloire X, farmer, O
Hebert Magloire J, farmer, O
Hebert Maxime (Xavier), laborer
Hebert Paul, farmer, F S
Hebert Remi, general dealer, O
Hebert Thade, saloon, O
Hebert Xavier, farmer, O
Hebert Xavier M, farmer, O
Hebert William, laborer
Hendry W Alex, freeman
Hodgson Richard, farmer

HOTEL HEBERT, Felix Hebert, Proprietor
See adv page 866

Hudon G A, hotel clerk
Hudon Paul, watchmaker
Knight David, acct Peoples Bank of Halifax
Labris Thomas, laborer
Lachance Fred, carpenter
Lacombe Alphonse, farmer
Lacombe Anthyme, farmer, O
Lacombe Gilbert, farmer, O
Lacombe Gilbert, a' A, farmer, F S
Lacombe Joseph, laborer, F S

STEWART'S Linen and Shoe Threads. Canadian Agents, *WM. CLAPPERTON & CO., Montreal.*

Lacroix Wenceslaus M, physician
Ladds Rev A J, Presbyterian
LaForest Fred, barrister, etc
Lagasse Frances, harness maker
Lagasse Guilliaume (of Dan) laborer
Laine Fred, laborer
Laine Louis, laborer, O
Lajoie Eugene, farmer, O
Lajoie Fred, of L B, blacksmith, O
Lajoie Isaac, farmer
Lajoie Octave, farmer, O
Lajoie Octave jr, farmer, O
Lajoie Sylvie, farmer, O
Laundry Eloi, laborer
Laundry Remi, carpenter, O
Latullippe Charles, sectionman
Lavoie Francois, carriage maker

LAVOIE FRED, Carriage Manufacturer
See adv page 868

Lavoie Henry, laborer
Lavoie John, carpenter
LAWSON AARON, of Stevens & Lawson

LEBEL JOSEPH, Merchant Tailor
See adv page 868

Legasse Charles (of C), farmer, O
Legasse Clement, farmer, O

LEGRASSE DOMINIQUE, Boot and Shoe Maker
See adv page 866

Legasse Joseph (of Dom), farmer
Legasse Napoleon, laborer, O
Levasseur Alex, laborer, F S
Levasseur Evariste, laborer, F S
Levasseur Felix, laborer
Levasseur Joseph, farmer, O
Levasseur Jules, farmer, O
Levasseur Jules jr, farmer, O
Levasseur Pierre, laborer
Levesque Francois, laborer, O
Levesque Fred, (of P), farmer, O
Levesque Robert (of Pierre), farmer, O
Levesque, Alexander, farmer, O
Levesque Alphonse, farmer
Levesque Auguste, farmer
Levesque Beloni, farmer, O
Levesque Edward, farmer, O
Levesque Fred P, farmer, O
Levesque Fred, (of Edward) farmer
Levesque Joseph (of P), laborer, O
Levesque Joseph (of Pierre), laborer
Long Demase, photographer and confectionery

MOIR, SON & CO. HALIFAX. Our Specialty, Fine Chocolates.

Lorton Thomas, meat market, O
Lucas Anthyme, tinsmith
Lynott Mrs Patrick, wid
Lynott John, clerk
Magoon Everett, mill laborer
Magoon Henry, laborer
Magoon Joseph, mill laborer
Magoon Lindsay, mill laborer
Main Charles G, physician
Malcolm Thomas, contractor
Marchand J A, general dealer
Marchand J Eustache, station agent
Marquis Alfred, clerk
Marquis Henry, clerk
Marquis Narcisse, general dealer, O
Marquis Pierre, blacksmith
Martin Bruno, laborer
Martin Bruno X, laborer, F S
Martin Felix O, laborer, O
Martin Florent, farmer, O
Martin John A, laborer, O
Martin Joseph (Narcisse), laborer
Martin Joseph T, clerk
Martin Joseph T, farmer, O
Martin Joseph, of M, laborer, O
Martin Maxime, farmer and liquor inspector, O
Martin Octave, farmer, Plourde, O
Martin Paul, a' O, farmer, O
Martin Paul O, farmer
Matatal David, mill laborer
McAllister Henry, engine driver
McGrath James, laborer
McNally Hebert, mill laborer
McNally Thomas, mill laborer
Michaud Alphonse, laborer
Michaud Charles, farmer
Michaud Charles, laborer
Michaud David, laborer
Michaud Eustache, farmer, O
Michaud Felix, farmer, F S
Michaud Ferdinand, laborer
Michaud Fred, farmer, O
Michaud Joseph, farmer, O
Michaud Joseph, 2nd, farmer
Michaud Joseph, blacksmith, O
Michaud Michael, laborer, F S
Michaud Pius, law student
Michaud Prudent, laborer, O
Michaud Sigeford, O

EMERSON & FISHER, Headquarters for Mantels, Grates, Stoves. ST. JOHN, N. B.

Michaud Thomas (of Joseph), laborer
Mignault Joseph D, physician, O
Mignault Lazare, farmer, O
Mignault Pierre, farmer, O
Miller Edward, laborer
Moreau John, farmer, O
Moreau Regis, farmer, O
Morency Alphonse, farmer, O
Morency Basil, farmer, O
Morin Arthur Wm, laborer
Morin Baptiste, laborer, St Jacques
Morin David, mill laborer, O
Morin James, blacksmith, C
Morin Maxime, mill laborer, O
Morin Pierre jr, laborer
Morin Theophile, blacksmith
Morin William, farmer, O
Morin William, laborer, O

MURCHIE & BURPEE, General Dealers
See adv page 868
MURCHIE FRANK S, of Murchie & Burpee
Murchie James & Sons, saw mills
Nadeau Hector, law student
Nowlin James D, laborer
Nugent Hugh, laborer
Ouellet Cyprien, farmer, F S
Ouellet Edward, farmer
Ouellet Felix, laborer
Ouellet Ferdinand, farmer, O
Ouellet Magloire, farmer, O
Ouellet Magloire G, carpenter, O
Ouellet Micheal, farmer, O
Ouellet Ovide, farmer, O
Ouellet Solomon B, farmer, O
Page Paul, laborer
Paul Joseph, a' Frs, farmer, F S
Pelletier Arsene, laborer
Pelletier Florent, laborer
Pelletier George, laborer
Pelletier Hilaire, magistrate
Pelletier Thomas, laborer
PEOPLES BANK OF HALIFAX, T J Cochrane, agent
Perrus Charles, sectionman
Philibert Baptiste, farmer, O
Philibert Ferdinand, farmer
Philibert Francis jr, farmer, O
Philibert Frederic, farmer, O
Philibert George, farmer, F S
Philibert Jacob, farmer, O
Picard Bruno, farmer, O

THE CANADIAN DRUG CO., Ltd. Wholesale Druggists, St. John, N. B. Sole Proprietors for Higgins' British Liniment

Picard Mrs Felix, wid
Picard Felix, farmer, O
Picard Ferdinand, farmer, O
Picard Florent, farmer, O
Picard Francis jr, farmer, O
Picard Frederick, farmer, O
Picard Frederick X, laborer, O
Picard Gilbert, (of P), farmer, O
Picard Gilbert (of Fr), farmer, O
Picard Honore, laborer, F S
Picard Honore (of Felix), farmer
Picard Maxime, farmer, O
Picard Paul, farmer, O
Picard Thomas (of Max), laborer
Picard Xavier, farmer, O
Picard Xavier jr, farmer, F S
Pike Sylvester W, mill laborer
Plant Barry R, barrister
Plourde Florent, farmer, O
Plourde Francis N, farmer
Plourde Israel (of Luc) laborer
Plourde Joseph N, laborer, F S
Plourde Joseph Frances, laborer
Plourde Julien (Luc) farmer
Plourde Laurent, farmer, O
Plourde Luc, farmer, O
Plourde Magloire (Narcisse), laborer
Plourde Maxime Narcisse, farmer
Plourde Narcisse (Luc) farmer
Plourde Narcisse, farmer, O
Plourde William, farmer, O
Porter Ross, laborer
Porter Thomas, laborer
Powell H J, sectionman

QUEEN HOTEL, George Ringuette, proprietor
See adv page 868

Racine Wm, watchmaker
Randall James, laborer
Raymond Samuel J, laborer
Rice George, farmer, O
Rice J Francis, high sheriff, O
Rice J Francis jr, farmer, O
Rice Medley, laborer, F S
Richards T McKay, general dealer, O

RINGUETTE GEORGE, proprietor Queen Hotel
See adv page 868

Ritchie Andrew, laborer
Ritchie Robert, mill laborer
Ross Duncan, railroad contractor
Rossignol Norbet, tanner

Write to The IRA CORNWALL CO., Ltd., 68 King Street, St. John, N. B., for Bicycle Supplies and Sundries.

Rossignol Paul, laborer
Rossignol Raphael, farmer, O

ROYAL HOTEL, Mrs A Babin, proprietoress
See adv page 870

St Onge Alexis, laborer, O
St Onge Alex, laborer
St Onge Archille, farmer, O
St Onge Eloi, farmer
St Onge Eugene, laborer, O
St Onge Solomon, farmer, O
St Pierre Fred, laborer
St Pierre Jean-Marie, laborer
St Pierre Joseph, trackman
Salabourse Ernest, mill laborer
Salabourse Mrs Marguerette, wid
Santerre Louis A, of Santerre & Son
Santerre Octave, of Santerre & Son
Santerre Stanilas, baker
Santerre & Son, bakers
Sheffer Charles
Sheffer D & Bro, general dealers
Sheffer David, of Sheffer David & Bros
Sheffer Nathan, of Sheffer David & Bros
Sheffer Walter, laborer
Sirois Treffle, farmer, St Hilaire
Souci Celestin, tinsmith
Souci Samuel, clerk, O

STEVENS JOHN M, of Stevens & Lawson

STEVENS & LAWSON, Barristers
See adv page 871

Tardif Hilaire, laborer
Theriault Charles, farmer, F S
Theriault Levite, sect'y-treasurer and registrar of County, O
Theriault Paul, laborer, F S
Theriault Regis, clerk
Thibault A E, bottler
Thibault Joseph A, bottler
Tighe Michael, clerk
Tighe Richard, saloon
Tighe William, clerk
Turgeon Elzear, laborer, O
Verrette Joseph jr, clerk
Verrette Joseph, grist mill
Violet Xavier, grist mill, St Francis
Yerxa Arthur, foreman

The St. John Sun. DAILY, 8 pages, $5.00 a year.
WEEKLY, 16 pages, $1.00 a year.
THESE ARE THE LEADING PAPERS OF THE MARITIME PROVINCES.
The Sun Printing Company, L'td., - - St. John, N. B.

CONFEDERATION LIFE ASSOCIATION.

A CANADIAN COMPANY. Head Office, TORONTO.

Assets, Dec 31st, 1895, - - - $ 5,324,439
Insurance in Force, Dec. 31st, 1895, - 26,611,718
Income, 1895, - - - - - 1,062,642

GEO. REED, - - General Agent.

F. W. GREEN, Halifax, Manager for Maritime Provinces.

MADAWASKA COUNTY.

POST OFFICES IN MADAWASKA COUNTY.

Albertine.
Baker Brook.
Baker Lake.
Baker Settlement.
Bellefleur.
Caribou.
Caron Brook.
Chambord.
Clair.
Connors.
Edmundston.
Gagnon.
Grand River.
Grand River Station.
Green River.
Michaud.
Middle St. Francis.
Mouth St. Francis.
Parents.
Pelletier Mills.
Plourde.
Powers Creek.
Quisbis.
St. Amand.
St. Basil.
St. Hilaire.
St. Jacques.
St. Leonard.
St. Leonards Station.
Silver Stream.
Winding Ledge.
Woodville.

EXPLANATION OF LETTERS AFTER EACH NAME: O., for Owner of Property; T., for Tenant; F. S., for Farmer's Son; S. O., for Son of Owner; F. & O., Fisherman and Owner.

Adams Mrs Peter, pro, Claire Htl,Clair
Akerley Edwin, far, St Leonards Sta, o
Akerley L C, far, St Leonards Sta, o
Akerley Wm, far, St Leonards Sta, o
Albert Amie, far, Pelletier Mill, o
Albert Mrs Andre, wid, Silver Stream
Albert Auguste, far, Winding Lgs, o
Albert Basil, far, Albertine
Albert Damase, far, Winding Ledges, o
Albert Denis I, far, St Hilaire
Albert Elzaar, far, St Hilaire
Albert Dosithe, far, Winding Ledge, o
Albert Elude, far, Winding Ledge, f s
Albert Eugene, jr, far Pelletier Mill, o
Albert Eugene G, labr, Clair, o
Albert Eugene, far, Winding Ledge, o
Albert Eugene, far, Winding Ledge, o
Albert Felix a H, far, St Hilaire, f s
Albert Felix, far, Winding Ledge, o
Albert Mrs Ferdinand, wid, Albertine
Albert Francis, far, Winding Ledge, o
Albert Mrs Francois, widow and p m, Albertine
Albert F X, far, Winding Ledge
Albert Gilbert, far, Winding Ledge, o
Albert Hilaire, far, Parents, o
Albert Honore, far, Winding Ledge
Albert Honore, far, St Hilaire, o
Albert Honore a V, far, Albertine, f s
Albert Isaie, far, St Hilaire, o
Albert Isidore, far, Albertine, o
Albert Isidore, far, Winding Ledge, o
Albert Isidore, far, St Basil,
Albert Jean, far, Winding Ledge, o
Albert Jean, far, Silver Stream, o
Albert Jos a Basil, far, Albertine, f s
Albert Jos D, far, Winding Ledge, o
Albert Laurent, carptr, Quisbus
Albert Louis, far, Winding Ledge, o
Albert Magloire, far, Winding Ledge, o
Albert Maxine, far, Albertine, o
Albert Prosper, far, Clair, o
Albert Raphael, far, Baker Brook ,o
Albert Ubald, saw mill, St Hilaire, f s
Albert Victor, far, Albertine, o
Albert Victor, far, Winding Ledge, o

The EQUITABLE Life Assurance ....Society....

OF THE UNITED STATES.

January 1st, 1896.

Assets, ...	**$201,009,388**
Surplus, 4 per cent., ...	**40,624,012**
Outstanding Assurance, ...	**$912,509,553**

B. A. FIELDING, Manager for the Maritime Provinces

Office: Queen Building, Hollis St., - - Halifax, N. S.

W. B. KELLOGG, Cashier.

Albert Victor, hotel, St Hilarie, f s
Albert Vital, far, Albertine, o
Albert Vital V, far, St Hilaire, o
Albert Xavier a I, far, St Hilaire, f s
Albert Xavier, far, St Hilaire, o
Albert Xavier, far, Silver Stream, o
Anctil Chas, far, Winding Ledge,o
Anctil Chas, jr, far, Winding Ledge, o
Anctil Isidore, far, Winding Ledge, f s
Anctil Thos, far, Winding Ledge
Anderson H Jas, labr, Clair, o
Aubin Baptiste, far, Pelletier Mills, o
Aubin Joseph, labr, Chambord
Aubin Louis, jr, blksth, Grand Falls, o
Aubin X D, far, Winding Ledge, o
Aubin Theo, far, Pelletire Mills, o
Aubord Francis, labr, Chambord
Audibert Vital, gen dlr, Albertine, o
Ayotte Christophe, far, Quisibus, f s
Ayotte Joseph, far, Baker Lake, o
Ayotte Xavier, far, Quisibus,
Babineau Rev Maxime, R C, Quisibus
Baker Bruce, far, Baker Brook
Baker Danl R, far, Baker Brook, f s
Baker Enoch, far, Baker Brook, o
Baker Mrs Enoch, wid, Baker Brook
Baker Jesse, magistrate and sruveyor, Baker Brook, o
Banville Philias, far, Baker Lake, o
Banville Thomas, far, Baker Lake
Bars Louis, jr, far, Baker Lake, o
Beaulieu Antoine D, far, Quisibus, o
Beaulieu Basil, jr, saw and shingle mill, Grand Falls, o
Beaulieu Damase, labr, Bellefleur, o
Beaulieu Damase, jr, labr, St Basil ,o
Beaulieu Damase M, far, Quisibus, o
Beaulieu Felix, labr, St Basil, o
Beaulieu Ferd, far and blksth, Caron Brook, o
Beaulieu Florent, carptr, Quisibus
Beaulieu Francois, labr, Winding Lgs,o
Beaulieu Fred J, labr, Belefleur, f s
Beaulieu Hubert X, far, Quisibus
Beaulieu Joseph, far, Baker Lake, o
Beaulieu Joseph, far, Quisibus, o
Beaulieu Louis, labr, St Leonards Sta, o
Beaulieu Paul, labr, Bellefleur, o
Beauleau Regis, far, Grand Falls, f s
Beaulieu Simon, furrier, St Basil, o
Beaulieu Solomon, far, Baker Lake, o
Beaulieu Sol, labr, St Leonards Sta, o
Beaulieu Solomon, labr, Albertine
Beaulieu Thos, far, Bellefleur, o
Beaulieu Ubald, labr, St Basil, o
Beaulieu Vital, labr, Bellefleur
Beaulieu Xavier, far, Grand Falls, o
Beaulieur Xavier, gen dlr, Bellefleur
Beaulieu Xavier P, far, Quisibus, o
Beaupre Jules, far, Bellefleur
Belanger Alphonse, far, Winding Lge
Belanger Archille, far, St Hilaire, o
Belanger Chas, far, Silver Stream, f s
Belanger David, far, St Hilaire, o
Belanger Mrs Etienne, wid, Silver Stm
Belanger Fran C, far, Silver Stream, o
Belanger Fran, jr, far, Silver Stream, fs
Belanger Jos, jr, far, Baker Brook, f s
Belanger Louis, far, St Hilaire, o
Belanger Mrs Met, wid, Silver Stream
Belanger Michel, far, St Hilaire
Belanger Nar, labr, Silver Stream, o
Belanger Paul, far, Plourde, o
Belanger Paul, far, St Hilaire, o
Belanger Victoire, far, Silver Stream, o
Belanger Wm, far, Silver Stream, o
Belanger Wm, far, Silver Stream, o
Bellefleur Alexander, labr, Bellefleur
Bellefleur Alp, farm labr, St Leonards
Bellefleur Armine, far, St Leonards, o
Bellefleur Ant, far, St Leonards, f s
Bellefleur Baptiste, labr, Bellefleur
Bellefleur Cyrille, far, St Leonards, o
Bellefleur Epi, far, St Leonards, o
Bellefleur Firmin, labr, Bellefleur
Bellefleur Fred a T, labr, Bellefleur, o

R. CRUIKSHANK,

INSURANCE BROKER AND GENERAL AGENT,

P. O. Box No. 67. **SAINT JOHN, N. B.**

General Agent for New Brunswick of the **STAR LIFE ASSURANCE SOCIETY. of London, England.**
Established 1843. **Assets, $18,000,000.**

Sub-Agent of the GUARDIAN FIRE INSURANCE COMPANY, of London, England.
Established 1821. **Assets, $22,000,000.**

Sub-Agent of THE TRAVELLERS' ACCIDENT INSURANCE COMPANY, of Hartford, Connecticut, U. S.
Established 1863. **Assets, $3,000,000.**

Bellefleur Geo W, groser, Parents
Bellefleur Jacques, labr, Bellefleur
Bellefleur John, far, St Leonards, o
Bellefleur Levite, far, St Leonards, f s
Bellefleur L M, far, St Leonards, o
Bellefleur Napoleon, far, Bellefleur
Bellefleur Ones M, far, St Leonards, o
Bellefleur Philias, far, St Leonards, o
Bellefleur Philias L, far, Parents, o
Bellefleur Solomon, far, St Leonards, o
Bellefleur Thos, labr, Bellefleur, o
Bellefleur Wal, grocer, St Leonards, o
Bellefleur Wilfred, far, St Leonards, o
Bemlie Magloire, far, St Hilaire
Bernier Cleophas, far, Plourde, o
Bernier Damase, far, Woodville, o
Bernier Geo, gen dlr, Connors Station
Bernier Hector, far, Plourde, o
Bernier Jean, tanner, St Basil, o
Bernier Leandre, far, St Basil
Bernier L D, station agt, Clair
Bernier Nap, gen dlr, St Francis, o
Bernier Octave, far, Plourde, o
Bernier Phillippe, far, Grand Falls, o
Berube Achille, far, inWding Ledges, o
Berube Ant, far, Winding Ledges, o
Berube Edmund, far, St Hilaire, o
Berube Edouard, tailor, St Hilaire, o
Berube Jean, far, Powers Creek, f s
Berube Jean, far, Silver Stream, f s
Berube Jean, far, Quisibus, o
Berube Jos Vital, labr, Quisibus
Berbue Joseph, labr, Quisibus, o
Berube Jos, jr, far, Silver Stream, f s
Berube Jos, sr, far, Silver Stream, o
Berube Jos A, far, Winding Ledges, f s
Berube Louis, far, Silver Stream, o
Berube Magloire, far, St Basil
Berube Magloire, far, Connor, o
Berube Nazaire, far, Connor, o
Berube Noel, sr, far, Silver Srteam, o
Berube Noel a J, far, Silver Stream, o
Berube Peter, far, Powers Creek, o
Berube Remi Jos, labr, Quisibus
Berube Vital, labr, Quisibus, o
Bijou Isaac, saloon, St Leonards Sta, o
Bijou Remi, far, Parents, o
Bird Moses, dr goods, etc, St Leo'd Sta
Blanchette Florent, far, Plourde, o
Blanchette V, far and saw mill, P'de, o
Blanger Joseph, far, St Hilaire, o
Bois Alexis, labr, Chambord
Bois Chas, far, Connor, o
Bois Chas, jr, far, Connor, o
Bois Eloi, far, St Basil
Bois George A, J P, St Basil, o
Bois Israel, far, Woodville, o
Bois Thomas, far, St Basil, o
Bois Thomas D, far, Woodville, o
Bois William, far, Woodville, o
Bonenfant Oliver, far, Baker Brook, o
Bonniface Eloidit R, far, Bellefleur, o
Bonniface Evan, far, Bellefleur, o
Bosse Andre, far, Plourde, f s
Bosse August, jr, far, Plourde, o
Bosse August I, far, Plourde, o
Bosse Baptiste, far, Plourde, o
Bosse Damase, sr, far, Plourde, o
Bosse Damase ,jr, far, Plourde, f s
Bosse Doirte, J P, far, Plourde, o
Bosse Enselie, jr, far, Silver Stream
Bosse E, sr, far, Silver Stream, o
Bosse Framoics, far, Plourde, o
Bosse George, far, Plourde, o
Bosse Godfroi, far, Silver Stream, o
Bosse Honore, prev officer, Silver Str
Bosse Ignace, far, Plourde
Bosse Joseph, far, Plourde, o
Bosse Louis, sr, far, Plourde, o
Bosse Louis, jr, far, Plourde, f s
Bosse Magloire, far, Silver Stream, o
Bosse Nap, far, Silver Stream, o
Bosse Paul, far, Plourde, o
Bosse Pierre, far, Plourde, o
Bosse Prudent, far, Silver Stream, o
Bosse Telesphore, far, Plourde, o
Bosse Xavier, jr, far, Silver Stream, o
Bosse X a P, sect man, Silver Str, f s



MILLER BROS.,

DEALERS IN HIGH GRADE

PIANOS AND ORGANS.

The Karn, Reimers, Weber (N. Y.) and celebrated KARN Organs.

—ALSO—

Sewing Machines,

New Raymond, New Williams, Wheeler & Wilson.

☞ Send for Catalogue and Price List.

101 & 103 Barrington St.,

HALIFAX, - - N. S.

Bauchard Ab, far, Winding Ledges, o
Bouchard Aime, far, St Basil, t
Bouchard Alf, far, St Leonards Sta, o
Bouchard Arsene, labr, Winding Lgs, o
Bouchard Baptiste, far, St Basil, o
Bouchard Cal, far, Winding Ledges, o
Bouchard Chas, far, St Basil, o
Bouchard Clem, far, Winding Lgs, o
Bouchard Douat, far, Baker Creek, o
Bouchard Douat, far, Winding Lgs, o
Bouchard Eusebe, far, St Basil, o
Bouchard Geo, far, Winding Ledges, o
Bouchard G, jr, far, Winding Lgs, o
Bouchard Hilaire, far, Baker Brook
Bouchard J C, far, Winding Ledges, o
Bouchard Jos G, far, Winding Lgs, o
Bouchard Joseph, far, Plourde, o
Bouchard J, labr, St Leonards Sta, f s
Bouchard Jos (Blanc), far, St Hilaire
Bouchard Jos M, far, Baker Brook, o
Bouchard Michel, far, Baker Brook
Bouchard Moise, carptr, Baker Bk, o
Bouchard Moise, far, Baker Lake, o
Bouchard O, labr, Winding Ledges, o
Bouchard Paul, far, St Leonards Sta, o
Bouchard Sime, far, Winding Lgs, o
Bouchard Tanis, far, Baker Brook, o
Bouchard Thomas, labr, St Hilaire
Bouchard Theophilus, labr, St Hilaire
Boucher David, far, Connor, o
Boucher Joseph, far, Baker Brook, o
Boucher Philip, far, Connor, o
Boucher Pierre, far, Winding Lgs, o
Boule Alfred, far, Pelletier Mills, f s
Boule Didace, far, Pelletier Mill, o
Bourgeois Wm F, gen dlr, St Leonards
Bourgoin Alexis, far, Quisibus
Bourgoin Beloni, far, St Leonards, o
Bourgoin Damase, far, Plourde, f s
Bourgoin Denis, far, St Basil, o
Bourgoin Denis, far, Bellefleur, o
Bourgoin D O, J P, far and p m, St Leonards Station, o
Bourgoin Ferd, far, St Leonards, o
Bourgoin George, far, Plourde, o
Bourgoin George, far and collector, St Leonards, o
Bourgeoin Isidore, far, Quisibus
Bourgoin Jos, far, Quisibus, o
Bourgoin Joseph Meni, Quisibus
Bourgoin Joseph, far, Plourde, o
Bourgoin L M, far, St Leonards, o
Bourgoin P D, farm labr, Parents
Bourgoin Patrick F, far, Parents, f s
Bourgoin Phime, far, Bellefleur, f s
Bourgoin Raphwael, far, Plourde, o
Bourgoin Solomon, far, Quisibus, o
Bourgoin Victor, far, Chambord, o
Bourgoin Wm F, liquor saloon, St Leonards Station
Boutote Adolphe, far, Baker Lake, o
Boutote Baptiste, labr, Baker Lake
Boutote Joseph, jr, far, Baker Lake, o
Boutote Octave, far, Baker Lake
Boutote Pierre, far and p m, Baker L
Boutote Thos, jr, far, Baker Lake, f s
Boutote Urbain, far, Baker Lake, o
Byram E T, far, St Leonards Sta, o
Byram George, far, Grand River, f s
Byram John, far, Grand River, f s
Byram Oliver, far, Grand River, f s
Byran Peter O, saw mill, St Leonards
Byram William, far, Grand River, o
Carneau Joseph, far, St Hilaire, o
Carneau Wm, far, St Hilarie, o
Caron Edouard, far, Plourde, o
Caron Fabien, far, Baker Lake, f s
Caron Geo, far, Baker Lake, o
Caron Hilaire, far, Baker Lake, o
Caron Joseph, far, Parents, o

ASSESSMENT SYSTEM. MUTUAL PRINCIPLE.

MUTUAL RESERVE FUND LIFE ASSOCIATION.

It Leads Where Others Follow.

The Largest Natural Premium Life Association in the World.

Record in 15 Years, - -	$308,659,371
Death Claims Paid, - -	25,000,000
Reserve or Emergency Fund,	3,435,026
Have Saved to Policy Holders over	40,000,000

RATES 40 PER CENT. BELOW OLD SYSTEM COMPANIES.

Good Openings in Agency Department for Live Men.

W. J. MURRAY, General Manager Maritime Provinces,
Metropole Building, HALIFAX, N. S. **Branch Office, ST JOHN, N.B.**

Caron Luc, far, Parents, o
Caron Magloire I, accountant, Clair
Caron Mrs Narcisse, wid, Michaud
Caron Octave, far, Parents, o
Caron Ovide O, far, Parents, o
Caron Ovide U, far, Parents, o
Caron Paul, far, Michaud
Caron Paul, far, Baker Lake, o
Caron Phenimin, far, Baker Lake, o
Caron Telesphore, far, Baker Lake, o
Caron Thos, far, Clair, o
Caron William, far, Baker Lake
Caron Xavier, far, Baker Lake, o
Carrier Cleophas, far, Grand Falls, o
Carrier Samuel, labr, Chambord
Castonguay Pas, far, Powers Creek, o
Cavuette Louis, far, Baker Lake, o
Chasse Alfd, sec man, Bellefleur, o
Chasse Andre, labr, Albertine, f s
Chasse David, far, Albertine, o
Chasse Francois, far, Clair, o
Chasse Louis, far, Clair, o
Chasse Norbert, far, Caron Brook
Chasse Oliver, far, St Hilaire, o
Chasse Oliver, far, St Hilaire, o
Chasse Paul, far, Clair, o
Chasse Thos, far, Clair, o
Chisholm Danl, hotel, St Hilaire
Chouinard Denis, far, Silver Stream, o
CLAIR JAMES E, general d'ler, Clair Station. See adv page 884.
Clair John, far, Baker Brook
Clair Peter, Clair
Clair Peter, jr, far, Clair, o
Clair Thomas, gen dlr and saw mills, Middle St Francis, o
Clair Thos, far and gen dlr, Clair, o
Clavette Aime, far, St Basil
Clavette Auguste, labr, St Basil
Clavette Beloni, labr, St Basil, o
Clavette Desire, labr, St Basil, o
Clavette Eugene, labr, Parents
Clavette George, far, St Basil, o
Clavette Louis, carptr, St Basil, o
Clavette Magloire, far, St Basil
Clavette M, far and carptr, Parents, o
Clavette Paul, far, St Basil, o
Clavette Philias, labr, St Basil
Cloutier Antoine, far, Clair, o
Cloutier Euzebe, far, Baker Brook, o
Cloutier Joseph, far, Baker Brook
Cloutier Pierre, far, Clair, o
Cloutier Javier, labr, Baker Brook
Cloutier Zepherin, labr, Connors
Collin Edouard, far, St Hilaire, o
Collin Hippolyte, far, Albertine, o
Collin Honore, far, Baker Lake, o
Collin Honore, far, Albertine, o
Collin Jos, far, St Hilaire, o
Collin Magloire, far, St Leonards, o
Collin Maxime, far, Albertine, f s
Collin Pierre, far, Albertine, f s
Collins Thos, far, Clair, o
Collins Xavier, far, St Leonards, o
Comeau Rev Ant, R C, St Hilaire
Comeau Mrs Eugene, wid, Albertine
Connors Mrs John, wid, Connors
Connors Robt (estate), gen dlr, Con Sta
Cooper Richd, far, Mouth St Francis, o
Corbin A (Grand), labr, St Leonards
Corbin Amable U, far, Parents
Corbin Beloni, far, St Leonards Sta, f s
Corbin Jules, far and p m, Powers C, o
Corbin Pierre A, far, Grand Falls, o
Corbin Pierre W, far, Parents, o
Corbin Prudent, labr, St Leonards S, o
Corbin Tim, far, St Leonards Sta, o
Corbin Wm, far, St Leonards Sta, o
Corneau Sonny, far, St Hilaire, o
Cormier Remi, far, Parents, o
Cormier Severin, far, Parents, o
Cormier Ubald, far, Parents, o
Corriveau Oct, grist mill, St Basil
Corriveault Geo, saw and grist mill, Caron Brook
Cote, section formean, Silver Stream
Cote Augustin, far, Quisibus, o
Cote Hippolyte, far, Quisibus, o



ALBION
HOTEL.
HALIFAX, N. S.
Grant Bros.,
PROPRIETORS.
TERMS 1.50 PER DAY.
Heated Throughout
With Hot Water.

THE MOST CENTRAL HOTEL IN THE CITY.

Cote Jean, labr, St Leonards Station
Cote L N, station agt, Connors
Cote Marcelin, labr, Corronrs, f s
Cote Paul, far, Quisibus, o
Couillard C H, labr, St Leonards S, f s
Couillard A A, far, St Leonards S, f s
Couillard H A, far, St Leonards S, o
Couillard Medore, far, Parents, o
Coulombe Alexis, far, Baker Lake, o
Coulombe Joseph, far, Baker Lake, o
Coulombe Jos, jr, far, Baker Lake, o
Couturier Chas, far, Plourde, o
Couturier Didier, far, Plourde, o
Couturier Emery:, far, Plourde, f s
Couturier Ernest, far, Plourde, f s
Couturier Ferdinand, far, Plourd, o
Couturier Francois, far, Plourde, o
Couturier Honore, far, Plourde, o
Couturier Jean, far, Plourde, o
Couturier Joachima, far, Plourde, o
Coutruler Joseph, far, Plourde, o
Couturier Moise, far, Plourde, o
Couturier Noel, far, Plourde, f s
Cozzlint Thos, ry contrtr, Silver Strm
Cyr Abel (Baptiste), far, Quisibus, f s
Cyr Abel, far, Quisibus, f s
Cyr Alexis E, far, Quisibus, o
Cyr Alexis (Lorent), labr, St Basil
Cyr Alexis a Beloni, far, St Basil, o
Cyr Angele, wid Joseph, Quisibus
Cyr Antoine, far, Quisibus, o
Cyr Antoine, far, Winding Ledges, o
Cyr Baptiste, far, Quisibus, o
Cyr Beloni B, far, Quisibus, o
Cyr Beloni a Vital, far, St Basil, o
Cyr Benjamin, far, Quisibus, o
Cyr Benoit, far, St Basil, o
Cyr Bruno, far, Baker Brook, o
Cyr Chrysostome, labr, Baker Brook
Cyr Come, far, St Basil, o
Cyr Cyrille, far, Winding Ledges, o
Cyr Dacite T, far, Winding Ledges, f s
Cyr Damase V, far, St Basil, o
Cyr Damase, far, Baker Brook, o
Cyr Denis, far, Quisibus, o
Cyr Denis M, far, Parents, o
Cyr Denis M, far, Parents, o
Cyr Denis a X, far, St Basil, o
Cyr Denis J, labr, St Basil, o
Cyr Denis, far, St Hilaire, o
Cyr Dosithe, far, Winding Ledges, o
Cyr Dout a S, far, Baker Brook, o
Cyr Douat a Vital, far, St Hilaire, f s
Cyr Edith, wid Theophile, Quisibus
Cyr Eedward P, labr, Bellefleur
Cyr Eloi R, far, Powers Creek, o
Cyr Elzear B, far, Quisibus, f s
Cyr Epiphane, far, Grand River, o
Cyr Felix, far, St Hilaire
Cyr Ferdinand, far, Quisibus, f s
Cyr Firmin, far, Quisibus, o
Cyr Francois, far, Quisibus
Cyr Francois, far, Quisibus, o
Cyr Francis R, far, Woodville, o
Cyr Francis H, far, St Leonards, o
Cyr Frederic, far, Quisibus, o
Cyr Fred (Fred), far, Quisibus, f s
Cyr Fred T, labr, Grand River, o
Cyr Fred P, far, Chambord, o
Cyr Fred J, far, Grand River, o
Cyr George T, far, Parents, o
Cyr Mrs Hilaire, wid, St Hilaire
Cyr Hilaire V, far, St Basil, o
Cyr Hilarre, far, St Hilaire, o
Cyr Hilaire Sanis, far, Baker Brook, o
Cyr Mrs Hilaire E, wid, Baker Brook
Cyr Hippolyte, far, Baker Brook, o
Cyr Honore, far, Winding Ledges
Cyr Honore, far and p m, St Hilaire, o
Cyr Israel, far, St Basil
Cyr Jean P, labr, Chambord
Cyr Jean C, labr, St Leonards Sta, o
Cyr Jerome, far, St Basil, o
Cyr Jerome, far, Winding Ledges, o
Cyr John A, far, St Leonards Sta, o
Cyr Joseph (Theophile), far, Quis'bs, o



MADE ONLY BY

The Lunenburg Iron Co., Ltd,

LUNENBURG, N. S.

And for sale in New Brunswick only by

J. E WHITTAKER & CO.,

ST. JOHN, N. B.

Cyr Jos of Wm, labr, Quisibus, f s
Cyr Joseph J X, far, St Basil
Cyr Joseph C, far, Grand River, o
Cyr Joseph a X, far, St Basil, o
Cyr Joseph a Pierre, labr, St Basil, o
Cyr Joseph a Regis, far, St Basil, o
Cyr Jos a Jose, far, Bellefleur, o
Cyr Jos D, far, Pelletier Mills, o
Cyr Jos T, far, Winding Ledges, f s
Cyr Joseph, far, St Hilaire, o
Cyr Joseph a Theo, far, Baker Lake, o
Cyr Laurent, far, St Basil, o
Cyr Levite, far, Cambord, f s
Cyr Levite J X, far, St Basil, o
Cyr Levite, far, Quisibus, o
Cyr Luc, far, St Basil, o
Cyr Marcel T, far, Powers Creek, o
Cyr Matthias D, far, Quisibus, o
Cyr Maxime, far, Parents, o
Cyr Michel L, far, St Leonards, o
Cyr Noel, far, St Leonards, o
Cyr Paul Damase, far, Quisibus, o
Cyr Paul of Baptiste, far, Quisibus, f s
Cyr Paul of Wm, far, Quisibus, f s
Cyr Paul Chrystome, far, Quisibus
Cyr Paul Joseph, far, Quisibus, o
Cyr Paul Ben, far, Quisibus, f s
Cyr Paul a Fred, far, Quisibus, f s
Cyr Paul (Lorent), far, St Basil H
Cyr Paul (Lorent), labr, St Basil
Cyr Paul S, far, Parents, o
Cyr Paul a X, far, St Basil, o
Cyr Paul a Pierre, far, Bellefleur, o
Cyr PaPul a Joseph, far, Bellefleur, f s
Cyr Paul (Joseph), labr, Quisibus, f s
Cyr Pierre a Honore, far, Bellefleur, o
Cyr Prote (Cyr), far, Quisibus, f s
Cyr Regis a X, far, St Basil, o
Cyr Regis a Raymond, far, Bellefleur,o
Cyr Regis, far, Winding Ledges, o
Cyr Regis, far, St Hilaire, o
Cyr Remi a X, far, St Basil, o
Cyr Remi a Luc a Jos, far, St Basil, o
Cyr Romnald P, far, St Leonards S, o
Cyr Thadee M, labr, Parents, o
Cyr Thadee P, far, St Leonards S, o
Cyr Theodore (Regis), far, Pelletier M
Cyr Theodore a Jos X, far, St Basil
Cyr Theo, jr, far, Winding Ledges, o
Cyr Theodore, far, Winding Ledges, o
Cyr Thomas F, far, Grand River, o
Cyr Ubald, far, St Hilaire
Cyr Urbain, shoemkr, St Basil
Cyr Vital a Alexis, far, St Basil, o
Cyr Vital M, ferryman, St Leonards S
Cyr Vital E, far, Quisibus, o
Cyr Mrs Vital, wid, St Hilaire
Cyr Xavier, far, Quisibus, o
Cyr Xavier T, far, Winding Ledges
Cyr Zepherin, far, Pelletier, o
Daigle Adolphe, far, St Basil, o
Daigle Adolphus, saw mill, Parents, f s
Daigle Adolphe, far, St Basil, o
Daigle Alphonse, far, Plourde, o
Daigle Auguste, far, Baker Brook, f s
Daigle Demase, far, Michaud, f s
Daigle D, gen dlr, St Hilaire
Daigle Denis, far, Caron Brook, f s
Daigle Denis, labr, Baker Brook, f s
Daigle Donat a R, labr, Michaud, f s
Daigle Donat (Isidore), far, St Hilaire
Daigle Felix, far, Michaud
Daigle Firmin, far, Caron Brook, o
Daigle Fir, jr, far, Caron Brook, f s
Daigle Frederick a H, far, St Hilaire, o
Daigle Hector a R, far, Michaud, o
Daigle Hector, far, Gagnon, o
Daigle Hilaire, far, Caron Brook, o
Daigle Hilaire, jr, far, Silver Stream, o
Daigle Hilaire, labr, St Hilaire, o
Daigle Hilaire, far, Michaud
Daigle Honore, far, Gagnon, o
Daigle Mrs Isidore, wid, St Hilaire
Daigle Joseph, far, Gagnon
Daigle Maxime, far, Gagnon, o
Daigle R A, gen dlr, St Hilaire
Daigle Regis, far, St Basil
Daigle Regis, far, St Hilaire, o
Daigle Stephen, far, Albertine
Daigle U, far and gen dlr, Silver S, o
Daigle Zephirin, far, Baker Lake, o
Dechene Fabien, far, St Leonards, o
Dechene Fred, farm labr, St Leonards
Derosier Alex, far, Chambord, o
Derosier Baptiste A, far, Chambord

JAMES E. CLAIR,

DEALER IN

Dry Goods, Groceries, Boots and Shoes, Ready-made Clothing, &c.

Provisions and Goods of Every Description usually found in a General Store. Country Produce Taken in Exchange.

Clair, Madawaska County, N. B.

Derosier Joseph, far, Chambord, o
Derosier Maxime J, prop, St Leonards Hotel, St Leonards Station
Deschense Alexis, far, Quisibus, o
Deschenes Jos, sr, far, Quisibus, o
Deschenes Joseph, jr, far, Quisibus, f s
Desjardins A, carptr, St Leonards S, f s
Desjardins Elie, far, Quisibus, o
Desjardins Elie, jr, far, Grand Falls, o
Desjardins Frederic, far, Quisibus, o
Desjardins Frederic, far, Quisibus, o
Desjardins Napoleon, far, Quisibus
Desjardins Nar far, Grand Falls, o
Desjardins One, far, Grand Falls, o
Desjardins Patk, far, Grand Falls, o
Desjardins P N, far, Grand Falls, f s
Desjardins Prudent, far, Quisibus, o
Desjardins Sol, far, Grand River, o
Desjardins S N, far, Powers Ck, f s
Desjardins Thad, far, Powers Ck, o
Desjardins Vila, far, Parents, o
Desvilliers A, far and gen dlr, Bellefir
Desvilliers B, far, Bellefleur
Desvilliers Jos, far, Bellefleur
Deveau Eugene, labr, Grand River
Deveau Florent, far, St Leonards S, o
Deveau Francis T, far, Quisibus, o
Deveau Gideon, labr, Quisibus
Deveau Jose, labr, Quisibus
Deveau Maxime, labr, Quisibus
Deveau Michel, far, Quisibus, o
Deveau Naz, carptr, St Leonards Sta
Deveau P, sec frman, St Leonards S, o
Deveau V, farm labr, Grand River, o
Deveau Vital of F, labr, Quisibus
Diamond Hugh, far, Grand River, o
Diamond John W, far, Grand River, o
Diamond Luther, far, Grand River, o
Dick Germain, far, Baker Brook, o
Dionne Aurele, blksth, St Basil
Dionne Baptiste, far, Winding Lgs
Dionne Chas, far, Winding Ledges, o
Dionne David, far, Baker Lake, o
Dionne Henri, far, Winding Ledges, f s
Dionne J P, gen dlr, St Annes
Dionne Joseph, far, Winding Ledges, o
Dionne Lucien, blksth, Quisibus
Dionne Remi, far, Winding Ledges, o
Dionne R, jr, far, Winding Ledges, o
Dominique Joseph, far, Connors, o
Dominique Magloire, far, Connors, o
Dominique Magloire, jr, far, Connors, o
Doucette Alexis, far, Powers Creek, o
Doucett Firmin a Vital, far, St Basil, o
Doucette Florent, farm labr, Parents, o
Doucett Louis, far, Bellefleur, f s
Doucett Octave, far, Bellefleur, o
Douchard Docite, far, Winding Lgs, o
Douglass Mrs Andrew, hotel, Clair
Dube Abraham, far, St Leonards S, o
Dube Baptiste, far, Woodville, o
Dube Baptiste, far, Quisibus, f s
Dube Basil, far, Quisibus
Dube Basil, far, Grand Falls
Dube Beloni, labr, Bellefleur, o
Dube Denis, far, Quisibus, o
Dube Desire, far, Parents, o
Dube Felix, blksth, Quisibus
Dube Firmin, far, Parents, o
Dube Jean, labr, Quisibus
Dube Joseph, far, Silver Stream, o
Dube Laurent, far, Chambord, o
Dube Maxime, jr, far, Silver S, f s
Dube Maxime, sr, far, Silver S, o
Dube Napoleon, far, Clair
Dube Octave, far, Chambord, o
Dube Octave R, far, Chambord, o
Dube Pierre, jr, far, Bellefleur, o
Dube Robert, far, Woodville, o
Dube Romuald, far, Bellefleur, o
Dube Wm, far, Silver Stream, f s
Ducas Adlemare, far, Pelletier
Dufour Alexis, far, Silver Stream, o
Dufour Damase, far, Silver Stream, o
Dufour Fred a Jean, far, Plourde, f s
Dufour Fred, labr, Silver Stream
Dufour Fredk, far, Silver Stream, o
Dufour George, far, Plourde, o
Dufour Honore, far, Plourde
Dufour Jean, far, Plourde, o
Dufour Jean (a Jean), far, Plourde, f s
Dufour Joseph, far, Silver Stream

ASK FOR CLAPPERTON'S SPOOL COTTON, TRY IT. WM. CLAPPERTON & CO. MONTREAL.

Dufour Mrs Joseph, wid, Silver S
Dufour Michel, far, Silver Stream
Dugal Jos, grist mill, p m, Gagnon, o
Dugal Rev Louis N, R C, St Basil
Dulie Felix, far, Bellefleur
Dulie Frank R, far, Chambord
Dulie Joseph, far, Bellefleur
Dulie Maxime, far, Silver Stream
Dulie Paul, far, Bellefleur
Dulie Ubald, far, Bellefleur
Dulie Victor, labr, Chambord
Dumais Bruno, labr, St Leonards Sta
Dumond Rev J N, R C, Winding Lgs
Dumont Francois, far, Silver Stream
Dumont Magloire, far, Plourde, o
Duperre Etienne, labr, St Basil, o
Duperre Francois, labr, Quisibus
Duperre Joseph, far, Bellefleur, o
Duplessis Cyrille, far, Parents, o
Duplessis Damase, far, Parents, o
Duplessis Isaie, far, Parents, f s
Duplessis Joseph, far, Parents, o
Dupree Lambert, carpt, Pelletier M, o
Durepeau Bruno, far, Powers Creek, o
Durepeau Dedeon, far, Parents, o
Durepeau Napoleon, far, Parents, o
Durepeau Philomon, far, Parents, o
Emond Israel, far, Pelletier Mills, o
Emond Ludger, far, Pelletier M, f s
Emond Patrick, far, Pelletier Mills, f s
England Chas, far, Connors, o
England Robert, far, Connors, o
England Wm, far, Connoors, o
Fraser Eugene, far, St Hilaire, o
Fornier George, far, St Basil, o
Fornier Joseph, far, St Basil, o
Fornier Paul, far, St Basil, o
Fornier Theo, far, St Basil, o
Fournier Alex, labr, St Basil, o
Fournier Bap, far, St Leonards Sta, o
Fournier Benoit, far, St Basil,
Fournier Cleophas, far, St Basil, o
Fournier Cyrille, far, St Basil, o
Fournier Eloi, far, St Basil, o
Fournier Evariste, stn mstr, Albertine
Fournier Florent M, far, Bellefleur
Fournier Levite, far, St Basil, o
Fournier Maxime, far, Bellefleur, o
Fournier Octave M, far, Bellefleur
Fournier Octave J, far, Bellefleur
Fournier Theo M, far, Bellefleur, f s
Francoeur Amable, labr, Plourde, o
Francoeur Annil, far, Plourde, o
Francoeur Eus, far, Silver Steram, o
Francoeur Francois, far, Quisibus, o
Francoeur Jean, far, Quisibus, o
Francoeur Joseph, far, Silver S, o
Francoeur Magloire, far, Plourde, o
Francoeur Mar, far, Silver Stream, f s
Francoeur Oneisime, far, Plourde, o
Francoeur Regis, far, Quisibus, o
Francoeur Sigefrois, far, Plourde, f s
Gagne Antoine, far, Pelletier Mills, o
Gagne Elnid, far, Pelletier Mills, o
Gagne Odilon, fa,r Pelletier Mills, o
Gagne Sister Odelie, Hotel Dieu, St Basil
Gagne Zotique, far, Pelletier M, f s
Gagnon Arthur, far, St Basil
Gagnon D, far and p m, Woodville, o
Gagnon Rev Francois Regis, Roman Catholic, Silver Stream
Gagnon Francis D, far, Woodville, f s
Gagnon Hilaire, far, Chambord, o
Gagnon Ignace, labr, St Basil, f s
Gagnon Isaac, far, Parents
Gagnon Louis, far, Plourde, o
Gagnon Michel, far, Parents, o
Gagnon N A, gen dlr, St Basil, o
Gagnon Prudent, St Hilaire, o
Gagnon Pierre, far, Woodville, o
Gagnon Sylvain, blksth, Winding L, o
Gagnon Theo, far, St Basil, o
Gagnon Theophile, far, St Basil
Gagnon Thomas, far, Woodville, o
Gaudin D, labr (hunter), Quisibus
Gaudreau N G, ferryman, Powers Ck
Gauvain Rev Geo B, R C, Clair
Gauvain Jos V, far, Parents
Gauvain L, farm labr, St Leonards S, o
Gauvain Onesime E, far, Parents, f s
Gauvin Aritobule, far, St Leonards S, o
Gauvin Bap, far, St Leonards Sta, o
Gauvin Eusebe, far, Parents, o
Gauvin Frederic, far, Quisibus, o
Gauvin George, labr, Quisibus
Gauvin Pierre, labr, Quisibus
Gauvin Regis, far, Quisibus, o
Gauvin Remi, far, Silver Stream
Gauvin Remi, far, St Leonards Sta, f s
Gauvin Remi, labr, Quisibus, f s
Gauvin Rom, far, St Leonards Sta, o
Gauvin Stephen, far, Quisibus
Gauvin Vital, far, Parents, o
Gendreau Andre, far, Pelletier Mills, f s
Gendreau F, far, Mouth St Francis, o
Gendreau H, far, Mouth St Francis, o
Gendreau O, far, Mouth St Francis, o
Gerar Jean, far, Quisibus
Gervais Beloni, far, St Leonards
Gervais C, labr, St Leonards Sta, o
Gervais David, labr, St Leonards, o
Gervais Fred P, far, Parents
Gervais Noel P, far, Parents, o
Gervais Pierre, far, Parents, o
Ginn Arthur, far, St Leonards Sta, o
Ginn Robert, far, St Leonards Sta, f s
Girard Fred, far, Quisibus, o

Alfred Whitman, B. A., LL B. **BARRISTER, SOLICITOR, &c**
58 Bedford Row, Halifax, N. S.

Girard Joseph, far, Quisibus
Girard Xavier, sr, far, Quisibus, o
Girard Xavier, jr, labr, Quisibus
Goudreau Alexis, far, Woodville, o
Gondreau Baptiste, far, Woodville, o
Gondreau David A, far, Chambord
Goudreau Marcel, far, Parents, o
Gondreau Noel F, far, Grand Falls, o
Goudreau Noel J, far, Woodville, o
Grandmaison Baptiste, far, Plourde, o
Grandmaison Jean B, far, Plourde, o
Grandmaison J, farm labr, Plourde, f s
Grondin Abram, far, Parents, o
Grondin Bap, jr, far, Silver Stream, o
Grondin Denis, far, Silver Stream, o
Grondin Eusebe, far, Silver Stream, f s
Grondin Jean, far, Silver Stream, f s
Grondin Joseph, labr, Grand Falls
Guerette Oliver, mill labr, Connors
Guerette Remi, saw mill, Baker Brook
Guimond Baptiste, far, Silver S, o
Guimond Mrs Bap, sr, wid, Silver S
Guimond Jos, far and p m, Silver S, o
Guimond Maxime, far, Silver Stream
Guimond Theo, far, Silver Stream, o
Heavery Geo, labr, St Leonards Stat'n
Harvery Wm, labr, St Leonards Sta'tn
Hart Irving, st'n age, St Leonard Sta
Hebert Denis, far, Baker Brook, o
Hebert Laurent, far, Baker Brook, o
Hebert Regis S, far, St Basil, o
Hebert Solomon, far, St Basil
Hudon Arthur, far, St Basil, o
Hudon S C, comnt agt, St Basil, o
Hudson Thos, mill labr, Bellefleur
Jacques Thos, far, Quisibus, f s
Jalbert Alexis, far, St Basil
Jalbert Eloi, far, St Basil, o
Jalbert Francis, far, St Basil, o
Jalbert Fredk, far, St Basil, o
J'Albert Ovid, far, Baker Brook, o
Jalbert Paul, far, St Basil, o
Jauvins Larry, far, Chambord, o
Jean Joseph, far, Parents, o
Jean Julien, far, Parents, o
Jones Geo, far, Mout St Francis, f s
Jones John, far and pm, Mth St Fr's, fs
Kearney Francis, far, St Leonards, o
Keating Richard, far, Connors, o
Kennedy Alex, far Clair, o
Kennedy Alex, jr, far, Clair, o
Kennedy Andrew, far Connors
Kennedy Augustus, for Clair, o
Kennedy Joseph, far, Clair, o
Kennedy Murice, far, Clair, o
Kennedy Thos, far, Baker Lake, o
Labri Arthur, far, Parents, o
Lacombe Horace, labr, Clair
Lacombe Regis, carpenter, Clair
LaForest Reloni, far, Chamborod
LaForest Joseph, far, Chambord, o
LaForest Louis, far, Chambord, o
LaForest Pierre, far, Chambord, o
LaForest Zephrim, far, Chambord, o
Laforge Chrysologne, far, St Lds, o
Laforge Jules, far, Poweros Creek, o
Laforge Noel, far, St Leonards, o
Lagasse Andre, labr, Silver Stream
Lagasse Auguste, far, Silver Stream, o
Lagasse Jean, far, Bellefleur
Lahey Edward, far, Clair, o
Laine Edouard, far, St Hilaire, o
Laine Wm, far, St Hilaire
Lajoie Octave, far, St Basil, o
Lajoie Octave, far, St Hilaire, o
Lajoie Wm, far, St Hilaire
Lajoie Xavier, far, St Hilaire, o
Lamothe Etienue, far, Baker Brook, o
Landry Ant, carp and pm, Wdgo L, o
Landry Augustin, far, St Hilaire, o
Landry Baptiste, far, Wdg Ledges, o
Landry Bruno, far, Winding Ledges, o
Landry Chas, far, Pelletier Mill, o
Landry David, labr, Pelletier Mill, 1 s
Landry Decite A, far, Wdg Ledges, f s
Landry Didace, far, Pelletier Mill, o
Landry Mrs Edouard, wid, Plourde
Landry Edouard, far, Ploudre, o
Landry Ephraim, far, St Hilaire, o
Landry Ephraim, far, Ploudre, o
Landry Mrs Firmin, wid, Ploudre
Landry Geo, labr, Pelletier Mill, f s
Landry Hilaire, far, Pelletier Mill, o
Landry Jos, far, Connors, o
Landry Joseph, jr, far, Connors, o
Landry Julien, far, Pelletier Mill, o
Landry Levite, far, Connors, o
Landry Magloire, labr, Pelletier Ml. f s
Landry Mafime, far, PlPoudre, o
Landry Michael, far, Ploudre, o
Landry Paul, far, Winding Ledges, o
Landry Theodule, far, Pelletier, o
Landry Pierre, far, Connors, o
Landry Theo A, carp, Wdg Ledges, f s
Landry Vital, far, Winding Ledges, o
Landry Wm, labr, Pelletier Mills, f s
Langlois Baptiste, far, Powers Ck, o
Langlois Jos, far, Powers Creek, o
Langlois Regis, far, Parents, o
Langlois Severin, far, Powers Ck, o
LaPlant Firmin, far, Wdg Ledges, o
LaPlant Jos, far, Winding Ledges, o
Laplante Pierre, far, St Hilaire, o
Lapointe Chas, far, Bellefleur
Lapointe Eli, sr, far, Grand River, o
Lapointe Eli, jr, far, St Leonards Stn, o
Lapointe Epiph, far, St Lds Station, o
Lapointe Jean, far, Grand River, f s

BUGGIES, CARTS and HARNESS. When in Need of any of these Articles Write to us or see one of our Agents. P. S. MacNUTT & CO., St. John.

Lapointe Joseph, labr, St Basil
Lapointe Louis, far, St Basil, o
Lapointe Ovide, labr, St Lds Station, o
Lavoie Alexis, far, Bellefleur
Lavoie Tlexis, far, Bellefleur, f s
Lavoie Amie, far, St Basil, o
Lavoie Ferdinand, far, Bellefleur, o
Lavoie Fred P, far, Chambord, o
Lavoie Fred (son Regis, far, Bellefleur
Lavoie George, far, Bellefleur
Lavoie Joseph, far, Bellefleur, o
Lavoie Joseph, far, Powers Creek
Lavoie Laurent, a T, far St Basil, o
Lavoie Laurent, far, Bellefleur, o
Lavoie Souris, far, Powers Creek, o
Lavoie Octave, far, Bellefleur, o
Lavoie Pea far, Bellefleur
Lavoie Pierre, far, Powers Creek, o
Lavoie Regis, far, Bellefleur, o
Lavoie Thadee, far, St Basil, o
Lavoie Thomas, far, Bellefleur, o
Lavoie Xavier, far, Parents, o
Lebel Arsene, far, Winding Ledges
Lebel Ignace, far, Winding Ledges, o
Lebel Jean, station man, Connors
Lebelle Joseph X, far, Parents, o
Lebelle Joseph, labr, Parents, o
LeBell Joseph A, labr, Chambord, o
Labelle L M, JP, sec and pm, Parents,o
LeBell Octave, far, Chambro, o
LeBel Theo, far, Winding Ledges, o
Lebelle Thos, sr, far, Chambord, o
LeBlanc Jos. far and carp, Parents, o
LeBrun Honore, labr, Baker Brook, o
Leclair Joseph, labr, Albertine, o
LeDuke Joseph, far, Gagnon, o
Lee George, far, St Basil, o
Lee James, far, St Basil, o
Legasse Damase, far, PlPoPurde, o
Legasse Oliver, far and msn, S Stream
Lemieux Pierre, jr, far, Ploudre
Leroi Thomas, far, Gagnon
Lassard Damase, shoemkr, Quisibus
Levasseur Alexis, far, Clair, o
Levasseur Antoine, far, Clair, o
Levasseur Chris, far, Parents, o
Levasseur Edwd, jr, Winding Ledges,o
Levasseur Edward, far, Clair, o
Levasseur Hypolite, far, St Basil, o
Lavasseur Maxime H, far, Clair
Levasseur T B, far, Winding Ledges, o
Levasseur P H, far, Winding Ledges, o
Levasseur Thos, section man, Clair, o
Levasseur Thos B, far, Wdg Ledges, o
Levasseur Xavier, far, Bellefleur, o
Leveque Belone, far, Clair, o
Leveque Eli, far, Silver Stream, o
Leveque Ebzear, far, Silver Stream, o
Leveque Firmin, far, Baker Brook, o
Leveque F B, labr, Clair, o
Leveque Francis, far, Baker Lake, o
Leveque Francis C, far, Clair, o
Leveque Irene, far, Baker Brook, f s
Leveque Joseph, sr, far, Ploudre, o
Leveque Jos C, gen dlr, Clair, o
Leveque Jos F, far, Baker Lake, o
Laveque Jos R, far, Baker Lake, o
Leveque Remi, far, Caron Brook, o
Levesque Alexandre, far, Chambord, o
Levesque Andre, jr, far, Powers Ck, o
Levesque Andre P, far, Chambord, o
Levesque A, far and g dlr, Chambord, o
Levesque Auguste, far, Chamborod, o
Levesque Aug, jr, far, Chambord, f s
Levesque Baptiste, far, Chambord, f s
Levesque Beloni, far, Chambord, o
Levesque Chrysostoine, far, Clair, o
Levesque Colla, far, Chambord, f s
Levesque Come, far, St Basil, o
Levesque Dominique, far, Chambord
Levesque Frank, far, Chambord, o
Levesque G, labr, Quisibus
Levesque Isaie, far, St Ld's Station, o
Levesque Israel, far, Clair, o
Levesque Jean, far, Chambord, o
Levesque J B, far and frymn, Clair, o
Levesque Joseph, labr
Levesque Jos, jr, labr, Silver Stream
Levesque Jules, far and bdg, St Basil,o
Levesque Louis, far, Chambord, o
Levesque Louis, far, Baker Lake, o
Levesque Michael, far, Bellefleur, o
Levesque Peter P. far, Powers Ck, o
Levesque Pierre, far, St Basil, o
Levesque Pierre, far, St Basil, f s
Levesque Pierre, far, Chambord, o
Levesque P (Prosper), far, St Basil
Levesque Prospere, far, St Basil, o
Levesque Sophie, wid Thos, Quisibus
Levesque Theo, labr, St Lds Sta'n, o
Levesque Thos (Bline), far, Brk Lake
Levesque Valentine, far, Ploudre, f s
Levesque Wm, jr, far, Chambord, o
Levesque X, far and gd dlr, Gd Fall, o
Levesque X T, grist mill, Quisibus
Lisotte Damase, far, Clair, o
Lisotte David, far, Winding Ledges, o
Lisotte Denis, far, Bellefleur
Lisotte Dodte, far, Winding Ledges, o
Lisotte Felix, labr, Quisibus
Lisotte Florent, far, Bellefleur, o
Lisotte Hypolite, far, Bellefleur, o
Lisotte Joseph, far, Clair, o
Lisotte Michael, far, Bellefleur, f s
Lisotte Pierre, far, Winding Ledges, o
Lisotte Theophile, far, Bellefleur, o
Lizotte Charles, far, Silver Stream, ot
Lizotte Laurent, far, Bellefleur, o

MOIR, SON & CO., HALIFAX. MANUFACTURERS OF Biscuit, Confectionery, etc.

Lizotte Louis, far, Bellefleur, o
Lizotte Louis, jr, far, Bellefleur, f s
Long Edward, far, Baker Lake, o
Long Edward, jr, far, Baker Lake, o
Long Geo, far, Clair, o
Long Hillaire, far, Clair, o
Long Jean, far, Clair, o
Long Jos P, far, Clair, o
Long Jos R, grocer and saloon, Clair
Long Octave, far, Clair, o
Long Paul, far, Clair, o
Long Paul, jr, far, Clair, o
Long Phillippe, far, Clair, o
Long Roman, a Octave, far, Clair, o
Long Roman R, far, Clair, o
Long Romuald, far, Clair, o
Long Romuald, pr, far, Clair, o
Long Thos (Octave), far, Clair
Long Thos P, labr, Clair, o
Long Thos R, far, Clair, o
Long Xavier, gen dlr, Clair, o
Lynch Francis C, far, Silver Stream, o
Lynch Frank M, far, Silver Stream, o
Lynch Geo A, far, Lynch, f s
Lynch Jas F, far, Silver Stream, f s
Lynch James, far, Silver Stream, o
Lynch John, far and pm, Lynch, o
Lynch Peter, J P, far, Silver Stream, o
Lynch Robert, far, Silver Stream, f s
Lynch Thos, far, Silver Stream, o
Lynch Wm, labr, Quisibus, f s
Madore Hilaire, labr, Baker Brook
Madore Octave, labr, Baker Brook, f s
Maley J lqr dlr and frymn, St L Sta, o
Marcure Paul, far, Connors
Marin Horace, labr, Albertine
Marin Marcel, far, Powers Creek, o
Marquis Adolphe B, far, Gagnon, o
Marquis Adolphe V, labr, St Hilaire, fs
Marquis Alcyme, far, Baker Brook, f s
Marquis Benoit, far, Baker Brook, o
Marquis Cyrille, far, Chambord, o
Marquis Eloi, far, Quisibus, o
Marquis Firmin, far, Baker Brook, f s
Marquis Florent, far, Baker Brook, o
Marquis Fred, far, Chambord, o
Marquis Honore, far, Albertine, o
Marquis Joseph, far, Quisibus, o
Marquis Joseph, labr, Bellefleur
Marquis Joseph, far, Grand River, o
Marquis Joseph, far, Albertine, o
Marquis Jo, a P, far, St Hilaire, o
Marquis Remi, far, Baker Brook, o
Marquis Uboold, far, Baker Brook, o
Marquis Vital S, far, Baker Brook, o
Marquis Vital, jr, far, Baker Brook, fs
Martin Alcime, a Ed, far, Bellefleur, o
Martin Alfred R, labr, Quisibus
Martin Alfred, a Jose, far, Bellefleur, o
Martin Alphonse, far, Parents, f s
Martin Aime, far, Baker Lake, o
Martin Alfred Thos, far, St Basil
Martin Alfred Thos, far, St Basil
Martin Antoine (Regis), labr, Quisibus
Martin A Q, far, St Basil, f s
Martin Baptiste, far, Quisibus, o
Martin Basil a Simon, far, Quisibus, o
Martin Basil, a Chas, far Quisibus, o
Martin Basil Beloni, far, Quisibus, o
Martin Basil, jr, far, Powers Creek, o
Martin Bruno, a Vit, far, St Basil, o
Martin Charles, Quisibus, o
Martin Charles, far, St Leonards, o
Martin Charles, far, St Leonards o
Martin Mome R, labr, Quisibus
Martin Mrs G, postmistress, St Basil
Martin C R, MPP, St Bosil, f s
Martin Damase (Jos), far, St Basil
Martin Damase, far, Albertine, o
Martin David, sr, far, Powers Creek
Martin David, jr, far, Powers Creek
Martin Denis, a Ed, far, St Basil, o
Martin Denis, far, St Basil, o
Martin Denis, far, Gagnon
Martin Edward, far, St Basil, o
Martin Elizab'h, wid Moise, QuiQsibus
Martin Eloi Ed, far, Bellefleur
Martin Eloi, a Ed, far, Bellefleur, o
Martin Ebzean, far, Quisibus, f s
Martin Ebzear, far, St Basil, o
Martin Eleazear V, far, St Basil, o
Martin Eugene, far, Gagnon, o
Martin Felix, a Vit, far, St Basil, o
Martin Felix (Eloi), far, Bellefleur, f s
Martin Felix, far, Albertine
Martin Florent (of S, lagr, Quisibus
Martin Florent, a Vit, far, St Basil, o
Martin Fred (Remi), far, St Basil
Martin Geo, a Moise, far Quisibus, o
Martin George T, far, St Leonards, o
Martin Guil, of Simon, labr, Quisibus,o
Martin Hilaire A Theo, far, Bellefleur,o
Martin Hilaire S, far, St Basil, o
Martin Hon (of Simon), far Quisibus
Martin Hon A Fred, far St Basil, o
Martin Hy (Chas), far, Quisibus, o
Martin Isidore (a Chas), far, Quisibus,o
Martin Jean A Jos, far, Bellefleur
Martin Joseph (Simon) labr, Quisibus
Martin Joseph (Remi) labr, Quisibus
Martin Joseph S L, labr, Quisibus
Martin Joseph Regis, far, Quisibus, f s
Martin Joseph S, far, Quisibus, o
Martin Joseph A M, far, Plourde, o
Martin Joseph A O, far, Plourde, o
Martin Jos (Michael) labr, St Basil
Martin Joseph, of Martin & Violette, h, Van Buren, Me

LADIES' ALASKA SEAL COATS Made to Order.
C. & E EVERETT, St John, N. B.

Martin Joseph, far, Parent, o
Martin Jos A Jean, far, Bellefleur, o
Martin Joseph, far Baker Lake, o
Martin Mrs Joseph, wid, Gagnon
Martin Jos (of Severin)farm labr, Powers Creek
Martin Jos S, far, Baker Brook, f s
Martin Levite R, labr, Quisibus, f s
Martin Levite, far, St Basil, f s
Martin Levite A Vital, far, St Basil, fs
Martin Jos R, far, St Hilaire, f s
Martin Makime A Vit, far, St Basil, o
Martin Michel (Honore) far, St Basil
Martin Michel, far, St Basil
Martin Michael A Ed, far, St Basil, o
Martin Michael A Fred, far, St Basil, o
Martin Michl a Remi, far,Bellefluer, o
Martin Napoleon, far, Plourde, o
Martin Onesime, far, Quisibus, o
Martin Mrs O (Vital), wid, St Basil
Martin Mrs O (Ed), wid, St Basil
Martin Onesime M, far, St Basil
Martin Onezime, far St Basil, o
Martin P A, far, Quisibus
Martin Patk, far and p m, St Leon, o
Martin Paul, far, St Leonards, f s
Martin Paul, far, St Basil, o
Martin Paschal, far, Parents
Martin Pierre, far, Plourde, o
Martin Pierre a H, far, St Basil, o
Martin Prime a V, labr, St Basil, o
Martin Raphael, far, St Amand, o
Martin Ray a Jean, far, Bellefleur, o
Martin Reges (Xavie), far, Quisibus, o
Martin Regis a Vit, far, St Basil, o
Martin Regis, far, Baker Lake, o
Martin Mrs Regis, wid, St Hilaire
Martin Regis a S, far, Gagnon, f s
Martin Remi (a Xav), far, Quisibus, f s
Martin Remi B, far, Quisibus, o
Martin Mrs Remi, wid, Bellefleur
Martin Remi, far, St Basil, o
Martin Robert, far, St Leonards, o
Martin Robert, far, St Leonards, o
Martin Salomee, wid Simon, Quisibus
Martin S a Andre, far, Quisibus, o
Martin Severin, far, Grand Falls, o
Martin Simon, far, Gagnon, o
Martin T a Charles), far, Quisibus, o
Martin Theo R, far, St Basil, f s
Martin Theo a Remi, far, St Basil, o
Martin Theo a Vit, far, St Basil, o
Martin Thomas (a M), far, Quisibus, o
Martin Thos (Andre), far, Quisibus, o
Martin Thos (a Thos), far, Quisibus, o
Martin Thos (of Simon), far, Quisibus,o
Martin Ubald, far, St Basil, o
Martin Ubald R, labr, Quisibus, f s
Martin Ubald O, far, St Basil, o
Martin Ven, wid Baptiste, Quisibus
Martin Victor P, far, St Basil, o
Martin & Violette, genrl dealers, St Leonards Station
Martin Vital, far, St Basil, o
Martin Vital, far, St Basil, o
Martin Vital a Bap, far, St Basil, o
Martin Xaxier, sr, far, Quisibus, o
Martin Xavier, far, Powers Creek, o
Martin Xavier (Moise) far, Quisibus
Maseroll Alfred, farm labr, Chambord
Maseroll Beloin, far, Powers Creek, o
Maseroll David, sr, far, Chambord, o
Maseroll Frank, farm labr, Chambord
Masse Charles, Quisibus, o
Mazarole Brun (of John), labr, Quis'bs
Mazarol David, jr, far, Chambord, o
Mazarole Denis, far, Quisibus
Mazarole Elu, far, Quisibus, o
Mazarole Jean, far, Quisibus, o
Mazarol Menal, labr, St Leon Sta, o
Mazarole Paul (Eli), labr, Quisibus
McAuley Alex, far, Clair, f s
McAuley Michael, far, Clair, o
McCluskey Isaac, far, Clair
McDonald Jas, far, Mth St Francis, o
McInery J W, prop Conors Htl, Con'rs
McLean Angus, p m, Baker Brook, o
McManus Patrick, far, Grand Falls, o
Mercure Alexis, far, Quisibus, o
Mercure Jos L, far, St Bisil, o
Mercure Jos a P, far, St Basil, f s
Mercure Louis, far, Quisibus, o
Mercure Paul, far, Quisibus, o
Mercure Regis P, far, St Basil
Mercure Severin, far, St Basil, o
Michaud Abraham, jr, far, Pwrs Crk
Michaud Alex, far, Powers Creek, o
Michaud Alex, far, Clair, o
Michaud Andre, far, Bellefleur
Michaud Andre, far, Woodville, o
Michaud Antoine, labr, St Basil
Michaud Baptiste T, far, Woodville
Michaud Baptiste, far, Belefleur
Michaud Baptiste John, far, P Crk, o
Michaud Baptiste R, far, Woodville, o
Michaud Baptiste, blksmth, Clair, o
Michaud B C, far and blksth, W Ldgs
Michaud Beloni T, far, Powres Creek
Michaud Beloni I, grist and saw mills
Michaud Beloni (Isaac, far, P Crk, o
Michaud Benj N, far, Powers Creek
Michaud Cyrille J, far, St Leonards, o
Michaud Cyrille, sr, far, Chambord, o
Michaud Cyrille, jr, far, Pwrs Crk, o
Michaud Damase, jr, far, St Basil, o
Michaud Damase, far, St Basil, o
Michaud Denau, labr, Clair
Michaud Denis, far, Baker Lake

STEWART'S Linen and Shoe Threads. Canadian Agents, WM CLAPPERTON & CO., Montreal.

Michaud Denis, far, Parents, o
Michaud Desire, far, Conors, f s
Michaud Docite, far, Baker Brook, o
Michaud Docite, labr, Winding Ldg, o
Michaud Dam, sr, far, Grand Falls, o
Michaud Dam, jr, far, Grand Falls, o
Michaud Eloi, far, Clair, o
Michaud Elzear, carpt, Parents
Michaud F A, labr, Clair, o
Michaud F A, far, Powers Creek, o
Michaud Ferdinand, labr, St Basil, o
Michaud Fidele, far, Silver Stream, o
Michaud Florent, far, Baker Brook, o
Michaud Frances S, far, Powers Crk
Michaud Mrs Francois, wid, Baker B
Michaud Francois H, far, Quisibus, o
Michaud Francis D, far, Chambord, o
Michaud Francois, sr, far, G Falls, o
Michaud Francois, jr, far, G Falls, o
Michaud Frank M, Grand River, f s
Michaud F T, far, Clair, o
Michaud Geo, far, St Basil, o
Michaud Geo a Bptse, far, Michaud
Michaud Geo, far, Clair, o
Michaud G H, far, Quisibus
Michaud Hippotyre, far, Quisibus, o
Michaud Isaac, far, Woodville, o
Michaud Isaie, far, Silver Stream, o
Michaud Israel, far, Grand Falls, o
Michaud J B, labr, Michaud
Michaud Jean T, grst ml, Grand Rv, o
Michaud Jean, far, Baker Brook, o
Michaud Jevite, far, Chambord, f s
Michaud John D, far, Powers Creek, o
Michaud John, far, Grand Falls, o
Michaud John, far, Clair, o
Michaud Joseph, cook, Clair
Michaud Joseph L, far, Clair
Michaud Joseph A, labr, Bellefleur
Michaud Joseph, far, St Basil, o
Michaud Joseph, far, Winding Ldgs, o
Michaud Jos, jr, far, Winding Ldgs, o
Michaud Laurent, far, Woodville
Michaud L, con and saw mill, S Strm, o
Michaud Levite, far, St Basil
Michaud Levite, cook, St Basil
Michaud Levite R, carpt, St L Sta
Michaud Louis, far, Powers Creek, o
Michaud Magloire B, far, Clair, o
Michaud Magloire a B, far, Connors, o
Michaud Mack, far, Powers Creek, o
Michaud M B, far, Clair, o
Michaud M F, far, Clair
Michaud Michel L, far, Powers Creek
Michaud Mchel T, far, Powers Creek
Michaud Michel D, far, St Leonards, o
Michaud Odle, far, Powers Creek, o
Michaud Onesime (H), far, Quisibus
Michaud Paul H, far, Quisibus, f s
Michaud Paul X, labr, St Basil
Michaud Paul F, labr, St L Station
Michaud Pierre, far, Baker Lake, o
Michaud Pierre, far and gen dls and p m, Michaud, o
Michaud Pierre, far, Powers Creek
Michaud Prudent, far, Silver Strm, o
Michaud Regis, labr, St Basil, o
Michaud Remi H, far, Chambord, o
Michaud Remi R, millwrgt, St L Sta
Michaud Ramain, far, Albetine, o
Michaud Thadee, far, Parents, o
Michaud Mrs Theo, wid, Silver Stream
Michaud Theo C, far, St Jacques, o
Michaud Thos M, labr, Quisibus
Michaud Thos A, farm labr, St L S, o
Michaud Thos, far, Woodville, o
Michaud Thos, far, St Basil, o
Michaud Ubald, far, Baker Brook, o
Michaud Ubald (A E), far, Bellefleur, o
Michaud Wm, far, Parents, f s
Michaud Xavier, far, Powers Crk, f s
Mignault Lise, far, Quisibus, o
Mignault Theo, blksth, Bellefleur
Millard Henry, far, Connors, f s
Millard John, far, Connors, o
Milliard Joseph, far, Winding Ldgs, o
Millard Louis, far, Connors, f s
Montreuil Mrs P, wid, St Basil
Moreau Damese H, far, Quisibus, f s
Moreau Maxime, far, Quisibus
Morean Pierre, far, Quisibus, o
Moreau Urbain, Quisibus, o
Moreau Xavier, far, Belefleur, o
Morin Alphonse, far, Plourde, o
Morin Andre, labr, Clair, o
Morin Baptiste, far, Plourde, o
Morin Chyrsostome, far, Clair, o
Morin Edward, far, Plourde, o
Morin Mrs Felix, wid, Baker Lake
Morin Felix, far, Baker Lake, o
Morin Ferd, sec man, Clair
Morin Francois, far, Plourde, o
Morin Falffle, labr, St Hilaire, o
Morin Jean, far, Plourde, o
Morin Joseph, far, Plourde, o
Morin Moise, far, Plourde, o
Morneau Edmund, far, Baker Brk, o
Morneau Firmin, far, Baker Brook, o
Morneau J B, far, Baker Brook, o
Morneau Joseph a Ed, far, B Brk, f s
Morneau Jos (Baptiste), far, B Brk
Morneau Jos F, far, Baker Brook, o
Morneau Leon, jr, far, Baker Brook, fs
Morneau Paul, far, Baker Brook, o
Morneau Wm, far, Baker Brook, o
Morneault Chas, far, mill owner and p m, Plourde, o
Morneault Eloi, saloon, Silver Strm, o

THE CANADIAN DRUG CO., LTD. Wholesale Druggists, ST. JOHN, N. B.
We carry the finest line of Druggists' Sundries in the Maritime Provinces.

Morneault Mrs Pascal, wid, Plourde
Morneault Philias, far and m ownr, P, o
Morneault S, far, Plourde, o
Morris Chas, far, Michaud, o
Nadeau Agapite, far, Clair, o
Nadeau Agapite D, far, Baker Brk, o
Nadeau Alexis, far, Albertine, o
Nadeau Mrs Alexis, wid, Albertine
Nadeau B Q, far, Clair, o
Nedeau Baptiste, far, Albertine, o
Nadeau Baptiste, far, Baker Lake, o
Nadeau Baptiste A, far, Baker Lake, o
Nadeau B B, far, Baker Lake, o
Nadeau Belori, far, Albertine, o
Nadeau Cyr, far, Pelletier Mill
Nadeau David, far, Grand River, o
Nadeau Denis, far, Winding Ledges, o
Nadeau Desire, far, Gagnon
Nadeau Didace, far, Winding Ldgs, o
Nadeau Mrs Docite, wid, Winding Ldg
Nadeau Eli, labr, Baker Lake
Nadeau Fabien, St Hilaire, o
Nadeau Fabien, far, Clair, o
Nadeau Frederic, far, Wind Ldgs, o
Nadeau Gilbert B, far, Baker Lake
Nadeau G D, far, Baker Lake, o
Nadeau Hilaire, far, Winding Ldgs, o
Nadeau H O, far, Baker Lake, o
Nadeau Honore, far, Baker Brk, f s
Nadeau Honore F, far, Clair
Nadeau Jean, far, St Hilaire, f s
Nadeau Jos, jr, far, Grand River, f s
Nadeau Jos O, far, Baker Lake, o
Nadeau Jos (a P), far Wind Ldgs, o
Nadeau Jos M, far, Baker Lake, o
Nadeau Jos A, far, Clair, o
Nadeau Joseph, sr, far, Grand River, o
Nadeau Joseph (Bapt), far, Baker Lk
Nadeau Magloire (a G), far, W Ldgs, o
Nadeau Magloire, jr, far, Baker Lk, o
Nadeau Magloire, far, Baker Lake, o
Nadeau Mathias, cuss, genl dlr and p m, Clair, o
Nadeau Narvisse, labr, Baker Lake, o
Nadeau Oliver, far, Baker Lake, o
Nadeau Mrs Olivier, far, Baker Brk, o
Nadeau Pascal, far, Baker Brook, o
Nadeau Pierre J, clk St Leonards S, o
Nadeau Pierre P, blksth, St Leon S, o
Nadeau Remi, far and carpt, Parnts, o
Nadeau Wm, far, Winding Ledges, o
Nadeau Xavier, far, Baker Lake, o
Nowland Mrs Wm, wid, Clair
Oaks Joseph, far, Connors, o
Oaks Peter, far, Connors, o
Ouellet Alexis, far, St Hilaire, o
Ouellet Alexis, far, Parents, o
Ouellet Amable, far, Quisibus, o
Ouellet Baptiste, far, Quisibus, o
Ouellet Beloni N, far, Baker Lake, o
Ouellet Benoni C, far, Baker Lake, o
Ouellet Chas, carp, Baker Lake, o
Ouillet Cyprien, labr, Baker Lake, o
Ouellet Edward, far, St Hilaire, o
Ouellet Edwd, far, Grand Falls, o
Ouellett Elzear, far, Pelletier Mill, o
Ouellet Eusebe, far, Conors, o
Ouellet Favard, far, St Hilaire
Ouellet Ferd, far, Baker Lake, o
Ouellet Firmin, far, Pelletier Mill, o
Ouellet Florent, far, Quisibus
Ouellet Jean, far, Baker Lake, fs
Ouellet Jos, tinsmith, Clair
Ouellet Joseph, far, Quisibus, o
Ouellet Joseph J, far, Powers Creek, o
Ouellet Joseph, far, St Hilaire, o
Ouellet Joseph, far, Baker Lake, o
Ouellet Jos C, far, Baker Lake, o
Ouellet George, far, Caron Brook, o
Ouellet Laurent, jr, far, St Basil, o
Ouellet Laurent, far, St Basil
Ouellet Louis, far, Parents, o
Ouellet Louis J, far, Parents, o
Ouellet Maglorie, far, Baker Lake, o
Ouellet Napoleon, far, St Hilaire
Ouellet Noel, far, Caron Brook, o
Ouellet Mrs Noel, wid, Caron Brook
Ouellet Octave, far, Bellefleur
Ouellet Philemon, far, Quisibus, o
Ouellet Thec, carpt, Clair, o
Ouellet Thos, far, Baker Lake, o
Ouellet Vital, far, Pelletier Mill, o
Ouellet Zepherin, far, Pell Mill, f s
Page Alfred, far, Chambord, o
Page George A, far, Chambord, o
Page Joseph R, far, Powers Creek, o
Page Marcel, far, Chambord, o
Page Raymond, far, Chambord, o
Page Valie, far, Chambord, o
Parent Christopher, far, Parents, o
Parent Elizabeth, wid Hen, Quisibus
Parent Felix, far, Quisibus
Parent Florent, far, St Leonards, o
Parent Francis, far, Powers Creek, o
Parent George X, far, St Leonards
Parent Henry P, far, Quisibus, o
Parent Jean Marie, far, Parents
Parent Joseph, far, Quisibus
Parent Joseph R, far, St Leonards
Parent Laurent, labr, St Leonards Sta
Parent Paul H, far, Quisibus, o
Parent Remi, labr, St Leon Sta, o
Parent Ron, far, St Leonards, o
Parent Thos, far, Quisibus, o
Parent Xavier, far, St Leonards, o
Parent Xavier, far, Quisibus

The IRA CORNWALL CO., Ltd., 68 King Street, St. John, N. B., control the largest line of Bicycles represented in the Domihion.

Parkhill John, far, Silver Stream, o
Pelletier Adolphe, far, Baker Lake, o
Peletier Alfred, far, Pelletier, f s
Pelletier Andre, far, St Hilaire, o
Pelletier Archile, far, Chambord, o
Pelletier Arsene, far, Pelletier Mills, o
Pelletier Baptiste, labr, Parents, f s
Pelletier Basil of Bec, far, Chambord, o
Pelletier B E, far, Baker Lake, o
Pelletier B T, far, Baker Lake, o
Pelletier Chas, far, Plourde, o
Pelletier Cyprien, far, St Basil, o
Pelletier Damase, far, Baker Lake, o
Pelletier Mrs Damase, wid, Pell Mills
Pelletier David O, far, Powers Creek
Pelletier D D, far, Pelletier Mills, o
Pelletier D , far, Powers Creek
Pelletier Evariste, far, Baker Lake, o
Pelletier Fabien, far, Baker Lake, o
Pelletier Mrs Felix, wid, Baker Lake
Pelletier George, far, Pelletier Mills, o
Pelletier Geo, grist mill, Albertine
Pelletier Geo T, far, Chambord, o
Pelletier Germain, far, Clair
Pelletier Herm, far, Baker Lake, o
Pelletier H D, far, Pelletier, o
Pelletier Hilaire T, far, Woodville, o
Pelletier H T, blksth, Caron Brook
Pelletier Isaic, far, Baker Lake, o
Pelletier Jerry, far, Connors, o
Pelletier John (a Bec), far, Chambord, o
Pelletier John, jr, labr, Connors, f s
Pelletier John, far, Connors, o
Pelletier Joseph T, far, Chambord, o
Pelletier Joseph L, far, Chambord, o
Pelletier Joseph (Bec), far, Woodvle, o
Pelletier Jos G, far, Connors o
Pelletier Jos (a D), far, Baker Lake, o
Pelletier Jules, far, Winding Ledges, o
Pelletier Lazare, far, St Leonards, o
Pelletier Levite, far, Powers Creek, o
Pelletier Levite (a Oct), far, Cham, o
Pelletier Louis, far, Chambord, o
Pelletier Louis, gen dlr, Winding Ldg
Pelletier Narcisse, far, Clair, o
Pelletier Noe, far, Caron Brook, o
Pelletier Octave, sr, far, Woodville, o
Pelletier Octave, r, far, St Hilaire, o
Pelletier Octave, jr, far, St Hilaire, o
Pelletier Octave M, grst ml, St Hil, o
Pelletier Octave, jr, far, Woodville, o
Peletier Paul, far, St Hilaire, o
Pelletier Jaul, jr, far, St Hilaire
Pelletier R D, far, Pelletier Mills, o
Pelletier Romuld, far, St Basil, o
Pelletier R S, saw mill overseer and p m, Pelletier Mills, o
Pelletier Solomon, labr, St Leon Sta, o
Pelletier Stan, far, Pelletier Mills, f s
Pelletier Thadee O, far, Woodville, o
Pelletier Theo, far and pm, Caron B, o
Pelletier Thos, shmkr, St Hilaire
Pelletier Mrs Thos, wid, Baker Lake
Pelletier Thos, far, Woodville, o
Pelletier Traffle, far, St Basil
Pelletier Ubald, far, Plourde, o
Pelletier Vital, far, Baker Lake, o
Perreault Alfred, labr, Quisibus
Perreault Bruno, far, Powers Creek, o
Perreault Joseph F, far, Quisibus, o
Perreault Jos, sr, far, Quisibus, o
Perreault Thadee, far, Chambord, o
Perreault Noel, far, Parents
Perron Abraham, schl tchr, Quisbs, o
Perron Guil T, teacher, Quisibus
Petit Francois, far, Grand Falls, o
Petit Wm, far, Grand Falls, o
Philibert Michael, far and carp, S Stm
Philibert Simon, far and carp, S Stm, o
Picard Francois, far, St Hilaire
Picard Jean, far, St Hilaire, f s
Picard Maxime, far, Albertine
Picard Thos (Jean), far, St Hilarie
Picard Thos (Max), far, St Hilaire
Pinette Napoleon, far, Gagnon, o
Pinette Pascal, far, Gagnon, o
Plourde Antoine, far, Clair, f s
Plourde Orcade, far, Albertine, o
Plourde Charles, far, Plourde, o
Plourde Edward, far, Clair, o
Plourde Felix, far, St Hilaire, f s
Plourde Ignace, far, Plourde, o
Plourde Isidore L, far, St Basil, f s
Plourde Jos, a M, far, St Basil, o
Plourde J, sw, gst and cdg m, Parents, o
Plourde Louis, a L, far, Bellefleur, f s
Plourde Lue, far, St Basil
Plourde Marcial, far, Plourdo, o
Plourde Maxime N, far, St Basil, o
Plourde Michael, far, Plourde, o
Plourde Marcisse, far, St Basil, o
Plourde Onessime I, far, Plourde, f s
Plourde Onessime Wm, far, Plourde fs
Plourde Pascal, sr, far, Plourde, o
Plourde Pierre, far, St Hilaire, o
Plourde Pierre, jr, far, St Hilaire, f s
Plourde Pierre, Plourde, o
Plourde Pierre, a P, far, Plourde, o
Plourde Penni, far, Plourde, o
Plourde Sigefoi, far, Plourde, o
Plourde Urbain, blksmth, Albertine
Plourde W, labr, Albertine
Poitras Alfred, far, Chambord
Poitras Baptiste B, far, St Leonards, o
Poitras Beloni, far, Powers Creek, o
Poitras Bruno B, far, Powers Creek
Poitras Cyrille, sr, far, Powers Ck, o
Poitras Cyrille B, far, Powers Ck, o

N.S. NURSERY. Plants and Cut Flowers
Halifax, N. S. At All Seasons

Poitras David E, far, Chambord
Poitras Denis B, far, Powers Ck, o
Poitras Edouard, far, Chambord, o
Poitras Fred, far, Chambord, o
Poitras Frederic, far, Chambord, o
Poitras Geo C, far and pm, Chambord, o
Poitras Geo D, far, Powers Creek, fs
Poitras Jean Marie, far, Chambord, o
Poitras Jos B, far, St Leonards
Poitras Joseph, far, Chambord
Poitras Joseph B, far, Chambord, o
Poitras Napoleon, far, Chambord, o
Poitras Pierre B, far, Powers Ck, o
Poitras Pierre, jr, far, Chambord, o
Poitras Samuel, far, Chambord, o
Poitras Walter, far, Chambord
Poitras Yockell, far, St Leonards
Potrin Mrs Docite, wid, Baker Lake
Potrin Joseph, far, Baker Lake, o
Powers Thomas, far, Grand Falls, o
Prouex Andoine, carp, St Basil
Racine Eugene, far, St Basil, o
Racine Pierre, far and hntr, Bellefl'r, o
Raymond Mrs Boloni, wod, St Hilaire
Richard Alphonse, far, St Basil
Richard Jean, for, St Basil, o
Richards Mrs, Ploudre
Richer Sister supt Htl Dieu, St Basil
Rider Ephraim, far and carp, G River
Rieux Jean B, far, Powers Creek
Ringuette Antoine, far, St Basil, f s
Ringuette Felix F, labr, Quisibus.
Ringuette Florent, far, Lynch, o
Ringuette Fred, far, St Basil
Ringuette Louis, far, Lynch, o
Ringuette Pierre, far, St Basil, o
Ringuette S B, lab, Quisibus
Rioux Simeon, far, St Amand, o
Rivard Placide, far, St Leonards, o
Roberge Jonis, far, Woodville, o
Roberge Magloire, far, Chambord, o
Roberge Paul, far, Chambord, o
Robert Robert A, far, Grand River, o
Robinson Geo, far, Silver Stream, f s
Robinson Robert, far, Silver Stream, o
Roi Celestine, far, Parents, o
Roi Frederick, far, Parents, o
Roi Israel, far, St Leonards, o
Roi Joseph, far, Parents, o
Roi Laurent, far, Parents
Rossignol Abel P, far, Powers Creek
Rossignol Albert, far, Albertine
Rossignol A I, far, Powers Creek, o
Rossignol Cyrille L, far, Chambord, o
Rossignol Jeremie, far, Powers Ck, o
Rossignol John, far, Powers Creek, o
Rossignol Jos B, far, Powers Creek
Rossignol Julien, far, Chambord, o
Rossignol Mrs. M, wid, Albertine
Rossignol Moise, far, Powers Creek, o
Rossignol Narcisse, far, Powers Creek
Rossignol Noel C, far, Powers Creek, o
Rossignol Paul, far, Powers Creek, o
Rossignol Pierre C, far, Powers Ck, o
Rossignol Pierre L, far, Powers Ck, o
Rossignol Mrs Prime, wid, St Hilaire
Rossignol Raphael, far, Albertine
Rossignol Thos, far, St Hilaire, o
Rossignol Wm, far, St Hilaire, o
Rouix Beloni, far, Chambord, o
Rouix Pierre, far, Powers Creek, o
Rousseau David, Silver Stream, o
Roussel Alexis, far, Plourde, o
Roussel Alcide, far, Ploudre, o
Roussel Mrs. Chas, wid, Plourde
Roussel Cyril, far, Plourde, o
Roussel Didier, far, Plourde, o
Roussel Elzear, far, Plourde, f s
Roussel Joseph, far, Plourde, o
Roussel Mrs Joseph, wid, Plourde
Roussel Levite, far, Plourde, o
Roussel Louis, far, Plourde, f s
Roussel Prudent, far, Plourde, o
Roussel Xavier, far, Plourde, o
Roy David, mason, St Leonards Stat'n
Roy Jean, far, Bellefleur, o
Roy Thomas, far, St Basil
Ruest Thomas, far, Parents, o
Ruet Alexis Cyrille, carp, Quisibus
Ruet Baptiste, jr, far, Quisibus, o
Ruet Baptiste, sr, far, Quisibus, o
Ruet Cyrille, far, Quisibus, o
Ruet J, a Baptiste, far, Quisibus, o
Ruet Joseph Andre, far, Quisibus, o
Ruet Joseph, carp, Quisibus.
Ruet Louise, wid Andre, Quisibus
Ruet Napoleon B, far, Quisibus
Ruet Paul (Francis), labr, Quisibus
Ruet Phila, far, Quisibus, o
Ruet Richard (of B), far, Quisibus, o
Saindon Baptiste, far, Pelletier Mills, o
Saindon Pierre, labr, Pelletier Mills, o
St Amand, Alex, far, St Amand, o
St Amand Beloni, far, St Amand, o
St Amand Damace, far, St Amand, o
St Amand David, far, St Amand, o
St Amand Eugene, far, St Amand, o
St Amand Joseph, far, St Amand, o
St Amand S, far and p m, St Amand, o
St Don Benj, far, Albertine, o
St Don Eloi, far, Albertine
St Germain Joseph, far, Gagnon, o
St Germain Michael, far, Baker Bk, f s
St Jarre Alphonse, far, St Hilaire, o

FOR DRESS GOODS and TRIMMINGS there is no better place to go to in Canada than FRED A. DYKEMAN & CO., St John, N. B. Or send to them for samples.

St Jarre Hilaire, far, St Hilaire, f s
St Onge, Amos, far, Silver Steream, o
St Onge Beloni, far, Silver Stream, o
St Onge Elie, far, Silver Stream
St Onge Fabien, far, Silver Stream, o
St Onge Jean, far, Plourde, o
St Onge Joseph, sr, far, Plourde, o
St Onge Joseph (Louis), far S Stream
St Onge Mrs Louis, wid, Silver Stream
St Onge Louis, far, Plourde, o
St Onge Pascal, far, Plourde, f s
St Onge Solomon, far, Silver Strweam
St Onge Xavier, far, Plourde, o
St Pierre Felix, labr, Winding Ledges, o
St Pierre N, far, Winding Ledges
Sanfacon Eliza, wid Jos, Quisibus
Saucier Germain, far, Gagnon, o
Saucier Henri, far, Gagnon, f s
Saucier Joseph, far, Baker Lake, o
Saucier Octave, carp, Baker Lake
Saucier S, labr, Caron Brook
Savage Joseph, far, Connors, o
Sirois Alf (Francois), labr, Quisobus
Sirois B (Francois), far, Quisibus
Sirois Damase, far, Quisibus, o
Sirois Erozebe, far, ParPents
Sirois Felix, far, Winding Ledges, o
Sirois Francois, far, Winding Ldgs, o
Sirois Frances F, far, Quisibus, o
Sirois Francois, far, St Basil, o
Sirois Hubert, far, Albertine
Sirois Hypolite, far, St Basil, o
Sirois Jean, Quisibus, o
Sirois Joseph, far, St Basil
Sirois Joseph, far, Silver Stream
Sirois Jule, wid Michael, Quisibus
Sirois Maxime, far, Plourde, o
Sirois Pascal, far, Winding Ledges, o
Sirois Paul, a Michael, far, Quisibus, o
Sirois Raymond M, far, Quisibus, o
Sirois Samuel, far, PlPourde, o
Sirois Theo, far, Winding Ledges, o
Sirois Thos T, labr, Quisibus, f s
Sirois Treffle, far Albertine, o
Sirois William, far, Plourde, o
Smith Charles, far, St Basil, o
Smith Fredk C, far, St Basil
Smith Hy, far, far and htl, Bellefleur, o
Smith James, far, Bellefleur, o
Souci Adolphe, far, Clair, o
Souci Andre, far, St Leonards Sta'n, o
Souci Andre, far, Baker Lake, o
Souci Celestin, far, St Basil, o
Souci Dalvas, blksmth, Silver Stream
Souci Edward, far, Baker Lake, o
Souci Eloi, far, St Basil, o
Souci Elzear, far, Baker Lake, o
Souci Eustache, far, St Basil, o
Souci Fabien, jr, far, Clair, o
Souci Fabien, far, Clair, o
Souci Fiemin, jr, far, Baker Lake, o
Souci Fiemen, far, Baker Lake, o
Souci F, crge mkr and blksmth, St L S
Souci Hilaire, labr, Clair, o
Souci Jean, far, Baker Lake, o
Souci Joseph B, far, Baker Brok, f s
Souci Joseph, far, St Leonards Sta, o
Souci Jos E, far, Baker Lake, o
Souci Jos (a J), far, Baker Lake, o
Souci Levite A, clerk, St Basil
Souci Louis, far, Grand Falls, o
Souci Magloire, labr, Clair, o
Souci Magloire, far, St Leon Sta, o
Souci Michel, far, St Basil o
Souci Michel, jr, far, St Basil, o
Souci Narcvisse, afr, St Hilaire, o
Souci Nazaire, far, Grand Falls, o
Souci Octave, blksth, Pellefleur, o
Souci Paul, cbnt mkr, Bellefleur
Souci Pie, far, Baker Lake, o
Souci Pierre, labr, Michaud
Souci Regis, far, St Basil, o
Souci Remi (a M), far, St Basil
Souci Samuel, far, Grand Falls, o
Souci Thomas, far, St Hilaire, o
Souci ital, far, Bellefleur, o
Souci Vital, labr, St Hilaire, o
Souci Xavier (a M), far, St Basil, o
Stripes Sandy, far, Mth St Francis, o
Stroop John, liq dlr, St Leon Sta, o
Sullivan Laur, far, Winding Ldgs, o
Slyvian Noel, far, Connors, o
Tardif Baptiste, gen dlr, St L Sta, o
Tardif Edward, far, St Leon Sta, o
Tardif Florent, far, St Amand, o
Tardif Francis, far, St Leon Station
Tardif Fred E, far, St Leonards Sta, o
Tardif Fred L, far, St Leonards Sta, o
Tardif Joseph, far, Baker Lake, o
Tardif Lambert, far, St Leon Sta, o
Tardif Larrie L, far, Grand River, o
Tardif Mixim L, far, St Leon Sta, o
Tardif Michel, far, Powers Creek, o
Tardif Oneseime L, far, St L Sta, f s
Tardif Thadee, far, St Leonards S, f s
Tardif Wil F, far, St Leon Sta, f s
Terrien Jules, far, Quisibus
Terrien Napoleon, far, Bellefleur
Terrien Onesime, far, Bellefleur, o
Theriault Alfred, Frand Falls, o
Theriault B (a B), far, Bellefleur
Theriault Charles, far, Quisibus, o
Theriault Cyul, far, St Leonards, o
Theriault Cyrille, far, Grand River, o
Theriault Mrs Delphus, wid, Sil Strm
Theriault Denis L, gen dlr, o
Theriault Felix, far, Bellefleur
Theriault Flavien, far, Quisibus, o

MOIR SON & CO. MOIR'S CHOCOLATES, NOTHING BETTER.

Theriault Florent J, far, St Basil, o
Theriault Hubert, far, Quisibus, o
Theriault Aubert, far, St Basil, o
Theriault Hypolite, far, Bellefleur, o
Theriault Joachim, sec man, Belle, o
Theriault Mrs Jos (a P), wid, St Basil
Theriault Jos, far and ml labr, Pirde
Theriault Jos P, far, St Basil, o
Theriault Sevite L, far, Bellefleur
Theriault Louis B, far, Belefleur, o
Theriault Michel, far, Plourde, o
Theriault Octave, far, Bellefleur
Theriault Oliver, jr, far, St Basil, o
Theriault Onesime (a J), far, Belle, o
Theriault Placide, far, Quisibus, o
Theriault Prime, gen dlr, Quisibus, o
Theriault Ubald T, far, Bellefleur
Theriault Ubald (a L), far St Basil, o
Theriault Vital M, far, Quisibus, o
Theriault Wm J, far, St Basil, o
Theriault Xavier, labr, Quisibus, o
Therien Joachim, far, Bellefleur, o
Therrien Jules, far, Bellefleur, o
Therien Jules (of Ray) far, Bellefleur, o
Therien Nazaire, far, Bellefleur, o
Therrien Raymond, far, Bellefleur, o
Therrien Theo, far, Bellefleur, o
Thibaudeau Adolphe, far, St L Sta, o
Thibaudeau Alex, labr, St Leon Sta
Thibaudeau Alfred, labr, St Leon Sta
Thibaudeau Antoine, far, St L Sta, o
Thibaudeau Antoine, far, Quisibus, o
Thibaudeau Cyrille, far Bellefleur, o
Thibaudeau Damase, far, Belefleur, o
Thibaudeau Damasse, jr, far, Belle, o
Thibaudeau Denis P, far, Parents, o
Thibaudeau Eloi, far, St Leon Sta, o
Thibaudeau Florent, far, St Basil, o
Thibaudeau Fred, sec man, St L Sta, o
Thibaudeau Isaac, labr, Quisibus
Thibaudeau Joachim, far, Bellefleur, fs
Thibaudeau Maxime, far, Quisibus, o
Thibaudeau Michel, far, Quisibus, o
Thibaudeau Michel S, far, Quisibus
Thibaudeau Octave, far, Bellefleur, o
Thibaudeau Octave, far, Quisibus, o
Thibaudeau Paul, far, Bellefleur, f s
Thibaudeau Paul Vital, far, Bellefleur
Thibaudeau P A, far, Parents, o
Thibaudeau P A, far, Bellefleur, o
Thibaudeau Raymond, far, Quisibus, o
Thibaudeau Regi, far and s ml, Quis, o
Thibaudeau Severin, far, Quisibus
Thibaudeau Simon, far, Quisibus, o
Thibaudeau Simon, far, Bellefleur, o
Thibaudeau Sol, far, Bellefleur, o
Thibaudeau Theo, far, Grand River, o
Thibaudeau Thos, far, Bellefleur, o
Thibaudeau Ubald N, far, Bellefleur, o
Thibaudeau Ubald, far, Quisibus, f s
Thibaudeau V C, far, Bellefleur, o
Thibaudeau Vital L, far, Parents, o
Thibaudeau Vital J, far, Grand Riv, o
Thibault Baptiste, far, St Basil, o
Thibault Israel, labr, Gagnon
Thibault Peter, labr, Mth St Fran, o
Thomas Wm, far, Connors, o
Tobin James, far, Connors, o
Tobin John, far, Connors, o
Tobin John, labr, Connors, f s
Tobin Richard, far, Connors, o
Tobin Thos, far, Connors, f s
Toussaint Aime, far, St Basil, o
Toussaint Fred, far, Plourde, f s
Toussaint Germain, far, Plourde, f s
Toussaint Joseph, far, Plourde, o
Thoussaint Laurient, far, St Basil, o
Toussaint Thadee, far, St Basil, o
Toussaint T, far and carpt, Plourde, o
Turgeon Joseph, far, Plourde, o
Turgeon Thos, far, Plourde, o
Turgeon Mrs Thos, jr, wid, Silver Str
Viallancourt Baptiste, far, St Basil, fs
Vaillancourt Desire, far, Bellefleur
Vaillancourt George, far, Bellefleur
Vaillancourt Gilbert, far, St Basil, o
Vaillancourt Jos, far, Bellefleur
Vaillancourt Wm, far, St Basil, o
Verrette Esebe, far, Pelletier Mills, o
Viel Baptiste, far, Pelletier Mills, o
Viel Francois, far, Pelletier Mills
Viel George, far, Pelletier Mills
Viel Martial, far, Winding Ldgs, o
Viel Onezime, far, Pelletier Mills, o
Viel Xavier, labr, Pelletier Mills, o
Vielle Joseph, far, St Hilaire
Vinette Arthur G, physician, Clair
Violette Albain, far, Grand River, f s
Violette Belorie R, of Martin & Violette, St Leonard's Station, o
Violet Belorie X, far, Quisibus
Violette Bruno, far, Grand River, o
Violette C, postmaster, Gd River, o
Violet Denis X, labr, Quisibus
Violette F T, col of cus, St L Sta, o
Violette Germain, far, Grand River, o
Violet Joseph, far, Quisibus, o
Violette Jos F, far, St Leon Sta, f s
Violet Levite, far, Quisibus, o
Violet Louis, far, Quisibus, o
Violet Marie, wid Laurent, Quisibus
Violet Marie, wid Baptiste, Quisibus
Violet Paul, far, Lynch, o
Violet Paul Lorent, far Quisibus

EMERSON & FISHER, House Furnishing Hardware, Tinware and Specialties. St. John, N.B.

Violet Pierre, far, Quisibus, o
Violette Theo, far, Grand River, o
Violette Xavier, sr, far, Grand Riv, o
Voisine Elzear, far, St Basil, o
Voisine Francis, far, St Basil, f s
Voisine Onesime, far, St Basil
Voisine Thomas, far, St Basil
Walsh Jerry, far, Silver Stream
Whelan Mrs Robert, wid, Silver Strm

YOUNG SAMUEL A. Proprietor Accommodation Hotel, St. Leonard's Station, o. See adv. page. 868.

The Father Murphy Gold Cure.

AN EFFICACIOUS AND PERMANENT CURE

FOR THE

Liquor Habit, Morphine, and Tobacco Habit.

OFFICE AND SANATORIUM :

No. 28 Paddock Street,

SAINT JOHN, N. B.,

JAMES L HAYDEN, Manager.

The Father Murphy Gold Cure is endorsed by the Hon. G. E. Foster, A. A. Stockton, Esq., M. P. P., Mayor Robertson of St. John, N. B., and other leading public men of New Brunswick.

All Correspondence Strictly Confidential.

Telephone 890.

Machinery

AND A FULL LINE OF..... OF ALL KINDS.

ENGINEERS' AND MILL SUPPLIES.

Robb Engineering Co., Ltd., - Amherst, N. S.

CHATHAM.

Northumberland County.

EXPLANATION OF LETTERS AFTER EACH NAME: O., Owner of Property; T., Tenant; F. S., Farmer's Son; S. O., Son of Owner; F. & O., Fisherman and Owner.

ABBOTT LEMUEL, shoemaker and overseer of fisheries
Aberdeen Hotel, Albert Pine, proprietor
ADAMS HOUSE, T Flanagan, proprietor
Adams Richard, laborer
Adams Richard B, postmaster
Ahearn Christie, wid James
Ahern Daniel, laborer
Ahern Neil, laborer
Ahern Peter, engineer
Ahern William, teamster
Alcorn Archibald, engineer
Allan Capt James, ship master
Allan James, dry goods, boots and shoes
Allan James jr, laborer
Allan James jr, teamster
Allan Robert, general dealer, O
ALLISON THOMAS R, Man'r The Masterman Sulphate Fibre Co, Lld. *See adv. page* 900
ANDERSON ALLAN A, treasurer Maritime S F Co
Anderson Daniel, laborer
Anderson Finley, clerk
Anderson James, engineer
Anderson James, gardener

River View Hotel,

WATER STREET,

CHATHAM, NEW BRUNSWICK.

Nearly opposite Steamboat Landing, this Hotel commands a magnificent view of the Miramichi River. Can accommodate 40 guests. Lighted by Electric Lights.

Has Large Roomy Sample Rooms, Telephone in connection.

Hacks in attendance at all Trains.
Special Rates for Commercial Travellers.
Transient and Permanent Boarders.

Good Stabling. **Charges Moderate.**

BATH AND TOILET ROOMS

convenient in Hotel.

PETER ARCHER, Proprietor.

MIRAMICHI FOUNDRY

Steam Engine and Boiler Works.

also Manufacturer of the Triple Expansion Engine,

A Great Saver of Fuel.

JOSEPH M. RUDDOCK, - PROPRIETOR.

CHATHAM, N. B.

Steam Engines and Boilers, Mill Machinery of all kinds; Steamers of any size constructed and furnished complete. Gang Edgers, Shingle and Lath Machines, Castings of all Descriptions. Iron Pipe, Valves and Fittings of all kinds.

DESIGNS, PLANS AND ESTIMATES FURNISHED ON APPLICATION.

ASK for Clapperton's SPOOL COTTON. Try It.
WM. CLAPPERTON & CO., MONTREAL

Anderson James, general dealer
Anderson James, tailor
Anderson Robert H, bank agent
Anderson Thomas, laborer
Anderson William, locker

ARCHER PETER, Proprietor River View Hotel
See adv page 898

Archibald John, laborer
Armstrong Thomas, blacksmith
Arseneau John, millman
Arseneau Marshall, millman
Arthur James, general dealer
Avery William, laborer
Baisley Reuben, laborer
Bank of Montreal, F Z Winslow, agent, John Benson jr, teller
Bank of Nova Scotia, R H Anderson, agent
Bannon Rev Edward J, clergyman
Barden Francis, painter
Barker James M L, surveyor
Barnett Robert, engineer
Barron Mrs Thomas, widow
Barry Edward, marble works
Barry Ellen, wid Thomas
Barry James, laborer
Barry Kate, wid James
Bassett James, laborer
Bassett John, stevedore
Baxter James McG, physician
Beckwith Grace, wid William
Bell David, laborer
Bell John, farmer, O
Bell John, laborer
Bell John jr, painter
Bell William, laborer

BENNETT RICHARD B, of Tweedie & Bennett

Benson Culverhouse P H, clerk

BENSON J FRED, Stenographer

Benson John J, bank clerk
Benson John S, surveyor

BENSON JOSEPH B, physician

Benson M S, barrister
Beolt Frank, laborer
Bernard Charles, barber
Bernard Charles, laborer
Bernard Harvey, laborer,
Bernard Robert, laborer
Betts Robert, laborer
Blackstock Richard S, farmer, O
Blacktin Mary Ann, wid John
Blair Ernest, clerk

F. O. Petterson,

MERCHANT TAILOR,

WATER STREET, CHATHAM, N. B.

THE MASTERMAN

Sulphite Fibre Co., Ltd.

CHATHAM, N. B., CANADA.

MANUFACTURERS OF

Finest Sulphite Fibre.

THOS. R. ALLISON,

MANAGER.

Chatham Carriage and Sleigh Works

FINE CARRIAGES, PHAETONS AND SLEIGHS,

Lumber Waggons, Slovens, Carts, etc. Carriage and Sleigh Painting. Trimming and Repairing Neatly and Promptly Executed.

ALEX. ROBINSON, - PROPRIETOR.

CORRESPONDENCE SOLICITED.

N.S. NURSERY. Halifax, N. S., PALMS and DECORATIVE PLANTS
To Any Address at Short Notice.

Blair Rupert, assistant R station
Blake Dudley, laborer
Blakely John, laborer
Blakely William, farmer
Borden Annie, wid Timothy
Boucher Clifford, fireman
Bourke Edward T, machinist
Bourke John, farmer

BOUTHILLIER BENJAMIN R, Tailor and Cutter
See adv page 904

Bowes Robert, laborer
Bowser House, Misses Bowser proprietoresses
Boyle Bernard, laborer
Boyle Bernard jr, laborer
Boyle James, farmer, O
Boysten Carl, clerk
Breen Charles, laborer
Breen Charles, general dealer
Breen Michael, laborer
Breen Peter, teamster
Brennan Denis, laborer
Brue James, farmer, O
Brumner Robert, farmer, O
Brobecker Henry, interpreter
Brophy Patrick, laborer
Brown Alexander, of Brown Bros
Brown Dr Annie
Brown Andrew, of Brown Brothers
Brown Andrew, laborer, O
Brown Brothers, general dealers
Brown Capt J J, shipping master
Brown John, laborer
Brown Robert, laborer

BRUCE ANDREW C A C, superintendent M S F Co

Bruce C, clerk
Brydges Joseph, laborer
Buckley Angus, general dealer
Buckley James jr, laborer
Buckley John, laborer
Buckley John jr, laborer
Buckley Thomas, general dealer
Bullock John, mate ss
Bullock Margaret, wid John
Bullock William, laborer
Burbridge Henry, fish packer
Burgess Richard, laborer
Burk Edward, blacksmith
Burns John, laborer
Burns John jr, laborer

G. R. MARQUIS,

CHATHAM, N. B.

Dealer in Furnaces, Stoves, Tinware and Plow Repairs of all kinds and Makes.

Pumps, Sinks, Bird Cages, Lead Pipe.

Jobbing Work of all Kinds. First Class Workmen Employed.

MILLER'S
FOUNDRY & MACHINE WORKS.

CHATHAM, NEW BRUNSWICK, CANADA.

☞Successors to Gillespie Foundry Established 1852.

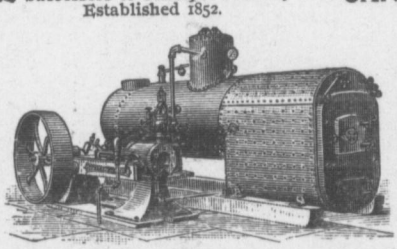

Mill, Railway and other Castings. Marine Engines. Steam Launches and Tug Boats.

Steam Boiler repairs at short notice.

Brass and Composition Castings a specialty. Stoves, Gearings, General Repairs, etc.

☞**Can Die making and repairing. Having New and Special Tools for the work, and good experienced workmen.**

JAMES G. MILLER, Proprietor.

The Miramichi Herald,

SEMI-WEEKLY and WEEKLY.

Stewart & Gaynor, Proprietors, - Chatham, N. B.

We lead in Circulation in the Counties of Northumberland, Kent, Gloucester, Restigouche, New Brunswick, Gaspie and Bonaventure, Quebec.

SEMI WEEKLY 2.00 Per Year. WEEKLY 1.00 Per Year.

☞ **The Miramichi Herald is the only eight-page Weekly in Northumberland Co.**

P. S. MACNUTT & CO. American and Canadian Farm Machinery, Buggies, Carts, Sleighs and Harness. ST. JOHN, N. B.

Burr Alexander, of Loggie and Burr
Cabel Samuel, farmer, O
Cadey George, laborer
Cadey George jr, laborer
Cadey Robert, laborer
Cadey William, laborer
Cahill Barney, laborer
Cameron Alexander, laborer
Cameron Archibald, laborer
Cameron A J, carriage builder
Cameron John, laborer
Cameron Margaret, wid John
Canada House, Wm Johnson, proprietor
Cantwell John, laborer
Cantwell Michael, laborer
Carroll Fenton, laborer
Carroll Matthew, laborer
Carroll Thomas, laborer
Carroll William, laborer
Carruthers David, millman
Carter James, bridge builder
Carter Margaret, wid Thomas
Carter William, farmer, O
Carvel Hamilton, blacksmith
Casey Andrew, laborer
Casey Frazina, wid Michael
Cassidy Andrew, hotel keeper
Cassidy Charles, agent Jas Ready
Cassidy Charles, salesman
Cassidy Charles jr, clerk
Cassidy David, carpenter
Cassidy Francis, com traveller
Cassidy John, laborer
Cassidy Michael, laborer
Caulfield Mary, wid William
Chambers Angus, laborer
Chassion Peter, laborer
CHATHAM ADVANCE, D G Smith, editor and proprietor
Chatham Electric Light Co, Geo E Fisher, manager
Cherry William, stevedore
Chesman Daniel, grocer
Christie Alexander, boot and shoemaker
Christie William, shoemaker
Clansey Benjamin, laborer
Clark Mrs Jane, widow
Cleary Thomas, moulder
Clowry James, general dealer
Clowry Mrs J, millinery
Coleman James, carpenter
Coleman John, general dealer

FRANCIS KEENAN

—CUSTOM—

TAILOR.

WATER STREET,

North of McKenzies Drug Store,

CHATHAM, N. B.

Repairing and Cutting Neatly and Promptly Done.

SATISFACTION GUARANTEED.

A. McLENNAN. G. JARDINE.

McLENNAN & JARDINE,

Manufacturers and Repairers

CARRIAGES

AND

SLEIGHS.

Repairing and Painting Neatly Done.

Factory: Henderson St. · Chatham, N. B.

C. WARMUNDE,

EXPERIENCED

WATCHMAKER AND JEWELLER.

CHATHAM, N. B.

DEALER IN

Watches, Clocks, Jewelery, Silverware, Spectacles, Etc.

Repairing of Watches, Clocks and Jewelry neatly and promptly executed. Satisfaction Guaranteed.

Pallen's Corner, opp. Bank of Nova Scotia.

CHATHAM, N. B.

Chatham Livery and Boarding Stable,



DUKE ST. CHATHAM,

A. S. ULLOCK, - PROPRIETOR.

First class Double and Single Teams to let at all Hours. Travellers conveyed to all parts of the Country at Reasonable Rates.

CHATHAM,

NEW BRUNSWICK, CAN.

The subscriber is prepared to perform all kinds of work in the

DIVING BUSINESS.

Having all equipements necessary for this class of work.

For terms or further particulars apply to

DANIEL CRIMMEN, Chatham, N. B.

Prepared to contract for Stevedore and Wharf Building.

B. R. BOUTHILIER,

MERCHANT

TAILOR

Water Street,

CHATHAM, - N. B.

Clothes Made to Order.

Cutting and Repairing.

ALL DONE ON PREMISES.

STEWART'S Linen and Shoe Threads. Canadian Agents, WM. CLAPPERTON & CO., Montreal.

Coleman Patrick, stevedore
Colston Catherine, wid Richard
Commeau Alphons L, clerk
Condon Daniel, fireman
Condon Wm, farmer
Connors Daniel, farmer
Connors Ellen, wid James
Connors J F, agent
Connors John, surveyor
Connors Patrick, carpenter
Connors Thos F, carpenter
Connors Wm J, general dealer
Connors Wm T, custom house officer
Conway James, trader
Conway Patrick, farmer, O
Conway William, boarding house
Conway William, trader
Copp Henry, tallyman
Copping Isaac, salesman
Copping Thomas, laborer
Copping William, carpenter
Coughlan Lawrence, laborer
Coughlan Michael, laborer
Coughlan Peter, laborer
Coughlan Peter (W's son), laborer
Coulson Wm, laborer
Cowhig Michael, laborer
Cowhig William J, laborer
Craig Calvin, machinist
Craig Robert, bricklayer
Craig Samuel, umbrella mender
Crane Wm, butcher
Crane Wm jr, laborer
Creaghan John D, dry goood
Creighton David, farmer
Creighton George, laborer
Creighton Jasper, laborer
Creighton William, laborer

CRIMMEN DANIEL, Diver and Wharf Builder
See adv page 904

Crimmen Thomas, custom house officer
Cripps Daniel, teamster
Cripps Daniel jr, laborer
Cripps David, farmer
Cripps George, laborer
Cripps James, laborer
Cripps John, farmer
Cripps John, laborer
Cripps John jr, laborer
Cripps Matthew, laborer

THE CANADIAN DRUG CO., Ltd. Wholesale Druggists, St. John, N. B. Sole Proprietors for Higgins' British Liniment

Cripps Peter, laborer
Cripps Stephen, laborer
Cripps Thomas, laborer
Cripps William, laborer
Cromley Celia, wid John
Crosby Alexander, plasterer
Crosby John, plasterer
Crosby Walter, plasterer
Crumbley John, stevedore
Cunningham Nicholas, trader
Curran James, carpenter
Currie Thomas, laborer
Daley Anthony, laborer
Danville A E, clerk
Danville F E, surveyor
Davidson Miss Isabella, dry goods and millinery
Dean George, accountant
Dee Michael, laborer
Dee Michael jr, tallyman
Dee Michael P, surveyor of lumber
DeGrace Alex, sea captain
Delaney Michael, farmer
Delaney Patrick, laborer
Delaney William, laborer
DesBrissay Theophilus, mgr lumber mills
Desmond Charles, laborer
Desmond Daniel, hotel keeper
DESMOND JAMES, grocer and ship builder
Desmond John, laborer
Desmond Mrs J, general store
Desmond Patrick, ship builder
Desmond Simon, laborer
Dick Alfred, laborer
Dick Edward, laborer
Dick George, engineer
Dick John, farmer
Dick John, laborer
Dick John, farmer
Dick Malcolm, farmer
Dick Robert, laborer
Dick Mrs William, wid
Dickens Joseph, laborer
Dickenson Daniel, laborer
Dickenson John, laborer
Dickeson Charles, clerk
Dickeson Isaac, laborer
Dickson George, farmer, O
Dickson George A, farmer, O
Dickson James, farmer, O
Dickson William jr, clerk

Write to The IRA CORNWALL CO., Ltd., 68 King Street, St. John, N. B., for best firms for Bicycles.

Dignum James, farmer, O
Dignum John, farmer, O
Dignum John jr, farmer
Dignum Michael, farmer, O
Dignum Patrick, farmer, S O
Dixon John, farmer, O
Donahee William, shoemaker
Donahue Michael, caulker
Donaldson Albert, laborer
Dorion John, laborer
Doucett Bernard, clerk
Dower James, saw filer
Dower James jr, laborer
Dower John, filer
Dower Peter, clerk
Doyle M J, harness maker
Doyle S J, manager Adams House
Duff John,
Dunbar Robert, conductor Chatham Branch
Dunn James jr, laborer
Dunn John, lumberer
Dunn William, brakeman
Duplacey Alexander, laborer
Duplacey Alexander jr, laborer
Duplacey Benjamin, laborer
Duplacey Benjamin jr, laborer
Duplacey David, plasterer
Dyer John, farmer, O
Dyer John, general store
Eagles Henry, engineer
Eddy Henry M, engineer
Edgar Gordon, clerk
Elkin Daniel W, butcher
Elkin Edward, laborer
Elkin Mrs Elizabeth, confectioner
ELKIN W J, meat market
England Robert, laborer
Fair Andrew, laborer
Fallen Peter, laborer
Ferguson Daniel, collector of customs
Ferguson John, general dealer
Ferguson Robert, carpenter
Fernands Emanuel, carpenter
Finn Robert, carter
Firth James, engineer
Fisher George, agent J B Snowball
Fitzpatrick John, farmer
Fitzpatrick John, laborer
Fitzpatrick Michael, farmer, O
Fitzpatrick Michael, laborer, O

HOME grown hardy Plants, Trees and Shrubs..... NOVA SCOTIA NURSERY, HALIFAX, N. S.

Fitzpatrick McGinty, laborer
Fitzpatrick Thomas, livery stable
Fitzpatrick Thomas H, currier
Flanigan Miss Elizabeth, bookstore
Flannigan John, school teacher
Flanagan John, general dealer
FLANAGAN ROGER, general dealer
FLANAGAN THOMAS, prop Adams House, and general dealer
Fleigher Augustus, laborer
Fleigher Francis, laborer
Fleigher Fred, saddler
Fleigher Howard, clerk
Fleigher John, carpenter
Fleigher John, laborer
Fleiger Thomas, fish merchant
Fleigher William, laborer
Flemming Robert, laborer
Flemming Charles, laborer
Flett R W, Flett Hotel
Flood Benjamin, stevedore
Flood James, carpenter
Flynn Michael, school teacher
Flynn Peter, farmer, O
Foley John, carpenter
Foley Patrick, laborer
Forrest Anthony, mason
Forsyth Rev David, rural Dean Episcopalian
Foster Oliver, pilot
FOTHERINGHAM JOHN, J P, acct and collecting justice
Fountain Thomas H, trader
Fox Michael, tailor
Fraser Alexander, machinist
Fraser Alexander, engineer
Fraser George B, barrister
Fraser John, boarding house
Fraser William J, general dealer
Freckar Archibald, engineer
Frost Sheppard, machinist
Gallivan Edward, salesman
Gallivan Edward, teamster and trader
Gamble Archibald, blacksmith
Gammon John, laborer
Gammon John jr, laborer
Gainor Thomas, farmer, O
Gainor Thomas M, printer
Gaynor Charles, farmer
GAYNOR T M, of Stewart & Gaynor
Gehiken Christain, tailor
Geigie John, farmer
Gillis Andrew, farmer, O

FRED A. DYKEMAN & CO., DRY GOODS and FURNISHINGS, 97 KING STREET, - ST. JOHN, N. B.

Gillis Alexander, farmer, O
Gillis John, farmer, O
Gillis William, farmer, O
Gilmour Joseph, farmer
Glen Keran, farmer
Glinn John, farmer
Glinn Martin, farmer
G N W Telegraph Office, Jennie Severight, operator
Godfrey John A. farmer, Black River Bridge
Goggin Joseph R, general dealer
Goggin M M, manager Sproul's fancy store
Goodfellow Alexander, master S S
Gordon Alexander, farmer, Beacon Road, O
Gordon Henry, farmer
Gordon Robert, carpenter
Gordon William, farmer
Gorman Peter, laborer
Gould John, laborer
GOULD W R, watchmaker and jeweller
Goupie Remi, laborer
Gower James, road maker, St Michael
Gower Thomas, moulder
Grant Colin, laborer
Grant George, laborer
Grant John, laborer
Green James, laborer
Green Thomas, janitor of school
Green Thomas, laborer
Griffin James, laborer
Grimley Charles, shoemaker
GROAT WILLIAM J, groceries
Grossite Philip, paper manufacturer
Gulliner Alexander, boiler maker
Gulliner James, laborer
Gulliner William, moulder
Gunn Charles, blacksmith
Gunn Charles A, blacksmith
Gunn William, carpenter
Habberly Samuel, farmer
Hachey Joseph, laborer
Hackett James, carpenter and undertaker
Hackett John, laborer, O
Hacket Patrick, laborer
HAID M, shirt maker
Haley John, laborer
Haley Michael, lumber surveyor
Haley William, laborer
Hall George, laborer
Hall John, laborer
Handley Daniel, laborer

ASK FOR Clapperton's SPOOL COTTON. Try It.
WM. CLAPPERTON & CO., MONTREAL

Hannah James, farmer, O
Hannah James (Thos" son), farmer, O
Hannah John, laborer
Hannah Martin, farmer
Hannah Thomas, farmer
Harding Sydney, engineer
Harper Catherine, wid John
HARPER W N. watchmaker
Harrington Timothy, musician
HARRINGTON T M, music and picture frames
Harris Benjamin, laborer
Harris W T, wholesale and retail grocer
Haviland John, harness maker
Haviland John, general kealer
Hawks John, conductor C B
Hawkes John, section man, O
Hay Alexender, farmer, Upper Water, O
Hay Ambrose, trader
Hay Andrew, laborer
Hayden John, laborer
Haynes Edward, laborer
Hays Ambrose, laborer
Henderson George E, joiner
Henderson John, laborer
Henderson Norman, factoryman
Henderson William, laborer
Henry Miss Annie, saleswoman
Hickey Albert, laborer
Hickey C P, druggist
Hickey Henry, laborer
Hickey James, of M & J Hickey
Hickey Michael, of M & J Hickey
Hickey M & J, general dealers
Hickey Stanislaus, clerk
Hickey Thomas, laborer
Hickey Thomas jr, laborer
Hickey William, laborer
Hilderbrand George, agent implements
Hocker M. S, bookkeeper
HOCKER RICHARD, general dealer
Holland James, laborer
Holt William, clerk
Hotel Dieu, St Joseph, Rev, Mother Kane, mother superior
Howard William B, general dealer
Hudson James, farmer, O
Hutchinson Ernest, general dealer
Irvine John, trader
Irvine Robert, machinist
Irvin Robert, machinist
Irvine Robert, general dealer

THE CANADIAN DRUG CO. Lt'd., Wholesale Druggists, ST. JOHN, N. B.
Sole Proprietors for HIGGINS' BRITISH LINIMENT.

Irvine Samuel, section man
Irving John A, boarding house
Irving Robert, manager Harris branch store
Ivory Nicholas, laborer
Ivory Patrick, laborer
Jack P. M, carpenter
Jackson Stephen, carpenter
Jardine Archibald, farmer, N bank Napan river
Jardine Archibald, farmer, O
Jardine David, laborer
Jardine Eugene, carpenter, O
Jardine George, farmer
Jardine George, painter
Jardine James, farmer, O
Jardine James, farmer, n bank Napan River
Jardine James, laborer
Jardine James, laborer, S O
Jardine John, farmer
Jardine John, shoemaker
Jardine Joseph, farmer, O
Jardine Joseph, farmer, St John road, O
Jardine Samuel, farmer, O
Jardine Thomas, farmer, O
Jardine William, farmer
Jardine W W, blacksmith
Jardine William W, farmer
Jenkins Frederick, steward
Jimmo Joseph, pilot
Johnson David F, clerk
Johnson Edward, books, stationery, &c, Canadian express office
Johnson John, laborer
Johnson John S, clerk
Johnson P. Campbell, clerk
Johnson Samuel, boot and shoemaker
Johnson Arthur, general dealer
Johnston Charles, engineer
Johnston David, carpenter
Johnston Donald, laborer
Johnston D L, accountant
Johnston Fleming, clerk
Johnston George, farmer
Johnston James, general dealer
Johnston James, laborer
Johnston James jr, laborer
Johnston John, general dealer
Johnston John, teamster
Johnston William, collector of rates
Johnston William, prop Canada House
Johnston Wm jr, carpenter
Joiner Rev Henry, curate

Write to The IRA CORNWALL CO., Ltd., 68 King Street, St. John, N. B., for their list of second-hand Bicycles.

Jones Mary, wid Patrick
Joudry Fred, moulder
Joyner Rev Henry F, Roman Catholic
Kane John, laborer
Kane Michael, laborer
Kane Walter, laborer

KEENAN FRANCIS, Merchant Tailor
See adv page 904

Keenan James, carpenter
Keenan James jr, laborer
Keenan John, carpenter
Keenan John jr, laborer
Keenan Matthews, surveyor
Keenan Michael, laborer
Keenan Patrick jr, laborer
Keenan William J, laborer
Kelly Henry, stevedore
Kelly Thomas, carpenter, O
Kendall James, farmer, O
Kennedy Cornelius, laborer
Kennedy John, farmer, O
Kennedy John, laborer
Kenney John, baker and confectioner
Kenny Martin, farmer
Keoughan Michael, stevedore
Keoughan Patrick, laborer
Keoghan William, laborer
Kerr Miss Annie, artist
Kerr Charles, laborer
Kerr James, laborer
Kerr John, farmer, O
Kerr John jr, laborer
Kerr Joseph, laborer
Kerr Joseph sr, laborer
Kerr Joseph jr, laborer
Kerr William, auctioneer
Kerr William, farmer, O
Kerr William, laborer
Kerr William jr, laborer
Kingston Donald, laborer
Kingston Samuel, laborer
Kingston Thomas, laborer
Kirby Dennis, laborer
Kirby Edward, laborer
Kirby James, laborer
Kirby Michael, laborer
Kirby Patrick sr, laborer
Kirby Patrick, laborer
Kirby Philip, laborer
Kitchen Nathan, laborer

Home grown hardy Plants, Trees and Shrubs.
NOVA SCOTIA NURSERY, Halifax, N. S.

Knight James, laborer
Knight Rev John, clergyman
Lacey William, millman
Laggat James, laborer
Lahey John, farmer
Lahey John, farmer, Douglasfield, O
Lahey Thomas, farmer, O
Landry Clifford, clerk
Landry Gus, carpenter
Lane Catherine, wid Thomas
Lane Miss Ellen, spinister
Lane Thomas, farmer, Upper Water, O
Lawlor John H, stone cutter
Lawlor J H, of J H Lawlor & Co
Lawlor J H & Co, marble workers
Lawlor R A, barrister and collector inland revenue
Lawlor Thomas, marble worker
Lawlor William, inland revenue office
Lawson David sr, laborer
Lawson David jr, policeman
Lee William, laborer
Legere Alexander, laborer
Legere Lawrence, laborer
Legere Robert, laborer
Legere Stephen, laborer
Legere William, laborer
LEAGETT JAMES, harness maker
Leishman Alexander, bookkeeper
Leonard Philip, laborer
Letson Isabella, wid Francis
Lutson James, laborer
Letson Johanna, wid George
Letson William, laborer
LIBERAL HERALD THE, Stewart & Gaynor, props
See adv page 902
Lobban Bert, laborer
Lobban E N, tinsmith
Lobban Miss Jane G, spinster
Lobban Miss Madge, dressmaker
Lobban Miss Mary, dressmaker
Lobban Robert, laborer
Lobban William, teamster
Lobban W J D, general dealer
Lockhart William, laborer
LOGGIE A J, groceries and crockery
Loggie A & R, general dealers, Loggieville
Loggie & Burr, dry goods
Loggie Donald M, of Loggie & Burr
Loggie George, general dealer, O
Loggie James, fisherman

DRY SHOPPING BY MAIL. Fred A. Dykeman & Co., St. John, N. B., will send you samples of anything in the Dry Goods line. Ask them by Postal Card.

Loggie James, laborer
Loggie John, farmer, O
Loggie Philip, farmer, O
Loggie Robert, lumber surveyor, O
Loggie W J, attorney
Loggie William S, general dealer, O
Loggie W S Co, dry goods and grocers
Lousier Daniel, laborer
Lousier William, laborer
Loyd Miss Elizabeth
Luke William, surveyor
Lynch James, farmer, E side Beacon road, O
Lynch Patrick, laborer
Lynch Thomas, tobacconist
Lyon Alexander, laborer
Lyons Martin, farmer, Water, O
Lyons Nathan, laborer
Lyons William, butcher
MacDONALD J, physician
Macdonald Mary, wid Alexander
Macdonald Murdoch, engineer
Macdonald J D B F, druggist
MacLaughlin William H, clerk
Maher Dennis, carpenter
Maher James, laborer
Maher James F, salesman
Maher Mrs. James wid,
Maher John, laborer
Maher Joseph, farmer, O
Maher Miss Kate, general dealer
Maher Michael, farmer, Douglasfield road
Maher William, farmer
Maher William, stevedore
Mahoney John, laborer
Mahoney Michael, laborer
Malley William, laborer
Mann Joseph, carpenter
Mann Joseph, farmer, O
Mariner William, laborer
Marquis Andrew H, grocer and hardware
MARQUIS GEORGE R, Tinsmith and Stove Dealer
See adv page 902
Marquis Hugh, general dealer
MARITIME SULPHITE FIBRE CO, THE, A A Anderson, mgr
Martin Arthur, laborer
Martin Edward, farmer, S O
Martin Edward, farmer, Mapl an n s, B
Martin Edward, laborer
Martin Francis, pilot
Martin James, joiner

STEWART'S Linen and Shoe Threads. Canadian Agents, WM. CLAPPERTON & CO., Montreal.

Martin John, farmer, O
Martin John, pilot
Martin John jr, farmer
Martin Maxime, pilot
Martin Michael, boatman
Martin Mitchell, pilot

MASTERMAN SULPHITE FIBRE CO, LTD, THE
See adv page 900

Mather Robert, laborer
Mather Robert, engineer
Mather William, engineer
Matthews Charles, tug boat captain
Mays Henry, butcher
May John, laborer
Mays Robert, butcher
McAdam Mrs, flour store
McArthur Alexander, laborer
McArthur Neil, laborer
McArthur Robert, laborer
McCabe William, laborer
McCallum James, pilot
McCallum John, pilot
McCARTHY, MRS. CATHERINE, general dealer
McCarthy Edward, farmer, Water, O
McCarthy Joseph, laborer
McCarthy Patrick, factory foreman
McCombs Robert, farmer, O
McCoy Rev J, clergyman
McCully Miss Mary Ann,
McCully S U, watcemaker, and police magistrate
McDermid Alexander, farmer
McDermid Arthur, laborer
McDiarmid John, farmer, O
McDermid William, clerk
McDermott Robert, farmer, Napan, n s
McDonald Allen, saw mills and general dealer
McDonald Donald, carpenter
McDonald Edward, laborer
McDonald George, electrician
McDonald George, laborer
McDonald Isabella, boarding house
McDonald James, blacksmith
McDonald James, laborer
McDonald James, farmer, Upper Water, O
McDonald John, carpenter
McDonald John, sash and door factory and undertaker
McDonald John, surgeon
McDonald Joseph, laborer
McDonald Murdock, carpenter
McDonald Ronald, laborer

MOIR, SON & CO. HALIFAX. Our Specialty, Fine Chocolates.

McDonald Thomas, laborer
McDonald Timothy, laborer
McEachren Allan jr, pilot
McEachren Angus, pilot
McEachren Archibald, agent
McEachren Daniel, teamster
McEachren Everitt, laborer
McEachren James, laborer
McEachren John, laborer
McEachren John, pilot and general dealer
McEachren Katie, wid John
McEwen Alexander, clerk
McEwen Frank, laborer
McEwen James, millman
McFarlane Alexander, laborer
McFarlane George B, laborer
McFalrane Thomas, farmer, Lower Water
McGraw Ambrose, laborer
McGraw John, laborer
McGraw Michael, laborer
McGraw Val, laborer
McGraw William, laborer
McGraw William, jr, laborer
McInnis James, laborer
McInnis John, laborer
McInnis Patrick, laborer
McIntosh Andrew, farmer, O
McIntosh Angus, farmer, s bank Miramichi River, O
McIntosh Donald, mechanic, S O
McIntosh John, laborer
McIntosh Thomas R, tinsmith
McINTYRE JOHN W, hairdresser
McIntyre Philip J, laborer
McKay John, farmer
McKay Rev Neil, Presbyterian
McKendrick John, laborer
McKendy Arthur, clerk
McKendie Howard, manager J D Creaghan's store
McKenna M Joseph, school teacher
McKenzie Alexander, farmer, Little Branch, O
McKinnon Alexander, general dealer
McKnight George, farmer, O
McLachlan Daniel P, clerk
McLachlan Donald, general dealer
McLaughlin James, farmer
McLaughlan John M, foreman
McLaughlin Nicholas, carpenter
McLaughlan Nicholas, clerk
McLaughlin William, laborer

EMERSON & FISHER, Headquarters for Mantels, Grates, Stoves. ST. JOHN, N. B.

McLEAN A C, stove dealer and tinsmith
McLean Albert G, laborer
McLean Angus, pilot
McLean Archibald, tinsmith
McLean Archibald, laborer
McLean David, farmer, O
McLean Francis, laborer
McLean George, farmer, O
McLean James, laborer
McLean John, millman
McLean Capt Robert, tug boat master
McLean Robert jr, laborer
McLean William, carpenter
McLellan Alexander, blacksmith
McLennan Albert, carpenter
McLENNAN & JARDINE, Carriage Builders
See adv page 904
McLennan John, engineer
McLeod James, laborer
McLeod James, general dealer
McLoon Samuel, bookkeeper
McMahon Edward, laborer
McMahon James, laborer
McMahon Thomas, laborer
McMaster William, laborer
McMillan Malcolm, laborer
McNaught Joseph, clerk
McNaught William, engineer
McNaughton William, farmer, O
McPherson Ann, wid Archibald
McPherson Everestus, laborer
McPherson John, cartman
McQuinn Thomas, lumber surveyor
McRae John, laborer
McRae William, laborer
McWilliams R H, bookkeeper
MELANSON MRS JULIA, Dominion boarding house
Mernier Patrick, laborer
Mersereau J Y, photographer
MILLER'S FOUNDRY AND MACHINE WORKS,
successor to Gillespie Foundry *See adv page* 902
Miller Inkerman, laborer
MILLER JAMES, mngr Miller's Foundry
MILLER JAMES G, Prop Miller's Foundry & Machine Works *See adv page* 902
Mills James, laborer
Mills Luke, cartman
Mills Michael, laborer
MIRAMICHI FOUNDRY AND MACHINE WORKS,
Joseph M Ruddock proprietor. *See adv page* 898

NOVA SCOTIA NURSERY, HALIFAX, N. S. Headquarters for PLANTS and CUT FLOWERS.

Miramichi Navigat on Co, W J Connor manager
MIRAMICHI SULPHITE FIBRE CO
Mitchell D L, school teacher
Mitchell Martin, pilot
Moar James, laborer
Moar John, laborer
Moar John jr, laborer
Moar Peter S, laborer
MONAHAN CHARLES, boot and shoemaker
Moore Daniel, laborer
Moore John A, laborer
Moore Peter, tallyman
Moran B M, general dealer
Moran James, farmer
Moran John, farmer, O
Moran Michael, truckman
Moran William, locksmith, etc
Morris George, cartman
Morris Henry, laborer
Morris Michael, laborer
Morris Patrick, laborer
Morris William, laborer
Morris William, truckman
Morrison Andrew, surveyor
Mowat James, joiner
Mowat William J, general dealer
Muirhead Harry, clerk
Muirhead William
Mullins Patrick, laborer
MURDOCH R A, dry goods
Murphy John jr, laborer
Murphy Thomas, laborer
Murphy William, laborer
Murray Michael, carpenter
Murray Patrick, carpenter
Murray Peter, laborer
MURRAY ROBERT Jr, barrister
Murray Thomas, carpenter
Murray Thomas, laborer
Muzerall Joseph A, salesman
Muzerall Luke, laborer
Muzerall Oliver, laborer
Nash Patrick, laborer
Neale Frederick N, general dealer
Nealy George, laborer
Newman John, lumber surveyor, Chatham Head
Nicol James, boots and shoes
Nicholson Robert, farmer
Nicholson Rev Thomas, Presbyterian
Noonan John J, general dealer

THE CANADIAN DRUG CO. Lt'd., ST. JOHN, N. B.,
WHOLESALE DRUGGISTS.

Noonan Miss Josie, millinery and dry goods
Noonan Michael, general dealer
Noonan M F, farmer
Noonan Mrs Thomas, wid
Nowlan Catherine, wid Joseph
Nowlan James, laborer
Nowlan James A, pilot
Nowlan John, pilot
Nowlan Patrick, pilot
Nowlan Pierre, laborer
Nowlan Reuben, pilot
O'Brien Bridget, wid Cornelius
O'Brien Joseph, laborer
O'Brien William, farmer
O'Connor Thomas, filer
O'Hern James, farmer, O
O'Hern Patrick, laborer
O'Kane Edward, laborer
O'Kane James, laborer
O'Kane William, laborer
Olson Daniel, laborer
Pallen Harris, clerk
Pallen Herbert, druggist
Pallen James, farmer
Pallen Robert, machinist
Pallen Susan, wid John H
Palmer George, laborer
Paterson James, laborer
Patterson John jr, laborer
Patterson William, laborer
Paulen Leander, farmer
Payson E J, sec Y M C A
Peck William, laborer
Pelley Thomas, laborer
Perley James, laborer
Perry Alexander, laborer
Peters Edward, laborer

PETTERSON F O, Merchant Tailor,
See adv page 900

Peterson Thomas, SS captain
Petley Albert, laborer
Petrie Gilbert, laborer
Phee John, laborer
Phee Patrick, laborer
Pickett Malcolm, laborer
Pierce James J, printer
Pine Albert, prop Aberdeen Hotel
Pine Albert J, clerk
Pitman William, laborer
Pitts James, clerk

ASK FOR Clapperton's Spool Cotton. TRY IT. Wm. Clapperton & Co., Montreal.

Power Daniel, laborer
Purcell Richard, caulker
Purcell William, carpenter
Quan William, laborer
Quinlan Miss Annie, school teacher
Quinn Patrick, laborer
Quirk Thomas, laborer
Rae Benjamin, blacksmith
Rae James, blacksmith
Rae William, stone cutter
Ramsbottom James, policeman
Ready James, general dealer
Ready Robert, shoemaker
Redmond Ignatius, farmer, Richibucto road, O
Redmond Thomas, laborer
Regan Nora, wid Dennis
Reid John, laborer, Wellington road, O
Reid William, millman
Reinsborrow Robert, farmer, O
Rich Charles, dry goods
Richards William, general dealer
Richards William, prop lumber mills
Rigley Joseph, laborer
Rigley Peter, butcher
Rigley William, trader
Ritchie James, barber

RIVER VIEW HOTEL, Peter Archer, Prop, Water
See adv page 898

Robbins James, laborer
Roberts Mrs Jennett, boarding and stabling

ROBINSON ALEX, Carriage Manufacturer, Sleighs & Farm Implements *See adv page* 900

Rogers Most Rev James, Bishop of Chatham
Ronan Mrs Bridget, Victoria House
Ross Alexander, carpenter
Ross Daniel, laborer
Ross John, laborer
Ruddick Arthur, clerk
Ruddock Charles, foreman Miramichi Foundry
Ruddock E N, bookkeeper Miramichi Foundry

RUDDOCK JOSEPH M, Prop Miramichi Foundry
See adv page 898

Rundle John, clerk
Rundle J F, bookkeeper
Russell Albert, laborer
Russell William, laborer
Ryan George, laborer
Ryan James, laborer
Ryan John, carpenter
Ryan John, laborer

Write to The IRA CORNWALL CO., Ltd., 68 King Street, St. John, N. B., for the best firms for Typewriters of all kinds

Ryan Patrick, laborer
Salter William M, bookkeeper
Sargent Bros, lumber shippers, Chatham Head
Sargent Charles, of Sargent Bros
Sargent John, of Sargent Brothers
Savage Timothy, laborer
Savoy George, pilot
Scott, William, carpenter
Searle George P, farmer, Richibucto Road, O
Searle Henry, farmer
Searle James P, livery stable
Searle Ralph, farmer
Searle William, farmer, O
Seaton William, plasterer
Shanahon John, laborer
Shan Harry, laborer
Shank John, fish packer, O
Shank John jr, laborer
Sheehan John, laborer
Sheridan Michael, comedian
Shields Archibald, carpenter
Shields James, laborer
Shields William, laborer
Shirreff John, sheriff of Northumberland Co
Simmons Abel, truckman
Simpson William, carpenter
Sinclair John, general dealer
Sinclair William
Skidd John, laborer
Smith David, laborer
SMITH D G, prop Chatham Advance
Snowball Hon J B, lumber mills and general dealer
Snowball William B, mngr J B Snowball
Sproul G J, dentist
Staples George, barber
Staples Miss Maggie, confectioner and Central Telephone Office
Staples William, barber
Stapleton B, blacksmith, O
Stapleton James, tallyman
Stapleton Margaret, wid John
Stapleton Richard, blacksmith
Stapleton Richard, hospital keeper
Stapledon Richard D, blacksmith, O
Stapleton Thomas, tallyman
Stapledon William, blacksmith
Steel Ephraim, laborer
Steel Rev George, Methodist
Steel John, laborer
Steel Joseph, laborer
Steel Thomas, laborer

FRED A. DYKEMAN & CO., 97 King Street, St. John, N. B. are agents for Standard Patterns, the best fashion pattern made.

Stepleton John J, laborer
Stevens James A, physician
STEWART & GAYNOR, Editors and Proprietors The Liberal Herald. *See adv page* 902
Stewart John, laborer
STEWART J A, of Stewart & Gaynor
STEWART J L, Editor and Proprietor of The World
Stewart William, engineer
Stewart W S, engineer
St Michael's Female Academy, Rev Mother Kane
STOTHART GEORGE, general dealer
Stothart Mary, wid James
Stothard William, laborer
Strang E A, grocer
Strickland George, laborer
Stuart J J, manager M S F Co
Sullivan Thomas, teamster
Sutton Ellen, wid George
Sutton George, pilot
Sutton John, laborer
Symthe William C, gas works
Synnott George, farmer
Synnott James, printer
Synnott Joseph, moulder
Tait William, pilot
Talconer John, clerk
Tallent James, farmer, O
Templeton A S, keeper Alms Honse
Templeton John, clerk
THE WORLD, J L Stewart, prop
Thibedeau Gabby, laborer
Thibedeau John, laborer
Thibedeau Richard, laborer
Thibedeau Robert, laborer
Thompson Alex, farmer, O
Thompson George, steward
Thompson John, fireman
Thompson William J, teamster
Tingley Z, hairdresser
Traer Frederick, laborer
Traer George A, butcher
Traer George jr, gardener
Traer Robert, laborer
Traer Thomas, farmer, O
Trainer James, laborer
Trainer Peter jr, laborer
Troy William, farmer and harness dealer
Tweedie & Bennett, barristers-at-law
Tweedie Lemuel J, of Tweedie & Bennett
Ullock Angus, farmer, O

Alfred Whitman, B. A., LL. B. BARRISTER, SOLICITOR, &c
58 Bedford Row, Halifax, N. S.

ULLOCK A S, Livery Stable
See adv page 904
Ullock Donald S, farmer
Ullock Henry, farmer, O
ULLOCK JAMES, blacksmith
Ullock James, farmer O
Ullock Robert P, farmer
Ullock Thomas, farmer
Ullock William, farmer
Urquhart John, laborer
Vanstone David, engineer
VANSTONE JAMES, butcher
Vanstone Thomas, butcher
Venadgestine Herbert, laborer
Venadgestine John, laborer
Venadgestine Robert, laborer
Vereker Stephen, laborer
Vondy Miss Margaret
Waddleton James, printer
Waddleton Samuel, farmer, O
Walker Charles, laborer
Walker James, laborer
Walker Richard, laborer
Walls Asa, farmer
Walls Dudley P, pilot
Wall Edward, farmer
Walls Howard, farmer
Walls James, laborer
Wall Jane, dressmaker
Wall John, laborer
Walls Mrs John, milliner
Wall Richard, carpenter
Wall Robert, carpenter
Walls Robert, pilot
Walls William, farmer
Walls William jr, pilot
Wallace Catherine, wid Peter
Wallace James, machinist
Wallace John, laborer
Walsh James, laborer
Walsh Michael, laborer
Walsh Miss M H, dressmaker
Walsh Richard, carpenter
Walsh Thomas, laborer
Wambold Israel, laborer
Ward Angus, laborer
WARD DAVID W, boots and shoes
Ward Mrs John, wid
WARMUNDE C, Jeweller and Watchmaker
See adv page 904
Waters Allen, station master

Everything FOR THE Garden at Nova Scotia Nursery, Halifax, N. S.

Watting William, laborer
Watt George, ship chandler
Watt Joseph, laborer
Watters Allen, station master
Wedge Fidele, laborer
Whalen Daniel, blacksmith
Whalen Edward, carpenter
Whalen James, joiner
Whalen James, laborer
Whalen James F, carpenter
Whalen John, laborer
Whalen Joseph, laborer
Whalen Michael, laborer
Whalen Patrick, laborer
Whalen Robert, carpenter
Whalen William, laborer
White Michael, laborer
White Patrick, laborer
White Richard, farmer, O
White Thomas, farmer, O
White William, laborer
Whitehead Asa, engineer
Whitty James, carriage maker
Whitty John, laborer
Whitty Patrick, laborer
Whitty Thomas, laborer
Wilkinson Hon William, judge, Chatham Head
Williams James, laborer
Williams John, tallyman
Williamson Andrew, laborer
Williamson William, laborer
Williston Capt Joseph, sea captain
Wilson Henry, farmer
Wilson John, sailmaker
Wilson Thomas S, tallyman
Wilson William, farmer, O
Wilson William, laborer
Wilson William, of W Wilson & Co
Wilson W & Co, grocers and yrovisions
Winslow F E, mngr Bank of Montreal
Winslow Warren C, barrister and insurance agent
Woods Archie, surveyor
Woods James, laborer
Woods John, stevedore
Woods William, laborer
Wyse William, furniture and commission merchant
Young James, laborer
Young John, laborer
Y M C A, A C Woods, sec, Hocken McKenzie block
Young Michael, laborer
Young Thomas, laborer

Machinery

AND A FULL LINE OF..... OF ALL KINDS.

ENGINEERS' AND MILL SUPPLIES.

Robb Engineering Co., Ltd., - Amherst, N. S.

NEWCASTLE.

Northumberland County.

EXPLANATION OF LETTERS AFTER EACH NAME: O., Owner of Property; T., Tenant; F. S., Farmer's Son; S. O., Son of Owner; F. & O., Fisherman and Owner.

Adair William, laborer
ADAMS & LAWLOR, barristers
Adams Hon Michael, senator and of Adams & Lawlor
Ahern Peter, laborer, O
Ahern Robert, laborer
Ahern William, laborer
Aitken Rev William, Presbyterian
Aiton James, manufacturer
Alcock James, laborer
Alerft Bruce, laborer
Alian Davidson, barrister
Anderson Keith, laborer
Anderson Norman, cabinet maker
Anderson Robert J, cabinet maker
ANSLON W C, editor Advocate
Anslon William C, printer
Armstrong Robert H, trader
Ashford James, farmer
Ashton Thomas, laborer
Atchison Alexander, farmer
Alkinson Charles P, engineer
Austin J J, laborer
Baisley James, laborer

THE NORTHUMBERLAND NEWS.

Largest Weekly Newspaper Published in the County of Northumberland.

This Paper is valuable as an advertiser on account of its Large Circulation.

PUBLISHED AT NEWCASTLE, N. B. SUBSCRIPTION $1.00 Per Year.

J. DeVEBER NEALES, Manager,

NEWCASTLE, N. B.

J. DeVEBER NEALES,

ATTORNEY-AT-LAW, BARRISTER, NOTARY,

ETC.

P. O. BOX 72. NEWCASTLE, N. B.

George Stables,

.....DEALER IN.....

PROVISIONS

of all kinds for family use,

FANCY GOODS

SCHOOL BOOKS.

Etc., Etc.

NEWCASTLE, N. B.

SIMON McLEOD,

TAILOR

AND

CLOTHIER.

A Full Stock of Fine Cloths and Trimmings Always on Hand.

GOOD FIT GUARANTEED.

Newcastle, N B

MIRAMICHI

Collection Offices.

MIRAMICHI COLLECTION OFFICES.

NEWCASTLE,
CHATHAM,
BATHURST,

Real & Personal Estate Agency.

HEAD OFFICE: NEWCASTLE, N. B.

HON. M. ADAMS, M. P., NEWCASTLE, N. B.

J. R. LAWLOR, DEPUTY RECORDER OF DEEDS, &C. NEWCASTLE, N. B.

Fire & Life Ins. Agency.

New York Life Ins. Co.

Phœnix Fire Ins. Co., OF LONDON.

London and Lancashire Fire Insurance Co.

NEWCASTLE MIRAMICHI, N. B.

STEWART'S Linen and Shoe Threads. Canadian Agents, WM. CLAPPERTON & CO., Montreal.

Bank Merchants' of Halifax
Bank of Nova Scotia
Bannon Michael, general dealer
Basque Joseph, laborer
Bayle George, farmer, S S Chapter Island road, O
Bayle Thomas jr, laborer, O
Beckwith Robert, laborer
Bell Henry, laborer
Bell John, laborer
Bell W H, car inspector
Benson Edward, laborer
Bernard James, laborer
Black Finton, laborer
Black George, laborer
Black Hugh, laborer
Black James, laborer
Black William, laborer, O
Black William jr, laborer
Bockler Francis, painter, O
Boudreau Edward, carpenter
Brander John, dry goods
Brander John general dealer, O
Brooks John, laborer
Brooks Thomas, carpenter, O
Brooks William, laborer
Brown Clarkson G, farmer, S O
Brown George, carpenter
Brown James, general dealer
Brown W S, lobster canner
Buckley John, blacksmith, O
Buckley William, farmer, O
Butler T W, barrister
Call Byron, clerk
Call Charles, laborer
Call Robert R, trader
Carroll John, laborer
Carter Henry, clerk
Cassey William, laborer
Cassidy Howard, laborer
Cassidy John W, constable
Charleston William, laborer
Clancey Martin, laborer
Clark John, harnessmaker
Clark & Lounsburg, organs and farm implements
Clark, Skillings & Co, ltd, spool factory
CLARKE & CO, dry goods
CLARKE JOHN, harnessmaker
Clarke Link, laborer
CLARKE THOMAS, of Clarke & Co
Cobb Andrew, laborer

VISITORS to HALIFAX should visit NOVA SCOTIA NURSERY, Lockman Street.

Cobb John, farmer, O
Cobb Peter, laborer, O
Comfort Lawrence, laborer
Condren William, laborer
Connors Patrick, laborer
Conroy John, laborer
Copelaud Gavin, engineer
Copp James, freight agent
Copp Thomas, laborer
Corbett William, laborer, O
COTTIER WILLIAM, general dealer
Cottier William F, policeman
Craig Christopher, surveyor
Craig James, laborer
Craig Jeremiah, laborer
Craig Samuel, laborer, O
Craig Stephen, laborer
Craig Thomas, laborer
Creaghan John D, dry goods
Crocker Andrew, farmer, O
Crocker Edward, laborer
Crocker Hugh P, trader
Crocker John, laborer, O
Crocker Timothy W, trader
Cullins William, laborer
Cummings Angus, carpenter
Daley Charles, laborer
Dalton James, laborer, O
Dalton John, general dealer
Dalton William A, laborer
Danghney John, laborer
Daughney William, laborer
Davidson Allan A, barrister
Davidson James W, grocer
Dempsey Thomas, laborer
DESMOND FRANCIS J, physician
DeWolfe Peter, clerk
Dickson Rev Patrick W, Roman Catholic
Dinan David, laborer
Donahoe Patrick, farmer, O
Donahoe Patrick jr, laborer
Donahoe Thomas, laborer
Donahoe William, farmer, O
Donavan Charles, surveyor
Donovan James, laborer, O
Donovan John, laborer
Donovan William, laborer
Doyle Dennis, livery stable
Doyle John, clerk
Doyle Joseph, laborer

Farm Machinery. We Carry the Leading Lines of American and Canadian Makes. Every Machine Warranted. P. S. MacNutt & Co. St. John.

Dummond William, truckman
Duffy John, blacksmith
Duffy John, laborer, O
Duffy Terance, laborer
Dunn Brian, laborer
Dunn James, laborer
Dunn Peter, laborer
Dunn Thomas, laborer, O
Edmunds Charles, laborer
Edmunds John, laborer
Egan Bernard, farmer, O
Egan Peter, farmer, O
ELLIOTT WALTER J, boots and shoes and hotel
Ericson Martin, laborer
Fairman Richard, laborer
Falconer James, farmer, O
Fallon Thomas, laborer
Fenlon John, laborer
Ferguson John, general ddaler
Fish C E, manager Miramichi Stone Co
Fish Charles E, general dealer
Fish Hiram A, surveyor, O
Fish H A, physician
Fish James, farmer
Fish James O, lumber dealer
Fish James O, trader
Fish John, postmaster, O
Fish William E, surveyor
Flemming John S, station master
Fletcher Charles, laborer
Flynn Thomas, carpenter, O
Foran John, farmer, O
Fournier Marcel, laborer
Fournier Patrick, laborer
Fournier Victor, laborer
Furze William, fireman
Galley Philip, laborer
Galley William, laborer, O
Gallio William, laborer
Grautchner Edward, laborer
Geigie David, plasterer
Gifford William, blacksmith
Gormley Arthur, farmer
Gormley Richard, farmer, O
Gough Frederick, blacksmith
Gough F H, horse shoer
Graham Frank, laborer
GRAHAM F G, barber and laundry agent
Graham Vernon N, hotel keeper
Griffith Joseph, laborer

MOIR SON & CO. MOIR'S CHOCOLATES, NOTHING BETTER.

Griffith William, farmer, O
Grimley Charles, laborer
Grimley Richard H, livery stable
Grimley Willlam S, laborer, O
Hachey John, railway employee
Hackett John, railway employee
Halloran Thomas, farmer
Harriman Jehn, foreman
Harriman William P, clerk
Harrison Rev George, Methodist
Hennessey Michael, farmer, O
Hennessey Patrick, general dealer, O
Herbert Thomas, laborer, O
Herbert William, clerk
Hickey Edward, general dealer
Hickey Robert B L, farmer, O
Hickey Thomas B L, farmer, O
Hickey William, laborer
Hickson W A, saw mills
Hickson William A, general dealer, O
Hill Thomas C, laborer, O
Hogan Daniel, farmer, O
Hogan Patrick jr, farmer, O
Hollighan Edward, butcher
Hollohan Michael, laborer
Hologhan P A, physician
Howe James, farmer, O
Howe Richard, farmer, O
Howe William, farmer, O
Howie Fred, laborer
Ingram George jr, laborer, S O
Ingram Henry, carpenter
Ingram John, laborer
Irving William, deputy sheriff
Jardine John jr, laborer
Jardine Joseph, clerk
Jardine William, laborer
Jardine William, restaurant
Jeffreys Thomas, laborer
Johnstone Archie, laborer
Johnstone George, courier, O
Johnstone John jr, farmer
Johnson John C, law student
Johnstone William, laborer
Joncas James, fircman
Joncas Philip, laberer
Jones Harry, railway employee
Jones James, miller, O
Jones John, general dealer

Write to The Ira Cornwall Co., Ltd., 68 King Street, St. John, N. B., for their Catalogue of Mimeographs, Duplographs and other duplicating apparatus.

Keating Patrick, carpenter, O
Keating Patrick, laborer
Keating Thomas, laborer
Keating William J, laborer, O
Kethro Horace, barber
Kethro John G, barber, O
Lafferty John, laborer
Lamont Hugh, groeer
Landry Jerome, blacksmith I C R
Landry Marks, laborer
Lane M J, bank clerk
Larsen Ole, photographer
Lawlor Henry, laborer, O
Lawlor I R, of Adams & Lawlor
Lawlor James R, deputy registrar of deeds
Lawlor John, registrar of deeds
Lawlor Thomas, laborer
Lawlor William, laborer
Lawlor William H, laborer
Lawlor Charles, grocer
Lays Charles, general dealer
Layton Gregory J, tallyman
Leguff George, laborer
Leighton Isaac, hotel keeper
Lindon John H, trackmaster I C R
Lingley Robertson, surveyor
Lyder James genepal dcaler
MacHenry Harry, laborer
Maderson David, laborer
Mahoney Dennis, laborer
Mailor Andrew, laborer
Major Alexander, laborer
Major Joseph, laborer
Major William, laborer, O
Maloney Jeremiah jr, laborer
Maltby Charles, laborer
Maltby Richard L, carpenter, O
Maltby Thomas, carpenter
Maltby William, carpenter, O
Manderson John jr, laborer
Manny C D, agent for C S & Co, Ltd
MASSON FRANK, tinsmith
Masson John, laborer
Masson William, general dealer
Mather Andrew, laborer
Mather John, laborer
Matheson Charles, tailor
Matheson Samuel, laborer, O
Matheson Thomas, laborer, O
Mathewson John, laborer

N.S. NURSERY. Plants and Cut Flowers
Halifax, N. S. At All Seasons.

McAfferty Hugh, laborer
McBride Andrew, laborer
McCabe Andrew, engineer
McCafferty C, laborer
McCallister John, clerk
McCallister Mrs, wid, O
McCann A A, veterinary surgeon
McCarthy James, laborer
McCormack James, laborer, O
McCormack John, laborer, O
McCosh Alexander, laborer
McCourt Patrick, laborer
McCoy Daniel, laborer
McCullum James, laborer
McCullum John, laborer
McCullum John E, farmer, O
McCullum Richard, laborer, O
McCullum William, laborer, O
McDonald Daniel, laborer
McDonald James, laborer
McDonald James P, laborer
McDONALD JAMES R, custom tailor
McDonald Lawrence, laborer
McDonald Thomas, laborer, O
McDonald William, laborer
McEachern Peter, laborer
McEachern William, laborer, O
McEvoy Dennis, hotel keeper
McEvoy Patrick, general dealer
McEvoy Patrick J, grocer
McGowan Charles, moulder
McGowan O, laborer
McGowan Patrick, laborer, O
McGowan Sophomas, laborer
McGraw Frank, laborer
McGraw Frederick, laborer
McGraw William, laborer
McGruer Daniel, collector customs
McGruer Donald, policeman
McGruer Thomas, clerk
McInnis David, ladorer
McInnis Timothy, laborer
McInnis William, laborer
McIntosh Allan, laborer
McIntyre John, hairdresser
McKane John, banker
McKay Edward, laborer
McKay George, laborer
McKay Oliver, farmer, O

ASK FOR **CLAPPERTON'S SPOOL COTTON,** TRY IT. WM. CLAPPERTON & CO. MONTREAL.

McKeen Charles, general dealer
McKeen John, prop Waverley Hotel
MACKENZIE N R, druggist
McKenzie Walter, laborer
McKernon Samuel, laborer
McKernon William J, laborer
McKie Edward, laborer
McKie James, laborer
McKinnon James, laborer
McLaggan John, general dealer, O
McLean Angus, carriage builder, O
McLellan Cains, laborer
McLellan W W, track master
McLeod Roderick, laborer
McLEOD SIMON, Tailor and Clothier
See adv page 926
McMaster William A, engineer, O
McMurray Robert, laborer
McNeil Edward, laborer
McNeil Murdock, laborer
McQuarry Daniel, engineer
Melanson Ive, laborer
Melanson Thomas, carpenter
Merchants' Bank of Halifax, O
Merry William, laborer
Mersereau George W, school inspector
Miller James, butcher
Miller Mrs, wid, O
Miller Samuel, butcher
Miller Samuel J, carpenter
Miller William, butcher
Miller William J, butcher, O
Mitchell George, carpenter
Mitchell James, inspector of lights
Mitchell Stephen D, trader, O
Mitchell William, blacksmith, O
Morrell Andrew, farmer, O
Morrell James, laborer, O
Morrell Walter, carpenter, O
Morris Hugh, general dealer
Morris Hugh, laborer
Morrissey Frank, harnessmaker, O
Morrissey John, farmer, O
Morrissey John, furniture and wagons
Morrissey Patrick F, school teacher
Morrison Charles, laborer
MORRISON D, general dealer
Mulcally Thomas, laborer, O
Mullin Albert, laborer
Mullin Thomas, farmer

MOIR, SON & CO., HALIFAX. MANUFACTURERS OF Biscuit, Confectionery, etc.

Mullins Thomas, farmer, O
Mullins Thomas, laborer, O
Murphy James, laborer
Murphy James jr, laborer
Murphy James P, laborer
Murphy John, carpenter, O
Murphy John, farmer
Murphy John A, shoemaker, O
Murphy Timothy, laborer, O
Murray Allan, laborer
Murray George, laborer
Murray Henry R, hotel, O
Murray Irvine, laborer
Murray Rev James, Presbyterian
Murray James, laborer
Murray James jr, laborer
Murray John, carpenter
Murray Robert, moulder
Murray William, laborer
NEALES J DEVEBER, editor Northumberland News
Nevin Henry C, tanner, O
Nevin James, tanner, O
Nevin John, tanner
Nicholson Osburn, bookkeeper
Nicholson Robert, surgeon
Niven John, police magistrate
Norman William, engineer, O
O'Donnell Edward, shoemaker, O
O'Brien Dennis, railway employe
O'Brien James, farmer, O
O'Brien Patrick, trader
O'Brien Thomas, laborer
Park Charles P, clerk
Park D Ritchie, clerk
Park William, general dealer, O
Park William sr, general dealer
Park William A, collector of customs
Pedolin Ferdinand, physician
Perrio Patrick, laborer, O
Peters Henry, laborer
Phinney James H, general dealer
Porrier Bruno jr, farmer
Powers Thomas, carpenter
Preston Isaac, laborer
Price Henry, laborer
Quilty Hugh, railroad clerk
Rae John, blacksmith
Ramsay Allan, clerk
Ramsay Charles S, trader
Ramsay Thomas H, general dealer

EMERSON & FISHER, Mantle Pieces and Grates, Open Fire Places. ST. JOHN, N. B.

Reeves Henry, plasterer
Regan Cornelius, laborer, O
Regan Patrick, restaurant
Reid Benjamin, surveyor
Reid Charles, farmer
Reid George, insurance agent
Reid William, farmer, O
Reynolds James, laborer
Richards William, general dealer, saw mills
Ritchie Albert, of D & J Ritchie & Co
Ritchie Allen, clerk
Ritchie D & J & Co, saw mills
Ritchie Robert, of D & J Ritchie & Co
Robertson Albert, laborer
Robertson Blair, agent Bank of Nova Scotia
Robertson John B, engineer
Robinson James, general dealer
Robinson John, surveyor, O
Robinson John jr, general dealer
Robinson William, carriage builder
Robinson William R, clerk
Rolston William, trader, O
Ronan William, laborer
Roy Jerome, laborer
Rundle James A, general dealer
Rundle I T, bookkeeper
Russell Alex, farmer, O
Russell A J, engineer, O
Russell Mrs Ann, wid, O
Russell Daniel, farmer, O
Russell Daniel jr, laborer
Russell George, farmer, O
Russell George L, farmer, O
Russell Hedley, laborer
Russell James, laborer
Russell James B, grocer
Russell John, laborer
Russell John W, blacksmith
Russell Matthew, trader
Russell Miss Nancy, O
Russell Samuel, clerk
Russell Thomas, general dealer
Russell Thomas, plasterer, O
Rust William, farmer, Stocen Gulch, O
Ryan Clem, laborer
Ryan Denis, farmer, O
Ryan Francis D, painter
Ryan James, laborer
Ryan John, laborer
Ryan William, farmer

FOR DRESS GOODS and TRIMMINGS there is no better place to go to in Canada than FRED A. DYKEMAN & CO., St. John, N. B. Or send to them for samples.

Sabastan M, laborer
Savoy Alexander, engineer
SAVOY I J, grocer
Savoy Joseph, clerk
Schulty James, farmer, O
Scott James, laborer
Shaw Alfred, laborer
Shaw Cyprus, laborer
Sheasgreen John, laborer
Sheasgreen John, farmer, O
Shepherd Benjamin, laborer
Sinclair David, laborer
Sinclair Edward, general dealer
Singer Manufacturing Co
Smallwood Cameron, fireman
Smallwood William Fisr, constable
Smallwood W F jr, engineer
Smith Alfred C, surgeon
SMITH MEDDIE, clerk post office
Sproul Heber, dentist
Stanley J W, clerk
STABLES GEORGE, Fancy Goods and Grocer
See adv page 926
Stewart Alexander, hotel keeper
Stewart Benjamin, laborer
Stewart Hugh, laborer
Stewart James jr, spool maker
Stewart Thomas M, tailor
Stewart William, laborer, O
Stewart William jr, farmer
Stothart George S, carpenter
STREET E LEE, druggist
Sullivan James, laborer
Sutherland Mrs D, dry goods
Sutherland Walter, clerk
Sutherland William, foreman
SWEET REV J H S, Episcopal
Tarday John, laborer, O
Taylor Albert, laborer
Taylor Alexander, laborer
Taylor William, laborer
Thibodeau Dusty, laborer
Thompson Charles J, barrister
Thompson Samuel, Q C, barrister
Touchie William, laborer
Tozer Thomas V, clerk
Traer William, carpenter, O
Treadwell Henry, laborer, O
Treadwell Simon, laborer, O
Troy James M, carpenter

AS to quality of Plant and Variety, we grow none but the Best. NOVA SCOTIA NURSERY, Halifax, N. S.

Vene John, farmer
Vye Havelock, blacksmith
Vye Thomas, trader, O
Vye William H, laborer, O
Walsh James, laborer
Walsh John C, laborer
Walsh William, laborer
Warman D D, agent
Watters William F, surveyor
Waverley Hotel, John McKeen prop
Whalen John, laborer
Whalen William, laborer
Wheeler Mrs J, wid, O
Wheeler Patrick B, customs clerk
White John F, laborer
White Stanley, clerk
Williamson Andrew, laborer
Williamson John, engineer, O
Williamson William, laborer
Willaston E P, barrister and notary public
Wililston Mrs E, wid O
Williston Howard, jeweller
Williston Robert, laborer
Wilson James S, farmer, O
Wiseman George, laborer, O
Witherall William, farmer, O
Witzell George, laborer
Wright Archibald, laborer, O
Wright Fran, laborer
Wright James, laborer, O
Wright Miss Jennie, milliner
Wright John, laborer
Wright William, laborer, O
Wyse Berte, clerk
Wyse Henry, baker

Directories

OF NOVA SCOTIA,	Price	$6.00
NEW BRUNSWICK,	"	5.00
PRINCE EDWARD ISLAND,	"	3.00
NEWFOUNDLAND,	"	4.00

PUBLISHED BY

McAlpine Publishing Co., - St. John, N. B.

CONFEDERATION LIFE ASSOCIATION.

A CANADIAN COMPANY. Head Office, TORONTO.

Assets, Dec. 31st, 1895, - - - $ 5,324,439
Insurance in Force, Dec. 31st, 1895, - 26,611,718
Income, 1895, - - - - - 1,062,642

GEO. REED, Agent, NEWCASTLE. ANDREW BROWN, Agent, CHATHAM.
A. A. ANDERSON, Agent, CHATHAM. M. A. KELLY, Agent, DOAKTOWN.

GEO. REED, General Agent.

F. W. GREEN, Halifax, Manager for Maritime Provinces.

NORTHUMBERLAND COUNTY.

POST OFFICES IN NORTHUMBERLAND COUNTY.

Barnaby River.
Bartibog.
Bartibogue Bridge.
Bay du Vin.
Bay du Vin Mills.
Bay Side.
Black Brook.
Black River.
Black River Bridge.
Blackville.
Blissfield.
Boiestown.
Bransfield.
Bryerton.
Burnt Church.
Cains River.
Carrolls Crossing.
Cassilis.
Chatham.
Chelmsford.
Church Point.
Coughlan.
Derby.
Doaktown.
Douglasfield.
Douglastown.
Doyle's Brook.
Dunphy.
East Rogerville.
Ellens Town.
Exmoor Fairley.
Escuminac.
Fairley.
Gaythorne.
Gilks.
Glen Porter.
Gratton.
Grainfield.
Holcomb.
Hardwicke.
Legere.
Little Bartibog.
Little Branch.
Lower Derby.
Lower Napan.
Lower Newcastle.
Ludlow.
Lyttletown.
McNamee.
Manuels.
Millbank.
Millerton.
Moran.
Morehouse.
Neguac.
Nelsons Reserve.
Newcastle.
North Esk Boom.
North Renous.
North West Bridge.
Point au Car.
Point Escuminac.
Portage River.
Protectionville.
Red Bank.
Renous Bridge.
Reynolds.
Riviere des Caches.
Rogersville.
Sargent.
Semiwagan Ridge.
Sevogle.
Shinnickburn.
South Esk.
South Nelson.
South Nelson Road.
South Renous.
Strathadam.
Stratharbo.
Tabucintac.
The Willows.
Trout Brook.
Underhill.
Upper Bay du Vin.
Upper Neguac.
Upper Nelson.
Viennеau.
Whitney.
Wayerton.

EXPLANATION OF LETTERS AFTER EACH NAME: O., for Owner of Property; T., for Tenant; F. S., for Farmer's Son; S. O., for Son of Owner; F. & O., Fisherman and Owner.

Abernethy Alfred, labr, Boiestown
Abernethy Fredk, labr, Boiestown
Aiton H D, mill ownr, Bartibogue B, o
Adams A, of A & J Adams, Up Neguac
Adams Anthony, gen dlr, Up Neguac, o
Adams A & J, gen dlr, Up Neguac
Adams Ernest, far, Strathadam
Adams Geo, miller, Little Branch
Adams James, miller, Little Branch
Adams John, of A & J Adams, Upper Neguac
Adams Michael, far Douglastown, o
Adams Michael, far Douglastown, o
Adams Robert, far, Strathadam, o
Ahern Edward, labr, Reynolds
Ahern John, far, Reynolds
Ahern Robert, labr, Black Brook
Aheron James, labr, Douglastown

The EQUITABLE Life Assurance ....Society....

OF THE UNITED STATES.

January 1st, 1896.

Assets, ...	**$201,009,388**
Surplus, 4 per cent., ...	**40,624,012**
Outstanding Assurance, ...	**$912,509,553**

B. A. FIELDING, Manager for the Maritime Provinces

Office: Queen Building, Hollis St., - - Halifax, N. S.

W. B. KELLOGG, Cashier.

Aheron James, labr, Douglastown
Alain Adolphe, far, Neguac, o
Alain Augustine, far, Neguac, o
Alain Benjamin, labr, R des Caches, o
Alain John B, far, River des Caches, o
Alain Louis N, far, Neguac, o
Alain Oliver, far, River des Caches, o
Alain Peter, far, Neguac, o
Aldcroft Bruce, labr, Lower Derby
Aldcroft Wm, labr, Millerton, o
Alexander David, far, Douglastown
Alexander Guy, far, Blissfield, o
Alexander John, lab, Douglastown, o
Alexander Wm, millman, Blackville
Allain Alfred, labr, Neguac
Allain David V, far, Neguac, o
Allain Joseph, labr, Neguac
Allain Wm L, teacher, Neguac, o
Allan Howard, hotel kpr, Bransfield
Allen E, far, Little Branch, o
Allison Everett, far, Millerton, o
Allison Henry, far, Wayerton
Allison James, far, Wayerton, o
Allison John, far, Whitney
Allison John, far, Whitney, o
Allison John, for, Whitney, o
Allison John R, far, Wayerton, o
Allison Ritchie, far, Wayerton
Allison Wm, far, Millerton
Allison William, far, Whitney, o
Allison Wm, farmer, Derby
Ambrose Thos, miller, South Nelson, o
Amos Alex, far, Doaktown, o
Amos Chas, far, L Ludlow
Amos Howard, far, Doaktown, o
Amos James, far, Doaktown, o
Amos John, far, Lower Derby
Amos Joseph, far, Lower Derby, o
Amos I & Co, grocers, Lower Derby
Amos Jos & Co, gen dlrs, Rogersville
Amos Malcolm, gen dlr, Millerton, o
Amos M, of J Amos & Co, L Derby
Amos Robert, far, South Nelson Rd, o
Amos Thos, jr, far, Doaktown, o
Amos Wm, far, Doaktown, o
Anderson Alex, far, Douglastown, o
Anderson Chas, saw mill, Strathadam
Anderson David, far, Douglastown, o
Anderson Dav, jr, far, Douglastown
Anderson J W & J, gen dlrs and saw mill, Church Point
Anderson Jas, far, Douglastown
Anderson Jas, of J W & J A, Ch Pt, o
Anderson John, labr, Derby
Anderson John, labr, Douglastown, o
Anderson John, of J W & J A, Ch Pt, o
Anderson Richard, far, Douglastown, o
Anderson Titus, r'y employee, Derby
Anderson Wm, far, Douglastown
Anderson Wm, gen dlr, Ch Point, o
Appleby Hiram, far, Lower Derby
Appleby John, far, South Nelson Rd, o
Appleby John, far, South Nelson Rd, o
Appleby Peter, far, S Nelson Rd, o
Arbo Alex, far, Stratharbo, o
Arbo Alex, far, Stratharbo
Arbo Allan, far, Blackville, o
Arbo Asaer, far, Dunphy
Arbo Chas, far, Dunphy, o
Arbo Clarence, far, Dunphy, o
Arbo Clarence, far, Morans, o
Arbo David, far, Dunphy
Arbo Elijah, far, Dunphy, o
Arbo Elijah J, far, Dunphy, o
Arbo Geo, labr, South Nelson Road, o
Arbo Geo (Chas's), labr, Dunphy
Arbo Harvey, far, Dunphy, o
Arbo Isaiah, far, Dunphy
Arbo Jacob (John's son), far, Dunphy
Arbo James, far, Dunphy, o
Arbo Jeremiah, far, Dunphy, o
Arbo Jeremiah, far, Morans, o
Arbo John, labr, Dunphy
Arbo John (John's son), labr, Dunphy
Arbo John (Andrew), far, Dunphy, o
Arbo John A (John), far, Dunphy, o

R. CRUIKSHANK,

INSURANCE BROKER AND GENERAL AGENT,

P. O. Box No. 67. **SAINT JOHN, N. B.**

General Agent for New Brunswick of the **STAR LIFE ASSURANCE SOCIETY.**
of London, England.
Established 1843. **Assets, $18,000,000.**

Sub-Agent of the GUARDIAN FIRE INSURANCE COMPANY,
of London, England.
Established 1821. **Assets, $22,000,000.**

Sub-Agent of THE TRAVELLERS' ACCIDENT INSURANCE COMPANY,
of Hartford, Connecticut, U. S.
Established 1863. **Assets, $3,000,000.**

Arbo Joseph, far, Dunphy, o
Arbo Levi, far, Dunphy
Arbo Nathan, far, Dunphy, o
Arbo Obediah, far, Dunphy, o
Arbo Peter, labr, Dunphy
Arbo Peter, far, Stratharbo, o
Arbo Richard, far, Dunphy, o
Arbo Robert, far, Blissfield, o
Arbo Ruben, far, Dunphy, o
Arbo Samuel, far, Dunphy
Arbo Thomas, far, Dunphy
Arbo Zachariah, far, Dunphy
Archibald Alex, far, Millerton, o
Archibald Burk, far, Doaktown, o
Archibald John, far, Black River, o
Archibald Wm, far, N Side Napan R, o
Arseneau Ambrose, far, Neguac, o
Arseneau A S, far, E Rogersville, o
Arseneau A M, far, E Rogerville, o
Arseneau Attanus, far, Neguac, o
Arsineau Charles, labr, Coughlan
Arseneau Docite W, far, Vinneau, o
Arseneau Docite F, far, Vinneau
Arseneau Dominic, far, Vinneau, o
Arseneau Hilair, far, Vinneau, o
Arseneau Jacques, far, Rogersville, o
Arsineau Joel, labr, Coughlan
Arsineau John, for Red Bank
Arseneau John P, far Rogersville, s o
Arsineau Joseph, labr, Coughlan, o
Arseneau Jude, far, Neguac, o
Arsineau Jude, far, Pleasant Ridge
Arseneau Mark C, far, Rogersville, o
Arseneau Mark M, far, E Rogersville, o
Arsineau Maxime, labr, Rogersville
Arsineau Pacifique, far, Rogersv'le, so
Arseneau P A, far, East Rogersville, o
Arseneau Philias, far, Vinneau, o
Arseneau P F, far, E Rogersville, o
Arseneau P S, far, sct man, Rog'vle, o
Arseneau P A, far, E Rogerville, s o
Arseneau P A, far, E Rogerville, o
Arseneau Policarpe, far, Vinneau, o
Arseneau R, far, East Rogerville, o
Arsineua S C, gen dlr, Rogersville, o
Arseneau S M, far, Vinneau, o
Arvey Beloni, labr, Upper Neguac, o
Ashford Edwd, far, Tabusintac, o
Ashford Richard, labr, Tabusintac
Ashford Wm, labr, Tabusintac
Ashton Geo, far, Trout Brook, o
Ashton Wm, far, s s Nort hEsk
Astles Albert, far, Bryenton, o
Astles Albert (D's sn), labr, Bryent'n
Astles Alex, far, Coughlan, o
Astles Geo, far, Coughlan
Astles Hugh, far, Nelson
Astles Hugr, far, S Nelson Road, o
Astles James, far, Coughlan, o
Astles James, far, Nelson
Astles John, far, Renous Bridge
Astles Moses, far, Bryenton, o
Astles Peter, far, Coughlan, o
Astles Wilfred, labr, Renous Bridge
Atkinson Douglas H, tel op, L Derby
Attridge Richard, gen dlr, Doaktown, o
Aucoin Amand, far, Pleasant Ridge
Aucoin Damien, far, Pleasant Ridge
Aucoin Guillaume, far, Pleasant Ridge
Aucoin Josepr, far, Pleasant Ridge
Aucoin Josepr, far, Pleasant Ridge
Austin Hiram, far, Doaktown, o
Austin Horace, jr, labr, Doaktown, o
Aylward, P, far, Barnaby River, o
Babineau Babine, blksmth, Hardwick
Babineau Fabien, far, Rogersville, o
Babineau Ferdinand, far, Rogersville, o
Babineau Louis, blksmth, Rogersv'le, o
Babineau M, far, East Rogersville, o
Babineau P P, far, E Rogersville, o
Babineau P A, far, E Rogersville, o
Babineau Urbain, far, Rogersville, o
Babkird Jos, W S, labr, Black Brook
Bailey Rev C O, Derby
Bain Hugh, labr, Lower Newcastle
Baisley Wm, far, N Esk Boom, o
Baldwin Daniel, gen dlr, Nelson
Baldwin Daniel, far, Douglasfield Rd, o



MILLER BROS.,

DEALERS IN HIGH GRADE

PIANOS AND ORGANS.

The Karn, Reimers, Weber (N. Y.) and celebrated KARN Organs.

—ALSO—

Sewing Machines,

New Raymond, New Williams, Wheeler & Wilson.

☞ Send for Catalogue and Price List.

101 & 103 Barrington St.,

HALIFAX, - - N. S.

Baldwin Jas, far, North Renous, o
Baldwin Robt, far, Douglasfield Rd
Baldwin Thos, far, Douglasfield Rd, o
Baldwin Wm, far, Douglasfield
Baldwin Wm H, far, Douglasfield
Bamforod Chas, jr, far, Doaktown, o
Bamford David T, gen dlr, Blissfield, o
Bamford E A, far, Blissfield, o
Bamford Enoch, jr, far, Doaktown, o
Bamford Jas, far, Boiestown, o
Bamford John P, far, Doaktown, o
BANK OF MONTREAL, Black Brook
Bannon Michael, far, Douglastown, o
Bannon Michael, far, Douglastown, o
Barnet Chas, labr, Douglastown, o
Barnett Theo, labr, Unredhill, o
Barnett Thos, labr, Douglastown
Barrieau Z P, far, Rogersville, o
Barron Allen, far, Millerton, o
Barron David, far, Millerton, o
Barron Geo, far, Lower Derby, o
Barry Daniel, far, Lower Newcastle
Barry Edwd, far, N West Bridge, o
Barry James, far, The Willows, o
Barry Jas, far, North West Bridge, o
Barry John, far, North West Bridge
Barry Robert, labr, Blackville
Barry Thos, far, Lower Newcastle
Bartlett Christopher, labr, Doaktown
Bartlett George, labr, Doaktown
Bartlett Wm, labr, Doaktown
Basque Dasie, far, Legere, o
Bass Jas, labr, Douglastown
Bass Jonathan, labr, Douglastown, o
Bastain Frances, far, Rogersville, o
Bastain Fredk, far, Rogersville, o
Bastain John, far, Rogersville, o
Bastain Thos, far, Rogersville, s o
Bateman Allan, far, Sh Nelson Rd, o
Bateman Alf, labr, Sh Nelson Road
Bateman Mrs Ann, gen dlr, Underhill
Bateman John, far, Blk River Bdge,o
Bateman Jos, jr, far, South Nelson, o
Bazley Joseph, far, Wayerton
Bazley Washington, far, Wayerton, o
Bean Jas, hotel, Blackville, o
Beattie Alex, far, Tabusintac, o
Beattie John, far, Tabusintac, o
Beattie John, far, Tabusintac
Beattie Wm, far, Tabusintac
Beatty Alex, labr, Black Brook
Beck Chas, far, Doaktown, o
Beck James, sct man, Doaktown
Beck Joseph, far, Doaktown, o
Beggs James, far, Upper Neguac, o
Belcher Miss M S, Douglasfield Rd
Bell Alex, far, Burnt Church, o
Bell David, far, Millerton, o
Bell Wm, far, Millerton, o
Belyea Walter, saw mill, Douglastown
Benn Mason, teacher, Douglastown
Bergin Fenton, far, Dunphy, o
Bergin Mathew, far, Dunphy, o
Betts Benj B, tmstr, Doaktown
Betts Chas B, far, Doaktown, o
Betts David, far, Millerton
Betts David, far, Doaktown, o
Betts David S, trader, Millerton, o
Betts Ephraim, far, Millerton, o
Betts Howard, labr, McNamee, o
Betts James, far, Doaktown, o
Betts John, trader, Millerton, o
Betts Maguns, far, Doaktown
Betts Nelson, far, Doaktown, o
Betts Saml D, far, Doaktown, o
Bishop Annie, wid, Benjamin
Black Jos, far, Rogersville Sett
Black Manley, far, Boiestown, o
Blackmoore David, far, Cassilis, o
Blackmoore I, far N S M'n Tgwy, S Esk

ASSESSMENT SYSTEM. MUTUAL PRINCIPLE.

MUTUAL RESERVE FUND LIFE ASSOCIATION.

It Leads Where Others Follow.

The Largest Natural Premium Life Association in the World.

Record in 15 Years, - -	$308,659,371
Death Claims Paid, - -	25,000,000
Reserve or Emergency Fund,	3,435,026
Have Saved to Policy Holders over	40,000,000

RATES 40 PER CENT. BELOW OLD SYSTEM COMPANIES.

Good Openings in Agency Department for Live Men.

W. J. MURRAY, General Manager Maritime Provinces,
Metropole Building, HALIFAX, N. S. **Branch Office, ST JOHN, N.B.**

Blackmoore Jared, far, Cassilis, o
Blackmoore, Jer, far, Red Bank, o
Blackmoore Thos, far, Rer Bank, o
Blackmoore Wm, far, Red Bank, o
Blakely David, far, Napan
Blakely Jas, far, N Bk Napan River, o
Blakely Jas, jr, far, I N Bk Napan Riv
Blakely John, far, N Bk Napan Riv, o
Blakely Saml, far, N Bk Napan Riv, o
Blanchard Jean, carp, Rogersville
Blanchard S S, far, Tabusintac, o
Blaquiere Dominique, far, Rogersv'le, o
Bogle Denis, far, Barnaby River
Bogle Geo, jr, far, Barnaby River
Bogle John, jr, far, Barnaby River
Bogle Patrick, far, Barnaby River
Bohan John (J's sn), labr, Barnaby R
Bohan Michael, labr, South Nelson
Bohan Michael J, far, Barnaby River
Boisvers Joseph, far, Rogersville, o
Boisvers Xavier, far, Rogersville, o
Boudreau Amie, far, Rogersville, o
Boudreau Edwd, far, Barnaby Riv, o
Boudreau Edwd, sct boss, Barnaby Riv
Bourke Adolphe, labr, Black Brook
Bourke Honore, far, E Rogersville, o
Bourke John, labr, Black Brook
Bourque A, far, East Rogersville, o
Bourque A, far, East Rogersville, o
Bourque D L, far, Vienneau, o
Bourque Francis L, far, Vienneau, o
Bourque Hippolite, far, Vienneau, o
Bourque Jean, far, Rogersville Sett
Bourque John L, far, Vinneau, o
Bourque Jos T, joiner, Rogersville, o
Bourque Lemuel, far, Rogersville, o
Bourque Oliver L, far, Vienneau, o
Bourque Saml, far, Rogersville Sett
Bourque Simon L, far, Vienneau, o
Bowman Jas, far, Barnaby River
Bowden Fredk, clk, Black River Bdg
Bowes Nathen, far, Mornbans, o
Bowie Alex, labr, The Willows
Bowie Jas, far, The Willows, o
Bowie John, far, The Willows, o
Bowie John A, labr, The Willows
Bowie Wm, far, Bartibogue Bridge, o
Boyes Robert C, gen dlr, Blackville
Boyle John, labr, Doaktown
Boyle John, far, L Ludlow
Boyn H, labr, South Nelson, o
Brander Jas, far, Strathadam, o
Bransfield David, far, Bransfield, o
Bransfield Jas, labr, Douglastown
Bransfield Michael, far, Bransfield, o
Brean Irene, far, Vienneau, o
Brean Nicholas, labr, Rogersville
Brean Samuel, labr, Rogersville
Breaux A, far, River des Caches, o
Breaux Edward, far, Tabusintac
Breaux Euthrop, far, Tabusintac, o
Breaux Filias, River des Caches, o
Breaux Geo, labr, River des Caches, o
Breaux Israel, far, Upper Neguac, o
Breaux Jas, labr, Upper Neguac, o
Breaux James, far, Tabusintac, o
Breaux Jas, jr, far, Tabusintac, o
Breaux John, far, Tabusintac, o
Breaux Joseph, far, Tabusintac, o
Breaux Joseph, far, Neguac, o
Breaux Lazare, labr, Riv des Caches, o
Breaux Luke, far, Upper Neguac, o
Breaux Marin, far, Upper Neguac, o
Breaux Maturine, far, Riv des Caches, o
Breaux Michael B, far, Tabusintac, o
Breaux Nicholas, labr, R des Caches, o
Breaux Peter, far, Upper Neguac, o
Breaux Saml, far, Tabusintac, o
Breaux Saml, jr, far, Riv des Caches, o
Breaux Thos, labr, Riv des Caches, o
Breaux Urban, far, Up Neguac, o
Breaux Amet, far Up Neguac, o
Breaux Basile, gen dlr, Gratton, o
Breaux Mitchell, far, Church Point, o
Breaux Raphael, far, Upped Neguac, o
Brecken S, far, Douglasfield Rd, o
Bredean Edw, labr, South Nelson
Bredean Hy, far, The Willows, o

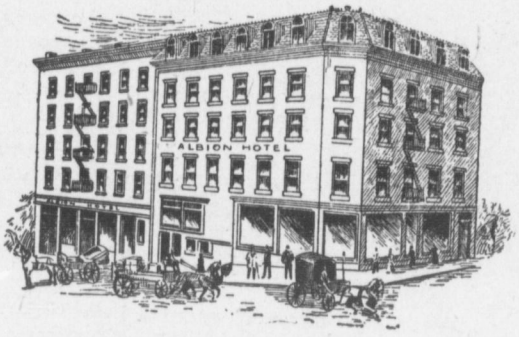

ALBION HOTEL.
HALIFAX, N. S.
Grant Bros.,
PROPRIETORS.
TERMS 1.50 PER DAY.
Heated Throughout With Hot Water.

THE MOST CENTRAL HOTEL IN THE CITY.

Bredean Louis, far, The Willows, o
Bredeaux Edw, far, Upper Neguac, o
Breen Michael labr, Douglastown
Brehant Jas, far, Douglasfield Rd, o
Brehant Thos, far, Douglasfield Rd
Bremner Alex, far, N Bk Napan River
Bremner Jas, far, N Bk Napan River
Brennick Jas, far, Barnaby River, o
Brennick Peter, labr, Douglastown, t
Brennan Daniel, far, Cains River, o
Brennan Denis, far, Doyle's Brook
Brennan Edw, far, Barnaby River
Brennan John, far, Barnaby River
Brennan John, far, Cains River, o
Brennan John, far, Doyle's Brook, o
Brennan Michael, labr, Douglostown, o
Brennan Patrick, far, Barnaby River
Brennan Thos, far, Barnaby River, o
Brenner P S, labr, Napan
Brenwick John, far, Barnaby River
Brice Andrew, far, Chatham Rd, o
Brideau M, far, Portage River, o
Brideau Wm, far, Portage River
Brideaux Tim, far, Portage River, o
Brimner Chas S, trader, Hardwick
Brooks Chas, labr, Douglastown
Brophy Cavin B R, far Blackville, o
Brophy Cavan, far, Cains River, o
Brophy Fent'n, labr, Blackville
Brophy Fenton, labr, Blackville
Brophy Fenton, labr, Blackville
Brophy James, far, Black River
Brophy John, labr, Black River
Brophy Michael, labr, Cains River
Brophy Patrick, far, Black River, o
Brophy Terence, far, Black River
Brown Burt, labr, Nelson
Brown Chas, far, Carrolls Crossing, o
Brown Edwd, labr, Douglasfield
Brown Israel, far, Blackville, o
Brown James, far, Boiestown
Brown James, far, Tabusintac, o
Brown John, far, N B Napan River, o
Brown John, far, Douglasaown, o
Brown John, pilot, Chatham Head
Brown John A, far, Lr Newcastle
Brown Samuel, far, Douglastown, o
Brown Spurgeon, far, McNamee, o
Brown Wm, far, N B Napan River
Brown Wm, htl kpr, Renous Bridge
Brown Wm, labr, South Nelson Road
Brown Wm A, carpt, Boiestown, o
Brown W H, far, Bartibogue Bridge,o
Brown Wm T, far, McNamee, o
Brown Wm, jr, labr, Nelson
Brun Thos, far, Vienneau, o
Brun Athanase, far, Rogersville Sett
Brun Chas, far, Vienneau, o
Brunmer Chas, far, Lower Napan, o
Bryenton A, p m & gen dlr, B'ton, o
Bryerton Allan (Johnson) labr, Bry'tn
Bryenton David, labr, Bryerton
Bryenton Geo, sr, far, Bryerton, o
Bryenton Geo, jr, far, Bryenton, o
Bryenton Jas, far, Bryenton, o
Bryenton John, far, Bryenton, o
Bryenton Wm, far, Bryenton, o
Buchanan Geo, far, Gaythorne, o
Buchanan Geo W, far, Tabusintac, o
Buchanan Robt, labr, Tabusintac
Buckley David, clerk, Rogersville, o
Buckley James, labr, Bay du Vin Mls
Buckley John D, gen dlr, Rogersville
Buckley Wm, far, Up Bay du Vin, o
Buckley Wm, jr, labr, Bay du Vin Mls
Buggy Allan, far, Grainfield, s o
Buggy Daniel, far, Grainfield, o
Buggy James, far, North Renous, o
Buggy Michael, far, Grainfield, o
Buggy Thos, far, Grainfield, o
Buil James, labr, Douglastown
Bulger George, far, Rogersville, o
Bulger Thos, cooper, Bryerton
Burchill George, far, Bartibougue B, o
Burchill Geo, gen dlr, Chatham Road



MADE ONLY BY

The Lunenburg Iron Co., Ltd,

LUNENBURG, N. S.

And for sale in New Brunswick only by

J. E WHITTAKER & CO.,

ST. JOHN, N. B.

Burchill Geo, sr, of Geo Burchill & Sons, Nelson
Burchill Geo, jr, of Geo Burchill & Sons, Nelson
Burchill Geo & Sons, lm & g dlrs, Nel
Burchill Jas, far, Bartibogue Bridge, o
Burchill John, labr, Bartibogue Bdge
Burchill John P, of Geo Burchill & Sons, South Nelson, o
Burk Francis, far, Doyle's Brook, o
Burk Patrick, far, Cains River, o
Burk Wm, far, Cains River, o
Burns Arthur, far, Cassilis, o
Burns Clifford, far, N S Main Highway, South Esk
Burns Henry, far, Blackville, o
Burns Henry, jr, labr, Blackville
Burns Jas, far, Blackville, o
Burns John, far, Reynolds, o
Burns Peter, far, Blackville, o
Burns Peter, jr, far, Blackville
Burns Wm, far, Reynolds, o
Burns Wm, far, Boyenton
Burr Alex, gen dlr, Douglastown
Bushey Abraham, far, Rogersville, o
Bushy Jas, far, South Nelson, o
Butler Michael, far, Barnaby River, o
Butler Nichola, far, Barnaby Riv, o
Buzley Wm, far, E S N W Rd, Nth E
Cable John, far, N B Napan River, o
Cain Anthony, far, Trout Brook, o
Cain Anthony, far, Redbank, o
Cain Daniel, far, Trout Brook
Cain James, far, Trout Brook, o
Cain John, far, Rerbank, o
Caisey Cal, far, East Rogersville
Caisey Cal, far, Rogersville, s o
Caisey Denis, far, East Rogersville, o
Caisey Docite, far, Rogersville, o
Caisey George R, far, Rogersville, o
Caisey Sylvan, far, Rogersville, o
Cameron Alex, far, Boiestown, o
Cameron Alex S, far, Black Riv Bdg
Cameron Allan, far, Blk Riv Bdg, o
Cameron Allan, far, Millerton
Cameron Allan, far, Rogersville, o
Cameron Arch, far, Blk Riv Bridge, o
Cameron Arch M F, Blk River Bridge
Cameron Arch (M's s), far, Blk R B, o
Cameron Chas, labr, Boiestown
Cameron David, far, Black River
Cameron Don (A's s), far, Blk R B, o
Cameron Hugh, far, Blk Riv Bdg, o
Cameron Hugh, far, Little Branch
Cameron Hugh, far, Rogersville, o
Cameron J (Don's s), far, Blk River, o
Cameron Jas, far, Black River Bdg, o
Cameron John, far, Little Branch, o
Cameron J J, far, Blk River Bdg, o
Cameron Jos, far, Boiestown, o
Cameron Kenn, far, Boiestown, o
Cameron Murd, far, Blk River Bdg, o
Cameron Robt, labr, Boiestown
Campbell Alex, far, Napan
Campbell Alex, far, Napan River, o
Campbell Alex, far, Blackville, o
Campbell Alex, labr, Douglastown, so
Campbell Alex, labr, Black Brook, o
Campbell, Arch, far, Louglastown, o
Campbell Arch, far, Nelson
Campbell Arch, far, Douglastown, o
Campbell Chas, labr, Bay du in Mills
Campbell Chris, far, Douglastown, o
Campbell David, labr, Douglastown, so
Campbell Geo, labr, Bartibogue Brdg
Campbell Jas, far, Chatham, o
Campbell Jas, far, Dunphy, o
Campbell John, labr, Douglastown, so
Campbell John, gen dlr, Boiestown
Campbell Michael, far, Barti Bdg, o
Campbell Peter, far, Blackville, o
Campbell Stephen, far, Barti Bdg, o
Campbell Wm, far, Trout Brook, o
Campbell Wm, far, Millerton
Campbell Wm, gen dlr, Boiestown, o
Campbell Wm, labr, Douglastown, so
Carmault Jas, far, Millerton, o
Carnahan Geo, far, Millerton
Carnahan John, far, Lower Derby, o
Carnahan Robt, far, Bryenton, o
Carnahan Wm A, far, Chelmsford, o
Carneigh Bert, labr, Doaktown
Carney John, labr, North West Bdg
Carney Wm, labr, Douglastown, o
Carr Frederick, far, Doaktown, o

STEWART'S Linen and Shoe Threads. WM. CLAPPERTON & CO., Canadian Agents, Montreal.

Carr John, far, Doaktown
Carr Wm, far, Doaktown, o
Carroll Mrs A, wid, Lower Newcastle
Carroll Denis, far, Barnaby River, o
Carroll Edwd, far, Bay du Vin, o
Carroll Howard, labr, McNamee
Carroll John, far, Bartibogue
Carroll Matthew, gen dlr, S Nelson
Carroll Mathew, gen dlr, S Nelson, o
Carroll Michael, far, Shinnickburn, o
Carroll, Mich, jr, labr, Shinnickburn
Carroll Murtha, trader, S Nelson, o
Carroll Patk, far, Escuminac, o
Carroll Patk, jr, far, Bay du Vin, o
Carroll Thos, far, Escuminac
Carroll Thos, far, McNamee, o
Carroll Timothy, labr, Douglastown
Carroll Wm, gen dlr, South Nelson
Carrigan Alex, engnr, South Nelson
Carruthers Geo, far, Douglastown, o
Carruthers John, labr, Millerton
Carruthers Wm, far, Douglastown, o
Carruthers Wm, machinist, Millerton
Carson Alex, far, Boiestown, o
Carson Malcolm, labr, Boiestown
Carson Wm, far, Boiestown, o
Casey Alphe, labr, River des Caches, o
Casey Clovis, far, E Rogersville, o
Casey Cyrille, far, Rogersville, o
Casey Dosithie, labr, Burnt Church
Casey Edward, far, Neguas, o
Casey Gilbert, far, Rogersville, o
Casey Hypolite, far, Rogersville
Casey James, far, Douglastown, o
Casey Jere, far, Chelmsford, o
Casey Joachim, labr, Neguas
Casey John, far, Millbank, o
Casey John, labr, North Renous, o
Casey Jos, far, Vienneau, o
Casey Louis, far, East Rogersville, o
Casey Michael, far, Barnaby River, o
Casey Moses, far, Neguac, o
Casey Patk, shmkr, Chelmsford, o
Casey Peter, labr, Rogersville
Casey Phil, far, Rogersville, o
Casey Theo, far, Reynolds, o
Casey Thos, far, Reynolds, o
Casey Wm, far, Barnaby River, o
Casey Wm, labr, Hardwood Village
Casey Zozime, far, Vienneau, o
Cashin David, labr, Shinnickburn
Cashin Jas, far, Shinnickburn
Cashin Patk, far, Shinnickburn, o
Cassidy Andrew, gen dlr, U Neguac, o
Cassidy Wm, far, Burnt Church, o
Caulfield Mrs, wid, Lwr Newcastle, o
Cavenagh Jas, far, Blackville, o
Chambers Deb, labr, Blk Riv Bridge
Chambers Edw, far, Lyttletown, o
Chambers Fred, labr, N S M H Sth E
Chambers Geo, far, Bay du Vin, o
Chambers Geo, shmkr, Millerton
Chambers Geo, jr, survyr, Chelmsford
Chambers Geo L, far, Chelmsford, o
Chambers John, labr, Chelmsford
Chaplin Jos, far, Cassilis, o
Chaplin Robt, far, Cassilis
Chappell Bros, saw mills, Rogersville
Chapman Wm, labr, Bay du Vin
Chiasson Amand, blksth, Rogersville
Chiasson Arsene, far, Vienneau, o
Chiasson C C, gen dlr, Rogersville
Chiasson Caliste, far, Rogersville
Chiasson John, far, Vienneau, o
Chiasson Mederie, blksth, Rogersville, o
Chiasson Mellime, far, Vienneau, o
Chiasson Oliver, far, Vienneau, o
Chiasson Placide, far, Vienneau, o
Chiverton Geo J, far, L Newcastle
Clancy Matthew, far, Red Bank, o
Clancy Patk, far, North West Bdg, o
Clancy Patk, far, North West Bdg, o
Clarke Alex, far, Chelmsford
Clarke Allen, labr, Nelson
Clarke Calvin, labr, Nelson
Clarke David, far, L Newcastle, o
Clarke Geo, far, L Newcastle, o
Clarke Geo W, far, Chelmsford
Clarke Geo W, far, Chelmsford, o
Clarke James, far, Chelmsford, o
Clarke John (Wm's s), labr, Chelmsfd
Clarke J J, school tchr, Millerton
Clarke Jonas, far Mill Bank, o
Clark Samuel, far, Chelmsford, o
Clarke Thos R, far, Chelmsford, o
Clarke Wm, far, L Newcastle
Clearwater Abel, labr, Boiestown
Clearwater Alex, far, Boiestown, o
Clearwater Flavius, far, McNamee
Clearwater John, far, Boiestown, o
Clearwater Robert, far, Ludlow, o
Cliff Alex, far, Bryenton
Cliff George, far, Bryenton, o
Cliff John, far, Bryenton
Cliff Thos, labr, Bryenton
Cliff Wm, far, Bryenton
Close Edward, far, South Renous, o
Close James, far, South Renous, o
Close Wm, far, South Renous, o
Clouston Henry, far, Lower Derby, o
Clouston John, labr, Nelson
Clouston John, jr, far, Lower Derby, o
Clouston Magnus, labr, Low Derby
Clouston Richard, far, Lower Derby, o
Colford Andrew, far, Glen Porter, o
Colford Edward, far, Cains River, o
Colford Edw (A's son), far, Glen Ptr
Colford Edward, far, Cains River, o

N.S. NURSERY. HALIFAX, N. S., Headquarters for Cut Flowers and Floral Designs Telegrams Promptly Attended To. JAMES H. HARRIS, Manager.

Colford John, far, Shinnickburn, o
Colford Patk, far, Cains River, o
Colford Thos, far, Glen Porter, o
Colford Thos (Wm's son), far, Cs Riv
Colford Wm, far, Cains River, o
Collett John, labr, Eel River, o
Collett Maguire, far, Hardwood Vill, o
Collett Maxime, far, Rogersville
Collett Robinson, far, Hardwd Vill, o
Collete Sosime, far, Rogersville, o
Collette Thos, far, Rogersvile, o
Collins Albert, far, S Nelson Road, o
Coltart Richard, far, Douglastown
Colthart Geo, far, N S Napan River
Colthart Jas, far, N B Napan Riv, o
Colthart Richard, far, N B Napan R, o
Colthart Samuel, far, N B Napan R, o
Colthart Wm, far, Douglastown, o
Colthart Wm, far, Douglastown, o
Comeaux Antime, far, Neguac, o
Commeau Henry, far, BlackBrook
Condron Wm, far, Douglastown, o
Connel Bart, labr, Douglasfield Road
Connell Bart, Doyle's Brook
Connel Bart W, far, Douglasfield R, o
Connell B, W P S S, far, Douglasfield
Connell Bart, jr, far, Douglasfield
Connell David, far, Shinnickburn, o
Connell Edw, far, Shinnickburn, o
Connell Jas, far, Doyle's Brook, o
Connell John, far, Bartibogue, o
Connell John, far, Douglasfield
Connell John, far, Doyle's Brook, o
Connell John, far, Shinnickburn, o
Connell John, gen dlr, Bartibog
Connell Lawrence, far, Douglasfield
Connell Michael, far, Douglasfield
Connell Michael, far, Douglasfield, so
Connell Thos, far, Douglasfield
Connick John, labr, S Nelson Road, o
Connick Martin, labr, Nelson
Connick Matt, far, S Nelson Road
Connolly Corn, far, Douglastown, o
Connolly John, labr, Douglastown
Connolly John (J's son(labr, D'town
Connolly Jos, far, Barnaby River, o
Connelly Tim, labr, Douglastown
Connolly Wm, labr, Douglastown
Connors Alex, far, Blackville, o
Connors Alex D, labr, Dunphy
Connors Alex, jr, far, Blackville, o
Connors Andrew, htl kpr, Renous B, o
Connors Chas, far, Dunphy, o
Connors C Wm, far, Dunphy, o
Connors Jas, labr, Dunphy
Connors John, far, Douglasfield
Connors Mont, far, Whitney, o
Connors Patk, far, Douglasfield, o
Connors Thos, far, Chatham, o
Connors Thos, labr, Blackville
Connors Walter, labr, Blackville
Connors Wesley, far, Blackville
Conroy James, labr, Black River
Conroy John, far, Black River, o
Conroy Patk, far, Black River, o
Cook Bernard, far, Black River, o
Cook Geo, far, Black River, o
Cook John, far, Black River, o
Cook Martin, far, Black River, o
Cook Patrick J (J's s), far, Blk R, s o
Cook Terrence, far, Black River, o
Copp John, far, Sevogle, o
Copp Joseph, far, Sevogle, o
Copp Robt A, far, Sevogle, o
Copp Wm, far, Sevogle, o
Corcoran John, jr, Doyle's Brook
Cormier Antime, gen dlr, Neguac, o
Cormier Antoine, far, Riv des Caches
Cormier Belonie, far, E Rogersville, o
Cormier Fred, far, Rogersville, o
Cormier Jadus, far, E Rogersville, o
Cormier John B, far, Rogersville, o
Cormier Jos, far, Rogersville, o
Cormier Onessime, far, Rogersville, o
Cormier Placide, far, Rogersville, s o
Cormier Wilfred, far, E Rogersville, o
Corney John, far, Underhill
Cosgrove Frank, labr, Renous Bdg, so
Coughlan Albert, labr, Coughlan
Coughlan Arthur, labr, S Nelson
Coughlan Benj (W's son), labr, Cghlan
Coughlan David, far, Coughlan, o
Coughlan Jas, far, Coughlan, o
Coughlan James, labr, South Nelson
Coughlan J Thos, jr, far, Coughlan, o
Coughlan John T, lmbmn, Coughlan, o
Coughlan Matt, far, Coughlan
Coughlan Nath, labr, Nelson
Coughlan Peter, jr, far, Coughlan
Coughlan Thos, far, Blackville, o
Coughlan Thos, far, Coughlan, o
Coughlan Thos, labr, Coughlan
Coughlan Thos, labr, Nelson
Coughlan Thos (B's s), labr, Gghlan, o
Coughlan Thos R, far, Coughlan, o
Coughlan Wm, far, Coughlan, o
Coughlan Wm, far, Dunphy, o
Coulson James, labr, Bay du Vin
Cowie Adam, labr, Ludlow
Cowie Alex, engineer, Millerton
Cowie Alex, labr, Douglastown
Cowie Alex, labr, Douglastown
Cowie Andrew, engineer, Millerton
Cowie George, labr, Douglastown

The IRA CORNWALL CO., Ltd., 68 King Street, St. John, N. B., control the largest line of Bicycles represented in the Dominion.

Cowie Geo, jr, engineer, Millerton
Cowie Geo, jr, engineer, Douglastown
Cowie George P, engineer, Millerton, o
Cowie John, carge mkr, Dunphy
Cowie Robert, far, Doaktown, o
Cowie Robert, far, Dunphy, o
Craig Andrew, far, Blackville, o
Craig Andrew, far, Blackville, o
Craig John, carptr, Douglastown, t
Craig Wm, labr, Lower Derby
Crawford Albert, far, Underhill
Crawford Chas, far, Underhill
Crawford Jas, far, Underhill
Crawford Wm, labr, Lower Derby, o
Creamer Daniel, labr, South Nelson
Creamer David, far, S Nelson Rd, o
Creamer Denis, far, S Nelson Rd, o
Creamer John, far, Lower Newcastle
Creamer Thos John, labr, S Nelson
Creighton David mlwght, D'town, o
Creighton Geo, far, Douglstown, o
Cribbs John, far, Black River, o
Crocker Chris, far, Bryerton
Crocker Clifford, tel oper, Bryerton
Crocker David, far, Millerton, o
Crocker James T, far, Millerton, o
Crocker Robinson, far, Millerton
Crocker Rowland, tchr, Doaktown
Crocker Timothy, far, Doaktown, o
Crocker Walter H, far, Millerton
Crocker Wm, labr, labr, Bryerton
Crook Kimble, labr, Blackville
Crosby John, labr, Lower Newcastle
Crosby Michael, labr, Renous Bridge
Crosgrave Dom, far, Riv des Caches, o
Crothy Corn, far, Barnaby River, o
Crow Cornelius, far, Sevogle, o
Crow William, far, Sevogle
Culhane John, labr, Doaktown
Cummings Wm, sec man, Doaktown
Cummo Adalan, far, Tabusintac, o
Cummo Carris, far, Upper Neguac, o
Cummo Chas, far, Upper Neguac, o
Cummo Cyril, far, Burnt Church, o
Cummo Israel, far, Gratton, o
Cummo Israel, far, Upper Neguac, o
Cummo Israel, jr, labr, Up Neguac
Cummo Louis, far,, Burnt Church, o
Cummo Math, far, Upper Neguac
Cummo Maurice, far, Gratton, o
Cummo Paschal, far, Portage River
Cummo Peter, labr, Upper Tabusintac
Cummo Philias, far, Portage River
Cummo Sepulam, far, Tabusintac, o
Cummo Syl, far, Tabusintac, o
Cummo Wm, labr, Portage River
Cunningham Fredk, labr, D'town
Cunningham Jas, far, Dunphy, o
Curren & Dwyer, gen dlrs, Rgsville
Curran Frank, gen dls, Rogersville
Currie James, labr, Tabusintac
Curry James, labr, Douglastown
Curry James, far, Douglastown, o
Curry John, far, Nelson
Curry Thos, far, Douglastown, o
Curry Wm, far, Douglastown, o
Curtice B (T's s), labr, Coughlan
Curtice John, far, Blackville, o
Curtice John, far, Whitney, o
Curtice John B, (J's s), labr, Blkville
Curtice Patk, far, Rer Bank, o
Curtice Robt, far, Whitney
Curtice Thos B, labr, Coughlan
Curtice Wm, far, Coughlan, o
Curtice Wm, far, Sevogle, o
Curtice Wm D, labr, Whitney, t
Curtice Wm, jr, far, Ltl M Str, Nth E
Curtis Alex, far, Coughlan
Curtis David, far, Coughlan, o
Curtis David J, far, Coughlan
Curtis Elijah, far, Coughlan
Curtis Henry, far, Coughlan, o
Curtis Nelson, far, Coughlan
Curtis Peter, far, Coughlan, o
Curtis Peter, far, Coughlan, o
Curtis Thos, far, Coughlan, o
Curtis Thos, labr, Nelson
Curtis Wm, far, Coughlan
Curtis Wm, labr, Doaktown
Cushman Wm, far, Millerton, o
Daigle Antoine, far, Rogersville, o
Daigle James, labr, Hardwick
Dale James, trkman, Blackville
Daley Chas, far, Up Bay du Vin
Daley D Henry, far, Up Bay du Vin,o
Daley Hugh, far, Up Bay du Vin, o
Daley John, far, Barnaby River, o
Daley Patrick, labr, Nelson
Daley Peter, far, Barnaby River
Daley Richard, far, Up Bay du Vin, o
Daley Stephen, stvdre, S B Mir River
Daley Wm, stevedore, Black Brook, o
Dalton James, far, South Renous, o
Dalton Patk, far, South Renous, o
Dalton Thos, far, Barnaby River, o
Damery Wm, clerk, Black Brook
Dand Joseph, far, Bayside, o
Daughney Albert, labr, Douglastown
Daughney Thos, labr, Douglastown
Daughney Thos, labr, Douglastown
Davidson Abbot, far, Bryerton, o
Davidson Alex, sr, far, Bryerton, o
Davidson Alex, gen dlr, Ch Point, o
Davidson Alex, jr, far, Bryerton
Davidson Alfred, far, S Nelson Road
Davidson Alfred, far, Lr Newcastle
Davison Alfred, gen mgr W S Loggie, Point Escuminac

EVERY kind of Machinery needed by the Farmer can be procured from P. S. MacNUTT & CO., ST. JOHN, N. B., or their Authorized Agents.

Davidson Alfred, labr, Millerton
Davidson Allan, far, Bryerton, o
Davidson Allen, jr, far, Bryerton
Davidson Duncan, far, Bryerton
Davidson Geo, far, Mill Bank, o
Davidson H, frmn W S Loggie, Pt Es
Davidson Harris, far, Lr Newcastle
Davidson John, labr, Church Pt, o
Davidson John, labr, Church Pt, o
Davidson John, labr, The Willows
Davidson John (R's son, far, Bryenton
Davidson J Alex, gen dlr, Church Pt
Davidson Mrs Mary, wid, L Newcastle
Davidson Peter, labr, Church Pt, o
Davidson Robt, far, Bryenton, o
Davidson Robt, jr, labr, Church Pt, o
Davidson Wm, far, Dunphy
Davidson Wm, far, Lower Newcastle
Davidson Wm, labr, Church Point, o
Davidson Wm P, far, Church Pt, o
Dawson Elijah, far, Cains River, o
Dawson Geo, labr, Upper Nelson, s o
Dawson Michael, labr, Upper Nelson
Dawson Michael, labr, Up Nelson, s o
Dawson Rich, jr, labr, Up Nelson, s o
Day John, labr, Boiestown
Degan Michael, far, Black River, o
Delaney John, far, Lower Newcastle,o
Delaney John, p m, Lower Newcastle
Delalney Martin, far, Bartibogue B, o
Delaney Nicholas, labr, McNamee
Delano Alex, far, Millerton, o
Delano Elkanah, far, Millerton, o
Dempsey Anthony, labr, Barnaby Riv
Dempsey John, far, Douglastown, o
Denison Benj, labr, Boiestown
Denison Stewart, labr, Boiestown
Dennett David, far, Lyttleton, o
Dennett Wm, far, Wayerton, o
Dennis Daniel, far, Wayerton, o
Dennis John, far, Halcomb, o
Dennis John, hotel, Halcomb
Dennis Joseph, far, Halcomb
Deprez Alex, far, Rogersville, o
Derosh Alex, labr, Legere
Derosh Andrew, labr, South Nelson
Derosh John, labr, Legere, o
Derosh Lazar, labr, Legere, o
Derosh Lazare, jr, labr, Legere
Desmond Jas, far, South Nelson, o
DeWolf Albert, labr, Douglastown
DeWolf Jas, labr, Douglastown
DeWolf Jeffery, labr, Douglastown
DeWolf Simon, sea capt, Dglstown, o
Deyardmond John, labr, Whitney
Dick Alex, far, N B Napan River, o
Dick Alex, far, Black River, o
Dick Alex, far, N S Napan River, o
Dick Louis, far, N S Napan River
Dick Thomas, far, Gaythorne, o
Dick Wm, labr, Black River, o
Dickens Donald, far, Up Bay du Vin
Dickens Robt, far, Up Bay du Vin, o
Dickens Wm, far, Up Bay du Vin, o
Dickens Wm, p m, Up Bay du Vin
Dickinson John, far, Gratton, o
Dickinson Jos, far, Gratton, o
Dickinson Thos, labr, Ludlow
Dickson Alex, jr, far, Napan, o
Dickson Clement, far, N B Nap R, o
Dickson Geo, far, N S Napan Riv, o
Dickson Howard, far, N B Napan Riv
Dickson Jas, far, Bryenton, o
Dickson Jas, sr, far, N S Napan Riv,o
Dickson Jas, jr, far, Napan, s o
Dickson Jas R, far, N S Napan Riv, o
Dickson John, jr, far, N B Mir Riv, o
Dickson Jon, jr, far, N S Nap Riv, o
Dickson Jonathan, jr, far, Napan, so
Dickson Nathan, far, Napan, o
Dickson Robt, far, Napan, s o
Dickson Wm, far, S B Mir River, o
Dilano Chas, labr, Nth West Bridge,o
Dilano Jas, far, Strathadam
Dilano Jas, jr, labr, Nth West Bridge
Dinan David, eng clnr, Renous Bdg
Dinan John, far, Douglastown, o
Dinan John, far, Douglastown, o
Doak Daniel, far, Doaktown, o
Doak David, far, Doaktown, o
Doak Geo, far, Doaktown, s o
Doak Jas, far, Doaktown, o
Doak Jas, jr, far, Doaktown, o
Doak Jos, carpt, Doaktown, o
Doak Miles, cab, Dunphy
Doak Peter, labr, Dunphy
Doak R H, millman, Doaktown, o
Doiron Phil, far, Riv des Caches, o
Dolan T D, lmbr dlr, Nelson
Donaher Michael, labr, Reynolds
Donaher S tephen, labr, Reynolds
Donaher Thos, labr, Reynolds
Donalds Elijah, far, Dunphy, o
Donalds Ernest, labr, Doaktown
Donalds Geo, lmbmn, Doaktown, o
Donalds Jas, far, Doaktown, o
Donalds Mrs Martha, gen dls, Dunphy
Donalds Nathan, far, Dunphy, o
Donnelly Elba, labr, Doaktown
Donnelly Jas, con, Doaktown, o
Donnelly Wm, far, Strathadam, o
Donohoe Daniel, far, Barnaby Riv, o
Donohoe Jas, labr, Blackville
Donohoe Michael, far, Blackville, o
Donohoe Patric, far, Blackville
Donohoe Thos, far, Blackville
Donohoe Thos, far, Blackville, o
Donohue Wm, far, Blackville, o

EMERSON & FISHER, Artistic Open Fireplaces, Grates, Tiles, etc. ST. JOHN, N. B.

Donovan Allan, labr, North Renous
Donovan Andrew Jas, labr, Nth Ren
Donovan Corn, far, Bryenton, o
Donovan Daniel, labr, Reynolds, s o
Donovan Daniel, labr, Strathadam, o
Donovan Denis, labr, Douglastown
Donovan Everett, labr, North Ren, o
Donovan Jas, far, Reynolds, o
Donovan Jas (Mich), far, Nth Ren, o
Donovan Jer, far, North Renous, o
Donovan Jer, far, North Renous
Donovan John, far, North Renous, o
Donovan John, labr, Strathadam, o
Donovan Martin, far, North Renous
Donovan Michael, far, North Renous,o
Donovan Neil, laor, North Renous
Donovan Patk, far, North Renous
Donovan Tim, far, North Renous
Doolan Augustus, labr, South Nelson
Doolan Daniel, svyr, South Nelson
Doolan Denis, far, Renous Bridge, o
Doolan Frank, far, Blackville
Doolan Geo, far, South Nelson
Doolan Jas, far, Red Bank, o
Doolan John (J's son), svyr, S Nelson
Doolan John, far, Renous Bridge, o
Doolan Thos, sr, far, South Nelson, o
Doolan Thos (J's son), ml f'm, S Nel
Doolan Wm, far, South Nelson
Doolan Wm, svyr, South Nelson, o
Dooly Richard, joiner, South Nelson,o
Dooly Wm, far, Reynolds, o
Doran John, blksth, Millerton, o
Doran John, clerk, Chatham Head
Doucet Adrian, far, Rogersville, o
Doucett David, labr, South Nelson
Doucet Eugene, tailor, Rogersville
Doucet John, labr, Bartibogue
Doucette John M, far, Vienneau, o
Doucet Laurent, far, Rogersville, o
Doucet Theo, far, Rogersville, o
Doucet Thos, labr, Indiantown
Dougherty Frank, labr, Lr Newcastle
Doughney Thos, labr, Douglastown
Dower John, labr, South Nelson
Doyle Jas, far, Lower Newcastle
Doyle Jas, gen dlr, Douglastown
Doyle Jas, gen dlr, Douglastown
Doyle Jas, gen dlr, Douglastown, o
Doyle John, far, Bartibogue, o
Doyle John, far, Doyle's Brook
Doyle John, labr, S B Mir River
Doyle John, p m, Bartibog
Doyle John, wid son, labr, L Newcstl
Doyle John, jr, labr, Bartibogue
Doyle John, jr, labr, Up Nelson, s o
Doyle Jos, labr, Bartibogue
Doyle Lawrence, far, Douglastown, o
Doyle Lawrence, far, Douglastown, o
Doyle Lawrence, gen dlr, Douglastown
Doyle Lawrence, gen dlr, Douglastown
Doyle Mrs Margaret, wid, L New, o
Doyle Martin, labr, South Nelson
Doyle Michael, far, South Nelson, o
Doyle Thos, labr, Upper Nelson, so
Doyle Wm, labr, Bartibogue
Drillon Hiram, labr, Black Brook
Driscoll Geo, laor, Nelson
Drummond Peter, far, Burnt Church,o
Drummond Wm, far, Burnt Church,o
Drysdale Damien, labr, Burnt Church
Drysdale David, labr, Neguac, o
Drysdale Ferd, labr, Neguac, o
Drysdale John, labr, Tabusintac
Drysdale Jude, labr, Gratton
Drysdale Lamon, far, Upper Neguac,o
Drysdale Maxim far, Upper Neguac,o
Ducet Frank, far, Sargent, o
Ducet Thos, far, Sargent, o
Dudley Cephus, labr, Boiestown
Dudley John, labr, D CNcyppwodlu
Dudley J, far, Ludlow
Duff Howard, labr, Stratharbo
Duffy Bros, blks and htl, Boiestown
Duffy Chas, far, Renous Bridge, o
Duffy Chas T, blketh, Boiestown, o
Duffy Fredk A, blksth, Boiestown, o
Duffy Jas, far, North Renous, o
Duffy Jas (Jas's s), labr, Nth Renous
Duffy Jas (Thos's s), labr, Ren Bdg
Duffy John, far, North Renous
Duffy Thos, far, Renous Bridge, o
Duffy Wm, labr, Boiestown, o
Duggan Mich. sec man, Rogersville, o
Dugue Alex, labr, The Willows
Dulhanty Thos, far, Barnaby River, o
Duncan Andrew, labr, South Nelson
Duncan David, far, Trout Brook, o
Duncan Jas, labr, Blackville
Dunn Daniel, labr, Renous Bridge
Dunn Jas (J's s), labr, Blackville
Dunn John, far, Blackville, o
Dunn John, far, Grainfield, o
Dunn John, far, Red Bank, o
Dunn John, far, Upper Bay du Vin, o
Dunn John, labr, Douglasfield, o
Dunn John, jr, labr, Renous Bridge
Dunn John W, far, N S M H, Sth Esk
Dunn Martin, blksth, Red Bank, o
Dunn Peter, far, Barnaby River, o
Dunn Thos, far, Up Bay du Vin, o
Dunn Thos, stat agt, Blackville
Dunnett Edward, far, Whitney, o
Dunnett Gregor, far, Whitney, o
Dunnett Jas, labr, Whitney, o
Dunphy Geo, far, Dunphy, o
Dunphy John, labr, Boiestown
Dunphy John E, p m, Dunphy, o

ASK for Clapperton's SPOOL COTTON. Try It.
WM CLAPPERTON & CO., MONTREAL.

Dunphy Joseph, far, Morano, o
Dunphy Joseph, far, Morano, o
Dunphy Lewis W, gen dlr, Blackville
Dunphy Lewis, far, Dunphy, o
Dunphy Wm, labr, Dunphy
Duplasay Benj, labr, Hardwick
Duplasay George, far, Hardwick
Duplasay Gilbert, far, Hardwick
Duplasay John, far, Hardwick, o
Duplasay Joseph, far, Hardwick
Durrell Israel, sr, far, Escuminac, o
Durrell Jos, far, Sargent, o
Durrell Placid, far, Sargent, o
Dutcher Daniel, far, Bay du Vin, o
Dutcher James, far, Bay du Vin
Dutcher John, far, Bay du Vin, o
Dutcher Sylvanus, far, Bay du Vin, o
Dutcher Wm, labr, Bay du Vin
Duthne Jas, labr, Chelmsford, s o
Duthie Stephen, gen dlr and htl, C'fd
Duthie Stephen, labr, Upper Nelson
Duthie Mrs Stephen, drsmkr, Chelms
Dwyre Corn, far, Up Bay du Vin, o
Dwyer Peter, labr, Millerton
Dynan Robert, labr, Douglastown
Eagle Donald, far, Gaythorne, o
Eagle Thos, far, Gaythorne, o
Eastey Daniel, far, Reb Bank, o
Eastey George, far, Sevogle, o
Eastey Jas, far, Sevogle, o
Eastey Robt, far, N S M H, Sth Esk
Eastey Robt, far, Red Bank, o
Edgar Andrew, far, N S Richibucto R
Edge John, far, Black River, o
Edge Wm, far, Black River, o
Edge Wm, jr, labr, Black River
Edmonds David, far, Gratton, o
Edmonds Thos, far, Gaythorne, o
Edmonds Wm, far, Tabusintac, o
Edney John, labr, Boiestown
Edwards Rev W M, Bap, Blissfield
Egan Daniel, far, Bartibogue Bdg, o
Ellis John, far, Doaktown, o
English Geo, labr, Reynolds
English Jas, far, Sth Nelson Road, o
English John, labr, South Nelson
English Joseph, far, South Nelson Rd
English Martin, labr, Reynolds
English Martin, labr, South Nelson
English Martin, jr, labr, Ren Bridge
English Michael, far, Reynolds, o
Erickson John, htl kpr, Lr Derby, o
Esson Fredk P, far, Millerton
Esson Isaac L J, far, Barnaby Riv, o
Esson John, far, Millerton, o
Esson Peter, far, Barnaby River, o
Esson Peter (J's son), labr, Semiwgn
Esty Alex, labr, Boiestown
Fair Herbert, far, E S N W Rd, N Esk
Fairley Jas, lmbmn, Boiestown, o
Fairley Jas D, lmbmn, Boiestown, o
Fairley Jas S, gen dlr & sw mls, B'tn,o
Fairley Justus, lmbmn, Boiestown, o
Fairley Justus W, far, Boiestown, o
Fairley Scott, gen dlr, Blackville
Falconer Fred, far, Douglastown, o
Falconer Fred, far, Douglastown, o
Falconer Jas, far, Douglastown, o
Falconer John, far, Douglastown, o
Fallon Thos, labr, Douglastown
Fara A, gen dlr, Portage River
Feemandez J, builder, Nelson
Fenegan John, far, Vienneau, o
Fenegan Julien, far, Vienneau, o
Fenno Jas, far, Little Branch, o
Fenno Jos, sr, far, Little Branch, o
Fenton Alex, labr, Black Brook
Fenton David G, far, Black Brook
Fenton James, labr, Black Brook
Fenton Wm, gen dlr, S B Mir River
Ferguson Alex, far, Blackville, o
Ferguson Daniel, far, Cassilis, o
Ferguson Harvey, far, Bryenton
Ferguson Hugh, far, Bryenton, o
Ferguson Jos, far, Cassilis, o
Ferguson Wm, far, Bryenton
Ferron Alex, far, Bryenton, o
Finlay LeBaron, svyr, Douglastown
Finney Chas, far, Ludlow, o
Firth Daniel, far, Semiwagan
Fisher Mrs Alex, p m, South Esk
Fisher Geo E, far, Woodburn, o
Fitzgerald Alex, far, Reb Bank, o
Fitzgerald Chas, labr, South Nelson
Fitzgerald Edw, sr, far, Black Riv, o
Fitzgerald Geo, far, Black River
Fitzgerald Jas, far, Sevogle, o
Fitzgerald Jas, far, East Rogersville,o
Fitzgerald Jos, shmkr, Rogersville
Fitzgerald Mich, far, Sevogle, o
Fitzgerald Peter, far, Rogersville, s o
Fitzgerald Rev T J, Rom Cath, S'burn
Fitzgerald Wm, sr, far, Millerton, o
Fitzgerald Wm, jr, far, Millerton
Fitzpatrick Edw, labr, Chatham Hd
Fitzpatrick John, gen dlr, Bayside, o
Fitzpatrick John, far, Black River
Fitzpatrick John, labr, South Nelson,o
Fitzpatrick Mich, joiner, Doug Road, o
Fitzpatrick Mich (P's s), gen dls Bsde
Fitzpatrick Patk, gen dlr, Bayside, o
Fitzpatrick Thos, far, Black River, o
Fitzpatrick Wm, far, South Nelson, o
Flaherty Francis, mlmn, Black Brook
Fitzpatrick Wm, labr, Douglasfld Rd
Flaherty Francis, mlmn, Black Brook
Flaherty Francis, jr, labr, Black Brk
Flaherty Jas, labr, Black Brook

Floral Decorations attended to in all parts of the Province, Nova Scotia Nursery, Halifax, N. S. Illustrated Catalogue mailed free on application.

Flanagan John, far, Up Bay du Vin,o
Fleigher Ernest, gen dlr, Escuminac
Fleigher Henry, labr, Escuminac
Fleigher P H, gen dlr, Escuminac
Fleigher T H, gen dlr & fish, Escmnc
Fletcher Lemuel, far, Protectionville,o
Flett Alex, far, South Nelson Road, o
Flett Allan, labr, South Nelson Road
Flett Allen, far, Reynolds
Flett Enoch, tanner, South Nelson
Flett Ernest, far, South Nelson
Flett George, far, South Nelson Road
Flett Geo A, gen dlr, South Nelson
Flett Geo A, gen dlr, South Nel Road
Flett I A & H S, brick ban, S Nelson
Flett John A, clerk, South Nelson
Flett Robinson, far, South Nelson
Flett Thos W, gen dlr, South Nelson
Flett Wm, clerk, South Nelson
Flynn John, far, South Nelson Road,o
Flynn Patk, far, Chatham, o
Flynn Patk J, far, Upper B du Vin, o
Foler David, far, Blissfield
Foley Edw, far, Barnaby River ,o
Foley Geo, saw mills, Little Bnch, o
Foley Jas, shmkr, Blackville, o
Foley James, far, Barnaby River, o
Foley Jas, labr, South Nelson, o
Foley John, labr, Lr Newcastle
Foley Jos, labr, South Nelson
Foley Martin, labr, Semiwagan, s o
Fontaine Aime, far, Vienneau, o
Fontaine David, gen dlr and pm, Rgsv
Fontaine David, gen dlr, Rogersville, o
Forbus Joseph, blksth, Up Neguac, o
Ford Wm, far, Whitney
Foren James, far, Halcomb, o
Foren John, far, Halcomb, o
Foren Michael, far, Halcomb, o
Forrest Benj, far, S B Mir River, o
Forrest John B, far, S B Mir River, o
Forrest Jos, far, S B Mir River, o
Forsyth Benj, far, Whitney, o
Forsyth Edw, labr, Whitney
Forsyth Wm, far, Whitney
Fournier Jos, far, Vienneau, o
Fowler Jas, lmbmn, Blissfield, o
Fowler Jas A, far, Boiestown, o
Fowlie Geo, grst mls, N S Tabusintac
Fowler Geo, sr, grst mls, Lit Bnch, o
Fowlie Geo, jr, far, Lit Branch, o
Fowlie Robt, far, Little Branch, o
Fox James, far, Doyle's Brook, o
Fox Jere, far, Doyle's Brook, o
Fox Jere, jr, far, Doyle's Brook
Fox Miles, far, Doyle's Brook
Fox Thos, labr, Bartibogue
Foy Hiram, labr, Renous Bridge
Fraser Albert, labr, Black Brook
Fraser Angus, far, Tabusintac, o
Fraser Colin, labr, Hardwick
Fraser Donald, far, Bay du Vin Mills,o
Freeze Samuel, ml ownr, Doaktown
Frenette Samuel, labr, Riv des Caches
Furlong John, far, North Renous, o
Furlong Philip, far, North Renous, o
Furlong Richard, far, North Renous, o
Furlong Wm (R's son), labr, Nt Ren
Gaffney Patrick, far, South Nelson, o
Gaffney Thos, far, Barnaby River, o
Gainer Thos, far, S S Douglasfield Rd
Gallagher Eugene, labr, Douglastown
Gallagher Michael, labr, Douglastn,o
Gallagher Michael, labr, Up Neguac
Gallagher Nich, labr, Douglastown
Gallagher Nich, labr, Douglastown
Gallant Amiable, far, E Rogersville, o
Gallant Calixte, far, Rogersville, o
Gallant Cas, far, Vienneau, o
Gallant Dom, gen dlr, Rogersville
Gallant Donas, far, E Rogersville, o
Gallant Jean, far, Rogersville, o
Gallant,Onesie, far, Vienneau, o
Gallant Placide, far, E Rogersville, o
Gallant Ron, far East Rogersville o
Gallant Urbane D, gen dlr, E R'ville,o
Galleon Louis, far, S Nelson Road, o
Galleon Stephen, labr, Boiestown
Galloway Clifford, labr, Napan
Garbert Wm, far, Chelmsford, o
Gardiner Jas, far, Bay du Vin, o
Garrett John, far, Rogersville, o
Gaudet Calixte, far, Rogersville, o
Gaudet David, gen dlr, Rogersville, o
Gaudet J D, gen dlr, Rogersville
Gaudet Peter, far, Up Neguac
Gaudet Thos, far, Rogersville, o
Gauguen Honore labr, Rogersville
Gauguen Mark, labr, Rogersville
Gautreau Geo, far, Rogersville, o
Gautreau John, labr, Rogersville, o
Gay David, far, Tabusintac, o
Gay Donald, far, Tabusintac, s o
Gaynor Thos, far, Napan, o
Geigie David, far, Mill Bank
Geigie Wm, far, Mill Bank
Genet Alex, far, Rogersville, o
Genet Michael, far, Rogersville, o
Gerrish Benj, far, Blackville, o
Gerrish Henry, far, Renous Bridge
Gerrish John, far, Renous Bridge, o
Gerrish John T, (L's s), labr, Ren Bdg
Gerrish Levi, far, Renous Bridge, o
Gerrish Lindsay, far, Renous Bridge,o
Gerresh Tyler F (Johnson), far, R B
Gerrower Oliver, far, Burnt Church,o
Getchell Henry, dy gds, etc, and post master, South Nelson

Our One-Cent Candies
are Best Value in Canada.

MOIR, SON & CO.
HALIFAX.

Gibson Alex, gen dlr, Blackville, o
Gibson Jas, far, Little Branch, o
Giggie John, labr, Lower Newcastle
Gilkie Robert, st msn, Douglastown
Gilks Alfred, labr, Blissfield
Gilks Herbert, labr, Blissfield
Gilks James, shmkr, Doaktown, o
Gilks John A, labr, Doaktown
Gilks John, jr, labr, Doaktown
Gilks Zach, far, Blissfield, o
Gill Thos, gen dlr and lmbr, Barn Riv
Gillespie Jas, labr, Coughlan
Gillespie John, far, Underhill, o
Gillies Jos, jr, labr, N S Main High
Gillies Wm, far, N S M H Sth Esk
Gillis Alex, labr, Black Brook
Gillis James, far, Red Bank, o
Gillis John, far, N S Napan River
Gillis Jos, far, Red Bank, o
Gillis Wm, hotel, Derby
Gillis Patrick, far, Red Bank, o
Gillis Stephen, labr, Douglastown
Gillis Wm P, far, N B Napen Riv, o
Gillis W R, far, Napan
Girouard D, far, Burnt Church, o
Glidden Chas, labr, Black Brook
Goddard Geo, labr, Douglastown
Godfrey Alex, far, Black Riv Bridge
Godfrey Enoch, far, Black River Bdg
Godfrey Enoch (Johnson), Blk Riv B
Godfrey Jas, far, Black River Bdg, o
Godfrey Richard, far, Little Branch,o
Godfrey Robert, far, Little Branch, o
Godfrey Ronald, labr, Black Brook
Godfrey Wm, far, Little Branch, o
Godfrey Wm, jr, labr, Blk River Bdg
Godin Agapit, labr, Neguac
Godin Francis, far, Legere, o
Godin Hubert, far, Upper Neguac, o
Gogan A, gen dlr, Rogersville
Gogan Cyprien, far, Rogersville, o
Gogan David, far, E Rogersville, o
Gogan Denis D, far, E Rogersville, s o
Gogan Elzear, far, E Rogersville, o
Gogan Jas, far, E Rogersville, o
Gogan Jas, far, Rogersville, o
Gogan Jude, far, Rogersville, s o
Gogan Livial, far, Rogersville, o
Gogan Peter D, far, Rogersville, o
Goggen Jas, far, Barnaby River, o
Goggin Richard, far, Barnaby Riv, o
Goggin Wm, labr, Barnaby River, s o
Goodfellow Alex, far, Cassilis, o
Goodfellow Alex, purser, Up Neguac, o
Goodfellow David, far, Cassilis
Goodfellow David, far, Cassilis, o
Goodfellow Edw, far, Lyttleton, o
Godfellow Everett, far, North Esk B,o
Goodfellow Jas, far, North Esk Bm, o
Goodfellow John A, far, Lyttleton, o
Goodfellow John D, far, Lyttleton, o
Goodin Adolphe, far, Legere, o
Goodin Alex, far, Portage River, o
Gooden Richard, far, Legere, o
Gordon Andrew, far, Lr Newcastle
Gordon George, fishmn, Lr Newcastle
Gordon Jas A, far, Lr Newcastle
Gordon John, far, Lower Newcastle, o
Gordon John, jr, far, Lower Newcstl
Gordon Neil, far, Strathadam, o
Gordon Oran, far, N S Lit Sth W, S E
Gordon Thos L, N W Bridge
Gorman Matt, far, South Nelson
Gorman Mich, labr, South Nelson
Gorman Moses, labr, South Nelson
Gorman Patk, labr, Chatham Head
Gorman Peter, sr, stvdr, Sth Nelson, o
Gorman Wm, far, South Nelson, o
Gothro Fabien, far, The Willows, o
Gothro Paschal, labr, The Willows
Gould Alex, far, Legere, o
Gould Jos, far, Legere, o
Gould Oliver, far, Legere, o
Gould Peter, far, Legere, o
Govereaw Jules, far, The Willows, o
Grady Joseph, far, Blackville, o
Graham Jas, far, Bay du Vin Mills, o
Graham Jas, far, Bay du Vin Mills, o
Graham John, foreman, Millerton, o
Graham Stafford, far, Lyttleton, o
Graham Thos, far, Chelmsford, o
Grant Dom, far, Rogersville, o
Grant Jas, far, Lr Newcastle, o
Gratton Anthony, lumbm, Tabusintac,o
Gratton Jas, p m, Doyle's Brook, o
Gratton John, labr, Renous Bridge
Gratton John, far, Gratton, o
Gratton Jos, far, Tabusintac, o
Grattan Mich, far, Nelson
Gratton Patk, p m, Gratton, o
Gratton Peter, far, Renous Bridge
Gratton Walter, far, S Nelson Rd, s o
Gratton Wm, far, Renous Bridge
Gratton Wm, far, Tabusintac, o
Green George, far, Blissfield, o
Green Jas, labr, Boistown
Green John, far, Douglastown, o
Green John, far, Douglastown, o
Green Jos, far, Boiestown
Greghan Jas, far, Hardwick, s o
Greghan John, labr, Hardwick
Greghan Robert, labr, Hardwick
Greman James, far, Barnaby River, o
Grey Andrew, far, Lower Derby, o
Grey Andrew, far, Douglastown, o
Grey Chas A, far, N S Napan River
Grey George, far, Douglastown, o
Grey Henry, far, Douglastown, o

The CANADIAN DRUG CO., LTD. Wholesale Druggists, ST. JOHN, N. B.
We carry the finest line of Druggists' Sundries in the Maritime Provinces.

Grey Wm, far, Douglastown, o
Grey Wm, sr, far, N Bk Napan River
Gray Wm, jr, far, Napan, s o
Grindley W H, gen dlr and pm, Blkvle
Gulliver Clarkson, labr, Douglastown
Gulliver Edwd, sr, far, Bay du Vin
Guliver Edwd, jr, far, Bay du Vin
Gulliver Geo, far, Bay du Vin, o
Gulliver Jas, labr, Douglastown, o
Gulliver Parcil, labr, Douglastown
Gulliver Phines, far, Bay du Vin, o
Gulliver Thos, labr, Bay du Vin
Gulliver Wm, far, Bay du Vin, o
Gulliver Wm, jr, labr, Bay du Vin
Gunderson Albert, labr, Douglastown
Gunn Jas, jr, labr, Protectionville
Gunn John, far, Point aux Car, o
Gunn Phineoas, far, Point aux Car, o
Gunn Phinebas, far, Protectionville, o
Gunter Mrs A, hotel, Douglaston
Gunter Benj, far, Up Ludlow
Gunter H H, far, Boiestown
Guthro Basile, far, Burnt Church, o
Guthero Lake, labr, Burnt Church
Hackey Adolphe, labr, Portage River
Hachey German, labr, Rogersville
Hachey Joseph, far, Legere
Hachey Joseph, labr, Rogersville
Hachie Judge, far, E Rogersville, o
Hachey Mariel, far, Legere, o
Hachey Michael, far, Legere, o
Hachey Prudent, far, Portage River, o
Hachey Geo, far, Barnaby River, o
Hackett Geo, jr, labr, Nelson
Hackett Jas, far, Up Bay du Vin, o
Hackett Jas, jr, labr, Up Bay du Vin
Hackett John, far, Doyle's Brook, o
Hackett John, labr, Barnaby River, o
Hackett John, labr, Up Bay du Vin
Hackett John, jr, labr, Doyle's Brook
Hackett Martin, far, Up Bay du Vin
Hackett Thos, far, Up Bay du Vin
Hackett Wm, far, Up Bay du Vin
Haggerty Jas, far, Douglastown, o
Haggerty John, far, Douglastown, o
Hall Nicholas, far, Bartibogue Bdge, o
Hallahan Jere, far, Grainfield, o
Hallahan Jere, far, North Renous, o
Hallahan Jere, far, North Renous
Hallahan John, far, North Renous, o
Hallahan John, far, North Renous, o
Hallahan Timothy, far, Grainfield, o
Halverson Hans, labr, Millerton
Hambrook John, far, Grainfield, o
Hambrook Wm, far, North Renous, o
Hamilton Edwd, labr, Douglastown
Hamilton Edwd, labr, Douglastown
Hamilton Edwd, labr, Douglastown
Hamilton Joseph, labr, Lyttleton, o
Hamilton Thos, far, Halcomb
Hamilton Wm, far, Lyttleton, o
Hanley Jas, labr, South Nelson
Hanley John, labr, South Nelson
Hanley Joseph, labr, South Nelson
Hanley Patrick, labr, Nelson
Hannan Michael, far, Stinnickburn, o
Harding Charles, far, Gaythorne
Harding James, labr, Gaythorne
Harding John, far, Gaythorne, o
Harding Robert, far, Gaythorne, o
Harding Wm, labr, Gaythorne
Hare Alexander, far, Sevogle
Hare Alexander, far, Sevogle, o
Hare Alexander, far, Whitney
Hare Charles, far, Whitney, s o
Hare Frank, far, North Esk Boom
Hare John, far, Whitney, o
Hare Murdock, far, Sevogle
Hare Peter O, far, Coughlan
Hare Wm, far, N W Rd, North Esk
Hare Wm, far, N W Rd, North Esk
Hare Wm, far, Whitney, o
Hare Wm, jr, far, North Esk Boom
Harley Edwd, far, Douglasfield Rd, o
Harper Alex, far, Chelmsford, o
Harper Geo, postmr, Chelmsford, o
Harper James, far, Chelmsford, o
Harper Jonathan, far, Near Bushville, o
Harper Saml, far, Near Bushville, o
Harper Wm N, wtchmkr, Near Bush'e
Harrigan Daniel, labr, Millerton
Harrigan Jas, surveyor, Chelmsford, o
Harrigan John, far, Chelmsford, o
Harriman Phineas, millmn a PP k
Harriman P, millmn, S Bk Miramichi R
Harrington Geo, labr, Hardwick, o
Harrington Jere, far, Hardwick, o
Harrington John, far, Hardwick, o
Harris Abram, far, Up Ludlow
Harris Alexander, far, Whitney, o
Harris Benj, far, Coughlan, o
Harris David, far, Halcomb, o
Harris Edwin, far, Ludlow
Harris E Lestock, far, Whitney
Harris Jas, far, Red Bank, o
Harris Jas, shoemkr, Blackville, o
Harris John, far, Whitney
Harris Joseph P, labr, Legere
Harris Moses, far, Coughlan, o
Harris Moses, jr, far, Coughlan
Harris Peter, far, Doaktown, o
Harris Thos, sr, far, Coughlan, o
Harris Wm, far, Doaktown, o
Harris Wm, far, Ludlow, o
Hartley Edwd, jr, labr, Douglasfield
Hartley Martin, labr, Douglasfield

LADIES' ALASKA SEAL COATS Made to Order.
C. & E. EVERETT, St John, N. B.

Hartley Wm, far, Douglasfield
Hartt Albert, labr, Millerton
Harvey Alex, labr, Black Brook, o
Harvey Jas, far, Douglastown
Hatt Mathias, labr, Douglastown
Hatt Mathias, labr, Douglastown
Haviland Ernest, engnr, Douglastown
Haviland Thos, ferryman, Douglastwn
Hay Alfred, far, Lower Newcastle
Hay Andrew, jr, far, Lower Newcastle
Hay Ephraim, labr, Nelson
Hay Jas, far, Lower Newcastle, o
Hay James, jr, far, Lower Newcastle
Hay Robert, blksmth, S Bk Mir'chi R
Hay Wm, far, Douglastown, o
Hayden John, far, Chelmsford, o
Hayden Thos, labr, Douglastown
Haynes John, far, N West Bridge, o
Haynes Wm, far, S S N W Rd, N Esk
Hayes Denis, far, Bartibogue Bdge, o
Hayes Edward, far, North Renous, o
Hays Edwd, jr, far, North Renous
Hays Elizabeth, spnstr, Douglastown, o
Hays Elizabeth, spnstr, Douglastown, o
Hays Eph, gen dlr, South Nelson, o
Hays G (M's son), far, North Renous
Hays John M, clerk, South Nelson
Hays Jos, physician, South Nelson, o
Hays Jos (E's son), labr, N Renous
Hays Mgt, wid Jos, gen dlr, S Nelson
Hays Maurice, pstmr, Grainfield, o
Hays Michael, carp, South Nelson
Mays Michael (M's son), labr, N Ren's
Hays Morgan, far, North Renous, o
Hays Thos, far, Douglastown, o
Hays Thos, far, South Nelson, o
Hays Wm, butcher, South Nelson, o
Hearsey Daniel, labr, The Willows
Hebert Louis, far, Rogersville, o
Helman John, far, Hardwick
Helman Wm, far, Hardwick
Henderson Albert, labr, Douglastown
Henderson Albert, labr, Douglastown
Henderson Alex, far, S Bk Mchi River
Henderson David, far, Halcomb, o
Henderson F P, surveyor, Millerton
Henderson Geo, carp, Douglastown
Henderson Jas, carp, Douglastown
Henderson Peter McG, far, Millerton
Henderson Wm, labr, Douglastown
Henderson Wm, labr, Douglastown
Hendry Jas, station agt, Doaktown
Hennessy Wm, far, Cains River
Herald Henry, far, Rogersville, o
Herbert F, far, East Rogersville
Herbert M, far, East Rogersville, o
Herbert Philippe, far, Vienneau, o
Herbert Pierre, far, Vienneau, o
Herbert Silime, far, Vienneau, o
Herbert Thos, far, Vienneau, o
Herrell Henry, far, Rogersville, o
Herrall Larry, far, Rogersville, s o
Hetherington Wm, far, Grainfield, o
Hetherington Wm, far, Renous Bdge, o
Hewson John, labr, Douglastown
Hickey Henry, far, Boiestown
Hickey John, far, Lyttleton, o
Hickey Robt, far, Boiestown, o
Hickey Robt, labr, Cains River, o
Hickie Thos, far, Bartibogue Bdge, o
Hierlihy Jas, labr, Tabusintac
Hierlihy Philip, far, Tabusintac, o
Hierlihy Philip, jr, labr, Tabusintac
Hierlihy Wm, far, Tabusintac, o
Hilderbrand Otto, gen dlr, Doaktown, o
Hill Adam, far, North Esk Boom, o
Hill Jas, far, Bay du Vin Mills, o
Hill John, far, Lyttleton, o
Hill Joseph, far, Cassills, o
Hogan Donald, labr, Cains River
Hogan Edwd, far, Blissfield, o
Hogan Edwd, far, Cains River
Hogan Geo, far, Blissfield, o
Hogan Hy (W's son) labr, South Ren's
Hogan Jas, far, Shinnickburn, o
Hogan John, far, North Renous
Hogan John, jr, far, North Renous
Hogan Michael, far, Cains River, o
Hogan Michael, far, Red Bank
Hogan Patrick, far, Red Bank, o
Hogan Patrick, sr, far, N Renous, o
Hogan P (J's son), labr, Renous B, s o
Hogan Thos, far, Cains River, o
Hogan Wm, far, Red Bank
Hogan Wm, pstmr, South Renous, o
Hoines James, far, Red Bank, o
Holland Ambrose, far, Black River, o
Holland James, labr, Red Bank, o
Holland John, far, Up Bay du Vin
Holland John, far, Black River, o
Holland M, far, Up Bay du Vin, s o
Holland Patrick, far, Black River, o
Holland Patrick, far, Up Bay du Vin, o
Holland Thos, far, Black River, o
Holmes David, far, Doaktown, o
Holmes D, labr, N S L S West Sh Esk
Holmes Howard, far, McNamee, o
Holmes Isaiah, far, Legere, o
Holmes Israel, far, Legere, o
Holmes Jas, far, Doaktown, o
Holmes Jas, H's son, Morans, o
Holmes John, labr, Lyttleton
Holmes Joseph, labr, Lyttleton, o
Holmes Jos, labr, Portage River
Holmes John B, far, Portage River, o
Holmes Paschal, far, Legere, o
Holmes Peter, far, Portage River, o
Holmes Peter, jr, labr, Portage River

STEWART'S Linen and Shoe Threads. Canadian Agents, WM. CLAPPERTON & CO., Montreal.

Holmes Prudent, labr, Portage River
Holmes Robert, labr, Lyttleton, o
Holmes Robert, labr, Lyttleton ,o
Holmes Saml, far, Doaktown, o
Holmes Wm, far, Lyttleton, o
Holmes Wm, jr, far, Lyttleton
Holts Ambrose, far, Up Ludlow
Holts John B, far, Boiestown, o
Holts P W, far, Renous Bridge
Holts Robt, labr, Renous Bridge
Holt Warren, far, Boiestown
Horton Wm, far, North Esk Boom
Hosford Albert, far, Lyttleton, o
Hosforod Benjamin, far, Lyttleton, o
Hosford Edwd, far, Trout Brook, o
Hosford John, far, Sevogle, o
Hosford Jonathan, far, W W Rd N Esk
Hosford Jos, far, Trout Brook, o
Horsford Jos, of J E, gen dlr, Nth Esk
Hosford Wm, far, Sevogle, o
Hosford Wm, far, Lyttleton, o
Hovey Aaron, far, Ludlow, o
Hovey Alfred C, far, Ludlow, o
Hovey Arch, far, Ludlow, o
Hovey Elijah, far, Up Ludlow
Hovey Elijah, labr, Ludlow
Hovey Everett, far, Up Ludlow
Hovey Harvey, far, Ludlow
Hovey Hermon, far, Ludlow, o
Hovey Howard, far, Up Ludlow
Hovey John E, far, Ludlow, o
Hovey Lemuel, far, Ludlow, o
Hovey Miles, far, Ludlow, o
Hovey Percival, far, Ludlow, o
Hovey Stanley, far, Ludlow
Hovey Stephen, far, Ludlow, o
Howe George, far, Whitney
Howe James, far, Shennickburn, o
Howe John, sr, far, Whitney, o
Howe John, jr, far, Whitney, o
Howe J, jr, labr, N S N W Rd N Esk
Howie W, far, S S N W Rd North Esk
Hubbant Benjamin, labr, Cassilis, o
Hubbard Eph, labr, North Esk Boom
Hubbard Geo, labr, South Nelson Rd
Hubbard Geo, labr, Cassilis, o
Hubbard Henry, labr, Nelson
Hubbard Henry, far, Red Bank
Hubbard John, rftsmn, S Nelson Road
Hubbard J s, sr, labr, Red Bank, o
Hubbard Jos, jr, labr, Red Bank
Hubbard Sylvanus, far, S Nelson Rd
Hudson David, far, Black River
Hudson Michael, shoemkr, Sh Nelson
Hudson Thos, far, Black River, o
Hughes John, far, Protectionville, o
Hughes Pat, far, South Nelson Rd, o
Hughes Thos, labr, Sh Nelson Road
Hurley Daniel, far, Barnaby River, o
Hurley Jas, far, Barnaby River, o
Hurley John, far, Blissfield, o
Hurley John, labr, Nelson
Hurley Patrick, far, Sevogle, o
Hurley Ronald, far, Blissfield, o
Hurley Timothy, far, Blissfield, o
Hurley Timothy, jr, labr, Blissfield
Hutchison Albert, far, N Esk Boom
Hutchison A, far, S S N W Rr N Esk
Hutchinson D A E, mill onr, Doug'tn
Hutchison E, gen dlr, Douglastown, o
Hutchinson E, saw mills, Douglastown
Huchison E, gen dlr, Douglastown, o
Hutchison John, far, Douglastown, o
Hutchison John, far, N Esk Boom, o
Hutchison Richard, labr, L Newcastle
Hyland Jas, far, Red Bank, o
Hyland Jas, labr, Lyttleton, o
Hyland Peter, far, Red Bank, o
Hyland Raymond, far, Red Bank
Hyland Wm, labr, Lyttleton, o
Ingram Geo, agent, North Esk
Innis Alex, far, Lower Newcastle
Innis Geo, far, Lower Newcastle, o
Innis John, far, Lower Newcastle, o
Innis Wm, far, Lower Newcastle, o
Irvine Andw, far, Douglasfield Rd, o
Irvine Andrew, far, Douglastown
Irvine Arthur, far, Mill Bank
Irvine Howard, labr, Douglasfield Rd
Irvine Jas, far, Douglasfield Road
Irvine John, far, Douglasfield Road
Irvine Robt, far, S Bk Mchi River, o
Irvine Wm, far, Douglastown, o
Ivory Jas, far, Reynolds, o
Ivory Jas, gen store, Reynolds
Ivory John, far, Reynolds, o
Ivory Wm, labr, Reynolds
Jackson Isaac, labr, Near Woodburn, o
Jackson Richardson, pntr, S Highwy
Jackson Wm, pntr, Chatham Head
James W Fredk, blksmth, Coughlan, o
Jamison John, far, South Nelson Rd, o
Jamison John, jr, labr, Nelson Rov've
Jamison Rich, labr, Nelson Reserve
Jardine Alex, far, Renous Bridge, o
Jardine Alfred, far, Coughlan
Jardine Allen, labr, Renous Bridge
Jardine Benj, far, Renous Bridge, o
Jardine Benj H, far, Renous Bdge, o
Jardine Chas, labr, Douglastown
Jardine C (F's son), labr, Renous Bdge
Jardine Everett, far, Renous Bridge,o
Jardine F H, gen dlr and pm, Rns Bdg
Jardine F H, pstmr, Renous Bridge, o
Jardine F D (F's son), far, Renous Bdg
Jardine Geo, far, Whitney, o
Jardine Geo, labr, S S Miramichi River
Jardine Jas, far, Lyttleton ,o

Alfred Whitman, B. A., LL. B. **BARRISTER, SOLICITOR, &c**
58 Bedford Row, Halifax, N. S.

Jardine Jas (J's son, labr, Bryenton
Jardine John, carp, Douglastown, o
Jardine John, far, Renous Bridge, o
Jardine John, far, Lyttleton, o
Jardine John, far, Rogersville, o
Jardine John, far, Whitney, o
Jardine John, jr, far, South Esk
Jardine John E, far, Renous Bridge
Jardine John R, far, N S Napan River
Jardine Jos, far, S S Bk Mchi River, o
Jardine Leonard, far, Underhill
Jardine Michael, far, Upper Derby
Jardine Michael, far Scotch Settlement
Jardine Michael, far, South Esk, o
Jardine Richard, far, Scotch Sett
Jardine Robt, far, Douglastown
Jardine Robt, far, Renous Bridge, o
Jardine Thos, blksmth, Indiantown
Jardine Thos, far, Renous Bridge
Jenkins Alex (R's son), far, Hdwck, so
Jenkins Geo, far, Hardwick
Jenkins Jas, labr, Black Brook
Jenkins Robt, far, Hardwick, o
Jessamie Alex, jr, labr, Douglastown,o
Jessamin Robt H, gen dlr, Dougtwn, o
Jimoe Lewis, piloa, Bransfield, o
Jimoe Michael, far, Bransfield, o
Johnson Arthur, far, L Newcastle, o
Johnson Isidore, far, Rogersville, o
Johnson Severin, far, Rogersville, o
Johnson Sifrog, far, Rogersville, o
Johnson Sylvain, far, Rogersville, o
Johnson Rev Thos, Presbytn, Blackvle
Johnston Alf, labr, Sn Nelson Road
Johnston Donald, labr, Black Brook
Johnston Francis, labr, Douglastown,o
Johnston Geo, far, Douglasfield Road
Johnston James, far, Red Bank, o
Johnston Jas, labr, Black Brook
Johnston Jas, labr, Black Brook
Johnston James B, far, Red Bank
Johnston John, labr, Black Brook
Johnston John, far, Douglasfield Road
Johnston John M, far, L Newcastle
Johnston John R, labr, Black Brook
Johnston Saml, far, L Newcastle
Johnston W, far, N S Little S W S Esk
Johnston W, far, Sauth Nelson Road, o
Johnston Wm, far, Bartibogue Bdge, o
Johnstone Alex, far, Red Bank, o
Johnstone David, far, L Newcastle, o
Johnstone Geo, labr, Lyttleton
Johnstone Jas, far, Gratton, o
Johnstone Jas, far, Lyttleton
Johnstone Jas, jr, lmbrmn, Lyttleton
Johnstone John E, far, Tabusintac,o
Johnstone John, far, Red Bank, o
Johnstone Robt, far, Lyttleton, o
Johnstone Robt, far, Tabusintac, o
Johnstone Robt M, far, Lyttleton, o
Johnstone Stephen, far, Lyttleton, o
Johnstone Thos, far, Tabusintac, o
Johnstone Thos, gen dlr, Red Bank, o
Johnstone Wm, far, Red Bank, o
Johnstone Wm, far, Halcomb, o
Johnstone Wm H, far, Red Bank
Jones Wm, far, Strathadam, o
Jones Wm, far, Strathadam, o
Jordan N, far North Esk Boom
Kaigie John, labr, South Nelson
Kaigie Wm, labr, South Nelson
Kane Andrew, far, Barnaby River, o
Kane Edwd, sctn man, Millerton
Kane Jas, far, Douglastown, o
Kane Jas, far, South Nelson, o
Kane Jas (A's son), sctn Man, Brby R
Kane John, far, Douglastown, o
Kane Michael, labr, Douglastown
Kane Ptk, labr, Douglastown, o
Kayes John, far, N W Rd North Esk
Keating John, far, Douglasfield
Keating M, far, S S Bk Woods Rd, s o
Keating Thos, far, Douglasfield, o
Keaton Edwd, far, Strathadam, o
Keaton Jas, far, Strathadam
Keaton John, far, Strathadam, o
Keenan F, far, Cains River, o
Keenan Jas, far, Douglastown
Keenan John (F's son), labr, Cains R
Keenan Marks, far, Cains River
Keenan Michael, far, Cains River, o
Keenan Michael, far, Cains River, o
Keenan M, (F's son), far, Cains River
Keenan Thos, far, Douglasfield Road
Kehoe Matthew, far, Grainfield, o
Kehoe Ptk, gen dlr, Blackville, o
Kelly A M, gen dlr, Doaktown, o
Kelly Bernard, labr, N Bk Napan Riv
Kelly Henry, far, Millerton
Kelly Hugh McL, far, Little Branch, o
Kelly Jas, stevedore, Black Brook
Kelly John, far, N S Napan River, o
Kelly Joseph, far, Blk River Bdg, o
Kelly Michael, far, Bryerton
Kelly Michael, far, Douglastown, o
Kelly Patrick, far, Bryenton ,o
Kelly Peter, far, Bryenton, o
Kelly Thos A, far, Little Branch, o
Kely Wm, far, S S Miramichi River
Kelly Wm, labr, Blackville
Kelly Wm, salesman, Bacon Road, o
Kelly Wm, jr, labr, Black Brook
Kenna Michael, far, Bartibog, o
Kenna Peter, labr, Bartibog
Kenna Peter, labr, Bartibog
Kennedy Allan, far, Underhill, o
Kennedy Daniel, far, Underhill, o
Kent John, labr, Reynolds, o

HOME grown hardy Plants, Trees and Shrubs..... NOVA SCOTIA NURSERY, HALIFAX, N. S.

Kenny Joseph, labr, Gratton
Kenny Michael, far, Gratton, o
Keogh, Ptk, gen dyr, Blackville
Kerr Robt, far, Bay du Vin Mills, o
Kerr Wm, labr, Bay du Vin
Keys Jeremiah, far, Cassilis, o
Keys John, far, Red Bank, o
Keys Patrick, far, Red Bank
Keys Thos, far, Red Bank, o
King Edwd, far, Protectionville
King E C, schl tchr, Black Brook
King F (Joe's son), far, Douglasfield R
King Frank, labr South Nelson
King Isaac, far Rogersville, o
King Israel, far, Rogersville, o
King Ive, far, Douglasfield, o
King John, labr, Nelson
King John, jr, labr, Douglasfield Rd
King Mathias, labr, Douglasfield, o
King Michael, labr, South Nelson
King Thos, far, Douglasfield Road
Kingston Donald engnr, Douglastown
Kingston Hy, clerk, Bay du Vin, o
Kingston J, lab, W B B du V R,Hdwk
Kingston John, far, Trout Brook, o
Kingston John, far, Yyttleton, o
Kingston Paul, far, Wayerton, o
Kingston Samuel, far, Wayerton, o
Kingston S (J's son), clk, B du V Mls,o
Kingston S, jr, clk, Bay du V Mills, o
Kingston S, labr, W B B du V R,Hdwk
Kirk Denis, surveyor, Millerton, o
Kirk Patrick, labr, Millerton
Kirk Wm, surveyor, Millerton
Kirkpatrick H, labr, Douglastown
Kirkpatrick H, jr, labr, Douglastown
Kirkpatrick Wm, labr, Douglastown
Kirkpatrick Wm, labr, Douglastown
Kirven John, far, Shinnickburn, o
Knight Allan, far, Lower Derby, o
Knight John, far, Bryenton, o
Laburque P, far, E Rogersville, o
Lahey Jas, far, Mill Bank, o
Lahey Ptk, far, Lower Newcastle, o
Lahey Thos, far, Black River, o
Lamont Hugh, far, Douglastown, o
Lamont John, far, Doyle Brook, o
Lanagan Jas, labr, Bartibogue Bridge
Lanagan Wm, labr, Bartibogue Bridge
Landry Calix, far, E Rogersville, o
Landry Edwd, far Rogersville, o
Landry Felix, gen dlr, Rogersville, o
Landry Ferdinand, far, E Rogersville
Landry Joseph, labr, Rogersville
Landry Jos, labr, South Nelson
Landry Lwnce, gen dlr, Black Brook
Landry Wm, far, E Rogersville, o
Latulippe Isaiah, far, Up Neguac, o
Latulippe Jas, far, Up Neguac, o
Latulippe M, far, Upper Gratton, o
Laurie Thos, far, Protectionville, o
Lavoie Francis, far, Rogersville, s o
Lavoie John R, far, Rogersville, o
Larvway Augustine, far, Rogersville,o
Larvway Geo, far, Ragersville, o
Larvway Theo, far, Rogersville,
Larvway Wm, far, Rogersville, o
Lawlor Arthur, labr, Red Bank
Lawlor Jas, far, Red Bank, o
Lawlor Jas, far, Black River, o
Lawlor John, far, Black River
Lawlor John, far, Red Bank, o
Lawlor Thos, far, Red Bank, o
Lawlor Wm, far, Black River
Layton Geo, labr, Cains River
Layton Jacob gen store, Cains River
Layton Jacob, far, Cains River, o
Layton John, far, Blackville, o
Layton John, far, Blackville, o
Layton Thos, far, Cains River, o
Leach Alex, far, S S Main Rd S Esk
Leach Geo W, labr, Derby
Leach James, far, Whitney, o
Leach Wm, far, Cassilis, o
Leaton Albert, carp, N Bk Napan Riv
Lebans Jas, far, Underhill, o
Lebans Percy, labr, Underhill
Lebans Wm, far, Underhill, o
LeBlanc Adolph A, far, Rogersville, o
LeBlanc A, far, E Rogersville, o
LeBlanc A V, gen dlr, Rogersville, o
LeBlanc Antoine, far, E Rogersville, o
LeBlanc Arcade, far, E Rogersville, o
LeBlanc Arthur, far, Rogersville, s o
LeBlanc Bellonin, far, Neguac, o
LeBlanc Benj, far, Rogersville, o
LeBlanc Clovis, far, Vienneau, o
LeBlanc David, far, Vienneau, o
LeBlanc Edouard, sr, far, Rogersville,o
LeBlanc E, labr, River des Caches
LeBlanc Eph, far, Vienneau, o
LeBlanc Eugene, far, Neguac, o
LeBlanc Francis, far, Rogersville, o
LeBlanc J L, far, East Rogersville, o
LeBlanc John, far, Vienneau, o
LeBlanc J L, labr, Rogersville, o
LeBlanc J L, far, E Rogersville, o
LeBlanc Leon, far E Rogersville, o
LeBlanc Moire (P.R.), far, Vienneau,o
LeBlanc Nicholas, far, Neguac, o
LeBlanc Peter A, gen dlr, Rogersville
LeBlanc Sylvain, far, Rogersville, o
LeBlanc Theo, labr, Burnt Church, o
LeBlanc Theo, far, Rogersville, o
LeBlanc W, labr, River des Caches, o
LeBlanc Wm, far, Vienneau, o
LeBlanc Wm, labr, River des Caches
LeBoutillier Xavier, far, Burnt Ch, o

The Canadian Drug Co., Ltd., St. John, N. B. Wholesale Druggists.

LeBreton Alex, labr, Black Brook
LeBreton Telesphore, far, Neguac, o
Leburgen C, far, E Rogersville, o
LeClair Leon, far, Vienneau, o
Leclair Philease, labr, Gratton
Lee Henry, labr, Tabusintac
Lee Horation I, far, Tabusintac, o
Lee James, labr, Tabusintac
Lee Saml, far, North West Bridge, o
Legere Agappit, labr, Legere
Legere Damien, far, E Rogersville, o
Legere Eugene, far, Rogersville, s o
Legere Henry, far, Legere, o
Legere Herbert, far, Legere
Legere Honore, far Legere, o
Legere Hypolite, ml ownr, Rogersv'le,o
Legere Isadore, mgst, E Rogersville
Legere Isaiah, pstmstr, Legere, o
Legere Isadore, far, E Rogersville, o
Legere Isidore, far, Rogersville, o
Legere Israel, far, Legere, o
Legere John, far, Portage River, o
Legere Jule, labr, Legere
Legere Laurent, far, E Rogersville, o
Legere M L, far, Rogrsville, o
Legere Maurice, labr, Legere
Legere Peter, far, Legere, o
Legere Peter, labr, South Nelson
Legere Peter, labr, Legere, o
Legere Theotime, far, Legere
Legere Thos, far, Rogersville, o
Legere Wilfred, far, E Rogersville, o
Leighton Isaiah, far, L Derby, o
Leighton Thos, far, Lower Derby
Leonard John, far, Reynolds, o
Leslie John, labr, Nelson
Levoie Benj, far, Rogersville, o
Lewis Allan, sailor, Escuminac
Lewis Daniel, far, Escuminac, o
Lewis John, jr, far, Bransfield, o
Lewis Joseph, far, Escuminac, o
Lewis Suther W, far, Bransfield, o
Lipsett Henry, far, Boiestown
Lloyd Daniel, far, Bartibogue
Lloyd Lawrence, far, L Newcastle
Lloyd Patrick, far, Mill Bank, o
Lloyd Patrick, jr, far, Mill Bank
Lloyd Philip, blacksmith, Bransfield, o
Lloyd Wm, labr, Bartibog
Loban John labr, Douglasfield
Lobban John, labr, Douglasfield
Locherby A, far, Lower Napan, o
Lockerby Francis, far, N S Napan Riv
LockerbyJohn, far, N Bk Napan River
Loggie Alex E, gen dlr, Church Pt, o
Loggie Alex, of A & D Loggie, Ch Pt
Loggie Alex, jr, labr, Black Brook
Loggie Andrew, gen dlr, Black Bk, o
Loggie A J, clerk, Black Brook
Loggie A & D, gen dlrs and fish, Ch Pt
Loggie A & O, grst ml, Tabusintac, o
Loggie A & R, gen dlrs and fish, Blk B
Loggie Bert, labr, Black Brook
Loggie David, far, N Bk Napan Riv, o
Loggie David, far, Point au Car
Loggie Donald, of A & L Loggie, Ch Pt
Loggie Donald, gen dlr, Church Pt, o
Loggie F, far, S Bk Miramichi Riv, o
Loggie Francis P, clerk, Black Brook
Loggie Geo, far, N Bk Napan River, o
Loggie Geo, postmr, Church Point
Loggie Geo, pastmr, Burnt Church, o
Loggie Geo W. clerk, Black Brook
Loggie John F, labr, Black Brook
Loggie John, jr, far, Black Brook, o
Loggie Peter, far, L Newcastle, o
Loggie Peter, far, Burnt Church, o
Loggie P, far, S S Miramichi River, o
Loggie Philip, car(p, S Bk Mir'chi R, o
Loggie R, carp and wheelwt, Blk Bk
Loggie Robt, far, N Bk Napan River, o
Loggie Robert, far, Burnt Church, o
Loggie Robert, gen dlr, Black Bk, o
Loggie Robt, of A — J Loggie, Blk Bk
Loggie Robt, of A R Loggie, Blk Bk
Loggie Wm, far, Burnt Church, o
Loggie Wm G, far, Black Brook
Loggie Wilson, labr, Black Brook
Loggie W A, far, Lower Newcastle
Loggie W I, en dlr, Black Brook
Loggie W S, lbstr fctry, Tabusintac
Long Alex, labr, Boiestown
Long Chas, far, Ludlow, o
Lumsdon John, far, Protectionville, o
Lumsdon John, jr, far, Protectionville
Lumsdon Robt, far, Trout Brook, o
Lutes D N, stat'n agt, Rogersville, o
Lynch Daniel, far, Black River
Lynch Jas, far, Black River
Lynch Jas, labr, Lower Newcastle
Lynch Jas, sr, labr, South Nelson
Lynch John, far, Black River
Lynch John, far, Up Bay du Vin, o
Lynch John, far, Lower Newcastle, o
Lynch Jos (M's son), far, Up B du V, o
Lynch M, far, Up Bay du Vin, o
Lynch Mat, sr, far, Up Bay du Vin,o
Long Edwd, labr, Ludlow, s o
Long Ernest, labr, Carrolls Crossing
Long Geo, labr, Ludlow
Long John, labr, Ludlow
Long Justus T, labr, Ludlow, s o
Long Samuel, labr, Ludlow
Long Walter, brkmn, Boiestown, o
Lousier M, labr, Bartibogue Bridge
Loussier Pascal, far, Legere, o
Lowe Saml, labr, Church Point, o
Lowther Saml, en dlr, Springhill

Write to The IRA CORNWALL CO., Ltd., 68 King Street, St. John, N. B., for their list of second-hand Typewriters.

Lowere Bernard, far, Church Point, o
Lucas Robert, labr, McNamee
Lynch M, jr (M's son), far, Black Riv
Lynch Mat, jr, far, Black River
Lynch Michael, far, Black River, o
Lynch Michael, far, Coughlan, o
Lynch Michael, far, Lower Newcastle
Lynch Ptk (J's son), far, U B du Vin
Lynch Ptk, jr, Up Bay du Vin
Lynch Wm, far, Lower Newcastle
Lyone Alex, far, Mill Bank
Lyons Arthur, labr, Blissfield
Lyons Chas A, labr, Doaktown
Lyons Daml A, far, Doaktown, o
Lyons David, labr, McNamee, o
Lyons David, jr, labr, L Ludlow
Lyons Ernest, labr, Blissfield
Lyons Geo, far, Mill Bank
Lyons Hazen, blksmth, McNamee, o
Lyons James, labr, Derby
Lyons Jas, labr, Doaktown
Lyons Jas T, far, Doaktown, o
Lyons Jas, jr, far, Doaktown, o
Lyons James, jr, far, Doaktown
Lyons John, jr, far, Doaktown
Lyons Jere, far, Carrolls Crossing
Lyons John, far, Mill Bank, o
Lyons John, far, Mill Bank, o
Lyons Joseph, labr, Carrolls Crossing
Lyons Lemuel, labr, McNamee
Lyons Martin, far, Douglastown, o
Lyons Martin, jr, far, L Newcastle
Lyons Michael, far Mill Bank
Lyons Miles, far, McNamee, o
Lyons Oliver, labr, McNamee
Lyons Peter, far, Blissfield, o
Lyons Wesley, far, Carrolls Cross'g, o
Lyons Wm, butcher, Mill Bank
Lyons Wm, far, Douglastown, o
Lyons Wm, labr, Doaktown
Maddocks Jas, far, Red Bank, o
Maddocks Jasper, far, Red Bank, o
Maher Daniel, far, Bartibog
Maher Jas, far, Barnaby River, o
Maher Martin, far, Barnaby River, o
Maher Michael, far, Barnaby River, o
Maher Patrick, labr, Derby
Mahoney C, far, Renous Bridge
Mahoney Dnl, lmbrmn, Shinnickburn, o
Mahoney Flor, far, Shinnickburn, o
Mahoney Francis, far, Shinnickburn
Mahoney Jas, labr, Douglastown, o
Mahoney Jas, far, Bartibogue Bdge, o
Mahoney Jere, far, Grainfield, o
Mahoney John, far, Renous Bridge, o
Mahoney John, lmbr dlr, Indiantown
Mahoney John, labr, Douglastown, o
Mahoney Michael, far, Renous Bdge, o
Mahoney Wm, far, Bartibogue Bdge, o
Maillet M, far, East Rogersville, o
Major Geo, far, Protectionville, o
Mallet Anselme, labr, E Rogersville
Mallet Avis, far, Rogersville, o
Mallet Luke, far, Upper Negua, o
Mallet Nelemme, far, Rogersville, o
Mallet Michael, far, Legere, o
Mallet P, far, E Rogersville, o
Mallet Urban, far, Rogersville, o
Malley Thos, labr, Chatham Head
Malley Wm, labr, Chatham Head
Maloney Jas, labr, Douglastown, t
Mahoney John, gen dlr, Rogersville
Maloney John, lmbrmn, Barnaby R, o
Manderson Alex F, far, Black Bk, o
Manderson Alex W, far, N Bk Npn R, o
Manderson F, far, S S Miramichi R, o
Manderson Peter, jr, labr, Black Brook
Manderville Hiram, far, N Renous, s o
Manderville Jas, far, Renous Bdge, o
Manderville, Jas, jr, labr, S Renous, s o
Mann Robt, far, Strathadam
Mansville Duncan, labr, South Renous
Manuel Gilbert, labr, Sargent
Manuel John, sr, far, Hardwick, o
Manuel John, jr, far, Sargent
Manuel Joseph, far, Escuminac, o
Manuel Manuel, sr, far, Escuminacz
Manuel Manuel, far, Escuminac, o
Manuel M (W's son), labr, Sargent
Manuel Maxim, far, Escuminac, o
Manuel Reuben, labr, Portage River
Manuel Wm, far, Hardwick, o
Manzerall L, gen dlr and pm, Ptge Riv
Manzerall Miss M, asst pm, PortageR
Marony David, far, Blissfield, o
Marony John, far, Blissfield, o
Marony John, jr, far, Blissfield, o
Marony Michael, labr, Blissfield
Marony Miles, labr, Blissfield
Marony Patk, labr, Blissfield
Marony Patrick, labr, Ludlow
Marray John, labr, Church Point
Martin Alex, gen dlr and pm, Up Ngs, o
Martin Alex, postmr, Up Neguac, o
Martin Amon, far, Hardwick, o
Martin Amie, far, Rogersville, o
Martin Benj, sr, far, Hardwick, o
Martin Benj, jr, far, Sargent
Martin Chas, far, Escuminac, o
Martin D, gen dlr, Escuminac
Martin David, far, Sargent
Martin David (R's son), far, Sargent
Martin Denis, far, Hardwick, o
Martin Docity, far, Sargent
Martin Frank, labr, Escuminac
Martin Fredk, far, Up Neguac, o
Martin John B, far, Up Neguac, o
Martin Jos, far, Up Neguac, o

ASK FOR Clapperton's Spool Cotton. TRY IT. Wm. Clapperton & Co., Montreal.

Martin Jos, far, Sargent
Martin Joseph, labr, Church Point
Martin Louis, far, Neguac, o
Martin Louis G, far, Up Neguac, o
Martin Manuel, far Sargent
Martin Maxime, labr, Innes Bay
Martin Maxime, jr, labr, Hardwick
Martin Moses, far, Rogersville, o
Martin Peter, labr, Escuminac
Martin Raphael, far, Sargent
Martin Samuel, far, Hardwick, o
Martin Saml, far, Up Neguac, o
Martin Simon, labr, Sargent
Martin Wm, far, N Bk Napan Riv, o
Masterton Albert, far, Barnaby Riv, o
Marterton John, far, Barnaby River
Masterton Jos, far, Barnaby River, o
Matchett A, hotel, Red Bank
Matchett Allan, far, Red Bank, o
Matchett Andrew, far, Red Bank, o
Matchett Andrew, jr, far, Red Bank
Matchett Daniel, far, Red Bank
Matchett Herbert, far, Red Bank
Matchett Hiram, labr, Red Bank
Matchett James, far, Red aBnk, o
Matchett James, far, Red aBnk, o
Matchett John, far, Red Bank, o
Matchett John, far, Red Bank, o
Matchett Robert, far, Red Bank
Matchett Wm, far, Red aBnk
Matchett Wm, far, Sevogle
Matchett Wm, far, Red Bank, o
Matchett Wm H, far, Red Bank
Matherson John, blksmth, N W Bdge
Matheson Saml, far, L S W Sh Esk
Mathews Daniel, far, Halcomb, o
Mathews Everett, far, Red Bank
Mathews H, far, L S W South Esk
Mathews J, far, L S W South Esk
Mathews Jesse, far, Halcomb
Mathews John, far, Halcomb
Mathews Lyman, far, Halcomb, o
Mathews Wm, far, Lyttleton
McAleer John, far, MeNamee
McAllister Angus, far, Protectionville, o
McAllister D, far, L S W South Esk
McAllister Fredk, labr, Red Bank
McAllister Jas, far, Lyttleton, o
McAllister Wm, far, Red Bank, o
McAllister Wm, sr, far, Red Bank, o
McAllister Wm, jr, far, Red aBnk
McAlpine Hy, far, Bartibogue Bdge, o
McAndrews Peter, far, Up Neguac, o
McAuley Geo, millwright, Blackville
McBeath Dnld, far, Black River, o
McCafferty Hy, far, Grainfield, o
McCafferty Hugh, far, Up Bay du Vin
McCafferty Jas, far, Shinnickburn
McCafferty Thos, sr, labr, N W Bdge
McCafferty Thos, far, Up Bay du V, o
McCafferty Wm, far, Up Bay du Vin
McCail Francois, far, Rogersville, o
McCallum Albert, labr, South Nelson
McCallum J, fish mcht, N Esk Boom
McCarthy Bryan, labr, Blackville
McCarthy Danl, far, Barnaby River, o
McCarthy Denis, gen dlr, Blackville
McCarthy Denis, jr, far, Barnaby R, so
McCarthy Edward, far, Bartibog, o
McCarthy Finton, labr, Blackville
McCarthy James, far, Blackville, o
McCarthy James, far, Boiestown, o
McCarthy John, labr, Boiestown
McCarthy Jos, labr, Blackville
McCarthy Joe (S's son), labr, Blackvle
McCarthy Michael, gen dlr, Blackvle, o
McCarthy Michael, gen dlr, Blackville
McCarthy Patrick, far, Bartibog, o
McCarthy Patrick, far, Blackville, o
McCarthy Patrick, far, Boiestown, o
McCarthy Patrick, far, L Newcastle, o
McCarthy Rand, labr, Blissfield
McCarthy Rich, far, Blackville
McCarthy Steph, far, Blackville, o
McCarthy Thos, sr, far, Blackville
McCarthy Thos, blcksmth, Blackville
McCarthy Thos, blksmth, Blackville
McCarthy Thos (R's s), labr, Blackvle
McCarthy Timothy, far, Barnaby R, o
McCarthy Timothy, far, Boiestown, o
McCarthy Timothy, far, Boiestown
McCarty Charles, far, Crelmsford
McCarty Jeremiah, far, Reynolds, o
McCarty John, far, Barnaby River, o
McCarty Joseph, labr, Nelson
McClannagan Jas, far, Bay du Vin, o
McClannagan Jos, far, Bay du Vin, o
McClannagan Robt, far, Bay du Vin, o
McClinchey John, mchnic, Blackville
McCloskey John, far, Boiestown
McCloskey W R, gen dlr, Boiestown
McCohn John, fish dlr, N Esk Boom, o
McColl Alex, far, Black River, o
McColl Arch, far, Blk River Bdg, o
McColl Chas, far, Rogersville, o
McColl John, far, Black River, o
McCombs Albert, far, Trout Brook
McCombs Geo, labr, South Nelson
McCombs John, far, Sevogle, o
McCombs John, jr, labr, Sevogle
McConnell Chas, labr, Blackville
McConnell Geo, labr, Blackville
McConnell John, hotel, Blackville
McConnell Wm, gst mill, Boiestown, o
McCormack Andrew, far, Blackville, o
McCormack B (H's s), far, Blackvle, o
McCormack B, far, Blackville, o
McCormack Fenton, labr, Blackville

FRED A. DYKEMAN & CO., DRY GOODS and FURNISHINGS, 97 KING STREET, - ST. JOHN, N. B.

McCormack Hugh, far, Blackville, o
McCormack Hugh, far, Blackville
McCormick Jere, labr, South Nelson
McCormack Jno, Andy's labr, Blackvle
McCormick Michael, labr, South Nelson
McCormac Patk, far, Shinnickburn
McCormick Wm, far, S S N W Rr N Ek
McCosh Alex, clerk, Church Point
McCosh James, far, Douglastown, o
McCosh John, far, Douglastown, o
McCosh Robert, far, Douglastown, o
McCulley John D, far, Whitney, o
McCulley Samuel, far, Chatham, o
McCullom Abe, labr, Douglastown
McCullum Abe, labr, Douglastown
McCullum Abe, labr, Douglastown
McCullum Andrew, labr, Douglastown
McCullum E, jr, far Gaythorne, o
McCullum Jas, labr, Tabusintac
McCullum John E, jr, labr, Gaythorne
McCullum John W, far, Gaythorne, o
McCullum P R, labr, Gaythorne
McCullum Rich, far, L Newcastle, o
McCullum Robt, labr, Nelson
McCullum Thos, far, Gaythorne, o
McDermaid D, far, N Bk Napan R, o
McDermaid R, far, N S Napan River
McDermaid John, gen dlr, Portage Riv
McDermand John, far, Legere, o
McDermid John, far, Douglastown, o
McDiarmid John, far, South Nelson
McDonald Alex, far, Gratton, o
McDonald Alex, far, Bay Side, o
McDonald Alex, far, Point au Car, o
McDonald Alex, far, Point au Car, o
McDonald Alex, far, Point au Car, o
McDonald Alex, hunter, Doaktown
McDonald Alex, labr, Black Brook
McDonald Alex, jr, labr, Black Brook
McDonald Alex, labr, Blk Riv Bdge, o
McDonald A (J's s), far, Blk R Bdge, o
McDonald A (R's s), far, Bay Side, o
McDonald A (WB), far, Blk Riv B, o
McDonald Mrs Alex, hotel, Blk Brook
McDonald Angus, far, Bay du Vin, o
McDonald Angus, far, Blk Riv Bridge
McDonald Chas (R's s), far, Bay Side
McDonald David, far, Douglastown, o
McDonald Donald, far, Bay Side, o
McDonald Donald, far, Renous Bdge, o
McDonald Donald, labr, Blk Riv Bdge
McDonald D (R's s), far, Bay Side, o
McDonald D, lamr, Blk Riv Bridge
McDonald Finley, gen dlr, Blkville, o
McDonald Finlay, far, Point au Car, o
McDonald F, far, Point au Car, o
McDonald Francis, labr, Chatham Hd
McDonald Geo, far, Up Bay du Vin
McDonald Geo (S's s), labr, Black Riv
McDonald Henry, far, Red Bank, o
McDonald Hy, labr, McNamee
McDonald Hugh, far, Morans
McDonald Hugr, jr, labr, Blk R Bdge
McDonald H (Js's), labr, Blk R Bdge
McDonald H (WB), far, Blk R Bdge, o
McDonald Mrs Isabella, hotel, Blk Bk
McDonald James, carp, Coughlan, o
McDonald Jas, far, Red Bank, o
McDonald Jas, far, Doyle's Brook, o
McDonald Jas, far, Coughlan, o
McDonald Jas, far, Doaktown
McDonald Jas, far, Hardwick, o
McDonald Jas, far, Point au Car, o
McDonald Jas, far, Little Branch, o
McDonald Jas, far, Black River Bdg,o
McDonald Jas, hotel, Bartibogue Bdg
McDonald Jas, labr, Shinnickburn, o
McDonald Jas, labr, Douglastown, o
McDonald Jas, labr, Black Brook
McDonald Jas, jr, far, Up Bay du Vin
McDonald Jas I, far, Bartibge Bdg, o
McDonald Jas (John's s, labr, B Riv B
McDonald Jas (John's s, labr, B Riv B
McDonald Jas, far, Up Bay du Vin, o
McDonald Jere, far, Douglasfield
McDonald Jere, far, Nelson
McDonald John, butcher, Black River
McDonald John, far, Douglasfld Set, o
McDonald John, far, Red Bank, o
McDonald John (butch), far, B Riv B,o
McDonald John, gen dlr, Blissfield
McDonald John, gen dlr, Mill Bank
McDonald John (Branch), far, Lit B,o
McDonald John, jr, labr, Douglasfield
McDonald John A, far, Blk Riv Bdg,o
McDonald John A, far, Blissfield, o
McDonald John C, far, Blackville, o
McDonald John M, far, Bayside, o
McDonald John O, far, Bay du Vin, o
McDonald John (R's s), far, B Riv B, o
McDonald John (R's s), labr, Little B
McDonald John (R's s), labr, Blk Riv
McDonald Kenn, far, Little Branch, o
McDonald Laughlin, far, Tabusintac, o
McDonald Mrs, wid Douglastown, o
McDonald Mrs, wid, Douglastown, o
McDonald Murdock, far, Lit Bnch, o
McDonald Peter, far, Renous Bdg, o
McDonald Peter, far, Bayside, o
McDonald Peter, far, Bartibogue B, o
McDonald Peter, far, Blk Riv Bdg, o
McDonald Peter, far, Point au Car, o
McDonald Peter, jr, far, Bayside
McDonald Robt, far, Little Branch, o
McDonald Robt, (R road), far, Blk R,o
McDonald Robt, jr, far, Little Branch
McDonald Robt, sr, far, Bayside, o
McDonald Ron, blksth, Barnaby Riv,o

Send to a reliable House direct for Cut Flowers, Plants, etc. Nova Scotia Nursery, Halifax, N. S.

McDonald Ron (J's s), far, B Riv B,o
McDonald Ron, jr, far, Bayside, o
McDonald Sam, far, Blk Riv Bridge,o
McDonald Sam, labr, Blissfield
McDonald Simon, far, Bay du Vin
McDonald Simon, far, Black River, o
McDonald Simon, far, Point au Car, o
McDonald Simon, sr, far, Bayside, o
McDonald Simon, jr, far, Bay du Vin
McDonald Thos, far, Up Bay du Vin
McDonald Thos, far, Barnaby Riv, o
McDonald Thos, labr, Burnt Church
McDonald Thos (J's son), labr, B Riv
McDonald Wm, far, Barnaby River
McDonald Wm, far, Bay du Vin
McDonald Wm, far, Blk River Bdge
McDonald Wm, labr, Black Brook
McDonald Wm (A's son3), labr, B R B
McDonald Wm, (R's s), labr, Black R
McDougall Chas, far, Blackville, o
McDougold Chas, labr, Renous Bridge
McDougall Donald, far, Bayside, o
McDougall Don, far, S B Mir River, o
McDougall Howard, clerk, Blk Brook
McDougall Hugh, far, Bayside, o
McDougall Hugh, far, Blk Riv Bdg, o
McDougall Hugh, far, Little Branch,o
McDougall John, labr, Renous Bridge
McDougall John B, sr, far, B'side, o
McDougall Neill, far, Reynolds, o
McDougall Peter, labr, Derby
McDougall Robt, far, Bay Side, o
McDougall, Russell & Co, gen dlrs, Black Brook
McDougall Wm, far, Blackville, o
McDuff Brad, labr, Stratharbo, o
McDuff John, p m, Stratharbo, o
McDuff John, jr, clerk, Blissfield
McDuff Robt, labr, Stratharbo
McEachran Arch, lmbmn, Millerton
McEachren Coin far, Tabusintac
McEachern Danl, labr, South Nelson
McEachren Don, far, Tabusintac, o
McEachren Don, labr, Tabusintac
McEachran Duncan, far, Millerton, o
McEachren John, far, Tabusintac, o
McEachran John, labr, Nelson
McEachran John, far, Millerton
McElwee Francis, far, McNamee
McElwee Francis, labr, Doaktown
McElwee Jas, far, Doaktown, o
McEvoy Jas, far, Grainfield, o
McEvoy Wm, far, Grainfield, o
McEwen David, far, Douglastown, o
McEwan Francis, labr, Douglastown
McEwan John, labr, Douglastown
McEwan John, labr, Douglastown
McFarlane Alex, blksth, Chatham Hd, p o South Nelson
McFarlane Alex, far, Chatham Head
McFarlane John, far, Chatham Head
McGowan John, labr, Douglastown
McGraw John, labr, Douglastown
McGraw Alphe, far, Rogersville, o
McGraw Andrew, labr, Blackville
McGraw Cass, far, Rogersville, o
McGraw Edw, far, Rogersville, o
McGraw Fallin, far, E Rogersville, o
McGraw Geo, far, Rogersvile, s o
McGraw Isaiah, far, East Rogersville, o
McGraw John, far, Barnaby Riv, o
McGraw John, jr, labr, Blackville
McGraw John, jr, labr, Nelson
McGraw Jos, far, Rogersville, o
McGraw Mich, far, Rogersville, s o
McGraw Patk, far, Upper B ay du V, o
McGraw Ter, lab, Upper Bay du Vin
McGraw Thos, far, Up Bay du Vin, o
McGraw Wm, far, Blk Riv Bridge
McGregor Geo, iabr, Upper Nelson
McGregor Rodk, blksth, Cassilis, o
McGregor Wm C, far, Chelmsford, o
McHardy David, far, Mill Brook, o
McHardy Jas, far, Mill Bank
McHardy John, far, Mill Bank
McInnis Abraham, far, Chelmsford, o
McInnis Andrew, labr, Lr Napan
McInnis Angus, far, Point au Car, o
McInnis Don, far, Gaythorne, o
McInnis Don, far, Lower Napan, o
McInnis Duncan, far, Gaythorne, o
McInnis John, far, Gaythorne, o
McInnis Patk, far, Bay du Vin, o
McInnis Wm, far, Chelmsford, o
McIntosh Adolphe, far, Up Neguac, o
McIntosh Andrew, far, Black Brook
McIntosh Arthur, labr, Bridgeton
McIntosh Chas, far, Up Neguac, o
McIntosh Edw, far, Upper Neguac
McIntosh Jas, schl tchr, Blackville
McIntyre Daniel, far, Hardwick, o
McIntyre Daniel, far, Hardwick
McIntyre Geo, sec frman, Blackville
McIntyre Geo, stvdr, S B Mir River
McIntyre John, far, S B Mir River
McKay Alex, far, S S Main Rd, S Esk
McKay Alex, far, Strathadam
McKay Allen, far, Little Branch, o
McKay Arch, far, Blk Riv Bdg, o
McKay Chas, labr, Strathadam
McKay Geo, far, Protectionville
McKay Geo, far, Strathadam, o
McKay Hugh, blksth, Bay Side
McKay Hugh, far, Black Riv Bdg, o
McKay Jas, far, Strathadam, o
McKay James, far, Strathadam, o
McKay Jas, foreman, Douglastown
McKay John, far, Sth Nelson Road

Write to The IRA CORNWALL CO., Ltd., 68 King Street, St. John, N. B., for best firms for Bicycles.

McKay John, far, Protectionville, o
McKay John, far, Napan
McKay Jos, far, Protectionville o
McKay Justus A, far, Strathadam, o
McKay Rev Neil, Presby, Blk Brook
McKay Peter, far, Blk River Bdge, o
McKay Robt, far, Bolestown, o
McKay Robt, labr, North Esk Boom
McKay Thos, labr, South Nelson
McKay Wm, far, North Esk Boom,o
McKay Wm, far, Protectionville
McKay Wm R, far, Strathadam, o
McKeever Neil, far, Lyttleton, o
McKendrick Jas, far, Red Bank, o
McKendirck Jas, far, Red Bank
McKendy John, far, Douglastown, o
McKendy John, far, Red Bank
McKendy John, labr, Douglastown
McKenley Dougall, far, Chelmsford, o
McKenna John, far, Bryenton
McKenna John, labr, Nelson
McKenna John, labr, South Nelson
McKenzie Allan, far, S Nelson Rd, o
McKenzie Andrew, labr, Gratton
McKenzie Chas, far, Blackville
McKenzie David, far, Douglastown, o
McKenzie David, far, Gratton, o
McKenzie David, trader, Douglastown
McKenzie James, sr, far, Gratton, o
McKenzie Jas, far, S Nelson Road ,o
McKenzie Jas, labr, Blackville, o
McKenzie Jas, jr, labr, Church Point
McKenzie John, far, Blackville, o
McKenzie John, far, Black Brook, o
McKenzie John, far, Whitney, o
McKenzie John, labr, Douglastown
McKenzie John, sr, far, Gratton, o
McKenzie John, jr, far, Gratton, o
McKenzie Murd, far, Gratton, o
McKenzie Rich, labr, S Nelson Road
McKenzie Robt, far, Douglastown, o
McKenzie Robt, labr, Blackville
McKenzie Thos, labr, Douglastown
McKenzie Thos, far, Red Bank, o
McKenzie Thos, jr, far, Red Bank, o
McKenzie Walter, jr, far, D'town, o
McKenzie Walter, jr, labr, D'town
McKibbon Jas, far, Sevogle, o
McKibbon John, far, Sevogle, o
McKibbon Wm, far, Sevogle, o
McKinley Abram, labr, Chelmsford
McKinley Alex, far, Chelmsford, o
McKinley Chas, far, Chelmsford, o
McKinley Danl, far, Chelmsford, o
McKinley Victor, labr, Chelmsford
McKinley Wm, far, Chelmsford, o
McKinnon Alex, far, The Willows, o
McKinnon Angus, labr, Millerton
McKinnon Colin, far, Douglastown, o
McKinnon Hector, far, The Willows, o
McKnight Alex, far, N B Napan R, o
McKnight Francis Geo, labr, Bnt Ch,o
McKnight Francis H, labr, Burnt Ch
McKnight Francis, jr, labr, Bnt Ch, o
McKnight Geo, far, Black Brook
McKnight Geo, miller, Burnt Chch, o
McKnight Jos, far, Burnt Church, o
McKNIGHT JOS, gen dlr, Douglastown
McKnight Kenneth, far, Lit Branch,o
McKnight Saml, far, Lr Napan, o
McKnight Saml, jr, far, N B Nap R, o
McKnight Saml J, labr, Lr Napan
McKnight Thos, far, N S Napan Riv
McKnight Walter, mlownr, Up Neg, o
McKnight Wm, far, Burnt Church, o
McKnight Wm, far, N B Napan Riv
McLaggan Everett, far, Blackville
McLaggan John, gen dlr, Blackville,o
McLaggan Peter, far, Blackville, o
McLaggan Robt, far, Blackville, o
McLaggan Simon, far, Blackville, o
McLaggan Wm J, far, Blackville, o
McLaughlin Danl, far, Underhill, o
McLaughlan Jas, carpt, Chatham Hd
McLaughlin Jas, far, Gratton, o
McLaughlin Jas, far, Gratton
McLaughlin Jas, far, Renous Bridge,o
McLaughlan Jas, labr, Blackville
McLaughlan Jas, labr, Blackville
McLaughlin John, far, S B Mir Riv, o
McLaughlin Mich, far, Shinnickburn
McLaughlan Mich, far, Shinickburn,o
McLaughlin Miss M A, gen dlr,Nelson
McLaughlin Thos (S W), far, Coughlan
McLean Adam, far, Black River, o
McLean Alex, far, Black Brook, o
McLean Alex, far, Blk Riv Bridge, o
McLean Alex, far, Blk Riv Bridge, o
McLean Allen, labr, Douglastown
McLean Andw, gen dlr, Tabusintac, o
McLean Chris, ship m, Hardwick, o
McLean Don, far, Blk River Bridge, o
McLean Don, far, Blk River Bridge, o
McLean Don, far, Hardwick, o
McLean Don (A's s), far, B Riv Bdg, o
McLean Don (H's s), labr, B Riv Bdg
McLean Doug, gen dlr, Tabusintac, o
McLean Dug, far, Bartibogue Bdge
McLean Edw, far, S S N W Rd, N Esk
McLean Frank, far, Bartibogue Bdg
McLean Geo, far, Douglastown, o
McLean Geo, far, Strathadam, o
McLean Geo, labr, Gratton
McLean Geo, jr, far, Tabusintac
McLean Hector, labr, Bridgeton
McLean Hugh, far, Little Branch
McLean Hugh, far, Blk Riv Bridge, o
McLean Hugh, labr, Escuminac

THE CANADIAN DRUG CO., Ltd. Wholesale Druggists, St. John, N. B. Sole Proprietors for Higgins' British Liniment

McLean Isaac, far, Protectionville, o
McLean Jas, labr, Escuminac
McLean Jas, far, Douglastown
McLean John, far, Red Bank, o
McLean John, far, Gratton, o
McLean John, far, Scotch Settlement
McLean John, far, Blk Riv Bridge, o
McLean John (A's s), far, Blk Riv, o
McLean Capt John, far, Escuminac, o
McLean Jos, far, Scotch Settlement
McLean Mrs, wid, Douglastown, o
McLean Mrs, wid, Douglastown, o
McLean Robt, far, Hardwick, o
McLean Robt, far, Lit Branch
McLean Robt, labr, Escuminac
McLean Thos, far, Bartibogue Bridge, o
McLean Thos, far, N B Napan Riv, o
McLean Thos, labr, Lr Newcastle
McLean Wm, far, N S Napan River
McLean Wm, far, Whitney, o
McLean Wm, far, Bartibogue Bridge
McLean Wm, far, Black River, o
McLean Wm, far, Sevogle, o
McLennan Kenn, lt kpr, Escuminac
McLeod Angus, far, Tabusintac, o
McLeod Chas, far, Bay du Vin
McLeod Danl, far, Boiestown, o
McLeod Geo, far, Tabusintac, o
McLeod Hugh, lmbmn, S Nelson Road
McLeod Jas, far, South Nelson, o
McLeod John, far, Bay du Vin, o
McLeod Mont, labr, Nelson
McLeod Murdock, far, Tabusintac, o
McLeod Thos, far, Bay du Vin, o
McLeod Wm, far, Bay du Vin, o
McLaskey Henry, labr, Ludlow
McLuskey Wm, gen dlr, Boiestown
McMahon Dennis, far, Doyle's Brook
McMahon Edw, far, Douglastown, o
McMahon Jas (D's s), far, Doyle's Bk
McMann Jeffrey, labr, Millerton
McMann John, engineer, Millerton
McMahon John, far, Bartibog
McMahon John, far, Doyle's Brook, o
McMahon Mich, labr, Lr Newcastle
McMahon Mich, far, Doyle's Brook, o
McMaster Thos, far, Hardwick, o
McMahon Thos, labr, Lr Newcastle
McMeehan Robt, carpt, Blackville
McMillan Alex, far, Boiestown, o
McMillan Chester, far, Boiestown
McMillan Herb, labr, Boiestown, o
McMillan Jas D, far, Boiestown
McMillan Wm, far, Boiestown
McMurry Hugh, far, Douglastown, o
McMurray Jas, far, Black River, o
McMurray Jas, hotel, Black Brook
McMurray Martin, far, Douglastown, o
McMurray Wm, far, Black River B, o
McMurry Wm, labr, Douglastown
McNamara John, labr, Reynolds
McNaughton Alex, far, Black River, o
McNaughton Allan, far, Black River, o
McNaughton Chas, far, Lower Napan, o
McNaughton Don, far, Black River B
McNaughton Duncan, far, Lr, Nap, o
McNaughton Duncan, far, Blk Riv, o
McNaughton Jas, far, Blk River, o
McNaughton John, far, Little Bnch, o
McNaughton John, far, Blk River, o
McNaughton John A, far, Little B, o
McNaughton John W, labr, Blk River
McNaughton Mal, far, Blk Riv Bdge
McNaughton Mal, far, Lr Napan, o
McNaughton Robt, far, Black Riv, o
McNaughton Wm, far, Blk River, o
McNaughton Wm, far, Blk River, o
McNeil Chas, labr, Blackville
McNeil Chas, far, Nelson
McNeill Hector, labr, Chelmsford, o
McNeil Hector, labr, Renous Bridge
McNeal Mrs Mary Ann, gen dlr and hotel, Tabusintac
McNeil Wm, far, Nelson
McPhee Anthony, far, Rogersville, o
McPhee L, sec foreman, Rogersville, o
McRae Greg, far, Bransfield, o
McRae John, far, Bayside, o
McRae John, far, Blissfield, o
McRae John, far, Black River Bdge, o
McRae John, jr, labr, Blissfield
McTavish Allan, far, Cassilis, o
McTavish Don, far, Strathadam
McTavish Duncan, far, Cissilis, o
McTavish Jas, far, Red Bank
McTavish John, far, Cassilis, o
McTavish Major, far, Nth Esk Boom
McTavish Wm, far, Strathadam, o
McTavish Wm, far, South Esk
McWilliams Wm J, far, Tabusintac, so
Meagher Jas, labr, Boiestown
Meahan John, labr, Boiestown, o
Melanson Dom, gen dlr, Rogersville, o
Melanson E N, gen dlr, Rogersville
Melanson Julie, far, E Rogersville, o
Menzies Arch, far, ienneau, o
Menzies Arch, far, Whitney, o
Menzies Edw, far, Strathadam, o
Menzies John, far, Strathadam, o
Mersereau A, gen dlr, Blissfield
Mersereau Alfred, far, Blackville, o
Mersereau Edw, p m, Blissfield, o
Mersereau Geo, far, Doaktown, o
Mersereau John A, far, Doaktown, o
Mersereau Miles, far, Blackville
Miller John C, hemlock wrks, Mil'ton
Miller I C, of Miller's Tanning Ext Co, p m, Millerton

STEWART'S Linen and Shoe Threads. Canadian Agents, WM. CLAPPERTON & CO., Montreal.

Miller J J, far, L S W, South Esk
Miller I W, of Miller's Tanning Ext Co, Millerton
Miller John W, clerk, Millerton
Miller Lewis, far, Rogersville, o
Miller T C, of T C Miller & Co, M'ton
Miller T C & Co, gen dlrs, Millerton
Miller's Tan Ext Co, bark ext, M'ton
Miller Wm, gen dlr, Douglastown, o
Mills Andrew, far, Hardwick
Mills Charles, far, Hardwick, o
Mills George, far, Hardwick
Mills John, far, Hardwick, o
Mills John A, far, Hardwick
Mills John (A's s), far, Hardwick, o
Mills Robt, ship mstr, Hardwick
Mills Wm, far, Hardwick, o
Minor Chas G, labr, Ludlow, o
Minor Daniel, far, Ludlow, o
Minor Jas, labr, Ludlow
Minor Oliver, labr, Ludlow
Minor Solomon, labr, McNamee
Mitchell Alex, far, Lyttleton
Mitchell Alex V, far, Doaktown, o
Mitchell Chas W, far, Doaktown, o
Mitchell Jas B, far, Doaktown, o
Mitchell Peter S, far, Doaktown, o
Mitchell Wm, far, Doaktown, o
Monaghan Stephen, labr, Nelson
Monahan John, far, South Nelson
Monahan Miss L, gen dlr, Nelson
Monahan Mich, far, South Nelson, o
Moran Jas, p m, Moran, o
Moran Jas, p m, Moran
Moran Peter, far, Dunphy
Moran Thos S, far, Moran, o
Morehouse Chas, far, Dunphy, o
Morehouse David, labr, Dunphy
Morehouse Fredk, far, Blissfield, o
Morehouse Geo, far, Blissfield
Morehouse Geo, jr, labr, Blissfield
Morehouse Jas, far, Dunphy, o
Morehouse Levy, labr, Blissfield
Morehouse Nathaniel, far, Dunphy, o
Morehouse Rod, labr, Blissfield
Morehouse Wm, labr, Blissfield
Morehouse Wm, labr, Blissfield
Mormon John, jr, far, Doyle's Brook, o
Morman Martin, far, Bartibogue, o
Morman Wm, far, Bartibog
Morrisey Rev Wm, clgymn, Blk Brk
Morrison Albert, labr, the Willows
Morison Alex, gen dlr, Springhill
Morrison Alex (J's s), far, Ch Point
Morrison Alfred, labr, Church Point
Morrison Alfred F, labr, The Willows
Morrison Andrew, survyr, Millerton
Morrison Donald, far, Black River
Morrison Duncan, far, The Willows, o
Morrison Finlay, far, Bartibag Bdg, o
Morrison Geo, far, Upper Neguac
Morrison Hector, far, Whitney, o
Morrison Jas, far, Church Point, o
Morrison Jas, far, Church Point, o
Morrison John, labr, Douglastown
Morrison John, far, North Esk Bm, o
Morrison John A, far, The Willows, o
Morrison Louis, far, Church Point, o
Morrison Peter, far, Church Point, o
Morrison Peter, far, Church Point, o
Morrison Peter, far, The Willows, o
Morrison Wm, far, Upper Neguac, o
Morrison Wm, labr, Church Point, o
Morrison Wm, tinsmth, Legere
Morson Napoleon, far, E Rogersville, o
Mountain Benj, far, Underhill, o
Mountain Elijah, far, Underhill, o
Mountain George, far, Underhill, o
Mountain Jas, far, Underhill, o
Mountain Jas, far, Underhill, o
Mountain John, far, Underhill, o
Mountain Nathaniel, far, Underhill, o
Mure Stan, far, E Rogersville, o
Mullaley Edw, far, Protectionville, o
Mullaley Patk, labr, Protectionville
Mullin Ainsley, far, Red Bank, o
Mullin Alex, sr, far, Red Bank, o
Mullin Alex, far, Sevogle, o
Mullin Arthur, far, Cassilis
Mullin Chas, far, Red Bank, o
Mullin Chas, far, Red Bank
Mullin Daniel, far, Red Bank
Munlin Daniel, far, Strathadam, o
Mullin Daniel, far, Mayerton
Mullin David, far, Red Bank, o
Mullin Edw, far, Strathadam, o
Mullin Ezar, far, Cassilis, o
Mullin James, far, Whitney, o
Mullin Jed, far, Wayerton
Mullin John, far, Red Bank
Mullin John, labr, Protectionville
Mullin John F, far, Red Bank, o
Mullin John S, far, Red Bank
Mullin Neal, far, Protectionville, o
Mullin Noah, far, Cassilis, o
Mullin Robt, far, Wayerton, o
Mullin Thos, far, N W Road, N Esk
Mullin Wm, far, Red Bank, o
Mullin Wm, labr, Red Bank
Mullin Wm M, far, Red Bank, o
Mulles John, far, Cassilis, o
Munn Arch, labr, Boiestown
Munn Duncan, labr, Lr Ludlow
Munn Jonathan, far, Boiestown
Munn Thos, labr, Ludlow
Munro Wm, labr, Tabusintac
Munroe Wm, far, Doaktown, o
Murdock Alex, sr, far, Black Brook

NOVA SCOTIA NURSERY, HALIFAX, N. S. Headquarters for PLANTS and CUT FLOWERS.

Murdock Alex, far, N B Napan Riv, o
Murdock Alex J, labr, Black Brook
Murdock Andrew, labr, Black Brook
Murdock David, far, N B Napan R, o
Murdock Geo A, far, S B Mir Riv, o
Murdock Geo E, far, Black Brook, o
Murdock Jas, far, S B Mir River, o
Murdock Jas D, labr, Black Brook
Murdock John, far, N B Napan Riv,o
Murdock John, far, S B Mir Riv, o
Murdock John, p m, Cains River
Murdock John B, far, Black Brook, o
Murdock Wm, far, Black River Bdg, o
Murdock Wm, far, Black Brook
Murphy Chas, far, McNamee, o
Murphy Chas, labr, McNamee
Murphy Chris, far, South Nelson, o
Murphy Edw, labr, McNamee
Murphy Geo, labr, Blissfield
Murphy Howard, labr, Red Bank
Murphy Jas, far, Barnaby Riv, o
Murphy Jas, far, N B Napan Riv, o
Murphy Jas, far, Red Bank, o
Murphy Jas & Co, sw mls, Rgsvle, o
Murphy Jas G, far, McNamee, o
Murphy Jere, far, South Nelson
Murphy John, blksth, Tabusintac, o
Murphy John, far, South Nelson, o
Murphy John, far, Lyttleton, o
Murphy John, far, McNamee, o
Murphy John, sec man, Barnaby River
Murphy Owen, far, Grainfield, o
Murphy Patk, Red Bank, o
Murphy Patk, far, South Nelson, o
Murphy Paul, far, Red Bank, o
Murphy Philip, far, Lr Napan, o
Murphy Philip, far, N B Napan River
Murphy Richard, far, Tabusintac, o
Murphy Richard, far, Red Bank, o
Murphy Richard, labr, Tabusintac
Murphy Thos, far, Barnaby River, o
Murphy Thos, far, Red Bank, o
Murphy Tim, far, North West Bdg, o
Murphy Tim, far, Millerton, o
Murphy Wm, btman, Lower Derby
Murphy Wm, jr, far, McNamee, o
Murray Alex, far, Church Point, o
Murray David, labr, Tabusintac
Murray David, grocer, Portage River
Murray Geo, far, Tabusintac
Murray Geo, far, The Willows, o
Murray Henry R, hotel, Rogersville
Murray Hugh, far, Shinickburn, o
Murray Hugh, jr, far, Tabusintac, s o
Murray Jas, far, Tabusintac, o
Murray Jas, jr, far, Tabusintac
Murray John (North), far, Tabsntc, o
Murray John (South), far, Tabsntc, o
Murray John L, hotel, Doaktown
Murray John L, hotel, Doaktown, o
Murray Rev John L, Pres, Whitney
Murray Mich, lmbmn, Shinnickburn, o
Murray Robt, sr, far, Wellington Rd,o
Murray Simon F, far, Gaythorne, o
Murray Wm, sr, far, Tabusintac, o
Muray Wm L, far, Tabusintac, o
Murray Wm McKay, far, D'town, o
Mutch Chas, far, Lyttleton,o
Mutch David, far, S S N W Rd, N Esk
Mutch Edmund, far, Lyttleton, o
Mutch Samuel, far, Whitney, o
Muzerall Alex, far, Hardwick, o
Muzerall Alex, far, Sargent, o
Muzerall Belony, labr, Escuminac
Muzerall Chas, labr, Chatham Head
Muzerall Chas, labr, Nelson
Muzerall Chas, labr, Portage River
Muzerall David, far, Legere, o
Muzerall Edwd, labr, Sargent
Muzerall M Xav, far, Portage River, o
Muzerall Fredk, far, Portage River, o
Muzerall Fredk, far, S Nelson Rd, o
Muzerall Fredk, sr, labr, Sargent
Muzerall Fredk, labr, Up Neguac
Muzerall Fredk, labr, Tabusintac
Muzerall Jere, far, Rogersville, o
Muzerall Jere, labr, Portage River
Muzerall John, labr, Bransfield
Muzerall John, labr, Burnt Church, o
Muzerall Jos, sr, labr, Bransfield
Muzerall Jos, labr, Black Brook
Muzerall Lazar, pstmr, Portage Riv,2o
Muzerall Lezare, jr, far, Legere, o
Muzerall Oliver, far, Portage River, o
Muzerall Peter, labr, Chatham Head
Muzerall Rich, far, The Willows, o
Muzerall Saml, sr, far, Hardwick, o
Muzerall Saml, jr, labr, Bransfield
Muzerall Simeon, labr, Portage River
Muzerall Wm, labr, Portage River
Nash Jas, far, Bransfield, o
Nash John, far, Renous Bridge
Nash John, jr, far, Bransfield, o
Neagles Geo, far, Ludlow, o
Neif David, far, The Willows, o
Nelson Chas, far, Doaktown
Nelson Geo, far, Doaktown, o
Nelson Hy, labr, Little Branch
Nelson Robt, far, Doaktown
Newcomb John, labr, Chelmsford
Newman D J, far, Lower Derby, o
Newman E (D's s), far, Lower Derby
Newman John, far, Lower Derby
Newman John, surveyor, Chelmsford,o
Newman Thos C, far, Lower Derby, o
Newman John, far Chatham Head, o
Noble John, far, Hardwick, o
Noble Jonathan, labr, Hardwick

Write to The IRA CORNWALL CO., Ltd., 68 King Street, St. John, N. B., for their list of second-hand Bicycles.

Noble Robert, far, Hardwick, o
Noble Robert (J's s), labr, Hardwick
Nolis John, far, Blissfield
Nouncin Capt Nils, shmkr, Millerton
Norrad E C, gen dlr, Boiestown
Norton Thos, far, Sevogle, o
Norton Wm, far, Sevogle
Nowlan Alfred, labr, Red aBnk
Nowlan Allan, labr, Red Bank
Nowlan Geo, far, Bransfield, o
Nowlan James, far, Red Bank
Nowlan Jas, pilot, Bransfield, o
Nowlan Jere, labr, Hardwick
Nowlan John, far, Red Bank, o
Nowlan John, pilot, Escuminac, o
Nowlan Wm, far, Red Bank, o
Nugent Wm, far, Bartibogue Bridge
Nugent Wm, far, Bartibogue Bridge
Oakes Daniel, labr, Renous Bridge
Oakes Geo, labr, Renous Bridge
Oats James, far, Reynolds
O'Brien Chas, labr, Renous Bridge
O'Brien Daniel, far, Renous Bridge
O'Brien Edwd, far, Tabusintac, o
O'Brien Geo, labr, Derby
O'Brien James, far, Renous Bridge
O'Brien Jere, far, Barnaby River
O'Brien John, far, Renous Bridge, o
O'Brien John, far, Black Brook Village
O'Brien John, labr, Black Brook
O'Brien John, gen dlr, South Nelson
O'Brien John, gen dlr, South Nelson
O'Brien Michael, far, Grainfield, o
O'Brien Michael, hotel, Rogersville
O'Brien Michael, labr, Beaver Brook
O'Brien Michael, gen dlr, Rogersville,o
O'Brien Nicholas, far, Renous Bridge
O'Brien Patk, far, Barnaby River, o
O'Brien Peter, labr, Derby
O'Brien Rich, far, Renous Bridge
O'Brien Thos, far, Barnaby River
O'Brien Thos, far, Black River, o
O'Brien Wm, gen dlr, Derby
O'Brien Wm, far, Renous Bridge, o
O'Brien Wm, gen dlr, Indiantown
O'Brien Wm, labr, Tabusintac
O'Brien Wm, sr, far, Renous Bdge, o
O'Brien Wm, jr, far, Renous Bdge
Ocoin Alex, labr, Rogersville, o
Ocoin Amand, far, Rogersville, o
Ocoin Damien, far, Rogersville, o
Ocoin Jos, far, Rogersville, o
Ocoin Jos D, far, Rogersville, o
O'Coin Wm, far, Vienneau, o
O'Donald Michael, far, Black River
O'Donnell Alex, labr, McNamee, o
O'Donnell Arthur, labr, McNamee
O'Donnell Geo, labr, Carrolls Crossing
O'Donnell Hugr, millmn, Douglastown
O'Donnell Jas L, far, McNamee, o
O'Donnell John, far, Black River, o
O'Donnell John, far, McNamee
O'Donnell Maurice, far, McNamee, o
O'Donnell Maurice M, far, Carrolls Crg
O'Donnell Michael, far, Black River, o
O'Donnell Patrick, far, McNamee, o
O'Donnell Patk, far, Black River, o
O'Donnell Peter, far, Lr Ludlow
O'Donnell Philip, far, Barnaby River, o
O'Donnell Roch, far, Carrolls Crossing
O'Donnell Thos, far, McNamee, o
O'Donnell Walter, far, Carrolls Crosg
Ogilvie Wm, est boss, Doaktown
O'Keeffe Patk, far, Doyle's Brook, o
O'Keeffe Wm, far, Doyle's Brook, o
Oldfield Michael, far, Sevogle, s o
O'Leary Florence, far, Sargent, o
O'Leary John, far, Sargent, o
O'Neill Cornelius, far, Sargent, o
O'Neill Edward, far, Sargent, o
O'Neill John S, far, Chelmsford, o
O'Neil Thos, labr, Sargent
O'Reiley John, far, Douglasfield Rd, o
O'Reiley Wm, far, Douglasfield Rd, s o
Orr James, far, North Renous, o
Osborne John, far, Protectionville, o
O'Shaughnessey M, far, Protectionvle
O'Shaughnessey F, far, Protectionvle,o
O'Shea James, far, Whitney, o
O'Shea John, far, Sevogle, o
O'Shea M J, labr, Nelson Reserve, s o
O'Shea Thos, labr, Nelson Reserve, s o
O'Sullivan Thos, far, Douglastown, o
O'Sullivan Timothy, labr, Douglastwn
Owen John J, physician, Coughlan
Pallant John, far, Douglasfield, o
Palmer Alex, far, Doyle's Brook, o
Palmer Charles, far, Tabusintac, o
Palmer David, far, Doyle's Brook, o
Palmer James, far, Chelmsford
Palmer Jonathan, far, Tabusintac, o
Palmer Walter, far, Doyle's Brook, o
Palmer Wm, far, Gaythorne, o
Papineau Rev Edmund, R C, Bransfd
Parker Clarence, labr, Millerton
Parker Clinton, labr, Millerton
Parker Duncan, trader, Millerton
Parker Elmir, far, Derby
Parker Everard J, trader, Millerton
Parker Ferdinand, labr, Blissfield
Parker Geo, carpt, Doaktown
Parker George, trader, Millerton, o
Parker Lester, far, Millerton, o
Parker Peter, far, Carrolls Crossing
Parker Ralph, far, Whitney, o
Parker Thos, far, Blissfield
Parker Thomas, pstmr, Derby
Parker Thomas, pstmr, Derby, o

THE CANADIAN DRUG CO. Lt'd., ST. JOHN, N. B.,
WHOLESALE DRUGGISTS.

Parker Wm, far, Doaktown, o
Parks Francis, blksmth, Bryenton, o
Parks James, far, Red Bank, o
Parks John, far, Bryenton
Parks John, far, Red Bank, o
Parks Robert, far, Bryenton, o
Parks Robert, far, Red Bank, o
Parks Wm, far, Bryenton
Parks Wm J, far, Red Bank
Patrice George, far, Neguac, o
Patrice Maxim, far, Neguac, o
Patrice Mathias, far, Neguac, o
Patterson Thos, far, Blk River Bdg, o
Patterson Wm, far, Protectionville, o
Payne Alex, far, Red Bank
Payne Jas, far, Trout Bk Rd Sh Esk
Payne John, labr, Chelmsford, o
Payne John, far, Lyttleton, o
Payne Saml, blksmth, Red Bank,o
Peabody George, far, Sevogle
Peabody Saml H, far, Trout Brook, o
Penna Rev H, Millerton
Percy J C, labr, Blk Brook Village, o
Perley Alex, far, S S Miramichi River
Perley A, far, S S Miramichi River, o
Perley A, jr, far, I S S Miramichi Riv
Perley D, jr, far, I S S Miramichi Riv
Perley Jas, far, I S S Miramichit Riv
Perley N, far, I S S Miramichi River
Perry Paul B, far, Vienneau, o
Peters Alfie, far, East Rogersville, o
Peters Jonas, far, Vienneau, o
Peters Joseph, far, Vienneau, o
Peterson Alfred, carpt, Dunphy
Peterson A, stevedore, Near Bushville
Peterson Charles, labr, Millerton
Peterson Edward, for, Dunphy
Peterson Jonah, far, Dunphy, o
Petrie David, far, Protectionville, o
Petrie F, labr, Douglastown
Petrie Farnat, far, Mill Bank, o
Petrie John, far, Protectionville, o
Petrie John, labr, Douglastown
Petrie Joseph, clerk, Millerton
Petrie Maxime, labr, Douglastown
Petrie Moise, far, Rogersville, s o
Petrie Moses, far, Mill Bank, o
Petrie Siross, labr, Douglastown
Petrie Wm, far, S S N W Rd N Esk
Pheir Herbert, far, Sevogle, o
Phee Patk, jr, labr, Near Spring Hill
Philips H W, p m, Point Escuminac
Pineau Augustine, far, Vienneau, o
Pineau Martin, far, Vienneau, o
Pineau Moise, far, Vienneau, o
Pineau Thos, far, Vienneau, o
Pleadwell Jos, far, Doyle's Brook, o
Poirier Bruno, far, Up Neguac, o
Poirier D, far, River des Caches, o
Poirier Finnim, far, Rogersville, o
Poirier Jacques, gen dlr, Rogersville, o
Poirier Joseph, far, Rogersville, o
Poirier Odilon, far, East Rogersville, o
Poirier Phil, far, River dec Caches, o
Poirier Rich, labr, River des Caches
Pond Alpheus, far, Boiestown, o
Pond Ambrose, far, Boiestown, o
Pond A R, far, Boiestown, o
Pond Ellis, labr, Ludlow, o
Pond Emery, far, Boiestown, o
Pond Flavius, far, Boiestown, o
Pond Harvie, labr, Ludlow, o
Pond J S, far, Boiestown, o
Pond Moses, far, Boiestown, o
Pond Moses, jr, far, Boiestown
Pond R A, far, Boiestown, o
Pond Theodore, far, Boiestown, o
Porrel Louis P, far, Rogersville, o
Porter Andrew, far, Glen PoPrter, o
Porter Geo, labr, Glen Porter
Porter Jas, pstmr, Glen Porter
Porter Jas (J's s), far, Glen Porter, o
Porter Jas (H's s), far, Glen Porter, o
Porter John, far, Glen Porter, o
Porter John, far, Glen Porter, o
Porter Miles, labr, Glen Porter
Porter Patrick, for Blackville, o
Porter Patrick, far, Cains River
Porter Peter, labr, Glen Porter
Porter Thos, far, Glen Porter, o
Porter Warren, labr, Doaktown
Porter Wm, far, Underhill
Porter Wm, kpr M H, Douglastown, o
Porter Wm, labr, Douglastown
Porter Wm, labr, Douglastown
Porter Rev Jas, Baptist, Doaktown
Power Allan, far, Reynolds, s o
Power David, far, Cassilis, o
Power Rev Michael, R C, Nelson
Power Rev Nicholas, R C, Sh Nelson
Power Patk, far, Barnaby River, o
Power Thos, far, Up Bay du Vin, o
Power Thos, far, North West Bdg, o
Power Thomas, labr, Reynolds
Power Thos, lmbr dlr, N West Bridge
Power Wm, lmbr dlr, N West Bridge
Powers Jas, blksmth, Red Bank, o
Pratt John A, far, E Rogersville, o
Preston Charles, labr, Escuminac
Preston Jas, labr, Escuminac
Preston S Wm, far, Bransfield, o
Preston Wm V, far, Bransfield, o
Price Aaron H, far, MeNamee, o
Price Arthur, far, McNamee, o
Price Donald, labr, Tabusintac
Price Doug H, far, McNamee, o
Price Franklin, labr, Tabusintac
Price Fredk, far, Ludlow, o

AS to quality of Plant and Variety, we grow none but the Best. NOVA SCOTIA NURSERY, Halifax, N. S.

Price George, labr, McNamee, o
Price Geo L, far, Ludlow, o
Price Hedley V, far, Rogersville, o
Price Jacob, far, Gratton, o
Price Jacob, far, Tabusintac
Price Jacob B, far, Gaythorne, o
Price J H and H V, gen dlrs Rogersvle
Price James H, far, Rogersville, o
Price Joseph, far, Gratton, o
Price Richard, far, Gratton, o
Price Thos, labr, Ludlow
Price Wm B, far, McNamee, o
Price W R, far, Ludlow, o
Quail Robert, far, Cassilis, o
Quail Wm, far, Lyttleton
Quigley Michael, far, Doyle's Brook, o
Quigley Rich, far, Doyle's Brook, o
Quitty John, stn agt, Barnaby River
Quinn Edwd, far, Up Bay du Vin, o
Quinn James, far, Blackville
Quinn James, far, Black River
Quinn John, far, Up Bay Vin, o
Quinn Patk, far, Blackville, o
Quin Thomas, far, Blackville
Ramsay Arch, far, Red Bank
Ramsay John, far, The Wilows, o
Ramsay Joseph, labr, The Willows
Ramsay Peter, sr, far, The Willows, o
Ramsay Peter, jr, labr, The Willows
Ramsay Thos, gen dlr and s ml, R Bk
Ramsay T H, gen dlr, Red Bank, o
Rattican John S, labr, South Nelson
Ray Wm, stnctr, Strathadam
Ready Robt W, labr, Chatham Head
Reagan Cornelius, far, Lyttleton, o
Redmond Thos, far, Black River, o
Regan James, far, Barnaby River, o
Reid Alex, blksmth, Douglastown, o
Reid Chas, shoemkr, McNamee
Reid John W, shoemkr, McNamee, o
Reid Thomas, far, McNamee
Reid Thomas, labr, Douglastown
Reid Thomas, labr, Douglastown
Reinsborrow A, far, Up Bay du Vin
Reinsborrow C, far, Up Bay du Vin, o
Reinsborrow C, ml ownr, B du V Mls, o
Reinsborrow E, far, Up Bay du Vin
Reinsborrow Edw, far, Black River
Reinsborrow J, far, Up Bay du Vin, o
Reinsborrow L, far, Up Bay du Vin, o
Reynolds Bernard, pstmr, Reynolds, o
Reynolds M, far, South Nelson, o
Reynolds Thos, far, Reynolds, o
Rice Wm, engineer, Black Brook
Richard Amand, far, Rogersville, o
Richard Anseline, far, Robersville
Richard Augustin A, far, Rogersville, o
Richard Basile, far, Rogersville, o
Richard, Belloni & Co, gen dlrs, Rogvle
Richard Damien, far, Rogersville, o
Richard Dasie, labr, Rogersville
Richard David, far, Rogersville
Richard Fabien D, far, Rogersville, so
Richard Fidele, gen dlr, Rogersville, o
Richard Francois, far, Rogersville, o
Richard & Gunter, saw mill, Boiestown
Richard Herbert, far, Rogersville, o
Richard Jacob, far, Rogersville, o
Richard James, labr, Rogersville
Richard Jean F, far, Rogersville, o
Richard Jean M, far, Rogersville, o
Richard Jean U, far, Rogersville, o
Richard John M, far, Rogersville, o
Richard Jos D, far, Rogersville, o
Richard Luke, far, Rogersville, o
Richard Manuel, far, Rogersville, o
Richard M, far, Portage River, o
Richard Rev M F, R C, Rogersville, o
Richard Odilan, far, Rogersville, o
Richard Paul, far, Rogersville, o
Richard Placide C, far, Rogersville, o
Richard P D, far, Rogersville, o
Richard P M, far, Rogersville, o
Richard P P, far, Rogersville, o
Richard Polycarpe, far, Rogersville, o
Richard Sebastien, far, Rogersville, o
Richard Sylvan, far, Rogersville, o
Richard S H, far, Rogersville, s o
Richard Urbain, sr, far, Rogersville, o
Richard Wm, far, Front Rd, Sh Esk
Richards Michael, labr, Douglastown
Richards Philip, labr, South Nelson
Richards Wm, gen dlr, South Esk, o
Richards Wm, lmbr dlr, Boiestown, o
Richards Wm D, lmbrmn, Boiestown
Richardson Geo, labr, South Nelson
Richardson James, labr, Nelson
Richardson John, labr, South Nelson
Richardson Jos, labr, South Nelson
Richardson Wm, carpt, South Nelson
Rigley M, far, Up Bay du Vin, o
Rigley Peter, far, Up Bay du Vin, o
Rigley Saml, far, Up Bay du Vin, o
Roach Frank, labr, South Nelson
Roach Wm, far, Douglastown, o
Roach Wm, far, Douglastown, o
Robert Rev, Presbyterian, Douglastwn
Robertson Jas F, far, Gaythorne, o
Robertson J W, pm and g dlr, Tbustc, o
Robertson John, sr, far, Tabusintac, o
Robertson John, jr, far, Tabusintac, o
Robertson John (Bridge), Tabusintac, o
Robertson Peter, labr, Tabusintac
Robertson Rodok, blksmth, Blackville
Robertson Wm, far, Tabusintac, o
Robertson Wm, far, Gaythorne, o
Robertson Wm, jr, labr, Tabusintac
Robicheau Adolphe, far, Neguac, o

ASK FOR Clapperton's SPOOL COTTON. Try It.
WM. CLAPPERTON & CO., MONTREAL

Robicheau Agapit, far, Up Neguac, o
Robicheau Aime, far, Rogersville, o
Robicheau A, far, River des Caches
Robicheau A, far, River des Caches, o
Robicheau Basil, labr, Neguac
Robicheau Bernard, far, Neguac, o
Robicheau Bruno, far, Up Neguac, o
Robicheau Damia, labr, Hardwick
Robicheau Eugene, labr, Hardwick
Robicheau Ferdinand, far, U Neguac, o
Robicheau F X, far, Burnt Church, o
Robicheau F X, far, Neguac, o
Robicheau F, far, Rives des Caches, o
Robicheau Gilbert, labr, Hardwick
Robicheau H, far, River des Caches, o
Robicheau H, far, River dec Caches, o
Robicheau H, jr, far, R des Caches, o
Robicheau H V, far, Neguac, o
Robicheau I, labr, River des Caches
Robicheau James, far, Neguac, o
Robicheau John, far, Vienneau, o
Robicheau J L, far, River dec Caches, o
Robicheau J P, far, River des Caches, o
Robicheau J P, far, River des Caches, o
Robicheau J, far, River des Caches
Robicheau J, far, River des Caches, o
Robicheau L, P, far, Burnt Church, o
Robicheau L, far, River des Caches, o
Robicheau L, far, Up Neguac, o
Robicheau Maxim, labr, Black Brook
Robzicheau N, far, River des Caches, o
Robicheau O, labr, River des Caches
Robicheap P, sr, far, R des Caches, o
Robichaud Peter, far, The Willows, o
Robichcau Peter, labr, Nelson
Robicheau Peter, labr, South Nelson
Robicheau P, jr, labr, R des Caches
Robicheau Peter (B's s), labr, Neguac
Robicheau P M, labr, R des Caches
Robicheau Peter V, labr, Neguac
Robicheau Philiase, far, Neguac, o
Robicheau P, far, River des Caches, o
Robicheau Prudent, far, Up Neguac, o
Robicheau P U, far, R des Caches, o
Robicheau Telesphore, far, Neguac, o
Robicheau Vital, far, Neguac, o
Robinson Alex, labr, Douglastown
Robinson Alex, labr, Douglastown
Robinson Chas, clerk, South Nelson
Robinson Edw, far, Lower Derby, o
Robinson Jas, far, S Nelson Road, o
Robinson Jas, gen dlr, Millerton, o
Robinson Jas, jr, far, Doaktown, o
Robinson Lewis, far, Doaktown, o
Robinson Robert, far, Lower Derby
Robinson Rodk, blksmth, Blackville, o
Robinson Thos, far, Blackville, o
Robinson Thos, foremn, Blackville
Robinson Wm, sctn man, Doaktown, o
Robinson Wm J, labr, Nelson
Rolph James, far, Whitney, o
Ronan John, far Reynolds, s o
Ronan Michael, far, South Nelson
Ronan Michael (S's s), labr, South Nsn
Ronan Richard, far, Reynolds
Ronan Richard, labr, Nelson
Ronan Sylvester, far, South Nelson, o
Ronan Thos, far, Reynolds, o
Ronan Wm, labr, South Nelson
Rosborough Rev J, Psbytn, Church Pt
Ross Amon, far, The Willows, o
Ross Donald, far, The Willows, o
Ross Donald far, Tabusintac, o
Ross Donald, jr, far, Tabusintac
Ross James, far, Upper Neguac, o
Ross Jas, far, Black River Bridge
Ross John, far, Gratton, o
Ross John, far, Black River, o
Ross John, jr, labr, Black River
Ross Joseph, far, Gratton, o
Ross Joseph, jr, far, Gratton, o
Ross Roderick, far, Black River, o
Ross Simon, far, Burnt Church, o
Ross Thos, far, Blackville, o
Ross Wm, far, The Willows, o
Roye John, far, The Willows, o
Roye T, far River des Caches
Royle Geo, labr, The Willows
Russell Alex, far, Legere, o
Russell Alex, far, Lower Newcastle, o
Russell A D, far, Portage River, o
Russell Angus, far, Point au Car, o
Russell A F, pstmr, Point au Car
Russell Arch, far, Douglastown
Russell Arch, far, Lr Newcastle
Russell Angustin, far, Legere, o
Russell Aug, labr, Portage River
Russell Basil, far, Portage River, o
Russell Belonie, far, Portage River, o
Russell D, labr, S S Miramichi River
Russell Ernest, far, Point au Car
Russell Fidell, far, Burnt Church, o
Russell Fidell, far, Legere, o
Russell Frank, far, Doaktown
Russell F W, gen dlr, S S Miramichi R
Russell Geo ,far, Burnt Church, o
Russell George, labr, Sevogle
Russell Germain, far, Legere, o
Russell Israel, far, Legere, o
Russell Jas, far, Doaktown, o
Russell James, far, Chelmsford, o
Russell James, far, L Newcastle, o
Russell Jas, jr, labr, Up Nelson
Russell Jas, jr, far, L Newcastle
Russell Jas (A's s), far, L Newcastle
Russell Jas (J's s), far, L Newcastle, o
Russell John, far, Douglastown, o
Russell John, far, Douglastown

FOR DRESS GOODS and TRIMMINGS there is no better place to go to in Canada than FRED A. DYKEMAN & CO., St John, N. B. Or send to them for samples.

Russell John, far, Lower Newcastle
Russell John, far, Lower Derby, o
Russell John B, jr, far, Legere ,o
Russell John M, far, Legere, o
Russell Lewis, far, Legere, o
Russell, McDougall & Co, s ml, Blk Bk
Russell Michael, far, Legere, o
Russell Peter, far, Whitney, o
Russell R A, carpt and s mill, Blk Bk
Russell R A, labr, S S Miramichi Riv
Russell Saml, far, Burnt Church, o
Russell Saml, gen dlr, Doaktown
Russell Sebastian, far, Legere, o
Russell Silas (J's s), labr, L Derby
Russell Victor, clerk, Millerton
Russell Wm, far, Chelmsord
Russell Wm, far, Lower Newcastle
Russell Wm, labr, Lower Derby
Russell Wm, labr, South Nelson
Russell Wm, jr, far, Doaktown, o
Russell Xavier, far, Legere, o
Ryan George, jr, labr, Douglastown
Ryan Jas, far, Bartibogue Bridge, o
Ryan James, labr, Douglastown
Ryan Michael, far, Sevogle, o
Ryan Wm, labr, Chatham Head
Sanuth Isaac, labr, Millerton
Sands Wm, far, Douglasfield Road, o
Sandwith Arch, labr, Boiestown
Sargent Bros, gen dlrs and s ml, Nelson
Sargent Henry, sr, far, Sargent
Sargent John, gen dlr, Nelson
Sargent J H, gen dlr, Douglasfield Rd
Sargent Thomas, far, Sargent, o
Sargent Wm, sr, far, Sargent, o
Sargent Wm G, far, Sargent, o
Saunder Allan A M, miller, Millerton, o
Saunders David, gen dlr, Boiestown
Saunders Parden, gen dlr, Boiestown, o
Sauntry Danl P, ter opr, South Nelson
Sauntry Denis, far, Lyttleton ,o
Sauntry Michael, far, Lyttleton, o
Sauntry Wm D, far, Lyttleton, o
Sauntry Wm F, far, Lyttleton, o
Sauntry Wm F, far, Lyttleton
Savage Jas, far, Lower Newcastle
Savoy And, sr, far, River des Caches, o
Savoy A, far, W S Escuminac Road
Savoy Andrew, far, Burnt Church, o
Savoy Andrew, labr, Upper Neguac
Savoy Augustine, far, Burnt Ch, o
Savoy Benj, far, Tabusintac, o
Savoy Beloni, far, Upper Neguac, o
Savoy B V, labr, River des Caches
Savoy Charles, labr, Upper Neguac
Savoy Cyrille, labr, Up Neguac
Savoy Daniel, far, Tabusintac, o
Savoy Daniel, far, Tabusintac, o
Savoy David, far, Hardwick, o
Savoy David, far, River dec Caches, o
Savoy David, far, Tabusintac, o
Savoy D M, far, S Bk Miramichi R, o
Savoy Edward, sr, far, Up Neguac, o
Savoy Edward, far, Neguac, o
Savoy E N, far, River des Caches, o
Savoy Eudolphe, far, Rogersville, s o
Savoy Eutrope, far, River des Caches,o
Savoy Francis, far E Rogersville
Savoy Frank, far, Upper Neguac
Savoy Fredk, far, Upper Neguac
Savoy Fredrick, labr, Up Neguac
Savoy Geo, labr, River des Caches
Sovay Geo J, far, Upper Neguac
Savoy Germain, far, Neguac, o
Savoy Germain, jr, labr, Neguac
Savoy G, labr, River des Caches
Savoy Gregoire, sr, far, Neguac, o
Savoy Gregoire, jr, far, Neguac, o
Savoy H, far, River des Caches, o
Savoy Hugh, labr, Chatham Head
Savoy Isaiah, far, Upper Neguac, o
Savoy I P, schl tchr, R des Caches, o
Savoy Israel, far, Upper Neguac, o
Savoy James, far, Upper Neguac, o
Savoy James, labr, South Nelson
Savoy John (D's s), far, Tabusintac, o
Savoy John (P's s), labr, Church Point
Savoy John, jr, far, Up Neguac, s o
Savoy Jahn B, far, Upper Neguac, o
Savoy John B, far, Vienneau, o
Savoy John B, far, Upper Neguac, oc
Savoy Jahn F, far, Upper Neguac, o
Savoy John J C, labr, R des Caches
Savoy John L, far, Upper Neguac, o
Savoy John L, labr, Burnt Church
Savoy Joseph, far, Upper Neguac, o
Savoy Joseph, far, Neguac, o
Savoy Joseph, far, Hardwick
Savoy Joseph, labr, Chatham Head
Savoy Joseph, labr, Black Brook
Savoy Joseph, labr, The Willows
Savoy Joseph B, far, Neguac, o
Savoy Joseph O, far, Neguac, o
Savoy Jules, far, Upper Neguac, s o
Savoy Justin, far, Upper Neguac, o
Savoy Leon, far, River des Caches
Savoy Luke, far, River des Caches,o
Savoy Marion, far, Upper Neguac, o
Savoy Malthias, far, Rogersville, o
Savoy Michael, far, Up Neguac, o
Savoy Michael, far, E Rogersville, o
Savoy Moses, labr, Upper Neguac
Savoy Nicholas, far, R des Caches, o
Savoy Oliver, far, R des Caches, o
Savoy Oliver, jr, far, R des Caches, o
Savoy Peter, far, Upper Neguac, oc
Savoy Peter, far, Upper Neguac
Savoy Peter, jr, labr, Black Brook

P. S. MACNUTT & CO. American and Canadian Farm Machinery, Buggies, Carts, Sleighs and Harness. ST. JOHN, N. B.

Savoy Philip, far, Gratton, o
Savoy P O, labr, River dec Caches, o
Savoy Rich, far, R des Caches, o
Savoy R, pstmr, R des Caches, o
Savoy Samuel, far, Neguac, o
Savoy S, far, Neguac, o
Savoy Sylvain, far, Upper Neguac, o
Savoy Thos, far, R des Caches, o
Savoy Thomas, far, Tabusintac
Savoy Thos, sr, far, Upper Neguac, o
Savoy Thos, jr, far, Upper Neguac
Savoy Vital, far, R des Caches, o
Savoy Wm, far, South Nelson Rd, o
Savoy Wm G, far, S Bk Miramichit R
Schofield Alex, shoemkr, Renous Bdg
Schofield Caleb M, far, Renous Bdg, o
Schofield Daniel, far, Renous Bridge, o
Schofield David, far, Blackville, o
Schofield Jas, htl and g dlr, Renous B
Schofield John, sr, far, Blackville, o
Schofield Wm, far, Blackville, o
Schofield Wm, far, Renous Bridge, o
Scott Andrew, far, Douglastown, o
Scott George, far, Bay du iVn
Scott George, far, Lyttleton, o
Scott James, far, Douglastown, o
Scott Jas, labr, North West Bridge
Scott John, far, Douglastown, o
Scott John, far, Lyttleton, o
Scott John, far, Whitney, o
Scott John G, labr, Bartibogue Bridge
Scott Thos, labr, Bartibogue Bridge
Scott Wm, far, North West Bdg, o
Scott Wm, far, Strathadam, o
Sear Ammon, far, Hardwick, o
Segee James, labr, Black River
Sewell John, fish dlr, Burnt Church
Sewell John, far, Church Point, o
Sewell John, jr, labr, Church Point
Shaddock John, far, Sevogle, o
Shaddock John, jr, Sevogle
Shaddock Thomas, far, Sevogle, o
Shan Archibald, far, Nelson
Shannahan Jas, labr, South Nelson Rd
Shanhan John, far Up Bay du Vin, o
Shanahan Philip, far, Up Bay du Vin, o
Sharp Edward, far, Douglastown, o
Sharp Edward, far, Douglastown, o
Sharp Edward, labr, Black Brook
Sharp John, far, Douglastown, o
Sharp John, far, Douglastown, o
Sharp Wm T, stn agt, Boiestown
Shea Daniel, labr, Nelson
Shea Stephen, far, Barnaby River
Sheasgreen H V, far, N S M'n Hgwy, South Esk
Sheasgreen I, far, Lyttleton, o
Sheasgreen James, far, Lyttleton
Sheasgreen Wm, far, Lyttleton
Shehan Daniel, far, Barnaby River, o
Shehan Denis, far, Barnaby River, o
Sheahan Michael, far, Doyle's Bk, o
Sheehan Thos, far, Doyle's Brook, o
Sheilds H D, labr, Boiestown
Sherrard Alex, far, Whitney, o
Sherrard George, far, Whitney, o
Sherrard James, far, Whitney, o
Sherrard Jos, jr, labr, N W Rd N Esk
Sherrard John, far, Whitney, o
Sherrard Samuel, far, Whitney, o
Sherrard Thomas, far, Whitney, o
Sherrar Saml, jr, far, Whitney, o
Sherrar Thomas, far, Whitney, o
Shesson Charles, labr, Hardwick
Shesson Henry, labr, Hardwick
Shinnic Amie, gen dlr, Shinnickburn
Shinnick D, pstmr, Shinnickburn, o
Shinnick Patk, labr, Shinnickburn
Sickles Albert, labr, Douglastown
Sickles Albert, labr, Douglastown
Sickles John, labr, Douglastown
Sillicker Arch, far, Red Bank, o
Sillicker Daniel, far, Red Bank, o
Sillicker Jas, far, L S W South Esk
Simmons John, labr, Blackville
Simons Steven, far, Blissfield
Simpson Alfred, labr, Up Neguac, o
Simpson George, labr, Douglastown
Simpson George, labr, Douglastown
Simpson Henry, labr, Mill Bank
Simpson James, far, Mill Bank
Simpson James, far, Gratton, o
Simpson John, far, Cassilis, o
Simpson John, far, Burnt Church, o
Simpson John R, labr, Up Neguac
Simpson Joseph, far, Tabusintac, o
Simpson Robt, far, S S M'n Rd S Esk
Simpson Robt, labr, Douglastown
Simpson Robert, jr, labr, Douglastown
Simpson Simon, far, Up Neguac, o
Simpson Wm, far, Tabusintac
Simpson Wm, labr, R des Caches
Sims Jas, saw mill, Blackville
Sinclair Alfred, far, Whitney, o
Sinclair Edward, gen dlr, N W Bdg, o
Sinclair E D, gen dlr and sow mill, pm, North West Bridge
Sinclair Hy, carpt, Bay du Vin
Sinclair John, gen dlr, Douglastown, o
Sinclair John, gen dlr, Douglastown, o
Sinclair Wm, far, Nelson
Singleton Edwd, far, North Renous, o
Singleton Edw, jr, far, Renous Bridge
Singleton John, far, North Renous, o
Sippley Joseph, far, Hardwick, o
Sippley Jude, labr, Hardwick
Sippley Reuben, far, Hardwick, o
Sisk Vincent, blksmth, Tabusintac

EMERSON & FISHER, House Furnishing Hardware, Tinware and Specialties. St. John, N. B.

Smallwood Lmd, far, Protectionville, o
Smith Chas, far, Protectionville, o
Smith David, far, Doyle's Brook
Smith H, far, Little Branch, o
Smith Jas, far, Doyle's Brook, o
Smith Mrs M, wid, L Newcastle
Smith Mortimer, Underhill, o
Smith Robert, labr, South Nelson
Smith Thos, far, Nelson
Smith Wm, far, Bartibogue Bdg, o
Sobie Edwd, far, Protectionville, o
Sobie John, far, Protectionville, o
Sobie Joseph, joiner, Protectionville
Sobie Joseph, jr, far, Protectionville, o
Sobie Jos B, painter, Protectionville, o
Sobie Manford, far, Protectionville, o
Somers Chas, pstmr, Whitney, o
Somers D Allan, far, Lyttleton, o
Somers E & W, lmbr dlrs, Red Bank
Somers Elisha, far, Lyttleton, o
Somers James, far, Lyttleton, o
Somers Sanford, far, Lyttleton, o
Somers Wm, far, Lyttleton, o
Somers Wm, jr, far, S S L S W S Esk
Somer Richard, labr, South Nelson
Spencer John, labr, Douglastown
Sorier Acalus, gen dlr, Portage River
St Cour Anastaze, far, Neguac, o
St Cour Antime, far, Legere, s o
St Cour Charles, far, Legere, o
St Cour Honore, far, Neguac, o
St Cour John, far, Portage River, o
St Cour Joseph, far, Neguac, o
St Cour Wm, labr, Legere
Steel Henry, miller, Blackville
Steel PaPtrick, far, Ludlow, o
Stephens Geo, far, Blackville, o
Stephens Geo, gen dlr, Douglastown
Stewart Albert, labr, Gaythorne
Stewart Alex, far, L Newcastle, o
Stewart Alex, far, Doyle's Brook, o
Stewart Alex, far, Lower Newcastle
Stewart Alex, sr, far, Gaythorne, o
Stewart Alex, jr, far, Doyle's Brook
Stewart Alex, jr, far, Gaythorne, o
Stewart Alex Wm, far, Mill Bank
Stewart Allan, far, Halcomb, o
Stewart Allison, labr, Ludlow
Stewart Angus, far, N W Rd N Esk
Stewtrt Arch, far, Wayerton, o
Stewart Benj, labr, McNamee
Stewart Chas, far, Doaktown, o
Stewart Chas, far, McNamee, o
Stewart Chas, labr, Doyle's Brook
Stewart Chas, labr, South Nelson
Stewart Daniel, far, Nelson
Stewart Daniel, millman, Blackville
Stewart David, far, Ludlow, o
Stewart D, far, S S N W Rd N Esk
Stewart Duncan, far, Douglastown, o
Stewart Edmd, far, Halcomb, o
Stewart Fredk, far, N W Rd, Nth Esk
Stewart Geo far Blackville, o
Stewart Geo, labr, Doaktown
Stewart Geo, labr, Mill Bank
Stewart Geo, labr, Gaythorne
Stewart Hiram, far S S L S W E Ssk
Stewart Jas, far, Gratton, o
Stewart Jas, far, Lr Newcastle, o
Stewart Jas, far, Ludlow, o
Stewart Jas, labr, Black Brook Vill
Stewart Jas, labr, Chatham Head
Stewart Jesse, carpt, McNamee, o
Stewart John, far, Bransfield, o
Stewart John, far, Gaythorne
Stewart John, far, Halcomb, o
Stewart John, far, Lr Newcastle, o
Stewart John, far, Wayerton
Stewart John, far, Whitney, o
Stewart John, labr, Doaktown
Stewart John, labr, McNamee
Stewart John, lumbr, Gratton, o
Stewart John, jr, labr, Tabusintac, o
Stewart Jos, labr, Gaythorne
Stew art Jos, labr, South Nelson
Stewart J W, labr, Ludlow
Stewart Mrs M, wid, Lower Newcstle
Stewart Max, far, Doaktown
Stewart Peter, far, Lower Newcastle
Stewart Peter A, far, Doyle's Brook
Stewart Samuel, far, Lr Newcastle, o
Stewart Sylvanus, far, Gaythorne, o
Stewart Wm, far, Douglastown, o
Stewart Wm, far, Doyle's Brook
Stewart Wm, far, Gaythorne, o
Stewart Wm, far, Lr Newcastle, o
Stewart Wm, far, Whitney
Stewart Wm B, far, Up Neguac, o
Stewart Wm (s W B), clerk, Up Neg, o
Stewart Wm (W's s)), labr, Gaythorne
Storey Alex, far, Doaktown
Storey Alex, far, Doaktown, o
Storey Chas, far, Doaktown
Storey Hiram, far, Doaktown, o
Storey Jas, far, Doaktown
Storey Jos, far, Doaktown, o
Storey Joshua, far, Doaktown, o
Storey Max, far, Doaktown
Storey Miles, far, Doaktown
Storey Wm, far, Doaktown
Stothart David, far, Douglastown, o
Stothart Ellis, far, Douglastown
Stothart Jas, far, Douglastown
Stothart Jas, labr, Douglastown
Stothart John, far, Douglastown, o
Stothart Richard, far, Douglastown, o
Stothart Robt, far, Douglastown, o

MOIR, SON & CO. HALIFAX. Our Specialty, Fine Chocolates.

Stothart Wm, far, Douglastown
St Pierre Joseph, far, Rogersville, o
Strang Gayton, far, Gratton, o
Street Fredk, far, N W R Nth Esk
Street Jas P, far, L S W South Esk
Street John, far, S S N W R Nth Esk
Stronach Andw, labr, Bartibogue Bdg
Stronach John, far, Bartibogue Bdg,o
Stronach Wm, far, Bartibogue Bdg, o
Sturgeon Albert, far, Renous Bdge, o
Sturgeon Allan, labr, Renous Bridge
Sturgeon Benj, labr, Renous Bridge
Sturgeon Geo, far, Underhill
Sturgeon Jas, far, Renous Bridge, o
Sturgeon Jas, jr, far, Renous Bdg, o
Sturgeon Robt, far, Renous Bridge
Sturgeon Robt, jr, labr, Underhill
Sturgeon Thos, far, Renous Bridge
Sturgeon Thos, labr, Renous Bridge
Sturgeon Walter, far, Blackville, o
Sturgeon Wm, far, Renous Bridge
Stymest Benj, labr, Black Brook
Stymest Jas, sr, far, Tabusintac, o
Stymest Jas, jr, far, Stymest Sett, o
Stymest John W, labr, Tabusintac, so
Stymest John, jr, far, Stymest Sett, o
Stymest Wm, far, Stymest Sett, o
Sullivan Aaron, labr, South Esk
Sullivan D, gen and lmb dlr, Blkville
Sullivan Danl, far, Barnaby River, o
Sullivan Daniel, far, Douglastown
Sullivan Daniel, far, Renous Bdge, o
Sullivan Daniel, gen dlr, Douglastown
Sullivan Danl, jr, far, Coughlan
Sullivan Danl, jr, labr, Douglastown
Sullivan Danl C, gen dlr, Douglastown
Sullivan Danl (R R), Renous Bdge, o
Sullivan David, far, Coughlan, o
Sullivan David, labr, Chatham Head
Sullivan Denis, clerk, Renous Bdge, o
Sullivan Dennis, shmkr, Chatham Hd
Sullivan Jas, far, Bay du V in Mls, o
Sullivan Jas, far, Coughlan
Sullivan Jas (R R), far, Coughlan
Sullivan Jas (D's s), labr, Douglstwn
Sullivan Jas (D's s), labr, Douglstwn
Sullivan Jere, far, Bransfield, o
Sullivan Jerry, labr, Chatham Head
Sullivan John, far, Barnaby River, o
Sullivan John, far, Bay du Vin Mills
Sullivan John, far, Lr Newcastle, o
Sullivan John, far, Renous Bridge, o
Sullivan John, sec man, Rogersville
Sullivan John (R R), Renous Bridge
Sullivan Mary, spinster, Douglstown,o
Sullivan Mary, spinster, Douglstown,o
Sullivan Mich, far, Barnaby River, o
Sullivan Mich, far, Renous Bridge
Sullivan Patk, labr, Douglastown
Sullivan Patk, labr, Escuminac
Sullivan Robt, labr, Coughlan
Sullivan Syl, far, Lyttleton, o
Sullivan Wm, far, Bay du Vin, o
Sullivan Wm, far, Bay du Vin Mls, o
Sullivan Wm, far, Douglastown
Sullivan Wm (W's s), labr, Douglstwn
Surette Andree, far, E Rogersville, o
Sutherland Alex, far, Halcomb, o
Sutherland Dan, far, Cassilis, o
Sutherland G, gen dlr, Cassilis
Sutherland Geo, far, Cassilis, o
Sutherland Jas, far, Blissfield, o
Sutherland John T, far, Blissfield, o
Sutherland M, gen dlr, Red Bank
Sutherland Murd, far, Red Bank, o
Sutherland Murd, far, Sevogle, o
Sutherland Murd, gen dlr, Red Bank,o
Sutton John M, svyr, South Nelson, o
Sutton Rich E, tel oper, South Nelson
Swain Geo, far, South Nelson, o
Swanson Peter, labr, Douglastown, o
Sweenie Wm, labr, Nelson
Sweezey F W, lum dlr, Nappan
Sweezie Benj, far, Point au Car, o
Sweezie Frank, far, Lr Napan
Sweezie Reuben, far, Point au Car, o
Sweezie Robt J, far, Lr Napan, o
Sweezey Reuben A, gen dlr and mill owner, Lower Napan
Sweezey & Russell, mfrs of builders supplies, etc, Lower Nappan
Swim & Co, lum dlrs, Doaktown
Swim Frank D, far, Doaktown, o
Swim Henry, p m, Doaktown, o
Swim Jas, far, Doaktown
Swim Jas, jr, blksth, Doaktown, o
Swim Jas, jr, blksth, Doaktown, o
Swim Robt, of R Swim & Son, D'tn, o
Swim R & Son, gen dlrs, Doaktown
Swim Wm, far, Doaktown, o
Swim Wm, gen dlr & lum, Blissville
Tabret Rich, far, The Willows, o
Tabret Wm, labr, The Willows
Tait Mrs, wid, Douglastown
Tait Mrs, wid, Douglastown, o
Tait Wm, far, Black Brook, o
Taite Wm G, far, Escuminac
Tait Wilson, labr, Black Brook
Tarleton Geo, labr, Millerton
Taylor Alex, far, Bay du Vin, o
Taylor Alex (G's s), far, Lr Napan, o
Taylor Alex (J's s), far, Lr Napan, o
Taylor Francis, far, Lyttleton, o
Taylor Geo, labr, Lr Napan
Taylor Jas, labr, Douglastown
Taylor Jas (A's s), far, Bay du Vin, o

STEWART'S Linen and Shoe Threads. Canadian Agents, WM. CLAPPERTON & CO., Montreal.

Taylor Jas (J's s), Bayd u Vin, o
Taylor Jas, jr, labr, Douglastown
Taylor Jas, jr, labr, S S H'way Rose B
Taylor John, far, Lyttleton, o
Taylor John, far, Bay du Vin
Taylor John, labr, Douglastown
Taylor John, labr, Douglastown
Taylor John A, far, Lower Napan, s o
Taylor John (G's s), far, Point au Car, o
Taylor John R, far, Lr Napan, o
Taylor John S, far, Point au Car, o
Taylor Milton, far, Lyttleton
Taylor Patk, far, Bay du Vin, o
Taylor Peter, far, Tabusintac, o
Taylor Robt, far, Lyttleton, o
Taylor Robt (A's s), far, Bayside, o
Taylor Robt (J's s), far, Bay du Vin, o
Taylor Ronald, far, Lower Napan
Taylor Thos, far, Whitney, o
Taylor Thos, labr, Douglastown
Taylor Thos, labr, Rose Bank
Taylor Wm, far, Bay du Vin, o
Taylor Wm, sr, far, Lyttleton, o
Taylor Wm, jr, far, Lyttleton, o
Tebo Joseph, far, Hardwick
Tebo Marcel, far, Hardwick, o
Tebo Remo, labr, Hardwick
Terriault Hector, blksth, Rogersville
Thibedeau Agapit, labr, Burnt Chch
Thibideau Aug, carpt, Rogersville, o
Thibideau Benj, gen dlr, Boiestown
Thibideau Chas, jr, far, Legere, o
Thibideau Cyrille, far, Rogersville, o
Thibideau Dom, far, Rogersville, o
Thibideau Edw, far, Neguac, o
Thibideau Francis, far, Rogersville, o
Thibideau Hippolite, mlr, Rogersvle, o
Thibideau Hubert, far, Legere, o
Thibideau Jos, labr, Legere
Thibideau Oliver, labr, Nelson
Thibideau Oliver C, far, Rogersville, o
Thibideau Peter, far, Neguac, o
Thibideau Peter Benoit, far, Legere, o
Thibideau Philip, labr, Legere
Thibideau Pierre, trader, Rgsville, o
Thibideau Rom, far, Legere, o
Thibideau Rom, jr, labr, Legere
Thibideau Sylvia, labr, Nelson
Thibideau Jas, far, Sevogle
Thibideau Theo, far, Rogersville, o
Thomas Eli, cooper, Millerton
Thomas Mich, far, Riv des Caches, o
Thompson Harvey, labr, Sth Nelson
Thomson Howard, mch agt, Springfield
Thompson John, far, Lr Napan
Thompson John, jr, filer, S B Mir R, o
Thompson John D, far, Douglasfld R, o
Tobin Patk, far, Doyle's Brook, o
Todd Wm, far, Prtectionville, o
Touchie Edw, labr, Whitney
Towhie Andrew, far, Bartibog, o
Tozer Abraham, far, Lyttleton, o
Tozer Allan J, far, Red Bank
Tozer Edw, far, Lyttleton
Tozer Elijah, far, Red Bank, o
Tozer Elijah, far, Red Bank, o
Tozer Fredk W, student, Lyttleton
Tozer Geo, far, Halcomb, o
Tozer Jas, far, Front Rd, Sth Esk
Tozer Jared W, far, Lyttleton, o
Tozer Judson, far, Lyttleton, o
Tozer Jured, gen dlr, South Esk
Tozer Robt, far, Red Bank, o
Tozer Thos, far, Williamston
Tozer Wm, far, Lyttleton, o
Tozer Wm, far, Lyttleton, o
Tozer Wm H, far, Lyttleton, o
Travers Alfred, far, Lyttleton, o
Travers Eben, far, Lyttleton, o
Travers Edw, far, Lyttleton, o
Travers Ed (M's s), far, Lyttleton
Travers Moses, far, Lyttleton, o
Travers Sandford, far, Lyttleton
Travers Wm, far, Lyttleton, o
Travers Wm, jr, far, Lyttleton
Travis Allen, far, Doaktown, o
Travis Wallace, labr, North Esk Bm
Trevors David, jr, labr, Douglasfld Rd
Trevors David D, far, Douglasfield
Trevors John, far, Douglasfield Rd, o
Trevors Jos, jr, labr, Douglasfield
Trevors Jos D, far, Douglasfld Rd, o
Trevors Lestock, far, Douglasfld Rd, o
Trevors Richard, far, Douglasfld Rd, o
Trevors Ster, labr, Douglasfield Road
Trevors Wm, labr, Douglasfield
Troy John J, shmkr, Douglastown
Troy John, jr, labr, Douglastown
Troy Thos, shmkr, Douglastown, o
Troy Thos, shmkr, S S H W Rose Bk
Tucker Andrew, far, Grainfield, o
Tucker Sdw, labr, Renous Bridge
Tucker Jas, labr, Grainfield
Tucker John, far, Renous Bridge, o
Tucker Thos, carpt, Renous Bridge
Tucker Thos, labr, Lower Derby
Tucker Wm, labr, Renous Bridge
Tulip Maurice, far, Millerton, o
Turner Alex, far, Burnt Church, o
Turner Jas, labr, Dunphy
Turner Thos, far, Doaktown
Turner Wm, far, Grainfield, o
Tushie Edw, far, Whitney
Tushie Jas, far, Whitney, o
Tushie John, far, Whitney
Tweedie Francis, far, Lyttleton, o
Tweedie Isaac N, far, Williamston
Tweedie Jas, far, Lyttleton, o

VISITORS to HALIFAX should visit NOVA SCOTIA NURSERY, Lockman Street.

Tweedie Robt, far, Lyttleton, o
Tweedie Wm B, far, Lyttleton, o
Ullock Thos, far, Black River Bdg,o
Ullock Wm V, far, Black River, o
Underhill Alex, labr, Underhill
Underhill Benj, far, Underhill
Underhill Bev, far, Underhill
Underhill B N T, gen dlr, Underhill
Underhill Brit N T, lmbr, Underhill,o
Underhill Chas, far, Underhill
Underhill Geo E, far, Underhill
Underhill Isaac C, far, Underhill, o
Underhill James B, far, Underhill, o
Underhill Jas H, far, Underhill, o
Underhill Jas W, far, Underhill, o
Underhill John A, far, Underhill, o
Underhill John W, far, Underhill, o
Underhill Justice, far, Underhill
Underhill Millett Wm, far, Und'hill, o
Underhill Nath, far, Chelmsford, o
Underhill R N, far, Underhill, o
Underhill Thos W, sr, far, Und'hill, o
Underhill Thos W, jr, far, Und'hill, o
Underhill Wm, far, Underhill, o
Underhill Wm A, far, Underhill, o
Underhill Wm A K, far, Underhill, o
Underhill Wm H, far, Underhill
Underhill Wm S, sr, far, Underhill, o
Underhill Mrs T, hotel, Underhill
Underhill Wm T, p m, Underhill, o
Underhill Wm T, jr, p m and general dealer, Underhill
Underwood Hugh, far, Blackville
Urquhart Edm, labr, Douglastown, o
Urquhart Edm, labr, Douglastown
Urquhart Jas, far, Coughlan, o
Urquhart Jas, far, Wayerton, o
Urquhart Thos, labr, Coughlan
Vanadistine Eben, far, Gaythorne, o
Vanadistine Peter, labr, Gaythorne
Vanderbeek Abraham, far, Millerton,o
Vanderbeck Berton, far, Bryenton, o
Venderbeek Geo R, gen dlr, Millerton
Vanderbeek John W, gen dlr, Mi'ton,o
Vanderbeek Robt, far, Renous Bdg, o
Vantour Wm, labr, Rogersville
Venne Oliver, labr, Douglastown
Verriker M, bt and sh mkr, Nelson
Verriker Nicholas, far, Reynolds
Verriker Peter, far, Reynolds
Verriker Stephen, far, S Nelson, o
Vickers Geo J's s), labr, Cains River
Vickers Jas, far, Cains River
Vickers Jas, far, Coughlan
Vickers Jas, sr, far, Coughlan, o
Vickers John (J's s), far, Coughlan, o
Vickers John (J's s), far, Coughlan, o
Vickers Martin, far, Blackville, o
Vickers Martin J, far, Underhill, o
Vickers Maurice, far, Coughlan, o
Vickers Mich, far, Cains River
Vickers Patk, far, Cains River
Vickers Patk, far, Cains River, o
Vickers Patk, far, Coughlan
Vickers Patk, far, Coughlan
Vickers Thos, sr, far, Coughlan, o
Vickers Thos (M's s), labr, Blackville
Vickers Thos, jr, (T's s), labr, B'ville
Vickers Wm, far, Coughlan, o
Vienno Alex, labr, Riv des Caches
Vienno Isaiah, far, Riv des Caches, o
Vienno Max, labr, Riv des Caches
Vienno Oliver, labr, Riv des Caches
Vienno Oliver, labr, Riv des Caches
Vinneau Chas, far, Portage River, o
Vinneau Cyrille, far, Portage River, o
Vinneau Edw, labr, Up Neguac
Vinneau Elisee, far, Legere, o
Vineau Entrope, far, Upper Neguac,o
Vineau Greg, far, Portage River, o
Vinneau John B, far, Portage River, o
Vinneau John B, jr, far, Port Riv, o
Vineau Jos, far, Rogersville, s o
Vineau Jos, far, Upper Neguac, o
Vinneau Jos, far, Portage River, o
Vinneau Louis, jr, labr, Legere
Vinneau Martin, far, Rogersville, o
Vienneau Mich, far, Blissfield, o
Vinneau Oliver, far, Portage River, o
Vinneau Peter T, far, Vinneau, o
Vinneau Pierre M, far, E Rogersville,o
Vienneau R, p m, Vienneau
Vienneau Rogers, far, Portage River,o
Vieneau Thadee, far, E Rogersville, o
Vienneau Urband, far, Up Neguac, o
Votour Alexice, far, Gratton, o
Votour John, far, Burnt Church, o
Votour Mich, labr, Gratton
Vye Alvin, trader, Wilson Point
Vye Benj, labr, Nelson
Vye Chas A, labr, South Nelson Road
Vye Chas, jr, p m, South Nelson Road
Vye David, far, South Nelson Road, o
Vye Edw S, cond, Lower Derby
Vye Elijah, sec man, Sth Nelson Rd, o
Vye Henry, far, North West Bdg, o
Vye Henry, far, North West Bridge, o
Vye Jas, labr, Nelson
Vye John, far, North West Bridge, o
Vye John, labr, Nelson
Vye John W, labr, S Nelson Road
Vye Joseph, labr, Nelson
Vye Jos, trader, Nth West Bdg, o
Vye Thos, far, North West Bridge, o
Vye Wm H, far, S B Mir River, o
Wall Edw, far, Douglasfield Road, o
Wall John, far, Red Bank
Wall Joseph, far, Red Bank, o

THE CANADIAN DRUG CO. Lt'd., Wholesale Druggists, ST. JOHN, N. B.
Sole Proprietors for HIGGINS' BRITISH LINIMENT.

Wallace Edw, far, Doyle's Brook, o
Wallace Edw (T's s), far, Doyle's Bk
Wallace John, far, Doyle's Brook, o
Wallace John, tanner, Reynolds
Wallace Thos, far, Doyle's Brook, o
Walls Chas, jr, labr, Blackville
Walls David, labr, Blackville
Walls Donald, labr, Blackville
Walls Donald, labr, Blackville
Walls John, labr, Blackville
Walls John, far, S B Mir River, o
Walls John, labr, South Nelson
Walls John, jr, labr, Blackville
Walls Wm, labr, South Nelson
Walsh Chas, far, Renous Bridge, o
Walsh David, labr, Grainfield
Walsh Edw, far, Doyle's Brook
Walsh Edw, far, Sargent
Walsh George, far, Trout Brook
Walsh Jas, far, South Renous, o
Walsh Jas, far, Strathadam, o
Walsh Jas, far, Whitney, o
Walsh John, far, Doyle's Brook
Walsh John, far, Sargent, o
Walsh John, sr, far, South Renous, o
Walsh John, jr, far, South Renous
Walsh John, jr, far, Barnaby River, o
Walsh John (M's s), far, Chelmsford
Walsh John (S R), far, Barnaby Rv,o
Walsh Martin, far, Strathadam, o
Walsh Mich, joiner, South Nelson, o
Walsh Mich, sr, far, Doyle's Brook, o
Walsh Mich, jr, far, Doyle's Brook, o
Walsh Patk, far, Doyle's Brook
Walsh Philip, far, Bay du Vin Mills,o
Walsh Rich, far, Doyle's Brook, o
Walsh Thos, labr, South Nelson
Walsh Thos J, far, Sargent, s o
Walsh Thos P, far, Sargent, s o
Walsh Walter, far, South Nelson
Walsh Wm, far, Barnaby River
Walsh Wm, far, Doyle's Brook
Walsh Wm, joiner, South Nelson, o
Walsh W B, far, Spring Hill, o
Ward Angus, far, Black River, o
Ward David, far, Blissfield, o
Ward Francis, labr, South Nelson
Ward George, labr, Blissfield
Ward John, far, Blissfield
Ward Wm, hotel, Chatham Junction
Warren Alex, far, Coughlan
Warren Benj, far, Coughlan
Warren Flem, labr, Coughlan
Warren James, far, Underhill, o
Warren James, jr, far, Coughlan
Warren John, labr, Coughlan
Warren Theo, far, Coughlan
Washburn Jos, far, N B Napan Riv, o
Washburn Thos, far, Cains River, o
Wason Thos, far, Blissfield, o
Wasson Saml, labr, Burnt Church
Wasson Thos, far, Burnt Church, o
Watling Alex, far, Murphy's Farm, o
Watling Don, far, Black River, o
Watling Jubal, far, Black River, o
Watling Malcolm M, far, Black River
Watling Maxwell, far, Black River
Watling Wm, far, Black River, o
Watson John, far, Blackville
Watson Robt, labr, Douglastown
Watson Robt, labr, Douglastown
Watt A B, far, Chatham Head, o
Way Edw, far, Trout Broow, o
Way James, far, Trout Brook, o
Way John, far, Wayerton, o
Way John, far, Wayerton
Way Robert, far, Wayerton
Way Wm, far, Wayerton
Weaver Allen, labr, Moran
Weaver Chas, far, Moran, o
Weaver Corn, far, Moran, o
Weaver David, far, Moran, o
Weaver David, jr, far, Moran, o
Weaver Jas T, far, Moran, o
Weaver Jas C, far, Moran
Weaver John B, far, Moran, o
Weaver Thos, far, Dunphy, o
Weeks Jesse, labr, Tabusintac
Weeks Robt, Nichol, clerk, Millerton
Weir John, physician, Douglastown
Wells Benj, far, Blackville
Wells Chas, far, Blackville, o
Wells Geo, far, Blackville, o
Wells Isaac, far, Blackville, o
Wells John, sr, far, Blackville, o
Weston Jos, far, Trout Brook, o
Wetmore Jas, clerk, Blackville
Wetmore Jas, jr, clerk, Blackville
Whalen Andrew, labr, Nelson
Whalen Chris, htl and g dlr, B'town
Whalen David, labr, Douglastown
Whalen John, labr, Douglastown
Whalen John, labr, Douglastown
Whalen Mark, labr, S Nelson Road
Whalen Mich, far, S Nelson Road, o
Whalen Mich, far, Cains River, o
Whalen Mich, labr, Grainfield
Whalen Patk, far, Black River, o
Whalen Patk, far, Grainfield, o
Whalen Peter, far, Black River
Whalen Thos, far, Black River, o
Whalen Thos, labr, Cains River
Whalen Thos, labr, Nelson Reserve,so
Whalen Wm, labr, South Nelson Road
Whalen Wm, labr, South Nelson Road
Whedden Jos, far, Sevogle, o
Whedden Thos, far, Exmoor, o
White Andrew, far, Black River, o

C. & E. EVERETT, Hatters and Furriers, 11 KING STREET, ST. JOHN, N. B.

White Chas, far, North West Bridge
White Chas, far, Lyttleton, o
White Chas, jr, far, F R South Esk
White Edw, far, Lyttleton
White Edw, labr, Upper Neguac
White Fredk, far, Red Bank
White Gilbert, far, Red Bank
White Jas, labr, South Nelson Road
White John, far, Lyttleton, o
White Josiah, far, Lyttleton, o
White Nelson, labr, South Nelson Rd
White Thos, labr, The Willows
Whitney Colin, labr, Whitney
Whitney David, far, Whitney, o
Whitney Daniel, labr, Doaktown
Whitney Fredk, far, Whitney, o
Whitney Howard, labr, Whitney
Whitney Jas, far, Whitney, o
Whitney Jas, far, Sevogle, o
Whitney John, far, Whitney, o
Whitney Moses, far, Whitney, o
Whitney Neville P, far, Whitney
Whitney R P, grocer, Whitney
Whitney Robert P, far, Whitney, o
Whyte Wm, wtchmkr, Doaktown
Wiggins Saml, mlownr, Tabusintac, o
Wilkinson Rev W J, Epis, Bay du Vin
Williams Arthur, st cutr, near Bushvl
Williams John, labr, Renous Bridge
Williams Rich, filer, S B Mir River
Williams S, labr, South Nelson
Williston Alex G, far, Hardwick, o
Williston Alfred, far, Bay du Vin
Williston Ambrose, fish dlr, B du V, o
Williston Amos, labr, Douglastown
Williston Amos, labr, Up Dglstown
Williston A A & C, lob fac, B du Vin
Williston Chas, far, Douglastown, o
Williston Don G, far, Bay Side, o
Williston Fred E, far, Bay du Vin
Williston Geo, far, Hardwick, o
Williston Henry C, far, Bay du Vin, o
Williston J & T, fish dlrs, Bay du Vin
Williston Jas, far, Douglastown, o
Williston Jas A, far, Bay du Vin
Williston Jas G, far, Bay du Vin, o
Williston John A, far, Bay Side, o
Wiliston John B, far, Bay Side, o
Williston John B, jr, far, Hardwick, o
Williston John G, fish dlr, B du Vin
Williston John G, far, Bay du Vin, o
Williston John J (B's s), far, Bayside
Williston Jos, sr, far, Bay Side, o
Williston Jos, jr, far, Bayside, o
Williston Joseph B, gen dlr, B du V, o
Williston Liv, far, Hardwick
Williston Luther, sr, labr, B du Vin, o
Williston Phin, gen dlr, Bay du Vin, o
Williston Robt A, far, Bransfield, o
Williston Sey, clerk, Bay du Vin
Williston Seym, gen dlr, Bay du Vin
Williston Thos A, far, Bay Side, o
Williston T, of J & T Williston, B d V
Williston Thos B, of A A Williston & Co, Point Escuminac
Williston Thos H, far, Bay du Vin, o
Williston Wm, labr, Douglastown
Williston Wm, labr, Douglastown
Williston Wm, labr, Douglastown
Williston Wm, labr, Douglastown
Williston Wm A, far, Bay du Vin, o
Williston Wm R, far, Bay Side
Williston W B, labr, Bay du Vin, o
Williston W W, lt kpr, Bay du Vin, o
Williston Wish, far, Bay du Vin
Wilson Alex, pilot, Bransfield, o
Wilson Chas, labr, Millerton
Wilson Chas, labr, Millerton
Wilson Miss Grace, gen dlr, Boiestown
Wilson J A, stvdr, Douglasfield Rd, o
Wilson Miss Mary, gen dlr, Derby
Wilson Rich, saw and gst ml, Derby
Wilson Rich D, far, Millerton
Wilson Robt, far, N B Napan Riv, o
Wilson Wm, labr, Bransfield
Wilson Wm A, physician, Millerton
Wishart John, far, Tabusintac, o
Wishart John, hotel, Tabusintac
Wishart Thos, far, Tabusintac, o
Wishart Wm, labr, Tabusintac
Witherall Jas, blksth, Blissfield, o
Withrell Jas, blksth, Blissfield
Woods Alex, far, Douglastown
Woods Alex, far, Douglastown
Wood Jas, labr, Douglastown
Wood Jas, labr, Up Douglastown
Wood Jas, jr, labr, Douglastown
Wood Jas, jr, labr, Douglastown
Wood John, far, Protectionville, o
Wood John, far, Douglastown, o
Wood John, far, Douglastown, o
Woods Michael, far, Reynolds
Woods Patk, far, South Nelson, o
Wood Robt, labr, Douglastown
Wood Robt, labr, Douglastown
Wood Stewart, labr, Douglastown
Wood Wm, stvdre, Douglastown
Wood Wm, stvdre, Douglastown
Wyse W, gen dlr, Escuminac
Yeo Francis, far, Chelmsford
Yoe John, far, Lyttleton, o
Yorsten Fred, schl tchr, Douglastown
Yorsten Wm, carpt, Douglastown, o
Young Edw, far, Rogersville, o
Young James, far, Whitney, o
Young John, far, Lyttleton, o
Young John, jr, far, Legere, o
Young Michael, far, Lyttleton, o
Young Robt, far, Legere, o
Young Thos, far, Lyttleton, o
Young Wm, far, Whitney, o

Machinery

AND A FULL LINE OF..... OF ALL KINDS.

ENGINEERS' AND MILL SUPPLIES.

Robb Engineering Co., Ltd., - Amherst, N. S.

GAGETOWN.

Queens County.

EXPLANATION OF LETTERS AFTER EACH NAME: O., Owner of Property; T., Tenant; F. S., Farmer's Son; S. O., Son of Owner; F. & O., Fisherman and Owner.

Allen Harry, laborer, F S
Allingham James, laborer, O
Allingham J Thomas, farmer, O
ALLINGHAM WILLIAM, Blacksmith, O
See adv page 980
Babbitt Benj S, clerk, O
Babbitt Charles S, general dealer, F
BABBITT R T, registrar of deeds and secretary-treasurer of county
Barnett James, school teacher, O
Beacon Harry W, farmer, O
Beacon John T, farmer, O
Beacon Margaret, wid Arthur
Beattie John, contractor
Belyea Abner M, farmer,
Belyea James, farmer, F S
Belyea Jotham P, farmer, O
Belyea William H, mail carrier, O
Boyd Jarvis, farmer, O
BRANDER WILLIAM, shoemaker and deputy sheriff,
Bridgeo John F, tugboat owner
Brooks Barnett, farm laborer
Brooks Charles, farmer, O
Brooks Charles R, farmer, T

G. W. ALLINGHAM,

GENERAL

Blacksmith.

All Kinds of Repairing and Horse Shoeing a Specialty.

GAGETOWN, N. B.

JOHN S. BURNS,

MANUFACTURER OF

Carriages and Sleighs

OF EVERY DESCRIPTION.

General Blacksmithing done in connection. Repairing and Painting neatly done and all Work Guaranteed.

Orders Promptly Attended to.

MAIN ST., Gagetown, N. B.

Brooks Daniel, farmer, O
Brooks George B, farmer, T
BURNS JOHN S, Carriage Builder, *See adv above*
Burns Thomas W, carpenter, O
Caswell James A, physician, T
Cooper Edward, farmer, O
Cooper Frederick W, farmer, O
Cooper Harry J, farmer, O
Cooper John, farmer, O
Cooper William, farmer and carpenter, O
Corey Amos S, carpenter, O
Currey Miss Eliza, music teacher
Currey James R, barrister and registrar probates, O
Currey Miss Maud, spinster
DeVeber Dudley, farmer, O
DeVeber Gabriel, farmer, O
DeVeber Henry J, farmer, O
Dickie John W, general dealer, O
Dingee Elkanah W, farmer, O
Dingee Frederick J, farmer, O
Dingee George H, farmer, O
Dingee Harry, laborer
Dingee John, laborer, F S
Dingee Smith, laborer, O
Dingee William B, prop Dingee Hotel, O
DuVernett, Henry J. farmer, O
EBBETT ARTHUR W, bar, judge of probates and clerk of peace, O
Erb Joseph, farmer, O
Ferguson David H, O
Ferguson Isabella, wid David
Fleming John, laborer,
Fox Bessie, wid Caleb F
Fox John, clerk, O
Gaunce Humphrey, laborer
Gaunce John C, farmer, T
Gilbert Margaret, wid Dr Gilbert

R. DEB. SCOTT. C. F. SCOTT.

SCOTT BROTHERS,
Steam Saw Mill and Carriage Factory.

MANUFACTURERS AND DEALERS IN

CARRIAGES and SLEIGHS of Every Description.

Repairing and Painting in all its Branches. General Blacksmithing done in connection.
LAND ROLLERS A SPECIALTY. Also dealers in all kinds of Farm Machinery.

MAIN ST. GAGETOWN. N. B.

Gilbert R H, farmer
Gilbert Thomas H, farmer, O
Gilbert Thomas W, farmer, O
Gourley William, farmer, G
Graham William F, farmer, O
Hall Herbert B, farmer, O
Hamilton William, blacksmith, O
HANSON REV N E, Episcopal, O
Hayden Francis, farmer, O
Hector Andrew, laborer,
Holmes William, farmer, O
Hopewell John I, laborer,
Hunter John, farmer, O
Hunter Robert, farmer, O
Hunter William, farmer, O
Law John, farmer, O
Law Michael, farmer, O
Law Stewart, farmer, O
Law William T, farmer, O
Logue Burpee, farmer,
Logue Charles, laborer,
Maggs A Bowman, prin grammar school
Mahoney Daniel, farmer, O
Mahoney Joseph, farmer, F S
Mahoney Michael, farmer, O
Maxwell John, farmer, O
McAllister Archibald, farmer, O
McAllister A T, farmer, O
McAllister Charles, laborer, O
McAllister, James, Farmer, O
McAllister John, laborer, O
McAllister Willian, farmer, O
McDermott George, farmer, O
McDermott Samuel A, farmer, O
McDermott William, carpenter and general dealer, O
McKeague Archibald, farmer, F S
McKeague Charles A, farmer, F S
McKeague William, farmer, O

ASK for Clapperton's SPOOL COTTON. Try It.
WM. CLAPPERTON & CO., MONTREAL

McKinney John, farmer, O
McLaughlin Rev Neil, Methodist,
McMulkin Charles, farmer, O
Millidge John T, laborer,
Nevers Malcolm C, laborer,
Nevers William A, shoemaker, T
Norwood Russell, laborer,
Norwood William, farmer, O
Osborn Henry, farmer O
Otty Norvie H, farmer, O
Owens George L, farmer, F S
Owens James E, laborer,
Owens Joseph C, farmer, F S
Owens Michael, farmer, O
Perry Horace G, student
Perry Thomas W, high sheriff Queens County
Peters T Sherman, farmer O
Porter Frederick W, farmer, O
Porter John, farmer, O
Purvis David, farmer, O
Purvis George, farmer, F S
Purvis Samuel, farmer,
Redstone Thomas W, grist mill, O
Reid James, farmer,
Reid J Franklin, laborer, O

SCOTT BROS, Steam Saw Mill and Carriage Factory
See adv page 981

Scott Cameron L, carriage maker, O
SCOTT C FREDERICK, of Scott Bros
SCOTT RUPERT DeB, of Scott Bros, O
Shields John, farmer, O
Simpson Elizabeth, wid Ed, boarding house
Simpson Mrs George, wid
Simpson William P, farmer, O
Stockford David W, farmer, O
TUCK LEVI, postmaster, O
Vail Albert, ferryman
Weston Miss Annie, school teacher
Weston George, farmer,
Weston G William, farmer, T
Weston Harvey, mate str May Queen
Weston Howard C, farmer, O
Williams, Ebenezer, farmer, O
Williams Frederick, laborer,
Williams Gilbert A, carpenter, O
Williams Prussia P, farmer, O

The St. John Sun. DAILY, 8 pages, $5.00 a year.
WEEKLY, 16 pages, $1.00 a year.
THESE ARE THE LEADING PAPERS OF THE MARITIME PROVINCES.
The Sun Printing Company, L'td., - - St. John, N. B.

CONFEDERATION LIFE ASSOCIATION.

A CANADIAN COMPANY. Head Office, TORONTO.

Assets, Dec 31st, 1895, - - - $ 5,324,439
Insurance in Force, Dec. 31st, 1895, - 26,611,718
Income, 1895, - - - - - 1,062,642

G. W PARKER, - - General Agent.

F. W. GREEN, Halifax, Manager for Maritime Provinces.

QUEENS COUNTY.

POST OFFICES IN QUEENS COUNTY.

Akerly.
Annidale.
Armstrong's Corner.
Babington.
Balleden.
Belyea's Cove.
Big Cove.
Blakely.
Brigg's Corner.
Brookvale.
Cambridge.
Canaan Rapids.
Carpenter.
Central Cambridge.
Central Hampstead.
Cherry Vale.
Chipman.
Clarendon Station.
Clark's Corner.
Clones.
Coal Creek.
Coal Mines.
Cody's.
Cole's Island.
Cox's Point.
Cumberland Bay.
Cumberland Point.
Daniel.
Douglas Harbor.
Duck Creek.
Enniskillen Station.
Ferris.
Flower's Cove.
Forks.
Fulton Brook.
Gagetown.
Gaspereaux.
Gaspereaux Station.
Hamilton Mountain.
Hampstead.
Harley Road.
Henderson Settlement.
Hibernia.
Highfield.
Hunter's Home.
Huestis Landing.
Ida.
Inchby.
Jemseg.
Jenkins.
Johnson.
Lake.
Lakeview.
Lawson.
Long Creek.
Lower Cambridge.
Lower Gagetown.
Lower Salmon Creek
McAlpines.
McDonald's Corner.
McDonald's Point.
Mill Brook.
Mill Cove.
Mouth of Jemseg.
Narrows.
New Canaan.
Newcastle Bridge.
Newcastle Creek.
New Jerusalem.
Oakham.
Olinville.
Otnabog.
Petersville.
Petersville Church.
Polleyhurst.
Robertson's Point.
Salmondale.
Scotch Town.
Shannon.
Sheba.
Shortholme.
Soho Lake.
South Clones.
Speight's Corner.
Starkey's.
Summer Hill.
Sypher's Cove.
The Range.
Thorne Town.
Upper Coal Creek.
Upper Gagetown.
Upper Gaspereaux.
Vincent.
Upper Hampstead.
Upper Otnabog.
Victory.
Waterborough.
Welsford.
White's Cove.
White's Point.
Wickham.
Wiggins.
Willow Dale.
Young's Cove.

EXPLANATION OF LETTERS AFTER EACH NAME: O., for Owner of Property; T., for Tenant; F. S., for Farmer's Son; S. O., for Son of Owner; F. & O., Fisherman and Owner.

Ackerman Geo, labr, Up Gasperux, fs
Ackerman G, labr, Up Gaspereaux
Ackerman Nelson, far, Up Gasper, t
Ackerman Robt, far and lmn, B Cor, o
Akerley Adam, far, Big Cove, o
Akerley Amos, far, Big Cove, o
Akerley Bev, far, Big Cove, f s
Akerley Brad H, far, and p m, Akly, o
Akerley Chas, far, Big Cove, o
Akerley C H, gen dlr, Narrows, o
Akerley D W, labr, Newcastle Creek
Akerley Eldon, M M, far, McD's Pt, fs
Akerley Gar, far, Akerley, o
Akerley Geo L, labr, Newcastle Ck, o
Akerley Holland, far, Big Cove, o
Akerley H M, far, Big Cove, f s

The EQUITABLE Life Assurance ....Society....

OF THE UNITED STATES.

January 1st, 1896.

Assets, ...	**$201,009,388**
Surplus, 4 per cent., ...	**40,624,012**
Outstanding Assurance, ...	**$912,509,553**

B. A. FIELDING, Manager for the Maritime Provinces

Office: Queen Building, Hollis St., - - Halifax, N. S.

W. B. KELLOGG, Cashier.

Akerley Jas L, far, Narows, o
Akerley Rain E, far, Big Cove, o
Akerley R B, far, Narrows, o
Akerley Robert D, far, McD's Point, o
Akerley Smith D, far, Big Cove, f s
Akerley Wm, far and p m, Big Cv, o
Albright Mrs C, p m, Sypher's Cove
Albright Henry T, far, Sypher's Cv, t
Alcorn Chas, far, Annidale, o
Algee Wm, far, Mill Cove, o
Allan David, labr, Gaspereaux
Allen Geo, far, Lawfield, o
Allan Geo, jr, labr, Coal Creek
Allen Geo W, labr, Coal Creek, o
Allan Isaac A, far, Up Gaspereaux, o
Allen John, far, Douglas Harbor, o
Allen Peter S, far, Douglas Harbour
Allan Thos, labr, Chipman
Allan Wm, far, Chipman, t
Allen Wm, shmkr, Hampstead, o
Allingham Jas, far, Petersville Ch, o
Allingham Wm H, far, Petersville C,o
Alward Albert, far, Cherry ale, t
Alward David, far, New Canaan, o
Alward Fred H, far, Cherry ale, o
Alward Hiram, labr, White's Cove
Alward Wm, far, Cherry ale
Anderson Henry D, far, Paterson Set,o
Anderson Robt, gen dlr, Arm Cor, t
Appleby Benj, labr, Lawfield, t
Appleby Benj, far, Narrows, o
Appleby Edw, far, Lawfield, o
Appleby Edw W, far, Lawfield, o
Appleby Guil, far, Lawfield, f o
Appleby Jane, wid Edw, Lawfield
Appleby Capt John, far, Lawfield
Appleby Jud, far, Central Cambridge
Appleby Saml, far, Huestis Landing,o
Appleby Thos, far, Lawfield, o
Appleby Thos, far, Huestis Land, f s
Appleby Thos, labr, Narrows
Armstrong A F, physcn, Cody's, o
Armstrong Geo, far, Armstrong's Cr, o
Armstrong John, far, Thorne Town, o
Armstrong John J, far, Lawfield, o
Armstrong John S, far, Lawfield, o
Armstrong Mal, far, Thorne Town, o
Armstrong Mary, wid John, Arm Cor
Armstrong Mrs M A, p m, Arm Cor
Armstrong Wm, far, Summer Hill
ARMSTRONG REV W B, Epis, Welsford
Armstrong Mrs W T, wid, Thorne Tn
Arseneau Jer, far, Enniskillen Sta, o
Austin David A, labr, Gaspereaux, fs
Austin Fred W, labr, Gaspereaux
Austin Geo F, labr, Up Gaspereaux
Austin John, far, White's Cove, o
Austin Saml, far, Mill Cove, o
Austin Mrs Saml, wid, Gaspereaux
Austin Wm T, far, Gaspereaux, f s
Babington B C, far, Cumb Point, f s
Babington Jas, far and p m, Babtn, o
Babington John C, far, Babington, fs
Babington Robt C, far, Babtn, f s
Bailey Mrs A, gen dlr, Newcastle Ck
Bailey Chas E, far, Newcastle Ck, o
Bailey Chas S, far, Newcastle Ck, f s
Bailey Duncan, far, Newcastle Ck, o
Bailey Holly S, far, Newcastle Ck, o
Bailey Holly S, far, Newcastle Ck, o
Bailey Jas, far, Newcastle Creek, o
Bailey Jas E, far, Newcastle Ck, o
Bailey John B, far, Newcastle Ck, o
Bailey L J, labr, Newcastle Creek, f s
Bailey Rachel, wid Gid, p m, New Ck
Bailey Stan M, far, Newcastle Ck, f s
Bailey Thos O, far, Newcastle Ck, f s
Baird Mrs Cath, wid Fran, Salmon Ck
Baird Chas G, far, Lr Salmon Creek,o
Baird Harry, far and p m, Sal Ck, f s
Baird Isaac W, far, Chipman, f s
Baird Robt S, far, Lr Salmon Creek,o
Baird Robt T, far, Lr Salmon Ck, f s
Baird Saml, far, Chipman, o
Baird Saml S, far, Up Gaspereaux, o
Baird Saml W, bdg con, Chipman, o

R. CRUIKSHANK,

INSURANCE BROKER AND GENERAL AGENT,

P. O. Box No. 67.

SAINT JOHN, N. B.

General Agent for New Brunswick of the **STAR LIFE ASSURANCE SOCIETY.**
of London, England.
Established 1843. **Assets, $18,000,000.**

Sub-Agent of the GUARDIAN FIRE INSURANCE COMPANY,
of London, England.
Established 1821. **Assets, $22,000,000.**

Sub-Agent of THE TRAVELLERS' ACCIDENT INSURANCE COMPANY,
of Hartford, Connecticut, U. S.
Established 1863. **Assets, $3,000,000.**

Baird Thos A, far, Chipman, o
Baker Rev Geo R, Bapt, Cumbland By
Balmain Asa, far, Douglas Harbor, o
Balmain Braz B, far, Scotch Town, o
Balmain Mrs Car, wid, Scotch Town
Balmain Chas A, far, Scotch Town, f s
Balmain Chas H, far, Douglas Har, o
Balmain David, far, Scotch Town, o
Balmain Emily, wid A, p m, Doug Hr
Balmain Harry, far, Scotch Town, o
Balmain Harry G, far, Scotch Tn, f s
Balmain Henry, far, Scotch Town, o
Balmain Hez, far, Douglas Harbour, o
Balmain Jacob, far, Scotch Town, o
Balmain John, far, Scotch Town
Balmain John, seaman, Scotch Town,o
Barnes Fredk, carpt, Cambridge
Barnes W B, gen agt, McDonald Pt,o
Barnett Geo E, far, Pollyhurst, o
Barnett Geo W, far, South Clones, o
Barnett John, far, Pollyhurst, o
Barnett John, sr, far, South Clones, o
Barnett Robt, far, Pollyhurst, o
Barnett Wm, far, Pollyhurst, o
Barry Edw, jr, far, Petersville, o
Barry Wm, far, Petersville, o
Barton Albert E, far, Coal Creek, o
Barton A E, teacher, Cody's
Barton Alonzo F, blksth, Range, o
Barton Andrew, far, Range, f s
Barton Andrew E, far, Cumberland B,o
Barton Arthur E, teacher, Coady's
Barton Carey N, schl tchr, Mlvle, Y Co
Barton Chas, jr, far, Cox's Point, o
Barton Chas W, far, Cumberland By,o
Barton Conrod, far, Range, o
Barton Edw, far, Cumberland Bay, o
Barton Ever, seaman, Cox's Point
Barton Fredk E, labr, Cox's Point
Barton Geo, far, Flower's Cove, o
Barton Geo A, far, Cumberland Bay,o
Barton Geo E, far, Range, o
Barton Geo P, sr, far, Range, o
Barton Geo P, jr, gen dlr, Cox's Pt, o
Barton Harvey, mstr mar, Salmon Ck
Barton Henry, far, Cumberland Bay,o
Barton Herb O, far, Cumberland By, fs
Barton Mrs Isaac, wid, Cumberland B
Barton Jar E, blksth, Cumbland By,o
Barton Mrs Jas A, wid, Cox's Point
Barton John, far, Newcastle Creek, o
Barton John B, far, Armstrong's Cr, o
Barton John D, far, Range, o
Barton John R, far, Waterborough, o
Barton Mrs John R, gen dlr, Range
Barton Jos, farfi Cumberland Bay, o
Barton Jud L, gen dlr, Range, o
Barton Luke, labr, Cumberland Bay
Barton Peter M, labr, Range
Barton Mrs P, wid G, Range
Barton Saml E, far, Cumberland By,o
Barton Thos, far, Armstrong's Cor, o
Barton Thos, far, Cox's Point, o
Barton Wm A, sea capt, Range, o
Barton Wm E, seaman, Range
Barton Mrs Wm G, wid, Cum Bay
Barton Wm O, seaman, Range, o
Barton Wm S, far, Cox's Point, o
Barton Zeph, labr, Cox's Point
Bates Robt, far, Mouth Jemseg, o
Bates Wm, far, Mouth Jemseg, o
Bayard Robt H, far, Welsford, o
Beach Chal, far, Hunter's Home, o
Beach David K, far, Hunter's Home,o
Beach Gilbert P, far, Willowdale
Beach Jos S, far, Hunter's Home, o
Beattie Wm H, far, Wickham, t
Beck Jas E, far, Hunter's Home, o
Beck Saml, far, Coal Mines, o
Beckett Geo, far, Hamilton Mount, o
Beckett Saml, far, Inchby, o
Beckett Thos, far, Inchby, o
Beckwith Hor Mrs, far, Mill Cove
Bell Jas, far, Armstrong's Corner, o
Bell Mary F, wid Wm, Petersville Ch
Bell Wm Isaac, far, Armstrong's Cr, o
Belyea Albert, far, Carpenter, o
Belyea Alex, far, Speight's Corner, o



MILLER BROS.,

DEALERS IN HIGH GRADE

PIANOS AND ORGANS.

The Karn, Reimers, Weber (N. Y.) and celebrated KARN Organs.

—ALSO—

Sewing Machines,

New Raymond, New Williams, Wheeler & Wilson.

☞ Send for Catalogue and Price List.

101 & 103 Barrington St.,

HALIFAX, - - N. S.

Belyea Alfred D, far, Speight's Cor, o
Belyea A E, far, Narrows, o
Belyea Chas L, far, New Jerusalem, o
Belyea Chas L, far, Narrows
Belyea Chas W, far, Speight's Cor, o
Belyea Fred M, mas mar, Wickham
Belyea Gar, mastr mar, Wickham, o
Belyea Geo, far, Olinville, o
Belyea Geo H, far, Narrows
Belyea Geo N, far and p m, Bel Cv, o
Belyea Geo R, far, McDonald's Pt, o
Belyea Gilb, far, Wickham, f s
Belyea Jas, far, Gaspereaux Sta, o
Belyea Jas T, far, Wickham, o
Belyea Jas W, jr, far, Belyea's Cv, o
Belyea Jas W, sr, far, McD's Pt, o
Belyea John McD, far, Cen Cambdge, o
Belyea Mrs Jos, wid, Mouth of Jemseg
Belyea J R, far, Narrows
Belyea Lev, far, Belyea's Cove, o
Belyea Lev A (J P), schl tchr, Hmpstd
Belyea Mrs Pay, wid, Lower G'town
Belyea Robt T, far, Olinville, F S
Belyea Thos S, far, Narrows, o
Belyea Wm A C, far, McD's Point, o
Belyea Wm H, far, Olinville, o
Belyea Wm H, far, Narrows, o
Belyea Wm L, far, Olinville, o
Belyea W L, far, Greenwich K Co, o
Bennett Geo, jr, seaman, Sal'dale, fs
Bennett Capt Geo, far, Salmondale, o
Bennett Mrs Kate, far, Salmondale
Bernard Wm, sec man, Salmondale
Best Francis, far, Millbrook, o
Best John, far, North Forks, S Crk, Sunbury Co
Best Stephen, far, Brigg's Corner, o
Bishop Arch, tmstr, Gaspereaux, f s
Bishop Burb, far, Gaspereaux, o
Bishop Chas, labr, Gaspereaux
Bishop Elias, far, Upper Gaspereaux, o
Bishop Everett, labr, Gaspereaux
Bishop Geo, far, Gaspereaux, o
Bishop Geo, far, Up Gaspereaux, o
Bishop Geo E, labr, Gaspereaux
Bishop Jas, far, Brigg's Corner, t
Bishop Porter, labr, Gaspereaux
Bishop Robt, far, Gaspereaux, f s
Bishop Saml, tmstr, Brigg's Corner
Bishop Theo, labr, Gaspereaux
Bishop Wm R, mill labr, Chipman
Bishop Wm, sr, far, Up Gaspereaux, o
Black F C, far, Forks, o
Black Geo E, far, Forks, o
Black Jas, far, Wickham, o
Black Jas W, fireman, Wickham
Black Robt, far, Wickham, o
Black Robt, labr, Cambridge, o
Black W W, far, Cambridge, f s
Blakely And, far, Blakely, o
Blakely Danl, far, Blakely, f s
Blakely Edw, far, Blakely, o
Blakely Fran, far, Blakely, o
Blakely Geo T, labr, Blakey, o
Blakely John, far and p m, Blakely, fs
Blizzard Chas, labr, Wickham
Blizzard Jas, labr, Wickham
Blizzard Oliver, labr, Narrows
Blizzard Oliver, jr, far, Narrows, o
Blizzard Solomon, far, Narrows, o
Boyle Geo, far, Pollyhurst
Boyle James, far, Pollyhurst, o
Boltier Major, mlmn, Millstream, K Co
Bonnel Chas, far, Up Coal Creek, o
Bonnell Jos, far, Welsford, o
Bonnell Miss Rachel, p m, Up Coal Ck
Boone Ira, far, Clarendon Station, oc
Bostwick David, far, Wickham, o
Bostwick Wm O, far, Wickham, f s
Botsford Chas B, far, Young's Cove

ASSESSMENT SYSTEM. MUTUAL PRINCIPLE.

MUTUAL RESERVE FUND LIFE ASSOCIATION.

It Leads Where Others Follow.

The Largest Natural Premium Life Association in the World.

Record in 15 Years,	
Death Claims Paid, - -	$308,659,371
Reserve or Emergency Fund,	25,000,000
Have Saved to Policy Holders over	3,435,026
	40,000,000

RATES 40 PER CENT. BELOW OLD SYSTEM COMPANIES.

Good Openings in Agency Department for Live Men.

W. J. MURRAY, General Manager Maritime Provinces,
Metropole Building, HALIFAX, N. S. Branch Office, ST JOHN, N.B.

Boyd Andrew, farm labr, Up G'town
Boyd Chas, far, Up Gagetown, oc
Boyd Jas, far, Sheba, o
Boyd Jas, far, Shannon, o
Boyd Jas, jr, labr, Up Gagetown
Boyd John, far, Chipman, o
Boyd John, far, Annidale, o
Boyd Leslie, far, Sheba
Boyd Major, far, Up Gagetown, o
Boyd Miss Martha, spinster, Up Gtwn
Boyd Robt, far, Chipman, o
Boyd Thos, labr, Annidale
Boyd Thos, far, Up Gagetown, o
Boyd Thos J, far, Cole's Island, f s
Boyd Wm, far, Cole's Island, o
Boyd Wm A, labr, Annidale, o
Branscombe Arthur M, far, Range, o
Branscombe Arthur W, smn, Rnge, fs
Branscombe D A, far, Belle Isle, K C,o
Branscombe Doug, far, Bell Isle, KC, o
Branscombe Emery, blksth, Chipmn, o
Branscombe Henry, far, Range, o
Branscombe Herb N, far, Range, f s
Branscombe H O, far, Cum Bay, o
Branscombe Nat, far, Range, o
Branscombe Ray, far, Cum Bay, f s
Branscombe Thos A, far, Range, f s
Branscombe Thos H, far, Cum Bay, o
Branscombe Wm A, seaman, Range, o
Braydon Geo, far H,matloin IUGb,fd
Braydon Geo, far, Hamilton Mount, o
Braydon John, far, Olinville, o
Breen John, sr, far, Petersville, o
Breen John, jr, blksth, Petersville
Breen Patk, far, Petersville, f s
Briggs David, labr, Up Gagetown, o
Briggs Geo H, far, Gaspereaux, o
Briggs Herb O, labr, Brigg's Corner
Briggs Hiram, far, Brigg's Corner, o
Briggs John, far, Brigg's Corner, o
Briggs Levi H, far, Brigg's Corner, fs
Briggs Stephen S, p m, Lake Stream
Briggs Wentworth, labr, Up G'town,o
Briggs Wm, far, McDonald's Corner,o
Brittain John, far, Olinville, o
Brittain Wm H, str ctr, Welsford
Brogan Jas, mill labr, Chipman, o
Brogan John, far, Chipman, o
Brogan John, far, Willowdale, o
Brogan Rich, labr, Chipman
Brogan Wm, labr, Chipman
Brooks Alfred J, far, Up Gagetown, o
Brooks Fredk, far, Up Gagetown, f s
Brooks Harry, far, Up Gagetown, o
Brooks Henry A, labr, Up Gagetown
Brooks Louis, far, Up Gagetown, o
Brooks Wm F, far, Up Gagetown, o
Brooks Wm H, far, Up Gagetown, o
Brophy Edw, far, Petersville, o
Brown Andrew, far, Chipman, o
Brown Benj, far, Cumberland Bay, o
Brown Mrs Carleton, wid, Hibernia
Brown Danl, far, Gagetown, o
Brown Danl, far, Gaspereaux, o
Brown Fred, far, Harley Road, o
Brown Geo A, far, Up Coal Creek
Brown Geo P, Lake iew, o
Brown Geo W, far, Hibernia, f s
Brown Geo W, far, Lake View, f s
Brown Gideon, labr, Coal Mines
Brown Ginas, far, Harley Road, f s
Brown Hugh A, far, New Jerusalem,o
Brown Irvin, far, Chipman, o
Brown Isaac W, far, Hibernia, oc
Brown Jas, far and p m, Coal Ck, o
Brown Jas, far, Cherry Vale, o
Brown Jas E, blksth, I, Hibernia
Brown John, far, Cox's Point, o
Brown John A, far, Coal Mines, t
Brown John D, far and p m, H Rd, o
Brown John T, far, Cumberland Bay,o
Brown Moses, far, Coal Mines, o
Brown Moses G, far, Chipman, F S
Brown Thos, far, Up Coal Creek, o
Brown Mrs Thos, wid W, Hibernia
Brown Wm, far, Hibernia, o
Brown W H, far, Coal Mines, o
Brown Yourick, far, Cumberland By,fs



ALBION
HOTEL.
HALIFAX, N. S.
Grant Bros.,
PROPRIETORS.
TERMS 1.50 PER DAY.
Heated Throughout
With Hot Water.

THE MOST CENTRAL HOTEL IN THE CITY.

Burgess Alf E, far, New Jerusalem, o
Burke Enoch M, far, Range, o
Burke Geo F, gen dlr, Range
Burke Mrs Geo, wid, Range
Burke Wm R, p m, Range, o
Burns Chas, far, Petersville, o
Burns Geo, far, Welsford
Burns Jacob, far and p m, Mill Cv, o
Burns Jas, far, Blakely, o
Burns John, sr, far, Petersville, o
Burns John, jr, far, Eniskillen Sta, o
Burns Patk, far, Enniskillen Station, o
Burns Saml C, far, Jemseg, o
Burns Thos, far, Blakely, o
Burnley Edw, far, Clarendon Station
Burpee I C, far and p m, Up Gtwn, o
Burpee W H H, far, UpGaspereaux, o
Burton Geo R, far, Welsford, o
Burton John, far, Welsford
Butler Harry, far, Newcastle Creek, oc
Butler Jas A, far, Newcastle Creek, o
Butler Jas W, far, Flower's Cove, o
Butler John, far, Eniskillen Sta, t
Butler John S, gen dlr, Ennis Sta, o
Butler J Sid, far and blksth, F Cv, o
Butler J Stan, far, Flower's Cove
Butler Mich, far, Enniskillen Sta, o
Butler Rich, far, Eniskillen Station, o
Butler Rich A, far, Enniskillen Sta, o
Butler Scott W, far, Flower's Cv, f s
Butler Tim, far, Enniskillen Sta, f s
Butler Walter S, far, Sypher's Cove, o
Callaghan Hugh, far, Harley Road
Callaghan John, far, Henderson, o
Callaghan Leslie, far, Brigg's Corner, o
Cameron Mrs Chas, wid, Hampstead
Cameron Gilbert, far, South Clones, o
Cameron Hugh, far, Mill Cove, o
Cameron Jas E, far, Up Hampstd, oc
Cameron Joshua, far, Evandale, KC, o
Cameron Sol, far, Up Hampstead, o
Cameron Wm, far, Mill Cove, o
Camp Abiatha F, far and mar, Jem, o
Camp A, jr, far, Mouth Jemseg, o
Camp Alonzo B, far, McDonald's Cor
Camp Geo L, mariner, Jemseg
Camp Geo W, far, McDonald's Cor, fs
Camp Geo W, far, McDonald's Cor, o
Camp John J, far, Jemseg, o
Camp Saml B, far, McDonald's Cr, fs
Campbell Jas, far, Mouth Jemseg, o
Campbell John, far, Cole's Island, o
Campbell Rev R L, Meth, Jerusalem
Capen Douglas, labr, Coal Creek
Capen Emery D, labr, Coal Mines
Capen Enoch, far, Newcastle Bridge, fs
Capen Fredk, far, Newcastle Bdg, f s
Capen Geo A, labr, Coal Creek, f s
Capen Howard D, far, Coal Mines, o
Capen Roland, far, Newcastle Bdg, o
Carle Mrs Edw, wid, Hampstead
Carle Geo, far, Scotch Town, o
Carle Geo R, quarryman, Hampstd, i
Carle Henry H, far and p m, S Town, o
Carle Isaac H, far and blksth, C's C, o
Carle J R, far, Clark's Corner, f s
Carle Orland H, labr, and fisnm, M Lk
Carle Thos F, far, Clark's Corner, f s
Carmichael Dun, far, Highfield, o
Carmichael J S, far, White's Pt, f s
Carmichael Thos, far and p m, W Cv, o
Carney Wm, far, McDonald's Cor, o
Carpenter Arch, far, Cambridge, o
Carpenter A R, far, McDonald's Point
Carpenter Chas, far, Queenstown, o
Carpenter Coles H, far, McDonald's Pt
Carpenter Danl B, far, Carpenter, o
Carpenter Geo W, far and pm, John, o
Carpenter Icaas W, far, Carpenter, o
Carpenter Jacob W, far, Cambridge, f s
Carpenter J T H, far and pm, Crpntr, fs
Carpenter T M, gen dlr, Wickham, o
Carpenter Rev Thos W, F S Baptist, Carpenter, o



MADE ONLY BY

The Lunenburg Iron Co., Ltd,

LUNENBURG, N. S.

And for sale in New Brunswick only by

J. E. WHITTAKER & CO.,

ST. JOHN, N. B.

Cartin Arch, far, Waterborough, o
Case Ambrose, gen dlr, Wickham
Case A B, labr, Wickham, f s
Case D C, far and gen dlr, Wickham, o
Case Maurice, far, Petersville, o
Chambers Edwd, blksmth, Jemseg
Chapman Chas, far, Sypher's Cove, o
Chapman Jas, far, Newcastle Creek, o
Chapman John, far, Newcastle Ck, f s
Chapman Jos, far, Newcastle Creek, o
Chapman S S, far, Hunter's Home, o
Chapman Wm, far, Newcastle Creek, o
Chapman Chas, far, Welsford
Charters Burn, far, Welsford
Charters David, far, Welsford, o
Charters John, far, Welsford, o
Chase Abraham, far Up Gagetown, o
Chase A C, far, Clark's Corner, o
Chase Arthur C, far, Cambridge, t
Chase Earl D, far and blksmth, Bgs C, o
Chase Mrs Elihu, wid, Up Gagetown
Chase Geo, far, Clarks Corner, o
Chase Geo, far, Brigg's Corner, o
Chase H P, far, Cambridge, f s
Chase Harvey, far, Up Gagetown, o
Chase H, far, Clarks Corner, o
Chase Jas H, far and pm, Clark's C, o
Chase R F, far, Brigg's Corner, o
Chase Winslow, far, Clark's Corner, o
Chase Mrs W N, wid, McAlpine
Cheney Wm J, gen dlr, Hampstead, o
Chisholm John, labr, Stewarton, K C, fs
Chisholm P, far, Stewarton, K C, o
Chittick Herbert, far, Johnston
Chittick Jas, far, South Clones, o
Clark Aaron B, far, Canaan Forks, o
Clark Alex, far, Donglas Harbor, o
Clark And, far, Up Gaspereaux, o
Clark Benj, far Up Gaspereaux, o
Clark C W, far, Cherry Vale, o
Clark Chas, far, Chipman, oc
Clark Chas, far, Heustis Landin, o
Clark Chesley B, far, Flower's Cove, o
Clark Clarence H, far, Scotchtown
Clark David C, far, Donglas Harbor, o
Clark Rev D McD, Presbytn, Chipman
Clark Elisha, far, Inchby, o
Clark Francis E, far, Forks, f s
Clark Frank, far, Young's Cove, o
Clark Geo, far, Cumberland Bay, o
Clark Geo F, labr, Jemseg
Clark G N, far and pm, Huestis Ldg, o
Clark G A, far, Cherry Vale, o
Clarke Isaac, far, Huestis Landing, o
Clark Isaiah, far, Up Gaspereaux, o
Clark James, mechanic, Forks
Clark Jesse, far, Forks, oc
Clark J Harvey, far, Donglas Harbor, o
Clark J (Red Bk), far, Harley Road, o
Clark Odbur, labr, Up Gaspereaux, o
Clark Robt, far, Chipman, o
Clark Silas S, J P, ptsmr, Forks
Clarke Steven E, far, Hibernia
Clarke Wilbur A, labr, Chipman
Clark Wm (Gasp), far, Gaspereaux, o
Clark Wm (Ws s), far, Iron Bd Cove, o
Clark Wm, sr, far, Cumberland Bay, o
Clark Wm, jr, far Cumberland Bay, f s
Clark Wm H, far, Mth Jemseg, o
Clay A H, gen dlr, htl and pm, C Bay, o
Clowes John C, far, Up Gagetown, o
Coakley A, far, Donglas Harbor, o
Coakley Chas M, far, Donglas Har, f s
Coakley Jere, far and c mnr, Ncstle B, fs
Coakley J, far and c mnr, Ncstle Bdg
Coakley J, jr, far and c mnr, N Bdg, fs
Coakley M, far and c mnr, N Bdg, f s
Coakley V A, far, Newcastle Bdg, f s
Cochran Geo, far, Olinville, o
Cochran Isaac, far, Welsford, o
Cochrane Jas W, far, Welsford, o
Cochran John A, far, Olinville, o
Cochran Joseph, far, Olinville, o
Cody Asa L, far, Cody's, o
Cody G K, far and gst mill, Cody's, o
Cody H A, student, Cody's, f s
Cody W S, far, Cody's, o
Coes Butler, far McDonald's Corner, o
Coes Edwd, far and carpt, C Cmbdge, o
Coes H, far, McDonald's Corner, f s
Coes R H, carpt and s ml, McD's Cor
Coes S A, carpt, McDonald's Cor, f s
Cogger Brian, far, Ookham, o
Cogger Ptk, far, Norton, Kings Co, o
Cole A B, labr, Cole's Island, f s
Cole Benj, far, Welsford, o

G. G. & W. C. KING,

DEALERS IN

Groceries, Dry Goods, Hardware, Boots, Shoes, &c

UNDERTAKERS' SUPPLIES KEPT ON HAND.

Also Manufacturers PINE and SPRUCE LUMBER, LATHS, SHINGLES, Etc.

CHIPMAN, N. B.

Cole Bradbury, far, Waterborough
Cole Chas E, far, Hunter's Home, o
Cole Elias, far, Cole's Island, o
Cole Geo, far, Cole's Island ,o
Cole John E, lmbrmn, Cole's Island, o
Coles Edwd J, far, Gaspereaux Station
Coleman Bartholomew, labr, Ferris
Coleman James, far, Shannon, o
Coleman John, far, Shannon, o
Coleman Robert, far, Shannon
Coleman Sarah, wid John, Shannon
Collins John, far, Range, o
Colwell Albt B, far, McAlpine, f s
Colwell Bev, miner, Jemseg, f s
Colwell C E, far and pm, McAlpine, o
Colwell Chas J, far, Jemseg, o
Colwell Chas M, far, Jemseg, o
Colwell C B, sr, far, Jemseg, o
Colwell C B, far, Jemseg, o
Colwell Davenport, far, Jemseg, o
Colwell E, far and pm, Robertsons Pt
Colwell F H, mariner, Jemseg, f o
Colwell Geo E, mariner, Jemseg
Colwell Geo L, far, McAlpine, o
Colwell Geo W, sr, far, Jemseg, oc
Colwell Geo W, jr, far, Jemseg, o
Colwell G W, far, Mouth Jemseg, o
Colwell James A, far, Jemseg, o
Colwell James R, far, Jemseg, o
Colwell J D, far, Jemseg, o
Colwell John, far, Jemseg, o
Colwell John L, far, Jemseg, o
Colwell Lemuel, far Ecotchtown, o
Colwell Merritt, far, Jemseg, o
Colwell Moses O, far, Jemseg, o
Colwell Robt, blksmth, Cmbld Bay, o
Colwell Saml, far, Scotchtown, o
Colwell Steph, tchr, Scotchtown
Colwell Willard, far, Cumberland Pt, o
Condon John, far, Ptersville, f s
Conden R, far and shoemkr, Peterville,o
Connell Chas s, far, Jenkins, o
Connors Bismarck, labr, Range
Connors Danl, far, Petersville, o
Connors James, far, Gaspereaux, o
Connors James, far, Gaspereaux, o
Connors Jere, far, Petersville, o
Connors Robt S, seaman, Range
Connors Wm, far, Range, o
Conroy John, far, Gaspereaux, o
Cook James F, far, Ferris, oc
Cook Jas, jr, far, Ferris, oc
Coombes Rev John, Baptist Cmbld Pt
Cooper Chris, far, South Clones, o
Cooper Harry A, far, South Clones, f s
Cooper Jas, sr, far, South Clones, o
Cooper Jas W, far, South Clones, o
Cooper John, far, South Clones, o
Cooper J H, far, Armstrong's Corner, o
Cooper J, far and pstmr, South Clones,o
Cooper J A, far, South Clones, f s
Copeland James, far, Chipman, o
Copeland Samuel, far, Chipman, o
Corbett Alfred M, far, Summer Hill, o
Corbett Geo M, jr, far, South Clones, f s
Corbett H M, blksmth, Amstg's Cor, o
Corbett James E, far, Clones
Corbett Jas T, far, Armstrong's Cor, o
Corbett John, far, Summer Hill, o
Corbett Robt, far, Armstrong"s Cor, o
Corcoran Daniel, far Johnston, o
Corcoran Denis, far, Johnston, o
Corcoran John B, Johnston, f s
Corcoran Thos, far, Johnston, o
Corey Abram, far, Cherry Vale, o
Corey, Alonzo, far, Waterborough
Corey Amos B, far, Cherry Vale ,o
Corey Cady, far, Cherry Vale, o
Corey David S, far, Forks ,o
Corey Freeman A, far, Cherry Vale, f s
Corey Jacob, far, New Canaan, o
Corey Jas L, far New Canaan, o
Corey Jarvis T, far, Cherry Vale, o
Corey Jason A, Cherry Vale, f s
Corey M S, far, Narrows, o
Corey Roland H, far, New Canaan, o
Corey Seldon, far, New Canaan ,o
Corey Thos D, far, New Canaan, o
Costen Fredk, far, Coles Island
Cox Mrs Jacob, wid, Cumberland Bay
Cox Jas W, far, Narrows, o
Cox John, far, Youngs Cove, o

LEGH R. WILSON,

Mauufacturer and Dealer in

LIGHT and HEAVY

HARNESS,

Whips, Robes, Blankets, Brushes, Combs, &c., &c.

Harness Repairing Promptly Attended to.

CHIPMAN, Queens Co., N. B.

Cox Mrs M Y, wid, Cox's Point
Cox R P, far, Newcastle Bridge, o
Cox Wellington, far Cambridge, o
Coy Amase, far and s ml, U Gagetn, o
Coy Amasa, jr, labr, Up Gagetown, s o
Coy Benj, far, Up Gagetown, o
Coy Chas, far, Up Gagetown, o
Coy David, far, Upper Gagetown, o
Coy Miss Fannie, spinster, Up Gagetwn
Coy Franklin, far, Up Gagetown, o
Coy Geo W, far, Up Gagetown, o
Coy Henry, far Up Gagetown, o
Coy Jas W, gen agt and ins, U Btn, o
Coy Jos, jr, far, Up Gagetown, o
Coy Nelson, far, Up Gagetown, o
Coy Mrs Sarah, wid, gen dlr, U Gtn, o
Coy W R, millman, Up Gagetown, o
Coyle Beresford, far, Victory, o
Coyle Robert, far, Victory, o
Coyle Wm, far, Newcastle Bdge, o
Craft Albert H, far, Belyea's Cove, f s
Craft E A, wid Robt D, Belyea's Cove
Craft Geo S, far, Belyea's Cove, f s
Craft John H, mariner, Belyea's C, f s
Craft Robt J, far, Shannon, o
Craft Stephen S, far, Shannon, o
Craft W H, far, Belyea's Cove, o
Craig Andrew, far, Chipman
Craig Henry, far, Chipman, f s
Craig Wm J, jr, far, Chipman, o
Crandall Elmer E, clerk, Chipman, o
Crandall Leonard, tchr, Chipman
Crawford And, far, Newcastle Creek, o
Crawford A K, far, Newcastle Ck, o
Crawford Christopher, Sheba, o
Crawford Elija, far, Sheba
Crawford Geo W, far, Ncstle Creek, f s
Crawford G B, far, Newcastle Ck, f s
Crawford Jas, far, Sheba, f s
Crawford Jas, jr, far, Sheba, o
Crawford J E, far, Sheba, f s
Crawford John, far Ncstle Bridge, f s
Crawford Jos, far, Newcastle Ck, o
Crawford Saml, far, Newcastle Ck, f s
Crawford Saml, far, Up Hampstead, o
Crawford T H, far, Up Hampstead, o
Crawford T H, jr, far, S S Queenstown
Crawford Thos W, far, F S Hibernia
Crawford Wm, far, Newcastle Creek, o
Crawford Wm, labr, Sheba
Crawford Wm, far, Up Hampstead, o
Creelock John, far, Sheba, o
Creelock Rich, far and carpt,
Cromwell Chas, far, Narrows, o
Cromwell Elizabeth, wid I, Narrows
Cromwell Jas A, far, Cambridge, o
Cromwell Jas A, far, Cambridge, o
Cromwell Malcolm, far, Narrows
Cromwell Seth B, far, Hunter's Home
Cross Henry, far, White's Point, o
Crothers A E, of Crothers & Davis, Up Gagetown, o
Crothers & Davis, saw mills, U Gagtn
Crother T B, of Crothers & Davis, Up Gagetown, o
Crothers Thos, far, Up Gagetown, o
Crouch G W, btmn and far, Mill Cove,o
Crozier Hazen, far, Welsford, o
Culbert John, far, Ferris ,o
Cullion Edward, far, Chipman, o
Cullion Hugh, far, Up Gaspereaux, o
Cullion Jas W, jr, Up Gaspereaux, f s
Cullion John, far, Chipman, o
Cullion Thos, far, Brigg's Corner, o
Curley Mrs Bernard, wid, Chipman
Curley Chas, far, Chipman, f s
Curley Owen, far, Chipman, o
Curley Wm, far, Chipman, o
Curran George, far, Lawson, o
Curran Mary, wid, Wm, Lawson
Curren Robert, far, Lawson, o
Currey A B, far and lmbrmn, C Vale, o
Currie Chas W, jr, sailor, Jemseg, f s
Currie Chas W, sr, far, Jemseg, o
Currey Geo, far, South Clones, o
Currie Geo H, mariner, Jemseg
Curry Gilbert H, far, Jemseg, o
Currey James, far, South Clones
Currie Richard, far, Jemseg
Currie Wm F, mariner, Jemseg, o
Currey Wm J, far, South Clones, o
Currier A R, far, Up Gagetown, f s
Currier Bradford, far, Up Gagetown, o
Currier Danl, far, Up Gagetown, o
Currier Enoch, far, Up Gagetown, o
Currier Geo C, far, Up Gagetown, f s
Currier Jas, far, Up Gagetown, o
Currier L, far and shoemkr, U Gtn, o
Daigle Angus, shoemkr, Chipman, o
Raigle Carle, sctn man, Chipman
Daigle John J, shoemkr, Chipman
Dale Mrs Joseph, wid, Up Gaspereaux
Dale Jos T, far, Summer Hill, o
Dale Saml, far, Up Gaspereaux, f s

ASK FOR Clapperton's Spool Cotton. TRY IT. Wm. Clapperton & Co., Montreal.

Daley Wm, far, Welsford
Dalton Jas, far, Harley Road, o
Darrah Alex, far, Gaspereaux
Darrah Andrew, far, Chipman, o
Darrah Jas, far, Salmon Creek, o
Darrah Jas (Midlands), far, Slmn Ck, o
Darrah J P, blksmth, Chipman
Darrah J, bsmth and crg mkr, Chpmn,o
Darrah Miss M, spnstr, Brigg's Corner
Darrah Robt, gen dlr, Olinville
Darrah Robt, far, Chipman, o
Darrah Mrs W, pr Chpmn htl, Chpmn
Davidson D, far, Up Gaspereaux, f s
Davidson W E, far, Up Gaspereaux, f s
Davis James I, far, Hibernia, o
Davis Jere, sr, Hibernia, o
Davis Jere, jr, far, Queenstown, o
Davis John, far, Hibernia, o
Davis Mrs Oliver, wid, Hibernia
Ravis Robt F, of Crothers & Davis, Up Gagetown, o
Day A M, far, McDonald's Point, f s
Day Arch, labr, Chipman
Day David, far, Brigg's Corner
Day Edwin, far, Inchby, o
Day George ,far, Brigg's Cor, o
Day George, sr, far, McDonald's Pt, o
Day Geo, jr, far, McDonald's Point, o
Day Jacob, jr, far, McDonald's Pt, f s
Day Jacob, far, McDonald's Point, o
Day Jerediah, far, Akerley, o
Day John, far, Shortholme
Day John, labr, Chipman
Day Solomon, far, Chipman, o
Day Wm H, far, Chipman, o
Dean C, far, Robertson's Point, o
Delong Mrs Danl, wid, Up Otnabog
Delong David, far, Hibernia, o
Delong Edward, far, Up Otnabog
Delong Mrs Flora, wid Geo, Shannon
Delong John, far, Up Otnabog
Delong J H, gen dlr and pm, Shannon,o
Delong Seth, far, Hibernia
Denmons D, far, Up Gaspereaux,
Denmons G, labr, Upper Gaspereaux
Denmons Rufus, far, Gaspereaux, o
Denmons R W, tchr, Brigg's Corner, f s
Denmons Thos, far, Gaspereaux, o
Denton Alfred A, far, Scotch Town, o
Denton Mrs Fredk, wid, Scotch Town
Denton Geo, miner and far, Scotch Twn
Denton Geo M, far, Clark's Corner
Denton H, far, Donglas Harbor, o
Denton John, far, Donglas Harbor, o
Denton Joseph, far, Scotch Town, o
Derrah Thos W, far, Speights Cor, o
Dewar Charles N, far, White's Pt, f s
Dewar Edwd, far, McDonald's Cor, o
Dewar Peter, far, McDonald's Corner, o
Dewitt Jas H, labr, Mth Jemseg
Dewitt Luke E, far, Mth Jemseg, o
Dibble Wm, far, Welsford, o
Dingee Alex, labr, Up Gagetown
Dingee Robert, labr, Up Gagetown
Dixon Jas A, gen dlr, Babington
Doherty Chas, far, Gaspereaux Stan, o
Doherty Jas, far, Cool Creek
Doherty Jere, far, Coal Creek, o
Doherty John, far, Mill Bank, o
Dolan Geo, far, Summer Hill
Dolan John, far Summer Hil, o
Dollar John, far, Hibernia, t
Donald A, blksmth, Summer Hill, o
Donald Arch, far, Summer Hill, o
Donald James, far, Olinville, o
Donald John, far, Vincent, f s
Donald John, far, Summer Hill, o
Donald Johnston, far Summer Hill, o
Doney M J, far, Thorne Town
Doney W H, gen dlr and p m, Thore Tn
Donovan Daniel, far, Petersville, o
Donovan Mrs Daniel, wid, Petersville
Donovan Jas E, far, Petersville, o
Donovan John, far, Petersville
Donovan P, far, Enniskillen Station, o
Donovan Patk, far, Hailey Road, f s
Dorgan Daniel, far, Petersville, o
Dougan Benj H, schl tchr, Inchby, i
Dougan Jas A, far, Up Otnabog, o
Dougan John A, far, Hampstead, o
Dougan Mrs J H, wid, Up Otnabog
Dougan Theo, far, Up Otnabog, o
Douglas Bruce, far, Inchby, oc
Douglas Danl, sr, far, Inchby, i
Douglas Duncan, far, Inchby, f s
Douglas Jos R, far, Inchby, o
Douglas Robt, far, Inchby, o
Douglas Wm H, labr, Inchby
Doyle Jas, ship carpt, Sypher's Cove, o
Drillon Mrs C, wid, Waterborough
Drillan Hiram, far, Coad Mines, o
Drillon Thos, seaman, Cumberland Pt, o
Drost Edwd, far, Salmon Creek, o
Drost Geo, labr, Salmon Creek
Drost Samuel, far, Chipman, o
Duffy James, far, Up Gaspereaux, o
Duffy John, far, Mth Jemseg, o
Duffy Patk, far, Mth Jemseg, o
Duffie P, gen dlr and pm, Hibernia, o
Dunbar D W, far, Brigg's Corner, o
Dunham C A, blksmth, Wickham, o
Dunham Geo W, carpt, Cody's, o
Dunham Isaac, blksmth, Wickham
Dunham J G, labr, Hampstead, i
Dunham M B, blksmth, Thorne Twn, o
Dunham Mrs M P, wid, Hampstead
Dunham S C, blksmth, Wickham, o
Dunn Alwood, far, Clones, f s

N.S. NURSERY. Plants and Cut Flowers
Halifax, N. S. At All Seasons.

Dunn E G, far, St John, o
Dunn Frank, clerk, Gaspereaux
Dunn James, far, Clones, o
Dunn John, far, Clones ,o
Dunn John, far, Inchby, o
Dunn John R, far, Inchby, o
Dunn Mrs Robt, wid, Brigg's Corner
Duplisea C, bkmn CPR, Enniskln Sta,o
Duplisea J, far, Enniskillen Station, oc
Duplisea J A, trkmn CPR, Gaspx Sta,o
Durland Wm L, far, Coal Creek, o
Durost Edwd, far, Jemseg, o
Durost Henry, far, White's Cove, o
Durost Jas, far, White's Cove, f s
Durost Wm, mariner, White's Cove, f s
Dwyer M, far, Brigg's Corner, o
Dyer Ernest, labr, Coal Creek
Dykeman Abram, far, Mth Jemseg, o
Dykeman B M, mariner, Mth Jemseg, o
Dykeman C D, gen dlr and pstmr, o
Dykeman C T, far, Mth Jemseg, o
Dykeman Ethelbert P, far, Jemseg, f s
Dykeman Fred, far, Mth Jemseg, o
Dykeman Fred A, far, Mth Jemseg, o
Dykeman Gilbert P, far, Wickham
Dykeman H S, far, Jemseg, o
Dykeman Jas, far, Mth Jemseg, o
Dykeman J M(far, Jemseg, f s
Dykeman J H, far, Jemseg, o
Dykeman Jos H, far, Jemseg, f s
Dykeman Medley, far, Mth Jemseg, f s
Dykeman Moses, far, Jemseg, o
Dykeman Thos C, trdr and far, Jem'g, o
Dykeman T L, far, Jemseg, o
Dykeman Wm, labr, Jemseg
Dykeman Wm H, far, Jemseg, o
Earle Mrs John, wid, Scotch Town
Earle Justice F, labr, Clark's Corner
Earle J Z, far, Donglas Harbor, o
Earle Steph N, mariner, Wickham, t
Earle S S, far and carpt, Clark's Cor, o
Earle T J Otty, physn, Young's Cove, o
Eatmon Jacob, far, Up Otnabog, o
Eatmon R M, labr, Up Otnabog, f s
Eatmon Simon, far, Up Otnabog, o
Ebbett Chas H, far, Lr Gagetown, o
Ebbett Fredk C, far, Lr Gagetown, o
Ebbett Lee, far, Lr Gagetown, f s
Elder David, Olinville, o
Elder Moses, far, Olinville, o
Elder Moses (Allice), far, Olinville
Elder Samuel, far, Olinville ,o
Elgee Merritt, far, Cumberland Bay, o
Elkin Edwd, far, Cumberland Bay, o
Elkin Howard, cl mine ownr, Cool Ck,o
Elkin Robt, far, Cumberland Bay, o
Elliott Andrew, far, Babington, o
Elliott Chris, far, Young's Cove, o
Elliott E A, far, Babington, f s
Elliott Geo, cooper, Cole's Island
Elliott Robt, far, Young's Cove, o
Elliott Thomas, far, Chipman, o
Elliott Wilkin, far, Cole's Island, o
Elliott Wm, far, Babington, f s
Ellison Harvey, far, Henderson
Ellison Mrs Marion, wid John, Hndrson
Elsworth Donald, far, Cumberland Pt,o
Elsworth Geo, far, Cambridge, o
Elsworth John, far, Cambridge, o
Emery David, sr, far, South Clones, o
Emery David, jr, far, South Clones, o
Emery George, labr, Up Gagetown
Emery John S, far, South Clones
Emery W Albert, far, Welsford, o
Ennis Wm, far, Cody's
Estabrooks Abraham, far, Up Gagtn, o
Estabrooks Chas F, far, Up Gagtu, o
Estabrooks Jas, far, Brigg's Corner, o
Estabrooks J Holland, far, Scotch T, o
Estabrooks N M, labr, Up Gagtn, oc
Estabrooks S P, far, Up Gagetown, o
Eastwood J, far, Gaspereaux Station, o
Eastwood Wm, far, Gaspereaux Sta, f s
Estey Fredk, labr, Up Gagetown
Estey Jacob, far, Up Gagetown, o
Fairweather Frank, labr, Chipman
Fairweather Fredk, labr, Chipman
Fairweather H, far, Cumberland By o
Fairweather Isaac, far and pm, Cd Pt
Fairweather Sheldon S, far, Cumbd Pt
Fanjoy Abel J, mariner, Jemseg, t
Fanjoy Albin C, labr, Waterborough
Fanjoy Arch, mariner, Jemseg
Fanjoy Benj B, far, Bellenden, o
Fanjoy B A, far, Bellenden, o
Fanjoy Mrs Chas, wid, Waterborough
Fanjoy Daniel S, far, Bellenden, o
Fanjoy Douglas, far, Waterborough
Fanjoy Duncan, far, Newcastle Bdg, o
Fanjoy Jos, far, Bellenden
Fanjoy Simon B, far, Waterborough, o
Fanjoy Simeon H, far, Waterborough,o
Fanjoy Wm, far. Waterborough, o
Fanjoy Mrs Wm, wid, Waterborough
Fanjoy Wint, far, Newcastle Creek, f s
Farrel Rev P, R C, Petersville
Ferguson Hy, schl tchr, Up Hampstead
Ferguson Hy H, agt, Up Hampstead
Ferguson Henry, far, South Clones, o
Ferguson R W, tchr, Hampstead, f s
Ferris Abraham, carpt, Jemseg
Ferris Mrs Alphonzo, wid, Young's Co
Ferris A Berton, far, Mill Cove, f s
Ferris Chas, far, Robertson's Point, o
Ferris Chas W, far, White's Cove, o

MOIR SON & CO. MOIR'S CHOCOLATES, NOTHING BETTER.

Ferris David A, labr, Cambridge
Ferris Donald H, far. White's Cove, o
Ferris Duncan, far, Waterborough, o
Ferris Edmund H, far, Mill oCve, o
Ferris George P, far, Mill Cove, o
Ferris George T, far, Waterborough, o
Ferris Herbert, far, Waterborough, f s
Ferris Mrs Hiram, wid. Waterborough
Ferris Isaac, far, Mill Cove, o
Ferris Jas B. mason, Waterborough
Ferris Jas, sr, far, Waterborough, o
Ferris John W, far, Mill Cove, o
Ferris Lee, far, aWterborough, f s
Ferris Lemuel, far, Mill Cove, f s
Ferris Lorenzo D, gen dlr, Bellenden
Ferris L P, MPP, far, White's Cove, o
Ferris Miles, far, Waterborough, f s
Ferris Nath, far, Brigg's Corner, o
Ferris Oliver, far, Waterborough, o
Ferris Mrs Saml, wid, Waterborough
Ferris Thos, far, White's Cove, o
Ferris Thos A, far, Waterborough, o
Ferris Wallace, far, Young's Cove, o
Ferris Wesley, far, Brigg's Corner, f s
Ferris Wm, far. Waterborough, f s
Ferris Wm E, far, Bellenden, o
Ferris Wm S, far, White's Cove, o
Ferris Wm J, far, Waterborough, o
Ferris Wrenford, far, Brigg's Cor, f s
Ferris W A, far, White's Cove, o
Ferris W B, far, Mill Cove, o
Fisher David, far and carpt, L Creek, o
Fisher George, far, Long Creek, o
Fisher John J, far, Young's Cove, o
Flaglor Fred, far, Hamilton Mount, o
Flemming And, far, Gaspereaux, o
Flemming A L, far, Gaspereaux, o
Flewelling Jas C, labr, Chipman
Flewelling Langin, far, Chipman, o
Flower Chas E, far, Flower's Cove, o
Flower Gilbert, Flower's Cove, o
Flower Jas, far, boatman, Flower's C,o
Flower Jas C, far, McDonald's Cor, o
Flower L I, tchr, McDonald's Cor, o
Flowers Mrs M P, wid, pstmr, Fl's C
Flower Porter, far, Flower's Cove, f s
Flower Reuben D, far, btmn, Fw's C, o
Foshay Miss A, spnstr, Jemseg
Foshay John W, far. Mth Jemseg, t
Foster Chas, far, Ookham, o
Foster David S, far, Henderson, o
Foster Rev Geo W, F Baptst, Hstead, i
Foster Isaac, far, Wickham, o
Foster James, sr, Henderson, o
Foster James H. far, Shannon, o
Foster John, jr, far, Shannon, o
Foster John P, far, Henderson, o
Foster Scott, far, Starkey, f s
Foster Thomas, far, Ookham, o
Foster Wm, far. Shannon, o
Foster Wm D, far, Wickham, f s
Fowler Alonzo, far, Cambridge, o
Fowler C W, labr, Narrows
Fowler Daniel, far, Gaspereaux, o
Fowler David, S, far, Lake iVew, o
Fowler Gabriel, far, Welsford, o
Fowler George, miller, Petersville
Fowler H, labr, frymn, Cambridge, o
Fowler Hy, jr, far, L Salmon Creek, o
Fowler Henry M, far, L Salmon Ck, o
Fowler Jas, pstmstr, Salmon Creek
Fowler John, far, Lw Salmon Cheek, o
Fowler Joseph A, far, Welsford
Fowler Joseph N, far, Cole's Island
Fowler Sarah, wid Geo A, Welsford
Fowler Wellington B, far, Welsford, o
Fowler C D, labr, Starkey, t
Fowler Horatio, far, Brookvale, o
Fowler Jas, far, Willow Dale, o
Fowlie Mrs Mich, pstmrs, Brookvale
Fowlie Steph, far, Brookvale, o
Fowlie Thos A, labr, Brookvale, o
Fowlie W Alex, far, Brookvale, o
Fox Abraham, carpt, Queenstown, o
Fox Fraser, Lr Gagetown, o
Fox Geo W, far, Lr Gagetown, o
Fox Isaac, far, Lr Gagetown
Frances Alex, far Olinville, o
Frances Geo, sr, far, Olinville
Frances Geo A, far, Speight's Cor, o
Frances James H, far, Olinville, o
Fraser Angus, labr, Brigg's Corner
Fraser I C, far and lmbr sclr, Chipman
Fraser John engine driver, Chipman, o
Fraser St Clair, far, Brigg's Corner, f s
Furlong A C, far, Shannon, o
Friel Chas, labr, Gaspereaux
Fridge Lemuel, labr, Brigg's Corner, o
Fulton Geo (R's s), far, Fulton Bk, f s
Fulton G (F's s), far, Fulton Brook, o
Fulton Jas, far, Fulton Brook, t
Fulton John C, far and pstmn, F Bk, o
Fulton Thos, sr, far, Fulton Brook, o
Fulton Thos, jr, far, Fulton Brook, f s
Fulton Wm, mill labr, Chipman
Gailey Andrew, far, Sumner Hill, o
Gailey John J, far and shmkr, S Hill, o
Gale Alex, far, Young's Cove, o
Gale Benj S, seamn, Cumberland B, f s
Gale Eben T, far, Young's Cove, o
Gale Geo, far, Young's Cove, o
Gale Geo E, seamn, Cumberland B, f s
Gale Isaac, far, Young's Cove, o
Gale John, far, Young's Cove, o
Gale Mrs John, wid. Young's Cove
Gale Thos, far, Cumberland Bay, o

Write to The IRA CORNWALL CO., Ltd., 68 King Street, St. John, N. B., for their list of second-hand Bicycles.

Gale Wm H, far, Young's Cove, f s
Gallagher Frank, labr, Up Otnabog, fs
Galagher Jas, far, Up Otnabog, o
Galagher Jas E, lumb svr, Pollyhurst
Gallagher John, far, Enniskillen Sta, o
Gallagher John, far, Up Otnabog, o
Galagher J Hy, far, Enniskillen S, f s
Gallagher M, far, Enniskillen Sta, o
Gallagher P, far, Enniskillen Sta, f s
Gallagher Mrs P, wid, Gaspereaux
Gamblin G A, far and btchr, Starkey's
Gamblin Wm, far, Sheba, o
Gardner David, far, Hibernia, o
Gardner Isaac, millwgt, Hibernia, o
Gardner Mrs Jas, wid, Hibernia
Gardiner Jos, far, Hibernia, f s
Garrity Henry, far, Petersville, o
Garvey J, lmbrmn, Up Gaspereaux, o
Garvey Peter, far, Gaspereaux, o
Garvey Wm, labr, Gaspereaux
Gaunce Abraham, far, Round Hill, o
Gaunce Jere, far, Round Hill, o
Gaunce Leond, far, trdr, Up Hpstd, i
Gaunce Rev E, far, Up Hampstead, f s
Gerow Geo L, far, Wickham, o
Gilbert Wm, far, Cole's Island, o
Gilbert Wm, jr, far, Cole's Island, f s
Gilbert Edward, far, Olinville, o
Gilchrist Chas, far, McDonald's Cor, a
Gilchrist Jas, far, Johnston, o
Gilchrist Jas G, far, Up Hmpstd, f s
Gilchrist John, far, Up Hampstead, o
Gilchrist R E far, McDonald's Cor, f s
Glen Mat, jr, far, Fulton Brook, f s
Glendenning James, far, Big Cove, o
Globe Chas, far, Welsford, o
Godfrey Amie, wid, Thomas, Welsford
Godfrey John, sr, far, Welsford, o
Godfrey J A, far, Welsford, f s
Golding Bradford H, labr, Wckham, o
Golding Clifford, pntr, Hampstead, f s
Golding George, far, Jerusalem
Golding G N, far and ml ctr, Wkham, o
Golding Steph E, far, Wickham, f s
Golding Thos, far and mrnr, Wckhm, o
Golding W S, labr, Wickham, o
Goliner Rev A, Episcopal, Mt Jemseg
Gordon Gilford, labr, Up Gagetown, o
Gosmon Shepherd, far, Up Otnabog, o
Gourley Wm, far, Jenkins
Graham A, far labr, Petersville Church
Graham Allen T, far, Petersville Ch, o
Graham Andrew, far, Olinville, o
Graham A T, far, Petersville Church, o
Graham David J, far labr, Olinville
Graham Mrs F, wid, Peterville Church
Graham Fredk, far, Petersville Ch, o
Graham Jas W, far, Ptersville Ch, o
Graham John, far, Newcastle Bdge, o
Graham John, far, Gaspereaux Sta, o
Graham John (G R), far, Petersville C
Graham J L, far, Petersville Church, o
Graham J R, far, Petersville Church, o
Graham J W, far, Petersville Church, o
Graham Rich, far, Cummer Hill, o
Graham R A, far, Petersville Church, o
Graham Rich, jr, far, Summer Hill, f s
Graham Mrs S A, dlw, Petersville
Graham S P, far, Petersville Church, o
Graham T L, far, Olinville, o
Grant Geo, far, Cumberland Bay, o
Grant John, far, Cumberland Bay, o
Grant Wm H, far, Cumberland Bay, o
Granville A M, seamn, Cox's Pt, f s
Granville Chas D, far, Cox's Pt, o
Granville David A, far, Cox's Pt, o
Granville Elijah, far, Cumberland By, o
Granville Mrs John, wid, Cox's Point
Gray James, far, South Clones, f s
Gray John, jr, far, South Clones, f s
Green Chas W, far, Shannon
Green Geo W, far, Newcastle Bridge
Green Gilford A, far, Shannon, o
Green James, far, Shannon, o
Green Jos, far, Cumberland Bay, o
Green M A, far, Carpenter, f s
Green Samuel, far, Newcastle Bridge
Green Willett, far, aCrpenter, o
Green Willet, far, Cole's Island
Green Wm, far, Shannon, o
Green Wm H, labr, Cole's Island
Griffie Thos, far, Mill Brook, o
Gunter Andrew, far, White's Cove, o
Gunter Andrew L, far, Dhite's C, f s
Gunter Chas H, far, Up Gagetown, o
Gunter Chas, jr, far, Robertson's Pt, fs
Gunter Gilbert W, far, Jemseg, f s
Gunter Isaac, far, Jemseg, o
Gunter John D, far, Robertson's Pt, f s
Gunter J Havelock, mariner, Jemseg, o
Gunter Rich, far, Robertson's Pt, o
Gunter Wm, far, White's Cove, o
Haines Chas , far, Harley Road, o
Hamilton And, far, ePtersville Ch, o
Hamilton A R, far, N S Hamilton Mt
Hamilton Chas, far, Vincent
Hamilton David E, far, Inchby, o
Hamilton D J, gen dlr, Highfield, o
Hamilton Geo, far, Up Otnabog, o
Hamilton Geo, sr, far, Hamilton Mt, o
Hamilton G G, far, Hamilton Mt, f s
Hamilton Geo H, far, Inchby, o
Hamilton Geo, 3rd, far, Hton Mt, o
Hamilton Gilbert, far, Inchby
Hamilton Hazen, far, Petersville Ch, fs
Hamilton Irvine, pm, Hamilton Mt, o
Hamilton Jas, far, Hamilton Mt, o
Hamilton John, labr, Up Gagetown, o

FRED A. DYKEMAN & CO., 97 King Street, St. John, N. B. are agents for Standard Patterns, the best fashion pattern made.

Hamilton J, cl mnr, Newcastle Creek
Hamilton J A, far, Shortholme, oc
Hamilton John, jr, far, Hamilton Mt, o
Hamilton John, 3rd, far, Hmtn Mt, o
Hamilton Rich, far, Hamilton Mt, o
Hamilton Rich A, cook, Up Otnabog, o
Hamilton Robt A, far, Hamilton Mt, o
Hamilton Mrs Thos, wid, Clones
Hamilton W T, far, Clones, f s
Hamilton Wellington, far labr, Clones
Hamilton Wm, far, Petersville Ch, o
Hamilton Wm, far, Young's Cove, o
Hamilton Wm, sr, far, Hmltn Mt, o
Hamilton Wm W, far, Hmltn Mt, oc
Hamm Chas B, far, Hampstead
Hamm David, far, Narrows, o
Hamm E N, far, Narrows, o
Hamm Jas E, far, Narows
Hamm J B, far, Narrows, f s
Hamm S D, far, Narrows, o
Hamm Stephen M, far, Hampstead, o
Hamm Thos, seaman, Young's Cove
Hamm Wm, far, Brookvale, o
Hamm Z K, labr, Narrows
Hanselpacker John E, far, Scotch Tn, o
Hanselpacker LeB, blksmith, Mill Cove
Harding S, far, eWlsford, o
Harding Wm, milwgt and carpt, C Ck, o
Hare John, labr, Up Gaspereaux
Hare Mrs Wm, wid, Gaspereaux
Hare Willis, far Up Gaspereaux, f s
Harkins Wm, stn ctr, Ferris, o
Harper A C, blksmth, Salmon Ck, f s
Harper J, far and lmbrmn, Salmon C, o
Harris Wm, cl mnr, Newcastle Bridge
Harrison C T, far and pm, Cox'sPt, o
Harrison Enoch, far, Iron Bound C, o
Harrison Jos, far, Iron Bound Cove, o
Harrison S J, blksmth, Summer Hill, o
Harrison T A, far, New Jerusalem, o
Harrison Wm, far, New Jerusalem, o
Harron J A, far, Patterson Sett, f s
Harvey Francis far, Oakham, o
Haslom Daniel,, Wickham
Hasen George, far, Petersville, o
Hasson Geo, far, Up Gaspereaux
Hasson Hv, far, Up Gaspereaux, oc
Hasson John, far, Ferris, o
Hasson John D, labr, Chipman, oc
Hasson T H, carpt, Armstrong's C, o
Hasson Wm, far, Up Gaspereaux, o
Hastings Alex, labr, Summer Hill
Hastings Edwd, far, Hampstead, o
Hastings Jas, far, Hampstead, f s
Hastings Jas, sr, far, Summer Hill, o
Hastings John, far, Summer Hill, o
Hastings Thos, far, New Jerusalem, o
Hastings Thos, far, Pollyhurst, o
Hastings Thos A, far, Summer Hill, f s
Hastings Thos E, far, Hampstead, o
Hatheway G L, far, Anniedale, o
Haulks Thos, qrymn, Hampstead, i
Hawkhurst Capt F, far, Range, o
Hawkhurst Geo F, far, Range, o
Hawkhurst J M, far, Newcastle Ck, f s
Hawkhurst J, J P, far, Nwcstle Ck, o
Hawkhurst J, far, Coal Mines, o
Hawkhurst W S, labr, Coal Creek
Hawkhurst Wm, far, Coal Mines, oc
Hawkhurst X P, far, Range, f s
Hawks Manley, far, Coal Mines, f s
Hawks M H, tchr, Coal Creek
Hawkshaw Jas, far, Summer Hill, o
Hawkshaw Mrs R, wid, Summer Hill
Hawkshaw W V, far, Summer Hill, fs
Hay H B, physician, Chipman, o
Hayes Benj, tchr, Hibernia, i
Hayes Douglas, far, Narrows, o
Haynes Jas, labr, Up Otnabog, o
Henderson A, far, Up Gaspereaux, o
Henderson Rec C, Baptst, Up Gagtn
Henderson Hiram, far, Henderson, o
Henderson John, far, Up Gaspereaux
Henderson Jos, sr, far, Henderson, o
Henderson Jos, jr, far, Henderson, o
Henderson Joshua, far, Henderson, o
Henderson Robt, labr, Chipman, f s
Henderson Wm, far, Welsford, o
Henderson Wm, far, Up Gaspereaux, t
Henderson Mrs Wm, wid, Gaspereaux
Henderson Wm J, far, Henderson
Hetherington C H, far Jenkins, f s
Hetherington I T, b and s mf, Jenkins, o
Hetherington I V B, b and s mf, Cdy's, o
Hetherington J G, tanner, Starkey, o
Hetherington J W, ft grwr, Jenkins, o
Hetherington L P, tchr, Jenkins, o
Hetherington R, far and agt, B's Cor, o
Hetherington R W, far, Starkey, o
Hetherington R W, shoemkr, Jenkins
Hetherington T, g rld and mls, T Tn, o
Hetherington T P, far and agt, T Tn, o
Hewlett Miss Clarisa, far, Queenstown
Hewlett Miss Eliza, far, Queenstown
Hewlett Miss Mary, far, Queenstown
Hendry Jas T, far, Wickham, o
Hendry Mel, far, Central Cambridge, o
Herrin Geo, far, Gaspereaux Station, o
Herrin John, far, Gaspereaux Sta, o
Herrington Timy, far, Brig's Corner, t
Hersey Eph, labr, Up Gagetown, o
Hersey Saml, labr, Up Gagetown, o
Hickson John, far, Oakham, o
Higgins Norman, far, Salmon Creek, o
Higgins Wm J, far, Salmon Creek, oc
Hints Geo, far, Olinville, o
Hoben Hedley, far, Up Gagetown, i
Hoben John F, far, Up Gagetown, o

STEWART'S Linen and Shoe Threads. Canadian Agents, WM. CLAPPERTON & CO., Montreal.

Heben Joseph, far, Up Gagetown, o
Hogan Chas, far, Petersville, o
Hogan Jas E, far, Bellendon, t
Hogan Peter, far, Petersville, f s
Hogan Wm, far and pm, Petersville, o
Holder John, far, McAlpine, o
Holman Henry, far, Long Creek, o
Holmes Robt, far, Younf's Cove, o
Hopkins Alex, far, Brigg's Corner, o
Hopkins Chas D, far, Gaspereaux, o
Hornbrook George, far, Sheba, o
Hornbrook Walter, far, Codys, t
Hovey C E, far, McDonald's Cor, f s
Hovey E, labr, McDonald's Corner
Hovey Sanford, labr, McDonald's Cor
Howard Donald R, far, L Gagetown, o
Howe David, labr, Lawfield, i
Howe Jacob, far, Lawfield, o
Howe Mary Jane, wid, N Jerusalem
Howe Robt A, far, Pollyhurst, f s
Howe Robt S, far, Petersville Ch, o
Howe Wm, cntctr and bldr, Welsfd, o
Howe Wm H, far, Pollyhurst, f s
Howell James, far, Petersville, o
Howell John, far, Petersville, o
Howse Samuel, far, Lake View, o
Hoyt Samuel F, far labr, Gasp'x Statn
Huestis Caleb, far, Mth Jemseg, o
Huestis Hy, far, McDonald's Corner, o
Huestis Jacob B, far, Mth Jemseg, f s
Huestis John M, far, Mth Jemseg, f s
Huestis L, far and pm, Huestis Ldg, o
Huestis Mrs Mary A, far, Jenkins
Huestis Saml R, far, Mth Jemseg, oc
Huestis Wm M, far, tMh Jemseg, f s
Huggard J J, far and pm, Henderson, o
Hughes Adam, far, Mill Brook, f s
Hughes David, far and pm, Mill Brk, a
Hughes David, far, Cole's Island
Hughes Edwd L, far, Mill Brook, o
Hughes Jas, far, Young's Cove, o
Hughes Jas, labr, Mill Brook
Hughes M P, far, Cole's Island, f s
Hughes Robert, far, Cole's Island, o
Hughes Thos, far, Cole's Island, o
Hughson Chas, carpt, Chipman
Hughson Geo, carpt, Chipman
Hughson Jas, mill labr, Chipman
Humphrey Aaron, far, New Canaan, o
Humphrey A, far, New Canaan, o
Humphrey Cyrus, far, New Canaan, o
Humphries H, far, g dlr and pm, McDonald's Corner, o
Humphrey John, far, Big Cove, f s
Humphrey Moses, far, New Canaan, o
Humphrey Silas, far, Big Cove, o
Hunter Elizabeth, wid J, Douglas Har
Hunter E P, far, Johnston, t
Hunter Herbert, far, Douglas Harbor
Hunter Jas L, far, Douglas Harbor, a
Hunter J C, far, Douglas Harbor, t
Hunter Wm, far, Douglas Harbor, t
Hunter Wm R, far, oJhnston, o
Hurder Jas, far, Huestis Landing, o
Hurst John, far, Olinville, o
Hurst Mrs Wm, Waterborough
Hutchins C H, far, Mstream, K Co, f s
Hutchins Jas H, far, Cumberland B, o
Hutchins J, far, Millstream, G Co, o
Hutchins John, sr, Cumberland Bay, o
Hutchins R A, far, Cumberland Bay
Hutchinson Jas, far, Pollyhurst, o
Hutchinson I, far Harley Road, o
Hutchinson I, far, Harley Road, f s
Hutchinson Jas, far, Harley Road, o
Hutchinson John, far, Harley Road, f s
Inch John, far, N Jerusalem, o
Inch Nath, far New Jerusalem, o
Inch T W, far New Jerusalem, o
Inch Wm S, far, New Jerusalem, o
Inch Allen, far, Canaan Rapids, o
Ingleden John, far, Canaan Rapids, o
Irons Jas, far, Babington, o
Irons Wellington, far, Babington, f s
Irons Wm J, far, Babington, o
Irvin John A, far, South Clones, o
Jackson John A, far, Olinville, o
Jeffrey Bismarck, far, Bellenden, f s
Jeffrey Collins C, far, Babington, o
Jeffrey Fredk I, far, Bellenden, o
Jeffrey Jas W, far, Bellenden, o
Jeffrey John E, seaman, Babington
Jeffrey Peter, far, Bellenden, f s
Jeffrey Peter, far, Babington, o
Jeffrey Robt, E, far and pm, Bellenden
Jeffrey R W, far, Bellenden, o
Jeffrey Wm, far, Young's Cove, o
Jeffrey W E, far, Bellenden, o
Jenkins Aaron, far, Cody's, o
Jenkins Daniel, far, Thorne Town, o
Jenkins David, far, Cox's Point, o
Jenkins Edwd, far, Cumberland Bay, o
Jenkins Geo A, far, Cox's Pt, f s
Jenkins Jos B, far, Cumberland Bay
Jenkins Saml, far, Lawson, o
Jenkins Mrs Saml, wid, Cmbnd Bay
Jenkins Saml E, far, Cumberland B, f s
Jenkins Saml E, far, Cox's Point, f s
Jenkins S J, tchr, Cody's e
Jenkins Thos, labr, Cox's Point
Jenkins Wm A, far, Cumberland B, f s
Johnston Allen, far, Up Gaspereaux, o
Johnston A, far and gst ml, Cdn Statn
Johnston A W, grist and saw mill, o
Johnston D W, far, Welsford, f s
Johnston Eph, far, Inchby, o
Johnston E, far labr, Up Otnabog, oc
Johnston Fritz, far, Jenkins,

Send to a reliable House direct for Cut Flowers, Plants, etc. Nova Scotia Nursery, Halifax, N. S.

Johnston Henry, far, Welsford, o
Johnston Jas, far and pm, Sheba, o
Johnston Jas, far, far, Inchby
Johnston Jas S, far, Inchby, o
Johnson John, far, Summer Hil, o
Johnston John K, far, Sheba, o
Johnson Jos far, Oak Point Kings C, o
Johnson Jos, far and mlr, Inchby, o
Johnson Jos R, far, S Ck, Sunby Co, f s
Johnston N, far, Clarendon Station, o
Johnston Rebecca, wid J, Clarendon St
Johnston R H, far, Gaspereaux Sta, o
Johnston Sadie, wid J, Clarendon Stan
Johnston Wm, far, South Clones, o
Johnston Wm, far, Salmon Creek, o
Jones A, trckmn C P R, Wedsford, o
Jones Asa V, far, Hampstead, o
Jones Bradbury, far, Wickham, o
Jones Geo B, far, Shannon, o
Jones John, far, Like View, o
Jones John A, far, Shannon, o
Jones John J, far, Armstrong's Cor, o
Jones Melvin, far, Cambridge, o
Jones Ralph C, qrymn, Hampstead, f s
Jones Thos E, qrymn, Hampstead, f s
Jones Wm, jr, far, Gaspereaux Statn, o
Jones Wm H, far, Lake View
Jones Wm J, far, Shannon, o
Jones Wm M R S, far, Sheba, o
Joyce Peter, far, Petersville, f s
Joyce Richard, far, Petersville, o
Joyce Thomas, far, ePtersville, o
Kee Andrew, crge bldr, Inchby, o
Keegan Jas, labr, Blakely, f s
Keegan John, far, Enniskillen Station
Keegan Thos, sr, Enniskillen Statn, o
Keegan Thos, jr, far, Enniskillen St, fs
Keirstead Alf, pm, Hunter's Home, o
Keirstead Cyrus, far, Forks, o
Keirstead Rev E, Baptist, Stdhlm, G C
Keirstead Elijah, far, Cole's Island
Keirstead Geo L, far, Forks, o
Keirstead Israel, far, Brookvale, o
Keirstead Jonathan, far, Sheba, o
Keirstead Rich, far, Forks, o
Keirstead Wm, far, Forks, o
Keist Cornelius F, far, McD's Cor, f s
Keith Benj, far, New Canaan, o
Keith Chas B, far, Havelock, K Co, o
Keith L, far and pm, New Canaan, o
Keith Reid, far, New Canaan, f s
Killen David, far, South Clones, o
Killen John, far, Clones, o
Kelly Bernard, far, White's Point, o
Kelly Edward, far, Petersville, o
Kelly Edwd, far, Flower's Cove, o
Kelly Francis, far, Petersville, f s
Kelly Frank, far, Henderson, o
Kelly Fredk, far, Petersville, f s
Kelly George, far, White's Point, o
Kelly George A, far, White's Point, f s
Kelly Mrs James, wid, Henderson
Kelly Jas B, far, Young's Cove, f s
Kelly John, far, Cumberland Bay, o
Kelly John, far, White's Point, o
Kelly John H, far and s ml, Petersvle, o
Kelly Joseph, far, Petersville, o
Kelly Lot, far, Cole's Island, o
Kelly Michael, far, Henderson, f s
Kelly Michael, far, Young's Cove, o
Kelley Patk, far, Flower's Cove, o
Kelley Mrs Patk, wid, Petersville
Kelly Patrick H, far, Petersville, o
Kelly Robt, far, Gaspereaux Stan, o
Kelly Thos, far, White's Point, o
Kelly Wm, far, Young's Cove, f s
Kennedy Alf, far, South Clones, f s
Kennedy A C, blksmth, Cmblnd Bay, o
Kennedy James, far, White's Point, o
Kennedy John, far, South Clones, o
Kennedy Joseph, far, Young's Cove, o
Kennedy Mrs Sophia, wid, Gaspereaux
Kennedy Thos, far, Clones, o
Kennedy Wm G, far, Young's Cove, o
Kerr Adam C, far, Summer Hill, f s
Kerr Addie T, far, Summer Hill
Kerr A B, far, Petersville Church, f s
Kerr Arthur, far, Summer Hill, f s
Kerr Branford, far, Clones
Kerr Jas, land srvyr, Summer Hill, o
Kerr Jas T P, far, Summer Hil, f s
Kerr John, far, Clones, o
Kerr John A, far, Summer Hill, o
Kerr Josepr, far, Summer Hill, o
Kerr Thos, far, Hibernia, o
Kerr Wm M, tchr, Clones, f s
Keys John, labr, Cody's, o
Kincaid Andrew, far, Salmondale, o
Kincaid David, far, Salmondale, o
Kincaid Edward, far, Oakham, o
Kincaid James, far, Cody's, o
Kincaid James, far, Thorne Town
Kincaid Wm, far, Narrows, o
Kincaid W, jr, far, Ookham, o

KING GEO G, of G G and W C King, Chipman, O

KING G G & W C, Gen Dealers & Mill Owners, Chipman. See adv page 99

King Harry, bkr, Chipman

KING WM C, of G G & W C King, Chipman, o

Kirby Michael, far, Harley Road, o
Kirk Patk, far, Enniskillen Station, o
Kirkpatrick Abner M, far, Gaspx St, o
Kirkpatrick A T, far, Gaspereaux St, o
Kirkpatrick D, far, Gaspereaux Stan, o
Kirkpatrick D P, far labr, Gaspx Stan
Kirkpatrick E A, far, Patterson Sett, fs

Alfred Whitman, B. A., LL B. **BARRISTER, SOLICITOR, &c**
58 Bedford Row, Halifax, N. S.

Kirkpatrick Mrs E, wid, Gasprx Stan
Kirkpatrick G A, far, Gaspx Stan, o
Kirkpatrick Geo, jr, far, Gasprx Sta, o
Kirkpatrick G W, far, Enniskillen Sta, o
Kirkpatrick G W, far, Patterson Set, o
Kirkpatrick G Wel, far, Gasprx Sta, o
Kirkpatrick S T, far, Gasprx Statn, o
Kirkpatrick W E, far Gasprx Statn, f s
Kirkpatrick Wm, sr, far, Gasprx Sta, o
Kirkpatrick Wm, jr, far, Gasprx Sta, o
Kirkpatrick Wm H, far, Gasprx Sta, o
Kitchen Chas, labr, Up Gagtn, o
Knight Clar Lee, far, White's Point, o
Knight Geo, far, White's Point, f s
Knight Geo H, far, White's Point, f s
Knight Peter, far, White's Point, o
Knight Rich, gen dlr, Mill Cove
Know Andrew, far, Brigg's Corner, o
Knox Isaac, far and blksmth Bgs C, oc
Knox John, far, Newcastle Creek, o
Knox Odbur, far, Newcastle Creek, o
Lacey Geo S, far, g dlr and pm, C St, o
Lacey Michael, far, Clarendon Statn, o
Lafferty Owen, far, Chipman, f s
Lafferty Philip, far, Chipman, o
Lamb Alex, far, Chipman, o
Lammon Andrew, far, Oakham, o
Langin C E, far and pm, Gaspereaux, o
Langin E H, labr, Chipman
Langin Herbt M, far, Gaspereaux, f s
Langin Isaiah, far, Gaspereaux, o
Langin Larkin, far, Gaspereaux
Langin Strange, far, Gaspereaux, o
Langley John, far, Highfield, o
Larkins Chas M, far, Nwcstle Ck, f s
Larkins Thos, far, Newcastle Creek, o
Laskey Geo, far, Chipman, o
Laskey Geo E, far, Chipman, f s
Laundry Philip, far, Bellenden, o
Law Thos, labr, Up Gagetown
Lawson Jas P, far, Kars, K Co, o
Lawson W J, far and pm, Lawson, o
Lawson Wm, far, Lawson
Leavitt James, far, Cox's Point, o
Lackey Charles, far, Coal Creek, o
Leckey James C, far, Brigg's Corner, o
Leckey Jas H, sr, far, Coal Creek, o
Leckey Saml C, far, Coal Creek, o
Lee Henry, far, Speight's Corner, o
Lee Thos, far, Speight's Corner, o
Legassie Jos, far, Chipman
Legassie Newton, far, Chipman, o
Lemon Frank, labr, Up Gaspereaux, o
Lemon Jas, far, Up Gaspereaux, oc
Lemon W H, far, Up Gaspereaux, o
Leonard Beverly, far, Annidale, o
Leonard Fred E, of J Leonard & Sons, Annidale, o
Leonard H M, of J Leonard & Sons, Annidale, o
Leonard Jas, carpt, Codoy's
Leonard John, of J Leonard & Sons, Annidale, o
Leonard J P, s and gst mls, Annidle, o
Leonard J& Sons, lmbr mfs, Cody's
Leonard Rich J, far, Petersville Ch, o
Leonard Thos, JP, gen dlr, coll justice and pm, Petersville Church
Leonard T A, tchr, Petersville Ch, f s
Lewis C E, far, Cole's Island, o
Lewis C A, far, Cole's Island, o
Lewis Daniel, far Cole's Island, o
Lewis Geo, far, Cole's Island, o
Lewis Geo E, hoopmkr, Young's Cove
Lewis Jas H, labr, Daniel
Lewis Oscar F, far, Cumblnd Bay, o
Lewis Thos W, hoopmks, Young's C
Libby Jacob, far, Newcastle Bdg, o
Libby John, far, Flower's Cove, o
Libby Joseph, far, Flower's Cove, f s
Libby Jos, far, Flower's Cove, f s
Libby Talford, far, Flower's Cove, f s
Lingley Percy, far, Welsford, o
Lingley Peter, J P, far, Welsford, o
Lipsett Andrew, far, Youn's Cove, o
Lipsett Bnrnham, far, Young's Cove
Lipsett Geo E, far, Young's Cove
Lipsett Miss Mary E, far, Young's Co
Little M C, carpt, Jemseg, t
Livington Wm, gen dlr, Inchby, o
Lloyd Jas E, far, Up Gaspereaux, f s
Lloyd Jas H, far, McDonald's Cor, o
Lloyd Thos, far, Chipman, o
Logue Chas R, far, Wickham, o
Logue Edwd, far, Petersville, o
Logue Geo E, far, Shannon, f s
Logue Hamilton, far, Wickham, o
Logue John W, far, Shannon, o
Logue Robt B, far, Wickham, o
London Chas, labr, Wickham, o
London Hilford, labr, Wickham, o
London Isaiah, far, Wickham, o
London Jas, labr, Wckham, o
London John W, far, Wickham
Long Abner, far, Lawson
Long A E, crge bldr, Long Creek, o
Long Edwd, gen dlr, Sheba, o
Long Jas F, far, Bellenden, o
Long Saml C, far, Thorne Town
Lowery David A, far, Olinville, o
Lowery McEleanor, wid, Armstrong's C
Lowery Geo, far, Olinville, o
Lowery Geo, far, Inchby, o
Lowery Geo, jr, far, Olinville, o
Lucas Wm, far, Harley Road, o
Lunney John R, gen dlr, Coal Crk, o
Lunney Mrs Thos, wid, Cumb Bay
Lyman Oliver, far, Gaspereaux Sta, o
Lynch Chas, far, Anidale, o
Lynch Henry, far, Annidale, o

BUGGIES, CARTS and HARNESS. When in Need of any of these Articles Write to us or see one of our Agents. P. S. MacNUTT & CO., St. John.

Lynch John, far, Annidale, t
Lynch John, far and gst ml, Olinvle, o
Lyon Eliza, wid Philo, Armstrong's Cr
Lyon Geo L, far, Armstrong's Cor, o
Lyon Jas B, far, Armstrong's Corner, o
Lyon Stephen E, far, Welsford, o
Lyon Wm B, far, Armstrong's Cor, o
Lytton Thos, far, Summer Hill
Machum Alf G, far and p m, Plyhst, o
Machum Geo E, far, Pollyhurst
Machum Thos W, agt, Shortolme, o
Machum Wm, far, New Jerusalem
Mahood Geo A, far, Petersville Ch, o
Mahood Jas S, far, Petersville Ch, fs
Mallaly John, far, Henderson, o
Mallory Curtis, far, Sth Clones, oc
Mallory Gil, labr, South Clones
Mallory John T, far, South Clones, o
Malone Wm (J P), far, Petersville, o
Maloy John, far, Chipman, o
Manlow Harry, far, Chipman, o
Mar Hugh, far, Cole's Island, o
Marshall Chas L, smn, Scotch Town
Marshall David S, far, Scotch Town, o
Marshall Geo O, seamn, Scotch Town
Marshall Saml, far, Cumberland By, o
Marshall Wm W, labr, Scotch Town
Martin Thos, far, Armstrong's Cor, o
Maskel Hatfield, far, Thorne Town, o
Mason Geo Fred, far, Mouth Jemseg
Mason Rains, far, Mouth Jemseg, o
Maston B Whit, far, Young's Cove
Mathews Geo, sec man C P R, Cl Sta
Mathews J A, saw mill, Cody's
Mathews Russell, saw mills, Cody's
Maxwell Geo, labr, Brigg's Corner, fs
Maxwell Saml R, mail clerk, Welsford
May Geo, far, Welsford, o
May Patrick, far, Petersville, o
Mayes Alex G, millman, Queenstown, i
Mayes Arthur, saw ml ownr, Q'town, o
Mayes Rich S, far, Up Otnabog, o
McAfee John, far, Jemseg, o
McAlary Jas, far, McDonald's Cor, f s
McAllister Alex, far, Coal Mines, f s
McAllister David, sr, far, Coal Mines, o
McAllister Jas, sr, far, Iron Bnd Cv, o
McAllister Jas, jr, far, Lawfield, o
McAllister Jas (W's s), carptr, Cl Mns
McAllister Jas P, trader, Coal Mines
McAllister John (J's s), far, Ir Bd Cv, o
McAllister John (W's s), far, Sal Ck, o
McAllister Robt, far, Coal Mines, f s
McAllister Step A, far, Coal Mines, f s
McAllister Thos W, far, Chipman, f s
McAllister Wm, far, Coal Mines, o
McAllister Wm, jr, far, Iron Bd Cv, oc
McAllister Zebu, far, The Range, o
McAlpine A E, far, McAlpine, o
McAlpine Chas, far, Up Hampstead, o
McAlpine Chas, far, McAlpine, o
McAlpine Delacy, far, McAlpine, o
McAlpine Geo, far, Lr Gagetown, o
McAlpine Henry, far, McAlpine, oc
McAlpine Jas H, far, McAlpine, o
McAlpine John, sr, far, McAlpine, o
McAlpine John, jr, far, McAlpine, o
McAlpine Mrs Nevin, wid, McAlpine
McAloor Bern, far and p m, En Sta, o
McAloor John, far, Petersville, o
McAnally Patk, far, Harley Road, o
McAnulty Mrs Jas, wid, Hibernia
McAuley John, far, Mill Cove, o
McBride Jas, far, Annidale, o
McBride John, far, Annidale, o
McBride Maurice, far, Annidale, f s
McBride Thos, far, Annidale, f s
McBreirty Jas, sec man, Cody's
McCallum Jas, sr, South Clones, o
McCallum Melvin, labr, Chipman
McCallum Saml W, far, South Clones, o
McCallum Thos, far, South Clones, o
McCallum Wm, far, Chipman, o
McCann Jas, cook, Cole's Island
McCann Mich, far, Blakely, o
McCann Patk, far, Blakely, o
McCann Wm, far, Blakely, o
McCarthy Wm, far, Blakely, o
McCarthy Matt, far, Petersville, o
McCaw John, far, Waterborough, o
McCay Hary S, gen dlr, Shannon, o
McCay Jas, far, Big Cove
McConchie Chris, far, Hibernia, f s
McConchie John, far, Hibernia, o
McConchie John, far, Hibernia, o
McConchie Wesley, far, Hibernia, o
McConchie Wm, far, Hibernia, o
McCorkle David E, far, Hibernia, o
McCorkle Fredk T, far, Welsford, f s
McCorkle Hugh, far, Hibernia, o
McCorkle Jas, far, Welsford, o
McCoy Andrew, far, Clark's Corner, oc
McCoy Herb W, far, Clark's Corner, fs
McCoy Thos (J P), far, Clark's Cor, o
McCoy Wilmot S, far, Clark's Cor, f s
McCrackin Henry, far, Armst's Cor, o
McCracken Mrs John, wid, Summer Hl
McCrea Albert M, far, Shannon, f s
McCrea Hugh, far, Wickham, o
McCrea Jas, far, Shannon, o
McCrea Jane, wid Wm, Wickham
McCrea John, far, Wickham, o
McCready Andw, far, Shannon, o
McCready Henry, far, Shanon, o
McCready John, far, Shannon, o
McCready Miles G, far, Shannon, o
McCready Robt B, far, Shannon, o
McCulley Rev Alon D, Meth, Welsford

EMERSON & FISHER, Mantle Pieces and Grates, Open Fire Places. ST. JOHN, N. B.

McCurdy Mrs Mich, wid, Cumblnd By
McCusker John, far, Up Otnabog, o
McCusker Wm, far, Up Otnabog, o
McCutcheon Eliphlet, far, Cambridge,o
McCutcheon Isaac, far, South Clones,fs
McCutcheon Jas, far, Lake View
McCutcheon John, far, Hamilton Mt,o
McCutcheon Jos, far, Paterson Sett, o
McCutcheon Porter, far, and pm, L V,o
McCutcheon Wm, sr, far, South Clns,o
McCutcheon Wm, jr, far and p m, Olinville, o
McDermott Francis B, far, W Pt, f s
McDermott Frank, far, White's Pt, o
McDevitt Hugh, far, Petersville, t
McDonah Edw, far, Iron Bound Cv, o
McDonald Rev A B, Bapt, McD's Cor
McDonald Alfred, schl tchr, Belyea, o
McDonald Allen far and pm, Ch Vl, o
McDonald David, far, McDonald's Pt,o
McDonald Dun B, physician, Ferris
McDonald Ernest B, mlwght, Narrows
McDonald F J, gen dlr, McD's Pt, f s
McDonald Fred E, far, Cen Camb, o
McDonald G Whitfield, far and light house keeper, McDonald's Point, o
McDonald Ira T, far, McDonald's Cor,o
McDonald Mrs Jacob, wid, McD's Cor
McDonald Jas, carpt and saw mills, McDonald's Corner
McDonald Jas, t'mn C P R, Welsford,o
McDonald Jas A, crg mkr, McD's C, o
McDonald John, far, Newcastle Bdg, o
McDonald John L, tchr, McD's Cor, fs
McDonald Jos, far, McDonald's Cor, o
McDonald Mary, wid Alex, McD's Pt
McDonald Mich, far, Welsford, o
McDonald M C, physcn, Cambridge, o
McDonald M H, physcn, Wickham, o
McDonald Mrs M H, p m, Wickham
McDonald Neh, far, McDonald's Pt, o
McDonald Patk, far, Welsford, o
McDonald Patk J, far, Welsford, f s
McDonald Rich P, far, McD's Point, o
McDonald Robt, far, Welsford, o
McDonald Robt S, far, Scotch Town, o
McDonald Roland H, far, Belyea's Cv,o
McDonald Mrs Ruth, wid, McD's Cor
McDonald Sarah, wid Jas, McD's Pt
McDonald Sarah, wid Thos E, McD Pt
McDonald S E, far, Cherry Vale, o
McDonald Steph, far, McDonald's Pt,o
McDougall Alex, far, Up Gaspereaux,o
McDougall Chas, labr, Up Gaspereaux
McDougall Geo, far and lmbmn, Up Gaspereaux, o
McDougall Mrs Jas, prop htl, Chipmn
McDougall Miss N, st agt and pm,C'n
McDowell Geo T, far, Petersville Ch
McEacheron Don, blksth, Gaspereaux,o
McEacheron Mel S, blksth, Gasper'x
McFadden John, far, Hamilton Mt, o
McFarlane Chas, labr, Long Creek
McFarlane David, bkman, Chipman
McFarlane Rich, far, Sheba, o
McFarlane Wes, far, Scotch Town, o
McGaghey Geo A, far, Cum Bay, o
McGahey Jas E, far, Cumberland By,o
McGarrity Thos, far, Bellenden, o
McGaw Wm, far, Clones, o
McGee John, far, Hibernia, o
McGinley Jere, far, Long Creek, f s
McGoldrick Edw, far, Blakely, o
McGovern John, far, Petersville, t
McGovern Patk, sr, far, Petersville, o
McGrath Simon, far, Petersville, o
McGregor Danl S, gen dlr, Brigg's Cr
McGregor Peter, saw mill, Anidale, o
McGuire Bern, far, Petersville, o
McGuire Jas, far, Petersville, o
McIlaney John, far, Chipman, o
McInnis Jas, far, Douglas Harbour, o
McInnis John, sr, labr, Chipman
McInnis John, jr, labr, Chipman, o
McIntosh Steph, far and tnr, W Cv, o
McIntyre Benj, far, Up Otnabog, o
McIntyre Chas C, far, Cum Bay, o
McIntyre Chas W, labr, Up Otnabog
McIntyre Cora, labr, Up Otnabog, o
McIntyre Duncan, blksth and gen dlr, Cumberland Point, o
McIntyre Dun, far, Cumberland Bay
McIntyre Geo, far, Cumberland Bay,o
McIntyre Howard, far, Up Otnabog, o
McIntyre Jas D, labr, Up Otnabog, i
McIntyre Rev Jas, F Bapt, Up Otnabg
McIntyre John A, far, Up Otnabog, o
McIntyre John B, far, Up Otnabog, o
McIntyre Lemuel, far, Up Otnabog
McIntyre Luther, far, Up Otnabog, fs
McIntyre Wm, sr, far, Up Otnabog, o
McIntyre Wm, jr, labr, Up Otnabog
McIntyre Rev W E, Bapt, Chipman
McKee Henry, far, Armstrong's Cr, o
McKee Jas, far, Armstrong's Cor, o
McKee J A, gst ml & crd ml, Pet Ch, o
McKee Wm, far and blksth, ArmCr,o
McKeen B Ches, gen dlr, Cum Bay
McKenzie Alex, labr, Babington
McKenzie Arthur Z, of A Z & C R McKenzie, Welsford, F S
McKenzie A Z & C R, saw and grist mill, Nerepis Station
McKenzie Charles R, of A Z & C R McKenzie, Welsford, f s
McKenzie Colin, far, Cole's Island, o
McKenzie John, far, Cole's Island, o
McKenzie Rev John, F Bapt, Inchby,o

ASK FOR Clapperton's SPOOL COTTON. Try It.
WM. CLAPPERTON & CO., MONTREAL

McKenzie John H, far, Inchby, f s
McKenzie Malcolm, far, Welsford, o
McKenzie Philip, far, Welsford, o
McKenzie Wm H, far Huestis Land, o
McKim Jas H, far, Armstrong's Cor, o
McKim Mrs John, wid Akerley
McKimm Mary, wid J G, Narrows
McKim Robt, far, Akerley, o
McKim Wm, far, Armstrong's Cor, o
McKinley Alex, far, White's Cove, f s
McKinley Wm, far, White's Cove, o
McKinney Francis A, far, Clones, o
McKinney Frank, far, Clones, o
McKinney Jas, far, Summer Hill, o
McKinney Jas, jr, far, Summer Hill, o
McKinney Jas A, far, Clones, f s
McKinney John, far, Petersville Ch, o
McKinney John, far, Chipman, o
McKinney John H, far, Petersville Ch
McKinney Saml V E, far, Clones, f s
McKinney Stewart, sr, far, Clones, o
McKinney Stewart, jr, far, Clones, o
McKinney Stewart A, far, Clones, f s
McKnight John, far, Sheba
McLaughlin Jas, far, Flower's Cove, fs
McLaughlin Jas, far, Mill Cove, o
McLaughlin John D, far, Mill Cv, f s
McLaughlin John D, far, Mill Cove, f s
McLaughlin Mich, far, Flower's Cove, o
McLaughlan Thos, far, Petersville, o
McLaughlin Tim, far, Petersville, o
McLean Mrs A B, wid, Cum Point
McLean A D, far, Cambridge, o
McLean Alex, far, Robertson's Pt, o
McLean Mrs Allan, wid, Cox's Point
McLean Alphonzo, far, Cum Point
McLean Andrew, far, Cumberland By, o
McLean Arch, far, Cambridge, o
McLean Bar, far, Cumberland Bay, o
McLean Bruce, seamn, Cum Point, f s
McLean Chas, sr, far, Young's Cove, o
McLean Chas, far, Coal Creek
McLean Chas W, far, Cumberl'd Pt, o
McLean Ches, seamn, Cum Point
McLean David, gst and cd ml, L Ck, o
McLean Don, far, Cumberland Point
McLean Dun, mill labr, Chipman
McLean Mrs Dun, wid Babington
McLean Eddington, far, Cum Pt, o
McLean Enoch, far, Cumberland By, o
McLean Enoch McD, far, Cum Bay, fs
McLean Ewart G, marnr, Cambridge
McLean Geo D, jr far, Coal Creek, o
McLean Geo E, (J P), far, Cum Bay, o
McLean Gladstone, marnr, Cambridge
McLean Hazen, far, Babington, f s
McLean Hector, far, Cum Point, o
McLean Hector A, far, Cum Point
McLean Hector, jr, far, Cum Point, o
McLean H, gen dlr and p m, B's Cr, o
McLean Isaac, seamn, Cumberland Pt
McLean Mrs Isaac, wid, Waterborough
McLean Jas, far, Cumberland Pt, o
McLean Jas E, sw and gst ml, Y's C, o
McLean Jas R, far, Coal Creek
McLean John, far, Cumberland Bay
McLean John D, far, Range, o
McLean John D, far, Cumberland Pt, o
McLean John E, far, Cumberland B, fs
McLean Jos, far, Cumberland Pt,
McLean L P, ship carptr, Cum Bay
McLean Milton McG, far, Range
McLean Per, sailor, Robertson's Pt, fs
McLean Wall, marnr, Cum Bay, f s
McLean Well, far, Cox's Point, f s
McLean Wm, far, Long Creek, o
McLean Wm G, far, Cumberland Pt, o
McLellan Jos, far, Salmon Creek, o
McLellan Leslie, far, Salmon Creek, fs
McLeod Mrs Hiram, wid, Starkeys
McLeod Scott, labr, Newcastle Bdg, o
McMann Chas, far, Flower's Cove, o
McMann Dunc G, far, Newcstl Ck, f s
McMann Everitt B, far, NewcastleC, o
McMann H R, seamn, Newcstl Ck, fs
McMann How, far, Newcastle Creek
McMann Jas L, far, Newcastle Ck, f s
McMann John, far, Newcastle Ck, f s
McMann Robt, far, Newcastle Ck, o
McMann Wm, far, Newcastle Ck, o
McManus Francis, labr, Up G'town, i
McManus John, far, Up G'town, o
McManus John, jr, labr, Up G'town, i
McMarr Mrs Eliz, wid, Cumberland By
McMulkin Mrs Edw, wid, Lawfield
McMulkin Mrs May, wid Thos, Up G
McMulkin Mrs Thos, wid, Up G'town
McMulkin Wilmot, far, Lawfield, o
McMulkin John, far, Cole's Island, o
McMullin John, far, Cole's Island, o
McMullin Mich, far, Cole's Island
McNamara Jas, seamane, Range
McNamara John, far, Hamilton Mt, o
McNamara John, sr, Babington, o
McNamara John, jr, far, Coal Creek
McNamara Mrs Jos, wid, Range
McNamara Patk, far, Hamilton Mt, o
McNamara Thos, far, Range
McNeill Robt, far, Salmon Creek, o
McNichol John, far, Petersville, o
McNutt P S & Co, ag im agcy, Chmn
McPhee A D, far, Brigg's Corner, o
McPhee Daniel, far, Brigg's Cor, f s
McVicar Asa F, far, Range, f s
McVicar Danl, far, Range, o
McVicar John, gst and sw ml, Range, o
McVicar Saml, far, Range, o
McVicar Wm M, far, Range, f s

Everything FOR THE Garden at Nova Scotia Nursery, Halifax, N. S.

Mercier Ernest, sec man, Chipman
Mercer Wm, painter, Hampstead
Merritt Gilb, far, Queenstown, o
Merritt Miles E, far, Queenstown, fs
Mersereau Wm, P R R sec man, En Sta
Mersherall Henry, far, Iron Bd Cv, o
Miles John, far, Bellenden, o
Miller Andrew, far, Cumberland By,o
Miller Andrew, jr, marnr, Cum Bay, o
Miller Andrew C, far, Newcastle Bdg
Miller Chas E, far, Cumberland Bay, fs
Miller Conrod, far, Range, o
Miller Conrod E, far, Scotch Set, K C, o
Miller Jas, far, Petersville Church, o
Miller Jas O, far and saw and grist mill, Newcastle Bridge, o
Miller Jas R, far, Newcastle Bridge
Miller Jos, gen dlr, Newcastle Bridge,o
Miller Jos E, marnr, Range, f s
Miller Levi, seamn, Range, f s
Miller Moses, seaman, Range
Mills Azur, far, Brookvale, o
Mills Chas D, engnr, Chipman, o
Mills Well, labr, Up Gagetown, o
Mitchell Geo, far, Sheba, o
Mitchell Geo, far, South Clones, o
Mitchell Jas H, far, South Clones, o
Mitchell John, far, Lawson, o
Mitchell John, far, South Clones, o
Mitchell John, jr, far, Lawson, o
Mitchell War, far, Armstrong's Cor, o
Molasky Arthur, far, White's Point, o
Molaskey Chas H, far, White's Pt, f s
Molasky John, far, McDonald's Cor, fs
Molaskey Wm, far, McDonald's Cor, o
Molasky Wm A, far, McDonald's Cor
Monaghan Danl T, far, Gasp Sta, f s
Monaghan Hugh, far, Gasp'aux Sta, o
Monaghan Wm A, far, Gasp Sta, f s
Monteith Cath, wid Thos, Wickham
Monteith Geo E, far, Wickham, f s
Monteith Mrs Marg, wid, Lawfield
Monteith Robt J, far, Wickham, f s
Monteith Wm F, labr, Wickham, f s
Mooney Chas, far, Enniskillen Sta, o
Mooney Mrs Jane, p m, Gaspereaux St
Moore Albert, far, South Clones, o
Moore David, far, Scotch Town, t
Moore David C, far, Hamilton Mt, o
Moore D Havelock, far, Pollyhurst, fs
Moore Harry, st agt, Cumberland Bay
Moore Havelock, far, Pollyhurst
Moore Jas, far, Shortholme, o
Moore John, sr, far, South Clones, o
Moore John, far, White's Cove, o
Moore Moses, far, Pollyhurst
Moore Moses J (J P), far, Pollyhurst, o
Moore Robt, far, Gaspereaux, o
Moore Saml, far, Cody's, o
Moore Wm C far, Scotch Town, o
Morgan Robt, far, Olinville, o
Morgan Robt J, far, Speight's Corner,o
Morgan Thos G, far, Speight's Cor, o
Morgan Wm, far, Welsford, o
Morrell Louis, labr, Newcastle Creek
Morrison Alex, far, Armstrong's Cor,o
Morrison Geo, labr, Up Gaspereaux, o
Morrison Harry, firemn, Chipman
Morrison Saml, labr, Up Gaspereaux,o
Morrison Wm H, mill labr C'man, f s
Morrison W E, mill, lumbr svyr and fur dealer, Chipman, o
Moser John, far, Willow Dale, o
Moss Geo, tailor, Mill Cove, o
Mott Amos, far and p m, Cen Camb
Mott Brad, far and ml drv, Hues L, o
Mott Brad, jr, steward, Wickham
Mott Clar H, far, Waterborough, o
Mott Danl, agt A l, Waterborough, o
Mott Frank B, far, Big Cove, o
Mott Golding, labr, Belyea's Cove
Mott Howard, far, Central Cambrdg,o
Mott Isaac A, far, Wickham, o
Mott Jacob, far, Shannon, o
Mott Jas D, far, Belyea's Cove, o
Mott Jos A, far, Belyea's Cove, o
Mott Rev O N, F C Bapt, Big Cove, o
Mott Robt, far, Cen Cambridge, o
Mott Mrs Susan, wid Jos, Belyea's Cv
Muir David, far, Etewarton, K Co, o
Muir Thos, far, Lawson, o
Muir Wm D, far, Stewarton, K Co, o
Moldoon Bern. far, Petersville, o
Muldoon John, far, Petersville, o
Mullaly Jas, far, Narrows, f s
Mullaly Patk, far, Narrows, o
Mullaly Thos, far, Narows, o
Mullin John F, far, Robinson's Point
Mullin Mrs Edw, wid, Hibernia
Mullin Geo, far, Hibernia, o
Mullin John F, far, Robertson's Pt, t
Mullin Thos, far, Hibernia, o
Munro David, far and bt bldr, New C,o
Munro Geo A, far, Newcastle Creek, o
Munro Geo B, far, Newcastle Creek,o
Munro Jas, far, Newcastle Creek, f s
Munro John W, carp, Newcastle Crk
Munro Saml, far and bt bldr, New C,o
Murphy Enoch, sec man, Chipman, o
Murphy John R, far, Round Hl, K C, o
Muhphy John W J, far, Petersville C,fs
Murphy Jos, far, Hamilton Mount, o
Murphy Robt, far and tdr, Petcvl C, o
Murphy Wm, labr, Cody's
Murray Geo, far, Gaspereaux, o
Muray Geo, far, Douglas Harbor, o
Murray Isaac W, far, Gaspereaux
Murray Jas A, far, Long Creek o

The Canadian Drug Co., Ltd., **St. John, N. B.** Wholesale Druggists.

Murray John, far, Maugerville, S Co,o
Murray J S, far, Cole's Island, o
Murray Otis, far, Canaan Rapids, o
Muray Thos, far, Clarendon Sta, o
Murray Wm, far, Gaspereaux, o
Myles Thos, far, Belleden, o
Nash Harvey, far, Clark's Corner, t
Neales Wm, labr, Johnston
Neil Edw, far, and ml ownr, Bill Bk
Neill Wm, far, Petersville, o
Nelson David J, far, Hibernia, o
Nelson Delbert, far, Olinville
Nelson Geo, far, Armstrong's Cor, o
Nelson Jas, far, Olinville, o
Nelson Jas, far, Fulton Brook, o
Nelson Robt W, far, Summer Hill, f s
Nelson Saml N, far, Daniel, o
Nelson Wm, mlwgt, Summer Hill, o
Nevers Chas W, far, Mouth Jemseg, o
Nevers Fred, far, Mouth Jemseg, o
Nevers Fred C, far, Mouth Jemseg, fs
Nevers Geo, far, Mouth Jemseg, o
Nevers Geo B, g dlr and p m M Jem,o
Nevers Whit, far, Mouth Jemseg, o
Nicholson Mrs Thos, wid, Babington
Nicholson Thos, seamn, Babington, o
Nickerson David O, far, Hibernia, o
Nickerson Wm J (J P), tchr, Hibernia,o
Nightingale Asa, far, Range, o
Nightingale Elias, far, Newcastle Bdg
Nightingale Emery, far, Newcastle B,o
Nightingale Mrs Jos, wid, New Bridge
Nightingale Levi, far, Newcastle B, fs
Nightingale L H, far, Newcstl,S C, o
Nightingale Nehe, far, Newcastle B, o
Nightingale Zadoc, far, Cox's Point, o
Noddin Chas B, far, Long Creek, o
Noddin Mel, far, Long Creek, o
Noddin Mur A, photogr, Long Creek
Noddin Wm, far, Long Creek, o
Northrop Brant, far, Cole's Island, o
Northrup Chas I, far, Thorne Town, o
Northrup Isaac, labr, Thorne Town
Northrop Pem, far, Cole's Island, fs
Northrop Tim, far, Cole's Island, o
Nugent John G, physicn, Brigg's Cor, o
Nutter Jas, far, Welsford
Oakley Miss Sarah, spnstr, Mth Jemsg
O'Donnell Rodk, far and p m, Ferris, o
O'Donnell Thos, far, Ferris, o
Ogden Wm, far, Clarendon Station, o
O'Leary Geo N, far, Newcstl Bdg, o
O'Leary John, far, Coal Mines, o
O'Leary Mel P, far, Coal Mines, f s
O'Leary Mich, jr, far, Newcst Bldg, o
Olmstead Jas W, far, Scotch Town, o
Olmstead Miles, marnr, Up Jemseg, o
O'Neill Chas, far, Petersville, o
O'Neill Edw, Enniskillen Station, f s
O'Neill John, far, Eniskillen Sta, f s
Orchard Abram, far, Cambridge, o
Orchard Arthur W, carptr, Chipman
Orchard Chas, far, Mill Cove, o
Orchard Edwin S, far, Mill Cove, f s
Orchard Ernest H, labr, W Cove, f s
Orchard Ernest M, far, Mill Cove, f s
Orchard Fredk W, far, Mill Cove, fs
Orchard Harry, far, White's Cv, f s
Orchard John, carpt, Chipman
Orchard John, far, White's Cove, o
Orchard John, far, Mill Cove, o
Orchard Robt, far, White's Cove, o
Orchard Robt D, far, Mill Cove, o
Orchard Saml, tchr and far, Wh Cv, o
Owens D P, far, Thorne Town, o
Pace Wm, far, Coal Creek, t
Paisley John, far, Inchby, f s
Paisley Jos R, far, Inchby, f s
Paisley Wm J, sr, far, Inchby, o
Paisley Wm J, jr, far, Inchby, f s
Palmer Benj F, far, Hibernia, f s
Palmer Benj S (J P), nty pub, C Hamp
Palmer Brad, far, Cen Hampstead, o
Palmer Bruce, far, Hampstead, o
Palmer Danl, far, Hibernia, o
Palmer Danl (J P), far, Douglas Har
Palmer Edgar B, far, Cen Hamp, o
Palmer Ernest, far, Doug Har, f s
Palmer Fred W, far, N S Cen Hamp
Palmer Geo, far, White's Cove, oc
Palmer Geo W H, far, Douglas Har, o
Palmer Herbert A, physcn, S Town, fs
Palmer Isaac, far, Hibernia, o
Palmer Isaac A, far, Douglas Har, o
Palmer Mrs Jacob, wid, Jerusalem
Palmer Jas, far, Scotch Town, o
Palmer Jas O, far, Scotch Town, t
Palmer John, far, Scotch Town, o
Palmer Mrs Law, wid, Hibernia
Palmer L M, far, Scotch Town, f s
Palmer Robt L, marnr, Douglas Hr, o
Palmer Steph, far, Hibernia, o
Palmer Willie E, far, Douglas Har, o
Pangburn Jas C, far, Cumb Bay, f s
Pangburn John, far, Cum Bay, o
Parker B W, tchr, Babington
Parker Caleb B, ship carptr, Cum Bay
Parker C B, gen dlr and lum, C Isld, o
Parker Rev I N, Meth, Young's Cove
Parker Jas I, ship carptr, Cum Bay
Parker John, far, Cumberland Bay, o
Parker Saml H, lumbmn, New Canaan
Parker Theo, far, Cumberland Bay
Parkhill Jas, far, Chipman, o
Parkhill John, far, Chipman, o
Parkhill Victor W, far, Chipman, f s
Parks Amos, far, Waterborough, f s
Parks Bev C, far, Wickham, o

Write to The IRA CORNWALL CO., Ltd., 68 King Street, St. John, N. B., for best firms for Bicycles.

Parks Chas, far, Brookvale, o
Parks Danl, far, Waterborough, o
Parks David, far, Brookvale, o
Parks Jas F, far, Cambridge, o
Parks Jos, labr, Mth of Jemseg
Parlee Isaac, blksth, McDonald's Cr, o
Parlee I S, blksth, Narrows, o
Parry Wm, far, Lawfield, f s
Parsons Thos A, far, Gaspereaux, o
Patterson Danl, far, Thorne Town
Patterson D (J P), p m, and tch,Jen,o
Patterson Geo, far, Shortholme, o
Patterson Have L, far and p m, Okh,o
Patterson Isiah, far, Oakham, f s
Patterson Jas M, far, Thorne Town, o
Paterson J N, far, Jenkins, f s
Patterson Moses, far, Coyd's, o
Patterson Robt, wtchmkr, Cody's
Patterson Saml, tar, Bellenden
Patterson Wes J, farm labr, Hampstd
Patterson Wm, far, Coyd's, o
Patterson Wm D, far and p m,Sdl, o
Patton Henry, far, Brookvale, o
Pearie Chas W, far, Cambridge, o
Pearson Alf, far, Highfield, o
Pearson David M, far and svyr, Hfld,o
Pearson Fred J, far, Highfield, o
Pearson Isaac, far, Highfield, o
Pearson Jos, far, Highfield, o
Pearson J F P, far, Highfield, f s
Pearson Jas (J P), far, Highfield, o
Pearson J M, blksth, Highfield, o
Pearson T H, far, Highfield, o
Pearson Wm, far, and p m, H'field
Pearson Wm M, far, Highfield, o
Pearson Wm W, far, Highfield, f s
Pender Bev J, far, Clones, o
Pender Bros, gst and sw ml, Hibernia
Pender Danl M, of Pender Bros, Hib, o
Pender G M, of Pender Bros, Hib, f s
Pender L T, far, New Jerusalem, o
Penery Jos, far, Up Hampstead, o
Perkins Chas, far, Gaspereaux Sta, fs
Perkins Jos M, far, Gaspereaux Sta, t
Perkinson Jas H, far, Petersville, o
Perry Albert, far, Cambridge, o
Perry Chas W H, far, Salmondale, o
Perry Eben, far, Oakham, o
Perry Elisha L, far, Cody's, o
Perry E V, far and carpt Thorne T, o
Perry Fredk, far, Oakham, o
Perry G W, far, Johnston, o
Perry H Allen, far, Lake View, f s
Perry H A, far, Johnston, o
Perry Jas Wm, labr, Coal Creek, f s
Perry John A, far, Cole's Island, o
Perry Rev John H, F CBapt,Wickhm
Perry John W (J P), far, Cole's Isld, o
Perry Medley T, labr, Coal Creek, f s
Perry M B, gen dlr, Thorne Town, o
Perry S B, far, Thorne Town
Perry S C, far, Thorne Town, o
Perry S S, far, Cole's Island, o
Perry Thos W, far, Coal Mines, o
Perry Wilmot, far, Cambridge, o
Peters Geo A, far, Inchby, i
Peters Henry, far, Wickham, f s
Peters Hugh, far, Harley Road, o
Peters Jas, far, Wickham
Peters Martin L, far, Inchby, far, i
Peters Saml L, far, Queenstown, o
Peters Wm J, far, Up Hampstead, o
Petty John, sr, far, South Clones, o
Petty John, jr (J P), far, South Clns, o
Petty Thos, far, South Clones, o
Pevil Geo, far, Hibernia, o
Phillips Albert E, blksth, ictory, f s
Philips Andw, far and pm, Victory, o
Philips A T, far, Cole's Island, f s
Phillips Caleb L, far, Cole's Island, o
Phillips David, far, Cumberland Pt, o
Phillips Hedley V, far, Victory, f s
Phillips Henry, far, Victory, o
Phillips How, far, Cumberland Pt, o
Phillips John, far, Hamilton Mt, o
Philips John, far, Canaan Rapids, o
Philips Josias, far, Cole's Island, o
Phillips L A, far, Victory, f s
Phillips Robt, far, Cumberland Point
Phillips Robt, far, Hamilton Mount, o
Philips Robt A, far, Cole's sland, o
Philips R (J P), far, and pm, C Rap
Philips Rufus, tar, Cumberland Pt
Philips Thos, far, Cole's Island, o
Phillips Mrs Thos, wid, Cole's Island
Pickle Arthur, labr, Up Otnabog
Plummer Mrs Chas, wid, Up Gagetown
Plummer Wal, far, Up Gagetown, o
Polley Mrs Jas, wid, Clones
Pollock Ludwick, far, Coal Mines, o
Pollock Wm, far, Coal Mines, o
Porter Geo, far, Lr Salmon Creek, o
Porter Harry W, far, Lr Salmon Ck, o
Porter Henry, far, Lr Salmon Ck, o
Porter Reid G, far, Mth Jemseg
Porter Robinson, far, Lr Sal Ck, f s
Porter Wm, far, Lr Salmon Creek, o
Porter Wm, far, Mth Jemseg
Post Isaac, far, Douglas Har, f s
Post John, far, Douglas Harbor, o
Price Abner, far, Forks, o
Price Wilford, far, Willow Dale, o
Proctor Saml, tar, Thorne Town, o
Puddington Clifford G, far, Hibernia,o
Puddington Geo A, far, Hibernia, o
Puddington Gilbert, far, Hibernia, f s
Puddington Orland, far, Queenstown,o
Pugsley Gilb, far, Cen Cambridge, o

MOIR SON & CO. HALIFAX. FINE Confectionery

Pugsley Herb, far, Cen Cambridge, fs
Pugsley John, far, Cen Cambridge, o
Pugsley Saml, far, Cen Cambridge, o
Pugsley Wm B, far, Cen Cambridge, o
Purdy Arch, far, Jemseg, o
Purdy Arch R, far, Jemseg, o
Purdy Calvin H, far, Jemseg, o
Purdy Carey A, marnr, Mth Jem, f s
Purdy Chas J, far, Jemseg, f s
Purdy F J, far, Jemseg, o
Purdy Fred Peters, far, Jemseg, o
Purdy Jacob D, marnr, Jemseg, f s
Purdy Weldon, far, Jemseg, o
Purdy Wm W, far, Jemseg, f s
Purvis Allen, labr, Scotch Town, f s
Purvis John T L, marnr, Scotch Twn
Purvis Thos, carptr, Scotch Town, o
Queen Albert J, far, Petersville Ch, o
Queen Anne, wid Frank, Arm Corner
Queen Chas, far, Clarendon Sta, f s
Queen Hugh, far and ml cr, Arm Cr, o
Queen Moses, far, Ferris, o
Queen Winfield, far, Petersville Ch, o
Quigg Francis H, blksth, Petersville
Quigg Frank stn ctr, Welsford
Quigg Jas, sr, far, Welsford, o
Quinn Herb L, far, Ferris, f s
Quinn Hugh, far, South Clones, o
Randall Cheslie, far, Up Gagetown, o
Randall Elijah Bliss, far, Up Gage, fs
Randall Saml, far, Up Gagetown
Randall Solomon, far, Up G'town, o
Rankine Jas A, sr, mch agt, Chipman
Rankine John R, far, Chipman, o
Rankine Rains, far, Cole's Island, o
Rankine Sherman, far, Chipman, o
Rathburn Alfred E, far, Hibernia, f s
Rathburn Geo E, quarrymn, Hampstd
Rathburn Geo J, far, Hibernia, f s
Rathburn John, jr, far, Hibernia, t
Rathburn Mrs John, sr, wid, Hibernia
Rathburn Jos, far, Hibernia, o
Rathburn Lemuel A, far, Hibernia, o
Rathburn Peley, farm labr, Hmpstd
Rathburn Sylvester, far, Hibernia, oc
Ray David, far, Chipman, oc
Reardon John D, far, White's Cove
Redstone Mal, gst ml, Queenstown, o
Reece Alex, far, Mill Cove, o
Reece Arch, jr, carptr, Young's Cv, o
Reece Arch, sr, far, Cumberland Pt, o
Reece Donald H, far, Cumberland Pt, o
Reece Ed, far, Young's Cove, o
Reece Jas, bldr and carpt, Mth Jem, o
Reece Jas H far, Cumberland Pt, o
Reece John, far, Cumberland Pt
Reece M B, far, Cumberland Pt, f s
Reece Well, far, Cumberland Pt, o
Reece Will, labr, White's Cove, t
Reece Wm, far, Mill Cove
Reece Wm, far, Cumberland Pt, o
Reid A C, far, Summer Hill, f s
Reid Hugh, far, Cumberland Bay, o
Reid John B, far, Summer Hill, f s
Reid John J, far, Summer Hill, o
Reid Jos, far, Summer Hill, o
Reid Josh J, far, Summer Hill, o
Reed Robt, sec man, Cole's Island, o
Reid Robt, r r emp, Babington
Reid Thos, far, Summer Hill, o
Reid Wm, far, Cumberland Bay, o
Reid Mrs Wm, jr, wid Young's Cove
Rice Geo, far, Wickham, o
Rice Jas, far, Wickham, o
Rice Mrs Martha, wid Alex, Wickham
Rice Wm G, far, Hibernia, o
Richardson Andw, far, Annidale
Richardson Geo W, far, Annidale, o
Richardson John, far, Bellenden, o
Richardson Mrs John, wid, Annidale
Richardson J W, far, Annidale, o
Richardson Robt, far, Annidale, o
Richardson R D, gen dlr, Gaspereaux, o
Richardson Wm, far, Annidale
Ricker G Hart, far, Wickham, f s
Ricker John, far, Wickham, o
Ricker Jos, far, Shannon, o
Ricker Robt D, far, Wickham, f s
Ricker Wm H, far, Wickham, o
Roberts Chas T, seamn, Cody's, f s
Roberts Herb, far, Clarendon Sta, o
Roberts Jas F (J P), station agent and comm P C, Cody's, o
Roberts Scho, far, Up Otnabog, o
Roberts Wm, far, Mill Cove, o
Robertson Chas M, far, Robtsn's Pt, fs
Robertson John, far, Big Cove
Robertson John S, far, Big Cove, o
Robertson Wilf W, far, Big Cve, o
Robertson Wm, far, Sheba, o
Robinson Chas, of C & J Robinson, Cambridge, o
Robinson C & J, saw mls, Cambridge
Robinson David, far, Sypher's Cv, o
Robinson Geo, far, Cambridge, t
Robinson Geo, far, Sypher's Cove, o
Robinson Jas S, of C & J Rbinson, Cambridge, o
Robinson John, gen dlr, New Creek, o
Robinson John, sr, far, Cambridge, o
Robinson John, jr, far, Cambridge, o
Rodgers Mrs Rich, wid, Flower's Cv
Rollins Isaiah, far, Newcastle Creek, o
Ross Robt, far, Hampstead, t

STEWART'S Linen and Shoe Threads. Canadian Agents, WM. CLAPPERTON & CO., Montreal.

Russell Jas W, far, Summer Hill, o
Russell Moses, labr, Petersville, f s
Russell Wm, labr, Welsford
Ryan Howard, Ry cond, Chipman
Ryder Asa, far, Forks, o
Ryder Hanford A, far, Hunter's Hm, t
Ryder Isaac S, far, Willow Dale, o
Ryder Jas, far, Brookvale, o
Ryder John, far, Canaan Forks
Sargeson Robt, far, Sheba, o
Scott Geo A, farm labr, Welsford, o
Scott Hedley V, far, Summer Hill, f s
Scott John, far, Petersville Church, o
Scott Robt, axe gndr, Hibernia, o
Scott Nathan, far, Summer Hill,
Scott Wm, far, Summer Hill, o
Scott Wm A, far, Petersville Ch, f s
Scovil Miss E, spinster, Mouth of Jem
Scovil Morris, far, Mth Jemseg, o
Scribner Ebin, far, White's Cove, o
Scribner Geo H, far, Welsford, o
Scribner John F, far, White's Cove, o
Scribner Robt, far, Clones, o
Searls Wm, far, Hamilton Mount, o
Secord Chas, far, Long Creek, o
Secord Chas, jr, far, Long Creek, o
Secord John, far and pm, Long Ck, o
Secord L B, far, Long Creek, f s
Secord Saml, far, Long Creek, o
Secord W J, far, Long Creek, f s
Seeley S, clerk, Brigg's Corner
Selfridge Geo, far, Inchby, o
Selfridge John, far, Inchby, o
Selfridge Robt, far, New Jerusalem, o
Shannon Hugh, sr, far, Ferris, o
Shannon Hugh, jr, far, Ferris, o
Shannon Patk, far, Enniskillen Sta, o
Shannan Thos, far, Ferris, f s
Sharp Abner, far, Mth Jemseg, o
Sharp Amos G, shmkr, Wickham
Sharp Theo, far, Waterborough, o
Sharp Wm M, far, Mth Jemseg, o
Shaw Benj, far, Henderson, f s
Shaw Eph, far, Henderson, o
Shaw Jos B, far, Henderson, o
Shaw Joshua R, far, Wickham, f s
Shaw Mrs Margt, wid Wm, Wickham
Sheldrake Wm, far, Wickham, o
Short Mrs Albert M, wid, gen dlr and p m, Jerusalem
Short Alfred J, far, Shortholme, f s
Short Mrs A M, p m, New Jerusalem
Short Geo, far, Shortholme, o
Short John, far, Shortholme, o
Short Mark T, far, New Jerusalem, o
Short Saml M, far, Shortholme, o
Short Timothy L, p m, Shortholme
Simpson Alex, far, Sheba, o
Simpson Wiley W, agt, Scotch Town
Simpson Wm, far, New Jerusalem, o
Sinnott Thos, far, Clarendon Station
Sleep Jos M, far, New Jerusalem, o
Sleep Simeon R, far, Nth Fks, Salmon Creek, Sunbury County
Sleep Wm, far, Canaan Rapids, o
Slipp Alfred E, far, Cen Hampstead, o
Slipp Alfred P, far, Up Hampstd, o
Slipp Asa, far, Hampstead, o
Slipp Mrs Belle Viola, wid Bev, Hstd
Slipp Chas L, far, Mouth Jemseg, o
Slipp Dun C, far, Carpenter, o
Slipp Geo G, far, Up Gagetown, o
Slipp Gib R, far, Young's Cove, o
Slipp Mrs John, wid, of Mrs John Slipp & Sons, Hampstead
Slipp Mrs John & Sons, undtkrs, Hstd
Slipp John W, of Mrs John Slipp & Sons, Hampstead, f s
Slipp Leslie, far, Up Hampstead, o
Slipp Mrs Martha, wid Jas, Hmpstd
Slipp Mrs Phoebe, wid John, Up Hstr
Slipp Reed, far, Cen Hampstead, o
Slipp Willard, far, Hampstead, o
Slipp Wm H, of Mrs John Slipp & Sons, Hampstead, f s
Slipp Wm Jud, far, Cen Hampstead, i
Slocum Brun, seamn, Waterborough
Slocombe Danl P, far, Babington, o
Slocombe Eben, seamn, Babington
Slocombe Wm, far, Waterborough, o
Small Fred, far, Brookvale, o
Small Sarah, wid Thos Lawson
Smith Alvin E, far, Shannon, o
Smith Andw B, far, Cumbland Bay, o
Smith Asa LeB, gen dlr, Cum Bay, o
Smith A W, far, Daniel, o
Smith B H, far, Young's Cove, o
Smith David N, far, Mouth Jemseg, o
Smith Edw H, far, Fulton Brook, o
Smith Geo H, gen dlr, Young's Cove, o
Smith Mrs Geo, wid, Young's Cove, o
Smith Mrs Geo, wid, Young's Cove
Smith Geo I, far, Gaspereaux, f s
Smith Geo W, far, Mth Jemseg, o
Smith Harry, lum svyr, Cambridge
Smith Isaac, far, Young's Cv, o
Smith Isaac H, far, Daniel, o
Smith Mrs Jas, wid, Cumberland Bay
Smith John, blksth, Jerusalem
Smith John (G R), Petersville Ch, o
Smith John (R R), far, Arm Cor, o
Smith John, jr, far, labr, Olinville, fs
Smith John C, far, Wickham, o
Smith Jas, far, Cumberland Bay, o
Smith Levi A, far, Young's Cv, fs
Smith Matthew, far, Arm Cor, o
Smith Maurice V, far, Cole's Island
Smith Mrs Nelson, wid, Daniel

N.S. NURSERY.

HALIFAX, N. S., Headquarters for Cut Flowers and Floral Designs
Telegrams Promptly Attended To.
JAMES H. HARRIS, Manager.

Smith Rainsford, labr, Up G'town, i
Smith Rich C, far, Olinville, o
Smith Robt A, far, Newcastle Ck, o
Smith Stephen E, labr, New Jerusim, i
Smith Mrs Wm B, wid, McDon Point
Smith Wm E, far, Shannon
Smith Wm J, far, Armstrong's Cr, o
Smith Wm R, far, Wickham, o
Smith Wm R, jr, far and pm,McD P,o
Snell Geo, far, Range, o
Snider Wesley J, far, Sheba
Snodgrass Isaac, far, Young's Cv, o
Snodgrass John M, far, Young's Cv, o
Snodgrass John M, far, Young's Cv, o
Snodgrass Wm, far, Young's Cv, o
Snodgrass Wm T, carpt, Young's Cv
Somerville And, far, Mill Brook, o
Somerville Duncan, far, Stewarton
Somerville H W, far, Cody's, o
Somerville John, far, Cen Camb, o
Somerville Leslie, far, Mill Brook, o
Somerville L M, far, Mill Brook, f s
Somerville Reg, far, Mill Brook
Somerville T M, far, Jenkins, o
Somerville Wm, far, Cody's, o
Soule Chas, blksth, Welsford
Spears Jas, far and blksth, New Bdg,o
Speight Al F, far and p m, Spghts Cr
Speight Geo A, far, Speight'sCorner, o
Speight John E, far, Welsford, o
Speight John, sr, far, Speight's Cor, o
Speight Wm, far, Speight's Corner, o
Spence Chas, far, Cumberland Pt, o
Springer Bur, far, White's Pt, f s
Springer Chas, far, Jemseg, o
Springer Fred, far, Jemseg, o
Springer Geo B, far, Jemseg, o
Springer Rev G W, Bapt, Jemseg, o
Springer Howard, far and slr, Jem, o
Springer Wm, far, White's Pt, o
Sproul Edw, carpt and whlwt, Welfd,o
Stackable Bart, coal miner, New Bdg
Stanton Ed, far, Ferris
Starkey Danl, far, Starkey, o
Starkey Elijah, far, Cody's, o
Starkey Emiy, wid W J, Starkey's
Starkey Hazen, far, Jenkins, o
Starkey Isaac, far, Bellenden, t
Starkey M M, far, Starkey, o
Starkey R S, bldr, Starkey, o
Starkey S M, svyr, and p m, Starkey,o
Steen Henry, far, Sheba, o
Steeves A W, far, Up Gagetown, o
Stephens Jas, far and blksth, Ml Cv, o
Sterritt Ephraim, far, Hamilton Mt, o
Sterritt Jas A, far, Hamilton Mt, o
Sterritt Jas A, far, Hamilton Mt, f s
Sterritt Jos A, far, Hamilton Mt, f s
Sterritt Thos, sr, far, Hamilton Mt, o
Sterritt Thos H, far, Hamilton Mt, f s
Sterritt Wm J, far, Hamilton Mt, o
Sterritt Z, far, Hamilton Mount
Stevens John, far, Brigg's Corner, o
Stevens Wm, far, Salmon Creek, S Co,o
Stevenson Frank, labr, Chipman
Stevenson Hiram, labr, Chipman
Stevenson John, jr, far, Brigg's Cor, o
Stevenson T A, sta agt and tel oppr, Armstrong's Corner
Stewart D P, far, Victory, f s
Stewart Erastus, labr, Cmblnd Point
Stewart Icaas, carpt, Cumberland Pt
Stewart James, far, Victory, o
Stewart Mgt, wid Saml, Nwcstle Ck
Stewart Matthew, far, Victory, o
Stewart Thos, far, Brigg's Corner
Stewart Wm, far, Victory, o
Stewart Wm, labr, Brigg's Corner, o
Stewart Wm J, blksmth, Bgs Cor, o
Stillwell Byron, carpt, Chipman
Stillwell Chas, far, Waterborough, o
Stillwell Daml C, far, Scotch Town, o
Stillwell Saml F, carpt, Chipman
Stillwell W B, carpt, P O Chipman
Stockford David W, far, Hibernia, o
Stockford John, labr, Lawfield, f s
Stockford Mrs John, wid, Hibernia
Stockford Nathaniel, far, Lawfield, o
Straight Albt, far, McDonald's Cor, o
Straight Alf E, far, McDonald's Cor, o
Straight Amos, far, Cambridge, o
Straight Bruce, mariner, Flower's Co
Straight Elijah B, far, McD's Cor, f s
Straight Eph, far and mrnr, McD's C,o
Straight John, far, Cambridge, o
Straight Wm B, far, Cambridge, o
Straight Wm E, far, McDonald's Cor, o
Stratton Geo, far, Coal Creek, o
Stratton George, far, Coal Creek, o
Stratton Jas S, far, Coal Creek, f s
Stratton John A, far, Coal Creek, o
Stratton Nath, far, Coal Creek, o
Stultz F C, blksmth, Hampstead, f s
Stultz Mrs Jas W, wid, Hampstead
Sutton Andrew, far labr, Olinville, o
Sutton Geo, far and g dlr, Sumr H, o
Sutton Thos, far labr, Summer Hill
Sutton Wesley, far, Summer Hill
Sutton Wm T, far, Summer Hill, f s
Sweeney Thos, far, Blakely, f s
Sypher Elias G, far, Sypher's Cove, o
Sypher Fredk G, far and mrnr, N Ck
Sypher Fredk W, far, Flower's Cove, o
Stuart Jas R, carpt, Cumberland Bay

TRY SHOPPING BY MAIL. Fred A. Dykeman & Co., St. John, N. B., will send you samples of anything in the Dry Goods line. Ask them by Postal Card.

Sypher Jarvis G, far, Nwcstle Creek, o
Sypher John, far, Sypher's Cove, o
Sypher John S, far, Newcastle Ck, o
Sypher Rupert, far, Flower's Cove, f s
Sypher L, far, Newcastle Creek, o
Taylor Bamford, far, Cole's Island, o
Taylor David A, far, Up Otnabog, o
Taylor Fen S, far, White's Cove, f s
Taylor Wm B, far, White's Cove, o
Thompson Albt, far, Mill Cove, f s
Thompson Allen, far, Lawson, f s
Thomson A T, far and qrymn, Hstd, f s
Thompson Geo B, shoemkr, Hpstd, o
Thompson Geo F, far, aHmpstead, o
Thompson Harry, far, Welsford
Thompson Irwin, far, Salmondale, o
Thompson Jas T, far, Lawson, f s
Thompson John, far, Young's Cove, o
Thompson PJohn, far, Salmon Creek, o
Thompson John, far, Welsford
Thompson John, sr, far, Mill Cove, o
Thompson John, jr, far, Mill Cove, f s
Thompson Mrs Jos, wid, Mill Cove
Thompson Josepr, far, Moill Cove, o
Thompson Leonard S, far, Hmpstd, o
Thompson Rich, labr, Coal Mines
Thompson Steph, labr, Brigg's Corner
Thompson Thos, far, Lawson, o
Thompson Wm, sr, far, Coal Mines, o
Thompson Wm J, labr, Coal Mines
Thorne Adam J, far, Big Cove
Thorne Chas B, far Oakham, o
Thorne Chas W, far, Oakham, o
Thorne David, far, Thorne Town
Thorne Elias, far, Oakham, o
Thorne George, far, Akerley
Thorne Hannah, wid Isaac, Jenkins
Thorne Isaac H, far, Oakham, o
Thorne Isaac N, far, Jenkins, o
Thorne I Newton, tchr, Enniskillen Sta
Thorne Jas T, far, Big Cove, o
Thorne Jarvis, far, Thorne Town, o
Thorne John C, far, Thorne Town, o
Thorne Mrs Melissa, far, Jenkins
Thorne Michael, jr, far, Oakham,o
Thorne Michael, sr, far, Thorne Tn, o
Thorne M B, far, Thorne Town, o
Thorne B B, far, Oakham, o
Thorne Thos G, far, Bellenden, o
Thorne Wm, far, Oakham, o
Thorne W B, far, Johnston, o
Thurrott A M, gen dlr, Newcastle Bdg
Tilley John, far, Olinville, o
Tilley Wm, J P, far, Olinville, o
Timmons Geo T, labr, Enniskillen S, f s
Timmons John, far and g dlr, Petvle, o
Timmins Wm, far, Enniskillen Sta, o
Titus Benj, far, Jemseg, o
Titus Chas, sr, far, Upham, K Co, o
Titus Chas, jr, far, Mill Cove, o
Titus Merritt K, far, Mth Jemseg, o
Titus Theo, far, Jemseg, o
Todd Henry, far, Narrows, o
Todd T M, gen dlr and pm, Narrows, o
Todd Wm H, far, Narrows, o
Totten James, far, Annidale, o
Totten Joseph, far, Annidale, o
Totten Jos E, far, Annidale, o
Totten Thos, far, Annidale, o
Totten Wm, far, Annidale
Tower Andrew, far, Young's Co, o
Tower Chas L, far, Young's Cove, f s
Tower John C, labr, Young's Cove
Townshend Rev, Baptist, Jemseg
Trafton Thos, far, Welsford, o
Triffs Albt, far and shoemkr, Jemseg,o
Trott G A, far, Gaspereaux Statn, o
Trott Geo S, far, Gaspereaux Stan, o
Trott John, far, Welsford, o
Tulley Patrick, far Welsford, o
Turner Andrew, far, Gaspereaux Sta, o
Turner Geo W, far, Clarendon Stan, o
Turner John, labr, Gaspereaux Stan
Upton John, labr, Gaspereaux Station
Upton Asa, far, Newcastle Bridge, o
Upton Wm, far, Newcastle Bridge
Vail Berkley R, far, Henderson f s
Vail David A, far, McDonald's Cove, o
Vail Douglas, far, McDonald's Cor, o
Vail Edwd, far, McDonald's Cor, f s
Vail John, far, Henderson, o
Vail R, far, N F Slm Ck, Sunby Co, oc
Vail Wm H, far, McDonald's Cor, f s
Vallis Edwd D, far, Inchby, o
Vallis Edwd D, far, Inchby, o
Vallis Geo A, far, New Jerusalem, o
Vallis Henry L, pm, Inchby
Vallis Saml K, far, N Jerusalem, o
Vallis Saml T, far, N Jerusalem, o
Vallis Wm J, far, Inchby, o
VanBuren Jos, carpt, Newcastle Ck, o
VanBuskirk Fredk, tmstr, Ncstle Bdg
Vanbuskirk Jas, far, Mth Jemseg, o
Vanbuskirk John, far, tMh Jemseg, o
Vandine Frank, far, Maquapit Lake, o
Vanwart A O, gen dlr, Up Ttnabog, oc
Vanwart Alf, jr, far, Wickham, f s
Vanwart Alfred, far, Wickham, o
Vanwart Bros, gen dlrs, Hampstead
Vanwart Case, far, Wickham, o
Vanwart Edwd, carpt, Wickham, f s
Vanwart Everett P, of Vanwart Bros, Hampstead
Vanwart Garrett, far, Wickham, o
Vanwart Isaac E, of Vanwart Bros, Hampstead, o
Vanwart Isaac S, p m and prop Woodville House, Hampstead, o

Emerson & Fisher, Specialties in Hardware, Stoves, Mantels, Grates. St. John, N. B.

Vanwart Mrs Jacob, wid, Hampstead
Vanwart Jacob R, far Wickham, o
Vanwart John H, far, Wickham
Vanwart Saml, far, Up Gtnabog, o
Vanwart Saml, far Mth Jemseg, o
Vanwart Sylvester, far, Hibernia, i
Vanwart Wesley, far, Queenstown, o
Vanwart Wilfred, far, Hampstead, o
Vanwart Mrs Wm, wid, Queenstown
Vincent A N, far, Long Creek, o
Vincent Chas E, far, Cole's Island, o
Vincent Isaac B, labr, Cole's Island, o
Vincent Jas T, far, Cole's Island, o
Vincent J A, far and pm, Olinville, o
Vincent Wm H, labr, Cole's Island, o
Vradenburgh G A, far, Highfield, o
Vradenburgh H A, Highfield
Walker George, far, Olinville, o
Walker James, far, Olinville, o
Walker Rebecca, wid Alex, Armstgs C
Wallace Hugh O, far, Pollyhurst
Wallace Rich P, far, N Jerusalem, o
Wallace Wm, mill labr, Chipman, o
Walton F E, qrymn, Up Greenwich, o
Walton Hy, qrymn, Up Greenwich, o
Walton J W, qrymn, Up Greenwich, o
Walton R F, qrymn, Up Greenwich, o
Ward Danl, far labr, Chipman
Ward Geo R, far, Annidale, f s
Ward John ,far AnnidaleHLsmdjraedr
Ward Jas D, far, Highfield, f s
Ward John, far, Highfield, o
Ward John, jr, far, Chipman, fs
Ward John, sr, far, wood mfg and blksmth, Chipman, o
Ward J H F, far, Highfield, o
Ward Jos A, far, Highfield
Ward Robert, jr, far, Chipman, o
Ward R E, far, English Sett, f s
Ward Thos, far and pm, Annidale, o
Ward Wilbur, far, English Sett, f s
Ward Wm F, far, Highfield, f s
Wark Daniel, far, Welsford, f s
Wark Moses A, far, Welsford, f s
Wark Wm C, far, Welsford, f s
Warneford Rev C A S, Episcop, Lawsn
Wasson A B, far, Maquapit Lake
Wasson Burtis M, sailor, Jemseg, f s
Wasson C E, far, Coal Creek, oc
Wasson Chas H, far, Hampstead, f s
Wasson David N, far, Waterborough, o
Wasson Geo, far, Cumberland Pt, t
Wasson Geo E, mrnr and far, N Ck, o
Wasson Jas A, far and mrnr, Jemseg, o
Wasson John, far, Salmon Creek, o
Wasson J A, gen dlr, Salmon Creek
Wasson Jos, shoemkr, Hampstead, o
Wasson Robt, far and shmkr, C By, oc
Wasson Thos, far, Cumberland Bay, o
Wasson Thos O, far, Cumberland B, o
Wason W D, sea capt, Cmblnd Pt, o
Waters Saml, far, Gaspereaux Sta, o
Watson Chas, far and carpt, o
Watson C, far and carpt, Carpenter, o
Watson Geo, far, Hampstead, o
Watson John, blksmth, Simon Ck, S Co
Watson J Whitfield, Akerly, o
Watson Wm, far, McDonald's Point, o
Weaver Fredk J, far, Coal Ck, f s
Weaver John, far, Coal Creek
Weaver Moses, far and pm, Coal Ck, o
Weaver M E, psamr, Coal Creek
Weaver Robt C, far, Coal Creek, o
Webb Albertfi far, New Jerusalem, i
Webb Chas E, far, New Jerusalem, o
Webb Mrs Fredk, wid, Inchby
Webb Isaiah S, far, N Jerusalem, o
Webb Solathiel, far, N Jerusalem, o
Webb Wellington, far, Inchby, o
Webber Fredk, far, Brigg's Corner
Webster Alex, far and gst ml, Blys C, o
Webster David H, mariner, Wivkham
Webster E J, far, Wickham, o
Webster Geo W, far, Wickham, o
Webster Wm A, far, Wickham, o
Webster Wm E, rar, Belyea's Cove, o
Welton Cephas, far, Waterborough, o
Welton Chas, far, Waterborough, f s
Welton Frank, labr, Waterborough, f s
Welton Enoch, far, Newcastle Bdg, o
Welton Harvey, far, Nwcstle Bdg, f s
Welton Malcolm, far, Waterborough, o
Welton Wm, labr, Waterborough
Welsh Michael, labr, Gaspereaux
Welsh Patk, far, Gaspereaux
West Alfd, gen dlr, Cole's Island, o
Weston Michael, far, Up Gagtn, o
Weston Jas, far, Up Gagetown, o
Weston Chip, schl tchr, Up Gagtn, o
Weston Wm, far, Up Gagetown, o
Wetmore J C, carpt, Belyea's Cove, o
Wetmore Rev J D, Baptist, Bly's C, o
White Abram, far, Robertson's Pt, o
White Asa, far, Wickham, o
White Chas W, gen dlr, tnr and p m, White's Cove, o
White Geo E, far, Narrows, o
White Harvey, far, White's Cove
White Jas, far, Wickham, o
White Mrs Mary, wid, Cambridge
White Philip, far and htl, Narrows, o
White Robert, far, Wickham, o
White Wm, carpt, Petersville Ch, o
WHITE WM H, general dealer and p m, Cambridge, o
Whittaker Wm J, far, Gaspereaux Sta
Wiggins Abram R, far, Babington, o
Wiggins Mrs Anne, wid, Lawfield

The CANADIAN DRUG CO., LTD. ST. JOHN, N. B.
Wholesale Druggists.

Wiggins A W, far, Babington, f s
Wiggins Mrs C, gen dlr and pm, Y's C
Wiggins Edwd, far, Jenkins
Wiggins Eleazor, far, Waterborough, o
Wiggins Jas B, far, ml carr and p m, Waterborough, o
Wiggins Jas R, far, Young's Cove, o
Wiggins Robt, far, Lawfield, o
Wiggins Thos M, far, Waterborough, o
Williams Chas E, far, Lr Gagetown, o
Williams Geo T, far, Up Otnabog
Williamson Jas W, far, South Clns, fs
Williamson Robt, far, South Clones, o
Wilson Adam M, far, Cole's Island, f s
Wilson Alfred, carpt, Cambridge
Wilson Chas B, seamn, Cambridge
Wilson Chris, far, Brigg's Corner
Wilson Edwin, prop Wilson's htl, Wkm
Wilson Emery, mrnr, McD's Corner
Wilson Everett, smn, Young's C, f s
Wilson Frances E, far, Cambridge, o
Wilson G A, ml carrier, Cambridge, f s
Wilson Geo E, far, L Salmon Ck, o
Wilson Geo E, far, Cambridge, o
Wilson Hugh, far, Coal Creek, o
Wilson Jas, far, Central Cambridge, o
Wilson Jas Hy, gst ml, Chipman
Wilson Jas, J P and pm, Clones, o
Wilson John, far, Clones, o
WILSON L R, harness maker, Chipman, o See adv page 991
Wilson Robert, labr, Wickham
Wilson Robt, far, Cole's Island, o
Wilson Saml, far, Cambridge, o
Wilson Steph, far, Young's Cove, o
Wilson Incent, far, Cambridge, o
Wilson Wm, far, Cambridge, o
Wilson Wm, sr, labr, South Clones
Wilson Wm, jr, far, South Clones
Wilson Wm A, far labr, Up Otnabog, o
Wilson Wm P, far, Cole's sland, f s
Wilson Zeph O, far, Cambridge, o
Winn John, carptr, Petersville,
Witten Wm, far, Inchby, o
Wood Alphonso, labr, Cumberland B, o
Wood Chas, labr, Newcastle Bridge
Woods Chas W, far, Welsford, o
Woods Francis, far, Petersville Ch, o
Woods Francis A, far, Arm stg's Cr, o
WOODS HENRY W, general dealer and p m, Welsford, o
Wood Jas G, labr, Young's Cove
Woods Jane Eliza, wid Francis, Wlsfd
Woods John W, far, Armstrong's Cor, o
Wood Jos, far and lm dlr, Cole's Is, o
Wood Kelcy, lab, Cumberland Bay
Woods Lizzie, wid John E, Welsford
Woods Mary(wid John, Welsford
Wood Saml R, far, Young's Cove, o
Wood Mrs S M, wid, Hampstead
Woods Wm F, gst and sw ml, A Cor
Woods Wm H, far, Armstrong's Cor, o
Woods Wm J, far, Armstrong's Cor, o
Worden A C, far and fish wdn, Jnkns
Worden Clem H, far, Wickham, f s
Worden Deb, wid Wm A, Narrows
Worden Gab W, far, Oakhom, o
Worden Geo J, far, Wickham, o
Worden Isaac A, far, Jenkins, o
Worden John R, far, Hampstead, o
Worden Milt H, far, Wickham, f s
Worden Sandall T, far, Narrows, o
Worden Thos C, jr, far, Jenkins, f s
Worden Willet, labr, Jenkins
Work Mrs Reb, wid, Welsford
Wrath Jas, far, Big Cove, o
Wright B B, shmkr, McDonald's Pt, o
Wright David, far, Mth Jemseg, o
Wright Edwin, far, White's Cove, o
Wright Gilbert, far, Up Otnabog
Wright Jacob, far, Cumberland Bay
Wright John F, far, White's Cv, o
Wright Judson, far, Mth Jemseg, f s
Wright Leslie E, labr, White's Cv, f s
Wright Mill, far, Mth Jemseg, o
Wright Rainsford W, shmkr, Jemseg
Wright Sylvester, far, Cum Bay, o
Wright Wm W, tchr, White's Cove
Yeomans John, gen dlr, Newcastle Ck
Yeomans Peter, far, Coal Mine River, Newcastle Creek, o
Yeomans Mrs Richard P, wid, p m, Newcastle Bridge
Yeomans Steph, far, Newcastle Bdg, o
Young Alex, far, Mth Jemseg, o
Young Alfred, far, Iron Bound Cove, o
Young Chas, far, Mill Cove, o
Young Edw, far and marnr, W Cove, o
Young Jas, far, Iron Bound Cove, o
Young John, far, Mth of Jem, o

The St. John Sun. DAILY, 8 pages, $5.00 a year.
WEEKLY, 16 pages, $1.00 a year.

PRINTING OF ALL KINDS. FIRST-CLASS WORK.
ALL ORDERS PROMPTLY ATTENDED TO. SEND FOR ESTIMATES.
The Sun Printing Company, L'td., - - St. John, N. B.



ST. LAWRENCE HALL,

MONTREAL, CANADA.

The Only Hotel in the Centre of the City which is strictly First-Class in all its appointments.

Cuisine Unexcelled in the Dominion.

TERMS MODERATE.

HENRY HOGAN,

PROPRIETOR.

Machinery

AND A FULL LINE OF..... OF ALL KINDS.

ENGINEERS' AND MILL SUPPLIES.

Robb Engineering Co., Ltd., - Amherst, N. S.

CAMPBELLTON.

Restigouche County.

EXPLANATION OF LETTERS AFTER EACH NAME: O., Owner of Property; T., Tenant; F. S., Farmer's Son; S. O., Son of Owner; F. & O., Fisherman and Owner.

Adams Allan G, of Adams & Firth, O
Adams Andrew, farmer, O
Adams Charles A, farmer,
Adams Charles W, laborer,
Adams & Ferth, general dealers
Adams Hugh, farmer, O
Adams John, farmer, O
Ahearm Joseph, employee RR,
Alexander Alex E, mayor and general dealer
Alexander Edward, employee RR,
Alexander Herbert, clerk
Alexander I & Co, general dealers
Alexander James P, merchant
Allard Edward jr, shoemaker
Allan William, joiner, O
Allingham John, machinist, O
Anderson Antom, pilot
Anderson Frederick M, clerk
Andrew Albert, clerk
Andrew Albert, employee ICR
Andrew Allan, joiner, O
Andrew Cameron, laborer, O
Andrew Ferguson J, blacksmith

THE NORTHERN ENTERPRISE,

CAMPBELLTON, N. B.

AN 8 PAGE WEEKLY NEWSPAPER. **1500 CIRCULATION**

Throughout Restigouche, Gloucester, Bonaventure and Gaspe Counties.

Advertising Rates Reasonable.

T. W. BROWN, ~ ~ ~ PROPRIETOR.

Andrew John, carpenter
Andrew John, millman, O
Andrew Thomas, grocer
Andrew William, tax collector
Andrew William, joiner, O
Anglehart Alexander, farmer, O
Annett Bryon, laborer
Appleton Walter, machinist, O
Arvesen Simon, sectionman
Asker Gustaus E, tinsmith, O
Aspell James, laborer
Aubee Daniel, laborer
Aubee Francis, laborer
Audet A, conductor RR, O
Audet Charles, conductor RR
Baird James, laborer, O
Baird Robert, laborer
BANK OF NOVA SCOTIA, C A Kennedy, agent
Barbarie Oliver A, station master
Barnes G L, laborer
Bastin William, engineer RR, O
Beaton David, laborer
Beauchamp Joseph, telegraph operator
Bedard Charles, employee RR
Belisle P C, lumberer, O
Belliveau Joseph, laborer
Blair Francis, clerk
Blair Frank S, accountant
Blair John, farmer, O
Blair Robert, farmer, O
Blake Alfred, laborer, O
Blanchard Francis, carpenter
Blanchard Joseph, laborer
Borras Joseph, farmer, O
Bosdet Francis, employee r r, O
Boucher Henry, laborer
Boudreau James, laborer
Boudreau Joseph, farmer
Boyer Joseph, brakeman

Commercial Hotel

DIRECTLY OPPOSITE I. C. R. DEPOT.

CAMPBELLTON, N. B., Canada.

This Hotel has been Newly Renovated.
BATH ROOMS. TOILET ROOMS and Light and Airy SAMPLE ROOMS.

SPECIAL RATES FOR COMMERCIAL TRAVELLERS.

☞This Hotel has an easy exit from the I. C. R. Depot, and the view from the surrounding Mountains are delicious. Good Fishing Locality.

H. R. MURRAY, Proprietor.

Boyle George, laborer
Bramhan William, farmer, O
Bramhan Benjamin, messenger ICR
Bray Henry H, tel operator
Bray H W, train despatcher ICR
BRAZIER G W, custom tailor
Brown G S, train despatcher
Brown Lafayette, tel operator
Brown Stephen, laborer
BROWN THOMAS W, prop Northern Enterprise.
See adv page 1014.
Brown Rev, Baptist
Bruce Daniel J, tailor
Bruce & Henderson, tailors and clothiers
Bruce M M, of Bruce & Henderson
Bunting Joseph, laborer
Butler John, laborer
Butler Robert, laborer
Cahill Chas W, clerk
Cameron John, engineer r r, O
Cantley John, joiner, O
CAMERON WILLIAM F, accountant
Canton Leon, watchmaker and jeweller
Cantwell Thomas, laborer,
Carter Thomas, confectioner
CATES W T, dentist
Chamberlain Ferguson, farmer
Chamberlain James, laborer
Champion Charles B, saw mills, O
Chandler Edgar, printer
Chandler George, laborer
Chandler Rufus C, clerk
Charette Cefore, farmer
Charette Joseph, farmer, O
Charette Thomas, farmer, O

ASK FOR Clapperton's Spool Cotton. TRY IT. Wm. Clapperton & Co., Montreal.

Chatterton Charles, laborer
Chatterton Edin, laborer
Chedore Malcolm, laborer
Christie John W, carpenter
Christopher John W, employee R R
Christopher John, laborer
Christopher Robert jr, laborer
Claire Joseph, laborer
Clarke Alfred, laborer
Clark Fred, laborer
Chevet Paul, farmer, O
Coes Charles W, machinist
Cole John, laborer
Comely David, laborer
Cormeau William T, accountant

COMMERCIAL HOTEL, H R Murray, Prop
See adv page 1015

Connacher Albert, engineer R R
Connacher Henry, merchant, O
Connacher H J, of Connacher & McKendrick
Connacher & McKendrick, general dealers
Connacher Thomas, employee ICR
Cook Andrew J, laborer
Cook Mrs ———
Cool Clarence, fireman RR
Cool David, fireman ICR
Cooper George, laborer
Copeland William, laborer, O
Copeland William jr, laborer
Cormier Joseph, laborer
Crawford Stanley, tinsmith
Crawford S W & Co, stoves and hardware
Crock Francis, farmer, O
Crowdy Miss Annie, milliner
Cummings Angus, laborer
Cummings George, shoemaker, O
Cummings James, laborer, SO
Cyr Benjamin, custom tailor
Cyr Isaac, laborer,
Cyr Joseph, laborer, T
Daley William, tailor, O
Davidson Jasper, telegraph operator
Davison Jasper, train dispatcher

DAWSON JOHN, Dawsonville

Deboo John, employee r r
DeGrosse Eustace, laborer
Delaney Andrew, employee r r
Delaney Mrs E J, milliner
Delaney Francis, clerk
Desmond Mrs, prop Revere Hotel

Home grown hardy Plants, Trees and Shrubs.
NOVA SCOTIA NURSERY, Halifax, N. S.

DesRoche Angus, laborer
Devereaux John, engineer R R
Devine James, laborer
Dickie Alex, employee R R
Dickie William M, harness maker
Dickson George, farmer, O
Diote Alex, general dealer
Dobson Charles, section man
Doherty David, farmer, O
Doherty David W, farmer
Doherty Miss Sarah, spinster
Doherty William W, saw mills, O
Doherty William W, physician
Dorron Dennis, laborer
Doucett Daniel, laborer
Doucett John, laborer
Doucett Joseph, employee R R
Doucet Peter, carpenter
Dryden Joseph, laborer
Dryden Joseph jr, machinist
Duchars William, laborer
Duff Robert, employee R R
Duncan Adam, farmer, O
Duncan Alex M, employee R R
Duncan George, employee R R
Duncan George, farmer, O
Duncan George E, machinist, S O
Duncan Henry, farmer, O
Duncan Henry jr, employee r r
Duncan John, policeman
Duncan Joseph, blacksmith

DUNCAN & McLENNAN, Founders and Machinists,
See adv per index

Duncan Thomas, farmer
Duncan William F, employee r r
DUNCAN W J, of Duncan & McLennan
Edwards James, laborer
Ellsworth Peter, laborer
Ellsworth Richard, blacksmith
England John, laborer
Farrey Benjamin, clerk
Farrar John, laborer
Farrer Thomas, laborer
Fawcette George, section foreman, O
Ferguson John C, blacksmith, O
Ferguson John W, employee r r, O
Ferguson Stephen, employee r r, O
Ferguson William, employee r r
Firth D C, of Adams & Firth
Flett Alexander, carpenter

P. S. MACNUTT & CO. American and Canadian Farm Machinery, Buggies, Carts, Sleighs and Harness. ST. JOHN, N. B.

Fortin Ferdinand, joiner, O
Fourten Mrs, general dealer
Franaecœur John, carpenter
French Charles, laborer
Fraser David J, book agent, O
Fraser William, employee r r
Gagnier William, lumberman
Gallant John, employee r r
Gallie John, employee r r
Gallan Angus, laborer
Gallan Duncan, employee r r
Gallan Hicks, trainman
Garvie David, laborer
Gerrard Herbert farmer, SO
Gerrard R Barclay, farmer
Gilker John, employee r r, O
Gilker Orville, trainman, O
Glover William, general dealer, O
Glover Miss, general dealer
G N W telegraph office, I Beauchamp, operator
Gorham Mrs,
Goss Charles A, millman, O
Graham David F, carriage builder
GRAY CHARLES, of C & W P Gray
GRAY CHARLES B, hairdresser
GRAY C & W P, barbers and shingle mills
Gray Walter S, laborer
Gray William, filer
Gray William P, millman
GRAY WILLIAM P, of C & W P Gray
Grinley William, harness maker
Guguere Eugene, clerk
Hackett John, laborer
Hamilton Allan, laborer
Hammill Mrs James, dressmaker
Hansen Niels, laborer
Harkins Harry, employee r r
Harquail Bros, sash and door factory
Hearsey Charles, laborer
Henderson Alexander, carpenter, O
Henderson Ernest, employee r r
Henderson Everett J, fireman
Henderson James R, tailor
Henderson John, of Bruce & Henderson
Henninson Henry, employee r r
Henry Edward, farmer, O
Henry Edward J, employee r r
Henry Patrick, farmer, O
Henry Thomas, employee r r
Holmes James, laborer

MOIR SON & CO. HALIFAX, Manufacturers of Biscuit, Confectionery, &c.

Irving Robert J, farmer, O
Jamieson David, laborer
Jamieson Peter, clerk
Jamieson William, carriage builder
Jamieson W J, livery stable
Jardine James, laborer
Jardine John E, hotel keeper
Johnson George, millman
Johnson George, employee I C R
Johnson James jr, employee I C R
Johnson James A, mechanical superintendent
Johnson James M, clerk
Johnson Joseph, laborer
Johnson Narses, laborer
Johnson William, laborer
Kean Edward, employee r r
Kean James, laborer
Kean John, farmer, O
Kean John jr, blacksmith
Keely W J, laborer
Keith Howard, blacksmith
Keith Richard, blacksmith, O
Keith Wilmot, employee r r
Kelly James E, blacksmith
Kelly Stephen, laborer
Kennedy Charles A, bank agent
Kenny Joseph, farmer, O
KERR THOMAS, town clerk, O
Kierstead John, laborer
Killam Charles A, laborer
King Alfred, laborer
Kinney Joseph, laborer
Kinney Mathew, laborer
Kruse Christean, laborer
Lacasse Alphonse, general dealer, O
Lacasse Amie, clerk
Lacasse Miss Annie, clerk
Lacasse Mrs G S, hotel
Lacasse J A, general dealer
Landers Charles, watchmaker
LANDERS RICHARD C, watchmaker
Landry Julian, laborer
Lane Alexander, laborer
Lane Richard jr, laborer
Langlois Philip, laborer
Lapraik Gavin K, carriage maker
Lavigne Edward, laborer
Lavigne Jerome, laborer
Laviolatt Henry, laborer

STRAW HATS of All Kinds, C. & E. EVERETT, ST. JOHN, N. B.

LeBlanc Be'onie, boot and shoe maker
LeBlanc Francis, laborer
LeBlanc Mathew, laborer
LeBlanc Varcisse jr, laborer
LeClair Charles, shoemaker
Lemieux John, employee r r
Leonard F E, laborer
Letourneau Albert, laborer
Letourneau John, laborer
Leveque Edward, watchmaker, O
Leveque Francis, farmer, O
Levesque Napoleon, brakeman
Levesque Thomas, farmer, O
Lewis Ernest W, school teacher
Lingley Stenning H, clerk
Loudeu James, laborer
Love Alex, employee r r
Lowden John, joiner, O
Lowden Robert, laborer
Lubbear Levy, farmer, O
Lunam Henry, physician
Lutes Samuel, employee r r
Lutz Bliss, employee r r, O
Lutes George, employee r r
Maguire Joseph, farmer, O
Mair John, farmer, O
Maisey Charles, laborer, O
Malcomber Alfred, employee r r
Martin Sylvester, employee r r, O
Martin Victor, joiner, O
Matthews Auley Z, employee r r
Matthewson Francis F, clerk
Matthewson Thomas, employee r r
McAllister John, of McAllister & Mott
McAllister & Mott, barristers
McArthur Malcolm, laborer
McDavitt Thomas, employee r r
McDonald Alex, fireman ICR
McDonald Alex McG, druggist
McDonald James, lumberman, O
McDonald John L, employee r r
McDonald Rev John L, Roman Catholic
McDonald J A, laborer
McDonald William Y, millman
McFarlane Alex, laborer
McIntyre, Alex, lumberman
McIntyre Henry, hotel keeper, O
McKendrick Albert D, general dealer
McKendrick Allan, postmaster
McKendrick A D, of Connacher & McKendrick

STEWART'S Linen and Shoe Threads. Canadian Agents, WM. CLAPPERTON & CO., Montreal.

McKenzie Alex C, blacksmith, O
McKenzie Angus, general dealer
McKenzie Archibald, deputy controller customs, O
McKenzie George, clerk
McKenzie George G, of McKenzie & Mowat
McKenzie Johnson, flour dealer
McKenzie Johnstone, hotel, O
McKenzie J Bradshaw, general dealer, O
McKenzie & Mowatt, general dealers
McKenzie Robert, employee r r
McLatchey Henry F, barrister
McLatchey, H F, of Murray & McLatchey
McLauchlan Daniel, fireman r r
McLaughlin James, laborer
McLaughlin Stewart, laborer
McLean Alex, farmer, C
McLean George, employee r r
McLean Noah, employee r r, O
McLean Peter, general dealer
McLellan Angus, conductor r r, O
McLellan Alexander, machinist
McLENNAN ALEXANDER, of Duncan & McLennan
McLennan Henry, machinist
McLeod Joseph, laborer
McMaster George, machinist
McMillan Allan, machinist
McMillan John, blacksmith, O
McMillan Parker, clerk
McMillan Whitney, telegraph operator
McNaughton Sherman, engineer tug
McNeil Richard, machinist
McNutt Jacob, engineer ICR
McNutt Katie, fancy goods
McQuillan Edward, telegraph operator
McRae David R shoemaker
McRae James A, shoemaker
McRae Mary, wid William
McRae William, shoemaker, O
McTomney William, plasterer, O
MENZIES MRS ISABELLA, grocer
Mercier Nicholas, carpenter
Michaud Joseph, employee r r, O
Miles J Wesley, employee r r
Miller Allan, laborer
Miller Charles, laborer
Miller David, employee r r
Miller Hugh, flour dealer
Miller James E, butcher, O
Miller John T, butcher
Miller William H, saw mills, O

VISITORS to HALIFAX should visit NOVA SCOTIA NURSERY, Lockman Street.

Miller William J, laborer
Millican J J, machinist
Mills Alfred, emp lumber
Moore John, laborer
Moores James H, general dealer
Moores Malcolm, clerk
Moores Nelson J, farmer, O
Moores Stephen clerk
MORSE JAMES S, judge of probate
Morton John, employee r r
Mott Albert W, barrister
Mott John, trader, O
Mott Maxwell, clerk
Mott William A, of McAllister & Mott
Mowatt Alex, fish hatchery
Mowatt John P, general dealer
Mowatt William, laborer, O
Murray Charles, laborer, O
Murray Charles, U S Consul
Murray Daniel, physician, O
MURRAY HENRY R, Prop Commercial Hotel,
See adv page 1015
Murray James, grocer
Murray James D, trader, O
Murray & McLatchey, barristers
Murray Michel, lumberman, O
Murray William W, laborer
Murray W, of Murray & McLatchey
Myles Wesley, employee I C R
Nash Andrew, farmer, O
Nash Thomas, employee r r
Nixon Samuel, tinsmith
Noble Angus, laborer
Noble Duncan, laborer
NORTHERN ENTERPRISE, THE T W Brown, proprietor
See adv page 1014.
Oakland John, engineer r r, O
Obey Nicholas, laborer
O'Brien William, machinist
O'Connell Andrew engineer r r
O'Connell James, employee r r
O'Connell Lawrence, baggage master
O'Connell Robert, laborer
O'Keefe Daniel, proprietor Intercolonial hotel
O'Keefe Hugh, proprietor Queen hotel
O'Keefe John, stevedore
O'LEARY PATRICK, wholesale liquors
Ouellette Cyril, farmer, O
Ouellette Francis, farmer, O
Ouellette Louis, farmer, O
Ouellette Thomas, farmer, O

FRED A. DYKEMAN & CO., DRY GOODS and FURNISHINGS,
97 KING STREET, - ST. JOHN, N. B.

Ouellette Xavier, farmer, O
Parker Richard, general dealer
Patterson Henry, bank clerk
Patterson James, trackmaster, O
Patterson Malcolm, farmer
Patterson Malcolm, general dealer, O
Payne Albert, laborer
Payne John, laborer
Payne Joseph, laborer
Payne Matthew, laborer
Pennette Alex T, joiner
Perch George, laborer
Peron Louis, farmer O
Peron Napoleon, farmer, O
Peron Seraphin, farmer, O
Pete Lange, laborer
Peters Edward, laborer
Peters Gilbert, laborer
Peters Jerome, farmer, O
Peterson Thomas H, tug boat captain
Petre Lucien, laborer, O
Plamondon Alfred, general dealer
Poley Frederick, laborer
Poley Seth, laborer
Porrier Alex, laborer
Porter David, saw mills, O
Pratt Adam, farmer, O
Pratt Allan, laborer
Pratt Malcolm, laborer
Pratt William, farmer, O
Price Edward B, engineer r r
Price E, chief train despatcher ICR
Quinn John, laborer
Rainnie William, trackmaster ICR
Raymond Akins, farmer, O
Reid John, laborer
Rennels Wm, district tuperintendent I C R
Restigouche Electric Telephone Co, W W Doherty, secretary
Revere hotel, Mrs Desmond, prop
Richards Daniel, clerk
Richards David, saw mills, O
Richards George, manager water works
Richards Walter, laborer
Ritchie James, laborer
Roberts Richard, laborer
Robertson William, laborer
Rogerson William general dealer, O
Ross Andrew, laborer
Ross W J, laborer
Roy David, joiner, O

The CANADIAN DRUG CO., LTD. Wholesale Druggists, ST. JOHN, N. B.
We carry the finest line of Druggists' Sundries in the Maritime Provinces.

Roy, Paul, joiner, O
Royal Hotel, William Sproul proprietor
Russell D Albert, farmer, S O
Russell Francis, farmer, O
Russell Francis, laborer, O
Russell Frank, dry goods
Russell Germain, farmer, O
Russell Joseph H, farmer, S O
Ryan John, truckman, O
Santonge John, laborer
Sardine John F, prop Waverly Hotel
Sargeant James, laborer
Savidant William, employee r r
Savoy Joseph, laborer
Scott Charles, laborer
Sears George A, engineer r r, O
Sears Harris, employee r r
Sears Willis, shingle packer
Sharlong Isaac, laborer
Sharpe Amos, engineer r r
Sharpe Harvey, employee r r
Sharp James, plasterer
Sharp Joseph R, general dealer
Shaw Charles, painter
Shaw Charles S, millowner, O
Shaw Henry, laborer
Shaw James, fireman
Shedore Malcom, laborer
Shirley Edgar, laborer
Shives Kelgour, mill owner, O
Smith Archibald, blacksmith, O
Smith Donald, farmer, O
Smith Ernest, brakeman
Smith James, engineer r r
Smith John H, employee ICR
Smith John P, employee r r
Smith Neil, employee r r
Smith O, book keeper
Smith Patrick, employee r r
Smith Robert, laborer
Smith William, farmer, O
Smith William (Alexander's son), tailor's apprentice
Spearin Freeman T, machinist
Splude Edward, laborer, T
Sproul William, proprietor Royal Hotel
Stevens Augustine, constable
STEVENS ISAAC, hairdresser
Stevens Joseph, clerk
Stevens J W, barber

The IRA CORNWALL CO., Ltd., 68 King Street, St. John, N. B., control the largest line of Bicycles represented in the Dominion.

Stewart William S, livery stable
St Ouge Robert, liquors
Stout James, laborer
Strong Francis, laborer

DUNCAN & McLENNAN

CAMPBELLTON, New Brunswick, Canada.

Engines and Boilers,
Gang-Edgers,
Shingle Machines,
Etc., Etc.

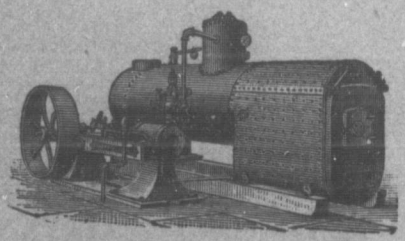

Mill Machinery,
Machinery Repairs,
Castings, all kinds,
Etc., Etc.

Iron and Brass Founders and Machinists.

Small Electric Plants furnished Complete.

Venner Alfred J, general dealer
Venner A J, harbor master
Venner Victor J A, physician, O
Verge John A, license fishery
Vernette George, baker, O
Viger Philip, baker
Voutour William, laborer
Walker Charles, laborer
Walker Edward, laborer
Walker William, laborer

The CANADIAN DRUG CO., LTD. Wholesale Druggists, ST. JOHN, N. B.
We carry the finest line of Druggists' Sundries in the Maritime Provinces.

Roy, Paul, joiner, O
Royal Hotel, William Sproul proprietor

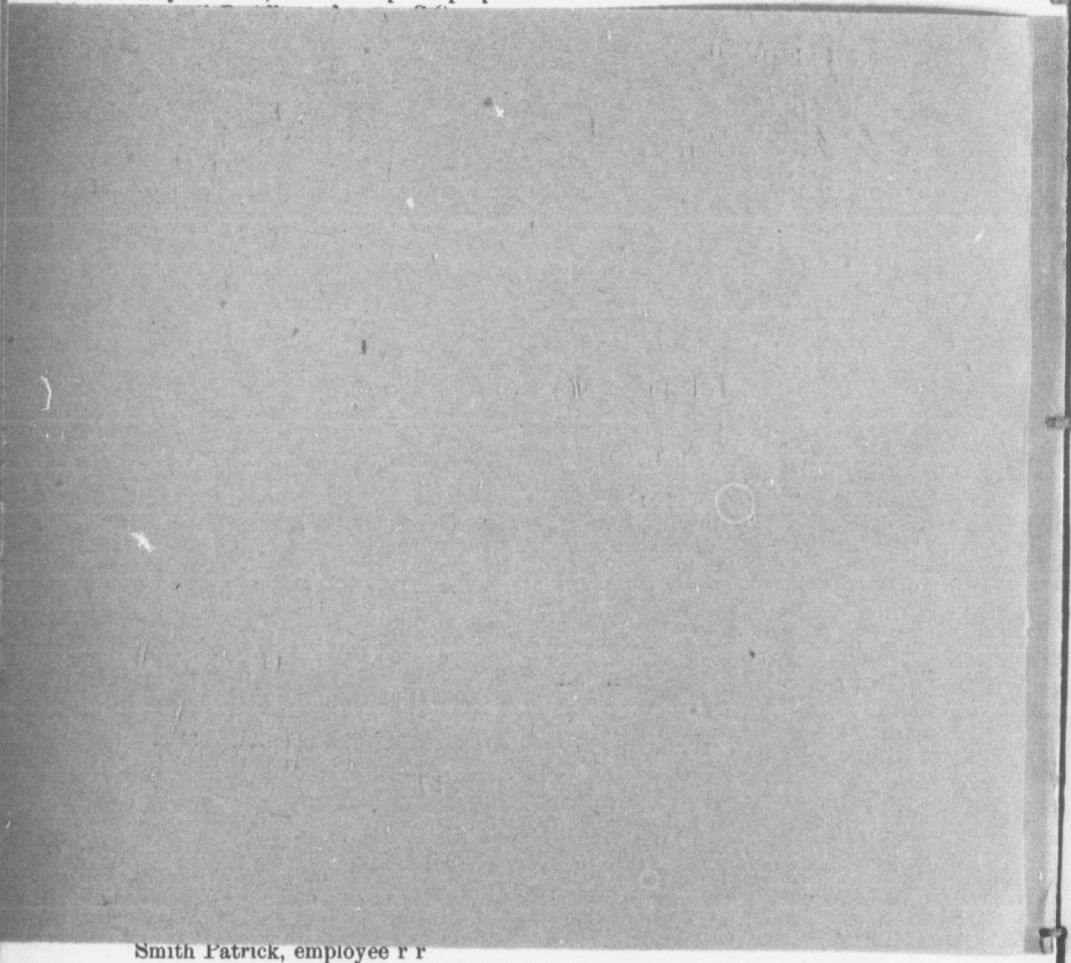

Smith Patrick, employee r r
Smith Robert, laborer
Smith William, farmer, O
Smith William (Alexander's son), tailor's apprentice
Spearin Freeman T, machinist
Splude Edward, laborer, T
Sproul William, proprietor Royal Hotel
Stevens Augustine, constable
STEVENS ISAAC, hairdresser
Stevens Joseph, clerk
Stevens J W, barber

The IRA CORNWALL CO., Ltd., 68 King Street, St. John, N. B., control the largest line of Bicycles represented in the Dominion.

Stewart William S, livery stable
St Ouge Robert, liquors
Stout James, laborer
Strong Francis, laborer
Sullivan Daniel, engineer r r, O
Sullivan David, laborer, O
Sullivan Edward, agent
Swasey Edward, laborer
Taylor Joseph H, truckman, O
Teed Moses, laborer
Theriault Gervais, laborer
Theriault Rainie, laborer
Thibault Francis, farmer, O
Thibault Germain, farmer, O
Thibeau Frederick, farmer, O
Thomas Edwin, employee r r
Thompson Allan K, carpenter, O
Thompson Arthur, employee I C R
Thompson George, shoemaker, O
Thompson George, tel operator
Thompson James, employee r r
Thompson Richard, employee ICR
Thompson Walter, employee r r
Thompson William, laborer
Thompson William G, employee r r
Thomson Havelock, laborer
THOMSON MISS A R, milliner
Thomson Rev, Methodist
Tope William, laborer
Travis Ernest, laborer
Travis Charles, laborer
Trepanier Edward, laborer
Trepanier Lawrence, laborer
Trepanier Peter, laborer
Turner Stephen, laborer
Tyman Fintan, laborer
Vanhorne Cornelius, lumberman
Vantour Theopulus J, trader
VANTOUR J T, meat market
Veits George R, bank clerk
Venner Alfred J, general dealer
Venner A J, harbor master
Venner Victor J A, physician, O
Verge John A, license fishery
Vernette George, baker, O
Viger Philip, baker
Voutour William, laborer
Walker Charles, laborer
Walker Edward, laborer
Walker William, laborer

ASK for Clapperton's SPOOL COTTON. Try It.
WM. CLAPPERTON & CO., MONTREAL

Wall James, blacksmith
Wallace Rev Edward P, R C
Ward John, laborer
Warren & McIntosh Misses, dressmakers
Wathen Henry, employee r r
Wathen H, freight agent ICR
Watson Charles, laborer
Waverley Hotel, John F Sardine, proprietor
West William, hotel, O
Wheelhouse Albert, employee r r
Wheelhouse Henry, laborer
Williams William E, telegraph operator
Wilson John, laborer
Woodreau Frank, laborer
Woods James, laborer
Woodworth Frank, laborer
Young Xavier J, employee r r

THE "WORLD."

Semi Weekly & Weekly

CHATHAM, N. B.

J. L. STEWART, PROPRIETOR.

"The World" has a much Larger Circulation in Northumberland, Kent, Gloucester and Restigouche Counties than any other paper, and is the best advertising medium.

SEMI-WEEKLY WORLD, - - $2.00 Per Year.
WEEKLY WORLD, - - - - $1.00 " "

JOB PRINTING

Of all kinds executed at short notice. For Picnic Posters, Auction Bills, Legal and Commercial Blanks, Business Cards, Visiting Cards, Bill Heads, etc., etc., send to

THE WORLD OFFICE.

CONFEDERATION LIFE ASSOCIATION.

A CANADIAN COMPANY. Head Office, TORONTO.

Assets, Dec 31st, 1895,	$ 5,324,439
Insurance in Force, Dec. 31st, 1895,	26,611,718
Income, 1895,	1,062,642

T. W. BROWN, Agent, Campbellton. R. M. CURRIE, Agent, Eel River Crossing.

GEO. REED, - - General Agent.

F. W. GREEN, Halifax, Manager for Maritime Provinces.

RESTIGOUCHE COUNTY.

POST OFFICES IN RESTIGOUCHE COUNTY.

Archibald Settlement
Armstrong's Brook.
Balmoral.
Black Land.
Black Point.
Blair Athol.
Brendadbane.
Campbellton.
Charlo Station.
Dalhousie.
Dalhousie Junction.
Dawsonville.
Doyle Settlement.
Dundee.
Durhamville.
Eel River Crossing.
Flatlands.
Glencoe.
Glenlivet.
Head of Tide.
Heron Island.
Jacquet River.
Lorne.
Maple Green.
Mountain Brook.
New Mills.
Point la Nim.
River Charlo.
River Louison.
Robinsonville.
St. Maure.
Sea Side.
Shannonvale.
Sunnyside.
Upper Charlo.

EXPLANATION OF LETTERS AFTER EACH NAME: O., for Owner of Property; T., for Tenant; F. S., for Farmer's Son; S. O., for Son of Owner; F. & O., Fisherman and Owner.

Adams A A mlman, Flat Lands, o
Adams David, far, Glenlivet, o
Adams Jas, far, Upper Charlo, s o
Adams Jos, far, Head of Tide, o
Adams Stephen, far, Head of Tide, o
Adams Thos M, far, Flat Lands
Akerly Ernest, labr, Eel River Cross
Albert Eman, carpt, Dalhousie
Albert Jos, labr, Durhamville
Albert Saml, carpt, Dalhousie, o
Albert Saml, labr, Eel River Crossing
Alfred A K, gen dlr, Head of Tide, o
Allain Edw, labr, Balmoral, o
Allain Fide, labr, Balmoral, o
Allain John, far, Charlo Station, o
Allain Jos, far, Charlo Station, o
Allard Elide, far, Balmoral, o
Allard Jos, far, Balmoral, o
Allard Theo, far, Balmoral, o
Allard Wm, far, Balmoral, o
Allen Chas, far, Dalhousie, o
Allen Geo H, ec agt, Dalhousie Jct, o
Allen Isidore, far, Dalhousie, o
Allen J, fishmn and far, Dalhousie
Allen Louis, fishmn, Pt la Nim
Allen Peter A, carg mkr, Pt la Nim
Allen P A, carg bldr and pntr, Dalhsie
Almony John, labr, Dalhousie
Almony John, labr, Point la Nim, o
Anderson Geo, fishmn, Absent
Anderson Jos, labr, Jacquet River
Anderson R, gen dlr, Armstrong's Bk
Anderson Wm, far, Durhamville, o
Andrew Thos, joiner, Absent, o
Archibald Don, far, Archibald Sett, o
Archibald Hugh, far, Archibald Set, oc
Archibald Jas, labr, Flat Lands
Archibald Robt, far, Archibald Sett, o
Archibald Wm, far, Sunnyside, o
Archibald Wm, labr, Flat Lands

The EQUITABLE Life Assurance ....Society....

OF THE UNITED STATES.

January 1st, 1896.

Assets, ...	**$201,009,388**
Surplus, 4 per cent., ...	**40,624,012**
Outstanding Assurance, ...	**$912,509,553**

B. A. FIELDING, Manager for the Maritime Provinces

Office: Queen Building, Hollis St., - - Halifax, N. S.

W. B. KELLOGG, Cashier.

Arseneau Alex, far, Balmoral, o
Arsineau Alex, labr, Dalhousie, o
Arseneau Alex, labr, Pt la Nim, s o
Arsineau Andw, fishmn and far, Dalh
Arsineau Andw F, fishmn, Pt la Nim, o
Arseneau Andw P, labr, Pt la Nim
Arseneau Denis A, clerk, Eel Riv Csg
Arseneau Edw, fishmn and far, Dalh
Arseneau Edw, fish, Point la Nim, o
Arseneau Elide, far, Balmoral, o
Arseneau Francis, labr, Balmoral
Arsineau Hipo, tanner, Pt la Nim
Arseneau Isaac, far, Balmoral, o
Arsineau Jas, fishmn, Pt la Nim, o
Arsineau Jas, labr, Balmoral, o
Arseneau John T, far, Balmoral, o
Arsineau Jos, far, Balmoral, o
Arseneau Jos, labr, Eel River Crossing
Arseneau Jos F, far, Pt la Nim, o
Arseneau Jos N, labr, Pt la Nim
Arseneau Jos P, far, Balmoral, o
Arseneau Law, far, Durhamville
Arseneau Louis, shmkr, Dalhousie
Arsineau Nelson, Dalhousie
Arseneau Peter, labr, Balmoral
Arseneault Peter G, carptr, Mt Brk, o
Arseneau Saml, labr, Balmoral
Arseneau Theo, labr, Dalhousie
Arseneau Wm, far, Dalhousie
Arseneau Wm, far, Jacquet River, o
Atkinson Chas A, st mstr, Charlo Sta
Atkinson Hedley, labr, Point la Nim
Babcock Benj, far, Flat Lands, o
Babcock David, far, Flat Lands, o
Babcock John, far, Flat Lands, o
Babin Frank, far, Up Charlo
Babin Simon, far, Up Charlo
Bain Geo, far, Glenlivet
Bain Jas D, mechnc, Jacquet River
Bain John, jr, labr, Glenlivet
Balfour Alex, Dalhousie
Balfour John, miman, Dalhousie, t
Balfour Miss Mary, drsmkr, Dalhousie
Bernard Chas, far, Archibald Sett, o
Balfour Thos, miman, Dalhousie, t
Barbarie Andw, far, Dalhousie, s o
Barbarie Andw S, Dalhousie
Barbarie John, far and fishm, E Rv R
Barberie John, far, Point la Nim, o
Barberie Jos C, barstr, Dalhousie, o
Barberie Jos C, barstr, Pt la Nim, o
Barclay John C, htl, Armstrong's Bk,o
Barclay Robt, labr, Dalhousie
Barclay Thos, far, Head of Tide, o
Barclay Thos, far, Jacquet River, s o
Barclay Wm, hotel, Armstrong's Bk,o
Barclay Wm McK, far, Riv Louison,o
Barthe Antonie, labr, Dalhousie
Barthelotte Jos, jr, labr, Mount Brk
Bassett John S, magis, Up Charlo, o
Bateman Chipman, Dalhousie
Bateman Chip, labr, Dalhousie
Bateman John, pntr, Dalhousie
Bateman John J, ft agt, Dalhousie
Bateman Mary, wid Thos, Dalhousie
Bateman Mearus, stwd, Dalhousie
Bateman Nich M, shmkr, Pt la Nim, o
Bateman N M, shmkr, Dalhousie
Bearesto Edm, far, Up Charlo
Beaton Danl, blksth, River Charlo
Beattie John, far, Riv Louison, o
Beattie Wm A, far, River Louison, so
Beebee Geo, far, Flat Lands, o
Beebe John, labr, Glencoe
Bebee Thos, far, Flat Lands, o
Beckingham Thos, far, Shannonvale,o
Beckingham Stew, labr, Eel Riv Cross
Beckingham Thos, far, Eel Riv Cross
Begeault Jos W, labr, Charlo Sta, o
Begeault Wm, far, Charlo Sta, o
Begg John W, physcn, Dalhousie
Bellanger Chas, labr, Dalhousie
Bellanger Naz, far, Belmont, o
Bennett Frank A, barstr, Absent, o
Bennett Isaac, far, Up Charlo
Benwell Alex, far, Sunnyside, o
Bent John C, grist mls, Arm Brook
Bernard Alex, far, Archibald Sett, o

R. CRUIKSHANK,

INSURANCE BROKER AND GENERAL AGENT,

P. O. Box No. 67.

SAINT JOHN, N. B.

General Agent for New Brunswick of the **STAR LIFE ASSURANCE SOCIETY.**
of London, England.
Established 1843. **Assets, $18,000,000.**

Sub-Agent of the GUARDIAN FIRE INSURANCE COMPANY,
of London, England.
Established 1821. **Assets, $22,000,000.**

Sub-Agent of THE TRAVELLERS' ACCIDENT INSURANCE COMPANY,
of Hartford, Connecticut, U. S.
Established 1863. **Assets, $3,000,000.**

Cameron Jas, far, Jacquet River, o
Bernard Edw, far, Balmoral, o
Bernard Elide, far, Eel Riv Cross, o
Bernard Henry H, far, Blair Athol, o
Bernard Honore, far, Balmoral, o
Bernard Jas, far, Archibald Sett, o
Bernard Jas, far, Balmoral, o
Bernard John, far, Archibald Sett, o
Bernard Napo, far, Balmoral, o
Bernard Nelson, far, Balmoral
Bernard Wm, far, Balmoral, o
Bernard Zoel, far, Blair Athol, o
Beregan Mich, far, Armstrong's Bk, o
Barthelotte Henry, far, Eel Riv Csg, o
Berthelotte John, far, Eel Riv Cross, o
Berthelotte John, far, Mount Brook, o
Berthelotte John J, mlmn, Eel Riv Cr
Bertrand Geo, far, Archibald Sett
Bertrand Ray, far, River Louison, o
Black Donald, far, Riv Louison, o
Black Jas, far, Riv Louison, o
Blackhall Robt, gen dlr, Dalhousie
Blair Geo, far, River Charlo, o
Blair Jas, jr, far, Jacquet Riv, o
Blair Robt D, saw mls, Eel Riv Crs, o
Blair Walter, far, Dalhousie Junc, o
Blake Fredk, far, Maple Green, o
Blake Wm, gen dlr, Black Point
Blundel Thos, labr, Dalhousie, o
Bolton Edw, labr, Head of Tide
Boncas Thos, far, Armstrong's Bk, o
Borland Jas, far, Flat Lands, o
Boucher Rev Ama A, priest, Up Char
Boucher Edw, far, Balmoral, o
Boudreau Alex, labr, Dalhousie
Boudreau Anth, labr, Glenlivet
Boudreau Frank, far, Riv Louison
Boudreau Chas, far, Glenlivet, o
Boudreau Chas, jr, far, Glenlivet, o
Boudreau Jas, labr, Glenlivet
Boudreau Jer, far, River Louison
Boudreau John, far, Armstrong's Bk, o
Boudreau John, jr, far, Arm Brk, o
Boudreau Jos, labr, Glenlivet
Boudreau Peter, far, Glenlivet, o
Boudreau Peter, jr, far, Glenlivet, o
Boudreau Syl, tug capt, Dalhousie
Boudreau Zavier, far, Balmoral
Boudry Oliver, far, Balmoral, o
Bourgeois D A, gen dlr, Riv Louison
Breese Jos L, labr, Absent, o
Brown Albert, far, Jacquet River, o
Brown Clar P, sta agt, Jacquet River
Brown Henry, far, Up Charlo
Brown Jas, far, Jacquet River, o
Brown Jas, far, Jacquet River, o
Brown Jas, labr, Dalhousie
Brown Jos, labr, Dalhousie
Brown Jos, labr, Dalhousie, t
Brown Margt, wid Jas, Dalhousie
Brown Patk, labr, Dalhousie
Brown Peter, labr, Dalhousie
Brown W H, labr, Dalhousie
Brunskell Robt, far, Sunnyside, o
Brumskill Robt, jr, far, Sunnyside, o
Buller Saml, labr, Dalhousie
Bushey Edw, labr, Dalhousie
Butler Saml, labr, Dalhousie
Byeau Nayoleon, labr, Dalhousie
Cady John, labr, Dalhousie
Calderwood Alex, far, River Charlo, so
Calderwood David, far, River Charlo, o
Calderwood W, boots and shoes, R C, o
Caldwell Henry, far, Flat Lands, o
Callaghan Danl, labr, Maple Green
Callaghan Eugene, far, Maple Green, o
Callaghan Geo, far, Maple Green, o
Callaghan John, far, Maple Green, o
Callaghan John, gen dlr, Jacquet Riv
Callaghan John, sec man, Charlo St, o
Cameron Alex, bkman, Dalhousie Bnc
Cameron Alex, em R R, Dalhousie
Cameron Arch, builder, Riv Charlo
Cameron David, labr, Dalhousie
Cameron Ellen, wid Geo, Dalhousie
Cameron Henry, labr, Eel Riv Cross, o



MILLER BROS.,

DEALERS IN HIGH GRADE

PIANOS AND ORGANS.

The Karn, Reimers, Weber (N. Y.) and celebrated KARN Organs.

—ALSO—

Sewing Machines,

New Raymond, New Williams, Wheeler & Wilson.

☞ Send for Catalogue and Price List.

101 & 103 Barrington St.,

HALIFAX, - - N. S.

Cameron John, far, Armstrong's Bk, o
Campbell Alex S, far, Dalhousie, o
Campbell Annabell, wid John, Dalhsie
Campbell Jas, far, Archibald Sett, o
Campbell John M, far, Maple Green, o
Campbell Thos, far, Maple Green, o
Carmichael Frank, far, Archibald Set,o
Carmichael Lem, gen dlr, Eel River C
Carmichael Lem, labr, Dalhousie
Carney Patk, far, Black Point, o
Carney Mrs Wm, Belledune
Caron Peter, far, Balmoral, o
Carr Chas, stvdr, Dalhousie
Carrier Alex, labr, Eel River Cross, o
Carrier Andw P, far, Shannonvale, o
Carrier Francis, far, Shannovale, o
Carrier Maglorie, far, Eel Riv Cross, o
Carroll John, far, Shannonvale, o
Carroll John, far, Shannonvale, o
Carter Mrs Thos, Maple Green
Carty Isaac, labr, Maple Green
Casey Alex, far, Mount Brook, o
Casey Felix, far, Mount Brook, o
Casey Geo, far, Absent, o
Cavan Damars, labr, Dalhousie
Chamberlin Ferguson, far, absent, o
Chambers John, far, Robinsonville, o
Chaters Regnal, far, Dalhousie
Chaytor Reg C, far, Pt la Nim, o
Chesser Arch, labr, Flat Lands
Chesser Patk, far, Flat Lands, o
Chesser Reuben, far, Flat Lands, o
Chisholm Alex, gen dlr, Dalhousie
Chisholm Isabella, wid Arch, Dalhsie
Chisholm Miss Isabella, spinster, Dalh
Chiverton Benj J, labr, Dalhousie
Choinard Elzear, far, Blair Athol, o
Christopher Robt, far, Head of Tide
Cimon John, carpt, Dalhousie, o
Clair Alex, far, Dundee, o
Clair Andw, labr, Dalhousie
Clancey John, far, Absent, o
Clark Geo, labr, Flat Lands
Clark Geo, labr, Balmoral
Clark L N, labr, Flat Lands
Clark Sydney, far, Blair Athol, o
Cleveland Alex, far, Robinsonville, o
Clifton House, J M McLeod, prop, Dal
Clippaid August, labr, Eel Riv Cross
Clyde Wm P, fishmn, absent ,o
Colombo Alex, far, Glenlivet
Colombo Felix, far, Glenlivet, o
Colombo Felix, jr, labr, Glenlivet
Colombo Peter, labr, Glenlivet
Commeau Bern, carg mkr, Riv Charlo
Commeau Jas, clerk, Dalhousie
Commeau Jos, labr, Jacquet River
Commeau M B, carg bldr, Up Charlo
Commeau Stan B, labr, Up Charlo
Connacher Robt, far, Absent, o
Connell Alex, labr, Dalhousie
Connors John, labr, Dalhousie
Cook Alex, far, Dalhousie
Cook Alex, far, Pt la Nim, o
Cook Mrs Arch, Doyle Settlement
Cook Donald, far, Jacquet Riv, o
Cook Donald, jr, labr, Dalhousie
Cook Duncan, far, New Mills, o
Cook Duncan, labr, Dalhousie
Cook D Albert, mlman, Eel Riv Cross,o
Cook Mrs Ellen, gen dlr, Eel Riv Crsg
Cook Jas, far, New Mills, o
Cook Jas, far, River Charlo, o
Cook Robt, far, New Mills, s o
Cook Wm, far, Black Lands, o
Cook Wm, far, Black Point, o
Cooling Jas, far, Flat Lands, o
Cooling Wm, far, Dawsonville, o
Cooling Wm G, far, Flat Lands, o
Cooper Geo, far, Glenlivet, o

ASSESSMENT SYSTEM. MUTUAL PRINCIPLE.

MUTUAL RESERVE FUND LIFE ASSOCIATION.

It Leads Where Others Follow.

The Largest Natural Premium Life Association in the World.

Record in 15 Years, - -	$308,659,371
Death Claims Paid, - -	25,000,000
Reserve or Emergency Fund,	3,435,026
Have Saved to Policy Holders over	40,000,000

RATES 40 PER CENT. BELOW OLD SYSTEM COMPANIES.

Good Openings in Agency Department for Live Men.

W. J. MURRAY, General Manager Maritime Provinces,
Metropole Building, HALIFAX, N. S. Branch Office, ST JOHN, N.B.

Cooper Wm, far, Glenlivet, o
Cornish John, labr, Dalhousie
Correa Maxim, labr, Dalhousie
Correa David, far, Doyle Sett, o
Corria Jere, far, Doyle Sett, o
Corria John A, far, Doyle Sett, o
Corria Jos, jr, far, Lorne, o
Corria Jos, labr, Doyle Sett
Corria Jos M, far, Doyle Sett, o
Corria Wm, far, Doyle Sett, o
Corrier Chas, far, Riv Louison, o
Corrier John, far, Eel Riv Cross, o
Corrier Jos, far, Doyle Sett, o
Cowperthwaite Chas H, schl tchr, Dal
Craig Geo, far, Glenlivet, o
Craig Hugh, far, Head of Tide, o
Craig Jas W, far, Up Charlo, o
Craig Robt, far, Up Charlo, o
Craig Thos, clerk, Durhamville, o
Craig Wm, far, Up Charlo, o
Crawford Jas, far, Maple Green, o
Crosswell Geo, far, Flat Lands, o
Crosswell G Albert, far, Flat Lands, o
Crosswell Jas, far, Flat Lands, o
Crosswell Jas, far, Flat Lands, o
Crowley Denis, far, Maple Green, o
Crowley Denis, jr, far, Maple Green, o
Crowley Jas, far, Maple Green, o
Crumley Rev Simon F, priest R C, Dal
Culligan Danl, far, Jacquet Riv, o
Culligan Denis, far, Jacquet Riv, o
Culligan Jere, labr, Belledune
Culligan John, far, Jacquet Riv, o
Culligan Mich, sec man, Armstng's Bk
Curren J, gen dlr and sw mls, N Mls
Currie Danl, far, Absent, o
Currie John, card mls, Riv Louison, o
Currie Ronald, blksth, Eel Riv Cross, o
Currie Wm, em R R, Eel Riv Sta, o
Currie Wm & Co, gen dlrs, Eel R Crsg
Currier Robt M, clerk, Eel Riv Crsg, o
Curry Henry, labr, Eel Riv Crossing
Curry John, far, Armstrong's Bk, o
Daigle Alex, far, Armstrong's Bk, o
Daigle Ambrose, far, Durhamville, o
Daigle John, far, Armstrong's Bk, o
Daigle Mich, far, Jacquet River, o
Daigle Xavier, far, Jacquet Riv, o
Danton Henry, far, Balmoral
Danton Jas, far, Balmoral, o
Davidson Alex, far, Archibald Sett, o
Davwey Karney l,abr, Flat Lands
Dawson Geo H, far, Dawsonville, s o
Dawson John, far, Dawsonville, o
DAWSON JOHN, far and p. m. Dawsonville.
Dawson John, p m, Dawsonville
Dawson Jos, far, Dawsonville, o
Dawson Ralph G ,far, Dawsonville, o
Dawson R C, lum dlr, Dawsonville, o
Day Saml, labr, Dalhousie
Deboise Remy, labr, Flat Lands
DeGrace Alex, labr, Durhamville, o
Delaney Miss Cath, gen dlr, Dalhousie
Delaney Danl, labr, Flat Lands, o
Delaney Mrs Danl, hotel, Dalhousie
Delaney F E, asst sta agt, Dalhousie
Delaney Jos, labr, Dalhousie
Delaney Miss Kate E, gen dlr, Dalhse
Delaney Miss Minnie, spinster, Dalhsie
Delaney Wm, labr, Flat Lands, o
Demo John, labr, Robinsonville, o
Demo John (little), labr, Robnsvle, o
Demo Murd, labr, Robinsonville
Dempsey Anth B, far, Jacquet River
Dempsey Patk B, far, Arm Brook, o
Dempsey Patk P, far, Jacquet Riv, o
Derosier Alfred, far, Mount Brook, o
DesBrisay Arthur W, gen dlr, Arch S
Desbraw Mrs W G, Dalhousie
Devereaux Frank, labr, Doyle Sett
Devereaux Mark, far, Doyle Sett, o
Devereaux Mark, jr, far, Doyle Set, o
Dewar Angus, far, Shannovale, o
Dewer Dumeu, labr, Dundee, o
Dickie Alex, far and htl, Blk Point, o
Dickie Alex, htl and gen dlr, New Mls
Dickie Allan, far, Black Point, o



ALBION
HOTEL.
HALIFAX, N. S.
Grant Bros.,
PROPRIETORS.
TERMS 1.50 PER DAY.
Heated Throughout
With Hot Water.

THE MOST CENTRAL HOTEL IN THE CITY.

Dickie David, far, Black Point, o
Dickie Jas, far, Black Point
Dickie John, far, Dalhousie
Dickie John, far, Black Point, o
Dickie John, far, New Mills, o
Dickie John, far, Pt la Nim, o
Dickie Robt, far, Black Point, o
Dickie Robt, far, New Mills, o
Dickie Robt, far, River Charlo, o
Dickie Thos, labr, Dalhousie
Dickie Wm, far, Point la Nim
Dingey John, labr, Dalhousie
Diotte Antoine, far, Balmoral, o
Diotte Edgar, far, Shannonvale
Diotte Ernest, far, Balmoral, o
Diotte John, far, Balmoral, o
Diotte John W, far, Balmoral, o
Diotte John N, far, Balmoral, o
Dixon F A, far, Dalhousie
Doherty Jas, labr, Jacquet Riv
Donnelly Andw, far, Jacquet River, o
Donnelly John, far, Jacquet River, o
Donohue Wm, labr, Dalhousie
Doucett Francis, far, Jacquet Riv, o
Doucett Rev H A, priest, Jacquet Riv
Doucett Jas, far, Jacquet Riv, o
Doucett Joel, far, Jacquet Riv, o
Doucette John S, far, Mount Brook, o
Doucett Jos, labr, Dalhousie
Doucette Thos, far, Dalhousie, o
Douglas John, far,, Dalhousie Jct, o
Douglas Wm, far, Dalhousie Jct, o
Douglas Wm, far, absent, o
Downs Thos, labr, Dawsonville, o
Downs Wm K, labr, Flatlands, o
Doyle Jas, jr, far, Jacquet River, o
Doyle Jas P, lum dlr, Jacquet Riv, o
Doyle Jas P, saw mls, Armstrong's Bk
Doyle Mich P, far, Jacquet River, o
Doyle Miles, labr, Armstrong's Brk, o
Doyle Patk, jr, far, Doyle Sett, o
Doyle Paul, far, Doyle Sett, o
Doyle Rich, far, Black Point, o
Doyle Mrs Rich, Jacquet River
Doyle Wm P, far, Jacquet Riv, o
Draper Wm, engineer, Dalhousie
Drappeau Alex, far, Balmoral, o
Drappeau John, far, Balmoral, o
Drappeau Jos, far, Balmoral, o
Drappeau Lawr, far, Balmoral, o
Dunchene Paul, shmkr, Dalhousie
Duff Geo, far, Head of Tide, o
Dugas Andrew, far, Balmoral, o
Dun Geo, labr, Glenlivet
Dun Jas, far, Glenlivet, o
Duncan Alex, far, Head of Tide, o
Duncan Arch, far, Head of Tide, o
Duncan David, far, Maple Green, o
Duncan David, far, Robinsville, o
Duncan Don, far, Absent, o
Duncan Jas, bk agt, Dalhousie, o
Duncan Mrs Jas, Dalhousie
Duncan John, bag mstr, Dalhousie B
Duncan John constable, Dalhousie, o
Duncan Mrs J, milliner, Dalhousie
Duncan Lawrence N, far, Absent, o
Duncan Wm, Dalhousie
Duncan Wm D, far, Robinsonville, o
Duncan W Murray, far, Glencoe
Duplassy Wm, far, Sunnyside, o
Dutch Geo, far, Black Point, o
Dutch Geo, far, Heron Island, o
Dutch Geo, jr, saw mls, New Mills, o
Dutch John, far, Heron Island, o
Dutch John, jr, far, Heron Island, o
Dutch John, shmkr, Heron Island
Duvar Jas, labr, Dalhousie
Dwyer Danl P, sh swy, Eeel Riv Cross
Eagen Wm, far, Armstrong's Bk, o
Eddy David, far, Mount Brook, o
Edwards Lewis A, tailor, Dalhousie, o
Edwards W A, tailor, Dalhousie
Ellis Mathew, far, Durhamville, o
Elsliger Alex, labr, Dalhousie, t



MADE ONLY BY

The Lunenburg Iron Co., Ltd,

LUNENBURG, N. S.

And for sale in New Brunswick only by

J. E WHITTAKER & CO.,

ST. JOHN, N. B.

Elsliger Andw, far, Archibald Sett, o
Elsliger Edw, pilot, Dalhousie, o
Elsliger Felix, far, Dalhousie, o
Elsliger Fidele, far, Archibald Sett, o
Elsliger Jas, far, Doyle Sett, o
Elsliger Jas, sh swr, Eel River Cross
Elsliger Jos, labr, Dalhousie
Elsliger Wm, far, Archibald Sett, o
Elsliger Wm, jr, far, Archibald Sett, o
Esliger Wm, labr, Dalhousie
Elsliger Wm, pilot, Dalhousie, o
Erickson Bern, labr, Dalhousie
Esther Edw, labr, Dalhousie
Evans Jas, f'man mill, Maple Green, o
Felix Thos, labr, Glenlivet, o
Ferguson Adam, far, Head of Tide, o
Ferguson Alex R, far, Head of Tide, o
Ferguson Allan G, physcn, Dalhousie
Ferguson Arch, far, Head of Tide
Ferguson Eben, far, Dalhousie
Ferguson Eben, far, Pt la Nim, o
Ferguson Jas, far, New Mills, o
Ferguson Jas, labr, Robinsonville, o
Ferguson John, far, Head of Tide, o
Ferguson Mich, labr, Flatlands, o
Ferguson Robt W, far, Head of Tide
Ferguson Simon, labr, Glencoe
Ferland Wm, far, Doyle Sett, o
Firth Alex, labr, Flatlands
Firth Chas, labr, Flatlands, o
Firth Edw, labr, Robinsonville, o
Firth Geo, labr, Flatlands
Firth Jas, labr, Flatlands
Firth Magnus, far, Glencoe
Firth Rich, labr, Flatlands, o
Firth Rich, jr, labr, Flatlands
Firth Thos, labr, Robinsonville, o
Firth Wm, labr, Flatlands, o
Firth Wm, Geo's son, labr, Flatlands
Firth Wm (R's son), labr, Flatlands
Flann Wm, labr, New Mills
Flatlands Mill Shingle Mfr, Flatlands
Fleming Sanford, labr, Absent, o
Flemming Wm, far, Maple Green, o
Foley John, sec man, Jacquet Riv, o
Fontaine Edw, far, Balmoral, o
Fontaine Jos, labr, Dalhousie
Forbes Alex, far, Dalhousie
Fontaine Louis, far, Balmoral, o
Fortune Edw, far, Up Charlo, o
Fournier Arthur, far, Balmoral, o
Fournier Louis, far, Balmoral, o
Francoeur Teles, far, Balmoral, o
Fraser Angus, shmkr, Absent, o
Fraser Jas, far, Maple Green, o
Fraser Jas, labr, Flatlands
Fraser Scott, ml ownr, Absent, o
Fraser Wm, far, Charlo Sta, o
Frenette Mathew, carpt, Durhamvle, o
Furlong Nelson, labr, Dalhousie
Furlong Peter, far, Black Point
Furlong Peter, far, Riv Louison, o
Furlotte Alex, far, Jacquet Riv, o
Furlotte Andw, far, Jacquet River, o
Furlotte Anth, far, Durhamville, o
Furlotte Francis, far, Jacquet Riv, o
Furlotte Francis, jr, far, Sunnyside, o
Furlotte Fredk, far, Jacquet Riv, o
Furlotte Isaac, far, Jacquet River o
Furlotte John, far, Jacquet River o
Furlotte John P, far, Jacquet Riv, o
Furlotte Jos, far, Lorne, o
Furlotte Patk, far, Archibald Sett, o
Furlotte Paul, far, Archibald Sett, o
Furlotte Paul, jr, far, Jacquet Riv, o
Furlotte Peter, far, Jacquet Riv, o
Furlotte Peter, jr, far, Jacquet Riv, o
Furlotte Peter F, far, Archibald Sett, o
Furlotte Saml, far, Jacquet Riv, o
Furlotte Saml, jr, far, Jacquet Riv, o
Furlotte Wm, far, Jacquet Riv, o
Gagnon Alex, labr, New Mills
Gailbraith John, saw mls, Charlo St, o
Gailbraith John H, far, Charlo Sta, o
Gallon Chas, labr, New Mills
Gauthier Geo, labr, Dalhousie
Gendrow Frank, labr, Dalhousie
Gendron John B, far, Eel Riv Cross, o
Gendron Mich, labr, Eel Riv Cross, so
Gerrard Robt A, far, Head of Tide, o
Gerrard Robt D, far, Head of Tide, o
Gerrard Thos, labr, Head of Tide
Ghiloni Jos, pic frmr, Dalhousie
Ghiloni Jos, labr, Pt la Nim
Gilbert Jos, far, Balmoral, o

ASK FOR Clapperton's SPOOL COTTON. Try It.
WM. CLAPPERTON & CO., MONTREAL

Gillis Harvey, far, Head of Tide, o
Gillis Howard, labr, Head of Tide
Gillis Howard, trader, Head of Tide
Gillis Walter, gen dlr, Flatlands, o
Giroux John, far, Charlo Sta, o
Giroux Peter, far, Charlo Sta, o
Golden Peter J, far, Eel Riv Cross, o
Good Edw, labr, Dalhousie
Good Jas, labr, Dalhousie
Good Robt, labr, Dalhousie
Good Robt, jr, far, Eel River, Dalhsie
Goodin Camp, shmkr, Armstrong's B
Goodin Aime, far, Doyle Sett, o
Goodin Francis, labr, Dalhousie
Goodin Frank D, far, Doyle Sett, o
Goodin John, far, Doyle Sett, o
Goodin Jos, far, Doyle Sett, o
Goodin Jos, labr, Dalhousie
Goodin Peter D, far, Doyle Sett, o
Gordon Edwin, Dalhousie
Gordon Miss Isabella, spinster, Dalhse
Gouchey Chas, fishmn, Dalhousie
Gouchey Chas, jr, labr, Dalhousie
Gouchey Geo, labr, Dalhousie
Gould Wm, labr, Dalhousie, o
Gould Wm, trackman, Dalhousie
Goulette Gaspard, labr, Balmoral, o
Goulette Jas, far, Charlo Sta, o
Goulette John, far, Charlo Sta, o
Goulette Miss Mary, spinster, Riv Ch
Goulette Wm, labr, Balmoral, o
Gracey Hiram, far, Flatlands
Gracey Jas, far, Flatlands, o
Gracey John, far, Flatlands
Gracey Thos, far, Flatlands, o
Graham Jesse, labr, Flatlands
Gray Lawrence & Co, shingle mfrs, River Charlo
Gremier Cifras, labr, Dalhousie
Guitar Francis, far, Durhamville, o
Guitar Michel, far, Jacquet Riv, o
Guitar Jos, far, Jacquet River, o
Guitar Jos P, labr, River Louison, o
Hache Paul, far, Mount Brook, o
Hachey Alex, labr, Mount Rd
Hachey Anth H, shmkr, Charlo Sta
Hachey Lawrence, far, Mount Rd
Haddow Geo, gen dlr, Dalhousie, o
Haley John, far, Jacquet River, o
Hall Thos W, saw mls, Riv Louison
Hamilton Cavin, far, Dalhousie
Hamiuton David, far, Blacklands, o
Hamilton Rev Gavin, Pres, Dalhousie,o
Hamilton Geo D, far, Up Charlo, o
Hamilton Geo N, far, Eel River Crsg,o
Hamilton Jas, em I C R, Shannonvle,o
Hamilton Jas, labr, Eel River Cross, o
Hamilton Jas, labr, Pt la Nim
Hamilton Jas B, far, Riv Charlo, o
Hamilton Jas T, far, Riv Charlo, o
Hamilton John, labr, Pt la Nim, o
Hamilton John, far, Dundee, o
Hamilton John, tel oper, absent, o
Hamilton John J, far, Absent, o
Hamilton John J, far, River Charlo, o
Hamilton John K, far, Charles Sta, o
Hamilton John K, far, River Charlo, o
Hamilton John T, far, Riv Charlo, o
Hamilton Mark, far, River Charlo, o
Hamilton Neil, far, River Charlo, o
Hamilton Peter, far, Black Point, o
Hamilton Peter, far, Pt la Nim, o
Hamilton Peter, gen dlr, Riv Char, o
Hamilton Peter J, far, River Charlo
Hamilton Peter S, far, Heron Island, o
Hamilton Wm, far, Eel Riv Cross, o
Hamilton Wm C, far, Blacklands, o
Hamilton Wm C, far, Blacklands, s o
Hamilton Wm M, far, Riv Charlo
Hanscombe Wm, far, Flatlands, o
Hanson Edw, labr, Flatlands
Harquail Alex, labr, Dalhousie
Harquail Danl (J's s), clerk, Dalhousie
Harquail Edw, carpt, Dalhousie, o
Harquail Jas, far, Shannonvale, o
Harquail Jas S, barstr, Dalhousie, o
Harquail John, carptr, Eel Riv Road
Harquail John, carptr, Shannonvale
Harquail John (J's s), clerk, Dalhousie
Harquail John, far, Dalhousie
Harquail John G, labr, Dalhousie, t
Harquail Jos, far, Dalhousie
Harquail Jos, labr, Dalhousie
Harris Alex, far, Robinsonville, o
Harris Alex, jr, far, Robinsonville, o
Harris David, labr, Robinsonville
Harris Jas, far, Robinsonville, o
Harris John, far, Robinsonville, o
Harrison S S, clerk, New Mills
Harvey Mrs Andw, Jacquet River
Harvey Robt, far, Jacquet River, o
Hayes Jas, far, New Mills, so
Hayes Jas, far, Shannonvale, o
Hayes Thos, far, New Mills, o
Hayes Thos, jr, far, Doyle Sett, o
Henrickson Chris, labr, Dalhousie
Henderson Arch, far, Charlo Sta, o
Henderson Christy, far, Riv Charlo
Henderson John, labr, Eel Riv Cros,o
Henderson Wm, far, Charlo Sta, o
Henigar Jas, far, Dawsonville, o
Henry Jos, far, Lily Lake, o
Henry Thos, labr, River Louison
Hickey Alex, far, Doyle Sett, o
Hickey David, far, Doyle Sett, o
Hickey Frank, labr, Riv Louison
Hickie Jas, far, Jacquet Riv
Hickie Jas, labr, Dauhousie

HOME grown hardy Plants, Trees and Shrubs..... NOVA SCOTIA NURSERY, HALIFAX, N. S.

Hickey John, far, Doyle Sett, o
Hickey John, jr, far, Riv Louison, o
Hickey Peter, far, Jacquet Riv, o
Hickie Robt, labr, Dalhousie
Hickey Wm, far, Black Point, o
Hickey Xavier, far, Riv Louison, o
Hippelle Francis, labr, Dalhousie
Hipell Frances X, far, Mount Brk, o
Hippelle Jos, labr, Dalhousie
Hippell Jos, mill ownrs, Charlo Sta, o
Hoar Jas S, far, Robinsonville, o
Hoegg Danl W, gen dlr, Arm Brk, o
HOEGG D W & CO, genl dlrs, Riv Char
Hogan John, far, Charlo Sta, o
Hottott David, labr, Dalhousie
Howe Wm, far, Dawsonville, o
Huntington Arch, labr, Flatlands
Hynes Dennis, far, Shannonvale
Hynes Fen, far, Armstrong's Brk, o
Hynes Saml, far, Shannonvale, o
Inglis David, mngr, Flatlands
Innes Alex, far, Dundee, o
Innes Wm, far, Dundee, o
Irving Robt J, labr, Dundee
Jamieson David, bkmn, Dalhousie Jct
Jamieson David, em R R, Dalhousie
Jamieson Jas, far, Maple Green
Jamieson John, far, Maple Green, o
Jamieson Peter, far, Maple Green, o
Jamieson Wm, far, Maple Green, o
Jamieson Wm, p m, Dalhousie Junctn
Jamieson Wm, far, River Charlo, o
Johnson Emil, labr, Eel Riv Cross, o
Johnson Henry A, p m, Dalhousie, o
Johnson John, shng mls, Dalhousie
Johnson Sevarent, Dalhousie
Johnson Severin, labr, Dalhousie, o
Jones John, labr, Dalhousie
Keays Thos, labr, Dalhousie, o
Kennedy Mrs Mary, Dalhousie
Kennedy Michael, far, Jacquet Riv, o
Kerr Alex, far, Maple Green, o
Kerr Austin, clerk, Dalhousie
Kerr Chas, stvdre, Dalhousie, o
Kerr Donald, far, River Charlo, o
Kerr Geo, far, Dundee, o
Kerr Jas A, far, Dundee, s o
Kerr John, far, Maple Green, o
Keirstead Jas, far, Glenlivet, o
Keirstead John, far, Glenlivet
Keirstead John, jr, far, Glenlivet, o
Killom Ambrose, far, Arm Brook, o
Killom John, far, Absent, o
King Hugh, far, Archibald Sett, o
King Jas, far, Archibald Sett, o
King Thos, far, Shannonvale, o
Labillois Chas, M P P, Dalhousie
Landry Andw, far, Charlo Sta, o
Landry Celes, far, Riv Louison, o
Landry Elide, far, Balmoral, o
Landry John, far, Black Point, o
Landry John, labr, Balmoral, o
Landry John B, far, Blair Athol, o
Landry Jos, far, Mount Brook, o
Landry Stephen, far, Riv Louison, o
LaBell Mrs Nelson, Dalhousie
LaLibertie Patk, far, Blair Athol, o
LaLibertie Patk, jr, far, Absent, o
LaLibertie Rich, far, Blair Athol, o
LaPage Amable, far, Balmoral, o
LaPoint Fredk, far, Riv Louison, o
LaPointe Henry, far, Eel Riv Cross, o
LaPoint Jas, far, Riv Louison, o
LaPoint John, far, Riv Louison, o
LaPoint John J, sh mkr, Eel Riv Cr, o
LaPoint Jos, far, Riv Louison, o
LaPoint Lawr, far, Riv Louison, o
LaPoint Lawr, jr, far, Riv Louison, o
LaPoint Louis, far, Armstrong's Brk, o
LaPointe Maxime, far, Eel Riv Cr, o
LaPoint Peter, far, Doyle Sett, o
LaPointe Theo, far, Eel Riv Cross, o
LaPoint Xavier, far, Doyle Sett, o
Laterneau Eliz, wid Edw, Dalhousie
Laterueau Geo, labr, Dalhousie
Laterneau John, labr, Dalhousie
Laterneau John, jr, labr, Dalhousie
Latourneau John, jr, svyr, Dalhousie, o
Laterneau Jos, labr, Dalhousie
Latourneau Jos P, labr, Dalhousie
Laterneau Wm, labr, Dalhousie
Latourneau Wm, labr, Dalhousie, t
Laughland Bros, gen dlrs, Black Pt
Laughlin Saml, far, Black Point, o
Lavague Marcelle, labr, Black Point
Lavillette Fab, far, Riv Louison, o
Lavillette Jas, far, Riv Louison, o
Laviolette Jas, far, Up Charlo, o
Laviolette John, labr, absent, o
Laviolette Jos, far, Mount Brook, o
Laviolette Peter, far, Up Charlo, o
Lawless Jos, labr, Flatlands
Lawlor John, far, Jacquet Riv, o
Lawlor Peter, far, Jacquet River, o
Lawlor Wm, far, Dalhousie
Lawlor Wm, far, Point la Nim, o
Lawrence Chas, far, absent, o
LeBelle Francis, far, Balmoral, o
LeBelle Geo D, far, Balmoral, o
LeBelle Geo G, far, Balmoral, o
LeBelle Jos, far, Balmoral, o
LeBelle Jos, jr, far, Balmoral, o
LeBlanc Alex J, hrdsr, Dalhousie, o
LeBlanc A J, flr dlr, Dalhousie
LeBlanc Chas, far, Mount Brook, o
LeBlanc Edm, far, Balmoral, o
LeBlanc Edw, far, Doyle Sett, o
LeBlanc Edw, labr, Charlo Sta, o

THE CANADIAN DRUG CO., Ltd. Wholesale Druggists, St. John, N. B. Sole Proprietors for Higgins' British Liniment

LeBlanc Fidele, far, Charlo Sta, o
LeBlanc Francis, far, Blair Athol, o
LeBlanc Isidore, far, Mount Brook, o
LeBlanc John, far, Mount Brook, o
LeBlanc John L, labr, Eel Riv Cross,o
LeBlanc Jos, far, Balmoral, o
LeBlanc Jos, far, Eel Riv Cross, o
LeBlanc Jos H, far, Mount Brook, o
LeBlanc Michel, far, Blair Athol, o
Lebreque John, far, Blair Athol, o
Lecouffe Phil, blksth, Armstrong's B,o
Lefurgey Alex, far, Head of Tide, o
Lefurgey Norm, labr, Head of Tide
Legallais Frank, clerk, Dalhousie
Legassey John B, far, Arm Brook, o
Legassey Jos, labr, Armstrong's Bk
Legere Luke, labr, Dalhousie, o
LeGouffe Alfred J, blksth, Eel Riv C,o
LeGouffe John, far, Balmoral, o
LeMontaigue Elzear, far, Balmoral, o
Letourneau Theop, labr, Glenlivit
Letourneau Wm, far, Glenlivet, o
Lerallee Tref, far, Blair Athol, o
Levesque Edw, far, absent, o
Levesque John J, engnr, Charlo Sta, o
Levesque John N, far, Mount Brook,o
Levigue John, labr, Dalhousie, t
Levigue Peter, labr, Dalhousie, t
Levine Albert, far, Doyle Sett, o
Levine John, labr, Dalhousie
Leviolett Jane, wid Fredk, Dalhousie
Lewis Wm, far, Head of Tide, o
Little Chris, mlman, Campbellton
Loggie Andw, of A & R Loggie, Dalhs
Loggie A & R, gen and fish dlrs, Dal
Loggie Robt, gen dlr, Dalhousie, o
Loggie Robt, of A & R Loggie, Dalh
Loisell Abr, far, Armstrong's Bk, o
Loisell Jas, far, Armstrong's Bk, o
Long Robt, labr, Glenlivet
Loubear Francis, far, Riv Louison, o
Love Chas, far, Dundee, o
Love Jas, labr, Eel River Cross, o
Lurette Demos, far, Shannonvale
Lurette Henry, far, Shannovale, o
Lurette Wm, far, Shannonvale, o
Lutz John, st mstr, Dalhousie
Lutz Wilfred, labr, Head of Tide
Macon Jas, far, Charlo Sta, o
Magnus Audw, far, Archibald Sett, o
Magloire Jos, far, absent, o
Mahoney Francis, far, Flatlands, o
Mahoney John, jr, far, Flatlands, o
Main Amos, far, Dawsonville, o
Main Wm, far, Dawsonville, o
Main Wm, jr, far, Glenlivet, o
Main Wm, labr, Glenlivet
Mair Robt, far, Flatlands, o
Malcolm Danl J, far, Dundee, o
Malcolm Danl J, far, Dundee, o
Malcolm David, far, Dalhousie Junct
Malcolm Gavin, far, Dalhousie Junc
Malcolm Jas, far, Dundee, o
Malcolm Miss Mary J, spinster, Dalh
Maltais Abram, far, Balmoral, o
Maltais Alfred, far, Balmoral, o
Maltais Anth, far, Balmoral, o
Maltais Henry, far, Eel Riv Cross, o
Maltais Peter, far, Balmoral, o
Mann Edw, jr, far, Flatlands, o
Mann Geo, far, Flatlands, o
Mann Geo A, far, Flatlands, o
Mann Geo A, labr, Dawsonville
Mann Isaac, far, Robinsonville, o
Mann John, far, Robinsonville, o
Mann John, far, Flatlands, o
Mann Jos, far, Flatlands, o
Mann Murd, far, Flatlands, o
Mann Rich, far, Robinsonville, o
Mann Wm, far, Flatlands, o
Mann Wilson, labr, Robinsonville
Marchie Donald, jr, far, Sunnyside, o
Marcou Jos, far, Balmoral, o
Marcou Theop, far, Balmoral, o
Marcou Wm, far, Balmoral, o
Marshall Mar, far, Robinsonville, o
Martin Alex, far, Archibald Sett, o
Martin Jas, far, Up Charlo, o
Martin John, far, Balmoral, o
Martin John, far, Dawsonville, o
Martin Thos, far, Blair Athol, o
Martin Thos, jr, far, Blair Athol, o
Mawhinney Henry, far, Up Charlo, o
Mawhinney Wm, far, Up Charlo, o
Mawhinney Wm G, far, Up Charlo, o
Maxwell Geo, far, New Mills, o
Maxwell Wm, far, Heron Island, s o
McAllister Danl, labr, Jacquet Riv
McAllister Jas, far, New Mills, o
McAllister John, far, New Mills, o
McAllister Robt, far, Dalhousie
McAndrew Jas G, far, Absent, o
McBeath Alex, far, Head of Tide, o
McBeath Don, lum svyr, Head of Tide
McBeath John, labr, Head of Tide
McBeath Wm G, lumbmn, Head of T, o
McBeath Wm H, labr, Head of Tide
McBride Peter, far, Archibald Sett, o
McCarthy David, far, Sunside, o
McConnell John, labr, Eel Riv Crs, o
McConnett John, labr, Dalhousie
McCormick Alex, far, Black Land, o
McCormick Chas, far, Black Land, o
McCormac Don, far, Arm Brook, o
McCurdie Arch, far, Dalhousie Jct, o
McCurdie Danl, carpt, Pt la Nim
McCurdie Danl, far, Dalhousie Jct, o
McCurdie Jas, emp R R, Pt la Nim

Write to The IRA CORNWALL CO., Ltd., 68 King Street, St. John, N. B., for their list of second-hand Typewriters.

McCurdy John, jr, labr, Dalhousie
McCurdy Laughlin, far, Dalhousie
McCurdie Lauchlin, far, Pt la Nim, o
McCurdy Thos, far, New Mills, o
McCurdie Wm, labr, Dalhousie
McDavid Jas, labr, Flatlands
McDavid Jas, sec man, Flatlands
McDonald Alex, far, Dalhousie
McDonald Alex, far, Dawsonville, o
McDonald Alex, far, Point la Nim, o
McDonald Alex, far, Eel Riv Cross, o
McDonald Alex, far, Dalhousie
McDonald Angus, far, Dawsonville, o
McDonald Chas, far, Dundee
McDonald Don, blksth, Dalhousie, o
McDonald Dunc, far, Dundee, o
McDonald Dunc, far, Flatlands, o
McDonald Duncan, p m, Dundee
McDonald D, gen dlr, Dalhousie
McDonald Wm, far, Dundee, o
McDonnell John, far, Jacquet Riv, o
McDonnell John, jr, far, Jacquet Rv, o
McDonnell Thos, far, Jacquet Riv, o
McDonnell Thos, jr, far, Jacquet Rv, o
McGarvie John, far, Dundee, o
McGarvie Wm, far, Dundee, o
McGovern Michel, labr, Dalhousie
McGovern John, far, Arm Brook, o
McGovern Peter, labr, Shannonvale, o
McGovern Thos, far, Arm Brook, o
McGovern Thos, far, Shannovale, o
McGregor Arthur, clerk, Dalhousie
McGregor Chas, far, Jacquet Riv, o
McGregor Don, clerk, Dalhousie
McGregor Don, fish dlr, Dalhousie
McGregor John, far, Jacquet Riv, o
McGregor S, gen dlr & l p, Dalhousie, o
McIlwraith John, labr, Dalhousie
McIlwraith Wm, far, Balmoral, o
McIntosh John, far, Riv Charlo, o
McIntosh Jos, far, Sunnyside, o
McIntyre Alex, far, Charlo Sta, o
McIntyre Alex A, far, Riv Charlo, o
McIntyre Alex A, labr, Riv Charlo, o
McIntyre Alex D, far, Mount Brk, o
McIntyre Andw, Dalhousie
McIntyre Andw, labr, Dalhousie, oc
McIntyre John A, far, River Charlo
McIntyre John D, far, Mount Bk, o
McIntyre John J, far, Mount Brk, o
McIntyre Jos, far, Mount Brk, o
McIntyre Past, far, Charlo Sta, o
McIntyre Rev Peter, Pres, Absent, o
McIntyre Theo, far, Charlo Sta, o
McIntyre Wm, far, Dalhousie, o
McIntyre Wm, far, Dalhousie, o
McIntyre Wm, far, Mount Brook, o
McKay Abner, labr, Up Charlo
McKay A. harn mr & tan, Dalhousie, o
McKay Don S, far, Dalhousie Junc, o
McKay Mrs Jane, Dalhousie
McKay John, far, Black Point, o
McKenzie Alex G, contr, Dalhousie
McKenzie Angus, labr, Dalhousie
McKenzie Arch, far, Eel Riv Cross, o
McKenzie Arch, far, Pt la Nim, o
McKenzie Aug, bkman, Dalhousie Bn
McKenzie Aug, em R R, Dalhousie
McKenzie Aug, far, Maple Green
McKenzie Hannah, wid John, Dalhse
McKenzie John R, gen dlr, Dalhousie
McKenzie John R, mer tailor, Dalhse
McKenzie Martha, wid Jas, Dalhousie
McKenzie Miss Rebecca, spinster, Dal
McKenzie Robt, far, Absent, o
McKenzie Thos, far, Up Charlo, o
McKenzie Wm R, labr, Up Charlo, so
McKinnon Danl, drsmkr, Dundee, s o
McKinnon Dunc, far, Dundee, o
McKinnon Mrs John, Sunnyside
McKinnon Peter, labr, Dalhousie
McKinnon Wm, far, Dundee, o
McKinnon Wm, jr, far, Dundee, o
McKintrase John D, labr, Dalhousie
McLaughlin Hugh, far, Shannonvale, o
McLaughlin S, saw mills, Black Point
McLean Angus, far, Arch Sett, o
McLean Angus, far, Dalhousie Junc, o
McLean Angus, jr, ml ownr, Sunnysd, o
McLean David, far, Riv Louison, o
McLean Don, far, Arch Sett, o
McLean Don, gen dlr, Charlo Sta, o
McLean Jas, far, Archibald Set, o
McLean John, far, Black Lands, o
McLean John, far, Dalhousie Junc, o
McLean Thos, far, Heron Island, o
McLean Thos, labr, Dalhousie Junct
McLeish Danl, labr, Dalhousie
McLeod Angus, far, Maple Green, o
McLeod Hugh, far, Flatlands, o
McLeod Jas, far, Flatlands, o
McLeod John M, cond R R, Dalhousie
McLeod J M, prop Clifton House, Dal
McLeod Rodk, far, Robinsonville, o
McMillan Angus, far, Jacquet Riv, o
McMillan Don, far, Archibald Sett, o
McMillan Don, far, Black Lands, o
McMillan Mrs Don, Archibald Sett
McMillan Don R, far, New Mills, o
McMillan Eben, far, Black Point, o
McMillan Jas, far, Breadalbane, o
McMillan Jas, gen dlr, New Mills
McMillan John, far, Breadalbane, o
McMillan Robt, far, Black Point, o
McMillan Robt H, st agt, Eel Riv Csg
McMillan Thos, far, Jacquet Riv, o
McMillan Wm, far, Jacquet Riv, o
McMillan Wm R, far, Riv Louison, o

MOIR SON & CO. MOIR'S CHOCOLATES, NOTHING BETTER.

McMillan W R ,p m & g d, Jacquet R,o
McNair Arch A, far, New Mills, o
McNair Arch J, far, New Mills
McNair David, far, Riv Louison, o
McNair D, gen dlr, Black Point
McNair Hugh, labr, River Charlo
McNair Jas, far, Up Charlo, o
McNair Jas, labr, Dalhousie
McNair Jas, labr, Pt la Nim
McNair Jas A, sec man, Up Charlo
McNair Mrs John, Riv Charlo
McNair Nath, far, Riv Louison, o
McNair Nath, saw mills, Eel R Csg, o
McNair Nath, saw mills, Riv Louis, o
McNair Mrs Nath, Riv Louison
McNair Robt, far, Black Lands, o
McNair Robt D, gen dlr, Eel Riv Csg,o
McNair Wm, far, Heron Island, o
McNair Wm K, far, Riv Louison, o
McNaughton Jas, labr, Robinsonville
McNeil Arch, far, Black Lands, o
McNeil Dun, far, Charlo Sta, o
McNeil Dunc, far, New Mills, s o
McNeil Have, labr, Dalhousie, o
McNeil Have, lthse kpr, Dalhousie
McNeil John, far, New Mills, o
McNeil John, jr, far, New Mills, o
McNeil Robt, pilot, Dalhousie, o
McNeish Alex, far, Pt la Nim, o
McNeish Angus, far, Pt la Nim
McNeish Danl, far, Dalhousie
McNeish John, carg mkr, Dalhousie
McNeish John, jr, far, Pt la Nim, o
McNeish Thos, far, Pt la Nim
McNeish Wm, far, Dalhousie
McNeish Wm, far, Pt la Nim, o
McNeish Wm, jr, far, Pt la Nim, s o
McNichol Alex, far, New Mills, s o
McNichol John, far, Black Lands, o
McPherson Alex, far, Charlo Sta, o
McPherson Alex, far, River Charlo, o
McRae Wm, far, Armstrong's Bk, o
McTaggart Arch, far, Riv Charlo, o
Mead John, far, Jacquet River, o
Mead Michel, far, Jacquet Riv, o
Mearl Arthur, labr, Flatlands
Melanson Alex J, gen dlr, Arm Brk
Melanson A J, gen dlr, Jacquet River
Menzies Danl, far, Dalhousie Junc, o
Menzies Ed, far, Dalhousie Junc, o
Mercier Elias, labr, Charlo Sta
Mercier Geo, prop Baie Des Chaleur Hotel, Dalhousie
Mercier Geo E, gen dlr, Dalhousie, o
Mercier John, labr, Flatlands
Mercier Peter, jr, labr, Pt la Nim
Methot Jos, labr, Dalhousie
Methot Syl, labr, Dalhousie, t
Miles Arch, labr, Dawsonville
Miles Jas, far, Dawsonville, o
Miles John, far, Dawsonville, o
Miller Alex, far, River Louison
Miller Allan, far, Dalhousie, o
Miller Angus, far, Riv Charlo, s o
Miller Geo, far, Dalhousie, o
Miller Hiram carpt, Dalhousie, o
Miller Hugh, carriage mkr, Dalhousie,o
Miller Jackson, far, Black Lands, o
Miller Jas, far, Eel River Road
Miller Jas A, far, Black Lands, so
Miller John, far, New Mills, o
Miller John, far, Riv Louison, o
Miller John A, far, Dalhousie, so
Miller Mrs Marg, Dalhousie
Miller R, g dlr & car mkr, Dalhousie
Miller Robt, far, Black Lands, o
Miller Wm, far, Dalhousie, o
Miller Wm, jr, labr, Dalhousie
Miller Wm, far, Archibald Sett, o
Mitchell Jas B, filer, Dalhousie
Moffat Ann, wid Jas, Dalhousie
Mocat Geo & Co, gen dlr, Dalhousie, o
Moffat Geo F, lum dlr, Dalhousie
Moffatt John, lum dlr, Head of Tide, o
Moffat Marg, wid Robt, Dalhousie
Moffat Miss Marg, spinster, Dalhousie
Montgomery Wm, cont cus, Dalhousie
Montgomery Wm S, clerk, Dalhousie
Mooney Jos, labr, Eel Riv Cross
Moores Jas, far, Dawsonville, o
Moreau Andw, far, Balmoral, o
Morris Rev Henry B, Epis, Dalhousie
Morrisey Henry, far, Flatlands, o
Morrison Melcolm, Dalhousie
Morton Wm, far, Dalhousie
Mott David, far, Head of Tide, o
Mowat W A, of McKenzie & Mowat, Campbellton
Mullally John, far, Doyle Sett, o
Murchie Alex, far, Doyle Sett, o
Murchie Arch, far, Doyle Sett, o
Murchie Don, far, Doyle Sett, o
Murchie D Gid, far, New Mills, o
Murchie John, far, Doyle Sett, o
Murchie John, far, Maple Green, o
Murchie John B, far, New Mills, o
Murphy Andw, far, Arm Brook, o
Murphy John, far, Arm Brook, o
Murphy Thos, hotel, Dalhousie
Murphy Wm, em R R, Dalhousie
Murray Andw, far, Glenlivet
Murray John, far, Charlo Sta, o
Murray John, far, Glencoe
Murray John, far, Flat Lands, o
Murray Murd, far, Robinsonville
Murray Robt, far, Flatlands, o

STEWART'S Linen and Shoe Threads. Canadian Agents, WM. CLAPPERTON & CO., Montreal.

Murray Simon, jr, far, Glencoe
Nadeau Alfred, far, Shannonvale, o
Nadeau Aug, far, Eel Riv Crsg, o
Nadeau Bern, far, Eel Riv Cross, o
Nadeau Gilbert, far, Shannonvale, o
Nadeau John bk kpr, Dalhousie
Nadeau Jos, gar, Balmoral, o
Nadeau Peter, contractor, Dalhousie
Nadeau Peter, jr, engineer, Dalhousie
Nadeau Theo, far, Eel Riv Cross, o
Nealis Patk, labr, Dalhousie
Neil Patk, far, Shanonvale, o
Nelson Robt, far, Dawsonville
Newell Fredk, labr, Jacquet Riv, o
Newell Jas, far, Jacquet Riv, o
Newell John, far, Jacquet Riv, o
Nichol Albert, far, Dawsonville, o
Nichol Donald, far, Black Lands, o
Nichols Stephen C, shingle sawyer, Robinsonville
Nichol Wm, far, Glenlivet, o
Nicholson Rev Thos, Pres, Riv Char, o
Nicknere Erariste, far, Balmoral, o
Noble Angus, labr, Glenlivet
Noble Jas, far, Dawsonville
Noble Wm, far, Glenlivet, o
Normandeau Isaac, labr, Dalhousie
Norton Jas, labr, Dalhousie
Norton Michel, labr, Dalhousie
Nowlan John, far, Dalhousie
Nowlan John, far, Pt la Nim, o
Oak George, labr, Charlo Station
Obey Clement, labr, Dalhousie
O'Brien Martin, sec formn, N Mills
O'Neil Michael, far, Arch Sett, o
Ouellette David, far, Blair Athol, o
Ouellette John, far, Absent, o
Ouellette Jos, far, Blair Athol, o
Ouellette Jos P, far, Blair Athol, o
Ouellette Simon, far, Blair Athol, o
Ouellette Vital, far, Balmoral, o
Pallen Wm, goal kpr, Balmoral
Pallen Wm, goal kpr, Dalhousie
Paquet Edward, labr, Dalhousie
Paradis Jos, far, Balmoral, o
Parker David, far, Robinsonville, o
Parker Jas, far, Robinsonville, o
Parker John, far, Dalhousie, o
Parker John, far, Robinsonville, o
Parrent Ferd, far, Balmoral, o
Parrent Fredk, far, Blair Athol, o
Parrent Jas, far, Absent, o
Parrent John, far, Blair Athol, o
Parrent Jos, far, Blair Athol, o
Parrent Jos, jr, far, Blair Athol, s o
Pelletier Alf, watchmkr, Eel Riv Sross
Pelletier Alfonso, far, Mount Brook, o
Pelletier Emile, far, Balmoral, o
Pelletier Germain, far, Head of Tide, o
Pelletier Jos, far, Blair Athol, o
Pelletier Theo, far, Mount Brook, o
Perley Thos H, clerk, Dalhousie
Perley Thos H, labr, Dalhousie
Pereau John, labr, Dalhousie
Peters Gilbert, labr, Archibald Sett
Peters Stephen, far, Archibald Sett, o
Petre Law, far, Blair Athol, o
Petre Simon, far, Blair Athol, o
Pettigrew Henry, far, Heron Island, o
Pettigrew John, far, Dundee, o
Pettigrew Robt, far, Heron Island, o
Pettigrew Wm, labr, Dundee
Phillips And, far, Shannonvale, o
Phillips Cath, wid John, Dalhousie
Phillips Miss M J, spinster, Dalhousie
Philippe Sylvester, far, Balmoral, o
Pike John, far, Armstrong's Brok, o
Pilleter Arthur, far, Balmoral
Poirier Abel, far, Balmoral, o
Poirier Aime, far, Balmoral
Poirier Alfred, far, Charlo Sta o
Poirier Fredk, far, Charlo Sta, o
Poirier Jas T, far, Charlo Sta, o
Poirier John, far, Charlo Sta, o
Poirier John D, labr, Charlo Sta, s o
Poirier John F, far, Charlo Sta, o
Poirier John L, far, Balmoral, o
Poirier Jos, far, Charlo Sta, o
Poirier Jos, jr, far, Charlo Sta, s o
Poirier Pasteur, far, Balmoral, o
Poirier Peter, far, Balmoral
Poirier Theo, far, Charlo Sta, o
Poirier Thos, far, Charlo Sta, o
Poirier ictor, far, Balmoral, o
Pollock Harvey, far, Glenlivet
Pollock Jas, far, Flatlands, o
Pollock John, labr, Glenlivet
Pollock Robt, far, Glenlivet, o
Pollock Simon, far, Glenlivet
Pollock Wm, far, Glenlivet, o
Porter W O, gen dlr, Eel Riv Crossing
Powell Chas, sea capt, Dalhousie
Power Albert, labr, Dalhousie
Power John, labr, Dalhousie
Power Patk, labr, Dalhousie
Pratt Allen, far, Glenlievt, o
Pride John H, labr, Arm Brook, o
Pritchard John, engineer, Dalhousie
Pritchard John, labr, Dalhousie
Purdy Amos, far, Robinsonville, o
Purdy David, far, Robinsonville, s o
Quinn John, far, Jacquet Riv, o
Quinn Patk, far, Jacquet Riv, o
Rafter Philip, far, Dalhousie
Rafter Philip, labr, Dalhousie
Read Robt, jr, labr, Pt la Nim, s o
Read Robt, far, Pt la Nim, o
Read Jas, far, Charlo

AS to quality of Plant and Variety, we grow none but the Best. NOVA SCOTIA NURSERY, Halifax, N. S.

Reid Jas, gen dlr, Charlo Sta, o
Reid Marshall, ml ownr, Dalhousie, o
Reid M, sash and dr fac, Up Charlo
Reid Robt, far, Dalhousie
Reid Thos & Sons, shingle mills, Dal
Ritchie Mrs David, Dalhousie
Roberts Robt, far, Mount Brook, o
Roberts Thos W, far, Mount Brook, o
Robertson Alex, far, Rabinsonville, o
Robertson Chas, far, New Mills, o
Robertson Dunc, far, New Mills, o
Robertson Henry, far, Robinsonville
Robertson John, far, New Mills, o
Robertson John, far, Robinsonville
Robertson Neil, far, Heron Island, o
Robinson Tim, far, Maple Green, o
Robinson T, gen dlr, Dalhusie Junction
Robinson Wm, far, Maple Green
Robinson Wm J, labr, Dalhousie
Rodgers Arch, far, Absent, o
Roherty Robt, far, Arm Brook, o
Ross Don, blksth, Dalhousie, o
Ross John, far, Head of Tide, o
Ross John, jr, tel oper, Head of Tide
Roye Jos S, far, Armstrong Brook, o
Roy Peter, labr, Dalhousie
Russell Jas, far, Armstrong Brook, o
Russell Jas, jr, far, Armstrong Brk, o
Russell Robt, far, Arm Brook, o
Russell Saml, far, Doyle Sett, o
Salesses Francis, far, Balmoral, o
Salesses Geo, far, Mount Brook, o
Salesses John M, far, Mount Brook, o
Salesses Jos, far, Balmoral, so
Salesses Louis, far, Dalhousie, o
Salesses Major, far, Balmoral, s o
Salesses Michael, far, Mount Brook, o
Sargant Jas, far, Dalhousie
Sevoy Alex, far, Dalhousie
Savoy Alex, labr, Dalhousie
Savoy Francis F, far, Shannonvale, o
Savoy Francis J, far, Eel Riv Cross, o
Savoy Frank, far, Dundee
Savoy Jas, far, Balmoral, o
Savoy John, far, Balmoral, o
Savoy Joel, labr, Balmoral
Savoy Jos, far, Blach Athol, o
Savoy Jos B, labr, Dalhousie, t
Savoy Leon, far, Balmoral, o
Savoy Michael, far, Balmoral, o
Savoy Nicholas, labr, Balmoral
Savoy Peter, far, Balmoral, o
Savoy Thos, far, Balmoral, o
Savoy Thos, jr, far, Balmoral, s o
Savoy Wm, gen dlr, Up Charlo, o
Savoy Wm B, far, Balmoral, o
Savoy Wm B, far, Up Charlo, o
Scott Thos, eng drv I C R, Dalhousie
Shannon Jas, far, Armstrong's Bk, o
Shannon Mich, far, Jacquet Riv, s o
Shannon Alex, far, Dalhousie Jct, o
Shaw C S & Co, shing mills, Flatlands
Shaw Eugene, far, Dalhousie
Shaw Jas, fireman, Dalhousie
Shaw Jas H, far, Dalhousie Junc, o
Shaw Neil, far, Dalhousie Junc, o
Shea Edw, far, Armstrong's Brook, o
Shea Jas, far, Black Point, o
Shea Wm, far, Black Point, o
Sheehan John, far, Seaside, o
Sheehan Peter H, st agt, New Mills
Silas Louis, labr, Dalhousie
Sillars Hugh, far, Absent, s o
Simon John, carpt, Dalhousie
Simpson Henry, carpt, Dalhousie
Simpson Henry, labr, Dalhousie
Simpson Wm, labr, Dalhousie
Sinnett Benj, labr, Dalhousie
Sinnett Peter, labr, Dalhousie, t
Smerer Martin, far, Sunnyside, o
Smerer Martin, jr, far, Arch Sett, o
Smith Duncan, tel oper, Head of Tide
Smith Hugh, gen dlr, Flatlands, o
Smith Patk, far, Absent, o
Smith Robt, far, Dalhousie Junc, o
Smith Wm S, har mast, Dalhousie, o
Smith W S, auctioneer, Dalhousie
Smith W Henry, far, Head of Tide, o
Splude Edw, far, Balmoral, o
Splude Francis, labr, Dalhousie
Splude Hilaire, labr, Dalhousie
Splude Isaac, labr, Dalhousie, t
Splude John, far, Balmoral, o
Splude John, far, Balmoral, o
Splude John, jr, labr, Balmoral, oc
Splude Jos, far, Sunnyside, o
Splude Lawr, labr, Dalhousie
Splude Lawr, jr, labr, Dalhousie
Splude Wm, far, Sunnyside, o
Stancliff F, trader, Flatlands, o
Steeves Benj, far, Flatlands, o
Steeves Jacob, far, Flatlands, o
Steeves Thos, sta mstr, Riv Louison
Stewart Chas, far, Dalhousie, o
Stewart David, far, Dalhousie
Stewart Donald, gen dlr, Riv Louison
Stewart D, gen dlr, Riv Louison, Res
Stewart Miss Elizabeth, Dalhousie
Stewart E J, cus officer, Dalhousie
Stewart Jas, far, Eel Riv Road
Stewart Jas E, far, Dalhousie, o
Stewart Jas E, sheriff, Dalhousie
Stewart Jonn, far, Dalhousie
Stewart John, far, Pt la Nim, o
Stewart John S, labr, Pt la Nim, s o
Stewart Peter, far, Dalhousie
Stewart Peter, far, Pt la Nim, o
Stewart Peter, jr, far, Black Point, o

Write to The IRA CORNWALL CO., Ltd., 68 King Street, St. John, N. B, for their list of second-hand Bicycles.

Stewart Peter, labr, Pt la Nim, s o
Stewart Wm, far, Flatlands, o
St Onge John, labr, Dalhousie
Stothart John, clerk, Dalhousie
Tait Albert, far, Dalhousie, o
Tait Robt, far, Eeel River Road
Tait Robt Y, far, Dalhousie, o
Tait Robt Y, jr, far, Dalhousie, o
Tardis Etienne, far, Balmoral, o
Tardis John, labr, Dalhousie, o
Tardy John, labr, Dalhousie
Tardy Jos, far, Blair Athol, o
Taylor Edward, far, Flat Sands, o
Taylor James, far, Dundee, o
Taylor John, jr, far, Dundee, oc
Taylor Wm, far, Dundee, o
Tennier Francis, far, Dawsonville, o
Thebarge Jos A, sta agt, Flat Sands
Theriault Chas, carpt, Eeel Riv Cross
Theriault Denis, far, Dundee, o
Theriault Jos, labr, Dalhousie, t
Theriault Nelson, labr, Shannon V, oc
Thibedeau Chas, far, Charlo Station
Thomas Geo, far, Robinsonville, o
Thomas John, far, Robinsonville, o
Thompson Amasa, far, Dawsonville, o
Thompson Andw, labr, Up Charlo
Thompson Arth, far, Dawsonville
Thompson Aug, far, Dawsonville
Thompson Geo, far, Maple Green, o
Thompson Harriet, wid Jas, Dalhousie
Thompson Hugh, far, Up Charlo, o
Thompson Jas S, labr, Up Charlo
Thompson John, far, Glenlivet, o
Thompson John, far, Maple Green, o
Thompson John, sect mn, U Charlo, o
Thompson Jos, far, Up Charlo, o
Thompson Rich, far, Maple Green, o
Thompson Wm, far, Dalhousie
Thompson Wm, far, Flatlands, o
Thompson Wm, far, Pt la Nim
Thompson Alex, far, Robinsonville, o
Thompson Harriett, far, Maple Green
Tray Patk B, hotel, Dalhousie, o
Trepanier Edwd, labr, Flatlands
Troy P B, carpt, Dalhousie
Turcotte Alphonse, far, Blair Athol, o
Turcott H, far, Balmoral
Turvey Alex, far, Durhamville, o
Turvey John, far, Jacquet River
Ultican Felix, far, Jacqet River, o
Ultican John, far, Absent, o
Ultican John R, far, Armstrong's B, so
Ultican M, far, Armstrong's Bk, o
Ultican Patk, far, Armstrong's Bk, o
Ultican Thos B, far, Armstrong's B, o
Valdro Frank, labr, Dalhousie
Valdrois Frank, labr, Dalhousie
Walker Jas, far, Dawsonville
Walker Robt Z, sta agt, Dalhousie
Walker Steph, far, Dawsonville, o
Wallace Andrew, blksmth, Dalhousie
Wallace And O, blksmth, Dalhousie, o
Wallace A G, gen dlr, Dalhousie
Wallace Wm, clerk, Dalhousie
Wallace Wm, gen dlr, Dalhousie, o
Ward Alex, far, Black Point, o
Ward Danl, far, Black Point, o
Watt Alex, far, Blair Athol, o
Watt Edwd L, conductor, Dalhousie
Watt Edwd L, far, Balmoral
Watt John, far, Blair Athol, o
White Jas, far, Doyle Sett, s o
White Peter, far, Doyle Sett, o
Willet Geo A, gen dlr, Dalhousie, o
Willet G A, hrns mkr, Dalhousie
Williams Thos, labr, Dalhousie
Wilmot Peter, labr, Maple Green
Wilson J R, gen dlr, Absent, o
Wilson Martin, labr, Absent, o
Winchester Geo, labr, Dalhousie, t
Winchester John, carpt, Dalhousie, o
Winchester John, labr, Dalhousie
Windsor Jos T, gen dlr, New Mills
Windsor Joshua W, tnsmth, Dalhsie, o
Windsor Jos, tnsmth, Dalhousie, o
Winton Alex, far, Jacquet River, o
Winton Alex, jr, far, Archibald Sett
Winton John, far, Sunnyside
Winton Wm, far, Sunnyside, o
Wires David, far, Dawsonville, o
Wires Fredk, jr, far, Dawsonville, o
Wisted Robt, engnr, Dalhousie
Woods Jas, far, Dalhousie, o
Woods Robt, far, Shannon Vale, s o
Woods Robt, far, eph ahw, c kTPfifigg
Wright Geo, far, Dundee, o
Wright James, far, Dundee, o
Wright Robt, far, Shannon Vale, so
Wyres Fredk, far, Absent, o
Young Stephen, labr, Dalhousie

The St. John Sun. DAILY, 8 pages, $5.00 a year. WEEKLY, 16 pages, $1.00 a year.

PRINTING OF ALL KINDS. FIRST-CLASS WORK.
ALL ORDERS PROMPTLY ATTENDED TO. SEND FOR ESTIMATES.

The Sun Printing Company, L'td., - - St. John, N. B.

A. & J. HAY, Importers of

Watches, Clocks, Jewelery,

SILVERWARE, FANCY GOODS, ETC.

Jewelery Made to Order and Repaired.

WEDDING RINGS ALWAYS IN STOCK.

76 King Street, - St. John, N. B.

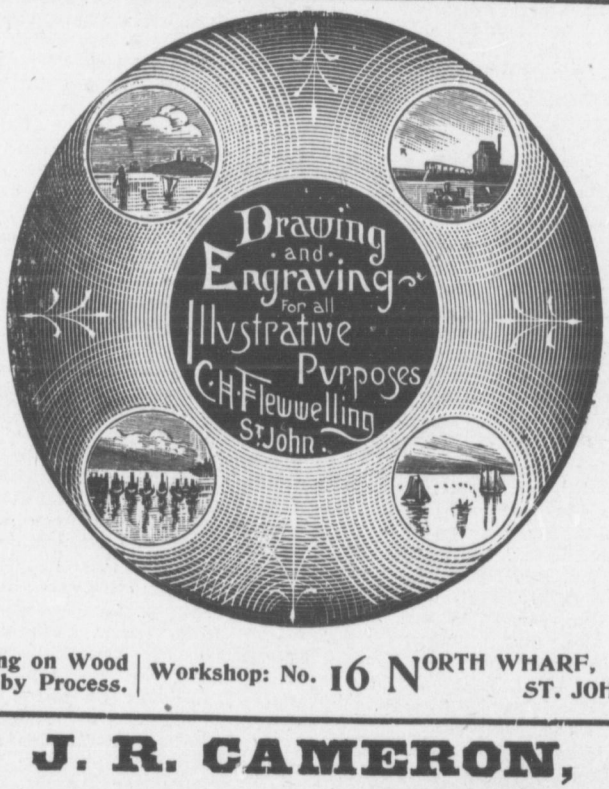

Engraving on Wood or by Process. | Workshop: No. 16 NORTH WHARF, ST. JOHN, N. B.

J. R. CAMERON,

HAS ALWAYS ON HAND A LARGE STOCK OF CHANDELIERS, 1 TO 6 LIGHTS.

LIBRARY, HALL, SIDE AND BRACKET LAMPS.

PIANO AND FINE BRONZE TABLE LAMPS.

Burners, Chimneys, Wicks, Shades, Etc, in Great Variety.

KEROSENE OIL BEST QUALITY,

WHOLESALE AND RETAIL.

64 Prince William Street, - - ST. JOHN, N. B.

CONFEDERATION LIFE ASSOCIATION.

A CANADIAN COMPANY. Head Office, TORONTO.

Assets, Dec 31st, 1895, - - -	$ 5,324,439
Insurance in Force, Dec. 31st, 1895, -	26,611,718
Income, 1895, - - - - -	1,062,642

S. A. McLEOD, Agent. St. John. HENRY DUFFELL, JR., Special Agent, St. John.

G. W. PARKER, General Agent.

F. W. GREEN, Halifax, Manager for Maritime Provinces.

ST. JOHN COUNTY.

POST OFFICES IN ST. JOHN COUNTY.

EXPLANATION OF LETTERS AFTER EACH NAME: O., for Owner of Property; T., for Tenant; F. S., for Farmer's Son; S. O., for Son of Owner; F. & O., Fisherman and Owner.

Bay View
Ben Lomond
Black River
Carleton
Chance Harbor
Clinch's Mills
Coldbrook
Dibber Harbor
Dipper Harbor, West
Fairfield
Fairville
Gardner's Creek
Garnet
Golden Grove
Gooseberry Cove
Goose Creek
Greer
Hardingville
Indiantown
Little Musquash
Loch Lomond
Long Beach
Milford
Milledgeville
Mispec
Musquash
Pisarinco
Pisarinco West
Porters
Portland
Prince of Wales
Quaco Road
Red Head
St. John
St. Martins
Salmon River
Sand Point Road
Shanklin
South Bay
Spruce Lake
Spruce Lake Station
Tynemouth Creek
Upper Loch Lomond
West Quaco
Willow Grove
Wood Lake

Abbott Frank, fishmn, Lit Musquash
Abbott Samuel, far, Otter Lake
Abell Alfred H, sch tchr, Spruce Lake
Abell Wm G, far, Spruce Lake
Abram Geo, dvr C P R, Fairville
Ackins Alfred, engineer, Milford
Adams Albert, far, Golden Grove
Adams Fredk, far, Golden Grove
Adams Mrs Geo wid, Golden Grove
Adams Wm, far, Golden Grove
Aisley Joseph, lab, South Bay
Akerley Geo, millman, Fairville
Akerley James, atdt P L A, Fairville
Akerley Miner, lab, South Bay
Akers Louis, millman, bds Kingsville
Alleby John, far, Hardingville
Allen Mrs Bradford, Pleasant Point
Allan Brantford, Pleasant Point
Allen Samuel, far, Gardner's Creek
Allen Samuel T, labr, Fairfield, o
Allen Thos, labr, Fairfield, o
Allan Wm, labr, Pleasant Point
Allingham Frank, clerk Fairville
Allingham Henry K, h shoer, Fairville
Allingham H P, JP, col taxes, Fairville
Anderson Henry, far, Spruce Lake
Alward V L, prin school, Fairville
Anderson Ancador, far, Fairville
Anderson David H, far, Clinch Mills
Anderson D H J, far, Clinch Mills
Anderson Fred M, clerk & p m, Sal Riv
Anderson Geo, far, West Quaco
Anderson Geo A, saw mill, Clinch's M
Anderson Geo M, far, Clinch's Mills
Anderson Jas, lab, Fairville
Anderson Jas M, far, Clinch's Mills

M. D. AUSTIN

.....DEALER IN.....

Flour, Meal, Hay, Oats Vegetables, Fruits.

Fresh & Salt Meats and Fish, Groceries, Crockery and Glassware, at Lowest Prices.

Robertson's Wharf. · · INDIANTOWN.

Bowman & LeLacheur,

Established 1858.

HOUSE CARPENTERS AND BUILDERS,

No. 23 BRUSSELS ST., near corner Union.

Every Description of House Work Neatly Executed.

ST. JOHN, ~ N. B.

W. H. BELL,

General Agent For

....THE....
NEW WILLIAMS and WHEELER & WILSON.

SEWING MACHINES.

PIANOS. **ORGANS.**

Heintzman & Co., and Newcombe & Co., | The Dominion Co., Wm. Doherty & Co., and Berlin Co.

28 Dock Street, St. John, New Brunswick.

JOHN CROZIER

25 Sydney St., Telephone ..828..

Boarding, Hack and Livery Stables.

Stylish Turnouts Furnished on Short Notice.

Hack orders promptly attended to.

Good accommodation for Boarders, with careful men always in attendance.

SAINT JOHN, N. B.

BUTT & McCARTHY,

Merchant Tailors

68 GERMAIN STREET.

ST. JOHN, N. B.

Branch Store: FAIRVILLE, N. B.

A. HUNTER,

Electrician & Bell Hanger

GUNS AND REVOLVERS REPAIRED.

Electric Bells and Speaking Tubes

OLD STYLE BELLS HUNG AND REPAIRED.

188 UNION STREET, ST. JOHN, N. B.

The EQUITABLE Life Assurance ....Society....

OF THE UNITED STATES.

January 1st, 1896.

Assets, ... **$201,009,388**

Surplus, 4 per cent., ... **40,624,012**

Outstanding Assurance, ... **$912,509,553**

B. A. FIELDING, Manager for the Maritime Provinces

Office: Queen Building, Hollis St., - - Halifax, N. S.

W. B. KELLOGG, Cashier.

Anderson Thos, millman, Grand Bay
Annette James, teamster, Fairville
Annette Wm, Fairville
Anthony Henry, sea capt, Red Head
Anthony Henry B, far, Red Head
Anthony John, far, Red Head
Anthony Wm, far, Red Head
Appleby James, teamster, Milford
Appleby Robert, carpenter, Fairville
Arbo Charles, millman, Randolph
Arbo Thos, millman, Pokiok
Armelia Geo, carpenter, Grand Bay
Armstrong Albert, of Green Head Lime Co, Randolph
Armstrong Andrew, of Green Hd Lime Co, Fairville
Armstrong Chas, carpenter, Fairville
Armstrong Charles, far, Spruce Lake
Armstrong D B, lab, Salmon River
Armstrong Frank, of Green Hd Lime Co, Green Head
Armstrong Fredk, of Green Head Lime Co, Fairville
Armstrong Jas, far, Black River
Armstrong John, carpenter, Fairville
Armstrong John, far, Black River
Armstrong J J, far, Garnett's Creek
Armstrong Robt, carpenter, Fairville
Armstrong Samuel, far, Loch Lom Rd
Armstrong Wm, carpenter, Fairvile
Armstrong Wm, millman, Randolph
Arnott Richard, far, Loch Lomond Rd
Arthur Jas E, far, Loch Lomond Road
Arthur John, far, St John
Arthurs John, millman, Pleasant Point
Arthur Joseph, far, Loch Lomond Rd
Arthur Joseph, lab, Loch Lomond Rd
Arthurs Joseph, lab, South Bay
Arthur Wm, far, Loch Lomond Road
Atkin Alfred, engineer, Pleasant Pt
Avery John, fishmn, Carleton
Avery John A, fish dlr, Fairville
Avery Mary, wid Wm, Fairville
Axel Walter, lab, St Martins
Babineau Anthony, millman, Randolph
Babineau Fidele, millman, Pleasant Pt
Bain John, far, Porters, o
Baird Henry, fishmn, Pisarinco
Baird Mrs Henry, Pisarinco
Baird John, far, Pisarinco
Baird John M, fishmn, Pisarinco
Baird Robt, fishmn, Pisarinco
Baker B Frank, foreman, Randolph
Baker Chas F, acctnt, Randolph
Baker Chas P, of Randolph & Baker, Randolph
Baker John, attndnt P L A, Fairville
Baker Stirling H, hotel, Loch Lomond
Balcombe Jos A, gen dlr, Musquash
Balcombe Jos A, jr, far, Prince of W
Balcombe Mrs M P, wid, Prince of W
Barbour Keith, cus official, Torryburn
Barcham Rev Alfred, Epis, Musquash
Barker John, far, Black River
Barnett John, attndnt P L A, Fairville
Barnhill Geo E, saw mills, Fairville
Barnhill Geo, millman, Fairville
Barnhill Wm, Fairville
Barnhill Wm F, grocer, Fairville
Barnett John, teamster, Crouchville
Barry John M, prin Union st school, Fairville
Bartlett James R, prop Fairville hotel, Fairville
Battinson Ansley E, carp, Carleton
Battinson James, lab, Carleton
Baxter Francis, far, Otter Lake
Baxter Geo, carp, St Martins, o
Baxter Geo D, carp, Fairville
Baxter James, Fairville
Baxter Thos, millman, Up Loch Lom
Baxter Walker, blksmith, St Martins
Bazillian Jas, filer, Pleasant Pt
Bean John L, far, Red Head
Beattey Walter, Fairville
Beckwith Walter, Fairville

ROBERT S. CRAIG,

● Painter and Decorator. ●

Dealer in... .....

READY MIXED PAINTS

....OF ALL COLORS....

Glass, Putty, Etc.

Orders sent from any part of the Country will be promptly attended to.

142 PRINCESS ST, - ST. JOHN, N. B.

AMERICAN

Dye Works Co.,

JOB DYEING In all Branches

Carefully Attended to.

Parcels by Express will receive Prompt Attention.

McBEATH & BURTON, - PROPS.

ST. JOHN, N. B.

OFFICE : North Side King Square.
WORKS : Elm Street, North End.

D. J. DELANEY & CO.

....IMPORTERS OF....

British & Foreign

Dry Goods,

Gents' Furnishings, Fancy Goods.

573 MAIN ST.

DANIEL DOYLE, Residence, 236 Sydney St.

JOHN LAMBERT, Residence, 102 Brittain St.

DOYLE & LAMBERT,

PLUMBERS AND GASFITTERS.

.....all kinds of.....

Gas and Water Fittings

Kept in Stock.

Jobbing Promptly Attended to.
Satisfaction Guaranteed

175 Charlotte Street, St. John, N. B.

TELEPHONE 724

H.W. FLEWELLING

Commission Merchant

.....Dealer in all kinds of.....

Country Produce.

STALL A, CITY MARKET,

SAINT JOHN, N. B.

Hotel Stanley,

47 and 49 KING SQUARE,

ST. JOHN, N. B.

Finest Location in the City.
Large, Light and Airy Rooms,
Excellent Table.

J. A. FOWLER, Clerk,
J. M. FOWLER, Proprietor.

R. CRUIKSHANK,

INSURANCE BROKER AND GENERAL AGENT,

P. O. Box No. 67.

SAINT JOHN, N. B.

General Agent for New Brunswick of the **STAR LIFE ASSURANCE SOCIETY.** of London, England.
Established 1843. **Assets, $18,000,000.**

Sub-Agent of the GUARDIAN FIRE INSURANCE COMPANY, of London, England.
Established 1821. **Assets, $22,000,000.**

Sub-Agent of THE TRAVELLERS' ACCIDENT INSURANCE COMPANY, of Hartford, Connecticut, U. S.
Established 1863. **Assets, $3,000,000.**

Beckwith Hendler, lab, Gardner's Crek
Backwith Jas, ship carp, Gardner's Ck
Bedell George, Musquash
Bedford Geo, far, Black River
Belding David, fishmn, Chance Harbor
Belding Jesse, far, Chance Harbor
Belding Jesse L, jr, fishmn, Dipper Hr
Belding Robert, far, Chance Harbor
Belding Robt, jr, fishmn, Chance Har
Belding Wallace, fishmn, Chance Har
Belding Winslow, fishmn, Chance Har
Bell Hugh, far, Gardner's Creek
Bell Hugh, far, Tynemouth Creek
Belmore Fenwick, far, Dipper Harbor
Belmore Mrs Hugh, wid, Dipper Har
Belmore Thos, seaman, Dipper Harbor
Belyea James W, far, Black R Road
Belyea Paul, millman, Pleasant Point
Belyea Wm R, far, Black River Road
Benjamin Jos, far, Gardner's Creek
Benjamin Nathan, far, Gardner's Creek
Bernard William, far, Bay View, o
Bernard Wm Jr, far, Bay View
Betts Arthur, millman, Fairville
Betts Edw, clapboard sawyer, Pleas Pt
Betts John, millman, Fairville
Betts Wilfred, millman, Fairville
Bienville Frank, millman, Randolph
Birchall John, lab, Coldbrook
Black Albert, lab, Bay View
Black Armour, lab, St Martins
Black Benjamin, West Quaco
Black Beverley, teamster, Pleas Point
Black David, millman, Pleasant Point
Black Frederick C, butcher, St Mart, o
Black Henry, mill lab, Bay View, o
Black James, millman, Pleasant Point
Black Jas, jr, lab, Salmon River
Black Jas (Woods, far, St Martins
Black Jas L, lab, Salmon River, o
Black Jas M, mill lab, Long Beach, o
Black John, seaman, St Martins
Black John, sr, far, Bay View, o
Black J Fred, school teacher, Fairville
Black Jos, mill lab, Bay View, o
Black Philip, saw mill, Long Beach, o
Black Robert, lab, Bay View, t
Black Simeon, mariner, Bay View, o
Black Wm, sr, far, Greer Settlement, o
Black Wm, jr, lab, Salmon River, s o
Black Wm H, mill lab, Salmon River
Blacklock Fredk, light h kpr, Mispec
Boggs John, painter, Fairville
Boleau Paul, millman, Pleasant Point
Boleard Wm, lab, Fairville
Bonnell Wm, lab, Fairville
Bonnell Wm J, millman, Fairville
Bosence James, millman, Fairville
Bosence John, sr, dyer, Fairville

BOSTWICK C M & CO, saw mills, Salmon River

Bowes Francis S, lab, Coldbrook
Bowes James A, far, Coldbrook
Bowes James H, pstmstr, Golden Grove
Bowes Robt, far, Coldbrook
Bowes Robert W, far, (FS), Golden Gv
Boyce Thos, millman, Milford
Boyd Ed, millman, Lepreaux
Boyd Geo, lab, Salmon River
Boyd John, millman, Lepreaux
Boyd John, millman, bds Pleasant Pt
Boyer John C, mail driver, West Quaco
Boyer Robt, r r emp, West Quaco
Boyle Dennis, lab, Coldbrook
Boyle Edward, far, West Beach
Boyle James, far, Black River Road
Boyle Jas, far, Chance Harbor
Boyle John, jr, lab, Coldbrook
Boyle Patrick, lab, Pleasant Point
Boyle Martin, lab, Coldbrook
Boyle W T, far, Golden Grove
Boyne Jas, lab, Lepreaux
Boyne Walter, millman, Lepreaux
Bradbine Henry, lab, Fairville
Bradford Allen, millman, Pleasant Pt
Bradley Henry, lab, Fairville
Brady John P, carp, Silver Falls

E. CRAWFORD,

The **DOMESTIC SEWING MACHINE,**

Two Machines in one. **Lock** and **Chain** Stitch.
Took the Diploma at the St John Exhibition.

....ALSO ...

THE THOMAS ORGAN,

Has secured a Diploma.

Write or Call at **No. 14 Charlotte Street**

before purchasing elsewhere. **ST. JOHN, N. B.**

R. HEANS,

BLANK

Book Manufacturer,

PAPER RULING, PERFORATING,
EYELETTING, NUMBERING.

METAL BINDING

For Show Cards, Calenders, Etc.

CHUBB'S CORNER,

ST. JOHN, N. B.

JAMES HUNTER,

Electrician.

88 Princess Street, St. John, N. B.

Dealer and Fitter of Everything

ELECTRICAL

Electric Bells, Electric Lighting,
Telephones, Electrical Supplies,
Locks and Keys, Guns and Revolvers.
Repairs Promptly Attended To.

MARINE AND STATIONERY ENGINES

Foundry Work and Castings.

STEAM PUMPS CONSTANTLY ON HAND.

We furnish Estimates for all kinds of MACHINERY.

L. G. HOLDER & CO.

Long Wharf, off Main St.

ST. JOHN, N. B.

HEBER S. KEITH, B.A.

Attorney, Notary, Etc.

ST. JOHN, N. B.

OFFICES:

Stockton Building, 94 Prince Wm. Street.

RESIDENCE:

121 UNION STREET.

C. E. HARDING & SON,

LUMBER

AND

COMMISSION - MERCHANTS,

REED'S POINT,

ST. JOHN, N. B.

SPRUCE, PINE AND HARDWOOD.
SHINGLES, CLAPBOARDS, PICKETS.

All Kinds of Lumber Sawn to Order. Deals Sold on Commission a Specialty.

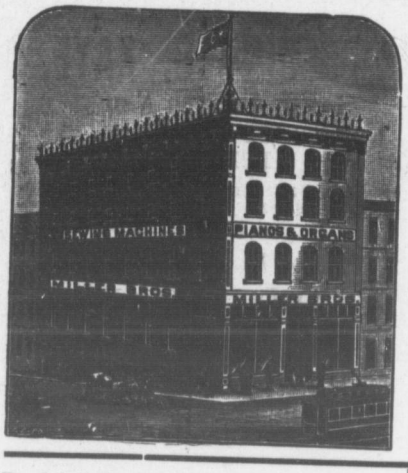

MILLER BROS.,

DEALERS IN HIGH GRADE

PIANOS AND ORGANS.

The Karn, Reimers, Weber (N. Y.) and celebrated KARN Organs.

—ALSO—

Sewing Machines,

New Raymond, New Williams, Wheeler & Wilson.

☞ Send for Catalogue and Price List.

101 & 103 Barrington St.,

HALIFAX, - - N. S.

Bradshaw Abraham, far, St Martins, o
Bradshaw Benj H, far, St Martins, o
Bradshaw R Lor, fog alarm, West Q
Bradshaw Calvin, lab, St Martins, s o
Bradshaw Mrs C A, wid, St Martins
Bradshaw D J, carp, St Martins, o
Bradshaw Ernest, lab, St Martins
Bradshaw James N, far, West Quaco
Bradshaw John D, far, West Quaco, o
Bradshaw John H, far, Bay View, o
Bradshaw John M, far, Bay View, o
Bradshaw Joseph E, far, W Quaco, o
Bradshaw Jos H, shingle mill, St Mart
Bradshaw Thos H, far, W Quaco, o
Bradshaw Wm H, far, St Martins, o
Bradshaw Wm V, far, St Martins
Brander Alex, mariner, Bay View, o
Brander John, far, Bay View
Brander Wm, mariner, Bay View
Brawley Francis, lab, Up Loch Lom
Brandy Henry, far, Willow Grove
Brayden Jas, sr, far, Loch Lomond Rd
Brayden James, jr, far, Loch Lomond
Brayden John, sr, far, Loch Lom Road
Brayden John, jr, far, Loch Lomond
Brayden Mrs Wm, wid, Loch Lomond
Brazillian Jas, filer, Pleasant Point
Brennan James, lab, Coldbrook
Brennan John, liquors, Fairville
Brennan Julia, of Kingston & Brennan, Fairville
Brennan Teresa, of Kingston & Brennan, Fairvilel
Brickley Wm, lab, Coldbrook
Bridges Joshua, lmbrmn, St Martins
Bridges Wm, lab, St Martins
Brido Timothy, millman, bds Randolph
Brill John, far, Carleton
Bristol Douthe, millman, Pleasant Pt
Bristol Joseph, lab, Pleasant Point
Britt Patrick, far, B River Road
Brittain Geo C, shoemkr, St Martins, t
Brittain Geo H, engineer, St Martins
Brittney John, millman, Fairville
Brogan Wm, lab, Musquash
Brothers Wm, sr, far, Gardner's Crek
Brophy Daniel, grocer, Fairville
Brophy Mrs James, grocer, Fairville
Brophy Mary, wid James, Fairville
Broughall Hugh, far, Black River
Broughall Peter, far, Black River
Brown Albert, far, Greer Settlement
Brown Alfred, far, Greer Settlement, o
Brown Alward, far, Bay View, s o
Brown Carey, far, Bay View, s o
Brown Chas, lighthouse, W Quaco
Brown Chas T, far & mason, St Mart
Brown Daniel B, far, Bay View, o
Brown David, lab, Mispec
Brown David B, far, Greer Settlemnt, o
Brown Edward, lab, St Martins
Brown Elisha J, sea cap, W Quaco, o
Brown Elmer, blksmth, St Mart, s o
Brown Mrs Esther, wid, St Martins
Brown Frank, lab, Bay View, s o
Brown Geo, driv C P R, Fairville
Brown Geo W, far, Greer Settlement
Brown Heber A, far, W Quaco, o
Brown Henry, millman, Milford
Brown Herbert W, far, Greer Sett, o
Brown Isaac H, blksmth, St Mart, o
Brown Jas, fishmn, Mispec
Brown James, lab, Grand Bay
Brown Jas, lab, Tynemouth Creek, o
Brown James F, lab, West Quaco
Brown James V, saw mill, Fairfield, o
Brown John, jr, lab, Fairfield
Brown Mrs John, wid, West Beach
Brown John, lab, Milford
Brown John, gen dlr, Cassidy House,

GEORGE T. HIGGINS,

AGENT FOR

The Featherston Piano

MONTREAL, P. Q.

105 Princess Street,

ST. JOHN, N. B.

EDMUND G. KAYE,

BARRISTER AND ATTORNEY-AT-LAW, NOTARY PUBLIC, ETC.

Commissioner for New Brunswick, Nova Scotia, Ontario and British Columbia.

85½ Prince Wm. Street, Jardine Building,

SAINT JOHN, N. B.

Member Rand, McNally & Co's Bankers' Directory (Guaranteed)
Notary Bank British North America.
Collections made in all parts of the world.
P. O. Box 182. Tel. 484.

ALFRED MORRISEY,

104 KING ST.,

Saint John, N. B.

Books, Stationery and Fancy Goods.

A. POYAS,

DEALER IN

Watches, Clocks,

JEWELRY and SILVERWARE.

545 Main Street,

ST. JOHN, N. B.

ESTABSISHED 1846.

T. FRED. POWERS,

(Successor to M. N. Powers.)

Funeral Director,

75 to 81 Princess Street, ST. JOHN, N. B.

Walnut, Rosewood and Cloth Caskets. Robes and Shrouds always on hand. Superior Glass Hearse to Hire. Special Prices for Country Work.

Orders in City and County attended to with despatch and at most reasonable prices.

Telephone 718. Residence over Warerooms.

H. F. SHARP,

29 to 33 Waterloo St., cor. Peters.

ST. JOHN, N. B.

RETAIL Grocer

And dealer in all kinds of Country Produce.

Country Produce taken in Exchange for Goods.

Goods delivered Free to any part of the City.

Telephone 978.

ASSESSMENT SYSTEM. MUTUAL PRINCIPLE.

MUTUAL RESERVE FUND LIFE ASSOCIATION.

It Leads Where Others Follow.

The Largest Natural Premium Life Association in the World.

Record in 15 Years, - - $308,659,371
Death Claims Paid, - - 25,000,000
Reserve or Emergency Fund, -
Have Saved to Policy Holders over 40,000,000

RATES 40 PER CENT. BELOW OLD SYSTEM COMPANIES.

Good Openings in Agency Department for Live Men.

W. J. MURRAY, General Manager Maritime Provinces,
Metropole Building, HALIFAX, N. S. Branch Office, ST JOHN, N.B

St Martins, o
Brown John B, far, Bay View, o
Brown John B, far, West Quaco, o
Brown John M, far, Tynemouth Creek
Brown Joseph, lab, Mispec
Brown Nathaniel, far, Fairfield, f s
Brown Nathan J, far, Fairfield
Brown Nelson, far, West Quaco, s o
Brown Capt Omar P, gen dlr, W Quaco
Brown Oscar, mill lab, Bay View
Brown Patrick, far, Loch Lomond
Brown Robt, mill lab, Greer Settlement
Brown Robt H, far, West Quaco, o
Brown Robt H, jr, lab, W Quaco, f s
Brown Roland H, far, W Quaco, s o
Brown Stephen M, carp, W Quaco, o
Brown Thos E, far, Loch Lomond
Brown Thos H, lab, Greer Sett, o
Brown Wilford, lab, Bay View
Brown Wm, jr, lab, Greer Sett, s o
Brown Wm, engine driv, Fairville
Brown Wm, A, mariner, Bay View, o
Brown Wm C, carp, Bay View, o
Brown Wm E, far, Greer Settlement, o
Brown Wm L, ship carp, W Quaco, o
Brown Wm P, carp, St Martins, o
Brownell Mrs Alfred, Grand Bay
Brownell Wm, attndnt P L A, Fairville
Brownell Chas, carp, Fairville
Brownell Fredk, clerk, Fairville
Bryan Jas E, far, Pisarinco
Bryan Wm, fishmn, Pisarinco
Bryan Mrs John, Grand Bay
Bunvill Frank, millman, bds Randolph
Burchill Edwd, far, West Quaco, o
Burchill John, fishmn, Prince of Wales
Burchill Mrs John, wid, St Martins
Burchill John E, carp, St Martins, o
Burchill Joseph, far, W Quaco, f s
Burchill Michael, sr, far, W Quaco, o
Burchill Michael, jr, lab, St Martins
Burchill Saml, far, Prince of Wales
Burchill Thos, lab, St Martins
Burchill Wm, lab, West Quaco
Burdett W F, Crouchville
Burgess David, bus driver, Fairville
Burgess Edward, lime burner, Fairvle
Burgess James, far, Greer Sett, o
Burgess Jane, wid Charles, Fairville
Burgess Richard, teamster, Fairville
Burgess Richd R, cond CPR, Fairville
Burke Dennis, far, Woodlake, o
Burke Thos, far, Woodlake, f s
Burns John, lab, Milford
Burns John L, far, South Bay
Burns Thos, lab, Fairville
Burnside Christopher, Woodlake, o
Burnside Wm, far, Woodlake, o
Burridge Fredk, of Irvine & Burridge, Fairville
BUSTIN WM H, furn dealer, Fairville
Butler Ed, fishmn, Prince of Wales
Butler John, seaman, Prince of Wales
Butler Michael, millman, Milford
Butler Thos, fishmn, Prince of Wales
BUTT JOHN H, of Butt & McCarthy, Fvle
Byers Chas H, millman, Fairville
Byers Jacob, lab, Milford
Byers John J, fishmn, Pisarinco
Byers Michael, millman, Milford
Byers Wm, millman, Randolph
Byrne Peter, far, Musquash
Byrne Peter P, far, Clinch's Mills
Cain Francis, far, Up Loch Lomond
Cain James, far, Upper Loch Lomond
Cain John, lab, Milford
Cain John, fishmn, Little Musquash
Cain John, lab, Musquash
Cain John, lab, Bay View
Cain Mrs John, wid, Little Musquash
Cain Michael, millman, Musquash
Cain Patrick, millman, bds Milford
Cain Thos, millman, bds Milford
Cairns John, far, Prince of Wales
Cairns Mrs John, pst mst, Prince of W

BELMONT HOTEL

Directly opposite the Union Depot,

ST. JOHN, N. B. and within 2 minutes walk of the New York Pier, (Landing of the Digby Boat.)

Heated by Hot Water. Lighted by Electricity

HOT and COLD BATHS. Terms Moderate.

Coach in Attendance on all Trains and Steamers. Electric Cars pass the House connecting with all Trains and Steamers.

Baggage to and from the Station FREE.

Telephone No. 21.

JAMES STIRLING,

HARNESS MAKER.

12 Charlotte St. ST. JOHN, N. B.

: HARNESS :

of every Description Made to Order
- at the -
SHORTEST NOTICE.

HORSE BOOTS A SPECIALTY.

Wm. E. THOMSON

(Successor to Robt. Thomson.)

Dealer in Choice

Family GROCERIES,

FEED, OATS AND FLOUR,

Crockery, Glassware, Smallwares, Kerosene Oil, Lamps and Chimneys, Medicines, Seeds, Etc.

Telephone Connection.

ROTHESAY, KINGS COUNTY, N. B.

F. S. THOMAS,

Manufacturer and Importer of

HATS, CAPS, and FURS.

Orders by Mail Promptly Attended to.

MAIN STREET,

SAINT JOHN, N. B.,

NORTH END

The Manchester Fire Assurance Co.

ESTABLISHED 1824.

TOTAL FUNDS AND SECURITY

$12,480,935.

Transacts Fire Business Only.

W. H. WHITE,

General Agent for New Brunswick

NO. 3 KING STREET,

ST. JOHN, N. B.

Depot Clothing House,

48 MILL STREET, ST. JOHN, N. B.

Men's Boys' and Children's Clothing

GENTS' FURNISHING GOODS,

HATS, CAPS, TRUNKS, VALISES, &c.

Constantly in Stock the Latest and Best Goods in the Market at Lowest Prices.

W. J. YOUNGCLAUS.



ALBION
HOTEL.
HALIFAX, N. S.
Grant Bros.,
PROPRIETORS.
TERMS 1.50 PER DAY.
Heated Throughout
With Hot Water.

THE MOST CENTRAL HOTEL IN THE CITY.

Cairns Mrs Robt, wid, Prince of Wales
Cairns Wm E, millman, Prince of W
Caldwell Wm, physician, Fairville
Calhoun Wm, gen dlr, St Martins, o
Callahan Cornelius, far, Little River
Callahan Timothy, teamster, Little R
Callan John, teamster, Fairville
Calnen John, millman, Fairville
Cameron Arch, far, Asylum, Fairville
Cameron H G, foreman Mooney's brick yard, Fairville
Cameron John, lab, Fairville
Cameron W R, I C R emp, Red Head
Campbell Agnes, wid And, Fairville
Campbell And, engr P L A, Fairville
Campbell Cyrus, watchmkr, St Mart
Campbell Daniel, lab, St Martins, o
Campbell Daniel, engineer, Fairville
Campbell Daniel, far, Dipper Harbor
Campbell Duncan, fireman, Milford
Campbell Edwd, cook P L A, Fairville
Campbell Edward, fireman, Milford
Campbell Francis, fishmn, Dipper Har
Campbell Geo, lab, Tynemouth Creek
Campbell Geo, fishmn, Dipper Harbor
Campbell John, millman, Pleas Pt
Campbell John, jr, bds Pleasant Pt
Campbell Joseph, far, Tynemouth C, o
Campbell Robert, engineer, Milford
Campbell Thos, far, Fairfield, o
Campbell Thos, far, Tynemouth Crk
Campbell Wm, carp, Grand Bay
Campbell Wm A, gen dlr, W Quaco, o
Campbell Wm A, carp, Fairville
Canders James F, far, Greer Sett, o
Canning Ernest, millman, Milford
Canning Nathan, millman, Milford
Carey Mark, lab, Union Point
Carey Peter, lab, Milford
Carey Walter, lab, Fairville
Carle John, lab, Milford
Carlin James, far, Gardner's Creek
Carman Fred, far, Musquash
Carman G Clowes, J P, Fairville
Carman Leverett D, far, Musquash
Carney Humphrey, far, Silver Falls
Carney John, far, Silver Falls
Carney John, jr, far, Silver Falls
Carney Mathew, far, Silver Falls
Carpenter Salat, far, Fairville
Carr Chas J, caulker, & p m, Bay V, o
Carr Henry, watchman, Union Point
Carr Mrs M Robt, groceries, St Mart
Carr Thos, far, Loch Lomond Road
Carr Wm G, teamster, St Martins, s o
Carrier Robert, surveyor, Milford
Carroll John, lab, Milford
Carroll Miss Mary, dressmaker, Fairv
Carson Albert, lab, St Martins, s o
Carson Geo B, carp, St Martins, o
Carson Howard, fishmn, W Quaco
Carson Joseph, customs, St Martins, o
Carson Miss Lilly, of Misses Carson & Skillen, St Martins
Carson Mrs Mary, wid, St Martins
Carson Robt, sea capt & ship owner, St Martins
Carson & Skillen Misses, dressmkrs, St Martins
Carson Thos, sea capt, West Quaco, o
Carson Thos B, carp & con, W Quaco
Carter Edwd, lab, Milford
Carter Henry, seaman, Fairville
Carter William, far, Red Head
Carter Wm G, millman, Milford
Carville Edward, Fairville
Carvill John, millman, Fairville
Cascadden Jas, fishmn, Dipper Harbor
Cascadden Wm E, far, Dipper Harbor
Casey Frank, millman, bds Randolph
Casey Max, lab, Randolph
Casey Peter, lab, Milford
Casey Wm, millman, Randolph
Catherwood Andrew, far, Clinch's Mis

JOHN CHAMBERLAIN,

Undertaker and Embalmer,

Telephone, Residence 89.
DAY OR NIGHT.

164 and 166

Mill Street.

St. John, N. B.



Coffins and Caskets

ALWAYS ON HAND AT LOWEST PRICES.

A FULL LINE OF ALL UNDERTAKING SUPPLIES ALWAYS ON HAND.

Special Prices for Country Orders. Calls by Telephone Day or Night are personally attended to.

WM. SCOTT. WM. LAWTON. WM. H. LOVE.

CARD.

SCOTT, LAWTON & LOVE,

Planing and Moulding Mill.

DOOR, SASH, AND BLIND MANUFACTURER.

Keep constantly in stock and make to order all descriptions of Doors, Sashes, Blinds, Window and Door Frames, Mouldings, Trimmings, Stair Newels, Balusters and Rails, Brackets, Etc., Ship work solicited; Variety Moulding, Sawing, Turning, Jig Sawing, Matching and Planing neatly done and quickly attended to; Mouldings and Finish dried and stuck from parties own stock—estimates of the above, also Counter, Office and Store Fittings, cheerfully given and promptly furnished. Country orders will receive our quick attention and careful shipment. All stock thoroughly kiln-dried.

Cor. Erin and Brunswick Street. ST. JOHN, N. B.

CORNWALL & TILLEY, General Agents, St. John, N. B. Sun Insurance Office (FIRE Only)



MADE ONLY BY

The Lunenburg Iron Co., Ltd,
LUNENBURG, N. S.
And for sale in New Brunswick only by
J. E. WHITTAKER & CO.,
ST. JOHN, N. B.

Catherwood Jas, brakemn CPR, Fairv
Catherwood Robt, lab, Fairville
Catherwood Robt, jr, grocer, Fairville
Catherwood Wm, teamster, Fairville
Cavanagh Jeremiah, far, Black Riv R
Cavanagh Joseph B, teamster, Silver F
Cavanagh Morris, far, Black River R
Chambers Samuel, kpr P L A, Fairville
Charlton Henry, lab, Greer Sett, s o
Charlton Isaac, far, Greer Sett, o
Charlton James, far, Greer Sett, o
Charlton Robt, far, Salmon River, o
Charlton Samuel, far, South Bay
Chasson Hector, lab, Bay View
Chessman Fredk, far, Fairville
Chessman Jas, lab, Fairville
Chessman Justice, millman, Fairville
Chessman Richd J, lab, Fairville
Chessman Walter, lab, Fairville
Chessman Wm, sawyer, Fairville
Chessman Wm F, millman, Fairville
Chittick Robt, far, Old Loch Lom Rd
Chittick Wm, shoemkr, Clinch's Mills
Christopher And, lab, Silver Falls
Churchill Capt David, far, Golden G
Churchill John, far, Golden Grove
Clark Alfred H, far, Fairvill e
Clarke Doug D, engr Ready's brewery, Fairville
Clark Edwin, far, Dipper Harbor
Clark Fred Grand Bay
Clark Geo T, far, Fairville
Clark Jas, far, Grand Bay
Clark James, millman, Pleasant Point
Clark Jas T, far, Dipper Harbor
Clark Mrs Jane, wid, Loch Lomond Rd
Clark John, lab, Prince of Wales
Clark John, millman, Pleasant Point
Clark John A, far, Dipper Harbor
Clark LeBaron, grocer, Fairville
Clark Robert D W, far, Dipper Harbor
Clark Samuel, far, Carleton
Clark Thomas, far, Coldbrook
Clark Thos W, fishmn, Little Lepreaux
Clark Warren H, carp, Dipper Harbor
Clarke Wm, lab, St Martins, t
Clarke Wm H, lab, St Martins, t
Clark Wm H, far, Fairville
Clark Wm H, carp, Dipper Harbor
Clark Wm J, fishmn, Dipper Harbor
Clark Wm, jr, lab, St Martins
Clark Wilmot, fishmn, Dipper Harbor
Clayton J P, supt cemetery, Rural Cem
Cleveland Fredk, mill lab, Salmon Riv
CLINCH CALVIN C, sub col, Clinch's M
CLINCH CHAS E, far & p m, Clinch's M
Coady Jas, millman, Randolph
Cochran Edgar, millman, Randolph
Cochran Francis, mason, St Martins, o
COCHRAN FRED M, p m, St. Martins
Cochran George, far, Black River
Cochran Hamilton, far, Gardner's Crk
Cochran Jas, far, Gardner's Creek
Cochran Jos, seaman, St Martins, o
Cochran Mrs Mary L, pstmist, St Mart
Cogswell John H, far, Little Lepreaux
Coil Charles, lab, Randolph
Coil Jas, millman, Point Pleasant
Coil Scott, lab, Randolph
Coles Benjamin, surveyor, Milford
Cole Conrad, far, Red Head
Cole Fredk, far, Red Head
Cole Henry Wm, bds Milford
Cole Wm, surveyor, Milford
Colgan Henry, lab, Clinch's Mills
Colin Henry, far, Hibernia Settlement
Colin John, lab, Milford
Collerette Rev F X, R C, W Quaco
Collins A, carriage bldr, Fairville
Collins Clar H, cargo mkr, Shanklin
Collins Corn millman, bds Pleas Pt
Collins James, far, South Bay
Collins John, lab, Milford, b do
Collins John, liquors, Milford
Collins John, millman, Randolph
Collins John, lab, Union Point
Collins John, millman, Milford

COMMERCIAL HOTEL,

MRS W. INGRAHAM, - - PROPRIETOR.

Commercial Street, - Saint Martins, N. B.

This Hotel is centrally located and fitted either for Summer Boarders Commercial Travellers. Every Accommodation. Rates Moderate.

LIVERY STABLE IN CONNECTION.

THE

Daily Record,

St. John's Brightest and Most Newsy Evening Paper.

Stands among the First in the Maritime Provinces in

Circulation, News and Popularity.

Every Person reads it and Advertisers Appreciate it.

H. G. FENETY, Managing Director.

JOHN WILLET,

Barrister, Attorney, Solicitor and Proctor.

CLERK OF THE CIRCUIT COURT.

Ritchie's Building, Princess Street,

ST. JOHN, N. B.

Cornwall & Tilley, General Agents, St. John, N. B.
Sun Insurance Office, (Fire Only).

Collins Michael, victualler, Fairville
Collins Rev R, R C, Milford
Collins Terence, gen dlr, Fairville
Collins Timothy, millman, Pleas Pt
Colwell W H, grocer, Pleasant Point
Compton George, millman, Fairville
Compton Jos, millman, Fairville
Compton Samuel, millman, Fairville
Conlin, Michael, far, Black River
Connell James, far, Coldbrook
Connell John, millman Pleasant Point
Connell Morris, millman, Pleasant Pt
Connolly Christopher, far, Golden Gve
Connolly Dennis, far, Golden Grove
Connolly Dennis, millman, Milford
Connolly John, fireman, Fairville
Connolly Thos, far, Golden Grove, f s
Connors Edwd, lab, Milford
Connors Thomas, millman, bds Kingsv
Connors Wm, millman, Kingsville
Conroy Sarah, wid Dennis, Milford
Conroy Thomas, millman, Milford
Conway Mrs Dennis, Milford
Conway Edwd, lab, Milford
Conway Terrence, lab, Little River
Conway Thos, millman, Milford
Conwell John, lab, Pleasant Point
Conwell Morris, lab, Pleasant Point
Cooper Andrew, attndnt P L A, Fairv
Cooper James, surveyor, Fairville
Cooper Jane, wid Alex, Fairville
Cooper Johnston, attndnt P L A, Fairv
Cooper Walter, yardman C P R, Fairv
Corbett John, attndnt P L A, Fairville
Corbyn John, far, Willow Grove
Corbyn Richard, far, Willow Grove
Cormier Anth, millman, bds Randolph
Cormier Caleb, lab, Randolph
Cormier Ephraim, millman, bds Rand
Cormier John, millman, bds Randolph
Cormier Samuel, lab, Randolph
Cormier Sylvester, far, Fairville
Costley Jas, lab, South Bay
Costley Michael, millman, South Bay
Cother James R, far, U Loch Lomond
Cother Robt W, far, Up Loch Lomond
Coughlan Fredk J, clerk, Carleton
Coughlan John, clerk, Carleton
Cougle Albert, lab, Fairville
Cougle James, millman, Kingsville
Cougle John, Fairville
Cougle John M, surveyor, Fairville
Cougle Oliver, surveyor, Kingsville
Cougle Samuel, blksmth, Fairville
Cowan Chas E V, clerk, Randolph
Cowan Isaac S, clerk, bds Randolph
Coyle Bridget, wid Patrick, Pleas Pt
Coyle Chas, millman, Randolph
Coyle James, lab, Pleasant Point
Coyle Patrick, lab, Pleasant Point
Coyle Scott, millman, bds Randolph
Craft Frank, teamster, Fairville
Craft William, fishmn, Fairville
Craig Alonzo, teamster, Milford
Craig John, millman, Milford
Crane Geo, far, South Bay
Crannie Edwd, millman, Fairville
Crawford Hartley, millman, bds Milfrd
Crawford James, far, Tynemouth Crk
Crawford Robt, lab, Prince of Wales
Creighton Howard L, far, Silver Falls
Creighton Peter S, far, Silver Falls
Creighton Samuel, far, Silver Falls
Cremor David B, St Martins, o
Crilley Chas, lab, Fairville
Cripps James, millman, Randolph
Croker Robt, far, West Quaco, o
Cronin Daniel, hairdresser, Fairville
Cronin John, millman, Fairville
Cronin Mary, wid Michael, Fairville
Cronin Wm, hairdresser, Fairville
Cronk Benj, millman, Randolph
Cronk Ezra, carp, St Martins, o
Cronk Wm H, carp, St Martins o
Crotty John, far, West Quaco, o
Crowley John, lab, Milford
Crowley John W, contrac, Milford
Crowley Kate, wid James, Milford
Crowley S J, millman, bds Milford
Crozier James, far, Black River
Crozier James, far, Willow Grove
Cullinen John, millman, Fairville
Cullinen Michael, millman, Fairville
Cully Thos R, far, Black River Road
Cunningham Albert, far, Pisarinco
Cunningham Alb, jr, fishmn, Pisarinco
Cunningham Geo, far, Black River
Cunningham John L, far, Crouchville
Cunningham Samuel, far, Red Head
Cunningham Thos, far, Pisarinco
Cunningham Wm, far, Pisarinco
Cunningham Wm S, far, Gardner's Ck
Currie Alfred, waiter, Fairville
Currie Andrew, far, Otter Lake
Currie Frank, millman, Grand Bay
Currie Fredk, far, Grand Bay
Currie Fred, millman, Fairville
Currie George, caretaker, Fairville
Curry James, far, Barnesville, o
Curry Robt, lab, Fairville
Cushing Allston, mill owner, Fairville
Cushing A, Fairville

CUSHING ANDRE & CO, saw mill, Union Pt *See adv per index*

Cushing Mrs B J, Fairville
Cusick Edward, lab, Fairville
Cusick Mrs Peter, South Bay
Cusick Peter, teamster, South Bay

R. D. McA. MURRAY,

MEDICAL HALL,

St. Martins, N. B.

DRUGS, MEDICINES, PERFUMERY, &c.

W. H. MORAN,

Broker & Commission Merchant,

FIRE, MARINE AND LIFE INSURANCE & GENERAL AGENT.

Justice of the Peace for City and County of Saint John.

Collections Made and Prompt Returns.

COMMERCIAL, Cor. BEACH Streets, ST. MARTINS, N. B.

J. & J. S. TITUS,

DEALERS IN

Dry and Fancy Goods. Clothing, Boots and Shoes.

FLOUR, MEAL,

GROCERIES, HARDWARE, PAPER HANGINGS, OATS, AND FEED, PAINTS, OILS GLASS, Etc.

ST. MARTINS, N. B.

PHILLIP POERTNER

Tinsmith,

And Dealer in . . .

STOVES, STOVE PIPE & TINWARE.

Repairing of all kinds Promptly Attended to.

ST. MARTINS, N. B.

S. V. SKILLEN,

.....DEALER IN.....

Flour, Meal, Feed, Groceries, Etc.

FRUIT and CONFECTIONERY,

Also all kinds of **Ærated Waters, Cigars and Tobaccos.**

Commercial Street, · ST. MARTINS, N. B.

ASK for Clapperton's SPOOL COTTON. Try It.
WM. CLAPPERTON & CO., MONTREAL.

Dair James, far, Black River
Daley Mrs Dennis, wid, Clinch's Mills
Daley Dennis, lab, Clinch's Mills
Daley Hugh, sr, far, Loch Lom Road
Daley James K, far, Gardner's Creek
Daley John, far, Loch Lomond Road
Daley John, millman, Clinch's Mills
Daley Michael R, far, Greer Sett, o
Dalhen Robt, far, Bay View, o
Daley Samuel, jr, far, Greer Sett, o
Dallin Thos, far, Black River
Dalton Chas, machinist, Fairville
Dalton Geo, clerk, Fairville
Dalton John, seaman, Fairville
Dalton Mary, wid Michael, Fairville
Dalzell Campbell, fishmn, Pisarinco
Dalzell James, jr, far, Pisarinco
Dalzell Joseph, far, Red Head
Dare Richard, far, Black River
Davidson Albert, lab, St Martins
Davidson Jas, far, Willow Grove
Davidson James, lab, Musquash
Davidson John, sr, far, St Martins, o
Davidson John, jr, far, Woodlake
Davidson Richd, far, St Martins, o
Davidson Thos J, far, Little River
Davidson Thos McC, carp, St Martins
Davidson W Bruce, far, W Quaco
Davidson Wm H, far, St Martins, o
Davis Chas, millman, Milford
Davies Harry, student, St Martins, s o
Davies LeBaron V, seaman, St Mart
Davis Richard, millman, Fairville
Dawson Mary J, wid James, Fairville
Dawson John, millman, Fairville
Day John, gardener, Fairville
Dean Benj, far, Pisarinco West
Dean Robert, far, Pisarinco
Dean R Walter, far, Pisarinco
Dean W J, gen dlr & hotel, Clinch's M
Delaney Cornelius, millman, Kingsville
Delaney David, teamster, Milford
Delaney John, lab, Milford
Delaney John, sr, lab, Fairville
Delaney John E, millman, Milford
DeLong Edward, carp, St Martins, o
DeLong Capt Jacob, far, Bay View, o
DeLong James, carp, St Martins, o
DeLong Mortimer, far, Bay View, s o
DeLong Simon, ship carp, St Martins
Demmings Edwd E, millman, Kingsv
Demmings Ernest, millman, Milford
Dempsey Thos, lab, Coldbrook
Desmond Mrs Daniel, wid, Old L L Rd
Desmond Denis, far, Old Loch L Rd
Desmond Jas, far, Loch Lomond Rd
Desmond John, far, Old Loch Lom Rd
Desmond Timothy, far, Loch Lom Rd
Develin James, far, Golden Grove
Devine Mrs Chas, wid, Dipper Harbor
Devine Henry, far, Dipper Harbor
Devine Henry, jr, far, Dipper Harbor
Devine Jas P, far, Dipper Harbor
Devine Peter, far, Dipper Harbor
Dewire Daniel, liquors, Milford
Dibblee Wm, trader, Lepreaux
Dick John M, acctnt, Brookville
Dickson Wm, lab, Carleton
Dimock Mrs Geo, wid, St Martins
Dimock John, lab, St Martins
Dixon Richard, lab, Coldbrook
Dodge Chas, millman, South Bay
Doherty Alex, painter, Fairville
Doherty C L, grocer, dry goods, etc, Fairville
Doherty E E, physician, Fairville
Doherty Geo, millwright, Pleasant Pt
Doherty Henry, millman, Pleasant Pt
Doherty Jas, engineer, Pleasant Point
Doherty John, millman, Pleasant Point
Doherty John H, millman, Milford
Doherty Leonard, millman, Milford
Doherty Walter, clerk, Pleasant Point
Doherty Wm, millman, Pleasant Point
Doherty Wm G, millman, Milford
Doherty Wm O, millman, Milford
Dolan Mrs John, wid, Golden Grove
Dolan Martin, far, Golden Grove
Dolan Peter, far, Golden Grove
Donaldson John, surveyor, Milford
Donaldson Wm, machinist, Fairville
Donohoe John, millman, Fairville
Donahue Michael, millman, Fairville
Donahue Timothy, Milford
Donahue Wm, millman, Fairville
Donnelly James, far, Prince William
Donnelly John, millman, Fairville
Donovan Jerry M, far, Coldbrook
Donovan Rev John J, Carleton
Donovan Lawrence, far, Coldbrook
Donovan S E, physician, Fairville
Donovan Timothy, lab, Milford
Doucett Joseph, millman, Fairville
Douglas Alexander, far, Black River
Douglas Geo, far, Black River
Douglas John, far, Willow Grove
Douglas Nancy, wid Peter, Fairville
Douglas Robt, jr, far, Bauld Lake
Douglas Robt, jr, far, Loch Lom Road
Douglas Robt B, caretaker, Beaver L
Douglas Wm, far, Willow Grove
Douglas W W, far, Loch Lomond Rd
Downey James, millman, Union Point
Downey John, lab, Brookville
Downey J G, supt reform, Little River
Downey Wm, far, Pisarinco
Downing Jas, jr, millman, Fairville
Downing John, millman, Fairville

D. VAUGHAN,

DRY GOODS, GROCERIES,

Hardware, Glass and Crockeryware, Hats and Caps, Boots and Shoes.

SAINT MARTINS, N. B.

A Large Stock of Elegant New Designs in Wall Paper & Bordering, at 5c. per roll, and upward.

CENTRAL FRUIT STORE.

Robert F. Hastings,

DEALER IN

FAMILY GROCERIES,

Fruit, Confectionery,

Imported Cigars, Canned Goods, Crockeryware, Glassware, Pipes, Fishing Tackle, &c.

ST. MARTINS, N. B.

WM. WILSON,

Blacksmith,

Horse-Shoer and General Jobber.

COMMERCIAL ST., ST. MARTINS, N. B.

KENNEDY HOUSE.

ST. MARTINS, N. B.

This House, newly fitted up, is now open for reception of Permanent aud Transient Boarders.

SITUATED CLOSE TO THE BEACH. GOOD BATHING FACILITIES.

EXCELLENT SAMPLE ROOMS ON GROUND FLOOR.

Livery Stable, Carriages in Attendance on all Trains. Tel. Connection.

JOSEPH KENNEDY, Proprietor.

W. E. WHITE. A. W. FOWNES. A. O. WHITE.

WHITE, FOWNES & WHITE,

Manufacturers of all kinds of

Sawn Lumber,

Including BOARDS, DEALS, SCANTLING, LATHS, PICKETS and HOUSE FRAMING.

ST. MARTINS, - N. B.

Cornwall & Tilley, General Agents, St. John, N. B.
SUN INSURANCE OFFICE, (Fire Only).

Downing Morris, millman, Kingsville
Dowling John, machinist, Prince Wm
Dowling Susan, wid Peter, Union Pt
Doyle Stephen, lab, Union Point
Doyle Thomas, millman, Fairville
Driscoll Charles, teamster, Coldbrook
Driscoll Cornelius, saw filer, Milford
Driscoll Daniel, far, Gooseberry Cove
Driscoll Jeremiah, grocer, Milford
Driscoll Michael, far, Pisarinco West
Driscoll Timothy, victualler, Fairville
Drummond James, Pleasant Point
Drummond John, jr, far, Coldbrook
Drummond Thos, far, Coldbrook
Duff Edwd, attndnt P L A, Fairville
Duff John, blksmth, Fairville
Duffley George, far, Golden Grove
Duffy James, lab, Drury Cove
Duffy Patrick, lab, South Bay
Duffy Wm, lab, Coldbrook
Duke Harry, lab, Grand Bay
Duke Jephson, lathe grinder, Union Pt
Duke Robert, sawyer, Union Point
Duncan Andrew, millman Fairville
Duncan Gun, far, p o Upham K C, o
Duncan David, far, p o Upham, K C,so
Duncan Geo, far, Upham, K Co, o
Duncan Henry, teamster, Fairville
Duncan Jas, far, p o Upham, K Co, s o
Duncan John H, far, Hardingville, o
Duncan Robt, lath sawyer, Fairville
Duncan W, sr, far, p o Upham, K C, o
Duncan Wm, jr, far, p o Upham,KC,so
Duncanson Fredk, liquors, Fairville
Dunham David, millman, Fairville
Dunham Edwd, millman, Kingsville
Dunham Ernest, lab, Milford
Dunham Geo, far, Fairville
Dunlop Henry, far, Greer Sett, o
Dunlop Jas, far, Greer Sett, o
Dunlop John, sr, far, Bay View, o
Dunlop John, jr, far, Bay View, s o
Dunlop Robt, far, Bay View, o
Dunn Hon Alb T, of Dunn Bros, Musq
Dunn Bros, lumbr mer, South Bay
Dunn Bros, pork packers, Musquash
Dunn F B, of Dunn Bros, Musquash
Dunn Thos A W, of Dunn Bros, Musq
Dunston John, millman, Milford
Dunston Samuel, millman, Milford
Duplissie Daniel, millman, Fairville
Duplissie Hiram, millman, Fairville
Durdan Ceph C, boot & shoemkr, Fairv
Durden Jas, shoemkr, Fairville
Durdan Thos, lab, Pleasant Point
Dwyer Daniel, liquors & groc, Milford
Dwyer Jeremiah, millman, Milford
Eagles Chas, ship carp, Carleton
Earle George, millman, Randolph
Earle George, millman, Milford
Earle John E, millman, Milford
Earle Mellville, millman, Pleas Point
Earle Robt M, teamster, Pleasant Pt
Earle Thos, millman, Fairville
Earle Wm F, conduc C P R, Fairville
Easther Geo, far, South Bay
Eckard Louis, millman, bds Milford
Eerabrecth Louis, man fertilizer wrks, Little River
Edgar Lewis, millman, Fairville
Edgett Peter, far, Greer Settlement, o
Edmunds Patrick, lab, Milford
Edwards John, lab, Little River
Egan Patrick, lab, Carleton
Elliott Thomas, lab, Little Lepreaux
Elliott Wm, lab, Little Lepreaux
Ellis Henry, far, St Martins, o
Ellis John, far, Mace's Bay
Ellis Robt M, far, Shanklin, o
Ellis Wm, sr, far, Shanklin, o
Ellis Wm, jr, lab, Shanklin
Ells Thos, far, Greer Settlement, o
Ells Wm, far, Bay View, o
Ells William A, far, Bay View, o
Emery Geo, carp P L A, Fairville
Emery James, lab, Coldbrook
Engall Fred, grocer, Fairville
Engall John, millman, bds Milford
Ennis Jas, mill lab, West Quaco
Estey Fredk C, millwright, Fairville
Estey Hannah, wid Thomas, Fairville
Estey Stephen, millman, Kingsville
Evans Edwd, millman, bds Milford
Evans Geo H, far, Grand Bay
Evans Jas, millman, Milford
Evans Mary, wid John, Kingsville
Evans Patk, millman, bds Kingsville
Evans Robt, millman, Milford
Evans Robt, gen dlr & p m, Pisarinco
Evers Samuel, blksmth, Fairville
Evans Thos, millman, bds Milford
Evans Walter, fishmn, Pisarinco
Evans Walter, fishmn, West Beach
Evans Wm, far, Black River
Evans Wm, grocer, Milford
Evans Wm, far, West Beach
Ewart George fishmn, Pisarinco
Ewart Wm, fishmn, Pisarinco
Erving Henry, far, Gardner's Creek
Extrom Ernest, millman, Fairville
Fair Arthur C, clerk, Fairville
Fair Ernest, clerk, Fairville
Fair Robt, of Robt Fair & Co, Fairvle
Fair Robt & Co groc & dry gds, Fairv
Fair Mrs Sophia, Spruce Lake
Fair Wm S, section man, Spruce Lake
Fawcett Frank, far, Crouchville
Fawcett Isaac, far, Crouchville

MOIR SON & CO. HALIFAX, Manufacturers of Biscuit, Confectionery, &c.

Fawcett James, far, St Martins, o
Feeney John, lab, Coldbrook
Fenwick Weldon, millman, Fairville
Ferguson Andrew, lab, Fairville
Ferguson Elizabeth, wid Robt, Milford
Ferguson Geo, far, Pisarinco
Ferguson Geo, lab, Gooseberry Cove
Ferguson Geo K, fishmn, Pisarinco
Ferguson Jas, jr, far, Pisarinco
Ferguson Mrs Jas, Pisarinco
Ferguson John, fishmn, Pisarinco
Ferguson Peter, far, Hibernia
Ferguson Robt, far, Gooseberry Cove
Ferguson Robt, far, Pisarinco
Ferguson Saml, jr, fishmn, Pisarinco
Ferguson Thos, millman, South Bay
Ferguson Thos, far, Gooseberry Cove
Ferguson Wm, lab, Gooseberry Cove
Ferris Albert, engineer, Fairville
Ferris Edwd, lab, Milford
Ferris John, millman, Milford
Finan James L, p o clerk, Red Head
Finley Henry, far, Golden Grove, f s
Finley John, far, Golden Grove, f s
Finley William, sr, far, Golden Grove
Finley Wm, jr, seaman, Golden Grove
Finnigan Patk, millman, Milford
Fisher Rev Geo, Methodist, Fairville
Fitzgerald Ed, millman, Milford
Fitzgerald J J, millman, Kingsville
Fitzgerald Patrick, lab, West Quaco
Fleming Wm, liquors, Fairville
Fletcher William, far, St Martins, o
Fletcher Wm H, far, p o Upham K Co
Flewelling John, far, Fairville
Flewelling LeB O B, far, Fairville
Flewelling Prude, millman, Pleas Pt
Flewelling Ren, millman, Pleasant Pt
Flood Mathew, lab, Coldbrook
Floyd Alfred, lab St Martins
Floyd David, far, p o Upham, K Co, o
Floyd Ernest Vernon, carp, St Martins
Floyd Jas A, far, Fairfield, o
Floyd Jas H, sea capt, St Martins
Floyd John, far, Hardingville, o
Floyd John H, far, Black River Road
Floyd John S, lab, St Martins
Floyd Wm, far, Hardingville, o
Floyd Wm H, lab, St Martins
Floyd Wm R, far, Fairfield, o
Foley Fredk, potter, Westmorland Rd
Foley Jas, of Poole & Foley, West Rd
Foley T, attndnt I L A, Fairville
Forest Michael, millman, Pleasant Pt
Foster Robt, carp, West Quaco
Foster Thomas, clerk, St Martins, o
Fowler George, millman, Fairville
Fowler Jas S, grocer, St Martins, t
Fowler John, carp, Milford
Fowler Newton G, pondman, Fairville
Fowler Samuel O, carp, Fairville
FOWNES ALEX W, of White, Fownes & White, St. Martins
Fownes Henry A, carp, St Martins, o
Fownes John, jr, far, Bay View, o
Fox George, lab, Rural Cemetery
Fox Robert, Carleton
Fox Wm, tailor, Fairville
Fraser Chas, millman, Kingsville
Fraser Edward, millman, Kingsville
Fraser James E, millman, Kingsville
Fraser John D, far, Gardner's Creek
Fraser Wm J, seaman, Bay View, s o
Frawley Frank, engr I C R, Fairville
Friars Heber, lab, Little River
Friars Wm, far, Up Loch Lomond
Fritz Jere, lab, Musquash
Fudge James, far, Old Loch Lom Road
Fudge John, lab, Loch Lomond
Fudge Wm, lab, Pleasant Point
Furness Edwd, millman, Union Point
Furnace John, millman, Fairville
Furnace Thos, millman, Fairville
Gaffiney Patk, millman, Kingsville
Galbraith Geo, fishmn, Pisarinco
Galbraith Geo H, fishmn, Pisarinco
Galbraith Henry, far, Pisarinco
Galbraith Henry E, fishmn, Pisarinco
Galbraith Henry R, far, Pisarinco
Galbraith Jas, far, Pisarinco
Galbraith John, far, Pisarinco
Galbraith John, B's son, far, Pisarinco
Galbraith John, H's son, far, Pisarinco
Galbraith John J, fishmn, Pisarinco
Galbraith Joseph, fishmn, Pisarinco
Galbraith Matthew, fireman, Milford
Galbraith Samuel, far, Pisarinco
Galbraith Thos John, far, Pisarinco
Galbraith Thos H, far, Pisarinco
Galbraith Wm, H's son, far, Pisarinco
Galbraith Wm, fishmn, Pisarinco
Galbraith Wm H, fishmn, Pisarinco
Galbraith Wm J, fishmn, Pisarinco
Galbraith Wm K, fishmn, Pisarinco
Galbraith Wm T, fishmn, Pisarinco
Gallagher Alfred X, far, Fairville
Gallagher Rev Daniel, R C, Silver Fls
Gallagher John, far, Fairville
Gallagher Peter, far, Milford
Gallagher Peter, far, Fairville

Cornwall & Tilley, General Agents, St. John, N. B. Sun Insurance Office, (FIRE ONLY).

CORNWALL & TILLEY, General Agents, St. John, N. B. Sun Insurance Office, (FIRE ONLY.)

WM. SMITH,
GROCER,
TEA A SPECIALTY.
Groceries of all Kinds. Green and Dried Fruits.
DRUGS AND MEDICINES,
SPECTACLES.
Country Produce taken in Exchange.
SHIP'S SUPPLIES.
Commercial Street,
SAINT MARTINS, N. B.

Gallant Amos, millman, Randolph
Gallant Walter, engr, Dipper Harbor
Gallant Wm A, fog whistle, Dipper H
Gallivan John, brass finisher, Fairville
Gallivan Michael, lab, Brookville
Gallivan Stephen E, bkkpr, Fairville
Gamble Geo, far, Clinch's Mills
Gamble Mrs Geo, wid, Clinch's Mills
Gamble Jas, far, Greer Sett, o
Gamble John, sawyer, St Martins
Garey J, millman, Union Point
Garey Lawrence, millman Union Pt
Garey Patk, millman, Fairville
Garnett David, far, Garnett's Town
Garnett Edwd, far, Black River
Garnett James far, Black River
Garnett John Chas, far, Garnett's Tn
Garnett Thos, far, Loch Lomond Rd
Garnett Thos, jr, far, Garnett's Town
Garnett Thos, jr, far, Loch Lom Rd
Garnett Wm, far, Black River
Gaskin Rbt, filer, Fairville
Gates Thomas, millman, Randolph
Gault Andrew D, far, South Bay
Gault Samuel, far, South Bay
Gault Thomas, far, South Bay
Geary Mary, wid Patrick, Union Point
Geary Mathew, engineer, Milford
Gibson Andrew, far, Red Head
Gifford Jas, millman, Randolph
Gifford, Mrs Milford
Gilbraith Michael, lab, Milford
Gilbraith Samuel, teamster, Fairville
Gilchrist Geo F, lmbr sur, Salmon Riv
Gilchrist Robt H, far, Greer Sett, o
Gilchrist Robt J, far, Greer Sett, o
Gilchrist Wilson, lab, Greer Sett
Gillis Catherine, wid Daniel, Fairville
Gillis Daniel, far, Hibernia
Gillis Daniel, millman, Fairville
Gillis Edward, millman, Fairville
Gillis John, saw filer, Fairville
Gillis John, jr, surveyor, Fairville
Gillis Michael, far, Hibernia
Gillis Patrick, far, Willow Grove
Gillis Robert, lab, South Stream, t
Gillis Thomas, teamster, St Martins
Gillmor Henry E, physician, St Mart
Gimber Wm, lab, Carleton
Gleason James, lab, Milford
Gleeson Patrick, millman, Fairville
Globe John, millman, Carleton
Glynn John, lab, Hardingville
Glynn Michael, far, Hardingvile, o
Glynn Wm, far, Hardingville, s o
Godfrey Charles, teamster, South Bay
Godsoe William, lab, Woodlake
Gogan Edwd, millman, Randolph
Goldie Edwd, carp, Union Point
Golding Malc, quarryman, bds Kings
Golding Wm, millman, Fairville
Golding Wm, jr, millman, Fairville
Golding Wm T, lab, Randolph
GOODWIN G L, produce mer, West Rd
Gorman Frank, far, Woodlake, o
Gorman James, far, Woodlake, o
Gough Fredk, sea capt, St Martins, o
Gould Angus, millman, Fairville
Gould Philip, quarryman, bds Rand
Gould Thos, millman, Randolph
Graffan Edwd, millman, Pleasant Pt
Graffan J M, saw filer, Milford
Graffan Percy, millman, Milford
Graham Edward, fishmn, Goosebery C
Graham John, far, Crouchville
Graham John, far, Gooseberry Cove
Graham Peter, far, Red Head
Graham Peter, jr, far, Red Head
Graham Robt, far, Crouchville
Graham Robt, jr, far, Crouchville
Graham Thos, far, Old Loch Lom Rd
Graham Thomas, far, Fairville
Graham Thos, fishmn, Gooseberry Cv
Graham Thos A, far, Fairville
Graham Thos 3, far, Red Head
Grant Wm R, variety, Fairville
Gratton Solomon, far, Willow Grove
Gratton Wm, millman, Pleasant Pt
Gray George, teamster, Fairville
Gray Jas H, physician, Fairville
Gray John, teamster, Milford Road
Gray Michael, millman, Randolph

EMERSON & FISHER, Mantels, Grates, Tiles, Hardware, Tinware, &c. ST. JOHN, N. B.

The CANADIAN DRUG CO., LTD. Wholesale Druggists, ST. JOHN, N. B.
We carry the finest line of Druggists' Sundries in the Maritime Provinces.

Gray Wm, engineer, Pleasant Point
Green Allan, millman, Milford
Green Elias, millman, Milford
Green Fredk, far, Golden Grove
Green Head Lime Co, Green Head
Green Jams, millman, Milford
Green Joseph, engineer, Randolph
Gregg John, carp, Fairville
Gregory And C, foreman Dunn's mill, Fairville
Gregory Jas, bkkpr, Union Point
Gregory J A, clerk, Randolph
Grier Edwin, far, Greer Settlement
Grier Fredk, lab, Greer Settlement
Grier Henry, far, Greer Settlement, o
Grier Jas, sr, far, Bay View, o
Grier John, far, Black River Road
Grier Jos, mill lab, Greer Settlement
Grier Wm H, far, Greer Settlement, s o
Griffiths James rwy emp, Fairville
Griffith John, lab, St Martins, t
Grundmark John, mas mar, Pisaco W
Gustafsson Oscar, far, Clinch's Mills
Haggarty Bartholo, millman, Fairvle
Hagerty Bernard, far, Up Loch Lom
Haggerty Chas, millman, Fairville
Haggerty Patk, millman, Union Point
Haggerty Jeremiah, lab, Fairville
Haley Capt Thomas, Carleton
Haley John, far & fishmn, Little Mus
Haley John, jr, fishmn, Little Musqsh
Hall Mrs Stephen, wid, Willow Grove
Hamilton John, teamster, Milford
Hamilton John R, agt advts, Hardvle
Hamilton Wm, millman, Milford
Hamm Chas J, fishmn, Pisarinco W
Hamm Chas P, far, Pisarinco West
Hamm Francis, grocer, Westmor Road
Hamm Wm, millman, Pleasant Point
Hammond John, boot & s mkr, Fairvle
Hanerthy Jas, emp P L A, Fairvile
Handren Geo A, far, St Martins, o
Handren Geo W, far, St Martins, o
Handren James S, far, St Martins
Hanlon Ellen, wid Wm, Fairville
Hanlon James, millman, Milford
Hanlon John, lab, Milford
Hanlon Michael, lab, Milford
Hanlon M J, surveyor, Milford
Hanlon Wm, millman, Milford
Hannah Mrs Wm, wid, Red Head
Hanson Albert O, of Wm Hanson & Son, Fairville
Hanson C F C, far, Little Lepreaux
Hanson Ed B, far, Little Lepreaux
Hanson G K, sub collec, Little Lepreau
Hanson Harvey, clerk, Randolph
Hanson Lockwood, far, Little Lepreau
Hanson Miss Lottie A, milliner, Rand
Hanson Oscar, saw mills, Spruce Lake
Hanson Oscar, gen dlr & p m, L Lep
Hanson Oscar, jr, far, Little Lepreaux
Hanson Oscar D, drugst & gen mer, Fairville
Hanson P S, far, Little Lepreaux
Hanson Wm, lab, Milford
Hanson Wm, of W Hanson & Son, Randolph
Hanson Wm & Son, grocers and mill owners, Fairville
Happy George, bottler, Fairville
Hardenbrook Joseph, lime kiln, Torry
Harding Horace, mechanic, Clinch's M
Harding Thos, far, Clinch's Mills
Harding Valentine, pstmstr, Harding, o
Hargrove Bristol, fishmn, Chance Har
Hargrove Geo I, jr, fishmn, Chance H
Hargrove Geo L, far, Musquash
Hargrove J Fredk K, fishmn, Chan H
Hargrove John, jr, blksmth, Clinch's M
Hargrove John W, far, Clinch's Mills
Harkins Chas, fishmn, Dipper Harbor
Harricks Charles, millman, Fairville
Harricks Richard, millman, Fairville
Harrigan Frank, millman, Pleasant P
Harrigan Jere, lab, South Bay
Harrigan Mrs John, Pleasant Point
Harrington Chas Wm, Kingsville
Harrington Edwd, millman, Kingsville
Harrington John, blksmth, Fairville
Harrington Robt, millman, Kingsville
Harris Geo, quarryman, Fairville
Harris Jos, far, Loch Lomond Road
Harris John, far, Loch Lomond Road
Harris Wm, lab, Fairville
Hartshorn Geo, lab, Coldbrook
Harvey Ed, millman, Milford
Harvey Joseph, millman, Milford
Harvey Joshua, lab, Milford
Harvey Peter, lab, Milford

HASTINGS ROBT T H H, groceries and fruit See adv page 1060

Hathrick Richard, far, Bay View, o
Hatheway John C, far, Fairville
Havenor Benj, far, Brookville
Hay Alex, far, Hardingville, o
Hay David, far, Hardingville, o
Hayden Leander P, lmbrmn, Harding
Hayes Abraham, far, Grand Bay
Hayes Cornelius, far, Spruce Lake

Cornwall & Tilley, General Agents, St. John, N. B.
Sun Insurance Office, (FIRE ONLY)

Cornwall & Tilley, General Agents, St. John, N. B. Sun Insurance Office (Fire Only)

Hayes Dennis, lab, Willow Grove
Hayes Edward, millman, Milford
Hayes Gilbert, lab, South Bay
Hayes Hiram, lab, South Bay
Hayes John, lab, Milford
Hayes William, millman, Fairville
Hayward Mrs Saml, wid, Prince of W
Hayward Warren, clerk, Salmon Riv
Henderson Albert, far, Gooseberry Cv
Henderson F W, engr C P R, Fairville
Henderson John W, blksmith, Fairvle
Henderson Margaret, wid John, Fairv
Hennessy Frank, carp, Fairville
Hennessey Jas, lab, West Quaco
Hennessey John, bkkpr, West Quaco
Hennessey Robt, victualler, Fairville
Hennessey Robt, lab, West Quaco, t
Hennigan John, millman, Musquash
Henry George, lab, Crouchville
Henry Geo, jr, lab, Little River
Henry John, lab, Little River
Henry John, lab, St Martins
Henry Wm, lab, West Quaco
Hepburn Rud, pstmstr, Gooseberry C
Herricks Wm, millman, Fairville
Herrington Thos, saw filer, Spurr C R

HETHERINGTON GEO, physician PLA, Fairville

Hickey Patk, millman, Musquash
Hicks Benjamin, far, Loch Lomond R
Hicks Nathaniel, far, Loch Lom Rd
Higgins Fred, lab, Loch Lomond
Higgins Thos L, far, Loch Lom Road
Hicks David, far, Loch Lomond Road
Hill John, far, Willow Grove
Hill Mary, wid Wm, Fairville
Hobart Abel, millman, Fairville
Hobert J Ed, mang shingle m, Milfrd
Hodsmyth Jas B, mer tailor, St Mart,o
Hoey Jas R far, Hardingville, o
Hoey Patrick, far, Bay View, o
Hoey Thos, far, Bay View, o
Hoey Wm, far, Bay View, o
Holland Chas, lab, West Quaco
Holland Edwd, carp, West Quaco, o
Holland Jere, millman, Pleasant Pt
Holland John, lab, Pleasant Point
Holland Jos, lab, Pleasant Point
Holland Morris, millman, Pleasant Pt
Holt Wm, gardener, Fairville
Hood Wm, millman, Fairville
Hopey John, machinist, Fairvilel
Hopey Timothy, bottler, Fairville
Hopey Chas, ship carp, Greer Sett, o
Hopey Edwd, caulker, Bay View, o
Hopey Geo, far, Greer Settlement, o
Hopey John, sr, Greer Settlement, o
Hopey John, jr, far, Greer Sett, o
Hopey Roland, far, Greer Sett, s o
Hopey Wm, stevedore, St Martins, t
Hopkins Henry A, far, Crouchville
Hopkins John, far, Crouchville
Horgan Daniel, far, Golden Grove

HORGAN JEREMIAH, farmer and assessor, Golden Grove

Horgan Michael, far, Loch Lom Road
Horgan Michael L, seaman, Golden G
Horsford John, far, Quaco Road
Horsford John, far, Porters, o
Horsford Richd, far, Woodlake, o
Horsford Richd, far, Hardingville, o
Horsford Thos, far & p m Woodlake, o
Horsford William, far, Woodlake, o
Howard Alex, millman, Pleasant Pt
Howard Catherine, wid W, Fairville
Howard Edwd, lab, Fairville
Howard Henry, lab, St Martins
Howard Isaac B, far, Fairfield, o
Howard John A, fishmn, W Quaco, o
Howard Samuel, Point Pleasant
Howe Charles, painter, St Martins
Howe Mrs Wm, wid, Lepreaux
Howisensky Max, trader, St Martins
Hoyt Revd Leo, Episco, Silver Falls
Hughes Chas, millman, South Bay
Hughes Edwd, millman, Grand Bay
Hunter John T, barber, St Martins
Hurley David, far, Up Loch Lomond
Hutchinson Walter, lab, Coldbrook
Hutton John, millman, Fairville
Hutton Samuel, millman, Fairville
Ingalls Fredk, grocer, Fairville
Ingles John, lab, Milford
Ingles Wm, millman, Milford

INGRAM MRS JANE, Commercial Hotel, St Martins See adv page 1056

Irvine Alex, millman, Milford
Irvine & Burridge, grocers, Fairville
Irvine George, of Irvine & Burridge, Fairville
Irvin James, lab, Milford
Irvine James, far, Shanklin, o
Irvine John, far, Golden Grove

IRVINE JOHN, grocer and post office, Milford

Irvine Robert, victualler, Fairville
Irvine Robert H, far, Golden Grove
Irvine William, millman, Milford
Irving Joseph, far, Lepreaux
James Robert J, far, Chance Harbor
James Samuel, fishmn, Dipper Harbor
James Wm H, fishmn, Dipper Harbor

Write to The IRA CORNWALL CO., Ltd., 68 King St., Saint John, N. B., for their List of PIANOS.

N.S. NURSERY. Halifax, N. S., Headquarters for Plants & Cut Flowers.

Jameson Hugh, brewer, Fairville
Jamieson Robt, far, South Bay
Johnston Alex F, far, Up Loch Lom
Johnston Alfred, lab, South Bay
Johnston Andrew, gardener, Fairville
Johnston David, far, Black River
Johnston David, musician, Milford
Johnston Edward F, lab, Loch Lomond
Johnston Ed, far, Quaco Road
Johnston Ezekiel B, far, Up Loch Lom
Johnston Francis, far, Loch Lom Road
Johnston Geo, far, Golden Grove
Johnston George, lab, Milford
Johnston James, lab, Milford
Johnston James, lab, St Martins, t
Johnston John, far, Golden Grove
Johnston John, far, Quaco Road
Johnston John, millman, Milford
Johnston Joseph, far, Up Loch Lom
Johnston Joseph A, jr, far, Loch Lom
Johnston Robt, engineer, Grand Bay
Johnston Mrs Thomas, wid, Golden G
Johnston Wm, far, Golden Grove
Johnston Wm, millman, Milford
Johnston Wm L, lab, Quaco Road
Johnston Mrs Wm, widow, Black Riv
Jones Allen, millman, Grand Bay
Jones Chas, far, Otter Lake
Jones Joseph, far, Otter Lake
Jones Samuel, far, Otter Lake
Jones Mrs William, florist, Torryburn
Jones Wm J, far, Otter Lake
Jones Wm R, lab, Otter Lake
Jordan Frank, depart boss, Fairville
Jordan Irvine, millman, Pleasant Pt
Jordan Mrs John, wid, Loch Lom Rd
Jordan LeBaron, far, Loch Lom Road
Jordan Thos P, far, Up Loch Lomond
Joslin Francis, lab, Silver Falls
Joslin Moses, oil manfr, Silver Falls
Joyce Patrick, lab, Pleasant Point
Kane Dennis, millman, Milford
Kane Patrick, millman, Milford
Kane Thos, millman, Milford
Keane Jas, far, Fairville
Keane Wm, far, Fairville
Keefe David, teamster, Fairville
Keefe Joseph, butcher, Fairville
Keefe Michael, lab, Fairville
Keefe John, fireman, Fairville
Kelley Edwmond, far, Caledonia Sett
Kelley Hanford, millman, Fairville
Kelley Jas, millman, Milford
Kelley Jas, cus official, Prince of W
Kelley John, far, Frog Pond
Kelley John D, grocer, Fairville
Kelly Lawrence, teamster, Fairville
Kelly Michael, gen dlr, St Martins
Kelly Perry, carp, Fairville
Kelly Peter, lab, South Bay
Kelson Capt Nelson, mas mar, Gold G
Kenn John J, far, Carleton
Kennedy Ambrose, far, Porters
Kennedy Edwd, far, Porters, o
Kennedy Geo, far, Willow Grove
Kennedy Jos, far, Dipper Harbor

KENNEDY JOSEPH, hotel, St Martins See adv page 1060

Kennedy Patrick L, far, Porters, o
Kennedy Michael, lab, Coldbrook
Kerr Geo, far, Silver Falls
Kerrigan John, seaman, Prince of W
Kerriagn Patk, far, Gooseberry Cove
Kerrigan Thos, fishmn, Little Musqu
Kesner Simon, dry goods, etc, Fairvle
Kierstead Arthur B, millman, Milford
Kierstead Henry, fireman, Milford
Kierstead Isaac W, millman, Milford
Kierstead Wm, millman, Milford
Kilpatrick Ed, sec man, Fairville
Kimball Frank, lime burner, Randolph
Kimball Fredk, clerk, South Bay
Kimball Geo, lab, South Bay
Kimball Henry, millman, Randolph
Kimball Hiram, millman, Randolph
King Charles, mill owner, Kingsville
King Chas W, of S T King & Sons, Kingsville
King Geo, lab, St Martins, s o
King Gideon, lab, Woodlake
King Gorham, paymaster, Kingsville
King John, sr, far, Shanklin, o
King John V, lab, St Martins, s o
King Jos, mason & plstr, St Martins
King Michael, far, Chance Harbor
King Michael, jr, far, Chance Harbor
King Patrick, fishmn, Chance Harbor
King Philip, millmin, Randolph
King S T & Sons, lmbr manfrs, Kingsv
King Wm, lab, St Martins, s o
King Wm lab, Pleasant Point
King Wm H, lab, South Bay
Kingston James, millman, Fairville
Kingston James, far, Shanklin, o
Kingston Jas T, far, Shanklin, f s
Kingston Michael, millman, Union Pt
Kirkpatrick Edwd, sec man, Fairville
Kirkpatrick James, far, Quaco Road
Kirkpatrick John, far, Hardingville, o
Kirsup George, far, Black River

Cornwall & Tilley, General Agents, St. John, N. B. Sun Insurance Office, (FIRE ONLY)

CORNWALL & TILLEY, General Agents, St. John, N. B. Snn Insurance Office, (FIRE ONLY)

Kitchen Ed, lab, South Bay
Knight Harry, machinist, Musquash
Knight Joshua, of J & L B Knight, Musquash

KNIGHT J & L B, general dealers and saw mills, Musquash

Knight Leonard B, of J & L B Knight, Musquash
Knorr Charles, millman, Randolph
Knorr Jacob, millman, Randolph
Knorr Wm, millman, Randolph
Knox George, far, Old L Lomond Rd
Knox James, far, Old L Lomond Road
Knox John, far, Old L Lomond Road
Knox Robt, far, Pisarinco
Knox Wm, far, Old Loch Lomond Rd
Lahey Alonzo, millman, Pisarinco
Lahey Alonzo, Milford
Lahey Geo, millman, Pisarinco
Lahey George, seaman, Milford
Lahey Timothy, millman, Point Pleas
Lair Geo H, far, Porters, o
Lair Sanford B, far, Hardingville, o
Lamoreaux Chas, engr C P R, Fairvle
Landers John, lab, Point Pleasant
Landers Michael, lab, Point Pleasant
Lancy David, millman, Kingsville
Langan Fredk, millman, Pleasant Pt
Langille Chas, carp, Musquash
Lashier David, millman, Pleasant Pt
Lawless Thomas, far, Bay View, o
Lawlor Michael, clerk, Brookville
Lawlor Peter, of Lawlor & Sons, Brkvl
Lawlor Wm, of W Lawlor & Sons, Brookville
Lawlor Wm & Sons, lime burners, Brookville
Lawson David, attndnt P L A, Fairvle
Lawson James, millman, Fairville
Lawson John, millman, Fairville
Lawson Robt, attndnt P L A, Fairvle
Lawson Robt E, kpr P L A, Fairville
Lawson Wm, attndnt P L A, Fairville
Lawton Edmund, (Hawthorne Hotel), Loch Lomond
Lawton Mrs Jane, wid, Black Riv Rd
Lawton John, lab, Fairville
Leach George, far, Loch Lomond Rd
Leahey Geo, seaman, Milford
Leahey Geo, sailor, Fairville
Leahey Hunter, lab, Milford
Leahey James, lab, Milford
Leahey James, far, Pisarinco
Leahey Michael, millman, Pleasant Pt
Leahey Timothy, millman, Pleas Pt
LeBlanc Anthony, millman, Randolph
LeBlanc Fredk, millman, Milford
LeBlanc Fred, lab, Grand Bay
LeBlanc Samuel, millman, Randolph
LeBlanc Simon, millman, Randolph
LeBlanc Thos, quarryman, Randolph
Ledrant Frank, millman, Pleasant Pt

LEE BROS. Brick mfrs., Little River

Lee Frank, teamster, Milford
Lee Henry, of Lee Bros, Little River
Lee John, of Lee Bros, Little River
Lee John, millman, Milford
Lee Joseph, of Lee Bros, Little River
Lee Peter, of Lee Bros, Little River
Lee Thos, millman, Milford
Lee Wm, millman, Milford
Lefurgy John, blksmth, W Quaco
Legere David, millman, Pleasant Pt
Legere Samuel, millman, Randolph
Legere Simon, millman, Randolph
Legere Thos, millman, Milford
Leggett James, engineer, Pleasant Pt
Leggett James, seaman, Pleasant Pt
Leggett Wm J, engineer, Pleasant Pt
Lennox John, lab, Salmon River
Lennox Stephen, mill lab, Salmon Riv
Lester Elijah, millman, Milford
Lewis Edwin, lab, St Martins, o
Lewis Edwin, jr, lab, St Martins, s o
Lillis Michael, far, West Quaco, o
Lingley Geo R, surveyor, Milford
Linton David, far, Up Loch Lomond
Linton Henry, lab, Fairville
Linton John, carp, Fairville
Linton John, lab, Fairville
Linton John A, grocer, Fairville
Linton Wm, carp, Fairville
Livingstone Daniel, lab, Fairville
Lochery Mrs Ann, wid, Tynemouth C
Lochrie Andrew, far, Gardner's Creek
Lochrie Benj, far, Gardner's Creek
Lochrie Wm, far, Gardners' Creek
Lockhart David, millman, Milford
Lockhart James, millman, Milford
Lodge Frank, millman, Fairville
Lodge Fred, lalb, Milford
Lodge Herbert, lab, Milford
Lodge Richard, millman, Milford
Logan Steve, millman, Randolph
Logue Alfred, lab, South Bay
Logue Edward, far, South Bay
Logue Jas, millman, Fairville
Logue Thos, lab, Milford
Lomax Ernest A, far, Little Lepreaux
Lomax Wm B, far, Little Lepreaux

Alfred Whitman, B. A., LL. B. BARRISTER, SOLICITOR, &c
58 Bedford Row, Halifax, N. S.

STEWART'S Linen and Shoe Threads. Canadian Agents, WM. CLAPPERTON & CO., Montreal.

Long Art, clerk, Fairville
Long Bedford, millman, South Bay
Long Edward J, millman, South Bay
Long James Arthur, blksmth, Fairvle
Long Lydia, wid Wm, Milford
Long Richmond W, far, Bay View, o
Long William, far, Bay View, s o
Long Wm, surveyor, Fairville
Looney Daniel, millman, Randolph
Looney Mire, millman, Randolph
Looney Thomas, millman, Randolph
Looney Thos E, cooper, Randolph
Lordly A J, spice mills, Fairville
Love Crawford, carp, St Martins, o
Love David, far, p o Upham K Co, o
Love Jas, lab, South Bay
Love & O'Neil, lmbr dlrs, Gardner's C
Love R Allen, lmbr surv, St Mart, s o
Love Thos, far, Hardingville, o
Love Thos, millman, Milford Road
Love William, sr, far, West Quaco, o
Love Wm, jr, carp, West Quaco, o
Love Wm, millman, South Bay
Lovett Chas R, lmbrmn, West Quaco
Lovett Robt E, shipbldr, Tynemouth C
Lowell James, far, Fairville
Lowry Andrew H, lime brnr, S Bay
Lowry David, lime brnr, South Bay
Lowry John, lime burner, South Bay
Lowry Wm J, lime brnr, South Bay
Lynch Patrick, lab, Grand Bay
Lynn John, millman, Milford Road
Magee Alex, far, Little River Road
Magee Bros, roofing, Little River
Magee Chas M, of Magee Bros, L Riv
Magee John, millman, Union Point
Magee John H, of Magee Bros, Lit Riv
Magee Robt, of Magee Bros, Lit River
Maher John, lab, Little River
Malcolm Jas, far, Westmorland Road
Malcolm James, jr, clerk, West Road
Mallett Michaud, millman, Pleas Pt
Mallory Thomas, far, Gardner's Creek
Mallory Samuel, far, Up Loch Lomond
Mallory Gideon, lab, Salmon River
Mallory James, millman, Fairville
Mallory Daniel, blksmth, Fairville
Malone Mrs Wm, Milford
Maloney Daniel, lab, West Quaco, o
Manchester James, Fairville
Mangan John, fishmn, Chance Harbor
Manning Amb, millman, Salmon R, t
Marks Welsford, Grand Bay
Marl Thos, millman, Randolph
Marley James, millman, Kingsville
Marr Duncan, seaman, West Quaco, f s
Marr Mrs E M, wid, St Martins
Marr John, sea capt, West Quaco, o
Marshall Thos, millman, Milford
Marsters Mrs Jane, wid, West Quaco
Martin John, millman, Fairville
Martin Isabella, wid Robert, Fairville
Martin Wm, lab, Fairville
Martin Wm, far, Willow Grove
Masson Chas, cargo trimmer, Fairville
Masson James, cargo beds, Fairville
Mattattall Geo W, millman, Musquash
Mawhinney Dav W, fishmn, Mace's B
Mawhinney Jarvis, fishmn, Chance H
Mawhinney Robt, far, Mace's Bay
Mawhinney Robt T, lmbrmn, Mace's B
Maxwell Jas A, far, Hardingvile, s o
Maxwell John, far, Hardingville, s o
Maxwell John, teamster, Carleton
Mayes Geo F, lab, Fairville
McAdam David, far, Gooseberry Cove
McAfee Andrew, far, Pisarinco
McAfee Geo, sr, far, Red Head
McAfee George, jr, far, Red Head
McAfee Henry, far, Red Head
McAfee James, far, Pisarinco
McAfee Robert, mill owner, Hanford Brooks, K Co
McAfee Wm, far, Red Head
McAfee Wm J, far, Pisarinco
McAlister Alex, far, Pisarinco
McAlister Alex, jr, fishmn, Pisarinco
McAlister James, far, Pisarinco
McAlister James, jr, fismn, Pisarinco
McAlister Samuel, fishmn, Pisarinco
McAlister Wm, fishmn, Pisarinco
McAmisty Joseph, lab, Brookville
McAnulty James, lab, Torryburn
McAnulty Jas, seaman, Goosebery C
McAnulty John, pilot, Prince William
McAnulty Moses, lab, Prince William
McArdle Patrick, far, Black Riv Road
McArdle Robert, far, Black River Rd
McAuley Archibald, grocer, Fairville
McAuley James, carp, Fairville
McAuley John, clerk, Fairville
McAuley Robt, millman, Milford Road
McBriarty Patrick, lab, Milford
McBride Patrick, far, Woodlake, o
McBrine David, far, Golden Grove
McBrine John, far, Golden Grove
McCann Miss Kate, school tchr, Fairv
McCarrick Edwd, far, Frog Pond
McCarrick James, far, Bay View, o
McCarrick James, far, Frog Pond
McCarron Miss Ella, milliner, Fairvle
McCarthy Francis, far, Grand Bay

Cornwall & Tilley, General Agents, St. John, N. B. Sun Insurance Office, (FIRE ONLY).

CORNWALL & TILLEY, General Agents, St. John, N. B. Sun Insurance Office, (Fire Only).

McCarthy Frank, far & p m, Spruce L
McCarthy F W, far, Spruce Lake
McCarthy James, far, Spruce Lake
McCarthy John, cook, St Martins
McCarthy John, far, Hibernia
McCarthy Joseph, far, Spruce Lake
McCavour Chas, far, Pisarinco
McCavour David, far, Pisarinco
McCavour Hugh, far, Pisarinco
McCavour Hugh, jr, fishmn, Pisarinco
McCavour Jas, fishmn, Pisarinco
McCavour John, fishmn, Pisarinco
McCavour Mrs Sarah, Pisarinco
McCavour Stephen, fishmn, Pisarinco
McCluskey Fred, lab, Pleasant Point
McCoach James, millman, Pleasant Pt
McColgan John, teamster, Fairville
McColgan Wm, teamster, Fairville
McCormack Bernard, far, Black River
McCormick Daniel, far, Golden Grove
McCormack Fred, teamster, Milford R
McCormick Joseph, lab, Golden Grove
McCormack Samuel, clerk, Milford Rd
McCormack Samuel, lab, St Martins, o
McCormack Thomas, far, Golden Grve
McCourt Patrick, far, Frog Pond
McCourt Patrick, far, Prince William
McCrackin Jas, lab, Randolph
McCue Jas, far, Bay View, o
McCumber Edwd, lab, St Martins, t
McCumber Geo, carp, St Martins, o
McCumber Herbert, teamster, St Mart
McCumber James A, far, Bay View
McCumber John, carp, Bay View, o
McCumber Joseph, far, St Martins, o
McCumber Levi, lab, St Martins, o
McCumber Wilbert, mariner, Bay View
McCumber William, carp, Bay View, o
McCutcheon Michael, far, St Martins, o
McCutcheon Wm, far, St Martins, o
McDade Daniel, far, Coldbrook
McDade John, far, Black River
McDade Michael, far, Hibernia
McDermott And, far, Up Loch Lomond
McDermott Hugh, far, Black Riv Rd
McDermott Jas, far, Black River Rd
McDermott Mrs Thos, wid, Black Riv
McDermott Thos, far, Black River Rd
McDermott Daniel, far, Coldbrook
McDevitt James, far, Coldbrook
McDevitt Jas, jr, far, Coldbrook
McDonald Alex, teamster, Fairville
McDonald Alonzo, lab, Hardingville
McDonald Geo, far, Black River
McDonald George, sawyer, St Martins
McDonald Joseph, carp, Fairville
McDonald Rev J R, Presby, Fairville
McDonald John, lab, Coldbrook
McDonough Aldo, sea capt, St Mart, o
McDonough Alonzo, mariner, Bay V
McDonough Geo R, saw mill & ship owner, St Martins, o
McDonough Perry, mariner, St Mart, t
McDonough Wm T, far, Bay View, s o
McDuff David, far, Red Head
McDuff Michael, far, Red Head
McElwain John, far, Red Head
McEvoy Andrew, clerk, Coldbrook
McEvoy Wm D, saloon, Coldbrook
McEwen Geo W, undrtkr, W Quaco, o
McFadden Michael, lab, Pleasant Pt
McFarland Alex, lab, Salmon River
McFarland James, far, Clover Valley
McFarland Matthew, physi, Fairville
McFrederick Lambert, lab, Carleton
McGanney John, far, Colrain
McGeway Frank, lab, Coldbrook
McGeway James, lab, Coldbrook
McGovern John, millman, Milford
McGowan Bernard, Golden Grove
McGowan Hugh, lab, Carleton
McGowan Saml, far, Hardingville, o
McGrath Matthew, far, Shanklin, f s
McGrath Patrick S, far, Shanklin, o
McGrath Thos, far, Shanklin, f s
McGregor Alex, lab, Fairville
McGuinness Duncan, far, Black River
McGuire Albert, millman, Kingsville
McGuire Jas, lab, South Bay
McGuire James, lab, Up Loch Lomond
McGuire John, far, Golden Grove
McGuire Nath, far, Pisarinco West
McGuire Nath, jr, fishmn, Pisarinco W
McGuire Saml, far, Pisarinco West
McGuire Samuel, 2nd, fishmn, Pisarco
McGuire Wm, fishmn, Pisarinco West
McHarg Ger, lmbrmn, Prince Wm
McHarg John, millman, Prince Wm
McHarg Thos J, lmbrmn, Prince Wm
McHarg Wm, watchman, Fairville
McHugh Andrew, lab, Little River
McHugh Corneilus, teamster, Fairville
McHugh Dominic, far, Little River
McHugh John, far, Little River
McHugh Jos, far, Loch Lomond Road
McIlwain Bernard, lmbrmn, Musquash
McInerney Jas, far, Clover Valley
McIniny Edward, lab, Bay View
McInniney Henry, far, St Martins
McIniny Patrick, far, Bay View, o
McIniny Stephen, far, Bay View, o
McIntosh David, florist, Marsh Road

EMERSON & FISHER, Hardware, Tinware, Stoves, Mantels, Grates. ST. JOHN, N. B.

The CANADIAN DRUG CO., LTD. Wholesale Druggists, St. John, N. B.
We carry thh Finest Line of Druggists' Sundries in the Maritime Provinces.

McIntyre John, lmbrmn, St Martins, o
McKay Absalom, far, Shanklin, o
McKee Andrew, far, Mispec
McKee Chas, lab, Mispec
McKee George E, mill lab, W Quaco
McKee Robert, fishmn, Pisarinco
McKee Robt J, fishmn, Pisarinco
McKee Thos, far, Mispec
McKee Wm, lab, Mispec
McKeil Rev Wm, Episco, Fairville
McKinney John, far, Willow Grove
McKinney Thos, far, Black River
McKenzie Sarah, wid David, Fairville
McKenzie Wm, millman, Randolph
McKinnon Jas, bkkpr, Fairville
McKinnon Jas E, candy & cakes, Fairv
McKinnon Jas L, liquors, Fairville
McKinnon John, millman, Fairville
McKinnon John, tchr, Gooseberry Cve
McKinnon Mrs, confectionery, Fairvle
McKinnon Patk, brass finisher, Fairv
McKinnon Pius, tailor, Fairville
McKinnon Wm, surveyor, Fairville
McKnight Wm, far, Pisarinco
McLaren Geo, fishmn, Carleton
McLaren Jas, policeman, Fairville
McLaren Robt, fishmn, Carleton
McLauchlan Duncan, far, Little River
McLaughlan Hugh, lab, Brookville
McLaughlan John, cooper, Randolph
McLauchlin John, lab, Drury's Cove
McLaughlin John, millman, Fairville
McLaughlin Michael, millman, Fairvle
McLean Allen, sea capt, St Martins
McLean Galloway, sea capt, St Mart
McLean Henry, millman, Kingsville
McLean Jas R, photogrphr, St Mart, o
McLellan David, fishmn, Dipper Har
McLellan Geo B, fishmn, Dipper Har
McLellan Mrs John, Dipper Harbor
McLellan Robt, far, Dipper Harbor
McLellan Wm, far, Willow Grove
McLellan Mrs Wm, Dipper Harbor
McLeod David, far, Bay View, o
McLeod Fredk, far, Black River
McLeod John, far, Fairville
McLeod John, MP, gen dlr & ship bldr, Black River
McLeod Peter, far, Black River
McLeod Robert, gen dlr & ship bldr, Black River
McMann J Boyd, gen dlr, Brookville
McMann Silas, clerk, Brookville
McMann Winthrop, gen dlr, Brookville
McManus Frank, lab, Pleasant Point
McManus Hugh, far, Loch Lom Road
McManus Jas, lab, Silver Falls
McManus John, far, Fairville
McManus Mrs Terrance, Randolph
McManus Thos, millman, Pleasant Pt
McManus Mrs Wm, wid, Loch Lom
McMaster John, millman, Fairville
McMasters Wm, lab, Milford
McMillan Jas, millman, Union Point
McMillan John, millman, Milford
McMillan Robt, brakeman CPR, Fairv
McMiniman Jas, millman, Union Point
McMurray Jas, lab, Milford
McMurray Patk J, p o & gro, Pleas P
McMurrough Jas, millman, Pleas Pt
McNally Patrick, far, West Quaco, o
McNamara Samuel, far, Loch Lom R
McNamara Wm, lab, Red Head
McNamara Wm R, far, Red Head
McNamee James, far, Frog Pond
McNamee John, far, Frog Pond
McNamee Joseph, far, Frog Pond
McNanley John, millman, Fairville
McNeil Annie, wid Daniel, Milford
McNeil Daniel, millman, Milford
McNeil Francis, far, Black River
McNeil Frank, far, Black River
McNeil Hugh, jr, far, West Beach
McNeil Hugh, sr, far, West Beach
McNeil Laughlan, sr, far, Black Riv
McNeil Laughlan, jr, far, Black River
McNeil Richard, lab, Milford
McNeil Wm, millman, Milford
McNeil Wm, jr, millman, Fairville
McPartland Patrick, far, Fairfield, o
McPhadden John, millman, Randolph
McPherson David, sr, far, South Bay
McPherson David, jr, far, South Bay
McPherson Wm, millman, Randolph
McPherson Wm, jr, millman, Randol
McPherson Wm J, millman, Randolph
McQuade Jas, far, Hardingville, o
McQuinn Patrick, lab, Milford
McVey Wm, millman, Pleasant Point
McWhinney Wm, lab, Fairfield
McWilliams Thos, millman, Randolph
Mellaney Michael, far, Milford
Melanson Chas, millman, Randolph
Melaskey Steph J, grist m, W Quaco,o
Melvin Isaac E, far, Bay View
Melvin Miss Mary J, spinster, St Mart
Melvin Robt J, far, Brookville
Melvin Samuel, mariner, St Martins, o
Menett John, far, Porters, o
Menett Robt, far, Woodlake, o

CORNWALL & TILLEY, General Agents, St. John, N. B.
Sun Insurance Office, (Fire Only).

MOIR SON & CO. HALIFAX. FINE Confectionery

Menett Wm, far, Woodlake, o
Merlin Jas, lab, St Martins
Merlin Robert, lab, St Martins
Merlin Saml, painter, St Martins, s o
Merrill Jas, brakeman, Fairville
Merril Jas, millman, Fairville
Milbury Wesley B, mas mar, St Mart,o
Miles John, millman, Fairville
Miles Thos, far, Loch Lomond
Miller Albert, liveryman, Randolph
Miller Ann, wid Wm, Milford
Miller Cudlip & Son, bldrs, St Martins
Miller Cudlip, jr, of Miller Cudlip & Miller Cudlip, sr, of Cudlip Miller & Son, St Martins
Miller James, carp, Milford
Miller James, millman, Randolph
Miller John, millman, Fairville
Miller Neil, millman, Randolph
Miller & Woodman, mill owners, Milfd
Miller Wm A, grocer & p m, Randolph
Miller Wm, carp, Fairville
Miller Wm, brewer, Fairville
Milliken Robt, far, Hardingville, o
Mills Jas E, far, Brookville
Mills Mary, wid Barry, Fairville
Mitchell Mrs Ann, grocer, Fairville
Moench Fredk, painter, Milford
Moench Wm, millman, Milford
Mollory Jas, lab, Fairville
Mollory Daniel, blksmth, Fairville
Monahan Chas, millman, Milford
Monahan David, millman, Milford
Monahan Edmund, surveyor, Pleas Pt
Monahan Frank, filer, Milford
Monahan John, Milford
Montague John, far, Garnett's Town
Moody Jas E, millwright, Musquash
Moore Andrew, far, Garnett's Town
Moore Andrew R, far, Black River
Moore Chas H, lab, Black River
Moore David, lab, Black River
Moore Edward, lab, Black River
Moroe George, teamster, Fairville
Moore George, policeman, Milford
Moore Geo ,lab, Tynemouth Creek
Moore James A, tamster, Fairville
Moore John L, far, Little River
Moore Robert, saw m, Garnett's Town
Moore Robt A, far, Black River
Moore Robt J, far, West Beach
Moore Mrs Robt, wid, Black River
Moore Thos W, millman, Fairville
Moore Wm, teamster, Fairville

MORAN WM H, J P, sea captain and commercial and gen agent, Quaco road, o See adv page 1058

Moriarty Corneilus, far, Black Riv R
Moriarty Peter, far, Black River Rd
Moriarty Thos, far, Silver Falls
Morrill Henry, far, Greer Settlement, o
Morrill Robert, lab, Greer Settlement
Morrisey Joseph, blksmth, Fairville
Morris Dennis, far, Milford
Morris Edwd, millman, Fairville
Morris Edwd, clerk, Fairville
Morris Frank, student, Randolph
Morris Frank, far, Milford
Morris Geo, millman, Grand Bay
Morris George, millman, Randolph
Morris James, far, Milford
Morris Jas H, lab, Fairville
Morris Margaret, wid Hugh L, Rand
Morris Miss Mary, liquors, Fairville
Morris Richard, millman, Fairville
Morris Richard H, clerk, Fairville
Morris Thos, jr, far, Carleton
Morrison Charles A, far, South Bay
Morrison John C, carp, W Quaco, o
Morrison Wm, lab, Fairville
Morrison W S, physician, South Bay
Morrow Wm J, grocer, St Martins, o
Morrow Wm, jr, lab, St Martins, s o
Mosher Geo E, far, West Quaco, o
Mosher Henry, lab, St Martins
Mosher Herbert, far, W Quaco, s o
Mosher Isaac, far, West Quaco, o
Mosher Israel, saw mill, W Quaco
Mosher Jud P, stm s mill, W Quaco, o
Mosher Robt, lmbr sur, W Quaco, s o
Mosher Thos W, par clerk, W Quaco,o
Mosher Wm F, far, West Quaco, o
Muirhead John, foreman, Brookville
Mulcahy Sarah, wid John, Fairville
Mullalley Henry, millman, Milford
Mullaney James, lab, Milford
Mullaney Michael, fireman, Milford
Mullaney Mrs Patrick, Milford
Mullaney Wm, lab, Pleasant Point
Mullett Joseph, millman, Randolph
Mullett Thos, lab, Little River
Mullin Chas, teamster, Fairville
Mullin James, far, Coldbrook
Mullin John, lab, Fairville
Mullin John, millman, Milford
Mullin Wm, far, Coldbrook
Mullin Wm, lab, Little River
Munch Christina, lab, Milford
Murphy Daniel, lab, Milford
Murphy Daniel, grocer, Fairville
Murphy Francis, millman, Milford
Murphy Mrs Jere, wid, Woodlake
Murphy James, millman, Milford
Murphy John, far, Woodlake, o

CORNWALL & TILLEY, General Agents, St. John, N. B. Sun Insurance Office, (Fire Only).

Murphy John, cook, Milford
Murphy John, saw filer, Milford
Murphy John, watchman, Kingsville
Murphy Margaret, wid Timothy, Fairv
Murphy Michael, millman, Kingsville
Murphy Michael, far, Woodlake
Murphy Patrick, clerk, Fairville
Murphy Patrick, teamster, Fairville
Murphy Patrick, far, Woodlake, o
Murphy Timothy, far, Red Head
Murphy Wm, lab, Coldbrook
Murphy Wm, far, Red Head
Murray Daniel, fishmn, Dipper Harbor
Murray David, far, Red Head
Murray John, far, Dipper Harbor
Murray John, jr, fishmn, Dipper Har
Murray Patk, fishmn, Dipper Harbor

MURRAY R D McA, druggist and chemist, St Martins See adv p 1058

Murray Wm, far, West Quaco, o
Myers Frank, cook, St Martins, t
Myles John, millman, Carleton
Myles John, lab, Fairville
Nelson Bernard, far, Loch Lom Road
Nelson Edwd, jr, far, Loch Lom Road
Nelson Mrs Ed, wid, Loch Lomond Rd
Nelson Henry, mason, Fairville
Nelson oJhn, far, Loch Lom Road
Nelson John, teamster, West Quaco
Nelson Nicholas, millman, Fairville
Nelson Stewart, millman, Fairville
Newcombe Wm, saloon, Torryburn
Newman Daniel, far, Clinch's Mills
Newman John, lab, South Bay
Nixon Jas, millman, Fairville
Nixon Jane, wid Andrew, Union Point
Nixon John, druggist, Carleton
Nixon Wm, engineer, Union Point
Nodwell Wm, ry brkmn, St Martins
Norris Albert, far, Up Loch Lomond
Norris Evelyn, mas mar, W Quaco
Norris Geo, blksmth, West Quaco
Norris Henry W, lab, Up Loch Lom
Norris Wm, carp, West Quaco
Nowdeen Wm, millman, Union Point
Nugent Mrs Annie, saloon, W Quaco
Nugent Henry, sr, saloon, W Quaco
Nugent James, carp, West Quaco
Nugent Michael, carp, W Quaco, o
Nugent Patk H, saw mill, St Mart, o
Nugent Thos E, mill lab, St Mart, s o
O'Brien Clarence, grocer, Union Pt
O'Brien Corneilus, Pleasant Point
O'Brien Frank, millman, bds Randph
O'Brien James, lab, Pleasant Point
O'Brien John, carge mkr, Fairville
O'Brien John, far, Brookville
O'Brien Mary, wid John, Fairville
O'Brien Michael, lab, Pleasant Point
O'Brien Terence, grocer, Union Point
O'Brine Thomas, lab, Coldbrook
O'Connell Jas, far, Coldbrook
O'Connell Jas E, blksmth, St Mart, t
O'Connor Dennis, millman, Kingsville
O'Connor Edmund, lab, Milford
O'Connor James, millman, Kingsville
O'Connor Jeremiah, gardener, Carleton
O'Connor John, millman, Kingsville
O'Connor Wm, millman, Kingsville
O'Dell Charles, lab, St Martins
O'Dell Jas, millman, Musquash
O'Dell John, far, Musquash
O'Dell John, jr, millman, Musquash
O'Donnell Jas, millman, Musquash
O'Donnell Jas, far, Dipper Harbor
O'Donnell Jas, jr, fishmn, Dipper Har
O'Donnell Nath, lab, St Martins
Ogden Benjamin, millman, Fairville
O'Hara Chas, lab, West Quaco
O'Hara Jas, far, West Quaco, o
O'Hara Peter, far, Black River Road
O'Hara William, far, West Quaco
O'Leary Timothy, far, Frog Pond
O'Neill James, far, Fairfield, o
O'Neill Jas, far, Prince William
O'Neil James, gen dlr, Coldbrook
O'Neil John, Fairville
O'Neilll Lowe & Son, steam s m, Frfld
O'Neil Mary, wid Charles, Fairville
O'Neill Wm, of O'Neill, Lowe & Son, Fairfield, o
O'Reilly John, lab, Pleasnat Point
O'Regan, Morgan, Fairville
Osburn Crawford L, far, St Mart, s o
Osborne James, far, Red Head
Osburn James, ship carp, St Mart, o
Osburn Jas F, eng driv, St Martins
Osbourne Mrs Joseph, wid, St Martins
Osburn Samuel, auctnr, St Martins, o
Osburne Wm, jr, lab, St Martins, o
O'Toole Jas, lab, Fairville
Owens Thos, far, Loch Lomond Road
Palmer Louis, millman, bds Milford
Palmer Wm, millman, Milford
Parker Daniel, lab, Pisarinco
Parker John S, far, Tynemouth Creek
Parker Leonard, far & shipbuilder, Tynemouth Creek
Parkin Robt J, clerk, Musquash
Parks Geo E, carp, St Martins
Parks Wallace, ship carp, St Martins, o
Patten Michael, lab, Brookville

STEWART'S Linen and Shoe Threads. Canadian Agents, WM. CLAPPERTON & CO., Montreal.

CHRISTY'S London Hats, C. & E. EVERETT, St. John, N. B.

Patterson Albert, carp, W Quaco, o
Patterson David, lime brnr, bds Green Head
Patterson Frank, uphlstr, Marsh Road
Patterson Geo, mill lab, Bay View
Patterson Geo B, far, West Quaco, o
Patterson eGo B, jr, lab, W Quaco, s o
Patterson Geo P, tel aprtr, Fairville
Patterson Isaac, far, West Quaco
Patterson James W, far, Shanklin, o
Patterson Judson, ship carp, W Quaco
Patterson Robt, lab, Bay View
Patterson Saml, s mill onr, Shanklin, t
Patterson Wm B, lab, West Quaco
Patterson Wm E, lab, St Martins, s o
Patterson Wm J, far, Fairfield, s o
Patterson Wm L, far, W Quaco, s o
Paul Peter, lab, Pleasant Point
Pearson Saml, lab, West Quaco
Penny John, lab, Milford
Perkins Thos, clerk, Crouchville
Peters Richard, lab, St Martins
Peterson Saml I, millman, Kingsville
Perry John, lab, Fairville
Perry Robt, sea capt, Carleton
Philips Adam, millman, Kingsville
Philips Caleb, millman, Fairville
Philips David, millman, Fairville
Philips David A, millman, Randolph
Philips Isaac, millman, Fairville
Philips Rudolph, millman, bds Rand
Pierce Harrison, far, Brookville
Piers Jarvis, millman, Fairville

POERTNER PHILIP, tinsmith, Saint Martins, o See adv page 1058

Poole Joseph, potter, Silver Falls
Poole Samuel, of Poole & Foley, Silver Falls
Porter Alfred, far, Black River
Porter Daniel, lab, Fairville
Porter Francis, far & lmbrmn, Hard, o
Porter John, far, Black River
Porter Wm, far & p m, Porters, o
Porter Wm H, lab, Black River
Porter Wm, sr, far, Golden Grove
Potter Michael, far, Fairville
Potts Thos, gen dlr, Crouchville
Powers Edwd, shoemkr, St Martins, o
Power Frank, lab, Drury Cove
Power Jas, lab, Loch Lomond Road
Power John, lab, St Martins, s o
Power Joseph, blksmth, W Quaco
Power Mrs Mary, wid, St Martins
Power Thos, shoemkr, St Mart, s o
Pratt James, far, West Quaco, o
Prescott Joshua, mill owner & p m, Goose Creek, o
Preston Walter, lab, Fairville
Price A L, mill lab, Little Salmon R, o
Price Edward, of Simeon H White & Co, Little Salmon River
Pulsifer Benjamin, lab, St Martins, o
Quigg Alfred, fishmn, Pisarinco West
Quigg Edward, fishmn, Pisarinco West
Quigg Henry, teamster, Milford
Quigg John, far, Pisarinco West
Quigg John, lab, Carleton
Quigg John, teamster, Fairville
Quigg Michael, teamster, Fairville
Quigg Michael, far, Pisarinco West
Quigley George, lab, Coldbrook
Quigley James, lab, Coldbrook
Quigley James, sr, blksmth, Coldbrook
Quigley John, sr, lab, Coldbrook
Quinlan Edmund, far, Willow Grove
Quinlan James, far, Loch Lomond
Quinlan John, millwrt, Pleasant Pt
Quinlan Michael, far, Up Loch Lom
Quinlan Wm, far, Willow Grove
Quinn Edward, millman, Milford
Quinn J F, hairdresser, St Martins
Quinn Patrick, millman, Milford
Quinn Robert, lab, Fairville
Quinton Wm H, steward P L A, Fairv
Quirk Fredk, hairdresser, St Martins
Rafferty Frank, far, Marsh Road
Rafferty Wm, far, Coldbrook
Rafferty Wm J, far, Coldbrook
Randolph & Baker, saw mill, Randlph
Rankin Arthur, far, Fairfield
Rankin C H, far, Fairfield
Rankin Thos, far, Fairfield
Ratcliffe Geo C, far, Otter Lake
Ray Albert, lab, Salmon River
Ray Charles E, lab, Salmon River
Ray Robert E, far, Bay View, o
Raynes David, cooper, Fairville
Raynes Geo, lime brnr, Fairville
Raynes Geo ,teamster, Fairville
Raynes John, cooper, Fairville
Raynes Robert, millman, bds Randlph
Raynes Thos H, grocer, Fairville
Raynes Thos H, cooper, Milford
Read Mrs David, wood dlr, Fairville
Read Thos, teamster, Fairville
Ready Hugh, of James Ready, Fairv

READY JAMES, brewer, grocer and dry goods, Fairville

Ready Lewis, of James Ready, Fairvle
Ready Wm, of James Ready, Fairvle

Cornwall & Tilley, General Agents, St. John, N. B. Sun Insurance Office, (FIRE ONLY)

Cornwall & Tilley, General Agents, St. John, N. B.
Sun Insurance Office, (Fire Only).

Reardon Wm, carp, Woodlake
Reed David, millman, Fairville
Reed George, far, Gardner's Creek
Reed Geo, surveyor, Musquash
Reed George, sec hand, Fairville
Reed Geo W, brewer, Fairville
Reed Jas, surveyor, Musquash
Reed James S, far, Gardner's Creek
Reed John, far, Pisarinco
Reed John J, lab, Musquash
Reed Samuel, fishmn, Pisarinco
Reed Thomas, fertilizers, Silver Falls
Reed Thos, carp, Fairville
Reed Thos, jr, millman, Fairville
Reed Wm, millman, Musquash
Reed Wm, livery stable, Fairville
Reid James W, fishmn, Pisarinco
Reid Spencer, lmbrmn, Musquash
Reid Thos, millman, Fairville
Reid Wm, fertilizers, Silver Falls
Richard Daniel, millman, Randolph
Richardson Geo, far & p m, Greer Set
Riggs Edward, far, Hibernia
Riggs William E, far, Hibernia
Riley Edward, far, Marsh Road
Riley John, far, Marsh Road
Ring Arthur, engineer, Carleton
Ring George, lab, Pleasant Point
Ritchie Wm, lab, Brookville
Rivers Wm, mangr Barnhill's mills, Pleasant Point
Roach Peter, lab, St Martins
Robertson Geo F, far, Otter Lake
Robertson John A, far, Up Loch Lom
Robertson John A, far, Tynemouth Ck
Robertson Wm, far, Up Loch Lomond
Robichaud Angers, millman, bds Rand
Robichaud David, millman, Milford
Robichaud John, millman, Randolph
Robichaud Joseph, lab, Pleasant Pt
Robichaud Robt, qryman, bds Rand
Robinson Geo A, clerk, Crouchville
Robinson James, pstmstr, Spruce Lake
Robinson John A, pstmstr, Fairfield
Robinson Wm C, sea capt, Musquash
Rodden John, boatbldr, Little Musq
Rodgers John, lab, p o Upham K Co, o
Rodgers Joseph, fireman, St Mart, s o
Rodgers Thos, far, p o Upham, K C, o
Rogers Charles, far, Musquash
Rogers Charles, jr, lab, Musquash
Rogers Hugh, millman, Musquash
Rokes & Morse, lime brnrs, Drury Cve
Rokes —,of Rokes & Morse, Drury Cve
Rose George, gangman, Fairville
Rose Geo, harbor master, Musquash
Rose Geo A, lab, Prince William
Ross George, machinist, Fairville
Ross Jacob, far, Bay iew, o
Ross James, mail driver, St Martins
Ross James, jr, lab, Bay View
Ross James, sr, far, Bay View, t
Ross John S, teamster, Bay View, o
Ross Walter C, tailor, Fairville
Rossiter Wm, hostler, Milford
Rourke Chas O, engineer, St Martins
Rourke Edwd V, clerk, St Martins, o
Rourke James, lmbrmn, St Martins, o
Rourke W H, of W R & H W Rourke, St Martins
Rourke Mrs Phoebe A, spr.str, St Mart
Rourke Wm H, lmbrmn, St Martins, o
Rourke W R & H W, gen dlrs & millmen, St Martins
Rourke William R, of W R & H W Rourke, St Martins, o
Rowley Joseph, blksmth, Loch Lom
Rowley Jos W, fireman, Fairville
Ruddock Albert, mason, Carleton
Ruddick George, far, West Quaco, o
Ruddick Robt C, physician, W Quaco
Russell Alex, far, Gardner's Creek
Russell Henry J, far, Gardner's Crek
Russell Jas, carp, Milford
Russell Thos, millman, Milford
Ryan Miss Catherine, millnry, St Mart
Ryan Cor, attndnt P L A, Fairville
Ryan Mrs Ellen, grocer, Fairville
Ryan Hugh, far, Brookville
Ryan John, far, Coldbrook
Ryan John, far, Hardingville, o
Ryan Martin, far, Coldbrook
Ryan Michael, far, Hardingville, s o
Ryan Michael, far, Fairfield
Ryan Miss Mary, dressmkr, Fairville
Ryan Nicholas, clerk, Fairville
Ryan Patrick, far, Coldbrook
Ryan Patrick, far, Hardingville, o
Ryan Patrick, millman, Fairville
Ryan Thos, far, Hardingville, o
Ryan Thos, far, Quaco Road
Ryan Wm, hotel, Musquash
Ryan William, grocer, Brookville
Ryan Wm, far, Marsh Road
Ryder Angus, millman, Randolph
Sands Wm, far, Up Loch Lomond, s o
Sarah John, cakes & lunch, Fairville
Savage Catherine, wid Chas, Milford
Savage Chas, lab, Pleasant Point
Savage James, lab, Pleasant Point
Savage John, lab, Milford
Savage Robert, lab, Pleasant Point

THE CANADIAN DRUG CO. Lt'd., Wholesale Druggists, St. John, N. B.
Sole Proprietors for *HIGGINS' BRITISH LINIMENT.*

Write to The IRA CORNWALL CO., Ltd., 68 King Street, St. John, N. B., for their list of second-hand Typewriters.

Schofield Mrs Albert, Fairville
Schofield Allan, millman, Fairville
Schofield Eldon, carp, Fairville
Schofield Frank, brewer, Fairville
Schow Christean, far, Red Head
Scinett Wm, blksmth hlpr, Fairville
Scott Alex, millman, Milford
Scott Mrs Hannah, wid, St Martins
Scott Isaac, seaman, Kingsville
Scott John, far, Golden Grove
Scott Joseph, far, Milford
Scott William, far, Golden Grove
Scribner Joseph, millman, Fairville
Scully Mrs Jas, wid, Clinch's Mills
Sears H L, hairdresser, Fairville
Seely Herbert, millman, Kingsville
Seeley Joseph, millman, Clinch's Mills
Seeley Richard, teamster, Fairville
Seeley Walter L, rolling mills, Coldbk
Seely Wm, millman, bds Kingsville
Segee John, station mas, Fairville
Segee Susan, wid Alex, Fairville
Selfridge James, lab, Coldbrook
Senior Henry, lab, Fairville
Selms Geo, far, Up Loch Lomond
Semple Joseph, grocer, Fairville
Sempel Samuel, far, Fairville
Sergeson Geo, far, Old Loch Lom Rd
Sexton Daniel, surveyor, Fairville
Sexton John, millman, Fairville
Shanahan Jeremiah, lab, Fairville
Shanes Archibald, millman, Randolph
Shanes David, teamster, Pleasant Pt
Shanes Jas, far, South Bay
Shanklin Jas E, far, Shanklin, s o
Shanklin Saml J, far & p m, Shnklin, o
Shanks Frank, millman, bds Randlph
Shanks Frank, jr, millman, bds Rand
Shanks Geo H, far, Pisarinco
Shanks John, millman, bds Randolph
Shanks Samuel, millman, Fairville
Shanks Jas, baker, Frog Pond Road
Shaw Wm, baker, Silver Falls
Shaw Wm J, jr, far, Silver Falls
Shellington Edward, far, Silver Falls
Shellington Henry, far, Silver Falls
Shellington Thomas, far, Silver Falls
Sheppard Alfred, millman, Musquash
Sheppard John, millman, Musquash
Sheppard Wm, far, Musquash
Sheppard Wm, jr, millman, Musquash
Sheppard Mrs Wm, wid, Musquash
Sherwood Alex, far, Musquash
Sherwood And, far, p o Upham, K C, o
Sherwood Danl, far, Up Loch Lomond
Sherwood David A, lmbrmn, Prince W
Sherwood Israel, far, Prince William
Sherwood John A, far, Up Loch Lom
Sherwood Saml, far, Little River
Sikes John, millman, bds Randolph
Simons Alex, far, Willow Grove
Simpson Aaron, fireman, Fairville
Simpson Chas U, brakeman, St Mart
Sinclair Henry, lalb, Coldbrook
Sinclair John, lab, Coldbrook
Sinclair John J, lab, Coldbrook
Skillen Miss Alice M, spinster, St Mart
Skillen Andrew, St Martins, o
Skillen Miss Edith, of Misses Carson & Skillen, St Martins
Skillen Henry, carp, St Martins, o
Skillen Mrs J V, millinery, St Martins
SKILLEN SIMON V, grocer, etc, St Martins See adv page 1058
SKILLEN WM E, J P, notary public and com parish court, St Martins, o
Stanley Job, jr, far, Mispec
Stanley Joseph, far, Mispec
Sleith John, jr, granite wrkr, Carleton
Slipper Rev A A, C of Eng St Martins
Sloan Arthur, far, Black River Road
Sloan Felix, far, Black River
Small Herbert, millman, Fairville
Small Wm, tinsmith, Fairville
Smillen John, lab, South aBy
Smillen Wm, millwright, Fairville
Smith Albt John, engr C P R, Fairvle
Smith Charles, millman, South Bay
Smith Charles, mariner, St Martins
Smith & Colwell, grocers, Pleas Point
Smith David, sea capt, St Martins, o
Smith Ed, far, South Bay
Smith George, far, Porters, o
Smith Geo A, far, Porters, f s
Smith Geo F, clerk, Musquash
Smith Horace, millman, Fairville
Smith Israel P, of Smith & Colwell, Fairville
Smith Jas, millman, South Bay
Smith John, millman, Milford
Smith John, lab, Fairville
Smith John J, millman, South Bay
Smith John E W, far, Musquash
Smith Jos, lmbrmn, Prince William
Smith Mrs M A, wid, St Martins
Smith Nelson, jr, far, St Martins, o
Smith Piles, far, Clover Valley
Smith Robert, carp, St Martins
Smith Robert, lab, Fairville
Smith Robert, 2nd, millman, South B
Smith Sanford, carp, Fairville
Smith Sarah, wid Bernard, Fairville

Cornwall & Tilley, General Agents, St. John, N. B. Sun Insurance Office (Fire Only)

CORNWALL & TILLEY, General Agents, St. John, N. B. Snn Insurance Office, (FIRE ONLY)

Smith Mrs Sarah, wid, Porters
Smith Wallace, surveyor, Grand Bay
Smith Wallace W, far, South Bay
Smith Wm, fireman, Fairville
SMITH WM, general dealer, St Martins, o See adv page 1063
Sneed Chas, far, Upper Loch Lomond
Snider John, far, Dipper Harbor
Somerville Jas, teamster, Milford
Somerville John, qrymn, bds Milford
Somerville Wm, lab, Milford
Sorser Charles, South Bay
Spinney Chas, millman, Musquash
Spinney Douglas, carp, Clinch's Mills
Spinney Fredk, millman, Musquash
Spinney Geo, millman, Musquash
Spinney H N, lmbrmn, Musquash
Spinney H Nelson, jr, carp, Musquash
Splane Alfred, pstmstr, Pisarinco W
Splane Geo, far, Pisarinco West
Splane John, far, Pisarinco West
Splane Wm, millman, South Bay
Splane Wm, millman, Pleasant Point
Sproul Frank H, far, Loch Lomond
Sproul James, far, Golden Grove
Sproul Wm, far, Golden Grove
Stackhouse Benj, far, Up Loch Lom
Stackhouse Chas, far, Up Loch Lom
Stackhouse Geo, far, Up Loch Lomond
Stackhouse Geo A, far, Fairville
Stackhouse Henry, far, Up Loch Lom
Stackhouse Jos, far, Up Loch Lomond
Stackhouse Richd, far, Up Loch Lom
Stackhouse Robt, watchmkr, Fairville
Stafford Wm, mill lab, St Martins
Stains Andrew, packer, Little Riv Rd
Stairs Herbert, lab, Loch Lomond
Steers John, engineer, Fairville
Steers Thos, foreman sec man, Fairvle
Steeves James T, physician, Duck Cve
Steeves Wm, far, Mispec
Stetson, Cutler & Co, mill onrs, Pleasant Point
Stephens And, millman, Randolph
Stevens Anthony, lab, Pleasant Point
Stevens Benjamin, lab, Pleasant Pt
Stevens Christie, lab, Pleasant Point
Stevens Miss Elizabeth, South Bay
Stevens Geo, lab, Fairville
Stevens Geo, millman, Musquash
Stephens Geo E, mas mar, St Mart, o
Stevens Geo, jr, millman, Musquash
Stevens Mrs Isaac, South Bay
Stephens Jas, far, Little River
Stevens John, lab, Pleasant Point
Stevens Miss Mary A, South Bay
Stevens Robert, lab, Milford
Stevens Robert, millman, Randolph
Stephens Stephen, lab, Fairville
Stevens Wm, millman, Musquash
Stephens Wm, lab, Fairville
Stephens Wm, fishmn, Mispec
Stephenson Adam, far, Golden Grove
Stephenson Chas W, far, Tynemouth C
Stevenson Ed, far, South Bay
Stephenson Fred, lab, Up Loch Lom
Stephenson James, trader, Fairville
Stephenson Nicholas, far, Golden Gve
Stewart David, far, Black River
Stewart Fredk, millman, bds Milford
Stewart Richd, blksmth, Milford
Stewart Robert G, far, Black River
Stewart Victoria, wid James, Fairville
Stinson Alex, fishmn, Pisarinco
Stinson Geo M, fishmn, Pisarinco
Stinson John O, far, Pisarinco
Stinson Mrs Martha, grocer, Pisarinco
Stinson Oliver J, millman, Pisarinco
Stinson Thomas, millman, Pisarinco
Stinson Thos, millman, Fairville
Stinson Wm, millwright, Fairville
Stinson Wm, millman, Pisarinco
Stout Jeremiah, house fur gds, Fairvle
Stout Jeremiah, millman, Milford
Stout Thos, millman, Milford
Stout Wm, millwright, Milford
Straight Edwd, millman, Pleasant Pt
Street John, lab, Pleasant Point
Stuart Richard, blksmth, bds Milford
Stuart Thos, blksmth, Milford
Stymist J M, far, Fairville
Stymist Wm, far, Fairville
Sullivan Andrew, lab, West Quaco
Sullivan Cath, wid Michael, Union Pt
Sullivan Denis, seaman, Milford
Sullivan James, far, Gardner's Creek
Sullivan James, millman, bds Milford
Sullivan John, millman, bds Milford
Sullivan John, far, Frog Pond
Sullivan Margaret, wid Dennis, Milfrd
Sullivan Stephen, far, Woodlake, o
Sullivan Thos, millman, bds Milford
Sullivan Timothy, lab, Milford
Sullivan Wm, far, Tynemouth Creek
Sullivan Wm, far, West Quaco, o
Sutherland Thos, lab, Torryburn
Sutton Clifton P, millman, South Bay
Sutton Edwd C, lab, South Bay
Swasey G F, millman, Kingsville
Swatridge Capt Wm, sea capt, West Quaco, o
Sweeney Jeremiah, saloon, Silver Falls

ASK FOR Clapperton's Spool Cotton. TRY IT. Wm. Clapperton & Co., Montreal.

N.S. NURSERY. Halifax, N. S., PALMS and DECORATIVE PLANTS To Any Address at Short Notice.

Sweeney John, millman, bds Union Pt
Sweeney Mrs John, Carleton
Sweet Alonzo, mas mar, W Quaco, s o
Sweet Chas, lab, St Martins
Sweet Chas Edwd, mail con, W Quaco
Sweet Herbert, millman, Fairville
Sweet John, millman, Union Point
Sweet Oliver, mas mar, St Martins, o
Tabor James Allen, mail con & livery stables, St Martins, t
Tabor Jessie, far, p o Upham, K Co, o
Tabor Jessie P, far, p o Upham K Co, o
Tabor John, far, p o Upham, K Co, o
Tabor Silas, lab, Long Beach
Taylor Albert, millman, Fairville
Taylor Benjamni, far, Willow Grove
Taylor David, grocer, Fairville
Taylor Martha, wid Levi, Fairville
Taylor Wm, far, Willow Grove
Terry Wm, millman, Fairville
Thibideau Joseph, millman, Randolph
Thomas George, sr, fishmn, Mispec
Thomas Geo, jr, fishmn, Mispec
Thomas Richd H, fishmn, Pisarinco W
Thomas Richd, far, Pisarinco
Thomas Robt, fishmn, Mispec
Thomas Thomas, fishmn, Mispec
Thompson Addison, fishmn, Dipper H
Thompson Anthony, far, Dipper Har
Thompson Anthony, jr, far, Dipper H
Thompson Chas, far, Dipper Harbor
Thompson Chipman, millman, Fairville
Thompson David, sub collec & pstmstr, Chance Harbor
Thompson Fredk, far, Dipper Harbor
Thompson Fred, millman, Musquash
Thompson Geo D, fismn, Dipper Har
Thompson James, far, Willow Grove
Thompson James, fishmn, Chance Har
Thompson John, far, Dipper Harbor
Thompson J W, lab, Dipper Harbor
Thompson Richard, far, Fairville
Thompson Robt, gen dlr, Little Musq
Thompson Robt, jr, far, Chance Har
Thompson Robt, fishmn, Fairville
Thompson Wm, far, Willow Grove
Thompson Wm, bridge bldr, Clinch's M
Thompson Rev W J, Baptist, St Mart
Thorne Elias, millman, Fairville
Thorpe George, carp, Mace's Bay
Thorpe Wm, lab, Little River
Tilton Chas F, p o & cntry pro, Fairv
Tilton John F, clerk, Fairville
Tiner Samuel, lab, Little River
Tiner Thos, far, Pisarinco West
Tippett George, liquors, Fairville
Tippett Oscar, blksmth, Fairville
Tippett Samuel, lab, Fairville
TITUS EMERY A, of J & J S Titus, St Martins, s o
TITUS JACOB D, of J & J S Titus, p o Upham, K Co, o
TITUS JACOB S, of J & J S Titus, Saint Martins, o
TITUS J & J S, general dealers, Saint Martins See adv page 1058
Titus J & J S, gen dlrs, St Martins
Tolan Daniel, fishmn, Little Musquash
Tolan Edwd, fishmn, Little Musquash
Tolan Michael, far, Little Musquash
Tole M Henry, printer, Fairville
Tole Patrick, clerk P L A, Fairville
Toner Hugh, jr, fishmn, Mispec
Toner Simon, fishmn, Mispec
Toner Thomas, fishmn, Mispec
Toole James, lab, Fairville
Torsey Wm H, Carleton
Townsend Frank, lab, Milford
Townsend John, filer, Milford
Townsend Sumner, millman, Milford
Townshend Mrs Thatcher, Milford
Tracey Edwd, lab, St Martins, t
Tracey Geo, far, Woodlake, o
Tracey Jacob, jr, far, Woodlake, s o
Tracey aJs, far, Woodlake, o
Tracey Patrick,, far, Willow Grove
Tracey Thomas P, far, Willow Grove
Trafton Aaron, carp, Fairville
Trafton Fredk, millman, Fairville
Trafton Leonard, millman, Fairville
Treadwell Edgar, far, Loch Lom Road
Treadwell Eph, hotel & p m, Loch L Rd
Treadwell Isaiah, far, Loch Lomond
Treadwell Samuel, far, Loch Lomond
Tufts Benj, mas mar, Long Beach, o
Tufts John, lab, Bay View
Turnbull Walter, millman, South Bay
Turnbull Welling, millman, South B
Tyner David, fishmn, Chance Harbor
Tyner Thomas, sr, far, Little River
Tyner Thos, jr, lab, Little River
Usher Wm J, far, South Bay
VanBuren Arthur, foreman Cushing's mill, Union Point
Vasey George E, millman, Fairville
Vail Wellington, carp, St Martins
Vair Jas, far, South Bay
Vair Walter, far, South Bay
Vaughan Benj, mas mar, St Martins

CORNWALL & TILLEY, General Agents, St. John, N. B. Sun Insurance Office, (Fire Only).

CORNWALL & TILLEY, General Agents, St. John, N. B. Sun Insurance Office, (FIRE ONLY.)

VAUGHAN DAVID, general dealer, St Martins See adv page 1060
Vaughan Mrs E M, wid, St Martins
Vaughan Geo, sta master, St Martins, o
Vaughan J Aub, teamster, St Mart, s o
Vaughan Saml, lab, St Martins, o
Vaughan S Ernest, of D Vaughan, St Martins, s o
Vaughan Wm, sec foremnn, W Quaco
Vaughan Wm, stm plng mill, St Mart
Vaughan Mrs Wm, dry goods & gro, St Martins
Verner David, far, Hardingville, f s
Verner Geo, far, Hardingville, t
Verner John, far, Shanklin
Wallace Calvin, lab, Salmon River, ta
Wallace Ernest, lab, Shanklin
Wallace George, millman, Randolph
Wallace Geo, millman, Fairville
Wallace James, lab, Fairville
Wallace Jas, millman, bds Randolph
Wallace Mrs John, Milford
Wallace John J, far, Gardner's Creek
Wallace John R, lab, Gardner's Creek
Wallace Robt, shipbldr, Gardner's Crk
Wallace R B, prin Milford school, Milfd
Wallace Saml E, millman, Fairville
Wallace Wm, millman, Fairville
Wallace Wm, millman, Fairville
Wallace Wm, shipbldr, Gardner's Crk
Walker Jas, physician, South Bay
Walsh Isaac, teamster, South Bay
Walsh Richard, teamster, Milford
Walsh Wm, bottler, Fairville
Walton Jabez, far, Bay View, o
Walton Josiah, far, Porters, o
Walton Wm H, lmbr sur, Salmon River
Ward Seth, far, Gooseberry Cove
Waring Jennie A, wid Geo H, Milford
Waring John, mang Miller's mill, Milfd
Waring John, jr, engr,, bds Milford
Wark Chas, far, Little River
Warnock James, far, Golden Grove
Warnock John, far, Golden Grove
Warnock Patrick, far, Golden Grove
Warren Charles, lab, Fairville
Washburn Rev A H, Bap, St Martins, o
Watson Robert, lab, Coldbrook
Watters Harding, far, Fairville
Watters Mrs Henry, Fairville
Watters Mrs Val, wid, Lr Loch Lom
Watters Wm, far, Fairville
Weir George P r r conduc, St Martins
Welch James, far, Old Loch Lom Road
Welsh John, clerk, bds Milford
Welch Richard, lab, Frog Pond
Welch Richard, liquors, Milford
Welsh Wm J, lmbr sur, St Martins
Wenn Ezekiel, far, Gooseberr Cove
Wenn Galbraith, pstmstr, Little Musq
Wenn James, far, Gooseberry Cove
Wenn Jas M, far, Gooseberry Cove
Wenn Jas, jr, far, Little Musquash
Wenn Samuel, lab, Gooseberry Cove
Wenn Wm J, millman, Fairville
Wenn Wm J, jr, fishmn, Little Musq
Whalen James, millman, Fairville
Wheaton George, blksmth, Fairville
Wheaton George, millman, Fairville
Wheelock Uriah, lab, Bay View
Whelpley Brunswick, fishmn, Mispec
Whelpley Ernest A, brkmn CPR, Faiv
Whelpley James, fishmn, Mispec
Whipple James A, carp, Carleton
Whipple Joseph B, carp, Blue Rock
Whipple J Robert, painter, Carleton
Whiston Chas, far, Quaco Road
WHITE ALBERT O, of White, Fownes & White, St Martins, o
White Charles, millman, Milford
White David, millman, Kingsville
WHITE, FOWNES & WHITE, lumber merchants and steam saw mills St Martins See adv page 1060
White Jame, far, Fairville
White John, far, Black River
White John, clerk, Milford
White Ralph E, surv lmbr, St Martins
White Simeon H, of S H White & Co, Little Salmon River
White Simeon H & Co, mill owners, Little Salmon River
White Thaddeus, millman, Pleasant Pt
WHITE WILLIAM E, of White, Fownes & White, St Martins, o
Whitney Jos P, lmbr surv, W Quaco, o
Whooley James J, lab, Silver Falls
Whooley Richard, sexton, Silver Falls
Wilcox Wm John, lab, Salmon River
Wiley Robt, millman, Fairville
Wilkes James, lab, Coldbrook
Wilkes Mrs John, Coldbrook
Wilkes Jaseph, lab, Coldbrook
Williams Benj F, millman, South Bay
Williams Capt Edwin, Carleton
Williams Greason, millman, bds Rand
Williams Henry, far, Willow Grove
Williams James, teamster, Fairville
Williams Jas, quarryman, Randolph
Williams John, quarryman, Randolph
Willis George, far, Golden Grove
Willis John, far, Golden Grove
Willis John, millman, Milford
Wilson Albert, fishmn, Pisarinco
Wilson Andrew, lab, Fairville

STEWART'S Linen and Shoe Threads. Canadian Agents, WM. CLAPPERTON & CO., Montreal.

Wilson Andrew, far, Pisarinco
Wilson Daniel, carp, Fairville
Wilson Edmund, fishmn, Pisarinco
Wilson Frank, lab, Fairville
Wilson Fredk, lab, Fairville
Wilson Geo, millman, Randolph
Wilson George, Fairville
Wilson Geo, fishmn, Pisarinco
Wilson Harry, Fairville
Wilson James, far, Pisarinco
Wilson John, lab, Red Head
Wilson John, sec man, Clinch's Mills
Wilson John, jr, far, Pisarinco
Wilson John, far, Pisarinco
Wilson Robt, brickmkr, bds Union Pt
Wilson Rufus, far, Spruce Lake
Wilson Saml, fishmn, Pisarinco
Wilson Thomas, sr, far, Pisarinco
Wilson Thos, fishmn, Pisarinco
Wilson Thos, jr, far, Pisarinco
Wilson Thos H, drugst & gro, Fairvle

WILSON WILLIAM, blacksmith, St Martins See adv page 1060

Wilson Wm, r, fishmn, Pisarinco
Wilson Wm J, fishmn, Pisarinco
Wishart Allison, St Martins, o
Wishart James, carp, St Martins, o
Withers Chas, far, Black River
Wolfe Fredk, millman, Randolph
Wolf Robt D, fishmn, Gooseberry Cve
Wolf William, far, Gooseberry Cove
Wood Alonzo, lab, St Martins, t
Wood Edwd, lab, St Martins, s o
Woods Edward, supt Alms House, Crouchville
Wood Mrs Francis, dressmkr, Fairvle
Wood Geo, lab, St Martins, s o
Woods James, mason, Fairville
Wood Thomas, carp, St Martins, o
Woods Wm, far, Fairville
Woodman C F, mill owner, Milford
Worden Alfred, qrymn, Fairville
Worden Isaac, qrymn, Fairville
Wrenn Wm J, millman, Fairville
Wright Albert, millman, Union Point
Wright Bruce, lab, Fairville
Wright Jabez, Greer Settlement, o
Wright John, lab, Milford
Wright John H, far, Bay View, o
Wright John W, millman, Milford
Yates Charles, Fairville
Yeomans Wm, far, Crouchville
Yeomans Wm, lab, St Martins, o
York John, carp, Black River
Young Albert, fishmn, Pisarinco

Directories . .

OF NOVA SCOTIA, - - Price, $6.00
NEW BRUNSWICK, - - 5.00
PRINCE EDWARD ISLAND, - 3.00
NEWFOUNDLAND. - - - 4.00
Jamaica, Turks Island and Bermuda, 2.00

PUBLISHED BY

McAlpine Publishing Com'y,

CHAS. D. McALPINE, Manager,

SAINT JOHN, N. B.

Davenport School.



A COLLEGIATE SCHOOL FOR THE SONS OF GENTLEMEN.

Portland Manor, Gilbert's Lane, **Saint John, New Brunswick.**

Lovely and Healthful Locality. Boys graduated for College and Business by an Excellent Staff of Resident Masters. Special Attention Paid to Religion, Morals and Manners.

Visitor.—The Right Reverend the Lord Bishop of Fredericton.
Warden.—The Rev. John M. Davenport, M. A., Oxford.
Head Master.—Rev. Percy Owen-Jones, M. D.

The School premises consist of nearly one hundred acres of land, while in addition to this the grounds of the St. John Amatuer Athletic Club are used for cricket, foot-ball, lawn-tennis and lacrosse.

School Calendars on Application to Warden or Head Master.

Machinery

AND A FULL LINE OF..... OF ALL KINDS.

ENGINEERS' AND MILL SUPPLIES.

Robb Engineering Co., Ltd., - Amherst, N. S.

OROMOCTO.

Sunbury County.

EXPLANATION OF LETTERS AFTER EACH NAME: O., Owner of Property; T., Tenant; F. S., Farmer's Son; S. O., Son of Owner; F. & O., Fisherman and Owner.

Alcorn John, laborer, O
Armstrong Adolphus, blacksmith, T
Armstrong James, laborer
Armstrong William H, blacksmith, O
Ball Samuel, farmer, F S
Barker Alfred, farmer, O
Barker Arthur, farmer, O
Barker Asa U, farmer, O
Barker Benjamin, farmer, O
Barker Benson, farmer, O
Barker George S, farmer, O
Barker John W jr, farmer, O
Barker Robinson, farmer
Barker Thomas, farmer, O
Barrif, James H, farmer, T
Bliss James P, farmer, O
Boone W H, jr, farmer, O
Bowlan Patrick, farmer, O
Brennan Robert, general dealer, O
Brown Daniel F, farmer, O
Brown George L, general dealer, and judge of probates, O
Britton William, ship carpenter, O
Bryson George, laborer

ASK for Clapperton's SPOOL COTTON. Try It.
WM. CLAPPERTON & CO., MONTREAL.

Burnet Robert, farmer, O
Burnet William, farmer
Cain, Mrs B, general dealer
Cair Edward, laborer, T
Cair Thomas, farmer, O
Cannon James, laborer
Carney William, farmer, O
Carr Frederick, laborer
Carr George laborer
Carr John, farmer
Case George, farmer, O
Cavannagh George, farmer, O
Chase Charles A, saw and shingle mill, O
Clarke J & Son, agricultural implements (branch)
Clowes A Stanley, farmer, O
Clowes George H, farmer, O
Clowes Gerhardus, farmer, O
Cogswell Calvin, carpenter, O
Cogswell Frank, farmer, O
Cogswell George, farmer, O
Cogswell Herbert, farmer, O
Cogswell John, farmer, O
Cogswell Martin, farmer, O
Cogswell Sidney, laborer, O
Crawford James, laborer
Crawford John, laborer
Crawford Reuben sr, farmer, O
Crawford Reuben jr, laborer, FS
Crawford Samuel, farmer, O
Crawford William, farmer, O
Currie Edward, laborer
Currie Miss Eliza, farmer
Currie George A, laborer
Currie Miss Louisa, farmer
Currier John W, steam launch, O
Currier Martin, laborer
DIBBLEE REV H E, Episcopal
Donolly Hugh, farmer, O
Donolly John, farmer, O
Drummond Reginald, farmer
Estabrooks Albert, farmer, O
Estey Flavius, laborer
Foss Albert, laborer
Foss Elmed, laborer
Foss George, laborer
Foss John, farmer
Foss John B, laborer, O
Foss Rainsford, farmer, F S
Fryer William, farmer, O
Goodine Frank, shoemaker

Home grown hardy Plants, Trees and Shrubs.
NOVA SCOTIA NURSERY, Halifax, N. S.

Grass Charles, laborer
Grass David, laborer
Grass Donald, carpenter
Grass Gerordus, laborer
Grass James sr, laborer
Grass James jr, farmer, O
Grass John, laborer
Grass Moses, laborer
Grass Odber, laborer
Grass Phineas, laborer
Grass Richard, laborer
Grass Thomas, laborer
Grass William, farmer, O
Grass William, jr, laborer
Griffith James, shoemaker, O
Gross Albert, laborer
Guthrie James, farmer, O
Guthrie William, farmer, O
Guthrie William J, farmer, FS
Haley Francis, farmer, O
Haley Augustus, farmer, O
Haney Hugh, farmer, O
Haney William, farmer, O
Haney James, laborer
Harper George T, farmer
Hatch Arthur, farmer, O
Holden George F, laborer, O
Holden James, farmer and high sheriff, O
Holden Nicholas, farmer, O
Howland George, farmer, O
Howe Jeremiah, farmer, T
Hubble Ammon S, laborer, T
Hubble Ernest, farmer, F S
Hubble George, farmer, O
Hubble John, farmer, O
Hughes Robert S, farmer, O
Hunter Isaac, laborer
Jones Edward, farmer, O
Jones William L, farmer, O
Kelly James M, laborer
Kelly James S, farm laborer
Kelly John, J P, farmer, O
Kelly Richard, farmer, O
Kelly Philip, laborer
Kelly William, laborer
Kinny James S, farmer, O
Kimball George W, farmer, O
Kimball Harry H, farmer, F S
Kimball James L, farmer, O
Kimball Lester, farmer, F S

FOR LADIES MANTLES OR JACKETS GO TO FRED. A. DYKEMAN & CO., 97 KING STREET, ST. JOHN, N. B.

Kimball Lester, farmer and carpenter, O
Kimball Samuel, farmer, O
Kinney Samuel, jr, agent agricultural implements, F S
Knox Parker, laborer
Lindsay Emery, farmer, O
Lyons Alexander, laborer
Malone Charles, laborer, O
Malone John, mail contractor, O
McCafferty Miss Elizabeth, spinster
McCafferty Mrs Thomas J, general dealer
McCarney Daniel, laborer
McCarty Denis, sr, farmer, O
McCarty Denis, jr, farmer, O
McElroy Thomas J, general dealer, O
McFadgen Thomas, farmer, O
McIver Thomas, laborer
McLean Laughlin, postmaster, O
McMonagle E A Miles, lighthouse keeper
McMonagle Samuel T, F S
McMinn Mrs Andrew, wid
McPherson Charles, harness maker
McPherson Duncan, laborer, O
Mills George, laborer, Woodside, F S
Monahan Edward, farmer, T
Monahan Michael, laborer
Morrison William, farmer, O
Nason Marvin, farmer
Peake J, physician
Perley William E, —
Perry James, farmer, O
Perry John, farmer, O
Phillips Parker, farmer
Poor William, laborer
Poor Alfred, laborer, O
Retallick Mrs John, wid
Rutledge John, farmer and laborer, O
Rutledge William, farmer, T
Scott John, farmer, O
Scott Thomas E, farmer, O
Seeley Amelia C, wid Abner
Shanks John, laborer
Sheahan John C, farmer, O
Smith Adolphus, farmer, O
Smith Charles, farmer, O
Smith George, farmer, O
Smith James Edward, farmer, O
Smith Jeremiah, farmer, Oc
Smith Melbourne, farmer, O
Smith Thomas D, farmer, O
Smith Thomas E, farmer, O

MOIR SON & CO. HALIFAX. FINE Confectionery

Stockdeer John E, proprietor Riversi Hotel, O
Street Edwin D, farmer, O
Sullivan Michael F, laborer, O
Sullivan Timothy sr, farmer, O
Sullivan Timothy jr, farmer, O
Ward Charles, farmer, O
Ward Charles L, farmer and carpenter, O
Ward Frank, laborer, T
Ward John, farmer, O
Ward Omer, farmer, O
Ward Philip, farmer, F S
Ward William, farmer
White Charles H, farmer, O
WHITE JAMES S; J P, auctioneer and sec'y-treas county, O
Wilmot Allen B, farmer, O
Wilmot Henry, farmer, O
Wilmot LeBaron, farm laborer, O
Wilmot Robert Duncan, farmer, O
Wisely Frederick W, farmer
Young Humphrey C, laborer, O

BICYCLE ACADEMY
AND
Repair Shop.

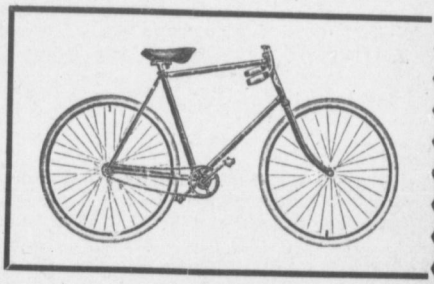

Bicycle Riding Taught. Wheels for Hire.

MARCH BROS.

CONFEDERATION LIFE ASSOCIATION.

A CANADIAN COMPANY. Head Office, TORONTO.

Assets, Dec. 31st, 1895, - - - $ 5,324,439
Insurance in Force, Dec. 31st, 1895, - 26,611,718
Income, 1895, - - - - - 1,062,642

G. W PARKER, - - General Agent.

F. W. GREEN, Halifax, Manager for Maritime Provinces.

SUNBURY COUNTY.

POST OFFICES IN SUNBURY COUNTY.

Blissville.
Burton.
Central Blissville.
Doherty
Fredericton Junction.
French Lake.
Geary.
Juvenile Settlement.
Hoyt Station.
Lakeville Corner.
Lauvinia.
Lincoln.
Linton's.
Little Lake.
Little River.
Maquapit Lake.
Maugerville.
Mill Settlement.
North Forks of Salmon Creek.
New Zion.
Northfield.
Oromocto
Patterson Settlement
Rusagornis.
Rusagornis Station.
Salmon Creek.
Sheffield.
Sheffield Academy.
Shirley Settlement.
Swan Creek.
Tracey Station.
Traceyville.
Three Tree Creek.
Upper Burton.
Upper Maugerville.
Upper Sheffield.
Waasis Station.
Wilsonburgh.
Woodside.

EXPLANATION OF LETTERS AFTER EACH NAME: O., for Owner of Property; T., for Tenant; F. S., for Farmer's Son; S. O., for Son of Owner; F. & O., Fisherman and Owner.

Ackerson John, far, Little River, o
Adams F W, Rusagornis, f s
Adams John, far, Rusagornis, o
Adams John Q, far, Wiseley, o
Akerley John, far, Lower Burton, o
Albright Chas, far, Northfield, o
Albright Duncan, far and htl, Ltl Riv
Albright Herbert, far, Little River, o
Albright Samuel, far, Little River, o
Alexander Chas, carpt, Fredn Jst, o
Alexander F T, srvyr, Frederincton Jct
Alexander John, stan agt and pm, R St
Alexander John C, far, Fredn Jct, o
Alexander John L, far, Fredn Jct, o
Alexander Saml D, tchr, Fredn Jct, o
Alexander S R, sect foreman, Waasis
Alexander Stirl L, far, Fredericton Jct
Alexander Col T L, far, Fred'ton Jct, o
Alexander Thos W, cptr, Fred'ton Jct
Allan Albert, labr, Central Blissville
Allen Calvin, far, Fredericton Jct, o
Allen David, labr, Fredericton Jct
Allen David, far, Lower Burton, o
Allen Frank, labr, Lower Burton
Allen John, far, Fredericton Jct,
Allen Martin, blksmith, Patterson Set, o
Anderson Chas, gen dlr, Patterson S fs
Anderson Wm, far, Patterson Sett, o
Andrews Adam, far, Little River, o
Andrews Wm, far, Little River, o
Armstrong Chas, far, Geary, o
Armstrong G E, g dlr, & p m, French L, o
Armstrong John, far, Doherty's P O, o
Artes Newton, labr, Fredericton Jct
Artes Wm, far, Fredericton Jct
Artis James, labr, Fredericton Jct, o
Artis John, far, Fredericton Jct, o
Artis Thos, labr, Fredericton Jct, o
Atkinson Mariner, com trav, Waasis, o
Austin Rev J M, Congl, Sheffield Acdy

The EQUITABLE Life Assurance ....Society....

OF THE UNITED STATES.

January 1st, 1896.

Assets, ...	**$201,009,388**
Surplus, 4 per cent., ...	**40,624,012**
Outstanding Assurance, ...	**$912,509,553**

B. A. FIELDING, Manager for the Maritime Provinces

Office: Queen Building, Hollis St., - - Halifax, N. S.

W. B. KELLOGG, Cashier.

Babbit Fredk, far, Lower Burton, o
Babbit Geo E, far, Lower Burton, o
Babbitt Jas W, far, Lower Burton, o
Babbitt John T, far, Lower Burton, o
Babbit Thos, far, Lower Burton, o
Bagley Reuben, cptr & far, T'ton Jct, o
Bailey Chas A, far, Central Blissville, o
Bailey F W, far & saw mills, ——, o
Bailey Geo F, far, Central Blissville, o
Baily H H, far & p m, Cen Blissville, o
Bailey Harry, far, Little River, o
Bailey Jas H, far, Maugerville, o
Bailey John, cook, Fredericton Jct
Bailey Melinda, wid Hy, Little River
Bailey Thomas, far, Maugerville, o
Ball John, far, Shirley Settlement, o
Ball Richard, far, Fredericton Jct, o
Ball Saml, CPR emp, Fredericton Jct
Banks Abram, far, Lower Burton
Banks Alkert, labr, Upp Maugerville, t
Banks Edw S, far, Lower Burton, o
Banks Eliphalet, far, Lower Burton, o
Banks Geo F, far, Up Maugerville, o
Banks Jas S, far, Up Maugerville, t
Barker Arch, far, Sheffield Academy
Barker C B, far, Sheffield Academy, o
Barker C W, far, Sheffield Academy, o
Barker F C, far, Sheffield Academy
Barker F W, far & p m, Sheffield Acdy
Barker John W, far, Burton, o
Barker P K, far, Sheffield Academy, o
Barker Rainsford J, far, Lr Burton, o
Barker Ward H, far, Sheffield
Barker Mrs Whitehead, wid, Sheffield
Barnes John, far, Salmon Creek, o
Bartlett Fredk, labr, Maugerville
Bartlett John, far, Maugerville, o
Beattie John, far, Lakeville Cor, o
Bell Benj S, far, Shirley Settlement, o
Bell Charles A, far, Juvenile Sett
Bell Geo M, far, Juvenile Sett, f s
Bell James, far, Juvenile Sett, o
Bell Jabez, far, Juvenile Sett,
Bell Thos sr, far, Juvenile Sett, o
Bell Thos J, far, Juvenile Sett
Bell William, far, Juvenile Sett, o
Bent Charles, clerk, Maugerville
Bent Wm H, p m & shmkr, Maug'ville
Berry John, far, Waasis, o
Betts Henry, labr, Linton's
Betts John A, far, Linton's, o
Betts Wallace, labr, Linton's.
Betts Wm, far, Linton's, o
Beddiscombe Chas, far, Northfield, o
Biddiscombe Chas, far, Northfield, o
Biddiscombe F, far, N F Salmon Ck, o
Biddiscombe Jas, far, N F Salmon C, o
Biddiscombe Jos, far, N F Salmon Ck, o
Bliss Louis P, clerk, Wiseley
Boone Adolphus, labr, Geary
Boone Albert, carptr, Fred'ton Jct, o
Boone Alonzo, far, Geary, o
Boone Chas E, ry emp, Hoyt Station
Boone Chas G, far, Geary, o
Boone Dow, labr, Fredericton Jct
Boone Edward, far, Tracey Station
Boone Everett, far, Tracey Station, o
Boone George, far, Geary
Boone Henry, far, Geary, o
Boone James, far, Geary, o
Boone, Mrs Jas E, wid, Tracey Stn
Boone Jas W, far, Geary, o
Boone, John H, far, Geary
Boone John L, CPR lbr, Fred'ton Jct, o
Boone John W, far, Geary, o
Boone Melbourne, far, Tracey Station
Boone Melvin, far, Geary, o
Boone Murray, far, Tracey Station, o
Boone Nathan, far, Lauvinia, o
Boone Reuben A, engr, Tracey Stn, o
Boone Samuel, far, Geary, o
Boyce Walter, far, Lincoln, o
Boone Wm, labr, Fredericton Jct
Boone Wm B, labr, Lauvinia
Boone Wm H, far, Geary, o
Boyce Wm H, far, Lincoln, o
Boyd Daniel, far, Lower Burton, o
Boyd James, far, Lower Burton, o

R. CRUIKSHANK,

INSURANCE BROKER AND GENERAL AGENT,

P. O. Box No. 67. **SAINT JOHN, N. B.**

General Agent for New Brunswick of the **STAR LIFE ASSURANCE SOCIETY. of London, England.**
Established 1843. **Assets, $18,000,000.**

Sub-Agent of the GUARDIAN FIRE INSURANCE COMPANY, of London, England.
Established 1821. **Assets, $22,000,000.**

Sub-Agent of THE TRAVELLERS' ACCIDENT INSURANCE COMPANY, of Hartford, Connecticut, U. S.
Established 1863. **Assets, $3,000,000.**

Boyd Thos, far, Lower Burton, o
Boyle Edw jr, far, Waasis, o
Boyle John, far, Waasis, o
Breen Barney, labr, p o, St Marys, f s
Breen James, far, p o, St Mary's, o
Bridges Abraham, far, Lakeville Cor,o
Bridges Mary A, wid Jno, Sheffied
Bridges C S, far, Sheffield, o
Bridges Holland, far, Sheffield
Bridges John D, far, Sheffield, f s
Bridges Thos, far, Sheffield, o
Bridges Thos B, far, Lakeville Cor, o
Bridges Thos E, far, Sheffield, f s
Bridges Wm D, far, Sheffield, f s
Bridges W J W, far, Sheffield, o
Briggs Emory, far & pm, Lakeville C,o
Briggs Geo W, far, Lakeville Cor,
Briggs H H, teacher, Sheffield Acdy
Briggs Lorenzo, far, Lakeville Cor
Briggs Thos, labr, Lakeville Cor
Brown Charles, far, p o St Marys, o
Brown Hanford, far, Up Maugerville, o
Brown H P, labr, Up Sheffield, o
Brown James W, far, Linton's, f s
Brown Miss M, spstr, Up Maugerville
Brown Wm, far, Linton's, o
Bryson John, far, Rushagornish, o
Bryson Wm sr, far, Rushagornish, o
Bryson Wm jr, far, Rushagornish, o
Bully Arthur E, far, Lauvinia, o
Bunker J Chas, Rushagornish, o
Bunker Chandr, far, Rushagornish,Stn
Bunker Elbridge, far, Rushagornish, o
Bunker Frank, far, Tracey Station
Bunker Geo, far, Rushagornish Stn, o
Bunker Hartley, far, Rushagornish, f s
Bunker John, far, Traceyville, o
Bunker Manzer, far, Rushagornish, o
Bunker Merton, far, Rushagn'h Stn,fs
Bunker Samuel, far, Tracey Station, o
Bunker Sherman, far, Rushagornish, o
Burnett Alex, far, Lincoln
Burnett Henry, far, Fredericton Jct, o
Burns Addison, far, Maugerville, f s
Burns Chas, far & fishn, Maugerville, o
Burns Chas H, far, Maugerville, f s
Burns Harry, far, Maugerville
Burns John, CPR lineman, Fred'ton Jc
Burns Simon, far, Fredericton Jct, o
Burtt Austin, far, Tracey Station, o
Burtt Charles, far, Traceyville, o
Burtt Mrs J W, wid, Tracey Station
Burtt Rankine, far, Traceyville, o
Burpee Alfred C, far, Lr Burton, f s
Burpee C J, gen dlr & p m, Sheffield, o
Burpee C S, far, Sheffield Academy, o
Burpee Cyrus, far, Lower Burton, o
Burpee D H, far, Up Sheffield, o
Burpee M E Asa, far & pm, L Burton,o
Burpee Reuben, labr, Lower Burton
Burpee T P, clerk, Sheffield Academy,o
Byers Mrs G H wid, Mill Settlement
Byers John W, far, Mill Settlement
Byers Geo, carptr, Lakeville Cor
Byers Fredk, far, Mill Settlement, o
Cambridge Edwd, far, Lower Burton,o
Cambridge John L, far, Lr Burton, o
Cambridge Willard, far, Lr Burton, fs
Camp Geo R, physn, Up Sheffield, t
Camp Willard R, far, Maugerville, o
Campbell Archibald, far, Little River
Campbell Jas, far, Linton's
Campbell John, far, Little River, o
Camjbell John, lumbmn, Linton's o
Campbell Samuel, far, Little River
Canney Geo, far, St Marys, York Co, o
Cannon Wm, far, Shirley Settlement
Capens Fredk, labr, Rushagornish
Carey Edward, far, Rushagornish, f s
Carey Patrick, far, Rushagornish, o
Carr Alexander, far, Geary, o
Carr Bradford, labr, Geary
Carr Chas B, far, Geary
Carr Cunard, far, Tracey Station, o
Carr Cyrus, far, Geary
Carr Darius, far, Geary, o
Carr David, labr, Geary
Carr Dorus, far, Geary, o



MILLER BROS.,

DEALERS IN HIGH GRADE

PIANOS AND ORGANS.

The Karn, Reimers, Weber (N. Y.) and celebrated KARN Organs.

—ALSO—

Sewing Machines,

New Raymond, New Williams, Wheeler & Wilson.

Send for Catalogue and Price List.

101 & 103 Barrington St.,

HALIFAX, - - N. S.

Carr Edgard, far, Geary, o
Carr Edgar, far, Geary
Carr Eldon, labr, Geary
Carr Frank, labr, Geary
Carr Franklin, far, Geary, o
Carr Geo, far, Rushagornish, o
Carr Geo A, far, Geary, o
Carr Gerhardus, labr, Geary
Carr Gilderoy, sr, far, Geary, o
Carr Leslie, far, Woodside, o
Carr Mark, far, Rushagornish
Carr Melvin sr, far, Geary, o
Carr Melvin jr, far, Geary, o
Carr Rainsford, far, Geary, o
Carr, Reuben, far, Geary, o
Carr Salathiel, far, Geary, o
Carr Samuel E, far, Geary, o
Carr Uzeal, labr, Geary,
Carr Wulbur, far, Geary, o
Carr Wm L, French Lake, o
Case, Wm, far, Shirley Settlement, o
Carleton Jas, far, Patterson Sett, o
Charleton James, far, Patterson Sett,
Charleton John, far, Patterson Sett, o
Charleton Thos F, Mill Settlement, o
Charleton Thomas J, far, Mill Sett
Charters Wm, Up Maugerville, t
Chase Enoch, bksmith, Sheffield Acdy,o
Chase Samuel J, far, Lakeville Cor, o
Chase Wilmot, carptr, Maugerville, o
Chase WilmotSl—uzosw ,fcsitlisorid,R
Clark Archie, carptr, CPR, Fred'ton Jc
Clark C L, bdg bldr, Fred'ton Jct, o
Clark Frank, far & p m, Wilsonburgh,o
Clark Henry F, fishmn, Maugerville, fs
Clark Jas H, far, Maugerville, o
Clark J Wm, far, Maugerville, o
CLAY ASA H, farmer, Cumberland Bay
Clifford W J, far, Little Lake, o
Clowes Chas T, far, Maugerville
Coburn Frank C, far & bk s, Little R,o
Coburn M H, far & p m, Little River, o
Cochran John, labr, Maugerville
Cochrane Wm, far, Geary
Cochrane Wm, far, Sheffield, t
Coffield Patrick, far, Lauvinia, o
Coleman Edward, teacher, Fred'ton Jc
Coleman Fitz J, far, Fredericton Jct
Coleman Mrs Tim'y,wid, Fred'ton Jct
Collins Patrick, far, Doherty's, o
Connolly John, labr, Rusagornish
Cooper Harry, far, Up Maugerville, o
Corey Giedon, far, New Zion, o
Corey Jas W, far, New Zion, o
Corey S B, far, New Zion, o
Cox John, far, Up Maugerville,
Cox Philip, naturalist, U Maugerville,o
Cox Wm, labr, Up Maugerville
Cox Gilbert, labr, Lower Burton
Crosswell Joseph, far, Lakeville Cor, o
Crawford H D, far, U Maugerville, o c
Crawford Samuel, far, Mill Sett, o
Chombie Henry, far, Juvenile Sett, o
Crombie Marcus, far, Juvenile Sett, o
Crombie R C, far, Juvenile Sett, o
Currey J A, far & pm, N F Salmon C, o
Curry John, far, Little River, o
Currie J P, carptr CPR, Tracey Station
Currie Milton, far, Tracey Station
Davis Charlotte, wid D D, Hoyt Stn
Davis Elijah, far, Fredericton Jct, o
Davis Geo, far, Fredericton Jct, o
Day Albert, far, Up Sheffield
Day Ernest, far, Maquapit Lake, o
Day Geo E, far, Up Sheffield
Day Geo L, far, Upper Sheffield
Day Miss ?H-annah, Upper Sheffield
Day Harry B, fishmn, Up Sheffield, t s
Day Jas W, far & pm, Maquapit Lake
Day John A, far, Up Sheffield, o

ASSESSMENT SYSTEM. MUTUAL PRINCIPLE.

MUTUAL RESERVE FUND LIFE ASSOCIATION.

It Leads Where Others Follow.

The Largest Natural Premium Life Association in the World.

Record in 15 Years,	
Death Claims Paid, - -	$308,659,371
Reserve or Emergency Fund, - -	25,000,000
Have Saved to Policy Holders over	3,435,026
	40,000,000

RATES 40 PER CENT. BELOW OLD SYSTEM COMPANIES.

Good Openings in Agency Department for Live Men.

W. J. MURRAY, General Manager Maritime Provinces,
Metropole Building, HALIFAX, N. S. Branch Office, ST JOHN, N.B.

Day John D, trader, Fredericton Jct
Day Ray, far, Upper Sheffield, o
Delong John, far, Little River, o
Demmons Elijah, far, Linton's, o
Demmons John, far, Linton's
Densmore J W, far, Little River, o
Densmore W H, rest'nt, Fred'ton Jct, o
Denton Geo, far, Clark's Cor, o
DeVeber Harry S, far, U Maugerville,o
DeVeber Wm, far, U Maugerville, o
DeWitt Abra'm, far, Fredericton Jct, o
DeWitt Alfred T, clerk, Patterson Sett
DeWitt Asa, far, Fredericton Junction
DeWitt Austin, far, Blissville, o
DeWitt C W, far, Juvenile Sett, o
DeWitt Daniel, lumbmn, Blissville, o
DeWitt Henry, far, Tracey Station, o
DeWitt John, far, Central Blissville, o
DeWitt Leonard, labr, Tracey Station
DeWitt L O, far, Blissville
DeWitt Luke E M, far, Blissville, o
DeWitt, Nehemiah, far, Tracey Stn, o
DeWitt S B, far, Blissville, f s
DeWitt Rev Thos O, F C Bpt, Hoyt Stn
DeWitt Wm, labr, Fredericton Jct
Dillon Edward, far, Doherty's, t
Dillon J H, far, Shirley Settlement, o
Dillon Michatl, far, Doherty's, o
Donahue John, far, p o Gibson, Yk C,o
Dorsey Wm, far, Doherty's, o
Dotton Arth E, labr, Rushagornish
Douoglass Robert, far, Juvenile Sett, o
Drost Daniel, far, Little River, o
Drost Jas, far, N F Salmon Creek, o
Drummond Samuel, far, Lauvinia, o
Drummond Wm, R, far, Lauvinia, f s
Duffy Daniel, far & p m, Doherty's, o
Duffy James, far, Doherty's, f s
Duffy Matthew, student, Doherty's f s
Dugan, Jas sr, far, Rushagornish, o
Dugan Jas jr, far, Rushagornish, o
Duke David J, far, Juvenile Sett, o
Dulintry John, far, Doherty's, o
Duplesia Chas E, far, Tracey Station,o
Duplisea A L, carg mkr, Fred'ton Jct,o
Duplisea Chas E, far, Tracey Station, o
Duplisea Chris M, far, Cen Blissville,o
Duplisea D A, blksmth, Fred'ton Jct
Duplisea D S, far, Tracey Station, o
Duplisea John A, blksmth, Fred'ton Jct
Duplisea John F, far, Cen Blissville, o
Duplesia Joshua, far, Tracey Stn, o
Duplisea Lewis, far, Hoyt Station, o
Duplisea Manly B, far, Cen Blissvilleo
Duplisea Purdie, far, Traceyville, o
Duplisea Thatcher, far, Hoyt Station,o
Duplesia, William, far, Hoyt Station
Durant Sylvester, rest'nt, Tracey Stn
Dykeman D C, far, Up Maugerville, o
Dykeman Geo, far, Salmon Creek, o
Dykeman Geo S, far, Salmon Creek, o
Dykeman James, far, Lincoln, o
Dykeman John, far, Doherty's, o
Dykeman Wm, far, Doherty's, o thth
Dykeman Wm A, far, Doherty's, o
Eagers Chas, far, Linton's, o
Eagers Robert, far, Linton's
Eagers Wm, far, Linton's, o
Eastwood Jas, far, Patterson Sett, o
Eastwood Wm sr, far, Patterson Sett,o
Eastwood Wm P, far, Patterson Sett,fs
Edwards H J, far, Hoyt Station
Estabrooks F H, mariner, Swan Ck,f s
Estabrooks H B, labr, p o U Gagetown
Estabrooks H A, far & p, Swan Crk, o
Estabrooks Isaac, far, Swan Creek, f s
Estabrooks Jarvis, far, Sheffield, o
Estabrooks Leslie, far, Sheffield, f s
Estabrooks Wm, far, Swan Creek, o
Estey James, labr, Burton
Estey Lemuel, far, Shirley Sett
Fadgen Gilbt, far, Shirley Sett, o
Farraher Austin, far, Doherty's, o
Farraher James, far, Doherty's, o
Farraher John, far, Doherty's o
Farraher Martin, far, Doherty's, o
Farraher Patrick, far, Doherty's, o
Fell James, far, Burton, o



ALBION
HOTEL.
HALIFAX, N. S.
Grant Bros.,
PROPRIETORS.
TERMS 1.50 PER DAY.
Heated Throughout
With Hot Water.

THE MOST CENTRAL HOTEL IN THE CITY.

Ferguson Albert, far, Lakeville Cor, o
Ferguson Samuel, far, Lakeville Cor, o
Ferris Judson, stmboat capt, Lincoln
Fiddler George, far, Doherty's, o
Fletcher Edwd, far, Rushagornish, o
Fletcher John, labr, Rushagornish
Fletcher Jos P W, far, Rushagornish, o
Fletcher Wm sr, far, Rushagornish, o
Fletcher Wm jr, far, Rushagornish, o
Flowers Herman, far, Maquapit Lk, o
Flowers Luke E, far, New Zion, o
Forbes Aaron, far, Rushagornish Stn, o
Foss Frank C, far, Woodside, o
Foss Henry, labr, Woodside
Foss Randolph, far, Woodside, o
Foster Edward, far, Lincoln
Foster Geo M, far, Maugerville, o
Foster Rev G W, F C B, p o Hampstead, Q Co
Foster Geo W, far, Upper Maugerville
Foster John, far, Upper Maugerville, o
Foster T Odber, far, Lower Burton, o
Foster Wm, labr, Upper Maugerville
Fowler H M, far, Salmon Creek, o
Fowler Jacob, far, Mill Settlement, o
Fowler Jas, far & p m, Salmon Crk, o
Fowler Jas A, far, Salmon Creek, f s
Fowler Uriah, far & p m, Mill Sett, o
Fowler Wm, far, Salmon Creek, o
Freeman Rev Augustus, Maugerville
Fullerton Neil, far & mrn, N'castle B, fs
Fullerton R A, far & mrn, N'castle Bdg
Fulton Alex, far, Little River, o
Fulton Harry, far, Little River, f s
Fulton John, far, Little River, f s
Fulton Thos, far & lum dlr, Little Riv, o
Fulton Thos jr, Little River, o
Fulton Thos W, far, Little River, f s
Fulton Mrs Wm, wid, Little River
Gallager John, far, Maqupit, o
Gallaher Luke, far, Tracey Station, o
Gardner Jas F, far & sec b, Blissville, o
Garrison W S, p m, Up Sheffield, o
Gatling H A, far, Patterson Sett, o
Gereau Frank, far, Rushagorni h, f s
Gereau James, far, Rushagornish, f s
Gereau Louis, far, Rushagornish, o
Gilbert Geo S, far, Lower Burton, f s
Gilbert Humphrey, Lincoln, o
Gilbert Mur C, far, Sheffield Academy, o
Gilbert Samuel, far, Lower Burton, o
Gilchrist Angus, far, Lincoln, o
Gillespie Geo E, far, Cen Blissville, o
Gillespie Lemont, labr, Cen Blissville
Gillespie Merritt, far, Cen Blissville, o
Gilbert John, far, Blissville, o
Gillett John, far, Blissville, o
Glasier Arth, far, Fredericton, Y Co, o
Glasier John B, far, Wiseley, o
Glasier Park s bt owr, Fred'ton, Y Co, o
Glasier Mrs Stephen, wid, Wiseley
Goan Philip, p m, Burton, o
Golden Fredk, far, Little Lake, o
Good Richd, far, p o StMarys, Y Co, o
Goodine Geo, labr, Lower Burton
Gormley Jas, far, Domerty's o
Gorrel John sr, far, Lauvinia, o
Gorrel John jr, Lauvinia, f s
Gorrel Joseph, far, Lauvinia, o
Gorrel William, far, Lauvinia, o
Graham Chris, far, Newcastle Bridge
Graham Jas W, far, Juvenile Sett, o
Graham John H, far, Juvenile Sett, o
Graham S T T, far & p m, Juvenile S, o
Graham Thos, far, Northfield, o
Graham Wm C, labr, Uorthfield
Grass Abner L, far, Waas, o
Grass Albert, far, Rushagornish, o
Grass Abmrose, far, Waasis, o
Grass Amos, far, Waasis, o
Grass Angus A, far, Waasis, o
Grass Beverly J, carptr, Fred'ton Jct
Grass Beverly W, far, Rushagornish, o
Grass Chas Z, far, Waasis, o



MADE ONLY BY

The Lunenburg Iron Co., Ltd,

LUNENBURG, N. S.

And for sale in New Brunswick only by

J. E WHITTAKER & CO.,

ST. JOHN, N. B.

Grass David, labr, Lincoln
Grass Duncan C, far & p m, Waasis, o
Grass Fredk, far, Little Lake, o
Grass Geo F, far, Waasis, o
Grass Hurd H, far, Waasis, f s
Grass Jacob, far, Waasis, O C
Grass Jethroe, far Waasis, o
Grass Murray C, far, Wassis, o
Grass T Dell, far, Waasis, o
Green Wellingto, saw mill New Zion, o
Griffiths Chas, fish warden, Sheffield, t
Hanson David, far, French Lake, o
Honson Wm sr, far, Cen Blissville, o
Harding C Fred, far, Up Maugerville,o
Harding John, far. Up Maugerville, o
Harding Wm, labr, Up Maugerville
Hargrove John, far, Lakeville Cor, o
Margrove Tweedie, far, Lakeville Cor
Hargrove Walter, far, Lakeville Cor, o
Hargrove Wm, far, Lakeville Cor, o
Harper Adam, far, Lauvinia,
Harper John, far, Lauvinia, s o
Harper John, far, N F Salmon Creek, o
Harris Thos, far & p m, Lauvinia, o
Harris David, far, Central Blissville, o
Harris Fred, CPR emp, Tracey Stn, o
Harris Hartley, labr, Tracey Station
Harris James, far, Fredericton Jct, o
Harris Jonathan, far, Tracey Station,o
Harris Linus, far, Central Blissville, o
Harris Marshal, CPR emp, Tracey S, o
Harris Sherman, far, Tracey Stn, o
Harris Thos O sr, far, Tracey Stn, o
Harris Thos O jr, labr, Tracey Stn
Harris Wesley, far, Fredericton Jct, o
Harris Wm E, far, Tracey Station, o
Harris A C, gen dlr, Sheffield Acdy, f s
Harrison Hon Arch, far, Maugerville,o
Harrison Ashley, far, Maugerville, o
Harrison C B, MPP, far, Maugerville,o
Harrison Mrs Fred J, wid, Maugerville
Harrison Fred, far, Sheffield
Harrison Harry E, Maugerville, o
Harrison Miss Martha, Maugerville
Harrison M C, far, Sheffield, o
Harrison Wm, far, Sheffield, o
Harrison W H, par c com, Sheffield, o
Hartt Alfred E, far, Cen Blissville, o
Hartt D W, gen dlr & pm, F'ton Jct, o
Hartt D T, J P, far, Fredericton Jct, o
Hartt Edw P, far, Fredericton Jct, o
Hartt Mrs Thos, wid, Fredericton Jct
Hartt Capt W D, far, Fred'ton Jct, o
Harvey David, labr, Fredericton Jct
Hatch Alvin, far, Rushagornish, o
Hatch Arthur, labr, Up Maugerville
Hatch Ashley, far, Waasis, o
Hatch Tildon, far, Rushagornish, o
Hatch Wm, far, Waasis, o
Hay A W, gen dlr (B·), Fred ton Jct
Hay A W, gen dlr (Br), Fred'ton Jct
Hayward Bruce, far, Lincoln, o
Hayward Daniel, far, Waasis, o
Hayward Mrs Daniel, wid, Waasis
Hayward Ernest, far, Waasis, o
Hayward George, far, Lincoln, o
Hayward Mrs Gilbt, gen dlr, F'ton Jct
Hayward Harry, far, Waasis, o
Hayward Jas A, far, Lincoln
Hayward Jarvis S, far, Cen Blissville,o
Hayward John, far, Lincoln, o
Heenan Thos, W U tel ,r, Fred'ton Jct
Hetherington John, far, Brigg'sC,QC,o
Higgins Benj, far Northfield, o
Higgins Norman, far, N F Salmon Ck,o
Higgins Wm J, far, Salmon Creek, o
Higgins Wm J, far, Salmon Creek
Higgs Chas, master mason, Waasis, o
Hoben Geo W, far, Swan Creek
Hoben John, far, Swan Creek, o
Hoben Reuben, far, Swan Creek, o
Hoben Reuben H, far, Swan Creek, o
Hodgson Jude, far, Rushagornish, o
Hodgson Melvin, far, Rushagornish
Hodgson Wm, far, Rushagornish, o
Holland Howard, far, U Maugerville,o
Holland John, CPR emp, Fred'ton Jc,o
Holland William, far, U Maugerville,o
Hosey Stephen, far, Blissville, o
Howe Chas, far, Lauvinia, o
Howe Emery S, far, Geary, o
Howe Isaiah, far, Lauvinia, o
Howe Jacob, far, Mill Settlement, o
Howe John E, far, Geary, o
Howe Parker, labr, Lincoln

AMERICAN HOUSE,

FREDERICTON JUNCTION, N. B.

J. SHEHAN, = ~ PROPRIETOR.

Ample Time for Meals or Refreshments between the Arrival and Departure of nearly all Connecting Trains.

Good Accommodation for Travellers by all Trains.

Howe Parker E, far, Geary, o
Howe Samuel, far, Waasis, a
Howe William, far, Wiseley, o
Howard John, far, Waasis, f s
Howland Manzer, labr, Waasis
Howland Oren, far, Waasis, o
Howland Solomon, far, Waasis, o
Howland Wm, far, Waasis, o
Hoyt Abner, far, Hoyt Station, o
Hoyt Andrew R, far, Blissville, o
Hoyt Elliott, far, Hoyt Station, o
Hoyt Mrs G F, wid, Central Blissville
Hoyt Harmon, far, Central Blissville
Hoyt Jacob W, sec man, Hoyt Stn, o
Hoyt John K, far, Blissville, o
Hoyt Otis E, far & carptr, Blissville, o
Hoyt Thomas, far, Blissville, o
Hoyt Wellington G, far, Blissville, o
Hoyt Winfred P, gen dlr, Blissville, f s
Hubbard F A, far, Lower Burton, o
Hughes Geo, labr, Lauvinia
Hughes Hugh, far, Lauvinia, o
Hughes Rich sr, fr & s mill, Lauvinia, o
Hughes Richard jr, far, Lauvinia, o
Hughes Thomas, far, Lauvinia, o
Hudlon Chas, far, Lakeville Cor, o
Hudlon Fred, far, Lakeville Cor, o
Hudson J A, far, Maquapit Lake, o
Hudlon Wm, far, Maquapit Lake, o
Humphrey David, far, N F Salmon C, o
Hunter Fredk, far, Maquapit Lake
Hunter Wm S, far, Maquapit Lake
Hurley Bartholomew,, far, Northfield, o
Jardine James, far, Linton's, f s
Jewett F B, far, Sheffield Academy, o
Jewett Jas S, fishmn, Lakeville, o
Johnson Albert, far, Maugerville, o
Johnson Banford, far, U Maugerville, o
Johnston, Frank, far, Lincoln, o
Johnston Geo W, far, Juvenile Sett
Johnson James, far, Juvenile Sett, o
Johnston John, far, Juvenile Sett, o
Johnston Mrs Nath, wid, Juvenile Sett
Johnston Robert, far, Lincoln, o
Johnston Wm, far, Burton, o
Jordan C A, far, Little River, o
Jordan John, far, Lakeville Cor, o
Kady John R, far, Linton's, o
Kady Melvin, far, Doherty's, o
Kady Wm, far, Doherty's o
Kelly John R, labr, p o Gibson, Y Co
Kelly Philip, labr, Fredericton Jct
Kelly Richard, far, p o Gibson, Y Co, o
Kelly Robert, far, p o Gibson, Y Co, o
Kelly Thos G, far, Blissville, f s
Kelly Thomas H, far, Blissville, o
Kelly Wm, labr, Lincoln
Kelly Wm H, far, p o Gibson, Y Co, o
Kennedy Andrew, far, Northfield, o
Kennedy D C, far & mnr, Newcastle B
Kennedy Jos, far & mnr, N'castle B, o
Kennedy Thos, far, Northfield, o
Kingston Bamford, far, Patterson Sett
Kingston David, farfi Patterson Sett
Kingston Fredk, far, Mill Sett, o
Kingston Geo, far, Mill Sett, o
Kingston Jonathan, far, Patterson Sett
Kingston Joseph, far, Petterson Sett
Kingston Jos, CPR emp, Fred'ton Jct
Kingston Wm, far, Juvenile Sett, o
Kingston Wm A, far, Fredericton Jct
Kilpatrick Albert, carptr, Waasis, o
Kirkpatrick Barn's, far, Pat'son S, f s
Kirkpatrick David R, far, Blissville, o
Kirkpatrick G T, far, Patterson Sett, o
Kirkpatrick John, far, Patterson Sett, o
Kirkpatrick John E, far, Patterson S, o
Kirkpatrick J W, far, Patterson Sett, o

STEWART'S Linen and Shoe Threads. Canadian Agents, WM. CLAPPERTON & CO., Montreal.

Kirkpatrick Mrs Walter,wid, Pat'son,S
Kitchen Cyrus B, far, Swan Creek, t
Kitchen Jacob G, far, Lower Burton, o
Kitchen Walter A, labr, Lower Burton
Knorr Charles, far, Mill Settlement, o
Knorr Charles jr, far, Mill Settlement
Knorr Henry, far, Mill Settlement, o
Knorr John, far, Mill Settlement, oc
Knorr John jr, far, Mill Settlement
Knox Alex, labr, N F Salmon Creek, o
Knox Elias, far, N F Salmon Creek, o
Knox Gabriel, far, N F Salmon Creek,o
Knox Henry, far, N S Salmon Creek, o
Knox Jas C, far, N F Salmon Creek, o
Knox M B, far, Wilsonburgh, o
Ladds David, far, Up Maugerville, o
Ladds Fredk sr, far, Up Maugerville, o
Ladds Fredk jr, far, Up Maugerville, o
Ladds George, far, Up Maugerville, o
Ladds John, far, Up Maugerville, o
Ladds Robert, far, Up Maugerville, o
Lanigan John, far, Sheffield, t
Laskey And H, far, French Lake, o
Launey Patrick, far, Waasis, o
Lawrence Edwin, mail dvr, Lakeville C
Lawson Bruns, far, Lakeville Cor, o
Lawson George, far, Lakeville Cor
Lawson Issac, far, Lakeville Cor, o
Lawson Josiah, far, Lakeville Cor, f s
Lawson Joshua, far, Lakeville Cor, fs
Lawson Samuel, far, Lakeville Cor
Lawson Wm, far, Lakeville Cor, o
Lewis Isaac, far, Juvenile Settlement
Lewis Thomas, far, Juvenile Sett, oc
Libby Robert, far, Northfield, o
Lindsay Geo W, far, Shirley, Sett, o
Lindsay Herbert, far, Shirley Sett, o
Lindsay Robert, far, Burton, o
Lindsay William, far, Burton, o
Linerigan Calvin, labr, Little River
Linton Robert, far & p m, Linton's, o
Little George, far, Juvenile Sett, o
Little James, far, Juvenile Sett
Logue Edward, far, Burton, o
London Charles, far, Lakeville Cor, o
London Duncan, far, Lakeville Cor, o
London Manley, far, Lakeville Cor, o
London Mansfield, far, Lakeville Cor, o
Long Arthur, far, Lincoln, o
Lord Chas E, far, Tracey Station, o
Lint Abram, labr, Uu Maugerville
Lint Ezra, labr, Up Maugerville
Lunnergan Allison, labr, Lakeville Cor
Lunn Charles N, far, Lakeville Cor, fs
Lunnin Charles, far, Tracey Station, o
Lunnin James, labr, Tracey Station
Lutz Fredk, far, Fredericton Junction
Lyons Nathaniel, far, Burton, o
Lyons Thos, far, Buron, o
Lyons William, far, Burton, o
Magee Wm, far, Up Maugerville, o
Magee Wm R, labr, Up Maugerville, o
Mahoney Thamos sr, far, Up Sheffield,o
Mahoney Thos jr, far, Up Sheffield, f s
Maifuard Chas, labr, Fredericton Jct
May Chas, CPR tel con & r, Gladstone
Maynard John jr, labr, Fredericton Jct
Maynard John sr, far, Fredericton Jct
McAnless Wm, far, Up Maugerville, o
McBeth Daniel, far, Little River, o
McBeth Herbert, far, Little River, o
McCain Ambrose, labr, Lower Burton
McCain Avard, far, Lower Burton, o
McCain Henry, far, Lower Burton, f s
McCain John F, far, Lower Burton, o
McCain John W, far, Lower Burton, o
McCain Robert, lar, Lower Burton, o
McCloskey Dennis, far, U Maug'ville,o
McCloskey H R, far, U Maugerville, o
McClosked Patrirk, far, Maugerville, o
McCracken David, far, Juvenile Sett, o
McCracken John, labr, Juvenile Sett, fs
McCracken Saml, far, Mill Sett, o
McCracken Wm, far, Juvenile Sett, o
McDonald Joshua, far, Wilsonburgh
McDonough John, far, Burton, o
McDonough Patk F, far, Burton, o
McDonough Thos, far, Burton, o
McElvaney Edward, far, Wiseley
McFadgen Andrew, far, Geary, o
McFadgen David, labr, Shirley Sett
McFadgen Jas, labr, Shirley Sett, f s
McFadgen R A, lum sur, Maugerville,o
McFarlane Duncan, far, Waasis, o
McFarlane George, far, Waasis, o
McFarlane Howie, far, Waasis
McFarlane Thos A, far, Waasis, f s
McFawn Archd, far & carp, Mill Sett,o
McFawn A W, far & gst mill, Mill Set,o
McGahey Thos, far, Doherty's, o
McGahey James, labr, Doherty's
McGarr Charles, far, Burton, o
McGarr Felix, far, Burton, o
McGee John, labr, Tracey Station
McGerrigle Saml, far, U Mauberville, o
McGerrigle Thos, far, Up Maugerville,o
McGill Jas W, far, Wilsonburgh, f s
McGill Robert, far, Wilsonburgh, o
McGinley John, far, N F Salmon Ck, o
McGrath Addison, far, Maugerville, o
McGrath John, far, Mauberville, f s
McGrath Thomas, far, Maugerville, o
McIsaac Saml, far, Maquapit Lake, o
McKay John, far, Lakeville Cor, o
McKellop Jas, constble, Fred'ton Jct, o
MacKenzie Chas, far, Juvenile Sett, o
McKeowen John, labr, Lakeville Cor
McLary Andw L, labr, Tracey Station

N.S. NURSERY. Plants and Cut Flowers
Halifax, N. S. At All Seasons.

McLary John H, far, Tracey Station
McLaughlin Dacid, far, Fred'ton Jct,o
McLaughlan Ernest, far, Cen Blissville
McLaughlin Henry, clerk, F'ton Jct
McLaughlin Jas, far, Cen Blissville, o
McLaughlin John, far, Cen Blissville,t
McLaughlin Jno F, far, Cen Blissville
McLaughlin J W, far & b s, L'ville C,o
McLaughlin Thos, far, Cen Blissville, o
McLean Cecil F, far, Lofwer Burton, o
McLean Clement, far, Lr Burton, o
McLean H P, far, Up Maugerville, o
McLean John sr, far, Up Maugerville,t
McLean John J, far, Up Maugerville, o
McLean Samuel, far, Cen Blissville, o
McLean Mrs Wm, wid, Lr Burton
McLeary John, far, Tracey Station, o
McMinn Fred, far, Shirley Sett
McMinn John, far, Shirley Sett, o
McNamara Jas, far, N F Salmon Ck, o
McNeill Con'tine, far, N F Salmon Ck
McNeill Cornelius, far, Doherty's, o
McNeill Hugh, far, Doherty's, o
McNeill James, Salmon Creek, o
McNeill Robert, far, Salmon Creek, o
McQuestion Hugh, far, Fred'ton Jct, o
McQuestion Jas sr, far, Fred'ton Jct, o
McQuestion Jas jr, far, Fred'ton Jct, o
McQuestion Wm, far, Fred'ton Jct, o
McSheffrey Robert, far, Waasis, o
McSorley John, far, Up Maugerville
McSorley Patrick, far, Rushagornish,o
Meagher Francis, labr, Fred'ton Jct
Merryweather Robt sr, far, F'ton Jct
Merryweather Robt jr, far, F'ton Jct, o
MERSEREAU A W, p m and far, Hoyt S
Mersereau Add'ton, far, Patterson Sett
Mersereau Bendt, far, Patterson Sett,o
Mersereau Berton, far, Tracey Stn, o
Mersereau Caleb, far, Hoyt Station
Mersereau Charles, far, Blissville
Mersereau Daniel, far, Patterson Sett,o
Mersereau D E, far, Patterson Sett, fs
Mersereau D W, far, Blissville, o
Mersereau Elis E, far, Hoyt Station, o
Mersereau Mrs Elisa wid, Pat'son Sett
Mersereau Frank, far, Patterson Sett
Mersereau Gain T, far, Mill Sett, o
Mersereau George, far, Woodside, o
Mersereau Geo M, far, Mill Sett, f s
Mersereau Gil E, far, Hoyt Station, o
Mersereau Henry, far, Tracey Sen, o
Mersereau Jacob, far, Tracey Stn, o
Mersereau Jacob P, far, p o Rusag'nis
Mersereau Jas, far, Mill Sett, f s
Mersereau John, far, Tracey Station, o
Mersereau John, far, Woodside, o
Mersereau J L, far, Patterson Sett, f s
Mersereau Lawrence, far, Pat'son Sett
Mersereau Lawrence E, far, Blissville,o
Mersereau Leonard, far & cbl, F'ton J,t
Mersereau Leon'd jr, labr, F'ton Jct
Mersereau Linus S, far, Blissville, o
Mersereau Ludlow, far, Rusagornis Stn
Mersereau M M, far, Blissville, o
Mersereau Mardison, far, Woodside, o
Mersereau Orlo, far, Cen Blissville, o
Mersereau Rainsford, far, Tracey Stn,o
Mersereau Saml, labr, Fred'ton Jct
Mersereau Sebastian, far, Juvenile S, o
Mersereau Smith, sh mkr, Fred'ton J, o
Mersereau Taylor, far, Rusagornis Stn
Mersereau Thos, far, Rusagornis Stn,o
Mersereau Thos A, far, Blissville, f s
Mersereau Wm P, sec man, Mill Sett
Mersereau Ziza, far, Rusagornis Stn, o
Miles A R, far, Up Maugerville, o
Miles Fred W, far, Maugerville, o
Miles Geo C, far, Maugerville, o
Miles G Herb, far, Maugerville, o
Miles Jas W, far, Maugerville, f s
Miles John F, far, Maugerville, o
Miller Andrew, far, Linton's, o
Miller Chas H, far & lbmn, Northfield,o
Miller Henry, far, Fredericton Jct, o
Miller Jas, far, grist mill, Doherty's o
Miller James jr, far, Linton's, o
Miller John B, far, Linton's, o
Miller Stanley, far, Northfield, f s
Mills Adolphus, far, Woodside, o
Mills Albert D, far, Rusagornis Stn, f s
Mills Asa sr, far, Woodside, o
Mills Asa jr, far, Woodside, f s
Mills Esra, far, Traceyville, o
Mills Frank, far, Rusagornis, Stn
Mills James, far, Rusagornis Stn, o
Mills Jamse, labr, Up Maugerville
Mills Wm H, far, labr, Woodside, f s
Mitchell Dufferin, far, Lincoln
Mitchell Geo H, far, Lincoln, o
Mitchell Henry B, far, Lincoln, o
Mitchell Jas P, far, Lincoln, o
Mitchell John, labr, Fredericton Jct
Mitchell J Hiram, far, Lincoln, o
Mitchell Wesley, far, Lincoln, f s
Moore Hugh, far, Rusagornis, o
Moore Irvin, far, Rusagornis, o
Moore Shad'h, carptr, Fredericton Jct,o
Moore Walter, far, Mill Sett, o
Moore William, far, Mill Sett, o
Morgan Emerson, b'smth, Tracey S,fs
Morgan Wm E, far, Traceyville, o
Morrow David, far, Woodside, o
Morrow Geo D, far, Woodside, o
Mott Alex, stn agent, Waasis, o
Mott Chas, far, Fredericton Jct, o

Alfred Whitman, B. A., LL. B. **BARRISTER, SOLICITOR, &c**
58 Bedford Row, Halifax, N. S.

Mott Daniel, far, Fredericton Jct, o
Mott Edward J, far, Fredericton Jct
Mott Edward C, far, Tracey Stn, o
Mott Emery, labr, Fredericton Jct
Mott George, far, Fredericton Jct, o
Mott John, CPR emp, Fredericton Jct,o
Mott Whit'd, CPR carp, Fred'ton Jct,o
Mowatt Duncan, far, N F Salmon Ck, o
Mowatt Wesley, far, N F Salmon Ck, o
Mowatt W H, far, N F Salmon Ck, o
Mowatt W W, labr, N F Salmon Ck, fs
Mcxom R H, far, Uu Maugerville
Muire Alexander, far, Mill Sett, o
Muire Davis, far, Mill Sett, o
Mullin George, far, Tracey Station, o
Mullin Jonah, far, N F Salmon Ck, o
Mullin Sidney, labr, Tracey Station
Murdoch Hugh, far, Wiseley, o
Murdoch Joseph, far, Wiseley, o
Murphy Guy, labr, Up Maugerville
Murphy John, gen dlr, Blissville, o
Murphy John H, far, Blissville, f s
MURRAY A J, physician, Fredericton Jct
Murray Charles, labr, Fredericton Jct
Murray John, far, Fredericton Jct, o
Nason Albert, far, Waasis, o
Nason Asa, far, Fredericton Jct, o
Nason Bedford, far, French Lake, o
Nason Benjamin, Tracey Station, o
Nason David, far, Rusagornis, oc
Nason David F, far, Tracey Station, o
Nason Duncan, labr, Waasis
Nason Edward, labr, Traceyville
Nason Ephraim, far, Tracey Station, o
Nason Everett, far, Little Lake, o
Nason Francis, CPR emp, Tracey Stn,o
Nason Frank A, blksmith, Rusagornis
Nason Frederick, labr, Tracey Station
Nason George, far, nTracey Station, fs
Nason Geo F, far, Tracey Station, o
Nason Geo M, far, Waasis, o
Nason Harvey, far, Rusagornis, o
Nason Harvey, labr, Little Lake
Nason Herman, far, Rusagornis, o
Nason Mrs Israel F, wid, Fred'ton Jct
Nason Israel U, far, Traceyville, o
Nason John A, far, Fredericton Jct, o
Nason John H, far, Rusagornis, o
Nason Jonathan, far, Waasis, o
Nason Leslie R, far, Rusagornis, f s
Nason Manzer, far, Little Lake,o
Nason Odbur, labr, Traceyville
Nason Oran, labr, Traceyville
Nason Parker, labr, Tracey Station, o
Nason Pennell, labr, Little Lake
Nason Rufus, far, Rusagornis, o
Nason Samuel, far, Traceyville, o
Nason Thos A, far, Little Lake, o
Nason Warren jr, far, Waasis, o
Nason Warren sr, far, Waasis, o
Nason William, far, Rusagornis, o
Nason W D, far, Fredericton Jct, o
Nevers Ashley, far, Lincoln, o
Nevers Duncan C, far, Lincoln, o
Nevers Henry, far, Lincoln, o
Nevers John, far, Rusagornis, o
Nevers Parker, far, Rusagornis, o
Nevers Wesley, far, Rusagornis, o
Niles Jas, far, Sheffield, o
Noble Adam, far, Rusagornis, o
Noble Geo F, far, Rusagornis, o
Noble Herbert, labr, Rusagornis,
Noble Joseph A, far, Rusagornis, o
Noble Marvin A, Rusagornis, f s
Noble Robert, far, Rusagornis, o
Noble Webster, far, Rusagornis, o
Noble Wm B, far, Rusagornis, o
Nutter Alfred L, stn agent, F'ton Jct
Odonnell Samuel, far, Newcastle Bdg,o
Ogilvie Geo, labr, French Lake
O'Leary Geo, far, Newcastle Bridge
O'Leary Hugh, far, Rusagornis, o
O'Leary Jas, far & mnr, Newcastle B,o
O'Leary John, far, Rusagornis, o
O'Leary Michl, far & mnr, N'castle Bg
O'Leary Michael, far, Rusagornis, o
Owens Jas, far, Linton's, o
Owens Patrick, far, Rusagornis, o
Pace Chas, labr, Up Maugerville
Paisley Peleg R S, far, Juvenile Sett, o
PALMER JAMES, farmer, Scotchtown
Parkins Rev J, Meth, Sheffield Acady
Parks Joseph, far, Northfield, o
Patrick Alfred, labr, Blissville
Patterson Andw, far, Patterson Sett, o
Patterson Frank, far, Lincoln, o
Patterson Jas, CPR bg mstr, F'ton Jct
Patterson Jas, prop Can htl, F'ton Jc,o
Patterson John, far, Lincoln.
Patterson John E, far, Patterson Sett,o
Patterson Murray, labr, Lincoln
Patterson Saml, far, Patterson Sett, o
Patterson S P, far, Patterson Sett, f s
Patterson Walter sr, far, Patterson S,o
Patterson W O, far & pm, Patt'son S,o
Patterson Wm, far, Patterson Sett
Patterson William, far, Lincoln, o
Patterson William jr, Lincoln
Parsons Ben E, far, Patterson Sett, o
Parsons Duncan, far, Patterson Sett, o
Parsons John, far, Blissville
Peabody John, far, Rosagornis, o
Perley Chas F, far, Maugerville, f s
Perley Chas A, far, Up Maugerville, o
Preley Dudley, far, Up Maugerville, o
Perley Ed O, far, Up Maugerville, o
Perley Geo A, far, Up Maugerville, o
Perley Harvey, labr, Up Maugerville

Farm Machinery. We Carry the Leading Lines of American and Canadian Makes Every Machine Warranted. P. S. MacNutt & Co. St. John.

Peterson Benj, far, Fredericton Jct, o
Peterson Joseph, labr, Fredericton Jct
Peterson Robert, far, Cen Blissville, f s
Peterson Theodore, labr, Fred'ton Jct
Peterson Tobias G, labr, Fred'ton Jct
Pheasant Fredk, CPR emp, Tracey S, fs
Phillips Aaron, far, Little Lake
Philips Ashley, far, Rusagornis, f s
Phillips Aziel, labr, Rusagornis
Phillips Burden, far, Rusagornis
Phillips Chas, far, Rusagornis, o
Phillips Chas G, far, Rusagornis, f s
Phillips Darius, far, Little Lake, o
Phillips Eldon, labr, Rusagornis,
Phillips Fredk, far, Rusagornis, o
Phillips Fredk, far & pm, Little Lake, o
Phillips Fred J, far, Rusagornis, o
Phillips Hiram, far, Rusagornis, o
Phillips Jeremiah, far, Little Lake
Phillips John, far, Rusagornis, o
Phillips John, Little Lake, o
Phillips John E, labr, Tracey Station
Phillips Leamon, CPR emp, Tracey S, o
Phillips Lock'd, tpr & guide, Little Lk
Phillips Perry, farm lbr, Rusagornis, o
Phillips Reuben J, far, Geary, o
Phillips Sherman, far, Rusagornis, o
Phillips Thomas, far, Rusagornis, o
Phillips Tyler, far, Rusagornis, o
Phillips Wellington, far, Little Lake
Phillips Zopher sr, far, Rusagornis
Phillips Zopher jr, far, Rusagornis, o
Plummer Harry, labr, Fredericton Jct
Power James, far, Doherty's, o
Power James jr, far, Doherty's, o
Power John, far, Doherty's, o
Power William, far, Doherty's, o
Powers William, labr, Burton
Pride Benedict, far, Fredericton Jct, o
Pride Fenwick, far, Fredericton Jct
Pride H B, far, Fredericton Jct, f s
Pride S B, far, Fredericton Jct, o
Pride S Sheldon, agent, Fredericton Jct
Prince H N, far, Linton's, o
Randall Alfred S, far, Lakeville Cor, t
Randall Asa, far, Lower Burton, f s
Randall Calvin, far, Lower Burton, f s
Randall Eslie, far, Lower Burton, o
Randall Henry, far, Lower Burton
Randall Herbert, of Randall & Sons, Lakeville Cor
Randall Hiram, far, Lakeville Cor, o
Randall Horace, of S. Randall & Sons, Lakeville Cor, o
Randall Samuel, of S Randall & Sons, Lakeville Cor, o
Randall Samuel & Sons, fertilizer agts, Lakeville Cor
Ratchford James, far, Doherty's, o
Raymond Jas S, far, Up Maugerville, o
Reed John, far, Tracey Station, o
Rees Henry, far, Northfield, o
Rice John, far, Up Maugerville, o
Riley Michael, labr, Maugerville, o
Riley Wm D, far, Maugerville, o
ROBERTS JAMES F, station agt, Cody's
Roberts T B, gen dlr, Patterson Sett, o
Rochford Philip, far, Doherty's, o
Rodgers John, CPR f'man, Fred'ton J
Rodgers Wm, labr, Fredericton Jct, o
Rogers Richmond (Poll), labr, N Zion
Rogers Wm, far, New Zion, o
Rolley Albert R, stn agent, Hoyt Stn
Rowan Frank, far, Wiseley
Rowan John, far, Wiseley, o
Rowan Thomas, far, Wiseley, o
Rush John, far, Maugerville, o
Russel Thos, CPR sec man, F'ton Jct
Sambles John, far, Fredericton Jct, o
Saunderson John, far, Tracey Station
Saunderson Wm, mason, Tracey Stn, o
Scott Mrs Geo, wid, Fredericton Jct
Scott Walter, far, Fredericton Jct
Scott Wm, far & p m, Shirley Sett, o
Scott Winslow, far, Fredericton Jct
Seely Asel S, labr, Blissville
Seely Burpee, far, Cen Blissville, f s
Seely David M, far, Cen Blissville, o
Seely Geo W, far, Cen Blissville, f s
Seely John R, far, Central Blissville, o
Seely Maynard, labr, Tracey Station
Seely Perley E, far, Central Blissville, o
Seely Ralph, far, Central Blissville
Segee Chas, carptr, Tracey Station, o
Segee John E, far, Tracey Station, o
Sewell Adolphus, far, Wiseley, o
Sewell Emery, gen dlr, U Maugerville, o
Sewell Geo, farm labr, Wiseley, o
Sewell Osman, labr, Up Maugerville
Sewell William, far, Wiseley, o
Shanks Chas E, far, Shirley Sett
Shanks Frank, far, Mill Settlement, o
Shanks Geo, far, Shirley Settlement, o
Shanks James, labr, Lauvinia
Shanks Otis, labr, Lauvinia
Shanks Rainsford, far, Lauvinia
Shanks Samuel sr, far, Lauvinia, oc
Shanks Samuel jr, labr, Lauvinia
Sharkey Dennis, far, p o Gibson, Y Co, o
Shearer John, far, Little Lake, o
SHEEHAN JOHN, proprietor American House, Fredericton Junction, o See adv page 1117
Sherwood H M, CPR tel op, F'ton Jct
Shields Charles, far, Up Maugerville, o
Shields Frank A, labr, U Maugerville, t
Shields P F, far & pm, U Maug'ville, o
Simmons J Chip, far, Lakeville Cor

ASK for Clapperton's SPOOL COTTON. Try It.
WM. CLAPPERTON & CO., MONTREAL

Simmons T L, far, Lakeville Cor, o
Simpson Hugh, far, Fredericton Jct, o
Simpson John, far, Fredericton Jct, o
Simpson John J, far, Fredericton Jct
Simpson Michael, far, Fredericton J, o
Simpson Wm, far, Fredericton Jct, o
Sinclair John, far, Rusagornis, o
Sinclair Spafford B, far, Rusagornis, o
Sisson Burton, CPR sec man, Tracey S
Skidd Chas, labr, Lakeville Cor
Sleep Simeon, far, N F Salmon Ck, o
Slipp Guilford, far, Central Blissville,t
Slipp Mrs M J, wid, Central Blissville
Smith Abner, g dlr & pm, Rusagornis,t
Smith Alex, far, Upper Maugerville, o
Smith Amaziah, labr, Geary
Smith Asahiel, labr, Geory
Smith Beverly, far, Lincoln, o
Smith Daniel E, far, Blissville, o
Smith D H, far & gst m, Fred'ton Jct,o
Smith D Fred, far, Lincoln, o
Smith Edward, far, Lauvinia, o
Smith Elgin O, far, Juvenile Sett, o
Smith Elmer, far, Rusagornis, f s
Smith Emery S, far, Geary, o
Smith Gabriel, far, Mill Settlement, f s
Smith George, far, Central Blissville, o
Smith Geo A, far, Geary, o
Smith Geo R, far, Maugerville, o
Smith Henry D, labr, Geary, o
Smith Herbert H, far, Blissville, f s
Smith John, far, Lower Burton, o
Smith John, far, Lower Burton, o
Smith John far, Rusagornis, o
Smith John E, far, Mill Settlement, o
Smith Ludlow, far, Rusagornis,
Smith Luther, far, Lincoln, o
Smith Merritt, labr, Geary
Smith Peleg J, lmbr survr, Mill Sett, o
Smith Reuben, far& p m, Geary, o
Smith Robt sr, lmbrman, Mill Sett, o
Smith Robert, jr, far, Cen Blissville
Smith Robert L, labr, Geary
Smith Samuel sr, far, Geary, o
Smith Samuel U, far, Geary, f s
Smith Stephen, far, Cen Blissville, o
Smith Thos E, far, Blissville, o
Smith Walter M, far, Up Maugerville,o
Smith Warren G, far, Hoyt Station, o
Smith Wm, labr, Lower Burton, f s
Smith Wm D, far, Blissville, o
Smith Wm H, far, Geary, o
Smith Woodbury, far, Woodside,
Sowers James H, New Zion, o
Sparks Albert, labr, Little River,o
Sproul Luther, far, Patterson Sett, o
Stackable Andw, far, Newcastle Bdge
Steeves Jas A, far, Waasis, o
Steeves Wm H, far, Waasis, o
Stein Alex, labr, Tracey Station
Stein John, far, Tracey Station, o
Stennix Chas, labr, French Lake, f s
Stennix George, far, Geary, o
Stennix Jas P, far, French Lake, o
Stennix Martin, far, Woodside, f s
Stennix Thos L, far, Woodside, f s
Stennix Thos O, far, Woodside, o
Stephenson Isaac W, far, U Sheffield,o
Sterling A McL, far, U Maugerville, o
Stevens Robert, far, Patterson Sett, o
Stickney J B, far, Sheffield, o
Sullivan Cornelius, far, Newcastle B, o
Sullivan Daniel, far, Newcastle Bdg, o
Sullivan Jas, far & mnr, Newcastle B,o
Sullivan John, c miner, Newcastle Bdg
Tapley C G, far & p m, Northfield, o
Tapley Miss F L, gen dlr, Lakeville C
Tapley Harding, labr, Little Riv, o
Tapley Jas R, far, Lakeville Cor, o
Tapley J C, far, Little River, o
Tapley P B, far, Little River, o
Taylor Chas, cap S Olivette, Sheffield,o
Taylor F C, gen dlr & pm, Blissville, o
Taylor Geo T, far, Up Sheffield, o
Taylor John, CPR carp, Fred'ton Jct
Taylor Mrs J M, Sheffield Academy
Taylor Steph B, carptr, Up Sheffield
Taylor Thos P, far, Sheffield, o
Thomas Henry A, far, and printer, o
Thomas Marvin, far, Tracey Station, o
Thompson Harry, far, Lr Burton, f s
Thompson Jas, labr, Salmon Creek
Thompson Robert, labr, Salmon Ck
Thompson Thomas, far, Sheffield, o
Thompson Willard, far, Lr Burton, f s
Thompson Wm, far, Lower Burton, o
Thompson Wm, CPR b mstr, F'ton Stn
Thurrott Wm M, gen dlr, Maugerville
Tibbets Edward, far, Little Riv, o
Tibbets Geo, far, Little River, o
Tibbets Jacob, far, Little River, f s
Tibbets John, far, Little River, o
Till Alexander, far, Geary, o
Till George, far, Geary, o
Till Holland, far, Geary, o
Till Horatio, far, Geary, o
Till Samuel, far, Geary, o
Tilley Arch, far, Little River, o
Tilley S G, far, Little River, o
Timmons John H, far, Patterson Sett,o
Timmons Wm, far, Patterson Sett
Touchbourne John, far, Lauvinia, o
Tracey Abner, far & p m, Traceyville
Tracey Alfred, far, Tracey Station
Tracey Benj, carptr, Fredericton Jct
Tracey Chas D, far, Tracey Station, o
Tracey Chas J, far, Traceyville, o
Tracey Chas R, far, Fredericton Jct, o

N.S. NURSERY. HALIFAX, N. S., Headquarters for Cut Flowers and Floral Designs
Telegrams Promptly Attended To.
JAMES H. HARRIS, Manager.

Tracey C L, far & g wdn, Tracey Stn,o
Tracey David S, far, Tracey Station, o
Tracey Francis, far, Northfield, o
Tracey Fredk, far, Tracey Station, o
Tracey Fredk, postmaster, Traceyville
Tracey Fred H, far, Traceyville, o
Tracey Freeman, far, Traceyville, o
Tracey Geo E, far, Tracey Station, o
Tracey Henry, far, Tracey Station
Tracey Herman, far, Traceyville, o
Tracey Israel, far, Tracey Station, o
Tracey Jere'h, g dlr & pm, Tracey S, o
Tracey John, far, Northfield, o
Tracey John C, CPR s f'man, F'ton J
Tracey Joshua, far, Tracey Station, o
Tracey Linus A, far, Tracey Stn, o
Tracey Oliver, far, Tracey Stn, o
Tracey Orlo S, far, Tracey Stn, o
Tracey Oscar, gen dlr, Tracey Stn
Tracey Otis, far labr, Tracey Station
Tracey Richard, labr, Traceyville
Tracey Spafford B, carptr, Tracey Stn
Tracey Wesley, far, Tracey Stn, o
Tracey Whitfield, far, Tracey Stn, o
Tracey Wilmot, sec man, Tracey Stn
Treadwell A A, far, Up Maugerville, o
Treadwell Albt L, far, Up Maugerville
Treadwell Geo A, far, U Maugerville,o
Treadwell Mrs G A sr, wid, U Maug'vle
True, Chas P, far, Lincoln, o
True Clowes, far, Lincoln
True Geo D, far, Lincoln, o
True G Herbert, far, Lincoln, o
True Howard jr, blksmith, Lincoln, o
True John H, far, Lincoln, o
True J Harvey, far, Lincoln, o
True Mrs Rebecca, post mstrs, Lincoln
Tumith Arthur, far, Traceyville, o
Turner John, labr, Traceyville
Turner Oliver, far, Traceyville, o
Turney Chas H, far, Swan Creek, o
Turney Thos A, far & cptr, Swan Ck, o
Turney Mrs Thos wid, Swan Creek
Turney Thos O, far, Swan Creek, o
Upton Chas H, far, Lakeville Cor, o
Upton C W, far, Lakeville Cor, o
Upton D H, far, Laweville Cor, o
Upton Fredk, far, Lakeville, f s
Upton Harvey, far, Lakeville Cor, o
Upton H V, far & boat o, Lakeville C,o
Upton James, labr, Lakeville Cor, f s
Upton Marshall, labr, Lakeville Cor, fs
Upton Robert, far, Lakeville Cor, o
Upton Thos P, far, Lakeville, o
Upton Wesley, labr, Lakeville Cor, f s
Upton W A, far, Lakeville Cor, o
Vail Reuben, far, Salmon Creek
Vail Mrs Reuben wid, Salmon Creek
VANWART ISAAC S, p m, Hampstead
Venning C Fred, far, Up Sheffield, o
Venning Harry LeB, far, Up Sheffield,o
Venning Mrs J A wid, Up Sheffield
Venning Walter E, far, Up Sheffield, o
Verner Mrs Wm wid, Lakeville Cor
Wade James, far, Waasis, o
Wade Mary wid John, Waasis
Wallace Frederick, far, Patterson Sett
Wallace Henry, far & shmkr, Hoyt S,o
Wallace Mawzer, labr, Patterson Sett
Wallace Wm, far, Patterson Sett, o
Ward Gain, far, Woodside, o
Ward James, labr, Up Maugerville, o
Ward Moses, far, Hoyt Station, o
Warden Archelaus H, far, Hoyt Stn, o
Wasson Bedford, far, Up Sheffield
Wasson Thos, far, Up Sheffield
Watson Chas, far, Swan Creek, o
Watson Frank, far, Swan Creek, o
Watson Jas, far, N F Salmon Creek, o
Watson Jas S, far, Salmon Creek, o
Watson John, bksmth, N F Salmon C,o
Watson Wm, far, Salmon Creek, o
Watters Robert, sec man, Fred'ton J,o
Watts Fredk, labr, Up Maugerville
Waugh Emery, labr, Rusagornis, o
Webb Adelbert, far, Tracey Station, o
Webb Austin, far, Blissville, f s
Webb Benj, far, Tracey Station, o
Webb Emery, far, Tracey Station
Webb Freeman, far labr, Lincoln
Webb Geo, far, Tracey Station, o
Webb Henry, carptr, Tracey Station, o
Webb Hubert, far, Hoyt Station, f s
Webb Mrs J W wid, Fredericton Jct
Webb Mrs Joshua wid, Blissville
Webb Lyman, far, Hoyt Station, f s
Webb Miles, far, Hoyt Station, o
Webb Nehemiah, far, Hoyt Station, o
Webb Mrs Richardson wid, Hoyt Stn
Webb Willard, labr, Tracey Station
White John, far, Linton's, o
Whitlock Calvin, labr, Up Maugerville
Whitlock Luther, labr, Up Maugerville
Whittaker William, far, Rusagornis, o
Wholly Daniel, far, Northfield, o
Wholly Patrick, far, Northfield, o
Wiley William, far, Lincoln
Williams Albert, far, Doherty's, o
Wilson Harry, clerk, Fredericton Jct
Wiseley Alex, postmstr, Wiseley, Y Co
Wishart John H, far, N F Salmon Ck, o
Wishart M W, far, N F Salmon Creek
Wood Abigail, portmistress, Woodside
Wood Andrew, far, Woodside, o

MOIR SON & CO. MOIR'S CHOCOLATES, NOTHING BETTER.

Wood Arthur M, far, Woodside, f s
Wood Chas, far labr, Woodside, f s
Wood Chas, far, Rusagornis, o
Wood David, far, Woodside, f s
Wood Franklin, far, Woodside, o
Wood Geo, far, Woodside, o
Wood John, far, Woodside, f s
Wood Thomas, far, Woodside, o
Wood W Harrison, carptr, Woodside
Wooden Alex, far, Mill Settlement, o
Wooden Robert A, far, Mill Sett, f s
Wooden Thos, far, Patterson Sett, o
Wright Arthur, labr, Blissville
Wright Robt, painter, Fredericton J,o
Wright William, labr, Blissville
Yeomans Mrs R P, post m, N'castle B
Yerxa Elbridge, carptr, U Maugerville
Young John, far & lumbn, Little Riv,o
Young Thomas, far, Little River

JOHN F. MORRISON,

DEALER IN

HARD AND SOFT COALS.

All Coal Screened and Delivered Free by my own Teams.

Best Storage Warehouse

IN CITY.

Bonded and Free Goods of all kinds Carefully Stored at Reasonable Rates.

37, 39, and 41 SMYTHE ST.

ST. JOHN, N. B.

TELEPHONE 329.

Machinery

AND A FULL LINE OF..... OF ALL KINDS.

ENGINEERS' AND MILL SUPPLIES.

Robb Engineering Co., Ltd., - Amherst, N. S.

ANDOVER.

Victoria County.

EXPLANATION OF LETTERS AFTER EACH NAME: O., Owner of Property; T., Tenant; F. S., Farmer's Son; S. O., Son of Owner; F. & O., Fisherman and Owner.

Albert Emile, postal clerk
Armstrong David H, laborer, O
Baird Hon G T, of Baird & Sadler
BAIRD & SADLER, barristers
Baxter George E, farmer
BEDELL D REID, General Dealer
See adv page 1129
Bedell George A, customs officer, O
Bedell Lee, farmer
Bedell John W, farmer, O
Bedell Maurice N, farmer, F S
Bedell Thomas, postal clerk
Bedell William C, farmer, O
Beveridge Adam J, of A J Beveridge & Sons, O
Beveridge A J & Sons, general dealers
Beveridge Benjamin, of A J Beveridge & Co, O
Beveridge Harry, of A J Beveridge & Co. S O
Bishop Isaac, laborer
BLACK & CLUFF, agents agricultural implements
Black W E, of Black & Cluff
Bois Edward, laborer
Boltridge Charles C, laborer
Cameron J Edgar, carpenter

G. W. PORTER,

DEALER IN

Dry Goods, Groceries,

HARDWARE, CROCKERYWARE,

BOOTS & SHOES, CLOTHING, ETC.

And all Merchandise usually found in a GENERAL STORE.

ANDOVER, VICTORIA CO., N. B.

Thomas Lawson,

BARRISTER

—AND—

Attorney-at-Law.

NOTARY PUBLIC, &c.

ANDOVER, N. B.

DR. F. N. WELLING,

PHYSICIAN AND DRUGGIST,

DEALER IN

PURE DRUGS, MEDICINES AND SUNDRIES.

PRESCRIPTIONS CAREFULLY COMPOUNDED.

ANDOVER, VICTORIA COUNTY, N. B.

GEORGE L. KELLEY,

Manufacturer and Dealer in

HARNESS,

Whips, Robes, Blankets, Brushes, Combs, &c.

HORSE COLLARS A SPECIALTY.

Harness Repairing Promptly Attended To. Boot and Shoe Making.

ANDOVER, VICTORIA COUNTY, N. B.

M. STANLEY SUTTON,

General Tinsmith,

Dealer and Manufacturer in

Stoves, Tinware and Hot Air Furnaces.

JOBBING A SPECIALTY.

Andover, Victoria County, N.B.

STEWART'S Linen and Shoe Threads. Canadian Agents, WM. CLAPPERTON & CO., Montreal.

Cameron Mrs Hannah, widow
Cameron Thomas R, undertaker, O
Campbell Malcolm, laborer, O
Campbell Samuel, farmer, O

CARTER TITUS J, Barrister
See adv page 1130

Cluff James, of Black & Cluff
Cook Samuel, tailor
Curry Bros, general dealers
Curry John T, of Curry Bros, O
Curry William, of Curry Bros, O
Daigle Dennis J, postal clerk
Davenport Bart, farmer
Davenport Gideon, laborer
Davenport Wallace, laborer
Dewitt S, farmer
Elliott Charles H, school teacher
Emack Abraham, harness maker
Emack Leonard, laborer
Emack Thomas, carpenter, O
Ervin Bruce, farmer, F S
Ervin Frank, clerk
Ervin Hugh G, farmer, O
Ervin Robert, farmer, O
Estabrooks George, blacksmith
Everitt Charles, farmer, O
Everitt George sr, laborer, O
Everitt Mrs John G, wid
Everitt William S, farmer, Carlingford O
Flannigan George, farmer
Folton Joseph, farmer
Fraser John A, shoemaker
Gee Archie, farmer
Gee Angus M, farmer
Gee George S, farmer
Gee John B, farmer
Gee Oren, farmer
Gibson Abram, laborer
Gibson Ernest, laborer
Gosline Clement, farmer
Gosline Edward W, harness maker
Gosline Thomas, shingle mill
Gosline William, shingle mill
Green Willard, farmer
Griffiths Mrs George, wid
Hammond Slocombe, butcher
Henderson Alexander, farmer, O
Henderson Rev Charles, Baptist, O
Henderson Frank E, farmer, F S
Henderson Robert, farmer

Alexander Straton,
BARRISTER AND NOTARY.
ANDOVER,
VICTORIA COUNTY, N. B.

A. E. KUPKEY,
CARRIAGE AND SLEIGH MANUFACTURER.
Neat Repairs of all Kinds a Specialty
Country Patronage Solicited.
ANDOVER, VICTORIA COUNTY, N. B.

Hetherington Mrs Thomas, wid
Hetherington John, farmer
Hetherington William, farmer, O
Hetherington William jr, F S
Howard Edward R, carpenter, O
Howard Frank, laborer
Hoyt Ernest H, postmaster and agent P O Savings Bank
Hoyt William B, land surveyor, O
Hutcheon James, painter, O
Hutchinson Ezekiel, foreman
Jenkins Rev E C, Baptist

KELLEY GEORGE L, Harness Maker
See adv page 1126

Kelley William H, harness maker
KING J H, physician

KUPKEY ABRAM E, Carriage Manufacturer,
See adv above

Kupkey Joseph J, deputy sheriff, O

LAWSON THOMAS, Barrister
See adv page 1126

Lynch Patrick, section man
Lynch Philip, harness maker
Maskell John, laborer
Maurice E H, laborer
McAlary Harry, blacksmith
McCluskey John C, farmer
McKinnon Neil, woodworker
McLeod David, carpenter
McMann Charles, laborer
McQuarrie Charles, laborer
McQUARRIE NEIL, police magistrate
McVeters Mrs W, variety store
Mehan Charles, farmer O
Mercure P S, postal clerk
Miles Charles L B, civil engineer
Miller David, farmer, O
Miller James, farmer, O

D. R. BEDELL,

.....DEALER IN.....

Dry Goods, Groceries, Boots, and Shoes, Clothing and Country Produce. Hardware, Crockeryware & Glassware

and all Merchandise usually found in a General Store.

ANDOVER, New Brunswick.

Murphy Allan, farmer, F S
Murphy Blanchard, section man
Murphy Edmund, laborer
Murphy Mrs George W, Murphy Hotel
Murphy Nelson, farmer, O
Murphy Wilbert, farmer
NEALES REV SCOVIL, Episcopal
Nicholson John, farmer, O
Parish John, hostler, T
Parish John jr, farmer
Parker Charles, foreman
Pepper Rev W R, Methodist
Perley John Allan, prop Newcomb's Hotel
Pickett D Wetmore, farmer, F S
Pickett Edward, farmer, O
PORTER G WILMOT, General Dealer
See adv page 1126
PORTER JAMES E, M P P, Saw Mill, O
See adv page 1141
Porter Howard D, student-at-law
Porter Joseph B, O
Reid Mrs Duncan, wid
Ritchie Andrew W, carpenter, O
Sadler Frank, of Baird & Sadler
Scott James, laborer
Scott Robert, shoemaker
Shannon Alex, farmer
Sharp Samuel, blacksmith
Shaw Edmund, farmer
Sisson Aaron, farmer, O
Sisson Elijah, farmer, O
Sisson Wellington E, farmer, O
Sloot Ezekiel, laborer
Stevens Alfred, farmer, O
Stevens Frenk R, farmer
Stevens Charles, farmer
Stewart John E, farmer and railroad contractor
STRATON ALEXANDER, Barrister
See adv opp

T. J. CARTER,

BARRISTER, SOLICITOR, NOTARY, &c.

Andover, Victoria County, N. B.

Straton Charles, farmer
Straton Mrs Joseph, widow
SUTTON M STANLEY, Stoves and Tinware
See adv page 1126
Tibbitts Charles M, farmer, O
TIBBITTS HARRY H, registrar of deeds
TIBBITTS JAS, sheriff, ins agt, registrar of births, etc, and of probates
Till Ernest, laborer
Tinker Frank P, station agent and telegraph operator
Tinker George, carpenter
Tomlinson Elijah, farmer, O
Tomlinson George W, farmer, O
Tomlinson James W, farmer, O
Tomlinson Joseph, farmer, O
Tomlinson J C, farmer, O
Tomlinson Richard C, farmer, O
Turner Herbert, laborer
Turner John R, farmer, O
Wade George A, barber, O
Wallace Robert, farmer, Bairdsville, O
Waite Stephen P, general dealer, O
Wark Daniel, farmer, O
Wark Isaac, farmer, O
Wark Joshua, farmer
Wark Samuel, farmer, O
Wark Thomas, farmer, O
Warrington William, farmer
Watson Charles H, farmer, F S
Watson Miss R R, millinery
Watson William H, grocer, O
WELLING F N, Physician and Druggist
See adv page 1126
WILEY ROBERT, physician, O
Wolverton Charles, farmer, Bairdsville, O
Wright James M, farmer, O
Wright Justus E, farmer and postmaster, Hillandale, O
Wright Marshall, farmer, F S
Wright Wayman, farmer, F S

CONFEDERATION LIFE ASSOCIATION.

A CANADIAN COMPANY. Head Office, TORONTO.

Assets, Dec. 31st, 1895,	$ 5,324,439
Insurance in Force, Dec. 31st, 1895,	26,611,718
Income, 1895,	1,062,642

J. A. PERLEY, Agent. G. W. PARKER, General Agent.

F. W. GREEN, Halifax, Manager for Maritime Provinces.

VICTORIA COUNTY.

POST OFFICES IN VICTORIA COUNTY.

Andover.
Aroostook Junction.
Aroostook Portage.
Arthurette.
Bairdsville.
Beaconsfield.
Birch Ridge.
Blue Bell.
Bon Acord.
Burnt Land Brook.
California.
Carlingford.
Costigan.
Daigle.
Dover Hill.
Drummond.
Ennishore.
Everett.
Foley Brook.
Four Falls.
Gillespie.
Gladstone.
Grand Falls.
Grand Falls Portage.
Hillandale.
Inchby.
Kilburn's.
Kincardine.
Kintore.
Larwick.
Maple View.
New Denmark.
Nictau.
Ortonville.
Payne Settlement.
Perth.
Perth Centre.
Priceburgh.
Rapide de Femme.
Red Rapids.
Red Rapids Bridge.
Riley's Brook.
Rowena.
St. Almo.
South Tilley.
Salmonhurst.
Sisson Ridge.
Three Brooks.
Tilley.
Tobique River.
Undine.
Upper Kintore.
Upper St. Basil.

EXPLANATION OF LETTERS AFTER EACH NAME: O., for Owner of Property; T., for Tenant; F. S., for Farmer's Son; S. O., for Son of Owner; F. & O., Fisherman and Owner.

Abilgaard Ed, J P, far & p m, New Denmark, o
Abernethy Chas, far, Tilley
Abernethy John, far, Tilley, o
Acorn Benj, ar, Perth Centre
Acorn Benj, far, Perth Centre
Acton George, far, Kilburn, o
Adams Albert, labr, Tilley, f s
Adams Alex, saw & gst mls, Kilburn, o
Adams Andreas, far, Salmonhurst, o
Adams Benj, far, Tilley, o
Adams Christian, far, Salmonhurst, o
Adams H S, far, Perth Centre, f s
Adams Ira, far, Tilley, f s
Adams James, far, Tilley, o
Adams James, labr, Perth, o
Adam J B, gen dlr & post m, Bonacord, o
Adam Jas E, far, Bonacord, o
Adam John, far, Bonacord, o
Adams John E, far, Perth Centre, f s
Adam Wm jr, far, Boracord, o
Aitken Jas, far & bksmith, Bonacord, o
Aitken John, far, Red Rapids, o
Albert Joseph, far, Grand Falls, o
Albert Florent, far, Daigle, o
Albert Octave, far, Priceburgs, o
Allen Daniel E, far, Lerwick, o
Anderson George, far, Kincardine, o
Anderson Geo, far, Tobuque River, o
Anderson James, far, Kincardine, o
Anderson Lars, far & carp, Sal'hurst, o
ANDERSON PETER, blks'th, P Centre, o
Anderson Peter jr, far, Tobique Riv, fs
Anderson Wm, blksmith, Perth Centre
Anderson Peter, far, Salmonhurst, o
Anderson P jr, far & carp, Salm'hurst, o

W. FRED. KERTSON,

BARRISTER,

NOTARY PUBLIC, Etc.,

GRAND FALLS, N. B.

JUDGE OF PROBATE, CLERK OF THE CIRCUIT AND COUNTY COURTS, VICTORIA CO.

L. J. POIRIER,

Manufacturer and Dealer in

Carriages, Sleighs

And Heavy Waggons,

ALL KINDS OF JOBBING DONE WITH NEATNESS AND DISPATCH.

All Custom work receives prompt attention.

GRAND FALLS, N. B.

JAS. F. McCLUSKEY,

GENERAL DEALER IN

Dry Goods, Groceries,

Hardware, &c.

Grand Falls, N. B.

WILLIAM W. JOHNSTON,

PROPRIETOR OF

JOHNSTON'S Hotel.

Meals At All Hours.
Patronage Solicted.
Rates Reasonable.

Perth Centre, Victoria County, N. B.

GEO. A. RYAN,

CABINET MAKER,

Manufacturer of and Dealer in

Picture Frames, Furniture,

Doors, Sashes and House Brackets.

Also SIGN PAINTING.

JOBBING AND REPAIRING DONE TO ORDER.

WATCHES AND CLOCKS REPAIRED.

GRAND FALLS, N. B.

A. L. GREEN,

.....DEALER IN.....

Dry Goods,

GROCERIES, BOOTS, SHOES, CLOTHING, HATS CAPS, FURS, HARDWARE, ETC.

WALL PAPER, PAINTS, OILS.

Country Produce taken in Exchange for Goods.
Agent for the Woodstock Woollen Mills.

Perth Centre, Victoria County, N. B.

The EQUITABLE Life Assurance ....Society....

OF THE UNITED STATES.

January 1st, 1896.

Assets, ... **$201,009,388**

Surplus, 4 per cent., ... **40,624,012**

Outstanding Assurance, ... **$912,509,553**

B. A. FIELDING, Manager for the Maritime Provinces

Office: Queen Building, Hollis St., - - ***Halifax, N. S.***

W. B. KELLOGG, Cashier.

Anderson Rasmus, far, Salmonhurst, o
Apleby Wm D, far, Perth Centre, o
Angent Samuel, far, Bairdsville
Argraves Admiral, far, Carlingford, o
Armstrong Albert, far, Perth Centre, o
Armstrong Arthur, far, Bairdsville, f s
Armstrong Barnabas J, far, Perth Cen,o
Armstrong Mrs B wid, Perth Centre
Armstrong Edward, far, Perth Centre,o
Armstrong Geo, far labr, Perth Centre
Armstrong Jas A, far, Bairdsville, o
Armstrong J E, far, Perth Centre
Armstrong Mrs J V wid, Perth Centre
Armstrong Marshal, far lab, Per Centre
Armstrong Theodore ,far, Per Centre,o
Arsenault Fredk, grocer, Gd Falls, o
Austin John R, far, Costigan, o
Austin Wm F, far, Costigan, o
Ayers John J, far, South Tilley, o
Ayers John W, far, South Tilley, o
Baird Benj H, far & p m, Bairdsville
Baird Chas H, far, Bairdsville, f s
Baird Daniel, far, Bairdsville, o
Baird David W, far, Bairdsville, f s
Baird Douglas, clerk, Perth Centre
Baird Douglas, far, Perth, f s
Baird Douglas, postmstr, Perth Centre
Baird Evans, far, Bairdsville, f s
Baird Frank A, far, Bairdsville, f s
Baird Geo J, far, Bairdsville, f s
Baird Geo H, p m, Dover Hill, o
Baird Hon, G T Senator, of Baird & Sadler, Perth Centre, o
Baird Hanford, far, Bairdsville, o
Baird Henry C, far, Bairdsville, o
Baird Jas H, labr, Perth Centre, o
Baird John, labr, Bairdsville, o
Baird John W, far, Bairdsville
Baird Newcomb, labr, Bairdsville, f s
Baird & Sadler, gen dlrs, Perth Centre
Baird Wesley, clerk, Bairdsville, f s
Baird Wm J, far, Bairdsville, f s
Baird W A, far, Bairdsville, o
Baker George, far, Tilley, o
Baker Geo, labr, Drummond
Baker Geo F, labr, Tilley, o
Baker J A, far, Tilley, o
Baker Ward J, far, Tilley, o
Ballard George, far, Four Falls
Ballard Geo A, far, Four Falls, f s
Ballard John R, labr, Aroostook Prtge
Ballard John jr, far, Drummond, o
Ballard Simon, far, Aroostook Portage
Barclay Amos, far, Perth Centre
Barclay Geo, far & mason, U Kintore,o
Barclay John R, labr, Perth Centre, o
Bard Cyrille, far, Daigle, o
Bard Narcisse, far, Daigle, o
Bard Oliver, far, Daigle, o
Bard Peter, far, Daigle, o
Barker Adolphus, far, Tilley, o
Barker Charles, far, Riley's Brook
Barker Chas W, s tcher, Four Falls,o
Barker Chas O, far, Carlingford
Barker John, far, Riley's Brook, o
Barker J J, far, Tilley, o
Barker Orin, far, Carlingford, o
Barker Stephen, far, Carlingford, o
Barken Zebediah, far, Carlingford, o
Barr Fredk, far, Ennishore
Barr Wm, far, Tobique Riv, o
Bartlett Havelock, far, Beaconsfield,fs
Bartlett John, far, Beaconsfield, o
Beale Chas, far, Drummond
Beaulieu Alfred, far, Daigle,
Beaulieu Basil, far, Ennishore,
Beaulieu John jr, far, Daigle, o
Beaulieu Marcel, far, Drummond, o
Beaulieu Marcelle, far, Four Falls
Beaulieu Moses, far, Daigle, o
Beaulieu Remi, far, Ennishore
Beaulieu Vital, far, Drummond, o
Beaumaster Daniel, far, Tilley, o
Beaumaster Daniel jr, far, Undine, o
Beausure Sevra, far, Daigle
Belanger L Lucien, bksmith, Gd Falls
Bell Joseph, far, Grand Falls, o
Bell Lion, far, Ennishore, o

R. CRUIKSHANK,

INSURANCE BROKER AND GENERAL AGENT,

P. O. Box No. 67.

SAINT JOHN, N. B.

General Agent for New Brunswick of the **STAR LIFE ASSURANCE SOCIETY.**
Established 1843. **of London, England.**
Assets, $18,000,000.

Sub-Agent of the GUARDIAN FIRE INSURANCE COMPANY,
Established 1821. **of London, England.**
Assets, $22,000,000.

Sub-Agent of THE TRAVELLERS' ACCIDENT INSURANCE COMPANY,
Established 1863. **of Hartford, Connecticut, U. S.**
Assets, $3,000,000.

Bell Thomas, labr, Grand Falls, o
Bellefleur Napoleon, far, Daigle, o
Bellefleur Theaphile, far, Daigle, o
Bernard John, far, Perth Centre, o
Bernier Cloves, far, Ennishore, o
Bernier Clovis jr, far, Ennishore
Bernier Wm J, far, Ennishore
Bertram Andrew, far, Ennishore
Bertelsen Lars, far, Blue Bell, o
Berry Isaac, far, Maple View, o
Berryman John, far, Sisson Ridge, o
Berube Andrew, labr, Grand Falls, o
Beveridge Robert K, far, St Almo, o
Bishop Benj, far & p m, Perth, o
Bishop Geo W, far, Perth, o
Bishop James sr, far, Perth, o
Bishop James A, far, Perth, o
Bishop Samuel sr, far, Perth, o
Bloodsworth Bruce, far, Kilburn, o
Bloodsworth Ernest, far, Kilburn, o
Bloodsworth Fred C, far, Kilburn, o
Bloomfield Doug, far, Three Brooks, o
Bloomfield Ed, far, Three Brooks, f s
Bloomfield Jos, far, Three Brooks, o
Blue Alex, far, Everitt, o
Blue Donald, far, Foster's Cove, o
Blue Mrs Edith wid, Arch, Foster's C
Blue Gilbert, far, Foster's Cove, f s
Blue Odber far, Foster's Cove, f s
Bomaster Daniel, jr, far, Tilley, f s
Bomaster Joseph, far, Tilley, o
Boone & Goucher, saw mills, Rowena
Boone Jas E, far, Rowena
Boone Samuel F, far, Rowena
Boone W H, of Boone & Goucher, Rowena, o
Bourgoine Henry, far, Rapids de F, o
Bourgoine Peter, far, Drummond, o
Bowmaster Chas W, far, Costigan, o
Bowmaster Danl, far & pm, Costigan, o
Bowmaster Wm, far, Costigan, o
Bowmaster Wm, far, Tilley, o
Bradley John, labr, Grand Falls
Bradley Jas H, far, California
Bradley Thos, labr, Grand Falls, t
Bragdon John, labr, California
Brayall Clarence, far, Tilley, f s
Brayall Henry, far, Tilley
Brayall Joseph, far, Tilley, o
Brayall Moses, far, Tilley, o
Brayall Robert, far, Tilley, o
Brayall Wm, postmaster, Tilley
Brayall Wm jr, far, Tilley, o
Brayall Wm W, far, Tilley, o
Bremier Thomas, far, Ennishore
Bridge Thos, far, Sisson Ridge, o
Briggs Geo, far, Sisson Ridge, o
Briggs Mathew, far, Sisson Ridge, f s
Briggs Nicholas, far, Sisson Ridge, f s
Briggs Ralph, far & pm, Sisson Ridge, o
Brinkman Fred, far & pm, Sal'hurst, o
Brinkman Johanus, gn dlr, Sal'hurst, o
Britt H A, far, South Tilley, o
Britt Phillip, far, South Tilley, o
Britt Tilley jr, far, South Tilley, f s
Britt Phillip jr, far labr, South Tilley
Britt Wm, far, Aroostook Junction, o
Britt William, far, South Tilley, o
Britt Wm jr, far, South Tilley, f s
Britt W O, far, South Tilley, o
Brooks George, far, Gladwyn, o
Brooks John, far & p m, Gladwyn, o
Brown Chanler, far, Arthurette, o
Brown Ed P, far, Arthurette, o
Brown Fred A, far, Bairdsville, o
Brown George, far, Arthurette, o
Brown Geo A, far, Gillespie, o
Brown Geo L, far, Carlingford, o
Brown Hugh, far, Carlingford, o
Brown James, far, Four Falls, o
Brown James jr, far, Four Falls, o
Brown John N, far, Gillespie, o
Brown J J, far, Aroostook Junction, o
Brown Joshua C, far, Susson Ridge, o
Brown Murdock, far, Sisson Ridge, o
Brown N B, far, Gillespie, f s
Brown Robert, far, Carlingford, o
Brown Robert far, Four Falls, f s



MILLER BROS.,

DEALERS IN HIGH GRADE

PIANOS AND ORGANS.

The Karn, Reimers, Weber (N. Y.) and celebrated KARN Organs.

—ALSO—

Sewing Machines,

New Raymond, New Williams, Wheeler & Wilson.

☞ Send for Catalogue and Price List.

101 & 103 Barrington St.,

HALIFAX, - - N. S

Brown Samuel, far, Four Falls, o
Brown Wm, far, Four Falls, f s
Brown William, labr, Perth Centre
Brown Wm A, far, Aroostook Jct, o
Browning Bradford, far, R de Chute, fs
Browning Fred, far, Aroostook Jct, o
Browning James, far, R de Chute, f s
Browning Robert, far, R de Chute, f s
Browning Wm, far, R de Chute, o
Browning Wm jr, far, R de Chute, f s
Brymer Albert, far, Perth Centre, o
Bryson Cornelius, far, Bairdsville, o
Bryson James, far, Bairdsville, o
Bryson Michael, far, Bairdsville, o
Bryson Stephen, far, Bairdsville, f s
Buckingham G W, far, Beaconsfield, o
Buckingham James, far, Beaconsfield
Bull Chas A, far, Riv de Chute, o
Burden Walter, labr, Perth Centre
Burgess Alfred, far, Grand Falls, o
Burgess Chas, of Jas Burgess & Sons, Grand Falls, o
Burgess George, far, Grand Falls, f s
Burgess Jas, of J Burgess & Sons, Grand Falls, o
Burgess Jas jr, of Jas Burgess & Sons, Grand Falls, o
Burgess Jas & Sons, lumber & shingle mills, Grand Falls, o
Burgess Matthew, clerk, Grand Falls, o
Burgess Wm, of Jas Burgess & Sons, Grand Falls, o
Burgoine Andrew, far, R de Femme, o
Burgoyne James, far, Sisson Ridge, o
Burgoyne John, far, Sisson Ridge, o
Burgoyne Peter L, far, Drummond, o
Burgoine Vital, far, R de Femme, o
Burgoine Wm, labr, Papids de Femme
Burns David, far & pm, Kincardine, o
Burns Geo W, far, Aroostook Portage, o
Burns Jas H, far, Arostook Portage, o
Burns J W, far & btchr, Carlingford, o
Burns Robert, far, Arostook Portage
Burpee Ward C, far, Grand Falls, o
Burt Benedict, far, Rowena, o
Burt Henry A, far & crptr, Rowena
Butler Chas, far, California, o
Butler Chas jr, far, California, o
Butler Chas W, labr, California, o
Butler George, labr, California
Butler Marshall, labr, California
Butler Stephen, far, California, f s
Cahill Frank jr, far, Dover Hill, o
Cahill Stephen, far, Dover Hill, o
Cahill S A, far, Grand Falls
Caldwell Adam H, far, Gd Falls, f s
Caldwell Malcolm, far, Red Rapids, o
Caldwell Robert, far, Grand Falls, f s
Cam Wesley, far, Kilburn
Camber Geo A, bksmith, Arthurette, o
Camber Geo jr, far, Arthurette, f s
Camber Herbert, bksmith, Arthurette
Camber John, far, Arthurette, f s
Camber Vannamel, labr, Arthurette, fs
Cameron Mrs S A wid, Andover,
Campbell Alonzo, far, Arthurette, o
Campbell Calvin, far, Birch Ridge, o
Campbell Duncan, far, Tilley, o
Campbell E T, far, Arthurette, o
Campbell Fred, far, Arthurette, o
Campbell Henry, far, Birch Ridge, o
Campbell Howard, far, Birch Ridge, o
Campbell J W, far & p m, Arthurette, o
Campbell Levi, far, Arthurette, o
Campbell Sanford, far, Birch Ridge, o
Caresen Mary, wid Aders, N Denmark
Caresen Peter, far, New Danmark, o
Carrol James, labr, Grand Falls, o
Carrol Malachi, far, Grand Falls, o
Carson Alfred, far, Ennishore

ASSESSMENT SYSTEM. MUTUAL PRINCIPLE.

MUTUAL RESERVE FUND LIFE ASSOCIATION.

It Leads Where Others Follow.

The Largest Natural Premium Life Association in the World.

Record in 15 Years, - -	$308,659,371
Death Claims Paid, - -	25,000,000
Reserve or Emergency Fund,	3,435,026
Have Saved to Policy Holders over	40,000,000

RATES 40 PER CENT. BELOW OLD SYSTEM COMPANIES.

Good Openings in Agency Department for Live Men.

W. J. MURRAY, General Manager Maritime Provinces,
Metropole Building, HALIFAX, N. S. Branch Office, ST JOHN, N.B.

Carson James, far, Ennishore
Carson James M, far, Ennishore, o
Carson Magloire, far, Ennishore, o
Carr William, far, Kilburn, o
Cassidy James, far, Bairdsville, o
Cassidy Michael, far, Bairdsville, o
Castongua Ed, far, Ennishore
Caughey David W, far, Kilburn, o
Caughey James, far, Perth, o
Caughey Jas M, far, Perth Centre, o
Chamberlain Isaac, far Drummond, o
Chambers James, labr, Carlingford
Chambers Richard, far, Carlingford, o
Chapman Alex, far, Kincardine, o
Chapman Fred, far, Foster's Cove, o
Chapman John, far, Kincardine, o
Chapman Peter, far, Kincardine, o
Chassie Cluff, carptr, Grand Falls
Chassie Frank, carptr, Grand Falls
Chassie Joseph, carptr, Grand Falls, o

CHOUINARD J B, physician and druggist, Grand Falls. See adv page 1139

Chouinard Soter, Grand Falls
Christensen Christian, far, Sal'hurst, o
Christensen Jens, far, Blue Bell, o
Christensen Jens P, far, Sal'hurst, o
Christensen Martin, far, N Denmark, o
Christensen Morten, far, Sal'hurst, o
Christensen Niels, far, N Denmark, o
Christensen Peter, far, Salmonhurst, o
Christie William, far, Gladstone, o
Clair Chas, far, Ennishore, o
Clair Marjoreque, far, Daigle, o
Clair Napoleon, far, Daigle, o
Clair Octave, agt age imps, G Falls, o
Clark Carleton, far, Beaconsfield
Clark Chas H, far, Four aFlls, o
Clark Edward, far, Beoconsfield
Clark Edward, far, Tilley, o
Clark James, far, Kincardine, o
Clark S S, far, Perth Centre, o
Clark Thos, far, Four Falls, o
Clark Thos jr, labr, Four Falls
Clausen Mrs, Wid Lars, N Denmark
Clayton Amasa P, labr, Aroostook Jct
Cliff J B, far, Sisson Ridge, o
Clifford Alonzo, far, Undine, o
Clowes Fredk, far, Perth Centre, f s
Clowes George, tailor, Carlingford
Clowes Gregory, far, Perth Centre, o
Clyde Robert, far, Everitt, o
Cochrane Chas jr, far, Tilley, o
Cochrane Chas W, far, Tilley, o
Cocker Alex, far & carptr, Bonacord, o
Cocker Alex jr, far, Bonacord, f s
Cocker James, far & carptr, Kilburn, o
Cocker William, far, Kintore, o
Cole Alex, far, Birch Ridge
Cole Charles, far, Birch Ridge, o
Collins John, sec man, Grand Falls
Colwell Benj, far, Tobique River, o
Colwell Jas M, far, Tobique River, o
Colwell Welsley, far, Red Rapids
Colwell William, far, Tobique River, o
Condon Benj jr, labr, Dover Hill
Condon Benj R, far, Beaconsfield, o
Connon John, far Gladstone, o
Copp Abner, far, Maple View, o
Copp Daniel, far, Maple View, o
Copp Edwin, far, Maple View
Copp Edwin, far, Sisson Ridge, o
Corey Elden, far, Birch Ridge, f s
Corey Gilbert, far & carptr, Gladstone
Corey James, far, Birch Ridge, o
Coutts William, far, Tobique River, o
Coston Daniel, far, Payne Sett, o
Costonier Edward, far, Ennishore, o
Cote Alfred, far, Ennishore, o
Cote Baptiste, far, Ennishore
Cote Charles, far, Ennishore
Cote C P, far, Ennishore
Cote David, far, Drummond
Cote Desire, far, Drummond, o
Cote Ernest, far, Ennishore
Cote Frank, labr, Priceburg, o
Cote Frank jr, labr, Drummond
Cote Mrs John wid, Daigle
Cote Joseph, far, Daigle, o



ALBION
HOTEL.
HALIFAX, N. S.
Grant Bros.,
PROPRIETORS.
TERMS 1.50 PER DAY.
Heated Throughout
With Hot Water.

THE MOST CENTRAL HOTEL IN THE CITY.

Cote Louis, far, Priceburg, o
Cote Magloire, far, Ennishore
Cote aMrshall, far, Ennishore
Cote Marshall, far, Ennishore
Cote Minni, far, Priceburg, o
Cote Odilion, far, Ennishore, o
Cote Peter, far, Priceburg, o
Cote Thos, lobr, Drummond
Cox Bernard ,labr, Four Falls
Cox Edwd W, grocer, Perth Centre, o
Cox Fredk, labr, Four Falls
Cox Harvey, far, Four Falls, o
Cox John, grist mill, Four Falls, o
Cox John, far, Tilley
Cox John jr, labr, Four Falls
Cox Silas, far, Dover Hill, o
Cox Thos, labr, Four Falls
Cox William B, far, Perth, o
Craig Mrs Aaron, wid, Perth Centre
Craig Charles, far, Perth Centre
Craig Columbus, labr, Perth Centre, o
Craig Edwd, far, Perth Centre, o
Craig Franklin, far, Perth Centre, f s
Craig George, far, Perth Centre, o
Craig Harry, labr, Perth Centre, f s
Craig Howard, far, Perth Centre
Craig Lincoln, far, Perth Centre, f s
Craig Mrs Mack, wid, Perth Centre
Craig Mrs Moses, wid, Perth Centre
Craig Thos, far, Perth Centre, o
Craig Whitfield, far, Perth Centre, o
Crawford Albert, far, Birch Ridge, o
Crawford Alex, lumbinn, Birch Ridge,o
Crawford David, far, Riley Brook, o
Crawford Robt, tinsmith Red Rapids
Crawford Robt jr, tinsmith, R Rapids,o
Crawford R W, far, Birch Ridge, o
Crawford Saml, far & g dlr, R Rapids,o
Crawford Wm, far, Birch Ridge, o
Creighton David, far, South Tilley
Creighton David jr, far, South Tilley
Crock David, far, Ennishore
Crock Mark, far, Ennishore
Crocker Wm, far, Four Falls, o
Cronkite Edwd, far, Perth Centre, f s
Cronkite Mrs Fred, wid, Perth Centre
Cronkite Gilbert, far, Red Rapids, o
Crozier Jos, labr, Grand Falls, o
Cumming Thos sr, far, Three Brooks
Cumming Thos jr, far, Three Brooks, o
Cumming W, far, Upper Kintore
Curless Chas, customs Grand Falls, o
Currier Ambrose, labr, Grand Falls, o
Currier Geo B, far, Grand Falls, o
Curry David, gen dlr & pm, Tobique R
Curry David H, far, Aroostook Pge, o
Curry David J, far, Costigan, o
Curry Edward, far, South Tilley, o
Curry John T, far, Aroostook Portage,o
Curry Joseph, far, Four Falls, o
Curry Mrs Mary A, wid, Aroostook P
Curry Rudolph, far, Aroostook, o
Cyr David, far, Ennisburg, o
Cyr Dennie, far, Ennisburg, o
Daigle Alexis, far & p m, Daigle, o
Damkier Lauritz, far, Foley Brook
Damkier M L, far, Foley Brook, o
Dann John, far, Silver Beach, f s
Darcus Henry, far, Grand Falls, Ptge
Devenport Jerome, far, Salmonhurst
Davenport John, labr, Daigle, o
Davidson Andrew, far, Kincardine, o
Davidson, Andrew jr, far, Kincardine
Davidson Geo, bksmith, Perth Centre,o
Davidson Geo jr, far, Gladstone, V Co,t
Davidson Wm, far, Kincardine, f s
Day Chas, far, Gillespie, o
Day Eliput, far, Undine
Day Ezra, far, Riley Brook, o
Day Geo W, far, Grand Falls, o
Day Henry, far, Gillespie, o
Day Hezekiel, far, Three Brooks, o
Day John, far, Three Brooks, f s
Day John H, far, Grand Falls, o



MADE ONLY BY

The Lunenburg Iron Co., Ltd,

LUNENBURG, N. S.

And for sale in New Brunswick only by

J. E. WHITTAKER & CO.,

ST. JOHN, N. B.

Day Thomas, far, Three Brooks, o
Dean A H, far, Codlingford, f s
Dee Moses, far, Rapids de Femme, o
Dee Nicholas, far, Four Falls, f s
Dee Richard, far, Coctigan, o
Defore Thos, labr, Ennishore
Demaroe Thos, labr, Grand Falls
DeMerchant Ben, far, Perth Centre, o
DeMerchant Chas, far, South Tilley, o
DeMerchant John, far, South Tilley, o
DeMerchant Nimrod, far, Per Centre,o
DeMerchant Richd, far, Per Centre, f s
DeMerchant Stillman, far, P Centre,o
Dennison James, far, Perth Centre, o
Dennison Wm, far, Perth Centre, f s
Desjardins Miss C A, dress mkr,G Falls
Desjardine Jos, far, Priceburg
Desjardins Peter, far, Drummond, o
Desjardins Samuel, far, Priceburg, o
Desjardins Sifrois, far, Grand Falls, t
Desjardins Simon, far, Drummond
Desjardins Thos, far, Drummond
Desjardins Wm, far, Drummond, o
Desjardins Mrs Xavier, wid, Gd Falls
Deveause Francis, far Ennishore
Dicks Henry, far, Ortonville, o
Dionne Abram, far, South Tilley, f s
Dionne Albert, far, Red Rapids, o
Dionne Alex, far, Red Rapids, f s
Dionne George, far, Gladwyn, o
Dionne John, far, Red Rapids, o
Dionne Michael, far, Red Rapids, o
Dixon Albert A, wdkg facty, Gd Falls
Dixon F L, woodworker, Grand Falls
Dixon George, far, Costigan, o
Dixon Geo A, far, Ortonville, o
Dixon James, far, Ortonville, o
Dixon John, far, Four Falls, f s
Dixon Wm, far, Ortonville, o
Doak Robert, far, Beaconsfield, o
Dobson Jonaly, far, Perth Centre, o
Donaghey Wm, far, Tobique Riv, f s
Donaghey Mrs John, wid, Tobique Riv
Donally Daniel, far, Hillandale, o
Donelly Edwd, far, Dover Hill, o
Doody Zenan, far, Four Falls
Doody Zechariah, far, California
Dorsey Geo, far, Tilley, o
Dougherty Henry, far, Tilley, o
Dougherty Hugh, far, Tilley, o
Dousland Wm, far, Tilley, o
Dowling Alex, far, Four Falls, o
Downing Andrew, far, Four Falls, o
Downing A G, far, Four Falls, f s
Downing Frank, far, Four Falls, f s
Downing Jas, far, Four Falls, o
Downing John, far, Aroostook Portage
Downing John jr, far, Four Falls, f s
Downing Richd, far, Gd Falls Ptge, o
Downing Wm, far, Four Falls, o
Drost Doug, labr, Carlingford
Drum Alex, far, Kintore
Drum John, far, Bonacord, o
Dube Basil, far, Grand Falls, o
Duncan Arch, far & pm, Beaconsfield,fs
Duncan Henry, far, Beaconsfield, o
Duncan Lewis, far, Beaconsfield, f s
Duncan Sherman, far, Beaconsfield
Dumas Albert, far, Tilley, o
Dumas Wm, far, Tilley, f s
Duchene Alfred, far, Ennishore, o
Duchene Jos jr, far, Ennishore, o
Duchene Luke, far, Ennishore, o
Dugal Rev Felix, R C, Grand Falls
Dumont Alfred, blksmith, Grand Falls
Dunster Albert, far, Birch Ridge, o
Durepeau Bruno, far, Grand Falls, o
Duplessey Joseph, far, Tilley, o
Duthie Alex, far, Kincardine, o
Duthie Henry, far, Kincardine, o
Duthie Henry jr, far, Kincardine, o
Dymond Thomas, far, Evenitt, o
Dyer Thomas, far, Undine, o
Eaneas St Baptiste, labr, Per Centre, o
Edgar Arthur, far, Three Brooks, f s
Edgar Carter, far, Three Brooks, o
Edgar Mrs Chas, wid, Three Brooks
Edgar Percy, far, Three Brooks, o
Edgar John, gen dlr, saw mill & p m, Three Brooks, o
Edgar John jr, far, Three Brooks, o
Edgar Thos, millman, Three Brooks, o
Elliott Calvin, far, Carlingford, o
Ellis Andw, far & carptr, Kincardine
Ellis Frank, labr, Perth Centre, o

DR. J. B. CHOUINARD,

PHYSICIAN, SURGEON AND DRUGGIST,

GRAND FALLS, N. B.

OFFICE ON BROADWAY.

Will Attend Sick Persons at Any Time.

Ellis John, far & carptr, Kincardine, fs
Ellis Wm H, far, Maple View, o
Emack Abram, harness mkr, Per Cen
Estabrooks Mrs C B, wid, Gd Falls
Estabrooks eJsse, far, Grand Falls, o
Estey Lemuel A, gen dlr, Grand Falls
Estey L Albert, labr, Grand Falls
Estey William, labr, Grand Falls
Evans John, engine dvr, Grand Falls
Everitt Arthur, far, Everitt, o
Everitt Bruns, labr, Carlingford
Everitt Geo F, far, Four Falls, o
Everitt Geo L, far & p m, Everitt, o
Everitt Henry R, far, Carlingford, o
Everitt Job W, far, Carlingford, o
Everitt John H, far, Aroostook Ptge, o
Everitt ohn T, far, Everitt, o
Everitt ohn W, far, Four Falls, o
Everitt J, far, Four Falls
Everitt Marshall, far, Four Falls, f s
Everitt Richard, far, Carlingford, o
Everitt Thomas, far, Everitt, o
Everitt Wm, far & p m, Foster's Cv,o
Everitt Wm E, far, Everitt, o
Ewin Mrs Samuel wid, Hilldale
Eyers John, far, Tilley, o
Farquhar Jas, far & p m, Up Kintore,o
Farquhar Jas jr, far, Up Kintore, f s
Faulding Jos B, far, Perth, o
Faulkner Freeman, far, Sisson Ridge,o
Faulkner Wm, far, Sisson Ridge, o
Ferguson Ernest, far, Riley Brook, o
Ferguson Thomas, far, Riley Brook, o
Ferguson Thos jr, far, Riley Brook, o
Fields Daniel, far, Carlingford, f s
Fields Ezra J, far, Carlingford, o
Fields George, far, Carlingford, o
Fields Jarvis, far, Carlingford
Fields Jefferson, far, Carlingford, o
Fields ohn, far, Carlingford, o
Fields Leonard, far, Carlingford, o
Fields Zebediah, far, Carlingford, o
Findlay George, far, Kintore, o
Findlay ames, far, Gladstone, o
Fisher Robert, far, Birch Ridge, o
Fitzherbert Jonah, far, Kilburn
Finnemore Benjamin, far, Gladwyn, o
Finnemore Chas, far, Arthurette, o
Finnemore Edwd, far labr, Gladwyn,
Finnemore Frank, far, Red Rapids, f s
Finnemore George, far, Gladwyn, o
Finnemore James sr, far, Gladwyn, o
Finnemore James jr, far, Gladwyn, f s
Finnemore ohn, far, Gladwyn, o
Finnemore Mark, far labr, Tobique Riv
Finnemore Nehemiah, far, Gladwyn,o
Finnemore Thomas, labr, Rowena, f s
Finnemore Whitfield, labr, Gladwyn, o
Flanders as L, gen dlr, Per Centre, o
Flanders John, far, Maple View, o
Flanders J O, far & pm, Maple View,o
Flanders Wm P, far, Maple View, o
Flanders Miles, far, Maple View, o
Flowers Nathaniel, far, Carlingford, o
Forbes Wm, lumbman, Grand Falls, o
Fournier Regis, labr, Ennishore
Francis F Big Head, labr, Per Centre,o
Francis F Chief, labr, Perth Centre, o
Francis ohn, far, Perth Centre, o
Frandesen Christ'a wid Thos, Blue Bell
Francoeur George, far, Daigle, o
Fredericksen Jens, far, Salmonhurst,o
Fredericksen Wm, far, Salmonhurst
Fraser Archibald, of D Fraser & Son, River de Chute
Fraser Clinton, labr, Grand Falls
Fraser Donald, hotel, Arthurette, o
Frasen Donald sr, of D Fraser & son, postmaster, River de Chute
Fraser Donald jr, of D Fraser & Son, River de Chute, s o
Fraser Donald jr, far, Perth Centre
Fraser Donald & Sons, saw mills, River de Chute
Fraser Henry, f man, p o Drummond
Fraser Peter G, mgstrate, Gd Falls, o
Fullerton Geo A, far, Maple View, o
Fullerton Henry G, far, Maple View, o
Furge Elbridge, far, Tobique Riv, f s
Furge Jas H, far, Tobique River, o
Gagnon Lazarus, far, Ennishore
Gallagher Chas, far & pm, Ortonville, o
Gallagher Herman, far, Undine,
Gallagher J R, carptr, Four Falls

FRANK GOUDREAU,

GENERAL DEALER IN

DRY GOODS,

Ready-Made Clothing, Hats and Caps, Boots and Shoes, Groceries, Hardware, Crockery, Etc.

BROADWAY,
GRAND FALLS, N. B.

W. L. MALLORY

.....DEALER IN.....

DRY GOODS,

Ready-made Clothing, Boots, Shoes, Hats, Caps.

CROCKERY, GLASS AND EARTHENWARE, AND HARDWARE,

GROCERIES, SPICES AND CONFECTIONERY.

PERTH CENTRE,
Victoria County, N. B.

Gallop Byron, far, Birch Ridge
Gallop Henry, far, Birch Ridge, o
Gallop James, far, Sisson Ridge, o
Gallop Stanley, far, Birch Ridge, o
Gamble Robert, far, Carlingford, o
Ganter Andw G, millman, Drummond
Ganter J B, far, Birch Ridge, o
Ganter Wm, far, Red Rapids, o
Gatherer Wm, far & cptr, Carlingford, o
Gaunce Amos, far, Riley Brook, o
Gaunce Helmer, far, Riley Brook, f s
Gaunce Isaac, far & g dlr, Riley Brk, o
Gendall Geo, far & carp, Gladstone, VCo
Gendall Richd, carptr, Gladstone, o
Gibbs Chas C, civil eng, Perth Centre
Giberson Adolphus, far, Arthurette, o
Giberson Alfred, far, Arthurette, f s
Giberson Bruce, far, Arthurette, f s
Giberson Charles, far, Arthurette, o
Giberson Daniel, far, St Almo, o
Giberson Douglas, far, Sisson Ridge, fs
Giberson Ellwood, far, Sisson Ridge, fs
Giberson Fredk, inspctr, Carlingford, o
Giberson Geo A, far, St Almo, o
Giberson Geo G, far, Gd Falls Ptge, o
Giberson Henry, far, Arthurette, o
Giberson Holland, far & saw and grist mill, Red Rapids, o
Giberson John, far, Arthurette, o
Giberson Joshua D, g dlr, Arthurette
Giberson Manzer, far, Arthurette, o
Giberson Lincoln, far, Arthurette, f s
Giberson Mrs Samuel wid, Arthurette
Giberson Tyler, far, Arthurette, o
Giberson Mrs Whit wid, Aroostook Jct
Giggie Zoral, labr, Four Falls
Gillespie Daniel, far, Gillespie, o
Gillespie Francis jr, far, Gillespie, f s
Gillespie John, far, Gillespie, f s
Gillespie Oney, far, Gillespie, f s
Gillespie Richard, far, Birch Ridge, o
Gillespie Wm, labr, Gillespie
Gingras Edmund, baker, Grand Falls
Given William, far, Riley Brook
Goodbut Abram, far, Ennishore
Goodbut Eugene, far, Ennishore, o
Goodbut Israel, far, Ennishore, o
Godobut Joseph, far, Ennishore, o
Goodbut Jas jr, far, Ennishore
Goodbut Orisine, far, Ennishore
Goodbut Paul, far, Ennishore
Goodbut Sevia, far, Daigle, o
Goodine Alex, far, Tilley
Goodine David, far, Tilley, o
Goodine Reuben, far, Tilley, o
Goodine Wm, far, Four Falls, o
Gordon George, far, Gladstone
Gordon Mrs Geo A, wid, Gladstone
Gorman Jas, far, Four Falls, o
Gosline Henry, carptr, Perth Centre
Goucher Jacob, of Boone & Goucher, and p m, Rowena

GOUDREAU FRANK, geneaal dealer, Grand Falls, o See adv above.

Gough Ashley A, far, Maple View, o
Gough George, far, Maple View, o
Graham John, far, River de Chute, o
Graham John R, labr, Grand Falls, o
Graham James, far, River de Chute, o
Grant A H, far, Four Falls, o
Grant Beverley, far, Arthurette, f s
Grant Charles, far, Beaconsfield, o
Grant David, far, Kilburn
Grant Douglas, far, Kilburn, o
Grant Douglas, sec man, Aroostook Jct
Grant Enoch, far, Birch Ridge, o
Grant Francis, far, Kilburn, f s
Grant Fred, far, Kilburn, o
Grant George W, far, Arthurette, o
Grant Hanford, far, Kilburn
Grant Harry, far, Kilburn, o
Grant Isaac jr, far, Kilburn, o
Grant John, far, Kilburn, o
Grant John jr, far, Kilburn, o

JAMES E. PORTER,

Manufacturer and Shipper of

Lumber of all . . . Descriptions.

SPRUCE, PINE, HEMLOCK and BIRCH.

ANDOVER, VICTORIA COUNTY, N. B.

Grant Leslie, far, Arthurette, f s
Grant Luther, far, Arthurette, o
Grant Moses, far, Kilburn, o
Grant Murray, far, Kilburn, o
Glant Silas, far, Kilburn, o
Grant Samuel, far, Tilley, o
Grant Sydney, far, Kilburn, o
Grant Thomas, far, Kilburn
Grant Ward, far, Kilburn
Grant William, far, Kilburn
Grantham Abram, far & hotel, Aroostook Junction
Grantham Wm, labr, Aroostook Jct
Grass Daniel, far, Carlingford, o
GREEN ALFRED L, general dealer, Perth Centre See adv page 1132
Greig Carry, far, Dover Hill, o
Gregg William, far, Beaconsfield
Grenier John, far, Tilley, o
Grenier Jos, far, Grand Falls, o
Grenier Theodore, far, Grand Falls, o
Grenier Wm, far, Grand Falls, f s
Griffin Wm, far, Four Falls, o
Griffith George, labr, Four Falls
Griffiths John, gen dlr, Perth
Grieves William, far, Carlingford, o
Grondin Geo, labr, Grand Falls
Grey William, far, Birch Ridge, o
Guay Joseph, far, Ennishore, o
Guay Jos jr, far, Ennishore, o
Hafford James, far, Gladstone, o
Hafford Jere'h, far labr, Red Rapids,o
Hallett Archd, far, Grand Falls, o
Hallett Mrs Daniel, wid, Perth
Hallett Emery A, far, Perth, f s
Hallett George, labr, Perth, f s
Hallett Harvey, far, Four Falls, f s
Hallett John T, far, Perth, o
Hallett Robert, far, Four Falls, o
Hallett William, labr, Perth, f s
Hamilton Abram, far, Four Falls, o
Hamilton Henry, labr, Four Falls
Hamilton John, labr, Four Falls
Hanscombe Douglas, far, Tilley, o
Hanscombe Jhn, of Hanscombe, Tilley, o
Hanscombe John jr, far, Tilley, o
Hamscombe & Morrell, saw & grist mill, Tilley
Hansen Andreas, far, Salmonhurst, o
Hanson Archibald, labr, Perth Centre, o
Hansen A E, far, Tilley Brook, o
Hansen C G, millman, Drummond
Hansen A P, far & bksmth, Sal'hurst, o
Hansen Carl O, far, Salmonhurst, o
Hansen Daniel, carptr, Perth Centre, o
Honson Daniel, carptr, Perth Centre, o
Hansen Hans, far, New Denmark, o
Hansen Hans C, far, Salmonhurst, o
Hansen Hans G, labr, Blue Bell
Hansen Hans J, far, Salmonhurst
Hansen Hans K, far, Foley Brook, o
Hansen H J, far, Blue Bell, o
Hansen Jens G, far, Blue Bell, o
Hansen Jorgen, far, Salmonhurst, o
Hansen Julius, far, Salmonhurst, o
Hansen U C, far, Blue Bell, o
Hansen Ratchford, far, Red Rapids, o
Hanson Richard, labr, Perth Centre
Hanson Thos, far, Perth Centre, o
Hanson W A, far labr, Red Rapids, o
Harley ames, far, Grand Falls, o
Harley Michael, far, Grand Falls, o
Harris Charles, far, Foster's Cove, o
Harris Harry, far, Foster's Cove, o
Harris William, far, Foster's Cove, o
Hartt Geo N, far, Aroostook Prtge, o
Hartt James P, far, Aroostook Prtge, o
Hartt John, far, Hillandale, o
Hartt Wm L, far, Aroostook Prtge, o
Hatheway Calef, far, Everitt, o
Hatheway Gilbert, far, Everitt, o
Hatheway Joshua, far, Perth Centre, o
Heatherton Mrs John wid, Aroost'k P
Henderson Chas, conductor, Gd Falls
Henderson G N, far, Beaconsfield, f s
Henriksen Henrik, far, Salmonhurst, o
Henriksen L P, far, Salmonhurst, o
Hennigar Wm, labr, Perth Centre
Hersey Andrew, far, Four Falls
Heatherington C S, photo'r, Per Centre
Hetherington Mrs C S, conf'y, P Centre
Higgins J R, far, Undine, o
Hill E C, far, Birch Ridge, o
Hiscock Bev, far, Bairdsville
Hiscock Hill K, far, p o Ft Fairfield, o
Hiscock Mrs Wm wid, Bairdsville
Hitchcock Benj, far, Ortonville, o
Hitchcock Benj jr, far, Ortonville, o
Hitchcock Bunyan, far, Ortonville
Hitchcock Bunyan, labr, Undine
Hitchcock Frederick, far, Ortonville, o
Hitchcock Fredk, far, Tilley, f s
Hitchcock Fredk jr, far, Ortonville
Hitchcock Geo W, far, Undine, o
Hitchcock Geo A, far, Ortonville, o

ASK for Clapperton's SPOOL COTTON. Try It.
WM. CLAPPERTON & CO., MONTREAL.

Hitchcock Jas, far, Ortonville, o
Hitchcock J R, far, Ortonville, o
Hitchcock J W, far, Ortonville, o
Hitchcock Marshall, far, Ortonville
Hitchcock Samuel, far, Undine, o
Hitchcock Samuel jr, far, Tilley, o
Hitchcock Walker, far, Ortonville, o
Hitchcock Wm F, far, N Denmark, o
Hollands Chas, far, R de Femme, o
Hollands Edward, far, R de Femme, o
Hollands Henry, far, R de Femme, f s
Hollands Thas, far, R de Femme
Holmes C H, shoemaker, Perth Centre
Holmes Daniel, far, Kilburn
Holmes Hubert, shoemkr, Perth Centre
Hopkins Daniel B, far, Arostook Jct, o
Hopkins Rev J R, Epis, Birch Ridge
Hopkins John S, far, Aroostook Jct, o
Hopkins Wm P, p m & g dlr, Aroost'k J
Horseman D J, far, Grand Falls, o
Hovey A W, far, Undine, o
Howard Alex, far, Riley Brook, o
Howard Fredk, prop Com htl, G Falls,o
Howard H G, far & htl, Riley Brook, o
Howard J W, stn agt, Aroostook Jct
Howlett M Brown, far, Bairdsville
Howlett Ernest ,far, Tilley, o
Howlett Henry, far, Tilley, o
Howlett James, far, Bairdsville, o
Howlett Milford, far, Perth, o
Howlett Wilmot, far, Bairdsville, f s
Hudson Geo W, far, Perth Centre, o
Hudson Wm, labr, Perth Centre, f s
Hunter Mrs Alex, wid, Kintore
Hunter George, far, Perth Centre, o
Hunter James, far, Perth Centre, o
Hunter Thomas, far, Kincardine, o
Hurd H L, dentist, Grand Falls
Hutcheons Alex, far, Hillandale
Hutchinson A L, far, Riley Brook, o
Inman Arthur, bksmith, Kilburn
Inman Mrs Benj, wid, Kilburn
Inman Charles R, far, Kilburn, o
Inman Daniel M, far, Kilburn, o
Inman Geo W, far, Kilburn, o
Inman Jas, far& mail car, Kilburn, o
Inman Jas F, far, Kilburn, o
Inman John, far, Kilburn, o
Inman Richd H, far, Kilburn, o
Inman William, far, Foster's Cove, o
Innes Donald, far, Tobique River, o
Jackson John, sec man, Kilburn, o
Jackson John jr, sec man, Kilburn
Jacobsen J P, labr, Salmonhurst
Jago Darrell J, far, Arthurette, o
Jalbert Joseph, crge mkr, Gd Falls
James Archille, far, Red Rapids, o
James George, far, Red Rapids, o
James George, far, Red Rapids, f s
James John, far, Red Rapids, o
James Sidney F, far, Red Rapids, f s
James Warren, far, Red Rapids, o
James Wesley, far, Red Rapids, o
James William, far, Red Rapids, o
Jamieson Ira, far, Ortonville, o
Jemmeau Jos, labr, Tilley Brook
Jenkins David, far, Foster's Cove, o
Jenkins Gordon, far, Foster's Cove, o
Jenkins James, far, Foster's Cove, o
Jenkins John S, far, Foster's Cove, o
Jenkins Norman, far, Foster's Cove, f s
Jenkins Perry, far, Foster's Cove, o
Jenkins Silas, far, Perth Centre, o
Jenkins Theodore, far, Foster's Cove,o
Jenkins Thomas, far, Tobique Riv, o
Jenkins Wilkins, far, Foster's Cove, o
Jenkins William, far, Foster's Cove, o
Jensen Andreas C, far, Foley Brook, o
JENSEN A P, J P, Salmonhurst, o
Jensen Christian, far Foley Brook
Jensen Christian, J P, far, Sal'hurst, o
Jensen Fredk, far, Salmonhurst, o
Jensen Hans, far, Salmonhurst, o
Jensen Hans P, labr, Blue Bell
Jensen Jacob E, far, Foley Brook, o
Jensen Jens, far, Blue Bell, o
Jensen Jens P, far, Blue Bell, o
Jensen Johan P, far, Foley Brook, o
Jensen J J, labr, Foley Brook
Jensen J G, far, Foley Brook, o
Jensen Neils, for, Foley Brook, o
Jensen U J, labr, Foley Brook
Jensen N P, far, Foley Brook, o
Jensen Mortin, far, Blue Bell, o
Jeppesen Fredk, far, New Denmark
Jeppesen Jens, carptr, N Denmark, o
Jero Pascal, far, Tilley, o
Jero Peter, far, Tilley, o
Jero Wm, far, Tilley, o
Johansen Neils, far, Salmonhurst, o
Johansen Neils jr, far, Salmonhurst,oc
Johansen Sigvard, tailor, Sal'hurst, o
Johnston Alex, far, Costigan, o
Johnston Andrew, far, Costigan, o
Johnston Chas, far, Costigan, f s
Johnston Christpr, far, Costigan, f s
Johnston Enoch, far, Foster's Cove, o
Johnston Hugh, labr, Perth Centre, o
Johnston John B, far, Foster's Cove, o
Johnston Wm, far & htl, Foster's Cv,o
Johnston Wm, jr, far, Foster's Cove, o
JOHNSTON WILLIAM W, hotel Perth Centre, o See adv page 1132
Johnston Wilson, far, Foster's Cove, o
Jorgensen Dorthe, wid Hans, Sal'hurst
Kavanagh Edward, far, R de Femme,o
Kavanagh John, far, R de Femme, o

N.S. NURSERY. Halifax, N. S., PALMS and DECORATIVE PLANTS
To Any Address at Short Notice.

Kearney Mrs F J, groceries, Per Centre
Kelly A M, far, Grand Falls Portage, o
Kelly Miss E J, saloon, Gland Falls
Kelly George, labr, Grand Falls
Kelly Henry G, labr, Grand Falls, f s
Kelly H A W, far, Grand Falls Ptge, o
Kelly Jas J, postmaster, Grand Falls
Kelly James P, J P, Grand Falls, o
Kelly Patrick, far, Grand Falls, o
Kelly Robert, court crier, Gd Falls, o
Kelly William, far, Rapids de Femme,o
Kelman James, far, Kintore, o
Kelman John, far, Kintore, f s
Kennedy Alex, far, Dover Hill, o
Kennedy James, far, Beaconsfield
Kennedy Samuel, labr, Bairdsville
Kennedy Thomas, far, Beaconsfield, o
Kenny Nathaniel, far, Carlingford, o
Kertson Robt, tinsmith, Grand Falls, o

KERTSON W FRED, barrister, judge probates, clerk county and circuit courts, Grand Falls See ad page 1132

Kilburn Benj, gen dlr & pm, Kilburn, o
Kilburn Jacob, far, Perth, o
Kilcollins Wilbert, far, Tilley, o
King Alexis, far, Grand Falls, o
King Hilaire, far, Grand Falls, o
Kilpartrick John, labr, Carlingford,
Kirkpatrick Welling, far, Bairdsville,o
Klokkedal Sorem, far, Salmonhurst, o
Knowles Thos, far & pm, Birch Ridge,o
Knowlton Edward, far, Everitt, o
Knowlton Edward jr, far, Everitt, f s
Knowlton Reuben, far, Everitt, o
Knowlton Sylvanus, far, Everitt, o
Laforest Terrin, far, Ennishore
Laforest Fred, far, Drummond, o
Laforest Hilaire, far, Drummond, o
Laforest Wm, labr, Drummond, o
LaFrance Oliver, far, Tilley, o
LaFrance Oliver jr, far, Tilley, o
Langley Benj, far, California,
Langley Fredk, far, California, o
Langley Geo, far, California
Langley John postmaster, California, o
Langley John jr, far, California
Langlois Fermin, far, Priceburg, o
Lamereaux David, far, Perth, o
Lamirault Jas, far, Bairdsville
Landry Frank, prop Far htl, Gd Falls
Langan Wm, sec man, Grand Falls, t
Larlee Aaron H, far, Perth Centre, o
Larlee Allen, far, Tilley, o
Larlee Amos H, far, Perth Centre, o
Larlee Daniel, far, Tilley, o
Larlee Daniel A, far, Perth Centre, o
Larlee Daniel W, far, Perth Centre, o
Larlee Mrs Elijah, wid, Perth Centre
Larlee Elisha, labr, Perth Centre, f s
Larlee Mrs Geo W, wid, Perth Centre
Larlee John K, far, Perth Centre, f s
Larlee John A, far, Perth Centre, o
Larlee Kelby, labr, Perth Centre, o
Larlee Mrs Mahala, wid, Perth Centre
Larlee Mark, far, South Tilley, o
Larlee Mark, far, Tilley, o
Lapoint Henry, far, Drummond, o
Larsen Carl, far, Ortonville, o
Larsen Carl, far, Gd Falls Portage, o
Larsen Christpr, carptr, Salmonhurst
Larsen Jens, far, Dover Hill
Larsen Jorgen, far, Salmonhurst, o
Lavoie Ferrand, far, Ennishore
Lavoie Frank, far, Priceburg, o
Lavoie George, labr, Drummond
Lavoie Jean Baptiste, far, Priceburg,o
Lavoie Pierre, far, Ennishore
Lawson G W, far, St Almo, o
Leahey Phillip, watchmkr, Gd Falls
Leclair John, confectioner, Daigle
Leclair Joseph, carptr, Grand Falls, o
Leclair Octave, agt age imps, Gd Falls
Leclair Miston, labr, Grand Falls
Ledingham Peter, far, Kintore, o
Leeth James, far, Bairdsville
Leeth William, far, Bairdsville
Legasse Abram, far, Daigle, o
Legasse Frank, far, Daigle
Legasse Joseph, labr, Grand Falls, o
Legasse Peter, far, Daigle, o
Lennon Alex, far, Undine, o
Lennon Hugh, far, Ortonville
Leonard Clar M, gen dlr, R Rapids, o
Leonard Frank, far, Three Brooks, o
Leslie Edward, labr, Grand Falls, o
Leslie George, brakeman, Grand Falls
Levecque Arthur, far, Ennishore, o
Leveque John, far, Grand Falls, o
Leveque Jos, far, Priceburg
Leveque Jos, far, Priceburg
Leveque Jos jr, Priceburg
Leveque Napoleon, far, Daigle, o
Lewis Ephraim, far, Maple View, o
Lewis Henry, gen dlr, Grand Falls, o
Lewis Millidge, far, Maple View, o
Liberty Alfred, far, Tilley, o
Lindsay David, far, South Tilley, o
Lindspeck Jer, P R, jr, far, Sal'hurst
Lindspeck J R, far, Salmonhurst, o
Linen Alex, far, Tilley, o
Linton James, far, Three Brooks, o
Linton John, far, Three Brooks, o
Lloyd Ratchford, far, Tilley, o
Lloyd Wilbert, far, Tilley, o

The CANADIAN DRUG CO., LTD. Wholesale Druggists, ST. JOHN, N. B.
We carry the finest line of Druggists' Sundries in the Maritime Provinces.

Lockwood Ambrose, labr, Perth Cen, o
Lockwood Frank, labr, Perth Cen, o
Long Arthur, far, Ennishore, o
Long James, far, Ennishore, o
Long John, far, Ennishore, o
Long John jr, far, Ennishore, f s
Long Thos, far, Ennishore, f s
Lorentzen Lauritz, far, Salmonhurst,o
Lorentzen Thora, wid H G, Sal'hurst
Lovely Mrs Abigail, wid, Perth Centre
Lovely Dalton, far, Perth Centre, o
Lovely Enoch, prop Lov htl, Ptr Cen, t
Lovely Enoch jr, far, Perth Centre, o
Lovely George, far, Perth Centre
Lovely Hanford, far, Perth Centre,o
Lovely Herbert, far, Perth Centre, o
Lovely James, far, Perth Centre,o
Lovely John B, prop Vic htl, Per Cen
Lovely Josiah, labr, Perth Centre, o
Lovely Malcolm, labr, Perth Centre
Lovely Rainsford, far, Perth Centre, o
Lovely Samuel, saloon, Gillespie, o
Lovely William, far, Perth Centre, f s
Lowe David, far, Kincardine, o
Lowe William, far, Kincardine, o
Ludgate Edmund, far, G Falls Prtge,o
Lund Johannes, far, Salmonhurst, o
Lynch Albert, labr, Grand Falls
Lynch Edward, labr, Grand Falls, f s
Lynch James, far, Grand Falls
Lyons Mrs J A, millinery, Grand Falls
Maberry & Rogers, liquor dealers, Boundary Line, Carlingford
Maberry Eben B, of Maberry & Rogers, P O Fort Fairfield
Machray Peter, far, Kintore, o
Mackie Alex, far, Kincardine, o
Madore Samuel, far, Daigle, o
Madsen Christen, far & carp, Bl Bell,o
Madsen Jens, far, Salmonhurst, o
Mahoney John, far, Nictau, o
Mahoney Samuel, far, Riley Brook, o
Maiman Rev Chas E, Epis, Sal'hurst
Malcolm Robt sr, far, Grand Falls, o
Malcolm Robt jr, far, Grand Falls, f s
Malm Mrs Bengtha, wid, N Denmark
Malm John, carper, New Denmark, o
Mallen Lawrence, bdg house, Gd Falls
Mallons Lawrence, boarding Gd Falls
Mallory John E, far, Perth, o
Mallory Rev Jos M, Bap, Perth Cen, o
Mallory Josiah S, far, Perth, o

MALLORY WM L, general dealer, Perth Centre See adv page 1140

Manzer Herbert, far, Aroostook Jct, o
Manzer Judson C, far, Carlingford, o
Manzer Mrs J C, wid, Aroostoon Jct
Margison Joseph, far, St Almo, o
Marquis Octave, labr, Drummond, o
Marston Asa, far, Sisson Ridge, o
Marston Ernest, far, Sisson Ridge, o
Marston Robert, far, Sisson Ridge, o
Marston Wm, far, Sisson Ridge, o
Martin Alex, far, Up Kintore, o
Martin Achille, clerk, Grand Falls
Martin Sylvis, blksmith, Grand Falls
Mathiison Alex, far & cooper, Bonacord
Mathison Alex jr, far & cpr, Bonacord,o
Mathison Thomas, far, Kintore
Mathison William, far, Bonacord, f s
Mavers Francis, far, Kintore, o
Mavers James, far, Kintore, o
May Mrs Ellen, wid, Grand Falls
McAskill Neill, far, Riley Brook, o
McCallian Jas, far, G Falls Portage, o
McCallian John, far, G Falls Portage,o
McCallian Thos, far, G Falls Prtge,fs
McCarty Alex, far, G Falls Portage, o
McCarty Alex, 2nd, far, G Falls Ptge,o
McCarty Barney, far, G Falls Ptge, o
McCarty George, far, Everitt, o
McCarty James, far, G Falls Prtge, o
McCarty James, far, R de Femme, o
McCarty Jas (upper), far, R de Fem, o
McCarty Jas H, far, G Falls Prtge, o
McCarty John jr, far, G Falls Prtge ,o
McCarty Patk, far G Falls Portage, o
McCarty Patk jr, far, G Falls Prtge,fs
McCarty Rich R, far, G Falls Portage
McCarty R P, far, G Falls Portage, f s
McCarty Thos (Pat), far, G Falls P, fs
McCarty Wm, far, Rapids de Femme,fs
McClish James, far, Grand Falls, o
McClure Augustus, far, Daigle, o
McCluskey Chas, far, Grand Falls, f s
McCluskey Chas, fish officer, G Falls,o
McCluskey C P, clerk, Grand Falls, f s
McCluskey Geo D, clerk, Gd Falls, o

McCLUSKEY JAS F, general dealer, Grand Falls See adv page 1132

McCluskey John sr, far, R de Femme,o
McCluskey John jr, far, R de Femme,o
McCluskey J P, clerk, Grand Falls
McCluskey Manus, saloon, Gd Falls, o
McCluskey Manus, far, R de Femme,fs
McCluskey Miss M J, confry, Gd Falls
McCluskey Pat A, eng clr, Gd Falls
McCluskey Robt A, far, Gd Falls, f s
McCluskey Wm S, bag mstr, G Falls,o
McCluskey W F, fireman CPR, G aFlls
McCluskey Wm U, far, R de Femme, o
McConnell William, far, Bonacord, o
McCormack A F, far, R de Femme, fs
McCormack Chas, far, Tilley, o

Write to The IRA CORNWALL CO., Ltd., 68 King Street, St. John, N. B., for Bicycle Supplies and Sundries.

McCormack Fran far&pm, R de Fem,o
McCormack Edward, far, R de Femme
McCormack F T, far, R de Femme, fs
McCormack John, far, R de Femme
McCormack James, far, Tilley, o
McCormack John jr, far, R de Fem,fs
McCormack J F, far, R de Femme, f s
McCormack J Joc, far, R de Femme
McCormack J T, far, R de Femme, fs
McCormack Thos, far, R de Femme, o
McCormack T P, far, R de Femme, f s
McCormack T F, far, R de Femme
McCormack W T, far, R de Femme,fs
McDonald Kenneth, far, Perth Cen, o
McDonald Lewis, far, Perth Centre
McDonald Wm C, labr, South Tilley, o
McDougall Abram, far, R Rapids, o
McDougall Abraham, far, South Tilley
McDougall Angus, far, Arthurette
McDougall George, far, Arthurette, o
McDougall James, far, Arthurette, o
McDougall John, far, Arthurette, o
McDougall Mrs John, hotel keeper and postmistress, Riley Brook
McDougall Peter, far, Arthurette
McDougall Saunders, far, St Almo
McDougall Well'ton, far, R Rapids, o
McDougall Wilford, far, Birch Ridge
McDougall Wm, labr, Drummond
McEachern Norman, far, South Tilley,o
McFadden William, far, R de Chute, o
McFarlane Samuel, far Sisson Ridge,o
McGillan Patrick, far, Tilley, o
McGuire Andrew, far, Carlingford, o
McGuire Joel, labr, Carlingford
McGuire Joseph, far, Carlingford, o
McGuire Osborne, far, Carlingford
McInnis Alex, far, Arthurette, o
McInnis Alex, far, Maple View, o
McInnis Angus, far, Sisson Ridge, o
McInnis Wm, far, Arthurette, f s
McKellar Alex, far, Birch Ridge, o
McKellar Donald, far, Red Rapids, o
McKellar Duncan, far, Red Rapids, o
McKellar Malcolm, far, Red Rapids, o
McKenny John A, far, Tilley, o
McKenzie John, far, Kincardine, o
McKenzie Wm, far, Kincardine, o
McLaughlin Bernard, far, Gd Falls, o
McLaughlin Chas, far, Ortonville, o
McLaughlin Chas H, far, Perth, o
McLaughlin James, far, Gillespie, o
McLaughlin Jas P, far, Gillespie
McLaughlin John, far, Gillespie
McLaughlin Wm, far, Gillespie, o
McLaughlin Wm, far, Ortonville, o
McLay Ginn, far, Undine,
McLay Wm, far, Undine, o
McLean Charles, labr, Arthurette, o
McLean H H, htl clerk, p o Perth Cen
McLean Robert, far, Perth Centre, o
McLellan John sr, far, Kintore, o
McLellan jr, far, Kintore, o
McLellan Mrs John, wid, Kintore
McLeod Alex, far, Four Falls, f s
McMillan Alfred, far, Grand Falls
McMillan George labr, Grand Falls, f s
McMillan Howard C, far, Gd Falls, o
McMillan John, tailor, Grand Falls, o
McMillan Whidden, far, Gd aFlls, f s
McNair Jas, gn dlr & saw mill,Birch R
McNair John, labr, Perth Centre
McPhail Alex, r r conductor, Bonacord
McPhail A M, far, Bonacord, o
McPhail Geo, r r conductor, Bonacord
McPHAIL JAMES, clerk, Perth Centre
McPhail Mrs John, wid, Kincardine
McPhail Peter, far, Bonacord
McPherson T A, far, Grand Falls
McPhail Wm sr, far, Bonacord, o
McPhail Wm jr, far, Bonacord, o
McQuade Chas, far, Tilley, o
McQuade Edward, far, Tilley, o
McQuade F E, far, Undine, o
McQuade Henry, far, Undine, o
McQuade James, E, far, Tilley, o
McQuade J E, far, Tilley, o
McQuade Lewis, far, Tilley, o
Moulton John, far, Perth Centre, o
Merchison Daniel, far, Aroostook Ptg,o
Merritt Chas, far, Ortonville, o
Merritt C F, photo'r, Grand Falls
Merritt Geo, far, G Falls Portage
Merritt James, far, G Falls Portage, o
Merritt John, far, Undine, o
Merritt J A, far, Silver Beach, o
Merritt Scott, teacher, Grand Falls, o
Merritt Thos, far, Grand Falls
Merirtt Wm, far, Silver Beach, o
Merritt Wm, far, Undine, o
Merritt Wm jr, far, Undine, o
Merrithew Charles, far, Kilburn
Merrithew George, far, Kilburn, o
Merrithew James jr, far, Kilburn, o
Merrithew John, far, Kilburn, o
Merrithew Robinson, far, Red Rapids,o
Merrithew Wm, far, Kilburn, o
Michaud Alphonse, far, Grand Falls
Michaud Baptist, far, Enishore, o
Michaud Baptiste jr, far, Ennishore
Michaud Enueas, far, Ennishore
Michaud Israel, far, Grand Falls, o
Michaud Jerry, far, Ennishore,o
Michaud John, far, Grand Falls, o
Michaud Joseph, far, Ennishore, o
Michaud Louis, far, Ennishore, o
Michaud Paul, far, Ennishore, f s
Michaud Paul, sec f'man, Grand Falls

Its a well known fact that Fred. A. Dykeman & Co., of St. John, N. B., have the best MAIL ORDER SYSTEM of any Dry Goods House in New Brunswick.

Michaud Peter, far, Grand Falls, o
Michaud Thos, far, Grand Falls, o
Michaud Thomas, far, Priceburg
Milne John sr, far, Gladstone, o
Milne John jr, far, Gladstone, o
Miles Wm, far & htl keeper, Kilburn
Miller Aidrew, shoemkr, Bairdsville, o
Miller Elmer A, far, Bairdsville, o
Miller Ernest, far, Bairdsville, f s
Miller Frank, far, Bairdsville
Miller Henry, far, Bairdsville, o
Miller Jas E, far. Tilley, o
Miller Stanley, far, Mairdsville, f s
Miller Street, far, Upper Kent, o
Miller Wallace, far, Upper Kent, o
Miller W H, far, htl kpr & pm, Nictau, o
Miller Wm, gen dlr, Kilburn
Mackler Geo, far & p m, Priceburg, o
Mockler Geo, far & p m, Priceburg, o
Mockler Henry, far, Priceburg, f s
Mockler James, far, Priceburg, o
Mockler John, far, Daigle, o
Mockler Thos, far, Daigle, o
Mockler Thos jr, far, Daigle, o
Mockler Wm, far, Grand Falls, o
Mockler Wm 2nd, far, Priceburg,
Moffat Alex C, physician, Kilburn, o
Monteith Archie, far, Tilley, f s
Monteith Henry, far, Undine, o
Monteith Louis, far, Undine, o
Monteith Wm, far, Undine, o
Montgomery John jr, far, Four Falls, o
Moran Michael, far, Tilley, f s
Moran Michael, labr, Undine, f s
Moran Peter, far, Rapids de Femme, o
Moran Peter jr, labr, R de Femme, f s
Moran Thos, far, Rapids de Femme, o
Moran Wm, far, Rapids de Femme, f s
Morin Wm, agt agr imps, Gd Falls, o
Moreau Arthur, far, Daigle
Moreau Xavier, far, Daigle
Morehouse Augustus, far, Perth, o
Morehouse Brock, far, Perth, f s
Morehouse Charles, far, Perth, f s
Morehouse Chas W, gen dlr, Kilburn
Morehouse George, far, Kilburn, o
Morehouse Geo F, far, Kilburn, o
Morehouse Randolph, far, Kilburn, f s
Morehouse Mrs Wm, wid, Perth
Morrell Chas, far, Tilley, f s
Morrell Chas, far, Tilley, o
Morrell Daniel, far, Tilley, f s
Morrell Daniel, far, Four Falls
Morrell Frank, far, Four Falls
Morrell Geo, far & mill, Costigan, o
Morrell George, of Hanscombe & Morrell, Tilley
Morrell Jas W, far, Tilley, f s
Morrell J W, far, Four Falls, o
Morrell Nicholas, far, Fiur Falls
Morrell Wm, far, Tilley
Morrell Wm H, far, Four Falls, o
Morris John sr, far, Kilburn, o
Morrissey Julia, wid Wm, Priceburg
Mosher Joseph, far, Daigle
Mowbray Frederick, far, Red Rapids, o
Mowbray Horatio, far, Red Rapids
Mawbray Wm D, far, Red Rapids, o
Mowry B, far, Maple iew, o
Mowry George, far, Maple View, f h
Mulherin Chas, far, Rap de Femme, o
Mulherin Chas jr, far, R de Femme, fs
Mulherin Dennis, far, Ennishore, o
Mulherin James, far, Grand Falls, o
Mulherrin Jas jr, far, G Falls Prtge, fs
Mulherin John, far, Grand Falls, o
Mulherin John jr, labr, Ennishore, o
Mulherin John jr, millmn, G Falls P, fs
Mulherin J J, far, G Falls Portage, f s
Mulherin Michael, far, Ennishore, f s
Mulherin Patrick, far, G Falls Prtge, o
Mulherin Patrick jr, far, G Falls Ptge
Murchison Alex, far, Aroostook Prtge, o
Murchison Alex W, far, Aroostook P, fs
Murchison Geo jr, far Aroostook P, o
Murchison Hugh, far, Four Falls, o
Murchison John B, f ar, Aroostook Ptg
Murchison John jr, far, Four Falls, o
Murchison Thos, far, Aroostook P, o
Murphy Abram, far, Kilburn, o
Murphy Geo S, far, Silver Beach, o
Murphy Harry, far, Kilburn
Murphy Hiram E, far, Four Falls
Murphy H P, far, Aroostook Jct, o
Murphy H E, far, Four Falls,
Murphy John, far, Aroostook Junction
Murphy J H, far, Sisson Ridge, o
Murray David, far, Kintore, f s
Murray Hosea, blksmith, Grand Falls
Myshrall Francis, far, G Falls Prtge, o
Myshrall Frank, far, G Falls Prtge, o
Neales Geo F, Red Rapids, o
Neilsen Achim, far, Salmonhurst, o
Nielsen C U, blksmith, Salmonhurst
Neilsen C N, blksmith, Salmonhurst
Neilsen Ferdinand, far, Salmonhurst, o
Neilsen Hans, far, New Denmark
Neilsen Hans jr, far, New Denmark, o
Neilsen Hans F, painter, Drummond, o
Neilsen Mrs K M, wid, Blue Bell
Neilsen Lud C, far & pm, Blue Bell o
Neilsen Ola, gen dlr, Salmonhurst, o
Nicholsen Angus, far, Arthurette
Nicholson Augustus, far, Beaconsfield
Nicholson Daniel, far, Arthurette, o
Nicholson John, far, Arthurette, o
Nicholson John W, far, Beaconsfield, o
Nicholson Scott, far, Beaconsfield

STEWART'S Linen and Shoe Threads. Canadian Agents, WM. CLAPPERTON & CO., Montreal.

Nicholson Wallace, far, Beaconsfield, o
Niddrie Benjamin, far, Kilburn, o
Noseworthy Harding, far, Drummond
Noseworthy Samuel, labr, Drummond
Norseworthy Wm, far, Drummond, o
Norseworthy Wm jr, far, Drummond, o
Obas Louis, far, Grand Falls, o
O'Connor Ervin, far Undine
O'Donnell James, far, Carlingford, o
Ogilvie Alex, far, Red Rapids, o
Ogilvie Alex jr, far, South Tilley, o
O'Hegan Jas, far Rapids d Femme, o
O'Keefe Rev M, Rom C, Grand Falls
O'Neill Allen, far, Undine, o
O'Neill Geo H, far, Tilley, o
O'Neill Henry, far, Undine, o
O'Regan Cornls, far & pm, Ennishore, o
O'Regan Joseph, far, Ennishore, o
O'Regan Michael, far, Ennishore, f s
Ohpin Geo W, far, Foster's Cove, o
Oulette Abram, labr, Daigle
Oullette Archille, sec man, Gd Falls
Oullette Cyril, far, Daigle, o
Ouillette Joseph, far, Priceburg, o
Opllette Joseph, far, Priceburg, o
Oullette Marshall, far, Daigle, o
Ouellette Reni, far, Ennishore, o
Ouellette Thos, far, Priceburg
Ouellette Valeny, far, Priceburg, o
Ouellette Wm, sec man, Grand Falls
Peck Lambert M, far, Maple View, o
Padget Charles, Everitt, o
Padget George, far, Everitt, o
Padgett Obdur, far, Everett, o
Page Andrew, far, Daigle, o
Page John, far, Daigle, o
Page Joseph, far, Daigle, o
Page Peter, far, Daigle, o
Palmer Harold, far, South Tilley, o
Parent Belonie, far, Daigle, o
Parent Jos, far, Daigle, o
Parent Lesimo, gst & crdg mls G Falls, o
Parent Maxime, saloon, Grand Falls, o
Parent Michael, far, Daigle, o
Parent Paul, labr, Grand Falls, f s
Parent Thadde, labr, Grand Falls, o
Parent Vital labr, Grand Falls, f s
Paris Joseph jr, far, Tilley
Parker Chas S, far, Tilley, o
Parker Miss E M, millinery, Perth Cen
Parker Samuel, far, Tilley, o
Parks Allen, far California, o
Parks Geo A, far, California, o
Parks Moses F, far, California, o
Patterson Andrew, far, Kincardine, o
Patterson James, far, Kintore, o
Patterson John, far, Kintore, t
Patterson William, far, Kilburn
Patterson William, far, Kintore, o
Paul Jas, far & mason, South iTlley
Paul Jas W, blksmith, Kilburn
Paul Wilfred, hair dresses, Gd Falls
Paul William, blacksmith, Kilburn
Paulsen Jorgen, far & pm, Folek Bk, o
Payne John, far, Undine, o
Peat Harold, far, Carlingford
Peat John N, far, Carlingford, o
Peat J H, far, Carlingford, o
Pelletier Alex P, far, Carlingford
Pelletier Archille, brkman, Gd Falls
Pelletier Celestine, far & carp, Tobiq R
Pelletier Dexter, labr, Carlingford
Pelletier George, far, Ennishore, o
Pelletier Geo jr, far, Ennishore, o
Pelletier John, far, Tilley, o
Pelletier J E, far, California, o
Pelletier Thos, far, Daigle, o
Pelletier Wm, far, Tobique River, o
Pelletier William, far, Tilley
Peoples Amasa, far, South Tilley, o
Peoples Fred, far, South Tilley, f s
Peterson Andreas, far, Salmonhurst
Peterson Anton, far, Blue Bell
Peterson Anton far, Salmonhurst, o
Petersen H C, far, Foley Brook, o
Peterson J C, far, Salmonhurst, o
Peterson Lars, far, Salmonhurst, o
Peterson Ludwig, far, Salmonhurst, o
Peterson L P, far, Salmonhurst, o
Peterson Neils, far, Salmonhurst, o
Peterson N P, far, Foley Brook, o
Petite Joseph, labr, Grand Falls
Petrie George, far, Kintore, o
Phillip Alex, far, Gladstore, o
Phillip Andrew, far, Gladstone, o
Phillips William, far, Gladstone, o
Phillipin Frederic, far, Maple View, o
Pickett Adolphus, far, Hillandale
Pickett Chas I, far, Kilburn, o
Pike Stephen, far & brkyard, Kilburn
Primlot Edwin, far, Gladstone, o
Pirie James, far, Red Rapids, o
Pirie William sr, far, Red Rapids, o
Plant Amos, far, Tilley, o
Plant Amos jr, far, Tilley, o
Plant David, far, Tilley, o
Plant Frederick, far, Tilley, o
Plenrid Joseph, carptr, Perth Centre
Plenrid Joseph, carptr, Perth Centre
Plouard Angus, far, Tilley, o
Plouard George, far Grand Falls, o
Plouard Jos, far, Ennishore, o
Plouard Joseph, far, & mill, Tilley, o

POIRIER LEWIS J, painter & carriage maker, Grand Falls See adv p 1132

Porter Robert F, far, Bairdsville, o
Porter, Wm N, far, Bairdsville, o
Prescott F S, carg ptr & repr, Per Cen

Home grown hardy Plants, Trees and Shrubs.
NOVA SCOTIA NURSERY, Halifax, N. S.

Price Edwin, far, Perth, o
Price Eugene M, labr, Priceburg
Price George, far, Priceburg
Price George, far, Red Rapids, o
Price Henry, far, Priceburg, o
Price H S D, labr, Priceburg
Price James, far, Red Rapids, o
Price Jas R, far, Priceburg, o
Price John, far, Priceburg, o
Price Melancton, far, Pricetown, f s
Price Moses W, far, Pricetown, o
Price M J, far, Priceburg, o
Price Wilfred, labr, Priceburg
Prichard Maurice, far, Grand Falls
Purchase Edward, far, Birch Ridge, o
Purchase Edward, far, Red Rapids, o
Quacital Albert, labr, Ennishore
Quacital Albert, labr, Ga.fianiUt(oitu)
Quacital Alexis, far, Ennishore, o
Quacital Victor, labr, Ennishore
Quigley Wm H, labr, Grand Falls, f s
Quinn Mrs Elizabeth, wid, R de Fem
Quint Lorenzo, labr, Gladstone
Quint William, far, Gladstone, o
Rainsford Moody, far, Grand Falls, f s
Rainsford Mrs M A, wid, Grand Falls
Rainsford Osborne, far, Grand Falls, o
Rasmussen Hans P, far, Blue Bell, o
Rasmussen H F, far, Blue Bell, o
Rasmussen Jens, far, Blue Bell, o
Rasmussen J Peter, far, Blue Bell, t
Rasmussen Lars, far, Salmonhurst, o
Rasmussen N P, far, Foley Brook, o
Rasmussen Peter, far, Blue Bell, o
Rattray Edward, farm labr, Rowena, o
Rattray Fredk, far, South Tilley, f s
Rattray George, far, South Tilley, f s
Rattray George jr, South Tilley, f s
Rattray James, far, South Tilley, o
Raymond Baptiste, far, Drummond
Redgate Robert, far, Grand Falls, o
Redgate William, far, Grand Falls, o
Reed Benj, far, St Almon, o
Reed Frank, far, St Almo, f s
Reed Leonard, far & p m, St Almo, o
Reed William, far, St Almo, o
Rideout B A, far, Gd Falls Portage
Rideout Chas A, far, Silver Beach, o
Rideout Elijah, far, Gillespie, o
Rideout Ezekiel, far & pm, Silv Beach, o
Rideout Gideon, far, New Denmark, o
Rideout Hiram, far, Silver Beach, o
Rideout Samuel, far, Gd Falls Prtge, o
Ridgewell George, far, Three Brooks, o
Ridgewell Henry, far, Three Brooks, o
Rioux Ernest M, far, Drummond
Rioux Joseph, labr, Daigle
Rioux Magloire, far, Daigle, o
Rioux Thomas, far, Ennishore, o
Rivers Lewis R, far, Aroostook Jct, o
Rivers Pea, labr, Grand Falls, o
Rivers Moses, far, Undine, o
Rideout Wm, far, Undine, o
Roach Michael, far, Gd Falls Prtge, f s
Roach Patrick, far, Gd Falls Portage, o
Roach Thos, far, Gd Falls Portage
Roach Wm jr, far, Gd Falls Portage, o
Roberts Bonaparte, far, Red Rapids, o
Roberts Chas, far & p m, Red Rapids
Roberts Joseph, far, Red Rapids, o
Robertson Arthur, far, Kincardine, o
Robertson Burt, labr, Drummond, o
Robertson Fred, far, Kintore, o
Robertson George, far, Kintore, f s
Robertson James, far, Drummond, o
Robertson John, far, Kintore, o
Robertson J M, far, Birch Ridge, o
Robertson Thos D, p m, Drummond, o
Robertson Wm, far, Birch Ridge, f s
Rodgers Harvey, far, Drummond
Rogers Collingwood, of Malberry & Rogers, Carlingford
Rogers Carlingwood C, liquor dealer, P O Fort Fairfield
Rogers G R, liquors, p o Fort Fairfield
Rogers Harvey, labr, Carlingford, f s
Rogers Herbert, painter, Carlingford
Rogers Sanford, labr, Drummond
Rogers Thos, far & tchr, Carlingford, o
Rogers Thos jr, far, Carlingford, f s
Rollins Calvin, far, Sisson Ridge, o
Rollins Walter, far, Sisson Ridge,
Rolston David, far Three Brooks, o
Ross Chas O, far, Four Falls, o
Ross D N, far, Four Falls, o
Ross E P, blksmth & htl kpr, Riley Bk
Ross Reuben, far, Riley Brook, o
Rossignol Louis, far, Ennishore, o
Rossignol Neville, far, Ennishore,
Rossignol Noel, far, Grand Falls
Russel Michael, far, Four Falls, o

RYAN GEO A, cabinet maker, Grand Falls See adv page 1132

Ryan John, far, Arthurette, o
Ryan John, far, Grand Falls, o
Ryan Thos D, carptr, Grand Falls
Sadler Dexter W, far, Maple View, o
Sadler Fredk, far, Maple View, f s
Sadler Geo H, far, Maple View, f s
Sadler William, far, Maple View, f s
Saullis Frank, far, Perth Centre, o
Sadler F D, of Baird & Sadler, Andover
Saullis Peter, labr, Perth Centre, o
Saullis Stephen, far, Perth Centre, o
Schmidt W J, far, Undine, o
Scott Alex, far, Four Falls, o
Scott Alex jr, far, Four Falls
Scott Alex, of Scott Bros, Bairdsville

Alfred Whitman, B. A., LL B. **BARRISTER, SOLICITOR, &c**
58 Bedford Row, Halifax, N. S.

Scott A H, far, Four Falls, f s
Scott Brothers, gen dlrs, Bairdsville
Scott Geo A, far, Bairdsville, o
Scott James, far, Bairdsville, o
Scott John, gar, Four Falls, o
Scott John, far, Kintore, o
Scott Richard, far, Dover Hill, o
Scott Steph, of Scott Bros, Bainrdsville
Scarway Thos, liv stable, Grand Falls
Segee George, far, Carlingford
Segee John, far, Carlingford, o
Segee Saml, agr imp agt, Carlingford, o
Seyman Robert, Birch Ridge, o
Shannon Stephen G B, far, Hillandale
Shaw Walter, accountant, Drummond
Shehan James, far, Grand Falls, o
Sheriff John, far, Bonacord, o
Shorey Alfred, far, G Falls Portage, o
Shorey Finnis, far, Four Falls
Shorey Geo W, far, Four Falls, o
Simonson Chas, far, Riley Brook, o
Simpson John, far, Red Rapids, o
Sirois Frank, far, Ennishore, o
Sirois George, far, Grand Falls, o
Sirois Jas, grocer, Grand Falls, o
Sirois John, clerk, Carlingford
Sirois Joseph, far, Ennishore, o
Sirois Maurice, far, Ennishore, o
Sirois Maxime, labr, Grand Falls, o
Sirois Pierre, far, Grand Falls, o
Sirois Raymond B, labr, Grand Falls
Sirois Remi, labr, Grand Falls
Sisson Allen, labr, Perth Centre, o
Sisson Harry, far, Three Brooks, f s
Sisson Harvey, far, Sisson Ridge, o
Sisson Norman, far, Three Brooks, o
Sisson Wesley, far, Three Brooks, f s
Sisson William, far, Three Brooks, o
Skinner Richard, far, Birch Ridge, o
Skinner Wm, car insptr, Aroostook Jct
Sloot Jeremiah, far, Carlingford, o
Slough Thomas, far, Riley Brook, o
Smith Aaron, far, Red Rapids, f s
Smith Amos, far, Tobique River, o
Smith Enoch, far, Red Rapids, o
Smith Frank, far, Rowena, o
Smith George, far, Red Rapids, o
Smith Geo A, sawyer, Grand Falls
Smith G L, bdg & bksmith, Drummond
Smith James, far, Perth
Smith John, far, Three Brooks, o
Smith John W, far, Rowena, o
Smith Judson, far, Red Rapids, o
Smith Judson, labr, Rowena
Smith Lewis, far, Kilburn, o
Smith Milldge, far, Red Rapids, o
Smith Robinson, far, Rowena, o
Smith Stephen, far, Maple View, o
Smith S H, saw filer, Grand Falls
Smith William, tailor, Kilburn, o
Snow George, far, Dover Hill, o
Snow Thos jr, far, Undine, o
Snow Wm, labr, Aroostook Junction
Sorensen Bendix, far, Salmonhurst, o
Sorensen Mrs E M, wid, Salmonhurst
Sorensen Johan, far, Salmonhurst
Sorensen Neils, far, Foley Brook, o
Souci Paul, labr, Grand Falls, o
Souci Thomas, labr, Grand Falls
Sparks Geo, farm labr, Undine
Sparks Nathan, far, Undine, o
Spencer Chas, far, Payne Sett, o
Spike Wm E, far, Aroostook Jct, o
Sprague Alex, far, Arthurette, f s
Sprague Frank, far, Arthurette, f s
Sprague George, far, Arthurette, f s
Sprague Gillis, far, Athurette, o
Sprague William, far, Arthurette, o
Staal O P, far, Salmonhurst, o
Stafford Jas, far, Priceburg, o
Stafford Mary, wid Martin, Priceburg
St Amont Bruno, labr, Grand Falls, o
St Amont Florent, labr, Grand Falls, t
St Amont Rosamond, tmster, G Falls
St Amont Thos, barber, Grand Falls
St Amont Wm, labr, Grand Falls
Stanley George, far, Red Rapids
Stephens Lumber Co, saw and shingle mills, gen dlrs, Drummond
Stevens Stillman, of Stevens Lumber
Stephens Stillman, of Stephens Lumber Co, Drummond, o
Stephenson Joseph, far, Bonacord, o
Stevenson John, far, Bonacord
Stevenson J B, schl tchr, Arthurette, o
Stevenson Joseph, far, Gladstone, o
Stevenson Thomas, far, Gladstone, o
Stewart James, far, Perth Centre, o
Stewart James, far, Perth Centre, o
Stewart James, far & r r con, Per Cen
Stewart John, far, Kintore, o
Stewart Jonathan, labr, Perth Centre
Stone Amos, far, Silver Beach, o
Stone Chas, far, Silver Beach, o
Stone Robert, far, Silver Beach, o
Stone R N, far, Silver Beach, o
Stoop Miss M T, dressmaker, Gd Falls
St Peter James, far, Tilley, o
St Peter Joseph, far, Tilley, o
St Peter Peter, far, Tilley, o
St Peter Peter jr, far, Tilley
St Peter Ralph, far, Tilley, o
Stranger John, far, Maple View
Street A B, stn agt & opp, Perth Cen
Street Mrs Geo F, wid, Perth Centre
Street Stanley, far, Perth Centre
Stoop George, far, Grand Falls, o
Sullivan Alex, far, Undine, o

EVERY kind of Machinery needed by the Farmer can be procured from P. S. MacNUTT & CO., ST. JOHN, N. B., or their Authorized Agents.

Sullivan Frank, far, Costigan, o
Sullivan Isaac jr, far, Undine, o
Sullivan Jas, far, Grand Falls, f s
Sullivan John, far, Undine, o
Sullivan Owen, far, Undine, o
Sullivan Thos, far, Grand Falls, o
Sullivan Thos O, far, Costigan, o
Sullivan T's (Nugent), far, Costigan, o
Sutthery Edward, far, Red Rapids, o
Sutthery George, far, Red Rapids, o
Sweezey Alfred, far, Tilley, o
Sweezy Bertrand, far, Daigle, o
Sweezy George, far, Daigle, o
Sweezy Jonathan, far, Tilley, o
Sweezy Norvall, plasterer, Gd Falls
Sweezy Reuben, far, Tilley, o
Sweezy Reuben, far, Tilley, o
Sweezy Walter, far, Tilley, o
Sweezy Wm G, far, Daigle, o
Tapley Asa, far, Carlingford, f s
Tapley Baruch, sec man, Kilburn
Tapley Edwards, far, Carlingford
Tapley Francis L, far, Carlingford, o
Tapley Frederick, far, Carlingford, o
Tapley George, far, Foster's Cove, o
Tapley James, grocer, Carlingford
Tapley John H, far, Carlingford, o
Tapley J W, far & s mill ownr, Riley Bk
Tapley J Wilson, far, Riley Brook, o
Tardif Joseph, farm labr, Gd Falls, o
Taylor Amos, far, Undine
Taylor Hugh, custors officer, Gd Falls, o
Taplar Wm, farm labr, Grand Falls, o
Taylor G M, tnsmth & hware, Gd Falls
Taylor Michael, far, Drummond, o
Taylor Shanklin, far, Undine, o
Taylor William, far, Carlingford, t
Tayte Amos, labr, Undine
Thibault John, blksmth, Daigle, o
Theriault Alex, far, Ennishore, o
Theriault Alfred, far, Daigle, o
Theriault Amable, far, Ennishore, o
Theriault Baptiste, s & g mill, Daigle, o
Theriault Cyril, far, Ennishore, o
Theriault Eugene, far, Ennishore, o
Theriault Ernest, far, Ennishore, o
Theriault Joheph, far, Ennishore, o
Theriault Louis, far, Ennishore, o
Theriault Louis jr, far, Ennishore, o
Theriault Narcisse, far, Ennishore, o
Thibideau Firmin, sawyer, Gd Falls, o
Thibideau Freeman, far, Gd Falls, o
Thibideau Geo, far, Grand Falls, o
Thibideau Henry, far, Daigle,
Thibideau Levite, far, Daigle
Thibideau Moses, teacher, Ennishore
Thibideau Vital, far, Four Falls, o
Thompkins Ethmer, far, Tilley, o
Thompson James, far, Four Falls, o
Thompson James, mill labr, Kilburn
Tingley Green, far, Sisson Ridge, o
Tingley Walter, Sisson Ridge,
Tinney Wm, far, Tilley, o
Tompkins David, liv stble, Perth Cen
Tompkins, George jr, far, Tilley, o
Topham Nelson, far, Perth Centre, o
Torrance John, far, Arthurette, o
Torrance Robert, far, Arthurette, f s
Toner Alphonso, far, R de Femme, f s
Toner Hugh sr, far, Grand Falls, o
Toner James, far, Grand Falls, o
Toner John, labr, Grand Falls, f s
Toner Patrick, far, Daigle,
Toner Patrick, far, Grand Falls, o
Toner Thomas, far, Grand Falls, o
Tracey Daniel, far, Arthurette, o
Tracey Jacob, far, Riley Brook, o
Trafton Charles, far, Foster's Cove
Trafton George, far, Maple View, o
Trafton Geo jr, far, Maple View, o
Tuck Petit, labr, Grand Falls, t
Turner Abner, far, St Almo, o
Turner Alfred, painter, Grand Falls
Turner Frank E, far, Carlingford, o
Turner F A, far, Four Falls, o
Turner George, Grand Falls, o
Turner Herbert, painter, Gd Falls, o
Turner H T, far, Four Falls, o
Turner John O, far, Carlingford, o
Turner Leonard, far, St Almo, f s
Turner Rufus, far, Carlingford, o
Turner Washburn, far, Arthurette, o
Turner Mrs Willard, sch tchr, Four Fls
Tutthill John T, sch teacher, Tilley
Tweedale Abram, labr, Carluingford, fo
Tweedale Isaac, labr, Carlingford, o
TWEEDDALE J F, far, Arthurette, o
Underwood Jas W, far, Four Falls,
Underwood John, far, G Falls Prtge
Underwood J E, far, Four Falls, f s
Underwood T, far & pm, G F Prtge, fs
Upham Geo W, saw mills, Perth Cen
Vanderbeck Adam, far, Nictau, f s
Vanderbeck William, far, Nictau, f s
Vandine Joseph, far, Sisson Ridge, f s
Vandine Samuel S, far, Sisson Ridge, o
Vandine T D, far, Sisson Ridge, f s
Vasseur Henry, far, Grand Falls, o
Vasseur Jas, labr, Grand Falls, o
Vincent Charles W, far, Maple View, o
Vincent Fredk, far, Maple View, o
Vincent John L, far, Maple View, o
Vincent William, far, Maple View, o
Violett Augustus, far, Ennishore, o
Violett Augustus jr, far, Ennishore
Violett Joseph, far, Ennishore
Wade J R, physn & dgst, Gd Falls, o
Walker Alex, far, Tilley, o

LADIES' ALASKA SEAL COATS Made to Order.
C. & E. EVERETT, St John, N. B.

Walker Alex, far, Red Rapids, o
Walker Alex Tilley, far, South Tilley, o
Walker Duncan, far, Perth Centre, o
Walker John, far, Daigle, f s
Walker John, far & pm, South Tilley
Walker John, far, Tilley, o
Walker Josiah, labr, Daigle,
Walker Jos, millman, Daigle, o
Wallace Allan, far, Bairdsville
Wallace Charles H, far, Bairdsville, fs
Wallace Geo, far, Bairdsville, o
Watson Alex, far, Costigan, f s
Watson Alfred, far, Four Falls, o
Watson Amos jr, far, Undine
Watson Chas F, far, Undine, o
Watson Guildford, far, Undine, o
Watson David, far, Gladstone, o
Watson D E, labr, Undine, o
Watson Elbridge, far, Undine, o
Watson Elijah, far, Undine
Watson George, far, Four Falls, f s
Watson Geo W, far, Undine, o
Watson Harry, clerk, Grand Falls
Watson Horace, Costigan, f s
Watson James, far, Grand Falls, o
Watson John, far, Costigan, o
Watson Levi, far, Costigan, o
Watson Mark, far, Silver Beach, o
Watson Martin M, far & saw & grist mills, Foster's Cove, o
Watson Osborne, far, Undine
Watson Peter, far, Four Falls, o
Watson Peter, far, Four Falls, o
Watson Randolph, far, Undine
Watson Stanley, far, Undine
Watson Stephen, far, Costigan
Watson Wallace, far, Silver Beach, o
Watson Wm H, far, Undine, o
Watson Wm W, far, Four Falls, f s
Warnock Fred W, far, Daigle, o
Warnock Geo M, far, Daigle, o
Warnock Norman, far, Daigle
Warnock Walter, J P, far, Daigle, o
Watters Alfred, far, Riley Brook, o
Watters Chas, far, Riley Brook o
Watters John, far, Riley Brook, o
Watt Charles, far, Kintore, o
Watt David, mail carrier, Kintore
Watt Thomas, far, Kintore, o
Watt William, far, Kintore, f s
Watts Edward, far, Four Falls, f s
Watts Geo F, far, Four Falls, o
Weaver John H, far, Perth Centre, o
Webster Mrs Robert, wid, Kincardine
Weir Alfred, far, Tilley, o
Welch Alphonso, far, Tilley, o
Welch James, far, Tilley, o
West Charles, far, Daigle
West Geo H, propr Ham'd h, Gd Falls
West John, far, Grand Falls, f s
West Wm, far & bksmith, Perth
Weatherhead Frank, far, Gillespie, o
Weatherhead Ira, far, Gillespie, f s
White James, far, Ennishore, o
White J Leigh, teacher, Grand Falls
White Theodore L, carptr, Perth Cen, o
White William jr, far, Daigle, o
Whittier Mrs Eugene, wid, Four Falls
Will David, far, Bonacord, o
Willet Adam, far, South Rapids, f s
Willet Charles, far, Rer Rapids, o
Willet John, far, Carlingford, o
Willet Joseph A, farmer, Red Rapids, fs
Williams Craig, far, Maple View, f s
Williams A, far, Maple View, o
Williamson Arthur, far, Tobique Riv, o
Williamson Chas, far, Tobique Riv, o
Williamson Wm, far, Tobique Riv, o
Wilson Charles H, labr, Gd Falls, f s
Wilson Fred B, blksmith, Grand Falls
Wilson George I, far, Perth Centre, o
Wilson L W, blksmith, Grand Falls, o
Wilson Wm L, carge mkr, Grand Falls
Winter Archibald, far, Gladstone, o
Winter James, far, Gladstone, o
Witherly Alden, far, Arthurette, o
Witherley Edward, far, Arthurette, o
Witherly Thomas, far, Arthurette, o
Withers Wm, far, Perth Centre
Wolverton Elbridge, far, Four Falls, fs
Wolverton John, far, Four Falls, o
Wolverton Thos, far, Four Falls, o
Wortman Isaiah, far labr, Perth Cen, o
Wortman Wm, htl keeper, Perth Cen, o
Wright Anthony, far & lmb, Kilburn, o
Wrigth Charles, far, Beaconsfield, f s
Wright Daniel, far, Arthurette, o
Wright Douglas, far, Arthurette, o
Wright Duncan, far, Arthurette, f s
Wright Elijah, far, Four Falls, o
Wright Edward, far, Gillespie, o
Wright George, far, Kilburn, f s
Wright George N, far, Arthurette, o
Wright Geo W, far, Arthurette, o
Wright John A, far, Four Falls, o
Wright John, far, Kilburn, o
Wright J W, far, Gillespie, o
Wright Nathan, far, Arthurette, o
Wright Nathaniel jr, far, Arthurette, fs
Wright Norman, far, Maple View, o
Wright Mrs Lothrop, wid, Beaconsfield
Wright Moses, far, Perth Centre, o
Wright Randolph, far, Beaconsfield, fs
Wright Thomas, far, Three Brooks, f s
Wright Wm H, far, Four Falls, o
Young John, far, Kintore, o
Zacariasen Adam, far, Salmonhurst, o

W. A. ANDERSON,

DEALER IN

ICE.

DELIVERIES MADE DAILY TO ALL PARTS OF THE CITY. TELEPHONE 961.

OFFICE: WATER STREET, (Opposite Custom House)

ST. JOHN, N. B.

George E. Holder,

SAILMAKER.

Manufacturer of

Tents, Awnings, Tarpaulins, Etc.

McLeod's Building, Water Street,

SAINT JOHN, N. B.

OLDEST ESTABLISHED LUMBER YARD IN PICTOU.

JOHNSTONE & CO.,

Lumber and Commission Merchants.

DEALERS IN

Doors, Sashes and Mouldings, Scantling, Clapboards, Shingles.

Portland Cement, Fire Bricks, Lime, Plaster, Etc.

Good Wharf Accommodation. Railway Siding.

Office Telephone No. 3.
House " " 11.

PICTOU, N. S.

Machinery OF ALL KINDS.

AND A FULL LINE OF.....

ENGINEERS' AND MILL SUPPLIES.

Robb Engineering Co., Ltd., - Amherst, N. S.

MONCTON.

Westmoreland County.

EXPLANATION OF LETTERS AFTER EACH NAME: O., Owner of Property; T., Tenant; F. S., Farmer's Son; S. O., Son of Owner; F. & O., Fisherman and Owner.

Abbott J H, mngr Merchants' Bank of Halifax, h Botsford
ACADIA SUGAR REFINING CO, Ltd THE, Moncton branch Main
Ackerson Albert, carpenter, bds 328 Main
Ackman George, clerk ICR, h Botsford
Adams Miss Annie, school teacher, bds Lutz
Addy Augusta, wid Tobias, bds 29 Alma
Alexander Miss Kate, dressmaker, 239 Main, h Irishtown road
Allen George C, druggist and seeds, 171 Main, h Botsford
Allanach John T, carpenter, h 44 Bonaccord
Almon Nelson, carpenter, h Bonaccord
Alnac William, plumber, h Bonaccord
AMERICAN HOTEL, Casson & Chisholm, Props, Main
See adv page 1154
Anderson Andrew, blacksmith, sugar refinery, bds King
Anderson Andrew, teamster, bds Windsor House
Anderson George, engineer ICR, h Weldon
Anderson James, carpenter ICR, h 28 Dominion
Anderson James A, carpenter, h 3 Cornhill
Anderson Joseph, employee ICR, h 17 High
Anderson Titus, brakeman ICR, h 37 Robinson
Anderson William, printer, h Lutz
Angus Fred, tailor, h Park

B. ARBUCKLES & BRO.

• RESTAURANT •

FOR LADIES AND GENTLEMEN.

Fresh Oysters in Season; also All Kinds of Shell Fish Served at All Hours.
Special Attention Given to Orders and Prompt Delivery.
FRUITS, CONFECTIONERY and GROCERIES.

287 MAIN ST., MONCTON, N. B.

HOTEL • AMERICAN.

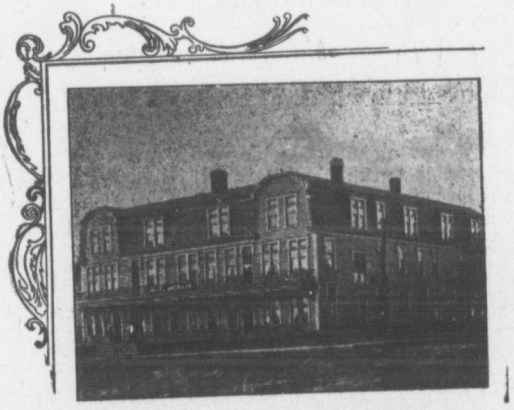

Casson & Chisholm, Props.
MONCTON, N. B.

R. A. Borden,

BARRISTER-AT-LAW, NOTARY PUBLIC, &c.

Enman's Building,

Telephone 192. P. O. Box 141.

MONCTON, - - N. B.

ASK for Clapperton's SPOOL COTTON. Try It.
WM. CLAPPERTON & CO., MONTREAL.

Angus Hanford E C, bookkeeper, h Park
Arbing David, watchman, h St George
Arbing James, brakeman, h High
Arbing John, painter, h St George
Arbing William, watchman, h St George
Arbing ———, machinist ICR, h Robinson
ARBUCKLES BERNARD, of B Arbuckles & Bro, h 287 Main
ARBUCKLES B & BRO, Restaurant, 287 Main
See adv page 1154
ARBUCKLES GEO, of B Arbuckles & Bro, bds 287 Main
Archibald Peter S, chief engineer, h 311 Main
Armour John, employee ICR, h 19 High
Armour Gilbert, grocer, 18 High, h do
Armstrong Daniel, barber, bds Telegraph
Armstrong Daniel, brakeman, h Telegraph
Armstrong George M, brakeman ICR, bds 7 Fleet
Armstrong Henry S, machinist, Archibald cor Main, h do
Armstrong Herbert, barber, h cor Archibald and Queen
Armstrong Miss P, milliner, bds Botsford
Armstrong Thomas h Telegraph
Arseneau Miss Albine, tailoress, cor Robinson and Main
Arseneau John, laborer and farmer, h Riverside
Arseneau Joseph, sectionman ICR, h Robinson
Arseneau Louis, farmer, bds Riverside
Arseneau Luke, electric semaphore repairer, bds Wesley
Arsenault Christian, wid David, h 63 Summer
Arsenault Isaac, weaver, h St George
Arsenault Peter, carder cotton mill, h Union
Asbery Thomas, asst miller, h Lutz
Asineau Viteau, cooper, h Harris avenue
Asprey Benjamin, plumber, h High
Asprey Thomas, ICR, h 26 Dominion
Atchison Charles, conductor ICR, h Bonaccord, cor Fleet
ATKINSON HARVEY, barrister, Main, h 55 Botsford
Ayer A G, clerk ICR, bds Weldon
Ayer C S, bookkeeper, h Lutz
Ayer Elijah, day watchman check office ICR, h High
Ayer Ernest E, of E E Ayer & Co, h 14 Robinson
Ayer E E & Co, grocers, 241 Main
Ayer H H, of H H Ayer & Co, h 16 Robinson
Ayer H H & Co, grocers, dry goods, boots and shoes, Gordon
Ayer J C, seaman, h Victoria
Ayer Obadiah, bds 14 Robinson
Ayer Percy D, printer, bds Victoria
Ayer Thomas C, conductor ICR, h Dominion
Azur Jacob, h Duke
Babbitt G W, accountant Bank N S, bds 30 Botsford
Babin William E, grocer, 156 Main, h cor Main and Mechanic
Babineau Mlle Bessie, dressmaker, Lutz, h do
Babineau Philomene, wid Philip, h Lutz

W. S. BOWNESS,

Watchmaker . .

and Jeweller,

223 Main Street,

MONCTON, N. B.

W. G. BELL,

DEALER IN

Staple and Fancy Groceries, Provisions, Crockeryware, Fruits and CONFECTIONERY.

TEA and FLOUR a Specialty.

Main St., MONCTON, N. B.

WM. COWLING & CO.,

IMPORTERS AND DEALERS IN

Staple and Fancy Dry Goods,

Dress Goods.

LADIES' READY-MADE GARMENTS

A SPECIALTY.

131 MAIN STREET,

MONCTON, N. B.

J. W. BREWSTER,

Dealer In **Choice Groceries,**

Provisions of Every Kind, Flour, Meal, Feed and Country Produce.

Teas and Coffees A Specialty.

65 & 67 MAIN STREET, MONCTON, N. B.

N.S. NURSERY. Halifax, N. S., PALMS and DECORATIVE PLANTS
To Any Address at Short Notice.

Babineau Placide, laborer, h High
Babineau Miss Tillie, tailoress, h Robinson
Baglon Thomas B, carpenter, h St George
Bailey Kate, janitress Central school, h Union cor Wesley
Bailey John A, laborer, h Union cor Telegraph
Bailey Mary, wid James, bds Union cor Telegraph
Bailey Miss Mary, school teacher, bds 20 Gordon
Bailey Mary L F, school teacher, bds Fleet
Baird David, carpenter, h Lutz
Baird John, fishing tackle maker, 26 Highfield, h do
Baizley George, machinist, Main St ext
Baizley Obadiah N, loom fixer cotton mill, h 26 Union
Baisley William, carpenter ICR, h Robinson
BALSER ELLIOTT, Restaurant, 304 Main, h do
See adv page 1160
BANK OF NOVA SCOTIA, 228 Main
BANK OF MONTREAL, Y M C A building, Main
Barker Fred C, clerk, bds Brunswick Hotel
Barker George, agent sewing machines and organs, 312 Main
Barnaby George, boiler maker ICR, h Robinson
Barnes William A, school teacher, h 59 Botsford
Barnes William E, clerk ICR, h 59 Botsford
Barnett Alexander, carpenter ICR, h St George
Bartlett Miss Jessie, stenographer, bds Fleet
Bartlett Wellington H, machinist ICR, h Fleet
Barton Miss Catherine, school teacher, bds 12 Fleet
Barton Joseph, foreman car shop ICR, h 4 Bridge
Bass Mrs George, boarding house, Westmoreland
Bass Harvey L, boots and shoes, 252 Main, h 65 Robinson
Bass Thomas, boot and shoemaker, Main, h King
Bateman John M, gen groceries, cor Main and Telegraph, h Union
Bauer Frederick, painter, h Dominion
Bauer Thomas, employee ICR, h 51 High
Baxter Gordon, machinist, bds Botsford
Baxter John, fireman ICR, h Lutz
Bayne James A, foreman ICR, h 21 Weldon
Beatty Annie, wid John A, h Church
Beatty Emily, wid William, h Telegraph
Beatty Mary, wid James, h 6 Pleasant
Beatty Mrs J C, milliner, 152 Main, bds 2 Steadman
Beaumond Botsford, carpenter ICR, h Gordon
Bedford George, printer's pressman, h 2 Mountain road
Bedford John, printer
Bedford Joseph E, painter ICR, h Robinson
Bell Abram, fitter ICR, h Joudry's avenue
Bell A C, freight office ICR, bds Fleet
Bell M C, grocer, Main, h St George
Bell H Seely, mngr Fawcett's mill, h Church cor St George
Bell Thomas, painter ICR, h 24 Fleet

E. C. COLE. F. W. S. COLPITTS

E. C. COLE & CO.,



Merchant Tailors.

DEALERS IN

BOYS' and MEN'S

Readymade Clothing

Furnishings, Hats, Caps and Furs.

PALMER BLOCK,

178 Main Street,

MONCTON, N. B.

N. B.—Our Tailoring Department is under the supervision of a FIRST CLASS CUTTER.

J. McD. COOK,

Chemist and Druggist

MEDICAL HALL,

195 Main Street, Moncton, N. B.

DEALER IN

PURE DRUGS, MEDICINES AND CHEMICALS,

OCULISTS' PRESCRIPTIONS FILLED.

Sponges, Brushes, Perfumery, &c. Choice Domestic and Imported Cigars, Pipes and Tobaccos.

Physicians' Prescriptions carefully compounded and orders answered with care and dispatch
Our Stock of Medicines is complete, warranted genuine, and of the best quality.
Mail Orders receive Prompt Attention.

Write to The IRA CORNWALL CO., Ltd., 68 King Street, St. John, N. B., for Bicycle Supplies and Sundries.

BELL WILLIAM G, Grocer, Crockery and Glassware, 314 Main, h St George *See adv page 1156*

Belliveau Campbell H, machinist, h 22 Robinson
Belliveau John, clerk ICR, h 22 Robinson
Belliveau Miss Marie, dressmaker, bds 22 Robinson
Belliveau Philias, salesman, bds Lutz
Belyea Abram W, painter ICR, h Cornhill
Benedict J S, American Consul, King, h do
Benner John, clerk, h Bridge
Benoit Francis, grocer, 40 Main, h do
Benoit Philip M, repairing shop ICR, h Robinson
Bernard Edward, carpenter, h 44 Lutz
Berry Humphrey, employee ICR, h St George
Berry John, conductor ICR, h 38 Robinson
Berry Kate A, wid Patrick B, h 36 King cor St George
Berry Milledge, laborer, h St George
Berryman J W, bds 18 Queen
Best James, tailor, h Lutz
Bezanson Frank C, clerk, bds Alma
Bezanson Kossuth, music and jewellery, 258–260 Main, h 26 Alma
Bigger Theodore, repair shops ICR, h Lutz
Binney Irvine W, collector of customs, h 42 Church
Bishop A G, teller Bank, h 30 Botsford
Bishop Mrs Capt, h 29 Union
Bishop J A, carpenter, h Robinson
Bishop Samuel, batteryman, h Lutz
Bishop Sanford, electric works engineer, h Lutz
Bishop Stephen, millwright, h Union cor Botsford
Bishop Willard E, tailor, 149 Main, h Alma
Bishop William, fireman sugar refinery, h Telegraph
Black Miss Annie, music teacher, bds 7 Botsford
Black Judson, brakeman ICR, h 92 Robinson
Black Leonard, brakeman ICR, h Robinson
Blackwood Everett, machinist, h Lewisville
Blake Alexander J H, carpenter, h High
Blake Watson, fruits and confectioner, Main, bds do
Blake William, stove fitter, h Bridge
Bleakney George B, track carpenter ICR, h 33 Robinson
Blakeney Jarvis, laborer, h North
Blakeney Ronald, barber, bds Queen cor Robinson
Blakeney Mrs Thomas, boarding house, 326 Main
Blan Masseh, dry and fancy goods, 81 Main, h do
Bollard P J, bds American Hotel, Main
Bolser Elias, carpenter ICR, h Water
Boomer I L, tel operator, Moncton R R
Boomer Mary J, wid C Dixon, h Bonaccord cor Union
Boomer William J, contractor, h Main St ext
Borden George E, clerk, h Union

BORDEN ROBERT A, Barrister, 112 Main, bds 80 Botsford *See adv page 1154*

ELLIOTT BALSER

.....DEALER IN.....

Fresh Oysters, Canned Goods, Fruits, Etc,

Cigars. Pipes.

TEMPERANCE DRINKS OF ALL KINDS.

304 MAIN STREET,

MONCTON, - - N. B.

LIVERY STABLE

AND Hack Business.

Nothing but FIRST CLASS RIGS Kept.

I am prepared to Supply Teams and Coaches for Funerals, Weddings, or any Public or Private need, with or without drivers.

Hacks will Attend all Trains.

Orders left at W. A. CHAPMAN'S Store, St. George Street, JAMES DOYLE'S Store High Street, Or at Stable, will receive Prompt Attention,

TELEPHONE 118.

J. PIERCE DELHAUNT,

Robinson Street,

MONCTON, - - - N. B.

William Christie,

MANUFACTURER OF AND DEALER IN

Bread, Cake, Pastry, Confectionery, Etc.

MONCTON BAKERY.

121 MAIN ST. MONCTON, N. B.

WILLIAM B. CHANDLER. CLIFFORD W. ROBINSON.

CHANDLER & ROBINSON,

BARRISTERS, SOLICITORS, &C.

MONCTON,

PROVINCE OF NEW BRUNSWICK.

The CANADIAN DRUG CO., LTD. ST. JOHN, N. B. Wholesale Druggists.

Botsford Jane, wid Bliss, h Church cor Union
Botsford R L, physician, 8 Alma, h do
Boudreau Adolphe, mechanic, h Robinson
Boudreau Alex, hostler, h Shediac
Boudreau Camille, clerk, bds Steadman
Boudreau Jaddus N, grocer, 110 Duke, bds Robinson
Boudreau Jude, laborer, h Main
Boudreau Miss Lulie, tailoress, bds Main
Boudreau Mrs Maggie, h Lutz
Boudreau Patrick, fireman, h Main
Bourgeois Albert, machinist, h Robinson
BOURGEOIS A A, J P, collecting justice, 112 Main, h 8 Victoria
Bourgeois Bliss A, clerk ICR, bds 8 Victoria
Bourgeois Miss Agnes, sales lady, bds Westmoreland
Bourgeois Denis, employee ICR, h Robinson
Bourgeois Fedella, mechanic, h 44 Main
Bourgeois Jerome, spinner, h Main
Bourgeois John, sawyer, bds Main
BOURGEOIS JOSEPH J, Boots and Shoes, Main, h Lutz
See adv per index
BOURGEOIS & BREAN, Boots and Shoes, 209 Main
See adv per index
Bourgeois Marcellin, carpenter, h Westmoreland
Bourgeois Mark, clerk, bds 41 Main
Bourgeois Maxime, laborer, h Pearle
Bourgeois Maxime, tailor, bds Robinson
Bourgeois Patrick, laborer, h Steadman
Bourgeois Philip, carpenter, h Westmorelond
Bourgeois Samuel A, painter, bds 8 Victoria
Bourgeois Simon, laborer, h Steadman
Bourgeois Vital, carder, h Harris avenue
Bourke Dr L N, physician, 9 Botsford, h do
Bourque Miss Alvina, clerk, bds 36 Lutz
Bourque Amos J, carpenter, bds Robinson
Bourque A P, clerk ICR, bds 36 Lutz
Bourque Calasce, laborer, h Duke
Bourque Camille, laborer, bds Lutz
Bourque Gaddus, clerk, h Steadman
Bourque Joseph F, clerk, bds Lutz
Bourque Maggie, cloth finisher, bds Main
Bourque Miss Marie, clerk, bds King
Bourque Miss, milliner, bds Lutz
Bourque Mrs Jos P, wid, h Steadman
Bourque Peter, fireman, h Robinson
Bourque P D, h 36 Lutz
Bourque William, employee ICR, h Cross
Bouteau Joseph, employee sugar refinery, h King
Boutilier Vital, employee cotton mill, h Harris avenue
Bovard William N, brakeman ICR, h High

St. Francis Xavier College,

ANTIGONISH, N. S.

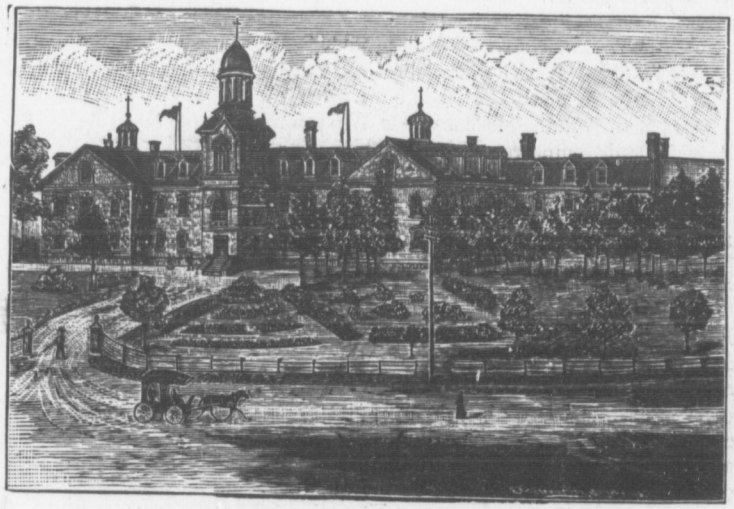

Has University Powers to Confer Degrees.

Full Arts Course. Location Healthy.

Accommodation for Boarders Good.

Terms Reasonable.

For information apply to

D. A. Chisholm, D. D.,

Rector.

Emerson & Fisher, Specialties in Hardware, Stoves, Mantels, Grates. St. John, N. B.

Bowers Harry, clerk, h High

BOWNESS WALTER S, Watchmaker and Jeweller, 223 Main, bds 42 Wesley *See adv page* 1156

Bowlsby Melvin, pattern maker, h Westmoreland
Bowser Taddie, employee sugar refinery, h Telegraph
Boyce George, brakeman, h Caledonia
Boyd Andrew G, coppersmith, h 3 Gordon
Boyd James S, editor Moncton Times, h 45 Botsford
Bradbury John T, boiler maker, bds Weldon

BRADLEY CHARLES W, dentist, 187 Main, h do

Bradshaw Leonard O, fireman ICR, h 65 High
Brady Margaret M, school teacher, bds St George
Brannew W Clyde, bookkeeper, bds Lutz
Bragg William, fireman ICR, h Lutz
Bray Allan W, barrister, cor Church and Main, h Robinson
Bray Harry, brakeman ICR, bds Queen cor Robinson
Bray Mrs James, boarding house, Queen cor Robinson
Breau John, clerk, bds 2 Steadman
Breau Edward, machinist, h Sumner
Breau Miss Elizabeth, clerk, h Lutz

BREAN JAMES P, Boots and Shoes, 211 Main, h 10 Fleet
See adv per index

Breau John G, clerk, bds 2 Steadman
Breau Kenneth, bds Steadman
Bredeau Frederick, laborer, bds Telegraph
Brennan Nicholas, machinist ICR, bds Lutz cor Main
Brewer Rev W W, Methodist, h Queen
Brewster Henry T, clerk, bds 69 Main

BREWSTER JAMES W, Grocer, 69 Main, h do
See adv page 1156

Briggs Alexander, carpenter, h 58 High
Briggs James, constable, h High,
Briggs John N C, carpenter, h Caledonia
Broad Willard, conductor ICR, h 197 Main
Brove Scully, carpenter ICR, h Cross
Brown Alexander E, conductor ICR, h Bonaccord
Brown Mrs Annie E, wid, h St George
Brown Charles, blacksmith's helper, h North
Brown Mrs Elizabeth, private boarding, 30 Botsford
Brown Ernest, employee ICR, bds 42 Archibald
Brown Miss Eunice J, school teacher, bds Bonaccord
Brown Francis R, supt mechanical dept ICR, h Main
Brown George H, commission merchant, h 332 Main
Brown Harvey, blacksmith, 12 Steadman, h do
Brown Henry I, bookkeeper, h 7 Highfield
Brown Rev J E, Reformed Episcopal, h Victoria
Brown Milledge, carpenter, bds St George
Brown R H, junior clerk railway offices
Brown R Millidge, watchman Record foundry, h 55 Telegraph
Brown Mrs Sarah, millinery and fancy goods, 330 Main, h do

PEOPLE'S ✱ CLOTHING ✱ STORE.

A. Y. CLARKE, Merchant **Tailor.**

ENGLISH, SCOTCH AND CANADIAN TWEEDS, WORSTED AND HOMESPUNS.

Orders by Mail Promptly Attended to. P. O. Box 356.

184 MAIN STREET, MONCTON, N. B

J. FLANAGAN,

IMPORTER AND DEALER IN

Staple and Fancy Dry Goods, Carpetings,

Gents' Furnishings, Ready Made Clothing.

—SOLE AGENT FOR—

Standard Patterns

IN MONCTON.

SATISFACTION GUARANTEED. TELEPHONE 156. P. O. BOX 18.

No. 207 Main Street, opp. Market,

MONCTON, N. B.

L. ESTANO & SONS,

Plumbers, Steam and Hot Water Heating Engineers,

COPPER, TINPLATE AND SHEET IRON WORKERS.

.....DEALERS IN.....

Wrought Iron Pipes, and Fittings, Lead Pipe, Bath Tubs, Copper and Galvanized Boilers, Closets, Sinks, Etc.

BRASS GOODS. Globe, Angle and Check Valves, Cocks, Steam Gauges, and Fittings of Every Description.

HOT WATER HEATING BOILERS AND WOOD FURNACES. RAILROAD, STEAMBOAT and MILL SUPPLIES.

Public Buildings and Private Residences Heated by Hot Water, Steam and Hot Air. with Improved System of Ventilation. Orders promptly attended to. Write Us for Estimates, Etc.

Main Street, Moncton, N. B.

STEWART'S Linen and Shoe Threads. Canadian Agents, WM. CLAPPERTON & CO., Montreal.

Brown Smith, truckman, h 13 Reid
Brown William, clerk ICR, h 10 Lutz
Brown Wm Hazen, engineer, h 42 Archibald
Brownell John W, engineer ICR, h Weldon
Bruce Joseph R, auditor ICR, h 7 Bonaccord
Bruce William W, clerk Bank Montreal, bds 7 Bonaccord
Buchanan Hugh, brakeman, h 34 High,
Buchanan William O, tinsmith, h 2 Cornhill
Buckley Catherine, wid Donald, h Main ext
Buckley Thomas, brakeman, h Main ext
Budd George, carpenter, h Campbell
Budd James, laborer, h North
Budd James H, employee sugar refinery, h North
Budd William, truckman, h High
Budd William C, teamster, h Mountain road
Budd William F, farmer, h High,
Budreau Camillle, clerk, bds 2 Steadman
Bulmer Rufus, engineer ICR, h Bonaccord cor Union
Bulmer William C, machinist ICR, h 29 Lutz
Burke Amos, carpenter, bds Robinson
Burke Andrew, pump maker, h King
Burke Edward, spinner, h Main
Burke George P, painter, h 36 King
Burke Miss, h 10 Harper
Burmont Banford, travelling agent, h 42 Wesley
Burns Brundage, freight agent, h Robinson
Burns H D, collection clerk, h Humphrey's Mills
Burns James R, tel operator W U T Co, h 30 Highfield
Burns John H, fireman, bds foundry
Burns Samuel D, tel operator W U T Co, bds Foundry
Burns Sarah, wid William, compositor, bds Bonaccord
Burdefeat Charles W, railway clerk, h 46 Main
Busby Grace, wid Arthur J, h 21 Highfield
Busby Stanley, clerk railway offices, h Highfield
Bush Frederick E, carpenter, h St George
Buskirk Daniel, carder, h Telegraph
Byers Florence M, wid Thomas, h Church cor Union
Calder Mary J, wid Thomas, h Telegraph
Calhoun John C, of W E Calhoun & Co, h Albert
Calhoun Whitney E, of W E Calhoun & Co, h Mechanic
Calhoun W E & Co, lumber merchants, Mechanic
Cameron Alex, carpenter ICR, h Robinson
Cameron George, laborer, bds Church
Cameron Harry, painter, h Sunnybrae
Cameron Owen, freight dept ICR, h 56 Wesley
Cameron Robert, laborer, bds Church
Cameron William, laborer, h Church
Campbell Alex, employee ICR, bds 338 Main
Campbell Hiram, janitor Y M C A, h Union
Campbell John, clerk railway offices

J. G. FRANCIS,

Steam Dye Works,

Coloring, Cleaning, Repairing, Pressing, etc.

Custom Dyeing of all Kinds done on Shortest Notice.

P. O. Box, 346.

MONCTON, N. B.

JACK HAMILTON,

Gents' Furnishings of Latest Styles.

WATERPROOF COATS. UMBRELLAS.

—Extensive Assortment Of—

Underwear, Trunks and Bags a Specialty.

OVERALLS, constantly on hand.

291 MAIN ST., Near Railway Crossing.

MONCTON, - - - - N. B.

S. R. DOUCETT,

BOOTS AND SHOES

TO ORDER.

REPAIRING NEATLY DONE READY-MADE BOOTS AND SHOES ALWAYS ON HAND. HAND SEWN BOOTS AND SHOES A SPECIALTY.

☞Orders Promptly Attended To.☜

303 Main Street, - Moncton, N. B.

Z. M. LEGER,

WATCHMAKER . . .

AND JEWELLER,

Y. M. C. A. Block, 203 Main Street,

MONCTON.

A large assortment of Watches, Clocks, Jewelry and Spectacles always on hand.

REPAIRS NEATLY DONE

PRICES MODERATE.

CLOTHING

of Every Description made to Order.

SUITS from $12 to $18. **PANTS** from $3 to $4.75.

THE LEADING

Clothing House

OF MONCTON, N. B.

Men's, Youths' and Children's CLOTHING.

Custom Work a Specialty and Fits Guranteed

W. D. MARTIN,

Cor. Main and Lutz Streets, MONCTON, N. B.

N.S. NURSERY. HALIFAX, N. S., Headquarters for Cut Flowers and Floral Designs Telegrams Promptly Attended To. JAMES H. HARRIS, Manager.

Campbell Miles, plumber, h High
Campbell Mrs Dr, h Fleet
Campbell R C, conductor ICR, h St George
Canadian Express Co, 256 Main
Cannahan ———, tailor, bds 8 Steadman
Capson George, carpenter ICR, h Robinson
Capson Samuel, carpenter, h Robinson
Capson William, brakeman ICR, h 18 Fleet
Card James F, baggage master ICR, h Dominion
Carey Fred, clerk railway offices
Carroll John, brakeman, h 332 Main
Carson Heber A, carpenter ICR, h 86 St George
Carson S Wesley, engine driver ICR, h Cameron
Carter Abram L, laborer, h Downing
Carter Alexander, machinist, h Robinson ext
Carter Charles, mason, h e Market
Carter Hazen, blacksmith, h Lutz
Carter Henry, printer
Carter Weldon, plumber, h Wesley
Carvell H Clarence, machinist ICR, h 48 St George
Casey Cyril, laborer, h Telegraph
Casey David, painter ICR, h Victoria
Casey Eugene, laborer, h r 60 Main
Casey John, brakeman ICR, h 69 High
Casey Robert, trader, h High
Casey Stephen, carder, h Harris avenue
Cassidy Charles, employee ICR, h St George
Cassidy John, laborer, h Summer
Cassidy Joshua, spinner, bds Summer

CASSON & CHISHOLM, Props Hotel American, Main, cor Bonaccord *See adv page* 1154

CASSON W S, of Casson & Chisholm, Hotel American
Chandler Clarence H J, laborer, h Campbell
Chandler Edward B, physician, h Botsford
Chandler John, carpenter ICR, bds Robinson

CHANDLER & ROBINSON, Barristers, 228 Main *See adv page* 1160

CHANDLER WILLIAM B, of Chandler & Robinson, h Weldon
Chapman Alfred E, h 23 Botsford
Chapman Annie M, wid James, h 86 St George
Chapman Charles, brakeman ICR, bds 293 Main
Chapman Elizabeth, wid William, h 7 Botsford
Chapman F B, clerk railway offices, h St George
Chapman Henry W, foreman carpenter ICR, h Main ext
Chapman James P, brakeman, bds Main ext
Chapman R A, fishery insp and mngr Maritime Machine & Car Co, h 23 Alma
Chapman Wesley, carpenter ICR, h 28 Bridge
Chapman William, engineer, h 28 Bridge
Chapman W A, grocer, St George, h do

Fairweather Bros.,

DRUGGISTS.

DEALERS IN

Drugs, Chemicals, Patent Medicines, and Toilet Articles.

Prescriptions Carefully Prepared with Purest Drugs.

Reliable Field and Garden Seeds in their Season.

Telephone 166 & 43. MAIN ST., MONCTON, N. B. P. O. Box 28.

W. H. FAULKNER,

247 Main Street, Moncton, N. B.

We keep always on hand a large and well selected stock of . . .

Clothing and Gents' Furnishings,

OUR SPECIALTIES ARE

HATS, CAPS, FUR GOODS.

LOW PRICES PREVAIL.

Henry C. Hanington,

Barrister-at-Law, Solicitor, Etc.

MONCTON, N. B.

OFFICES:
WRIGHT'S BUILDING,
No. 205 MAIN STREET.

MOIR SON & CO. MOIR'S CHOCOLATES, NOTHING BETTER.

Chapman William A, clerk, bds 23 Alma
Chapple Donald, laborer, h Gordon
Chappie John, employee ICR , bds Gordon
Charters B H, clerk railway offices
Charters David H, clerk ICR, h Botsford cor St George
Charters Duncan, engineer, h Bonaccord
Charters Miss Elspeth, school teacher, bds Lutz
Charters Sophia, wid H D, h Cross
Charters William D, clerk, bds Cross
Chase Cisime, h Steadman
Cheswick Harry, machinist, bds 326 Main
CHISHOLM D H, of Casson & Chisholm, h Hotel American
CHRISTIE WILLIAM, Baker and Confectioner, 121 Main, h 17 Steadman *See adv page* 1160
Christopher Henry, carpenter, bds 310 Main
Clarke Albert, carpenter bds 338 Main
CLARKE ALBERT Y, Merchant Tailor, agent for Canada Railway Accident Ins Co, 184 Main, h 28 Alma *See adv page* 1164
Clarke Arthur W, moulder, h Elm
Clark Mrs G W, restaurant, 188 Main, h do
Clark Miss Harriet J, bds 188 Main
Clark James W, fuel foreman ICR, h 31 Weldon
Clark Joseph P, clerk ICR, h Church cor Union
Clark Joshua, foreman laborer's ICR, h Cornhill
Clark Letitia, wid James G, h Foundry
Clark & Lounsbury, agricultural implements and machinery, Main
Clark Miss Maud, clerk, bds Highfield
Clark Rebecca, wid Joshua, h Euston
Clark Walter, brakeman, bds Foundry
Clark William C, machinist ICR, h 40 Highfield
Clay John, porter railway offices, h Campbell
Coates Henry M, sectionman ICR, h St George
Cochran Albert, carpenter, h Main ext
Cochrane John H, engineer ICR, h 6 Fleet
Cochrane Matthew M, laborer, bds 6 Fleet
Cochrane Robert, mngr barrel factory, bds 18 Harris avenue
Cochrane Thomas H, clerk, bds 6 Fleet
Cochrane William O, employee ICR, h High
Coffey Isaac, butcher, stall 10 Market, bds Queen Hotel
Coffey John, conductor ICR, h 14 Fleet
Coffey Thomas, conductor ICR, h 14 Fleet
Coffey William J, engine driver ICR, h 17 Lutz
Coggon Harry, shoemaker, h High
Coggon John R, engineer E L works, h 61 Telegraph
Colburn Charles, laborer, h Riverside
Colburn Martin, laborer, h Summer
Colclough Richard, private secy D Pottinger, bds Hotel Brunswick
Cole Edward, lumberman, h Park
COLE EDWARD C, of E C Cole & Co, h 22 Alma

L. HIGGINS & CO.,

Wholesale Shoe and Rubber House,

124 MAIN STREET, MONCTON,

Carry the Largest Stock of any Maritime Province Jobbing House. Orders filled same day as received. Mail orders solicited.

Headquarters for Rubber Footwear.
Best Discounts.

Retail Stores: 117 & 119 MAIN STREET, MONCTON.
83 BARRINGTON STREET, HALIFAX.

Books, Stationery and Fancy Articles.

M. B. JONES,

MAIN STREET, MONCTON, N. B.

Bibles, Prayer and Hymn Books, etc. Note Papers, and Envelopes in great variety at Lowest Prices. Wholesale and Retail.

Latest Novels and Magazines

AS SOON AS PUBLISHED.

ORDERS BY MAIL RECEIVE PROMPT ATTENTION.

JONES' BOOKSTORE, - - MONCTON, N. B.

P. S. MACNUIT & CO. American and Canadian Farm Machinery, Buggies, Carts, Sleighs and Harness. ST. JOHN, N. B.

COLE E C & CO, Clothiers and Men's Furnishings, 178 Main *See adv page* 1158, *also on cover of county.*

Cole Fred R, coumercial traveller, h 49 Weldon
Cole George A, asst dynamo tender ICR, h 87 High
Cole Silas, sea captain, h 49 Weldon
Cole William, sectionman, h Robinson
Coleman ———, overseer paint shop, h Dominion
Coleman Henry H, physician, Main, h do
Collette Oliver, carder, h Harris avenue
Colpitts Miss Emma A, dressmaker, h Foundry
COLPITTS FRANK W S, of E C Cole & Co, h cor Steadman & Main
Colpitts Herbert, boot and shoemaker, 295 Main, h 25 Wesley
Colpitts Mary L, wid William, h St. George
Colpitts Mary J, wid William L, h Queen
Colpitts Roswell, milkman, h 238 Main
Colpitts R Trueman, employee ICR, h St George
Colwell James, employee ICR, h South
Comeau Eli, employee ICR, h Cameron
Comeau Fred, weaver, h King
Comeau Miss Janie, tailoress, bds Robinson
Comeau John, weaver, h Telegraph
Comeau Theophilus, blacksmith, h Robinson
Comeau Thomas A, salesman, bds Alma
Condon Mrs Alex, wid, h 52 Wesley
Condon Miss Annie, school teacher, h 52 Wesley
Condon Emma, school teacher, h 52 Wesley
Condon Frederick, civil engineer, bds 52 Wesley
Condon Fred O, clerk ICR, h 52 Wesley
Condon James, printer, bds 52 Wesley
Condon Murray, clerk, bds 52 Wesley
Condon William, machinist ICR, h 39 Lutz
Conlon D M, clerk, h Union
Conlon Fred, employee electric light, h Union
Connolly Peter, boiler maker, bds Bridge
Connors Frank, tailor, bds 8 Steadman
Connors John, restaurant, 147 Main, h do
Connors Patrick, machinist, h Weldon
Conot Thomas, laborer, h 70 Main
Constantine Alex J, clerk, h Elm
Cook E P, harbor master, h Telegraph
Cooke George A, foreman Record foundry, h Robinson
Cook James D, engineer ICR, h Union

COOKE JAMES McD, Druggist, Medical Hall, 95 Main, h 31 Steadman *See adv page* 1158

Cooke Thomas V, general storekeeper ICR, h 31 Steadman
Corbett John, trackmaster ICR, h 74 Bonaccord
Corbett Thomas, conductor ICR, h 43 Botsford
Corcoran John N, clerk ICR, bds Alma
Cormick James, cabinet maker, h Robinson
Cormier Andrew, laborer cotton mill, h King

ROBERT W. HEWSON,

BARRISTER-AT-LAW,

SOLICITOR, ETC.

OFFICES:
WRIGHT'S BUILDING,
No. 205 MAIN STREET,

MONCTON, N. B.

J. G. HICKS,

Manufacturer of

CARRIAGES AND SLEIGHS.

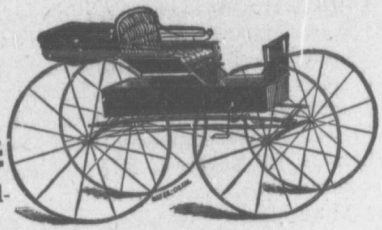

Repair Work of all kinds promptly attended to, and Satisfaction Guaranteed.

TELEGRAPH STREET, MONCTON, N. B.

D. GRANT, L. L. B. F. J. SWEENEY.

GRANT & SWEENEY,

BARRISTERS, NOTARIES, ATTORNEYS, SOLICITORS, CONVEYANCERS, Etc.

Offices: Moncton and Melrose, N. B.

TELEPHONE 191. P. O. BOX 222.

H. A. JOHNSON,

DEALER IN

House and Office Furniture,

Upholstering and Repairing Work A Specialty.

154 MAIN STREET, MONCTON, N. B.

Write to The Ira Cornwall Co., Ltd., 68 King Street, St. John, N. B., for their Catalogue of Mimeographs, Duplographs and other duplicating apparatus.

Cormier Celastin, machinist ICR, h Main
Cormier David, laborer, bds King
Cormier Dennis, laborer, h Westmorland
Cormier Dominique F, h Union
Cormier Eloi, tinsmith, h Lutz
Cormier Frank, fruit and groceries, 163 Main, bds Main
Cormier Frank, school teacher, h King
Cormier Frank S, brakeman I C R, h King, cor Summer
Cormier Fred, I C R employee, h Bonaaccord
Cormier Joseph, machinist I C R, h Robinson
Cormier Levi, machinist I C R, bds Robinson
Cormier Lucien, laborer, h Gallagher's avenue
Cormier Odilon, laborer, h King
Cormier Oliver R, laborer, h Telegraph and Main
Cormier Onesime P, laborer, h Gallagher's avenue
Cormier Pascal, shoemaker, h Cross
Cormier Philip, fireman I C R, h Lutz
Cormier Placide, shoemaker, Main, h Cross
Cormier Ralph, weaver, bds Telegraph
Cormier Simon, h Westmorland
Cormier Wilfred, shoemaker, bds Harper's lane
Cosman Y Charles, tinsmith, h High
Costin Miss Emma, dressmaker, bds Dominion
Couversorn Joseph, cooper, h 38 Dominion
Cove Newton, painter I C R, h 4 High,
Cowie Mrs I H, printer. 25 Steadman, h do
COWLING EBEN L, J P, h King
COWLING WILLIAM, of Wm Cowling & Co, h King, cor Steadman
COWLING WILLIAM & CO, Dry Goods, 131 Main
See adv page 1156
Coy Newton, car repairer ICR, h High
Craig George, grocer, Robinson, h do
Crandall Benjamin, painter, h 38 Dominion
Crandall Daniel V, carpenter, h Elm
Crandall Joseph, postmaster, h 4 Pleasant
Crandall Percy, photographer, 262 Main, h do
Crandall Steadman, asst postmaster, h 6 Pleasant
Crandall William H, tel operator WU, h King
Crawford James, sewing machine agent, 297 Main, h Lewisville
Cregan Peter, blacksmith, bds Bridge
Creighton A D, S A officer, h 44 Pearle
Creighton Cyrus D, accountant, h Pearle
Creighton F A, capt S Army, h 44 Pearle
Creighton Sirus, bookkeeper, h 44 Pearl
Cr sp Rev R S, Methodist, h Cameron
Croasdale George F, clerk ICR store dept, bds Mountain road
Croasdale William J, civil engineer, h Mountain road
Crockett William, conductor ICR, h Cameron cor St George
Croke Thomas, boiler maker ICR, h Robinson
Croke William R, reporter, h Robinson

ESTABLISHED 1870.

JOHN H. MARKS,

MANUFACTURER OF

Carriages and Sleighs.

Ordered Work a Specialty.

All Kinds of Jobbing promptly Attended to.

MECHANIC STREET,

MONCTON, N. B.

GEO. C. MATTHEWS,

STALL No. 2,

City Market, MONCTON, N.B.

DEALER IN

Beef, Mutton, Pork, Hams, Tongues, Poultry and Vegetables.

——Manufacturer of——

Sausages and Bologna.

MARITIME STEAM DYE WORKS.

SUPERIOR

FINISHING AND DYEING,

W. B. KNIGHT, Manager.

10 & 12 Victoria Block, Main Street, Moncton, N. B.

P. O. BOX 112.

ROBBLEE BROS,

Plumbers, Gas Fitters, Galvanized Iron Roofs &c. Sheet Iron Workers.

STEAM and HOT WATER HEATING.

Robinson Street,

MONCTON, - N. B.

DR. F. A. TAYLOR,

DENTIST,

Main Street, MONCTON, N. B.

Dentistry performed in all its branches, Painless extraction and filling of teeth by the famous

HALE METHOD.

SATISFACTION ✦ GUARANTEED.

THE CANADIAN DRUG CO., LTD. Wholesale Druggists, ST. JOHN, N. B.
We carry the finest line of Druggists' Sundries in the Maritime Provinces.

Crosbie Robert, h Victoria
Croskill J A C, clerk railway offices
Crosscall A, general offices ICR, bds Alma
Crossman Charlotte, school teacher, bds High
Crossman Clara, wid Rufus, h Telegraph
Crossman Douglas, carpenter, h Gordon
Crossman Edward, contractor I C R, h High, O
Crossman Frank, carpenter, bds Main
Crossman George, seaman, h Telegraph
Crossman Henry, laborer, h Robinson
Crossman John, sugar refiner, h Bonaccord
Crossman John J, carpenter, h Robinson
Crossman Milledge, car repairer, 50 Bridge
Crossman Noble, tailor, h E Market
Crowe Fred M, drug clerk, bds Bonaccord
Crowe Mary, wid John F, h 35 Bonaccord
Crowhurst William, boiler maker, h 6 Bridge
Crowson George, brakeman I C R, bds 24 Archibald
Crozman John, laborer, h Robinson
Crozman Oliver, carpenter, bds Robinson
Crue Benjamin, of O'Neil & Crue, h Louisville
Crue Henry, clerk, h Robinson
Crue John, carpenter I C R, h 80 Robinson
Cruise Albert, clerk I C R, bds 204 Main
Cruise Miss Fannie, school teacher, bds 204 Main
Cruise William, physician, 204 Main, h do
Cullen John, ship carpenter, Horseman's alley
Cullen William, machinist, h Bridge
Cummings Malcolm, conductor I C R, h 19 Lutz
Cunningham Peter, I C R shops, h Highfield
Curran Terence F, bookkeeper, bds 30 Botsford
Currie Clifford, clerk, bds Brunswick House, Main
Cuthbertson Melissa, wid Reid, h Lutz
Cuthbertson Shepard, porter, h r Victoria
Cutten Harry S, fireman ICR, h 24 Victoria
Daigle Marcellin, laborer, h Robinson
Dalton James, blacksmith, h 21 High
Daley Edward, watchman ICR, h Robinson
Daley James, conductor ICR, h 43 Robinson
Daley Martin C, conductor ICR, h Park
Daly Miss Theresa, dressmaker and milliner, bds Robinson
DANIELS GEORGE W, mngr Bank N S, h 36 Botsford
Darling Bessie, wid Lorenzo, grocer, h Bridge
Davidson Alexander, clerk ICR, h Railway avenue
Davidson H Clinton, time keeper ICR, h 41 Bonaccord
Davidson James T, agent, h Wesley cor St George
Davidson J A, conductor ICR, h 8 Lutz
Davidson William H, employee ICR, h 22 Highfield
Davis Alfred W, crockery and glassware, 254 Main, h do

CANADIAN PACIFIC RAILWAY.

TICKETS TO ALL POINTS WEST IN THE United States & Canada AT LOWEST PRICES.

For Rates, Maps, and all information call at the Company's office,

Main Street, Moncton, N. B.

or write to **G. L. MAIN, Ticket Agent, P. O. Box 34.**

Agent for Ocean Steamers.

MONCTON

Steam Planing and Sawing Mills.

The Proprietor of these works is now prepared to supply Doors, Sashes, Blinds, Mouldings, Kiln Dried Pine, Spruce, Birch and Ash Sheathings, and all kinds of Building Material; also School, Office, Church and House Furniture, Builders' and Contractors' supplied at lowest possible prices. Estimates given and orders filled promptly.

PAUL LEA,

Cor. Westmorland and River Street,

P. S. Laths and Ceder Shingles always in Stock.

RICHARD F. KINNEAR,

DECORATER.

ORDERS SOLICITED.

Estimates Cheerfully Given for all kinds of Work in our line.
Best of Stock Used. Prices Reasonable.

9 ROBINSON STREET, MONCTON, N. B.

ASK FOR Clapperton's SPOOL COTTON. Try It.
WM. CLAPPERTON & CO., MONTREAL

Davis Andrew, machinist, h 3 Bridge
Davis William A, employee ICR, h 24 Highfield
Davison Alex, clerk railway offices
Davison Charles C, foreman blacksmith ICR, h Church
Davison Frank, clerk railway offices, h Bonaccord
Dawson Daniel, sectionman, h Robinson
Dawson Peter, car repairer I C R, h John
Delahunt Miss Cassie, dressmaker, 146 Main, h Elm
Delahunt James, bookkeeper, bds Wesley

DELAHUNT J PIERCE, Livery Stable, Robinson, h Lutz *See adv page* 1160

Delahunt Richard, h 13 Gordon
Delaney William, carpenter, bds r 260 Main
Delay John, boiler maker, h Waterloo
DeMill C Gilbert, fireman I C R, bds Cameron
Devine James, employee I C R, bds Robinson
Devenney William, salesman, h 32 Wesley
Devers Joseph, painter, bds 326 Main
Dickson LeBaron W, clerk, h St George cor Robinson
Dickson R Percy, clerk, h St George cor Robinson
Dickson Mrs Walter B, h Robinson, cor St George
Dixon Chipman, brakeman I C R, h Dominion
Dixon Frank, brakeman I C R, h High, T
Dobson Eliza, wid George, h 14 Union
Dobson Margaret, wid Albert, h High, O
Dobson Mary E wid George J, dry goods, 167 Main, h 14 Union
Dobson John C, carpenter, h Archibald
Dobson Miss Viola M, milliner, bds Main
Dodge Gilbert A, clerk, h Elm
Doherty James, fireman cotton mills, bds King
Doherty Robert P, of Somers & Doherty, h 41 Bonaccord
Doiron Mlle Doucette J, milliner, 96 Main, h Shediac

DOMINION COTTON MILL CO, Ltd, THE

Donald Alexander, engineer ICR, h Weldon
Donald Edmund, machinist, h 39 Robinson
Donald John, engineer, h 34 Archibald
Donald William E, engineer, h King
Donlan Edward cotton spinner, bds King
Donnelly Richard, bartender, bds Telegraph
Donnelly Richard, clerk, bds 16 Duke
Donnelly Sarah, wid, h Telegraph
Donnelly Thomas, laborer, h Telegraph
Donnelly William, bds Telegraph
Donovan George W, laborer, h Summer
Donovan William T, laborer, bds Summer
Doucette Miss Marie, tailoress, bds St George

DOUCETS SAMUEL R, Boot and Shoemaker, 303 Main h Robinson *See adv page* 1166

Doyle James, grocer, 59 High, h 45 Weldon
Doyle John, brakeman, h Highfield

HOTEL ✱ BRUNSWICK.

MONCTON, N. B.

GEORGE McSWEENEY, - - - *Proprietor.*

The above FIRST-CLASS HOTEL, situated a few minutes walk from the I. C. R. Depot, has been thoroughly renovated and furnished with all the modern conveniences, electric light and electric bells, hot and cold baths, everything in the way of comfort, spacious parlor, ladies' room, office, etc., and the table ranks second to none in the Lower Provinces.

Tourists are especially invited to stop over and see one of nature's most interesting sights, the passing of the BORE, or tidal wave, washing up the Petitcodiac. Moncton is a Railway centre, full of activity. Numerous enterprises in full working order are chief attractions to the traveller. It is the heart of the Intercolonial. From Moncton, the Tourist can go to any point of the celebrated bathing and fishing places, such as Shediac, Charlo, Dalhousie, and to the famed Prince Edward Island. A rest at Moncton would be quite a treat. The Hotel has accommodation for 150 guests, with or without adjoining rooms, or rooms *en Suite*.

This Hotel is famed throughout the Dominion and the United States, and every attention is given to the pleasure seeker. A first-class Livery is attached to the establishment, and the surroundings are well worth inspection.

Macgowan's Restaurant.

165 MAIN STREET, MONCTON, N. B.

O. S. MACGOWAN, PROPRIETOR.

—WHOLESALE AND RETAIL DEALER IN—

Fresh Oysters (Buctouche Bay) and all kinds Shell Fish.

Choice Confectionery, Fruit and Temperance Drinks.
Cigars and Tobaccos of Best Brands.
Ice Cream in Season.

All orders received will be promptly attended to.

TELEPHONE No. 199. P. O. BOX 117.

Home grown hardy Plants, Trees and Shrubs.
NOVA SCOTIA NURSERY, Halifax, N. S.

Doyron N P, agent, h Telegraph
Driscoll Caroline, wid John, cor Waterloo and Foundry
Driscoll Daniel, boiler maker, h Elm
Dryden Adolphus W, paper hanger, h 3 Telegraph
Dryden David, laborer, h 31 r Queen
Dryden John N C, laborer ICR, h Robinson
Duffy David, tailor, bds 338 Main
Duffy Dewitt, printer
Duffy Robert Jr livery stable and axe manufacturer, Mechanic, h do
Dujay Miss Josephine, h Duke
Dujay Samuel, h Downing
Dujay Samuel, bookkeeper, bds Royal Hotel
Duke Jane, wid James, h Archibald
Duke John W, painter I C R, h Archibald
Duke Margaret, music teacher, bds Archibald
Duncan William, engineer I C R, h Cameron
Dunham Arthur, laborer, h Downing
Dunlap & Co, wholesale grocers, 66-70 Main
Dunlap Ellen, wid James, h 11 Steadman
Dunlap George H, physician, 11 Steadman, h do
Dunlap James H, of Dunlap & Co, h Steadman
Dupreau Maxime, sugar refiner, h 14 King
Duplessis Benjamin, h Mlll
Duplessis Benjamin jr, painter, h Mill
Dupuis Miss Agnes, school teacher, bds Westmorland
Dupuis Doss, weaver, h King
Dupuis Fidelle, fireman gas house, h Summer
Dupuis Theodore, carpenter, h Westmorland
Durant Moses, machinist I C R, h Bridge
Durant Napoleon, laborer, h Riverside
Dunsten James T, clerk I C R, bds 10 Highfield
Duxbury Peter, foreman cotton mill, h 1 Queen
Dwyer Stephen, boot and shoemaker, 289 Main, bds 320 do
Eaton E H, watchmaker, bds Foundry
Edington John, engineer gas and water dept, h Union
Edgett Charles W, commission merchant, 84 Main, h 12 Harper Lane
Edgett Fred, accountant, h Harper's Lane
Edgett Herbert, clerk, bds Wesley
Edgett Hiram, blacksmith, h 46 Pearl
Edgett J Frederick, clerk, bds 12 Harper's Lane
Edgett William A, blacksmith, Wesley, h do
Edgett William H, clerk, bds 12 Harper's Lane
Edwards W R, brakeman ICR, h Elm
Elliott Arthur A, fireman ICR, h Elm
Elliott Arthur W H, gunsmith, bds 248 Main
Elliott Charles, gunsmith, 250 Main, h 248 do
Elliott James, carpenter ICR, h Campbell
Elliott James, watchmaker and jeweller, 252 Main, h Foundry
Elliott Mary, wid Smith, h Lutz
Elliott Patrick, laborer, h 16 Foundry

MRS. J. J. McDONALD,

Ladies Furnishings and Dress Making,

LADIES' BLOUSES, WRAPPERS, CHILDRENS' DRESSES and DRESSMAKERS' SUPPLIES.

Underwear of every Description a Specialty and made to order.

167 MAIN ST., -- MONCTON, N. B.

JAMES S. MARNIE & CO.,

—FULL LINES OF—

BOYS' YOUTHS' AND MEN'S CLOTHING.

MEN'S FURNISHINGS.

HATS, CAPS, GLOVES, FURS, TRUNKS, VALISES, UMBRELLAS.

Orders receive prompt and careful attention.

BANK OF NOVA SCOTIA BUILDING.

224 Main Street, Moncton, N. B.

92 MAIN STREET 96

Simon Melanson,

WHOLESALE AND RETAIL DEALER IN

Flour, Meal, Feed, Fish and Crockeryware.

Choice Family Groceries A Specialty. **Country Produce taken in Exchange.**

Telephone 198. P. O. Box 40.

FRED. A. DYKEMAN & CO., of St. John, N. B., keep in stock at all times an assortment of over 900 pieces and prices of Dress Goods to select from.

Elliott Miss Rebecca, dressmaker, h 228 Main
Elliott Thomas, laborer ICR, h 16 Foundry
Embree Thomas H, carpenter ICR, h 13 Foundry
Emery Edward, painter, h Foundry
English Miss Emma, dressmaker, bds Cameron
English Samuel, repair shop ICR, h Cameron
Enman & Co, druggists, h 264 Main
Enman Philip S, of Enman & Co, h Church
Entwistle Robert, machinist ICR, h Wesley
Estabrooks J Melbourne, machinist ICR, h r Queen
Estabrooks Olive, wid G Hazen, h r Queen
Estabrooks Wilson W, sea captain, h 29 Lutz
Estano Clarence, plumber, h r Main
Estano Louis, tinsmith and plumber, h Highfield
Estano Louis jr, plumber, bds Highfield

ESTANO & SONS. Plumbers, 263 Main
See adv page 1164

Estano William, clerk railway offices, h Highfield
Evans Miss Florence, tailoress, h Queen
Evans Gwynn, stenographer, h Bridge
Evans Lewis, h Telegraph
Evans Rebecca E, wid Frederick K, h 18 Queen
Evans Thomas, chief clerk ICR, h Bridge
Evans William, laborer, h Pearl, cor Victoria
Everett Mrs Helen R, h 243 Main
Everett S F, Western Union telegraph operator, h Lutz

FAIRWEATHER BROS, Druggists, 243 Main
See adv page 1168

Fairweather Charles, employee ICR, h 52 St George
Fairent Charles, tailor, h Archibald
FAIRWEATHER CLARENCE H, of Fairweather Bros, h 44 Weldon
FAIRWEATHER HERBERT M, of Fairweather Bros, h St George
Falke R J, employee sugar refinery, bds St George
Farrent Charles, tailor, h Archibald
Farrow Catherine, wid John P, bds Cameron

FAULKNER WM H, Clothing and Gent's Furnishings, 247 Main, h Scoool
See adv page 1168

Fawcett Charles, prop of corn meal and feed mill, h Sackville
Ferguson C B, machinist, h 38 Bonaccord
Ferguson Geo, plumber, h Sunnybrae
Ferguson Miss Ida May, bookkeeper, h King
Ferguson John, laborer, h Telegraph
Ferguson John B, h Mill
Ferguson Robert, carpenter ICR, h Dufferin
Ferguson William F, dry goods, 174 Main, h 13 do
Fielding Alfred, carpenter, h Sunnybrae
Fielding E, night clerk ICR, h Sunnybrae
Fillmore Jane, wid Abram, h 215 Main
Fillmore William H, clerk ICR, h 215 Main
Fitzgerald Miss Maud, tailoress, bdy Foundry

WILLIAM WATSON

PLUMBER,

Gas and Steam Fitter, Etc.

ELECTRIC BELLS A SPECIALTY.

TELEPHONE COMMUNICATION. P. O. BOX 192.

87 Main Street,

MONCTON, N. B.

HATS. HATS.

We have on hand Always the Newest Shapes in Soft and Stiff Hats,

AT THE

PARLOR HAT AND CAP STORE.

A. WATSON, - - Proprietor.

Cor. Main and Mechanic Streets,

MONCTON, - - - N. B.

MILLER BROS.,

MUSIC STORE.

Corner Main and Church Streets

PIANOS, ORGANS, BAND INSTRUMENTS,

CHURCH ORGANS, BOOK AND SHEET MUSIC, VIOLINS, BANJOS, GUITARS, **CORNETS, Etc.**

New Williams and New Raymond

Sewing Machines.



MONCTON, New Brunswick.

H. WATTERS,

GROCER.

Dealer in.....

Flour, Tea, Molasses and all kinds of Groceries.

Full Supply of Dry Goods Always on Hand.

Country Produce taken in Exchange.

Sunnie Brae,

MONCTON, - - N. B.

W. McK. WELDON,

.....AGENT.....

CUMBERLAND RAILWAY AND COAL CO.,

MAIN ST., MONCTON, N. B.

Telephone No. 25. P. O. Box 128.

EMERSON & FISHER, Mantle Pieces and Grates, Open Fire Places. ST. JOHN, N. B.

Fitzpatrick Jam s, carpenter ICR, h Robinson
Fitzpatrick Mary A, wid John, h King cor Mill lane
Fitzpatrick Thomas, carpenter ICR, h Robinson
Fitzpatrick William, engine driver ICR, h Robinson, cor Queen

FLANNAGAN JAMES, Dry Goods, 207 Main, h 33 Steadman *See adv page* 1164

Fleet J J, sea captain, h Harris avenue
Fleetwood Miss Annie, school teacher, bds Gordon
Fleetwood Thomas, machinist ICR, h 5 Gordon
Fleming H B, train despatcher, h Alma
Fleming Margaret, wid John, h St George
Flitt William, weaver, h Harris avenue
Flood Mrs Eliza M, dressmaking and intel office, 134 Main, bds Robinson
Flood Thomas, tailor, bds Queen Hotel, Main
Fogarty John, machinist, 18 Bridge
Fogarty John W, employee ICR, h High
Foggarty Patrick, engineer ICR, h Weldon
Folkins Peter P, car repairer ICR, h Robinson
Foran Joseph, tailor, h Botsford
Forbes Edward, dry goods, Main, h 35 Lutz
Forbes Edmund, machinist, bds Railway avenue
Forbes Fred P, clerk, bds 50 Steadman
Forbes Greeno V, dry goods, 213 Main, h 50 Steadman
Forbes George H, machinist, h Railway avenue
Forbes John, baggage master ICR, h 53 Robinson
Forbes J Temple, contractor, h 100 Main
Forbes Melvin P, seaman, h Steadman
Forbes Weidon P, seaman, h Steadman
Forbes Seymour, bookkeeper, bds 64 Robinson
Ford Alex, car inspector, h St George
Force Thomas, teamster, h Robinson
Forddred Henry, laborer, h Foundry
Forge Frank, clerk, h 77 Bonaccord
Fooks Robert, engineer, h Westmoreland
Foster Charles, city marshall, h Summer
Foster Charles, laborer, h Summer
Foster Henry, employee ICR, h Lutz
Foster John W, truckman, h 123 Main
FOSTER THOMAS, clerk, h Summer
Foster Mrs V A, bds 11 Botsford
Foster W D, clerk ICR, bds 10 Lutz
Fougere John, clerk, bds 36 Lutz
Fountain Cail, carpenter, h Lu z
Fountain John, laborer, h Queen
Fourier Miss Madeline, weaver, bds cor Main and King
Fownes John, clerk of market, h Cornhill
Fownes Simeon, butcher, stall 1 market bldg, h Cherryfield
Frappe Arthur, blacksmith, bds 326 Main

FRANCIS JAMES G, Steam Dye Works, 130 Main, h Lewisville *See adv page* 1166

MONCTON CARPET AND FURNITURE COMPANY,

IMPORTERS AND DEALERS IN

Furniture, Carpets, Bedding and Upholstering Goods.

UPHOLSTERING and WINDOW SHADES A SPECIALTY.

Nos. 114, 116 and 118 Main St.,

MONCTON, N. B.

J. T. RYAN,

—IMPORTER AND DEALER IN—

FINE

GROCERIES and PROVISIONS,

Green and Dried Fruits, Nuts, Confectionery, Glass, Crockeryware, Etc.

Telephone No. 125. **P. O. Box 251.**

MAIN STREET,

MONCTON, N. B.

HARDWARE.

HARDWARE

WE BUY OUR STOCK IN THE BEST MARKETS for spot Cash and we are in a position to quote

Builders' and Shelf Hardware,

PAINTS, OILS, GLASS, NAILS, Etc.

at Rock Bottom ∴ Prices. ∴

ROBERTS & GIVAN,

106 MAIN STREET MONCTON, N. B.

MOIR SON & CO. HALIFAX. FINE Confectionery

Francis Thomas H, watchman cotton factory, h 42 High
Fraser Alex, blacksmith, bds 338 Main
Fraser Bros, florists, Main
Fraser Carl C, of Fraser Bros, h Lewisville
Fraser Howard R, of Fraser Bros, h Lewisville
Fraser John, machinist, h 38 High
Fraser N, Frank, mason, h 18 Harris avenue
Fraser Philip R, of Fraser Bros, h Lewisville
Fraser S G, moulder, h Archibald
Freeman John W, blacksmith, h 8 Gordon
Freeze Carey, fireman ICR, h 53 Weldon
Frence Lorenzo, ICR employee, h Joudry's avenue
French James, tailor, bds 8 Steadman
Friers A H, engineer ICR, h Cameron
Fryers Ernest E, of E A Fryers & Co, bds 64 Bonaccord
Fryers E A & Co, butchers, stalls 6 and 7 city market
Fryers George M, brakeman, bds 64 Bonaccord
Fryers John, farmer, h 64 Bonaccord
Fryers John E, brakeman, bds 64 Bonaccord
Fryers Medicus, student, bds 64 Bonaccord
Fryers Phil, of E A Fryers & Co, bds 64 Bonaccord
Fullerton Mortimer D, printer, bds 16 Fleet
Fullerton William F, foreman printer, h 16 Fleet
Gaddis Richard H, tinsmith, Bonaccord
Gallagher Miss Annie, dressmaker, 254 Main, h 26 Victoria
Gallagher Dennis, farmer, h 26 Victoria
Gallagher Henry, Moncton railway messenger
Gallagher Miss Letitia, dressmaker, h 26 Victoria
Gallagher Mary Ann, dressmaker, Main, bds 26 Victoria
Gallagher Peter, moulder, bds 26 Victoria
Gallant Charles J, postal clerk, h Lutz
Gallant John G, clerk, bds 2 Steadman
Gallant Maxime, laborer, h Pearl
Gallant Mrs Max, jainitress St Bernard's, h Pearl
Gallant Robert, bartender, h Telegraph
Gamble Miss Edith, dressmaker, bds Gordon
Gammon Carey A, printer, h 28 Botsford
Gammon Miss Cora, tel operator br'n office W U T Co, 139 Main, bds 10 Lutz
Gann John C, carpenter, h Robinson
Gardner Frank, carpenter, h Telegraph
Gardner William, carpenter, h Telegraph
Garland Moses, boarding house, 346 Main
Garnett Matthew, barber, h Lutz
Gaskin Mrs Able, wid, h 32 Archibald
Gaudet Samuel, carpenter, h Robinson
Gautreau Albine, brakesman, bds 328 Main
Gautreau Jean Louis, laborer, h Lutz
Gautreau Miss Maggie, saleswoman, bds Wesley
Gautreau Sebastian, laborer, h Lutz

C. OSCAR ROWE,

Plumber, Gas Fitter, Galvanized Iron Roofer, and Sheet Iron WORKER.

WOOD AND COAL **FURNACES,** SINKS, BATHS, CLOSETS,

LEAD PIPE, SHEET IRON, ALL KINDS OF SHEET IRON AND LEAD GOODS, ALWAYS ON HAND, STEAM AND HOT WATER HEATING.

Main Street, Moncton, N. B.

The Central Bookstore,

W. G. STANFIELD, - MANAGER.

153, 155 Main Street, - - Moncton, New Brunswick.

Wholesale and Retail Dealers In

Books, Stationery, Fishing Tackle and Fancy Goods.

OUR SPECIALTIES.

WALL PAPERS ALL GRADES. ✻ PATENT ROLLER WINDOW SHADES. ✻ PICTURE FRAMING TO ORDER.

WE RECOMMEND OUR 50 CENT WINDOW SHADES.

GEORGE O. SPENCER,

Chemist and Druggist.

Main Street, Moncton, N. B.

SUNDAY HOURS: 9 to 10,—14 to 17,—20 to 21.

A FULL LINE OF

Drugs, Chemicals, Patent Medicines, Toilet Articles, Smokers' Requisites.

Prescriptions and Family Receipts a Specialty. P. O. Box 24. Mail Orders Receive Prompt Attention. Telephone 112.

R. BARRY SMITH,

Barrister-at-Law, Solicitor, Notary, Etc.

MONCTON, N. B.

The IRA CORNWALL CO., Ltd., 68 King Street, St. John, N. B., control the largest line of Bicycles represented in the Dominion.

Gautreau Thomas C, bookkeeper, h cor Main and King
Gay Dow, employee ICR, bds Lutz cor Main
Gay J W, editor Free Press, Sackville, h Elm
Gayne Philip, carpenter, h St George
Gaynor John B, bookkeeper, bds 2 Steadman
Gayton Annie, wid Joseph, h Dominion
Gayton James W, agent Maritime Steam Dye Works, h Robinson
Geary James A, clerk and manager, h Botsford
Geautreau John, laborer, h Robinson
Geldart David R, employee ICR, h West
Gellong George, employee E I works, bds 12 Highfield
Germain Ina, butcher, bds 338 Main
Gessner Bower, engine driver ICR, h St George
Gibbons Miss Maggie, clerk, bds 11 Botsford
Gibbons' laundry, 31 King
Gibson Frank, fireman ICR, h Lutz
Gibson Amelia, wid James, h r Main ext
Gibson David, brakeman, h Waterloo
Gibson George, mechanic, h Mechanic
Gibson George E, pipefitter ICR, h St George
Gibson James, brakeman, bds 338 Main
Gibson William, mason, 16 Foundry
Gifford Andrew, baggage master ICR, h Weldon
Gifford Miss Harriet L, school teacher, bds 293 Main
Gifford Henry W, carpenter I CR, h 293 Main
Gifford Mrs Henry, boarding, 293 Main, h do
Gildard Edwin, employee ICR, bds Queen, Cor Robinson
Gildred Oliver, carpenter ICR, h Bridge
Gilfillen John, engineer ICR, h St George
Gilfillen William, bds 16 Highfield
Gillen James, sugar refinery employee, h 64 Wesley
Gillespie Miss Annie, tailoress, bds Elm
Gillespie Cornelius, machinist ICR, h Elm
Gillespie James, machinist ICR, h 23 Weldon
Gillespie John, machinist, h 25 Weldon
Gillis John, overseer foundry, h 31 Union
Gillis Ora, carpenter, bds 338 Main
Gillis Ronald, carpenter ICR, h Steadman
Girvan J A, clerk, h Main
Girouard Cerill, fireman gas house, h 71 Main
Girouard Edward, barrister, insurance agent, 112 Main, h Wesley ave
Girouard Louis, grocer, h Robinson
Girouard Melam, laborer, h Robinson
Girouard Olive, wid Peter, h Pearl
Girvan Alex, grocer, 229 Main, h do
Givan Ernest W, steam laundry and soda water factory, King, h do
GIVAN FRED W, of Robertson & Givan, h King
Given George A, employee ICR, h St George
Glendenning J C, clerk railway offices, h Main
Glendenning Thomas, undertaker, h 252 Main

JAMES C. STEWART & CO.,

IMPORTERS AND DEALERS IN

Flour, Sugar, Meal, Molasses, and General Groceries, Teas and Coffees Specialties.

Telephone 159. 182 MAIN STREET, P.O. Box 256.

MONCTON, N. B.

J. J. BOURGEOIS. J. P. BREAN.

J. P. BREAN & CO.

DEALERS IN

Fancy Boots and Shoes.

Wholesale and Retail.

209 Main Street, - Moncton, N. B.

M. L. TRACY,

WHOLESALE AND RETAIL DEALER IN

Oysters, Shell Fish, Fancy Fruit and Confectionery.

BEST BUCTOUCHE and P. E. ISLAND OYSTERS IN SEASON.
OYSTER PARLORS AND DINING SALOON.

Main Street, Moncton, N. B.

M. L. Tracy, Proprietor.

STEWART'S Linen and Shoe Threads. Canadian Agents, WM. CLAPPERTON & CO., Montreal.

Gloster James R, clerk ICR, bds Bridge
Glover William, machinist, bds 338 Main
Godall Miss Mabel, dressmaker, h Coverdale
Godard Jeremiah, carpenter, h Robinson
Gogain Alfred, mill hand, h High
Gogain Angus, mason, bds Lutz
Gogin Calis, boarding, h 51 Main
Gogain Reuben, grocer, h Robiuson
Gogain Theophilus, laborer, h Robinson
Gogang Amos, carpenter, h Telegraph
Goggan Bosile, plasterer, h Pearl
Godsoe Charles, carpenter, h Dominion
Godsoe Martha, wid LeBaron, h Robinson
Godsoe Oscar, fireman ICR, bds Weldon
Good John, ICR shops, h 76 Robinson
Goodwin Albert, plasterer, bds 241 Main
Goodwin Mrs Albert, h St George, cor Bonaccord
Goodwin Henry, clerk railway offices, h St George
Goodrup Charles, blacksmith, h High
Goodrup John, blacksmith ICR, h High
Gorbell A P, clerk railway offices
Gorbell Frederick J, painter ICR, h St George, cor Cameron
Gorbell Mrs M C, dry goods, St George, h do
Gordon George, carpenter, bds 293 Main
Gordon H B, engineer ICR, h 12 Alma
Gordon Samuel, machinist, h Railway avenue
Gorham Albert J, foreman clerk, h Queen
Gorman Thomas, clerk Brunswick Hotel, bds do
Goudet Amand, laborer, h King
Goudet Miss Cassie, tailoress, bds Main
Goudet Frederick, laborer, bds Lutz
Goudet Joseph, carpenter, bds Painsec Junction
Goudet Marcellin, clerk, bds cor Main and Mechanics
Goudet Samuel, carpenter, h Robinson
Gourley Robert, machinist, h Bridge
Gould Albert, clerk, h Main
Gould James, carpenter ICR, h r 254 Main
Gould James, laborer, h Telegraph
Gould Lizzie, janitress Central School, h Telegraph
Gould Miner, painter, h 16 Foundry
Gould Miles, laborer, h Foundry
Govang Israel, car repairer ICR, h Mountain road
Govang Jane, wid Paul, h Telegraph
Govang Joseph, laborer, h 31 r Queen
Govang Theophilus, clerk ICR, h Harris ave cor Cross
Grace Clifford, brakeman ICR, h St George
Graham Ann, wid Thomas, h Westmoreland
Graham Effie, wid William, h Weldon
Graham Joseph, machinist, h Westmoreland
GRANT DAVID, LL B, of Grant & Sweeney, h 56 Botsford

GEORGE YOUNGER,

DEALER IN

Staple and Fancy Dry Goods

Dress Goods, Black and Colored Prints, Cottons and Ginghams, Art Muslins and Sateens, Hosiery, Gloves and Haberdashery.

285 MAIN STREET.

MONCTON, NEAR RAILWAY CROSSING.

HATTIE TWEEDIE,

Wholesale and Retail Dealer In

Books, Stationery,

FANCY GOODS, ETC.

MONCTON BOOK STORE,

Albion Block,

MAIN STREET, - MONCTON, N. B.

James W. Whitehead,

MERCHANT TAILOR.

290 Main Street, Moncton, N. B.

Clothing Made in the Latest Styles at Short Notice.

Telephone No. 103. Samples Sent on Application. P. O. Box 100

Grant Charles, mrchinist ICR, Waterloo

GRANT & SWEENEY, Barristers, 228 Main

See adv page 1172

Graves Alex, carpenter ICR, h 82 Robinson
Graves Charles, grocer, Main, h Park
Graves Hiram, ICR works, h Bonaccord
Graves Nehemiah, manuf agent, h St George
Gray A W, barrister, Main, h Robinson
Gray George, employee ICR, h Robinson
Gray Henry, wood sawyer, h Church
Gray Hugh, repair shop ICR, h r Victoria
Gray John, laborer, h 312 Queen
Gray Robert, laborer, h Telegraph
Gray Wilford, clerk, h Robinson
Green Charles brakeman ICR, h Robinson
Green Mary, wid John, h Bridge
Greenberg Joseph, of M Greenberg & Son, bds Queen Hotel, Main
Greenberg Moses, of M Greenberg & Son, bds Queen Hotel, Main
Greenberg M & Son, clothiers, 173 Main
Greenville Abraham, clothing, bds Queen Hotel, Main
Greer Miss Jane, dressmaker, bds Coverdale
Griffin Richard, clerk, bds Cornhill
Grose A J, railway mail clerk, h Campbell

EMERSON & FISHER, Mantels, Grates, Tiles, Hardware, Tinware, &c. ST. JOHN, N. B.

Grose C H, bookkeeper, bds 10 Lutz
Grose H E, wholesale dry goods, Bonaccord, h 30 Church
Grose Warren, driver ICR, bds Weldon
Gross Charles F, of Gross & Co, h Park
Gross Clarence H, commercial traveller, bds Lutz
Gross Cifford F, of Gross Brothers, h 63 Bonaccord
Gross & Co, general dealers, 336 Main
Gross Frank W, machinist ICR, h 13 Lutz
Gross Howard E, of Gross & Co, h Church
Gross Mrs Samuel F, principal Weldon street school, h 20 Gordon
Gross Walter, clerk, bds 63 Bonaccord
Gross William K, of Gross Bros, bds 63 Bonaccord
Gullins Mrs Mary, h 52 Main
Gunn Donald, clerk railway offices, h Gordon
Gunn Duncan, machinist ICR, h Gordon
Gunning Harry D, harnessmaker, h 27 Steadman
Gunning James, fireman ICR, h 71 Bonaccord
Hachey James J, brakeman ICR, h 86 Robinson
Hackett John, engine driver, bds Foundry
Haggerty Miss Annie, saleslady, bds Cameron
Haggerty Edwin, wood and coal dealer, Church, h Cameron
Haggerty Ernest, clerk railway offices
Haggerty John, moulder, h Railway avenue
Hagerty William, foundryman, bds Robinson
Haines Miss Agnes, dressmaker, bds 42 Archibald
Haines Alfred, machinist, bds 42 Archibald
Haines David, brakeman ICR, h 16 Highfield
Haines George F, h h 42 Archibald
Haines James, fireman ICR, bds 16 Highfield
Haines John, brakeman ICR, h Robineon
Hainsworth Michael, laborer, h Robinson
Hall Miss Blanche, cashier, bds Botsford
Hale Edward, mechanic, bds Main ext
Haley Martin, brakeman ICR, h High, T
Hall Edward H, clerk B & M railway, bds 10 Lutz
Hall Frank N, local manager M & B railway, bds 10 Highfield
Hall Grant M, general locomotive foreman ICR, h Main ext
Hall Mrs S T, h 29 Union
Hallett Robert, bookkeeper, bds 338 Main
Hamilton Miss Agnes, school teacher, bds Botsford
Hamilton Hugh, ICR offices, bds 24 Botsford
Hamilton James, clerk customs department, h Botsford

HAMILTON JOHN, Hatter and Gents' Furnishings, 291 Main, h 24 Botsford *See adv page* 1166

Haning'on Miss Annie, school teacher, bds Main

HANINGTON HENRY C, Barrister, Notary Public, 203 Main, h 3 School *See adv page* 1168

Hannah Douglas, carpenter ICR, h Main ext
Hannigan Dennis, switchman, h Bridge
Harper Mrs Charles, widow, h Railway avenue

THE CANADIAN DRUG CO., LTD. ST. JOHN, N. B. Wholesale Druggists.

Harrip George T, painter, etc, h Robinson
Harris Charles, machinist ICR, Main, h do
Harris Christopher P, of J L & C P Harris, h 23 Steadman
HARRIS EDWARD A, men's furnisher, hatter and furrier, 113 Main, h 23 Steadman
Harris Eliza, wid Daniel, h Main ext
Harris George, student-at-law, bds 23 Steadman
Harris James P, employee ICR, bds Highfield
Harris John H, of J H Harris & Co, h 13 Church
Harris John L, of J L & C P Harris, h Alma
HARRIS J H & CO, wholesale grocers, 122-128 Main
Harris J L & C P, general dealers, Main
Harris J P, clerk, h St George
Harrison Agnes, wid J A, h Robinson
Harshman William P, carpenter ICR, h Park lane
Hartin Thomas, painter ICR, h Robinson
Harvey Edward, brakeman, h High
Harvey James R, brakeman ICR, h Cameron
HARVEY J NEWTON, tailor's cutter, h Cameron
Hater John, ICR shops, h St George
HAWKE JOHN T, editor Moncton Transcript, h 27 Wesley
Hay Michael, laborer, h Church
Hayward George, brass moulder, h Bridge
Hayward Samuel R, brakeman, h Waterloo
Hayward William, overseer brass dept ICR, h Waterloo
Hebert Marie, wid Eustace, h Victoria
Hebert Pascal, grocer, h 212 Main
Heine Philip P, conductor ICR, h Bridge
Henderson Jemima, wid Isaac, h 100 Main
Henderson James W, conductor ICR, h 79 Bonaccord
Henderson John, conductor ICR, h 43 Robinson
Henderson John D, checker ICR, h 58 Steadman
Henderson Thomas E, ticket agent ICR, h 72 Telegraph
Henderson William T, grocer and fruit, 102 Main, h do
Hennessy Catherine, school teacher, bds King
Hennessy Patrick, shoemaker, bds Robinson
Hennigar Miss Ellen, bds 25 Church
Henry Miss Mary, school teacher, bds Main
HEWSON ROBERT W, Barrister, 203 Main, h Victoria, cor Alma *See adv page* 1172
Heywood James, fireman ICR, bds 293 Main
Hibbert Thomas, carder, h Cross
Hicks Charles B, gardener, bds Joudry's avenue
Hicks Edmund, clerk ICR, h Railway avenue
Hicks Mrs Ellen, wid, h Victoria
Hicks Ezra B, janitor P O, h P O Main
Hicks Mrs G H, h 26 Bonaccord
Hicks Hiram, ICR shops, h Victoria
Hicks John G, carriage builder, Telegraph, h Union

N.S. NURSERY. Halifax, N. S., Headquarters for Plants & Cut Flowers.

Hicks I C, gardener, h Joudry's avenue
HICKS J G, Carriage Manufacturer, Steadman, h do
See adv page 1172
Hicks Michael B, car repairer ICR, h Robinson
Hicks Miss Nancy O, tailoress, h Bonaccord
Hicks Silas, teamster, bds 8 Staadman
Hicks William, brakeman ICR, h Main ext
Hicks W T, engineer ICR, h Victoria
Hickson Edward, accountant, h 5 Botsford
HIGGINS LESTER, of L Higgins & Co, h Wesley
Higgins Louis, painter ICR, h 66 Lutz
HIGGINS L & CO, Wholesale Boots and Shoes, 124 Main *See adv page* 1170
Higgins Stephen, tailor, bds Steadman
Hill John, bookkeeper ICR, bds Steadman
Hillman William G, truckman ICR, h West
Hillson Alonzo, station master, h Moncton railway station
Hinson Rev W B, Baptist, h Church
HOAR DAVID F, harness and collar maker, 330 Main, h Cornhill
Hoar Ezra P, inspector of bridges, h Robinson
Hoar Fred, harness maker, h Cornhill
Hoar Freeman, electric light employee, h 15 Foundry
Hoben Frank, ticket agent ICR, h Lutz
Hocken Richard S, paymaster cotton mill, h 29 Steadman
Hodge William, hack proprietor, Bonaccord, bds Main
Hoey William R, fireman ICR, h Wesley
Hogan Denis, hotel, 123 Main
Hogan Frank, assistant ticket agent Moncton railroad
Hogan Miss Margaret J, milliner, bds Lutz
Hogan Thomas, engine cleaner, h Lutz
Hogan Thomas, messenger railway offices, h r Robinson
Hogan Mrs Thomas, confectionery, 296 Main, h Lutz
Hogg James, pressman Transcript, bds Queen Hotel
Holden Thomas, carpenter, h King
Hollohan Isabella, wid Michael, h John
Holstead Alfred E, druggist, 164 Main, h 10 Botsford
Hooper Rev E B, Episcopal, h Queen
Hopilee, laundry, 316 Main, h do
Hopper Charles, machinist, bds 338 Main
Hopper Frank, shoemaker, bds 8 Steadman
Hopper Patrick, foreman blacksmith ICR, h Lutz
Hope William Henry, ICR employee, bds 224 Main
HOTEL AMERICAN, Casson & Chisholm Proprietors Main *See adv page* 1154
HOTEL BRUNSWICK, George McSweeney Proprietor *See adv page* 1178
Howard Joseph, carpenter ICR, h Union, cor Robinson
Howe Lucy, wid Thomas, h Mill
Howe William A, laborer, h Mill

Write to The IRA CORNWALL CO., Ltd., 68 King Street, St. John, N. B., for their list of second-hand Typewriters.

Hubbard Leonard E, drug clerk, bds Alma
Hudgin William, laborer, h Water
Hughes John A, conductor ICR, h Highfield, cor St George
Humphrey James W, clerk railway offices
HUMPHREY J A & SON, woollen mills, Humphrey's Mills
Humphrey William, ship carpenter, h 61 Telegraph
Hunt William, blacksmith ICR, h 26 Bridge
Hunter D R, conductor ICR, h 26 Lutz
Hunter Ellen, wid James, h Eustain
HUNTER FRANCIS J, mngr Bank Montreal, h 9 Church
Hunter F G, foreman ICR, h 30 Robinson
Hunter Henry M, carpenter, h Dufferin
Hunter John H, engineer ICR, h 6 Lutz
Hunter Miss Lily, clerk, h Robinson
Hunter W C, engineer ICR, h Weldon
Hunter W E, engineer ICR, h 26 Archibald
Hurley John J, caretaker Catholic cemetary, h Pearl
Huston Samuel J, clerk ICR, h Lutz
Hutchinson Fred, laborer, h Downing
Irons Samuel W, principal Victoria school, h 73 Bonaccord
Irvine Joseph, boilermaker, h 9 Bridge
Irving Alexander F, machinist ICR, h 63 Robinson
Irving Miss Jennie E, dressmaker, Botsford cor St George, h do
Irving Whitmore, horseshoer, r 134 Main
Irving William W, conductor ICR, h Robinson
James Charles, machinist, h 1 Bridge
James Frederick, employee ICR, h High
James Odbur, teamster, h 57 Telegraph
James Robert W, foreman ICR, h Cameron
Janowyce Joseph, painter, 6 Bridge
Janowyce Victor, printer, h Bridge
Jarvis Allan, of McDonald & Jarvis, h St George
Jarvis Allan W, painter ICR, bds St George
Jarvis George M, chief train despatcher ICR, h Wesley
Jarvis Herbert B, trimmer, bds St George
Jarvis Robert S, h St George
Jefferson Richard G, fireman ICR, h Cameron
Jemmison A J, night foreman ICR, h Church
John Sister M, superioress, h 13 Botsford
John William, cook, h Telegraph
Johnston Alexander, teamster, bds Telegraph
Johnston Alexander, stonecutter, bds Union, cor Telegraph
Johnston David, carpenter, bds Queen Hotel, Main
JOHNSON HENRY A, Furniture Dealer, 154 Main, h 34 Wesley *See adv page* 1172
Johnston Miss Jessie, h Telegraph
Johnston John, machinist, bds 8 Robinson
Johnston Levi, bartender, bds 338 Main
Johnson Levi H, oyster saloon, 334 Main, bds Mansion House, Main
Johnston Peter, caretaker B B grounds, h Mountain road

MOIR SON & CO. HALIFAX, Manufacturers of Biscuit, Confectionery, &c.

Jonah Benjamin, car-repairer, h 52 Bridge
Jonah Frank, brakeman, h Main ext
Jonah Havelock, carpenter, h Bridge
Jonah Robert, clerk, h Royal Hotel, Foundry and Main
Jonah Wesley, carpenter, bds 326 Main
Jonah Wm J, carpenter, bds Main
Jones Abraham, painter, h Main ext
JONES ANDREW H, clerk for O Jones, and dealer in old postage stamps, P O box 57, 245 Main, h Church
Jones Charles, farmer, h Main ext
Jones Charles, painter ICR, h 32 Bridge
Jones Edward C, collector of taxes, h Botsford
Jones Miss Elizabeth, tailoress, h Main
Jones George P, foreman Fawcett's shingle mill, h St George
Jones Isabella, wid Humphrey, h 32 Bridge
Jones James, fireman, h 42 Bonaccord
Jones Judson, ICR shops, h St George
Jones Malcolm, h Botsford
JONES MIDDLETON B, Books and Stationery, Main, h Church *See adv page* 1170
Jones The Misses, boarding house, 11 Botsford
Jones Oliver, private banker, 241 Main, h do
Jones Peleg G, blacksmith ICR, h r Queen
Jones Thomas, machinist ICR, h 15 Bonaccord
Jones W G, ledger keeper, h Main
Joudry Lawrence T, jeweller, h Joudry avenue
Joudry Peter, gardener, h Joudry avenue
Joyce Joseph, boiler maker, h Waterloo
Julic Sister M, teacher, St Bernard's School, 13 Botsford
Kain Joseph, employee ICR, h 5 Steadman
KAIZER CHARLES, furrier, 344 Main, h do
Kantley George A, engineer ICR, h 44 Wesley
Kay Edward, harness maker, h 78 Robinson
Kay James, h 34 Wesley
Kay James, civil court commissioner, h 34 Wesley
KAYE JAMES W, boots and shoes, 230 Main, h Weldon
Kay Mrs Mercy, seamstress, h Wesley cor Queen
Keber Ensley, brakeman ICR, h 22 Fleet
Keenan Andrew, night clerk, Brunswick Hotel, h Brunswick Hotel Main
Keenan John, clerk Railway offices, h Irishtown R
Keith Mordecai S, constable, h Cornhill cor Gordon
Keith Mrs Samuel, wid, h Queen
Kelly Annie A, wid Richard, h St George
Kelly James, blacksmith ICR, h Westmoreland
Kelly Miss Maggie, milliner, bds Westmoreland
Kelly Mrs M A, wid, h Harper's lane
Kelly Robert, machinist ICR, h Westmoreland
Kelly Robert W, employee ICR, h High
Kelly Miss Susan, h Westmorland

THE CANADIAN DRUG CO., Ltd. Wholesale Druggists, St. John, N. B. Sole Proprietors for Higgins' British Liniment

Kennedy Deborah, wid John, h Queen
Kennedy Miss Annie, dressmaker, 228 Main, bds Queen and Robinson
Kennedy John, tinsmith ICR, h Waterloo
Kennedy John A, electrician ICR, h Queen
Kennedy Joseph, employee I C R, h Cornhill
Kennedy Charlas H, livery stable, Lutz, h 10 Alma
Kerwin John T, farmer, h West lane, T
Kidd James, fireman ICR, h Robinson
Kierstead David, carpenter, h 13 Bonaccord
Killam Amasa E, M P P, h 12 Fleet
Killam Frank J, tinsmith, bds 12 Fleet
Killam J A, contractor, h Church
King Edward, machinist, ICR, h Gordon
Kinnear Frank A, painter ICR, bds 42 Alma
Kinnear Frederick H, clerk ICR, bds 42 Alma
KINNEAR RICHARD F, Painter and House Decorator Robinson, bds 42 Alma *See adv page* 1176
KINNEAR W STEWART, Painter, Robinson, h 42 Alma *See adv page* 1176
Knight Avard S, teller Bank Montreal, h 51 Botsford
KNIGHT JAMES M, barrister, 228 Main, h 51 Botsford
KNIGHT JOS, bakery, Wm Knight, mgr, St George, h Charlottetown, PEI
Knight Richard A, clerk ICR, h 57 Botsford
Knight William, baker, mgr for Joseph Knight, h St George
KNIGHT WILLIAM B, Mgr Maritime Steam Dye Co, h 52 Botsford *See adv page* 1174
LaBracque Jacob, upholsterer ICR, h 177 Main
LaBracque, Miss Josephine, dress and mantle maker, 177 Main, h do
Lacouf Paul, truckman, h Water
Lafrance Charles, painter, h Robinson
Lamkie George, conductor, h 66 High, T
Landry Anthony, slasher cotton mill, bds Steadman
Landry John, sugar refinery employee, h Harris avenue
Landry Joseph, teamster, bds Queen
Landry Joseph A, clerk, h Westmoreland
Landry Oliver, employee sugar refinery, h Steadman
Landry Susan, wid Vidal, h Mill
Landsdell Charles, machinist, bds 48 High
Landsdell Mrs Charles, h 48 High
Langan William, employee sugar refinery, h Harper's lane
LaPointe Miss Lizzie, dressmaker, bds Robinson
Lauder Hiram, carriage maker, h Lutz cor Parks
Laurette Dawson, employee sugar refinery, h Cross
Lavin Patrick, clerk, h 60 Main
Lavoie L E, messenger
Lavasure Michael, clerk, bds Lutz
Lavoie Regis, tel repairer G N W line, h 47 Lutz
Lawlor James, blacksmith, Telegraph, h 38 Alma
Lawrence Geffry, carpenter, h Lutz
Lawrence W S, painter ICR, h 48 Robinson

N.S. NURSERY. Halifax, N. S., PALMS and DECORATIVE PLANTS To Any Address at Short Notice.

Lawson Al C, painter, bds Union
Lawson Leslie G B, clerk, bds Bonaccord
Lea Miss Alice, school teacher, h Mountain road
LEA PAUL, Sash and Door Factory, Westmoreland, h Union *See adv page* 1176
Lea William, iron moulder, bds Windsor Hotel
Leaman Alex, laborer, h 68 Bridge
Leaman Alex, machinist, h High
Leaman Alfred, machinist ICR, h Cornhill
Leaman Andrew, teamster, h Bonaccord
Leaman Ansley, employee ICR, 23 High
Leaman Archie, janitor Victoria School, h Dominion
Leaman Daniel, laborer, h North
Leaman John, carpenter, h 25 High
Leaman J Warren, painter and paper hanger, h Downing
Leaman Levi, laborer, h 312 Queen
Leaman Mary, wid Solomon, h 9 Dominion
Leaman Rufus B, carpenter and janitor of Victoria School, h 9 Dominion
Lean Elisha, weaver, Lewisville
LeBlanc Abel, clerk, bds Bonaccord
LeBlanc Miss Alice, clerk, bds Telegraph
LeBlanc Amos, cooper, h 70 Main
LeBlanc Amos, laborer ICR, h Lutz
LeBlanc Amos L, carpenter ICR, h 8 Summer
LeBlanc Angus P, carpenter, h Robinson
LeBlanc Anselm, carpenter, h cor Robinson and Lutz
LeBlanc Calas, machinist, bd 70 Main
LeBlanc Daniel, carpenter ICR, h Robinson
LeBlanc Dennis, laborer, bds Robinson
LeBlanc Dennis B, repairer ICR, h Telegraph
LeBlanc Dennis J, ICR works, Bonaccord
LeBlanc Rev D, Roman Catholic, h 15 Botsford
LeBlanc Edmund, employee Sugar Refinery, bds McCarthy's lane
LeBlanc Edward F, barber, 298 Main, h do
LeBlanc Mrs Elizabeth, wid Jeremiah, h 70 Main
LeBlanc Miss Emily, clerk, h Wesley
LeBlanc Fred J, sugar refinery employee, h 16 King
LeBlanc Everest, clerk Record Foundry and Machine Co, h Main
LeBlanc Gilbert J, salesman, h Summer
LeBlanc Henry T, ICR employee, h Robinson
LeBlanc Howard, barber, bds Robinson
LeBlanc Jacques, carpenter, bds King, cor Mill
LeBlanc James, candy shop, 261 Main, h Bonaccord
LeBlanc James, tailor, h Bonaccord
LeBlanc Joseph, laborer, bds Lutz
LeBlanc Joseph, laborer, h Pearl
LeBlanc Joseph, photographer, Main, h Lutz
LeBlanc Joseph P, brickmaker, h 70 Main
LeBlanc Jude, steward, h Lutz

ASK for Clapperton's SPOOL COTTON. Try It.
WM. CLAPPERTON & CO., MONTREAL.

LeBlanc Mark, tailor, h Robinson
LeBlbnc Mary, weaver, bds King, cor Main
LeBlanc Maxime, h r High
LeBlanc Morris G, oiler bds r Mill
LeBlanc O O, clerk ICR, h 32 Steadman
LeBlanc Patrick D, clerk, h Steadman
LeBlanc Peter D, repair shops, h Robinson
LeBlanc Philippe, carpenter, h 11 Reed
LeBlanc Philip, employee sugar refinery, bds King
LeBlanc Philip, teamster, h Louisville
LeBlanc Romain, employee ICR, h High
LeBlanc Silas P, laborer, h Lutz
LeBlanc Simon, employee ICR, h High
LcBlanc Miss Seraphine, tailoress, bds Lutz
LeBlanc Siverine, wid Maurice, 158 Main, h do
LeBlanc Theophilus, employee ICR, h 5 Steadman
LeBlanc Theophilus B, hotel, 11 Duke
LeBlanc Theophilus M, laborer, h Westmoreland
LeBlanc Tilman, cooper, h r 70 Main
LeBlanc William, clerk, h Duke
Lefurgy Isaac, blacksmith, Robinson, h do
Legere Anthony P, clerk, h Telegraph
Legere D, clerk ICR, bds 36 Lutz
LEGERE ELLEN, bookkeeper, care W D Martin, Main
Legere Eustache, spool room, 39 Main, bds cor King and Main
Legere Henry, barber, 127 Main, h Fox Creek road
Legere Peter, engineer sugar refinery, h St George
Legere Philip, laborer, bds cor Main and King
LEGERE ZOEL M, Watchmaker and Jeweller, Main, bds do *See adv page* 1166
Legere Miss Anna, milliner, bds Botsford
Legere Charles, laborer, bds Lutz
Legere Charles, laborer, h 94 Main
Legere Charles A, clerk, bds Main
Legere Fabien, machinist ICR, h Robinson
Legere Ferdinand, machinist ICR, h Wesley
Legere Frank, carpenter ICR, h Robinson
Legere George, hostler, bds Reid
Legere John, machinist, h Telegraph
Legere John S, fish dealer, stall 8 market, h Lutz
Legere John T, employee Cotton Mill, bds 61 Telegraph
Legere Joseph, fireman, bds Main
Legere Joseph, engine driver Tuttle's Mill, bds 310 Mill
Legere Jude J, carder, h Main
Legere Jules, employee Sugar Refinery, h McCarthy's lane
Legere Mrs Julia, dressmaker, h Robinson
Legere Maxim T, employee ICR, h Robinson
Legere Narcisse, employee ICR, h Robinson
Legere O S, general dealer, 50 Main, h do
Legere Philds, upholsterer, h 9 Reid

Write to The IRA CORNWALL CO., Ltd., 68 King Street, St. John, N. B., for best firms for Bicycles.

Legere Philip S, clerk, h Telegraph
Legere Simon E, upholsterer, h Fox Creek
Legere Timothy, repair shop, h Robinson
Legere Alfred J, printer, h 19 Dominion
Legere Herbert T, plumber, bds 19 Dominion
Legere Lawrence, painter, h 19 Dominion
Leighton Daniel, clerk, bds 11 Duke
LeLelecheur Dennis, clerk, h Steadman
LeLacheur Giles, carpenter, h Cameron cor Gordon
Lemont Miss Gertie, stenographer, bds cor St George and Wesley
Leonard George, confectionery. Main, h do
Leroy Joseph, employee ICR, h Robinson
Lever Harris M, accountant, h Alma
LeVesseur Michael, clerk, bds 36 Lutz
Levi Harry, pedler, bds 320 Main
Levi Louis, pedler, bds 320 Main
Lewis William, h 5 Fleet
Lightfoot Thomas, laborer, h Telegraph
Lindon Robert, machinist, bds 338 Main
Lirette Dominick, h Robinson
Lock Joseph, teamster, h Harper's lane
Lockhart Albert, brakeman, bds Foundry
Lockhart Miss Bella, sewing machinist, h Archibald
Lockhart Charles, printer, bds Lutz
Lockhart David H, machinist ICR, h 57 High
Lockhart E M, blacksmith, h Princess
Lockhart F O, clerk and messenger Moncton railway
Lockhart Herbert G, clerk, bds 57 High
Lockart James, foreman Lea mill, h 90 Robinson
Lockhart Janet, wid Zachariah, h 39 Botsford
Lockhart John H, clerk, bds 57 High
Lockhart Melvin C, hairdresser, 297 Main, h Foundry
Lockhart T M, blacksmith, h Lutz
Lockhart William J, trackmaster ICR, h 65 Bonaccord
Lockhart William J, switchman ICR, h Cameron
Loddard Hiram, wheelwright, h Lutz
Lodge Matthew, accountant gas and water department, h 3 Botsford
Lodge William, laborer, h Telegraph
Loftus Alfred K, machinist, Main ext
Logan George F, clerk ICR, h 10 Gordon
Logan W B, clerk ICR, bds 10 Lutz
Long James, blacksmith ICR, h Wesley
Lorette Ephraim, laborer, h Telegraph
Loretto Sister M, principal St Bernard's school, h 13 Botsford
Lowe C A, trav auditor railway offices
Lutes Alvin, train foreman ICR, h Cameron
Lutes James, shoemaker, bds Archibald
Lutes & Steeves, livery stables, Bonaccosd
Lutes Temple, of Lutes & Steeves, h Cornhill
Lutz Albert J, banker, h 283 Main

Alfred Whitman, B. A., LL B. **BARRISTER, SOLICITOR, &c**
58 Bedford Row, Halifax, N. S.

Lutz Albert, brakeman ICR, h Church
Lutz Alex, carpenter, h 62 Bridge
Lutz George, employee ICR, bds Queen cor Robinson
LUTZ GEORGE B, real estate and money broker, Lutz, h 283 Main
Lutz Judson, brakeman, h Robinson
LUTZ WATSON, fruits and confectionery, Mkt bldg, Main, h Lutz
Lutz William, brakeman, bds Foundry
Lutz William, laborer ICR, h Cornhill
Lyons John M, genl passenger agent ICR, h 34 Highfield
Mackin William, hairdresser, 305 Main, h Fox Creek
Maclise Wiley, shoemaker, h Elm
Maddison George, reporter, bds Alma
Mageau Agarie, weaver, h Pearl
Magee Alfred, pipefitter ICR, h Cameron
Magee Charles, painter, h Dominion
Magee George, carpenter ICR, h Robinson
Magee Miss Jennie, restaurant and kandy kitchen, 239 Main, h do
Magee John, blacksmith ICR, h Foundry
Magee John, clerk, h St George
Magee John B, clerk railway offices, h Alma
Magee John S, grocer, St George, h 31 Lutz
Mahoney James, iron moulder, h Lutz
Mailes W A, shoemaker, h Mountain road
Main Bros, boots and shoes, 193 Main
MAIN G L, Agent C P R, Ticket Agent, and Agent for Ocean Steamers, Main, h Fleet, *See adv page* 1176
MAIN GEORGE L, of Main Bros, h Highfield, cor Fleet
MAIN HENRY L, of Main Bros, h Alma
Main William, brakeman, h Main ext
Malcolm Donald, machinist ICR, h Dominion
Malcolm Henry, brass moulder, bds 293 Main
Malcolm Irvine, clerk railway offices, h High
Malcolm James, laborer, h Bonaccord
Malcolm John, employee ICR, h High
Mallay Miss Rose, compositor, bds Waterloo
Manning George H, engineer ICR, h 9 Weldon
Manship William, brakeman, h High
Manzer Ora W, manager Singer Sewing Machine Co, 189 Main, h 33 Lutz
MARNIE JAMES S, of J S Marnie & Co, h 32 St George
MARNIE J S & CO, Gents Furnishings, 224 Main
See adv page 1180
Maritime Machine & Car Co, R A Chapman, manager, Church
Maritime Steam Dye Co, 10 and 12 Victoria Block, Main
MARKS JOHN H, Carriage Builder, Mechanic, h Botsford
See adv page 1174
Marks William E, clerk, bds Botsford
Marshall Wilson L, brakeman ICR, h Pearl
Marshman Charles E, foreman Tuttles Mill, h Church
Marmond F L, clerk railway offices
Marmond Captain, sea captain, bds Brunswick Hotel, Main

BUGGIES, CARTS and HARNESS. When in Need of any of these Articles Write to us or see one of our Agents. P. S. MacNUTT & CO., St. John.

Marr Henry T, millinery, 168 Main, h 166 do
Marr J H, ——— h 52 Botsford
Martin Felecian, farmer, h r Main E
Martin John, employee cotton mill, h 102 King
Martin Maxime, employee sugar refinery, h McCarthy's lane
Martin Maxim, laborer, h r Main E
Martin Philis, laborer, h McCarthy lane
MARTIN WILLIAM D, Merchant Tailor, 322 Main cor Lutz, h 6 Wilson *See adv page* 1166
MASTERS JAMES E, of Masters & Snow, h Botsford
MASTERS & SNOW, insurance agents, 210 Main
Maston Lawrence, painter, h Telegraph
Matthews Albert, machine hand, h Cornhill
Matthews Busby, ICR shops, h Gordon
MATTHEWS GEORGE C, Victualler City Market, h Robinson cor Railway avenue, *See adv page* 1174
Matthews William G, h Railway avenue
Matthews William J, baker, h Cross
Mattheson Edward, laborer, h Bridge
McAfee George, machinist ICR, bds 48 St George
McAfee Henry, painter, h 3 Dominion
McAfee John, clerk, bds Dominion
McAllan Mrs Martha, h 24 Bonaccord
McAllister Catherine S, wid Daniel, h Cornhill
McAllister George F, laborer, h Cornhill
McAllister James, insurance agent, h Botsford
McAllister William, machinist ICR, h 147 Main
McAllister William jr, machinist ICR, bds Wesley, cor Main
McAllister William, trackman, bds High
McAnn Ezekiel, brakeman ICR, h Gordon
McANN L WESLEY, lumber yard, Lutz, h Archibald, cor Queen
McAulay Alex, ICR watchman, h 7 Westmorland
McAuley James, engineer, h Cameron
McBain Daniel, carpenter ICR, h Cornhill
McBeath Alex, teamster, h Lutz
McBeath Thomas, machinist ICR, bds Lutz
McBeath William, teamster, h 58 Botsford
McBeth Charles, weaver, h Harper
McBeth Mrs Margaret, tailoress, bds Lutz
McCardle John, employee ICR, h Robinson, cor Queen
McCarron Matthew, tel operator ICR, h Queen, cor Wesley
McCarthy Charles J, machinist ICR, h Highfield
McCarthy Charles S, engineer ICR, h Weldon
McCarthy Edward, blacksmith, King, h 12 do
McCarthy Miss Mary M, music teacher, bds 12 King
McCharles Alex, ICR employee, bds 338 Main
McClaverty D Sydney, engineer, bds 320 Main
McClaverty Jane, wid James, boarding, 320 Main
McClaverty Miss Laura, dressmaker, bds 320 Main
McClaverty Miss Lily, stenographer, bds 320 Main

AS to quality of Plant and Variety, we grow none but the Best. NOVA SCOTIA NURSERY, Halifax, N. S.

McClaverty William, bookkeeper, bds 320 Main
McCleave David, wines, liquors and cigars, cor Main and Foundry, h do
McCleese Wiley, shoemaker, h Elm
McClintic Mrs George, h Robinson
McClully Clark, clerk Brunswick Hotel, bds do
McClure James, carpenter ICR, h Robinson
McClure Miss Mabel, clerk, h Robinson
McConnell Samuel, blacksmith, bds 320 Main
McConville Thomas, boiler maker, h Bridge
McCoy George T, boiler maker ICR, h Dufferin
McCoy William, boiler maker, h 12 Bridge
McCracken John F, engine driver ICR, h Cameron
McCready George W, city engineer, h Robinson
McCuaig Daniel, veterinary surgeon, bds Queen Hotel, Main
McCully Clark, clerk, bds Brunswick Hotel, Main
McCULLY FRANK A, Barrister, 228 Main, h 31 Bonaccord
See adv per index.
McCULLY O J, physician, 226 Main, h Alma
McDermott James, engine driver, h Main ext
McDonald Alex, steam fitter, h Enterprise
McDonald Alex A, hostler, h Downing
McDonald Allen, painter ICR, h St George
McDonald Andrew, blacksmith, Queen, h Steadman
McDonald Angus, bookbinder, h 47 Botsford
McDonald Annie L, wid Lawrence, h 71 Main
McDonald Mrs Annie, nurse, St George, cor Bonaccord
McDonald Colin, painter, h Highfield
McDonald George, blacksmith, h Foundry
McDonald Hector, laborer, bds Bridge
MacDonald Henry, employee ICR, h Archibald
McDonald Hugh, baggagemaster ICR, bds St George
McDonald Hugh, machinists, bds Bridge
McDonald Jane, wid Stephen, h 5 Westmorland
McDonald & Jarvis, grocers, etc, 308 Main
McDonald John, employee ICR, h Telegraph
McDonald John, pipe layer water works, h Dominion
McDonald John J, carpenter ICR, h 179 Main
McDonald John R, carpenter, h Westmorland road
McDONALD MRS J J, Milliner and Ladies' Furnishings, 179 Main, h do *See adv page* 1180
McDonald Joseph, laborer, h Mountain
McDonald Miss Lizzie, tailoress, bds 102 Botsford
McDonald Miss Maggie, tailoress, h Lewisville
McDonald Martin, h Union
McDonald Peter, of McDonald & Jarvis, h Union
McDonald Roderick, electric light employee, h 13 Foundry
McDonaid Miss Sarah A E, dressmaker, 202 Main, bds Victoria Hotel, Main
McDonald Thomas, clerk, bds Victoria cor Pearl
McDonald William T, machinist ICR, h John
McDougall Alex, boiler maker ICR, bds 67 High

Write to The IRA CORNWALL CO., Ltd., 68 King Street, St. John, N. B., for the best firms for Typewriters of all kinds

McDougall Miss Annie, tailoress, bds 7 Weldon
McDougall Archibald, foreman carpenter, h 56 Maln
McDougall Colin, brakeman ICR, bds Robinson
McDougall Elizabeth A, wid Neil, h 19 Weldon
McDougall Fraser, blacksmith, h Lutz
McDougall Miss Letitia, milliner, h Harris avenue
McDougall Miss Maggie, bookkeeper, bds 19 Weldon
McDougall Nelson, employee ICR, h 26 McDougall's avenue
McDougall Peter, carpenter, h 67 High
McDougall William, carpenter, h 143 Main
MacDOUGALL WM A, constable and acting clerk police court, h Park
McEachran John, fireman ICR, bds Queen cor Robinson
McEwen George H, freight agent, h Steadman
McEwen Miss Jessie, clerk, bds Steadman
McFarlane Edgett, blacksmith, h 33 Pearl
McFarlane George, blacksmith, h Elm
McFarlane John, carpenter ICR, h Cornhill
McFarlane Samuel R, school teacher, bds Joudry's avenue
McGeary Hannah, wid Robert, h Queen
McGinn George, brakeman ICR, h Highfield
McGinn John T, conductor ICR, h 55 Bonaccord
McGinnety Owen, engine driver, bds 338 Main
McGinnis Annie, wid Patrick, bds Main ext
McGinnis John, mason, h 59 Telegraph
McGinnis John, tailor, h Telegraph
McGinnis Solomon, switchman, h Main ext
McGurlay Theatime, laborer ICR, h Main ext
McGoudy Lourent, teamster, h Lutz
MacGowan Henry J, farm implements, Wesley cor Queen, h 17 Wesley
MacGowan Peter A, agent agricultural implements, h 163 Main
MACGOWAN OSWALD, Restaurant, 165 Main, h do *See adv page* 1178
MacGowan William, machinist ICR, h 20 Bridge
McGregor Herbert D, employee Lee's factory, h St George
McHaffie Archibald, machinist, 8 Bridge
McHaffie Elizabeth, wid William, h Euston
McHaffie John, machinist, h Euston
McHugh Charles, engineer, h 22 Weldon
McHugh Hugh, painter ICR, 64 Bridge
McHugh James, city truckman, h High
McInnis John, tailor's cutter, h Pearl
McIntyre Henry, fireman, h Downing
McIsaac Daniel, laborer, h Robinson
McIsaac Thomas, laborer, h Robinson
McKay Miss Ella J, school teacher, bds Main
McKay Miss Georgie, tailoress, bds Harper's lane
McKay Joseph W, carpenter, h 22 Fleet
McKay Mrs Margaret, wid, h 8 Harper's lane
McKay Robert, sail maker, bds 34 Lutz
MacKay William, paper mill engineer, h Wesley cor St George

ASK for Clapperton's SPOOL COTTON. Try It.
WM. CLAPPERTON & CO., MONTREAL

McKean M J, wid Samuel, h 337 Main
McKeever Bernard, barber, h 289 Main
McKeever Edward, barber, h Main
McKendrick John, boiler maker ICR, bds Cameron
McKenna Peter, engineer ICR, h Highfield
McKenzie Donald, machinist ICR, h St George
McKenzie Hugh D, machinist, h Weldon
McKenzie James G, house joiner, h Railway avenue
McKenzie James J, machinist, h Weldon
McKenzie James S, shoemaker, h Robinson
McKenzie John, h 23 Queen
McKenzie John J, clerk ICR, bds 7 Botsford
McKenzie Norman, commercial traveller, h St George
McKenzie Norman jr, moulder, bds St George
MacKenzie William, section foreman ICR, h 16 Gordon
MacKenzie William B, civil engineer, h 17 Church
McKim Andrew, baggage master ICR, h High
McKinnon Archibald, machinist, h High
McKINNON ARCHIBALD, prop Queen Hotel, 292 Main
McKinnon Donald, carpenter ICR, h Robinson
McKinnon Duncan, builder, Robinson, h 51 do
McKinnon James G B, coachman, bds Queen Hotel, Main
McKinnon John, painter ICR, h Cornhill
McKinnon John, teamster, bds Telegraph
McKinnon Peter, driver steam fire engine, h Mechanic
McKeown Albert W, carpenter ICR, h 74 St George
McKeown George, freight agent, h 4 Steadman
McKeown Mrs Rebecca, wid, h 4 Steadman
MacLaren Charles R, constable and acting clerk police court, h 71 Main
MacLaren Elizabeth, wid Daniel P, h 41 Steadman
McLaren Miss Fannie, school teacher, h 2 Bridge
McLaren James, fireman ICR, h McDougall's avenue
McLaren John, machinist, h 2 Bridge
McLaren John J, clerk, h 299 Main
McLaughlin James, carpenter, h 64 Bridge
McLean Alexander, sexton presbyterian church, bds Robinson
McLean Alexander, tailor, h Main
McLean Cordelia, wid Angus, h 1 Highfield
McLean Gilbert, machinist, h St George
McLEAN J F & CO, blacksmiths, cor Market and Main
McLEAN KENNETH A, 4 FLAG TEA STORE, 293 Main Street, h Robinson
McLean J F, of J F McLean & Co, h Alma
McLean Miss, dress and mantle maker, h Steadman
McLean Roderick, clerk, h 37 Dominion
McLean Thomas, carpenter, bds 326 Main
McLellan A G, carpenter, h Elm
McLellan George, carpenter, h Archibald
McLellan Harold A, student, bds Lutz cor Queen

MOIR SON & CO. MOIR'S CHOCOLATES, NOTHING BETTER.

McLellan John, h Archibald
McLellan Malcolm, mason, h High
McLeod Angus, tailor, h Steadman
McLeod Catherine, wid William, h 9 Campbell
McLeod James, ICR shops, h Robinson
McLeod John, brakeman ICR, h Robinson
McLeod J P, carpenter, h Bonaccord
McLeod Lauchlan H, engineer ICR, h 22 Bridge
McLeod Miss Margaret, prop Shorthand Institute, 7 Wright's bldg, h Bridge
McLeod Murdoch, custom tailor, 137 Main, h 19 Wesley
McLeod Neil C, blacksmith, h 25 Wesley
McLeod Sarah, wid Kenneth, bds Bridge
McLeod Vincent, lineman Telephone Co, h 42 Pearl
McManus Cecil, clerk railway offices, h Main
McManus D S, ICR offices, h 338 Main
McManus James, brakeman ICR, h Lutz
McManus James, overseer cotton mill, h 3 Queen
McManus James, spinner, h Steadman
McManus Joseph, machinist, bds 326 Main
McManus William, brakeman, bds 338 Main
McNaughton Alex, trav auditor ICR, h Weldon
McNaughton Frank J, bottler, wholesale, 5 Robinson, bds Duke
McNeil James, teamster, h Lutz
McNeil Stephen W, h 60 Bridge
McNichol Robert, carpenter, h 3 Fleet
McNiven Angus, painter, bds 48 Pearl
McNiven Colin, carpenter ICR, h 48 Pearl
McNiven James, painter, bds 48 Pearl
McNivin John, moulder, bds 48 Pearl
McNiven William, moulder, bds 48 Pearl
McNutt J Duncan, train despatcher ICR, bds Alma
McPherson Alexander, conductor ICR, h Wesley
McQuarrie Rhoda, wid Alexander, h 30 Highfield
McRae Alexander, clerk, bds cor Main and Foundry
McStay Donald, machinist ICR, h Cameron
MacStay William, machinist ICR, bds Queen cor Pearl
McSweeney Mrs Edward, wid, h Mountain road
McSweeny Miss Ellen, h 186 Main
McSWEENEY GEORGE, Prop Hotel Brunswick, Main, *See adv page* 1178
McSweeney Jennie E, wid Edward, h Union
McSweeney Miss Julia, stenographer, bds 12 Lutz
McSWEENEY PETER, Dry Goods, Gents Furnishings and Millinery, 190–194 Main, h Queen, *See adv on cover county*
McSweeney Thomas, clerk, bds Brunswick Hotel
McSweeney Mrs Thomas, h Lutz
McWilliams Emerson, clerk, h Salisbury road
McWilliams G A, machinist ICR, h Weldon
McWilliams Howard, weaver, Dominion

EMERSON & FISHER, Hardware, Tinware, Stoves, Mantels, Grates. ST. JOHN, N. B.

Meagan ———, foreman weavers cotton mill, h 35 Pearl
Meahan Rev H A, Roman Catholic, h 15 Botsford
Mehan John, truckman, h 342 Main
Melanson Andrew, laborer, h Telegraph
Melanson Dennis, iron polisher, Foundry
Melanson Dominick, laborer, h Robinson
Melanson Fabien, section man, h Robinson
Melanson Henry H, clerk ICR, bds Alma
Melanson Henry P, switchman, h Robinson
Melanson James F, brakeman, h Westmorland
Melanson Miss Laura, tailoress, h Robinson
Melanson Lawrence, stonecutter, h Robinson
Melanson Leurang, farmer, h Harper's lane
Melanson Paul, teamster, h Queen
Melanson Peter, carpenter, h Lutz
Melanson Philip, employee electric light works, h 12 Highfield
Melanson Raphael, laborer, h King
MELANSON SIMON, General Dealer, 92-96 Main, h Summer *See adv page* 1180
Mellish Thomas ICR shops, h 92 Robinson
MERCHANTS' BANK OF HALIFAX, Main, cor Church
Merrill Asa, pipemaker ICR, h 18 Foundry
Merritt Arthur, Telephone company, h Wesley
Merry James, brakeman ICR, h Victoria
Metzler George H, painter, h r Queen
METZLER WILLIAM A, painter and decorator, 326 Main, h Queen
Metzler McD, painter, h 17 Bonaccord
Miles Alexander, machinist ICR, h St George
Miles Charles, bds Waterloo
MILLER BROS, Pianos, Organs and Sewing Machines, Main cor Church *See adv page* 1182
MILLER ISRAEL L, of Miller Bros, h 227 Main
Mills Henry, watchman ICR, h 19 Lutz
Miller Joseph, laborer, h 88 Main
Milliken Mrs Edward, h Union, cor Pearl
Mills Miss Bertha, dressmaker, h Lutz
Mills David R, fruit and confectionery, 144 Main, h 146 do
Mills George, brakeman ICR, h Park
Mills William, laborer, h Downing
Milne George, engineer ICR, h Railway avenue
Mingo Matilda, wid Ebenezer, h Telegraph
Minor Frank, clerk, bds 147 Main
Mitchell Miss Alberta M, dressmaker and milliner, bds 86 Main
Mitchell Alexander, clerk ICR, h 31 Botsford
Mitchell Miss Alice, tailoress, h 7 Weldon
Mitchell Ernest H, machinist ICR, bds 7 Dominion
Mitchell George, baker, bds 17 Steadman
Mitchell Gilbert T, blacksmith, h 7 Weldon
Mitchell James, carpenter, h 86 Main
Mitchell Udolphus L, engine driver ICR, h 7 Dominion

HOME grown hardy Plants, Trees and Shrubs..... NOVA SCOTIA NURSERY, HALIFAX, N. S.

Mitten Miss Bessie, saleswoman, h St George
Mitten Edward, machinist ICR, h Cornhill
Mitten Miss Maud, dressmaker, h Middle Coverdale
Mitten Robert, h 68 High
Mitten Thomas, laborer, h High
Mollar August H, clerk railway offices, cor St George and High
Mollar A H jr, private secy ICR, h St George
Mollins Ansley, shoemaker, Dominion, h Cornhill
Mollins John C, repairer ICR, h Archibald
Moncton & Buctouche Railway, Harper's lane
Moncton Cornmeal and Feed Mill, also shingle mill, Lutz
MONCTON CARPET AND FURNITURE CO, 114-118 Main *See adv page* 1184
MONCTON TRANSCRIPT, 262 Main
Montgomery John J, baggagemaster, Main ext
Moore Charles, office clerk Acadia Sugar Refining Co (ltd)
Moore Frederick, engineer ICR, h 20 Lutz
Moore George, foreman ICR, h Railway avenue
Moore James F, carpenter ICR, h Gordon
Moore John B, hairdresser, Main, h Steadman
Moore John C, evangelist (Methodist), h 169 Main
Moore Joseph R, engineer ICR, h Robinson, cor Queen
Moore Miss Maria, dressmaker, bds 169 Main
Moore Miss Mary E, dressmaker, bds 169 Main
Moore Richard, general trader, h 169 Main
Morgan W, fireman ICR, h Weldon
Morrell David, teamster h r 70 Main
Morrell Nelson, foundry employee, h St George
Morrison A, clerk railway offices
Morrison George, engineer ICR, h Archibald
Morrow Fred, painter, h Cable
Morton Charles E, brakeman ICR, bds 67 Bonaccord
Morton Harvey, clerk railway offices
Morton James H, commission dealer, city market, h Bonaccord
Morton Nelson H, brakeman ICR, h Bridge
Mowbray John, ICR employee, h Robinson
Mugridge Hugh, machinist, bds 338 Main
Mullens Ansley, shoemaker, Dominion, h Cornhill
Mullins Bliss, repair shop ICR, h Lutz
Mullin Robert W, laborer, h 66 Bridge
Mullens Thomas, laborer, h High
Mullen Mrs Wm, h Robinson
Muller Miss Maud, tailoress, cor St George and High
Mulroney James, laborer, h High
Munn Alex, employee ICR, h Bridge
Munn Mrs, h Bridge
Munnis Peter, clerk, bds Lutz
Munnis R H, clerk ICR, bds 10 Lutz
Murdock UnLee, laundry, 340 Main, h do
Murphy B A, clerk railway offices, h Bonaccord

LADIES' ALASKA SEAL COATS Made to Order.
C. & E. EVERETT, St. John, N. B.

Murphy Denis, hostler, bds Queen Hotel, Main
Murphy Miss Ethel, school teacher, bds Bonaccord
Murphy John, bottler soda water factory, h King
Murray Miss Fannie, school teacher, bds 307 Main
Murray Ida, wid Alex, h Robinson
Murray James, laborer ICR, h 307 Main
Murray Miss Kate, school teacher, bds 307 Main
Murray Miss Margaret, tailoress, bds 307 Main
Murray Peter, blacksmith, h Cornhill cor Gordon
Murray William, printer,
Myers Ambrose R, physician and surgeon, 198 Main, bds Brunswick Hotel
Myles Jane, wid Alfred, h Robinson
Myshrall Catherine, wid Gilbert, h Union cor Botsford
Nase Matilda, wid Isaac, h 5 Bridge
Nash Miss Jennie, tailoress, h Bridge
Nash John, machinist ICR, h 70 Bridge
NEIL ALEXANDER, merchant tailor, 200 Main, h St George
Neil Charles, clerk, bds Archibald
Neilson Christian, decorative painter, Park lane, T
Neal R H, ICR shops, bds St George
Neima Deeb, jewellery and dry goods, 82 Main, bds 5 Steadman
New Brunswick Telephone Co, George C Peters, manager, 3 Alma
Newman Ambrose H, agent Can Exp Co, Life, Fire & Accident Ins, h Church
Nichol Douglass T, employee ICR, h 72 St George
Nichols George, gardiner h Wesley cor Queen
Nicholson Miss Lillian, school teacher, bds St George
Nickerson Daniel S, carpenter ICR, h High, T
Nickerson John, brakeman ICR, bds 338 Main
Nickerson Stephen G, brakeman ICR, h St George
Nicks A, baker, bds Main
Nixon George L, brakeman ICR, h 7 Fleet
Nixon Samuel D, traveller, h Robinson
Northrup Charles E, photographer, 138 Main, h 36 Wesley
Northrup Clarence, photographer, 140 Main, h 36 Wesley
Northrup Miss Stella M, retoucher finisher, bds Wesley
Norton Charles E, clerk, h Sunnie brae
Nugent John, machinist ICR, h Highfield
O'Brien Abbie, dressmaker, bds 241 Main
O'Brien Elisha J, carpenter, St George, h High
O'Brien Laurent, farmer, h Riverside
O'Brien Patrick, laborer, bds Riverside
O'Brien Sumner W, carpenter, bds High
O'Brien Walter H, carpenter, bds High
O'Brien William, painter ICR, bds h r 260 Main
O'Leary John, boilermaker ICR, Waterloo
Olive A E, conductor ICR, h Weldon
O'Neil Charles, clerk, bds 40 Archibald
O'Neil & Crue, shoe factory, 212 Main
O'Neil George, blacksmith, bds 320 Main
O'Neill George, machinist ICR, h 10 Fleet

STEWART'S Linen and Shoe Threads. Canadian Agents, WM. CLAPPERTON & CO., Montreal.

O'Neill Jane, wid Jeremiah, h 10 Fleet
O'Neil John, employee ICR, bds 110 Archibald
O'Neil John, grocer, 140 Main, h 10 Fleet
O'Neill Miss Lottie, school teacher, bds King
O'Neil William, of O'Neil & Crue, h Union
Ornstein David, clerk, bds Brunswick Hotel
O'Rourke B J, travelling passenger agent, railway offices, h R R station
O'Rourke John, clerk railway offices, h Station yard
O'Rourke John, constable, h Railway yard
O'Rourke Patrick J, passenger agent, bds Railway yard
Oulton David, employee ICR, h Queen cor Wesley
Oulton George A, clerk, h Robinson
Oulton George J, science teacher, bds 2 Steadman
Oulton James W, general dealer, r Main, h do
Palmer C A & S W, barristers, Main
Palmer Charles A, of C A & S W Palmer
Palmer C R, sec'y school trustees and superintend't city schools, h 25 Church
Palmer George, engine driver ICR, bds 7 Botsford
Palmer Stephen W, of C A & S W Palmer, bds 40 Botsford
Parker Rev E S, F C Baptist, h Highfield
Parker Wallace R, foreman Lea's mill, h 24 Bridge
Parlee William K, accountant, bds 29 Robinson
Parrell Thaddeus John, engine driver, Gordon
Parsons John W, carpenter, h Telegraph
Parsons J Rufus, laborer, h Telegraph
Parsons Margaret, wid John, h Telegraph
Patterson John C, city clerk, h Bonaccord
Paver William C, general sec I C R insurance, h 26 St George
Peebles George, printer
Peebles George C, tailor's pressman, h Lutz
Pellerin Edward, truckman, h Telegraph
Peillier Cozier, employee ICR, h Elm
Perrigo Joseph, machinist, h Lower Lutz
Perry Madeline, boardings, 41 Main, h do
Peters Alfred, foreman foundry, h North
Peters Alfred E, president R F M Co, h North cor Union
Peters C W, teller, h Alma
Peters E S, bookkeeper, h Main
Peters Frank F, clerk Record Fdy & Machine shop, h cor Robinson & Queen
Peters George C, mng N B Telephone Co, h 5 Alma
Peters Joshua, mng Record Foundry and Machine Shop, h cor Alma & Queen
Peters Oswald J, salesman, h Columbia farm
Peters S A, foreman nickle plating shop, h Foundry
Petley James, laborer, h Pearl cor Victoria
Philips Joseph, laborer, h 4 e Market
Philips Willlam H, gardener, h e Market
Pick George H, asst general freight agent ICR, h 21 King
Pincent Charles H, watchman ICR, h 8 Fleet
Pineo David, engineer ICR, h 1 Highfield
Pitfield Miss Amanda E, boarding house, 241 Main

N.S. NURSERY. HALIFAX, N. S.
Cut Flowers and Floral Designs
To All Points at Short Notice.

Pitfield James W, accountant, h Elm
Plummer Thomas W, section foreman ICR, h West
Plummer William T, carpenter ICR, h West
Plunkett S J, accountant B of M, h Church
Poirier D B, h McAllen Place
Poole Miss Margaret, tailoress, bds 32 Dominion
Porteous George F, machine hand, h Lewisville
Porter C H, yard master ICR, h St George
Pottinger David, general manager ICR, h Main
Pottinger Mrs, wid, h Main
Powell James H, employee ICR, h High
Powell John, brakeman ICR, bds Archibald
Powell William W, lumber surveyor, h 83 Bonaccord
Powers Mrs Bertram, h Union
Powers William W, laborer, h McAllen place
Price Claud, train despatcher, h Weldon
Price David, postal clerk, h 243 Main
Price Enoch, machinist ICR, h 42 St George
Price H A, ass't passenger agent ICR, h 21 Bonaccord
Price Leverett H, physician, 5 Botsford, h do
Price Tyler, bds 22 High
Price Willard H, clerk, h 243 Main
Price William H, travelling passenger agent ICR, bds 42 St George
Prince John, watchman railway offiices
Prince Rev John, Methodist, h Church
Prince John T, janitor ICR offices, h 36 Archibald
Prince W L, clerk railway offices, h Salisbury road
Probert Frank H, engineer ICR, h 41 Weldon
Proctor Norman, carpenter ICR, h Church
Prosser Trueman, teamster, h McAllen place
Proudfoot M J, wid G R, bds 320 Main
Purdy C T, physician, 10 Church, h do
Rainnie Robert, conductor, bds 338 Main
Rand Annie, wid Howard, h Waterloo
Rand Joseph, overseer tin shop, Bridge
Rand Nelson, machinist ICR, bds 320 Main
Rand N L, foreman ICR, h Campbell
Randall Samuel, blacksmith, Record foundry, h North
Rayworth J Snowball, asst collector of customs, h Weldon
Record Foundry and Machine Co, Foundry
Reid Alexander B, carpenter, h Union
Reid Frederick P, of F P Reid & Co, h 8 Highfield
Reid F P & Co, wholesale groceries, 151 Main
Reid L B, accountant, h St George
Richard Albert, employee ICR, h Victoria
Richard David, hairdresser, 136 Main, h Steadman
Richard Denis S, clerk, h Steadman
Richard Florian P, shoemaker, h Botsford
Richard Frank, laborer, h Westmoreland

The CANADIAN DRUG CO., LTD. ST. JOHN, N. B. Wholesale Druggists.

Richard Samuel, laborer, h Water
Richard Thaddeus, clerk, h St George
Richard Thaddeus S, teamster, h St George
Richardson William J, painter, h Caledonia
Riddeile W, clerk, bds cor Main and Bonaccord
Riley E Albert, barrister, bds Brunswick Hotel
Riley James, line man ICR, h Tannery yard
Riley James A, fireman ICR, h Tannery yard
Rippey Thomas McL, fireman ICR, bds 29 Church
Rippey Wm, supt Record Fdy and Machine Co, h St George cor Church
Rippey William N, clerk ICR, bds 29 Church
Ritchie George W, carpenter, h Bridge
Ritchie James, wood sawyer, h Mill
Ritchie Joseph, laborer, h Telegraph
Ritchie Robert, h Telegraph
Ritchie Thomas, trader, h 33 Botsford
Ritchie ———, machinist ICR, h Robinson
Robb J D, h St George
ROBBLEE BROS, Plumbers, Gas and Steam Fitting, Robinson, *See adv page* 1174
ROBBLEE GEORGE W, of Robblee Bros, h Robinson
ROBBLEE IRVINE, of Robblee Bros, bds High
Robblee Jonathan, car repairer ICR, h Dominion
Roberts Thomas, ————, bds 32 Wesley
Robertson Alexander, machinist ICR, bds 10 Highfield
Robertson C W, barrister, Church
Robertson Duncan S, real estate agent, h 58 Telegraph
Robertson Edward, bds 7 Botsford
Robertson Frederick, clerk ICR, bds 46 Steadman
ROBERTSON GEORGE A, of Robertson & Givan, h 42 Steadman
ROBERTSON & GIVAN, General Grocers, 104 and 106 Main, *See adv page* 1184
Robertson Mrs William, wid, h Steadman
Robicheau Alfred, clerk, bds 36 Lutz
Robicheau Frederick, clerk, h Wesley
Robicheau Marcel, barber, h Steadman
Robicheau Wilfred D, commercial traveller, h Wesley
Robicheau William, shoemaker, 88 Main, h do
ROBINSON CLIFFORD W, of Chandler & Robinson, h Church
Robinson F W, clerk railway offices
Robinson Rev J Millen, Presbyterian, h 25 Botsford
Robinson Mrs W J, wid, h Victoria
Rodd Edward J, carpenter contractor, h 5 Weldon
Rodd Walter, drug clerk, bds Weldon
Rodgers Alden, employee ICR, h Robinson
Rogers Miss Annie, clerk, bds Robinson
Rodgers John P, clerk audit office ICR, h Archibald
Rogers Joseph H, tel operator, h 10 Pleasant
Rogers S O, harness maker, h 34 Dominion

Write to The Ira Cornwall Co., Ltd., 68 King Street, St. John, N. B., for their **Catalogue of Mimeographs, Duplographs and other duplicating apparatus.**

Rogers S T, machinist, h 34 Dominion
Ross Rev G A, Methodist, bds 2 Steadman
Ross James, employee ICR, h 18 Highfield
Ross James D, physician and surgeon, Queen cor Lutz, h do
ROSS JAMES M, hatter and clothier, 217–219 Main, h do
Ross Thomas F, tinsmith, bds Main
Rossiter James, sugar refinery, h Robinson
Rosswell ——, painter ICR, h 17 Gordon
Rouff Jennie, janitress Weldon and Waterloo St schools, h Horsman's lane
Rouff John, laborer, h Mill
Rouff William, seaman, h Horseman's lane
Rowe Charles, clerk, h Lutz
ROWE C OSCAR, Plumber and Tinsnith, 246 Main h Lutz *See adv page* 1186
Rushton Angus, fireman ICR, bds High
Rushton Chesley, brakeman ICR, h 103 St George
Rushton Enoch, carpenter, h High
Rushton E W, engineer ICR, h 109 St George
Rushton Daniel, policeman, h High
Rushton J Douglas, policeman, h 85 High
Russell Elizabeth, wid William, h Cameron
Russell E H, sec mechanical dept ICR, bds Main ext
Russell James A, blacksmith, h Cameron
Russell John, printer, h 37 Steadman
Russell Mary L, wid Stewart, h 37 Steadman
Russell William J, brakeman ICR, h Cameron
Ryan George F, clerk P O, h Coverdale
RYAN JAMES T, Crockery and Glassware, 250 Main, h St George *See adv page* 1184
Sample James, tailor, h Botsford
Sands Clyde, bookkeeping, h Fleet
Sands Clyde E, junior clerk, h Fleet
Sands James, h St George
Sands Robert, laborer ICR, bds Royal Hotel
Sands Robert, machinist ICR, h St George
Sands W T, machinist ICR, h Fleet
Sangster George R, h 7 Highfield
Sangster John B, restaurant r r depot, h r r Station
Sargeant John, machinist ICR, h St George
Satchell Frank, fireman ICR, bds Queen, cor Robinson
Saunders Mrs Joseph, wid, h 38 Archibald
Saunders William J, trapper, bds 51 High
Sayre James F, foreman mechanical dept ICR, h 32 Highfield
Schaefer H H, trav freight agent railway offices
Schwartz W O, grocer, 228 Main, h Church
Scott Angus W, painter, bds Cameron
Scott Miss Bella, dressmaker, bds Weldon
Scott D Bryce, electrician, bds 241 Main
Scott D G, general grocer, Union, h do
Scott Edward, policeman, h 62 Telegraph

FRED. A. DYKEMAN & CO., of St. John, N. B., keep in stock at all times an assortment of over 900 pieces and prices of Dress Goods to select from.

Scott George, nichol polisher, bds 54 Robinson
Scott George, machinist, 11 Bridge
Scott George H, fireman E L works, h Wesley
Scott Grace, wid George, h 33 Bonaccord
Scott Howard, street commissioner, 350 Main, h do
Scott Miss Jane, boarding, h Foundry
Scott John B, grocer, 240 and 242 Main, bds Albert
Scott Robert J, boiler maker, h 340 Lutz
Scott Robert M, employee ICR, h 2 Queen
Scott Thomas, bds Foundry
Scott William, pressman, h Lutz
Scott William, tailor, 54 Robinson, h do
Seamans Fred L, clerk, h Westmoreland
Seamans George, grocer, Botfsord, h St George
Seamans George jr, clerk, h St George
Seamans George, of H & G Seamans, h 37 Botsford
Seamans Harry, of H & G Seamans, h 37 Botsford
Seamans H & G, grocers, 35 Botsford
Seamans Jacob, employee ICR, h St George
Seamans Samuel A, restaurant, Main and Bonaccord, h do
Seamans William, oyster saloon, 234 Main, bds Royal Hotel
Sears Bliss, brakeman ICR, h 17 Gordon
Sears George, conductor ICR, h Elm
Sears W Frederick, clerk ICR, h 37 Steadman
Seeley Abbott H, chief clerk ICR, h Union
Sefton Thomas, bridge inspector ICR, h 66 Bonaccord
Selig A C, civil engineer ICR, bds Weldon
Selig Burnett C, carpenter, h 41 Robinson
Selig Miss Luella, clerk, bds Weldon
Selig S J, clerk ICR, h Weldon
Sewell Arthur, manuf pateut medicine, h Pleasant
Shaffer George, wood turner, bds 320 Main
Sharp Alex, mechanic, h Robinson
Sharp Alex, watchman Lea's mill, h Robinson
Sharp Edwin, Lea's factory, bds Robinson
Sharp Robert, painter, bds High
Shaw Daniel E, printer, h 48 Robinson
Shaw Mrs Martha, h Duke
Sheppard William J, commercial traveller, h 94 Main
Sherard Thomas F, of T F Sherard & Son, h 29 Robinson
SHERARD T F & SON. marble granite workers, Victoria
Sherard William E, of T F Sherard & Son, h 29 Robinson
Sherette Theodore, house joiner, h Telegraph
Sherlock Joseph, teamster, h Harper
Sherwood Charles B H, machinery, h Botsford
Sherwood Franklin L, boiler maker ICR, h Botsford
Sherwood Hannah, wid Edward J, h Botsford
Sherwood Henry, laborer, bds 64 Bridge
Sherwood John R, carpenter ICR, h 8 Fleet
Shoebridge Henry, gardener, h 62 Telegraph

ASK FOR Clapperton's SPOOL COTTON. Try It.
WM. CLAPPERTON & CO., MONTREAN

Sinclair Norman, engineer, h Weldon
Simmons George H, book keeper, h Botsford
Simonds R H, clerk railway offices, bds 30 Botsford
Simpson R W, clerk ICR,
Simpson R W, engineer, h Fleet
Simpson Mrs Maggie, school teacher, h 32 Archibald
Simpson Mrs Susan, boarding house, Main ext
Skeffinger Geo R, police inspector ICR
Sleeth H A, clerk railway offices, h 19 Bonaccord
Sleeth William, brass moulder, h 19 Bonaccord
Small David, picture framing and toy store, 145 Main, bds Queen hotel
Small George, tinsmith, h Westmoreland
Smallwood William, locomotive driver, h Bridge
Smith Adam, fireman, bds 338 Main
Smith Alex, book keeper, h 38 Alma
Smith Anna M, wid Geo L, 352 Main, h do
SMITH BERT E, Furniture, 265 and 267 Main h 10 Highfield *See adv per index.*
Smith Bedford S, shipping clerk, h Railway avenue
Smith Beverly S, commercial traveller, h Railway avenue
Smith Charles, laborer ICR, bds 260 Main
Smith Ernest, brakeman, h 32 High
Smith Gains T, physician and surgeon, 15 Church, h do
Smith James I, engine driver ICR, h 20 Fleet
Smith John A, h Bridge
Smith John H, electric light lineman, h 30 Bridge
Smith John W Y, of F P Reid & Co, h Highfield
Smith Miss Lizzie, saleslady, h Foundry
Smith Margaret, wid John, h 41 Weldon
Smith Noble, laborer, h Bridge
SMITH R BARRY, Barrister, 183 Main, h 49 Botsford *See adv page* 1186
Smith Sarah, wid Horatio B, h Railway avenue
Snider Henry, fireman ICR, h Weldon
Snider Peter, laborer, h 243 Main
Snow Sarah, wid Ambrose, bds Church
Snow William C, of Masters & Snow, h Lewisville
Somers & Doherty, dentists, YMCA bldg, Main
Somers Leverett, of Somers & Doherty, h Ravenwood, 33 Main
Somers Malcolm, h Bonaccord, cor St George
Soper James R, repair shop ICR, h Cameron
Spear George W, engineer ICR, h Elm
Spear Wm G, ICR shops, h 88 Robinson
Spencer Charles E, clerk ICR, h Cameron
SPENCER GEORGE O, Druggist, Main, bds Church *See adv page* 1186
Spencer Raymond L, grocer, 18 Foundry, bds 7 Dominion
Stackhouse George W, carpenter, h Robinson
Staltz Clifford, printer
STANFIELD WALTER G, Manager Central Book Store, 153 and 155 Main, h Botsford *See adv page* 1186

Home grown hardy Plants, Trees and Shrubs.
NOVA SCOTIA NURSERY, Halifax, N. S.

Stevens John M, trackman ICR, h 4 Wesley
Stanley James L, printer, h Lutz
Starkie James, machinist, h 244 Main
Starkey William H A, bridge builder, h Weldon
Stead Austin C, bank clerk, bds Fleet
Steadman Mrs Angus, wid, h Elm
Steadman Emerson, employee sugar refinery, h Mountain road
Steadman Miss Emma, milliner, Park lane
Steadman William, city linesman, h Uuion
Steadman W S, carpenter, h Victoria
Stears Miss Lillie, clerk, bds 36 Archibald
Steel Alexander, laborer, h Pearl
Steeves Cerdic, boiler maker ICR, bds Dominion
Steeves Charles, blacksmith ICR, h Mountain road
STEEVES CHIPMAN A, barrister, 206 Main, h Queen cor Archibald
Steeves Charles W, clerk, bds, Main
Steeves Edward O, physician, Main, h do
Steeves Eliza, wid Gilbert F, h Lutz
Steeves Miss Emma, milliner, bds 2 Steadman
Steeves Enoch W, harness maker, 141 Main, h cor Botsford and Uniou
Steeves Ezekiel, livery stable, bds 338 Main
Steeves Frederick, of Lutes & Steeves, h Lutes mountain
Steeves Fred, printer, bds 326 Main
Steeves Fred A, farmer, h Railway avenue
Steeves George, employee ICR, h South
Steeves George, laborer ICR, h Cornhill
Steeves Harvey S, livery stable, Wesley, h do
Steeves Herb, clerk railway offices
Steeves Hiram, car repairer, h Bridge
Steeves Isaiah, carpenter ICR, h Robinson
Steeves Job, h Cameron
Steeves John, shoemaker, bds 8 Steadman
Steeves J D, clerk ICR, h 7 Gordon
Steeves J Fred, bookkeeper, h 13 Gordon
Steeves Mrs Lily E, fruit and confectioner, 185 Main, h Railway avenue
Steeves Mary, wid Wallace, h Bridge
Steeves Melvin, grocer, Main ext
Steeves Miles, painter ICR, h 68 High
Steeves Robert A, ICR employee, h Dominion
Steeves Stanley J, carpenter, bds Lutz
Steeves Thomas R, carpenter, h Steadman
Steeves Miss Vina, dressmaker, bds Lutz
Steeves William, blacksmith ICR, h Waterloo St
Steeves William, livery stable, bds Brunswick Hotel, Main
Steeves William, shoemaker, bds 8 Steadman
Stenhouse Miss Bessie, milliner, bds King
Stenhouse John, mechanical supt sugar refinery, h King
Stenhouse Thomas, boiler sugar refinery, h Steadman
Stephens Frederick, civil engineer ICR, bds 8 Steadman
Stevens Alfred J, clerk ICR

Alfred Whitman, B. A., LL. B. **BARRISTER, SOLICITOR, &c**
58 Bedford Row, Halifax, N. S.

Stevenson Duncan, trader, h Cameron
Stevenson John, brakeman, ICR, h Mountain Road
Stevenson Robert, ICR shops, h Telegraph
Stewart Annie, of A & M Stewart, h High
Stewart A & M, groceries, St George cor Cameron
Stewart Bruce, painter, bds High
Stewart Charles M, tailor, bds Queen hotel, Main
Stewart Daniel, machinist, bds 328 Main
Stewart David, clerk, bds Botsford
Stewart David, painter, bds Robinson
Stewart David, private secretary ICR, bds 30 Botsford
Stewart Edward, blacksmith ICR, h Dominion
Stewart H M, ss Aberdeen, h Highfield
Stewart James, employee ICR, h High
Stewart James, shingle cutter, bds 338 Main
STEWART JAMES C, of J C Stewart & Co, h 30 Highfield
STEWART JAMES C & CO, Grocers, 182 Main
See adv page 1188
Stewart James R, h High
Stewart John, engineer ICR, h Cameron
Stewart L Frederick, laborer, bds High
Stewart Maggie, of A & M Stewart, h High
Stewart William, carpenter ICR, h High
Stewart W D, clerk railway offices
Stiles George E, janitor ICR offices, h Enterprise
Stockall Arthur, blacksmith ICR, h St George
Stronach Sarah, wid John, h 10 Highfield
Stone George, fireman ICR, bds Windsor Hotel
Storey Bruce, printer, bds 34 Church
Storey G B, engineer, h 34 Church
Storey Susan, wid William, h 22 High
Storm Martha, wid LeBaron B, h Victoria
Strang James, h Steadman
Stratton James R, baggage master, Waterloo
Strattan James W, engine driver ICR, h 50 St George
Stratton Thomas, brakeman ICR, bds 293 Main
Stronach Miss Margaret, stenographer, bds High
Stultz Gilbert, repairing shop, h Robinson
Stultz Henry, painter, h 13 Reid
Sullivan Arthur, boiler maker ICR, h 15 Lutz
Sullivan Eugene, plumber, bds Waterloo
Sullivan Owen, laborer, h High
Sullivan Patrick, employee ICR, h 14 Dominion
SUMNER CO, Hardware Merchants, 162 Main
See adv cover of County
SUMNER FRED W, of Sumner Co, h cor St George and Alma
SUMNER J W, h Alma
SUMNER W H F, of Sumner Co, h cor St George and Alma
Suree Amos, laborer, h High
Surrett Calis, plumber, h Main

B. E. SMITH,

Successor to Windsor Furniture Co.,

WHOLESALE AND RETAIL DEALER IN

Household, Office and Church Furniture.

Roller Blinds, Curtain Poles, Children's Carriages, Refrigerators, etc.
Agent for "GLOBE" Automatic School Desk.

265, 267 Victoria Block, - - - Main Street, MONCTON, N. B.

TELEPHONE 43.

Surrett Maximilian, packer, h Downing
Surrett Minnie, wid, h 6 Harper's lane
Sutton John, chief clerk mechanical department, h 36 Bonaccord
Sutton Willlam, machinist ICR, h 36 Bonaccord
Sweeney Dennis, brakeman ICR, h Victoria
SWEENEY FRANCIS J. of Grant & Sweeney, bds Brunswick hotel
Swetnam James S, conductor ICR, h Weldon
Swetnam Robert, brakemam ICR, h Weldon
Swetnam Robert, porter railway offices
Sweethe David, slasher, Fox creek
Tait Alfred T, switchman ICR, h 89 Robinson
Taite A P, painter ICR, h St George
Tait Matthew, h 89 Robinson
Tarris James N, blacksmith, Mechanic, h North
Taylor Albert, laborer, Mill
Taylor Budd A, clerk, bds cor St George and Wesley
Taylor C E, commercial traveller, h St George
Taylor David, engineer ICR, h Weldon
Taylor Ezekiel, general dealer, h 48 Main
Taylor Fred, plumber, h Highfield
TAYLOR DR FRED A, Dentist, 191 Main, h do
See adv page 1174
Taylor George, shoemaker, 302 Main, h Lutz
Taylor John M, moulder, 40 Archibald
Taylor Mary Ann, wid William C, h 3 Steadman
Taylor Millidge J, employee ICR, h High
Taylor Priscilla, wid John, h 37 Bonaccord
Taylor Thompson, travelling agent, h 46 Weldon
Taylor William, laborer, h Water
Tebs Paul, miller, h Water
Teed Charles, foundry employee, h St George
Teed Christopher, employee ICR, h Highfield
Teed Rev S T, Methodist, h Wesley
Tennant Frederick M, commercial traveller, bds 10 Highfield
Terris Humphrey, harness maker, bds Queen Hotel, Main
Theriault Thaddeus, semaphore ICR, h 139 Main
Thibault Nicholas, employee ICR, h Wesley
Thibodeau Ferdinand T, hotel, 16 Duke
Thibideau Fred, paperer etc, h Wesley

BUGGIES, CARTS and HARNESS. When in Need of any of these Articles Write to us or see one of our Agents. P. S. MacNUTT & CO., St. John.

Thibodeau Thomas, employee ICR, h Lutz
Thibodeau Timothy, laborer, h Main
Thomas Charles, constable, h 6 Steadman
Thomas Edward, dyer, h Steadman
Thomas George P, barrister, 112 Main, h cor Main and Steadman
Thomas John, machinist ICR, h Lutz
Thompson C C, h St George
Thompson C D, cashier ICR, h School
Thompson Earl J, jeweller, 181 Main, h 34 St George
Thompson Edwin, conductor ICR, h St George
Thompson Elijah, brakeman ICR, h Cornhill
Thompson Frank, clerk Brunswick Hotel, bds do
Thompson Frank L, watchmaker, bds Brunswick Hotel, Main
Thompson Graham, blacksmith, bds 28 Archibald
Thompson Harry, fireman ICR, bds Queen cor Robinson
Thompson Henry, clerk, h 24 Archibald
Thompson James McK, jeweller, h 34 St George
Thompson John B, h 65 Robinson
Thompson John H, brakeman ICR, h Robinson
Thompson W M, bds Hotel American, Main
Thorne Jarvis, carriage maker, w Market, h Robinson
Thorne J M, carriage maker, Main, h Robinson
Thorne Miss Mary, milliner, bds Robinson
TIMES PRINTING CO, THE props of the Daily and Weekly Times
Tingley A G, mngr for Clark & Lounsburg, h 2 Steadman
Tilney Misa Josie, milliner, bds 12 Fleet
Titus Benjamin H, engine driver ICR, bds Alma
Titus James W, teamster, h Alma
Tobin William, carder, h Steadman
TOOMBS BENJ, com merchant and auctioneer, 80 Main, h 7 St George
Toombs Miss Emma, milliner, h St George
Toombs James, stone cutter, bds St George
Toombs James E, clerk, bds 7 St George
Toombs John B, clerk, bds St George
Toole Carey C, business mngr Daily Times, h 31 Robinson
Toole Rebecca, wid James T, bds 31 Robinson
Toole William C, postal clerk, h Archibald
Torrie Amelia, wid William S, h 23 Bonaccord
Torrie Irvin, employee ICR, bds 23 Bonaccord
Tower Christian, h High
Tower John, laborer ICR, h High
Tower John, laborer, h Telegraph
TRACY MOSES L, Restaurant, 318 Main, h do
See adv page 1188
Treen Mattie J, wid Wellwood, h 39 Robinson
Trenholm Alice, wid William, h 9 Harper's lane
Trenholm George C, clerk sugar refinery, h 9 Harper's lane
Trider Matthew S, foreman ICR, h 29 Dominion
Trider Samuel, engine driver ICR, h 27 Lutz
Trites Arthur, machinist ICR, h Fleet

MOIR SON & CO. MOIR'S CHOCOLATES, NOTHING BETTER.

Trites Delancey M, school teacher, h Orange cor Main
Trites Charles, general offices ICR, h Union
Trites Edward J, employee ICR, bds 55 Dominion
Trites Edward T, paymaster ICR, h 21 Church
Trites Ernest A, brakeman ICR, bds Archibald
Trites Miss Felicia M, milliner, bds Cameron
Trites Mrs George, h High
Trites George, laborer, h Lutz
Trites George, machinist sugar refinery, bds Queen cor Pearl
Trites Herbert, engineer, bds Park
Trites John, blacksmith ICR, h Mechanic
Trites John, carpenter ICR, h Robinson
Trites J C employee ICR, h Union
Trites D Moody, school teacher, h Main
Trites Sarah A, wid William, h Queen cor Pearl
Trites William A, watchman Fawcett's mill
Trites Wiliam E, stove fitting, h Lutz
Trueman C H, brakeman ICR, h Elm
Tucker Benjamin, miller, h Coverdale
Tucker Benjamin, plumber ICR, h Gordon
Tuttle Abram A, undertaker, 310 Main, h do
Tutty Jonathan, machinist, h Robinson
Tweedie Edward, carpenter ICR, h Bridge
TWEEDIE MISS HATTIE, Books and Stationery, Main bds Alma *See adv page* 1190
Twigger Harry, clerk Hotel Brunswick, bds Highfield
Umbar Hickson, machinist, h 8 Robinson
Union William, boiler maker ICR, h Archibald
Urquhart John E, tailor, bds Queen Hotel, Main
Vanbuskirk Albert A, carpenter ICR, h Robinson
Vanbuskirk Daniel A, laborer cotton mill, h Telegraph
Vanbuskirk J, h 22 Telegraph
Vanbuskirk Milledge, butcher, h 164 Main
Vineberg Saul, clothing and gent's furnishings, 239 Main, bds Brunswick hotel
Vipond Lucy, wid Thomas, h Telegraph
Vye Robert, candy maker, h 239 Main
Wadman Hamilton G, organizer I O O F, h 53 Lutz
Walker Henry jr, clerk, bds Railway avenue
Walker H Yonge, clerk storekeeper's office, bds Railway avenue
Walker J J, chief clerk treas office ICR, h Railway avenue
Walker R E, ledger keeper, Bank, h Church
Walker Samuel, moulder, h 5 Westmoreland
Wall Allan E, bookkeeper, h Bonaccord, cor Fleet
Wallace Henry, h High
Wallace J J, general freight agent ICR, h Cameron
Wallace J Marsden, of J M Wallace & Co, h cor St George and Alma
Wallace J M & Co, grocers, 214 Main
Wallace William, proprietor Royal hotel, cor Foundry and Main, h do
Walsh Fred H, overseer cotton mill, h 48 Steadman

STEWART'S Linen and Shoe Threads. Canadian Agents, *WM. CLAPPERTON & CO., Montreal.*

Walsh Thomas, machinist ICR, h Fleet
Ward Bliss, night operator, h Fleet
Ward B S, train despatcher, Moncton RR
Ward Charles, boarding, h cor King and Main
Ward Thomas, clerk Brunswick hotel, bds Brunswick hotel, Main
Warman Havelock H, agent agricultural implements, h High
Warman William A, brakeman ICR, h Sangster
Warman William P, employee ICR, h Cameron
Warren James A, painter, Main, h St George
Warren John, foreman imperial oil company, h Westmoreland
Wathen George A, telegraph operator CPR telegraph, bds 30 Botsford
WATSON ALBERT McC, of Estate J Watson, Hatter, h Steadman *See adv page* 1182
WATSON JOHN, estate of hatter, 148 Main
Watson John T, teamster, bds Lutz cor Main
Watson Samuel, engine driver ICR, h Lutz cor Main
Watson S Frederick, employee ICR, bds Lutz cor Main
WATSON WILLIAM, Plumber and Gas Fitter, 83 Main h Steadman cor Main *See adv page* 1182
WATTERS H, Grocer, Sunnie Brae, *See adv page* 1182
Watters Samuel, grocer, Telegraph, h cor St George
Watts W Harry, professor of music, h Botsford
WELCH DAVID I, barrister, Main, h 27 Alma
Weir Agnes, wid Johnathan, Foundry
Weir Miss Jessie, music teacher, Foundry
Weir John P, foreman machine shop, h Waterloo
Weldon Albert T, cashier freight dept, h Cameron
Weldon Angus, painter, h Steadman
Weldon Charles E, clerk ICR, h St George
Weldon James, fireman, bds 320 Main
Weldon John C, machinist ICR, h 51 Weldon
Weldon Mary, wid W J, Main ext
WELDON WM McK, agent Springhill Coal, Main, h Bonaccord *See adv page* 1182
Weldon William E, clerk, h 44 Steadman
Weldon William J, mail clerk ICR, h Main ext
Welling Hannah, wid James, h 20 Gordon
Wells Harriet, wid A C A, h Main ext
Wells J Thornton, machinist ICR, h Euston
Wells Hon W Wilberforce, judge county court, h Main cor Weldon
West Miss Jennie M, bookkeeper, 241 Main
West Samuel, employee ICR, h 84 Robinson
West William C, city dept, h McDougall's avenue
Wetmore J H, general offices ICR, h Fleet
Whalen Robert J, boiler tender, h High
Wheaton Harry B, clerk ICR, bds 33 Weldon
Wheaton Merritt, clerk ICR, h 33 Weldon
Wheaton William, bds Queen Hotel, Main
Whelan John, employee sugar refinery, h Telegraph

THE CANADIAN DRUG CO., LTD. ST. JOHN, N. B. Wholesale Druggists.

White Alfred, printer
White Amos J, bar tender, h McCarthy's lane
White Benjamin, employee sugar refinery, bds King
White Clifford, laborer, bds Foundry
White Daniel, carpenter, Robinson, h Mountain road
White David, master car builder ICR, h 6 Archibald
White Donald, carpenter and contractor, Robinson, h Mountain road
White D Seymour, painter, paper hanger etc, Robinson, h Mountain road
White Elias, trainman, h Robinson
White Mrs Fred C, confectionery, h Lutz
WHITE F J, physician, 14 Botsford, h do
White Howard, barber, bds Robinson
White James, brakeman, h Lutz
White Mrs Patience, dressmaker, St George, h do
White Placid, carpenter, h Steadman
White Placid R, boarding, Steadman
White Rose, wid Andrew, h Telegraph
White Sylvia, wid Vital, h Wesley
White William, h Steadman
WHITEHEAD JAMES W, Merchant Tailor, 290 Main h do *See adv page* 1190
Whiteney Henry, h 39 Church
Wightman Teresa, wid Wm, h Cornhill
Wilband Alonzo D, carpenter ICR, h High
Wilbur Abraham, grocer, Telegraph, h do
Wilbur Alfred, car maker, h Robinson
Wilbur Cousel, machinist ICR, h 57 Mountain road
Wilbur Delancy, farmer, h Mountain road
Wilbur Flewelling, restaurant, Telegraph, h do
Wilbur Havelock, brakeman, bds Foundry
Wilbur Isaac N, farmer, h Telegraph
Wilbur Samuel C, principal Central school, h Lutz cor St George
Wilbur Miss Susan, hotel, h Duke
Wilbur William W, hotel, h Duke
Wilcox W J, employee ICR, h Elm
Wilkins John, ICR shops, h Robinson
Wilkinson Albert E, clerk ICR, bds 10 Highfield
Willett George B, agent W U Tel, h Almon
Williams Alexander, sugar refinery, h Summer
Williams Andrew, laborer, h 88 Main
Williams Frederick, book keeper, bds Highfield
Williams Fred, machinist ICR, bds Highfield
Williams H C, clerk ICR, h Highfield
Williams Jacob, laborer, h Robinson
Williams Jacob, truckman, h Water
Williams John, machinist sugar refinery, h Steadman
Williams Josiphine, janitoress Central school, h Queen
Williams P, clerk, h Park
Williams Thomas, chief accountant and treasurer railway offices, h Highfield

N.S. NURSERY. HALIFAX, N. S.
Cut Flowers & Floral Designs
To All Points at Short Notice.

Williams Thomas P, paymaster sugar refinery, h Harris avenue
Williams William R, book keeper, h Highfield
Williams W H, employee ICR, h Highfield
Willis Alexander, foreman ICR, h 25 Highfield
Willis Catherine A, school teacher, h Highfield
Willis Harriet, school teacher, h Highfield
Willis John, machinist, h 25 Highfield
Willis Kate R, school teacher, h Highfield
Willis Wm, foreman car shed, h Highfield
Wilson Aaron, prop Mansion Hotel, 338 Main, h do
Wilson Albert A, millman, h Cornhill
Wilson Bliss, carpenter, h cor Wesley and St George
Wilson Clarence, carpenter, h cor Pearl and Union
Wilson Clarence H, carriage builder, h Union
Wilson Erasmus B, carpenter ICR, h 77 Bonaccord
Wilson George, overseer cotton mill, bds 8 Steadman
Wilson Miles, brakeman ICR, h Archibald
Wilson Oliver, h Cable
Wilson Samuel, h Cornhill
WILSON WILLIAM, mngr Dominion Cotton Mills Co, ltd, h Summer
Winter Frederick W, hardware, 222 Main, bds Mountain road
Winter John, of J & S Winter, h Main
Winter J & S, stoves and tinware, 218 Main
Winter Samuel, of J & S Winter, h Main
Wippley Robert P, machinist ICR, h Lutz
W C T U Hall, 264-266 Main
Wood Alex, blacksmith ICR, h 328 Main
Wood Mrs Alex, boarding, 328 Main
Wood Amos, clerk, bds Queen Hotel, Main
Wood Miss Annie C, clerk, bds Main
Wood A, clerk, bds Hotel American, Main
Wood C Alfred, fireman ICR, h Cameron
Wood Fred B, blacksmith ICR, h St George
Wood J, clerk, bds Hotel American, Main
Wood Sarah, wid John, h Cameron
Woods Thomas W, painter, h 18 Lutz
Wood W J, tinsmith, h 32 Lutz
Woodman Thomas, machinist ICR, h 61 Main
Woodworth Alban, truckman, Bridge
Woodworth Calvin, laborer ICR, h Bridge
Woodworth John, laborer, h Bridge
Wootton James E, engineer Moncton water works h Victoria cor Pearl
Wortman Fred, hostler, bds 338 Main
Wortman Jacob, stependeary and police magistrate, h 92 Foundry
Wortman James, carpenter, h Union
Wortman Joseph W, assistant auditor ICR, h 42 Weldon
Wortman Samuel, painter and paper hanger, Main
Wortman W H, h Steadman
Wran J J, clerk railway offices

The IRA CORNWALL CO., Ltd., 68 King Street, St. John, N. B., control the largest line of Bicycles represented in the Dominion.

Wran Joseph G, sec general freight agent ICR, h Archibald
Wran Joseph H, coppersmith, h 10 Bridge
Wrey Martin, carpenter, h 40 High
Wright Alexander, lumber merchant, h 29 Alma
Wright Edmunston, machinist ICR, h Lutz
Wright Hugh, switchman ICR, h Waterloo
Wright W Robinson, clerk, bds 29 Alma
Wry Herbert, machinist ICR, h Cornhill
Wyrnn Michael, brakeman ICR, h 14 Fleet
Young Mrs Emma, h Orange
Young James, laborer, h Gallagher's avenue
Young Lawrence, pipe fitter ICR, h Robinson
Young Men's Christian Association, Main
Young William, laborer, h Gallagher's avenue

YOUNGER GEORGE, Dry Goods, 235 Main, h Union
See adv page 1190

THE SUN PRINTING COMPANY, LTD.

PUBLISHERS OF

The St. John Daily Sun,

8 PAGES.

AND

The St. John Weekly Sun,

16 PAGES.

JOB PRINTING.

First Class Work of All Kinds at Moderate Prices.

Posters, Bill Heads, Cards, Circulars, Letter Heads, Note Heads, Dodgers, Programmes, etc.

Having the Merganthaler type-casting machines we can print books and pamphlets cheaper than any other printing office in the Maritime Provinces.

MANSARD HOTEL,

Petitcodiac, New Brunswick.

EDMUND SIMPSON, - PROPRIETOR.

THIS fine large Hotel is conveniently situated, being in the business centre of the town, and opposite railway station, only two minutes walk, and is in every way fitted up for the convenience of travellers.

Large Sample Rooms on the Premises. **Livery Stable in connection.**

Teams to any part of the County always on hand.

TERMS MODERATE. **Telephone Communication.**

The Chignecto Post

Is the Largest Conntry Weekly published in the Province. It has correspondents in all parts of the county and outside. It has market reports from St. John revised every week, and is an excellent FAMILY PAPER in every respect.

Send ONE DOLLAR and get the Paper for a WHOLE YEAR.

☞ **JOB PRINTING** of All Kinds Done at Short Notice. ☜

POST PRINTING COMPANY,

A. H. McCREADY, Manager.

JAMES SMITH,

MANUFACTURER OF

Boots, Shoes and Oil Tanned Moccasins,

SACKVILLE, N. B.

Established in 1865, has been running continuously since. All the upper leather used is tanned on the premises in Cold Liquor under our own supervision. Nothing but No. 1 stock used, and every pains taken to make first-class goods. Orders thankfully received and promptly fiilled. Prices as low as the quality of the goods will possibly allow.

CONFEDERATION LIFE ASSOCIATION.

A CANADIAN COMPANY. Head Office, TORONTO.

Assets, Dec. 31st, 1895,	$ 5,324,439
Insurance in Force, Dec. 31st, 1895,	26,611,718
Income, 1895,	1,062,642

A. Y. CLARKE, Agent, Moncton. ALEX. FORD, Agent, Sackville.

G. W. PARKER, General Agent.

F. W. GREEN, Halifax, Manager for Maritime Provinces.

WESTMORLAND COUNTY.

POST OFFICES IN WESTMORLAND COUNTY.

Abougoggin Road.
Alison.
Ammon.
Anderson.
Baie Verte.
Baie Verte Road.
Barachois.
Bayfield.
Bellveaux.
Bellveaux Village.
Berry Mill Station.
Botsford Portage.
Boudreau.
Boudreau Village.
Boundary Creek.
Calhoun.
Cameron Station.
Cape Bald.
Cape Spear.
Cape Tormentine.
Centre Village.
Chapman.
College Bridge.
Cookville.
Cormier's Cove.
Cormier Village.
Dobson's Corner.
Dorchester.
Dorchester Crossing.
Dover.
Dungiven.
Dupey's Corner.
Emigrant Road.
Fairview.
Fawcett Hill.
Fredericton Road.
Fox Creek.
Glenvale.
Gouldville.
Grant.
Great Shemogue.
Hardy.
Harewood.
Harrisville.
Indian Mountain.
Intervale.
Irishtown.
Johnson's Mills.
Jolicure.
Kay's Settlement.
Keats.
Killam's Mills.
Lakeburn.
Leger Brook.
Lewis Mountain.
Lewisville.
Little Cape.
Little Shemogue.
Lower Abougoggin.
Lutes Mountain.
McDougal Settlement.
McGinley.
McQuade.
Melrose.
Memramcook.
Midgic Station.
Middle Sackville.
Middleton.
Moncton.
Moncton Road.
Mount View.
Mount Whatley.
Murray's Corner.
Murray Road.
New Scotland.
North River Platform.
O'Neil.
Painsec.
Petitcodiac.
Pointe de Bute.
Pionte du Chene.
Pollett River.
Port Elgin.
Pred'enhaut.
Read.
Robichaud.
Rockland.
Rockland Station.
Rockport.
St. Andre de Shediac.
St. Joseph.
Sackville.
Salisbury.
Scadouc.
Scotch Settlement.
Second Westcock.
Shediac.
Shediac Bridge.
Shediac River.
Shediac Road.
Smith's.
Spence.
Steeves Mountain.
Steeves Settlement.
Stiles Village.
Taylor Village.
Tidnish Bridge.
Upper Abougoggin.
Upper Cape.
Upper Dover.
Upper Pointe de Bute.
Upper Rockport.
Upper Sackville.
Welch.
Westcock.
Westmorland Point.
Wheaton Settlement.
Wood Point.
Woodhurst.

EXPLANATION OF LETTERS AFTER EACH NAME: O., for Owner of Property; T., for Tenant; F. S., for Farmer's Son; S. O., for Son of Owner; F. & O., Fisherman and Owner.

Abercromby Mrs Robt W, books, etc, Shediac
Ackles Saml, moulder, Sackville, o
Adams James, sec man, Westcock, o
Adams John, sec man, Westcock, o
Adams Thos N, far, Taylor Village, o
Adams Mrs Wm, widow, Irishtown
Addison Rev —, Baptist, Salisbury
Ainsbury Daniel, far, Dover, f s
Alexander Andrew M, far, Moncton, s o
Alexander Bros, victullrs and grocers, Dorchester

SONIER & RICHARD

DEALERS IN

Dry Goods, Groceries,

BOOTS AND SHOES HARDWARE,

and all goods found in a General Store

Country Produce
taken in Exchange.

COLLEGE BRIDGE, N. B.

JOSEPH W. DOBSON,

Mauufacturer and Dealer in

HARNESSES

of every description and all Prices. A full assortment of Stable Requisites kept in stock.

McLaughlin's Harness Oil

FOR SALE.

Opposite Store of M. Wood & Sons,
BRIDGE STREET,

SACKVILLE, N. B.

A. B. COPP, LL. B.,

Barrister-at-Law,

P. O. Box 161. Notary Public.

OFFICE IN FORD'S NEW BLOCK. SACKVILLE, N. B.

WM. H. TRACEY,

NEAR RAILWAY STATION, **Sackville, N. B.**

DEALER IN

Choice Confectionery, Fruits,

Cigars and Temperance Drinks.

OYSTERS IN SEASON.

WM. H. TRACEY also does

House Painting, Tinting and Paper Hanging.

E. E. MUGRIDGE,

FASHIONABLE

TAILOR.

Masonic Building, - Shediac.

The EQUITABLE Life Assurance ....Society....

OF THE UNITED STATES.

January 1st, 1896.

Assets, ...	**$201,009,388**
Surplus, 4 per cent., ...	**40,624,012**
Outstanding Assurance, ...	**$912,509,553**

B. A. FIELDING, Manager for the Maritime Provinces

Office: Queen Building, Hollis St., - - Halifax, N. S.

W. B. KELLOGG, Cashier.

Alexander Jas C, far, Wilbur
Alexander Leslie, of Alexander Bros, Dorchester
Alexander Thos C P, tel op, Dorchester
Alexander Wm, har maker, Sackville
Alexander Wm, emp penit, Dorchester
Alexander Wm J, of Alexander Bros, Dorchester
Allain Amb, mgr butter and cheese factory, St Joseph
Allaby Amb W, carp, Lewisville
Allen Adam R, far, Murray Road, o
Allen Adol, emp penit, Dorchester
Allen Albert, far, Upper Cape, o
Allen Albion, far, Murray Road, o
Allen A Mont, lab, Cape Tormentine
Allen Benj, sr, far, Hardy, o
Allen Benj, jr, engine driv, Pt Elgin, o
Allen Bliss, far, Cape Spear, f s
Allen Calvin, engine driv, Pt Elgin, t
Allen Chapman, far, Cape Spear, o
Allen Chas, far, Bayfield, o
Allen Chas P, har maker, Read
Allen Clarence, far, Walsh, f s
Allen Clark, far, Cape Spear, o
Allen Clifford, labr, Lit Shemogue, t
Allen Coleman, far, Read, o
Allen Colon B, far, Cape Spear, t
Allen Dovey, far, Cape Spear, o
Allen Edwd, fishmn, Cape Spear, o
Allen Edwin, far, Upper Cape, o
Allen Edwin, jr, far, Murray Rd, f s
Allen E H, clerk, Port Elgin
Allen Eph T, far, Bayfield, o
Allen Ernest, far, Murray Rd, s o
Allen Ernest B, watchmkr, Pt Elgin
Allen Ezra, far, Grants, o
Allen Fletcher, far, Walsh, f s
Allen Frank, school tchr, Shediac
Allen Fraser, far, Upper Cape, o
Allen Frederic, far, Bayfield, s o
Allen Galey, far, Upper Cape, o
Allen Geo, far, Bayfield, o
Allen Geo, sr, far, Bayfield, o
Allen Geo, cooper, Read, o
Allen Geo, far, Lakeville, o
Allen Geo E, far, Bayfield, f s
Allen Geo N, sea capt, Cape Torm, o
Allen Gilbert, far, Read, o
Allen Gilbert, jr, far, Read, f s
Allen Gilmour D, far, Baie Verte Rd
Allen G Ritchie, far, Cape Spear, s o
Allen Hampton G, far, Bayfield, f s
Allen Harper, of Raworth & Allen, Bayfield, o
Allen Harper R, teacher, Spence
Allen Harvey W, far, Up Cape, o
Allen Henry A, far, Read, o
Allen Hiram, har maker, Pt Elgin, o
Allen Humphrey, carp, Bayfield, o
Allen Inkerman, far, Upper Cape, o
Allen Ira, far, Jolicure, s o
Allen Irving, far, Bayfield, o
Allen Isaac, far, Upper Cape, o
Allen Jacob, far, Bayfield, o
Allen Jacob E, grocer, Cape Tormen
Allen Jacob J, far, Read, o
Allen Jacob S, far, Upper Cape, o
Allen Jas, lab, Murray's Corner
Allen Jas S, lab, far, Cape Spear, o
Allen J Bedford, sta agt, Cape Torm, o
Allen Jeremiah, far, Hardy, o
Allen Mrs Job, widow, Read
Allen Job, far, Cape Tormentine, o
Allen Job B, carp, Walshs, o
Allen Job E, carp, Bayfield, o
Allen John B, far, Baie Verte, o
Allen John C, far, Port Elgin, o
Allen John H, lbstr pkr, Bayfield, o
Allen John, N, far, Cape Tormentine, o
Allen John P, far, Cape Spear, o
Allen John W, far, Hardy, o
Allen Johnston, far, Murray Road, o
Allen Jonas W, far, Upper Cape, o
Allen Joseph C, far, Read, o
Allen Jos T, carge mkr, Gt Shemo, o

H. & H. COPP,

Contractors and Builders,

SASH AND DOOR FACTORY.

Building Material of all kinds supplied. Plans and Estimates furnished on Application.

UNDERTAKING in all its Branches.

BRIDGE STREET,
SACKVILLE, - N. B.

F. J. KING & CO.,

.....DEALERS IN.....

TEAS, COFFEES, FLOUR, CORN-MEAL, AND GENERAL GROCERIES.

Boots and Shoes,

Glass and Crockeryware.

DORCHESTER, - N. B.

B. B. TEED, M. A.,

Barrister, Notary, &c.,

Loans Negotiated.

SACKVILLE, N. B.

AMABLE RICHARD,

MANUFACTURER OF

Carriages, Sleighs,

TRUCK-WAGGONS, Etc.

Repairing in All Its Branches.

In connection with the above I have a first-class Blacksmith who gives his personal attention to country work.

Off Main St, Shediac, N. B.

E. A. MOORE,

IMPORTER AND DEALER IN

Pure Drugs and Chemicals,

Patent Medicines, Dye Stuffs

Perfumes, Soaps, Brushes, etc.

PRESCRIPTIONS A SPECIALTY

SACKVILLE, N. B.

R. CRUIKSHANK,

INSURANCE BROKER AND GENERAL AGENT,

P. O. Box No. 67.

SAINT JOHN, N. B.

General Agent for New Brunswick of the **STAR LIFE ASSURANCE SOCIETY.** of London, England.
Established 1843. **Assets, $18,000,000.**

Sub-Agent of the GUARDIAN FIRE INSURANCE COMPANY, of London, England.
Established 1821. **Assets, $22,000,000.**

Sub-Agent of THE TRAVELLERS' ACCIDENT INSURANCE COMPANY, of Hartford, Connecticut, U. S.
Established 1863. **Assets, $3,000,000.**

Allen Lewis, lab, Port Elgin
Allen Lewis M, painter, Pt Elgin, o
Allen Magee, far, Cape Tormentine, f s
Allen Martin, far, Port Elgin, o
Allen Matthew, far, Read, o
Allen Millidge, far, Read, o
Allen Miss Olivia, dress mkr, Sackvle
Allen Penman, far, Bayfield, o
Allen Priestly, far, Bayfield, o
Allen Raglen, blksmith, Bayfield, o
Allen Richard, far, Read, o
Allen Richard T, far, Chapman's, o
Allen Robt T, far, Bayfield, o
Allen Rufus, far, Port Elgin, o
Allen Silas, far, Cape Spear, o
Allen Silliken, far, Cape Spear, o
Allen Somers, far, Read, o
Allen Stanley, lab, Baie Verte, f s
Allen Stephen, far, Cape Spear, f s
Allen Stephen T, far, Emigrant Rd, o
Allen Stewart, far, Jolicure, o
Allen Strange, far, Bayfield, o
Allen Thompson, lab, Read
Allen Trenholm, far, Cape Spear, o
Allen Tuttle, far, Cape Spear, o
Allen Walter D, fishmn, Cape Torm, o
Allen W Blair, mason, Bayfield, o
Allen W Clarence, far, Upper Cape, f s
Allen Wilfrid G, far, Read, o
Allen Wm, evangelist, Port Elgin
Allen Wm E, carp, Cape Spear, f s
Allen Wm G, far, Cape Tormentine, o
Allen Wm H, far, Bayfield, o
Allen Wm L, far, Upper Cape, o
Allen Wm M, fishmn, Bayfield
Allen Wm N, far, Bayfield, f s
Allen Wm T, far, Read, o
Allison Burton H, Sackville

ALLISON DAVID, LL. D., Pres't Univ. Mt. Allison College, Sackville.

Allison Henry B, Sackville, s o

ALLISON J FREDERICK, postmaster, Sackville.

Alward Abner, lab, Salisbury
Alward Calvin F, far, Steeves Sett
Alward Edgar, far, Pollet River, o
Alward Ephm, lab, Kinnear Sett
Alward Eph T, lab, Petitcodiac, t
Alward Ernest W, far, Fawcett Hill, s o
Alward Hazen, lab, Lewisville
Alward Howard, clerk, Salisbury
Alward Isaac, far, Butternut Rdge, o
Alward Isaiah, lab, Butternut Ridge
Alward Jas M, far, Steevs Sett, o
Alward Loren D, far, Steeves Sett, s o
Alward Mariner, far, Butternut Rg, o
Alward Nelson, far, Petitcodiac, o
Alward Samuel, far, Rockport, o
Alward Saml C, school tchr, Kin Sett
Alward Stanley A, far, But Rdge, o
Alward Wm, far, Lewis Mountain, o
Almsbourg Wm, blksmth, Dover, oc
Amos Adam, truckman, Baie Verte
Amos Alex, far, Chapman, f s
Amos Alex, far, Grant, f s
Amos Alex, far, Murray's Corner, f s
Amos Arthur, far, Grant, f s
Amos Charles, teacher, Bayfield
Amos David, far & p m, Tidnish Bg, o
Amos Geo, far, Chapman, o
Amos Harold, carge mkr, Murray's C, o
Amos Horatio, far, Grant, s o
Amos Jas, far, Grant, s o
Amos Jas, far, Murray's Corner, o
Amos James, far, Upper Sackville, t
Amos Jas, shoemkr, Baie Verte
Amos John, labr, Sackville, t
Amos Raglan, far, Murray's Corner
Amos Robt, far, Grant, o
Amos Robt, far, Murray's Road, o
Amos Silas, far, Westcock, t
Amos Smith, far, Chapman, o
Amos Stephen, far, Chapman, f s
Amos Thos, far, Baie Verte Road, o
Amos Thos S, far, Grant, o
Amos Wm, far, Chapman, o
Amos Wm, far, Murray's Road, o
Amos Wm, sr, far, Murray's Road, o

EDGAR AYER,

.....MANUFACTURER OF.....

Harnesses and Collars

OF EVERY DESCRIPTION.

Orders Promptly Filled. Please Send for Catalogue and List of Prices.

SACKVILLE, N. B.

HENRY R. EMMERSON,

Barrister, Solicitor,

Notary Public, Etc.

DORCHESTER, N. B.

TEL. No. 3. P. O. BOX 601.

J. M. CRANDALL,

.....DEALER IN.....

Dry Goods, Groceries, Hats and Caps, Boots and Shoes,

Hardware, Patent Medicines, Paints and Oils,

And All Goods Usually Kept in a General Store.

SALISBURY - - N. B.



ALBION
HOTEL.
HALIFAX, N. S.
Grant Bros.,
PROPRIETORS.
Terms 1.50 PER DAY.
Heated Throughout With Hot Water.

THE MOST CENTRAL HOTEL IN THE CITY.

Amos Wm H, far, Murray's Cor, s o
Anderson Albert, far, Sackville, o
Anderson Albert S, far, Cole's Island, o
Anderson And, blksmth, Moncton, o
Anderson And, shipbldr, Dorchester, o
Anderson Bliss, far, Grant, s o
Anderson Bliss, far, Sackville, o
Anderson Bliss, far, Sackville, s o
Anderson Chas, teamster, Moncton, o
Anderson Chas C, school tchr, Up Sack
Anderson Corey, far, Midgic, f s
Anderson Cutler, millman, Rockland
Anderson David, far, Chipman, o
Anderson Edwd, far, Anderson, s o
Anderson Edwd, of Jas Anderson & Sons, Rockland Station, o
Anderson Fred, sea capt, Sackville, o
Anderson Geo, of Jas Anderson & Sons, Rockland Station, o
Anderson Harvey, far, Chapman, f s
Anderson Hedley, har mkr, Sackville
Anderson Henry C, har mkr, Sack, o
Anderson Isaac, far, Midgic, o
Anderson Isaiah J, far, Mid Sackville, o
Anderson Jas, far, Grant, o
Anderson Jas & Sons, saw mills, Rockland Station, o
Anderson Jas, of Jas Anderson & Sons, Rockland Station, o
Anderson Jas, far, Sackville, o
Anderson Job, blksmth, Mid Sack, o
Anderson John, far, Midgic, f s
Anderson John, far, Boudreau Vil, o
Anderson Joseph, far, Chapman
Anderson LeBaron, far, Midgic, o
Anderson Nathan, far, Jolicure, o
Anderson Nelson, far, Murray Road, o
Anderson Capt Robt, har mstr, P Elg, o
Anderson Robt, far & lmbrmn, And, o
Anderson Robt, emp ICR, Pollet Riv, o
Anderson Stephen, carp, P Elgin, s o
Anderson Stephen B, far, Mur Rd, f s
Anderson S Boyd, tchr, Pt Elgin, o
Anderson Thos, carge mkr, Dorches, o
Anderson Thos R, sea capt, Sackville, t
Anderson Thompson, eng driv, Mur Cr
Anderson War C, far, Rockld Sta, oc
Anderson Wm, far, Boudreau Vil, o
Anderson Wm, lab, Dorchester, f s
Anderson Wm, jr, lab, Sackville, f s
Anderson Wm B, far, Chapman, f s
Anderson Wm H, far, Chapman, s o
Andrews Rev Prof, Sack univ, Sackvl
Archibald Herbert D, acctnt, Shediac
Armour Anth S, far, Shediac, o
Armour Chas A, far, Taylor Village
Armstrong F Hartley, far, Petitcodi, o
Armstrong R O, instruct gmyn, Sack
Arnold Robt, lab, Murray Road
Arseneau Adolphe, far, Painsec Sett, o
Arseneau Ambrose, Shediac
Arseneau Anselme J, far, Cape Bald, t
Arseneau Anthony L, far, Cape Bald, o
Arseneau Antoine, far, Up Aboushag, o
Arseneau Benoit M, far, Up Abou, o
Arseneau Calix, far, St Andre de Shd, o
Arseneau Denis, tinsmith, Pt Elgin
Arseneau Dom, far, Lr Aboushagon
Arseneau Dosithe, far, Little Cape, s o
Arseneau Dosithe L, far, Cape Bald, o
Arseneau Eusebe, far, Up Aboushagon
Arseneau Fran, lab, St A de Shed, f s
Arseneau Frans, far, Memramcook, o
Arseneau Fred, lab, St A de Shed, f s
Arseneau Hilaire, lab, St A de Hil, f s
Arseneau Hypo T, ICR emp, Shed, o
Arseneau Isadore, far, Up Abou, o
Arseneau Jas, far, Cape Bald, o
Arseneau Jas, lab, Mid Sackville
Arseneau John, far, St A de Shed, f s
Arseneau Jos, lab,: Memramcook
Arseneau Jos Isidore, far, Up Abou, s o
Arseneau Jos L, far, Cape Bald, o
Arseneau Jos P, far, Boudreau, s o

MRS. R. K. PATTERSON,

DEALER IN STAPLE

Dry Goods and Groceries.

COUNTRY PRODUCE TAKEN IN EXCHANGE FOR GOODS.

SACKVILLE, N. B.

J. N. MAXWELL,

MANUFACTURER OF

Harness of All Descriptions to Order.

Dealer in Harness Trimmings, Horse Collars, etc.

CARRIAGE TRIMMINGS.

Dorchester, N. B.

FOWLER & LOWERY,

Tanners and Leather Dealers.

MANUFACTURERS OF

HARNESS, UPPER AND ROUGH LEATHER.

Petitcodiac, New Brunswick.

M. WOOD & SONS,

IMPORTERS AND WHOLESALE DEALERS IN

FLOUR and MEAL,

British, West India, and Foreign Goods

SACKVILLE, N. B.



MILLER BROS.,

DEALERS IN HIGH GRADE

PIANOS AND ORGANS.

The Karn, Reimers, Weber (N. Y.) and celebrated KARN Organs.

—ALSO—

Sewing Machines,

New Raymond, New Williams, Wheeler & Wilson.

☞ Send for Catalogue and Price List.

101 & 103 Barrington St.,

HALIFAX, - - N. S.

Arseneau Louis, lab, Memramcook
Arseneau Lucien, far, Cape Bald, o
Arseneau Mathias, far, Up Abou, o
Arseneau Oxibe, shoemaker, Shediac
Arseneau Patk, lab, Calhoun, o
Arseneau Patrique, lab, Memramcook
Arseneau Phileas, carp, Shediac, o
Arseneau Philip V, far, Up Abou, o
Arseneau Pierre, lab, Memramcook
Arseneau Pierre J, far, Leger's Brook
Arseneau Rupere, lab, Shediac, t
Arseneau Thade, lab, St A de Shed, f s
Arseneau Thade F, far, Up Abou, o
Arseneau Thade T, far, Up Aboushgn
Arseneau Thos V, painter, Up Abou
Arseneau Victor, far, McDougall Sett, o
Arseneau Vital Joe, far & painter, Up Aboushagon, o
Arthur Gilbert, lab, Petitcodiac, o
Arthur Hugh, lab, Petitcodiac, o
Arthur James, lab, Petitcodiac
Arthur John, lab, Scotch Settlement
Ash George, far, Harrisville, o
Ash James, Moncton
Atkinson Abel H, far, Baie Verte, o
Atkinson Albert, blksmth, Sackville
Atkinson Alfred, far, Sackville, o
Atkinson Amos B, sea capt, Sackville, o
Atkinson Ansley, far, Westcock
Atkinson Arthur, far, Shediac
Atkinson Arthur W, clerk, Sackville
Atkinson Cephas, lmbr sur, Shediac, o
Atkinson C A, clerk, Dorchester
Atkinson Chas A, bag mstr, Sackville
Atkinson Chas E, clerk, Sackville
Atkinson Mrs Chris, wid, Westcock
Atkinson Frith B, captain, Sackville, o
Atkinson Harvey, far, Dungiven
Atkinson Israel, carp, Sackville, o
Atkinson John, far, Shediac, o
Atkinson John E, far & p m, S Westck
Atkinson Capt Jos, far, Pt de Bute, o
Atkinson Michel, far, Dungiven ,c
Atkinson M Bruce, far, Dungiven, s o
Atkinson Nelson, far, Sackville, o
Atkinson Payson E, far, Baie Verte, o
Atkinson Silliker, far, Lit Shemo, o
Atkinson Stead C, carp, Pt Elgin, t
Atkinson Stephen B, sea capt, Sack, o
Atkinson Thalbert B, sea capt, Sack, o
Atkinson Washington, Calhoun, f s
Atkinson Wm, har mkr, Sackvile, s o
Auffrey August, jr, far, Predenhaut, o
Auffrey Dom, far, Predenhaut, o
Auffrey Max, far, Predenhaut, o
Auffrey Philip, far, Predenhaut, o
Auffrey Thos, far, Predenhaut, o
Auketelle John, far, McQuade, o
Auketelle Richard, far, Irishtown, o
Avard Adam C, far, Great Shemo, o
Avard Albert, far, Jolicure, o
Avard Angus, far, Great Shemogue, s o
Avard Chas, of C Avard & Son, Great Shemogue, o
Avard Chas & Son, gen dlrs, Gt Shem
Avard Fred C, far, Sackville
Avard Howard J, teacher, Gt Shemo
Avard Ivey F, of C Avard & Son, Great Shemogue, s o
Avard Jos H, clerk, Port Elgin
AVARD JOS H, far, Great Shemo, o
Avard Lewis, far, Great Shemogue, o
Avard Mrs Ruth, widow, Jolicure
Avard Wm, far, Great Shemogue, o
Avard Wm G, far, Great Shemogue, so
Avard Woodford, victualler, Shediac, o
Ayer Albert E, far, Fawcett Hill, s o
Ayer Alfred B, clerk, Mid Sackville, s o
Ayer Allister, clerk, Sackville, o
Ayer Bliss, far, Middle Sackvile, o

R. S. PRIDHAM'S STUDIO Sackville, N. B.

Finest appointed Photo Studio in Eastern Canada.
Motto: "Reliability, Uniformity, Superiority."
We court the favors of the travelling public who appreciate the highest grade of work in our line where quality is the chief consideration.

P. HANSON,

—DEALER IN—

Boots and Shoes,

Footwear of All Kinds,

Staple and Fancy Groceries,

Provisions and Crockeryware,

FRUIT AND CONFECTIONERY.

SACKVILLE, N. B.

Albert J. Chapman,

BARRISTER, ATTORNEY-AT-LAW, &c.

DORCHESTER, N. B.

M. A. FREEZE, DEALER IN DRY GOODS

Groceries, Hardware, and Medicines.

And a full line of Goods usually kept in a General Store, and all sold at moderate prices for cash.

PETITCODIAC, N. B.

ASSESSMENT SYSTEM. MUTUAL PRINCIPLE.

MUTUAL RESERVE FUND LIFE ASSOCIATION.

It Leads Where Others Follow.

The Largest Natural Premium Life Association in the World.

Record in 15 Years, - -	$308,659,371
Death Claims Paid, - -	25,000,000
Reserve or Emergency Fund,	3,435,026
Have Saved to Policy Holders over	40,000,000

RATES 40 PER CENT. BELOW OLD SYSTEM COMPANIES.

Good Openings in Agency Department for Live Men.

W. J. MURRAY, General Manager Maritime Provinces,
Metropole Building, HALIFAX, N. S. Branch Office, ST JOHN, N.B.

Ayer Cyrus H, far, Mount View, s o

AYER EDGAR, harness maker, Sackville. See adv page 1230

Ayer Edwd J, far, Westmorland Pt, o
Ayer Elijah, constable, Dorchester, o
Ayer Geo, far, Shediac, o
Ayer Geo M, sewing mach, Mid Sack
Ayer Grafton, far, Fawcett Hill, o
Ayer Hedley V, far, Fawcett Hill, s o

AYER JAMES R, boots and shoes, harness mkr, larrigans, and general dlr, Middle Sackville. See adv page 1236

Ayer Jesse, far, Mount View, o
Ayer John, fitter, Sackville, o
Ayer John W, far, Dorchester, s o
Ayer L B, har mkr, Petitcodiac, o
Ayer Stephen, har mkr, Sackville, o
Ayer Terah S, far, Mid Sackville, o
Ayer Theodore, far, Mid Sackville, o
Ayles Chas, far, Salisbury, o
Babang A J, far, Leger Corner, o
Babcock Caleb, far, Up Sackvile, o
Babcock Daniel, far, Up Sackville, oc
Babcock David, far, Up Sackville, o
Babcock Ed, far, Johnston's Mills, o
Babcock Henry, far, Up Sackville, t
Babcock Jas W, far, Johnson's Mills, o
Babcock Merritt, far, Mount View, o
Babcock Purinton, far, Up Sackville, o
Babcock Silas, far, Johnson's Mills, o
Babcock Thos, Sackville, o
Babin Eustache, p m, Painsec Sett, o
Babineau Aime, lab, Shediac
Babineau Alfred, far, Moncton Road
Babineau Amos, far, Cape Bald, o
Babineau Andre D, far, Moncton Rd, o
Babineau Anthony B, clerk, Shediac
Babineau Antoine B, far, Smith's p o, o
Babineau Calixte, far, St A de Shed, o
Babineau Calixte, far, Moncton Rd, o
Babineau Damien S, lab, Cape Bald
Babineau David, far & p m, Shed R, o
Babineau Docithe, far, Moncton Rd, o
Babineau Dom, far, Dorchester Cr, o
Babineau Edwd, far, Moncton Road, o
Babineau Fidelle, far, Dundas, o
Babineau Hypo, lab, Shediac River, o
Babineau Jean E, far, Shediac, o
Babineau J E, far, Robichau, s o
Babineau John Edwd, far, Bond p o
Babineau John E, far, Shediac, o
Babineau Jude, far, Cape Bald, o
Babineau Melos, far, Dundas, f s
Babineau Olivier, far, Dorches Rd, o
Babineau Peter, far, Fox Creek, o
Babineau Peter, far, Moncton Road
Babineau Philip, far, Dundas, o
Babineau Philip B, far, Moncton Rd, o
Babineau Philippe B, far, Moncton R, o
Babineau Philippe F, far, Cape Bald, oc
Babineau Placide, far, Shediac Riv, o
Babineau Sebast, far, Botsford Prtge, o
Babineau Sylvain S, carp, Shediac
Babineau Tebo, far, St A de Shed, o
Babineau Thade, far, Barachois
Babineau Thos, lab, Shediac River,
Babineau Thos P, far, Robichaud, o
Babkirk Jas H, lab, Petitcodiac, t
Backhouse Wm, registrar deeds, Dor, o
Bainbridge Clifford, lab, Sackville, o
Bainbridge James, far, Wood Point, o
Baird John M, acctnt, Mid Sackville, o
Baird Wm M, far, Wood Point, t
Baird Wm D, freight agt, Salisbury, o
Baisley Mrs Samuel, widow, Stylesville
Baker Jos, fishmn, Murray's Corner
Bannister Phil, seaman, Rockland, s o
Barnes Amos, far, Westcock, s o
Barnes Blair, far, Westcock, s o
Barnes Clarence, far, Wood Point, f s
Barnes Edwd, far, Mid Sackville, o
Barnes Geo H, mason, Sackville

BARNES HENRY C, genl dlr, Salisbury, o

Barnes Jas, lab, Westcock, s o
Barnes Jos, far, Indian Mountain, o
Barnes Mel, far & p m, Wood Point, o

J. WESLEY DOULL,

CONTRACTOR.

Manufacturer of Building Material.

DOORS, SASHES AND MOULDINGS A SPECIALTY.

Plans and Estimates supplied on application.

UNDERTAKER. COFFINS AND CASKETS Continually on Hand

SACKVILLE, N. B.

Intercolonial Hotel.

OPPOSITE I. C. RAILWAY STATION,

Sackville, N. B.

A. W. DIXON, Proprietor.

Sample Rooms in Music Hall Block In the centre of the Business part of the Town.

Teams to the Town Free.

JAMES R. AYER,

.....MANUFACTURER OF.....

Waterproof Moccasins and Larakins,

HAND MADE BOOTS, HARNESS,

CALF AND SHEEP WALLETS.

SACKVILLE, N. B.



MADE ONLY BY

The Lunenburg Iron Co., Ltd,

LUNENBURG, N. S.

And for sale in New Brunswick only by

J. E WHITTAKER & CO.,

ST. JOHN, N. B.

Barnes Sanford, far, Westcock, o
Barnes Milford F, far, Mid Sackville, o
Barnes Thos A, seaman, Westcock, s o
Barnes Willard, far, Wood Point, o
Barnes William E, far, Westcock, o
Barr Wm, far, McQuade, o
BARRY JAS A, far, Melrose, o
Barry Jas R, lab & p m, Cape Torm
Barry John, far & carp, Emigrnt Rd, o
Barry Wm, far, Emigrant Road, o
Barry Wm, teacher, St Joseph
Bastian Mrs Thos, brding, Painsec Jc
Basterache Anselme, far, Shediac, o
Bateman Albert J, far, Smith's p o, o
Bateman Arthur, far, Moncton Rd, o
Bateman Arthur, far and grist mill, Smith's p o, o
Bateman Arthur G, far and saw and grist mill, S Cape, Smith's p o, s o
Bateman Geo L, far, Smith's p o, s o
Bateman Harvey A, far, Shediac, o
Bateman John, far, Shediac, o
Bateman John A, far, Shediac Cape, o
Bateman John H, far, Smith's, o
Bateman John H, jr, far, Smith's po, o
Bateman John W, far, Shediac C, o
Bateman Mrs Marcus, wid, Smith's p o
Bateman Milliedge, far, Moncton Rd, o
Bateman Wm A, sta agt, Painsec Jct
Bateman Wm G, saw mills, Monc Rd, o
Bateman W J, far, Lakeville, o
Baxter Jos, far, Port Elgin, o
Beach Alonzo, far and lab, Lewisvl, f s
Beach Lor, lab, Humphrey's p o, Monc
Beach William, mechanic, Lewisville
Beal Alonzo, far, Midgic, o
Beal Ernest, far, Midgic, s o
Beal Geo, fur dlr, Midgic, o
Beal Herbert, blksmth, Mid Sackville, o
Beal Wm, constable, Smith's, o
Beals Frederick C, far, Smith's p o, f s
Beals John, far, Smith's p o
Bearne Wm, lab, Mid Sackville, o
Beaton Sylv, lab, Petitcodiac
Beatty John, far, Dover, o
Beaudin Jas H, teacher, St Joseph
Beck Caleb, far, Salisbury, o
Beck Caleb A, jr, far, Salisbury, s o
Beck Martin F, far, Salisbury, s o
Beck Titus, far, Salisbury, f s
Beckerton Isaiah, shoemkr, Mid Sack
Beckwith Albt J, tchr, Steeves Sett, s o
Beckwith Henry A, far, Keats, o
Beckwith Jos, lab, Keats
Beckwith Jos C, far, Keats, oc
Beckwith Millidge, far, Keats, o
Beckwith Robt, far, Salisbury, o
Beckwith Wm H, far, Steeves Sett, o
Beers Harris, lab, New Scotland
Beers Robt, carp, Oshua
Belding Chas, carp, Petitcodiac
Belding Daniel, lab, Petitcodiac
Bell Rev Antemus C, Method, Bayfield
Bell Fredk, far, Sackville, o
Bell Henry, carp, Sackville, o
Bell John, far, Smith's, o
Bell Robt, blksmth, Sackville, o
Bell Robt A, lab, Petitcodiac
Belliveau Al, miller, Hum p o, Monc, o
Belliveau Adol, far, Memramcook, o
Belliveau Aime J, far, Belliveau il, o
Belliveau Aime Ph, lab, Boudreau Vil
Belliveau Aime P, far, Predenhaut, o
Belliveau Aime S, far, Memramcook, o
Belliveau Alphe, far, St Joseph
Belliveau Amable, lab, St Joseph
Belliveau Amable, far, Belliveau Vil, o
Belliveau Amos J, far, Belliveau Vil, so
Belliveau Andre F, far, Boud Vil, o
Belliveau Andre J, far, Predenhaut, s o
Belliveau Andre J, far, St Joseph, o
Belliveau Andre M, far, Memramcook, o
Belliveau Andre M, far, McGinley, o
Belliveau Andre S, far, McGinley, o
Belliveau Andrew, lab, Moncton
Belliveau Aug, far, Gouldville, o
Belliveau Basile, far, Robichaud, o
Belliveau Ber, far, Memramcook, o
Belliveau Calixte V, far, Cormier's C
Belliveau Camille N, far, Dor Cross, o
Belliveau Clem E, lab, McGinley
Belliveau Damien, lab, Shediac
Belliveau Damien P, far, Shediac
Belliveau David, lab, Memramcook, f s
Belliveau David P, lab, Memramcook, o
Belliveau Doce, lab, Memramcook, o

Brunswick House

GEORGE F. WALLACE, Proprietor.

SACKVILLE, N. B.

Livery Stables in Connection. Free 'Bus at all Express Trains.

A. D. RICHARD,

BARRISTER, NOTARY PUBLIC,

ETC.

DORCHESTER, N. B.

W. J. GOODWIN,

Books, Stationery and Fancy Goods.

WHOLESALE AND RETAIL STATIONER.

MUSIC HALL BLOCK. SACKVILLE, N. B.

J. E. HICKEY,

Dry Goods, Hats and Caps, Hardware, Groceries.

THE BEST GOODS AT LOWEST PRICES.

SACKVILLE, N. B.

C. W. COOK,

General Blacksmith.

All Kinds of Repairing and Horse Shoeing a specialty.

SHEDIAC, N. B.

Belliveau Doce V, far, Cor Cove, o
Belliveau Dom, butcher, Predenhaut, o
Belliveau Dom, far, McGinley, o
Belliveau Dom, far, Dor Cross, o
Belliveau Dom J, far, Predenhaut, s o
Belliveau Dom M, far, Dover, o
Belliveau Dom P, far, Belliveau Vil, s o
Belliveau Eloi F, lab, Belliveau Vil, o
Belliveau Fred L, far, Belliveau Vil, o
Belliveau Gregoire, far, Painse Sett, o
Belliveau Hype A, far, Dor Crossing, o
Belliveau Jad D, far, Predenhaut, s o
Belliveau Jac E, lab, Memramcook
Belliveau Jacs O, far, Dor Crossing, o
Belliveau Jean J, far, Predenhaut, o
Belliveau John C, far, Belliveau Vil, o
Belliveau Jos, far, Belliveau Vil, o
Belliveau Joseph, far, McGinley, o
Belliveau Jos E, lab, Memramcook
Belliveau Jos P, far, Dor Crossing, o
Belliveau Jude, far, Belliveau Vil, s o
Belliveau Jude, far, St Joseph, o
Belliveau Jude F, far, Belliveau Vil, s o
Belliveau Louis, far, Belliveau Vil, o
Belliveau Louis, lab, Gouldville
BELLIVEAU LUCIEN, phy'cn, Shediac, o
Belliveau Lucien, far, Dor Crossing, o
Belliveau Lucien T, far, Predenhaut, o
Belliveau Max, far, McGinley, o
Belliveau Max E, lab, Boudreau Vil
Belliveau Mrs Narcisse, wid, Dor Cros
Belliveau Oliv, lab, Memramcook
Belliveau Onseime P, far, Robichaud, o
Belliveau Pacifique, far, Lr Abou, o
Belliveau Phileas, far, Dover, o
Belliveau Phileas, far, Robichau, s o
Belliveau Peter, far, Shediac, o
Belliveau Philicien D, far, Predenht, o
Belliveau Philip, far, McGinley, o
Belliveau Philip J, far, Predenhaut, s o
Belliveau Philip T, far, Predenhaut, o
Belliveau Philippe, far, Painsec Sett, o
Belliveau Pierre, far, Belliveau Vil, o
Belliveau Pierre, McGinley, f s
Belliveau Piere E, far, Gouldville, o
Belliveau Placide T, far, Boud Vil, o
Belliveau Richd, far, McGinley, o
Belliveau Saml, far, Belliveau Vil, o
Belliveau Saml F, far, Belliveau Vil, o
Belliveau Simeon, far, Predenhaut, o
Belliveau Simeon, far, Gouldville, o
Belliveau Simeon E, lab, Gouldville, o
Belliveau Simeon P, Boudreau Village
Belliveau Simon, far, Dover, o
Belliveau Sylvain, far, Malakoff, o
Belliveau Theo, far, McGinley, o
Belliveau Thos, far, Cape Bald, o
Belliveau Thos T, far, Predenhaut, o
Belliveau Urbain H, far, Dor Crossing
Belliveau Venant, lab, Up Aboushagan
Belliveau Vital, lab, Cormier's Cove, o
Belyea J G A, teacher, Petitcodiac
Bennett Albt W, LLB, of Powell, Bennett & Harrison, Sackville
Bennett Andrew, far, Murray's Cor, o
Bennett Geo, far, Murray's Corner
Bent Arthur W, l h keeper, Bayfield
Bent Fredk, lab, Salisbury
Bent Mrs Mary, wid, Point de Bute
Bentley Thos, Salisbury, o
Berhoe Lionel, far, Steeves Mntn, f s
Bernard Israel, pstmstr, Canaan Sta, o
Bernard John P, far, Canaan Sta, o
Bernard Jos, truckman, Lutes Mntn
Berry Abram, far, Berry's Mills Sta, o
Berry Daniel T, far, Bery's Mills Sta, o
Berry Tingley, far, Scotch Settlement
Berryman John C, far, Cheryfield, o
Berthiame Rev Geo, priest, St Joseph
Best Thos E, stone mason, Mid Sack
Best Wm, shoemaker, Mid Sackville
Best Wm H, far, North River, o
Betts Geo, tailor, Point de Bute, o
Betts Jessie, lab, Shediac, o
Bickerton Bliss, far, Sackville, s o
Bickerton Geo, far, Up Sackville, o
Bickerton John, far, Sackville, o
Bickerton Joseph, far, Sackville, o
Bickerton Wm H, far, Up Sackville, s o
Biddington Geo, I C R emp, Shediac, o
Bird Chas W, far, Shediac, o
Bird F W, jeweller, Sackville
Birden Nicholas A, guard penit, Dor
Bishop Alfd, sea capt, Dorchester, o
Bishop Bros, carge mkrs, Dorchester
Bishop Edmund, carp, Dorchester, o
Bishop Freeman, far, Alison, o
Bishop Geo, far, Irishtown
Bishop Geo, of Bishop Bros, Dorches, o
Bishop John, far, Irishtown, o
Bishop John Alex, far, Irishtown, f s
Bishop Jos C, of Bishop Bros, Dor, o
Bishop Otho, far, McGinley
Bishop Samuel, car mkr, Taylor Vil, o
Bishop Thos, far, McGinley
Bishop Walter, of Bishop Bros, Dor, o

H. A. POWELL, Q. C. F. A. HARRISON. A. W. BENNETT, LL. B.

Powell, Bennett & Harrison,

BARRISTERS, Etc.,

Sackville, New Brunswick

Telephone Communication. P. O. Box 177.

ST. JOSEPH'S COLLEGE,

WESTMORLAND Co., N. B.

UNDER THE DIRECTION OF THE FATHERS OF HOLY CROSS.

Founded in 1864. Incorporated with power to confer the usual degrees, by an Act of the New Brnnswick Legislature, in 1868.

Diplomas awarded to Graduates of the Commercial Course.

The Degrees, B. A., B. L. or B. S.. conferred upon graduates of the Classical (or Arts) Course.

THE LEAST EXPENSIVE EDUCATIONAL INSTITUTION IN NEW BRUNSWICK.

TERMS:—Board, Tuition, Bed and Bedding, Washing and Mending, for Session of ten months, only $120.00.

For further information apply to

REV. A. ROY, C. S. C., President.

STEWART'S Linen and Shoe Threads. Canadian Agents, WM. CLAPPERTON & CO., Montreal.

Bishop Wm, far, McGinley, o
Black Alex, shipowner, Dorchester, o
Black Alex, far, Rockland Station, o
Black Burton E, clerk, Mid Sackville, o
Black Chas, far, Rockland Station, o
Black Chas A, physician, Baie Verte, o
Black Cliffd, cargo mkr, Sackvile, o
Black Frank B, clerk, Sackville, s o
BLACK HIBBERT, carriage maker, Sackville, o
Black Jos L, gen dlr, Mid Sackville, o
Black J W, clerk, Mid Sackville
Black Mrs, widow, Stilesville
Black Walt M, BA, English M A W A, Sackville
Black Wm A, far, Memramcook, o
Black Wm H, p m, car mkr, Rock Sn, o
Black W Venning, far, Rockland Sta, o
Blacklock Jas H, far, Little Shemo, o
Blacklock Jas S, far, Little Shemo, o
Blacklock Thos, sr, far, Little Shemo, o
Blacklock Thos A, far, Little Shemo, so
Blacklock Thos 2nd, far, L Shemogue, o
Blacklock Wm, sr, far L Shemogue, o
Blacklock Wm A, far, Little Shemo, s o
Blackwood Everett, lab, Louisville
Blanche Geo, carp, Boudreau Village, o
Blanch Geo, far, Great Shemogue, o
Blanch Wm, far, Great Shemogue, o
Blanch Wm, moulder, Sackville
Bleakney Abisha J, far, Fawcet Hill, o
Bleakney Alex, gen dlr, Salisbury
Bleakney Alex J, surveyor, Salisbry, o
Bleakney And, truckman, Moncton, s o
Bleakney Miss Anne, far, Kinnear Sett
Bleakney Chas N, far, Fawcett Hill, o
Bleakney David, physician, Glenvale, o
Bleakney David C, far, Glenvale, o
Bleakney D White, far, Glenvale, f s
Bleakney Edwd H, far, Vic Mills, o
Bleakney Geo W, far, Keats, o
Bleakney G Miles, clerk, Petitcodiac, o
Bleakney Jas, far, Fawcett Hill
Bleakney Jas, far, Petitcodiac, o
Bleakney Jeptha L, far, Intervale, s o
Bleakney John H, far, Salisbury, o
Bleakney Jonathan, lab, Calhoun
Bleakney Jos, far, Victoria Mills, o
Bleakney Mariner, far, Sunny Brae p o Moncton, o
Bleakney Nelson, clerk, Salisbury, s o
Bleakney Sher, far, Sunny Brae p o, Moncton
Bleakney Steph G, far, Keith
Bleakney Thos, carp Irishtown, o
Bleakney Wallace T, far, Intervale, o
Bleakney Wm, far, Lutes Mountain, o
Bleakney Wm A, far, Killam Mills, o
Blenkhorn Ernest, far, Sackville
Blenkhorn Ernest, fore printer, Sackvl
Blenhorn Selden L, stdnt at law, Sack
Bliss Rev Don, Episco, Mt Whatley, o
Bodman Wm, lab, Petitcodiac
Bodman Mrs Wm, restaurant, Petitco
Boleyn John, far, St A de Shediac, o
Bonvie Aime, far, Little Cape, o
Bonvie Dosithe, far, Great Shemogue, o
Bonvie Fidelle, far, Great Shemogue
Bonvie Francois, lab, Great Shemogue
Bonvie Jean, far, Gt Shemogue, o
Bonvie Maxime, carp, Gt Shemogue
Bonvie Simeon S, far, Little Cape, o
Booth Wm, far, Shediac Bridge, o
BORDEN REV BYRON C, D D, principal Ladies College, Sackville See adv per index
BORDEN F A, mngr People's Bk, Shediac
Borhoe Richard, far, Steeves Mntain
Boucher Angus, Shediac Bridge, f s
Boucher Eugene, far, Shediac Bdg, f s
Boucher Geo, far, Shediac Bridge, o
Boucher Hilaire, far, Shediac Bdge, o
Boucher Pierre, far, Shediac Bdge, o
Boudreau Abel M, far, Barachois, o
Boudreau Abeni J, Shediac, f s
Boudreau Abram, lab, Shediac
Boudreau Aime, lab, Memramcook
Boudreau Aime, far, Memramcook, o
Boudreau Aime F, far, Barachois, o
Boudreau Aime J, far, Dorches Crs,, o
Boudreau Albem J, far, Dor Cross, f s
Boudreau Alex, p mstr, Boudreau Vil, o
Boudreau Alex, Shediac, f s
Boudreau Allain A, lab, Boud V,, f s
Boudreau Alpline F, far, Boudreau, o
Boudreau Amable, lab, Dupey's Cor, fs
Boudreau Ambrose A, far, Up Abou, o
Boudreau Ab D, far, Boudreau, o
Boudreau Amb P, far, Up Abou, o
Boudreau Andre F, far, Boudreau
Boudreau Andre H, far, Boudreau, o
Boudreau Andre T, far, Boudreau, s o
Boudreau Antoine, far, Boudreau Vil, o
Boudreau Antoine J, far, Up Abou, o
Boudreau Augus, lab, Shediac
Boudreau Belonie, far, Memramcook
Boudreau Bel F, far, lab, Up Abou, s o
Boudreau Benj, far, Boudreau, o
Boudreau Benoit J, lab, Boudreau Vil
Boudreau Calixte, far, Boudreau Vil
Boudreau Calixte D, Barachois, o
Boudreau Cam H, far, Memramcook
Budreau Chas A, far, Shediac, o
Boudreau Charles Joe, far & blksmth, Barachois, o
Boudreau Cyrille, far, St A de Shed, o

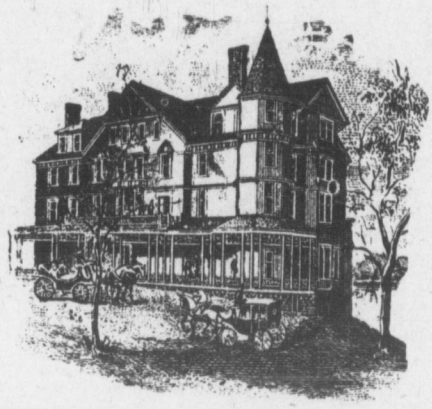

HOTEL WINDSOR.

P. GALLAGHER, Manager.

The finest hotel in the Maritime Provinces. Accommodation for 200 guests. Every modern convenience. Bathing Houses and Bath Rooms in connection.

116 Miles from St. John and 160 miles from Halifax, on the I. C. R.

Dorchester, N. B.

Boudreau Damien, far, Memramcook, o
Boudreau Damien J, far lab, Up Abou
Boudreau Damien M, far, Lr Abousagn
Boudreau Daniel, far, Barachois, o
Boudreau David M, lab, Barachois
Boudreau David R, far, Boudreau
Boudreau Denis D, far, Boudreau, o
Boudreau Den H, far, Belliveau Vil, o
Boudreau Denis J, far lab, Up Abou,so
Boudreau Denis P, lab, Belliveau Vil, o
Boudreau Docile F, far, Boudreau, o
Boudreau Dom M, far, Boudreau, o
Boudreau Dom P, far, Boudreau, o
Boudreau Dom P, lab, Dorchester Crs
Boudreau Donat S, far, Robichaud, o
Boudreau Edmond, far, Predenhaut, o
Boudreau Edmund E, lab, Belliv V, o
Boudreau Eph, lab, Boudreau Village
Boudreau Etienne, far, Belliv Vil, o
Boudreau Etienne, far, Barachois, o
Boudreau Eustache D, far, Up Abou, o
Boudreau Eustache J, far, Boudreau,so
Boudreau Felix M, far, Boudreau, o
Boudreau Felix T, far, Boudreau, o
Boudreau Ferd, far, Boudreau Vil, o
Boudreau Fidele, far, Boudreau Vil, o
Boudreau Fidele J, far, Boud Vil, s o
Boudreau Frank Joe, far, Up Abou, o
Boudreau Fredk, far, Memramcook, o
Boudreau Fred A, far, Up Abou, o
Boudreau Geo S, far, Boudreau, o
Boudreau Gilbert, gen dlr, Shediac Bg
Boudreau Gregoire, far, Barachois, o
Boudreau Gregoire J, far, Boud Vil, s o
Boudreau Henri, lab, Barachois
Boudreau Hilaire, far, Memramcook, o
Boudreau Hilaire, far, Shediac Bdg, o
Boudreau Hilaire P, far, Barachois, o
Boudreau Honore, far, St Joseph, f s
Boudreau Isaie, far, Memramcook, o
Boudreau Isreal, far, Boudreau Vil, o
Boudreau Jacob L, far, Shediac
Boudreau Jacob L, school tchr, Bar, fs
Boudreau Jacob P, far, Boudreau, o
Boudreau Jacs, far, Up Aboushagon, o
Boudreau Jaddus N, far, Bou Vil, s o
Boudreau Jean J, far, Dor Crossing
Boudreau Jeffrey J, far, Dor Crs, f s
Boudreau Joseph P, Shediac
Boudreau Jude B, far, Cape Bald
Boudreau Jude J P, ICR emp, Shediac
Boudreau Jude Fidele, far, Boud, s o
Boudreau Jude J, far, Dor Crossing, o
Boudreau Julien A, far, Up Abou, o
Boudreau Laurent D, far & p m, Bou,o
Boudreau Laurent R, far, Boudreau, o
Boudreau Louis A, far, Up Abou, o
Boudreau Louis M, far, Boudreau, o
Boudreau Louis P, far, Boudreau, o
Boudreau Louis Placide, far, Boud, o
Boudreau Magloire J, far, Up Abou
Boudreau Mark, har mkr, Mid Sack, o
Boudreau Maurice, far, Up Abou, o
Boudreau Mrs Max, milliner, St Jos
Boudreau Maxime Louis, far, Boud, o
Boudreau Narce J, far, Dor Crossing
Boudreau Oliver J, clerk, Shediac
Boudreau Onesime, far, Boudreau, o
Boudreau Mrs Pascal, wid, Boudreau
Boudreau Patk E, lab, Barachois, f s
Boudreau Patk F, lab, Boudreau, f s
Boudreau Pacifique, far, Boudreau, o
Boudreau Phidele D, far, Boudreau, o
Boudreau Philippe A, far, Up Abou
Boudreau Philippe D, far, Boudreau, o
Boudreau Philip E, far, McGinley, so
Boudreau Philip J, far, Dorches Crs, o
Boudreau Philip P, far, Boud Village, o
Boudreau Philip Pla, far, Bou Vil, o
Boudreau Placide D, Shediac, o
Boudreau Placide S, far, Boudreau, o
Boudreau Placide S, lab, Shediac

N.S. NURSERY. Halifax, N. S., Headquarters for Plants & Cut Flowers.

Boudreau Romain, far, Barachois, o
Boudreau Saml, lab, Boudreau Village
Boudreau Saml P, far, Boudreau Vil, o
Boudreau Selime, lab Up Abou, s o
Boudreau Simeon, far, Memramcook,o
Boudreau Stephen, lab, Boud Vil, s o
Boudreau Sylvain, far, Boudreau Vil, o
Boudreau Sylvain, far, Up Abou, o
Boudreau Sylvain M, far, Barachois, o
Boudreau Sylvain P, far, Up Abou, o
Boudreau Thebo M, far, Shediac, o
Boudreau Mrs Theo, wid, Memramcook
Boudreau Theophile A, far, Barachois
Boudreau Theo R, far, Barachois, o
Boudreau Thos E, far, McGinley, o
Boudreau Thos F, far, Up Abou, o
Boudreau Thos J, far, Up Aboushgn, o
Boudreau Urbain, far lab, Up Abou, o
Boudreau Valentin, far, Boudreau, o
Boudreau Val J, far, Boudreau Vil, o
Boudreau Venant R, far, Boudreau, o
Boudreau Vital T, far, Up Abou, o
Boudreau Wm J, far, Dorches Crsg, o
Boudreau Zacharie, lab, Boudreau Vil
Bourgeois Aime, far, Dorchester Rd
Bourgeois Aime C, far, Predenhaut, o
Bourgeois Aime L, far, Belliveau Vil,fs
Bourgeois Aime L, far, Predenhaut, so
Bourgeois Aime M, shoemkr, Cor Cve
Bourgeois Aime T, far Dorches Rd, f s
Bourgeois Alex, far, Belliveau Vil, o
Bourgeois Alfd Jos T, gen dlr, C Bald,o
Bourgeois Alphe D, far, Dor Road, s o
Bourgeois Alphe F, far, Dover
Bourgeois Alphonse J, clerk, Shediac
Bourgeois Amable, far, Lr Abou, o
Bourgeois Ambe P, lab, St Joseph
Bourgeois Ambroise, lab, Boud Vil, o
Bourgeois Ambroise P, lab, St Joseph
Bourgeois Amos L, far lab, Dor Road
Bourgeois Andre, far, Dover, o
Bourgeois Antoine, far, McGinley, o
Bourgeois Belonie, far, Belliveau Vil, o
Bourgeois Calixte B, far, Belliv Vil, so
Bourgeois Camille J, lab, Belliv Vil, s o
Bourgeois Cassemere, far, Dor Rd, o
Bourgeois Damien, far, Fox Creek, o
Bourgeois Damien D, far, Belliv Vil, o
Bourgeois Damien O, far, Rockland, o
Bourgeois Denis A, gen dlr, Fox Crk
Bourgeois Dennis O, lab, Belliveau Vil
Bourgeois Dennis L, far, Dor Road, o
Bourgeois Dominique, far, Rockland, o
Bourgeois Dom, lab, Boudreau Vil, o
Bourgeois Donat A, far, Fox Creek, o
Bourgeois Donat M, trackman, Col Bg
Bourgeois E F, gen dlr, Cape Bald, o
Bourgeois Etienne, far, Fox Creek, o
Bourgeois Mrs Ferd, wid, Dupue's Cor
Bourgeois Fran M, mlwrt, Up Abou,oc
Bourgeois Frank H, lab, St Joseph, f s
Bourgeois Fredk, far, Boud Village, o
Bourgeois Fredk, far, Fox Creek, o
Bourgeois Fredk, far, McGinley, s o
Bourgeois Henry J, far, Memramck, o
Bourgeois Hypo, far, Up Abou, o
Bourgeois Hypo, far, Belliveau Vil, o
Bourgeois Hypo D, far, Dor Road, s o
Bourgeois Isaac, far, Fox Creek, o
Bourgeois Isreal, far, Belliv Vil, o
Bourgeois Jas, far, Painsec Sett, o
Bourgeois J A, prof music, St J Collge, St Joseph
Bourgeois Joseph, far, Moncton, o
Bourgeois Jos J, lab, Painsec Sett
Bourgeois Jos L, far, Belliveau Village
Bourgeois Jude A, far, Fox Creek, o
Bourgeois Laurent, far, Painsec Sett, o
Bourgeois Leon, far, Up Aboushagon
Bourgeois Louis B, far, Belliv Vil, s o
Bourgeois Louis M, far, Belliv Vil, o
Bourgeois Mace, shoemkr, St Joseph,o
Bourgeois Marc A, far, Belliveau Vil, o
Bourgeois Maurice, far, Rockland, o
Bourgeois Max, shoemkr, Mid Sack
Bourgeois Max J, far, Up Abou, o
Bourgeois Moise, lab, Boudreau Vil
Bourgeois Moise, far, College Bridge, o
Bourgeois Moise, far, Up Aboush, o
Bourgeois N F, far, Dupey's Corner, o
Bourgeois Octave F, far, Fox Crek, s o
Bourgeois Olivier, lab, Boudreau Vil
Bourgeois Pascal, far, Painsec Sett, o
Bourgeois Rev Philip F, prof Latin & Geek, St Joseph
Bourgeois Philemon, far, Belliv Vil, o
Bourgeois Phil, lab, Hum's p o, Monc
Bourgeois Mrs Philip, Memramcook
Bourgeois Philip D, far, Belliv Vil, o
Bourgeois Philip E, far, Belliv Vil, o
Bourgeois Philippe M, far, Up Abou, t
Bourgeois Plac F, millwrt, Lr Abou, t
Bourgeois Sancinne, far, Dor Rd, o
Bourgeois Severe, far, Belliv Vil, o
Bourgeois Simeon, far, Dover, o
Bourgeois Stainslas F, lab, Up Abou
Bourgeois Sylv M, far lab, Up Abou, o
Bourgeois Teotime, far, Belliv Vil, o
Bourgeois Thade, far, Rockland, o
Bourgeois Thos, far, College Bridge, o
Bourgeois Thos A, far, Fox Creek, o
Bourgeois Thos P, far, Fox Creek, o
Bourgeois Victor, far, Boudreau Vil, o
Bourgeois Vital, far, Dorches Road, o
Bourgeois Vital D, far, St Joseph
Bourgeois Vital F, lab, Up Aboushagn

EVERY kind of Machinery needed by the Farmer can be procured from P. S. MacNUTT & CO., ST. JOHN, N. B., or their Authorized Agents.

Bourgeois Wilfred A, lab, Shediac
Bournes Arthur H, far, Petitcodiac
Bourque Abraham, far, Painsec Sett, o
Bourque Abra, far, St A de Shediac, o
Bourque Abram J, far, Cape Bald, s o
Bourque Aime G, far, Belliveau Village
Bourque Aime M, far, Painsec Sett, o
Bourque Albini, pstmstr, Fox Creek, o
Bourque Alfred C, far, Cape Bald, f s
Bourque Alphe, far, McGinley, o
Bourque Alphe P, far, Dor Crossing, o
Bourque Alphe T, far, Painsec Sett, o
Bourque Ambroise D, far, Cape Bald, o
Bourque Amos, carp, Moncton
Bourque Ardie R, far, Cape Bald, o
Bourque Anthony, far, Gt Shemo, o
Bourque Antoine, far, Gt Shemogue, o
Bourque Antoine, far, Boudreau Vil, o
Bourque Arcems M, far, Dor Cross, o
Bourque Calixte, carge mkr, McGinley
Bourque Camille J, far, St Joseph, o
Bourque Chas A, far, Cape Bald, o
Bourque C J, lab, St Joseph, f s
Bourque Damien, carp, Shediac
Bourque Damien, far, Boud Village, o
Bourque Daniel, far, McGinley, s o
Bourque Daniel S, far, St A de Shed, o
Bourque Denis, tanner, Mid Sackville
Bourque Denis J, far, Dor Crossing, s o
Bourque Denis J, far, Painsec Sett, o
Bourque Doce, far, McGinley, o
Bourque Dom P, far, McGinley, o
Bourque Donat D, lab, Taylor Village
Bourque Donat S, far, Cor Cove, f s
Bourque Dosithe J, far, Botsford P, o
Bourque Edmd, far, Dover, o
Bourque Edmond T, Painsec Sett, f s
Bourque Etienne F, far, Cape Bald, o
Bourque Etienne Jesse, far, C Bald, o
Bourque Eugene, carp, Sackville, o
Bourque Mrs Eustache, wid, Fox Crk
Bourque Felicien, far, Predenhaut, o
Bourque Ferd, far, Boudreau Village,o
Bourque Ferd F, far, St A de Shed, o
Bourque Ferd Joe, far, St A de Shed, o
Bourque Ferd, shoemkr, Mid Sack, t
Bourque Fidele, far, St A de Shed, o
Bourque Fidele F, far, Cape Bald, o
Bourque Francis, far, Cape Bald, o
Bourque Francois M, lab, Dor Cross
Bourque Frans, far, Memramcook, o
Bourque Fred L, far, Lakeburn, o
Bourque Fred, far, Painsec Sett, o
Bourque Geo J, lab, Dorchester Cross
Bourque Hazen T, far, Gt Shemo, s o
Bourque Hilaire, far, Cape Bald, o
Bourque Hype, far, McGinley, o
Bourque Hype, far, Cormier's Cove, o
Bourque Hype S, far, Cape Bald, o
Bourque Isidore, far, Shediac, o
Bourque James, far, McGinley, s o
Bourque Jeremie, far, St A de Shed, o
Bourque Joel T, far, Cape Bald, o
Bourque Jos A, lab, Belliveau Village
Bourque Jos J, lab, Shediac
Bourque Joseph T, clerk, Moncton, o
Bourque Jude C, far, Dorchester Crs, o
Bourque Jude D, far, McGinley
Bourque Jude J, lab, Dorchester Cross
Bourque Jude J, far, Shediac, o
Bourque Jude L, far, Painsec Sett, o
Bourque Jude P, far, Dorchester Crs, o
Bourque J Valentin, pstmstr, Shediac,o
Bourque Laurent, far, Dor Crossing, o
Bourque Laurent C, far, Gt Shemo, o
Bourque Marc, far, Predenhaut, f s
Bourque Marc, far, Memramcook, o
Bourque Max D, far, Boudreau Vil, s o
Bourque Max P, far, Dorchester Crs, o
Bourque Maxime, far, St A de Shed, o
Bourque Mark P, lab, Memramcook
Bourque Mathias, far, Cape Bald, o
Bourque Melace, far, Botsford Prtge, o
Bourque Melim D, far, Boud Vil, s o
Bourque Melone, far, Boudreau Vil, o
Bourque Napn, far, St A de Shed, s o
Bourque Narcisse P, far, Robichaud, o
Bourque Odillon, carp, Legere's Brk, o
Bourque Oliv, shoemaker, St Joseph
Bourque Pacifique, far, Gt Shemo, o
Bourque Pacifique E, gen dlr, C Bald,o
Bourque Patk H, lab, McGinley, s o
Bourque Patk J, lab, Hum's Mills p o, Moncton, o
Bourque Paul, carp, Leger's Corner, o
Bourque Phelicien J, far, Dor Cross, fs
Bourque Phil J, carp, Dorches Cross, o
Bourque Phil J, far, Little Cape, o
Bourque Phil M, far, Leger's Brook, o
Bourque Philip P, far, McGinley, s o
Bourque Philip P, far, Dor Crossing, o
Bourque Philip P, far, Lakeburn, o
Bourque Phil S, far, St A de Shed, o
Bourque Pierre, far, Gt Shemo, o
Bourque Pierre, far, Memramcook, o
Bourque Pierre L, far, Dor Crossing,(o
Bourque Pierre M, far, Dor Crossing
Bourque Placide J, far, Dupey's Cor, o
Bourque Raphael, far, Dor Crossing, o
Bourque Samuel P, far, Dover, o
Bourque Selissier, far, Belliveau Vil, o
Bourque Sigefrois P, far, Leger's Bk,o
Bourque Simeon, lab, Shediac, o
Bourque Simon D, far, St A de Shed, o
Bourque Syln, far, McGinley, o
Bourque Syln P, far, Dorchester Crs, o
Bourque Syln R, far, Dor Cross, oc
Bourque Thade, far, Gt Shemogue, o

MOIR SON & CO. HALIFAX, Manufacturers of Biscuit, Confectionery, &c.

Bourque Thade, far, Painsec Sett, o
Bourque Thade, sr, far, St A de Shed, o
Bourque Thade, jr, far, Leger's p o, f s
Bourque Thade S, far, St A de Shed, o
Bourque Thos, gen dlr, Boudreau Vil, o
Bourque Thos, far, Boudreau, o
Bourque Thos A, lab, Legers' Brook
Bourque Thos J, far, McGinley, o
Bourque Thos J, far, Up Aboushagn, o
Bourque Thos M, lab, Memramcook
Bourque J Val, postmstr, Shediac, o
Bourque Vital, far, McGinley, o
Bourque Vital M, far, Memramcook
Bourque Wm D, far, Leger's p o, f s
Bourque Wm C, printer, Shediac
Bourque Willie S, far, St A de Shed, o
Bowes J Alonzo, gaoler & dep sheriff, Dorchester
Bowling Michael, far, St A de Shed, o
Bowling Wm, far, St A de Shed, o
Bowser Alfred, far, Mountview, o
Bowser Arthur, far, Pointe de Bute, o
Bowser Ansley T, blksmth, Sackville, o
Bowser Bernard, carp, Dorchester
Bowser Blair, far, Point de Bute, o
Bowser Bliss, far, Jolicure, o
Bowser Mrs Chas F, widow, Jolicure
Bowser Chris, carp, Dorchester, o
Bowser Ebenezer far, Up Pt de Bute
Bowser Edmund, truckman, Sackville, o
Bowser Eugene H, far, Sackville, o
Bowser Mrs E, widow, Dorchester
Bowser Geo, Mid Sackville, o
Bowser Geo E, lab, Up P de Bute, t
Bowser Geo T, far, Sackville, o
Bowser Halbert, carp, Dorchester, o
Bowser Hansford, printer, Sackville
Bowser Harvey, far, Mountview, o
Bowser Henry B, far, Dorchester, o
Bowser John, carp, Dorchester
Bowser John, far, Up Pt de Bute, o
Bowser John A, seac apt, Sackville, o
Bowser J C, physician, Sackville
Bowser John E, far, Sackville, o
Bowser Joseph, lab, Sackville, o
Bowser Lawton, p m Mount View, o
Bowser Mel, carp, Dorchester
Bowser Millidge, lab, Mid Sackville, o
Bowser Thos, blksmth, Sackville
Bowser Wilford, printer, Sackville
Bowser Wm H, carp, Dorchester, o
Bowser W Hum, carp, Dorchester, o
Boxall Richd C, civil eng, Sackville
Boyce Edgar, lab, Murray's Corner
Boyce Perigney M, far, Murray Rd, o
Boyce Robt N, carp, Bayfield
Boyd David, far, Petitcodiac, o
Boyd Joseph C, far, North River,
Boyd Wm, Dorchester
Boylan Thos, teacher, St Joseph
Bradley Rev Patk, R C, Cape Bald
Branscomb Abel, far, North Riv, f s
Branscomb Albert, far, North Riv, f s
Branscomb Chas, Steevs Settlement
Branscomb David W, far, North R, o
Branscomb Jas, far, Pollet River
Branscomb John, far, North River, o
Branscomb Joseph, far, Steeves Sett, o
Branscomb Steven W, far, Keat
Branscomb Wallace, far, North Riv, o
Branscomb Wm A, far, Steeves Sett, o
Bray Joseph, sea capt, Shediac, o
Brean Andre, painter, Dorchester, o
Brean Calixte, far, Gouldville, t
Brean Chas, far, Gouldville ,oc
Brean Oliver, far, Memramcook, o
Brean Pierre, lab, McGinley
Brean Pierre L B, clerk, Shediac
Brean Vital, far, McGinley, o
Brean Vital J, lab, Gouldville, f s
Brean Wm A, night sta agt, Dorches
Brecken Rev Ralph, Methodist, Sack
Breeze Richard, lab, Shediac
Brennan Jas, far, Baie Verte, o
Brewster Thos E, far, Cherryfield, o
Bridges Robt, truckmn, Pt du Chene, o
Briggs Adol, far, Stylesville, f s
Briggs Arthur M, far, Stylesville, o
Briggs Clifford, far, Stylesville, f s
Briggs Frank, far, Stylesville, f s
Briggs Harmon, fishmn, Spence p o
Briggs Israel, far lab, Bayfield, t
Briggs John, lab, Hum's p o, Moncton
Briggs Thomas, far and lbstr pkr, Spence p o, o
Briggs Thos, far, Anderson, o
Briggs Wm, far, Spence p o, o
Briggs Wm R, far, Spence p o, f s
Brien Mrs Amos, wid, Botsford Prtge
Brien Mrs Casimir, wid, Botsford Ptge
Brien Chas, far, Botsford Portage, o
Brien Clarence, lab, Gt Shemogue, f s
Brien Francois, far, Botsford Portage, o
Brien Francois C, far, Cape Bald, o
Brien John, far, Leger's p o, f s
Brien John W, lab, Botsford Prtg, f s
Brien Jos, far, Botsford Portage, o
Brien Jos J, far, Cape Bald, o
Brien Laurent, far, Botsford Prtge, o
Brien Martin C, far, Leger's Brook
Brien Raphael R, far, Gt Shemogue, o
Brien Samuel, far, Dupey's Corner, o
Brine Abel R, far, Gt Shemogue, o
Brine Aime T, far, Cape Bald, o
Brine Alfred R, far & lab, G Shemo, o
Brine Alphe F, fishmn, Cape Bald

ASK FOR Clapperton's SPOOL COTTON. Try It.
WM. CLAPPERTON & CO., MONTREAL

Brien Beloni, jr, far, Cape Bald, o
Brine Ferd T, far, Cape Bald, o
Brine Fred, far, Botsford oPrtage, o
Brine Jude L, far, Botsford Portage,so
Brine Laurent J, lab, Cape Bald
Brine Max, lab, Shediac, t
Brine Phileas F, far, Botsford Prtg, o
Bristol Isaie, far, St A de Shed, o
Bristol Laurent, far, St A de Shed, o
Brodie Stewart, carp, Hardy, o
Brooks John T, blksmth, Midgic
Brooks Robt, carp, Petitcodiac
Brown Albert, far, Steeves Mntn, o
Brown Alex, far, Steeves Mountain, o
Brown Alex, jr, far, Pollet River, o
Brown Alex M, of Saunders & Brown, Petitcodiac
Brown Amasa, far, North River, s o
Brown Arthur, far, Wheaton Sett, s o
Brown Chas J, far, Westmorland Pt, o
Brown Dimock V, photoghr & restrnt, Shediac, o
Brown Duncan C, far, Lakeville, s o
Brown Ernest, far, Moncton
Brown Gabriel L, far, Petitcodiac, o
Brown George, far, Moncton, o
Brown Geo W, far, Keat, o
Brown Gilbert, far, Wheaton Sett, o
Brown Howard, ICR emp, Harrisville,o
Brown James, far, Moncton, o
Brown Jas, far, Steeves Mountain, o
Brown John, far, North River, o
Brown Jno, far, Sunny Brae p o, Monc
Brown John H, ICR emp, Lewisville, o
Brown Mrs Oliver, hotel, Salisbury
Brown Robinson, far, Wheaton Sett, o
Brown Rollen, far, Wheaton Sett, o
Brown Smith, far, Moncton, o
Brown Wm, far, North River, o
Brown Wm, far, Steevs Mountain, f s
Brown Wm, far, Moncton, o
Brownwell Rev, Presby, Little Shemo
Brownell Clarke, far, Jolicure, o
Brownell David, far, Jolicure, o
Brownell Edwin, far, Baie Verte, o
Brownell Jas C, far, Scotch Sett, o
Brownell Jereh, far, Middleton, o
Brownell John, fishmn, Grants p o, o
Brownell J Strang, blksmth, Baie V, o
Brownell Sydney, far, Sackville, o
Brownell T Edgar, far, Jolicure, o
Brownel Thos, far, Jolicure, o
Brownell Wilson W, emp ICR, Dorches

BRUNSWICK HOUSE, Geo F Wallace, prop See adv page 1238

Buchanan Danl, lab, Petitcodiac
Buck Arthur, far, Dorchester, s o
Buck Clarence, lab, Dorchester, o
Buck Clarence, lab, Middleton, o
Buck Demil, sea capt, Dorchester, o
Buck Geo, far, Dorchester, o
Buck James, far, Rockland Station, o
Buck Jos W, far, Dorchester, f s
Buck Richard J, far, Fairview, o
Buck Robt, far, Rockland Station, o
Buck Silas, far, Dorchester, o
Buck Trueman, far, Rockland Sta, o
Buck Wm Y, far, Dorchester, o
Buckham Gid, mechanc, Humphrey's p o, Moncton, o
Buckham Thos, weaver, Humph's p o, Moncton
Budd Chas, far, Canaan Station, o
Budd Elias, far, Canaan Station, o
Budd Enoch, far, New Scotland, o
Budd Geo, far, Indian Mountain, o
Budd Geo, far, Irishtown, o
Budd Henry, far, Canaan Station, o
Budd Henry, far, New Scotland, o
Budd Jos H, far, New Scotland, o
Budd Peter, far, Canaan Station, o
Budd Peter, far, New Scotland, f s
Bullman W E, far, Moncton, o
Bulmer Albt J, carp, Sackville, o
Bulmer Allen M, far, Cherryfield, o
Bulmer Amos, Sackville, o
Bulmer Benj, sea capt, Sackville
Bulmer Chas S, sta agt, Salisbury
Bulmer Frank, far, Sackville, o
Bulmer Frank, far, Sackville, s o
Bulmer Geo, far, Westmorland Pt, o
Bulmer Geo H, far, Cherryfield, o
Bulmer Hazen B, mason, Sackville, o
Bulmer Jas, far, Cherryfield, o
Bulmer Jas A, seaman, Up Rockport,o
Bulmer Jas A, far, Cherryfield, o
Bulmer Jas T, far, Sackville, o
Bulmer John A, far, Cherryfield
Bulmer John W, far lab, Cherryfld, fs
Bulmer Joseph, far, Sackville, o
Bulmer J Turner, far, Sackville, s o
Bulmer Nathan G, har mkr, Sackville
Bulmer Nathan H, far, Sackville, o
Bulmer Nelson, far, Sackville, o
Bulmer Rufus, far, Sackville, o
Bulmer Seth, saw mill, Sackville, o
Bulmer Thos, far, Cherryfield, o
Bulmer Thos A, far, Cherryfield, o
Bulmer Walter T, far, Westmor P, so
Bulmer Wm, far, Sackville, o
Bulmer Wm, jr, ICR emp, Moncton, o
Bunnell Alfred, shoemkr, Moncton, o
Burch Edmd, gardnr, Sunny Brae p o, Moncton
Burden E A, drug clerk, Dorchester
Burg Andrew, far, Welsh p o, o
Burgess Henry A, far, Wheaton Sett, o
Burgess Sherman W, physicn, G Shem

HOME grown hardy Plants, Trees and Shrubs..... NOVA SCOTIA NURSERY, HALIFAX, N. S.

Burhoe Robt, far, Steevs Mountain, o
Burk Amos, gen dlr, Cape Bald
Burk Anth, frmn tannry, Mid Sack, o
Burk David, lab, Sackville, o
Burk Eph, far, Great Shemogue, f s
Burk Eustache, far, Cape Bald, o
Burk Ferd P, lab, Sackville
Burk Frank B, far, Gt Shemogue
Burk J E, tel oprtr, Sackville
Burk Lorong F, far, Cape Bald, o
Burk Peter, Little Cape, o
Burk Phileas R, far, Cape Bald, o
Burk Stephen J, far, Cape Bald, o
Burk Sylvain, lab, Sackville
Burnette Edgar W, far, Petitcodiac, fs
Burnett Geo B, sta agt, Painsec Junc
Burnett Geo H, far, Dorchester
Burnett John F, lab, Petitcodiac, s o
Burnett Saml N, tchr, Petitcodiac, o
Burnett Wm E, tchr, Petitcodiac, o
Burnham Robt C, far, Salisbury, s o
Burnham Val, far, Salisbury, o
Burns Bert, bank clrk, Hum's p o,Monc
Burns Brun G, emp ICR, Pt du Chene
Burns Chas F, bookkpr, Humphrey's p o, Moncton
Burns Geo, far, Murray Road, s o
Burns Herry, far, Murray Road, o
Burns Louis just peace, P du Chene, o
Burns Wm R, tailor, Dorchester
Burton Geo, far, Chapman
Burton Thos, lab, Rockland
Butler Jas, far. Emigrant Road, o
Byron Edwd M, far, Lewisville, s o
Byron Robert, far, Lewisville, o
Byron R M, far, Lewisville, o
Cadman Jas, blksmth, Gt Shemogue, o
Cadman John, lab, Murray's Corner
Cadman Thos, far, Grant's p o, o
Cadman Wm, far, Anderson, o
Cadman Wm O, tinsmith, Grant's po,so
Cahill Albt, far, Mid Sackville, o
Cahill Leander, blksmth, Sackville
CAHILL WALTER, stipendiary magistrate, Sackville, O
Cain Wm, carp, Sackville, t
Caissie Amie H, far, McDougall Sett, o
Caissie Ambroise, far, Shediac Bdg, o
Caissie David, lab, Irishtown, s o
Caissie Edwd, lab, Moncton Rd, o
Caissie Edwd J, far, Smith's p o, f s
Caissie Gabriel H, far, Shediac Bdg, o
Caissie Gilbert, far, Smith's, o
Caissie Jos C, lab, Shediac, t
Caissie Jos R, far, Shediac Bdg, o
Caissie Louis, far, Irishtown, o
Caissie Marcel, far, Smith's p o , f s
Caissie Martin, carp, College Bridge, o
Caissie Maxime S, far, Shediac Bdg, o
Caissie Pascal E, Shediac, t
Caissie Patk, far, Shediac Bridge, o
Caissie Philip, far, Dundas, o
Caissie Philip, lab, Shediac
Caissie Placide F, far, Shediac Bdg, o
Caissie Raphael F, far, Shediac R, o
Caissie Simon R, far, McDoug Sett, o
Caissie Timothy, far, McDougall Sett,o
Caissie Urbain, far. Shediac Bridge, o
Caissie Vital, far, Shediac River, o
Caissie Wilfred, far, Smith's p o, f s
Caldwell Albt, far, Fredn Road, o
Caldwell Chas, far, Shediac, o
Caldwell John, far, Harwood, o
Calhoun Clement of J & C Calhoun, Calhoun
Calhoun John C, far, Calhoun, o
Calhoun John T, lmbrmn, Calhoun, o
Calhoun Thos B, of F & C Calhoun, Calhoun
Calhoun T & C, gen dlrs, Calhoun
Calhoun Wm, far, McGinley, o
Calkin Miss A R, saleswoman, Sackvle
Calkin J E, physician, Sackville
Callet Simon, far, Gouldville, o
Calwell Thos, far, Shediac, o
Cameron Fredk, millowner, Petitcodiac
Cameron Harry, dyer, Sunny Brae p o, Moncton
Cameron Stephen, fishmn, Cape Spear
Campbell Alden, far, Westcock, o
Campbell Clinton C, carge mkr, Mid Sackville, o
Campbell Geo E, far, Mid Sackville, o
Campbell Geo R, carge maker, Middle Sackville
Campbell Jas, far, Steeves Sett, s o
Campbell James, far, North River, o
Campbell Jas T, far, Wheaton Mills, fs
Campbell John, far, Fawcett Hill, s o
Campbell John, far, Baie Verte, o
Campbell John, lab, Petitcodiac, t
Campbell Rev J Roy, Episc, Dorches
Campbell Ronald, far, Steeves Sett, o
Campbell Thos, far, Salisbury, o
Campbell Thos, far, Steeves Sett, o
Campbell Wm, far, Fawcett Hill, o
Campbell Wm E, carge mkr, M Sack,o
Caneen Albert, lab, Harrisville
Caneen James, ICR emp, Painsec J,o
Cannon Chas, far, Scotch Sett, o
Cannon Mrs Watson, wid, Smith's p o
Capson Wm, lab, Alison
Card Albert, far, Dorchester, t
Card Bedford, far & p m, Woodhurst,o
Card Chas, far, Dorchester, o
Card Geo B, far, Woodhurst, o
Card Henry, jr, lab, Dorchester, f s
Card John, far, Dorchester, o

EMERSON & FISHER, Headquarters for Mantels, Grates, Stoves. ST. JOHN, N. B.

Card John A, far, Woodhurst, o
Card Joseph, moulder, Sackville
Card Parker, far, Woodhurst, o
Card Wesley, far, Woodhurst, o
Card Wm, far, Fairview
Carey Edward, far, Painsec Junc, t
Carlyle C C, far, Shediac, o
Carpenter Emmerson, far, Midgic, o
Carr Andrew, far, Harewood, o
Carr Jas, p m, Central hotel, Salisbury
Carr Wm, far, Harewood, o
Carrol Chas, lab, Petitcodiac, o
Carroll Fred, blksmth, Lewisville, o
Carroll Fred, lab, Moncton, o
Carroll James, far, Melrose, o
Carroll Jas, jr, far, Melrose, o
Carroll John, far, Steeves Mntain, o
Carroll Wm, ICR emp, Moncton, o
Carter Adam, far, Mt Whatley, o
Carter Albert C, far, Pt de Bute, o
Carter Albert E, engine driver, Sackvl
Carter Bradford, far, Westcock, o
Carter Chas, lab, Sackville
Carter Chris, far, Murray Road, o
Carter Cyrus, far, Westmorland Pt, o
Carter David, emp ICR, Mt Whatley,o
Carter Dixon, far, Westmorland Pt, s o
Carter Miss Emma, milliner, Sackville
Carter Eph, far, Mount Whatley, o
Carter Mrs Fanny, wid, Gt Shemogue
Carter Gideon, far, Point de Bute, o
Carter Gilbert, far, Mt Whatley, o
Carter G Warren, foreman, Sackville, o
Carter Henry, far, Mt Whatley, o
Carter Herbert R, physician, Pt Elgin
Carter Mrs Jas, wid, Pt de Bute
Carter John, far, Pollet River, o
Carter John, far, Point de Bute, o
Carter John H, foreman ry, Sackville
Carter John T, far, Sackville, o
Carter J W, sea capt Salisbury, o
Carter Leonard, far, Pt de Bute, o
Carter Leonard, far, Pollet River, o
Carter Martin, far, Mt Whatley, o
Carter Richard, far, mason, Pt de B, o
Carter Mrs Rufus, wid, Pt de Bute
Carter Mrs Susan, wid, Pt de Bute
Carter Thos W, tanner, Pt de Bute
Carter Trenholm, lab, Pt de Bute
Carter Willard, far, Pt de Bute, f s
Casey Daniel E, of D E Casey & Son, Baie Verte, o
Casey D E & Son, tanners and shoemakers, Baie Verte
Casey Edwin, far, Baie Verte, o
Casey Geo W, lab, Baie Verte
Casey Jas, far, Pt du Chene, o
Casey James, far, Shediac
Casey John, far, Shediac, o
Casey Martin, far, College Bridge, o
Casey Maurice, far, Rockland Sta, o
Casey Michael, far, Shediac, f s
Casey Patk, far, Calhoun, o
Casey Wm, far, Calhoun, o
Casey Wm, of D E Casey & Son, Baie Verte, o
Casey Wm M, lab, College Bdge, f s
Cassidy Arcelas, lab, McGinley
Cassidy Chas H, tinsmith, Shediac
Cassidy Hugh, carp, McGinley, o
Cassidy Patk, clerk, Shediac
Cassidy Silas, tinsmith, McGinley
Chambers Edwd, far, Dorchester, o
Chambers Heber I, far, Scotch Sett, o
Chambers Lorenzo, guard penit, Dor,o
Chandler Catherine, wid Geo, Dorches
Chandler Edward, far, Wilbur, o
Chandler M, wid Joshua, Dorchester

CHAPMAN A J, barrister, clerk court, Dorchester See adv page 1234

Chapman Alex C, far, Chapman's s o
CHAPMAN A W, barrister, Dorchester
Chapman Almon, engine driv, Chpmns
Chapman Aylmer G, blksmth, Salisbry
Chapman Bowden, p m, Chapman, o
Chapman Chas T, far, North River, o
Chapman Clar H, capitalist, Dorches,o
Chapman Clifford, far, Rockland, o
Chapman David S, far, Dorchester, o
Chapman Dixon, far, Pt de Bute, o
Chapman Doug J, far, Cookville, o
Chapman Edison, far, Pt de Bute, o
Chapman Eugene A, far, Bundry C, o
Chapman Fredk, gst mill, Chapman,o
Chapman Geo, stip magis, Salisbury,o
Chapman Harris, carge mkr & undtkr, Port Elgin, o
Chapman Hazen B, far, Pt de Bute, o
Chapman Hiram, spinner
Chapman Jas, far & mill owner, Murray's Corner, o
Chapman Jas, far, Petitcodiac, o
Chapman Jas, lab, Calhoun, o
Chapman Jas J, far, Memramcook, o
Chapman John R, far, Chapman's, o
Chapman John W, far, Middleton, o
Chapman Mrs Minnie, wid, Dorchester
Chapman R A, fishery officer, Monc, o
Chapman S Leslie, ship broker, Dor, o
Chapman Wm C, far, Keat, o
Chapman W Hazen, stip magis and col customs, Dorchester, o
Chapman Mrs T C, wid, Sackville
Chapman Wm T, carge mkr, Salisbry,o
Chappell Byron, far, Baie Verte, o
Chappell Chipman, far, Baie Verte, o
Chappell Cyrus, far, Baie Verte, o

The CANADIAN DRUG CO., LTD. Wholesale Druggists, ST. JOHN, N. B.
We carry the finest line of Druggists' Sundries in the Maritime Provinces.

Chappell Joshua T, carp, Baie Verte
Chappell Rinaldo, far, Tidnish Bdge, o
Charters Alfred, far, Chartersvile, o
Charters James, far, Alison, o
Charters J Tim, shoemaker, Sackville
Charters Samuel, far, Alison, o
Charters Samuel, jr, far, Bndry Crk, o
Charters S Crane, p m, Memramcook,o
Charters S Crane, jr, sta agt, P du Ch
Chanters Timothy, shoemkr, Sackvle, o
Chase Elijah, sea capt, Sackville, o
Chase George, seaman, Wood Point, o
Chase Jethro, seaman, Wood Point, o
Chase John F, far, Midgic, o
Chase Layton, lab, Sackville
Chase Reuben, far, Midgic, o
Chenabe Laurent, far, Shediac, o

CHIGNECTO POST, A. H. McCready, editor, Sackville See adv page 1224

Childs Jos, lab, Sunny Brae p o, Mono
Chisholm Chas C, musician, Sackville
Clair John W, carp, Sackville
Clark David, far, Fawcett Hill, o Port Elgin
Clarke Fredk, restrant & hairdresser, Port Elgin
Clark George, far, Moncton Road, o
Clark Isaac, lab, Moncton, o
Clarke Rev John A, Weslyn, P de Bute
Clarke John M, blksmth, Chartersvl,fs
Clark Stephen, gen dlrs, Wood Pt, o
Clark Thos, ins agt, Chartersville, o
Clarke Thos A, wagon mkr, Chartersvl
Clark Wm, stone quarry, Wood Pt, o
Clarkins Owen, far, Midgic, o
Clarey Chas, lbstr pkr, C Tormentine
Cluney Laurence, carp, Sunny Brae p o, Moncton, o
Coates David, jr, far, Petitcodiac, f s
Coates Thos, far, Petitcodiac, o
Cochrane Absalm, far, North River, o
Cochrane David, far, North River, o
Cochrane Elton, far, Boudreau Vil, o
Cochrane Elton, trader, Petitcodiac, o
Cochrane Ernest J, bank clrk, Pt du C
Cochran Mrs Geo A, far, Fredn Road
Cochrane Geo H, far, Rockland, o
Cochrane Geo W, far, Fredericton Rd,o
Cochrane Heber, far, Lewis Mt, s o
Cochrane Jas, far, Fredericton Rd, o
Cochrane Jas C, far, Fredericton R, o
Cochrane Steph T, far, Taylor Vil, o
Cochrane Thos, far, Rockland Sta, o
Cochrane Thos O, far, Petitcodiac, o
Cochrane Thos, far, North River, o
Cochrane Thos B, far, Lewis Mt, s o
Cochrane Wm, Dorchester, o
Cocoran James, stone cutter, Dorches
Cogswell Arthur E, bank clerk, Sack,o
Cogswell Mrs Edwd, wid, Sackville
Colburn Robt, emp penity, Dorchester
Cole Alex, sea capt, Dorchester, o
Cole Alfd, far, Dorchester, f s
Cole Alfd D, sea capt, Up Rockport, o
Cole Asa, far, Dorchester, s o
Cole Bedford, seaman,, Up Rockport, o
Cole Chas A, auctioneer, Sackville, o
Cole Edmund, far, Dorchester, o
Cole Edwd, far, Dorchester, o
Cole Edwd, jr, far, Dorchester, o
Cole Hance, far, Dorchester, s o
Cole Henry C, mason, Sackville
Cole H, sea capt, Dorchester, o
Cole John, far, Sackville, s o
Cole Martin, far, Dorchester, o
Cole Melbourne, far, Sackville
Cole Michel G, far, Sackville, o
Cole Nehemiah, far, Rockland, o
Cole, Palmer, far, Rockland, o
Cole Rufus, far, Dorchester, o
Cole Mrs Rufus, wid, Sackville
Cole Silas, crier court, Dorchester, o
Cole Thos, far, Centre Village, o
Cole Warren, far, Sackville, s o
Cole Wilson, far, Mount View, o
Coleman Henry H, physician, Sackvle
Coll Mrs Mary, wid, Dorchester
Collet Sosime, far, Boudreau, o
Collier Hanford, far, Salisbury, o
Collins Wm, far, St A de Shediac, o
Colpitts Chas F, far, Glenvale, o
Colpitts Jas, far, Pt de Bute, o
Colpitts John M, far, Pollet River, o
Colpitts John W, far, Pollet River, o
Colpitts Lazarus J, shoemkr, Irishtn,o
Colpitts Robt A, far, Middleton
Colpitts R Christian, just peace, Dover
Colpitts Sherman L, asst sta agt, Petit
Colpitts Thos A, far, Glenvale, o
Colpitts T Witfield, grist & carding mill, Pollet River, o
Colpitts W Havelock, far, Pollet R, o
Colpitts Mrs W H, p mistress, Harsvl,o
Colwell Henry, yeoman, Lutes Mntain
Colwell Thos, far, Dorchester, o
Comeau Antoine, far, Painsec Sett, o
Comeau An, lab, Predenhaut, f s
Comeau Dosithe, lab, Predenhaut, f s
Comeau Docite, lab, Cape Bald
Comeau Frank, far, Cape Bald, o
Comeau Frank F, far, Cape Bald, o
Comeau Fredk, lab, Predenhaut, f s
Comeau Gregoire, far, Painsec Sett, o
Comeau Jos L, far, Painsec Sett, o

Write to The Ira Cornwall Co., Ltd., 68 King Street, St. John, N. B., for their Catalogue of Mimeographs, Duplographs and other duplicating apparatus.

Comeau Jos R, far, Legers' Brook, o
Comeau Laurent R, J P and far, Painsec Sett, o
Comeau Maxime, far, St A de Shed, o
Comeau Olivier, far, Gt Shemogue, o
Comeau Philippe, far, G Shemogue, s o
Comeau Pierre, far, Cape Bald, o
Comeau Placide, far, Cape Bald, o
Comeau Raph, far, Predenhaut, o
Comeau Thade P, far lab, Cape Bald
Comeau Thade R, far, Leger's Brk, o
Connell, Michl, lab, Port Elgin
Connell Patk C, emp penity, Dorches
Connolly Chris, far, Shediac, o
Connolly Chris T, far, Shediac, s o
Connolly Eugene, teacher, Memramck
Connors Barney, far, Shediac, o
Connors James, Sackville
Connors John T, far, Shediac
Connors Martin, far, Lakeville, o
Connors Michel, blksmth, Shediac, o
Connors, Thos, tailor, Sackville
Connors William, far, Shediac, o
Constantine Am B, far, Fawcett Hill, o
Constantine Phaves A, lab, Petitcodiac
Constantine Talbert H, far, Faw H, o
Constantine Zerah W, far, Lewis Mt, o
Cook Albert, far, Dorchester, o
Cook Bedford, far, Dorchester, o
Cook Bedford C, far, Cookville, o
Cook Charles, far, Second Westcock, o

COOK CHARLES W, blacksmith, Shediac, o See adv page 1239

Cook Ebenr, truckman, Dorchester, o
Cook Elmer, far, Dorchester, f s
Cook E M, physician, Sackville
Cook Fredk C, far, Cookville, o
Cook George, far, Sec Westcock, o
Cook Geo M, physician, Sackville, o
Cook Hazen, far, Dorchester, f s
Cook Isaac, far, Mount View, o
Cook Jas, carp, Mount View, o
Cook John, ICR, Point du Chene
Cook John, sea capt, Dorchester
Cook Jos, far, Wood Point, o
Cook Mrs Richard, Dorchester
Cook Robt, far, Second Westcock, s o
Cook Robt H, far, Westcock, o
Cook Rufus, far, Rockport, o
Cook Rufus, far, Rockport, o
Cook Walter, fireman, Pt du Chene
Cook Wm, far, Sackville, s o
Cook Wm, fireman, Dorchester, o
Cooper Geo, sec foreman ICR, Shed, o
Copp Mrs Adam, wid, Gt Shemogue
Copp Alex, far, Port Elgin, t
Copp Alexander, far, Baie Verte Rd, o
Copp Albt A, of Copp & Goodwin, Baie Verte Road, o

COPP A B, LL B, barrister-at-law, Sackville See adv page 1226

Copp Arthur B, of Harvey Copp & Sons, Sackville
Copp Aubrey, p m, flour and feed, Baie Verte, o
Copp Chas Albert, far, Jolicure, s o
Copp Clifford, far & p m, B Verte Rd, o
Copp Edgar Mait, physicn, P de Bute
Copp Edwin, far, Jolicure, o
Copp Frank L, far, Baie Verte Road, o
Copp George, lab, Baie Verte Road, o
Copp Geo C, flour and feed, Baie V, o
Copp Gesner, far and lmbr, Baie V R, o
Copp & Goodwin, gen dlrs, Baie Verte
Copp Harvey, of H & H Copp of Harvey Copp & Sons, Sackville
Copp Harvey & Sons, saw mill Brklyn
Copp Hazen, saw & grist mill & lumbr merchant, Port Elgin, o
Copp Hiram M, of H & H Copp, Sack

COPP H & H, contractors & builders, Sackville See adv page 1228

Copp J Henry, far, Port Elgin, o
Copp Mrs J H, millinery, Pt Elgin
Copp Mrs Jos, wid, Port Elgin
Copp Silas, carp, Sackville, o
Copp Warren, of Harvey Copp & Sons, Brooklyn
Copp Warren, far, Jolicure, o
Copp Wm W, far, Jolicure, s o
Corbet Wm, carp, Lakeville, o
Corcoran John, emp penity, Dorchester
Cormier Abel C, far, Dupey's Cor, o
Cormier Abram, lab, College Bdge, f s
Cormier Abra B, far, Shediac, o
Cormier Mrs Aime J, grocer, Shediac
Cormier Aime S, lab, Shediac
Cormier Alphie, far, St A de Shed, o
Cormier Alphe D, far, Cape Bald, o
Cormier Alphonse, lab, Dorchester
Cormier Alph T, lab, Cormier's Cove
Cormier Ambrose, teamstr, Mid Sack
Cormier Amb D, far, Up Aboushagn, o
Cormier Amos, lab, Great Shemogue
Cormier Andrew, lab, Mid Sackville
Cormier Andre, lab, Irishtown, o
Cormier Rev Andre D, RC, & p m, St J
Cormier Andre H, lab, College Bdge, fs
Cormier Audre P, far, College Bdge, o
Cormier Annania, lab, St A de Shediac
Cormier Anselme, tanner, Mid Sackvle
Cormier Antoine, lab, Barachois
Cormier Antoine, lab, Dorchester
Cormier Antoine T, far, Cor Cross, s o
Cormier Madame A T, grocer, Shediac
Cormier Beloni B, Shediac, o
Cormier Ben, far, Dupey's Corner
Cormier Benj, lab, Mid Sackville

Mantles and Jackets Clothes is a very strong Department in FRED. A. DYKEMAN & CO., ESTABLISHMENT.

Cormier Benoit, mason, Up Abou
Cormier Blair, far, College Bdge, o
Cormier Calixte D, Robichaud, o
Cormier Camille, clerk, Shediac
Cormier Chas A, blksmth, Up Abou, o
Cormier Chipman, lab, O'Neil
Cormier Clifford, porter, Dorchester
Cormier Clovis, lab, Barachois
Cormier Cyrille, lab, St Joseph, s o
Cormier David, lab, Mid Sackville
Cormier David, school tchr, Cor Cv, f s
Cormier David D, far, Up Abougn, o
Cormier Damien, far, McGinley, o
Cormier Damien G, far, St A de S, s o
Cormier Danl T, shoemkr, Mid Sackvle
Cormier Daniel F, far, Boudreau, o
Cormier Denis, lab, Shediac, o
Cormier Denis A, far, Cormier's Cv, o
Cormier Denis E, far, Dupey's Corner
Cormier Denis L, lab, Shediac, o
Cormier Dennis T, p mstr, Prednht, o
Cormier Dom, far, McGinley, o
Cormier Dom B, of Cormier & Gould, Barachois
Cormier Dom D, lab, Up Aboushgn, f s
Cormier Dom J, far, Gouldville, o
Cormier Dom N, far, Predenhaut, o
Cormier Donat D, far, McGinley, f s
Cormier Dos, tanner, Mid Sackville
Cormier Dosithe M, far, Cape Bald, o
Cormier Edgar, shoemkr, Mid Sackvle
Cormier Edwd, far, McGinley, o
Cormier Edwd D, far, Gouldville, o
Cormier Edwd M, shoemkr, Shediac, o
Cormier Eph, lab, Gt Shemogue
Cormier Etienne, far, McGinley, o
Cormier Eust, far, Taylor's Village, o
Cormier Fabien, far, Cormier's Cve, o
Cormier Ferd, far, Painsec Sett, o
Cormier Ferd, far, Cormier's Cove, o
Cormier Ferd, lab, McGinley, f s
Cormier Ferd L, far, Cape Bald
Cormier Ferd M, far lab, Cape Bald, o
Cormier Fidele G, far, Little Cape, o
Cormier Francois A, far, Cape Bald, o
Cormier Francois D, lab, Cor Corner, o
Cormier Francois E, far, Cor Corner, o
Cormier Francois L, far, Gt Shemogue
Cormier Frans T, far, Predenhaut, o
Cormier Rev Frans X, R C, Up Abou, o
Cormier Frank Joe, lab, Up Aboushgn
Cormier Geo, far, Up Aboushagan, o
Cormier Gilbert, lab, Cormier's Cove
Cormier & Gould, gen dlrs, Shediac
Cormier Gregoire far, St A de Shed, o
Cormier Gregoire R, far, Cape Bald, o
Cormier H A, far, Dupey's Corner, o
Cormier Henri, teacher, St Joseph
Cormier Honore Jos D, far, Up Abou, so
Cormier Hugh, lab, Pt de Bute
Cormier H T, far, Dupey's Corner, o
Cormier Hyp, far, Cormier's Cve, f s
Cormier Hypo, fer, College Bridge, o
Cormier Hypo, lab, Predenhaut
Cormier Isaiah, far, Cormier's Cove, o
Cormier Jadus, lab, Gt Shemogue
Cormier Jas B, lab, Memramcook
Cormier Jean B M, watchmkr, Shed, t
Cormier Jean D, far, Barachois, o
Cormier Jerome, far, Cormier's Cve, o
Cormier Jerry, lab, Gt Shemogue
Cormier John D, far, Barachois, o
Cormier Joseph, far, McGinley, o
Cormier Joseph A, blksmth, Cape Bald
Cormier Jos J, far, St A de Shediac
Cormier Jude Jos, lbstr pkr, Cape Bald
Cormier Jude M, emp penit, Dorches
Cormier Jude S, lab, Shediac, o
Cormier Joseph L, far, Cape Bald, o
Cormier Julien, carp, Shediac, o
Cormier Julien Jos, far, Up Abou, s o
Cormier Laurent, Gt Shemogue
Cormier Lazare, lab, Gouldville, o
Cormier Louis, far & pump mkr, Cape Bald, o
Comier Louis, far, Up Aboushagon, o
Cormier Louis, far, McGinley, o
Cormier Malcolm T, far, Rockland S, ta
Cormier Martin F, prop Dominion Hotel, Memramcook
Cormier Max, lab, Predenhaut, s o
Cormier Maximin, far, Lr Aboushgn, o
Cormier Maximain, lab, Scotch Sett
Cormier Melem, clerk, Shediac, o
Cormier Moise R, far, Cape Bald, o
Cormier Napn, F, Predenhaut, f s
Cormier Napoleon, far, Dupey's Corner
Cormier Narc, far, Cormier's Cove, f s
Cormier Narcisse D, far, Predenhaut
Cormier Narcisse L, lbstr pkr & gen dlr, Cape Bald, o
Cormier Onesime, far, Mid Sackville
Cormier Onesime, lab, Mid Sackville
Cormier A T, far, Dupey's Corner, o
Cormier Pacifique, lab, Mid Sackville
Cormier Patk, far, Lewisville, o
Cormier Patk F, lab, Cormier's Cove
Cormier Patk J, far, Dover, s o
Cormier Patk O, far, McGinley, s o
Cormier Patrique, lab, Gt Shemogue
Cormier Patk V, lab, Cormier's Cove
Cormier Peter, lab, St A de Shediac
Cormier Philicien P, far, McGinley, f s
Cormier Phileas E, shoemkr, Fox Crk
Cormier Phileas S, far, McGinley, f s
Cormier Philip, far, McGinley, o
Cormier Philip B, far, Shediac, o
Cormier Philip D, far, Gouldville, o

STEWART'S Linen and Shoe Threads. Canadian Agents, WM. CLAPPERTON & CO., Montreal.

Cormier Philip D far, Dupey's Corner
Cormier Philip N, lab, Shediac
Cormier Phil T, far, Cormier's Cove, fs
Cormier Pierre D, far, Moncton, o
Cormier Pierre L, far, Cape Bald, o
Cormier Placide, shoemkr, Moncton, o
Cormier Placide J, far, McGinley, s
Cormier Placide P, far, Up Abou, o
Cormier Philip, far, Cormier's Cove, o
Cormier Philip B, far, Dorches Rd, o
Cormier Saml, far, Cormier's Cor, o
Cormier Sefroi A, lab, Up Abou, f s
Cormier Sevair, teamster, Mid Sack, o
Cormier Simon D, far, Cormier's Cv, fs
Cormier Simeon G, far, Little Cape, o
Cormier Simon N, far, Predenhaut, o
Cormier Sirille, far, Canaan Station, o
Cormier Sylvain, far, Gt Shemogue, o
Cormier Syln, far, McGinley, o
Cormier Sylvain J, far, Taylor's Vil, o
Cormier Theo, far, Cormier's Cove, o
Cormier Theotime F, far, Prednht, o
Cormier Tenos, far, Rockland Sta, o
Cormier Thos, lab, Point de Bute
Cormier Thos A, far, Gouldville, o
Cormier Thos C, lab, Boudreau Vil, o
Cormier Thos D, lab, Predenhaut
Cormier Thos J, lab, Up Aboushagon
Cormier Thos S, lab, Gouldville, o
Cormier Venant, far, Cormier's Cor, o
Cormier Vital, far, McGinley, o
Cormier Vital, lab, College Bdge, f s
Cormier Vital, foreman shoemkr, Mid Sackville, o
Cormier Vital P, far, College Bdge, f s
Cormier Xavier F, far, Predenhaut, o
Corrigan Benj, pst mstr, Melrose, o
Coster Chas, far lab, Baie Verte, s o
Costin Jas R, far & painter, B Verte, o
Coughlan Robt, far, Lutz Mntain, f s
Cousins Henry J, far, Westcock, o
Cove John, carp, Sackville
Coyle John, lab, Memramcook, o
Craig John, far, Up Sackville, o
Crandall Allen, far, Indian Mntain, o
Crandall Allan H, far, Stylesville, s o
Crandall Benj, far, Boundary Crk, o
Crandall H N, clerk, Salisbury
Crandall John, far, Stylesville, s o
Crandall John, far, Indian Mntain, o
Crandall Jordan, far, Petitcodiac, o

CRANDALL J M, general dealer, Salisbury, o See adv page 1230

Crandall Leonard, far, Stylesville, o
Crane & Dobson, gen dlrs, Bayfield
Crane Frederick, Bayfield, o
Crane Jas A, har mkr, Mid Sackville
Crane Leonard, of Crane & Dobson, Bayfield
Crane Leonard, physician, Sackville, o
Crawford, Chas, lab, Murray's Cor, s o
Crawford Jas, far, Murray's Corner, o
Crawford John, far, Anderson, o
Crawford John, far, Gt Shemogue, o
Crawford J Ren, barrister, Mur Cor, f s
Crawford Thos, far, Havelock, o
Crawford Wm A, far, Scotch Sett, o
Crawford Wm F, far, Scotch Sett, o
Crawford Wm J, far, Murray's Cor, f s
Creilman Jas, tchr, Pt du Chene, o
Creilman Stanley, acctnt, Mid Sackvle
Crips Henry, far, Keat, o
Cripps Jas L, far, Kinnear Sett, o
Crisp Rev Robt S, Method, Moncton
Crocker Chas, seaman, Westcock, o
Crocker Henry, sea capt, Westcock, o
Crocker Isaac, far, Westcock, f s
Crocker Jacob, far, Westcock, o
Crocker John, far, Westcock, o
Crockett Wm, far, Dundas
Croker Chas, far, Sackville, t
Crosdale Danl, far, Moncton, o
Crossman Alpheus, far, Sackville, o
Crossman A J, far, Fairview, o
Crossman Aubrey, far, Cherryfield, f s
Crossman Burnham, far, Sackvile, o
Crossman Chas, far, Sackville
Crossman Chas, far, Woodhurst, o
Crossman Chas E, far, Sackville, o
Crossman Chas P, far, Fairview, o
Crossman Daniel, far, Woodhurst, o
Crossman David, far, Chapman's, f s
Crossman David, far, Fairview, o
Crossman David, far, Dorchester, o
Crossman David F, far, Fairview, o
Crossman Ernest, har mkr, Mid Sack
Crossman Frank, far, Woodhurst, o
Crossman Fredk, far, Fairview, o
Crossman Geo, far, Fairview, o
Crossman Geo S, far, Anderson, o
Crossman G Willis, far, Anderson, o
Crossman Hazen, far, Fairview, o
Crossman Herbert, far, Fairview, s o
Crossman Isaac E, far, Steeves Mt, o
Crossman John B, har mkr, Woodhurst
Crossman Joshua C, far, Woodhurst, o
Crossman John, jr, far, Fairview, o
Crossman John M, far, Cherryfield, o
Crossman John Oliver, far, Cherryfld, fs
Crossman Joshua, far, Middleton, o
Crossman Joshua C, far, Fairview, o
Crossman J W, far, Fairview, o
Crossman Leander, far, Fairview, o
Crossman Lewis A, far, Grant's p o, o
Crossman Martin D, far, Fairview, o
Crossman Martin O, far, Sackville, o
Crossman Martin O, far, Dorchester, o
Crossman Miles, far, Steeves Mntain, o

AS to quality of Plant and Variety, we grow none but the Best. NOVA SCOTIA NURSERY, Halifax, N. S.

Crossman Oliver, far, Sackville, t
Crossman Otho T, far & p m, Andsn, o
Crossman Rufus, lab, Dorchester
Crossman Rufus, lab, Chapman's ,
Crossman Rupert, far, Woodhurst, s o
Crossman Saml, far, Fairview, o
Crossman Stephen, far, Shediac, o
Crossman Stewart, tmstr, Sackville
Crossman Thos, far, Fairview, t
Crossman Thos, lab, Dorchester, o
Crossman Willard, far, Fairview, o
Crossman Wm, far, Little Shemogue
Crossman Wm, far, Cherryfield, o
Crossman Wm, far, Fairview, o
Crossman Wm, jr, far, Fairview, o
Crossman Wm H, far, Fairview, s o
Crosswarte Saml, far, Pollet Riv, o
Crowe Mrs Catherine, wid Wm, Shediac
Crow Chas, far, Shediac, s o
Crow Jas A, lmbr surveyor, Shediac
Crow John, far, Shediac, o
Crow Wm H, far, Shediac, s o
Crow Wm H, far, Dorchester Rd, o
Crowsen Geo Thos, car mkr, Dorches, o
Crowe Benj, far, Lewisville, o
Cudmore Jos, truckman rf o ma, C, S
Cudmore Jos, trkmn & far, Can Sta, o
Cudmore Thos, far, Canaan Station, o
Cullen Edwd, lab, Gt Shemogue
Cullen John, far, Botsford Portage, o
Cullen Michael, far, Walsh's p o, o
Cullen Thos, far & lmbrmn, G Shem, o
Cullen Wm, far, Botsford Portage, o
Cullicut Jesse A, carp, Hum p o, Monc
Cummings Albert, lab, Lewisville
Cummings Mrs Jas, wid, Lewisvile
Cummins Jas C, clerk, Lewisville, o
Cummins John B, brickyard, Lewisvle
Cummins Wm, brickyard, Lewisvle, o
Cunningham John, ICR emp, Moncton
Cunningham Peter, ICR emp, Monc, o
Curran Jas, far, Fredericton Road, o
Curson Robt H, pensioner, Baie V, o
Curvin James, far, McQuade, o
Curvin Patk, far, McQuade, o
Cuthbertson Robt, far, Sackville, o
Cuthbertson Shep, coachmn, Chryfld, o
Cuthbertson Wm, far, Sunny Brae p o, Moncton, o
Cutler Wm, millwright, Shediac, o
Cutler Wm R, mechanic, Calhoun
Daigle Patk, lab ICR, Leger's Corner, o
Dale Andrew, far, Walsh's p o
Dalphe Wm H, Sackville
Dalton Edwd, far, Melrose, o
Dalton Geo, far, Emigrant Road, o
Dalton Patk, far, Little Shemogue, o
David Jackson, far, Dover, o
Davidson Alex, ICR emp, Moncton, o
Davidson Arthur, far & gen dlr, Tidnish Bridge, o
Davidson Blair, lab, Tidnish Bridge
Davidson Edgar S, far, Monc Rd, s o
Davidson Rev Geo F, Method, Dorches
Davidson Jas R, far, Tidnish Bdge, o
Davies Stephen, far, Read's p o, o
Davis Caleb, far, Petitcodiac, o
Davis Joseph, far, Chapman's, o
Davis Stephen T, far, Little Shemo, t
Davis Thomas, far, Read's p o, s o
Davis Thompson, far, Chapman's, f s
Davis Wm, far, Chapman's, o
Davison Alex, emp ICR, Moncton
Dawson Geo, lab, Baie Verte Road
Day Patk, lab, Lewisville, o
Deacon W Bar, J P & drgst, Shed, o
DEACON W B, J P, druggist, Shediac
Dean James, lab, Baie Verte Road
Dean Richard, lab, Sackville
Dean Wm, lab, Port Elgin, t
Dearing Jas, far, Port Elgin, o
Decker Alonzo, lab, Salisbury
Decker John, lab, Salisbury
Delahunt Jas, bookkper, Moncton, f s
Delahunt John, far, O'Neil, o
Delahunt John, lab, Murray's Corner
Delaney John, far, Sackville
Delaney Wm, har mkr, Sackville
Delesdernier Geo, far Rockport, o
Delesdernier Silas, far, Rockport, o
Dellihunt Wm, far, Botsford Portage, o
Denier Seymour, far, Dover
Denny H, physician, Shediac
Dernier Aimus, far, Dover o
Dernier Albt, far, Dover, o
Dernier Edgar, blksmth, Dover
Dernier Geo, blksmth, Dover, o
Dernier Jackson, far, Dover, o
Dernier Londen lab, Dover, f s
Dernier Sly, lab, Dover, f s
Derosier Frank, jr, far, Boudreau, o
Derry Chapman H, far, Dover, o
Derry Hazen, far, Irishtown, o
Desillet Wm gardener,, St Joseph
Devaraine Steph, shoemkr, Mid Sack
Devarren Maxime, far, G Shemogue, o
Devarren Melon M, far, G Shemo, f s
Devere Richd, tinsmith, Scotch Sett, o
Dewire Abel, far, Up Pt de Bute o
Dewire Fredk, far, Jolicure, f s
Dewire Wm, far, Jolicure, f s
DeWolf John, lab, Petitcodiac, o
Dickie Chas, far, Rockland o
Dickie Chas A, gen dlr, Shediac, o
Dickey Chas T, far, Boudreau, o
Dickey Clayton, far, Shediac, o
Dickey Gordon, far & gen dlr, Shedac
Dickey Jas far, Moncton, o

MOIR SON & CO. HALIFAX. FINE Confectionery

Dickey John, grist mill, Shediac, o
Dickie John, far, Dorchester, o
Dickie John T, tmstr, Middleton
Dickie Scott H, boots & shoes, Dorches
Dickie Stett, Dorchester
Dickey W Chas, sr, Shediac o
Dickson Mrs David G, wid, Sackville
Dickson Edwd, far, Pt de Bute, s o
Dickson Titus, far, Pt de Bute, o
Dimock S W, photogphr, Port Elgin
Distant Jas, far Cookville, o
DIXON AMASA, druggist, Sackville, O
Dixon Arch, of Dixon Bros, Up Abou,so
DIXON A W, prop Intercolonial Hotel, Sackville, o See adv page 1236
Dixon Bros, lmbr & gen dlrs Up Abou
Dixon Chas E, far, Sackville, f s
Dixon Elmore E, far, Pt de Bute
Dixon Fredk A, teacher, Sackville, o
Dixon Fred A, far, Up Pt de Bute, s o
Dixon Frank L, mason Middleton
Dixon Gco R, J P, pstmstr, Up P de B
Dixon Harry, far, Sackville, f s
Dixon Hia, of Dixon Bros, Up Abou,so
Dixon Jas D, Sackville, o
Dixon Jas W, far, Sackville, f s
Dixon Mrs John, wid, Up Pt de Bute
Dixon Mrs Joseph, wid, Sackville
Dixon Jos, far, Pt de Bute, o
Dixon Jos W, far, Up Pt de Bute s o
Dixon S Edgar, far, Sackville, o
Dixon Thos, far, Sackville, o
Dixon Victor, far, Pt de Bute, o
Dixon Victor E, far, Up Pt de Bute so
DIXON W BEDFORD, secy Enterprise Foundry, Sackville, o
Dixon Wm, far, Up Pt de Bute, o
Dixon Wm E, carp, Middleton, o
Dobson Alden A, far, Jolicure o
Dobson Ansley, far, North River, o
Dobson Arthur, far, Taylor's Village
Dobson Avard W, far, Bayfield, o
Dobson Bent, far, Dover, o
Dobson Mrs Chas wid, Jolicure
Dobson Edgar, far, Jolicure, o
Dobson Mrs Edwd, wid, Jolicure
Dobson Edwd J, clerk, Sackville
Dobson Frank, far, Jolicure, s o
Dobson Fraser, far, Baie Verte
Dobson Geo, moulder Sackville, o
Dobson Geo D, far, Cape Tormen, o
Dobson Geo J, far, Bayfield, o
Dobson Gifford, far, Cape Tormen, o
Dobson Harold, far Cape Tormen, f s
Dobson Harvey, of Crane & Dobson, Bayfield, o
Dobson Jacob, far, Jolicure, o
Dobson Jas, shoemkr, Port Elgin, o
Dobson Mrs Jane, wid, Dorchester
Dobson Mrs Jane, wid, Jolicure
Dobson John, far, Jolicure, o
Dobson J Hiram, far, Dobson's Cor, o
Dobson Jonathan, far, Dover, o
DOBSON JOS W, harness maker, Sackville See adv page 1226
Dobson Murray K, gen dlr, Dorchester
Dobson Norman, far, Jolicure, o
Dobson Perkin, far, Cape Tormen, f s
Dobson Ralph, far, Jolicure, o
Dobson R Alden, far, Jolicure, o
Dobson Richd, flour & feed, G Shem, o
Dobson R Truscott, far, North Riv, o
Dobson Saml Edgar, far, Jolicure, s o
Dobson Smith, far, Cape Spear, o
Dobson Thos, blksmith, Jolicure, t
Dobson Mrs Walter, wid, Dorchester
Dobson W, far & blksmth, Grant's p o
Dobson Wm E, far, Bayfield, f s
Dobson Wm P, far, Cape Tormen, o
Dodd A W, ins agt, Shediac, o
Doherty Geo, seaman, Fairview, o
Doherty Hugh E, far, Fairview, o
Doherty John, far, Fairview, o
Doherty John A, Memramcook, o
Doherty Robt, far, Fairview, s o
Doherty Robt, far, Sackville, o
Doherty Thos, far, Johnston's Mills, o
Doherty Wm A, far, Fairview, o
Doige James, far, New Scotland, o
Doige John, far & shingle mill, N Scot,o
Doiron Abel, shoemaker, Shediac, o
Doiron Aime J, far, Barachois, s o
Doiron Alphe M, lab, Barachois, f s
Doiron Anast, lab, Gouldville
Doiron Andre machst, Leger's Cor, o
Doiron Andre A, far, St A de Shediac
Doiron Andre Chas, far, Barachois, o
Doiron Andre H, far, Cape Bald, o
Doiron Andre H, far, Dupey's Cor, s o
Doiron Andre P, far, Robichaud, o
Doiron Athanas, lab, Shediac
Doiron Auguste, far, St A de Shed, o
Doiron Aug, far, St A de Shediac, o
Doiron Beloni P, lab, Shediac
Doiron Ben M, far, Dupey's Corner, o
Doiron Mrs Calixte, wid, Dupey's Cor
Doiron Chas F, far, Barachois, o
Doiron Clement F, far, Barachois, o
Doiron Damien, far, St A de Shediac, o
Doron Damien S, far, Barachois, o
Doiron Denis, far, Barachois, o
Doiron Deris C, far, Barachois, o
Doiron Denis J, far, Barachois
Doiron Dom, far, Mid Sackville

EMERSON & FISHER, Hardware, Tinware, Stoves, Mantels, Grates. ST. JOHN, N. B.

Doiron Dom B, far, Gouldville, o
Doiron Dom T, lab, St Joseph
Doiron Donat J, trader, far, Bara, o
Doiron D J, of Pierre Doiron & Co,Shed
Doiron Ed D, far, Gouldville, o
Doiron Edmund F, far, Gouldvile, f s
Doiron Eph M, lab, Dupey's Corner
Doiron Fabien C, emp ICR, Shediac, o
Doiron Fabien, far, Little Cape, o
Doiron Felicien, far, St A de Shed, o
Doiron Felicien, far, Dupey's Corner
Doiron Felix M, lab, Boudreau, o
Doiron Ferd, far, Gouldville, o
Doiron Ferd, shoemkr, Mid Sackville
Doiron Fidele T, far, Dupey's Cor, o
Doiron Francis T, far, Shediac, o
Doiron Francs T, lab, Boudreau
Doiron Fredk, far, Painsec Sett, o
Doiron Fred, far, St A de Shediac, o
Doiron F, Thos, far, Dupey's Cor, s o
Doiron Gabriel S, far, Barachois, o
Doiron Henri, far& gen dir, Lakebrn,o
Doiron Honore M, lab, Dupey's Cor, o
Doiron H L, far, Dupey's Corner, o
Doiron H Thos, lbstr pkr, Dupey's C,s)
Doiron Jean F, far, St A de Shediac
Doiron John, far, St Andre de Shediac
Doiron Jos B, far, Gouldville, o
Doiron Joseph P, far, Barachois, o
Doiron Joseph R, lab, Gouldville
Doiron Jude Donat, far, Barachois, o
Doiron Jude M, far, Dupey's Cor, s o
Doiron Laurent, clerk, Shediac
Doiron Louis, lab, Shediac
Doiron Louis, far, Little Cape, o
Doiron Louis Chas, far, Barachois, s o
Doiron Louis D, far, Guldville, o
Doiron Madame, milliner, Shediac
Doiron Marin, far, Cape Bald, o
Doiron Maxime, far, Cape Bald, o
Doiron Mrs Maxime, wid, Dupey's Cor
Doiron Marcellin, far, Barachois, o
Doiron Michel, shoemkr, Smith's
Doiron M M, far, Dupey's Corner, s o
Doiron Moise, far, Fox Creek, s o
Doiron Pacifique Jude, far, Bara, s o
Doiron Paul, lab, Mid Sackville, t
Doiron Philippe F, far, Cape Bald
Doiron Philip M, far, Dupey's Corner
Doiron Philip P, far, St A de Shed, s o
Doiron Philippe T H, far, Boudreau,so
Doiron Placide, far, Painsec Sett, o
Doiron Placide, far, St A de Shediac, o
Doiron Simeon, lab, Barachois
Doiron Thade F, far, Boudreau, o
Doiron Thade L, far, Shediac
Doiron Thade P, lab, Mid Sackvile
Doiron Thos D, far, Gouldvile, o
Doiron Thos D, far, Barachois, o
Doiron Thos F, far, Dupey's Cor, o
Donald David, far, St A de Shediac, o
Donald Fabien, far, Robichaud, o
Donald Fredk, far, Robichaud, o
Donald Jude, far, St A de Shediac, o
Donald Peter, far, St A de Shediac, o
Donald R C, contractor, Sunny Brae p o, Moncton, o
Doncaster Fred B, far, Westcock, o
Donkin Sidney, seaman, Westcock, t
Donchoe Edwd, lab, Sunny Brae p o, Moncton, o
Donohoe Edwd E, far, McQuade, s o
Donohoe Jas, far, McQuade, o
Donohoe John, ICR emp, Lewisville, o
Donohoe Owen, far, McQuade, o
Donovan Geo, far, Shediac Bridge, o
Donovan Geo W, far, Moncton, f s
Donovan Jereh, far, Fredericton Rd, o
Donovan Lawrence, far, Irishtown, o
Donovan Law, jr, far, Irishtown, s o
Dooe Caldwell R, clerk, Dorchester
Dooe Duncan, far, Sec Woodcock, o
Dooe William, seaman, Westcock, o
Dorman Benj, lab, Port Elgin
Dotton Danl, tanner, College Bridge, o
Doucet Jos, lab, Shediac
Doucet Vital, emp ICR, Shediac
Dougal McDonel, far, Scotch Sett, o
Douglas Henry A, far, Intervale, o
Douglas Hugh, far, New Scotland, o
Douglas Jas, far, Intervale, o
Douglas John, far, Tidnish Bridge, o
Douglas John A, far, Intervale, o
Douglas Saml L, far, Intervale, o
Doul Chas A, cab & furni mkr, Sack, o

DOULL J WESLEY, sash and door factory, Sackville See adv page 1236

Doul Wm, sash factory, Sackville
Dowd John P, bockkpr, Lewisville, o
Dowd Peter M, machinist, Lewisvle, o
Downey James, far, Melrose, o
Downey John, emp penity, Dorchester
Downey S C W, prin school Dorchester
Downing Andrew, far, Gt Shemogue, o
Downing Damien, far, Little Cape
Downing Fidele, carge bldr, G Shemo
Downing Geo, carp, Legers' Corner, o
Downing George, lab, Little Cape
Downing Hypolite, lab, Little Cape
Downing Maxim, far, Gt Shemogue, o
Downing Peter, lab, Little Cape
Downing Saml, far, Gt Shemogue, o
Downing Wm, lab ICR, Leger's Cor, o
Doyle David, far, McQuade, o
Doyle Fenwick, blksmth, Sackville
Doyle Mrs James, wid, Port Elgin
Doyle Miss Mary, spirater, McQuade
Doyle Patrick, far, McQuade, o

Geo. M. Fairweather,

...DEALER IN...

Pure Drugs, Patent Medicines, Perfumes, Toilet Articles, Fancy Goods, Jewelry, Silverware.

Confectionery, Books, and Stationery, Etc.

Orders taken for various Daily and Weekly Newspapers; Also, Magazines and Periodicals at Publishers' prices.

DORCHESTER, N. B.

Doyle Wm J, far, Pt de Bute, o
Drisdelle Jaddus, far, Robichaud, o
Drisdelle Louis, far, Up Aboushagon, o
Drisdelle Sigefroise, far, Up Abou, o
Drisdelle Thade, shoe mkr, Mid Sack
Drisdelle Vital, lab, Shediac, o
Dryden James M, far, Wilbur, o
Dryden James N, lab, Wilbur, o
Dubois Joseph, carp, Shediac, o
Dudier Abram, lab, Shediac, t
Dudier Albert, far, Cape Bald, o
Dudier Albion, far, Robichaud
Dudier Antoine, St Joseph, o
Doudier Dosithe J, far, Gt Shemogue, o
Dudier Dosithe M, far, Gt Shem, o
Dudier Edwd E, lab, Little Cape
Dudier Fabien, far, Cape Bald, o
Dudier Fidele, far, Little Cape, o
Dudier Jacob M, far, Leger's Brook, o
Dudier James A, far, Chapman's, f s
Dudier Laurent, saloon kpr, Shediac
Dudier Lawrence, boarding, Shediac
Dudier Louis, far, Little Cape, o
Dudier Martin, far, Botsford Portage, o
Dudier Maxime T, far, Chapman's, o
Dudier Maxime B, far, Chapman's
Dudier Paul M, far, Gt Shemogue, o
Dudier Philides, far, Robichaud
Dudier Mrs Philip, wid, G Shemogue
Dudier Phillipe T, far, Little Cape, s o
Dudier Pierre, far, Cape Bald, t
Dudier Placide, lab, Little Cape
Dudier Raphael, far, Gt Shemogue, s o
Dudier Thos, far, Cape Bald, o
Duff Albert A, far, Scotch Sett, s o
Duff Alex, far, Scotch Sett, o
Duff Alex, jr, far, Scotch Sett, s o
Duff Donald, far, Dundas
Duff J A, far, Scotch Sett, o
Dufour Rev Paul, priest, Shediac
Dugas Peter, lab, Hum's p o, Moncton
Dugan Placide, lab, Hum's p o, Monc
Dujay James, far, Little Cape, o
Dumont Edwd, far, Harewodo, o
Duncan Bradford, far, Wheaton's Ml, o
Duncan George Little Shemogue, o
Duncan Geo, lab, Pollet River
Duncan Isaiah, lab, Salisbury, o
Duncan John, clerk, Salisbury
Duncan Robt, har mkr, Sackville
Duncan Robt, far, Wheaton Sett, o
Duncan Wesley W, far, Keat, o
Dunham A S, shoemkr, Petitcodiac
Duncan Chas, emp ICR, Canaan Sta, o
Dunham David J, shoemkr, Petitcodiac
Dunham Oscar, mason, Chartersvile, o
Dunstan Saml, far, North River, o
Dupuis Almont, far, St A de Shed, o
Dupuis Ambroise, far, Dupey's Cor, o
Dupuis Ambrose T, far, St A de Shed
Dupuis Amos, collar mkr, Mid Sackvle
Dupuis Andre, far, Gouldville, o
Dupuis Ange, far, Gouldvile, o
Dupuis Benoit A, far, Dupey's Corner, o
Dupuis Cecime D, lab, Boudreau Vil
Dupuis Cyrille, school tchr, Colege B, o
Dupuis Docithe O, far, College Bdge, o
Dupuis Donat, far, Moncton Rd, o
Dupis Donat, lab, Boudreau Village
Dupuis Dosithe O, far, McGinley, o
Dupuis Edmond, far, St A de Shediac
Dupuis Eustache B, far, Malakoff, o
Dupuis Eustache, far, Dorches Road, o
Dupuis Felix, far, Dorchester Cross, o
Dupuis Gesipe P, lab, Gouldville
Dupuis Henry D, far, Gouldville, o
Dupuis Henri J, far, Memramcook, o
Dupuis Honore H, far, St A de Shed, o
Dupuis Honore T, far, St A de Shed, o
Dupuis Ives, far, Gouldvile, o
Dupuis Joseph, far, McGinley, o
Dupuis Joseph, far, Gouldvile, o
Dupuis Levere, far, College Bridge, f s
Dupuis Maximin O, far, Rockland, o
Dupuis Max O, far, Dover, s o
Dupuis Michel H, College Bridge
Dupuis Nap, far, College Bridge, f s
Dupuis Nelson H, far, College Bridge
Dupuis Pac, lab, McGinley, f s
Dupuis Pacifique, far, Memramcook, o
Dupuis Placide, far, Memramcook, o
Dupuis Philias, far, Dorchester Rd, o
Dupuis Philias D, far, College Bdge, o
Dupuis Philippe, far, Dorchester Rd, o
Dupuis Philip, far, McGinley, o
Dupuis Philip O, far, College Bdge, o
Dupuis Saml, far, Memramcook, o
Dupuis Mrs Sigfrois, wid, St A de S, o
Dupuis Thade H, far, St A de Shed, o
Dupuis Theo D, lab, Boudreau Village
Dupuis Theot, lab, Memramcook
Dupis Vital, lab, College Bridge, f s
Durant Joseph, har mkr, Sackville

Write to The IRA CORNWALL CO., Ltd., 68 King Street, St. John, N. B., for best firms for Bicycles.

Dutcher Mrs John, wid, Palasse Sett
Duvarenne Gaullet, lab, Port Elgin
Eagles Comfort, far, North River, o
Eagles Ezekiel, far, North River, o
Eagles J Hicks, far, North River, o
Eagles Wm, mech, Hum's p o, Monc, o
Eastman E Payson, mill mgr, Petitcod
Edgett Elias, far, Sackville, o
Egan Barlow, far, Sackville, f s
Egan Fredk, sea capt, Sackville, s o
Egan Isaac, far, Sackville, o
Egan John, carp, Sackville, f s
Egan Thos, gen dlr & ship bldr, Sack, o
Egan Wm, far, Sackville, o
Egan William, sea capt, Sackvile, t
Elgin & Havelock R R Co, Petitcodiac
Eldson Chas S, guard penity, Dorches
Elliott Arthur, emp ICR, Moncton
Elliott Jas, sec man, Calhoun
Elliott John F, far, Smith's p o, o
Ellis Thomas E, far, Moncton, o
Elms Henry, far, Jolicure, o
Elms Milledge, far, Jolicure, o

EMMERSON FREDK W, judge of probate, Petitcodiac

EMMERSON HENRY R, barister, Dorchester See a lv page 1230

ENTERPRISE FOUNDRY CO, W B Dixon, secy, Sackville

Estabrooks Albion, far, Centre Vil, o
Estabrooks Allan, far, Cookville, o
Estabrooks Allison, far, Midgic, o
Estabrooks Amos, car mkr, Up Sack
Estabrooks Amos, far, Mount View, o
Estabrooks Arthur, jr, far, Sackville, o
Estabroks Arthur G, far, Sackville, o
Estabrooks Arthur G, clerk hotel, Sack
Estabrooks Arth J, jr, far lab, Midgc, o
Estabrooks Bedford, far, Sackville, o
Estabrooks Burpee, lab, Sackville, t
Estabrooks Burton, far, Midgic, o
Estabroiks Chas, lab, Mid Sackville
Estabrooks Chipman, far, Midgic, o
Estabrooks Chris, far, Midgic, o
Estabrooks Clifford, far, Up Sackville, o
Estabrooks Counsel, far, Midgic, s o
Estabrooks David, carge mkr, Middle Sackville, o
Estabrooks Delhi, far, Up Sackville, f s
Estabrooks Edwd, far, Mid Sackville, o
Estabrooks Elijah far, Up Sackville, o
Estabrooks Ezra, far, Midgic, o
Estabrooks Fredk, far, Midgic, s o
Estabrooks Geo B, saw mill, Cookvle, o
Estabrooks Mrs G B, wid, Sackville
Estabrooks Geo F, grist mill, Up Sack
Estabrooks Handford, lab, Dorchester
Estabrooks Harry, far, Up Sackville, fs
Estabrooks Harvey, far, Cookville, s o
Estabrooks Hagen, far, Cookville, o
Estabrooks Herbt, butcher, Mid Sackvl
Estabrooks Herbt, far, Up Sackville, o
Estabrooks Jas, lab, Sackville, t
Estabrooks James, far, Up Sackville, o
Estabrooks John, carp, Sackville
Estabrooks John, far, Sackville, o
Estabrooks John, s of M, far, Midgic, o
Estabrooks John E, far, Mount View, o
Estabroks Jos, far, Mid Sackville, o
Estabrooks Martin, far, Midgic, o
Estabrooks Morton, far, Up Sack, s o
Estabrooks Philip, far, Up Sackville, fs
Estabrooks Priestly, far, Centre Vil, o
Estabrooks Robt E, far, Midgic, f s
Estabrooks Saml, far, Midgic, o
Estabrooks Silas E, far, Midgic, o
Estabrooks Spur, jr, brkmn, Sackville
Estabrooks Stewart, far, Midgic, o
Estabrooks Stewart, constable, Mid Sac
Estabrooks Talbert, far, Mid Sackvile, o
Estabrokos Thos, far, Centre Village, o
Estabrooks Thos, far, Sackville, o
Estabrokos Mrs Thompson, wid, Sack
Estabrooks Valentine, far, Midgic, oc
Estabrokos Val, jr, far Centre Vil, o
Esetabrooks Wesley, far, Midgic, o
Estabrokos Wm, far, Cookville, o
Etter Arthur, far, Westmorland Pt, s o
Etter Chas, far, Westmorland Pt, o
Etter Frank, far Westmorland Pt, f s
Etter Geo K, far, Westmorland Pt, o
Etter James B, far, Westmorland Pt, o
Etter John, blksmth, Westmorland P, o
Etter Joshua, far, Westmorland Pt, o
Etter Rupert, far, Westmorland Pt, o
Etter Thos J, far, Westmorland P, s o
Etter Thos J, butcher, Sackville
Etter Wm B, far, Westmorland Pt, t
Evans Miss Gertrude, Shediac
Evans Isaac N, far, Westcock, o
Evans James J, Shediac, o
Evans Miss Margaret, Shediac
Evans Miss Mattie Shediac
Fagan Abel A, far, Leger's Brook, s o
Fagan Aime, far, Leger's Brook, o
Fagan Alphe, far, Leger's Brook, o
Fagan Amos, far, Leger's p o
Fagan Frank, lab, Port Elgin
Fagan Jean W, far, Cape Bald, o
Fagan Pacifique, far, Leger's Brook, o
Fagan Patk, far, Leger's Brook, f s
Fagan Patrique, lab, Port Elgin, o
Fagan Philippe A, far, Leger's Brook, o
Fagan Pierre, far, Leger's Brook, o
Fairweather Dav, millman, Lutes Mt, o

FAIRWEATHER GEO M, druggist, Dorchester See adv opp

Fairweather Jas, far, Lutes Mntain, o
Fairweather Thos, lum sur, Petitcodi, o

ASK for Clapperton's SPOOL COTTON. Try It.
WM CLAPPERTON & CO., MONTREAL.

Fairley Mrs, wid, Sackvilel
Faraday Arthur, lab, Baie eVrte
Farquharson Wm can mkr, Cape Tor
Farrer Isaac, far, Boudreau Village, o
Farrow Wm, fishmn, Bayfield, f o
Farson Paul, far, Dover, o
Fawcett Albt, far, Up Sackville, o
Fawcett Albt C, far, Up Sackville, o
Fawcett Albt T, far, Sackville, o
Fawcett Arthur, far, Fawcett Hill, o
Fawcet Aubrey, far, Sackville, f s
Fawcett Bamford, far, Fawcet Hill, t
Fawcett Bliss, far, Up Sackville, f s
Fawcett Eavey A, far, Memramck, s o
Fawcett Chas, stove fdry, Sackville, o
Fawcett Chas R, far, Baie Verte, o
Fawcet Chas W, clerk, Sackville
Fawcett Geo A, far, Up Sackville, o
Fawcett Geo F, cooper, Wheaton's Mls
Fawcett Hedley V, far, Baie Verte, s o
Fawcett Henry R, gen dlr, Sackvile, o
Fawcett Herbert H, tinsmith, Sack, o
Fawcett Horace E, clerk, Sackville, s o
Fawcett Hugh, far, Sackville, o
Fawcett John, far, Baie Verte, o
Fawcett Mel, far, Memramcook, o
Fawcett Sanborn, tinsmith, Mem, o
Fawcett Thos, far, Fawcett Hill, t
Fawcett Wesley, far, Up Sackville, o
Fawcett Wm, Memramcook
Fawcett Wm A, far, Sackville, s o
Fawcett Wm B, far, Up Sackville, o
Fawcett Wm R, far, Fawcett Hill, o
Fawcett Wm W, far, Up Sackville, o
Fenton John, moulder, Sackville
Ferguson John, millwright, Mid Sac, o
Ferguson John, jr, har mkr, Mid Sack
Ferguson John T, har mkr, Mid Sack
Ferguson Peter, far, Moncton
Fieldind Alfred, far, Sunny Brae p o, Moncton, o
Fielding John, lab, Lewisville, o
Fielding Wm, lab, Lewisville, o
Fields Anthony, blksmth, Pt Elgin, o
Fields David C, blksmth, Pt Elgin, o
Fields Job, far, Murray's Corner, o
Fillmore Albert, s of Asa, far, Sack, o
Fillmore Albert, far, Read's p o, o
Fillmore Anthony, far, Sackville, o
Fillmore Samuel, far, Hardy, o
Filmore Bedford, far, Read's p o, o
Fillimore Chas, far, Shediac
Filmore Chas A, far, Dorchester, oc
Fillmore Chas C, lab, Mid Sackville
Fillmore Chas S, lab, Fairview
Fillmore Edwd, far, Shediac, o
Fillmore Geo, far, Fairview, o
Fillmore Geo H, far, Midgic, s o
Filmore Harvey, far, Fairview, s o
Fillmore Henry, far, Dorchester Rd, o
Fillmore Jas, far, Baie Verte Rd, o
Fillmore Job, far, Port Elgin, o
Fillmore John, far, Sackville, o
Fillmore Knapp, far, Hardy, o
Filmore Rufus, far, Westmorland Pt, o
Fillmore Thos, far, Dorchester Rd, o
Filmore Thos, far, Fairview, o
Filmore Tuttle, far, L Shemogue, o
Filmore Wm, far, Fairview, o
Filmore W Colpitts, far, Westmor P, o
Finley Robt, bookkpr, Pt de Bute
Finlay Wm J, far, Jolicure, o
Finney Ansley, far, Centre Village, o
Finney Caleb, far, Sackville, o
Finney Isaac, far, Centre Village, o
Finney John M, far, Centre Village, s o
Finney Josiah, far, Midgic, s o
Finney Josiah, far, Midgic, o
Finney Josiah, seaman, Sackville, o
Finney Miles, far. Midgic, o
Finney Nath, far, Centre Village, o
Finney Wm, far, Midgic, o
Finney Wm, far, Centreville, o
Fisher Mayhew T, far, Dorches Crs, oc
Fisher Wm, lab, Sackville, t
Fitzpatrick Edwd, lab, Port Elgin
Fitzpatrick Fred, shoemkr, Pt Elgin
Fitzpatrick John, carp, Moncton, o
Fitzpatrick Michael, far & shoemaker, Port Elgin, o
Fitzpatrick Patk, far, Boudreau Vil, t
Fitzsimomns Geo, far, Painsec Jct, o
Fitzsimmons Jas, far, Irishtown, o
Fitzsimmons Jas, far, Painsec Jct, o
Fitzsimmons Jas, jr, lab, Irishtown, so
Fitzsimmons John, lab, Irishtown, o
Fitzsimmons Martin, far, Irishtown, fs
Fitzsimmons Michael, far, Irishtown, fs
Fitzsimmons Murty, far, Irishtown, o
Fitzsimmons Neil, far, Irishtown, o
Fitzsimmons Thos, far, Irishtown, o
Fitzsimmons Thos, far, Moncton
Fitzsimmons Wm, far, Irishtown, o
Fizsimmons Wm, far, Painsec Jct, o
Fleming Jas, far, Sunny Brae p o, Mctn
Fleming J N, far, Port Elgin
Fleming G W, physician, Petitcodiac
Fletcher Henry, millman, Pollet Riv, o
Flower Fred G, Sackville
Fobes Melvin P, lab, Dover, o
Fogerty Daniel, far & trkmn, Moncton
Fogerty John, far, Moncton Road, o
Fogerty John W, sta agt ICR, Rock St
Fogerty Wm, machinist, Moncton, o
Foley Edwd, far, McQuade, f s
Foley John, far, McQuade, o
Fong Chang, laundry, Sackville
Fontaine Alphie C, far, McDoug Sett

Home grown hardy Plants, Trees and Shrubs.
NOVA SCOTIA NURSERY, Halifax, N. S.

Fontaine Casimire, far, McDoug Sett,o
Fontaine Edwd, far, McDougall Sett,fs
Fontaine Hon, far, McDougall Sett, so
Ford Alex, prev officer, Sackville, o
Ford Andrew H, clerk, Sackville
Ford Chas W, clerk, Sackville, o
Ford Freik L, clerk, Sackville
Ford Geo E, gen dlr, Sackville, o
Ford Horace S, painter, Sackville
Ford Mrs John, wid, Sackville
Ford John E, painter, Sackville
Forest Fredk, far, Botsford Portage, so
Forest Jacob, teacher, Little Cape
Forest John, far, Botsford Portage, o
Forest Jos, far, Botsford Portage, o
Forest Jos J, far, Botsford Prtge, f s
Forest Maxime, far, Botsford Prtge, f s
Fortune Elias, lab, Belliveau, f s
Fortune Henry, far, Predenhaut, o
Forsythe Frederic, far, O'Neil, o
Forsythe Wm, far, O'Neil, o
Foster David, far, Dorchester Road, o
Foster Edward, far, Dorchester Rd, o
Foster John B, warden penit, Dorches
Foster Jupdson E, Salisbury
Foster Percy, guard penity, Dorchester
Foster Pierre D, far, Dorchester Road
Foster Robt P, bank acctnt, Sackville
Foster Robt B, agt Merch Bk, Dorches
Foster Russell, emp penit, Dorchester
Fougere Aime T, shoemkr, Shediac, o
Fougere Antoine, far, Pt du Chene, o
Fougere Damien, Pt du Chene, o
Fougere Dom, far, Shediac Riv, o
Fougere Dom, far, Shediac Bridge, o
Fougere Dosithe, far, Shediac River, o
Fougere Edouard, mech, Pt du Chene
Fougere Felix, far, Moncton Road, o
Fougere Ferd T, lab, Shediac, o
Fougere Frances, far, Pt du Chene, o
Fougere Honore, far, Dupey's Corner
Fougere Honore, far, Shediac, o
Fougere Jude, far, Point du Chene, o
Fougere Thade, far, Pt du Chene, o
Fougere Thos, far, Shediac, o
Fougere Urbain, far, Pt du Chene, o
Fowler Mrs Adelaide, wid, Westmor Pt
Fowler Arthur W, far, Butternut Rdg
Fowler Chas, far, Westmorland Pt, o
Fowler Chas B, lab, Petitcodiac, o
Fowler C Flew, far, Butternut Rg, s o
Fowler Gabriel, emp ICR, Dorchester
Fowler Geo, far, Graves Settlement
Fowler G Fred, of Fowler & Lowery, Petitcodiac, o

FOWLER & LOWERY, tanners, Petitcodiac See adv page 1232

Fowler Mariner, blksmth, Mid Sackvle
Fowler Walter, acctnt, Sackville, o
Fownes Wm H, far, Havelock, o
Frame John, far, New Scotland, o
Frances Jas G, dyer, Hum's p o, Monc
Francis Thos, far, Lutes Mntain, o
Fraser Jas R, ICR emp, Lewisville, o
Fraser John, emp penit, Dorchester
Freez Brougham, eng driv, Petitcod, o
Freez Harvey, far, Havelock, o

FREEZE MUNRO A, general dealer, Petitcodiac See adv page 1234

Friel Jas, barrister, Dorchester
Friel John, J P, gen dlr, Cape Bald, o
Friar James, far, Shediac, o
Friers John, far, Indian Mountain, o
Frome John, far, Jolicure, o
Fullerton Rev Clarke, Epis, Petitcod
Fullerton Douglas, far, Pt de Bute, o
Fulton Robt M, hardware, Sackville
Gaddis James, far, New Scotland
Gagnon Antoine, far, Up Aboushagon,o
Gagnon Edwd, far, McDougall Sett, o
Gagnon Francois, far, Dupey's Cor, o
Gagnon Frank, tinsmith, Dupey's C, o
Gagnon Hypo, far, Dupey's Corner, o
Gagnon Irene, far, Scotch Sett, o
Gagnon Joseph, far, Scotch Sett, o
Gagnon Mathias, far, Dupey's Cor, o
Gagnon Philip, far, Scotch Sett, o
Gagnon Philip J, far, Moncton Rd, s o
Gagnon Philippe PJ, far, Dupey's C, o
Gallagher Ber, hotel clerk, Dorchester
Gallagher Dennis, far, Irishtown, o
Gallagher Jas, far, Irishtown, f s
Gallagher John, eng driv, Wood Point

GALLAGHER P, mngr Hotel Windsor, Dorchester See adv page 1242

Gallagher Peter, moulder, Moncton
Gallagher Thos J, hotel clerk, Dorches
Gallant Abel, far, Robichaud, o
Gallant Aime M, far, Shediac Bridge, o
Gallant Alfred D, Shediac Bridge, f s
Gallant Andre, far, Shediac, o
Gallant Andre, far lab, Robichaud
Gallant Andre P, lab, Shediac, t
Gallant Ansel, far lab, St A de Shed, o
Gallant Ansel T, lab, Barachois, f s
Gallant Antoine, far, Shediac, o
Gallant Alphie, far, Shediac Bridge, o
Gallant Athanase, far, Shediac Riv, o
Gallant Athanase L, far, Shediac B, f s
Gallant Benj, far, Moncton Road, o
Gallant Benj, far, Robichaud
Gallant Calixte H, magistrate, Shed, o
Gallant Cassimir, far, Barachois, o
Gallant C H, Shediac
Gallant Madam C H, milliner, Shediac
Gallant Chas, far, Robichaud, o
Gallant Chas P, far, Barachois, o
Gallant Clement, far, Barachois, o

FOR LADIES MANTLES OR JACKETS GO TO FRED. A. DYKEMAN & CO., 97 KING STREET, ST. JOHN, N. B.

Gallant David, far, Dover, o
Galant Dom, far, Shediac Bridge, f s
Gallant Dose, shoemkr, Mid Sackville
Gallant Mrs Dos J, wid, Shediac River
Gallant Edwd J, far, Shediac
Gallant Edwd L, lab, Barachois, f s
Gallant Emeany, lab, Middle Sackville
Gallant Eusebe, far, Scotch Sett, o
Gallant Fabien D, far, Shediac R, o
Gallant Ferd S, far, Moncton Road, o
Gallant Firmin, far, McDougall Sett, fs
Gallant Frank C, lab, Barachois, f s
Gallant Geo, lab, Pt du Chene
Gallant Geo C, far, Dorchester Cross
Gallant Geo, filer, Robichaud, o
Gallant Hubert lab, Pt du Chene, o
Gallant Hubert, lab, Shediac, o
Gallant Hypo, lab, St A de Shediac
Gallant Hypo A, far, Shediac Bridge, o
Gallant Hype H, far, Barachois, o
GALLANT HYPOLITE, J P & postmaster Barrachois, o
Gallant Jacs M, far, Shediac Riv, o
Gallant Jean, far, Robichaud, o
Gallant John, mech, Hum's p o, Monc
Gallant John A, far, Moncton Road, o
Gallant John A, lab, Pt du Chene, t
Gallant John L far, Shediac, o
Galant John R, far, Scotch Sett, f s
Gallant Jonas, lab, Shediac, o
Gallant Jos, far, Dundas, o
Gallant Jos, far, Moncton Road, o
Gallant Joshua, far, Shediac Riv, o
Gallant Jos F, lab, Pt du Chene
Gallant Jos L, restaurant, Shediac, o
Galant Jude, far, Shediac Bridge, o
Gallant Jules, far, Shediac Bridge, o
Gallant Lamant, far, Shediac Bdge, o
Gallant Laurent, far, Shediac B, f s
Gallant Laurent M, far, Scotch Set, o
Gallant Marcel, far, Shediac Bridge, o
Gallant Marrin, far, Shediac Bridge, o
Gallant Maroin, far, Smith's, o
Gallant Maximin, far, Shediac Bdg, o
Gallant Maxime R, far, Scotch Sett, o
Gallant Moise, far, Shediac Bridge
Gallant Moses A, gen dlr, Shediac Bdg
Gallant M P, hotel, Grand Degue
Gallant Pacifique, far, Dundas
Gallant Pacifique, filer, Robichaud, o
Gallant Placide, far, Barachois, o
Gallant Placide A, far, Shediac, o
Gallant Placide P, far, Barachois, o
Gallant Paik, lab, Barachois, f s
Gallant Paul Jean, far, Robichaud, o
Gallant Philip H, far, Barachois
Gallant Pierre H, far, Barachois
Gallant Pierre, lab, Pt du Chene, o
Gallant Robt, hotel clerk, Dorchester
Gallant Souverain, lab, Robichaud
Gallant Sylvain, far, Robichaud, o
Gallant Theo, far, St A de Shediac
Gallant Thos E, far & lbstr fctry, Bar, o
Gallant Thos Jean, far, Robichaud, o
Gallant Thos L, far, Barachois, o
Gallant Thos P, far & blksmth, Bar, o
Gallant Zacharie, far, Barachois, o
Gamble David, far, Mid Sackville
Gammon Allen, far, Intervale, t
Ganong Thade, lab, Mid Sackville
Garland David, far, O'Neil, o
Garland Geo A, far, O'Neil, f s
Gass Wm A, clerk, Sackville
Gaudet A D, lab, McGinley's, f s
Gaudet Alphie P, far, Barachois, s o
Gaudet Ambroise, far, St Joseph, f s
Gaudet Andre D, far, Robichaud, o
Gaudet Andre F, far, St Joseph
Gaudet Andre Joe, far, Barachois, o
Gaudet Andre T, far, St Joseph, o
Gaudet Ansm, far, Memramcook, o
Gaudet Anselme M, far, Dover, s o
Gaudet Anselme T, far, McGinley, o
Gaudet Antoine M, far, McGinley, o
Gaudet Antoine M, painter, Dorchester
Gaudet Arthur B, lab, St Joseph, s o
Gaudet Aug, far, Gouldville, o
Gaudet Belonie, far, St Joseph, o
Gaudet Cal, lab, St Joseph
Gaudet Calixte D, carp, Barachois, o
Gaudet Celestin T, far, St Joseph, o
Gaudet Cyrille, lab, St Joseph, s o
Gaudet D, teacher, St Joseph
Gaudet Damien, far, McGinley, o
Gaudet Damien P, far, Boudreau Vil, o
Gaudet Denis D, far, McGinley, s o
Gaudet Denis M, far, St Joseph, s o
Gaudet Doce, far, St Joseph, o
Gaudet Dom, far, McGinley, o
Gaudet Dom L, far, McGinley
Gaudet Dom S, far, McGinley, o
Gaudet Dom S, lab, St Joseph
Gaudet Donat S, lab, St Joseph, s o
Gaudet Dose J, clerk, Shediac
Gaudet Edward D, far, Up Abou, o
Gaudet Edouard T, physician, St Jos, o
Gaudet Euste, far, St Joseph, o
Gaudet Ferd J, lab, Cormier's Cv, s o
Gaudet Ferd P, far, St Joseph, s o
Gaudet Fidele P, lab, Boudreau V, o
Gaudet Mrs Florien, gen dlr, St Joseph
Gaudet Florien, fireman, St Joseph, o
Gaudet Francois, far, Dupey's Cor, o
Gaudet Mrs Fredk, confec, etc, St Jos
Gaudet Fredk D, far, McGinley, o
Gaudet Geo, far, Cormier's Cove, o
Gaudet Geo A, lab, Boudreau Vil, o
Gaudet Hector, Predenhaut, o
Gaudet Honore, far, St Joseph, o
Gaudet Honore P, lab, Boudreau Vil, o

Our One-Cent Candies are Best Value in Canada. **MOIR, SON & CO.** HALIFAX.

Gaudet Jean B, far, St Joseph, o
Gaudet Jean P, far, Boudreau Vil, o
Gaudet Jos, shoemkr, Memramcook, o
Gaudet Joseph E, far, St Joseph, s o
Gaudet Joseph J, far, Lakeburn, o
Gaudet Joseph M, far, Cormier's Cve,o
Gaudet Jos M, far, St Joseph, s o
Gaudet Joseph T, far, St Joseph, o
Gaudet Jude, far, Gouldville, o
Gaudet Jude F, far, Dupey's Cor, o
Gaudet Jude J, far, St Joseph, o
Gaudet Jude P, carp, Barachois, o
Gaudet Laurent, far, McGinley, o
Gaudet Louis, carp, Shediac
Gaudet Lucien R, far, McGinley, f s
Gaudet Lucien T, far, St Joseph, o
Gaudet Marcel, gen dlr, McGinley, o
Gaudet Maurice, far, Boudreau Vil, o
Gaudet Maurice, workman, Shediac, t
Gaudet Maurice B, far, St Joseph
Gaudet Max, far, Boudreau Village, o
Gaudet Max, far, Fox Creek, o
Gaudet Maxime, far, Irishtown, o
Gaudet Max J, far, Cormier's Cove, o
Gaudet Moise, far, McGinley, s o
Gaudet Mose, far, St Joseph, o
Gaudet Narcisse, lab, St Joseph
Gaudet Onesime, lab, St Joseph
Gaudet Onesime, far, Fox Creek
Gaudet Onesime T, Fox Creek, o
Gaudet Patkfi, lab, Robichaud
Gaudet P D, lab, McGinley, f s
Gaudet Phelicien, far, Barachois, f s
Gaudet Philicien R, carp, Calhoun
Gaudet Phileas A, far, McGinley, o
Gaudet Philip F, lab, St Joseph, s o
Gaudet Philippe, jr, far, Up Abou, o
Gaudet Philip J, far, Cormier's Cve, o
Gaudet Pierre J, far, St Joseph, o
Gaudet Placide Joe, far, Barachois, o
Gaudet Raph, far, Fox Creek, o
Gaudet Sebastien D, far, St Joseph, f s
Gaudet Sigefrois, carp, McGinley, o
Gaudet Simeon, far, St Joseph, o
Gaudet Simon F, far, St Joseph, s o
Gaudet Simon Joe, far, Barachois, o
Gaudet Syln D, far, McGinley, o
Gaudet Syln R, saw mill, sash & door fctry, McGinley, o
Gaudet Thade, lab, Memramcook, f s
Gaudet Thade A, far, Gouldville, o
Gaudet Theo, far, McGinley, o
Gaudet Theo R, far, McGinley, o
Gaudet Thos, far, Up Abou, o ,
Gaudet Thos, far, Mid Sackville
Gaudet Thos A, far, Memramcook, o
Gaudet Thos B, far, Cormier's Cove, o
Gaudet Thos S, far, Gouldville, o
Gaudet Val C, far, St Joseph, o
Gaudet Vital, far, St Joseph, o
Gauthier Abram S, far lab, Up Abou,o
Gautheir Anselm, far lab, Up Abou, f s
Gauthier Denis, far, Up Aboushagon
Gauthier Narc, sr, far lab, Up Abou, fs
Gauthier Oliver S, Up Aboushagon, f s
Gauthier Sylvain, far, Up Aboushgn, o
Gautreau Aime F, far, Predenhaut, o
Gautreau Aime J, far, Predenhaut, o
Gautreau Alfd J, far, Predenhaut, s o
Gautreau Alphe A, Predenhaut, o
Gautreau Andre, far, Predenhaut, o
Gautreau Andre D, far, Predenhaut,so
Gautreau Anselme F, lab, Predenht, o
Gautreau Belonie, far, Predenhaut, o
Gautreau Calixte F, far, Predenht, s o
Gautreau Calixte M, far, Predenht, o
Gautreau Casemire L, far, Predenht, o
Gautreau Cyrus, lab, Predenhaut
Gautreau David M, far, Predenhaut, o
Gautreau Denis M, far, Predenhaut, o
Gautreau Denis Pas, constbl, Pred, o
Gautreau Dorithe B, lab, Predenht, so
Gautreau Ferd S, far, Predenhaut, s o
Gautreau Fidele S, far, Predenhaut, o
Gautreau Fredk J, far, Predenhaut
Gautreau Geo, far, Predenhaut, o
Gautreau Jean L, far, Predenhaut, o
Gautreau Jean P, far, Predenhaut
Gautreau Jos J, far, Predenhaut, s o
Gautreau Laurent M, far, Predenht, o
Gautreau Laurent P, far, Prednht, o
Gautreau Lucien C, far, Predenht, s o
Gautreau Marc S, far, Predenhaut, s o
Gautreau Moise P, far, Predenhaut, o
Gautreau Moise P, far, Predenhaut, so
Gautreau Phileas C, far, Predenht, s o
Gautreau Phileas S, far, Predenhaut,so
Gautreau Phillip F, far, Predenhaut, o
Gautreau Philip J, far, Predenhaut, o
Gautreau Philip L, far, Predenhaut, s o
Gautreau Pierre J, far, Predenhaut, o
Gautreau Pierre P, far, Predenhaut, o
Gautreau Raph L, far, Predenhaut, s o
Gautreau Saml F, far, Predenhaut, o
Gautreau Saml J, far, Predenhaut, o
Gautreau Thade M, far, Predenhaut, o
Gautreau Theo F, far, Predenhaut, o
Gauvain Aime E, far, Dorchester Rd, o
Gauvain Chas, lab, Legers' Corner, o
Gauvain Faustin, lab, Chartersville, o
Gauvin Ferd, far, Leger's Corner, o
Gauvain Florian, far, Dorchester Rd, o
Gauvain Mariner, far, Leger's Corner,o
Gauvain Martin, far, Leger's Corner, o
Gauvain Moise, far, Leger's Corner, o
Gauvain Nazaire, far, Dorchester Rd,o
Gauvain Patrique, far, Dorchester R, o

THE CANADIAN DRUG CO., Ltd. Wholesale Druggists, St. John, N. B. Sole Proprietors for Higgins' British Liniment

Gauvain Sixthe, far & emp ICR, Lgr's Corner, o
Gauvain S S, far, Dover, o
Gauvain Thos, far, Legers' Corner, o
Gauvin Aime E, far, Dorchester Crs, o
Gauvin Aime S, far, Fox Creek, o
Gauvin Aime T, far, Fox Creek, o
Gauvin Anselme S, far, Up Dover, o
Gauvin Auguste, far, Dover, o
Gauvin Auguste F, far, Upper Dover, o
Gauvin Calixte, far, Dover, o
Gauvin Damien, far, Fox Creek, o
Gauvin Dom John, lab, Fox Creek
Gauvin Mrs Dom, wid, Leger's Corner
Gauvin Donat, far, Fox Creek, o
Gauvin Edmond, far, Dover, o
Gauvin Edmond F, far, Up Dover, o
Gauvin Florian, far, Dorchester Crs, o
Gauvin Henry, shoemkr, Mid Sackvle
Gauvin Isreal, far, Fox Creek, o
Gauvin Jas J, far, Dover, o
Gauvin Jean P, far, Fox Creek, o
Gauvin Mrs Joseph, wid, Leger's Cor
Gauvin Joseph S, far, Dover, o
Gauvin Michel, far, Fox Creek, o
Gauvin Nazaire, far, Malakoff, o
Gauvin Patk, far, Dorchester Cross, o
Gauvin Phileas, far, Dover, s o
Gauvin Philip, far, Dorchester Cross, o
Gauvin Simeon L, far, Dover, o
Gauvin Valentine, far, Fox Creek, o
Gaw James, far, Centre Village, o
Gay John, far, Wheaton Sett, o
Gay Thos, emp ICR, Shediac, o
Gayner Geo W, pstmstr, Salisbury, o
Gayton Clarence, lab, Memramcook
Gayton Edwd, Sackville, o
Gayton John, far, Memramcook, o
Geldert Alex M, far, Salisbury, o
Geldert Jas L, far, Kay Settlement, o
Geldert Jos J, far, Kay Settlement, s o
Geldert Spurgeon, far, Fawcett Hill, so
George Arthur W, far, Up Sackville, o
George Chas W, far, Up Sackville, o
George Fletcher E, far, Up Sackville, o
George Fred W, far, Up Sackville, f s
George Wm F, J P and far, Up Sack, o
Geoguin Geo, far, Robichaud, o
Geotschins Dr Percy, prof, Sackville
Gibson Alex, yeoman, Moncton, o
Gibson Frank, far, Moncton, s o
Gibson Geo, Harrisville, o
Gibson George, far, Harrisville, f s
Gibson James D, far, Boundary Crk, o
Gibson Jas R, shoemkr, Moncton, o
Gibson John, lab, Alison
Gibson John, far, Harrisville, o
Gibson Oscar, lab, Alison, f s
Gibson William, mason, Moncton, o
Gilbert Brad H, far, Middleton, o
Gilbert Miss Eliza Dorchester
Gildart David I, far, Berry's M Sta, fs
Gildart Melbourn, far, Moncton, o
Gildred Chris, far, Berry's M Station, o
Gillard John, emp ICR, Pt du Chene, o
Gillespie Frank T, guard penit, Dorch
Gillespie John R, far, Scotch Sett
Gillis John A, clerk, Salisbury
Gillis John A, ICR emp, Sackville
Gillis Laurence, far, Johnson's Mills, o

GIRARD REV JOSEPH, vice president St Joseph's College, St Joseph

Girouard Peter, far, Irishtown, o
Girouard Thelex B, far, Moncton, o
Gladstone Walter, far, Pollet River, o
Glendenning John, far, Smith's, o
Glendenning Walter, far, O'Neil, o
Glendenning Wm, far, Smith's, o
Goddard Consul T, far, Intervale, oc
Goddard Freeman, far, Petitcodiac, fs
Goddard Free W, far, Wheaton S, f s
Goddard Geo, far, Petitcodiac, f s
Goddard Ratchford, far, Intervale, o
Goddard Walter, far, Petitcodiac
Godet Amos, shoemkr, Dorchester, o
Godsoe Geo, lab, Petitcodiac
Godsoe Henry, emp penit, Dorchester
Godsoe Ralph, lab, Petitcodiac
Goguen Damien, far, St A de Shed, o
Goguen Ferd, lab, Hum's p o, Monc, o
Goguen Fidele, far, Fox Creek, o
Goguen Hypo T, far, St A de Shed, f s
Goguen Jos, far, Painsec Settlement, o
Goguen Placide A, far, Botsford P, o
Goguen Thade, far, St A de Shed, o
Goguen Wilfred, far, Cape Bald, o
Good Wm, far, North River, o
Gooden Chris, seaman, Westcock, o
Gooden John M, far, Port Elgin, t
Gooden Moore, far, Westcock, o
Gooden Samp B, carp, Pt Elgin, o
Gooden Stewart, far, Rockport, o
Gooden Thos, lab, Port Elgin, o
Gooden Wesley, lab, Port Elgin, s o
Goodwin Mrs Albert, wid, Baie Verte
Goodwin Amos, far, Baie Verte, t
Goodwin Ansley, lab, Tidnish Bridge
Goodwin Avard, far, Baie Verte, t
Goodwin Bedford D, far, Baie Verte, o
Goodwin Burden, far, Baie Verte, s o
Goodwin Calvin T, far, Baie Verte, o
Goodwin Chapman, far, Baie Verte, o
Goodwin Chas, lab, Baie Verte
Goodwin Daniel, far, Baie Verte, o
Goodwin Eben, far, Baie Verte, o
Goodwin Edmund, clerk, Baie Verte
Goodwin E E & Co, gen dlrs, Baie V
Goodwin Edwin, far, Chapman's, f s

Write to The IRA CORNWALL CO., Ltd., 68 King Street, St. John, N. B., for their list of second-hand Typewriters.

Goodwin Edwin A, dent, Baie Verte, so
Goodwin Edwd C, of E C Goodwin & Co, Baie Verte, o
Goodwin Elmore, saw m, Pt de Bute, o
Goodwin Ferd, physician, Bayfield
Goodwin Fredk M, far, Baie Verte, so
Goodwin Fredk W, far, Chapman's, s o
Goodwin George, far, Baie Verte
Goodwin Geo B, far, Baie Verte, o
Goodwin Harvey, far, Baie Verte, s o
Goodwin Henry, far, Baie Verte, o
Goodwin Henry C, far, Baie Verte, o
Goodwin Herbert M, carp, Baie Verte
Goodwin Horatio, far, Chapman's, o
Goodwin Irvin, dentist, Baie Verte
Goodwin James D, far, Baie Verte, o
Goodwin Jas, jr, far, Pt de Bute, o
Goodwin John H, gen dlr, Pt de Bute, o
Goodwin J Edgar, far, Baie Verte, o
Goodwin Joseph, far, Baie Verte, o
Goodwin Jos O C, far, Baie Verte, t
Goodwin Kinnear, far, Chapman's, o
Goodwin Leon E, far, Baie Verte, s o
Goodwin Luther, far, Baie Verte, o
Goodwin Luther W, far, Baie Verte, o
Goodwin Marcus C, far, Pt Elgin, oc
Goodwin Nelson, blksmth, Baie Verte,o
Goodwin Obadiah, far, Baie Verte, s o
Goodwin Robert, tailor, Baie Verte, o
Goodwin Robt C, of Copp & Goodwin, Baie Verte
Goodwin Rufus W, far, Baie Verte, o
Goodwin Silas, far, Baie Verte, o
Goodwin Sylv, far, Baie Verte, o
Goodwin Titus K, far, Baie Verte, o
Goodwin Wells, far, Baie Verte, o
Goodwin Whitman, Baie Verte, s o
Godowin William, far, Baie Verte, o
Goodwin William B, far, Baie Verte, o
Goodwin Wm C, far, Chapman's, o
Goodwin Wm J, far, Baie Verte, o
Goodwin Wm S, far, Baie Verte, o
Goodwin Wortman, far, Baie Verte, so

GOODWIN W J, fancy goods, etc Sackville See adv page 1238

Gordon David E, far, Fawcett Hill, o
Gordon Geo W, far, Fawcett Hill, o
Gordon Henry, far, Steevs Sett, o
Gordon Joseph, seaman, Fawcett Hill,t
Gorman Benj, seaman, Port Elgin, o
Gotreau Aime, far, Belliveau Vil, o
Gotreau Alphe, far, St A de Shediac, o
Gotreau Andre L, far, Up Abou, o
Gotreau Barnabe, far, Up Abou, o
Gotreau Chas L, far, Boudreau, o
Gotreau Damien, lab, Shediac
Gotreau Denis P, far, Barachois, o
Gotreau Docite, lab, Predenhaut, f s
Gotreau Dosithe, far, St A de Shed, o
Gotreau E L, lab, Predenhaut, f s
Gotreau E T, Predenhaut, f s
Gotreau Eus M, far, Predenhaut, o
Gotreau Hypo J, far, Shediac, o
Gotreau Hypo P, far & lbstr pkr, Barachois, o
Gotreau Hypo S, far lab, Up Abou, o
Gotreau Jacques, lab, Predenhaut, f s
Gotreau Jean P, far, Barachois, o
Gotreau Jude Jos, lab, Shediac, f s
Gotreau Max, far, Shediac, o
Gotreau Onesime, sec man, Lutes Mtn
Gotreau Patk, lab, Shediac
Gotreau Pierre J, lab, Shediac
Gotreau Philip J, lab, Shediac
Gotreau Philip J, far, Belliveau Village
Gotreau Richd, far, Belliveau Vil, o
Gotreau Richd, far, Predenhaut
Gotreau Saml, far lab, Little Cape
Gotreau Saml J, lab, Predenhaut, f s
Gotreau Silvain, far, Alison, f s
Gotreau Thade P, far, Barachois, o
Gotreau Thade S, far, Moncton Rd, o
Gotreau Thade S, lab & shoemkr, Shed
Gotreau Thos L, far, Up Abou, o
Gould Alphe, far, St Joseph, f s
Gould Anastase, far, Lakeburn, o
Gould Anastase, lab, Gouldville
Gould And, machinist, Leger's Cor, o
Gould Amand H, of Cormier & Gould, Shediac
Gould Bros, stoves & tinware, P Elgin
Gould Denis, far, Sackville
Gould Dom, lab, Mid Sackville
Gould Edmond D, far, Gouldville, o
Gould Eugene, far lab, Little Cape
Gould Fabien, far, Little Cape, o
Gould Ferd, mocasin mkr, Mid Sackvle
Gould Ferd, far, Gouldville, c
Gould Ferd, lab, Little Cape
Gould Fidele P, far, Botsford Prtge, o
Gould Fredk, far, Lakeburn, o
Gould Henry T, gen dlr, Lakeburn, o
Gould Joseph B, far, Gouldvile, o
Gould Jos R, lab, Gouldville
Gould Laurent, of Gould Bros, Pt Elgin
Gould Louis, of Gould Bros, Pt Elgin
Gould Louis, far, Little Cape, o
Gould Louis D, far, Gouldville, o
Gould Magloire, far, Lakeburn, o
Gould Marc, far, Little Cape, o
Gould Mark F, lab, Lakeburn
Gould Max, carp, Port Elgin, o
Gould Olivier, far, Lakeburn, o
Gould Paul, mocasin mkr, Mid Sackvle
Gould Philip, far lab, Cape Bald
Gould Philip, p m, carp, Brean's Creek
Gould Philippe T, far, Little Cape, s o
Gould Placid, far, Painsec Sett, o

STEWART'S Linen and Shoe Threads. Canadian Agents, **WM. CLAPPERTON & CO., Montreal.**

Gould Saml, laundryman, Leger's Cor
Gould Saml A, laundryman, Leger's C
Gould Thade P, mocasin mkr, Mid Sac
Gould Thos D, far, Gouldville, o
Gouvain Honore, far, Dorchester Rd, o
Gouvain Pascal, far, Smith's p o, o
Goutreau Anselme M, far, Predenht, o
Govang Docitz, lab, Chartersville, o
Govang Edwd, lab, Leger's Corner, o
Govang Elzeal, far, Moncton Rd, o
Govang Francis, far, Shediac, o
Govang Honore, far, Moncton Rd, o
Govang Jas M, lab, Leger's Corner, o
Govang Pascal, far, Moncton Road, o
Govang Peter T, far, Legers' Corner, fs
Grace Michel, com trav, Mid Sackvle
Grant Abram, far, Port Elgin, o
Grant Abram, flour & feed, Port Elgin
Grant Albert, far, Grant's p o, f s
Grant Alex, seaman, Grant's p o, o
Grant Andrew, far, Port Elgin, o
Grant David, far, Anderson, o
Grant Geo, far, Little Shemogue, o
Grant Geo, jr, far, Grant's p o, f s
Grant Jas, far, Little Shemogue, f s
Grant John, far, Anderson, o
Grant John H, mail con, Port Elgin
Grant Wm, far, Grant's p o, o
Grant Wm, far, Irishtown, f s
Grant Wm H, far, Little Shemogue, fs
Grattan Jas, prop Depot House, Pt du Chene, o
Gratts Wm, far, Sackville
Graves Chas W, far, Fawcett Hill, o
Graves Douglas A, far, Petitcodiac, o
Graves Geo H, far, Petitcodiac, o
Graves James C, teacher, Intervale, o
Graves Leonard A, far, Fawcett Hill, o
Graves Levi M, far, Petitcodiac, o
Gray Albt T, oprtr ICR, Memramck
Gray Albion, gen dlr, Sackville, o
Gray Alex, jr, seaman, Sackville
Gray DeWitt, lab, Irishtown, o
Gray George Sackville
Gray John A, emp penit, Dorchester
Gray Patk G, contractor Salisbury
Gray Patk, jr, contrctr, Salisbury, o
Green Chas, brakeman, Moncton, o
Green James, far, Painsec Settlement
Green Jos, far, Berry's Mills, o
Gregory Thos, shoemkr, Grant's p o, o
Grey Chas, far, Irishtown, o
Grey Jeremiah, far, O'Neil, o
Grieves Hiram, lab, Scotch Sett
Griffin Sanford, tanner, Mid Sackville
Gross Benj, lab, West Point, o
Groundwater H, shoemkr, Lewvle, o
Groundwater Henry H, far, Wilbur, o
Guertin Rev Louis, prof Latin and Greek, St Joseph
Guion James P, far, Havelock, o
Gunn Albt, far, Boudreau Village, f s
Gunn James, carp, Rockland
Gunn John C, emp ICR, Moncton,
Gunn John W, far, Rockland, o
Gunn Wm, far, Boudreau, f s
Hagarty James, far, Fredericton Rd, o
Hagarty John, far, Fredericton R, s o
Haines Isaih, sec man, Salisbury
Haines Wm B, lab, Alison, o
Haley Dennis, far, Sunny Brae p o, Moncton, o
Halfpenny Boyster, mason, Dorches, o
Halfpenny Isaac, lab, Dorchester
Halfpenny Saml J, lab, Dorchester, t
HALIFAX BANKING CO, W H Harrison jr, agent, Sackville
Hamill Frank, trckmn, Pt du Chene
Hamill James, lab, Pt du Chene
Hamill Owen, machinist, Pt du Chene
Hamilton Chas E, gen dlr, Shediac, o
Hamilton Ellsworth, clerk, Shediac
Hamilton Fred, lab, Dorchester, f s
Hamilton Isaac, far, Baie Verte, o
Hamilton Samuel, gardnr, Sunny Brae p o, Moncton
Hamilton Wm, far & con, Smith's po, o
Hamilton Wm H, far, Moncton, o
Hammond John prof R C, artist, Sack
Hanington C F, civil eng, Smith's po, o
Hanington C L, studt at law, Dorches
HANNINGTON HON DANIEL L, justice Supreme Court, Dorchester
Hanington Mrs Jer, wid, Smith's p o
Hanington Wm, lab, Scotch Sett
Hannigan Clarence, teacher, St Joseph
Hannigan Danl, far, Scotch Set, oc
Hannigan Jer, far, Scotch Sett, oc
Hannigan John, far, Irishtown, o
Hanscomb Wm, supt Min Spring Co, Petitcodiac
Hanson Hans, lab, Pt du Chene, o
Hanson Harry, lab, Shediac, o
HANSON CAPT P boots shoes, etc, Sackville See adv page 1234
Harding Wm H, far lab, G Shemo, s o
Hardy Wm, lab, Great Shemogue
Harkness Anthony, far, Moncton, o
Harley Michael, hotel clerk, Shediac
Harper Bedford, of E C Goodwin & Co, Baie Verte, o
Harper Chas, com mercht, Shediac, o
Harper Chris, gen dlr, Pt Elgin, o
Harper Cyrus, far, Mid Sackvile, o
Harper Duncan S, Shediac, o
Harper Frank, gen dlr & p m, Bayfield

Alfred Whitman, B. A., LL. B. **BARRISTER, SOLICITOR, &c**
58 Bedford Row, Halifax, N. S.

Harper Geo, far, Shediac, o
Harper Geo, jr, clerk, Shediac
Harper Henry, far, Sackville, o
Harper Jos C, of Howard & Harper, Port Elgin
Harper J Chip, far & clerk, Mid Sac, o
Harper Mansfield, far, Sackville, t
Harper Wm J, sec foreman, Salisbury
Harrington Jos, lab, Harewood, oc
Harrington Riley R, far, Harewood, o
Harris Amos, shoemkr, Dorchester, o
Harris Elijah, far, Harrisville, o
Harris Fredk, enginer, Sackville, o
Harris Herbert, seaman, Dorchester
Harris John A, far, Harrisville, o
Harrison Chas W, teacher, Sackville
Harrison Frank A L, printer, Sackvle
HARRISON FRANK A, of Powell, Bennett & Harrison Sackville
Harrison Rev Fred W, Metho, Sackvle
Harrison Lovitt, printer, Sackville
Harrison Wm H, Sackville
HARRISON WM H, Jr, agent Halifax Banking Co, Sackville
Harrop Geo P, far, Lutes Mountain, o
Harcham Geo F, JP & far, Smith's po,o
Harshman Benj, grist mill Dupey's Cr
Harshman John, gen dlr, Dupey's Cr, o
Harshman W G, carp, Rockland Sta, o
Hartley Winfred, lab, Baie Verte, o
Hartnell Charles, far, Cape Bald
Hartnet John, far, Melrose, o
Hartnet John, blksmth, Botsford P, o
Hart Rev Thos, Metho, Sackville, o
Hartz Thos, lab, Point du Chene
Hastings Chas, far, Murray Road, so
Hastings Jas, far, Murray Road, o
Hastings John, far, Murray Road, o
Hasting Wm, carp, Dorchester, o
Havelock Min Springs Co, Petitcodiac
Hayes James, far, Fairview, o
Hayes Wm, far, Rockland Station, o
Hayward Bedford, far, Pt Elgin o
Hayward Geo N, saw mill, P Elgin, o
Hayward Silas, far & mlowr, P Elgin,o
Hayward Mrs Wm, far, Harewood
Hayward Wm H, far, Port Elgin o
Hebert Aime, far, Shediac Bridge, f s
Hebert Albert, clerk, Shediac
Hebert Charles, far, Boudreau, s o
Hebert Chas, teacher, St Joseph
Hebert Eph M, shoemkr Shediac
Hebert Ferd J, pstmstr, Dupey's Cor,o
Hebert Hearet, far, Cape Bald, o
Hebert Hypo, far, Dupey's Corner, o
Hebert Hypo, far, Shediac Bridge, f s
Hebert Jacob H M coun & auctr, Boud
Hebert John, lab, Shediac
Hebert Jos M, shoemkr, Shediac
Hebert Jos P, far, Dupey's Corner, s o
Hebert Jude, lab, Lewisville, o
Hebert Moise, shoemkr, Shediac
Hebert Nap, far Shediac Bridge, f s
Hebert Narcisse, far, Dupey's Cor, o
Hebert Patk, far, Shediac Set,t o
Hebert Patk, J P, Legere's Brook, o
Hebert Phillias, lab, Lewisville
Hebert Pierre, far, McGinley, o
Hebert Placide, far, Dupey's Corner, o
Hebert Raymond F, far, Dupey's C, o
Hebert Remond B, Dupey's Corner, o
Hebert Saml, far lab, Cape Bald
Hebert Theo, far, Lewisville, o
Hebert Thos, far, Smith's, o
Heckbert Sydney D, cutter Sackville, o
Hemsworth Patk, far, Lakeville, o
Henderson Archd, far, Dundas
Henderson Geo H, far, Scotch Sett, f s
Henderson Hazen, lab, Petitcodiac
Henderson-Herbert E, tel oprtr, Sackvl
Henderson John M, far, Scotch Set, o
Henderson Wm, lab, Petitcodiac
Hendricksen Hy, stevdr, Pt du Chene,o
Hendricksen Olaf, pilot, Pt du Chene
Hennessey Edwin R, far, Irishtown, o
Hennessy Frank, har mkr, Mid Sackvle
Hennessey Jas E, far, Irishtown, f s
Hennessey John, carge mkr, Emigrant Road, o
Hennessey Patk, far, Irishtown, o
Hennessey Patk F, far, Irishtown, f s
Hennessey Patk W, far, Irishtown, f s
Hennessey Thos, J P & far, Irishtn, o
Hennessey Walter, far, Irishtown, o
Hennessey Wm A, far, Irishtown, f s
Hennessey Wm J, far, Irishtown, f s
Henry Andrew A, far, Salisbury, o
Henry Chas, far, Lewis Mountain, o
Henry Chas L, far, Fewcett Hill
Henry John, lab, Taylor Village, f s
Henry John A, far, Salisbury, s o
Henry Walter B, far, Salisbury, o
Herd Wm A, school tchr, Port Elgin
Heron John, far, Melrose, o
Heron Thos, far, Melrose, f s
Herrin Richard, far, Cape Bald, o
Herrin Robt, far, Cape Bald, f s
Herrington D P, Union House, Petitco
Herritt B Cop, far, Butternut Ridge, o
Herritt Chas B, com trav, Mid Sackvle
Herritt David, far, Petitcodiac, o
Hewson David, far, Pt de Bute, f s
Hewson Mrs James, hotel, Port Elgin
Hewson John, far, Jolicure, t
Hewson Thos, sta agt, Port Elgin, o
Hewson Watson, far, Pt de Bute,
Hewson Wm C, dentist, Pt de Bute

N.S. NURSERY. Halifax, N. S., PALMS and DECORATIVE PLANTS To Any Address at Short Notice.

HICKEY JOHN E, general dealer, Sackville See adv page 1238
Hickman Chas S, councillor, Dorches,o
Hickman John, Dorchester, o
Hickman John H, of J H Hickman & Co, Dorchester, o
Hickman J H & Co, gen dlrs, Dorches
Hickman Wm, Dorchester, o
Hicks Ainsley, lab, Butternut Rdg, t
Hicks Albert T, far, Rockland Sta, o
Hicks Albion, far, Midgic, o
Hicks Alfred, far, Midgic, o
Hicks Amos, far, Sackville, o
Hicks Arthur, far, Midgic, o
Hicks Arthur B, far, Hicks Sett, s o
Hicks Bentley, far, Hicks Sett, s o
Hicks Burpee Fred, mess, Rockld Sta
Hicks Burpee F, mess Rockld Sta, s o
Hicks Cabot R, far, New Scotland, o
Hicks Chas, far, Centre Village, oc
Hicks Chas, Thos' s, far, Midgic, oc
Hicks Chas, p m & sta agt, Midgic, oc
Hicks Chas L, far, Hicks Sett, o
Hicks Chrisn W, far, Hicks Sett, o
Hicks Clarence, far, Jolicure, o
Hicks Clifford, far, Dorchester, o
Hicks David N, far, Midgic, o
Hicks Edgar, far, Rockland Station, o
Hicks E Hermon, far, Hicks Sett, o
Hicks Eph, far, Hicks Sett, o
Hicks Filler, far, Dorchester, f s
Hicks Frank, far, Mid Sackville, o
Hicks Frank, far, Midgic, s o
Hicks Frank, far, Midgic, o
Hicks Fredk, far, Midgic, s o
Hicks George, far, Pt de Bute, o
Hicks Geo, far, Hicks Sett, s o
Hicks Geo A, far, Midgic, o
Hicks Guilford, far, Up Sackville, o
Hicks Harris E, far, New Scotland, o
Hicks Hartley A, far, Havelock, o
Hicks Hazen B, far, Hicks Sett, o
Hicks Herbert, far, Berry's M Sta, o
Hicks Herbert, far, Lutes Mountain, o
Hicks Hiram, far, Rockland Station, o
Hicks Hiram W, far, Hicks Sett, o
Hicks Howard B, far, Butternut Rg, fs
Hicks Howard D, far, Hicks Sett, o
Hicks Howard D, jr, far, Havelock, f s
Hicks Hudson, far, Hicks Sett, o
Hicks Ira C, far, Mountain Road, o
Hicks Isaac, far, Rockland Station, o
Hicks James, far, Midgic, o
Hicks Jas A, carp, Midgic, o
Hicks James J, far, Midgic, oc
Hicks J Corey, Hicks Sett, f s
Hicks John C, far, Hick's Sett, t
Hicks John M, far & saw mls, Midgic,o
Hicks John N, far, Midgic, o
Hicks Jonathan, far, Midgic, o
Hicks Jonathan, far, Dorchester, o
Hicks Joseph, far, Cookville, o
Hicks Jos, far, Rockland Station, o
Hicks Joseph A, far, Midgic, o
Hicks Joshua, far, Hicks Sett
Hicks Mansfield, far, Midgic
Hicks Marcus, sea capt, Dorchester, o
Hicks Marmaduke, far, Mount View, o
Hicks Melbourne, far, Up Sackville
Hicks Nathan, far, Midgic, o
Hicks Rainsford, carp, Lutes Mountain
Hicks Rennis, far, Sackville, o
Hicks Robt, far, New Scotland, o
Hicks Robt H, far, Midgic, s o
Hicks Sanford, lab, Midgic, t
Hicks Silas, saw mills, Sackville, o
Hicks Silas E, far, Hicks Sett, o
Hicks Spurg H C, student, Rockld Sta
Hicks Thos B, far, Mountain View, o
Hicks Tim, far, Mid Sackville, o
Hicks Titus, far, Hicks Sett, o
Hicks Willard, far, Mid Sackville, o
Hicks Wm, far, Mid Sackville, o
Hicks William C, far, Moncton, o
Hicks Wm A, far, Centre Village, i
Hicks Wm M, far, Midgic, s o
Higgins David A, far, Pt de Bute, i
Hill George, moulder, Sackville
Hill Robert, far, Moncton, o
Hilson John, far, shoemkr, Mid Sack
Hiltz John E, emp ICR, Petitcodiac
Hiltz Wm, lab, Berry's Mills Station, o
Hoar Edy, far, Salisbury, s o
Hoar Mrs Johial, Salisbury
Hoar Miles ICR emp, Sackville
Hoar Obadiah, far, Dobson's Corner, o
Hoar Sanford, far, Salisbury, s o
Hoar Stephen, far, Dobson's Corner, o
Hoche Jacs, far, Moncton Road, o
Hodges James, shoemkr, Mid Sackville
Hodgson Mrs Richd, widow, Monc Rd
Hodgson Thos, far, Moncton Rd, o
Hogan Wm, emp penit, Dorchester
Hollahan Denis, far, Botsford Prtge, o
Hollahan Martin, far, Botsford Prtg, o
Holland Mrs Jere, widow, Melrose
Holland Jeremiah, far, Melrose, o
Holland Wm, far, Melrose, o
Hollis Arthur, moulder, Sackville
Holmes Adol, section man, Midgic
Holmes Chas, far, Petitcodiac, o
Holmes John, lab, Sackville, c
Holmes Wm, stone ctr, Sackville
Holstead John H, painter, Salisbury

Farm Machinery. We Carry the Leading Lines of American and Canadian Makes. Every Machine Warranted. P. S. MacNutt & Co. St. John.

Hood Alex, lab, Petitcodiac, o
Hope David, far, Steeves Mountain, o
Hope George, far, Steeves Mountain, fs
Hope John, far, Steeves Mountain, o
Hope John, jr, far, Steeves Mntn, f s
Hope Joseph, far, Steeves Mountain, o
Hope Joseph, jr, far, Steeves Mntn, o
Hope Thos, far, Steeves Mountain, s o
Hope Wesley, far, Steeves Mntn, f s
Hope Wm, far, Steeves Mountain, s o
Hopkins Jas, far, Westcock, o
Hopkins Samuel, far, Westcock, o
Hopper Allen, far, Harrisville, o
Hopper John, far, Harrisville, o
Hopper John J, far, Harrisville, s o
Hopper Wm, far, Cherryfld p o, Monc, o
Hopper Wm, watchman, Humphrey's p o, Moncton, f s
Horsley Thos, tailor, Sackville
Horsman Aaron, far, Moncton, o
Horsman Albert M, far, Bonnell's C, t
Horsman Alden, lab, Berry's M Sta, o
Horsman Allen, blksmth, Salisbury, o
Horsman Alonzo, Wilbur's p o
Horsman Bamford, far, Lutes Mntn, so
Horsman Benj, lab, Alison
Horsman Bentley, far, Stylesville, f s
Horsman Calvin, far, Boundary Crk, so
Horsman Chas W, far, Bonnell's Cor, n
Horsman Mrs Chris, widow, Bon Cor
Horsman Chris A, far, Lutes Mntn, o
Horsman Crandall, far, Wilbur, o
Horsman Daniel S, carp, Wilbur's po, o
Horsman Edwd, far, Bonnell's Cor, o
Horsman E Munroe, blksmth, Salis, o
Horsman Ezra, far, Bonnell's Cor, o
Horsman Freeman, far, Moncton, o
Horsman George, lab, Alison, s o
Horsman Geo, far, Boundary Crk, s o
Horsman Geo H, far, Lutes Mntn, f s
Horsman Harley, far, Lutes Mntn, o
Horsman Harvey, far, Lutes Mntn, f s
Horsman Harv H, far, Lutes Mtn, f s
Horsman Hazen, far, Lutes Mntain, o
Horsman Hazron, far, Wilbur, s o
Horsman Herbt H, clerk, J P, Petit, o
Horsman Humphrey, far, Stylesville, fs
Horsman Jacob, far, Lutes Mntain, o
Horsman Jacob, far, Stylesville, f s
Horsman Jas H, far, Lutes Mntain, o
Horsman Jas R, far, Lutes Mntain, o
Horsman John A, far, Wilbur, o
Horsman Jos, far, Bonnell's Corner, o
Horsman Martin, far, Wilbur, o
Horsman Matthias, far, Bonnell's C, o
Horsman Miles, lab, Alison, s o
Horsman Naaman, far, Wilbur, o
Horsman Nanan, far, Stylesville, o
Horsman Oscar, far, Lutes Mntain, o
Horsman Robt, far, Moncton, o
Horsman Spurg, far, Lutes Mntain, so
Horsman Stephen H, far, Stylesville, fs
Horsman Thompson, far, New Scot, o
Horsman Timothy, far, Bonnell's C, o
Horsman Timothy, far, Lutes Mntn, o
Horsman Timothy L, far, Bonnell's C, o
Horsman Trueman, far, Moncton, o
Horsman W Albt, far, Bonnell's Cor, o
Horsman Wey, far, Berry's M Sta, s o
Horsman Wm, far, Boundary Crk, o
Horsman Wm, far, Moncton, o
Horsman Wm, far, Kay Sett, s o
Horsman Wm, jr, far, Stylesville
Horsman Wm C, far, Moncton, o
Horsman Wm E, far, Lutes Mntain, fs
Horsman Wm G, far, Stylesville

HOTEL WINDSOR, P Gallagher, mngr Dorchester See adv page 1242

Howard & Harper, tailors, Port Elgin
Howard Lor R, of Howard & Harper, Port Elgin
Howard Rev Saml, Metho, Sackville
Howe Jas T, far, Sunny B p o, Monc, o
Howe Wm A, lab, Dorchester, f s
Howell Geo, blksmth, Calhoun
Howell James T, far, p o Moncton, o
Hudson Wm, far, Chartersville, o
Huestis J Hal, bookkpr, Petitcodiac
Hughes Henry F, clerk, Petitcodiac
Hughes John A, far, Petitcodiac, o
Humes Albt, sexton, Dorchester, t
Humphrey Herb, far, Sunny Brae p o, Moncton, o
Humphrey Hiram, of Humphrey & Trites, Petitcodiac
Humphrey John, clerk, Mid Sackville
Humphrey Jno A & Son, woollen, grist & flour mills & gen store, Humphy's Mills p o, Moncton
Humphrey J Herbt, milkman, Sunny Brae p o, Moncton, o
Humphrey Sarah, wid John, p o Monc
Humphrey S O, clerk, Sunny Brae p o, Moncton, s o
Humphrey & Trites, gen dlrs & mill owners, Petitcodiac
Humphrey Wm, far, Sunny Brae p o, Moncton, s o
Humphrey Wm A, teacher, Keat
Humphrey Wm F, of Jno A Humphrey & Son, Humphrey's p o, Moncton
Hunton Sydney W, MA, prof, Sackvle
Hardman Rev A W A, Presby P Elgin
Hurly Jas, far, Melrose, o
Huston John, mechanic, Baie Verte
Hutchinson E, shoemkr, Sackville
Hutchinson Leonard, guard penit, Dor
Hutchinson Mrs Louisa, wid, Dorches

MOIR SON & CO. MOIR'S CHOCOLATES, NOTHING BETTER.

Hutchinson Robert H, of Tracey & Hutchinson, Sackville
Hutchinson Saml, carp, Sackville
Ibtson Moses, far, Port Elgin
Ingles Fredk, clerk, Shediac
Inglis James, surveyor, Shediac, o
Intercolonial hotel, A W Dixon prop, Sackville
Irvine Chas, far, Tidrish Bridge, o
Irvine Edgar, far, Baie Verte, f s
Irvine Edwin, far, Tidnish Bridge, o
Irvine G Beverley, far, Jolicure, o
Irvine Isaac, far, Baie Verte, f s
Irvine James, far, Baie Verte, o
Irvine John, far, Fox Creek, o
Irvine John, far, Jolicure, o
Irvine Joseph, far, Tidnish Bridge, o
Irvine Robert, far, Baie Verte, o
Irvine Rollo, far, Tidnish Bridge, f s
Irvine Mrs W W, wid, Pt de Bute
Irving Geo H, far, Sunny B p o, Monc
Irving James, of A J Webster & Co, Shediac
Irving Mrs Richard, wid, Painse Sta
Jackson Robt, lab, Baie Verte
Jackson Wm, mason, Shehiac, o
Jacob Louis, fishmn, Little Cape
Jardine Thos, far, Boundary Creek, o
Jackson And, ship chandler, Pt du C
Johnston Adams A, far, Chapman's, so
Johnston Augustus, far, Chapman's, o
Johnston David, mech, Lewisville, o
Johnston David, lab, Port Elgin, o
Johnston Geo A, far, Steeves Mtn, f s
Johnston Jas A, har mkr, Port Elgin
Johnson John, far, Scotch Sett, o
Johnsin John, far & saw mill Westck, o
Johnson John, far, Lakeville, o
Johnson John, emp penit, Dorchester
Johnson John A, millman, Berry's Mls Station, o
Johnson John G, far, Scotch Sett, o
Johnson John P, mechanic, Shediac, o
Johnson Joseph, far, Berry's M Sta, o
Johnson Mountain, lab, Cookville
Johnson Oram, far, Westcock, f s
Johnson Seaward, far, Sackville, o
Johnson Thos, far, Salisbury, o
Johnson Wm, far, Grant's p o, o
Johnson Wm, far, Bery's M Station, o
Johnson Wm, jr, far, Grant's p o, o
Jonah Bamford, far, Lakeville, o
Jonah D A, woodwrkg fac & hotel, Petit
Jonah Freeman, tinsmith, Petitcodiac
Jonah Layaffette, far, Berry's M Sta, o
Jonah Rufus S, far, Wheaton Sett, o
Jonah Whitfield B, far, Wheaton Sett, o
Jones Abel, far, Boundary Creek, o
Jonas Abner, far, Steves Mntain, f s
Jones Abner, far, North River, o
Jones Abner, far, Moncton, o
Jones Alexander, far, Moncton, o
Jones Albert, far, Bayfield, f s
Jones Albert E, far, North River, o
Jones Albert, Sackville
Jones Alder, far, Bayfield, o
Jones Alfred, whlcrt, Up Pt de Bute, o
Jones Alonzo, far, Alison, o
Jones Bayard, far, Petitcodiac, f s
Jones Burton, lab, Pt de Bute, t
Jones Byron, far, Pollet Riv, o
Jones Calvin, far, Boundary Crk, o
Jones Chas, far, North River, o
Jones Chas, jr, far, North River, o
Jones Chas F, far, Petitcodiac
Jones Delaney, lab, Petitcodiac
Jones Edwd, lab, Point de Bute, o
Jones Emery, far, McQuade, o
Jones Ernest, far, Smith's p o, o
Jones Fredk C, of Moncton Pump Co, Lewisville, s o
Jones Geo, lab, Dorchester, t
Jones Geo G, agt T Clark & Son, Petit
Jones Geo S, Alison, s o
Jones Hector, far, Moncton, o
Jones Hector, far, Steeves Mtn, f s
Jones Henry, far, Petitcodiac, o
Jones Henry, far, Alison, o
Jones Isaac, far, Steeves Mntain, f s
Jones Isaac P, far, Steeves Mntain, f s
Jones Jacob C, trader, Petitcodiac, o
Jones John A, far, North River
Jones John A, far, Moncton, f s
Jones John P, far, Steeves Mntain, o
Jones Judson, far, Indian Mntain, o
Jones L Dow, far, Alison, o
Jones Malcolm, far, Petitcodiac, o
Jones Manly, far, Steves Mntain, f s
Jones Moses, far, North River, o
Jones Murray, lab, Baie Verte Road
Jones Oliver, far, Alison, o
Jones Robert, far, Up Pt de Bute, o
Jones Seymour, far, Petitcodiac, o
Jones Silas E, far, Baie Verte Road, o
Jones Solomon, far, Steeves Mntain, o
Jones Trueman, gen dlr, North Riv, o
Jones Well R, far, Steeves Mntain, f s
Jones Weston, far, Bayfield, s o
Jones Wilfred T, far, Boundary Crk, so
Jones Willard, lab, Baie Verte Road
Jones William, lab, Baie Verte Road
Jones Wm, far, Steeves Mntain, s o
Jones William, far, Moncton, o
Jones William A, far, Alison, o
Jones Wm E, far, Bayfield, o
Jones Wm G, far, Petitcodiac, o

ASK for Clapperton's SPOOL COTTON. Try It.
WM. CLAPPERTON & CO., MONTREAL

Jones Wm H, far, Point de Bute, o
Jones Wm W, lab, Point de Bute
Joyce John, far, Hardy, o
Joyce Joseph, mech, Moncton, o
Joyce Joseph, far, Great Shemogue, o
Joyce Michel, lab, Pollet River
Joyce Richard, far, Hardy, o
Kaneen Albt, lab, Lakeville, f s
Kay Alex, far, Kay Sett, o
Kay Burton W, far, Kay Sett, o
Kay Calvin, lab, Petitcodiac, o
Kay Chas E, far, Centre Village, s o
Kay David B, far, Petitcodiac, o
Kay Earley, Salisbury, o
Kay Gaius, far, Pollet River, oc
Kay George, far, Midgic, o
Kay Howard, carp, Sackville, o
Kay Howard, lab, Midgic, o
Kay Isaac W, lab, Midgic, f s
Kay Jordan, far, Pollet River, o
Kay Joseph, far, Little Shemogue, o
Kay Malcolm, lab, Pollet River, o
Kay Malcolm A, far, Petitcodiac, oc
Kay Milledge, far, Pollet River, o
Kay Robt, far & lmbrmn, Midgic, o
Kay Wesley, far & lmbrmn, Sackvle, o
Kay Winslow, far, Little Shemogue, o
Keannear Horatio N, lab, Up Sackvle
Keating Edmund, far, Steeves Sett, o
Keating Wm F, far, Havelock, o
Keenan John, ICR emp, Sunny Brae p o, Moncton
Keenan Nichs, far, Dobson's Cor, o
Keillor Mary J, wid Thos, Dorchester
Keith Benj H, Killam's Mills
Keith Bruce, far, Butternut Ridge, o
Keith C Alonzo, far, Steeves Sett, o
Keith Chas W, lab, Petitcodiac, t
Keith Chip W, lab, Petitcodiac, t
Keith Chas B, emp ICR & far, Berry's Mills Station
Keith Chipman H, Petitcodiac
Keith Chip W, sec Min Springs Co, Petit
Keith Danl L, far, Glenville, o
Keith Ezra, far, Butternut Ridge, o
Keith Fred F, far, Keats, f s
Keith Fred H, far, Salisbury, o
Keith Geo E, far, Butternut Ridge, o
Keith Haliburton N, far, Keats, s o
Keith Henry, far, Keats, s o
Keith James, far, Steeves Sett, o
Keith Murray B, gen dlr, Petitcodiac
Keith Oliver J, far, Steeves Sett, o
Keith Percy E, far, Keats, s o
Keith Rol B, dep sheriff & p m, Keats
Keith Roland F, pstmstr, Keats
Keith Willet W, trader, Lutes Mtn, o
Kelly Edmund, far, Lutes Mountain, o
Kelly Harvey, far, Lutes Mountain, o
Kelly James, far, Lutes Mountain, o
Kelly James, lab, Stylesville
Kelly John W, far, Stylesville, o
Kelly Johnson, far, Stylesville, s o
Kelly Oliver, far, Stylesville, o
Kelly Patrick, far, McQuade, o
Kelly Philip M, far, Stylesville, o
Kelly Philip, sr, far, Stylesville, o
Kelly Richd, far, Stylesville, o
Kelly Richd, far, Stylesville, s o
Kelly Robt, far & p m, O'Neil's, o
Kelly Robt W, far, Lutes Mountain, o
Kemp Ernest fishery coms, Shediac
Kennedy Alex, far, Wheaton Sett
Kennedy John, far, Wheaton Sett, o
Keohan James, far, Fredericton Rd, o
Keohan Jereh, jr, far, Fredericton R, o
Keohan Patk, far, Fredericton Rd, o
Keohan Steph, far, Fredericton Rd, o
Kerr Hiram, lab, Salisbury, o
Kerr Hugh, agent, Shediac
Kidd Hugh, lab, Scotch Sett, o
Kidd James, far, New Scotland, o
Keirstead Walter R, clerk, Dorchester
Killcup Walter, moulder, Sackville
Killam Allan, mill owr, Killam's Mls, o
Killam Amasa E, contractor, Monc, o
Killam Clarence, lab, Lewisville
Killam Mrs Daniel, far, North River
Killam Delaney W, far, Killam's M, f s
Killam Edwd, far, Fawcet Hill, o
Killam Frank L, lab, Lewisville, f s
Killam Geo, far, Killam's Mills, o
Killam Geo, jr, millman, Fawcett H, o
Killam J Miles, far, Killam's Mills, oc
Killam John M, far, Wheaton Sett, o
Killam Robt, far, Killam's Mills, o
Killam Newton, far, Killam's Mills, o
Killam Robt C, eng driv, Lewisville
Killam William, far, Moncton, o
Killam Wm, millwrt, Humphrey's p o, Mincton, o
Killam Wm, far, Killam's Mills, oc
Killen David, far, Petitcodiac, o
Killen Joseph, far, Glenvale, o
Killcup Walter, Sackville
Kimball F F, far, Cape Bald, o
Kinder Percy, clerk, Dorchester
King Asa, far, Salisbury, oc
King Edward, far, Westmorland Pt, o
King Elias, far, Up Rockport, o
KING F J, of F J King & Co, Dorchester, o
KING FREDK J & CO, grocers, Dorchester See adv page 1228
King G Otto, far, Steeves Sett, o
King Hypolite, far, Smith's p o, f s
King James, far, Westmorland Pt, o
King Mrs Joshua, wid, Dorchester
King Lather, far, Rockport, o

VISITORS to HALIFAX should visit NOVA SCOTIA NURSERY, Lockman Street.

King Paul, far, Dundas
King Peter, far, Botsford Village, o
King Reuben, far, Irishtown, o
King Robt B, moulder, Sackville
King Samuel, far, Westmorland Pt, o
King Thos, ICR emp, Painsec Jct, o
King Uz, agent apple trees, Petitco, o
King Wm, far, Rockport, o
King Wm, far, Sackville, o
King Wm, jr, far, Woodhurst, s o
King Wm J, far, Upper Rockport, f s
King W Sears, far, Steeves Sett, o
Kinnear Andrew, far, Sackville, f s
Kinnear Boyd, far, Cookville, o
Kinnear Calvin, far, Keats, o
Kinnear C Horatio, far, Up Sackvl, o
Kinnear Geo, painter, Sackville, o
Kinnear Mrs G, dressmaker, Sackville
Kinnear Horatio N, shoemkr, Mid Sack
Kinnear Isaiah, far, Kinnear Sett
Kinnear John E, butcher, Baie Verte
Kinnear Lenox G, far, Up Sackville, o
Kinnear Miss M, dressmaker, Salisbry
Kinnear Mrs T A, widow, Sackville
Kinnear Wm, far, Salisbury, o
Kinnear Wm, seaman, Salisbury
Kinnear Wm H, far, Petitcodiac
Kinney —, far & millman, Sunny Brae p o, Moncton
Kinnie Asel, wood trnr, Leger's Corner
Kinnie John Rupert, far, Leger's Cor
Kinredd J P, lab, Calhoun, f s
Kirvan James, far, McQuade, o
Kirvan John, far, Irishtown, o
Kirvan Michael, far, McQuade, f s
Kirvan Patk, far, Stylesville, o
Kirvin Thos, far, Irishtown, o
Kirvan Thomas, far, McQuade, s o
Knapp Chas E, bar, rg prob, Dorches, o
Knapp Clarence W, clerk, Sackville, oc
Knapp Mrs E B, widow, Sackville
Knapp Henry T, physician, Sackville
Knapp J Winslow, dentist, Sackville
Knowles Geo, lab, Petitcodiac
Labbie Rev E, curate, St Joseph
Lamb James, far, Chapman's, oc
Lamb John E, far, Chapman's, s o
Lamb John G, gen dlr, Port Elgin, o
Lamb Robt, far, Chapman's, o
Lanchester John, far, Baie Verte, o
Landry Abel, far, Gouldville, o
Landry Abraham, far, Memramck, o
Landry Abram P, far, Predenhaut, o
Landry Acale B, far, Gouldville, o
Landry Aime F, far, Belliveau Vil, s o
Landry Aime F, far, Belliveau Vil, o
Landry Aime L, far, Gouldville, o
Landry Aime T, far, Memramcook, o
Landry Athense, far, St A de Shed, o
Landry Alphe, lab, McGinley, f s
Landry Alpha M, far, College Bdge, fs
Landry Amb, far, Dupey's Corner, o
Landry Amb B, far, Gouldville, o
Landry Amb B, far, Dupey's Cor, t
Landry Andre D, far, Gouldville, o
Landry Andre L, far, Gouldville, s o
Landry Anselme C, far, Predenht, s o
Landry Ante A, far, Gouldville, o
Landry Augn, sea capt, Shediac, o
Landry Baptiste, far, St A de Shed, o
Landry Benj, far, Cape Bald, o
Landry Calte, far, McGinley, o
Landry Calixte B, far, Gouldville, o
Landry Cam, shoemkr, Mid Sackville
Landry Cam C, shoemkr, College Bdge
Landry Cecime, far, Brean's Creek, o
Landry Cesime, tmstr, Mid Sackville
Landry Chas, saloon kpr, Shediac, o
Landry Damien, far, St A de Shediac
Landry Damien Jos, far, St A de S, o
Landry Damien R, far, Dupey's Corner
Landry Desire, far, Boudreau, o
Landry Docithe D, far, Dupey's Cor, o
Landry Doce, far, Gouldville, o
Landry Dom I, far, Dupey's Corner, o
Landry Dom P, far, McGinley, o
Landry Dom S, far, College Bridge, o
Landry Donat, far, College Bridge, o
Landry Donat L, far, Belliveau Vil, o
Landry Edwd H, far, Cape Bald, o
Landry Edwd Joe, far, St A de Shed, so
Landry Ferd A, hospital asst, Dorches
Landry Firmens, lab, Gouldville
Landry Frank J, far, Gouldville, o
Landry Geo, shoemkr, Memramcook, o
Landry Guillaime, lab, Gouldville, f s
Landry Honore, far, Predenhaut, o
Landry Honore B, far, Dupey's Cor, o
Landry Hubert, far, College Bridge, o
Landry Hypo J, far, Taylor Village, o
Landry Hypo Joe, far, St A de Shed, o
Landry Hypo M, far, Boudreau, o
Landry Isaie, far, Dupey's Corner, o
Landry Jaddus, far, St A de Shediac
Landry Jaddus J, far, Cormier p o, o
Landry Jean J, far, Predenhaut, s o
Landry John D, far, Robichaud, o
Landry John J, far, St A de Shediac
Landry John V, lab, College Bridge, fs
Landry Jos, machinist, Moncton, o
Landry Jos, far, Belliveau Village, o
Landry Jos A, far, McGinley, s o
Landry Jos R, far, St A de Shediac, o
Landry Jos E, far, St A de Shediac, o
Landry Jos P, far, McGinley, o
Landry Jos P, far, Cormier's Cove, f s
Landry Joseph P T B, lab, Taylor Vil
Landry Jude, far, McGinley Sett, o

Emerson & Fisher, Specialties in Hardware, Stoves, Mantels, Grates. St. John, N. B.

Landry Jude D, far, Boudreau, o
Landry Jude D, far, College Bridge, o
Landry Julien, far, Dupey's Corner
Landry Julien, far, Cape Bald, s o
Landry Julien A, far, St A de Shed, o
Landry Julian C, far, McGinley, oc
Landry Lawrence, far, College Bdge, o
Landry Louis, far, Gouldville, o
Landry Louis J, far, St A de Shediac, o
Landry Lucien A, lab, Predenhaut
Landry Marc B, Sackville, o
Landry Marc D, far, Boudreau, o
Landry Martin, far, Robichaud, o
Landry Mathias, far, Dupey's Cor, o
Landry Max, far, College Bridge, o
Landry Maximin A, far, College B, o
Landry Max P, lab, Taylor Village
Landry Maxim P, Scadouc, f s
Landry Max Pl, far, McGinley, s o
Landry Max S, far, College Bridge, o
Landry Nap J, far, Moncton Road, s o
Landry O A, lab, Gouldville
Landry Olivier, far, College Bridge, o
Landry Oliver B, far, St A de Shed, o
Landry Onesime A, lab, Memramcook
Landry Onesime S, far, College B, o
Landry Oxibie S, far, Gouldville
Landry Paul, far, Boudreau, o
Landry Patk, far lab, St A de Shed, so
Landry Hon Pierre A, jus sup court, Dorchester
Landry Philmn M, far, College B, f s
Landry Philip F, far, Gouldville, o
Landry Philippe J, Dupey's Corner, o
Landry Philip J, far, Predenhaut, f s
Landry Philip L, far, McGinley, s o
Landry Philip P, stoectr, St Joseph, o
Landry Placide J, far, Dupey's Cor, o
Landry Placide J, lab, Taylor Vil, o
Landry Place T B, far, St Joseph, o
Landry Saml, far, College Bridge, o
Landry Sigefrais, far, Smith's p o, f s
Landry Sylvain, far, Dupey's Corner, o
Landry Thade, far, Scotch Sett, o
Landry Thade F, far, Belliveau Vil, o
Landry Thanis, far, St A de Shediac, o
Landry Theophile J, far, St A de S, o
Landry Thos C, far, St A de Shed, o
Landry Thos V, far, Gouldville, f s
Landry Til T, J P & grocer, Memck, o
Landry Val, saloonkpr, Shediac
Landry Vital, far, McGinley, o
Landry Vital, machinist, St Joseph, o
Landry Mrs Vital, Memramcook
Landry Vital B, far, Gouldville, o
Lane James A, emp penit, Dorchester
Lane John, far, Bayfield, o
Lane Joseph D, far, Bayfield, o
Lane Joseph W, Emigrant Road, o
Lane Timothy, far, Sackville, oc
Lanigan John, far, McQuade, o
Lanne Chas, far, Lewis Mtn, o
Larracy Jas, far, Irishtown, o
Larracy John, jr, far, Irishtown, s o
Larracy Patk, far, Irishtown, s o
Larracy Thos, far, Irishtown, o
Larracy Thos N, far, Irishtown, f s
Larracy Wm, far, Irishtown, f s
Larracy Wm, far, Irishtown, o
Larracy Wm, jr, far, Irishtown, f s
Larsen Jas, lab, Point du Chene, o
Lauder Hiram, far, Lutes Mntain, o
Laurison Chas, far, Dover, o
Laurison Jas, far, Dover, o
Lavers Alfd H, ins agt, Sackville
Lawlor Michael, far, Irishtown, o
Lavoie Eloi, lab, Shediac, t
Lavoie Solomon, painter, Shediac, o
Lawrence Amos, stoves & tinware, Sac
Lawrence David, far, Westmor Pt, o
Lawrence Geo, pilot, Port Elgin, o
Lawrence Irving, far, Calhoun
Lawrence James, far, Alison, f s
Lawrence Laban, far, Sackville, o
Lawrence Milledge, far, Alison, f s
Lawrence Nelson, far, Mid Sackville, o
Lawrence Willard E, butcher, Dor, o
Lawrence William, far, Alison, o
Lawrence Wm, far, Sackville
Lawson Anthony, far lab, Pt Elgin, o
Lawton Alfd G, druggist, Shediac
Leaman Jas A, Steeves Mountain, o
LeBlanc Edwd A, far, College Bdge, o
LeBlanc Edwd C, far, College Bridge, o
LeBlanc Edwd D, far, College Bdge, o
LeBlanc Edouard H, lab, Chartrvle, so
LeBlanc Edouard M, far, Moncton, o
LeBlanc Edw P, far & mason, Fov C, o
LeBlanc Edouard ,T far, Dupey's C, o
LeBlanc Eloi, far, Up Dover, s o
LeBlanc Eph, lab, College Bdge, f s
LeBlanc Eph D, lab, Robichaud
LeBlanc Eph P, far, College Bridge, fs
LeBlanc E S, lab, College Bridge, f s
LeBlanc Eustache C, eng driv, Fox C, o
LeBlanc Eustache J, far, Fox Creek, o
LeBlanc Eustache P, far, Cape Bald, o
LeBlanc Eus P, far, College Bridge, o
LeBlanc Fabien, far, Dupey's Cor, o
LeBlanc F F, far, Dupey's Corner, o
LeBlanc Fenelon M, far, Fox Ck, s o
LeBlanc Felem S, far, College Bdge, o
LeBlanc Fenlon T, far, Gouldville, o
LeBlanc Ferd J, far, McGinley, f s
LeBlanc Ferd P, clerk, Shediac
LeBlanc Ferd, far, McGinley, o
LeBlanc Ferd J, emp ICR, Lewisville
LeBlanc Ferd L, far, Lakeburn, s o

C. & E. EVERETT, Hatters and Furriers, 11 KING STREET, ST. JOHN, N. B.

LeBlanc Ferd M, far, McGinley, f s
LeBlanc LeBlanc Ferdinand M, far, y
LeBlanc Ferdinand M, far, Lakeburn,o
LeBlanc Fidele, far, Belliveau Vil, o
LeBlanc Filman M, far, Fox Creek, o
LeBlanc Firmas, lab, Gouldville
LeBlanc Focus, far, Irishtown, o
LeBlanc Frans, far, Belliveau Vil, o
LeBlanc Francs, lab, Up Aboushgn, fs
LeBlanc Francois College Bridge
LeBlanc Francs H, far, Dupey's Cor
LeBlanc Francis I, far, Fox Creek, o
LeBlanc Francois J, far, Cape Bald, o
LeBlanc Francis M, far, Dupey's C, f s
LeBlanc Francs P, far, Brean's Crk, o
LeBlanc Fredk, far, Belliveau Vil, o
LeBlanc Fred, carp, ICR, Sunny Brae p o, Moncton
LeBlanc Fredk, far, McGinley, o
LeBlanc Fredk A, far, Chartersville, o
LeBlanc Fredk A, butcher, McGinley, o
LeBlanc Fredk B, far, Leger's Cor, o
LeBlanc Fredk, far, Moncton, o
LeBlanc Frederic P, far, Dupey's Cor
LeBlanc Gaspard, lab, Memramcook, o
LeBlanc Gaspard J, far, Dupey's Cor, o
LeBlanc Geo J, far, Gouldville, o
LeBlanc Gilbert A, far, St A de Shed
LeBlanc Gilbert G, far, St A de Shed
LeBlanc Gilbert O, far, Boudreau Vil,o
LeBlanc Godregus, lab, College Bridge
LeBlanc Gregoire, plasterer, Fox Crek
LeBlanc Greg, far, Cormier's Cove, o
LeBlanc Gregoire, far, McGinley, o
LeBlanc Greg F, far, Belliveau Vil, so
LeBlanc Hector D, far, Lakeburn, f s
LeBlanc Henri, mech, College Bdge, o
LeBlanc Henri H, far, Lakeburn, t
LeBlanc Henri P, far, Lakeburn, o
LeBlanc Henri P B, stone ctr, Leger's Corner, o
LeBlanc Henry T, far, Belliveau Vil, o
LeBlanc Honore, far, College Bdge, o
LeBlanc Honore F, far, St A de Shed,o
LeBlanc Honore S, far, Gouldville, f s
LeBlanc Hypo, for ICR, Pt du Chene, o
LeBlanc Hypo, school tchr, St A de Shediac, o
LeBlanc Hypolite A, far, St A de S, o
LeBlanc Hypo A, tchr, St A de Shed, o
LeBlanc Hypo C, lab, St Joseph
LeBlanc Hypo F, far, Dover, o
LeBlanc Hypolite H, lab, Shediac
LeBlanc Hypo M, far, Fox Creek, o
LeBlanc Hypo R, far, Gouldville, o
LeBlanc Hypolite T, far, McGinley
LeBlanc Isaac A, far, College Bdge, f s
LeBlanc Isaie M, far, Lakeburn, o
LeBlanc Israel P, far, Gouldville, o
LeBlanc Isidore, far, Shediac
LeBlanc Ives, far, Gouldville, o
LeBlanc Ive D, far, Gouldville, o
LeBlanc Jacob, jr, far, St A de Shediac
LeBlanc Jacob P, bag mstr,ICR, Shed
LeBlanc Jacques D, lab, Botsford Ptge
LeBlanc Jacques D, lab, College B, f s
LeBlanc Jacques T, far, Fox Creek, t
LeBlanc Jaddus, far, Dorches Rd, o
LeBlanc Jaddus T, ICR emp, Pt du C
LeBlanc Jaddus T, far, Dupey's Cor, o
LeBlanc Jas D, carp McGinley, s o
LeBlanc Jas E, clerk, Shediac
LeBlanc Jas F, far, Lakeburn, s o
LeBlanc Jas F, lab, Fox Creek
LeBlanc Jas L, far, Lakeburn, f s
LeBlanc Jean A, far, St A de Shed, o
LeBlanc Jean A, trader, Up Abou, oc
LeBlanc Jean D, lab, Dover
LeBlanc Jean H, far, St A de Shed, s o
LeBlanc Jean M, lab, Fox Creek, o
LeBlanc Jean P, far, Fox Creek, o.
LeBlanc Jean R, far, Fox Creek, o
LeBlanc Jean T, far, Dupey's Corner, o
LeBlanc Jeff, far, Shediac
LeBlanc Jepte F, far, Cape Bald, o
LeBlanc Mrs John F, College Bridge
LeBlanc John L, lab, St A de Shediac
LeBlanc John N, far, Dupey's Corner
LeBlanc Joseph, far, Dorchester Rd, o
LeBlanc J A, grist mill & far, Mem, o
LeBlanc Josias A, lab, Lakeburn
LeBlanc Jos D, far, Belliveau Village,o
LeBlanc Jos D, mill lab, Shediac
LeBlanc Jos D, far, Gouldville, f s
LeBlanc Jos D S, far, Predenhaut, o
LeBlanc Jos F, far, Predenhaut, o
LeBlanc Jos F, far, Gouldville, o
LeBlanc Jos J, far, Brean's Creek, o
LeBlanc Jos L, far, Memramcoko, o
LeBlanc Jos M, boiler mkr, Lakeburn,o
LeBlanc Jos P, lab, Moncton
LeBlanc Jos P, far, Cormier's Cove, o
LeB)lanc Jos R, far, Cormier's Cove, o
LeBlanc Jos R, clerk, Calhoun, o
LeBlanc Jos R, far, St Joseph, o
LeBlanc Joseph R, far, Lr Aboushgn, o
LeBlanc Jos T C, emp penit, Dorches, o
LeBlanc Jude, far, McGinley, f s
LeBlanc Jude A, far, Gouldville, o
LeBlanc Jude L, far, St A de Shed, o
LeBlanc Jude M, far lab, Up Abou
LeBlanc Jude O, far, Botsford Ptge, o
LeBlanc Jude P, far, McGinley, o
LeBlanc Julien, far, Robichaud, o
LeBlanc John A, far, St A de Shed, o
LeBlanc Julien C, far, L Aboushgn, o
LeBlanc Jules F, far, McGinley, o
LeBlanc Julien P, far, Gouldville, s o

The Canadian Drug Co., Ltd., St. John, N. B.
Wholesale Druggists.

LeBlanc Laurent, far, Moncton Rd, o
LeBlanc Laurent, far, Cape Bald, o
LeBlanc Laurent C, far, Brean's Creek
LeBlanc Laurent P, lab, Up Aboushgn
LeBlanc Leandre, far, Up Dover, s o
LeBlanc Levin F, Fox Creek, o
LeBlanc Louis, far, Gouldville, o
LeBlanc Louis, sr, Belliveau
LeBlanc Louis D, far, St A de Shed, o
LeBlanc Louis M, far, College Bdge, o
LeBlanc Louis P, postmstr, St A de Shediac, o
LeBlanc Louis P, far, Lakeburn, o
LeBlanc Luc, far, St A de Shediac, o
LeBlanc Marc C, far, Rockland Sta, o
LeBlanc Marc C, far, College Bridge, o
LeBlanc Marc D, far, Gouldville, o
LeBlanc Marc L, far, Fox Creek, o
LeBlanc Marc O, far, McGinley, f s
LeBlanc Marcel D, lab, McGinley
LeBlanc Marcel D, carp, McGinley
LeBlanc Marcellin F, far, McGinley, o
LeBlanc Mark A, lab, Dover
LeBlanc Mark S, far, Fox Creek, s o
LeBlanc Martin, far, Little Cape, o
LeBlanc Martin C, lab, St Joseph
LeBlanc aMrtin P, far, Dupey's Cor, o
LeBlanc Maurice D, lab, Fox Creek
LeBlanc Mau E, far, & carp, Fox C, o
LeBlanc Maurice L C, Rockland ,o
LeBlanc Maurice P B, far, Fox Creek,o
LeBlanc Max, lab, McGinley, o
LeBlanc Maximilian, far, St A de Shed
LeBlanc Max, far, College Bridge, o
LeBlanc Max, far & stonectr, Painsec Settlement, o
LeBlanc Max A, lab, College Bridge
LeBlanc Max D, tinsmith, McGinley
LeBlanc Maximin F, shoemkr, Shed, o
LeBlanc Max F, clerk, Memramcook
LeBlanc Max F, far, McGinley, o
LeBlanc Maxime F, far, Cape Bald, o
LeBlanc Maxime F, lab, Fox Creek
LeBlanc Max J, far, Gouldville, o
LeBlanc Max L, far, Predenhaut, f s
Leaman Reuben, far, Fredericton Rd, o
Leaman Wm, far, Wilbur, o
Lean Eli, lab, Lewisville
LeBlanc Alfd C, far, Fox Creke, s o
LeBlanc Alfred J W, butcher, Lakebrn
LeBlanc Alphe, far, Predenhaut, o
LeBlanc Alphe, lab, Gouldville
LeBlanc Alphe A, far, Belliveau Vil, o
LeBlanc Alphie B, far, Fox Creek, o
LeBlanc Alphie C, emp ICR, Fox C, o
LeBlanc Alphie D M, far, Lakeburn, o
LeBlanc Alphie F, far, Fox Creek, o
LeBlanc Alphie R, far, McGinley, o
LeBlanc Alphe T, lab, Memramcook
LeBlanc Alphie C, far, Lr Aboushgn, o
LeBlanc Alphie H, far, St A de Shed,fs
LeBlanc Alphonse T, J P & ins agent, Dupey's Corner
LeBlanc Amable, far, McGinley, o
LeBlanc Amb E, far, Gouldville, s o
LeBlanc Abel, shoemkr. Shediac, o
LeBlanc Abram B, far, Shediac, o
LeBlanc Abram J, lab, Lakeburn, o
LeBlanc Abram J, lab, Lakeburn
LeBlanc A Calixte, far, College B, o
LeBlanc A Calixte, far, Coll Bridge, o
LeBlanc A Calixte P, far, Gouldville, o
LeBlanc A Calixte R, lab, Coll Bdge, o
LeBlanc Adol D, far, Cormier's Cve, o
LeBlanc Adolphe J, far, McGinley, s o
LeBlanc Aime, far, McGinley, o
LeBlanc Aime, far, Belliveau Village, o
LeBlanc Aime A, far, McGinley, o
LeBlanc Aime A, lab, St Joseph
LeBlanc Aime C, far, Gouldville, o
LeBlanc Aime C, far, Belliveau Vil, s o
LeBlanc Aime C, far, Rockland Sta, o
LeBlanc Aime E, far, Leger's Cor, s o
LeBlanc Aime F, far, McGinley, o
LeBlanc Aime F, lab, St A de Shed
LeBlanc Aime J, far, McGinley, o
LeBlanc Aime J C, far, Memramck, o
LeBlanc Aime L, far, McGinley, o
LeBlanc Aime P B, far & plstrer, Fox Creek, o
LeBlanc A J, lab, Moncton
LeBlanc Albanie, far, St A de Shed, o
LeBlanc Albt G, far, St A de Shed, s o
LeBlanc Albt O, far, Belliveau Vil, o
LeBlanc Albt T, far, Shediac, o
LeBlanc Alex, Sackville, o
LeBlanc Alex J, far, Lakeburn, o
LeBlanc Alfred, far, St A de Shed, o
LeBlanc Amb E, far, College Bdge, f s
LeBlanc Amb, far, Up Aboushagon, o
LeBlanc Amb, far, Belliveau Village, o
LeBlanc Aime J, far, Gouldville, o
LeBlanc Aime J T, far, Lakeburn, o
LeBlanc Amos C, far, College Bdge, o
LeBlanc Amos T, far, Lakeburn, o
LeBlanc Andre, far, Dorchester Crs, o
LeBlanc Andre C, far, Brean's Creek,o
LeBlanc Andre F, far, Memramcook, o
LeBlanc Andre J, far, Shediac, o
LeBlanc Andre J, far, Moncton Rd, o
LeBlanc Andre J, far, Memramcoko, o
LeBlanc Andre M, far, St A de Shed, o
LeBlanc Andre O, far, Belliveau Vil, o
LeBlanc Andre S, far, McGinley, o
LeBlanc Rev Ande T, prof Latin St J
LeBlanc Andrew M, far, Fox Creek, o
LeBlanc Ang B, carp, Leger's Corner
LeBlanc Anisette, far, St A de Shed, o

STEWART'S Linen and Shoe Threads. Canadian Agents, WM. CLAPPERTON & CO., Montreal.

LeBlanc Anselme, carp, McGinley, s o
LeBlanc Anselme, far, Cape Bald, o
LeBlanc Anselme, far, Cape Bald, o
LeBlanc Anselme, lab, Botsford Prtge
LeBlanc Anselme, far, Scotch Sett, o
LeBlanc Anselme, far, Shediac Bdg, o
LeBlanc Ans D, carp, McGinley, s o
LeBlanc Ans D, gen dlr & p m, McGin
LeBlanc Ansel L, far, Belliveau Vil, o
LeBlanc Anthime, far, Lakeburn, f s
LeBlanc Anthy D, far, Cormier's C, f s
LeBlanc Ante, far, Memramcook
LeBlanc Ante, far, Boudreau Village, o
LeBlanc Antoine, far, Dundas
LeBlanc Antoine, far, College Bdge, o
LeBlanc Antoine D, lab, Cormier's C,fs
LeBlanc Antoine J, far, Fox Creek, s o
LeBlanc Arthur P, carp, Coll Bdge, f s
LeBlanc Aug C, far, Fox Creek, o
LeBlanc Aug J, Fox Creek, o
LeBlanc Aug S, far, Dorchester Crs, o
LeBlanc Augustin, far, St A de Shed, o
LeBlanc Augustin S, far, Shediac B, o
LeBlanc Barcemie, far, St A de Shed, o
LeBlanc Beloni L, far, College Bdge, o
LeBlanc Bemebe J, lab, Lewisville
LeBlanc Benj F, far, Cape Bald
LeBlanc Benj P, far, Cape Bald, s o
LeBlanc Benoit, far, McGinley, f s
LeBlanc Benoit T, lab, Memramck, f s
LeBlanc BMlair, lab, McGinley, o
LeBlanc Blair F, far, Lakeburn, f s
LeBlanc Blair T, far, Memramcook, o
LeBlanc Bliss S, far, Dorchester Rd,fs
LeBlanc Calixte, far & tanr, Mid Sack
LeBlanc Calixte A, far, Lr Abou, o
LeBlanc Calixte H, far, Dupey's Cor
LeBlanc Calixte J, far, Lakeburn, o
LeBlanc Calixte T, far, Belliveau V, so
LeBlanc Calixte J B, far, Fox Creek, o
LeBlanc Calixte P, far, Memramcook,o
LeBlanc Calixte P, Gouldville, o
LeBlanc Calixte R, far, College Bdg, o
LeBlanc Camille D, far, Belliveau V, o
LeBlanc Camille M, far, McGinley, f s
LeBlanc Cassimer, far, Gouldville, o
LeBlanc Cassimire J, Lakeburn, o
LeBlanc Cecime, lab, Dorchester
LeBlanc Cecime, far, Memramcook, o
LeBlanc Cecime, far, St A de Shed, o
LeBlanc Chas A, far, College Bdge, fs
LeBlanc Chas M, far, Fox Creek, o
LeBlanc Chas L, far, Fox Creek
LeBlanc Christo, far, Up Dover, s o
LeBlanc Cimon P, far, Fox Creek, o
LeBlanc Clem, blksmth, Dorchester, o
LeBlanc Clement, far, Shediac, o
LeBlanc Clement R, far, Dor Cross, o
LeBlanc Clovis, lab, Dorchester
LeBlanc Cyril, lab, College Bridge, f s
LeBlanc Cyprien F, far, Fox Creek, o
LeBlanc Damien, far, Moncton Rd, o
LeBlanc Damien A, far lab, Robichaud
LeBlanc Damien D, far, McGinley, o
LeBlanc Damien D, far, Belliveau V, o
LeBlanc Damien F, far lab, St A de S,o
LeBlanc Damien H, sec man, Charvl, o
LeBlanc Damien S, far, Memramck, o
LeBlanc Daniel, far, St A de Shed, s o
LeBlanc Daniel B, far, St A de Shed,fs
LeBlanc Daniel E, lab, Fox Creek, o
LeBlanc David C, Up Aboushagon, o
LeBlanc David J, far, Chartersville, o
LeBlanc David L, far, College Bdge, o
LeBlanc David M, far, Lakeburn, o
LeBlanc Denis Amable, far, Up Abou,o
LeBlanc Denis, far, Robichaud, o
LeBlanc Denis, carp, McGinley, o
LeBlanc Denis, far, Cormier's Cove, o
LeBlanc Denis D, far, College Bdge, s o
LeBlanc Denis R, carp, McGinley, o
LeBlanc Didas S, far, Cape Bald, s o
LeBlanc Docithe, far, Fox Creek, o
LeBlanc Docithe, far, Rockland Sta, o
LeBlanc Doce, far, McGinley, o
LeBlanc Doce B, far, Rockland Sta, o
LeBlanc Docithe D, far, Up Dover, s o
LeBlanc Docithe J, far, Up Dover, s o
LeBlanc Docithe L, far, Gouldville, o
LeBlanc Docity P, pilot, Shediac
LeBlanc Dom, far, Cormier's Cove, o
LeBlanc Dom, far, McGinley, o
LeBlanc Dom, far, Fox Creek, o
LeBlanc Dom, lab, McGinley, f s
LeBlanc Dom D, lab, Cormier's Cove
LeBlanc Dom, J P, far, Fox Creek, o
LeBlanc Dom L, far, College Bdge, o
LeBlanc Dom M, carp, Memramcook
LeBlanc Dom M, far, McGinley, o
LeBlanc Dom P, far, McGinley, o
LeBlanc Dom S, far, Belliveau Vil, o
LeBlanc Donat, far, Gouldville, o
LeBlanc Donat, far, McGinley, o
LeBlanc Donat A, far, Up Aboushgn,o
LeBlanc Donat D, lab, College B, f s
LeBlanc Donat L, far & cooper, Charvl
LeBlanc Donat P, far, Up Aboushgn, o
LeBlanc Donat T, lab, Shediac, o
LeBlanc Dosithe, far, Dorchester C, o
LeBlanc Dosithe O, far, St A de Shed,o
LeBlanc Dosithe P, far, St A de Shed
LeBianc Dosithe T, lab, ICR, Lkebrn,o
LeBlanc Dosithe T P, far, Fox Creek,o
LeBlanc Edmond A, lab, Lakeburn
LeBlanc Edmund S, far, Dor Road, f s
LeBlanc Edwd, far, Irishtown, o
LeBlanc Max L, lab, College Bridge
LeBlanc Max O, Belliveau, f s

Everything FOR THE Garden at Nova Scotia Nursery, Halifax, N. S.

LeBlanc Max P, far, College Bridge, o
LeBlanc Max S, far, Predenhaut, o
LeBlanc Max S, far, McGinley, o
LeBlanc Michel P, far, Fox Creek, o
LeBlanc Moise D, far, College Bdge,so
LeBlanc Moise F, far, Calhoun's, f s
LeBlanc Moses, far, Little Cape
LeBlanc Nepon, far, Predenhaut, o
LeBlanc Napn C, far, Lakeburn, f s
LeBlanc Napn G, far, Cape Bald, o
LeBlanc Napn P, far, College Bdge,fs
LeBlanc Napn S, hotel, Cape Bald, o
LeBlanc Napn T, far, Belliveau Vill,so
LeBlanc Narcisse, far, College Bdge, o
LeBlanc Narcisse D, grocer, Shediac
LeBlanc Narcisse J, far, College B, o
LeBlanc Octave far, McGinley, o
LeBlanc Octave C, far, McGinley, o
LeBlanc Odilon, far, Belliveau Vil, o
LeBlanc Oliver C, emp ICR, Col Bdge,o
LeBlanc Oliver J, far, Botsford Ptge,o
LeBlanc Onesime, carp, Shediac, o
LeBlanc Onesime, far, Belliveau Vil, o
LeBlanc Onesime, far, Robichaud, o
LeBlanc Onesime M, far, McGinley, o
LeBlanc Ovide P, far, McGinley, o
LeBlanc Pace R, far, College Bdge, o
LeBlanc Pacifique J, Gouldville, o
LeBlanc Pacifique T, clerk, Shediac, t
LeBlanc Paci S, far, College Bdge, o
LeBlanc Paci Z, far, College Bridge, o
LeBlanc Pascal, far, Gouldville, o
LeBlanc Pascal, far lab, Little Cape,fs
LeBlanc Pascal, far, Shediac, o
LeBlanc Pascal J, far, Dorches Crs, o
LeBlanc Patk B, lab, College Bridge
LeBlanc Patk C, far, Lakeburn, f s
LeBlanc Patk D, carp, Fox Creek, o
LeBlanc Patk F, carp, McGinley, s o
LeBlanc Patk S, far, Dorchester Rd, fs
LeBlanc Paul, pilot, Shediac, t
LeBlanc Mrs Paul, widow, Fox Creek
LeBlanc Peter, far, Sunny Brae p o, Moncton
LeBlanc Peter D, lab, College Bdge, fs
LeBlanc Peter F, far, College Bridge
LeBlanc Phileas, far, McGinley, o
LeBlanc Phileas, lab, Shediac, o
LeBlanc Phileas, far, Boudreau Vil, o
LeBlanc Philias J, far, Fox Creek, s o
LeBlanc Philias L, far, St A de Shed,o
LeBlanc Philias O, far, McGinley
LeBlanc Philias T, lab, Shediac, o
LeBlanc Philip, far, Belliveau Vil, o
LeBlanc Philip, lab, Sunny Brae p o, Moncton
LeBlanc Philip, far, Dorchester Crs, o
LeBlanc Philip, jr, lab, Little Cape
LeBlanc Philip A, lab, Dorchester, o
LeBlanc Philip D, lab, Belliveau, f s
LeBlanc Philip H, lab, St Joseph
LeBlanc Philip J, far, College Bdge, o
LeBlanc Philip J, lab, Memramcook
LeBlanc Philip J, far, Fox Creek
LeBlanc Philip J, far, St Joseph, o
LeBlanc Philip P, far, College Bdge, o
LeBlanc P L, teamster, Lewisville, o
LeBlanc Philippe, far, Up Aboushgn, o
LeBlanc Philippe, jr, far, Dorches R, fs
LeBlanc Philippe C, far, Lakeburn, s o
LeBlanc Philippe D, far, Up Aboushgn
LeBlanc Philippe H, far, Dupey's C, o
LeBlanc Philippe Q, lab, Fox Creek
LeBlanc Philippe M, far, Botsford P, o
LeBlanc Philippe P, far, Fox Creek, o
LeBlanc Pierre, jr, lab, Dorchester, o
LeBlanc Pierre F, far, Belliveau Vil,so
LeBlanc Pierre H, far, Little Cape, o
LeBlanc Pierre J, lab, Up Abou, o
LeBlanc Pierre J, far, College Bridge
LeBlanc Pierre R, far, College Bridge,o
LeBlanc Placide, far, Up Aboushgn, o
LeBlanc Placid D, Cormier's Cove, t
LeBlanc Placide M, far, Fox Creek, o
LeBlanc Placide P, far, Cape Bald, o
LeBlanc Placide S, seaman, Boud Vil
LeBlanc Pollitte M, far, Chartersville,o
LeBlanc Mrs Richd, wid, Up Aboushgn
LeBlanc Raph P, far, Gouldville, s o
LeBlanc Rufine R, far, College Bdge, o
LeBlanc Samuel, lab, Gouldville, f s
LeBlanc Saml D, far, Dupey's Cor, f s
LeBlanc Saml F, far, Belliveau Vil, s o
LeBlanc Saml J, far, Fox Creek, o
LeBlanc Saml J, far, Dover, o
LeBlanc S J, far, Memramcook, o
LeBlanc Saul, far, Dover, o
LeBlanc Sebast, lab, Rockland, f s
LeBlanc Sigefrois, far, St A de Shed, o
LeBlanc Sigefrois, far, Dorches Rd, o
LeBlanc Simeon, lab, College Bridge
LeBlanc Simeon B, gen dlr, Leger's C,o
LeBlanc Simeon C, lab, Lakeburn, f s
LeBlanc Simon C, far, Lr Aboushgn, o
LeBlanc Simeon D, far, College Bdge,o
LeBlanc Simon F, far, McGinley, s o
LeBlanc Simon P, far, Fox Creek, o
LeBlanc Solomon, far, Fox Creek, s o
LeBlanc Sylvain, lab, Shediac
LeBlanc Sylvn C, far, McGinley, o
LeBlanc Sylvn D, far, Belliveau Vil, o
LeBlanc Sylvn E, far, Memramcook, o
LeBlanc Sylvn J, far, Chartersville, o
LeBlanc Sylvn Z, far, McGinley, o
LeBlanc Sylvn P, far and mail carrier, Cape Bald, o
LeBlanc Sylvn P C, far, Memramck, o
LeBlanc Sylvain R, far, Fox Creek, o

Write to The IRA CORNWALL CO., Ltd., 68 King Street, St. John, N. B., for the best firms for Typewriters of all kinds

LeBlanc Sylvn S, far, College Bdge, o
LeBlanc Sylvn T, far, McGinley, s o
LeBlanc Leandre F, far, Dover, o
LeBlanc Teotime J, far, McGinley, o
LeBlanc Thade A, far, Cape Bald, o
LeBlanc Thade A, lab, College Bridge
LeBlanc Thade D, far, Predenhaut
LeBlanc Thade F, far, Gouldville, o
LeBlanc Thade H, far, Dupey's Corner
LeBlanc Thade J, far, McGinley, o
LeBlanc Thade L, far, College Bridge,o
LeBlanc Thade M, far, Chartersville, o
LeBlanc Thade M, far, Gouldville, o
LeBlanc Thade M, far, Memramcok, o
LeBlanc Thade N, far, Dupey's, o
LeBlanc Thade Plac, far, Cape Bald,so
LeBlanc Thade P, far, Up Aboushgn,o
LeBlanc Thade P, far, Predenhaut, o
LeBlanc Theophile B, far, Dor Rd, o
LeBlanc Theophile C, far & mill owner, Fox Creek, o
LeBlanc Theo P, far, Shediac Bdge, o
LeBlanc Theotime, far, Memramck, o
LeBlanc Theotime, far, Moncton Rd, o
LeBlanc Theo A J, far, Memramck, so
LeBlanc Theo A V, far, College Bdge, o
LeBlanc Theo C, millman, Up Dover, o
LeBlanc Theo J, lab, Fox Creek
LeBlanc Theo N, far, Dupey's Cor, t
LeBlanc Theo P, far, Gouldville, s o
LeBlanc Theo T, far ,Cormier's Cve, o
LeBlanc Thos A, far, Gouldville, o
LeBlanc Theo C, far, McGinleq, o
LeBlanc Thos C, far, Fox Creek, s o
LeBlanc Thos C, lab, Rockland, f s
LeBlanc Thos D, far, McGinley, f s
LeBlanc Thos D, far, Dupey's Cor, o
LeBlanc Thos E, lab, Fox Creek
LeBlanc Thos H, far, St A de Shed, o
LeBlanc Theo J, far, College Bdge, o
LeBlanc Thos J, far, Fox Creek, s o
LeBlanc Thos L V, far, College B, o
LeBlanc Thos L, far, Fox Creek, o
LeBlanc Theo M, far, Calhoun's, f s
LeBlanc Theo M, far, McGinley, f s
LeBlanc Thos O, far, McGinley, s o
LeBlanc Thos O, clerk, Memramcook,o
LeBlanc Thos P, far, College Bridge,fs
LeBlanc Thos P, far, Belliveau Vil, o
LeBlanc Thos S, far, Shediac, o
LeBlanc Thos T, far, Gouldville, o
LeBlanc Thos T, far, Chartersville, o
LeBlanc Tilman T, far, Fox Creek, s o
LeBlanc Toussaint, far, Belliveau V, o
LeBlanc Than, far, Fox Creek, o
LeBlanc Tranquille F, far, Lakeburn, o
LeBlanc Vincent A, Belliveau, f s
LeBlanc Vital, far, Fox Creek, f s
LeBlanc Vital A, lab, College Bdge, f s
LeBlanc Vital M, far, McGinley, o
LeBlanc Vital P, far, Memramcook,so
LeBlanc Vital T, far & mason, Fox C,o
LeBlanc Rev Wm, RC, Moncton
LeBlanc Wm F, far, Lakeburn, o
LeBlanc Zoel, far, McGinley, o
LeBlanc Zoel T, far, Calhoun's, f s
Lee George lab, Up Sackville, f s
Lee James, far, Up Sackville, o
Lee Mark, Dorchester Road, o
Lee Marc, far, Shediac, o
Lecours Rev L J O, priest, St Joseph
Leger Abel J, far, Robichaud, o
Leger Aime, far, Leger's Brook, o
Leger Aime D, far, Robichaud, s o
Leger Albert, clerk, Shediac
Leger Alphie, far, McGinley, o
Leger Alphe, far lab, Up Abou, s o
Leger Alphe A, far, Robichaud, o
Leger Alpha A, far, Legere's Brook, o
Leger Amand A, far, Robichaud, o
Leger Amable, far, McGinley, o
Leger Amable O, lab, McGinley, f s
Leger Ambe, far, St Joseph, o
Leger Andre B, far, Barachois, o
Leger Andre F, lab, Barachois
Leger Andre F, far, Cape Bald, o
Leger Andre J, far, Robichaud, o
Leger A ndre M, far, Dorchester C, o
Leger Andre S, far, Robichaud, o
Leger Andrew T, far, Dorches Cross,fs
Leger Aime D, far, St A de Shediac, o
Leger Anselme M, far, Legere's Brk, o
Leger Ansel O, far, McGinley, s o
Leger Athanase, lab, Robichaud
Leger Beloni, lab, Dorchester
Leger Benj, weaver, Hum's p o, Monc
Leger Benj, spinner, Hum's p o, Monc
Leger Benj BM, far, Barachois, o
Leger Benj L, far lab, Robichaud, o
Leger Benj V, far, Dupey's Corner
Leger Blair, shoemkr, Mid Sackville
Leger Blohonie, far, Cormier's Cove, o
Leger Bruno, far, Robichaud, o
Leger Cag, far, Shediac Bridge, f s
Leger Calixte A, far, Up Aboushgn, fs
Leger Calixte C, far, Barachois, o
Leger Calixte L, lab, Barachois
Leger Calixte P, far, Cape Bald
Leger Calixte P, far, Little Cape, s o
Leger Cam T, of P & C Leger, McGinly
Leger Captierre G, far, Shediac B, f s
Leger Calvin M, tinsmith, McGinley
Leger Chas, mocasin mkr, Mid Sackvl
Leger C has S, far, Up Aboushagon, o
Leger Clement M, tinsmith, McGinley
Leger Cyrille, millman, Port Elgin
Leger Cyrille C, far, Little Cape, o
Leger Cyril V, far, Up Aboushagon, o

Its a well known fact that Fred. A. Dykeman & Co.. of St. John, N. B., have the best MAIL ORDER SYSTEM of any Dry Goods House in New Brunswick.

Leger Damien, far, Legere's Brook, o
Leger Daniel S, far, Moncton, f s
Leger David A, far, McGinley, s o
Leger David C, far ,Little Cape, o
Leger David E, lab, Robichaud
Leger David E, far, St A de Shed, f s
Leger David H, far, Robichaud, f s
Leger Dennis, lab, Port Elgin
Leger Dennis D, far, Fox Creek, o
Leger Denis J, far, McGinley, o
Leger Dom, lab, Shediac
Leger Dominique, lab, Shediac
Leger Dom J, far, St A de Shediac, o
Leger Dominique L, far, McGinley, o
Leger Donat A, far, McGinley, o
Leger Donat D, lab, Boudreau Vil, o
Leger Dosithe A, far, Robichaud
Leger Dosithe G, far, Robichaud, o
Leger Dosithe L, far, Dorchester Crs,o
Leger Dosithe M, lab, Legere's Brook
Leger Dosithe S, far, Robichaud, o
Leger Dosithe T, blksmth, Shediac B,o
Leger Edmund, far, Fox Creek, o
Leger Edmd Phil, far, Boudreau, o
Leger Edwd, lab, Robichaud
Leger Edouard A, far, Boudreau, o
Leger Edwd M, far, Dorchester Crs, o
Leger Edwd M, far, McGinley
Leger E A, far, Robichaud, o
Leger Emile S, far, McGinley, f s
Leger Emmanuel, far, Up Abou, o
Leger Etienne H, far, Dorches Crs, o
Leger Eustache, tanner, Mid Sackville
Leger Eustache D, far, Robichaud, o
Leger Fabien, far, Legere's Brook, o
Leger F M, lab, Port Elgin, t
Leger F V, lab, Dupey's
Leger Felicien A, far, Robichaud, o
Leger Fenelon, far, McGinley, o
Leger Ferd, butcher, McGinley, o
Leger Ferd ,C far, Barachois, o
Leger Ferd P, far, Dorchester Crs, o
Leger Francois, far, Moncton Rd, o
Leger Francois A X, teacher, Barachs
Leger Francois A, carp, Dupey's Cor, o
Leger Francois C, far, Barachois, o
Leger Francois L, far, Shediac, o
Leger Francis P, far, Robichaud
Leger Frank X, teacher, Boudreau, o
Leger Gabriel M, far, Barachois, o
Leger Geo, far, Shediac Bridge, o
Leger Geo, far, McGinley, o
Leger Geo O, far, Up Aboushagon, o
Leger Geo P, far, Botsford Portage, o
Leger Germain S, far, Up Aboushgn, o
Leger Gregoire F, far, Cape Bald, o
Leger Henri, barber, Moncton, o
Leger Henri, far, Great Shemogue, o
Leger Henri S, far Q lbstr pkr, Little Cape, o
Leger H M, mlman, Hum's p o, Monc,o
Leger Honore T, far, McGinley, o
Leger Hypolite, far, Robichaud, o
Leger Hypolite, far, Grand Digue, o
Leger Hypolite, far, Dorchester Crs, o
Leger Hypo, far, McGinley, o
Leger Hypo A, far, Barachois, o
Leger Hypolite C, far, Robichaud
Leger Hypolite J, far, McGinley, o
Leger Hypolite L, far, Robichaud, o
Leger Isaie, far, McGinley, o
Leger Isidore, far, Dorchester Crs, o
Leger Irene, far, Robichaud, o
Leger Jacob, far, Boudreau, o
Leger Jacob, lab, Mid Sackville
Leger Jacob T, mill eng, Barachois
Leger Jadus, lab, Melrose
Leger Jas, far, McGinley, s o
Leger Jean, far, St A de Shediac, o
Leger Jean M, lab, Port Elgin
Leger Jereemiah S, far, Robichaud, o
Leger Jerome, far, McGinley, o
LEGER JOSEPH, physician, Shediac, o
Leger Joseph, lab, Port Elgin
Leger Jos M, far, Barachois, o
Leger Jos P, far, Dorchester Cross, f s
Leger Joseph S, far, Little Cape, o
Leger Jos S, far, Cape Bald, o
Leger Joseph V, far, Up Aboushgn, f s
Leger Jos V, lab, St A de Shediac
Leger Joshua M, far, Shediac, t
Leger Jock, far, Legere's Brook, o
Leger Jude, far, McGinley, o
Leger Jude A, far, Barachois, o
Leger Jude E, far, Dorchester Cross, fs
Leger Jude J, far, Dorchester Cross, o
Leger Jude J, far, McGinley, o
Leger Jules, lab, Legere's Brook
Leger Julien, far, McGinley, o
Leger Julien, lab, Shediac
Leger Julien F, far, Legere's Brook, o
Leger Laurent, far, Cormier p o, ?
Leger Laurent H, far, Robichaud, o
Leger Laurent P, far, Dorchester C, o
Leger Lemable O, far, McGinley, f s
Leger Loranzo F, far, Legere's Brk, o
Leger Louis D, far lab, Robichaud, o
Leger Louis J, lab, Port Elgin
Leger Lucien, far, Dorchester Crs, o
Leger Magloire, far, Boudreau, o
Leger Marc H, far, Little Cape, s o
Leger Marcel, watchmkr, Shediac
Leger Marcel, far, McGinley, o
Leger Marcellin, blksmth, St Joseph
Leger Martin L, far, Robichaud
Leger Mathias D, far, Legere's Brk, so

Alfred Whitman, B. A., LL. B. BARRISTER, SOLICITOR, &c
58 Bedford Row, Halifax, N. S.

Leger Maxime, far, Legere's Brook
Leger Max, far, McGinley, o
Leger Max, far, Dorchester Crossing
Leger Max J, painter, McGinley, s o
Legere Max O, far, McGinley, s o
Leger Max P, far, Cape Bald, o
Leger Melany, labr, Port Elgin
Leger Michel, far, Robichaud, o
Leger Michel C, far, Little Cape, o
Leger Moise P, far, Bald Cape, o
Legere Moise T, far, McGinley, o
Legere Moses L, Leger Brook, o
Legere Napoleon, labr, Legere Cor, o
Legere Narcisse, far, Moncton Rd, o
Leger Narcisse A, far, Up Abous, fs
Leger Narcisse, labr, Barachois
Legere Narcisse E, far, Up Abous, o
Leger Octave, far, Up Aboushagan, o
Legere Octave, far, McGinley, o
Legere Oliver, far, Leger Corner, o
Leger Oliver, labr, McGinley
Legere Onesime G, far, Up Abous, o
Leger Onesime, jr, labr, Up Abous, f s
Legere Onesime P, labr, McGinley
Legere Onesime S, far, Robichaud, o
Leger Pacifique, far, Robichaud, o
Leger Pacifique D, far, Up Aboushagan
Leger Pacifique P, far, Cape Bald, o
Leger Patrique Theo, far, Up Abous, o
Leger Patk, far, McGinley, s o
Legere Patk B, far, Moncton Rd, o
Legere Patrick B, labr, Barachois, o
Leger Patrick D, far, Robichaud, s o
Leger Patk T, far, McGinley, o
Leger PatkT, of P & C Leger, McGnly
LEGERE PAUL D, prop Terrace Hotel, Shediac
Leger P & C, gen dlrs, McGinley
Leger Philias, far, St A de Shediac, so
Leger Philias, far, McGinley, o
Legere P M, far, McGinley, f s
Leger Philippe A, far, Boudreau, o
Legere Philippe D, far, Up Abous, o
Leger Philippe L, far, Boudreau, o
Legere Philip M, far, Shediac, o
Legere Philippe M J, far and carptr, Dorchester Crossing, o
Legere Philip P, far, Dorchester Crs, o
Leger Pierre, labr, Robichaud
Leger Pierre, labr, Moncton, o
Leger Pierre D, far, Leger Brook, o
Legere Pierre Jean, far, Boudreau, s o
Leger Pierre O, far, McGinley, s o
Leger Placide, labr, Port Elgin
Leger Placide, labr, Robichaud
Leger Placide P, far, Botsford Port, o
Leger Pollet C, far, Cape Bald, o
Leger Pollet P, labr, Legere Brook, o
Leger Prim, far, Little Cape, o
Leger Raphael, far, Moncton Rd, o
Leger Raymond, collar mkr, Mid Sack
Leger Raymond F, far, Legere Brk, o
Legere Severe, far and con, Leg Cor, o
Legere Silvian F, butcher, McGin, fs
Legere Sigefrou A, labr, Dor Cross
Leger Sim A, far, McGinley, o
Leger Simon C, far, Robichaud, o
Leger Simon, far, Robicheau, o
Legere Simon, far, Leger P C, o
Leger Simon A, far, Robicheau, o
Leger Simon F, far, Leger Brook, s o
Legere Sonore, upholster, Leger Cor, o
Legere Stephen, far, McGinley, o
Legere Sutrop, labr, Sunny Brae P O, Moncton, o
Leger Sylvian J, blksth, McGinley
Leger Teotime D, Scadouc, f s
Legere Thadee, far, Moncton, o
Legere Thadee C, far, Barachois, o
Leger Thade C, far, Little Cape, o
Leger Thade M, blksth, St Joseph, so
Leger Thade P, p m, Little Cape, o
Leger Thos, far, Robicheau, o
Legere Thos A, far, Dorchester Crsg, o
Legere Thos T, far, Up Aboushagon, o
Leger Toussaint, far, Robicheau, o
Leger Uldrique, far, Leger Corner, f s
Leger Vincent J, far, Up Abous, o
Leger Vital A, labr, McGinley, o
Legere Vital B, emp pen, Dorchester
Leger Vital Joe, far, Dupin's Corner, o
Legere Vital J, far, Dorchester Crsg, o
Leger Vital P, far, Little Cape, o
Leger Zoel M, jeweller, Moncton
Legat John, labr, Dorchester
Lemenager Dom, far, Shediac Brd, o
Lemenager Jos D, far, Shediac Riv, o
Lemenager Martial D, far, Shed Riv, o
Lemenager Thade, far, Shediac Brd, o
Lemieux Andrew, far, Read's P O, o
LESTER ALFRED, blacksmith, Salisbury
Levesque J A, teacher, St Joseph
Lewis Abel, far, Steeves Mountain, o
Lewis Albert, far, Steeves Mountain, o
Lewis Alvin, far, North River, o
Lewis Ansley, far, Salisbury, oc
Lewis Ashel, far, Sackville
Lewis A P, manager for Portland Packing Co, Cape Tormentine
Lewis Chas, far, Salisbury, o
Lewis Edward, far, Steeves Mount, f s
Lewis Geo, carpt, Taylor Vill
Lewis Gilbert, far, Lewis Mt, o
Lewis G R, far, Salisbury, o
Lewis Hanford, far, North Riv, f s
Lewis Harrison, carpt, Taylor Vill, o
Lewis Henry, far, Salisbury, o
Lewis Howard, far, Salisbury, o

ASK FOR Clapperton's Spool Cotton. TRY IT. Wm. Clapperton & Co., Montreal.

Lewis Ichabod, far, North River, o
Lewis James, carpt, Taylor Vill
Lewis James, far, Lewis Mt, o
Lewis John A, far, Salisbury
Lewis Joshua, far, North Riv, o
Lewis J Chipman, far, Salisbury, o
Lewis Manly, far, Salisbury, o
Lewis Robert, far, Lutes Mountain, o
Lewis Silas, far, Scotch Sett, o
Lewis Stephen, far, Salisbury, so
Lewis Stewart, far, Steeves Mount, o
Lewis Stockford, far, North Riv, o
Lewis Wm, far, Lewis Mt, o
Linkletter Andrew, far, Lewisville, o
Lirette Aime, labr, McGinley
Lirette Angus, shmkr, Mid Sack, t
Lirette Antoine, far, D, Dupey's Cor, o
Lirette Archie, mocsn mkr, Mid Sack
Lirette Damien, labr, Memramcook, fs
Lirette Damien J, mlman, Calhoun
Lirette David A, far, McDougall Set, o
Lirette Domq, far, Predenhaut, o
Lirette Ed, labr, Sackville
Lirette Edmond, labr, Dupuis Corner
Lirette Edwd, labr, Mid Sackville
Lirette Edward, mocsn mkr, Mid Sack
Lirette Elroy, shmkr, Mid Sackville
Lirette Eustache, far, St A de Shed, o
Lirette Francis J, shmkr, St Joseph
Lirette Fredk, shmkr, Mid Sackville
Lirette Geo, mocsn mkr, Mid Sack
Lirette Hyacinthe, far, Dupuis Cor, t
Lirette Jean V, far, Dupuis Cor, o
Lirette Jere, shmkr, Mid Sackville
Lirette Jos, far, McDougall Sett,o
Lirette Jos L, far, Dupuis Cor, o
Lirette Jude, labr, Botsford Portage
Lirette Julien V, far, Dupuis Cor, o
Lirette Julien, mocsn mkr, Mid Sack
Lirette Laurent, far, Dupuis Corner, o
Lirette Lazare, gen dlr, Dupuis Cor, o
Lirette Lucien, far, Dupuis Cor, o
Lirette Mathias, labr, St A de Shediac
Lirette Philip, labr, Up Sackville, oc
Lirette Philippe V, far, Dupuis Cor, o
Lirette Saml, labr, Calhoun, t
Lirette Thos, tanner, Mid Sackville
Lloyd Chas, ICR emp, Moncton, o
Lockhart Albert W, far, Salisbury
Lockhart Barter, far, Rockport, o
Lockhart Chas, far, Harrisville, o
Lockhart Chas H, blksth, Moncton, o
Lockhart Chas T, engnr, Humphrey's P O, Moncton, o
Lockhart L Drury, saw mills, Humphrey's P O, Moncton, o
Lockhart Edwin, far, Rockport, o
Lockhart E R, sec formn, Petitcodiac,o
Lockhart Hiram, far, Lakeville, o
Lockhart Jas, far, Petitcodiac, o
Lockhart Jas A, far, Sunny Brae P O, Moncton, o
Lockhart John, far, Petitcodiac, o
Lockhart John, contr, Salisbury, o
Lockhart John L, far, Harrisville, o
Lockhart Lemuel, sea capt, Dorch, o
Lockhart Walter, far, Lakeville, o
Lockhart Wm J, labr, Moncton, o
Lodge Wm, labr, Moncton, o
Lorett Wm, farm labr, Up Sackville
Lounsburg Alvin, far, Lewis Mt, o
Lounsburg Arthur D, far, Lewis Mt, o
Lounsburg Beecham, far, North Riv, o
Lounsburg Benj, far, Lewis Mt, o
Lounsburg Calvin, far, Fawcett Hill, o
Lounsburg David, far, Lewis Mt, o
Lounsburg David H, far, Lewis Mt, o
Lounsburg Jas, far, Lewis Mt, o
Lounsburg Jas A, far, Fawcett Hill, o
Lounsburg Jos, far, Lewis Mt, o
Lounsburg Peter, far, Lewis Mt, o
Lounsburg Thos A, far, North Riv, o
Lounsburg Wm G, far, Lewis Mt, o
Lowerison Alfred, sea capt, West Pt,o
Lowerison Jas, far, Westmorland Pt, o
Lowerison Jos, far, Mt Whatley, o
Lowerison Nathan, far, Sackville, o
Lowerison Robt, far, Mt Whatley, s o
Lowerison Robert, far, Sackville, o
Lowerison Siddall, emp ICR, Mt Wtly,o
Lowerison Thos, far, Sackville, o
Lowerison Capt Thos, far, Mt Wtly, o
Lowerison Wm M, shmkr, Mid Sack
LOWERY JOHN W, of Fowler & Lowery, Petitcodiac, o
Lowery Johnston S, far, McQuade, o
Lowery Robt, far, McQuade ,o
Lowther Geo, Great Shemogue, o
Lowther Hazen, gst ml, St A de Shed
Lowther Mrs Hazen, grist and saw mill, Great Shemogue
Lowther Rufus P, mason, Port Elgin,o
Lowther Titus, far, Westmorland Pt, o
Lucas Chas, sr, far, Port Elgin, o
Lucas Chas, jr, blksth, Port Elgin
Lund Chas E, survyr land, Sackvl, o
Lund Daniel, labr, Up Sackville, o
Lund Daniel, jr, far, Up Sackville, oc
Lund Geo, carptr, Sackville, o
Lund Jas, far, Cookville, o
Lund W Aubray, clerk, Sackville
Luther James, emp penit, Dorchester
Luther Miss Maime, dg clk, Dorchester
Lutes Benj C, far, Lakeville, o
Lutes Cody W, far, Lutes Mountain, fs
Lutes David L, far, Harrisville, o
Lutes Fredk R, far, Harrisville, f s
Lutes Geo, ICR emp, Moncton Rd, o

Send to a reliable House direct for Cut Flowers, Plants, etc. Nova Scotia Nursery, Halifax, N. S.

Lutes Geo J, tel oper, Painsec Junc
Lutes Geo T, far, Lutes Mountain, t
Lutes Havelock, far, Lutes Mount, fs
Lutes Howard, far, Lutes Mount, o
Lutes Jas, far, Lutes Mountain, o
Lutes Jas, far, Lutes Mountain, o
Lutes Jas N, far, Wilbur, f s
Lutes Jas Renwick, far, Lutes Mt, f s
Lutes Jas R, far, Lutes Mountain, s o
Lutes Newton, far, Lutes Mount, s o
Lutes Newton, far, Lutes Mount, f s
Lutes Richard D, far, Lutes Mount, o
Lutes Thos, far, Wilbur, f s
Lutes Thos, far, Lutes Mountain, o
Lutes Wm Levi, carpt, Lutes Mount
Lutes Zachariah, far, Wilbur's P O, o
Lutz Abner J, far, Wilbur's P O, o
Lutz Alphonso, far, Berry Mill Sta, o
Lutz Amos, far, Steeves Mountain, s o
Lutz Ansley, far, Steeves Mount, o
Lutz Bamford S, far, Wilbur's PO, so
Lutz Bernard R, far, Wilbur's P O, o
Lutz Boaz A, far, Lutes Mountain, o
Lutz Byron, far, Wilbur's P O, o
Lutz Chas, far, Lutes Mountain, o
Lutz Chas, far, Lutes Mountain, o
Lutz Mrs Chas, Pollet Riv
Lutz Chip, far, North River, o
Lutz Clark, far, Wilbur's P O, o
Lutz Christian C, far, Lutes Mount, o
Lutz Douglas, far, Steeves Mount, o
Lutz Douglas F, Steeves Mountain, o
Lutz Fredk C, far, Wheaton Sett, o
Lutz Freeman K, far, Steeves Mt, f s
Lutz Geo, far, North River, o
Lutz Geo W, ICR emp, Painsec, o
Lutz Gesman, far, Lutes Mountain, o
Lutz Gilbert, far, Lutes Mountain, o
Lutz Harvey, far, Lutes Mountain, f s
Lutz Henry, far, Lutes Mountain, o
Lutz H T, far, Steeves Mountain, o
Lutz Mrs Jas, wid, Moncton
Lutz Jermaine, blksth, Bonnells Cor
Lutz John R, far, Steeves Mountain, o
Lutz Johnston, far, Steeves Mount, f s
Lutz Joshua C, far, Steeves Mount, o
Lutz Ludlow, far, North River, s o
Lutz Marvin, carpt, Berry Mills, o
Lutz Richard, sr, far, Steeves Mt, o
Lutz Richard, jr, Steeves Mountain, o
Lutz Richard D, far, Steeves Mt ,o
Lutz Rufus, far, Wilbur's P O, o
Lutz Seymour, far, Steeves Mount, o
Lutz Solomon , far, Steeves Mount, f s
Lutz Temple, far, Lutz Mountain, f s
Lutz Wm, far, Lutes Mountain, o
Lutz Wm A, far, Moncton, o
Lutz Wm T, far, Steeves Mountain, o
Lutz Yeaman, far, Wilbur, o
Lutz Zachariah, far, Steeves Mount, o
Lyman Henry S, mlwright, Shediac, o
Lynch Edward, far, Moncton, o
Lynch Fred B, far, Berry Mills Sta, so
Lynch Howard, Freeman, Moncton
Lynch Robert, far, Moncton, o
Lynch Robt, sec can, Berry Mills Sta
Lyons Robt M, mechanic, Petitcodiac
MacGinty Geo, seaman, Pt du Chene
MacGinty Jas, emp ICR, Pt du Chene
MacGinty Thos, labr, Pt du Chene
Macintosh David, labr, Moncton, o
Maddison Beverley, far, Lutes Mt
Maddison Bruce, far, Lutes Mount, f s
Maddison Jacob, far, Indian Mount, o
Maddison Robt, far, Stiles Village, f s
Magee Chas A, far, Petitcodiac, o
Magee Geo, far, Petitcodiac, o
Magee R H, far, Cherryfield, o
Magee Wm, far, Moncton, o
Mahan Chas, far, Botsford Portage, o
Mahan Jas, far, Botsford Portage, f s
Mahan Mrs Patrick, wid, Botsfd Port
Maher Miss E, milliner, Dorchester
Mahoney Dennis, far, Melrose, o
Mahoney Jas E, far, Melrose, f s
Mahoney Jeremiah, 1st, far, Melrose, o
Mahoney Jeremiah D, far, Hary, o
Mahoney Mrs John, wid, Melrose
Mahoney John J, gen dlr, Melrose, o
Mahoney Patk G, far & lm dl, Mel, o
Maillet Max, far, Smiths, o
Main Alvah J, gst and shgl ml, W Set, o
Main Harvey, brakeman, Sackville
Main Harvey, far, Mid Sackville, t
Main Jas, far, Upper Cape
Main Robt, far, Up Sackville, o
Main The Misses, dress mkrs, Pt Elgin
Maloney Patk, far, Fredkn Road, o
Mann David S, blksth, Petitcodiac, o
Mann Frank P, far, Glenvale, so
Mann Fred S, clerk, Petitcodiac
Mann Geo, butcher, Petitcodiac, o
Mann John, labr, Petitcodiac, o
Mann Pulsifer, labr, Petitcodiac
Manship Geo C, fishmn, Sackville
Manship Wm H, brakeman, Sackville
Masters Hanse W, of J H Hickman & Co, Dorchester, o
Marin Belonie M, gardner, St Joseph
Mark Thos W, bookkpr, Mid Sack
Marley Alex, far, Robichaud, o
Marley Patrick, far, Robichaud, o
Marley Peter, far, Robichaud, o
Marr Geo, labr, New Scotland
Marr Noah, far, New Scotland, o
Marsh John, labr, Moncton, o
Marshall Chas, harn mkr, Mid Sack
Marshall Chas, far, North River

MOIR SON & CO. HALIFAX, Manufacturers of Biscuit, Confectionery, &c.

Marshall Havelock, Sackville
Marshall Isaiah, far, Kay Sett, o
Marshall John, far, Boundary Crk, o
Marshman Jos, labr, Pollet Riv
Martin Amable, far, Robichaud, o
Martin Arch, labr, Westmorland Pt
Martin Archie, labr, Middleton
Martin Athanase, far, Shediac, o
Martin Frank, far, Dundas
Martin John, far, New Scotland, o
Martin John, labr, Shediac
Martin J E, far, Kay Sett, o
Martin Joseph, far, Robichaud, o
Martineau Rev J B F, R C, Cp Bald
Matthews Abraham, far, Irishtown, o
Matthews Geo, far, Canaan Station, o
Matthews Wm, far, Irishtown, o
Maxwell Cook, far, Medgec, o
Maxwell Edwd, far, Rockport, o
Maxwell Frank E, far, Rockport, o
Maxwell Fredk, far, Rockport, o
Maxwell Henry, far, Rockport, o ,
Maxwell Jas W, far, Rockport, o

MAXWELL JOHN N, harness maker, Dorchester. See adv page 1232

Maxwell Stanley, sea capt, Dorchstr, o
Maxwell Warren, far, Rockport, o
McAdam Jas, far, Lewis Mount, o
McAleese Danl, survyr, Sunny Brae P O, Moncton, t
McAleese Jas, far, Moncton, o
McAleese John, labr, Hum PO, Monc, o
McAleese Wm, labr, Hum P O, Monc
McAllister Jas H, barber, Dorchester
McAllister John, carpt, Dorchester, o
McAllister Saml, carpt, Sec Westck, o
McAlmon Henry A, labr, Dorchester
McAlmon Jas H, painter, Dorchester
McAuley Jos, labr, Pollet Riv
McBeath Alex, ins inspec, Shediac
McBrierty Michael, labr, Canaan Sta, o
McCallum Wm, labr, Petitcodiac
McCarthy Danl, labr, Sackville, o
McCaull John, guard pen, Dorchester
McClellan Wm, far, Smith's P O, o
McConbrey Richard A, agent, Sack
McConnell Alex, Mid Sackville, s o
McConnell Geo, fitter, Mid Sack, o
McConnell Robt, far, Dundas
McConnell Robt A, far, McQuade, o
McCra Arch, com agent, Memck, o
McCready C M, tel oper, Petitcodiac

McCREADY A H, editor & mngr Chignecto Post, Sackville See adv p 1224

McCready Ford C, far, Pt de Bute, o
McCully Fredk, far, Melrose, o
McCully John, shmkr, Melrose, o
McDevitt Geo, barber, Shediac
McDevitt Wm, far, Lakeville, o
McDonald Alex, blksth, Port Elgin
McDonald Allen, ICR emp, Sunny Brae P O, Moncton, o
McDonald Angus A, emp pen, Dorch
McDonald Arch, far, Bayfield, o
McDonald Byron, far, Tidnish Bdg, o
McDonald Donald, physcn, Petitcdac, o
McDonald Douglas, far, Lutes Mt, o
McDonald Duke, far, Berry Mills, o
McDonald Edwd R, far, Shediac, o
McDonald Edwd, moulder, Sack, f s
McDonald Edwd, prop Zephyr House and p m, Point du Chene, o
McDonald E H, barrister, Shediac, o
McDonald Finlay, far, Lewisville, o
McDonald Henry, clerk, Shediac
McDonald Jas, far, McQuade, o
McDonald Mrs Jas, Seaside House, Pt du Chene
McDonald John, labr, Lewisville, o
McDonald John, labr, Port Elgin
McDonald John, mechanic, Calhoun
McDonald John D, CR emp, Lewisvl, o
McDonald John W, tailor, Sackville
McDonald Jos, far, Sunny Brae p o, Moncton, o
McDonald Laughlin, I C R emp, Sunny Brae p o, Moncton, o
McDonald Robert, Sackville
McDonald Thos, far, McQuade, s o
McDonald Mrs Wm, wid, McQuade
McDonald W Henry, far, Shediac
McDonald Wm M, studt at law, Shed
McDougall Alex, far, McDougall Sett, o
McDougall Call, p m, Scotch Sett, o
McDougall Dunc, far & phtgphr, Cfld, o
McDougall Fulton, agent Merchants Bank, Sackville
McDougall Jas, emp pen, Dorchester
McDougall John, guard pen, Dorchstr
McDougall John A, far, McD Sett, f s
McDougall John M, far, McD Sett, o
McDougall Lemuel, far, Dobson's Cr, o
McDougall Neil, far, Moncton Rd, o
McDougall Saml, labr, Shediac, o
McDougall Wm A, constable, Monc, so
McFadden Abner S, seamn, J's Mls, o
McFadden Gid S, far & pm, J's Mls, o
McFadden Wm, far, Johnson's Mls, o
McFadgen John, con ICR, Shediac, o
McFadgen John, far, Moncton Rd, o
McFadgen J Herb, law stud, Shed, f s
McFadgen Neil, truckman, Dorchstr
McFarland Chipman, far, Lewis Mt, o
McFarland Job, far, Dover, o

THE CANADIAN DRUG CO., LTD. ST. JOHN, N. B. Wholesale Druggists.

McFarland John, labr, Petitcodiac
McFarland Ralph, far, Dover, o
McFarlane Albt, far, Dover, o
McFarlane Alex, labr, Baie Verte, o
McFarlane Alex, far, Dover, o
McFarlane Arthur, far, Dover, o
McFarlane Bent, sea capt, Dover, o
McFarlane Chip, far, Lewis Mt
McFarlane Geo, far, Dover, s o
McFarlane Geo F, far, Dover, o
McFarlane Jacob, far, Stiles Ville, o
McFarlane Jas, far, Baie Verte, o
McFarlane Jas, jr, far, Lutes Mt, o
McFarlane Jas J, far, Lutes Mt, o
McFarlane John, jr, far, Dover, s o
McFarlane John A, far, Dover, o
McFarlane John E, Up Dover, s o
McFarlane Robert, far, O'Neil, o
McFarlane Robt, far, Dover, o
McFarlane Wesley, pntr, Sunny Brae p o, Moncton
McFarlane Wm, far, Dover, o
McFarlane Wm, far, Stiles Ville, o
McFarlane Wm, jr, farmer, Dover, o
McFee Alex, far, Salisbury, o
McFee Cyrus, labr, Midgic, o
McFee Cyrus, far, Cookville, o
McFee Duncan, far, Salisbury, o
McFee Edwd J, far, Salisbury, s o
McFee Heber, far, Up Sackville, t
McFee Isaac, far, Up Sackville, o
McFee Isaac, far, Up Sackville, oc
McFee Isreal, far, Wheaton Sett, o
McFee J Hope, far, Keats, o
McFee Stewart, brakeman, Cookville, o
McFee Wm, far, Johnson's Mills, o
McFeters David, far, Stylesville, o
McFeters Joshua, far, Stylesville, s o
McGashing Edwd, labr, Port Elgin
McGee Asa, far, Alison
McGee Fred, labr, Alison
McGee John, millman, Calhoun
McGee Robert, labr, Alison
McGinley Theo, far, McGinley, o
McGinty Thos, labr, Pt du Chene
McGlashing Elvie, fishman, Bfld, o
McGlashing Frank, fishman, C Tor, o
McGlashing Frazer, far, Cape Tor, s o
McGlashing Jas, labr, Baie Verte
McGlashing J T, eng dvr, Cape Tor
McGlashing Lee, far, Cape Tor, s o
McGlashing Ralph, carpt, Bayfld, f s
McGlashing Smith, carpt, Bayfield, o
McGlashing Tremaine, peddler B Vte, o
McGlashing Wm, far, Cape Tormen, o
McGovern Chas, labr, Lewisville
McGowan Danl, blksth, Memramck, o
McGowan sdwd, blksth, Memramcook
McGowan John J, emp ICR, Memck, o
McGowan John, jr, schl tchr, McGnly
McGowan Michel, far, Memck, o
McGowan Mrs Patk, Memramcook
McGowan Patk J, far, Memramcook, o
McGraw Barnable, far, St A de Shed, o
McGraw Calixte, far, St A de Shed, o
McGraw Chas, far, Smith's P O, f s
McGraw Eugene, far, St A de Shed, o
McGrath Harry J, insp bdgs, Dor, o
McGraw Honore, far, St A de Shed, o
McGraw John, far, St A de Shediac, o
McGrath Oliver, labr, Gt Shemogue
McGraw Placide, labr, Shediac
McGraw Thos, far, St A de Shediac, o
McGraw Thos, pilot, Shediac, o
McHaffey Benj, sea capt, Sackville
McHeffey Joseph, far, Up Rockport, o
McHaffey Robt, sea capt, Sackville, o
McHale Anthony, far, North River
McHale John, mason, North Riv, o
McHale Walter, far, North Riv, f s
McHugh John, far, Calhoun, o
McInnis Alex, shmkr, Mid Sack
McInnis Jas, fore tanner, Mid Sack
McInnis John, tanner, Mid Sack
McIntyre Alex, cook, Shediac
McKay Alex, far & lob pkr, C Spear, o
McKay Artemus, far, Grant's p o, f s
McKay Arthur, fishman, Cape Spear, o
McKay Edwd, fishman, Cape Spear, o
McKay Fredk W, far, Little Shem, f s
McKay Jas, far, Grant's p o
McKay John, p m, Cape Spear, o
McKay Jos, labr, Centre Village, o
McKay Netis, htl kpr, Baie Verte Rd, o
McKay Samuel, far, Grant's p o, o
McKellop Chas, far, Steeves Sett
McKelvie John, carg mkr, Memck, o
McKelvie Mrs John, Memramcook
McKelvie Norman, labr, Rockland, f s
McKelvie Thos M, far, Rockland, o
McKenzie Benj, far, Steeves Sett, o
McKenzie Chas, victualler, Sackville
McKenzie Frank, clerk, Port Elgin, o
McKenzie John, shmkr, Shediac
McKenzie Robt W, far, Steeves Sett, o
McKenzie Wm, far and smn, Up Sck, o
McKie Edgar, clerk, Salisbury, o
McKinnon Absalom, far, Scotch Set, fs
McKinnon Alma, labr, Sackville
McKinnon Daniel B, labr, Scotch Sett
McKinnon D R, far, Cherryfield, o
McKinnon Donald, carpt, Scotch Sett, o
McKinnon Donald, far, Sunny Brae p o, Moncton, o

The IRA CORNWALL CO., Ltd., 68 King Street, St. John, N. B., control the largest line of Bicycles represented in the Dominion.

McKinnon Frank B, far, Cherryfld, fs
McKinnon Hector, far, Rockport, o
McKinnon Jas A, far, Cherryfield, o
McKinnon Jas D, cooper, Cherryfield,o
McKinnon John, cooper, Scotch Sett, o
McKinnon John, labr, Sunny Brae p o, Moncton
McKinnon John R, farm labr, Cfld, fs
McKinnon Laughlin, labr, Scot Sett, so
McKinnon Malcolm, far, Scotch Sett, o
McKinnon Sylvanus, far, Rockport, o
McKinnon Wm, cooper, Sunny Brae p o, Moncton, o
McLatchy S H, Moncton, o
McLaughlin John, gen dlr, Pt du Ch
McLean Alex, far, Scotch Sett, o
McLean Angus, far, Lewisville, o
McLean Chas, far, Lutes Mount, f s
McLean Donald, far, Harrisville, o
McLean Gabriel, sr, far, Steeves Mt, o
McLean Gabriel, jr, far, Steeves Mt, fs
McLean Jas, labr, Lewisville, f s
McLean Jas, far, Harrisville, f s
McLean James R, of McLean & Ryan, Salisbury
McLEAN & RYAN, tailors, Petitcodiac.
McLean Samuel, far, Steeves Mount, o
McLellan Alex, labr, Shediac, t
McLellan Arch, far, Pt du Chene, o
McLellan Chas, far, Sackville, o
McLellan Thos, far, Petitcodiac, o
McLeod Alfred, clerk, Great Shemogue
McLeod Amos, far, Fredkn Road, o
McLeod Daniel, moulder, Sackville
McLeod Edwd, far, Petitcodiac, o
McLeod Floyd E, clerk, Port Elgin
McLeod Jas A, com trav, Port Elgin
McLeod Jas D, far, Fredkn Road, f s
McLeod John, blksth, Port Elgin, o
McLeod John S, far, Fredkn Road, o
McLéod Leonard, far, Fredkn Road, fs
McLeod Robert T, far, Pt de Bute, o
McLeod Rodk, blksth, Westcock, o
McLeod & Spence, gen dlrs, Pt Elgin
McLeod Wm, far, Fredkn Road, o
McLeod Wm, far, Mid Sackville
McLeod Wm, labr, Westcock, f s
McLeod Wm M, of McLeod & Spence, Port Elgin, o
McMackin S L Tilley, far, But Rid, o
McManus Clarence, clerk, Memck
McManus Edwd E, clerk, Memck
McManus Frank, horse trav, Memck,o
McManus Jere B, gen dlr and saw mills, Memramcook, o
McManus John W, gen dlr, Memck, o
McManus S P, contr, Memramcook
McMeekin John B, moulder, Sackville
McMorris Adam, far, Lit Shem, o
McMorris Matthew, far, Walsh's p o, o
McMorris Rupert N, blksth, Bayfld
McMorris Saml, far, Great Shem,o
McMorris Wm, far, Chapman's, o
McMorris Wm K, far, Great Shem, so
McMinimum Jas, far, Memck, o
McNabb Chas, far, Baie Verte, s o
McNabb David S, far, Baie Verte, s o
McNabb John, jr, far, Baie Verte, s o
McNamea Wm, teacher, St. Joseph
McNaughton Arthur, Salisbury
McNaughton Danl, harness mkr, Sal, o
McNaughton Danl, jr, har mkr, Sal, o
McNaughton Jas, far, Salisbury
McNaughton Jas, far, Boundary Ck, o
McNaughton Jas, clerk, Dorchester
McNaughton Wm, far, Salisbury
McNaughton Wm, far, Boundary Ck,o
McNeil Alex, ml frmn, Shediac, o
McNeill Daniel, far, Irishtown, o
McNeil Edward, labr, Shediac, o
McNeil Miss Maggie, drsmkr, Dorchstr
McNeill Michael, far, Irishtown, f s
McNevin Colin, labr, Moncton, s o
McNevin John, sr, far, Scotch Sett, o
McNevin John J, far, Scotch Sett, f s
McNevin Thos, far, Moncton, o
McNutt Henry, shmkr, Welsh's p o
McNutt Jesse O, carpr, Hardy, o
McNutt Ludwick, far, Welsh's p o, o
McPhail Alex, far, Intervale, o
McPhee Alex, far, Shediac, t
McPhee Geo, ICR, Moncton, o
McPhee Ralph, far, Keats ,o
McPhee Smiley D, far, Intervale, s o
McPherson Alex, tchr, St Joseph
McPherson Danl, labr, Berry Mills, fs
McPherson John, far, Dover, o
McPherson Paul, far, Wilbur, o
McPherson Thos, far, Wilbur, o
McQUADE JAMES, farmer and p m, McQuade, o
McQuade Thos, far, McQuade, o
McQuarrie Allan, far, Scotch Sett, o
McQuarrie Geo, far, Scotch Sett, o
McQuarrie Jas, labr, Cape Tormen
McQuarrie John, far, Scotch Sett, o
McQuarrie John F, far, Scotch Sett, o
McQuarrie Wm, labr, Scotch Sett, o
McQueen Alex H, master, Smiths, o
McQueen Angus, sheriff, Dorchester
McQueen Danl, far, Smiths, o
McQueen Jas, barrister, Shediac
McQueen Jos A, gen dlr, Point de Bute
McSweeny Jas C, blksth, Memck, o
McSweeny Patk, blksth, Memck, o
McSweeny Patk, jr, blksth, Memck, o
McVey Robert, hotel, Memramcook, o
McWilliams Alex, emp ICR, Petitcodc

STEWART'S Linen and Shoe Threads. Canadian Agents, **WM. CLAPPERTON & CO., Montreal.**

McWilliams David, carptr, Moncton
McWilliams Geo, carpt, Petitcodiac, o
McWilliams Jas, blksth, Salisbury, o
McWilliams Jas, sec man, Salisbury
McWilliams Wm, emp ICR, Petitcodc,o
Meahan Arthur, teacher, St Joseph
Megeney Wm, barber, Sackville
Melbury John H, far, Lutes Mount, t
Melancon Aime, far, Gt Shemogue, o
Melancon Aime, labr, McGinley
Melancon Aime D, labr, Cormier's Cv
Melancon Aime J, labr, McGinley
Melancon Alex L, far, Dorchester Rd
Melancon Ambroise, far, Predenhaut,o
Melancon Amos T, far, Painsec Jct, fs
Melancon Andre Max, far, Dor Road,o
Melancon Anseline P, far, Little Cape,o
Melancon Anseline P, labr, Little Cp,so
Melancon Ansem P, shmkr, McGinley
Melancon Ansie, shmkr, Mid Sack
Melancon Antoine, far, McGinley, s o
Melancon Belonie, far, Boudreau Vil, o
Melancon Colis P, far, Little Cape, o
Melancon Celem J, labr, McGinley
Melancon Cimon P, far, Dorchester R,o
Melancon Clement H, far, Dor Crsk, so
Melancon Damase, far, Gt Shem, o
Melancon Damien, far, McGinley, o
Melancon Denis, far, Gt Shemogue, o
Melancon Denis P, far, Up Aboushag
Melancon Denis P, far, McGinley, o
Melancon Docithe E, far, Pred, o
Melancon Dolphe R, far, Dor Crsg, o
Melancon Dom J, far, Dorchester Rd,o
Melancon Dom L, far, McGinley, o
Melancon Dom P, far, McGinley, s o
Melancon Don Eustache, Up Abous, so
Melancon Dosithe Phil, far, Lit Cp, so
Melancon Edwd, far, Up Aboushagan,o
Melancon Edwd, far, Dorchester Rd, o
Melancon Eustache, far, Up Abous, o
Melanson Eustache, far, St Joseph, o
Melancon Eustache, far, Boud Vil, o
Melancon Eustache, tanner, Mid Sack
Melancon Fabien M, far, Dorchest Rd,o
Melancon Feelicien, far, McGinley, o
Melancon Ferd J, Dorchester Rd, o
Melancon Fidele M, Up Aboushagan, o
Melancon Frederique, far, Pain Set, o
Melancon Frederic M, far, Robchd, o
Melancon Geo, far, Dorchester Rd, o
Melancon Hilaire, Dorchester Crsg, o
Melancon Honore H, emp ICR, Scaduc
Melancon Hypolite Joe, far, Up Ab, o
Melancon Hypolite L, far, Dor Rd, o
Melancon Isaie, far, Dorchester Rd, o
Melancon Israel, far, Painsec Sett, o
Melancon Jock, far, Botsford Portg, o
Melancon Jacques, far, Scadouc, t
Melancon Jaddus P, far, Dor Road, o
Melancon Jean , far, Dorchester Rd, o
Melancon Jean Joe, far, Dor Road, t
Melancon Jos D, labr, McGinley
Melancon Jos F, far, Painsec Sett, o
Melancon Jude D, far, McGinley, o
Melancon Jude J, far, McGinley, o
Melancon Jude P, far, Dor Cross, s o
Melancon Laurient R, far, McGinley,o
Melancon Magloire, far, Dor Road, o
Melancon Marcellain, far, Up Abous, o
Melancon Marcellain, far and flour dealer, Dorchester Road, o
Melancon Maxime, far, Painsec Sett, o
Melancon Maxime, far, Up Abous, o
Melancon Max E, far, Predenhaut, o
Melancon Max F, far, Dorchester Rd, o
Melancon Max P, far, Dor Rd, s o
Melancon Moise, far, Botsford Port, o
Melancon Nazaire, far, Dor Road, o
Melancon Oliver, far, Cape Bald ,o
Melancon Patk F, far, Robichaud, o
Melancon Patrique H, gen dlr, Dor C,so
Melancon Patrice M, far, Botsfd Pt, so
Melancon Patk P, far, Little Cape, o
Melancon Phileas, far, McGinley, o
Melancon Philip, far, McGinley, o
Melancon Philip B, far, Boud Vil, o
Melancon Philippe D, far, Gt Shem, so
Melancon Philippe F, far and lab pen, Upper Aboushagon, o
Melancon Philippe J, far, Dor Rd, o
Melancon Philippe M, str mgr, U Ab,o
Melancon Philippe M, far, Dor Rd, o
Melancon Philippe M, far, Dor Rd, s o
Melancon Pierre, far, Up Abous, o
Melancon Pierre D, Dorchester Crs, o
Melancon Pierre F, Dorchester Crs, o
Melancon Pierre M, far, Malakoff, s o
Melancon Pierre P, far, Dor Cross, o
Melancon Pierre T, labr, Dor Road,o
Melancon Raph, far, McGinley, o
Melancon Raymond, far, Little Cape,so
Melancon Remie, far, Dor Road, o
Melancon Simien J, far, McGinley, o
Melancon Sylvian P, far, Gt Shem, o
Melancon Simon P, far, Dor Cross, o
Melancon Slyn, far, Memramcook, o
Melancon Syln D, far, McGinley, o
Melancon Syln L, far, McGinley, o
Melancon Thade C, stn ctr, Cape Bld,o
Melancon Thade P, far, Little Cape, o
Melancon Thos, far, Shediac Ridge, o
Melancon Theo D, tailor, Memck, o
Melancon Theo T, far, Dor Road, o
Melancon Vital, far, Dorchester Rd, o
Melanfant John, printer, Shediac
Melanson Abel, far, Little Cape, o
Melanson Aime, far, Painsec Sett, f

NOVA SCOTIA NURSERY, HALIFAX, N. S. Headquarters for PLANTS and CUT FLOWERS.

Melanson Alpha, far, Little Cape, f s
Melanson Alphie E, far, Dor Cross, f s
Melanson Amant Ed, far, Up Abous, fs
Melanson Andrew M, labr, Bots Ptg, fs
Melanson Antoine, labr, Fox Creek o
Melanson David D, far, Gt Shemogue
Melanson Denis, far, Gt Shemogue, fs
Melanson Docite E, Shediac
Melanson Dom T, far, Dor Road, o
Melanson Dom J, far, Moncton Rd o
Melanson Ephraim, far, Robichaud
Melanson Eustache, far, Bots Port, o
Melanson Ferd, labr, Botsford Portage
Melanson Fidele, far, Irishtown, o
Melanson Fileas, far Scotch Sett, o
Melanson Frank H, far, Dor Cross, fs
Melanson Jean, far, Fox Creek, o
Melanson Jude, far, Irishtown, o
Melanson Jude J, far, Cape Bald, o
Melanson Jude D far, Memramcook, o
Melanson Jules, far, Dorchester Rd, o
Melanson Laurent, far, Fox Creek, o
Melanson Laurent H, far, Dor Crsg, fs
Melanson Lorong F, far, Memck, o
Melanson Maurice, far, Irishtown, o
Melanson Oliver M, gen dlr, Shediac, o
Melanson O P, clerk, Shediac
Melanson Pacifique, far, Dor Rd, o
Melanson Paul, far, Irishtown, o
Melanson Phil, labr, Moncton
Melanson Philias, far, Gt Shem, f s
Melanson Philip, labr, Dorchester
Melanson Rich M, farm labr, Up Ab, fs
Melanson Simon, far, Fox Creek, o
Melanson Sylvian, far, Painsec Sett, fs
Melanson Sylvian D, far, St A de S, o
Melanson Thade A, far, Gt Shem, f s
Melanson Thadee P, far, Dor Crsg, f s
Melanson Thos Ed, far, Up Abous, f s
Melanson Tranquil, far, Irishtown, o
Melanson Wilfred L, far, Shediac
Mellish Geo, ICR emp, Lewisville, o
Mellish Geo T, ICR emp, Lewisville
Mellish John, weaver, Lewisville
Melvin Henry, labr, Petitcodiac
Menzies Jas, labr, Baie Verte
Menzerolle Chas, labr, Lewisville, o

MERCHANTS BANK OF HALIFAX,
F McDougall, agent, Sackville

Miller Anson, far, Salisbury, o
Miller Chas, emp penit, Dorchester, t
Miller Geo, wtchmn, Hum p o, Monc
Miller Jas, far, Pollet Riv
Miller Jas A, far, Salisbury, o
Miller Lewis, far, Louisville, o
Milligan Thos J, labr, Dorchester, o
Mills Albenie G, College Bridge, f s
Mills Amasa M, far, Cherryfield, o
Mills Anastas G, College Bridge, f s
Mills Ansley, far, Indian Mountain, o
Mills Camile, lab, Gouldville, f s
Mills Chas, far, Indian Mountain, s o
Mills Fredk, blksth, Lewisville
Mills Geo E, p m, Smiths, o
Mills Gilbert, lab, College Bridge
Mills Gilbert, labr, Buternut Ridge, fs
Mills Hiram, far, Lewisville, o
Mills Hubert, far, Gouldville, o
Mills Hypolite, labr, Westmorland Pt
Mills Jas, saw mill, Moncton Rd, o
Mills John S, far, Lewisville, o
Mills Joseph G, College Bridge, f s
Mills Lazare, far, College Bridge, o
Mills Max, labr, Gouldville, s o
Mills Oliver, far, Berry Mill Station, o
Mills Otto, far, Smith's p o, s o
Mills Peter, labr, Westmorland Point
Mills Pharez, far, Butternut Ridge, o
Mills Mrs Stephen, p m, Lewisville
Mills Vital H, shmkr, Gouldville, s o
Mills Welling, far, Indian Mountain, o
Mills Welling, far, Moncton Road, o
Mills Wm, far, Indian Mountain, o
Milne Thos, shmkr, Shediac
Milne Wm, sea capt, Shediac, o
Milner Edwin, far, Westcock, o
Milner Henry, far, Smith's p o
Milner Jas, far, Smiths, o
Milner Kenneth W, butcher, Alison, so
Milner Raper, far, Moncton, o
Milner Thaddeus, far, Smith's p o
Milner Thos, far, Westcock, s o
Milner Wm, sea capt, Sackville, o
Milner Wm C, col cus, Sackville
Milner Wm E, far, Sackville, f s
Milner Wm N, machinist, Alison
Milner Winslow, far, Westcock, o
Milton Asa, far, Fairview, o
Milton Chas, teacher, Port Elgin, o
Milton Chas A, far, Sackville, o
Milton Edwd H, far, Sackville, o
Milton Geo E & Co, butchers and genl provision dealers, Sackville
Milton G E, of G E Milton & Co, Sack
Milton G W, of G E Milton & Co, Sck, o
Milton Gilbert, far, Fairview, s o
Milton John S, guard pen, Dorchester
Milton Justin, far, Dorchester, o
Milton Justin, far, Dorchester, o
Milton Mathew, far, Fairview, o
Milton Thos, far, Fairview, o
Milton Thos C, Fairview, o
Milton Thos P, far, Fairview, o
Milton Willard, far, Fairview, o
Milton Wm B, far, Dorchester, o
Miner Albert H, far, Mount Whatley, fs
Miner Jas, far, Mount Whatley, o
Miner Jas L, far, Mount Whatley, f s

P. S. MACNUTT & CO. American and Canadian Farm Machinery, Buggies, Carts, Sleighs and Harness. ST. JOHN, N. B.

Miner Nathan D, far, Mount Whatley,o
Miner Walter M, far, Mount Whatley
Miner Wm, far, Westmorland Point, o
Miner Willie P, far, Mount Whtly, f s
Mitchell Adolp, cabnt mkr, Mid Sack,o
Mitchell Robt, physician pen, Dorchstr
Mitton Abraham H, far, Berry Ml St, o
Mitton Alex, far, Lewis Mt, o
Mitten Andw, far, Bayfield, o
Mitton Bradford, far, Steeves Mt, o
Mitten Chas, schl tchr, Port Elgin
Mitton Dimock, sec man, Fawsett Hl,o
Mitton Geo, far, Steeves Mount, o
Mitten Hazen, fishmn, Murray Road,o
Mitten John S, guard, Dorchester
Mitten Jos, far, Emigrant Road, o
Mitten Moses, far, Steeves Mountain, o
Mitten Ralph, far, Steeves Mount, o
Mitten Richard, far, Bayfield, o
Mitten Walter, far, Petitcodiac, o
Mitten Wellington, far, Steeves Mt, o
Mitten Wm, far, Bayfield, o
Mitten Wm, far, Peticodiac, o
Moir Jas G, tanner, Mount Whatley,o
Mollins Aaron, blksth, Wheaton Sett, o
Mongreau John R, labr, Shediac, o
Moncton Pump Co, the pump mfrs,Mct
Monohan Patk, far, Fredkn Road, o
Montgomery Chas, far, Fredkn Road
Montgomery Geo, far, Fredkn Road, o
Moore Alfred R, far and gst ml, P El,o
Moore Andw, carg mkr, Petitcodiac, o
Moore Chas, gen dlr, Sackville

MOORE EDGAR A, druggist, Sackville See adv page 1228

Moore Edmund, physician, Salisbury
Moore John, machinist, Port Elgin, o
Moore Joseph H, driver, Pt du Chene,t
Moran Mrs Benj, wid, Dorchester
Morice Bros, card and grist mill, sash and door factory, Mid Sackville
Morice Chas, of Morice Bros, Md S, fs
Morice John R, of Morice Bros, Md S
Morice Wm, of Morice Bros, Md S, fs
Morrell Joshua, electric light man, Sunny Brae p o, Moncton
Morton Chas, far, McQuade, o
Morton Henry, far, Wheaton Mills, o
Morton Jas A, far, Wheaton Mills, o
Morton J Noble, far, Wheaton Sett, f s
Morton Reuben, sr, McQuade, o
Morton Reuben, jr, far, McQuade, f s
Morton Wm, far, McQuade, s o

MOUNT ALLISON LADIES COLLEGE Sackville See adv per index

MOUNT ALLISON MALE ACADEMY Sackville See adv per index

MOUNT ALLISON UNIVERSITY COLLEGE, Sackville

MUGRIDGE EDWARD E, tailor, Shediac See adv page 1226

Mugridge Jas, carpt, Shediac, o
Mugridge Jos, far, Moncton Rd, o
Mugridge Richard, carpt, Humphrey's p o, Moncton, o
Mullin Jas, fa ,rGlenvale, o
Mullins Thos, far, Alison, o
Mundy Miss S A, inst stenography, Mt A Academy, Sackville
Munier Nicholas, far, Shediac Bdge, o
Munroe Alex, J P, Port Elgin, o
Munroe Chas E, fish ovsr, Port Elgin,o
Munroe Wm F, painter, Port Elgin, so
Murney Calvin, sec man, Pollet Riv
Murphy Andw, hrdsr, Sackville
Murphy Miss A, dsmkr, Sackville
Murphy Danl, far, Melrose, o
Murphy Danl, far, Melrose, o
Murphy Danl, far, Fredkn Road, f s
Murphy Denis, far, Melrose, o
Murphy John, far, Melrose, o
Murphy John, far, Fredkn Road, f s
Murphy Michel, teacher, St Joseph
Murphy Michal, far, Shediac, o
Murphy Patk, far, Fredk Road, o
Murphy Tim, hairdresser, Sackville, t
Murphy Mrs Wm, wid, Shediac
Murray Adam, millmn, Cherryfield, o
Murray Alex R, far, Murray Road, o
Murray Amos, far, Murray's Cor, o
Murray Andrew, far, Murray's Cor, o
Murray A J, far, Murray's Cor, f s
Murray Arch, far, Smiths, o
Murray Blair W, far, Murray Road, o
Murray Chas A, far, Smith's, s o
Murray Chas H, far, Murray Road
Murray Chesley, far, Wheaton Mills,fs
Murray Chester, far, Wheaton Sett
Murray David, clerk, Port Elgin, o
Murray David, labr, Hum p o, Monc
Murray David, printer, Lewisville
Murray David H, far, Scotch Sett, s o
Murray Duncan, far, New Scotland, o
Murray Geo D, far, Bayfield, o
Murray Geo L, far, Smiths, s o
Murray Horatio, gen dlr, Port Elgin
Murray H T, far, Murray's Cor, o
Murray J Albert, sta agt, Shediac, o
Murray Jas, far, Fredkn Road, o
Murray Jas, far, rishtown, o
Murray Jas, far, Murray Road, o
Murray Jas D, far, Hum p o, Monc, o
Murray John, far, North Riv
Murray John, clerk, Petitcodiac
Murray John, far, Steeves Mount, f s
Murray John, far, Steeves Mount, o
Murray John, far, Lewisville, o
Murray John A, far, Steeves Mount, fs
Murray John D, far, Dorchester, o

The CANADIAN DRUG CO., LTD. Wholesale Druggists, ST. JOHN, N. B.
We carry the finest line of Druggists' Sundries in the Maritime Provinces.

Murray J E, far, McDougall's Sett, o
Murray John H, far, Smith's p o, o
Murray John H, far, Scotch Sett, o
Neilson Chas, labr, Shediac
Murray John P, far, Murray's Cor, o
Murray Leonard, far, Chipman's
Murray Michael, far, Irishtown, o
Murray Hills H, labr, Scotch Sett, o
Murray Peacock, far, Gt Shem, f s
Murray R S, tel oper, Shediac
Murray Thos, banker, Sackville
Murray T Albert, sta mstr, Moncton
Murray Tim F, far, Keiths
Murray Wm, far, Wheaton Mills, s o
Murray Wm, far, Irishtown, o
Murray William A, far, Dundas, o
Murray W Allen, far, Scotch Sett, o
Murray Wm B, far, Murray's Road, o
Murray Wm D, far, Wheaton Mills, o
Murray Wm C, p m, Murray's Rd, o
Murray Wm E, far, Steeves Mount, fs
Murray Wm M, far, McDougall Sett, o
Murray Wm M A, far, Smiths's, o
Murray Wm O, far, Chipman's, o
Murray Wm S, far, Steeves Mount, so
Murray Wm A, far, Wheaton Sett, s o
Museum The Owens Art Gallery, Mt Allison, Sackville
Myshrall Chas, carptr, Hum p o, Mon,o
Myshrall Jos, mech, Hum p o, Monc
Myshrall Rufus, labr, Humphrey's Ml,t
Nadeau Isreal, bk bndr, St Joseph, o
Negus John, far, North River, o
Neil Fred, Sackville
Nelder Chas W, carder, Humphrey's p o, Moncton
Nelson Jas, mlwrgt, Petitcodiac, o
Nevins Jas H, blksth, Shediac, o
Newcomb Jos, far, Taylor Vil, o
Newman John, sea capt, Shediac, o
Nichol Asel, far, Steeves Mount, f s
Nichol Cefrod, far, Steeves Mount, o
Nichol Edwd, teacher, Stilesville, o
Nichol Geo A, far, Cherryfield, o
Nichol Geo A, carptr, Rob St, Monc, o
Nichol Jas, far, Steeves Mount, o
Nichols Mrs, wid, Alison
Nichol Sefert, far, Steeves Mount, f s
Nichol Wm, far, Boundary Creek, o
Nicholson Nathan, whlwght, Petitcdc
Nickerson Chas W, far, Kay Sett, f s
Nickerson Colby F, far, Buttnt Rdg, oc
Nickerson Danl, far, North Riv, f s
Nickerson Danl J, far, Shediac, o
Nickerson Hedley, har mkr, Salisbury
Nickerson John, bkmn, Shediac, o
Nickerson Wm J, far, Intervale, o
Niles Chas, far, Welsh's p o, f s
Niles David, far, Gt Shemogue, o
Niles David L, far and lb fac, C Bld,o
Niles Edwd, far, Welsh's p o, o
Niles Geo P, far, Welsh's p o, o
Niles John, labr, Midgic
Niles John E, far, Welsh's p o, f s
Niles John J, far, Chipman's, o
Niles Mrs Jos, bdg house, Midgic
Niles Michael, far, Gt Shemogue, o
Niles Mrs Peter, wid, Welsh's p o, o
Nixon Geo, emp ICR, Bound Crk, o
Nixon John, brkman, Boundary Crk
Nixon Thos L, far, Boundary Creek
Noel John, far, St A de Shediac, o
Noel Josue, far, St A de Shediac, s o
Noiles Freeman, labr, Dorchester, o
Noiles John, far, Welsh's p o, f s
Noiles Rufus, farm labr, Welsh's po, fs
Noonen Chas C, far, Melrose, o
Noonen Jas, far, Melrose, o
Noonen Jere, far, Melrose, o
Noonen Mrs Michael, wid, Melrose
Norton C E, far, Sun Brae p o, Monc
O'Blenis Alden, far, Woodhurst, o
O'Blenis Amos, teacher, Salisbury
O'Blenis Amos, schl tchr, Steeves Mt
O'Blenis Barnard, far, Fredkn Rd, o
O'Blenis Bradford, far, Salisbury, o
O'Blenis David, far, Salisbury, o
O'Blenis Geo, far, Salisbury, o
O'Blenis Geo, jr, far, Fredkn Road, o
O'Blenis Harry, far, Petitcodiac
O'Blenis Hump, far, Woodhurst, o
O'Blenis John W, far, Salisbury, o
O'Blenis Snell, far, Middleton, f s
O'Blenis Spurgeon, far, Fawcett Hl, o
O'Blenis Stephen T, far, Woodhst, o
O'Blenis Thos, far, Salisbury, o
O'Blenis Weldon W, far, Middleton
O'Blenis Wm J, far, Woodhurst, s o
O'Blenis Wm W, far, Middleton, o
O'Brien Atwood J, far, Kay Sett
O'Brien Dominick, ICR emp, Memck
O'Brien Earley, labr, Petitcodiac
O'Brien Edwd, far, Kay Sett, o
O'Brien Edwd, survyr, Cookville, o
O'Brien Fredk, labr, Coll Bridge, f s
O'Brien Martin, labr, Coll Bridge, f s
O'Brien Moire, far, Coll Bridge, o
O'Brien Thos, harn mkr, Mid Sack
O'Brien Thos, tailor, Port Elgin
O'Brien Wesley, far, Kay Sett, o
O'Brien Wm, far, Cookville, s o
O'Connell Michael, labr, Port Elgin
Ogden Amos, of A & W Ogden, Sack
Ogden A & W, gen dlrs and ml ows, S
Ogden Chas, far, Jolicure, o
Ogden Edwd, far, Sackville, o

Write to The Ira Cornwall Co., Ltd., 68 King Street, St. John, N. B., for their Catalogue of Mimeographs, Duplographs and other duplicating apparatus.

Ogden Edwd W, carpt, Sackville, o
Ogden Elmer, far, Hardy, f s
Ogden Frank A, far, Jolicure, f s
Ogden Hazen, far, Sackville, o
Ogden John, tel oper, and fruits and confectionery, Port Elgin
Ogden Mrs Nelson, wid, Jolicure
Ogden Robt H, far, Mount View, o
Ogden Samuel, far, Jolicure, o
Ogden Thos, far, Hardy, o
Ogden Willard P, far, Sackville, o
Ogden Wm, of A & W Ogden, Sack, o
Ogilvie Arthur, far, Glenvale, o
Ogsett Geo, far, Westcock, o
Oldfield Wm, far, Keats, o
O'Neil Rev A B, prof mathematics, St J College, St Joseph
O'Neil Daniel, far, O'Neil, o
O'Neil Edwd, sea capt, Moncton, o
O'Neil Jas, far, O'Neil, s o
O'Neil Jas, harn mkr, Mid Sackville
O'Neil Jas E, far, Dobson's Cor, o
O'Neil Jas L, far, Lewis Mt, o
O'Neil John, far, O'Neil, o
O'Neil John, far, Irishtown, so
O'Neil Maurice, far, Irishtown, c
O'Neil Nathl, far, Fawcett Hill, o
O'Rourke John, far, Boudreau Vil, o
O'Sullivan Danl, far, Fredkn Rd, o
O'Sullivan John, far, Fredkn Road, o
Ouillette Alphe, far, Belliveau Vil, o
Ouillett Amand, far, McGinley, o
Ouillett Amie, far, Upper Abous, o
Ouillette Andre D, far, St A de S, o
Ouillett Andre D, far, Robichaud, o
Ouillett Andre T, far, Up Abous, o
Ouillett Rev Antoine, priest, Shed, o
Ouillett Sanl D, far, Robichaud, o
Ouillett Dom, far, Robichaud, o
Ouillett Ferd, stvs & twre, Shediac, o
Ouillett John, far, Little Cape, o
Ouillett Louis, far, Belliveau Vill, o
Ouillett Napn A, far, McGiney, s o
Ouillett Philip O, far, Robichaud, o
Ouillett Thade, far, Up Aboushagan
Ouillett Theotime, far, Boudreau, o
Ouillett Thos, far, Up Abous, o
Ouellett Vital, labr, Shediac
Ouillett Vital, far, Boudreau, o
Oulton Ainsley, far, Jolicure, f s
Oulton Albert E, far, Jolicure, o
Oulton Albert E, far, Baie Verte, o
Oulton Mrs A E, wid, Dorchester
Oulton Bedford A, far, Jolicure, o
Oulton Bliss, far, Jolicure, o
Oulton Busby, far, Jolicure, o
Oulton Carritte, far, Cape Tor, f s
Oulton Chas E, far, Baie Verte Rd, so
Oulton Chas R, p m, Lit Shem, o
Oulton Chas W, far, Emigrant Rd, o
Oulton Major Clark, far, Jolicure
Oulton Dixon, far, Jolicure, o
Oulton D, labr, Jolicure, t
Oulton Fredk, far, Baie Verte Road
Oulton Geo, far, Little Shemogue, o
Oulton Harvey, far, Emigrant Rd, o
Oulton Henry, far, Baie Verte Road, o
Oulton Hiram, far, Baie Verte Rd, o
Oulton Jacob, far, Jolicure, o
Oulton Job P, far, Jolicure, o
Oulton John N, far, Jolicure, o
Oulton Jonathan, labr, Baie Verte, o
Oulton Major, far, Baie Verte, o
Oulton Robt, far, Jolicure, o
Oulton Robt D, far, Johnson's Mills, o
Oulton Rufus, far, Baie Verte Road, o
Oulton Stew, far, Jolicure, o
Oulton Thos E, p m, Westmorland Pt, o
Oulton Wesley, labr, Jolicure
Oulton Winkworth, far, B V Rd, o
Oulton W Hamill, har mkr, Sack, o
Outhouse Mrs Timothy, wid, Sackvle
Packham Nelson, sea capt, Wood Pt, o
Palmer Albert, far, Sackville, o
Palmer Alph, far, Fairview, o
Palmer Alpheus, far, Dorchester, o
Palmer Edwd C, tailor and clthr, Dor, o
Palmer Mrs Capt E, wid, Dorchester
Palmer F C & Co, gen dlrs, Dorchstr
Palmer Frank, far, Sackville, t
Palmer Fredk, brkmn, Shediac
Palmer Fredk, brkmn, Pt du Chene
Palmer Fred C, of F C Palmer & Co, Dorchester
Palmer Hanford, sta agt, Sackville
Palmer Hiram W, far, Dorchester, o
Palmer John A, sea capt, Dorchester, o
Palmer John E, far, Fairview, s o

PALMER, JAS M, M A, principal Mt A W Academy, Sackville See adv per index

Palmer Mrs Marcus, wid, Dorchester
Palmer M Barlow, far, Dorchester, o
Palmer Philip, barrister, Sackville, o
Palmer Philip J, of F C Palmer & Co, Dorchester, o
Palmer Saml, far, Fairview, o
Palmer Wm R, sea capt, Dorchester, o
Park D Ritchie, agt Merchants B, Dor
Parker Herbert, labr, Salisbury, o
Parker Jas, mill foreman, Salisbury, o
Parker John, far, Scotch Sett, o
Parker John, mlwright, Salisbury, o
Parker Jos B, sec man, Salisbury, o
Parkins Watson, far, Salisbury
Parlee John, far, Keats, o
Parsons Henry, painter, Petitcodiac
Parsons John W, shwkr, Port Elgin

ASK for Clapperton's SPOOL COTTON. Try It.
WM CLAPPERTON & CO., MONTREAL.

Parsons Jos, labr, Up Pt de Bute, o
Pascoe Rev Jos, Meth, Petitcodiac
Patroquin David, far, Berry Ml Sta, so
Patriquin David, far; Lutes Mt, o
Patriquin John, far, Berry Mills, f s
Patriquin Wm, far, Berry Mills Sta, o
Patrick Sophia, wid Wm A, Memck
Patterson Albert, far, Jolicure, o
Patterson Amos, far, Sackville, o
Patterson Amos, jr, far, Sackville, o
Patterson Clifford E, far, Sackville, fs
Paterson David, blksth, Midgic, o
Patterson Ed, stv fitr, Sackville, o
Patterson Geo, far, Midgic, o
Patterson Jas, far, Sackville, o
Patterson Jas, far, Petitcodiac
Patterson John W, C L survyr, Sal, o
Patterson Lewis, far, Midgic
Patterson Rufus, far, Sackville, o

PATTERSON, MRS R K, templ hotel and gen dlr, Sackville. See adv p 1232

Patterson Saml, far, Harewood, o
Pattison Saml, stvs & tinw, Dorchstr
Patterson Syls C, far, Sackville, s o
Patterson Thos, far, Sackville, o
Paturelle Surille, far, Shediac
Payzant Edwd, Sackville
Payzant Geo R, accountant, Dorchstr
Peacock Alex, far and gst ml, S po, o
Peacock Boyd, far, Spence p o, o
Peacock Henry, far, Spence p o, o
Peacock Job S, far, Murray's Cor, o
Peacock John M, far, Spence p o, o
Peacock Menal, labr, Spence p o
Peacock Milton, far, Spence p o, o
Peacock Murray, chs fac, Gt Shem
Peacock Stephen, Spence p o, o
Peacock Stephen, far, Bayfield, o
Peacock Wm, far, Gt Shemogue, o
Peckham Jos, har mkr, Shediac, o
Piercy Jas A, engineer, Dorchester
Pelerin Calais, eng drvr, Moncton
Pelerin Chas J, far, Dorchester Road
Pelerin Damien, gen dlr, Dor Cross, o
Pelerin Danl, far, Dorchester Cross, fs
Pelerin Edwd S, far, Dorchester Rd, fs
Pelerin Ferd J, far, Dorchester Cross
Pelerin Gilbert, far, Dor Cross, f s
Pelerin Jaddus, far, Dorchester Crsk, o
Pelerin John, far, Dorchester Cross, fs
Pelerin Jos, far, Dorchester Road, f s
Pelerin Philippe I, p m and gen dlr, Dorchester Road, o
Pelerin Slyvain, far, Dorchester Rd, o
Pelletier Geo, clerk, Shediac
Perry Edwd, labr, Petitcodiac, o
Perry Jos, far, Harewood, o
Peters Oswald, far, Chartersville, o
Peters Seymour, far, Moncton, o
Peters Stephen, far, Chartersville, o
Peters Steph E, far, Chartersville, o
Petitpas Camille, far, Shediac, o
Petitpas David, seamn, Pt du Chene, o
Petitpas Denis T, Up Abous, f s
Petitpas Dom, far, Point du Chene
Petitpas Edwd, far, Point du Chene, o
Petitpas Fidele, labr, Shediac
Petitpas Jude D, labr, Shediac
Petitpas Paschal, far, Shediac Riv, f s
Petitpas Patrique, far, Point du C, o
Petitpas Pierre, labr, Shediac
Petitpas Pierre L, labr, Shediac
Petitpas Thade, far, Up Abous, o
Phelan Chas S, clerk, Baie Verte
Phelan Enoch B, teacher, Sackville
Phelan Geo B, teacher, Sackville
Phelan John O, shmkr and htl, B Vte, o
Phinley Harvey, far, McGinley, o
Phinney Edwin, clerk, Sackville
Phinney Frank, moulder, Sackville
Phinney Harvey, tinsmth, Sackville, o
Phinney Jas E, clerk, Mid Sackville
Phinney John F, moulder, Sackville
Pickard Charles, clothing and saw mills, Sackville
Pickard Dwight, bk kpr, Sackville
Pickhard Foster, contr, Shediac
Pickard Hump Y, grocer, Sackville
Pickard Mrs Thos, wid, Sackville
Pipes Arthur B, far, Dorchester
Plume Henry, far, Keats, o
Plume Minor, far, Butternut Ridge, o
Plume Nissor, far, Keaths
Poirier Aime, far, Shediac Bridge, o
Poirier Andw F, far, Shed Bridge, f s
Poirier Augute F, clerk, Shediac
Poirier Baptiste Max, far, McD Sett, o
Poirier Barc, far, Shediac Bridge, o
Poirier Calixte, far, Smith's, o
Poirier Chas, far, Shediac Bridge, o
Poirier Cimon, far, Shediac, o
Poirier Cimon A, clerk, Shediac
Poireir Damien P, far, Shediac Brd, o
Poirier Docile P, far, Smith's p o, f s
Poirier Doiron & Co, gen dlrs and lob packers, Shediac
Poirier Dom P, far, Scotch Sett, f s
Poirier Etenne P, gen dlr, Shed Brd, o
Poirier Exias, labr, Leger Corner, o
Poirier Fidele, gen dlr, Shediac, o
Poirier Francois A, far, Shediac Rd, o
Poirier Francois L, far, Shed Brd, o
Poirier Frank M, far, Shed Brd, o
Poirier Gilbert, far, Dundas, f s
Poirier Hypl H, far, Smith's, o
Poirier Hyp J, far, Smith's, o
Poirrier Jas D, far, McDougall Sett, o
Poirier Jean B, far, McDougall Sett, o

N.S. NURSERY. Halifax, N. S., Headquarters for Plants & Cut Flowers.

Poirier Jean M, far, Smith's, o
Poirier John H D, Shediac Brd, f s
Poirier Leon far, Shediac Bridge, o
Poirier Lopis, far, Scotch Sett, f s
Poirier Lucas, far, Scotch Sett, f s
Poirier Lucas, far, Scotch Sett, f s
Poirier Luc, Jos far, Shediac Riv, o
Poirier Max H, far, Smith's, o
Poirier Max M, far, McDougall Sett, o
Poirier Michael M, far, Shediac Brd, o
Poirier Moses, labr, Leger Corner
Poirier Marc D, far, McDougall Sett, o
Poirier Octave C, far, Shed Brd, o
Poirier Hon Pascal, senator, Shediac, o
Poirrier Peter M, far, Shediac Bridge, fs
Poirrier Petre H, far, Shediac Brd, fs
Poirier Pierre M, far, Shediac Brd, o
Poirrier Pierre Urbain, far, McD S, fs
Poirier Placide M, far, Smith's, o
Poirier PPlacide P, far, Smith's, o
Poirier Reuben, far, Dundas
PoirierS A, of Poirier, Doiron & Co, Shediac, o
Poirier Simeon, truckman, Shediac, o
Poirier Simon, far, Shediac, o
Poirrier Stephen H, McDougall Sett, o
Poirier Sylv H, far, Shediac Brdg, o
Poirier Stephen, gen dlr, Shediac Bdg
Poirier Sylv L, far, Shediac Bridge, o
Poirier Thos, far, Dundas, o
Poirier Vital C, far, Shediac Bridge, o
Poirier Wilfred A, far, Shediac Brd, o
Poirrier Wm, far, Shediac River, f s
Pollard Artemus, far, Memramcook, o
Pollard Ed, labr, Memramcook, f s
Pollard Jacob, sea capt, Port Elgin, o
Polly Adam, far, Upper Cape, oc
Polly Albert, stevdr, Upper Cape, oc
Polly Alfred, boat ownr, Port Elgin
Polly Alfred, far, Port Elgin, o
Polly Dixon, far, Read's p o, o
Polly Fletcher, spinner, Humphrey's p o, Moncton
Polly Freeman, far, Upper Cape, o
Polly Harris, far, Read's p o
Polly Harvey, far, Read's p o, o
Polly Hazen, far, Spper Cape, f s
Polly Henry A, far, Read's p o, o
Polly R Dixon, far Upper Cape, o
Polly Wm, far, Cookville, o
Polly Wm B, far, Read's p o, o
Porelle Dosithie, far, Botsford Port, o
Porelle Francois, far, Cape Bald, s o
Port Elgin Woollen Mills So, Manfrs Tweeds, Cloths, &c, Port Elgin
Porteous Fred, labr, Lewisville
Porteous G Fred, far, Lewisville, o
Portland Packing Co, Lobster Packing, A P Lewis, mangr, Cape Tormentine
Potter John, far, Scotch Sett, o
Poulin Remi, teacher, St Joseph

POWELL, BENNETT & HARRISON, barristers, Sackville See adv p 1240

Powell Chas, far, Dover, o
Powell Chas W, carptr, Petitcodiac
Powell E Clifford, far, Sackville, o
Powell Edward H, labr, Tidnish Bdg
Powell Elkanah, far, Dover, o
Powell Geo, far, New Scotland, o

POWELL HENRY A, Q C, of Powell, Bennett & Harrison, Sackville

Powell Jas, jr, far, Dover, o
Powell London, far, Dover, f s
Powell Wm R, ICR emp, Painsec Jc
Power Gorham, far, Salisbury, o
Power Jas, far, Fredkn Road
Power Martin, emp ICR, Dorchester
Prescott Joseph, gen dlr, Baie Verte, o
Prescott Robt, gen dlr, Baie Verte, o
Prescott T Hammill, justice, Dorchstr
Prescott Wm, cus col, Baie Verte, o
Preston Wm, far, Scotch Sett, o
Price Beverley J, far, Harewood, o
Price Edgar, far, Lutes Mountain, o
Price Elijah, labr, Canaan Station, o
Price Ephraim, labr, Canaan Sta, o
Price Geo A, far, Salisbury, so
Price Gesner, millman, Scotch Sett
Price G Rix, far, Harewood, o
Price Gideon, far, Stilesville o
Price Jas, labr, Salisbury
Price John C, far, Petitcodiac, o
Price Nelson O, far, Petitcodiac, o
Price Mrs Stephen, far, Salisbury
Price Stephen R, far, Alison, s o
Price T T, far, Alison
Price Warren W, p m and st agt, Pet
Price Wm, far, Canaan, o
Price Wm, labr, Lutes Mountain
Price W W, agt Dominion and Canadian Express, Petitcodiac

PRIDHAM R S, photographer, Sackville See adv page 1234

Prince George N, labr, Alison, s o
Prince Jos, ICR emp, Cherryfield, o
Prince Wm, clerk, Moncton, o
Prince Wm L, emp ICR, Moncton
Pringle Matthew, far, Sackville, o
Pringle Wm, clerk, Sackville, o
Pringle Capt Wm, far, Sackville, o
Profit John, labr, Lewisville
Profit Thos, labr, Lewisville
Prosser Albt J, far, Lewis Mt, o
Prosser John, far, Lewis Mt, o
Purdy Charles, far, Westcock, o
Purdy Clarence S, gen dlr, Gt Shem, so

EMERSON & FISHER, House Furnishing Hardware, Tinware and Specialties. St. John, N. B.

Purdy Oakley, sea capt, Westcock, o
Purdy Woodworth, far, Gt Shem, o
Pye C Morley, clerk, Salisbury
Rainnie Fred, clerk, Sackville, o
Rainnie Fredk G, com trav, Mid Sack
Ransay John T, carptr, Moncton, o
Rannie James, tel oper, Sackville, o
Randall Levi, far, Indian Mountain, o
Randall Saml, far, Lutes Mountain, o
Rattray Jos, B & M R emp, I'town
Randall Kimball, labr, Moncton, o
Rawlins David, jr, far, Lutes Mount, o
Rawlins David S, far, Lutes Mount, o
Rawlins David T, far, Moncton, o
Rawlins Thos C, far, Moncton, o
Rawlins Wm, far, Lutes Mount, o
Raworth Albert J S, far, Up Cape, s o
Raworth Mrs Alfred, p m, Up Cape
Raworth & Allan, carg mkrs, Bfld
Raworth Allen, mason, Up Cape, f s
Raworth Bill C, far, Upper Cape, o
Raworth Bolivar, far, Upper Cape, o
Raworth Calvin, far, Jolicure, o
Raworth Chas B, saw ml, Up Cape, f s
Raworth C C, carptr, Port Elgin
Raworth Mrs Chas N, wid, Up Cape
Raworth Elsworth, far, Upper Cape
Raworth Elsworth, far, Up Cape, s o
Raworth Frank, far, Upper Cape, o
Raworth Fred, far, Melrose, o
Raworth Mrs Isaac, wid, Port Elgin
Raworth Jacob F, far, Upper Cape, o
Raworth Joseph C, far, Up Cape, o
Raworth Leopold, of Raworth & Allan, Bayfield, o
Raworth Leslie, far, Upper Cape, f s
Raworth Robt K, far, Upper Cape, o
Raworth Silliker, carpt, Port Elgin, o
Raworth Spurgeon, far, Up Cape, s o
Raworth Wm W, far, Upper Cape, o
Read Alph P, far, Up Rockport, o
Read Alton G, far, Up Rockport, o
Read Benj, sea capt, Sackville, o
Read Caleb, far, Rockport, o
READ CHAS A, sec Port Elgin Woollen Mills Co, Port Elgin, o
Read Chas H, agt and lmbmn, P Elgin
Read Edwd, mangr Jas Read, Sack, o
Read Eliphalet D, far and pm, R's po, o
Read Ephraim, far, Read's p o, o
Read Frank, far, Cookville, o
Read Geo, far, Midgic, o
Read George, clerk, Sackville
Read Geo A, clerk, Mid Sackville
Read Havelock, far, Chapman's, o
Read Henry C, mgr of quarry, Sack
Read Hiram B, far, Sackville, o
Read Jas, grocer, etc, Sackville
Read John, Baie Verte, o
Read John, carptr and far, Gt Shem, o
Read John, far, Up Rockport, o
Read John G, far and pm, Up Rockpt
Read Johnston, far, Jolicure, o
Read Mrs Joseph, wid, Chapman
Read Joseph, agt and lum mch, B Vte
Read Joseph, far, Rockport, o
Read Jos B, far, Mount View, o
Read Jashua, far, Point de Bute, o
Read L Bedford, far, Rockport, o
Read Rufus, far, Up Rockport, o
Read Mrs Sarah, wid, Port Elgin
Read Thos, far, Cookville, o
Read Thos, far, Gt Shemogue, f s
Read Valentine, far, Centre Village, o
Read Wm, mgr Port Elgin Woollen Mills Co, Port Elgin, o
Reed George, sta agt, Memramcook
Reeder Arthur W, carptr, Salisbury
Reeder John, far, Salisbury
Reid Jas, mason and contr, Dorches, o
Reid John A, fishman, Cape Tormentine
Renton Abel, far, Stilesville, f s
Renton Henry, far, Lutes Mountain, so
Renton Jas, far, Stilesville, o
Renton Job, far, Stilesville, o
Renton John, far, Stilesville, o
Renton John, jr, far, Lutes Mountain, o
Renton John, jr, far, Lutz Mount, f s
Renton Wm, far, O'Neil, o
Rhodes Jas, far, Up Sackville, o
Richard Adolphe, far, Up Abous, o
Richard Aime A, far, Smith's, o
Richard Albt, labr, Mid Sackville
Richard Alph Doc, far, Predenhaut, o
RICHARD AMABLE, carriage maker, Shediac, o See adv page 1228
RICHARD HON AMBROISE D, barrister, etc, Dorchester, o See adv page 1238
Richard Amb V, farm labr, Up Ab, f s
Richard Andro, far, Belliveau Vil, o
Richard Andre B, far, Bell Vil, s o
Richard Andre L, far, Bell Vil, s o
Richard Andw, labr, Sackville
Richard Anselme O, far, Little Cape, o
Richard Belonie, far, College Bridge, o
Richard Belonie, far, Irishtown, o
Richard Belonie, far, St A de Shed, o
Richard Belonie, far, Bell Vil, o
Richard Belonie Don, far, Up Abous, so
Richard Benj T, labr, Little Cape
Richard Camille, far, Belliveau Vil, o
Richard Calais, far, Little Cape, o
Richard Calixte, far, Dorchester Crs, o
Richard Calixte M, far, St A de Shed, o
Richard Callis C, carge pntr, Lt Cp, so
Richard Miss Coline, drs mkr, St Jos
Richard Madame D, tailoress, Shediac

FRED A. DYKEMAN & CO., 97 King Street, St. John, N. B. are agents for Standard Patterns, the best fashion pattern made.

Richard Damien F, gcr & pm, Col B, o
Richard Damien P, far, Up Abous, s o
Richard Denis, far, Predenhaut, o
Richard Denis Joe, far, St A de S, o
Richard Docithe, far, Fredenhaut, o
Richard Mrs Dom, wid, St A de Shed
Richard Dom, far, Smith's, o
Richard Donat, far, Up Abous, o
Richard Donat Phil, far, Up Abous, so
Richard Dosithe M, far, St A de S, o
Richard Dosithie S, far, St A de S, o
Richard Dosithie T, far, St A de S, o
Richard Edwd, far, Boudreau, o
Richard Edwd T, far, Boudreau, s o
Richard Edwd, far, Belliveau Vil, o
Richard Etienne, far, St A de Shed, o
Richard Fidele, far, Dorchester Crsg, o
Richard Francois C, far, Little Cape, o
Richard Fredk, far, Moncton Rd, o
Richard Henry, far, Belliveau Vil, o
Richard Honore, labr, Coll Bridge
Richard Hyph B, far, St A de Shed, o
Richard Hypo C, far, Little Cape, o
RICHARD IRENE, of Sonier & Richard, College Bridge, o
Richard Jacques, far, Smith's, o
Richard Jean, far, St Joseph, o
Richard Jean, far, St Joseph, o
Richard Jean, far, St Joseph, o
Richard Jean D, far, Bell Vil, s o
Richard Jean S, far, St A de Shed, o
Richard Mrs John, College Bridge
Richard John C, labr, Little Cape
Richard Joseph, far, Predenhaut, o
Richard Jos B, far, St A de Shediac, o
Richard Jos F, p m, Gouldville, o
Richard Joseph F, labr, Little Cape
Richard Jos T, far, Little Cape, o
Richard Jude, far, Dundas, o
Richard Louis, p m, Belliveau Vil, o
Richard Louis J, far, College Brd, o
Richard Louis L, far, Belliveau Vil, so
Richard Magloire B, far, Coll Brd, o
Richard Marcel, farm labr, St A de S, o
Richard Maurice, labr, Lakeburn, o
Richard Max, far, Belliveau Vil, o
Richard Max F, far, Coll Bridge, o
Richard Melasse, Belliveau
Richard Melen S, clerk, Shediac
Richard Moise, far, Smith's, o
Richard Narcisse, far, Predenhaut, o
Richard Oliver, far, Memramcook, o
Richard Oliver B, far, St A de Shed, o
Richard Onesime, far, St A de Shed, o
Richard Onesime Jos, far, St A de S, o
Richard Patrique, tailor, Coll Brd
Richard Paul, shmkr, Mid Sackville
Richard Phereole T, far, Coll Brd, s o
Richard Phil, far, College Bridge
Richard Phil B, far, College Bridge, o
Richard Philias, lab, Belliveau, f s
Richard Philias, teamster, Coll Brd, o
Richard Philippe, far, Little Cape, o
Richard Philip B, crg mkr, Coll Brd, o
Richard Philippe Jean, far, Up Ab, o
Richard Philippe M, far, St A de S, o
Richard Pierre P, farm labr, Up A, fs
Richard Robt, far, Dundas, o
Richard Saul, labr, St A de Shediac
Richard Simon, far, St A de Shed, o
Richard Sosime T, labr, Gt Shemogue
Richard Sylvain M, far, St A de S, o
Richard Tanis, far, Coll Brd, o
Richard Thade, far, Predethaut, o
Richard Thade F, far, Memck, o
Richard Thade M, far, St A de Shed, o
Richard Thade T, far, Little Cape, o
Richard Telesphore, far, Up Abous, o
Richard Theo O, far, Little Cape, o
Richard Thos, far, Coll Bridge, o
Richard Thos C, far, Little Cape, o
Richard Valentine D, far, St A de S, fs
Richard Vital, far, Up Abous, o
Richard Vital, gen dlr, Predentaut, o
Richardson Albert D, far, Sack, s o
Richardson Ammi, far, Midgic, o
Richard Bed, far, Midgic, o
Richardson Benj, labr, Up Sackville
Richardson Berton, mechnc, Sack, o
Richardson Chas A, carptr, Westck, o
Richardson Chas W, grocer, Sack, o
Richardson Chipman, sh mkr and p m, Westcock, o
Richardson Chris, far, Midgic, oc
Richardson Fredk A, clerk, Sackville, so
Richardson Gains, far, Midgic, o
Richardson Geo, far, Midgic, oc
Richardson Herb L, far, Midgic, o
Richardson Horatio, far, Sackville, o
Richardson John R, jr, far, Sack, f s
Richardson Joseph, far, Midgic, o
Richardson Le Bias, far, Sackville, o
Richardson Leonard, far, Jolicure, o
Lichardson Leonard, far, Midgic, o
Richardson Stewart, labr, Mid Sack
Richardson Timothy, far, Wood Pt, o
Richardson Timothy, jr, Wood Pt, f s
Richardson Walter, far, Wood Pt, f s
Richardson Wm, far, Wood Point, o
Richardson Wm A, far, Jolicure, s o
Rickertson Jas S, far, Moncton, oc
Riley John, far, Port Elgin, o
Riley John, farm labr, Botsford Ptg, o
Riley John F, far, Melrose, f s
Riley John H, fishmn, Balfield, o
Riley John Wm, far and btcr, Bots P, o
Riley Michael B, far, Emigrant Rd, o
Riley Patk, far, Melrose, o

BUGGIES, CARTS and HARNESS. When in Need of any of these Articles Write to us or see one of our Agents. P. S. MacNUTT & CO., St. John.

Riley Tweedie, far, Botsford Portage,o
Riley Wallace, far and fishmn, Bfld, o
Ripley Norman, labr, Memramcook
Ripley Stephen, far, Memramcook, o
Ritchie David, far, Cherryfield, o
Ritchie Geo, far, Irishtown, o
Ritchie Wm, labr, Irishtown
Roach Wm, far, Pt du Chene, o
Roach Wm J, lab, Shediac, o
Robb John R, far, North Riv, t
Roberts Alfred R, far, Up Abous, f o
Roberts Chas J, far, Up Abous, s o
Robert Ernest A, clerk, Shediac
Roberts Geo A, far, Scotch Sett, s o
Roberts Jacob W, far, Stilesville, o
Roberts John, far, Stilesville, o
Roberts John, saw mill, Port Elgin, o
Roberts John W, millman, Scotch S, o
Robertson Wm M, com trav, Mid Sack
Robertson Wm M, sh mkr, Mid Sack
Robichaud Jaddus H, tchr, Robchd, o
Robichaud Phil H, far, Robichaud, fs
Robichaud Romain, teacher, St Joseph
Robichaud Stephen, farm labr, C Bald
Robicheau Abraham, far, Robichaud,o
Robicheau Anselme, far, Robichaud, o
Robicheau Anselme A, far, Robi, s o
Robicheau Anthony, far, Aldonane, o
Robicheau Chas A, far, Robichaud, o
Robicheau Fidele P, far, Cape Bald, o
Robicheau Hya, labr, Robichaud, o
Robicheau Hypol, p m, Robichaud, o
Robicheau Joseph P, far, Cape Bald, o
Robicheau Jule, far, Robichaud, o
Robicheau Louis, far, Robichaud, o
Robicheau Theo A, far, Robichaud, o
Robidoux Ferd, printer, Shediac, o
Robidoux, Narcisse, civil emp, Shed, o
Robinson Albert, har mkr, Mid Sack, o
Robinson Alex, far, Port Elgin, o
Robinson A, supt and cond Elgin and Havelock R R Co, Petitcodiac
Robinson Amos, far, Sackville, o
Robinson Chas, far, Mid Sackville, o
Robinson David, far, Baie Verte Rd, o
Robinson Edwd, far, Little Shem, o
Robinson Frank, far, Moncton, o
Robinson Fredk, far, Mid Sackville
Robinson Geo, carg mkr, Murray Cor
Robinson Geo S, can mkr and lobster packer, Port Elgin
Robinson Geo T, carg mkr, Port Elgin
Robinson Hedley, painter, Mt What,so
Robinson Jas A, carg manfr, Sack, o
Robinson Jas C, labr, Mid Sackville, t
Robinson Jas W, blksth, Sackville, o
Robinson John, far, Mt Whatley, o
Robinson John L, far, Murray's Cor, o
Robinson Miers, L H kpr, Pt du C, o
Robinson Seward, far, Cookville, f s
Robinson Silas R, painter, Mt Whtly, o
Robinson Wm, far, Sackville, o
Robinson Wm, shmkr, Gt Shem, o
Robson Wm, far, Sackville, o
Rodgers Jordan, far, Fredkn Road, o
Rodgers Palmer, far, Indian Mount, o
Rogan Philip, tanner, Port Elgin
Rogers Albin, far, Lutes Mountain, o
Rogers Amos, far, Lewis Mt, o
Rogers Bedford, far, Dobson's Cor, o
Rogers Mrs David, wid, Lutz Mount
Rogers Elias, far, Indian Mount, o
Rogers Emmerson J, far, Wood Pt, o
Rogers Fletcher, far, Lutes Mount, o
Rogers Geo, car mkr, Mid Sackville, o
Rogers Geo, far, Berry Mills Sta, o
Rogers Jas, far, Westcock, o
Rogers Mrs Jas, wid, Lutz Mountain
Rogers Millidge, far, Indian Mount, o
Rogers Wm T, far, Dobson's Cor, o
Rogerson Geo, far, Lakeville, o
Rogerson Geo, far, Shediac Road, o
Rogerson Jas, p m, Lakeville, o
Rolph Fredk, lumb survyr, Shediac, o
Roney Andrew S, far, Alison, f s
Roney John W, far, Alison, o
Rosander Matthew, far, Baie Verte, o
Rosander Rich, lamr, Baie Verte
Rosander Robt, mason, Baie Verte
Ross Chas, emp penit, Dorchester
Ross D C, farm labr, New Scotland
Ross Silas, far, Bayfield, t
Ross Wm, blksth, Fairview

ROY REV A, pres St Joseph's College, St Joseph See adv page 1240

Roy Joseph, St Joseph
Roy Joseph R, labr, St Joseph
Roy Pierre S, plumber, St Joseph
Rubens Henry, far, Lakeville, o
Rumley Geo, fishmn, Bayfield
Russell Arthur H, trackmn, Shed Rd
Russell Arthur McN, survyr, L'ville, o
Russell Wm, far, Lakeville, o
Russell Wm A, barrister, Shediac
Russell Wm C, far, Salisbury, o
Russell Wm, jr, labr, Moncton, o
Russell Wm T, emp ICR, Moncton
Ruston Jeffrey, brkmn, Leger Cor, o
Ryan Arthur, carptr, Lewisville
Ryan Barnabas F, far, St A de S, f s
Ryan Chas, far, St A de Shediac
Ryan Corn, far, St A de Shediac, o
Ryan Edwd, far, St A de Shediac, f s
Ryan Fredk, com trav, Sackville, o
Ryan John, far, St A de Shediac, f s
Ryan John M, brk man, Moncton
Ryan Wm, painter, Lewisville

STEWART'S Linen and Shoe Threads. Canadian Agents, **WM. CLAPPERTON & CO., Montreal.**

Ryan W Bernard, of McLean & Ryan, Petitcodiac
Ryan Wm Geo, far. St A, de Shed, f s
Ryder Alex, far, Harewood, o
Ryder Jacob D, far, Fredkn Road, o
Sackler Vincent, labr, Lewisville, o
ST JOSEPH'S COLLEGE, Rev A Roy, presid't, St Joseph See adv page 1240
Sacred Heart Convent, Sister Mary Anne, Superior, St Joseph
Sangster John W, dentist, Sackville
Saulnier Beloni, far, Shediac Brd, o
Saulnier Calixte far, Dupuis Cor, o
Saulnier Ferd B, far, Shediac Riv, f s
Saulnier Francois, far, Dupuis' Cor, o
Saulnier Odesim, far, Coll Bridge, o
Saulnier Peter B, far, Shediac Riv, fs
Saulnier Philippe, far, Dupuis' Cor, o
Saulnier Telis V, far, Coll Bridge, o
Saunders Abram, of Saunders & Brown, Petitcodiac
Saunders & Brown, gen dlrs, Petitcdc
Saunders Zephie, clerk, Petitcodiac
SAUNDERS MRS M A, prop Barker House, Port Elgin
Savage Danl, far, Melrose, o
Savage John, far, Melrose, o
Savage Timothy, far, Melrose, o
Savage Wm, far, Melrose, o
Sawyer Angus, weaver, Lewisville
Sayre Charles, far, Smith's, o
Scott Adam, far, Murray Road, o
Scott Alfred, trckmn, Sackville
Scott Allen, clerk, Hum p o, Moncton
Scott A W, com trav, Hum p o, Mon,o
Scott Benj, far, Boundary Creek, o
Scott Chas, truckmn, Sackville, o
Scott Herman, harn mkr, Sackville, so
Scott Jas, far, Murray Road, o
Scott Jas, far, Baie Verte, o
Scott Jas, millman, Shediac, o
Scott John, far, Murray Road, o
Scott Johnson J, far, Murray Road, o
Scott Robert, far, Murray Road, o
Scott Robt, jr, far, Murray Road, f s
Scott Thos J, far, Baie Verte Road, o
Scott Wm, far, Baie Verte, s o
Scott Wm A, far, Murray Road, o
Scovil Henry A, Shediac, o
Scovil H Augustus, far, Smith's, o
Scribner R W, sta mstr, Memck
Scrimgeour David, carpt, Chapman's,o
Scurr Benj, far, Sackville, o
Scurr Benj, far, Sackville, s o
Scurr Chas, far, Rockland Sta, o
Scurr Chas, far Sackville, o
Scurr John, far, Sackville, o
Seaman Albert, labr, Moncton, o
Seaman Alex, far, Cape Spear, o
Seaman Hezekiah, carg mkr, Gt S, o
Seamans John, far, Sunny Brae po, M
Seamans John, mechanic, Moncton, o
Seaman John, emp ICR, Moncton, o
Seaman Jos R, far, Gt Shemogue, f s
Seamans Saml, ICR emp, Lewisville
Seamans Selmour, grcr, Hum p o, M
Seaman Wm, far, Rockport, o
Seamour John, far, Berry Mills, f s
Sears Albert C, fore Larrigan Works, Middle Sackville, o
Sears Chapman, far, Midgic, s o
Sears Chas, far, Midgic, o
Sears Chas, labr, Sackville, t
Sears Coleman, far, Midgic, f s
Sears David, far, Midgic, o
Sears Demock, labr, Mid Sackville
Sears Dixon, far, Up Sackville, o
Sears Doug, builder, Up Sackville, o
Sears Edwd, labr, Sackville, t
Sears John, deacon, Midgic, o
Sears John, jr, far, Up Sackville, o
Sears Johnson, far, Up Sackville
Sears Jonathan, carpt, Sackville, o
Sears Kinsman, far, Up Sackville, o
Sears Melbourne, far, Midgic, o
Sears Miles M, far, Steeves Sett, o
Sears Nathan, far, Midgic, o
Sears Obed, far, Up Sackville, o
Sears Sanford, labr, Sackville, o
Sears Thos, far, Cookville, o
Sears Titus, far, Midgic, o
Sears Titus, far, Midgic, o
Sears Titus, far, Centre Village
Sears Walter, labr, Sackville, t
Sears Wm, jr, far, Up Sackville, o
Sears Wm H, far, Taylor's Vil, o
Sears Wm R, far, Cookville, o
Sears Wilmot, labr, Sackville, t
Seeley Rev Geo, Bapt, Petitcodiac, o
Seeley Jas, far, Keats, o
Selick John, labr, Harrisville
Selig Philip, hunter, Irishtown
Sentall Jas, far, Salisbury, o
Shaffer H Herman, fght agt ICR, Shed
Shannon Jas, carpt, Rockland, o
SHARP FRANK A, drugs, Port Elgin
Sharp John P, carpt, Mid Sackville, o
Sharp John S, far, Salisbury, o
Sharp Milton, carptr, Mid Sack, s o
Shaw Archibald lab, Louisville
Shaw Geo F, sec man, Pollet Riv
Shea Chas, far, Melrose, o
Shea Frodk, seamn, Dorchester
Shea Jas, Dorchester, o
Shellander Peter, blksth, North Riv,o
Sherran Thos, truckman and oyster saloon, Dorchester
Sherry Jas P, gen dlr, Memck, o
Sherry Mrs Owen, Memck
Sherwood Jas, labr, Canaan Sta, o

Home grown hardy Plants, Trees and Shrubs.
NOVA SCOTIA NURSERY, Halifax, N. S.

Sherwood Lemuel A, fireman R R,Mon
Shewen Edwd, J P, civil eng, Sackvle
Siddall Mrs Annie, wid, Westmorld Pt
Siddall Bil R, far, Baie Verte, o
Siddall Chas, blksth, Great Shem, o
Siddall Frank, far, Westcock, o
Siddall Fredk, clerk, Port Elgin
Siddall George O, far, Westmld Pt, o
Siddall Godfrey, p m, Port Elgin, o
Siddall Hiram, labr, Westmld Pt, o
Siddall M G, hdwre & Cen Tel, P Elgin
Siddall Mrs Ralph, wid, Mt Whatley
Silliker Ed D, far, Port Elgin
Silliker Geo, far, Port Elgin, o
Silliker Hedley V, clerk, Mid Sack
Silliker Jared S, mstr mar, B Verte, o
Silliker J Boyd, far & carptr, B Vte, o
Silliker Wm C, J P, Baie Verte, o
Simard Alfred, teacher, St Joseph
Simpson Adam, carptr and p c comr, Little Shemogue, o
Simpson Andw, labr, Pt du Chene, o

SIMPSON EDMUND, pro Mansard Hotel Petitcodiac See adv page 1224

Simpson Fredk, far, Pollet Riv, t
Simpson Henry H, far, Anderson, o
Simpson Jas, far, Grant's p o, o
Simpson Thos, carg mkr, Shediac, o
Simpson Wm, far, Chapman's, o
Simpson Wm A, emp ICR, Pt du Ch
Sinclair S Prince, clerk, Port Elgin
Small Harvey, far, Shediac, o
Smith Abner, bt & sh fac, Md Sack, o
Smith Alfred V, Sackville
Smith Allison, labr, Sackville
Smith Amos, far, Shediac, o
Smith Aubrey, clerk, Mid Sackville
Smith Bliss B, clerk, Shediac, o
Smith Caleb, far, North Riv, o
Smith Chas H, Sackville, o
Smith Chas W, labr, Sackville
Smith Miss Cordelia, spnstr, S's p o
Smith Corey, far, North Riv, t
Smith D Sinclair, far, Petitcodiac, so
Smith Edgar H, far, Coll Bridge, s o
Smith Ed J, gen dlr & sw ml, Shed, o
Smith Elijah H, far, Rockland Sta, o
Smith Ernest A, dentist, Shediac
Smith Geo B, far, Mid Sack, o
Smith Geo O, far, Jolicure, o
Smith Geo R, far, Fredkn Road, o
Smith Geo T, carpt, Rockland, o
Smith Gideon, blksth, Mid Sackville
Smith Gilbert, far, Pollet Riv
Smith Gorham R, far, Pollet Riv, o
Smith Harry C, far, Petitcodiac, f s
Smith Havelock, labr, Petitcodiac, oc
Smith Hazen N, far, Jolicure, o
Smith Isaac, far, Boudreau Vill, o
Smith Isaiah, far, Boundary Creek, o

SMITH JAS, boot and shoe factory, Middle Sackville, o See adv page 1224

Smith Jas, labr, Sackville
Smith Jas E, far, Mount View, o
Smith Jas P, labr, Sackville, o
Smith John, far, North Riv, o
Smith John, labr, Lewisville
Smith John, far, Sackville, o
Smith John B, far, Little Shem, o
Smith John H, blksth, Coll Bridge, o
Smith John L, far, North Riv, o
Smith John W, blksth, Memramcook
Smith Joseph, far, Midgic, o
Smith Joshua, far, Kay Sett, o
Smith Lawson, harn mkr, Mid Sack
Smith Leonard, labr, Harding's p o
Smith Lionel, Sackville
Smith Peter, far, Salisbury, o
Smith Peter, far, Up Sackville, o
Smith Richd, far, Fredkn Road, o
Smith Mrs Rufus, far, Salisbury
Smith Sanford, far, Rockland Sta, o
Smith Sarah M, wid Sir A J, Dorchstr
Smith Silas, jr, seamn, Wood Point, o
Smith Solomon, far, Kay Sett, o
Smith Thos W, labr, Port Elgin, t
Smith W Albert, far, Up Sackville, o
Smith Willard, labr, Sackville
Smith Willard T, far, Rockland Sta, o
Smith Wm, labr, Moncton, o
Smith Wm, emp ICR, Pt du Chene
Smith Wm, far, Kay Sett
Smith Wm, labr, Harrisville, o
Smith Wm, labr, Harrisville, o
Smith Wm, far, Murray Road, f s
Smith Wm H, mechanic, Hum p o, M
Smith Wm H, mlman, Lewisville, t
Snilgrove Malcolm, gen dlr, Lewisville
Snider Wm W, labr, Wheaton Mills
Snow Mrs C, grocer, Lewisville
Snow Ira W, manfr, Lewisville
Snow John, ins agt, Moncton, o
Snow John W, carder, Hum p o, Monc
Snow Wm E, manfr, Lewisville, o
Snowden Albert P, tailor, Mid Sack
Snowden Alma, far, Wood Point, o
Snowden Amos P, far, Wood Point, o
Snowden Arthur, carg mkr, Pt de B, o
Snowden Chas E, restaurant, Sackvle
Snowden Chipman, painter, Sackville
Snowden David, far, Wood Point, t
Snowden Edwin, shmkr, Mid Sack
Snowden Isaac, far, Westcock, o
Snowden John, seaman, Wood Point, o
Snowden John, tailor, Sackville
Snowden John M, far, Sackville, t
Snowden Luther, far, Wood Point, s o
Snowden Mark, far, Wood Point, o

EMERSON & FISHER, Mantle Pieces and Grates, Open Fire Places. ST. JOHN, N. B

Snowden Obadiah, far, Wood Point, o
Snowden Wm, far, Wood Point, o
Socup Angus, far, North Riv, o
Soden Frank H, far, Wheaton Sett, o
Somers Andrew, far, Alison, o
Somers Andw, far, Shediac, o
Somers Chas, far, Lutes Mount, o
Somers Ernest F, far, Moncton, o
Somers Fredk, labr, Shediac
Somers John A, carptr, Baie Verte, o
Somers Marven, far, Lutes Mount, o
Somers Melbourne R, far, Indian Mt, o
Somers Mortimer L, far, Indian Mt, o
Somers Robt H, far, Chauman's, oc
Somers Samuel, far, Indian Mount, o
Somers Walter, far, Alison, o
Somers Wm, far, Lakeville, o
Somers Wm, far, Alison, o
Somers Wm, far, Lakeville, o
Somers Wm H, carptr, Baie Verte, s o
Somers Wm J, far, Wilbur, o
Sonier Achiles, labr, Gouldville, s o
Sonier Aime, far, Gouldville, s o
Sonier Alphe D, pump mkr, Coll Brd, o
Sonier Amable, far, Gouldville, o
Sonier Amand, far, Coll Bridge, o
Sonier Antoine, contr, Coll Bridge
Sonier Aug, far, McGinley, o
Sonier Caml, far, McGinley, o
Sonier Corey A, far, Coll Bridge, f s
Sonier David, far, McGinley, o
Sonier David, far, McGinley, o
Sonier Edwd D, gen dlr, Coll Brd
Sonier Edwd L, labr, Gouldville
Sonier Ferd, far, Coll Bridge, o
Sonier Honore C, far, Gouldville, o
Sonier Hyp, far, Memramcook, o
Sonier Joseph, far, Coll Brd, o
Sonier Mrs M, hotel, Port Elgin
Sonier Odilon, far, College Bridge, o

SONIER PATRIQUE D, of Sonier & Richards

SONIER & RICHARD, general dealers, College Bridge See adv page 1226

Sonier Simon C, far, Gouldville, o
Sonier Vital, far, Memramcook, o
Sonier Vital P, far, Memramcook, o
Sowerby Chas, labr, Shediac, s o
Sowerby Daml, far, Shediac, o
Sowerby John, far, Shediac, s o
Sowerby Robt, sr, far, Shediac, o
Sowerby Robt, jr, barber, Shediac
Spence Albert, far, Bayfield, o
Spence Alfred, far, Spence's p o, o
Spence Edwd, far, Emigrant Road, o
Spence Geo, far, Emigrant Road, o
Spence Geo C, far, Spence's p o
Spence Howard, far, Emigrant Rd, o
Spence Jas, far, Emigrant Road, o
Spence Jas K, far, Spence's p o, f s
Spence John, fishmn & lob pkr, Bfld, o
Spence Pindal, far, Spence's p o
Spence Prescott, far, Spence's p o, o
Spence Renwick, far, Spence's p o, o
Spence Siddall, far, Bayfield, f s
Spence Stephen A, far, Spence's p o
Spence Trenholm, far, Murray's Cor, o
Spence Wm, Emigrant Road, o
Spence Wm (J's s) far, Em Road, s o
Spence Wm, fishmn, Bayfield, o
Spence Wm A, far, Spence p o, o
Spence Wm M, of McLeod & Spence, Port Elgin, o
Sprague F W, B A, inst mathematics Mt A Academy, Sackville
Sprague Wm, sea capt, Shediac, o
Sprague Dr W C, dentist, Sackville
Sproul John, far, Boundary Creek, o
Spurr J D, far, Moncton, o
Stack Daniel, far, Melrose, o
Stamm David M, peddler, Shediac
Stamm Maurice, peddler, Shediac
Stanley T W, Sackville
Steadman Clyde, agt, Silisbury
Steadman Rev Corey, Bapt, Silisbury
Steadman John, far, Lewisville, o
Steeves Aaron, far, Berry Mills, o
Steeves Abel, far, Berry Mills Sta, o
Steeves Abram, far, Steeves Sett, o
Steeves Adam, far, Steeves Sett, o
Steeves Ainslie, far, Boundary Crk, o
Steeves Albert, far, Dover, so
Steeves Albert, trader, Wilbur's p o
Steeves Albert A, clerk, Dorchester
Steeves Alfred, far, Indian Mount, o
Steeves Alfred E, far, Dover, s o
Steeves Allen, far, Wilbur's p o, o
Steeves Andw, far, Alison, o
Steeves Angus, far, Intervale, o
Steeves Arch, far, Steeves Mount, o
Steeves Arch, far, Indian Mount, o
Steeves Arch M, far, Lutes Mount, o
Steeves Beverley, far, Alison, f s
Steeves Blanchard, far, Wilbur, f s
Steeves Brunswick, far, O'Neil, o
Steeves Bunyan, far, Moncton, o
Steeves Chas, far, Steeves Sett, s o
Steeves Chas, far, Steeves Mountain, fs
Steeves Chas M, Irishtown, f s
Steeves D A, teamster, Salisbury
Steeves David, far and tdr, S Mt, o
Steeves Dawson, far, Dover, o
Steeves Del, far, Boundary Creek, o
Steeves Douglas, far, Alison, o
Steeves Duncan, far, Salisbury, o
Steeves Ely, far, Steeves Sett, o
Steeves Esther, far, Dover, o
Steeves Ezekiel, far, Irishtown, o

MOIR SON & CO. HALIFAX. FINE Confectionery

Steeves Ezekiel, far, Indian Mount, o
Steeves Frank, far, Indian Mount, o
Steeves Franklin, far, Moncton, o
Steeves Frank L, far, O'Neil, o
Steeves Fred, far, Lutes Mount, o
Steeves Fredk, far, Bonnell's Cor, o
Steeves Fredk, far, Salisbury, o
Steeves Fredk, far, Salisbury
Steeves Freeman, labr, Dover, f s
Steeves Mrs Gabriel, wid, Alison
Steeves Geo J, far, Indian Mount, o
Steeves Gideon, far, Wilbur, o
Steeves Gilbert, far, Steeves Mount, o
Steeves Gilbert, far, Steeves Mount, o
Steeves Gilbert, labr, Petitcodiac, o
Steeves Harry W, far, Irishtown, f s
Steeves Hartley A, far, Steeves Sett, o
Steeves Henry A, far, Steeves Sett, o
Steeves Henry, far, North Riv, o
Steeves Hugh McC, far, Intervale, o
Steeves Mrs Israel, wid, Lewisville
Steeves Jas, far, Dover, o
Steeves Jas, far, Alison, s o
Steeves Jas B, far, Petitcodiac, o
Steeves Jas M, jr, sea capt, Dover
Steeves Jas, far, Boundary Creek, o
Steeves Job, sr, far, Steeves Mount, o
Steeves Job, jr, far, Steeves Mount, o
Steeves John, far, Dover, o
Steeves John, far, Lutes Mount, o
Steeves John B, far, Bonnell's Cor, o
Steeves John N, blksth, Petitcodiac
Steeves John W, far, Alison, f s
Steeves King, far, Berry Mills Sta, o
Steeves King W, far, Berry Mills Sta
Steeves Levi, far, Lutes Mountain, s o
Steeves Math J, far, McGinley, f s
Steeves Manzer, far, Alison, f s
Steeves Melvin, far, Moncton, o
Steeves Milledge, far, Steeves Mt, o
Steeves Nathan, stvs, twre, etc, Pet, o
Steeves Mrs Ornan, far, Salisbury
Steeves Ralph, far, Dover, o
Steeves Ralph B, far, Dover, o
Steeves Rankin, far, Alison, o
Steeves Rufus, far, Berry Mills Sta, o
Steeves Rufus, far, Dover, o
Steeves Samuel, far, Wilbur, o
Steeves Sanford, far, Boundary Ck, s o
Steeves Solm, far, Steeves Sett, o
Steeves Solomon, far, Lutes Mount, f s
Steeves Solomon M, far, Indian Mt, o
Steeves Spurgeon, labr, Steeves Mt, o
Steeves Stephen, far, Killam's Mills
Steeves Stewart, p m, Alison, o
Steeves Thad, far, Salisbury, o
Steeves Thos, far, Dover, o
Steeves Thos A, far, Boundary Creek
Steeves Thos M, far, Dover, s o
Steeves Wentworth, far, Steeves Mt, o
Steeves Wesley, far, Steeves Mount, o
Steeves Weyman, far, Steeves Sett, o
Steeves Wm, far, Irishtown, f s
Steeves Wm, far, Cherryfield, o
Steeves Wm, far, p m, Dover, o
Steeves Wm A, far, Steeves Mount, o
Steeves Wm A, far, Lutes Mount, o
Stephens Jas, carptr, Murray Road, o
Stephens Wm J, far, Murray Road, o
Stephens Woodford, far, Murray Cor
Stephenson Robt, far, Scotch Sett, o
Sterling Chas, seamn, Westcock, o
Stevens Edgar S, trader, Moncton
Stevens Edwd L, fore fdy, Sackville
Stevens John, mechanic, Sunny Brae p o, Moncton
Stevens Samuel, mechanic, Sunny Brae p o, Moncton
Stevens Thos, far, Sun Brae p o, Mon, o
Stevens W A D, Dorchester
Stevens Wm, grocer, S B p o, Mon, o
Stevens Wm, labr, Moncton
Stewart Ainsley, far, Memck, o
Stewart Chas, cooper, Moncton, f s
Stewart Chas, far, Cherryfield, f s
STEWART REV CHAS, DD, prof, chaplain Mt Allison Academy, Sackville, o
Stewart Chas H, far, Cherryfield, f s
Stewart Henry, clerk, Shediac
Stewart Jas, far, McDougall Sett, o
Stewart Jas S, far, Cherryfield, o
Stewart Jas S, far, Moncton, o
Stewart John, sea capt, Up Rockport, c
Stewart John, painter, Port Elgin
Stewart Joseph, Shediac, o
Stewart Thos, moulder, Sackville
Stiles Alex, far, Pollet Riv, o
Stiles Almon, emp ICR, Dorchester, o
Stiles Arthur, seaman, Dorchester, o
Stiles David, labr, Dorchester, o
Stiles David P, far, Stilesville, o
Stiles Leonard, far, Sec Westcock, o
Stiles Rufus L, far, Dorchester, o
Stiles Wm A, emp ICR, Dorchester, o
Stillman Samuel, far, Spence's p o, o
Stokes Elijah M, shmkr, Mid Sack
Stokes Fred, far, Up Sackville, o
Stokes Gilbert, labr, Mid Sackville
Stokes Jas, lab, Baie Verte
Stokes John, far, Mid Sackville, o
Stokes Obid, labr, Mid Sackville
Stokes Titus K, far and p m, C Vil, o
Storey Wm, labr, Alison, o
Strait Leslie, far, Spence's p o, o

STEWART'S Linen and Shoe Threads. Canadian Agents, WM. CLAPPERTON & CO., Montreal.

Strang Byron, far, Tidnish Bridge, o
Strang Calvin T, gen dlr, Tidnish Bd,o
Strang Chas T, far, Emigrant Road, o
Strang Eph, far, Tidnish Bridge, o
Strang Fletcher, far, Em Road, f s
Strang J H, far, Shediac, o
Strang Nath W, far, Em Road, o
Stultz Fred, far, Steeves Sett, s o
Stultz Hiram, far, Steeves Sett, o
Stultz John, mason, Sackville
Stultz Shep, carptr, Hum p o, Mon, o
Stultz Wm, mason, Sackville, o
Stultz Wm A, far, Steeves Sett, s o
Styles Geo, ICR emp, Moncton, o
Styles John, far, Stylesville, o
Styles John R, far, Kay Sett, o
Styles Spurgeon, far, Stylesville, o
Styles Thos, far, Stylesville
Styles Wm, far, Stylesville, o
Sullivan Daniel, labr, Calhoun, o
Sullivan Jas, labr, Dover, f s
Sullivan John, far, Intervale, o
Sullivan John, labr, Dorchester, o
Sullivan John, far, Intervale, o
Sullivan John M, far, McGinley, o
Sullivan Michael, far, Dungiven, o
Sullivan Owen, far, Dungiven, o
Sullivan Patk, far, McGinley, o
Sullivan Patk, iron mldr, Sackville
Sullivan Wm, far, Irishtown, f s
Summley Chris, sea capt, Port Elgin, o
Surette Amand Michel, labr, Leg Cor,o
Surette Bliss, far, Cape Bald, o
SURETTE CAMILLE, J P, school teacher Leger Corner, o
Surette Chas, eng driver, Leg Corner
Surette Dom, far, McGinley, o
Surette Edwd, labr, Scotch Sett, o
Surette Geo, mason, Leger Corner, o
Surette Gordon, labr, Petitcodiac
Surette Isaac, sec fman, Berry Mills, o
Surette Isaiah, far, Berry Mills Sta, o
Surette Jude, labr, McGinley, f s
Surette Louis, far, McGinley, s o
Surette Raymond, far, Leger Cor, o
Surette Theo, stn ctr, Leger Corner
Surette Thos, far, Leger Corner, o
Surrey Chas, labr, Baie Verte
Sutherland Alex, labr, Dorchester, oc
Sutherland Andw, far, McGinley, o
Sutherland Hoc B, far, Petitcodiac, so
Sutherland Hugh, har mkr, Mid Sack
Sutherland James G, station master I C R, Westmorland Point, o
Sutherland John, mail carrier, R'land
Sutherland Norman, far, Havelock
Swarr Apollos, trackman, Shediac, o
Sweeny Daniel, labr, Emigrant Road
Sweeney Dennis, jr, far, Melrose, f s
Sweeney Jas, far, Bayfield, o
Sweeney Jas, 2nd, far, Em Road, f s
Sweeney Jere, far, Melrose, o
Sweeney Jere, 2nd, far, Em Road, o
Sweeney John J, far and ml ownr, M, o
Sweeney John P, carg mkr, Melrose, o
Sweeney John, 3rd, far, Em Road, o
Sweeney Patk J, dep sher, Shediac, o
Sweeney Ter, far, Emigrant Road, o
Tait A B, M A, instructor Mt A Acad, Sackville
Tait Adam, banker, Shediac, o
Tait Blair B, blksth, Midgic, o
Tait Geo, jr, labr, Shediac, o
Tait John, far, Shediac
Tait J S, physician, Sackville, o
Tait R Chesley, com merchant, saw mill, and lumber dlr, Shediac, o
Tait Stanley, agent, Mid Sackville
Tait Walter, agent, Mid Sackville
Tait W Frank, dep reg deeds, Dor, o
Talbot Jas, far, New Scotland, o
Terras Amos, Sackville, o
Tarry Geo, emp ICR, Shediac, s o
Tarry Wm, labr, Shediac, o
Tattrie Nathan, emp pen, Dorchester
Taylor Abner, far, North Riv, o
Taylor Albert, labr, Taylor Village, so
Taylor Alex T, far, Port Elgin, o
Taylor Alfd, far, Taylor Village, o
Taylor A McNutt, labr, Salisbury, t
Taylor Andw, far, Chapman's, o
Taylor Mrs Arch, wid, Lit Shemogue
Taylor Blair, carg mkr, Sackville, o
Taylor Bros, blksths, Salisbury
Taylor Burt, far, Salisbury, o
Taylor Chas, far, Port Elgin, f s
Taylor Clarke, far, Chapman's, f s
Taylor Clar, far, Port Elgin, o
Taylor David, far, Port Elgin, o
Taylor David, far, Port Elgin, o
Taylor David, far, Lutes Mount, o
Taylor Dixon Wm, far, Lt Shem, f s
Taylor Donald, far, Shapman's, s o
Taylor Drury L, far, Harewood, f s
Taylor Eldon, far, Fredkn Road, f s
Taylor Ezra, far, Fawcett Hill, f s
Taylor F W, clerk Merchants Bk, Dor
Taylor Geo, far, Taylor Vill, o
Taylor Geo A, teacher, North Riv, o
Taylor Geo W, far, Salisbury, o
Taylor Jas, far, Lit Shem o
Taylor Jas G, of Taylor Bros, Salis, o
Taylor John, far, Chapman's, o
Taylor Jones, p m, Rockland, o
Taylor J Edwd, far, Taylor Vill, so
Taylor Jos N, far, Salisbury, f s
Taylor Jos R, far, Taylor Vill, o
Taylor LeBaron, lumbmn, H'wood, o

N.S. NURSERY. Halifax, N. S., PALMS and DECORATIVE PLANTS To Any Address at Short Notice.

Taylor Lemuel, far, Fredkn Road, f s
Taylor Lewis, far, Chapman's, o
Taylor Luther, far, North Riv, o
Taylor Murray, far, Chapman's, o
Taylor Renwick, far, Lit Shemogue, o
Taylor Robt C, North River, o
Taylor Samuel, bk kpr, Sackville
Taylor Samuel A, far, Salisbury, f s
Taylor Samuel S, far, North Riv, o
Taylor Samuel W, gen dlr, Taylor Vil, o
Taylor Stephen H, of Taylor Bros, S, o
Taylor Thos, far, Taylor Village, o
Taylor Thos S, far, Salisbury, f s
Taylor Thos, jr, far, Salisbury
Taylor Warren, contr, Salisbury, o
Taylor Wm, far, Taylor Village, f s
Taylor Wm, 2nd, far, Port Elgin, o
Taylor Woodford, far, Mur Cor, o
Teakles Albert, far, Havelock, o

TEED BEDFORD B, barrister, Sackville See adv page 1228

Teed Ensley, har mkr, Sackville
Teed J Francis, physician, Dorchester
Teed John F, contr, Dorchester, o

TEED MARINER G, barrister, Dorchester

Teed Wm S, har mkr, Sackville
Telg Office CPR, G B Chandler op, Sck
Theriault Damien, ml wght, Pain Sett
Theriault Denis, labr, Shediac
Theriault Eugene, schl tchr, Robichaud
Theriault Jean, far, St A de Shediac, o
Theriault Jule, labr, Robichaud
Theriault Placide, far, Robichaud, o
Thibodeau Aime G, far, Robichaud, o
Thibodeau Aime Thade, far, Rob, s o
Thibodeau Albert D, labr, Robi, s o
Thibodeau Alphe, far, Robichaud, f s
Thibodeau Andre D, far, Robichaud, fs
Thibodeau Aniset, far, Robichaud, o
Thibodeau Anselme, ICR emp, Robi, o
Thibodeau Benj, labr, Robichaud
Thibodeau Bliss, brickmkr, Leg Cor, o
Thibodeau Bruneau, far, Shediac, t
Thibodeau Calixte G, far, Robichaud, o
Thibodeau Damien M, far, Robichaud, o
Thibodeau Damien P, Dupuis Corner
Thibodeau Dosithe, far, Leger Corner, o
Thibodeau Edwd, labr, Robichaud
Thibodeau Felecien, carg mkr, Shed, o
Thibodeau Fidele, far, Robichaud
Thibodeau Fidele A, far, Robichaud, o
Thibodeau Francois, far, Leger Cor, o
Thibodeau Gregoire, far, Robichaud, o
Thibodeau Hypolite, far, Up Abous, o
Thibodeau Hypolite, far, Robichaud, o
Thibodeau Jos, far, Robichaud, o
Thibodeau Jos P, far, Robichaud, s o
Thibodeau Laurent, far, Robichaud, o
Thibodeau Marc, far, Robichaud, o
Thibodeau Martin, far, Up Abous
Thibodeau Max, teacher, St Joseph
Thibodeau Max T, far, Leger Cor, s o
Thibodeau Pierre, far, Robichaud, o
Thibodeau Philias, far, Robichaud, o
Thibodeau Philippe, machnst, Leg Cor
Thibodeau Philip M, labr, McGinley
Thibodeau Slyvain, blksth, McGinley, o
Thibodeau Thade, far, Leger Corner, o
Thibodeau Thade, far, Robichaud, o
Thibodeau Theo, far, Up Abous, o
Thibodeau Thos, far, Up Abous, o
Thibodeau Wm, labr, Shediac
Thom Wm, far, Salisbury, o
Thomas Wm, far, New Scotland, o
Thomas Wm, fishmn, Cape Tormentine
Thomas Rev W B, Methodist, B V Rd
Thompson Chas, far, Up Sackville, o
Thompson Clifford, far, Up Sackville, o
Thompson Ernest, labr, Mid Sackville
Thompson Geo, far, Sackville, o
Thompson Jas, tailor, Port Elgin
Thompson John, far, Shediac, o
Thompson Leonard, labr, Sackville
Thompson Percy, labr, Shediac
Thompson Thos, seaman, Westcock, o
Thompson Walter, labr, Shediac
Thompson Willard, far, Up Sackville, o
Thompson Wm B, mldr, Sackville
Thompson Wilson, far, Up Sackville, o
Thorne B S, physician, Sackville, o
Tidd Aaron, far, McDougall Sett, o
Tidd John, far, McDougall Sett, o
Tidd Samuel, far, Scotch Sett, o
Tingle Miss Edna, cook p o, Dorchester
Tingley Alfred, far, Up Pt de Bute, o
Tingley Alvah, far, Mid Sackville, o
Tingley Amos, far, Mid Sackville, o
Tingley David, carptr, Middleton, o
Tingley Edwd, survyr, Pollet Riv, o
Tingley Edwin, far, Mid Sack, s o
Tingley Er, far, Jolicure, t
Tingley Ernest, labr, Point de Bute
Tingley Ernest A, carg mkr, Gt S, f s
Tingley Frank, mason, Port Elgin, o
Tingley Fredk, far, Up Pt de Bute, f s
Tingley Fred J, far, Mid Sackville, o
Tingley Geo, far, Rockland, o
Tingley Harvey, far, Up Pt de Bute, o
Tingley Harvey, far, Gt Shemogue, o
Tingley Heber, far, Mid Sackville, o
Tingley Hoshea, far & sec man, M Sack
Tingley Jas, far, Gt Shemogue, o
Tingley Jesse, far, Walsh's p o, o

THE CANADIAN DRUG CO., Ltd. Wholesale Druggists, St. John, N. B. Sole Proprietors for Higgins' British Liniment

Tingley John, far, Mid Sack, o
Tingley John B, far, College Bridge, o
Tingley Joshua, far, Gt Shemogue, o
Tingley Judson, far, Up Pt de Bute, so
Tingley Obed, far, Up Pt de Bute, o
Tingley Oscar, far, Gt Shemogue, f s
Tingley Otho, far, Walsh's p o, o
Tingley Robt, far, Up Point de Bute, o
Tingley S Wells, p m and tel op, Dor, o
Tingley Thos A, far, Rockland, o
Tingley Wm, far, Up Point de Bute, o
Tobin Michel, labr, Sackville, o
Toole Clarence, labr, Calhoun
Toole Edwd, far, Dungiven, o
Toole Frank, labr, Dungiven, f s
Toole Jos, far, Dungiven, o
Toole Jos, jr, millman, Calhoun
Toole Thos, labr, Calhoun
Tower Alex, far, Rockport, o
Tower Alonzo, far, Rockport, o
Tower Amos, far, Up Rockport, o
Tower Bedford, seaman, Westcock, o
Tower Benj, far, Dorchester, o
Tower Benj, seaman, Rockport, t
Tower Bliss, far, Rockport, f s
Tower Burnham, far, Rockport, f s
Tower Chris, labr, Westcock, o
Tower Edgar, seamn, Rockport, o
Tower Edwd, far, Rockport, o
Tower Elbert, far, Rockport, o
Tower Hazen B, far, Rockport, o
Tower Henry, far, Rockport, o
Tower Herman, far, Wood Point, s o
Tower Jas B, far, Dorchester, o
Tower Jos, Lem's s, Rockport, o
Tower Jos, Joshua's s, far, John Mls, o
Tower Jos, jr, far, Rockport, o
Tower Judson, labr, Rockport, o
Tower Lemuel, far, Johnson's Mills, o
Tower Leonard, far, Rockport, o
Tower Mayhews, far, Fairfield
Tower Robert, far, Rockport, o
Tower Rufus, far, Rockport, o
Tower Sidney, labr, Rockport, o
Tower Silas, far, Dorchester, o
Tower Willard, far, Rockport, o
Tower Wm, far, Dorchester
Tower Wm, far, Rockport, s o
Tower Wm, sea capt, Dorchester
Tower Wm s.aactpecbiS MrT is cmwl
Tower Wm, sea capt, Rockport, o
Townsend Chas B, shmkr, Point de B, t
Townsend Frank, far, Jolicure, o
Townsend Geo, far, Jolicure, o
Townsend Guilford, far, Jolicure, o
Towse Geo W, far, Up Sackville, o
Towse Murray, far, Up Sackville, o
Towse Wm, far, Cookville, o
Tracy Thos, oyster sal, Sackville, o

TRACEY WM H, fruits and confect'ny, & painter, Sackville See adv p 1226
Treen Matthiac, blksth, Bayfield, o
Trenholm Abijah, far and grist mill, Point de Bute, o
Trenholm Albert, far, Spence's p o, o
Trenholm Albien, far, Baie Verte, o
Trenholm Allen M, far, Read's p o, o
Trenholm Byson, labr, Baie Verte
Trenholm Chandler, far and lobster packer, Cape Spear, o
Trenholm Chas, seaman, Port Elgin, o
Trenholm Chas C, far, Cape Spear
Trenholm E Dixon, labr, Ppper Cape
Trenholm Everett, far, Port Elgin, o
Trenholm Frederic, far, Bayfield, o
Trenholm Geo, far, Bayfield, o
Trenholm Harmon, far, Bayfield, o
Trenholm Harvey, far and cptr, Bfld, o
Trenholm Herbert, far, Spence's p o, o
Trenholm Hiram, far, Point de Bute, o
Trenholm Howard, by kpr, Mid Sack
Trenholm Jas, far, Bayfield, f s
Trenholm Jas, far, Great Shemogue, so
Trenholm Job, sr, far & lob pkr, Hdy, o
Trenholm Job, 2nd, far, Port Elgin, o
Trenholm Job S, far, Cape Spear, f s
Trenholm John S, tel oper, Cape Tor
Trenholm Jos, far, Great Shemogue, o
Trenholm Judson, blksth and lobster packer, Hardy, o
Trenholm Luther, far, Spence's p o, o
Trenholm Martin, far, Pt de Bute, o
Trenholm Milledge, far, Bayfield, o
Trenholm Millidge, 2nd, far and lobster packer, Cape Spear
Trenholm Richardson, far, Bayfield, o
Trenholm Richard, far, Fairview, o
Trenholm Robt, far, Point de Bute, o
Trenholm Shepherd, far, Hardy, o
Trenholm S D, labr, Baie Verte
Trenholm S E, carptr, Port Elgin, o
Trenholm Silliker, far, Cape Spear, o
Trenholm S Murray, far, Balfield, f s
Trenholm Stephen, carptr, Port Elgin
Trenholm Thos, far, Cape Spear, o
Trenholm Wm, fism & lob pkr, Bfld, o
Trenholm Wm, sea capt, Port Elgin, o
Trenholm Wm , fishmn, Cape Spear, fs
Trenholm W C, lob pkr & tdr, P Elgin
Trenholm Wm S, far, Bayfield, s o
Trenholm Zaccariah, far, Hardy, o
Trimble Jas, survyr, Petitcodiac
Trites Abel G, far, Petitcodiac, o
Trites Abner, far, Alison, o
Trites Albert, far, Steeves Mount, o
Trites Alfred, far, Wilbur's p o, o
Trites Allison R, far, Alison, f s
Trites Botsford, far, Lutes Mount, o

Write to The IRA CORNWALL CO., Ltd., 68 King St., Saint John, N. B., for their List of PIANOS.

Trites Chas, far, Shediac Road
Trites Chas, far, Lutes Mountain, o
Trites Chipman, far, Moncton, o
Trites Christian C, Stilesville
Trites Daniel, far, Shediac Road, o
Trites Daniel J, far, Lakeville, o
Trites Daniel L, of Humphrey & Trites, Petticodiac, o
Trites David, far, Painsec Junction, so
Trites David, far, Shediac Rd, o
Trites Geo B, far, Lakeville, s o
Trites Guilford, far, Salisbury, o
Trites Harvey, far, Lutes Mountain
Trites Havelock, far, Lutes Mountain
Trites Hazen, far, Lutes Mountain, o
Trites Henry, far, Lutes Mountain, o
Trites Herbert B, far, Petitcodiac, f s
Trites Hiram, far, Indian Mountain, o
Trites Jacob A, far, Shediac Road, s o
Trites Jacob, far, Lutes Mountain, o
Trites J A, far, Lakeville, s o
Trites John S, ICR emp, Lakeville, o
Trites Morgan, far, Lutes Mount, o
Trites Moses, far, Lutes Mountain, f s
Trites Oliver, far, Lutes Mountain, o
Trites Reuben, far, Harrisville, o
Trites Roland, far, Indian Mount, o
Trites Stewart, far, Lutes Mountain, o
Trites Solomon J, oper, Lutes Mount
Trites Well, far, Berry Mill Station, o
Trites Wilford J, blksth, Dorchester
Troop Alfred, far, Midgic, s o
Troop Amos, far, Midgic, o
Troop Arthur, far Up Pt de Bute, f s
Troop George, far, Up Point de Bute, o
Troop Jos, far, Up Point de Bute, f s
Troop Wm, far, Up Point de Bute, f s
Trueman Albert, far, Point de Bute, o
Trueman Amos, far, Up Point de B, o
Trueman Benj, far, Point de Bute, o
Trueman Edwd, far, Sackville, o
Trueman Geo E, far, Jolicure, o
Trueman Geo J, teacher, Point de Bute
Trueman Harmon S, physician, Sack, o
Trueman Henry, far, Point de Bute, o
Trueman Howard, far, Point de Bute, o
Trueman Isaac, carptr, Sackville, o
Trueman J Amos, sawmill, P de B, o
Trueman J Frank far, Up P de B, o
Trueman Johnson, far, Pt de Bute, o
Trueman Jos, far, Point de Bute, o
Trueman Martin, far, Pt de Bute, o
Trueman Richard, cond R R, Sackville
Trueman R Alder, clerk, Sackville, o
Thueman Thompson, far, Sackville, o
Tucker J W, stvdr & htl, Cape Tor, o
Tucker Nelson, labr, Cape Torm, o
Turner Albert J, Come Out
Turner Andrew S, far, Moncton, o
Turner Bedford, far, Baie Verte, o
Turner Bliss, far, Baie Verte, o
Turner Cephas, far, Baie Verte Road, o
Turner Corn, far, Baie Verte, o
Turner Daniel, far, Baie Verte, o
Turned Ed A, saw mill, Middleton, o
Turner Ernest, far, Port Elgin, f s
Turner Frank, far, Baie Verte, f s
Turner Fred, clerk, Sackville
Turner Fred, carg mkr, Baie Verte, so
Turner Geo H, Come Out
Turner Hedley, far, Baie Verte Rd, so
Turner Hiram, far & sw ml, Pt Elgin, o
Turner J Frank, mill labr, Port Elgin
Turner Jos A, far, Point de Bute, o
Turner Jos W, far, Port Elgin, s o
Turner Morley, far, Baie Verte, f s
Turner Wesley, far, Baie Verte, o
Turner Wm, far, Dorchester, o
Turner Wm, sr, far, Middleton, o
Turner Wm J, saw mill, Middleton, s o
Turner Wm M, far, Baie Verte Rd, s o
Turner W Melvil, far, Jolicure, o
Turner Woodford, bts & shs, Sack, o
Turner W S, far, Port Elgin, o
Tuttle Stephen, shmkr, Westmorld Pt, o
Tweedie W Morley, M A, prof Sack
Underwood Herbert J, far, McGinley, o
Underwood John M, labr, Calhoun

UNIVERSITY MT ALLISON COLLEGE
David Allison, LL. D., presd, Sackville.

Valis Chas, peddler, Petitcodiac
VanBuskirk Chas, fireman, Lewisville
VanBuskirk Jacob, far, Moncton, o
VanBuskirk J, vet surg, Moncton, o
VanBuskirk Mathias, blksth, L'vle, f s
VanBuskirk Wm, fireman, S B p o, M
Vanemburg Reuben, fishmn, Up Cape
Vanemburg Robt, sea capt & p m, H, o
Vannonackere Emile, tchr, St Joseph
Vienneau Aime M, tchr, Memck, s o
Vienneau David, far, Dupius Cove, o
Vienneau Denis, far, Memck, o
Vienneau Hypolite Joe, far, St A de S, o
Vienneau Israel, far, Dupuis Cor, o
Vienneau Jacob, far, Dupuis Cor, o
Vienneau Jean, far, St A de Shediac, o
Vienneau Jos, far, St A de Shediac, o
Vienneau Max, labr, Leger Corner
Vienneau Max M, labr, Memck, s o
Vienneau Pascal Joe, labr, St A de S, fs
Vinneau P, lab, St Andre de Shediac, o
Vienneau Philip D, far, Memck, o
Vienneau Philippe D, far, St A de S, o
Vienneau Syln, far, McDougall Sett, o
Vienneau Syln, labr, Dupuis Cor
Vienneau Thade, far, Dupuis Cor, o
Vienneau Tranquille, labr, St A de S
Vienneau Zoel, clerk, Memramcook, o

Mantles and Jackets Clothes is a very strong Department in **FRED. A. DYKEMAN & CO.,** ESTABLISHMENT.

Vincent Chas F, far, Lewisville, o
Vincent Rev W C, Baptist, Sackville
Voutour Aime A, mason, Cape Bald
Voutour Anselme J, far, Shediac, o
Voutour Anthony, labr, Leger Corner
Voutour Ant, far and fishmn, Lit Cp, o
Voutour Dom, far, Shediac, o
Voutour Donat, far, Cape Bald, o
Voutour Frank P, far, Dor Corner, f s
Voutour Henry T, far, Shediac Brd, o
Voutour Tebert, brick mkr, French V, o
Voutour Liber, labr, Leger Corner
Voutour Patrique, far, Shediac Brd, o
Voutour Patrique J, far, Shed Brd, o
Voutour Philip J, far, Shediac, o
Voutour Placide, far, Shediac, o
Voutour Remie, far, Upper Abous, o
Voutour Thade, far, Shediac Bridge, o
Waddell R J, far, Sackville, o
Wade John B, far, Boundary Crk, t
Wade Wm, carptr, Port Elgin
Wainwright Jos, far, Salisbury, o
Walker T J, bank clerk, Sackville
Walker Isaac, painter, Dorchester, o
Walker Jas, far, Lakeville, o
Walker Jas, far, Lakeville, o
Walker Nelson, far, Bayfield, o
Walker Robt, far, Bayfield, f s
Walker Seaman, labr, Scotch Sett
Wall Avard, far, Bayfield, f s
Wall Edson, far, Bayfield, f s
Wall Matthew A, schl tchr, Read's p o
Wall Wesley, far, Bayfield, o
Wallace Geo, shmkr, Port Elgin, o
Wallace Geo A, htl clerk, Sackville

WALLACE GEO. F, Brunswick house Sackville. See adv page 1238

Wallace Henry, labr, Pt du Chene, t
Wallace Wm, labr, Pt du Chene
Walton Albert E, labr, Murray's Cor
Walton Burns, shmkr & p m, M Cor, o
Walton Foster, far, Grant's p o, f s
Walton Geo, fishmn, Grant's p o
Walton Harvey, labr, Grant's p o
Walton Jas, far, Salisbury, o
Walton Jas, carptr, Shediac, o
Walton Jas, far, Salisbury, o
Walton Jas, labr, Murray's Corner
Walton Jas G, far, Murray's Cor, o
Walton John, carptr, Port Elgin
Walton John, far, Murray's Cor, o
Walton John H, far, Grant's p o, o
Walton Robert, shmkr and far, Murray's Corner, o
Walton Thos, far, Murray Road, o
Walton Thompson, far, Mur Cor, o
Walton Thompson, 2nd, far, Mur Rd, o
Wanamburg Henry, labr, Salisbury
Wanamburg John, labr, Salisbury
Ward Albt, labr, Dorchester, o
Ward Amos, far, Rockport, o
Ward Bedford, far, Westcock, o
Ward Chas B, labr, Rockport, o
Ward Clarence E, far, McQuade, o
Ward Douglas, can mkr, Pt Elgin, o
Ward Edgar, far, New Scotland, o
Ward Frank, seaman, Dorchester
Ward Fredk, sea capt, Dorchester
Ward Fredk C, shmkr, Mid Sackville
Ward Henry, far, Up Pt de Bute, o
Ward Henry R, clerk, Dorchester
Ward Jacob, far, Wood Point, o
Ward Jas, Seth's s, far, Wood Point, o
Ward John, carptr, Port Elgin, o
Ward John, far, Upper Cape, o
Ward Jos, far, Rockport, o
Ward Mariner C, far, Rockport, o
Ward Martin C, labr, Dorchester, o
Ward Milton, sea capt, Sackville, o
Ward Pickering, seaman, Rockport, o
Ward R D, tel oper, Sackville
Ward Reuben, far, Rockport, o
Ward Rufus C, col cus and p m, Rpt, o
Ward Rufus D, tel oper, Sackville
Ward Seth, far, Wood Point, o
Ward Seth, far, Dorchester, o
Ward Wm, far, Up Pt de Bute, o
Ward Wm, far, Upper Cape, o
Ward Wm, far, Up Rockport, t
Warman Chas, labr, Sun Brae p o, M, o
Warren Jas, labr, Dungiven, o
Warren John, labr, Dungiven, f s
Warren Richard, far, Dungiven, o
Watson John, sr, far, Moncton
Watters Horace, grocer, Sunny Brae p o, Moncton
Watters Wm J, tailor, Petitcodiac
Watts Jas A, harn mkr, Sackville, t
Weatherhead Wm, far, Fairview, o
Webster Albert J, of A J Webster & Co, Shediac, o
Webster A Jas & Co, bt & sh mfrs, Sh
Webster Jas, of A J Webster & Co, S, o
Webster John B, mlwght, Petitcodiac
Weldon Chap, far, Middleton
Weldon Chas, far, Mount View
Weldon Chas, far, Sackville, o
Weldon Edgar W, mechanic, Middleton
Weldon Gideon, blksth, Middleton, o
Weldon Jas D, prop Weldon Hse, Shed
Weldon John, harn mkr, Sackville
Weldon Jos, mechanic, Petitcodiac
Weldon Ovid, far, Sackville
Weldon Thos C, car mkr and far, B Ck
Weldon Warren, far, Shediac, o
Weldon Wm E, butcher, Middleton, o
Welling Albert, far, Pt du Chene
Welling George, far, Baie Verte, o

ASK for Clapperton's SPOOL COTTON. Try It.
WM. CLAPPERTON & CO., MONTREAL

Welling Geo L, far, Smith's, o
Welling Geo W, far, Smith's, o
Welling Hanford, tel oper, Shediac Rd
Welling John, far, Smith's, o
Welling John L, far, Smith's, s o
Welling Leonard, ship carptr, Smith's
Welling M R, sta agt, Calhoun
Welling Sherman J, far, Smith's, o
Welling Wm S, far, Lakeville, o
Wells Albert L, sec man, Baie Verte, o
Wells Albert J, far, Up Pt de Bute, s o
Wells Benj A, far, Up Pt de Bute, o
Wells Brougham F, clerk, Baie Verte, o
Wells Burton, blksth, Baie Verte, f s
Wells Chas C, far, Up Pt de Bute, o
Wells Chas H, far, Up Pt de Bute, o
Wells Ephraim, far, Pt de Bute, s o
Wells Geo, carg mkr, Up Sackville, o
Wells Gilbert W, tchr and p m, B Vte
Wells Howard, far, Anderson, o
Wells Jas, far, Up Pt de Bute, o
Wells John D B, far, Anderson, o
Wells Jos, far, Baie Verte, o
Wells Jos D, far, Jolicure, o
Wells Jos L, far, Anderson, o
Wells Ledson, far, Anderson, o
Wells Prescott, far, Baie Verte, f s
Wells Robt, far, Anderson, o
Wells Mrs Ruth, wid, Pt de Bute
Wells Rev S Cyrus, clgymn, Sack, t
Wells Stephen T, far, Anderson, o
Wells Hon W Wilberforce, Judge C C, Port Elgin o,
Welsh Bradley, far, Melrose, o
Welsh Chas, labr, Port Elgin, o
Welsh David, far, Walsh's p o, o
Welsh Mrs D, wid Jas, Irishtown
Welsh Edwd, blksth, Melrose, o
Welsh John, harn mkr, Mid Sackville
Welsh Wm B, schl tchr, Bayfield
West Robt, far, Sunny Brae p o, Mon, o
West Wm, far, Dundas
West Wm, labr, Moncton, o
Wetmore Alf, labr, Hum p o, Monc, o
Whalen Rodolf, far, North River
Wheaton Albert, far, Midgic, o
Wheaton Alex, far, Fawcett Hill, o
Wheaton Audber, painter, Mt View
Wheaton Bedford, far, Mount View, o
Wheaton Blair, far, Mount View
Wheaton Calvin, labr, Salisbury, o
Wheaton Calvin, far, Upper Sackville, o
Wheaton Chas, far, Up Sackville, o
Wheaton Clarence, far, Midgic, o
Wheaton Daniel, p m & blksth, Up S, o
Wheaton David, far and saw ml, Mid, o
Wheaton Ernest A, blksth, Up Sack, fs
Wheaton Elisha, blksth, Up Sack, o
Wheaton Fraser, far, Wheaton Sett, o
Wheaton Geo, jr, far, Mount View, o
Wheaton Geo B, far, Fawcett Hill, o
Wheaton Gilbert, far, Midgic, o
Wheaton Henry, far, Wheaton Sett, o
Wheaton Howard, far, Wheaton Sett, o
Wheaton Isaac, far, Midgic, o
Wheaton Jas, p m, Up Sackville, o
Wheaton Jas, far, Wheaton Sett
Wheaton Jas A, far, Wheaton Sett, o
Wheaton Jas T, far, Wheaton Sett, o
Wheaton Losa, far, Mount View, o
Wheaton Macey, cheese mkr, Up Sack
Wheaton Thos, far, Up Sackville, o
Wheaton Thos A, far, Salisbury, o
Wheaton Thos J, far, Midgic, s o
Wheaton Wosley, far, Up Sack, f s
Wheaton Wm, far, Midgic, o
Wheaton Wm M, teamster, Salisbury, t
Wheeler Wm, clerk, Sackville, o
Whelan John, far, Irishtown
Whitcomb E P, far, Sackville
Whitcomb Wm, far, Shediac Road, o
Whitcomb Wm, far, Lakeville, o
White Alfred L, labr, Port Elgin
White Amable, far, Irishtown, o
White Ambrose, far, Little Cape, o
White Andw, far, Irishtown
White Anthony S, far, Scotch Sett, o
White Bazile, labr, Mid Sackville, t
White Cale R, butcher Coll Bridge, o
White Docithe, far, Little Cape, o
White Donald, carptr, Moncton, o
White Edwd, far, Irishtown
White E J, acct P Bank, Shediac
White Eustache, far, Irishtown, o
White Focas, far, Irishtown
White Frank F, shmkr, Mid Sack
White Geo, far, Irishtown, f s
White Hilaire, far, Cape Bauld
White Jas F, sec fore, Sackville
White John, far, Irishtown, o
White Jos, far, Mid Sackville
White Jos P V, grist mill, Memck
White Lorang labr, Sackville, t
White Lorent, far, Irishtown, o
White Lorent S, far, Irishtown
White Mrs Louisa, wid D B, Shediac
White Peter, labr, Mid Sackville
White Philias, far, Mid Sackville
White Phileas, labr, Sackville
White Philip, far, Irishtown
White Sylvian, labr, Sackville, t
White Thade, far, Cape Bald
White Theo, labr, Port Elgin
White Walter, carptr, Shediac
Wiggins Rev Cecil F, Epis, Sackville
Wigmore Chas, far and carg maker, Centre Village, o
Wilbur Abraham, far, Irishtown, o

Send to a reliable House direct for Cut Flowers, Plants, etc. Nova Scotia Nursery, Halifax, N. S.

Wilbur Alfred, tanner, Smith's, o
Wilbur Miss Annie G, Dorchester
Wilbur Banford O, far, Stylesville, o
Wilbur David, broker, Lewisville, o
Wilbur David E, far, Wilbur's p o, o
Wilbur Geo, far, Smith's
Wilbur Gilbert, far, Smith's, o
Wilbur Jas, Shediac
Wilbur Jas, far, Smith's, o
Wilbur John, far, Wilbur, o
Wilbur J N, far, Moncton, o
Wilbur Leonard, far, Steeves Mount, o
Wilbur Mariner, far, Indian Mount, o
Wilbur Nathan E, p m, Wilbur's p o, o
Wilbur Valentine, far, Wilbur, o
Wilbur Warren J, shmkr, Shediac, o
Wilbur Wm D, prop Dorchester House, Dorchester, o
Wilbur Wm T, far, Dorchester, o
Wilkins Wm, far, O'Neil, f s
Wilkinson Israel D, labr, Midgic, o
Wilkinson Valen, labr, Sackville, o
Williams David, far and manager lob factory, Bayfield, o
Williams Tilman, far, Irishtown
Willing Albert J, ICR emp, Pt du Ch
Willis Chas J, accountant, Sackville
Wilmot Arthur D, far, Salisbury
Wilmot Geo, emp CR, Salisbury
Wilmot Miss Isabella, far, Salisbury
Wilmot Lemuel, far, Boundary Ck, o
Wilmot M Bentley, far, Salisbury, o
Wilson Alonzo, far, Berry Mills Sta, o
Wilson Rev C P, Bapt, Port Elgin
Wilson Ebenezer A, far, Wilbur, o
Wilson Fletcher E, far, Steeves Mt, f s
Wilson Frank, far, Boundary Ck, s o
Wilson Frank, labr, Moncton, o
Wilson Frank J, dry gds and mil, Sck
Wilson Fredc, far, Stylesville, s o
Wilson Geo, far, Berry Mills Sta, o
Wilson Geo, emp ICR, Bound Crk, t
Wilson Geo M, far, Steeves Mount, f s
Wilson Geo T, far, Stilesville, f s
Wilson Harvey, far, Alison, o
WILSON I EDGAR, Co. Secy, Dorchester
Wilson Jas, labr, Salisbury
Wilson John, far, Boundary Creek, f s
Wilson Mrs Moses, bdg house, Salisby
Wilson Nathan, far, Indian Mount, o
Wilson Otto C, far, Stylesville, f s
Wilson Peter, far, Wilbur, o
Wilson Reuben, far, Boundary Crk, o
Wilson Richard, far, Sackville, o
Wilson Root, carptr, Stylesville, o
Wilson Robt, far, Lutes Mount, o
Wilson S Edgar, county sec, Dor, o
Wilson Wm, far, Glenvale, o
Wilson Wm, schl tchr, Wilbur's p o, o
Wilson Wm E, teacher, Lutes Mount
Wilson Wm J, far, Boundary Creek, so
Wilson Wm J, far, Steeves Mount, f s
Winslow Stanley J, far, Shediac
Withers Jacob, joiner, Sackville, o
Wood Albert, far, Harewood, o
Wood Albert, far, Baie Verte Road, o
Wood Arthur, shmkr, Tidnish Bridge
Wood Cyrus, far, Baie Verte, o
Wood Fredk, labr, Second Westcock
Wood Geo, blksth, Sackville, o
Wood Herbert, student, Sackville
Wood Jas, blksth, Sackville
Wood Jas, labr, Sunnk Brae p o, Mon, o
Woods Jos, labr, Shediac
WOOD, HON JOSIAH, senator, of M. Wood & Sons, Sackville
WOOD M & SONS, wholesale mchts Sackville. See adv page 1232
Wood R Nixon, saw mill, Baie Verte, o
Wood Thomas E, far, Baie Verte, o
Wood Thos F, blksth, Sackville, o
Wood Thos L, blksth, Sackville
Wood Wm R, prev officer, Pt du Chene
Wooten J, prof music, Sackville
Workman Martin L, far, Salisbury R, o
Wortman Geo, far, Boundary Creek
Wortman Gord, far, Boundary Creek
Wortman Herb, far, Boundary Crk, f s
Wortman Luther, Boundary Creek, f s
Wortman Martin, far, Boundary Crk, o
Wortman Miles, far, Boundary Crk, o
Wortman Samuel, labr, Moncton, o
Wortman Thos, far, Boundary Crk, o
Wright Hugh, far, McQuade, o
Wright Peter, far, New Scotland, o
Wright Wm, far, New Scotland, o
Wry Albert D, far, Sackville, o
Wry Albert E, harn mkr, Mid Sackvle
Wry Chas E DeW, painter, Sack, f s
Wry Chas P, far, North River, o
Wry Chris, p m, Jolicure
Wry Clifford, far, Sackville, o
Wry Edwd, far, Jolicure, o
Wry Ernest L, painter, Sackville
Wry Geo, far, Fairview, f s
Wry Geo S, painter, Sackville, o
Wry Gilbert, labr, Sackville, o
Wry Harmond, far, Sackville, f s
Wry Herbert, far, North River, o
Wry Howard, tailor's cutter, Sackville
Wry Jas, far, Sackville, o
Wry Jas, jr, far, Sackville, o
Wry Jas W, p m, Fairview
Wry John, far, Sackville
Wry Joseph A, far, Fairview, o
Wry Melburne, moulder, Sackville
Wry Oliver, far, Sackville, o
Wry Sanford, far, Sackville, f s

The CANADIAN DRUG CO., LTD. ST. JOHN, N. B.
Wholesale Druggists.

Wry Thos A, far, Sackville, o
Wry Valentine, far, Sackville, o
Wry Willard, far, Sackville, o
Wry Wm, engineer, Shediac
Wry Wm, far, Fairview
Wry Wm, far, Sackville, o
Wry Wm J, far, Fairview, o
Yager John, far, McGinley, o
Yeats Jesse, labr, Sackville, t
Yeats Wm, far, Rockland Sta, o
Yeats Wm, labr, Sackville, t
Yeomans Jos H, barrister, Petitcodiac
Young A W, teacher, Sackville
Young John f,ar, Belliveau Vil, o
Young Robt, far, Steeves Sett, o
Young Wm H, far, Steeves Sett, o

IT IS A FACT

. . . THAT THE . . .

ST. JOHN GLOBE (Daily)

Is the Home newspaper of New Brunswick. No brighter, newsier, abler edited or more cleanly conducted newspaper in the country. Its circulation is the largest of any newspaper in the Province.

Subscription: $5 a Year in Advance.

THE WEEKLY GLOBE

Is the best Weekly newspaper published in the Maritime Provinces. It is issued in two parts on two different days—practically a semi-weekly paper. By this arrangement the very latest news is furnished to its readers twice each week, and several days in advance of any other weekly paper.

Subscription $1 a Year in Advance.

If it will pay you to advertise in New Brunswick, it will pay you best to advertise in the ST. JOHN GLOBE.

ELLIS, ROBERTSON & CO.,
PUBLISHERS, ST. JOHN, N. B.

- - ADVERTISE IN - -

BELCHER'S FARMERS ALMANAC

FOR NOVA SCOTIA.

The Largest Circulation of any medium in this Province. Prices Reasonable.

Address McALPINE PUBLISHING CO.,
ST. JOHN, N. B.

DAVENPORT SCHOOL.



A Collegiate School for the Sons of Gentlemen.

Portland Manor, Gilbert's Lane, **St. John, New Brunswick.**

Lovely and Healthful Locality. Boys Graduated for College and Business by an Excellent Staff of Resident Masters. Special Attention Paid to Religion, Morals and Manners.

Terms: Boarders, $200.00; Day Scholars, $45.00 Per Annum.

Visitor.—The Right Reverend the Lord Bishop of Fredericton.
Warden.—The Rev. John M. Davenport, M. A., Oxford.
Head Master.—Rev. Percy Owen-Jones, M. D.

The School premises consist of nearly one hundred acres of land, while in addition to this the grounds of the St. John Amateur Athletic Club are used for cricket, foot-ball, lawn-tennis and lacrosse.

School Calendars on Application to Warden or Head Master.

Machinery

AND A FULL LINE OF..... OF ALL KINDS.

ENGINEERS' AND MILL SUPPLIES.

Robb Engineering Co., Ltd., - Amherst, N. S.

FREDERICTON.

York County.

EXPLANATION OF LETTERS AFTER EACH NAME: O., Owner of Property; T., Tenant; F. S., Farmer's Son; S. O., Son of Owner; F. & O., Fisherman and Owner.

Abrahams Anne, wid John, h Odell's lane
ADAMS GEORGE, of Adams & Price, h Phœnix square
ADAMS JOHN J, Undertaker and Picture Framer, Queen, h do *See adv page* 1314
ADAMS & PRICE, Undertakers, Queen *See adv page* 1308
Adams Robert, undertaker, Market Square, h do
Adams William, clerk, h Court square, Queen
Adams William A, clerk, h Market square
Aiken David, farmer, h Hanwell road
Aiken Herbert, lumber accountant, h Hanwell road
Aikens Robert, farmer, h Hanwell road
Akerley Harvey, teamster, h York
Akerley Moses A, feed, coal and lime, Campbell, bds Queen hotel
Akerley Mrs S A, h Brunswick
Albion Hotel, 290 Queen
Albright Miss Isabel, dressmaker, King, h do
Albright Miss N, dressmaker, King, h do
Allen Charles H, millman, h Northumberland
Allen Edmund H, coal dealer, Campbell, h St John
Allen Fred, clerk, bds York
ALLEN GEORGE W, barrister, Queen, h Brunswick
Allen George jr, millman

ADAMS & PRICE,

Undertakers and Funeral Directors.

Headquarters for Funeral Supplies of all Kinds. Cabinet Work made to Order. Furniture Repaired and Upholstered.

PICTURE MOULDINGS.

Warerooms, Queen Street, Opp. People's Bank.
Residence, Phœnix Square.
TELEPHONE 257.

Fredericton.

JOHN BLACK, M. P. P. F. ST. JOHN BLISS, B. A. HUGH G. NEALIS.

BLACK, BLISS & NEALIS,

Barristers, Notaries, Etc.

MONEY LOANED ON REAL ESTATE.

Fredericton, N. B.

Solicitor for Bank of Nova Scotia.

E. A. BERRY,

Manufacturer of and Dealer in

Pine, Spruce, Hemlock, and Hardwood Lumber, Laths, Shingles, Sheathing, and Flooring of all kinds.

Doors, Sashes, Mouldings, Stair Rails, Balusters, Newel Posts, Gutters, Etc.

Mill and Factory: Poquiock. Lumber yard and Warerooms West End Queen St.

Fredericton, N. B.

MOIR SON & CO. MOIR'S CHOCOLATES, NOTHING BETTER.

Allen John, clerk, h York
ALLEN SIR JOHN C, h Brunswick
Allen John C jr, bds Brunswick
Allen John S, clerk, h Needham cor York
ALLAN ROBERT, city editor The Herald, bds Long's hotel
Allen Miss Sarah, h Waterloo
Allen T Carleton, clerk of supreme court in equity, Queen, h Brunswick
Allen Wesley, fireman, h Waterloo road
Allen William, Boom Co office, h Brunswick
ALWARD ABRAM, of Gunter & Alward, h King
Anderson Alex, tailor's pressman, h King
Anderson Harry M, mason, h Smythe
Anderson Henry, sawyer, bds Queen
Anderson Isaac, laborer, h George
Anderson John R, blacksmith, bds Regent
ANDERSON & WALKER, Merchant Tailors, 284 Queen *See adv page* 1312
Anderson William, tailor's cutter, h Brunswick
ANDERSON WM L, of Anderson & Walker, h St John
Arnold Susan, wid Joseph, h Fredericton road
Armstrong William, victualler, Regent, h Maryland hill
Ashfield Alexander, millman, h Government lane
Ashford Edmund, hostler, bds Long's hotel
ATHERTON ALFRED B, physician, York cor Brunswick, h do
Atherton Miss Annie G, dressmaker, Northumberland cor King, h do
Atherton Benjamin, Hotel Royal, h 306 Queen
Atherton Charles, of Tapley & Co, bds Commercial hotel
Atherton Charles I, teamster, bds Commercial Hotel, York
Atherton Charles L, laborer, h George
Atherton Charlotte P, wid John, h 1 King
Atherton Fannie, wid Stephen E, h Government lane
Atherton Harry B, bookkeeper, h Government lane
Atherton Miss Nellie, school teacher, bds 306 Queen
Atherton Thomas L, h Northumberland cor King
Atherton Miss Vernetta, waiter, bds 306 Queen
Austin Robert, millman, Phœnix mills
Austin David, millman, h Fredericton road
Babbitt Bessie, principal Morrison mill school, bds Sunbury
Babbitt D Lee, accountant People's bank, h Charlotte
Babbitt Geo N, dep receiver general, Parliament buildings, h Sunbury
Babbitt Harold, clerk, bds Frogmore, Regent
Babbitt Jacob W, painter, h George
Bagley James, yardman, h 38 Waterloo row
Bailey Gideon T, mill foreman, h George
Bailey James S, milk dealer, h Odell avenue
Bailey Loring W, LL D, Ph D, M A, prof science, U N B, h Sunbury
Bailey Loring W jr, clerk Bank B N A, h Sunbury
Bailey Miss Mary, dressmaker, h Nashwaaksis
Bailey William, dentist, bds Sunbury

CHAS. A. BURCHILL,

DRUGGIST,

326 QUEEN STREET, CORNER REGENT,

FREDERICTON, N. B.

J. CLARK & SON,

GENERAL DEALER IN

Farm Machinery,

of Every Description.

Carriages, Road Carts,

Sleighs, Farm Waggons,

SINGLE AND DOUBLE HARNESS.

Wholesale and Retail.

Fredericton, N. B.

BRANCH AT PETITCODIAC.

J. R. HOWIE, Merchant Tailor, always shows Fine Goods. Fredericton, N. B.

Bairdsley Ernest, millman
BANK OF BRITISH NORTH AMERICA, Queen
BANK MERCHANTS, Queen
BANK PEOPLE'S, Queen
Banks Francis, h Westmorland
Banks Phœbe E, wid Charles B, h Hanwell road
BARBOUR FRED W, D D S, Dentist, Queen, h George *See adv page* 1312
Barker Alonzo, clerk, h George
Barker Charles, carriage ironer, bds Phœnix square
Barker David B, assessor of taxes, h Waterloo row
Barker Eliza, wid Thomas, h King
Barker Ella, wid Thomas, boarding house, Queen
Barker Harry, painter, bds Queen
BARKER HOUSE, Fred B Coleman, prop, Queen
Barker James McD, lumber, h Brunswick
Barker John, millman
Barker John, teamster, bds Phoenix square
Barker Judson, carpenter, h Saunders
Barker Louis W, blacksmith, h Campbell
Barker Miss May, type setter, bds Phoenix square
Barker Robert S, draughtsman Parliament Place, h Brunswick
Barker Wesley, carpenter, h Aberdeen
Barnett Agnes, wid Joseph, h Queen
Barnett Miss Bessie, clerk, bds George
Barrett George J, bicycle repairer, h Smythe
Barrett George P, printer, bds 306 Queen
Barry James E, bookkeeper, h King
Barry Jeremiah H, barrister, 278 Queen, h Brunswick
Barry Miss, dressmaker, King, h do
Barter John B, law student, bds Penniac
Barter Miss Louisa, stenographer, h 51 Northumberland
Bassington Thomas, wood worker, h Charlotte
Baston Frederick, millman
Baxter George B, marble, granite and freestone worker, Queen, h do
Baxter Mary Ann, wid Samuel, h George
Baxter Robert, carpenter, h George
Baxter Samuel, stone cutter, h George
Bayers Edenirum, lance corporal R R C I, h Park Barracks, Regent
Beairsto Johnson, laborer, h Waterloo row
Beatty C Malcolm, blacksmith, h Westmorland
Beattie Edward, Phœnix mills
Beatty George, shingle buncher, Forest hill
Beatty John, millman, h Northumberland
Beatty Mrs Robert, h George
Beckwith Adolphus G, civil engineer, h St John
Beckwith Charles W, barrister and city clerk, City hall, h Regent
Beckwith Harry, com N B and N S Land Co, h Sunbury
Beckwith John C, collegian, bds 5 Regent
Beddington John, florist, Charlotte, h do



IF YOU DON'T SEE MY

Stock & Prices

BEFORE GOING ELSEWHERE.

R. Blackmer,

Watchmaker and Jeweller.

220 Queen St., Fredericton, N. B.

W. L. ANDERSON. W. WALKER.

Anderson & Walker,

MERCHANT TAILORS.

A First Class Assortment of Cloths Always on Hand. A Full Line of Trunks and Valises.

Wool Taken in Exchange for Cloth.

All orders will receive Prompt Attention.

Nearly opp. Officers' Quarters.

FREDERICTON, N. B.

DENTRISTY.

F. W. Barbour, D. D. S.

QUEEN STREET,

Opp. NORMAL SCHOOL,

Fredericton, N. B.

LATEST IMPROVEMENTS IN THE PROFESSION ADOPTED.

C. FRED. CHESTNUT,

APOTHECARY,

DEALER IN

Drugs, Medicines, Patent Medicines, Toilet and Fancy Articles.

DISPENSING OF PHYSICIANS' PRESCRIPTIONS A SPECIALTY.

QUEEN STREET, FREDERICTON. N. B.

N. B.—Two Doors above Barker House.

J. R. HOWIE, MERCHANT TAILOR, always makes a Stylish Suit. FREDERICTON, N. B.

Beek James S, auditor general, h George
Bell James A, clerk, bds Union
Belleveau Alphee, teacher of French, Normal school, h Brunswick
Belmore Alex A, clerk, h Odell avenue
Belyea George, clerk, h Queen
Belyea Harry R, truckman, h King
Belyea John, teamster, h Queen
Belyea Robert, truckman, h Queen
Belyea Sylvester A, expressman, h King
Belyea William, truckman, bds Queen
Benham Alfred, clerk, h Phœnix square, Campbell
Benham Charles, harness maker, h Phœnix square
Benham Miss Mary, type-setter, bds Phœnix square
Berry Mrs E A, h Brunswick
Berry Ernest W, engineer, Regent, cor George
BERRY E A, Lumber Dealer, Queen, h Poquoiok
See adv page 1308
BERRY S H, stenographer, Government Building
Beston Frederick, millman, h King cor Chauceny lane
Betts Mrs Wm, bds 296 Queen
Beverly Miss Jeanette, h Brunswick
Biggs James W, painter, h 103 Regent
Biggs Susan, wid John, h 103 Regent
Bingham J, sergeant, Queen Barr
Bird James, farmer, h Charlotte
Bird Mrs James, grocer, Charlotte, h do
Bishop James, teamster, h George
BLACK, BLISS & NEALIS, Barristers, cor Queen and Carleton *See adv page* 1308
Black George, attorney-at-law, cor Queen and Carleton, h 27 St John
BLACK JOHN, of Bliss, Black & Nealis, h Cathedral sq, Brunswick
Black Robert L, clerk, bds 136 George
Blackmer Fred E, watchmaker, h 59 Brunswick
Blackmer Miss Minnie, bookkeeper, bds Brunswick
BLACKMER REUBEN, Watchmaker & Jeweller, agent bicycles, 220 Queen, h Smythe *See adv page* 1312
Blaine Miss Alberta, grocer, Charlotte, h do
Blain Thomas R, h Charlotte
Blair Hon Andrew G, attorney-general, Parliament Place, h St John City
Blair Henry, carpenter, h Charlotte
Blair John, raftsman, h King
BLISS F ST JOHN, of Black, Bliss & Nealis, h Waterloo road
Blizzard Fred W, millman, h Fredericton road
Blizzard James L, millman, h Fredericton road
Blizzard Joseph, millman, h Fredericton road
Blizzard Lemuel, mill laborer, h Fredericton road
Blizzard Oliver, millman, h Fredericton road
Blizzard Thomas, millman, Phœnix mills
Blizzard William Henry, millman, h Fredericton road
Block Alexander M, mason, h Shore



JOHN G. ADAMS,

UNDERTAKER.

Caskets, Coffins,

BURIAL ROBES AND FUNERAL FURNISHINGS

OF EVERY DESCRIPTION.

A Full Line of Furniture Kept in Stock. Picture Framing A Specialty.
Cabinet Making and Upholstering in All their various Branches.

QUEEN ST., Next To QUEEN HOTEL. FREDERICTON, N. B.

R. A. ESTEY,

.....MANUFACTURER OF.....

Spruce, Pine and Hemlock Lumber and Lathes. Lumber Sawn to Order.

CEDAR SHINCLES A SPECIALTY.

Office: 88 and 90 QUEEN STREET, Opposite Mill.

FREDERICTON, - New Brunswick.

T. N. BURPEE,

Door, Sash and Blind Factory

AND PLANING MILL.

KING STREET, WEST END,

Fredericton, N. B.

Write to The IRA CORNWALL CO., Ltd., 68 King Street, St. John, N. B., for their list of second-hand Typewriters.

Block Hugh S, fruit agent, bds Shore
Bloodsworth Ernest, painter, bds Queen
Boles Oliver, carpenter, bds Waverly house
Bolter Frederick, mason, h Saunders
Bolter George, tanner, h King
Bolter Miss Mamie, broom maker, bds Victoria lane
Bond Moses, watchman, h Needham
Bonnar Edward, millman, bds Fredericton road
Bonnar James, millman, bds Fredericton road
Bonnar John, millman, h Fredericton road
Bonnar Mary Ann, wid James, h Fredericton road
Bonnar William, millman, h Fredericton road
Booker C H, millman, h Nashwaak
Booker James, millman, bds George
Boone Angus, river driver, bds Lorne hotel
Boone Charles H, truckman, h King
Boone Ebenezer H, clerk, h Saunders
Boone Reuben, lumberman, bds Phœnix square
Boone Richard H, J P Carleton, h Westmorland
Boyce Walter, farmer, h Fredericton road
Boyd Alexander, blacksmith, King, h Westmorland
Boyd James, of Boyd & Hayes, (St Louis, Quebec) h King
Boyd John G, engine driver C E Ry, h Regent
Boyer Harry, blacksmith, h Maryland hill
Boyle Charles, of Boyle & Sons, bds 212 King
Boyle Edwin P, of Boyle & Sons, bds 212 King
Boyle James, of Boyle & Sons, h 212 King
Boyle John, of Boyle & Sons, h 212 King
Boyle J Vincent, of Boyle & Sons, bds 212 King
Boyle Samuel S, of Boyle & Sons, bde 212 King
Boyle & Sons, victuallers, 214 King
Bradenburg William, factory, h Brunswick
Bradlay Jane, wid Patrick, h Regent
Braithwaite Henry A, lumberman, h 83 Regent
Brannen Chas Sterling, clerk, Parliament Place, h Union
Brewer Byron, wood dealer, h Charlotte
Brewer Duncan, millman, bds Fredericton road
Brewer Hebert, teamster, h St Mary's
Brewer Herbert T, sergeant R R C I, h Park Barracks, Regent
Brewer Lemuel, machinist, h Charlotte
Brewer Moses, laborer, h cor Queen and Chaucery lane
Brewer Miss Rhoda, dressmaker, h cor Queen and Chaucery lane
Bridges Miss Clara E, school teacher Model school, bds George
Bridges Eliza, wid Henry, h 118 George
Bridges James W, physician and surgeon, 46 York, h do
Briggs Miss Bessie, clerk, bds 248 King
Briggs Charles, farmer, h Wisley Road
Briggs David, engineer, h Fredericton road
Briggs Miss Ellen, charwoman, bds Fredericton road
Briggs Fred, farmer, h Doak settlement

W. H. CARTEN,
Druggist and Apothecary,

Cor. QUEEN and CARLETON STREETS.

Physicians' Prescriptions Carefully Compounded.

Pure Drugs and Medicines, Toilet Articles, Soaps, Brushes and Perfumery. Choice Havana Cigars. Pipes, Tobacco, &c.

FREDERICTON, N. B.

Dever Bros.

Direct Importers of

Staple and Fancy

Dry Goods,

Carpetings, Oil Cloths, Etc.

208 QUEEN STREET, - FREDERICTON, N. B.

ASK FOR Clapperton's SPOOL COTTON. Try It.
WM. CLAPPERTON & CO., MONTREAL

Briggs George, millman, h Fredericton road
Briggs Peter, millman, h Fredericton road
Briggs Samuel, millman, h 66 George
Bristowe Francis C D, professor of music, Queen, h do
Brittain John, teacher of science, Normal school, h Charlotte
Broderick Thomas J, groceries, Northumberland cor George, h do
Broderick Walter, salesman, h Northumberland cor George
Brooks Nathaniel, waiter, bds Queen hotel
Brower Lemuel P, machinist, h Charlotte
Brown A Burton, barber, h King
Brown David A, teamster, h Brunswick
Brown Frank A, painter, bds Brunswick
Brown Ida B, wid Arnold S, bds 76 Queen
Brown John, laborer, h Forest hill
Brown John, laborer, bds 52 Charlotte
Brown Steve B, painter, etc, h Brunswick
Brown William, millman, bds Fredericton road
Brown William R, millman, Phœnix mills
Buchanan Miss Florence, clerk, h Queen
Buchanan John, carpenter, h Queen
Buchanan Robert H, manufacturing jeweller, Queen, h do
BURCHILL ALEX, superintendent water works, City hall, h Queen
BURCHILL CHARLES A, Druggist, Queen, h do *See adv page* 1310
Burden Miss Inez, dressmaker, h King
Burden Isaac, clerk, bds George
Burden James, teamster, h George
Burden Judson, carriage builder, h Charlotte
Burden Oliver, farm implements, Phoenix square, h 7 King
Burden Weldon, clerk, h 76 King
Burden Wilfred, barber, h King
Burke Honorah, wid Thomas, h Regent
Burke John, pugilist, bds Commercial hotel
BURKHARDT GEORGE A, photographer, 226 Queen, h St John
Burnett John, millman
Burnett Joseph, millman, h King
Burnham Joseph, millman
Burns Kate, wid Wm, h King
Burns Michael, engine cleaner, bds Brunswick
Burns Patrick, shoemaker, King, h do
Burns Patrick jr, laborer, h King
Burnside Mrs Wm, h Brunswick
Burpee Miss Laura L, clerk, bds King
BURPEE THOMAS N, Sash and Door Factory, King, h 48 Northumberland *See adv page* 1314
Burton W Judson, wood worker, h Charlotte
Burt Cecil H, clerk, bds Queen
Burtt Cyrus, lumber surveyor, h King
Burtt Harry, saddler, h St Mary's Ferry
Burtt William C, machinist, h King

Havelock Coy,

BARRISTER-AT-LAW, NOTARY PUBLIC, Etc.,

Referee in Equity for the County of York. Revising Officer for Sunbury and Queens.

Queen St., Fredericton, N. B.

FREDERICTON BUSINESS COLLEGE

GIVES

COMPLETE BUSINESS EDUCATION.

INSTRUCTION GIVEN AS FOLLOWS:

BUSINESS COURSE:

1. Theory. 2. Through Course in ACTUAL BUSINESS.
3. A Special Course in OFFICE TRAINING.

SHORTHAND COURSE:

1. Amanuensis. 2. Court Reporting, Etc. 3. Typewriting.

SPECIAL PENMANSHIP COURSE:

1. Exercise in Movement. 2. Rapid Business Writing.
3. Card Writing and Ornamental Penwork.

☞ For full particulars and circular write

Box 313. A. W. YOUNG, Principal, Fredericton, New Brunswick.

JOHN DAMERY,

MANUFACTURERS OF

SINGLE AND DOUBLE CARRIAGES OF ALL DESCRIPTIONS.
DELIVERIES, SLEIGHS AND PUNGS.

The best of Workmanship at moderate Prices. Repairing and Painting of all kinds Promptly Attended to.

FACTORY No. 79 KING ST.
FREDERICTON, N. B.

Everything FOR THE Garden at Nova Scotia Nursery, Halifax, N. S.

Burtt William H, laborer, h Regent
Bustin Miss Anna, bookkeeper, bds St Mary's
Butler Martin, editor Butler's Journal, h King
Cadwallader Edward, teacher of music Normal school, h Marysville
Cadwallader John, mason, h Sunbury
Cain Patrick, cook, h Maryland hill
Cain Robert, waiter, h Charlotte
Calder Alexander, h Government lane
Calder Hugh, clerk, bds Government lane
Cameron John, assistant postmaster, George cor Sunbury
Cameron Nathaniel, farmer, h York
Cameron Norman, blacksmith, h King
Cameron Mrs Norman, h King
Cameron Ulib, millman
Cameron William, farmer, bds 248 King
Cameron Winslow, millman
Camp Howard, leather sewer, bds 118 Queen
Campbell Angus, carpenter, h Government lane
Campbell Colin, head hostler, h Brunswick
Campbell Harry L, clerk, bds 246 King
Campbell J Stewart, law student, bds York
Campbell Nelson, shoes and hat store, 178 Queen, h 40 York

CAMPBELL ROBERT M, Dry Goods, 190 Queen, h Westmorland *See adv page* 1322

Campbell Miss Alice, bds 246 King
Campbell Charles, porter CPR, h Brunswick
Campbell David, millman, h King
Campbell Donald, carpenter, h 246 King
Campbell Harry, bookkeeper, bds 246 King
C P R Co's Telegraph and Dominion Express Co, Queen
Canada Pacific railway ticket office, Fred Slocombe, agent
Canby Miss Mary A, bds Waterloo row
Canty Daniel, saloon, Regent, h do
Capeus Fred, laborer, h Fredericton road
Carrigan Miss Margaret, h Waterloo row
Carle Thomas F, carpenter, h Salamanca Crossing
Carr Agnes, wid James, h George
Carr Frank, millman, h Doak Settlement
Carr John, farmer, h Wilsey road
Carroll George, tel operator, bds 306 Queen
Carroll Wm A, agent Singer Sewing Machine Co, 122 Queen, bds Royal hotel
Carruthers David, millman
Carten James, blacksmith, h Shore
Carton James, carriage maker, bds Shore
Carton James, grocer, Regent, h do
Carton John, machinist, bds Shore
Carton John, millman, h Shore
Carton William, gardener, h Shore

CARTON WILLIAM H, Druggist, 252 Queen h 74 St John *See adv page* 1316

C. E. DUFFY,

ATTORNEY-AT-LAW,

Barrister and Notary, Etc.,

Clerk of the Peace.

Clerk of County and Circuit Courts.

FIRE AND LIFE **Insurance Agent.**

OFFICES: WEST SIDE OF CARLETON STREET,

SECOND DOOR FROM QUEEN ST.

FREDERICTON, - - N. B.

JOHN GIBSON & SONS,

.....DEALERS IN.....

General Groceries and Provisions,

FLOUR, MEAL, PORK, BEANS, TOBACCO,

SUGAR AND MOLASSES.

Hay, Oats. Feed, Feeding Flour,

Fertilizers, Lime, Land

Plaster, Etc., Etc.

Stores: Chestnut's New Building, Queen Street,

FREDERICTON, NEW BRUNSWICK.

J. R. HOWIE, Merchant Tailor, guarantees a Perfect Fit. FREDERICTON, N. B.

Carvell Fred T, wood worker, h George
Carvell Richard R, h George
CARVELL W S, Prop Carvell Steam Laundry, 12 York h Northumberland *See adv page* 1322
Cassidy Miss Mary, bds 286 King
Cassidy James, blacksmith, h Charlotte
Cassidy Samuel, tanner, h Charlotte
Cathels Wm M, mngr Fredericton Gas Co, h 348 Charlotte
Chalmers David C, agent bank of N S, bds Queen hotel
Chapelo Herman, clerk, h 190 King
Chapman Alfred, hostler, bds Campbell
Chapman Anthony, salesman, h Government lane
Chapman Thomas, upholsterer, h 129 Charlotte
Chase Alison S, laborer, h George
Chase David, millman, h Brunswick
Chase Edward, laborer, h Shore
Chase Elizabeth, wid James, bds Shore
Chase Frederick, laborer, bds King
Chase Herbert, laborer, h George
CHASE STANLEY, Victualler, York, h King *See adv page* 1322
Chesley Joseph, leather sewer, bds 118 Queen
CHESTNUT C FRED, Druggist, 308 Queen, h York cor Charlotte *See adv page* 1312
Chestnut Enoch W, h York
Chestnut Harry, bookkeeper, bds Lansdowne place
Chestnut Henry sr, of of R Chestnut & Sons, h Waterloo Row
Chestnut Robert, bookkeeper, bds Lansdowne place
CHESTNUT R & SONS, hardware, 176 Queen
Chestnut Walter, assistant bookkeeper, bds Lansdowne place
Chestnut William T, clerk, bds Waterloo Row
Chetley Joseph, larrigan maker, bds Queen
Christie James, coachman, h King
Christie James, millman
Christie John, iron moulder, h Regent
Christie John sr, engineer, h Regent
Christie Joseph, clerk, bds King
Christie William, shoemaker, h 72 Queen
CITY HOTEL, Queen
Clark Alice, school teacher, h Westmorland
Clark Charles N, boots and shoes, Queen, h Brunswick
Clark Daniel, laborer, h Northumberland
Clark Daniel, salesman, h cor Northumberland and George
Clark Edward, carpenter, h George
Clark Edwin B, house builder, bds George
CLARK FRANK H, prop Exchange Hotel, h Queen
Clark George, h Waterloo Row
Clark George E, laborer, h King
CLARKE GEO H, of Tennant, Davies & Clarke, bds Waterloo Row
Clark George S, buyer for Edgecombe, h Brunswick

Stanley A. Chase

FREDERICTON SAUSAGES AND MEAT STORE, YORK STREET,

MANUFACTURER OF

SAUSAGES AND DEALERS IN FRESH MEAT OF ALL KINDS.

Vegetables and Poultry in Season.

Sausage Wholesale and Retail.

Fredericton, N. B.

CARVELL'S Steam Laundry.

First-class work, with prompt delivery, our specialty.
Work called for and delivered to all
∴ LEADING HOTELS. ∴

TELEPHONE 105.

12 YORK STREET,

Fredericton, N: B.

D. W. HOEGG CO.

Canned Goods.

STERLING BRAND.

SALMON,

(Frozen Spiced and Fresh).

LOBSTER, FINNAN HADIES, MACKEREL, &c.

DOMINION BRAND.

Sugar Corn,

Baked Beans, A Specialty, Vegetables, Fruits, Meats, &c.

Offices: New Mills, N. B., and Fredericton, N. B.

W. COSMAN & SON,

DEALERS IN

Stoves, Tinware,

Copper and Sheet Iron Ware.

Plumbers and Gas Fitters, General Repairing

QUEEN STREET,
(next below Hatt's Grocery Store,)

FREDERICTON, N. B.

R. M. CAMPBELL,

DEALER IN

Dry Goods, Notions, Etc.

GENT'S FURNISHING GOODS.

190 QUEEN ST.,

FREDERICTON, N. B.

MOIR, SON & CO. HALIFAX. Our Specialty, **Fine Chocolates.**

Clark George W, shoemaker, h Sunbury
Clark Harry, shingle buncher, h Forest Hill road
Clarke Henry B, carpenter and builder, Chancery lane, h George
Clark Harry M, carpenter and builder, h King
Clark John, tanner, h Charlotte
CLARK JOHN T, of J Clark & Son, h Charlotte
CLARK J & SON, Farm Machinery, 180 Queen
See adv page 1310
Clark M Alice, teacher Normal School, h Westmoreland
Clark Margaret, wid Elijah, h Westmoreland
Clark William, foreman No 4 Hose, h Carleton
Clark William, millman, h Doak Settlement
CLARK WILLIAM G, of J Clark & Son, h cor St John and Charlotte
Clark William M, foreman printer, h Brunswick
Cliff George A, h 1 King
Clinton George P, clerk, bds 306 Queen
Clynick G Frederick F, baker, Regent, h do
Coburn George, physician and surgeon, King, h do
Cochran R, hospital sergeant, Queen
Coffee Thomas, cook, h Regent
Coleman Fred P, proprietor Barker house, Queen, h do
Collet Harry, millman
Collins Charles E, tailor, h George
Collins Gordon, millman, bds Fredericton road
Collins Peter, mason, h King
Collins Robert, bds Charlotte
Colter Sarah J, wid Joseph E, h King
Colthart H L, printer, bds 10 Brunswick
Colwell Albert, clerk, h St Mary's
Colwell David, blacksmith, h George
Colwell Gerald, clerk, h St Mary's
Colwell Harold, clerk, h St Mary's
Colwell Jennie, dressmaker, 56 King, h do
Colwell Levi H, boarding, 118 Queen, h do
COLWELL ROBERT, Carriage Manufacturer, King, h 67 do
See adv page 1334
COMMERCIAL HOTEL, John McCoy, proprietor, York
Connolly Lawrence, millman
Conroy Sarah, wid Mark, h George
Cook Samuel, market clerk, h Westmorland
Coombes John, lumberman, h York
Coombes Robert, woodworker, h York
Cooney Alfred, shingle maker, bds Phœnix mill
Cooney Michael, teamster, h Forest hill
Cooper F Benjamin, of Cooper & Newman, h George
COOPER FRANK L, carriage maker, King, bds 105 do
Cooper & Newman, blacksmiths, King
Cooper William, salesman, h 105 King
Corbett Edward, carpenter, h Phoenix Mills

ESTABLISHED 1852.

HUNT'S DRUG STORE,

322 QUEEN STREET,

FREDERICTON, N. B.

CONSTANTLY ON HAND A FULL LINE OF

DRUGS, MEDICINES AND CHEMICALS, FANCY AND TOILET ARTICLES, SPONGES, BRUSHES AND PERFUMERY. ALSO, CHOICE HAVANA AND DOMESTIC CIGARS, TOGETHER WITH A FULL LINE OF THE POPULAR PATENT MEDICINES OF OF THE DAY.

Physicians' Prescriptions Compounded by Competent Dispensers with Care and Dispatch.

GEO. C. HUNT,

Druggist and Apothecary,

322 QUEEN STREET, - - FREDERICTON, N. B.

LEMONT'S VARIETY STORE. ESTABLISHED 1844.

Fifty Years Old in 1894.--Our Jubilee Year.

WILLIAM LEMONT. MARTIN LEMONT.

LEMONT & SONS,

DIRECT IMPORTERS FROM

ENGLAND, FRANCE, GERMANY, AUSTRIA & the UNITED STATES,

JOBBERS AND DEALERS IN

House Furnishing Goods and Shippers of Raw Furs.

Furniture Made, Repaired, and Upholstered. The Largest Establishment in the City. Bridal Presents in great variety. The Best Place to Buy Christmas and New Year Presents.

OUR STOCK EMBRACES THE FOLLOWING DEPARTMENTS:

Furniture of all kinds, Furniture Coverings and Trimmings, Iron Bedsteads, Mattrasses, Feather Beds and Pillows, Pianos and Organs, Children's Sleds and Carriages, Crockery, Stone Ware, China, Glassware, Cut and Pressed, Bohemian Vases, Etc., Lamp Goods, Mirrors, Cutlery, Silver-Plated Ware, Wooden-Ware, Tinware, Wire Goods, Household Hardware, Fancy Goods, Ten Cent Goods, Toys of all Kinds, Chromos, Picture Mouldings, Indian Curiosities, Snowshoes, and Moccasins, Bicycles and Tricycles, Pianos and Organs to Rent, Carpets.

General Agents for "Victor" American Bicycles and five other makes, all sizes. Our Saturday BARGAIN SALES will be continued all the year round. Extraordinary Bargains on those days.

J. R. HOWIE, Merchant Tailor, always carries a fine line of Scotch and English Suitings. Fredericton, N. B.

Corbett Fred, carpenter, bds Forest Hill
Corbett James, plasterer, bds Forest Hill
Corbett Rev J C, Roman Catholic, bds 229 Brunswick
Corker Herbert, saw repairer and maker, bds Queen
Corker Miss Martha, art room, Queen, h do
Corker Sarah, wid Wm, private boarding house, Queen
COSMAN WHITFIELD, of Wm Cosman & Son, h 1 King
COSMAN WILLIAM, of Wm Cosman & Son, h 1 King
COSMAN WILLIAM & SON, Tinsmiths, &c, 136 Queen
See adv page 1322
COULTHARD GEORGE E, physician & surgeon, 16 Carleton, h 18 do
Coulthard Herbert, foreman composing room, bds Brunswick
Coulthard W Byron, teller People's Bank, Queen
Covert Mrs J S, h Charlotte
Coward Thomas, caretaker old Cemetery, h Regent
Cowie Arthur G, clerk, bds Queen
Cowie George, engineer, bds Fredericton road
Cowperthwaite Henry A, teamster, h George
Cox Thomas A, drug clerk, bds Queen
Cox Thomas E, laborer, h King
Coy G Frederick, clerk public works dept, h King
COY HAVELOCK, Barrister, Queen, h Charlotte
See adv page 1318
Coy James, painter, h Brunswick
Coy James, larrigan maker, h Brunswick
Coyle James, laborer, h Campbell
Coyle Mrs Neill, widow, h Doak settlement
Coyle Robert, farmer, h Doak settlement
Craig David, laborer, h Regent
Craig Mrs Lizzie, bds Queen
Craig Mary, wid Robert, h Queen
Craig Robert, clerk, h Regent
Crangle James, of Howard & Crangle, h Charlotte
Crawford George, carpenter, h Saunders
Crawford George laborer, h York
Crawford James, baker, h Westmorland
Creed Clifford, bds Charlotte
Creed Frank S, clerk, h Northumberland cor Queen
Creed Henry C, teacher of English, Latin and drawing, h Charlotte
Creighton George, h George
Crewdson Ernest L, bookkeeper, h 10 Brunswick
Crewdson William J, assessor of taxes, h 10 Brunswick
Crockett Charles S O, book and job printing, Queen, bds do
CROCKETT JAMES H, proprietor Daily Gleaner, h George
Crocket Oswald S, barrister, York, h 131 George
Crocket William C, physician and surgeon, King, h do
Crookshanks John, commercial traveller, h Brunswick
Crookshank T Otty, assistant auditor general, h 310 George
Cropley Alfred A, drug clerk, bds Brunswick
Cropley Henry A, proprietor People's Store, h Brunswick

JOHN HARVEY,

PHOTO ARTIST.

164 Queen St., Fredericton, N. B.

A. LIMERICK & SON,

Plumbers, Gas Fitters,

Tin Plate, & Sheet Iron Workers, Etc.

HOUSES FITTED UP, and ESTIMATES GIVEN ON APPLICATION.

HOT WATER HEATING. HOT AIR FURNACES,
A SPECIALTY.

York Street, Fredericton, N. B.

ALL JOBBING PROMPTLY ATTENDED TO.

Telephone No. 96, P. O. Box 158.

LORNE HOTEL.

EDWARD QUINN, PROPRIETOR.

Centrally Located, within easy distance of Post Office, Banks and General Business Firms.

Boarding Stables in Connection.

Terms: $1.00 Per Day, Special Arrangements for a Week or More. **85 Regent St., Fredericton, N. B.**

STEWART'S Linen and Shoe Threads. Canadian Agents, WM. CLAPPERTON & CO., Montreal.

Crossin Bernard, h 252 Queen
Crothers David, millman, h Westmorland
Crowe David, watchmaker, bds Queen
Crowley Fred, night porter, h St Mary's
Crowley Wesley, millman, Phœnix mills
Crowley William, farmer, h Doak settlement
Crowley William, teamster, h Fredericton road
Culligan John, carpenter, h 83 Regent
Cunliffe Miss Annie, dressmaker, h Saunders
Cunningham Patrick W, tinsmith, h Regent
Cunningham Thomas, millman, h Fredericton road
Cunningham William, millman
Currie Alonzo, millman
Currie Charles, boarding house, King
Currie Charles W, carpenter, h George
Currie Edward, printer, bds Queen
Currie George B, steward Queen hotel, bds do
Currie George W, h George
Currie George W, teamster, h Government lane
Currie Manzer, laborer, h Charlotte
Currie Robert, painter, h Northumberland
Currie Thomas, millman, Phœnix mills
Currie Willard A, dentist, 186 Queen, h Queen
Currie William F, book agent, 172 Queen, bds Queen
Currier Margery, wid David, bds George
Cyr Thomas, millman, bds Fredericton road
Daley Mrs Ann, widow, h Charlotte
Daley Michael, millman

DAMERY JOHN, Carriage Builder and Painter, King, h Queen hotel alley *See adv page* 1318

Daniel William A, color sergeant R R C I, h Park barracks, Regent
Darlington Enoch, employee water department, h King
Darlington Peter, laborer, bds Charlotte
Davenport Charles, shoemaker, Queen, h do
Davey Michael, laborer, h George
Davidson Isaac, carpenter, h Charlotte
Davidson James, millman
Davidson John, professor U N B, h Regent
Davidson Miss Martie, bookkeeper, bds Sunbury
Davies Frank, printer, bds Regent
Davies Joseph, blacksmith, h Regent
Davies Robert, of Tennant, Davies & Clarke, h Brunswick
Davies Rose E G, principal Doak Settlement school, bds Regent
Davis William, leather sewer, bds 118 Queen
Day Solomon, teamster, h 23 Charlotte
DeForest A N, h Brunswick
Delaney Howard, millman
Delinero Howard, millman
Delong Allan, shingle sawyer, bds 2 Brunswick
Delong Asa, farmer, h George

GEO. F. & A. J. GREGORY,

Barristers and Attorneys, Notaries,

Office: CARLETON STEEET,

FREDERICTON, N. B.

GEO. F. GREGORY, Q. C. A. J. GREGORY.

KITCHEN & SHEA,

PLUMBERS, GAS FITTERS METAL WORKERS.

COOKING STOVES,
PARLOR "
OFFICE "
HALL "
....AND....
FURNACES.

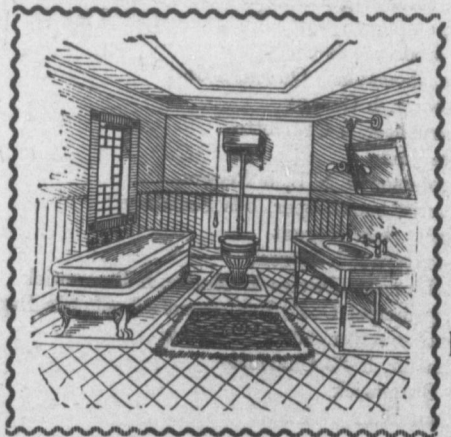

KITCHEN FURNISHINGS,
HOT WATER BOILERS,
FARMER'S BOILERS,
BATH TUBS,
PUMPS AND SINKS.

Opp. Post Office, Fredericton, N. B.

HOME grown hardy Plants, Trees and Shrubs..... NOVA SCOTIA NURSERY, HALIFAX, N. S.

Delong Charles, millman
Delong Clara, wid Joshua, h 2 Brunswick
Delong Frank, millman
Delong George, painter, h George
Delong Joshua W, gardener, h George
Dennison Michael, farmer, h George
Dennison Vernon, stone cutter, h Queen
DeSaulniers Joseph N, carriage trimmer, bds Queen

DEVER BROS, Dry Goods, 212 Queen
See adv page 1316

DEVER JAMES, of Dever Bros, h York
Dever M J, wid Patrick, h York
Devlin James, farmer, h Doak settlement
Dewar Edward, painter, bds Waverly house
Dewar H T E, painter, h Regent
Dibblee George Y, commercial traveller, h St John cor George
Dibbs James T, clerk, h George
Dickson Frank A, millman, h 12 King
Dickson S M, professor engineering U N B, h Saunders
Doak Miss Agnes, clerk, h King
Doak Allison J, clerk, h 251 King
Doak Margaret, wid Andrew, h Westmorland
Doak Margaret, wid William, h 251 King
Doherty Miss Annie, clerk, bds Regent
Doherty Miss Elizabeth, milliner, bds Charlotte
Doherty George, stone cutter, h George
Doherty Hugh, blacksmith, h Charlotte
Doherty Hugh, constable, h Charlotte
Doherty Jane, wid Thomas, h Regent
Doherty John, millman, h Fredericton road, Phœnixville
Doherty Nathaniel, clerk, bds Smythe
Doherty Thomas, bookkeeper, bds Regent
Doherty William, shoemaker, Regent, h do
Dolan James, lumber surveyor, h Regent
Donahoe Daniel, sawyer, Phœnix mills
Donahoe John, boots and shoes, Regent, h Charlotte
Donahoe John, laborer, h King
Donohoe John, messenger provincial secretary's office, h Charlotte
Donohoe John, painter, h Charlotte
Donohoe Patrick, laborer, h Charlotte
Donaldson Robert, engineer CPR, h York
Donnelly Arthur, millman
Donnelly Mary E, groceries, King, h do
Donnelly Patrick, baker, h Westmorland
Donnelly Richard, laborer, h St John
Donovan James, shoemaker, Regent, h Charlotte
Donovan John, victualler, h Queen
Donovan J Howard, painter, h George
Donovan John S, of Donovan & Todd, h Queen
Donovan Joseph, barber, Queen, h George

WAVERLY HOUSE

No. 29 and 31 REGENT STREET,

Fredericton, NEW BRUNSWICK.

CONVENIENT TO PUBLIC BUILDINGS.

MODERN IMPROVEMENTS.

TERMS: $1.00 PER DAY.

STABLES

IN CONNECTION.

MRS R. GRIEVES, - - Proprietress.

ASK FOR Clapperton's Spool Cotton. TRY IT. Wm. Clapperton & Co., Montreal.

Donovan Robert W, painter, h Charlotte
Donovan & Todd, beer manufacturers, King
Doodine Israel, shoemaker, h 119 Brunswick
Doohan Patrick, laborer, h Campbell
Doran John, laborer, h King
Doran John jr, waiter, bds King
Doran Michael, farmer, h Forest hill
Dougherty Miss May, clerk, bds College road
Dougherty Robert, blacksmith, bds Smythe
Dougherty William, laborer, h Smythe
Downey Mary, wid Rev William, h King
Duff Miss Frances, dressmaker, bds Queen
Duffy Alice G, school teacher, bds Brunswick
DUFFY CHARLES E, Barrister, Carleton, h St John *See adv page* 1320
Duffy David, laborer, h Charlotte
Duffy Eva, wid James, h Fredericton road
Duffy Frank, student, bds Fredericton road
Duffy Sarah G, school teacher, bds Brunswick
Dumphy Edward, millman, h St Mary's
Dunbar William R, bds Charlotte
Duncan Maria, wid William, h Carleton cor King
Duncan William, clerk, bds King
Duncan William J, drill sergeant R R C I, h Park barracks, Regent
Dunlap George, millman
Dunn Ephraim L, farmer, h Frederioton road
Dunphy Austin, foreman printer, h George
Dunphy Edmund, proprietor Eureka house, Westmorland
Dunphy Miss Emma, of The Misses Dunphy, h Queen
Dunphy Harry, millman
Dunphy Miss Lenr, of The Misses Dunphy, h Queen
Dunphy The Misses, dressmakers, Queen
Dunphy Merieno, wid William, h Queen
Dyer Joseph, shoe pack maker, h Campbell
Dykeman Captain G W, boarding house, Queen
Dykeman Mrs Fanny, h Chancery lane
Earle Elizabeth, wid Justus, h 130 George
Ebbett Stanley, bds Queen
Edgar Harry, drug clerk, bds Brunswick
Edgar Hugh, lumberman and hotel keeper, Brunswick, h do
Edgar William, proprietor Smythe Street Dairy, h Smythe
Edgecombe Albert W, clerk, h 141 King
EDGECOMBE ALFRED G, of J Edgecombe & Sons, h 153 King
Edgecombe Fred B, dry goods wholesale and retail, 292-294 Queen, h King
Edgecombe Hedley V, clerk, bds York
EDGECOMBE J & SONS, Carriage and Sleigh Manufactory, 19 to 33 York and 131 to 137 King *See adv page* 1332
EDGECOMBE NORMAN A, of J Edgecombe & Sons, bds York
EDGECOMBE WILLIAM J, of J Edgecombe & Sons, h King
Edmundstone James, millman

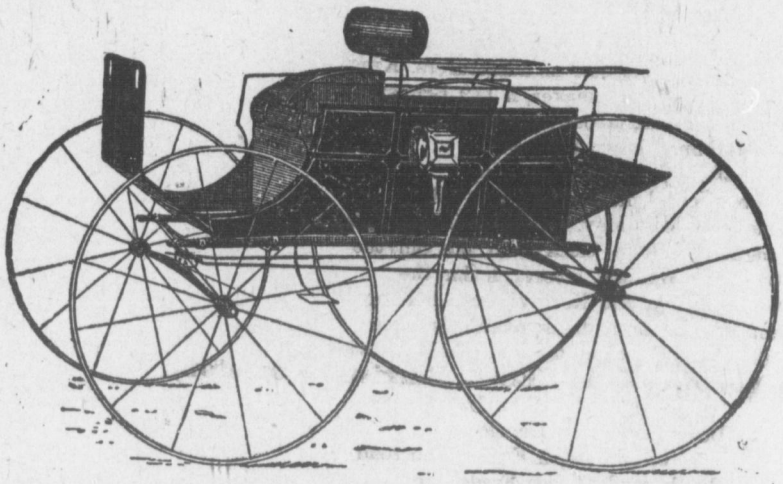

ESTABLISHED OVER 50 YEARS.

JOHN EDGECOMBE & SONS'
Steam Carriage, Sleigh & Hearse Factory.

THE LARGEST AND OLDEST FACTORY IN THE DOMINION OF CANADA.

First Prize awarded for Fine and Durable Workmanship at the Dominion Exhibition, held at St. John in 1883.

SEND FOR PRICE LIST AND CATALOGUE

York and King Streets, - - Fredericton, N. B.



J. R. HOWIE, **Merchant Tailor.** Goods made up at Shortest Notice. FREDERICTON, N. B.

Edney Benjamin, carriage trimmer, h Charlotte
Edney George, blacksmith, h King
Edney James, blacksmith, h Charlotte
Edney John E, painter, h King
EDWARDS JOHN A, Prop Queen Hotel, Queen, h do
See adv per index
Edgar Isabel, wid John, h Northumberland
Eite William, millman
Elliott Miss Joanna, tailoress, bds King
Elliott John, h 12 King
Elliott Margaret, wid George, h King
Ellis Carrel, clerk, bds Commercial hotel
Emack Miles, harness maker, h Gibson
EMMERSON HON HENRY R, chief commissioner board of works, h Dorchester, W Co
Estabrooks A Judson, clerk, h Charlotte
Estabrooks D W & Sons, groceries and feed, 31 and 33 York
ESTABROOKS ELIJAH, Wholesale and Retail Grocer, Queen, h do *See adv page* 1336
Estabrooks Herbert W, of D W Estabrooks & Sons, h Maryland hill
Estabrooks, James, fireman, h Charlotte
Estabrooks Judson, clerk, h Charlotte
Estabrooks Wilmot A, of D W Estabrooks & Sons, h Charlotte
Estey Emma, wid Henry, h 46 Carleton
ESTEY R A, Saw Mill Owner and Lumber Dealer, Campbell, h Carleton *See adv page* 1314
Estey William T, grocer, 116 Queen, h Charlotte
EVERETT B A, proprietor Long's hotel, King
Everett Isabell R, school teacher, bds Charlotte
Everett Zebedee R, hardware, Queen, h Charlotte
EXCHANGE HOTEL, Queen
Fair L Byron C, letter carrier, h King
Fair William B, postal clerk, h St John
Fanjoy J W, constable, h York
Farrell Andrew, plumber, h King
Farrell James, Indian agent, h King
Farrell James P, clerk, bds Needham
Farrell John, blacksmith, h King
Farrell Patrick, coal dealer, 266 Queen, h Needham
Farrell Peter, clerk, h Brunswick
Feeney Mrs J, h Brunswick
Feeney Thomas, h King
Fenety George E, h Brunswick
Fenety George L, insurance agent, bds Brunswick
Fenety Walter P W, bds Brunswick
FENETY WILLIAM T H, bookseller and stationer, Queen, h St John
Ferguson Bessie B, of The Misses Ferguson, h 71 Carleton
Ferguson Miss C Maud, bookkeeper, h King
Ferguson Fred H, drug clerk, bds Charlotte
Ferguson George, machinist, bds 81 Brunswick

Joseph Walker,

- Merchant -

TAILOR.

Second Door above People's Bank, Queen Street.

Always Reliable. A Perfect Fit Guaranteed. Prices Moderate.

FREDERICTON, N. B.

ROBT. COLWELL,

Manufacturer of

Carriages and Sleighs,

KING STREET, FREDERICTON, N. B.

Carriages, Waggons, Sleighs and Pungs built to Order in the Latest Style.

Material and Workmanship of the best. Terms, Etc., to give satisfaction.

Particular attention given to Repairing, Painting and Trimming.

GROCERIES and PROVISIONS of all kinds, also, Fresh Fish and Poultry

IN SEASON.

COUNTRY PRODUCE TAKEN IN EXCHANGE.

J. C. MILLER,

York Street Grocer, FREDERICTON.

T. W. GREGORY,

ENGRAVER

AND

Die Sinker.

Steel Stamp and Stencil Cutter.

Seals of all descriptions made to order.

QUEEN STREET,

FREDERICTON, N. B.

Benjamin J. Griffiths,

5 and 10 Cent Store.

...DEALER IN...

TOYS, FANCY GOODS & NOVELTIES, GLASSWARE. TINWARE AND HOUSEHOLD GOODS

of every Description.

also, Writing Paper, Envelopes, Scribblers, Exercise Books and Slates.

Queen Street, Fredericton, N. B.

N.S. NURSERY. Halifax, N. S., PALMS and DECORATIVE PLANTS To Any Address at Short Notice.

Ferguson George, student, bds 248 King
Ferguson Miss Jennie S, bookkeeper, bds 248 King
Ferguson John, lumberman, h 248 King
Ferguson John, millman
Ferguson John N, hairdresser, 4 York, bds Comnercial hotel
Ferguson Lillie M, of The Misses Ferguson, h 71 Carleton
Ferguson Miss Maud, bookkeeper, bds 248 King
Ferguson The Misses, dressmakers, 71 Carleton
Ferguson William J, millman, h Saunders
Finnemore Allan, millman
Finnemore Henry, millman
Finnemore James, barber, h 221 George
Fiset C F O, captain, bds Barker house
Fisher Miss Annie, tailoress, bds King
Fisher Arthur, millman
FISHER CHAS H B, of Fisher & Fisher, h Church cor Brunswick
Fisher Miss Clara, spinster, Summer Villa, Waterloo road
FISHER & FISHER, barristers and bankers, 188 Queen
Fisher Miss Frances, Summer Villa, Waterloo road
Fisher Miss Georgiana, h Forest hill
FISHER WALTER S, of Fisher & Fisher, h King
Fitzgerald George, carpenter, h Regent
Fitzpatrick John A, farmer, bds 103 St John
Fitzpatrick Joseph J, carpenter, bds 103 St John
Fitzpatrick, Patrick, teamster, h 103 St John
Flannagan John, carpenter, h Charlotte
Flannagan Miss Mamie, clerk, bds Charlotte
Flannagan Thomas, blacksmith, h 225 George
Flannigan Thomas, millman
Fleet Charles, larrigan maker, h 53 King
Fleet George, millman
Fleet Leonard, millman, h 53 King
Fleming Ann J, wid John, h 109 Charlotte
Fleming Alexander C, carpenter, bds 109 Charlotte
FLEMING JOHN H, gents' furnishings, 212 Queen, bds 109 Charlotte
Fleming Robert H, clerk, bds 109 Charlotte
Fleming Thomas, larrigan maker, bds King
Flewelling William, draughtsman C L office, h 265 George
Flewelling William P, accountant and lumber agent, Parliament pl, h George
Fletcher Mary C, wid Charles, h St John
Flood Thomas, japanner, bds Queen
Flowers Charles, millman, h Barker's point
Flowers Herbert, millman, h Barker's point
Flynn Miss Agnes, clerk, h King
Flynn John, lumberman, h King
Forbes Harris G, tailors' pressman, bds Queen
Fortier Peter, sawyer, bds Fredericton road, Phœnixville
Foss George, millman
Foster Berton C, principal York street high school, bds Regent, cor George

Elijah Estabrooks

DEALER IN

FLOUR, MEAL,

PORK, FISH, MOLASSES, TEA, HAY, OATS, FEED, POTATOES, LIME, PLASTER, Etc.

Queen Street, - Fredericton, N. B.

FRED P. HATT,

FRUIT,

Confectionery and Pastry.

Ice Cream, Cake and Pastry of all descriptions at short notice. In addition to the above I will have for sale

Home-made Brown and White Bread, Jellies, Jams, etc., etc.

Queen St., - Fredericton, N. B.

Jas. W. McCready,

Barrister, Notary Public, Etc.

SOLICITOR "PEOPLE'S" BANK OF NEW BRUNSWICK.

Office: Chestnut's Building, Phœnix Square, FREDERICTON, N. B.

TELEPHONE 130. ***P. O. BOX 195.***

H. C. Jewett,

GROCER.

York Street, - Fredericton.

DEALER IN

All kinds of Staple and Fancy

GROCERIES.

CONFECTIONERY, CIGARS in great variety.

WHOLESALE and RETAIL.

A. LOTTIMER,

DEALER IN

Boots, Shoes, Rubbers, &c.

QUEEN STREET,

FREDERICTON, N. B.

STEWART'S Linen and Shoe Threads. Canadian Agents. WM. CLAPPERTON & CO., Montreal.

Foster Charles H, clerk, bds Commercial hotel
Foster Frank T, clerk, h Charlotte
Foster John, hostler bds Queen hotel
Foster Rainsford W, livery stable, h St Mary's
Foster Thomas, millman
Foster William, millman
Fowler Mrs Georgie, h Westmorland
Fowler James D, watchmaker, jeweller and optician, 258 Queen, h Brunswick
Fowler Robert John, laborer, bds Fredericton road
Fowler Thomas H, clerk, bds 306 Queen
Fowlie Arthur J, sergeant major R R C I, h Park barracks, Regent
Fox Richard, millman
Fradsham Fred, machinist, h Campbell
Francis Andrew, laborer, h Fredericton road
Francis Fannie, wid Isaac, h Northumberland
Fraser Archibald, of Donald Fraser & Sons, h Government lane
Fraser Charles, barber, bds York
Fraser Donald sr, of Donald Fraser & Sons, h River de Chute, Y Co
Fraser Donald jr, of Donald Fraser & Sons, h Government lane
Fraser Donald & Sons, proprietors Aberdeen mills, Government lane
Fraser Edward, constable, h Brunswick
Fraser Edward C, clerk, h King
Fraser Edward L, warehouseman, h King
Fraser James E, livery stables, King, h George
FRASER HON JOHN JAMES, LL D, lieut governor, h Queen
Fraser Mary, wid George, h Charlotte
Fredericton Bicycle Club house, Queen
FREDERICTON BUSINESS COLLEGE, A W Young, Proprietor, Queen *See adv page* 1318
Fredericton Farmer, Andrew Lipsett, proprietor, Carleton, cor Queen
Fredericton Gas Works, cor Shore and Sunbury
Fredericton Patent Leather Works, Queen
Friar Edward, millman, h Campbell
Frost J, larrigan maker, bds Queen
Frost Thomas, carpenter, h Charlotte
Fuller O K, painter, bds Brunswick
Fulton Alexander, millman
Fulton Thomas, millman
Gabel Z, fireman, bds Brunswick
Gallagher James, harness maker, h St Mary's
Gallup Edward, millman, h Hanwell
Gamble Charles, millman, bds Fredericton road
Gamble George, millman, bds Fredericton road
Gamble Robert, millman, h Fredericton road
Ganong William B, hotel clerk and prop. Cedars hotel, bds Barker house
Gardiner Robinson, postal clerk, h St John
Gatcomb Charles, clerk, h Brunswick
Gavin Thomas, waiter Queen hotel, bds do
Gaynor William J, salesman, h Needham
George Daniel F, shingle and bark merchant, Queen, h Church

JAMES R. RITCHIE,

TONSORIAL PARLORS,

Next to Peoples' Bank,

Fredericton, N. B.

J. H. PARSONS,

.....DEALER IN.....

Fresh Fish,

OYSTERS, &c.,

Oysters served on the premises at all hours.

Also Fruit and Confectionery, Cigars and Tobaccos.

370 QUEEN STREET,
FREDERICTON, N. B.

H. F. McLEOD, B. A.

Barrister-at-Law, Notary Public, Etc.

CHESTNUT'S BUILDING, QUEEN STREET, **FREDERICTON.**

P. O. BOX 186.

J. W. TABOR,

—DEALER IN—

First-Class Groceries,

TEA, COFFEE, SUGAR, FLOUR, MEAL, Etc., Etc.

Country Produce Taken in Exchange.

Cor. King and Westmorland Sts.
FREDERICTON, N. B.

James White & Son,

WATCHMAKERS.

DEALERS IN

General Electrical Supplies.

280 QUEEN ST.,
Opp. Officers' Quarters,
FREDERICTON N. B.

J. R. HOWIE, MERCHANT TAILOR,
150 Queen Street, FREDERICTON, N. B.

George Elizabeth, wid Hezekiah, h Regent
Gerow John W, constable, h Saunders
Gibbs James, shoemaker, George, h do
Gibbs John, leather sewer, h Queen
GIBSON ARTHUR N, of John Gibson & Sons, h Sunbury
Gibson George, brick maker, h Brunswick
GIBSON JOHN, of John Gibson & Sons, h Marysville
GIBSON JOHN & SONS, Grocers, Queen
See adv page 1320
Gibson William, insurance agent, h 78 St John
Gilbert Chalmers, currier, h St Mary's
Gilbert Frank, cabinet maker, h St Mary's
Gill John, crier supreme court, h Market square, cor Campbell
Gill Joseph G, insurance agent, h 1 George
Gilman George, h King
Glasier Duncan, laborer, h Brunswick
GLEANER THE DAILY, 286 Queen
Godfrey George, carpenter, bds Commercial hotel
Godsoe William, millman, h Fredericton road, Phœnixville
Golden William H, confectioner and ice cream, 198 Queen, bds George
Golding George, drug clerk, h 210 Brunswick
Golding Irael R, livery stable proprietor, York, h 51 do
Golding Stephen, h 51 York
Good Edwin, proprietor Albion hotel, 296 Queen
Good G E millman
Good Henry, millman
Good John, farmer, h Hilsay road
Good Langford, wood merchant, bds Queen
Good Langford, machinist, bds York
Goodine Clement, laborer, h Carleton
Goodine I, larrigan maker, h Brunswick
Goodine James, millman
Goodine John, millman
Gooney James, larrigan maker, h Charlotte
Gordon Charles, laborer, bds Fredericton road
Gordon Francis W, laborer, h Fredericton road
Gordon Frank, laborer, h Salamanca crossing
Gordon James, millman, Phœnix mills
Gordon William D, lieutenant colonel, officers' barracks, h do
Gorman James, porter, h King
Gorman Jeremiah, millman
Gorman Joseph, tanner, h King
Gorman Joseph, currier, h Government lane
Gorman Samuel, millman
Gorman William, millman
Gormley Ann, wid Bernard, h Fredericton road
Gormley John, farmer, h Fredericton road
Gough Charles, millwright, h Sunbury
Gough Charles B, shoemaker, bds Shore
Gough James, fireman, h Shore

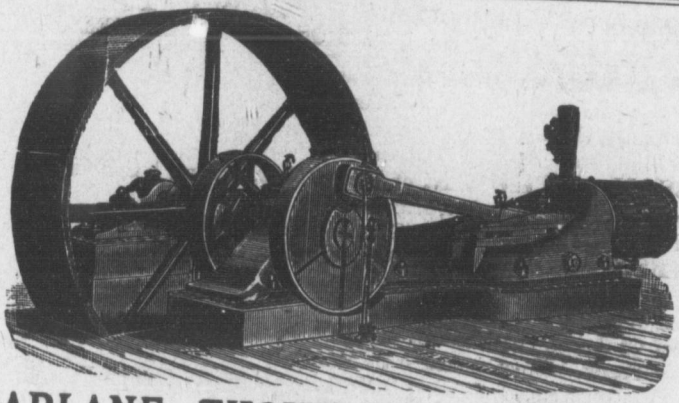

McFARLANE, THOMPSON & ANDERSON,

MANUFACTURERS OF

Buckeye Automatic Cut-off Engines, Dunbar Improved Shingle Mills.

Improved Rotary Saw Mills, Mill Machinery, Enclosed Gear Mowers, Ithaca Horse Rakes, Stoves, Ploughs, Railway Castings, &c.

NEW BRUNSWICK FOUNDRY AND MACHINE SHOP,

FREDERICTON, - New Brunswick.

R. T. MACK & CO.

Chemists and Druggists,

184 QUEEN STREET,

Fredericton, N. B.

N.S. NURSERY. Halifax, N. S., Headquarters for Plants & Cut Flowers.

Gough John, laborer, h Shore
Gould John E, private R R C I, h Carleton
Grace George F, butcher, h Regent
Grace Henry, carpenter, h Charlotte
Grace Herbert, clerk, bds Charlotte
Grace William F, barber, 18 Regent, h George
Grannan Richard, stonecutter, h Regent
Grannan William P, woodworker, bds 225 George
Grant Andrew, truckman, h 68 King
Grant Ernest L, clerk, h York
Grant Eldridge, clerk, h York
Grant George, millman, Phœnix mills
Grant Henry, millman, h Fredericton road
Grant John, laborer, h Forest hill
Grant Miss Louisa, h Shore
Grant Ludlow, carpenter, h York
Gray William, laborer, h Brunswick
Gray William jr, painter, bds Brunswick
Green Bedford, blacksmith, h Charlotte
Green Daniel, laborer, h St John
Green Kenneth, teamster, h Charlotte
Green Miss Lillie, clerk, bds Charlotte
Gregg John E, millman, h Fredericton road
GREGORY ALBERT J, of G F & A J Gregory, h Acacia Grove, Waterloo
GREGORY GEO F, of George F & A J Gregory, h George
GREGORY GEORGE F & A J, Barristers, York
See adv page 1328
GREGORY THOMAS W, Engraver, Queen, h do *See adv page 1324*
Gregory William, laborer, h Regent
GRIEVES MRS JOHN R, Grocer and Prop Waverley, House, Regent *See adv page 1330*
Grieves William N, groceries, Regent cor King, h Regent
Griffin Robert J, millman, h Fredericton road
Griffiths Benjamin, millman, bds Hotel Dunphy
GRIFFITHS B J, 5 and 10 Cent Store, Queen
See adv page 1334
Guion Eliza, wid John, h 25 George
Guion Wilmot, grocer and lumber surveyor, Springhill, h 23 George
GUNN JOHN G, tailor, Queen, h Springhill hotel, Y Co
GUNTER & ALWARD, farm machinery and carriages, Queen
Gunter Annie, wid George J, h Carleton
Gunter A Duncan, of Gunter & Alward, h York
Gunter Arnold, clerk, bds Northumberland
Gunter Arthur F, insurance agent, bds Brunswick
Gunter John B, insurance agent, Queen, h Brunswick
Gunter Laura E, wid Charles A, h Northumberland
Hagans William, R R C I, h Park barracks, Regent
Hagerman Harrison H, school teacher, bds Queen

A. F. Randolph & Sons,

WHOLESALE MERCHANTS,

Direct Importers of

Flour, Meal, Teas, Pork, Molasses,

SUGARS, SODA, RICE,

Spices and Light Groceries, Etc.

COR. PHŒNIX SQUARE and QUEEN ST.,

FREDERICTON, New Brunswick,

EBEN MILLER & CO.

Manufacturers of



Carriages, Pungs

AND

Wagons,

BUGGIES, SLEIGHS, MILLER'S PATENT SHIFTING RAIL FOR CARRIAGES.

JOBBING AND REPAIRING PROMPTLY ATTENDED TO.

KING STREET, FREDERICTON, N. B., Canada.

ASK for Clapperton's SPOOL COTTON. Try It.
WM. CLAPPERTON & CO., MONTREAL

Haines Daniel, carpenter, bds Queen
Haines Robert, broom-maker, bds Westmorland
Hainey James, lumberman, h Brunswick
Hainey Patrick, millman, h Saunders
Haining George, millman
Haining Peter, constable and care taker county court, h Shore
Haining William, teamster, h 68½ King
HALE & MURCHIE, saw-mill owners, Fredericton road
Hale Fred H, of Hale & Murchie, h Woodstock
Hale J A, yardmaster Hale & Murchie's mill, h Fredericton road
Hall Charles, carpenter, h 107 York
Hall Charles, larrigan maker, bds Queen
Hall Kendall, clerk, bds 306 Queen
Hall Moses S, bookseller and stationer, 188 Queen, h George
Hallett George, millman
Hallett Norman, millman, h King
Hamilton Joseph, painter, h Charlotte
Hamilton Minard, millman
Hand Margaret, wid John, h King
Haney James, millman
Haney Patrick, millman
Hanlon J D, undertaker, King, h do
Hanlon Michael, shoemaker, Queen, h King
Hanselpacker Miss Julia, boarding house, Queen
Hant Daniel, laborer, h King
Hanson Edgar, clerk provincial secretary, h Charlotte
Harding John C, bookkeeper, bds Long's hotel
Harkins James, laborer, h Phœnix mills
Harmon Frank, shingle buncher, bds Fredericton road
Harper Mary, wid James, h George
Harper Alfred, carpenter, h Saunders
Harris George, master tailor, h Charlotte
Harris George F, millman
Harris Norman, shoemaker, King cor York, h King
Harris R J, drill sergeant, Queen street barracks
Harris Thomas A, millman, h Regent
Harrison William, assistant engineer, bds 105 King
Hartt William, station agent and operator CPR, bds Long's hotel
Hartt Marvin, h 245 Brunswick
Hartley Rev Frederick C, F C Baptist, h 129 George
Hartney William, of Thorburn & Hartney, h York
Harvey John, photogropher, Queen, h Charlotte cor York
Harvey Thomas, laborer, h 58 George
Harvey Annie, school teacher, bds York
Harvey Janie, school teacher, bds York cor Brunswick
HARVEY JOHN, Photographer, Queen, h York cor Charlotte *See adv page* 1326
Harvey Miss M A, school teacher Model school, bds York
Harvey Sarah, wid John, h York
Hatt David, of Hatt, Morrison & Co, ltd, h 126 Queen

JAMES S. NEILL,

WHOLESALE AND RETAIL DEALER IN

English and American Hardware,

GLASS, PAINTS, OILS, TURPENTINE, PUTTY,

Bar Iron and Steel, Agricultural Implements, Etc.

350 TO 354 QUEEN STREET,

FREDERICTON, N. B.

JOHN PALMER,

TANNER,

AND MANUFACTURER OF

Carriages and Furniture.

UPHOLSTERING LEATHERS in whole hides and colors. **PATENT and ENAMELLED LEATHER** in sides

WAXED KIP, CALF AND SPLIT.

Manufacturer of the celebrated "Moose Head" Brand

Oil Tanned Larrigans, Shoe Packs and Moccasins.

Patent Leather Works, Queen Street;
Tannery, Westmorland Street;

FREDERICTON, N. B.

J. R. HOWIE, Merchant Tailor, always carries a fine line of Scotch and English Suitings. Fredericton, N. B.

HATT FRED B, Ice Cream Parlors, Fruit, etc, 120 Queen, bds 126 Queen *See adv page* 1336

Hatt Geerge, commission merchant, h Brunswick
Hatt Harold, clerk, h Brunswick
Hatt, Morrison & Co (ltd), grocers, 182 Queen
Haviland Banks, clerk CPR, h Queen
Haviland George L, printer, h York
Haviland Ruth, wid James, h Queen
Hawker Edwin, hawker, bds Queen
Hawkins J Frank, clerk, h George
Hawthorne James H, cigars, fruits & confectionery, 238 Queen, h Brunswick
Hawthorne John B, deputy sheriff, h Brunswick
Hawthorne William, millman
Hay William, millman
Hayes Miss Rose, milliner, 224 Queen, h St Mary's
Hazen Mrs J K, h Brunswick
Hazleton Jacob, lumberman, h Charlotte
Hazlett Cady, millman, Phœnix mills
Hazlett Thomas, millman, Phœnix mills
Hector James, laborer, h Fredericton road
Henry E W, veterinary surgeon, Brunswick, h do
HERALD THE PRINTING AND PUBLISHING CO, daily and weekly, James A McMurray, pres and mgr, Regent cor Queen
Hersey John, doormaker, h York
Hewey Andrew, laborer, h St John
Hewitson Mary, dressmaker, Regent, h do
Hilyard Fred S, postmaster, h Queen cor St John
Hiscoe David, shingle sawyer, h Fredericton road
Hisco Edward, millman
Hoben Enoch G, clerk, h George
Hodge George W, clerk, h George
Hodge James, wholesale provision merchant, Queen, h Campbell
Hodge John, builder, h 50 Northumberland
HOEGG D W & CO, Canning Factory, King *See adv page* 1332
Hogg Charles H, student, bds Campbell
Hogg Jane M, wid Thomas H, h Campbell
Hogg Miss Lillie, clerk, bds Campbell
Holder William B, millman, h Westmorland
Holland Mrs, grocer, Brunswick, h do
Holland Richard, gardener, h Government lane
Hood Henry, farmer, h Westmorland
Hood John, blacksmith, bds Regent
Hooper Annabell, school teacher, bds 8 George
Hooper Jane, wid N, Storey, h 8 George
Hooper W Storey, bookkeeper, h 8 George
Hosncastle Rankine, millman
Hotel Dunphy, Thomas G Saunders, proprietor, King
Howard & Crangle, billiard hall, Carleton
Howard Allan D, laborer, h Westmorland

JOHN J. WEDDALL,

FREDERICTON, N. B.,

DEALER IN FIRST CLASS

Staple and Fancy

DRY GOODS

ALSO AGENT FOR

The Celebrated Standard Paper Patterns,

The Most Reliable Patterns in the Market,

—AND—

Gilbert's Lane Dye Works,

ST. JOHN, N. B.

JOHN J. WEDDALL,

204 QUEEN STREET.

Everything FOR THE Garden at Nova Scotia Nursery, Halifax, N. S.

Howard George E, of Howard & Crangle, h 181 King
Howard William, laborer, h King
Howe George, foreman, h Fredericton road
Howell Mrs E J, h King
Howell George, millman

HOWIE JAMES R, Merchant Tailor, 150 Queen, h Waterloo row *See adv marginal lines*

Howie Robert, tailor and cutter, h Waterloo row
Howland William, carpenter, h Brunswick
Hoyt Judson, millman
Hoyt William, engineer, h Wilmot's alley
Hoyt William H, bill poster, h Wilmot's alley
Hoyt Zero, fireman, h Forest hill
Hudson Miss Catherine, bds 74 Queen
Hudson Ellen K, wid Richard, h 74 Queen
Hudson Jabez, laborer, h King
Hudson Miss Mary, bds 74 King
Hughes John, steward, h Queen
Hughes Lawrence S drug clerk, bds Queen
Hughson John, farmer, h Doak settlement
Humphries James, millman, h Fredericton road
Humphries Matthew, millman, h Fredericton road
Hunt Edward, laborer, h King

HUNT GEORGE C, Druggist, 322 Queen, h Regent *See adv page* 1324

Hunter Eliza B, school teacher, bds Church, cor Charlotte
Hunter Herbert, teamster, bds Fredericton road, Phœnix mills
Hunter Mabel C, school teacher, bds Church cor Charlotte
Hunter Mary, wid James, h Church
Hurley Edward, tinsmith, h Queen
Hurley James, boots and shoes, 264 Queen, h do
Hurley John, shoemaker, bds 264 Queen
Hustin Charles, millman
Inch George, teacher of mathematics Normal school, h King
INCH JAMES R, LL D, chief superintendent of education, Education office, Queen, h King
Inch Spencer, victualler, Regent, h St Mary's
Inches Andrew, deputy surveyor general, Parliament square, Queen, h Waterloo row
INCHES JULIUS L, secretary for agriculture, Parliament place, h St John
INSTITUTION FOR THE DEAF AND DUMB, Forest hill rd
Jack Mrs Caroline, wid Dr T Briydone, h Waterloo row
Jack Miss Louisa, bds Waterloo row
Jacob Miss Mary A, h King corner St John
Jarvis Eliza, wid William, h King
Jarvis George A, caretaker Hoegg's canning factory, h King
Jarvis John, watchman, h Government lane
Jarvis John S, laborer, h Government lane
Jarvis Matthew, stevedore, h Westmorland

ESTABLISHED 1852.

S. H. McKEE & SONS,

121 King Street, Fredericton, N. B.

MANUFACTURERS OF

Belfast Ginger Ale, Sarsaparilla Soda, Lemon Soda, English Ginger Beer, Hop Beer, Soda Water in Fountains. Bottlers of Wheatley's English Hop Beer, Fruit Syrups, &c.

JAS. F. VANBUSKIRK,

DEALER IN

FARM MACHINERY of Every Description

Carriages, Light and Heavy **Harness, etc.**

Sole Agent for **The Famous "DOHERTY" Organ** and **Heintzman Pianos** which I am selling at *Prices* and *Terms* that *Defy Competition.*

Intending purchasers will find it to their advantage to send for Price Lists and Catalogues before buying elsewhere. All orders will receive prompt attention.

Agents Wanted.

Phœnix Square, - FREDERICTON, N B.

Telephone 10. P. O. Box, 290.

T. AMOS WILSON,

BOOKBINDER, and

BLANK BOOK MANUFACTURER.

Law Books and Periodicals Bound in a Superior Manner. Paper Ruled To Any Pattern. Color Stamping Executed.

QUEEN STREET, FREDERICTON, N. B.

MOIR SON & CO. HALIFAX, Manufacturers of Biscuit, Confectionery, &c.

Jarvis Miss Nellie, telephone operator, bds King
Jarvis Newton, mason and constable, h George
Jarvis Miss Sarah, clerk, bds King
Jarvis Wentworth, millman
Jennings Emma E, wid William E, h Westmorland
Jennings John E, bookkeeper, bds George
Jennings Roy, clerk, bds Westmorland
JENNINGS WILLIAM, merchant tailor, 218 Queen, h George
Jewett Amanda, wid J M, boarding, Queen
Jewett Mrs Archibald, groceries, George, h do
Jewett Archibald, carpenter, h George
Jewett George C, grocer, Queen, h do
JEWETT, HARRY C, Groceries, 27 York, h Brunswick *See adv page* 1336
Jewett Herbert, clerk, bds Queen
Jewett Ward E, dairyman, bds 86 Queen
Johnson Everiit D, carpenter, h Union cor Church
Johnson Valentine, millman, bds Fredericton road
Johnson William, millman, bds Fredericton road
Johnstone Herbert H, teller Bank N S, h Nashwaaksis
Johnston Leonard W, manager McLaughlin Carriage Co, h 45 George
Jones Alex, laborer, h 52 Charlotte
Jones Clarence, bds 52 Charlotte
Jones Coles, carpenter, h Saunders
Jones Coles, carpenter, h 70 Queen
Jones David, millman, h King
Jones Frank, laborer, h King
Jones Miss Frederica, clerk, bds Brunswick
Jones Margaret, wid John, h St John
Jones Richard, carpenter, h Charlotte
Jones Stephen, clerk, h Regent
Jones Wesley, millman
Jones Mrs William, restaurant, 346 Queen, h York
Jones Mrs, h Brunswick
Jonett J Allan W, general agent, h George, cor St John
JORDAN DANIEL, barrister, 188 Queen, h King
Keenan James, millman
Kelly Cornelius, milkman, h Charlotte
Kelly Daniel, varieties, Regent, h do
Kelly Gordon W, mechanical superintendent, h Brunswick
Kelly John, laborer, h Campbell
Kelly Miss Susan, milliner, Queen, h York
Kelly Thomas, laborer, h Fredericton road
Kelly William, janitor Victoria hospital, h Government lane
Kelly William, millman, h Fredericton road
Kenney John, laborer, h Charlotte
Kent D P, well borer, h Brunswick
Kent Thomas R, well borer, h Brunswick
Ketchum Henry G C, civil engineer, Elmcroft, Waterloo row

THE MISSES YOUNG,

DIRECT IMPORTERS OF

Fine Millinery Goods.

PRICES RIGHT, CONSISTENT WITH
STYLE AND WORKMANSHIP.

Queen St., Directly opposite Normal School, Fredericton, N. B.

J. C. RISTEEN & CO.,

FREDERICTON, N. B

MANUFACTURERS OF

Doors, Sashes, Blinds, Mouldings, Flooring and Sheathing.

Church and School Furniture, Mill Planing, Turning and Jig Sawing Done to Order.

REED & CO.,

Manufacturers and Dealers In

Brooms, Whisps, Brushes, Woodenware,

PAPER, PAPER BAGS,

TWINES, Etc.

Queen Street Corner Westmorland, Fredericton, N. B.

STEWART'S Linen and Shoe Threads. Canadian Agents, WM. CLAPPERTON & CO., Montreal.

Kierstead Nehemiah, blacksmith, Westmorland, h Brunswick
Kilburn Charles I, dairy depot, King, h Queen
Kilburn Miss M A, dressmaker, Queen, h do
Kilnain Timothy, caretaker R C cemetery, h The Hermitage
Kilner Miss Ellen, h Church
Kilner Miss Emily h Church
Kilner Miss Louisa, music teacher, h Church
King Charles, sexton, h 94 George
King Emily, wid Richard, h Regent
King John, laborer, h King cor Carleton
King Robert, waiter, bds Queen hotel
King Thomas A, millman, h Westmorland
Kingdon Rt Rev H Tilley, D D, lord bishop of Fredericton, h King cor St John
Kitchen Alphonso, of W Kitchen & Co, h Queen
Kitchen Alphonso jr, clerk, h Queen
Kitchen Coles, clerk, h Campbell
KITCHEN HAMILTON G, of Kitchen & Shea, h 274 Queen
Kitchen Harry A, farm laborer, h Government lane
KITCHEN & SHEA, Plumbers and Tinsmiths, Stoves, etc, 274 Queen *See adv page* 1328
Kitchen Willard, of W Kitchen & Co, h Kingsclear
KITCHEN W & CO, furniture, crockery and glassware, 122-124 Queen
Knowles Thomas S, h York
Knox James, farmer, h Fredericton road, O
Knox William, steamboat captain, h 174 George
Ladds Reuben, millman, bds Hotel Dunphy
Lake Miss Bertie, h 21 Wilmot's alley
Landy Mrs Mary, h King
Lawlor J Alfred, bookkeeper, h Brunswick
Laurence Edward, optician, h George
Lawrence Albion A, shoemaker, bds Commercial hotel
Lawrence John, millman
Lawrence Lionel, bell-boy, bds Queen hotel
Lawrence William, gardener, h Fredericton road
Lawrence Miss Sadie, dressmaker, bds Queen
Lawrence Sterling, coachman, h r Wilmot's alley
Lawrie James, bds Queen
Lazier John, engineer, h Brunswick
Lee Harry T, woodworker, h Charlotte
Lee Henry, carpenter, h Charlotte
Lee Newton, saw filer, Westmorland, h do
LEMONT & Sons, Crockery and Furniture, 338 Queen *See adv page* 1324
LEMONT MARTIN, of Lemont & Sons, h 34 St John
Lemont W Brunswick, upholsterer, bds Campbell cor Regent
LEMONT WILLIAM, of Lemont & Sons, h Campbell cor Regent
Lessier John, fireman, h Brunswick
Lewis Charles, millman
Limerick Arthur, clerk, bds York cor King
Limerick Eliza, wid Arthur, h 238 King

GEORGE F. WILKES

Manufacturer and Importer of

French Confectionery,

FRUIT, CIGARS, AND CIGARETTES. ICE CREAM SODA.
ICE CREAM AND OYSTER PARLORS.

Opposite Officers' Quarters,

Queen Street, Fredericton, N. B

Tennant, Davies & Clarke,

....WHOLESALE AND RETAIL....

DRY GOODS,

Carpets, Oilcloths, Linoleums, Etc,, Etc.,

LUMBERMEN'S GOODS

A SPECIALTY.

202 QUEEN STREET,

DIRECTLY OPPOSITE NORMAL SCHOOL,

Fredericton, N. B.

Telephone 64. P. O. Box 265.

John Richards,

GENERAL INSURANCE AGENT,

122 QUEEN STREET, - FREDERICTON, N. B.

REPRESENTING

THE "BRITISH AMERICA FIRE," "NORTH AMERICAN FIRE,"
"EQUITABLE LIFE," "DOMINION PLATE GLASS."

J. R. HOWIE, Merchant Tailor, always shows Fine Goods. Fredericton, N. B.

LIMERICK A & SON, Tinsmiths, Plumbers and Gas-fitters, York *See adv page* 1326

LIMERICK JOHN R, of A Limerick & Son, h York, cor King
Limerick, Joshua, carpenter, h 240 King
Lindsay Andrew, warehouseman, h King
Lindsay William A, restaurant, York, h King
Linehan Daniel, grocer, King, h do
Lingley Frank H, clerk, bds Brunswick
Lint W Burt, carriage trimmer, bds City hotel
Lint Josiah L, hairdresser, 3 York, h Northumberland
LIPSETT ANDREW, proprietor Fredericton Farmer, h Brunswick
Lipsett Andrew, chief engineer fire department, City hall, h George
Lipsett Harry G, printer, bds Brunswick
Lipsett Miss H, grocer, Charlotte, h do
Lister Charles M, drug clerk, bds George
Lister Frank S, foreman Daily Gleaner, h Saunders
Lister John W, caretaker Parliament building, h George
Lister James L, pressman, h St Mary's
Lister Walter, photographer, h Charlotte
Lockhart John A, carpenter, h Westmorland
Lockhead Thomas, gardener and caretaker Rural cemetery, h Government lane
Lodge William Alex, drug clerk, bds Queen
Lodge Wilson, drug clerk, bds Queen
Logan William R, grocer, 336 Queen, h 242 King
Loggie Thomas G, chief draughtsman crown land office, h Church
LONG HOTEL, Benjamin A Everett, proprietor, King cor York
Long Mrs John, h Charlotte
Long William W, h George cor St John
Longill Robert, painter, bds Brunswick
London Charles, millman
Lord Mrs Ellen, h Saunders

LORNE HOTEL, Edward Quinn, Proprietor, 35 Regent *See adv page* 1326

LOTTIMER ANDREW, Shoe Store, 210 Queen, h Brunswick *See adv page* 1336

Lottimer Ethel A, bookkeeper, bds Brunswick
Lottimer H Morley, clerk, bds Brunswick
Lottimer Miss Ida, dressmaker, Phœnix square
Lowell Henry, h Brunswick
Lowry Armstrong, h Northumberland
Lowery M A, millman
Lowery Mrs Matthew, h Brunswick
Lowery William, painter, h Brunswick
LUCY & CO, boots shoes, clothing and gents' furnishings, 324 Queen
Lucy Daniel, of Lucy & Co, h Brunswick
Lugrin Herbert, printer, h King
Lynn James, janitor Departmental building, h George
Lynch William, millman
Lynch William A, saw setter, h King
Lyon William, tanner, h Brunswick

ALONZO STAPLES,

DRUGGIST.

(Late of Davis Staples & Co).

2 DOORS BELOW PEOPLE'S BANK, QUEEN STREET,

FREDERICTON, N. B.

G. T. WHELPLEY,

IMPORTER AND DEALER IN

GROCERIES,

Flour, Meal, Pork, Fish,

KEROSENE OIL, GREEN and DRIED FRUITS, &c.

Oats, Bran, Middlings & Shorts.

TEAS,

Best Values ever offered.
TRY THEM.

From 15 Cents to 50 Cents per Pound.

310 Queen St., Fredericton, N. B.

THOMAS STANGER,

TAILOR AND DRAPER.

DEALER IN

Clothing, Underclothing, Furnishing Goods, Etc.

CUSTOM WORK EXECUTED in a SUPERIOR MANNER and LATEST STYLE.

280 QUEEN STREET, FREDERICTON, N. B.

J. R. HOWIE, MERCHANT TAILOR, always makes a Stylish Suit. FREDERICTON, N. B.

Lyons Herbert, millman
Lyons Isabel, wid William, h King
Lyons James, millman
Lyons James A, deal piler, h King
Lyons John, mason, h King
Lyons William, blacksmith, h King
Lyons William, tanner, h Brunswick
Machum Charles A, artist, h Northumberland
MACK RODERICK T, of R T Mack & Co, h Queen
MACK R T & CO, Druggists, 184 Queen
See adv page 1340
Mackey Frederick, machinist, bds Sannders
Mackey George, barber, King, h do
Mackey Henry, tailor, h Saunders
Mackey Henry C, bookkeeper Esty's mill, h King
Mackey H C, deputy wharfinger, h King
Mackey Harry, clerk, h King
Mackey Mary, wid Martin, h King
Mackey Stephen, barber, h Saunders
Madour William, shingle buncher, bds Fredericton road, Phoenix mill
Magee James, grocer, 97 Regent, h Queen
Magee James V, law student, h Queen
Mahoney David, sawyer, h Fredericton road, Phoenix mills
Mahoney John, plumber and steam-fitter, h King
Manzer Charles H, teamster, h 76 Queen
Manzer Miss Mary A, bds 76 Queen
Marsh John L, police magistrate, City hall, h George
Martin Frank, millman, h King
Martin Peter, laborer, h 195 King
Martin William, waiter, h Needham
Mason John, mill foreman, h King
Massie Stephen, clerk, bds George
Massie Albert, commercial traveller, bds 225 George
Massie Annie, wid William, h 225 George
Masson Randolph, clerk, h King
Mattheson George, watchmaker, bds Queen
Matheson Mrs Jane, wid Hugh, h Queen
Matheson William, bds 29 George
Matheson William, clerk, h Government lane
Maunsell George J, lieut col and dep adjt gen R R C I, Officers' barracks, h do
Mavor John, laborer, h Needham
Maxwell Miss Lily, clerk, h Regent
Maxwell James, mill superintendent, h George
Maxwell John, mason and builder, h 112 Regent
McAdam Miss Annie, bookkeeper, bds George
McAdam Ida, school teacher bds 78 George
McAdam James A, cabinet maker, h George
McAdam John, clerk, h Saunders
McAdam Margaret, wid Alexander, h 78 George
McAloy Peter, millman

Henry Rutter,



Manufacturer of All Kinds of

HARNESS,

And Dealer In

HORSE BLANKETS, LAP ROBES, WHIPS, BRUSHES, Etc.

OPPOSITE COUNTY COURT HOUSE, QUEEN STREET.

FREDERICTON, - - - NEW BRUNSWICK.

McAndrews William, shoe pack maker, h Smythe
McAnulty William, blacksmith, h Needham
McATHERINE DOUGALD, pianos and organs
McCam Miss Mary, dressmaking, Queen, bds Queen
McCarroll William, tailors' pressman, bds Queen
McCarthy Belle, of Misses McCarthy & Pollock, bds Queen
McCarthy Caroline, wid Timothy, h 281 King
McCarthy Gilbert, laborer, h Fredericton road
McCarthy Miss Isabel, milliner, bds Queen
McCarthy John, bds 306 Queen
McCarthy John E, victualler, 149 King, h 151 do
McCarthy John E jr, clerk, bds 151 King
McCarthy & Pollock Misses, milliners, York
McCatherine Dugald, music and sewing machines, 246 Queen, h 239 Charlotte
McCausland Franklin A, bookkeeper, bds Northumberland
McCausland Susan, wld Alexander, h Northumberland
McClay Alexander, carpenter, h St John
McClenahan William, janitor York street school, h York
McCluskey George A, baggagemaster CPR, h St John
McCluskey John, driver Dominion Express Co, h King
McConaghey Andrew, teamseer, h Needham
McConnell Charles, river driver, bds Lorne hotel
McConnell John, river driver, bds Lorne hotel
McCoombs Isabel, wid David, h Chancery lane
McCoombs Samuel, teamster, h Chancery laue
McCormack Joseph, h 190 King
McCormack Robert, h Regent cor George
McCormack William J, teamster, bds Waterloo row
McCortingdale Mrs, dressmaker, Brunswick, h do
McCoy Anthony, farmer, Doak settlement
McCOY JOHN, proprietor Commercial hotel, York
McCREADY JAMES W, Barrister, County Auditor, 172 Queen, h King *See adv page* 1336

ASK FOR Clapperton's SPOOL COTTON. Try It.
WM. CLAPPERTON & CO., MONTREAL

McCready Robert C, plumber and gasfitter, h King
McCready William, plumber, bds King
McCuish Daniel, gasfitter, h Regent
McDevitt Rev J C, Roman Catholic, h 229 Brunswick
MacDonald Archibald, drug clerk, bds George
MacDonald S Archibald R, h Charlotte
McDonald Daniel, pattern maker in foundry, h Waterloo row
McDonald Herbert, mason, h King
McDonald John, millman, h George
McDonald Norman, clerk, bds Waverly house
McDonald Olive, wid Charles, h Queen
McDonald Odber, laborer, bds Fredericton road
McDonald Patrick, h King
McDonald Patrick, shoemaker, h Brunswick
MacDonald Peter M, financial manager, bds Brunswick
Macdonald Mrs Sarah G, of Misses Young, bds Brunswick
McDonald Rev Willard, Presbyterian, h 136 George
McDonald William, printer, bds Long's hotel
Macdonell A H, captain Officers' barracks
McDonnell Daniel, pattern maker, h Waterloo row
McDougall Stephen, millman, h Phoenix mills
McFARLANE P, of McFarlane, Thompson & Anderson, h Charlotte
McFarlane Samuel H, painter, h York
McFARLANE, THOMPSON & ANDERSON, Agricultural Implements, etc, King *See adv page* 1340
McGahey David, blacksmith, h Doak settlement
McGahey Edward, night watchman, h King
McGahey Frank, farmer, h Doak settlement
McGee Alexander, track foreman CPR, h York
McGillvery Daniel, laborer, h Regent cor Brunswick
McGillvery Ellen, wid John, h Regent cor Brunswick
McGinn Edward, blacksmith, h Queen
McGinn Charles, clerk, bds King
McGinn John, woodworker, h King
McGINN PATRICK, wagon manufactory, King, h do
McGinn Walter, lineman E L works, bds King
McGinn William H, engineer E L works, h Carleton
McGinty Barney, laborer, h King
McGoldrick Francis, of F McGoldrick & Co, h Queen
McGoldrick Francis & Co, clothing, boots etc, Queen
McGoldrick Frank, furs, Queen, h Regent
McGoldrick Frederick, h Brunswick
McGoldrick John, tinsmith, bds Charlotte
McGoldrick William, tinsmith, bds Charlotte
McGoldrick Mrs Wm, h St John
McGowan Frederick, clerk, h George
McGrath Charles, carriage builder, h King
McGrath James, marble worker, bds Lorne Hotel
McGrath P H, carriage builder, King, h do
McGregor Eliza, wid Alexander, h Northumberland

Arthur A. Slipp, A.A.B.

Barrister, Solicitor, Notary Public, Etc.

Fredericton, N. B.

Office: Chestnut's Building, Opposite City Hall.

P. O. Box 372.
Telephone No. 93.

McInnis Edward, farmer, h Doak Settlement
McInnis James, clerk, h Forest Hill road
McInnis John, clerk, h Needham
McIntosh William, cook, h Charlotte
McIntyre Andrew, millman, h Forest Hill
McIntyre Miss Bertha, trained nurse, bds Government lane
McKay Miss Annie C G, clerk, bds Queen
McKay Miss Isabel, boarding house, Queen
McKAY JAMES D, shoe store, 222 Queen, h do
McKay William D, clerk, bds Queen
McKay William, road master and surveyor, h Fredericton road
McKEE HAMILTON, of S H McKee & Sons, h 4 King
McKEE S H & SONS, Bottlers, 121 King
See adv page 1348
McKEE SAMUEL H Jr, of S H McKee & Sons, h 104 King
McKee Samuel H, h 119 King
McKeen George, farmer, bds Waverly House
McKeen Henry, school teacher, h Queen
McKeen John P, bookkeeper, h 29 St John
McKeen Mary, wid William G, h 9 Carleton
McKendrick C F, accountant, h Fredericton road
McKenna Bernard, millman, h Fredericton road
McKenna Thomas, millman
McKenna William, laborer, bds Fredericton road
McKenzie Alexander, grocer, 74 George, h 76 do
McKenzie Annie, wid Donald, h Queen
McKenzie Fred W, night porter, bds Queen
McKenzie Herbert, bds Queen
KcKenzie Johnston, foreman Hose No 5, h Sunbury
McKenzie Philip D, boarding house, Queen
McKinnon Fred, sail maker, bds George
McKinnon William A, car inspector CPR, h George
McKinnon William E, brakeman CPR, h George
McKNIGHT JOHN, grocer, Regent, h do
McKnight William, farmer, h Fredericton road

VISITORS to HALIFAX should visit NOVA SCOTIA NURSERY, Lockman Street.

McLaughlin George, painter, bds Regent
McLaughlin John, shoemaker and foreman Hose No 1, h Government lane
McLaughlin Joseph, laborer, h Brunswick
McLaughlin Owen, hostler, bds King
McLaughlin William, laborer, h George
McLaughlin William D, painter, h Carleton
McLean Frederick B, millman, h Carleton
McLean Robert, millman
McLearn Robert, physician, Queen, h do
McLeash John, saw filer, bds Fredericton road
McLellan John, hairdresser, Regent, h Needham
McLellan Robert W, student-at-law, bds York
McLenahan John, barber, 24 Queen, h 27 Needham
McLEOD HARRY F, Barrister, 172 Queen, bds Charlotte
See adv page 1338
McLeod Rev Joseph, Free Baptist, h Charlotte
McMahon Miss Eveline, dry goods clerk, bds Charlotte
McManley Miss Emma, bds Northumberland
McManus Frances E, wid Patrick C, h George
McManus James P, shoe store, 236 Queen, h George
McManus William F, clerk, bds George
McMinneman Edward, lumberman, h Queen Hotel alley
McMinneman Friday, lumberman, bds Queen Hotel alley
McMinneman John, mason, bds Queen Hotel alley
McMinneman John H, laborer, h Northumberland
McMullen George upholsterer, bds 25 George
McMURRAY & CO, booksellers and stationers, Queen
McMurray James F, of McMurray & Co, h Queen cor North
McMurray James F, city auditor, City Hall, h Queen
McMurray Janet, wid Robert, h Westmorland
McNabb Agnes, seamstress, King cor Northumberland, h do
McNabb Barbara, groceries, King cor Northumberland, h do
McNally James G, house furnishing, 154 Queen, h 54 Brunswick
McNally Michael, clerk, h Charlotte
McManley James, foreman Sugar Island Boom, h Northumberland
McNulty William J, blacksmith, h Charlotte
McNutt Archibald, mill sawyer, h Smythe
McNUTT LORAN C, editor The Herald, h St John
McNutt James, carpenter, h Saunders
McNutt Robert, carpenter, h Odell avenue cor Charlotte
McPeake Gregory A, law student, bds Westmorland
McPeake Hannah, wid Patrick, h Queen
Macpherson Andrew D, harness maker, h George
MacPHERSON JAS D, harness maker, Queen, h Regent cor Brunsw'k
MacPherson John, broker, Westmorland, h Goverument lane
McRae Abigail, wid Nathaniel, h George
McSorley John, teamster, h Regeut cor Brunswick
McSorley John T, baker, h Regent cor Brunswick
Mead A H, millman
Mead Henry, carpenter, h Phoenix square

J. R. HOWIE, Merchant Tailor, guarantees a Perfect Fit. FREDERICTON, N. B.

Mead Mrs Henry, dressmaker, Phoenix square, h do
Medley Margaret, wid John, h Church
Meehan Daniel, blacksmith, King, h Regent
Meehan John, blacksmith, bds Regent
Merritt Benjamin F, steamboat agent, h 139 George
Merritt Samuel, millman, h Fredericton road
Merritt Thomas, millman, h Fredericton road
Merrithen Barry, millman
Merrithen G Ward, commercial traveller, h George
Mersereau Smith, carpenter, bds 81 Brunswick
Miles Charles A, bookkeeper, h 9 Carleton
Miller David, shingle sawyer, bds Sunbury

MILLER EBEN & CO, Carriage and Sleigh Manufa'rs, King *See adv page* 1342

MILLER EBEN, of Eben Miller & Co, h Westmorland
Miller Elizabeth, wid Edward W, h 288 Queen
Miller Harry M, dental student, bds 159 Brunswick

MILLER J CUNARD, Groceries, York, h Brunswick *See adv page* 1334

Miller William A, waiter Queen Hotel, bds do
Miller William E, bookkeeper, h Queen
Mills William H, larrigan maker, h Westmorland
Milligan Joseph S, clerk, h 244 King
Minneweather Frank, millman
Minneweather Thomas, millman
Minto James, carpenter, bds Saunders
Minto James, carpenter, h Westmorland
Minto William, machinist, bds Saunders
Minto William, wood worker, h Saunders
Miskell James, tailor, St John, h do
Mitchell Edward, blacksmith, h King
Mitchell Harvey, lecturer dairy dept, bds Long's Hotel, King
MITCHELL HON JAS, prov'l secy and receiver general, Parliament Place, h St Stephen, Charlotte Co
Mitchell J G, bookkeeper, h Charlotte
Mitchell Robert, wood worker, h Regent
Mitchell William, millman
MITCHELL WILLIAM F, agent Merchants Bank, h St John
Moffat Charles, carpenter, h Charlotte
Moffat Miss Jane, clerk, h Charlotte
Monahan Ellen, wid Hugh, h Shore
Monahan Miss Mary, school teacher, bds Shore
Moore Edward, h George
Moore George, orderly room clerk, RRCI, h Park Barracks, Regent
Moore Henry, millman
Moore John, city treasurer, h St John
Moore John, marble manufacturer, Carleton, h Brunswick
Moore Joseph, h cor Saunders and Westmorland
Moore Miss Katie, dressmaker, h Brunswick
Moore Michael, marble worker, bds Brunswick

Alfred Whitman, B. A., LL. B. **BARRISTER, SOLICITOR, &c**
58 Bedford Row, Halifax, N. S.

Moore Thomas, millman, h Fredericton road
Morris Miss Alice, matron Victoria Hospital, h Government lane
Morgan Edward, blacksmith, King, h do
Morgan Hannah, wid James, h Doak Settlement
Morgan James, millman, h Fredericton road
Morgan John, stair builder, h King
Morgan John, supt of grave yard, h Forest Hill
Morgan Mary, wid John, bds Forest Hill road
Morgan Peter, farmer, h Doak Settlement
Morrell A Freemont, jeweller, Regent, h do
Morrison Frank I, insurance agent, 266 Queen, h Charlotte
MORRISON JOHN A, mill owner, Phœnix mills, Fredericton rd, h do
Morrison Stewart, of Hatt, Morrison & Co, h King
Morse Herman, millman
Mullin Eldon, principal Normal School, h George
Mullin James, lumber surveyor, h Doak Settlement
Murchie George A, of Hale & Murchie, h Calais, Me, U S
Murphy Margaret, wid Edward, h 286 King
Murphy Michael, baker, h 286 King
Murphy Miss Minnie, milliner, bds Queen
Murphy Patrick, laborer, h Wilmot's alley
Murphy Timothy, victualler, 209 Brunswick, h do
Murphy William J, baker, 48 Regent, h King
Murphy W J, mason, bds 286 King
Murray Alexander S, acct and insurance agent, h King cor Carleton
Murray Clarence, millman, bds Queen
Murray Edward, waiter, bds Commercial Hotel
Murray George, millman, bds Queen
Murray Joseph, h Queen
Murray Thomas, tinsmith, h Needham
Myshrall Fred, millman
Myshrall Joseph H, lumberman, h Regent
Nairn Richard, mason, h Queen
Nason Archibald, millman
Nason Obed, laborer, h Northumberland
Nauflts Frank, sergeant Queen barracks
Nealis Bridget, wid Patrick, h King
NEALIS HUGH F, of Black, Bliss & Nealis, bds York
Nealis Patrick, lumberman, h King
Neill Charles E, teller Merchants' bank, bds Church
NEILL JAMES S, Hardware, 348-354 Queen,
h Church cor Charlotte *See adv page* 1344
Neilson Alex, farmer, h Fredericton Road
Nelson Albert, school teacher, bds Queen
Nesbit Elizabeth, wid James, h Carleton
Nesbitt Thomas, clerk Education office, h Carleton
Neville Mark, grocer, Regent cor King, h do
N B TELEPHONE CO, (ltd), W E Smith, manager, Carleton
N B & N S LAND COMPANY,(ltd), H Beckwith, commissioner, York
Newman John S, of Cooper & Newman, bds York

EVERY kind of Machinery needed by the Farmer can be procured from P. S. MacNUTT & CO., ST. JOHN, N. B., or their Authorized Agents.

Nichol Duvernet, laborer, h 66 George
Nichols Charles B, millman, h Fredericton road
Nichols William, millman, bds Fredericton Road
Nicholson Mary B, wid William, book agent, h Northumberland
Nicholson Mary E S, school teacher, St John cor George
Nicholson Mrs R S, h St John cor George
Nicholson Samuel, laborer, bds Fredericton road, Phœnix mills
Niles Harry, coach driver, bds York
Niles Thomas, h 107 York
Nisbet Thomas, chief clerk Education office, h Carleton
Noble Robert A, lumber foreman W Allen
O'Brien Charles H, granite and marble works, 2 King, h Charlotte
O'Brien Dennis L, tanner, h 72 Queen
O'Brien Dennis, watchman, h Queen
O'Brien Edward A, clerk, h Wastmorland
O'Brien Hugh, warehouseman, h Northumberland
O'Brien James, mason, h St John
O'Brien Richard, plumber, h College road
O'Connor Charles, painter, Brunswick
O'Connor Edward, shoemaker, h Bruuswick
O'Connor Miss Frances C, organist, bds King
O'Connor Timothy G, land agent, dry goods, etc, 316 Queen, h King
Odell Charles, h Brunswick
Offen George H, bandmaster, h Carleton
Ogden Richard S, carriage painter, h George
O'Hara Andrew, millman, h George
O'Hara George, millman, h Fredericton road, Phœnix mills
O'Hara John, millwright, h Fredericton road, Phœnix mills
O'Hara Robert, h Fredericton road
O'Leary John, printer, h Union
O'Leary Mary, wid Patrick, h Westmorland
O'Leary Mrs Norah, wid, h St John
O'Neill George, sash and blind maker, h 5 King
O'Neill Hugh, baker, 95 Regent, h 93 do
O'Neill John, policeman, h Charlotte
O'Rea Charles, laborer, h Brunswick
O'Regan Elizabeth, wid Dennis, h George
Oree George A, laborer, h Northumberland
Oree Hannah, wid William, h Northumberland
Orr Charles, hack driver, h King
ORR JOHN B, livery stables, r 284 Queen, h King
O'Rourke Herbert, millman, h Phoenix mills
O'Rourke Owen, millman, h Forest hill
Ostrom M E, teacher of junior bookkeeping and penmanship, h 318 Queen
Owens Edmund, clerk, bds 54 Charlotte
Owens Edward, h 54 Charlotte
Owens Frank, clothes cleaned and repaired, Regent, h do
Owens Louis M, clerk, bds 54 Charlotte
Owens John, bds 54 Charlotte
Owens John, grocer, 272 Queen, h do

J. R. HOWIE, Merchant Tailor. Goods made up at Shortest Notice. FREDERICTON, N. B.

Owens Joseph, woodworker, h Charlotte
Owens Joseph B, clerk, bds 272 Queen
Owens John E, clerk, h 48 Charlotte
Owens J Frank, principal Regent street school, bds Needham
Owens Richard, engineer, h Queen
Owens Rose, dressmaker, bds Forest hill road
Owen Samuel, dry goods, 216 Queen, h St John
PALMER JOHN, Tanner and Patent Leather Manufacturer, Queen cor Westmorland, h Charlotte *See adv page* 1344
Parent Henry H, carpenter, h King
Park James, millman
Parker E Alonzo, clerk, h George
Parker Charles, moulder, h 13 King
Parker Charles F, wood machinist, bds King
Parker Esther, wid George, h 13 King
Parlee Edward, teamster, h Wilmot's alley
Parsons Andrew H, clerk, h Brunswick
PARSONS JOHN H, Fish Dealer and Confectioner, Queen, h Brunswick *See adv page* 1338
PARSONS MRS CHARLES, prop City hotel, Queen, h do
Partridge Rev F, D D, dean Christ church cathedral, h Charlotte
Patchell James, shoemaker, h St Mary's
Paturel Thomas, sawyer, bds Fredericton road
Payson Alder, clerk, bds Charlotte
Payson Rev George B, Methodist, h Charlotte
Pearson Joseph, clapboard inspector, bds Fredericton road
Pender Richard M, wheelwright, h Brunswick
Pennington M V, wid William, h George
People's Bookstore, H A Cropley, proprietor, Queen
Peppers George, clerk, bds Regent
Peppers James, ice dealer and butcher, Regent, h do
Peppers Thomas, watchman, h 13 Brunswick
PERKINS ELY, flour and feed, Queen, h do
PERKINS GEORGE R, general feed store and Canada Express agent, Phœnix square, bds Queen
Perkins George R, of Perkins & Sutherland, h King
Perkins James D, janitor, h Queen
Perkins J Alexander, clerk, bds Queen
Perkins & Sutherland, Globe laundry, Queen
Perkins William A, clerk, h Queen
Perks William J, telegraph operator CPR, h King
Perley Louis B, foreman, h Brunswick
Peters Augustus, laborer, h Brunswick
Peters Frederick H, attorney-at-law, h Westmorland cor Queen
Peters George, millman, bds Fredericton road
Peters George S, boarding, h 11 Westmorland
Peterson Albert, upholsterer, bds 81 Brunswick
Peterson Wellington, carpenter, bds Queen
Phair L Byron C, clerk post office, bds 98 King
Phair Harriet, wid Andrew S, h 98 King

STEWART'S Linen and Shoe Threads. Canadian Agents, **WM. CLAPPERTON & CO., Montreal.**

Phair William B, post office clerk, h St John
Pheeney Bernard, laborer, h Queen
Phelan Joseph P, mgr CPR Tel Co and Dom Ex Co, bds Queen hotel
Phillips Joseph, stage driver, h Regent, cor George
Phillips Paul P, sergeant police, h King
Phillips R Bedford H, postal clerk, h Regent
Phillips R Louis, clerk, h Maryland hill
Phillips Thomas, fisherman, h King
Phinney Frank D, medical student, bds George
Phinney James D, barrister, h George
Pickard James, millman, h Fredericton road
Pickles John, bartender, bds Commercial hotel
Pidgeon George F, millman, h Campbell
Pinder Richard, woodworker, h Brunswick
Pitts Herman H, proprietor and publisher The Reporter, h Northumberland
Polley William L, printer, h St Mary's
Pollock Frederick, h Charlotte
Pollock Henry, carriage trimmer, Westmorland, h Charlotte
Pollock James, millman
Pollock Joseph, carpenter, h Charlotte
Pollock May, of Misses McCarthy & Pollock, h Charlotte
Pond Charles, laborer, bds 296 Queen
Pond Moses, watchman, h Needham
Porter Arnold, millman
Porter Arthur, clerk, bds Westmorland
Porter Frank W, bookkeeper, h Westmorland
Porter George, millman, bds 68 King
Porter George, carpenter, h Brunswick
Porter Miss Grace, school teacher, Model School, bds Northumberland
Porter Howard, waiter, bds Barker House
Porter Thomas H, bridge builder, h Saunders
Potts Robert, lumber surveyor, bds Charlotte
Powers Ernest, collector and teacher, h Forest Hill
Powys Mrs Cauliffe, wid Capt Cauliffe, h Sunbury
PRICE ARTHUR, of Adams & Price, h Phoenix square
Price George E, agent, h Charlotte
Price C Melvin, laborer, h King
Pringle Gilbert, clerk, h Queen
Purdie Joseph W, clerk educational office, h Regent
PURDIE STEPHEN A, house agent, King cor Regent, h do
Purdie S A, inspector of gas, h cor Brunswick and Regent
Quarterman Arthur, laborer, h George
Quarterman Frederick, hairdresser, Carleton, h George
Quarterman George W, laborer, h Hanwell road

QUEEN HOTEL, John A Edwards, prop, Queen
See adv per index

Quigley John, lumberman, h Charlotte

QUINN EDWARD, Prop Lorne Hotel, Regent
See adv page 1326

EMERSON & FISHER, Mantels, Grates, Tiles, Hardware, Tinware, &c. ST. JOHN, N. B.

Quinn William, blacksmith, h Brunswick
Quinn William, clerk, bds Lorne Hotel
Quinn William H, grocer, Westmorland cor Brnnswick, h do
Rainsford Henry B, barrister, clerk of peace and clerk Legislative Assembly, and Division Registrar, County Court bldg, h Brunswick cor St John
Rainsford Robert H, mail contractor, h Smythe cor Charlotte
Randall Howard, millman
RANDOLPH ALLAN H F, of A F Randolph & Sons, h Waterloo row
RANDOLPH ARCHIBALD F, of A F Randolph & Sons, and mngr Peoples Bank, h Frogmore, Regent
RANDOLPH A F & SONS, Wholesale Grocers, Queen
See adv page 1342
RANDOLPH ROBERT F, of A F Randolph & Sons, h Shore
Rankine Harry, millman, bds Fredericton road
Rankine James, foreman Hale & Murchie's mill, h Fredericton road
Rankine William, lumber surveyor, bds Fredericton road
Ratcliffe Ernest, laborer, h Charlotte
Ratcliffe Harry, blacksmith, h King
Ratcliffe Henry, carriage maker, h Wilmot's alley
Rattrey Barbara, wid James, h 221 George
Rawlings Samuel, tanner, h Queen
REED & CO, Broom Manufacturers, Queen
See adv page 1350
REED WM T L, of Reed & Co, h Westmorland
Reid Arthur, machinist, bds Charlotte
Reid James, machinist, bds Charlotte
REID JAMES D, harness maker, Queen, h do
Reid John, farmer, h Fredericton road
Reid John H, h Queen
REPORTER THE, H H Pitts, MPP, editor and prop, York
Rice Jonathan, laborer, h King
Richards Daniel, messenger, h Westmorland
RICHARDS JOHN, Insurance Agent, 122 Queen, h do
See adv page 1352
Richards John, asst assessor of taxes, h Brunswick
Richards J Fred, clerk customs, bds Queen
Rideout George, policeman, h Needham
Rideout Ven, millman
Ring John, harness maker, bds City Hotel, Queen
RISTEEN J C & CO, Sash and Door Factory, 2 Queen
See adv page 1350
Risteen Fred W, turner, h George
Risteen Frank H, official stenographer, h Smythe
RISTEEN JOSEPH C, of Risteen & Co, h Smythe
Ritchie Augusta, wid Andrew, h Sunbury
RITCHIE JAMES R, Tonsorial Parlors, next Peoples Bank
See adv page 1338
Roberts Clifford, can maker, h Westmorlond
Roberts Rev G G, Canon Church of England, h 268 George
Roberts James, city marshal, h Brunswick

THE CANADIAN DRUG CO., LTD. ST. JOHN, N. B. Wholesale Druggists.

Roberts Thomas, carpenter, Regent, h St John
Robertson George, millman
Robertson James, carpenter, bds George
ROBERTSON JOHN, lecturer dairy dept, Agricul'ral Dept, h Saunders
Robertson William, carpenter, h George
Robinson Charles E, clerk, h King
Robinson Frederick, farmer, h Doak Settlement
Robinson Mary, wid Col John, h 257 George
Robinson Mrs W H, h Charlotte
Roche William, h St John
Roderick Joseph, shoemaker, bds Queen
Rogers James, constable, h Shore
Rogers James A, tanner, h Sunbury
Rogers John F, principal Model School, h Queen
Rosborough Miss Ella, compositor, bds Shore
Rosborongh Helen, wid Andrew, bds Campbell
Rosborough Robert B, ledger keeper, bds Shore
Rosborough William, mason, h Shore
Ross Miss Effie E, school teacher, bds Charlotte
Ross Miss Ethel, stamp clerk, h cor York and Charlotte
Ross Frederick, trimmer, h York
Ross George, blacksmith, h York cor Charlotte
Ross Jane, wid Thomas, h King
Rsss Janet, wid Wesley, h Campbell
Ross John, shingle buncher, Phoenix Mills
Ross Malcolm, engineer city water works, h George
Ross Roderick, laborer, h Northumberland
Rowan Henry, foreman of booms, h Shore
Rowan James, farmer, h Fredericton road
Rowan Thomas, farmer, h Fredericton road
Rowe John, millman, h Fredericton road
Rowe William, gardener, h Charlotte
Rowney Harry, millman, h Hanwell road
Royal Hotel, Mrs Atherton, prop, 306 King
Russel Gilbert H, h George
Russell John, h Government House
Russell John, laborer, h Queen
Russell Miss Rebecca, boarding house, George
Rutter George, printer, bds 221 George
RUTTER HENRY, Saddler and Harness Maker, 356 Queen, h do *See adv page* 1356
Rutter Margaret, wid Thomas, bds 248 King
Ryan Arthur, drug clerk, bds Government lane
Ryan Mrs A, h Charlotte
Ryan Miss Bessie, dressmaker, bds King
Ryan Daniel, mason, h Forst hill
Ryan Fred, clerk, bds Morrison's mills
Ryan Frederick J, brick maker, bds Government lane
Ryan James, butcher, h Charlotte

Write to The IRA CORNWALL CO., Ltd., 68 King Street, St. John, N. B., for best firms for Bicycles.

Ryan James, laborer, h Charlotte
Ryan James, laborer, h Government lane
Ryan James, mason, h Doak settlement
Ryan Miss Mary A, cook, h King
Ryan Michael, brick and tile manufacturer, Government lane, h do
Ryan Hon Patrick G, h George
Ryan Timothy, farmer, h Doak settlement
Ryder James H, mason, h Smythe
Sadler Frank S, draughtsman, Parliament place, bds Charlotte
St Dunstan's Convent, Brunswick
Sampson Charles A, secretary school trustees, h King
Sampson William, tanner, bds Queen
Samson William, cotton mill employee, bds King
Sam Wah, laundry, Regent, h do
Sands Joseph, laborer, h Regent
Samet Isaac, peddler, Regent, h do
Saunders Fraser, millman, bds Fredericton road
Saunders Thomas G, proprietor Hotel Dunphy, King
Saunders William jr, machinist, bds Saunders
Saunderson Albert, carpenter, h 28 Charlotte
Saunderson Guy, student, bds 28 Charlotte
Scarr Joseph, shoemaker, Queen, h George
Scarr William, carpenter and contractor, Westmorland, h Saunders
Schleyer Mrs Ada M, florist, Charlotte, h do
Schleyer Albert, machinist, h Charlotte
Schleyer Andrew, gunsmith, h Charlotte
Schleyer Frank, trimmer, h Charlotte
Schleyer John, engineer, h Charlotte
Scott Sherman, sawyer, h Forest Hill
Scully Charles, blacksmith, King, h George
Scully William H, h George
Scully Mrs William, h King
Searles George, millman, h Brunswick
Seery Catherine, wid Edward, h Carleton
SEERY FREDERICK J, physician and surgeon, Carleton, h do
Seery William E, tailor, Wilmot's ave, bds Long's Hotel, King
Segee Charles H, shoemaker, Westmorland, h do
Segee J Howard, engineer, h 53 King
Segee Lucy A, wid George N, h George
Sentner Walter, millman
Sewell Louisa, wid Wm, grocer, Queen, h do
Sewell Walter, carpenter, h Regent
Seymour William, millman
Sharp Albert, sawyer, bds Fredericton road
Sharp David, teamster, bds Saunders
Sharpe Odber H, accountant and teller Bank B N A, h St John
Sharkey James T, barrister, 298 Queen, bds 300 do
Sharkey Owen, dry goods and clothier, 300 Queen, h do
Shannon Hugh, laborer, h Chancery lane
Shaw Charles, military, h Charlotte

N.S. NURSERY. Halifax, N. S., PALMS and DECORATIVE PLANTS To Any Address at Short Notice.

Shaw Claron H, saw filer, h Fredericton road
Shaw H LeRoy, junior clerk Bank Nova Scotia, bds Gibson
Shaw Parran, millman, h Fredericton road
SHEA J DENNIS, of Kitchen & Shea, h King
Shea Michael, clerk, h Westmorland
Shepperd Frank S, clerk, h Brunswick
Sherman Frank J, accountant, h St John
Shields Coleman, millman
Shorette Louis, millman
Shute Arthur, jeweller, Queen, h St John
Shute Arthur A, mgr estate of J F Shute, h St John
Shute Frank, clerk, bds St John
Shute James, dental student, bds St John
Shute Jean P, wid S Fuller, h George
Shute S F, estate of, watchmakers and jewellers, 302 Queen
SIMONDS CHARLES E A, attorney-at-law, solicitor and notary public, 282 Queen, bds Barker house
Simmons Harry, currier, h Queen
Simmons Miss Ada, clerk, bds Queen
Simmons Theresa, wid Isaac, Queen
Simple James, teamster, h Charlotte
Simpson Miss Georgie, bookkeeper, bds Northumberland
Simpson John, section man CPR, h York
Sinclair William, millman
Sinnott Alexander, woodworker, h Charlotte
Sinnott S E, carriage builder, h Charlotte
Sisson Richard jr, school teacher, h Regent
Sisson Richard, janitor City hall, h Regent
SLIPP ARTHUR R, Barrister, Notary Public, 172 Queen, bds Queen *See adv page* 1358
Smith Mrs Aaron, boarding, 81 Brunswick
Smith Miss Anne, h Brunswick
Smith Arthur, brakeman, bds Waterloo row
Smith Belet, agent, h Charlotte
SMITH CHARLES E, deputy provincial land surveyor, h 109 George
Smith Edmund, farmer, h Waterloo row
Smith Elisha, blacksmith, h Needham
Smith Elizabeth, wid Moses, h George
Smith Frank, barber, bds George
Smith F B, manager Western Union Telegraph office, h Brunswick
Smith Harry, blacksmith, bds Queen
Smith Harley, yardmaster CPR, h Regent
Smith H T, blacksmith, h Queen
Smith Mrs H T, dressmaker, Regent cor King, h King
Smith James, blacksmith, h Charlotte
Smith James H, constable, h Victoria lane
Smith Nathaniel, teamster, h Saunders
Smith Nathaniel J, blacksmith, 79 King, h King
Smith Oliver, larrigan maker, h George

Its a well known fact that Fred. A. Dykeman & Co., of St. John, N. B., have the best MAIL ORDER SYSTEM of any Dry Goods House in New Brunswick.

Smith Stanley, engine driver CPR, bds Commercial hotel
Smith Thomas, horseshoer, King, h Needham
Smith Thomas, laborer, h Government lane
Smith Thomas A, laborer, h Hermitage
Smythe Street Dairy, Wm Edgar prop, Smythe
Smith Thomas G, mason, h Westmorland
Smith Tredwell, school teacher, bds King
Smith William, farmer, h Brunswick
Smith W E, mngr N B Telephone Co, h Waterloo row
Soles Charles, millman, h Fredericton road
Sorells George, millman
Spears William, teamster, 244 Queen
Spragg Henry B, baker, Westmorland, h do
Sproule Charles, coachman Queen hotel, h Regent
Sproule Patrick, laborer, h Fredericton road
Spurden Emma M, wid Rev Charles, h 46 Carleton
Spurden John W, cashier People's bank, h Brunswick
Squires Nathan C, wood moulder, bds King
Stanger George S, clerk and bookkeeper, bds Charlotte
STANGER THOMAS, Merchant Tailor, 280 Queen, h Charlotte *See adv page* 1354
Stanton Alfred, saw filer, bds Fredericton road
STAPLES ALONZO, Druggist, Queen, h Smythe *See adv page* 1354
Staples Anna, wid Jeremiah, h Smythe
Staples Arthur V, drug clerk, h York
Staples Hedley F, grocer, King cor Northumberland, h 7 King
Staples Winslow, clerk, bds St Mary's
Steadman James, judge of county court, h Lansdowne place, Waterlow row
Stephens Eliza, wid William, h Westmorland
Stephenson Lemuel, mason, h King
STERLING ALEX A, high sheriff & whl grocer, 148 Queen, h Brnw'k
Sterling Charles H, conductor Can Eastern Ry, h Charlotte
Stevenson Matthew L, mason, h George
Stewart Alex, drug clerk, bds Westmorland
Stewart Alex, horse trainer, h 52 Charlotte
Stewart Edward, cane chair repairer, Northumberland, h do
Stewart Mrs Luke, h St Johh, cor Queen
Stockford David, horse trainer, bds Long's hotel
Street Alfred F, collector customs and Savings Bk mngr, Queen, bds Sunbury
STRATTON F A H, clerk executive and judge probates, h Brunswick
Sullivan Ann, wid Cornelius, h George
Sullivan Robert, h Campbell
Sussey Frank, shoemaker, King, h do
Sussey Frederick, blacksmith, h King
Sutherland Nathaniel C, of Perkins and Sutherland, h Queen
Sutherland William A, painter, Northnmberland, h do
Swade Elizabeth, wid Wm, h Waterloo Row
Sweeny Patrick, grocer, St John cor Brunswick, h do
Sweeny William, wood worker, h St John

ASK FOR Clapperton's SPOOL COTTON. Try It.
WM. CLAPPERTON & CO., MONTREAL

Sykes Thomas, barber, bds Queen
Sypher Henry E, h Campbell cor Phoenix square
Tabor Ada, wid C Clifton, h Sunbury
Tabor Amnod, engineer, h Saunders
Tabor Aubrey C, collegian, bds Sunbury
Tabor C W C, sessional clerk Dominion Parliament, bds Sunbury
Tabor Harry A, clerk, bds 65 Brunswick
TABOR JESSE, Grocer, Westmorland cor King, h 55 Brunswick *See adv page* 1338
Tanner James, corporal R R C I, h King
Tapley Ernest, proprietor steam laundry and dye works, bds Marysville
Taylor Abraham, carriage trimmer, bds Westmorland
Taylor Mrs F V, trained nurse at W C T U, York
Taylor George T, artist, h Northumberland
Taylor James W, cook, h Westmorland
Taylor Jeremy, manager Bank B N A, h Queen
Taylor John, millman, bds Jewett's hotel, Queen
Taylor John, hostler, bds Campbell
Taylor John M, mechanical engineer water works, h Northumberland
Taylor William P, law student, bds Northumberland
Teakels Frank, well borer, bds Brunswick
TEESDALE, REV J J, Methodist, h 157 King
Temple Hon Thomas, senator, h Queen
TENNANT, DAVIES & CLARKE, Dry Goods, 202 Queen *See adv page* 1352
Tennant James, general merchant, Government lane, h do
TENNANT MATTHEW, of Tennant, Davies & Clarke, h Smythe
Thoburn William, brakeman, h Charlotte
Thomas Arthur P, alms house keeper, h York
Thomas Arthur G, of C H Thomas & Co, h Charlotte
Thomas Charles H, of C H, Thomas & Co, h Charlotte
Thomas C H & Co, clothing and gents' furnishings, Oak Hall, 276 Queen
Thomas David, fireman, h Charlotte
Thomas Duncan, keeper alms house, h York
Thompson Alfred, tanner, bds King
Thompson A S, painter, h 75 Brunswick
Thompson Alice, school teacher, h 76 King
Thompson Annie, wid George, h George
Thompson David, wood worker, h 76 King
THOMPSON F P, of McFarlane, Thompson & Anderson, h 121 Regent
Thompson George, tanner, bds George
Thompson Miss Helen, bds Waterloo row
Thompson Isaac, h King
Thompson James, h George
Thompson James A, ship steward, bds Fredericton road
Thompson James M, machinist, bds George
Thompson John, carrier, bds Queen
Thompson John, wheelwright, bds Long's Hotel
Thompson John, wood worker, h King
Thompson Miss Mary Ann, clerk, bds Waterloo row

THE CANADIAN DRUG CO., Ltd. Wholesale Druggists, St. John, N. B. Sole Proprietors for Higgins' British Liniment

Thompson Sterling S, city editor Daily Gleaner, h George
Thompson William, larrigan maker, bds Phoenix square
Thompson William A, painter, h George
Thorburn & Hartney, plumbers and gas fitters, Regent
Thorburn Robert J, of Thorburn & Hartney, bds Waverly House
Thorne Miss Agnes, bds Charlotte
Thorne Agnes, wid Henry J, h Charlotte
Thorne Miss Ella, school teacher, bds Charlotte
Tibbitts Archibald R, clerk People's Bank, bds York
Tibbitts James, h York
Tibbitts Lemuel A W, h George
TIBBITTS, R W L, dep prov sec and Queen's printer, Parliament place, h George
Tilley J Frank, lecturer dairy department, h Woodstock, Carleton Co
Tilton Miss Annie R, trained nurse, h Government lane
Timbs Joseph, millman, bds Phœnix mills
Timbs Robert, farmer, h Forest hill
Tims William, painter, h Waterloo row
Tobin Daniel, clerk, h Charlotte
Tobin William, sawyer, h Phœnix mills
Todd Elias, of Donovan & Todd, h Northumberland
Todd Frederick J, h 56 King
Todd George, h 56 King
Todd William, tanner, h George
Tomlinson William, medical beer saloon, Regent, bds Waverly house
Toner Charles, teamster, h Saunders
Toner John G, truckman, h Westmorland
Toomey John, tanner, h Saunders
Toomey Matthew, laborer, h Saunders
Torrens Benjamin H D, M D, dentist, Queen, h do
Torrens Eliza, wid Henry, h King
Tripp Henry, millman
Troop Thomas H, millman, h Sunbury
Tupper Charles A, h Northumberland
Turner Chalmers S, grocer, George cor Westmorland, bds 29 George
Turner George A, clerk, h Saunders
Turner Henry A, photographer, h George
Turner Miss May, clerk, bds Saunders
Turner Mary S, wid George W, h 29 George
Turner W Alfred, lumber surveyor, h 51 Northumberland
Turvey William, laborer, h Shore
TWEEDIE HON LEMUEL J, surveyor-general, Parliament square, Queen, h Chatham, Northumberland Co
Tweedle Albert, clerk, h Brunswick
Tweedle E Augustus, clerk, h Odell avenue
Tweedle Edmund, taxidermist, bds Brunswick
Tweedle Matthew A, clerk, h Brunswick
Twining Mrs Ada L, h 124 Regent
Underwood Frank, broom maker, h Westmorland
Valentine James, weaver, bds Chancery Lane

Write to The Ira Cornwall Co., Ltd., 68 King Street, St. John, N. B., for their Catalogue of Mimeographs, Duplographs and other duplicating apparatus.

Valentine John, janitor Normal School, h Chancery Lane
VanBUSKIRK JAMES F, Agricultural Implements, &c Phœnix square, h King *See adv page* 1348
Vandine Alice M, school teacher, bds Brunswick
Vandine Dow, landing waiter, cor Brunswick and Northumberland
Vandine Ernest, clerk, bds 40 Brunswick
Vandine Mrs Joseph, h Brunswick
Vandine Lottie E, school teacher, bds Brunswick
Vandine T Dow, customs, h Brunswick
Vandine William, carpenter, h King
Vanwart Abram L F, undertaker, Phoenix square, bds Lorne Hotel, Regent
Vanwart Asa H, hay, oats, lime and plaster, Campbell, h George cor West'lnd
Vanwart Frank, clerk, h Brunswick
Vanwart G Clowes, physician and surgeon, King, h do
Vanwart Hon James A, J S C, h York
VANWART WESLEY, barrister and Mayor of F'ton, Queen, h Church
Vanwart William H, grocer, 128 Queen, h Brunswick
Vasseur Louis W, millman
Vavasour Edwin W, postal clerk, h Charlotte
Vavassan Jane, wid Henry, h Market square
Verner James, hostler, bds Westmorland
Verner Susan, wid George, h Westmorland
Verner Mrs J S, widow, h Charlotte
Victoria Hospital, Government lane
Vienneau Jude, steward, h Waterloo row
Vincent Chester, sergeant R R C I, h Park barracks, Regent
Virtue Julia, wid William, h Westmorland
Vradenburgh, Nehemiah, carpenter, h George cor Carleton
Vradenburg William H, carpenter, h Brunswick
Wadmore R Lyndhurst, captain R R C I, bds Queen hotel
Wale William, woodworker, h Shore
Walker Harry, tailors' cutter, h Westmorland
WALKER JOSEPH, Merchant Tailor, Queen, h York *See adv page* 1334
Walker W H, quartermaster sergt drill hall, Queen street barracks
WALKER WILLIAM, of Anderson & Walker, h Northumberland
Wallace Charles, barber, 22 Regent, h Government lane
Wallace John H, Government lane
Wallace Sterling, clerk, h St Mary's
Wallace Mrs W J, widow, h Saunders
Wall Hannah, wid William, h Shore
Wall William, carriage maker, bds Shore
Walsh James, shoemaker, Westmorland, bds Brunswick
Walsh William, photographer, 226 Queen, h Brunswick
Walsh William A, assistant photographer, h Brunswick
Wandless Thomas, constable, h Church
Ward George D, carpenter, h York
Wark Hon David, senator, h York cor Brunswick
Waterhouse Carrie R, wid L H, h King
Waters Mathias, truckman, h Westmorland

MOIR SON & CO. HALIFAX, Manufacturers of **Biscuit, Confectionery, &c.**

Watson Joseph, trimmer E L works, h Brunswick
Watters Timothy, laborer, h Wilmot's alley
Watts Frank, millman, bds Shore
Watts Henry, carpenter, bds Needham
Watts Herb, blacksmith, bds Queen
Watts John, h Needham

WAVERLEY HOUSE, Mrs. John B. Grieves Proprietress, 29 and 31 Regent *See adv page* 1330

Weasel Jacob, junk dealer, King, h do
Webb Henry, h Northumberland
Weddall Charles, clerk, bds York

WEDDALL JOHN J, Dry Goods, Queen, h 10 York cor George *See adv page* 1346

Wells George, millman, h Fredericton road, Phœnix mills
Wells Samuel, millman
Welsh James, boots and shoes, Westmorland, h Brunswick
Welsh Patrick, porter, bds Queen hotel

WETMORE ANDREW R, chief engineer, bds Brunswick
WETMORE H G C, legis librarian and auctioneer, h 53 Westmorland

Wetmore Robert G, clerk, h St John cor Brunswick

WEST END SAW MILL, R A Estey, proprietor, Campbell

Western Union Telegraph office, 262 Queen
Whalley Rev Herbert F E, sub-dean Christ church, 54 Church
Wheeler Harry, horse collar maker, h King
Wheeler Henry, baggage master, CPR, h Westmorland
Wheeler James T, lumber surveyor, h 77 George
Wheeler Rosanna, wid Benjamin, h King
Wheeler Susan, wid T Burden, h George
Whelpley Charles W, bookkeeper, h Waterloo row

WHELPLEY GEORGE T, Groceries and Feed, 310 Queen, h Waterloo row *See adv page* 1354

WHITE HON ALBERT S, solicitor-gen, Parliament place, h Sussex
WHITE HARRY D, of James White & Son, h 269 George

White Henry mill laborer, h Fredericton road
White H Wenman, clerk Queen hotel, bds do

WHITE JAMES & SON, Watchmakers and Jewellers, 220 Queen *See adv page* 1338

White John W, engineer, h Regent
White Odber, station-master, h George
White William K, employee gas works, h George
Whitehead Miss Alfaretta, photo printer, h St John
Whitehead Eleanor J, wid Alfred, h 46 St John
Whitehead Frank, lumber surveyor, bds Queen hotel
Whitehead W Turney, agent N B Land Co, h 288 George
Whitlock Amos, millman, h Doak settlement
Whittaker Charles, h King
Whittaker Frederick, millman
Whittaker G Frederick, bookkeeper, h George
Wiley Bert, clerk, bds Brunswick

N.S. NURSERY. Halifax, N. S., Headquarters for Plants & Cut Flowers.

Wiley Henry J, house painter, etc, h Brunswick
Wiley John, h Brunswick
Wiley John M, druggist, 196 Queen, h Brunswick
Wiley Montague M, clerk, h Brunswick
Wilkes Mrs George, dressmaker, h Charlotte
WILKES GEO F, Confectionery and Ice Cream, &c, 294 Queen, h Brunswick *See adv page* 1352
Wilkes William, tailor, h Charlotte
Wilkinson Edward, h Charlotte
Williams Charles, painter, h 129 Charlotte
Williams Elizabeth, wid Thomas, h Carleton, cor Brunswick
Williams Fred S, prop Barker House stables, h Marysville
Williams Henry sr, h Queen
Williams Henry jr, caretaker Wilmot Park, h Queen
Williamson John H, station agent CPR, h York
Wilmot Allan B, attorney-at-laaw, bds Barker House
Wilson C J, foreman Hose No 2, bds King
Wilson Fred, bookbinder, bds George
Wilson George L, barrister, Queen, bds Royal Hotel
Wilson James, carriage builder, bds 312 George
Wilson James, clerk, bds Westmorland
Wilson John, sergeant RRCI, h 312 George
Wilson Miss Louisina, hairdresser, 244 Queen, h do
Wilson Roland, drug clerk, bds Westmorland
WILSON T AMOS, Bookbinder, 172 Queen, h 122 George *See adv page* 1348
Wilson William, millman
WILSON WM, barrister and registrar N B U, Carleton, h Waterloo row
Winn William, gardener, h Brunswick
WINSLOW E BYRON, barrister, St John, h Church
Winslow Jasper A, clerk Bank B N A, h Church
WINSLOW THOMAS B, sec Board of Works, h King
Winters Mrs Frederick, h Brunswick
Winter George H, woodworker, bds Charlotte
Winters Harry A, painter, h King cor Westmorland
Winter Herb G, chief clerk and appraiser, Northumberland cor Charlotte
Winter Lee, upholsterer, h Charlotte
Wisely Alexander, lumber surveyor, h Fredericton road, O
Winthrow David, teamster, h Charlotte
Woods Miss Annie M, h 76 Queen
Woods Arthur H, carriage trimmer, bds 76 Queen
Woods Hamilton, tailor, King, h do cor Northumberland
Woods Harry clerk, bds Phœnix square
Woods Mrs Jennie R, dressmaker, h Phœnix square
Wood Miss Mattie E, bds 76 Queen
Woods Mrs Rebecca, h Phœnix square
Woodbridge A F, principal Deaf and Dumb Institute, Forest hill
Woodbridge Mrs A F, matron Deaf and Dumb Institute, h Forest hill
Woodbridge Howard, school teacher, Forest hill

STEWART'S Linen and Shoe Threads. Canadian Agents, WM. CLAPPERTON & CO., Montreal.

Woodbridge Miss Irene, school teacher, Forest Hill
Worth Ludlow, laborer, h Charlotte
Wright Charles W, butcher, h Fredericton road
Wright J W, fireman E L, h Charlotte
Wright Spurden, student, bds 296 Queen
Wright Zebedee, policeman, h George
YERXA ABRAHAM D, recorder of deeds, bds Queen hotel
Yerxa Allison, clerk, bds 70 Queen
Yerxa & Co, groceries, York
Yerxa Elijah B, depnty registrar deeds, bds Queen
Yerxa Ludlow, mngr Yerxa & Co, h 68 Queen
Yerxa Mark, laborer, h George
Yerxa Millne, h Saunders
Yerxa Temperance, wid Michael, bds 70 Queen
Young Mrs A W, shorthand teacher, h 318 Queen
YOUNG ANSON W, prop Fredericton Business College h 318 Queen *See adv page* 1318
YOUNG MISS EVA C, of The Misses Young, bds Queen
Young James S, shingle sawyer, h Campbell
YOUNG MISSES S G & E C, Milliners, 200 Queen *See adv page* 1350
YOUNG MISS S G, of the Misses Young, bds Queen

J. HAMBLET WOOD,

ST. JOHN, N. B.

RUBBER and METAL **Printing Stamps,**

Self-inking and Dating Stamps, Rubber Type, Merchants' Sign Markers, Seal Presses, Stencils, Sign Letters, Show Cases, Etc., Etc.

OUR SPECIALTIES:

THE "BRILLIANT" SIGN LETTER.

General Agency for Maritime Provinces.

This Letter is made from Copper and Gold and placed on the inside of the window. It is the richest and most beautiful Letter on the market.

"AIR CUSHION" RUBBER STAMPS.

Make perfect impressions on any surface, strong and attractive. Will not puncture or lose resiliency.

SHOW CASES. We are Sole Agents for Maritime Provinces for Frost's Celebrated Show Cases.

WALL PAPER

Buy Your Next Season's Stock From

WATSON, FOSTER & CO.,

LARGEST MANUFACTURERS
IN CANADA.

Office and Works: 86-94 Grey Nun Square,

MONTREAL.

JOHN A. HUMBLE,

GENERAL DEALER.

IMPORTER OF DRY GOODS OF EVERY DESCRIPTION.

Millinery of the Best Quality and Latest Styles. Gent's Furnishings.

DEALER IN

Groceries and Provisions, Farm Produce.

DEALER IN AND EXPORTER OF

NATURAL SPRUCE GUM, LUMBER of all Descriptions, HEMLOCK BARK, Etc.

Agent for the following Insurance Companies.

Liverpool, London & Globe, Sun Life, and Manufacturers' Accident.

STANLEY, YORK COUNTY, N. B.

W. H. LAWRENCE & CO.

TANNERS.

MANUFACTURERS OF

BOOTS, SHOES AND LARRIGANS.

W. HARVEY LAWRENCE,

DEALER IN

LUMBER and TAN BARK, DRY GOODS, GROCERIES, HARDWARE, HATS, and CAPS, READY MADE CLOTHING, MEDICINES, &c.

Burt's Corner, York County, N. B.

CONFEDERATION LIFE ASSOCIATION.

A CANADIAN COMPANY. Head Office, TORONTO.

Assets, Dec 31st, 1895, - - - $ 5,324,439
Insurance in Force, Dec. 31st, 1895, - 26,611,718
Income, 1895, - - - - - 1,062,642

W. B. COULTHARD, Agent, Fredericton. G. W. PARKER, General Agent.
F. W. GREEN, Halifax, Manager for Maritime Provinces.

YORK COUNTY.

POST OFFICES IN YORK COUNTY.

Allandale.
Avery's Portage.
Bear Island.
Beaver Dam.
Birdton.
Blayney Ridge.
Bloomfield Ridge.
Burden.
Burtt's Corner.
Campbell Settlement
Canterbury.
Canterbury Station.
Central Haynesville.
Central Keswick Ridge
Central Kingsclear.
Central Waterville.
Cork Station.
Cross Creek.
Doran Ridge.
Douglas.
Dumfries.
Durham Bridge.
Eel River Lake.
Fosterville.
Fredericton.
Gibson.
Green Bush.
Green Hill.
Hamtown.
Hanwell.
Harvey Station.
Hartfield.
Hayesville.
Hawkshaw.
Jewett's Mills.
Keswick Ridge.
Kingsfth.
Kingsclear.
Kingsley.
Lake George.
Limekiln.
Lower Caverhill.
Lower Dumfries.
Lower French Villa
Lower Hayneville.
Lower Line, Qnsbry.
Lower Poquiock.
Lower Prince Wm.
Lower St. Mary's.
Lower Queensbury.
Lower Southampton.
McAdam Junction.
Macinquac.
Mactaquack.
Magaguadavic.
Magundy.
Maple Ridge.
Manners Sutton.
Maplewood.
Marysville.
Middle Hainsville.
Middle Southampton.
Millville.
Mouth of Keswick.
Nackawick.
Nashwaak.
Nashwaak Bridge.
Nashwaaksis.
Nashwaak Village.
Nasonworth.
Newmarket.
New Maryland.
North Lake.
Norton Dale.
North Tay.
Parker's Ridge.
Penlac.
Poquiock.
Prince William.
Prince Wm. Station
Queensbury.
Royal Road.
Royal Road, West.
St. Croix.
St. Mary's Ferry.
Scotch Lake.
Shogamoc.
Southampton.
Springfield.
Spring Hill.
Stanley.
Stone Ridge.
Tay Mills.
Tay Settlement.
Temperance Vale.
Temple.
Texas River.
The Barony.
Tweedside.
Upper Caverhill.
Upper Haynesville.
Upper Keswick.
Upper Keswick Ridge
Upper Magaguadavic
Upper Queensbury.
Upper Southampton.
Williamsburg.
Wilsely.
Woodlands.
Yoho.
York Mills.
Zealand Station.
Zionville.

EXPLANATION OF LETTERS AFTER EACH NAME: O., for Owner of Property; T., for Tenant; F. S., for Farmer's Son; S. O., for Son of Owner; F. & O., Fisherman and Owner.

Abernathy Albert, far, Nashwaak, o
Abernathy Alexander, far, Nashwaak
Abernathy Daniel, far, Zionville, o
Abernathy Fredk, far, Nashwaak
Abernathy Mrs John, wid, Nashwaak
Abernathy Mortimer, far, Nashwaak
Abernathy Richard, far, Nashwaak
Abernathy Robert, far, Nashwaak
Abernathy Simon, far, Nashwaak
Abernathy William, far, Zionville, o
Abraham Joseph, pedlar, St Marys
Abraham Tirban, pedlar, St Marys
Abraham Wm, pedlar, St Marys
Adair Henry, yard foreman, McAdam

The EQUITABLE Life Assurance ....Society....

OF THE UNITED STATES.

January 1st, 1896.

Assets, ...	**$201,009,388**
Surplus, 4 per cent., ...	**40,624,012**
Outstanding Assurance, ...	**$912,509,553**

B. A. FIELDING, Manager for the Maritime Provinces

Office: Queen Building, Hollis St., - - Halifax, N. S.

W. B. KELLOGG, Cashier.

Adams Alex, far, Allendale, s o
Adams Andrew, far, Allendale, s o
Adams Clayton, labr, Canterbury Stn, t
Adams Fredk, far, Allendale, o
Adams Isaac, labr, Lake George
Adams Robt, wheelwright, Millville, o
Adams Thos, far, Upr Magaguadavic, o
Adams Wm, far, Upr Magaguadavic, o
Adams Wm, jr, labr, Lake George
Agnew Larry, far, Burden, o
Agnew Star, far, Mouth Keswick, o
Akerley Burns, far, U Southampton, o
Akerly Ernest, far, U Southampton, o
Akerly Harris, far and ferryman, Upr Southampton, o
Akerly J W, far, Upr Southampton, o
Albright Mrs Geo, wid, Nashwaaksis
Albright Jacob, far, Zealand Station, o
Albright Joseph, labr, McKeen's Cor
Albright Ludlow, far, McKeen's Cor, o
Albright Peter, far, Zealand Station, o
Alcorn John, labr, Gibson
Alexander Chandley, physician and surgeon, Lower Prince William.
Alexander H, fmn ctn mill, Marysville
Allen Adolphus, labr and far, Marysvle
Allen Albion, far, Burt's Corner
Allen Alex, far, Lower Hainsville, o
Allen Alex, labr, St Marys
Allen Ambrose, far, Burt's Corner
Allen Amelia, wid Geo T, Penniac
Allen Burden, far, Mouth Keswick
Allen C Dudley, labr, Marysville
Allen David, far, St Croix, o
Allen Delancy, far, Springhill, o
Allen Elbridge, far, Stone Ridge, o
Allen E H, labr, Marysville, o
Allen Ellwood, far, Burt's Corner, o
Allen Ezekiel, labr, Gibson
Allen Geo, labr, Douglas
Allen Geo, labr, Marysville
Allen Guilford, labr, Marysville
Allen Harry, far, Burt's Corner, o
Allen Harry, labr, Douglas
Allen Henry, labr, St Marys
Allen Herbert, far, Up Keswick, f s
Allen Isaac, far, Dorn Ridge, o
Allen Jacob, far, Lr Southampton, o
Allen John, labr, Gibson
Allen John B, labr, Springhill
Allen John F, far, Southampton, o
Allen Jas H, far, Lr Hainsville, o
Allen J H, far, Upr Keswick Ridge, o
Allen Joseph L, far and carp, Mysvle, o
Allen Ludlow, labr, Penniac, o
Allen Robert, far, Dorn Ridge, o
Allen Samuel, far, Scotch Sett
Allen Samuel, labr, Gibson, o
Allen Samuel, sr, far, Stone Ridge, o
Allen Samuel, par, far, Stone Ridge
Allen Stanley, weaver, Marysville
Allen Thos, labr, Penniac
Allen Thomas, far, Burt's Corner, o
Allen Walter, far, Scotch Sett, o
Allen Wm, far, Springhill, o
Allen Wm H, far, Burt's Corner, o
Allen Wm J, labr, Marysville
Allen Wm M, labr, Marysville
Allen Woorford, carp, Marysville
Allilley Samuel, carp, Stanley
Allison John, labr, Springhill
Alward Abner, far, Nortondale, o
Anderson Alex, millman, Benton
Anderson Alfred, far labr, Kingsley
Anderson Avery, far labr, Royal Road
Anderson Beverly, far, Springhill, o
Anderson Chas, far, Avery's Portage, fs
Anderson Chas, far labr, Kingsley, o
Anderson David, far, Penniac, o
Anderson Ernest, far, C Waterville, o
Anderson Frank, far, Royal Road, o
Anderson Franklin, labr, Kingsclear
Anderson Fredk, labr, Kingsley
Anderson Geo, far, C Waterville, s o
Anderson Geo, far, Canterbury Stn, o
Anderson Geo, far, Kingsley, o

R. CRUIKSHANK,

INSURANCE BROKER AND GENERAL AGENT,

P. O. Box No. 67. **SAINT JOHN, N. B.**

General Agent for New Brunswick of the **STAR LIFE ASSURANCE SOCIETY.**
of London, England.
Established 1843. **Assets, $18,000,000.**

Sub-Agent of the GUARDIAN FIRE INSURANCE COMPANY,
of London, England.
Established 1821. **Assets, $22,000,000.**

Sub-Agent of THE TRAVELLERS' ACCIDENT INSURANCE COMPANY,
of Hartford, Connecticut, U. S.
Established 1863. **Assets, $3,000,000.**

Anderson Geo C, far, C Waterville, o
Anderson Henry, far, Kingsley, o
Anderson Hugh, far, Canterbury Stn, o
Anderson Jas T, far, North Lake, o
Anderson Jas, far, iKngsley, o
Anderson Jas, sr, far, Royal Ridge, o
Anderson Jerh, far, Nashwaaksis, o
Anderson John, far, Canterbury Stn, o
Anderson John, labr, Nashwaaksis
Anderson John, far, Avery's Portage, o
Anderson John, pr, far, The Brny, s o
Anderson John, far, The Barony, o
Anderson John, far labr, Kingsley
Anderson Jos, jr, labr, Lr Caverhill, o
Anderson Geo, far, Kingsley, o
Anderson Geo C, far, C Waterville, o
Anderson Henry, far, Kingsley, o
Anderson Hugh, far, Canterbury Stn, o
Anderson Jas F, far, North Lake, o
Anderson Jas, jr, far, Kingsley, o
Anderson Jas, sr, far, Royal Road, o
Anderson Jerh, far, Nashwaaksis, o
Anderson John, far, Canterbury Stn, o
Anderson John, labr, Nashwaaksis
Anderson John, far, Avery's Portage, o
Anderson John, pr, far, The Baronyfiso
Anderson John, far, The Barony, o
Anderson John, far labr, Kingsley
Anderson Jos, jr, lar, Lr Caverhill, o
Anderson Jos, far, Springfield, o
Anderson Robert, far, Kingsclear p o,
Anderson Robt, far, Kingsclead p o,
Anderson Robert, jr, bridge contractor, Kingsclear p o, Fredericton
Anderson Wm, far, Canterbury Stn, o
Anderson Wm H, far, Nortondale, o
Anderson Wm H, labr, Stanley
Annis Chas S, far, Canterbury Station
Annis Thos C, tailor, Canterbury Stn, t
Anthony Phloss, labr, Marysville, o
Appleby Benj, far, Millville, o
Appleby Edward, labr, Millville
Appleby Mrs Jas, wid, Millville
Appleby John Wm, Berton Y C, o
Appleby Joseph, labr, Millville
Arbuckle J W, far, Canterbury Stn,,o
Arbuckle Wm J, far, Lr Dumfries, o
Armstrong David, far, Tay Mills, o
Armstrong Geo, far, Lr St Marys, o
Armstrong Jas, far, Canterbury Stn, o
Armstrong Jas, filer, Benton, o
Armstrong John, far, Tay Mills, f s
Armstrong Thos, foreman, McAdam
Armstrong Thos A, far Kingsclear p o,
Arnold Jas, labr, Marysville, o
Arnold Judson, tmstr, Marysville
Arnold Samuel, tmstr, Marysville
Arnold Thos, far, Stanley, o
Arscott Sml of S. Arscott & Co and G Murray & Co, Benton
Arscott S & Co, tanners, Benton
Ashfield Austin, far labr, Tay Sett
Ashfield Isaac, far labr, Royal Rd, wst
Ashfield Jas, far, Tay Settlement, o
Ashford Robert, tailor, Stanley, o
Astle Chas, far, Avery's Portage, o
Astle Geo, far, Avery's Portage, o
Atherton Edwd, far, Bear Island, o
Atherton Wm, far, The Barony, o
Atkinson R H, labr, Marysville
Atkinson Wm, labr, Up Caverhill
Avery John, labr, Up Caverhill

BABBITT H H, postmaster, St Mary's
Babbitt B H, gen dlr and p m,, Gibson,o
Babbitt Thos D, of T E Babbitt & Son, Gibson, o
Babbitt Thos E, of T E Babbitt & Son, Gibson
Babbitt T E & Son, s ml ownrs, Gibson
Bailey David, far labr, Nashwaaksis,o
Bailey Fred, far labr, Royal Road, wst
Bailey G R, far and mlr,Nashwaaksis,o
Bailey Geo W, gen dlr, Gibson, o
Bailey Henry, labr, Nashwaaksis
Bailey Jas E, labr, St Marys Ferry
Bailey Jerh, far, Nashwaaksis, o
Bailey John, Nashwaaksis, f s
Bailey John, for Penniac, o



MILLER BROS.,

DEALERS IN HIGH GRADE

PIANOS AND ORGANS.

The Karn, Reimers, Weber (N. Y.) and celebrated KARN Organs.

—ALSO—

Sewing Machines,

New Raymond, New Williams, Wheeler & Wilson.

☞ Send for Catalogue and Price List.

101 & 103 Barrington St.,

HALIFAX, - - N. S.

Bailey Richard, far, Nashwaaksis, o
Bailey R M, gen dlr and p m, Upper Hainsfield
Bailey Wm, jr, far labr, Nashwaaksis, o
Bailey Wm, sr, far, Royal Rd, west, o
Bailey Wm H, labr, Nashwaaksis, o
Baker Wm, sr, sctn fmn, McAdam
Baker Wm, jr, labr, McAdam
Ball Geo, sr, gntlmn, N Maryland, o
Ball Geo, jr, far, New Maryland, o
Ball Saml, ry emp, Fredericton Junct
Ballentine Robt, far, C Waterville, o
Banks David, labr, Marysville
Banks Eliphalet, labr, Marysville
Banks Hughston, labr, Gibson
Banks Thos, far, Durham Bridge, o
Bapley Byron C, bookpr, Marysville
Barr Fredk, far, Lr Line Qnsbry, o
Barber John, far, Maple Ridge, o
Barber Wm, far, Maple Ridge, f s
Barker Alfred town mshl, Marysville
Barker Geo, far, Kingsclear, o
Barker Spafford G, far, Kingsclear, o
Barker Thos F, far, Gibson, o
Barker Walter B, far, Kingsclear, o
Barker Mrs Wm A, wid, Gibson
Barker Wm P, far, Gibson
Barnett Chas, far, Green Bush, o
Barnett Daniel, far labr, Royal Road
Barnette Geo, far, Millville, o
Barnette Herbert, far, Millville
Barnet Isaiah, far, Up Queensbury, o
Barnett James, far, Royal Road, o
Barnett John A, far, Bear Island, o
Barrow Saml, far, C Waterville, o
Barrow Mrs Thos, wid, Central Watvl
Barrey Mrs Patrick, wid, Lr St Marys
Bartlett Alf, J P, far, Temprance Vle, o
Bartlett David, far, Forest City, o
Bartlett Geo, gen dlr, Temprance Vale
Bartlett Judson, far, Forest City, o
Bartlett Robinson, far, Temprance V, o
Bartlett Sanford, hunter, Williamsbg, o
Bartlett W, far, Williamsburg, s o
Bartlett Wellington, far, Forest City, o
Bartlett Wm, far, Temperance V, s o
Baskin Geo T, gen dlr, McAdam
Bates Adolphus, far, Central Watervle
Bates Adolphus, far, Temperance V, o
Bates Amos, far, Campbell Sett, o
Bates Chas, far, Campbell Sett, o
Bates Daniel, far, Campbell Sett, o
Bates Eli, far, Campbell Sett, o
Bates John, far, Campbell Sett, o
Bates Lewis, far, Campbell Sett, o
Barton Cyrus, labr, Gibson, o
Barton Henry, far, Lr Hainsville, o
Barton Judson, labr, Gibson
Barton Harsfield, labr, Gibson
Barton Oliver, labr, Gibson
Barton Rich S, labr, Gibson
Baxter Chas, far, Durham Bdge, o
Baylis Geo, far, Lr Southampton, o
Baylis Wm, far, Lr Southampton, o
Beasley Alex, far, Coombes W O, f s
Beasley Frank, far, Coombes W O, f s
Beasley John, far, Coombes W O, f s
Beasley Richard, far, Avery's Ptge, o
Beck Mrs J A, gen dlr, Harvey Stn
Beers David, labr, Marysville
Bell Bermathah, far, North Lake, o
Bell Mrs E A, milnry, Cross Creek
Bell Elijah, gen dlr, Cross Creek, o
Bell George, far, Zionville, o
Bell Rev I E, Methodist, Nashwaak V
Bell James, far, Nashwaak, o
Bell Jeremiah, far, Nashwaak, o
Bell John, far, Tweedside, o
Bell Wm, far, Tweedside, f s
Bell Wm, labr, Prince Wm Station

ASSESSMENT SYSTEM. MUTUAL PRINCIPLE.

MUTUAL RESERVE FUND LIFE ASSOCIATION.

It Leads Where Others Follow.

The Largest Natural Premium Life Association in the World.

Record in 15 Years, - -	$308,659,371
Death Claims Paid, - -	25,000,000
Reserve or Emergency Fund,	3,435,026
Have Saved to Policy Holders over	40,000,000

RATES 40 PER CENT. BELOW OLD SYSTEM COMPANIES.

Good Openings in Agency Department for Live Men.

W. J. MURRAY, General Manager Maritime Provinces,
Metropole Building, HALIFAX, N. S. Branch Office, ST JOHN, N.B.
J. A. THOMPSON, AGENT.

Belliveau Michael, labr, Campbellton
Belyea Frank, r r emp, Gibson
Belyea Glen, R R emp, Gibson, o
Belyea Louis A, carptr, Gibson, o
Belyea Loyd, R R emp, Gibson
Belyea Ward, R R emp, Gibson
Bennett Alex, J P, gen dlr, Can Sta, o
Bennett Arthur, far, Cross Creek, f s
Bennett Benson, far, Cross Creek, s o
Bennett Geo A, clerk, Can Station, s o
Bennett Harry, undertaker, Cross Ck, o
Bennett Robt, far, Cross Creek, o
Bennett Thos, far, Green Hill, o
Bennett Wm C, far, Cross Creek, o
BERNARD & McMENNAMIN, Hotel Stanley
Berry E A, of F H Berry & Sons, Pkok
Berry F H & Sons, saw mls and shad factory, Pokiok
Berry Wm H, of F H Berry & Sons, P,o
Bertram Herd, labr, McAdam
Best Albert J, tailor, Meductic, o
Best Wm, far, Stanley, o
Biden Chas, far and p m, Lr St M, o
Biden Fredk, labr, Lr St Marys
Biden Thos, qry ownr, St M Ferry, o
Biden Wm H, far, Stanley, o
Billings Chas, far, Mid Southampton,o
Billing David, far, Cen Hainsville, o
Billing Edwd, far, Cen Hainsville, o
Billing Geo, far, Central Hainsville, o
Billing Geo, jr, far, Cen Hainsville, o
Billing Henry, far, Maple Ridge, o
Billing Henry, far, Maple Ridge, o
Billing Henry, far, Southampton
Billing John, labr, St Mary's Ferry
Billing Jos, far, Central Hainsville
Billing Levi, far, Central Hainsville
Billings Peter, far, Mid Southampton,o
Billing Richard, far, Cen Hainsville, o
Billing Thos, far, Cen Hainsville, o
Billing Wm, jr, far, Cen Hainsville, o
Bird Bruce, far labr, Birdton
Bird Densmore, far, Birdton
Bird Duncan, far, Birdton, o
Bird Frank, blksth, Up Keswick, o
Bird Fredk, far, Zealand Station, o
Bird Geo, far and grocer, Birdton, o
Bird Harry, far, Zealand Station
Bird Henry W, shmkr and p m, Ttwn,o
Bird John, sr, far, Hamtown, o
Bird John F, far, Birdton, o
Bird John L, far, Birdton, o
Bird John R, far, Zealand Station, o
Bird Newton, far, Birdton, o
Bird Saml, sr, far and p m, Birdton, o
Bird Saml, labr, Marysville
Bishop David, labr, Glen Hill
Bishop John, mason, Green Hill, o
Black Rainsford, weaver, Marysville
Black Wilfred, weaver, Marysville
Blackie Robt, far, Benton, Y C, o
Blair Alex, far, Stanley, o
Blair Alex, far, Stanley, o
Blair Mrs Andw, wid, Millville
Blair Henry, far, Stanley, o
Blair Jas, carptr, St Mary's Ferry
Blair John, labr, Maryville
Blair John, jr, labr, Marysville
BlairReed, carptr, St Mary's Ferry, o
Blair Saml, far, Stanley, o
Blair Wm, labr, McAdam
Blanchard Jerome, labr, Marysville
Blanchard Jos, far, North Lake, o
Blaney Albert, far, Maple Ridge, o
Blaney Geo, far, Maple Ridge, o
Blaney Geo, labr, Gibson, o
Blaney Geo, mlman, St Mary's
Blaney Henry, far, Maple Ridge, o
Blaney John, far, Maple Ridge, o
Blaney Manzer, far, Maple Ridge, o
Blaney P G, far, Maple Ridge, o
Blaney Robt, far, Maple Ridge, o
Blaney Thos, far, Penniac, o



ALBION
HOTEL.
HALIFAX, N. S.
Grant Bros.,
PROPRIETORS.
TERMS 1.50 PER DAY.
Heated Throughout
With Hot Water.

THE MOST CENTRAL HOTEL IN THE CITY.

Blaney Wm, far, Gibson, o
Blank Alex, labr, St Mary's Ferry
Blank Thompson, far, St M Ferry, o
Blyther Allan, labr, Marysville
Boardman Wm, far, Canterbury Sta, o
Boddy Wm J, far, Prince Wm, f s
BODDY WM W, farmer and grist mill, Prince William, o
Bodkin C J, far, Kingsclear p o, Fred
Bodkin J J, far, Kingsclear p o, Fred
Bohen Michael, sr, labr, St Mary's F, o
Boies Arthur, far, Bloomfield Ridge
Boies Clar, far, Bloomfield Ridge, o
Boies Frank, far Bloomfield Ridge, f s
Boies Jas, far, Bloomfield Ridge, o
Boies Thos, far, Bloomfield Ridge, o
Boies Thos B, far, Bloomfield Ridge, o
Bolan Chas, labr, St Mary's
Bolan John, labr, St Mary's Ferry
Bolan Michael, sr, far, St Mary's
Bolan Michael F, labr, St Mary's, o
Bolan Patk, labr, St Mary's
Bolster Chas, labr, Gibson
Bolster Jos, labr, Gibson
Bolter David D, far, Stanley, o
Bolter Geo, far, Stanley, o
Bolter Jas, far, Stanley, o
Bolter John, far, Stanley, o
Bonar Robt, eng dvr, St M Farry, o
Bolter Saml J, blksth, Stanley, o
Booker Chas, far, Royal Road, o
Booker Fredk, far, Royal Road, o
Booker Geo, farm labr, Royal Road, o
Booker John, far, Royal Road West, o
Booker Philip, far, Royal Road, o
Booker Robt, farm labr, Royal Road, o
Booker Wm, far, Royal Road, o
Boone Albert, blksth, St M Ferry, o
Boone Albert, car inspector, McAdam
Boone Alex, far, North Lake, o
Boone Benj, far, Zealand Station, o
Boone Dom, labr, McAdam
Boone Geo, far, North Lake, o
Boone Geo H, far, Burt's Corner, o
Boone Harvey, far, North Lake, o
Boone Henry L, farm labr, Tay Mls, so
Boone Holland, engineer, St M Ferry
Boone Mrs Jas, wid, St Mary's
Boone Jared, carptr, St M Ferry, o
Boone John, labr, McAdam
Boone Lewis, carptr, St Mary's Ferry, o
Boone Nathan, blksth and p m, T Mls, o
Boone Rainsford, far, Dorn Ridge, o
Boone Richardson, far, Dorn Ridge, o
Boone Saml H, carptr, Burt's Corner, o
Boone Mrs Saml, wid, St Mary's
Boone Walter, labr, McAdam
Boone Wellington, labr, St M Ferry, o
Boone Wm W, far, North Lake, o
Booteau Benj, sr, far, Magundy, o
Booteau Benj, jr, far, Magundy, f s
Booteau Peter, labr, Magundy
Boreland Benj, far, Hainsville
Boreland Benj, far, Hanwell
Boreland Jas, far, Hanwell
Borland Thos, far, Hanwell, o
Boreland Wm, far, Hanwell, o
Boulter Thos, far, Tay Settlement, o
Bowlen Michael, far, St M Ferry, s o
Bowlen Michael, jr, farm labr, St M Fy
Bowman A, gen dlr, Hawkshaw
Boyce Allan, labr, Marysville
Boyce John, labr, Marysville
Boyce Robt, labr, Marysville
Boyd Alex, far, Tay Settlement, o
Boyd Chas, pedlar, Harvey Station
Boyd David, far, Millville, o
Boyd Fenwick, far, Nortendale, o
Boyd Geo, far, Millville
Boyd Henry, far, Millville, o
Boyd John, labr, Canterbury Station
Boyd John H, far, Tay Settlement, o
Boyd Jos L, far, Millville, o
Boyd Spurgeon, far, Up Keswick, o



MADE ONLY BY

The Lunenburg Iron Co., Ltd,

LUNENBURG, N. S.

And for sale in New Brunswick only by

J. E WHITTAKER & CO.,

ST. JOHN, N. B.

Boyd Mrs Thos W, wid, Millville
Boyd Wm, far, Tay Settlement, o
Boyle Henry, labr, Canterbury Sta, o
Boyle John, far, Benton, o
Boyle Wm, far, Nortendale, o
Bradbury GeoW, far and saw mill, Up Queensbury, o
Bradbury Jabez, far, Lr Southampton, o
Bradley Enoch, far and blksth, Gibson
Bradley Geo T, blksth and pm, N Vl, o
Bradley Lud, far, Lr Southampton, o
Bradley Mrs wid, Gibson
Bradley W A, blksth, Gibson, o
Bradley Wm P, painter, Marysville
Bradley Wm, far, Cen Waterville, o
Bradley Wm H, blksth, Nash Vill, o
Bradley Mrs Worden, wid, Southamptn
Bradley Worden, labr, Central Wtvle
Bradsley Jas W, labr, Mid Sthmpn, o
Bragdon Anthony, far, Camp Sett, o
Bragdon Alex, far, Hartfield, o
Bragdon Enoch, far, Hawkshaw, o
Bragdon Geo, far, Hartfield
Bragdon Howard, far, Hartfield, o
Bragdon Rankin, far, Campbell Sett, o
Bragdon Solomon, far, C Waterville, o
Bragdon Sydney, far, C Waterville, o
Braithwaite Henry, hunter, Stanley
Brannen Edwd I, farm labr, Royal Rd
Brannen Fred, barber, Marysville
Brannen Mathew, labr, Marysville
Brautaugh Paul, farm labr, C Kingsclr
Braun Herbert, far, Millville, o
Braun Thos, far, Millville, o
Braun Wm, Millville, o
Bray R A, Ry clerk, McAdam, i
Brewer Aaron, far, Zealand Station, o
Brewer Abraham, far, Birdton
Brewer Adolphus, far, Zealand Station
Brewer Alex, far, Burt's Corner, o
Brewer Alfred, labr, Nashwaaksis, o
Brewer Mrs Allen, wid, Zealand Sta
Brewer Amaza, far, Zealand Sta, o
Brewer Anson, far, Burt's Corner, o
Brewer Arch, far, Zealand Sta, o
Brewer Arthur, painter, St M Ferry
Brewer Benedict, far, Burt's Corner, o
Brewer Benj, labr, St Mary's
Brewer Beverley, labr, Marysville
Brewer Beverley, far, Zealand Station
Brewer Beverley, labr, St Mary's
Brewer Cornelius, far, Zealand Sta, o
Brewer David, far, Zealand Station, o
Brewer Dean, labr, Burt's Corner
Brewer D E, shmkr, Zealand Station, o
Brewer Duncan, far, Burt's Corner
Brewer Durcan, far, Zealand Station
Brewer Ed, sec man, Mth of Keswick
Brewer Edward, far, Zealand Station
Brewer Edwd E, carptr, St M Ferry, o
Brewer Elias, far, Zealand Station, o
Brewer Ezra, far, Zealand Station, o
Brewer Frank, painter, Burt's Corner
Brewer Fredk, far, Zealand Station
Brewer Gabriel, far, Burt's Corner, o
Brewer Geo, far, Birdton, o
Brewer Gould, far, Burt's Corner, o
Brewer Harry, far, Burt's Corner, o
Brewer Harry, far, Zealand Station, o
Brewer Henry, far, Burt's Corner, o
Brewer Herbert, labr, St Mary's
Brewer Herbert, teamstor, Marysville
Brewer Herbert, far, Zealand Sta
Brewer Herman, far, Zealand Sta
Brewer Hiram, far, Burt's Corner, o
Brewer Holland, far, Zealand Sta, f s
Brewer Isaiah, far, Zealand Station, o
Brewer Jacob, jr, far, Up Keswick
Brewer Jedediah, far, Burt's Corner, o
Brewer Jelediah, jr, far, Burt's Cor, o
Brewer Jeffrey, labr, Zealand Station
Brewer Jeremiah, far, Zealand, o
Brewer John, far, Zealand Station, f s
Brewer John, far, Cross Creek, o
Brewer John D, far, Burt's Corner, o
Brewer John E, farm labr, Burt's Cor
Brewer John F, far, Zealand Sta, o
Brewer Kyle, carptr, St Mary's Ferry, o
Brewer Lemuel, far, Zealand Station, o
Brewer Levi, far, Zealand Station, o
Brewer Lewis, saw mls and p m, S Rdg
Brewer Marvin, labr, Burt's Corner
Brewer Melvin J, land survyr, Bt's Cor
Brewer Milford, labr, Zealand Station
Brewer Miles, far, Burt's Corner

J. C. RISTEEN & CO.,

FREDERICTON, N. B.

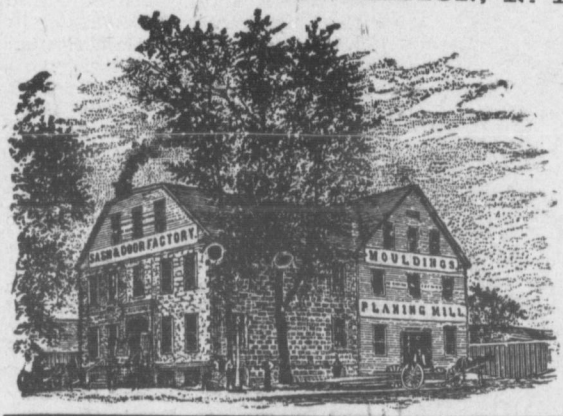

Manufacturers of

DOORS,
SASHES,
BLINDS,

Mouldings, flooring and Sheathing.

Church and School Furniture, Mill Planing, Turning and Jig Sawing done to order.

Brewer Murray, ry emp, St M Ferry
Brewer Nathan, farm labr, Kingsclear p o, Fredericton
Brewer Nelson, far, Zealand Station, o
Brewer Nicholas, far, Zealand Sta, fs
Brewer Raymond, labr, Zealand Sta
Brewer Richard H, far, Zealand Sta
Brewer Robt, far, Cross Creek, o
Brewer Saml, far, Zealand Sta, o
Brewer Stephen, far, Burt's Corner, o
Brewer Sterling, labr, St Mary's
Brewer Thos H, shmkr, Nashwaaksis, o
Brewer Urial, far, Zealand Station
Brewer Wellington, far, Burt's Cor, o
Brewer Wesley, clerk, Burt's Corner
Brewer Whitman, carptr and contractor, St Mary's Ferry
Brewer Whitman, efarm GR, BB gy
Brewer Wilbert, far, Zealand Station, o
Brewer Wm, far, Up Keswick, o
Brewer Wm, far, Birdton, o
Briggs Alex, far, Manners Sutton, o
Briggs Robt, blksth, Stanley, o
Briggs Mrs Thos, wid, Manners Sutton
Briggs Wm, far, Temperance Vale, o
Brittany Alex, mill labr, Can Station
Brittany John, ml labr, Benton Y C, o
Brockway Chas J, far, Magaguadavic, o
Brockway Everett V, far, Magag, o
Brockway John, far, Magaguadavic, o
Brockway John S, far, Magaguadavic, o
Brockway Wm, far, Magaguadavic, o
Brodie Wm, far, Lr Pokiok, o
Brogan Alex, dyer, Marysville
Brogan David, labr, Fredericton
Brooks Amos, far, Cen Waterville, o
Brooks Mrs Dow, wid, Mid Southmpn
Brooks Frank, far, Mid Southampton, o
Brooks Fredk, far Up Southampton, o
Brooks John, far, Up Southampton, o
Brooks Stetson, far, Up Southampton, o
Brown A, far, Bear Island, o
Brown Ab J, sr, far, Bear Island, o
Brown Alex, carptr, Marysville
Brown Alex, far, Avery's Portage
Brown Alfred, labr, Nashwaak Vill
Brown Alfred, far, Bear Island, o
Brown Arthur, labr, Gibson
Brown Barton, labr, Gibson
Brown B Rix, far, Bear Island, o
Brown Chas, far, York Mills, o
Brown Chas, lbar, St Mary's Ferry, o
Brown Chas F, far, York Mills
Brown Danl V, far, Magaguadavic, o
Brown David, far, Nashwaak Vill, o
Brown Edgar, prop Eddy House, H, o
Brown Ernest, labr, Nashwaak Vill
Brown F C, far and teacher, Sthmpn, o
Brown Frank, far, Bear Island, o
Brown Frank, far, Nashwaak Vill, o
Brown Fred A, weaver, Marysville
Brown Fredk, of E and W Sanson & Brown, Stanley, o
Brown Geo, sr, far, Nashwaak Vill, o
Brown Geo, jr, far, Nashwaak Vill, o
Brown Geo, far, Up Hainsfield, o
Brown Mrs Geo, wid, Bear Island
Brown Mrs Geo, wid, Canterbury Sta
Brown Geo E, far, Nasonworth
Brown Geo W, labr, Marysville
Brown Geo W, far, Mid Hainsville, o
Brown Geo W, far and saw mill, Mid Southampton, o
Brown G Fred, dyer, Marysville
Brown Harry, labr, Gibson
Brown Hayward, weaver, Marysville
Brown Henry, labr, Marysville, o
Brown Henry E, far, Magundy, o

DAVID CROPLEY

.....DEALER IN.....

DRY GOODS,

READY MADE CLOTHING,
HATS, CAPS BOOTS, SHOES, ETC.

GROCERIES

OF ALL KINDS

and everything usually found in a Country Store.

Country Produce Taken in Exchange.

Fosterville, York County, N. B.

Brown Hiram, dyer, Marysville
Brown Isaac, far, Temple, o
Brown Isaac, carptr, Nash Village, o
Brown Isaac J, far, Canterbury Sta, o
Brown John, far, Marysville, o
Brown John W, labr, Marysville
Brown Lewis, labr, McAdam
Brown Malcolm, labr and grcr, Gib, o
Brown Miles, far, Nashwaak Vill, o
Brown Moses, dyer, Marysville
Brown Mrs, wid, Hawkshaw
Brown Newton, blksth, Marysville
Brown N W, schl tchr, Mid Sthmptn,o
Brown Saml, labr, St Mary's Ferry, o
Brown Spur, far and p m, Lr Queens,o
Brown Thos M, far, York Mills, o
Brown Thos W, far, Avery's Portage,o
Brown Walter, carder, Marysville
Brown Wm, labr, Marysville
Brown Wm, far, Lr Hainsville
Brown Mrs Wm, wid, Nasonworth
Brown Mrs Wm, wid, Mid Southamptn
Brown Wm T, weaver, Marysville
Brown W Fred, far Canterbury Sta, o
Brown Zachariah, far, Bear Island, o
Brownell Mrs Edw, wid, McAdam
Brownell W E, gen dlr, McAdam
Brownrigg Edw, far, Blaney Ridge
Brownrigg Edwd S, far, Harvey Sta, o
Brownrigg Jas, far, Harvey Station, o
Brownrigg John, far, Harvey Station
Bruce David, labr, Marysville, o
Bruce David, far, Campbellton, o
Bruce Jas, far, Nashwaak Bridge, o
Bruce Robt, labr, Marysville
Brymer Arthur, eng dvr, Prince Wm
Brymer Benj, far, Prince William
Brymer Chas, far, Central Waterville,o
Brymer Chas, labr, Green Bush, o
Brymer Edwin, far, C Waterville, o
Bubar Aaron L, labr, Marysville
Bubar Angus, far, Durham Bridge, o
Bubar Chas, far, Peniac, o
Bubar Chas Dudley, filer, Marysville,o
Bubar Elias, far, Durham Bridge, o
Bubar Ernest, labr, Marysville
Bubar Geo, labr, Marysville
Bubar Holly, far, Durham Bridge, o
Bubar Jas, far, Nashwaak Bridge, o
Bubar Jas W, labr, Marysville
Bubar Merven, far, North Lake, o
Bubar Saml, far, Nashwaak Bridge, o
Buchanan Albert, weaver, Marysville
Buchanan Alex, far, Williamsburg, o
Buchanan Duncan, labr, Marysville
Buchanan Hudson, labr, Marysville
Buchanan Jas, labr, Stanley
Buchanan John, gen dlr, Nashwaak
Buchanan John, labr, Gibson
Buchanan John, painter, Stanley
Buchanan John A, far, Williamsburg,o
Buchanan Mal, far, Williamsburg, o
Buchanan Saml, far, Stanley, f s
Buchanan Thos, far, Stanley, o
Buchanan Thos, jr, labr, Stanley
Buckingham Enoch, far, North Lake,o
Buckingham H E, far, North Lake, o
Buckingham Obediah, far and agri imp agent, North Lake, o
Buckingham Solomon, far, North Lk,so
Buckingham Wm, far, North Lake, so
Buckley PJ, labr, Lr Line Qnsby, o
Budden Henry W, far, North Lake, o
Bulmer Geo, clerk, McAdam
Bunnell Revd, Baptist, Cross Creek
Bunting John S, far, Canterbury Sta
Burden Benj, shmkr, Burden, o
Burden Chas F, far, Prince Wm, o
Burden David, far, Lake George, o
Burden Edwd, far, Lr Prince William
Burden Frank, labr, Burden
Burden Freeman, far, Burden, o
Burden Geo F, far and lmbmn, B Riv,o
Burden Geo W, far, Lr Prince Wm, o
Burden Hanford, carptr, Pokiok, o
Burden Isaac, tailor, Marysville, t
Burden Isaac A, labr, Kingsclear, t
Burden Stephen P, far, Bear Island, o
Burgess Ezra, far, Nortendale, o
Burgess Mrs John, wid, Springfield
Burgoine Chas, far, New Market, f s
Burgoine Danl, far, New Market, o
Burgoine Edwd, far, Kingsclear, o
Burgoine Francis, far, Kingsclear, o
Burgoyne Francis, far, Kingsclear, f s
Burgoyne Fredk, far, Kingsclear, o
Burgoine Peter, far, New Market, o
Burgoine Tobias, far, Kingsclear, o
Burk John, far, Lr Dunfries, o
Burke John, sr, far, Hanwell, o
Burk John N, jr, far, Hanwell
Burke John W, jr, far, Hanwell, o
Burk Mical, labr, Lake George, o
Burke Thos, sr, far, Yoho, o

ST. JOHN ROLLING MILLS & BOLT WORKS CO., Ltd.,
Iron and Steel Nail Plate.

Burk Timothy, jr, far, Hanwell, o
Burlock Leonard, far, Up Keswick
Burnett Austin, far, Lr French Vill, o
Burnett Chas, far, Hawkshaw, o
Burnett Fosterfi labr, Hawkshaw, s o
Burnett Franklin, far, Lr French Vill,o
Burnett Henry, Lr French Vill, o
Burnett Herb, labr, Hawkshaw
Burnett Jas, far, Lr French Village
Burnett Jas, labr, Hawkshaw
Burnett John, far, Lr French Vill, o
Burnett Robt, far, Lr French Vill, o
Burnett Wesley, far, Hawkshaw, o
Burnham Walter, farm labr, Kngsclr
Burpee Chas F, far, Nashwaaksis, o
Burpee David C, contractor, Gibson, o
Burpee Geo S, far, Nashwaaksis, o
Burpee Henry C, far, Gibson
Burpee Jas, surveyor, Marysville
Burpee John Wallace, far, Nashwks, o
Burpee Lockwood, labr, Gibson
Burpee Newton, far, Gibson
Burns Chas, far, Kingsley, o
Burns John, far, Kingsley, o
Burns Thos, sawyer, Marysville
Burrell Alex, far, Harvey Station, o
Burrell Geo, labr, McAdam
Burrell Geo, railway emp, Harvey Sta
Burrell Isaac, far, Tweedside, o
Burrell Isaac T S, far, Tweedside
Burrell Robt, sr, far, Manners Sutton,o
Burrell Thos, far, Harvey Station, o
Burrell Thos S, far, Manners Sutton, o
Burrell Wm, far, Harvey Station, o
Burt Albion, far, Burt's Corner, o
Burt Alonzo, labr, Burt's Corner, o
Burt Benj, gen dlr, Millville, o
Burt Chas, lumbmn, Douglas
Burt David, far, Zealand Station, o
Burt Elwood, gen dlr, Burt's Corner, o
Burt Gabriel, far, Burt's Corner, o
Burt Harry, harness mkr, St M Fry, o
Burt Henry, far, Up Keswick, o
Burt Ira, far and pntr, McKeen's Cr, o
Burt Israel, far, Burt's Corner, o
Burt Jarvis, far, Up Keswick, o
Burt J Edwin, labr, Zealand Station,o
Burt Jos, far, Up Keswick, o
Burt Justin, blksth, Burt's Corner, o
Burt Trueman, blksth, St M Ferry, o
Burt Tyler, far, Zealand Station, o
Burt Whitman, far, Zealand Station, o
Bustin Edwin, far, Stanley, o
Bustin Mrs John, wid, Nashwaaksis
Bustin John, far, Nashwaak River, o
Bustin Robt, far, Tay Settlement, o
Bustin Wm, labr, Nashwaaksis
Bustin Wm A, far, Stanley, o
Butler Jos, far, North Lake, o
Butler Wm H, carptr, Gibson
Byram Geo, machinist, McAdam
Cadwallader Arthur, sta mstr, Cross C
Cadwallader Edwd, musician, Mysvle
Cain Wm, labr, Marysville
Calanan Thos, far, Canterbury Sta, o
Caldwell David, far, Nortondale, o
Caldwell Mrs John, wid, Nortendale
Calhoun Andw, far, Bloomfield Rdg, o
Calhoun Chas W, far, Bloomfield, o
Calhoun John, far, Bloomfield, o
Calhoun Jos, far, Bloomfield Ridge, o
Calhoun Wm H, mgr Grange store, Bloomfield Ridge
Camber Clarence, far, Springhill, f s
Camber Mrs Jas, wid, Springhill
Camber John W, far, Springhill, o
Cameron Chas, sr, far, Nashwaak B, o
Cameron Chas, sec man, Nash Brdg, o
Cameron Jas, sr, far, Nash Bridge, o
Cameron Jas, jr, far, Nash Bridge, o
Cameron John, far, Campbellton, o
Cameron John, labr, Gibson
Cameron John A, far, Nash Bridge, o
Cameron John S, far, Nashwaak Bg,o
Cameron Richard, far, Yoho, o
Cameron Wm T, far, Nashwaak Bdg
Campbell Alex, dentist, Up Kingsclear
Campbell Andw, far, Mid Mainsville, o
Campbell Arch, labr, Millville, o
Campbell Chas, far, Stanley, o
Campbell David, far, Nashwaak Vill
Campbell Dougald, far, Zionville, o
Campbell Edwd, far, Nash Bridge, f s
Campbell Fredk, clerk, Benton Y C, o
Campbell McGregor, far, Zionville, o
Campbell Henry, far, Stanley, o
Campbell Jas, far, Stanley, o
Campbell Jas A, far, Springhill, o
Campbell Jas B, far, Springhill, o
Campbell John, jr, blksth and far, Shl,o
Campbell John A, far, Springhill, o
Campbell Jos, far Stanley, o
Campbell Wm, far, Dumfries, o
Campbell Wm, lumbmn, Gibson, o
Canada Eastern Railway, Gibson
Canney John E, far, Lr St Marys
Canney W J, labr, Gibson
Capens Frank, labr, Marysville
Capens Geo, labr, Marysville
Capin Geo E, far, Up Keswick, o
Capens Harry, labr, Marysville
Capens Humphrey, labr, St M Ferry
Capens Warren, labr, Marysville
Carey Robt, far, Canterbury Station, o
Carlin Andw, far, Dumfries, o
Carlin John, labr, Pokiok, o
Carlin Patk, far, Dumfries, f s
Carlisle Chas, far, Douglas, o

J. R. HOWIE, MERCHANT TAILOR,
150 Queen Street, FREDERICTON, N. B.

Carlisle Stephen, far, Douglas, o
Carman Henry, far, Gibson
Carman Richard, far, Lr St Mary's, o
Carmichael Jas, far, Manners Sutton,o
Carmichael Robt, far, Manners Stn, o
Carney Frank, far, Canterbury Sta, o
Carney Jas, far, Canterbury Sta, o
Carr George O, far, North Lake, o
Carr Henry W, of J H Carr & Sons, Canterbury Station
Carr Herbert L, of J H Carr & Sons, Canterbury Station, o
Carr Jas, of J H Carr & Sons, Can Sta
Carr Jas, far, Canterbury Station, o
Carr Jas H & Sons gend lr and saw mills, Canterbury Station
Carr John, far, Nashwaak Village, o
Carr Wm, far, Canterbury Station, o
Caruthers Jas, far, Magundy, o
Carruthers Wm, far, Magundy, o
Carson Albert J, far, Dumfries, o
Carson David M, far, Lr Dumfries, o
Carson J A, far, Lr Dumfries, o
Carson Wm, far, Lr Dumfries, o
Carson Wm, jr, labr, Dumfries
Carten John, labr, Nashwaaksis
Canter Wm, labr, Gibson
Cass Foster, far, Nashwaak Bridge, o
Cassidy Jas, labr, Stanley
Cassidy Thos, far, Burden, o
Cavendar John, far, Canterbury Sta, o
Cavendar Wm, far, Canterbury Sta, o
Caverhill Chas L, far, Up Caverhill, o
Caverhill Henry, far, Up Caverhill, o
Caverhill John, far, Up Caverhill, o
Caverhill Mrs John, sr, wid, Up Cavhl
Caverhill Peter, far, Lr Southampton,o
Caverhill Thos, far, Up Caverhill, o
Caverhill Wm, far, Up Caverhill
Cenney Wm, labr, Gibson,o
Cessford John, far, Harvey Station, o
Cessford Thos, far, Harvey Sta, f s
Chamberlain W G, stdnt, Harvey Sta
Chambers Geo, labr, Central Kingsclr
Chapman Almon, far, Temperance Vl,o
Chapman Alonzo, far, Hartfield, o
Chapman Geo A, lab, Nashwaaksis, o
Chapman Ja , far, Birdton, o
Chapman Jere, far, Campbell Sett, o
Chapman John, ml man, St Mary's
Chapman Jonathan, labr, Gibson
Chapman Jos, spinner, Marysville
Chapman Sheldon, labr, Marysville
Charters Adam, far, New Maryland, o
Charters Arch, sr, far, New Maryld, o
Charters Arch, jr, far, New Myland, o
Charters Chas, far, New Maryland, o
Charters Geo, far, New Maryland, f s
Charters Henry, far, New Maryland, fs
Charters Mrs Jas, wid, Nasonworth
Charters Jere, far, New Maryland, o
Charters Thos, far, New Maryland, o
Chase Alex, labr, Dunham Bridge
Chase Asa D, far, W Waterville, o
Chase Chas E, far, Nortondale, o
Chase Mrs Chas H, wid, W Waterville
Chase E T, cooper, Dumfries, s o
Chase Geo, far, Durham Bridge
Chase Geo B, cooper, Dumfries, o
Chase Geo, 2nd, labr, Durham Bridge
Chase Geo H, labr, Marysville
Chase Isaiah, far, Marysville, o
Chase John, butcher, St Mary's
Chase Oscar, far, W Waterville, o
Chassa Duel, far, Yoho, o
Chassa Ephraim, far, Yoho, o
Chassa Jas, far, Yoho
Christie Alex, far, Up Kes Ridge, o
Christie Alfred, far, Scotch Sett, o
Christie David, far, Lr Hainsville, o
Christie Geo, far, Burt's Corner, o
Christie Henry, far, Scotch Sett
Christie John, far, Up Kes Ridge, f s
Christie John, sr, far, Magaguadavic, o
Christie John, far, Penniac, o
Christie John, jr, far, Magaguadavic,o
Christie John T, far, Up Keswick Rdg
Christie Peter far, Up Keswick Rdg, o
Christie Samuel, shmkr, Cross Creek
Christie Wm, far, Penniac, t
Christie Wm B, far, Scotch Sett, o
Christie Wm J, far, York Mills
Churchill Saml, far, Canterbury Sta, o
Chute Arthur W, far, Lr Hainsville, o
Chute Wellington, far, Zealand Sta, o
Clanfield Mrs Henry, wid Douglas
Clare Geo, carptr, Pokiok
Clare John R, labr, Pokiok
Clare Wm, labr, Pokiok, o
Clark Abner G, labr, Gibson
Clark Abner R, labr, Gibson
Clark Alonzo, far, Nortendale, o
Clark Cecil, far, Waterville, o
Clark Chas, farm labr, Lr St Mary's
Clark Chas H S, far and p m, Nack, o
Clark Douglas, far, Hartfield, o
Clark Ed, far, Hartfield, f s
Clark Ed, far, Lr Caverhill, o
Clark Edgar, gst and sw ml, Up Hvle
Clark Geo A, far, Lr Hainsville, o
Clark Geo G,far, Scotch Sett, o
Clark G H, gen dlr, p o Forest City, Me
Clark Hiram N, far, Nackawick, o
Clark Hiram W, far, Up Queensbury,o
Clarke Hump, far, Nash Bridge, o
Clarke Israel, far, Hartfield, f s
Clarke Jas, far, Lr Caverhill, f s
Clark Jas F, far, Scotch Sett, o

ASK FOR Clapperton's SPOOL COTTON. Try It.
WM. CLAPPERTON & CO., MONTREAL

Clark Jas W, far, McKeen's Cor, o
Clark Jesse, gen dlr, Springfield, o
Clark Mrs Jessie, wid, Springfield
Clark Mrs John, wid, Nortendale
Clark John F, far, Nortendale, o
Clark Moses, labr, Penniac
Clark Moses, jr, teamster, Marysville
Clark Moses E, labr, Gibson
Clarke Robt, gen dlr, Forestville
Clarke Robt, far, Nash Bridge, o
Clark Samuel, labr, Marysville
Clark Simeon, grist and sw ml, Up C, o
Clark Stephen, far, Nortendale
Clarke Thos, far, Nashwaak Bdg, o
Clark Timothy, far, Nortendale, o
Clark Willard, far, Jewett's Mills, o
Clarke Wm, far, Nashwaak Bridge
Clark Wm A, far, Nackawick, o
Clark Wm J, far, Nashwaak Bdge, o
Clark Wilmot, far, W Waterville, o
Clarke W Harvey, grist and carding mill, Monument
Clarkin Wm, carptr, McAdam
Clarkson Alfred, far, Stanley, o
Clarkson Clarence, labr, St Mary's
Clarkson Douglas, far, Williamsburg, o
Clarkson Eric H, far, Williamsburg, o
Clarkson Fred, far, Williamsburg, o
Clarkson Henry, far, Stanley
Clarkson John, sr, far, Williamsburg, o
Clarkson John, jr, far, Williamsburg, o
Clarkson Jonas, New Maryland
Clarkson Martin, far, Williamsburg, so
Clarkson Wm, sr, far, Williamsburg, o
Clarkson Wm, jr, far, Williamsburg, so
Clarkson Wm, 3rd, far, Williamsbg, so
Claybourn Thos, far, Gibson, o
Clayton Almon, engineer, Cross Ck, o
Clayton Augustus, weaver, Mysvle, o
Clayton Chas, jr, rapper, Marysville
Clayton Chas, sr, teamster, Marysvle, o
Clayton Chas, far, Cross Creek, o
Clayton Claude D, carder, Marysville
Clayton Daniel, labr, Burt's Corner
Clayton Geo, labr, Marysville
Clayton Horatio, labr, Marysville, o
Clayton Jas, far, Scotch Sett, o
Clayton Jas, far, Nashwaak Vill, o
Clayton John, far, Nashwaak Vill, o
Clayton Saml, labr, Marysville
Clayton Samuel, far, Nashwaak Vill, o
Clayton Thos, sr, labr, Marysville
Clearwater Abel, far, Durham Bdg
Clearwater Wesley, far, Durham Bdg, o
Clegg Lemuel, weaver, Marysville
Cleghorn Fredk, far, Tweedside, f s
Cleghorn Geo, far, Tweedside, o
Cleghorn John, far, Tweedside, o
Cleghorn Robt, far, Tweedside, o
Cleghorn Walter, far, Tweedside, o
Cleghorn Wm, far, Tweedside, o
Clements Frank, far, Kingsclear
Clements Fredk W, far, Kingsclear, o
Clements Wm N H, far, Douglas, o
Cliff Addington E, far, Kingarth, o
Cliff Alonzo, mail carrier, Lr Sthmptn, o
Cliff Frank N, far, Lr French Vill, o
Cliff Harry, far, Lr Prince Wm, o
Cliff Jas R, far, Lr Line Queensby, o
Cliff Jas S, far and p m, Lr L Qnsb, o
Cliff John A, far, Lr Queensbury, o
Cliff Lemuel A, far, Lr Queensbury, o
Cliff Ludlow R, far, Lr Queensbury, o
Cliff Nelson, far, Lr Line Qnsby, o
Cliff W, far, Lr Line Queensbury, o
Cliff Wm E, painter, Nashwaaksis, o
Cloney Thos, far, Magaguadavic, o
Close Abraham, far, Kes Ridge, o
Close Edwd, far, McKeen's Cor, f s
Close Henry, far, Springhill, o
Close Henry F, far, Springhill, o
Close Richard A, far, Lr L Qnsby, o
Clowes Geo, far, Hartfield, o
Clowes Justus, far, W Waterville, o
Clynick Geo, far, Mid Southampton, o
Coburn Arthur D, survyr, marlunldoi
Coburn Arthur D, physcn, Can Sta, o
Coburn Benj, physcn, McKeen's Cor, o
Coburn Chas, cook, Mth Keswick, o
Coburn Frank B, far and p m, Upper Keswick Ridge, o
Coburn Jas, far, McKeen's Cor
Coburn Tyler, far, McKeen's Cor, o
Coburn Wilfred, far, McKeen's Cor, o
Coburn Wm, far, McKeen's Cor, o
Cocker A, mlman, Scotch Sett
Coffee Fredk, far, Yoho, o
Coffee Henry E, far, Yoho, o
Coffee John, far, Yoho Lake, o
Coffee Richard, far and p m, Yoho, o
Colburn Andw W, far, Harvey Sta, o
Colburn Geo H, far, Harvey Station, o
Colburn Jas, gen dlr, Manners Sutton
Colburn John E, labr, Harvey Sta
Colburn John G, labr, Harvey Station
Colburn Marshall, far, Harvey Sta, o
Colburn Walter, far, Manners Sutton, fs
Colburn Wm T, far, Harvey Sta, f s
Cole Emelus, far, W Waterville, o
Cole Geo, far, W Waterville, o
Cole Herman, far, W Waterville, o
Cole Samuel, shmkr, Gibson
Coles Jos, far, W Waterville, s o
Collicott Benj, far, Canterbury Sta, o
Collicott Geo, far, Canterbury Sta, o
Collicut Henry, far, Canterbury Sta, fs
Collicott Herb, far, Canterbury Sta
Collicott Jere, far, Canterbury Sta, o

N.S. NURSERY. Halifax, N. S., PALMS and DECORATIVE PLANTS
To Any Address at Short Notice.

Collicott John, sr, far, Can Sta, o
Collicott John, far, Canterbury Sta, o
Collicut John, jr, far, Canterbury Sta,o
Collicut John, jr, far, Canterbury Sta,o
Collicott Wm, jr, far, Canterbury Sta,o
Collicott Wm, sr, far, Canterbury Sta,o
Collicott Wm, 3rd, far, Can Sta, o
Collier Robt, labr, Marysville
Collier Saml, far, North Lake, s o
Collins Chas B, labr, Marysville
Collins Danl, labr, Marysville
Collins Edgar, labr, Marysville
Collins Ernest, labr, Marysville
Collins Frank, carder, Marysville
Collins Fredk, labr, Marysville
Collins Jas, sec man, Avery's Portage
Collins Jas, labr, Marysville
Collins John, labr, Marysville
Collins Thos, labr, McAdam
Collins Wm, labr, Marysville
Collins W Andw, labr, Marysville
Collot John, farm labr, Kingsclear
Colpitts Bertram, clerk, Meductic, o
Colsey Alex, far, Tay Settlement, o
Colsey Geo, farm labr, Tay Settlement
Colsey Thos, far, Tay Settlement, o
Colsic Andw, labr, Lr St Mary's
Colter Alex, far, Mth Keswick
Colter Geo J, far, Mouth Keswick, o
Colter Jas, far, Burt's Corner, o
Colter Thos H, far, Mouth Keswick, o
Colter Thos H, jr, gen dlr, Mth Kes, o
Colter Wm, far, Up Keswick Ridge, o
Colther Harry, far, Up Kes Ridge, o
Colwell Albert, clerk, St Mary's
Colwell Geo, labr, Nashwaaksis, o
Connolly Corn, far, Canterbury Sta, o
Connolly Dennis, far and p m, Al'dl,o
Connolly Jer, far, Lr Prince Wm, o
Connolly J G, cus officer, St Croix
Connolly Patk, boiler mkr, McAdam
Connolly Thos, blksth, McAdam
Connors Edwd, far, Cork Station, o
Connors John, far, Cork Station
Connors Patk, carder, Marysville
Connors Timothy, far, Cork Station
Conroy Edwd, far, Boiestown, o
Conroy John, jr, far, Boiestown, o
Conroy Wm, far, Boiestown, o
Conway Thos, eng driver, McAdam
Cook Jas H, labr, St Mary's Ferry
Cook Saml, far and bdg, Nash Vill, o
Cookson Thos, far, Green Hill, o
Coombes Mrs Thos, p m, Avery's Ptg
Cooper Fredk, far, Cross Creek
Cooper Fredk, carder, Marysville
Cooper John, far, Cross Creek, o
Corey Abraham, far, Scotch Sett, o
Corey Alex, labr, Up Queensbury, o
Corey Chas, labr, Temperance Vale, so
Corey Gardner, far, Temperance Vale,o
Corey John, far, Temperance Vale, o
Corey Saml, far, Temperance Vale, o
Coron Edwd, carptr, Springfield
Cosman Herman, far, North Lake
Cosman John, far, Fosterville, o
Cosman W W, far, Fosterville, o
Costello John, labr, Lr St Mary's
Cott Wm, far, Kingsclear p o, Fred, o
Coughlan Alex, far, Nashwaak Bdg, o
Coughlan Alfred, far, Cross Creek, o
Coughlan Alfred, far, Nashwaak Bdg,o
Coughlan Chas, mail driver, Cross Ck
Coughlan John, far, Cork Station, o
Coughlan Miles, far, Cross Creek, o
Coughlan Patk, far, Cork Station, o
Coughlan Peter, far, Nashwaak Bdg
Coughlan Peter, sec boss, Cross Creek
Coughlan Thos, far, Nash Bridge, o
Coughlan Thos, grcr and htl, Crs Ck
Coughlan Wm, far, Cross Creek, o
Coughlan Wm, labr, Nashwaak Bdg
Coulter Anoil, far, St Croix
Coulter Mrs Jas, wid, St Croix
Coulter Wm, far, St Croix, o
Coulthard David, labr, Up Hainsville
Coulthard Dow, far, Meductic, o
Coulthard Geo, far, Up Hainsville, o
Coulthard Robt, far, Up Caverhill, o
Coulthard Thos, far, Up Hainsfield, o
Coulthard Wm, far, Canterbury, o
Courser Barry, far, Lr Prince Wm, fs
Courser John A, far, Lr Prince Wm, o
Cowie Adam, labr, Bloomfield Ridge
Cowie David, labr, Marysville
Cowie Geo, carder, Marysville
Cowie Jas, carptr, Nashwaaksis
Cowie John, whlwrgt, Nashwaaksis
Cowperthwaite Albert, far, Durham B
Cowperthwaite Allan, far, Durham B,o
Cowperthwaite Geo, far, Durham Bdg
Cowperthwaite Henry, labr, Dur Bdg
Cowperthwaite Jas, far, Dur Bridge
Cowperthwaite John, far, Dur Bdg, o
Cowperthwaite Odbur, far, Dur Bdge
Cowperthwaite Reuben, far, Dur Bdg,o
Cowperthwaite Lemuel, far, Dur Bdg
Cowperthwaite Scot, eng dvr, Gibson
Cowperthwaite Wm, jr, far, Dur Bdg
Cox Duncan, farm labr, Springhill
Cox Edward, far, Millville, o
Cox John, far, Nortendale
Cox Warren, labr, Springhill
Cox Mrs Wm, wid, Nortendale

St. John Rolling Mills & BOLT WORKS CO., Ltd.,
Ring Bolts, Bridge Bolts, Enlarged Ends, Lateral Rods, Builders' Bolts.

Coy Harvey, far, Up Queensbury, o
Coy Judson, physcn, Lr Prince Wm
Crabb Geo H, far, Central Hainsvle, o
Craig Fredk, far, Harvey Sta, f s
Craig Henry, sr, far, Harvey Sta, o
Craig Henry P, far, Harvey Sta, o
Craig Jas, far, Harvey Sta, o
Craig Jas, sr, far, Stanley, o
Craig Jas, far, Nashwaak Bridge, o
Craig Jas, far, St Mary's Ferry, o
Craig John, carptr, Williamsburg
Craig John T, far, Harvey Station, o
Craig Peter, far, Nashwaak Bridge, o
Craig Saml, far, Nashwaak Bridge, o
Craig Thos, lumbmn, Williamsburg
Craig Thos, far, Stanley, o
Craig Thos, far, Harvey Station, o
Craig Thos H, far, Stanley, o
Craig Walter, far, St Mary's Ferry, o
Craig Mrs F, far, Williamsburg, o
Crandall John, farm labr, Birdton
Crandel Wm, far, Birdton, o
Crawford J M, far, Millville, o
Crawford Jos, far, Millville, o
Crewdson Arthur, far, Burden, s o
Crewdsen Chas, far, Burden, s o
Crewdson John, far, Burden, o
Crewdson Robt, far, Burden, s o
Crimmins David, far, Scotch Lake, o
Croan Chas, far, Nashwaak Bridge, o
Croan Nathan, labr, Nashwaak Bdge
Cronkite Wilson, far, W Waterville, o
Cronkhite Abram, far, Lr Sthmptn, o
Cronkhite Abram B, sch tchr, Mid S, o
Cronkhite Abraham, jr, far, Sthmptn, o
Cronkhite Byron, far, Mid Sthmptn, o
Cronkhite Chas R, far, Lr Sthmptn, o
Cronkhite Elijah, far, Campbell Sett, o
Cronkhite Eph, far, Mid Sthmptn, o
Cronkhite Ezra, far, Lr Sthmptn, o
Cronkhite H A, far, Lr Sthmptn, o
Cronkhite Ira, far, Canterbury Sta, o
Cronkhite John C, far, Campbell Sett, o
Cronkhite Peter F, far, Lr Sthmptn, o
Cronkhite Simon, Lr Southampton, o
Cronkhite Wm, far, Lr Southampton, o
Cronkhite Worcester, far, Sthmptn, o
Cropley Chas, far, North Lake, o

CROPLEY DAVID, general dealer & p m Forestville See adv page 1385

Cropley Jas, far, North Lake, o
Cropley Matthew, far, North Lake, o
Cropley Robt, far, Canterbury Sta, o
Cropley Mrs Saml, wid, Canterbury St
Cropley Wesley, far, North Lake, o
Crotty Henry, far, Stanley, o
Crotty Jas G, far, Stanley
Crotty Michael, far, Stanley, o
Crouse Abraham, far, Zealand Sta, o
Crouse Alfred, far, Stone Ridge, o
Crouse Alpheus, far, Zealand Sta, o
Crouse Anson, far, Zealand Sta, o
Crouse Arch, far, Zealand Sta, o
Crouse Benj B, far, Zealand Sta, o
Crouse Burden, far, Zealand Sta, o
Crouse Burpee, far, Zealand Station
Crouse Chesley, far, Zealand Station
Crouse Dean, far, Zealand Station, o
Crouse Herb, labr, Millville
Crouse Herman, far, Zealand Station
Crouse Jas, far, Zealand Sta, o
Crouse John, far, Stone Ridge
Crouse Jonas, far, Zealand Sta, o
Crouse Peter, far, Zealand Sta
Cruose Saml, sec boss, Lr Hainsvle, o
Crouse Trueman, far, Zealand Sta
Crouse Walter, labr, St Mary's
Crouse Wesley, far, Zealand Station, o
Crowe Jas, labr, Gibson, o
Crowley Cornelius E, far, Yoho, o
Crowley Corn M, far, Cork Station, o
Crowley Corn, sr, far, Cork Station, o
Crowley Fredk, labr, Gibson
Crowley Jas, far, New Market
Crowley John, far, Cork Station, o
Crowley Patk, far, Hanwell, o
Crowley Thos, far, New Market
Cudlip J Bright, sup cot ml, Mrysvle
Cullin John, far, Mth Keswick, o
Culligan Arthur, labr, Gibson
Culligan Henry, far, Pe nniac, o
Culligan Henry, jr, far, Penniac, o
Culligan Mrs Thos, wid, Penniac
Culliton Jas, far, Lr Dumfries, o
Culliton John, far, Lr Southampton, o
Culliton John W, far, Lr Southmptn, o
Culliton Michael, far and pm, L Dum, o
Cummings Alonzo B, far, Cant Sta, o
Cummings Bedford, labr, Gibson
Cummings Chas A, far, Can Sta, o
Cummings Edmund M, gen dlr, C Sta, o
Cummings Geo, far, Meductic, o
Cummings Jacob, jr, far, Can Sta, o
Cummings Leonard, far, Meductic, o
Cunningham Andw H, far, Can Sta, o
Cunningham Andw, 1st, far, Can Sta, o
Cunningham Andw, sr, far, Can Sta, o
Cunningham Andw, 4th, far, Can St, o
Cunningham Asa C, far, Up Hnsvle
Cunningham Mrs David, wid, Hanwl
Cnuningham Geo, far, Up Caverhill, o
Cunningham Hubert, far, Can Sta
Cunningham Jas, far and mas, Hwl, o
Cunningham Jas, far, Canterbury St, o
Cunningham John, far, Hanwell, o
Cunningham John, far, Canterby St, o

J. R. HOWIE, **Merchant Tailor, always shows Fine Goods. Fredericton, N. B.**

Cunningham Mrs John, jr, wid, Up H
Cunningham Mrs John, sr, wid, Up C
Cunningham John R, far, Eel Riv L,o
Cunningham Thos H, far, Can Sta, o
Cunningham Walter, far, Up Cavhl, o
Cunningham Wm, far, Hanwell, o
Cunningham Wm, far, Canterbury St,o
Cunningham Wm, 2nd, far, Can Sta, o
Cunningham Wm, sr, far, Can Sta, o
Cunningham Wm A, far, Can Sta, f s
Cunningham Wm T, far, Eel Riv Lk,o
Currie Alonzo, far, Mth Keswick
Currie Andw, far, Up Keswick, f s
Currie Anthony, labr, Royal Road, o
Currie Asa, far and p m, Royal Road,o
Currie Chas, labr, Bear Island, o
Currie Mrs Chas, wid, Springhill
Currie Dudley, far, Mactanaquack, o
Currie Duncan, far, Millville, o
Currie Edwin R, lab and p m, Doug,o
Currie Emery, far, Springhill, o
Currie Emery, far, Springhill, o
Currie Geo A, far, Lr Line Qnsbry, o
Currie G D, far, Mactanaquack, o
Currie Gordon, far, Springhill
Currie Harding T, far, Lr Line Qnsby,o
Currie Harvey, far, Mactanaquack, o
Currie Jas, far, Mactanaquack, o
Currie Jas, far, Mactanaquack
Currie Jeremiah, far, Mth Keswick, o
Currie John, far, Up Keswick, f s
Currie John, far, Hanwell, o
Currie Manzer, labr, Royal Road, o
Currie Nehe, jr, far, Mactanaquack, o
Currie Nehe, far, Mactanaquack, o
Currie Norman, far, Mth Keswick
Curry Robt, far, Williamsburg, o
Currie Robt, far, Williamsburg, o
Currie Robt, far, Up Keswick, o
Currie Robt, jr, far, Williamsburg, o
Currie Ross, far, Douglas, o
Currie Samuel, labr, Royal Road
Currie Thos W, far, Lime Kiln, o
Currie Wm, labr, Douglas, o
Currie Wm, far, Nortondale, o
Currie W H, far, Royal Road, o
Curscadden Mrs Alex, wid, Penniac
Cyr Anselm, far, Kingsclear, o
Daley Cameron, labr, Marysville
Daley Harvey, machinist, McAdam
Daley John, labr, Marysville
Daley John, far, Harvey Station, o
Daley J B, machinist, McAdam
Daley Philip, labr, Nashwaaksis
Daley Thos, saw filer, Marysville
Daley Timothy, far, Cork Station, o
Darling John, far, Canterbury Sta, o
Darling Wm, far, Canterbury Sta, o
Davenport Harry, labr, Gibson
Davenport Wm, eng, Marysville, o
Davidson Alex, labr, Tay Mills
Davidson Alex, labr, Tay Mills
Davidson Rev F D, Baptist, Gibson
Davidson Geo, far, Lr Southampton, fs
Davidson Geo, of Geo Davidson & Sons, Tay Mills, o
Davidson Geo & Sons, grist and saw mills, Tay Mills
Davidson Jas, butcher, Marysville
Davidson Jas, jr, far, Monument, o
Davidson John, far, York Mills
Davidson John, far, Lr Southampton,o
Davidson John W, far, Lr Stmptn, o
Davidson Jos, of Geo Davidson & Son, Stanley, o
Davidson Samuel, far, The Barony, o
Davidson Thos, sr, far, York Mills, o
Davidson Thos, jr, far, York Mills, o
Davidson Thos, jr, far, York Mills
Davidson Thos, far, The Barony, o
Davidson Wm H, far, Tay's Mills, o
Davidson Wm, of Geo Davidson & Sons, Stanley
Davis Chas, labr, Yoho
Davis Edmund, far, Harvey Station, o
Davis Fredk, far, Cork Station, f s
Davis Henry, far, Blaney, o
Davis Jas, labr, McAdam
Davis Jas, far, Magaguadavic, o
Davis John, far, Yoho, o
Davis John D, far, Magaguadavic
Davis Josiah, far, Blaney, o
Davis Lewis, weaver, Marysville
Davis Lewis, far, Yoho
Davis Richard, far, Harvey Station, o
Davis Samuel, far, Cork Station, o
Davis Thos, far, Yoho, o
Davis Walter, far, Yoho, f s
Davis Warren, far, Magaguadavic
Davis Wellington, far, Magaguadavic,o
Davis Wm, far, Boiestown, o
Day Chas, labr, St Mary's
Day Chas, far, Canterbury Station, o
Day Jas O, tanner, Nashwaaksis
Day Thos, jr, far, Benton Y C, o
Day Thos H, far, Canterbury Sta, o
Day Wm, far, Canterbury Station, o
Day Wm T, schl tchr, Marysville
Dayton Bruce W, painter, St M Fry,o
Dayton Geo S, of S Dayton's Sons, St Mary's Farry
Dayton Henry, of S Dayton's Sons, St Mary's
Dayton Saml & Sons, gen dls, St My's
Deacon Arthur, mill labr, Can Sta, o
Deacon Harry, labr, Benton
Degross Peter, far, Canterbury Sta, o
Delong Fredk, far, Kingsley

MOIR SON & CO. MOIR'S CHOCOLATES, NOTHING BETTER.

Delong Henry, far, Kingsley, o
Delong Henry, far, Kingsley, o
Delong Sheldon, far, Up Hainsville, o
Delucry David, far, Tay Settlement, o
Delucry Jas, farm labr, Tay Sett
Delucry John, far, Tay Settlement, o
Delucry Richard, far, Tay Settlement
Denean John, sec boss, Zealand Sta
Denison Bert, labr, Marysville
Dennison Chas W, labr, Marysville, o
Dennison Geo, far, Stanley, o
Dennison Geo, labr, Marysville
Dennison Jas, labr, Marysville
Dennison Jas, far, Cross Creek, f s
Dennison John, far, Williamsburg, o
Dennison John, far, Penniac, o
Dennison John M, teamster, Mysvle, o
Dennison Michael, far, Zionville, o
Dennison Moses, weaver, Marysville
Dennison Vernon D, stn ctr, Penniac, o
Dennison Wm D, eng dvr, Gibson
Depow Edwd, far, Canterbury Sta, o
DeWitt Isaac, far, St Croix
DeWitt Melvin, far, St Croix
Diamond Jas, far, Central Kingsclear
Diamond Moses, far, Cen Kingsclear, o
Diamond Murray, far, Mactaquack
Dibblee Henry, carptr, Benton Y C, o
Dibblee Jas C, ry emp, Benton Y C, o
Dickinson Amos, far, Canterbury St, o
Dickinson Chas, hotel, Meductic
Dickinson Chas, far, Canterbury Sta, o
Dickinson Chas E, far, Canterbury S, o
Dickinson Chas N, far, Can Station, o
Dickinson Edgar, far, Eel Riv Lake
Dickinson E L, far, Canterbury Sta
Dickinson Elijah, far, Canterbury Sta, o
Dickinson Elisha, far, Canterbury St, o
Dickinson Ezra, far, Canterbury Sta, o
Dickinson Geo A, far, Canterbury St, o
Dickinson Geo, far, Canterbury Sta, o
Dickinson Gordon, far, Canterbury Sta
Dickinson Harvey, far, Canterbury S, o
Dickinson Henry, far, Eel Riv Lake, o
Dickinson Mrs Jas W, wid, Can Sta
Dickinson Joel, far, Canterbury Sta, o
Dickinson John, far, Canterbury Sta, o
Dickinson John W, far, Can Sta, o
Dickinson Julius, far, Can Sta, f s
Dickinson Melzar, far, Can Sta, o
Dickinson Moses, far, Can Sta, o
Dickinson Randolph, far, Can Sta, o
Dickinson Solon, far, Canterbury Sta
Dickenson Tart, far, Meductic, o
Dickenson Wm, blksth, Meductic, o
Dineen Neil H, far, Monument, o
Dineen Timothy, far, Harvey Sta, o
Dinsmore Frank, far, Zionville, o
Dinsmore Jas, jr, far, Zionville, o
Dinsmore Jas, sr, far, Zionville, o
Dinsmore John, far, Zionville, o
Dinsmore Thos, far, Zionville, o
Dinsmore Wm, labr, Marysville
Dixon Arch, far, Tay Mills, o
Dodds Andw, far, Zionville
Donalds Alex, far, Penniac, o
Donalds R P, far, Penniac, o
Donalds Wm R, labr, Penniac, o
Donaldson John, far and p m, Mac, o
Donaldson Lee, machinist, McAdam
Donnelly Henry, far, Lake George, o
Donnelly John, far, Lake George, o
Donnelly Stephen H, far, Green Hill, t
Donnelly Thos F, far, Kingsclear, o
Donohue Benj, machinist, McAdam
Donohoe Dennis, labr, Douglas
Donohue Geo F, labr, Douglas
Donohue John, blksth, McAdam
Donohue Michael, blksth, Harvey Sta
Donohoe Patk, far, Douglas, o
Donohue Thos, far, Cork Station, o
Donovan Danl, far, Cork Station, o
Donovan Dennis, far, Can Sta, o
Donovan John, gen dealer and hotel, Canterbury Station, o
Donovan John far, Cork Station, o
Donovan John, boiler mkr, McAdam
Donovan Patk, saloon, Canterbury S, o
Donovan Peter, far, Canterbury Sta
Donovan Timothy, far, Canterbury S, o
Donovan Wm, far, Canterbury Sta, o
Doohan Jas, far, New Market, o
Doohan Thos, far, New Market, o
Dorcas Aaron, far, York Mills, o
Dorcas Andw, far, Manners Sutton, o
Dorcas Duncan, far, Williamsburg, o
Dorcas Freak far, Williamsburg, o
Dorcas Geo, far, Williamsburg, o
Dorcas Jas, far, Williamsburg, o
Dorcas John, far, Williamsburg, o
Dorcas John A, far, Williamsburg, o
Dorcas John W, far, Williamsburg, so
Dorcas Wm, jr, far, Williamsburg, o
Dore John W, far, Mid Southampton, o
Dore Richard, far, Temple, o
Doherty Dominic, far, Allendale, o
Doherty Frank, moulder, Fredericton
Doherty Fred, far, Benton, o
Doherty Geo, far, Canterbury Sta, o
Doherty John, jr, labr, Marysville
Doherty John W, labr, Marysville
Doherty Wm, machinist, McAdam
Douglas Andw L, far, Stanley, o
DOUGLAS ANDREW P EST, gen dealer, grist, plaining and saw mills, Stanley
Douglas Arch, far, McKeen's Cor, o

The IRA CORNWALL CO., Ltd., 68 King Street, St. John, N. B., control the largest line of Bicycles represented in the Dominion.

Douglas David, far, Limekiln, o
Douglas David J, far, Limekiln, o
Douglas David, jr, far, Limekiln, o
Douglas Gilbert, labr, Stanley
Douglas Jas, far, Limekiln, o
Douglas John A, far, Stanley, o
Douglas John R, far, Stanley, o
Douglas John T, far, Limekiln, o
Douglas Martha P, wid, Stanley
Douglas Stanley, manager for A P Douglas Estate, Stanley
Douglas Thos, far, Tay Settlement
Douglas Thos W, far, Stanley, o
Douglas Wm, jr, far, Stanley, o
Dow Aaron Boardman, far, Can Sta, o
Dow Adney, far, Meductic, o
Dow Adam E, far, Canterbury Sta, so
Dow Allen, far, Eel River, o
Dow Alonzo C, jr, far, Temple, o
Dow Ambrose, far, Canterbury Sta, o
Dow Asa J D, Meductic, o
Dow Barnet, far, Canterbury Sta, o
Dow Benj, far, Canterbury Sta, f s
Dow Benny F, far, Canterbury Sta, so
Dow Chas A, far, Canterbury Sta, o
Dow Chas P, carptr and far, C Sta, o
Dow Darius, far, Canterbury Sta, s o
Dow Enoch, far, Canterbury Sta, o
Dow Geo H, far, Canterbury Sta, s o
Dow Hammond, jr, far, Canterby St, o
Dow Heze, far, Canterbury Sta, o
Dow Ira, far, Canterbury Station, o
Dow Mrs John, wid, Canterbury Sta
Dow John A, far, Canterbury Sta
Dow John W, far, Canterbury Sta, o
Dow Lorenzo, far, Temple, o
Dow Luke, far, Canterbury Sta, o
Dow Manzer, far, Canterbury Sta, so
Dow Miline, far, Meductic, o
Dow Nevers S, far, Benton
Dow Reuben, far, Canterbury Sta, o
Dow Reuben, sr, far, Canterbury Sta, o
Dow Robt W, far, Canterbury Sta, o
Dow Sampson, labr, Canterbury Sta
Dow Samuel H, far, Meductic, o
Dow Spurgeon, far, Meductic, o
Dow Wellington, labr, Canterbury Sta
Dow Wilmot, far, Temple, o
Dowling Danl, far, Magaguadavic, o
Down Michael, far, Magaguadavic, o
Downey Maurice, labr, Marysville
Downing John, labr, Marysville
Draper Ansley, mlman, Campbell Set, o
Draper Gilbert, far, Campbell Sett, o
Draper Geo, labr, Nortondale, s o
Draper Geo, saw mill and p m, C Set, o
Draper Horace, far, Temperance Vl, o
Draper Mrs Jas, wid, Temperance Vale
Draper Peter, far, Temperance Vale, o
Drewer Arthur, painter, St Mary's
Drillon Henry, labr, Nashwaaksis
Driscoll Danl, far and btchr, Kingsclear p o, Fredericton
Driscoll Jas, far, Cork Station, o
Driscoll Jas, butcher, Kngsclr p o, Fdn
Driscoll Jas O, far, Hanwell
Driscoll Patk, far and btcr, Kingsclear p o, Fredericton
Driscoll Mrs Timothy, wid, Fredericton
Drysdale ——, sta agt, Mth of Keswick
Duff Jas, far, Nortondale, o
Duffey Chas, far, Boiestown, o
Duffy Chas H, far, Lr St Mary's, o
Duffy Edwd, far, Lr St Mary's, o
Duffy Jas, far, Lr St Mary's, o
Duffy John, labr, Lr St Mary's, o
Dunbar Jas, labr, Gibson
Dunbar John, labr, Gibson
Dunbar John, sr, labr, Marysville
Duncan Jas, carptr, Up Prince Wm, o
Duncan Jas, far, Up Prince Wm
Duncan Jas, far, Kingsclr p o, Fred
Duncan Jas R, jr, far, Up Prince Wm, o
Duncan Robt, far, Up Prince Wm, o
Duncan Wm, labr, Lower Pokiok
Duncan Wm, labr, Up Prince Wm, o
Dumford Jos, labr, Millville, s o
Dunford Richard, labr, Millville, o
Dunham Chas, far, Campbell Sett, o
Dunham Heze, far, Up Queensbury, o
Dunham Jas, far, Up Queensbury, o
Dunlap Andw, far, Up Hainsville, o
Dunlap Edgar, far, W Waterville, o
Dunlap Edgar, far, W Waterville, s o
Dunlap Ezra, far, Hartfield, o
Dunlap Harvey, far, Campbell Sett, o
Dunlap Ira, far, Campbell Sett, o
Dunlap John, far, Up Caverhill, o
Dunlap Simpson, far, Maple Ridge, o
Dunlap Simpson, far, Maple Ridge, o
Dunlap Wellington, far, W Waterville
Dunphy Beverley, labr, Douglas
Dunphy Charles, far, North Lake, o
Dunphy Chester, far, Lr French Vill
Dunphy Clowes, labr, Douglas
Dunphy Edwd, far, St Mary's Ferry, o
Dunphy Ed, jr, labr, St Mary's
Dunphy Frank, labr, Nashwaak Vill
Dunphy Franklin H, far, Springhill, o
Dunphy Fraser H, blksth, Mth Kes, o
Dunphy Frederic, far, Mth Kes, o
Dunphy Mrs Geo A, wid, Douglas
Dunphy Geo K, far, Mth Keswick, o
Dunphy Geo W, far, Douglas, o
Dunlap Gideon, far, Campbell Sett
Dunphy Gilford, far, Mth Keswick, o
Dunphy Gilford, far, Mth Keswick, o
Dunphy Handford, far, Nashwaak Vil

FRED A. DYKEMAN & CO., 97 King Street, St. John, N. B. are agents for Standard Patterns, the best fashion pattern made.

Dunphy Harry, far, Lr French Village
Dunphy Henry F, blksth, Mth Kes
Dunphy Judson, far, Lr French Vil, o
Dunphy Manasseh, far, Lr French Vil
Dunphy Marvin, far, Nashwaak, o
Dunphy Melvin, far, Springhill, o
Dunphy Odbur, far, Nashwaak Vill, o
Dunphy Richard, far, Mth Keswick, o
Dunphy Thos, far, Springhill
Dunphy Walter, far, Douglas, o
Dunphy Wm, far, Mth Keswick
Dunphy Zopher B, blksth, Mth Kes, o
Dunn Chas, far, Central Hainsville, o
Dunn Thos, far, Millville, o
Duplissa Fredk, carptr, McAdam
Durant Adrien, labr, Marysville
Durant Moses, labr, Marysville
Dyer Dudley, labr, Marysville
Dykeman Clarimond, mlman, Har Sta
Dykeman Gilbert H, saw and grist mill, Harvey Station
Dykeman Mrs H, wid, Lr Line Qnsbry
Dykeman Hazen, mlman, Harvey Sta
Dykeman Saml, hostler, Marysville
Dykeman W Gilbert, far, Lr Line Q, o
Eales John, far, St Croix, o
Earle Justin, labr, Marysville
Earle Thos L, sta agt, Millville, o
Earl Wm, far, Bear Island, o
Earl W M H, far, Bear Island, o
Eastman Robt, far, Nashwaak, o
Eastman Wm, far, Lr Hainsville, o
Ebbitt Ernest, labr, Mth Keswick, o
Ebbett Fredk, far, The Barony, o
Ebbett Geo, far and p m, The Barony, o
Ebbett Jas, far, Mid Queensbury, o
Edgar John, far and mlkm, Kingsclear p o, Fredericton, o
Edmunds Alex, labr, Williamsburg
Edmonds Brook, far, Burtt's Corner, o
Edmunds John E, far, Williamsburg, o
Edmondson Benj, far, Scotch Sett, o
Edmonton Geo, far, Scotch Sett, o
Edmondson Jas, jr, far, Scotch Sett
Edney Geo, far, Royal Road, o
Edney John, carptr, Nashwaak, o
Edwards Theo, gen dlr, Meductic, o
Edwards Thos, far, Scotch Lake, o
Egan Harry, far, Hamtown, o
Elder Jas, labr, Marysville, o
Elder Nathaniel, teamster, Marysville
Elgee Howard, far, Cross Creek, o
Ellegood Arthur, far, Dumfries, o
Ellegood Geo, labr, Dumfries
Ellegood Witter, far, Dumfries, o
Elliott Daniel, far, Stanley, o
Elliott Harvey, far, Lr Hainsville, o
Elliott John, far, Lr Hainsville, t
Elliott John, far, Kingsclear, o
Elliott John E, jr, farm labr, Kngsclr
Elliott Jos, far and shmkr, Bear Isld, o
Elliott Miles, far, Lr Hainsville
Elliott Robt, labr, Benton
Elliott Robt, foreman boom, Springhl, o
Elliott Wm, far, Stanley, o
Elliott Wm, far, Lr Hainsville, o
Ellis Archibald, boiler mkr, McAdam
Ellis Thos, far, Tay Settlement
Embleton Alfred G, far, York Mills, o
Embleton Elisha, far, Harvey Sta, o
Embleton Mrs Eliza, wid, Harvey Sta
Embleton Geo, far, The Barony, o
Embleton Geo, jr, far, The Barony, o
Embleton Geo, far, Manners Sutton, o
Embleton Geo R, far, Mnrs Sutton, o
Embleton Jas, far, Manners Sutton, o
Embleton Jas K, far, Manners Sutn
Embleton John, far, Manners Sutn, fs
Embleton Jos, far, Manners Sutton, o
Embleton Michael, far, York Mills, o
Embleton Robt, far, Harvey Station, o
Embleton Thos, far, Dumfries
Embleton Wm, carptr, Harvey Sta
Emmick Abraham, labr, Gibson
English Albert, far, Canterbury Sta, o
English Alfred, far, Canterbury Sta, o
English Geo, far, Canterbury Sta, o
English Geo, jr, far, Canterbury Sta
English Jas, Sr, far, Canterbury Sta, o
English Jas, jr, far, Canterbury Sta, o
English John, far, Canterbury Sta, o
English Thos, far, Canterbury Sta, o
Eno Geo, boss carder, Marysville
Essensa Andw, far, New Market, o
Essensa David, far, New Market, o
Essensa Mrs David, wid, New Market
Essensa David A, far, New Market, a
Essensa Gardner, far, New Market, o
Essensa Henry, far, New Market, o
Essensa Jas, far, New Market, f s
Essensa Michael, far, New Market, o
Estabrooks Calvin L, J P, gen dlr and p m, St Mary's Ferry, o
Estabrooks Clar, mlman, Gibson
Estabrooks Edwd D, far, Lr Pr Wm, o
Estabrooks Ed H, napper, Marysville
Estabrooks Fredk, labr, Penniac, o
Estabrooks Heze, labr, Marysville
Estabrooks Jas, teamster, Marysville, o
Estabrooks Leverett, far, Lr Pr Wm, o
Estabrooks Rainsford, labr, Gibson
Estabrooks Wellington, labr, Marysvle
Estabrooks Wm L, phtgphr, Marysvle
Estey Albert, far, Burtt's Corner, o
Estey Allen, far, Lr Hainsville, o
Estey Amos, far, Canterbury Sta, o
Estey Archie, labr, Durham Bridge
Estey Arthur, labr, Durham Bridge

ST. JOHN ROLLING MILLS & BOLT WORKS CO., Ltd.,
Forgings for Street Railways.

Estey Byron, far, Keswick Ridge, o
Estey Caleb, far, Durham Bridge
Estey Chas, far, Springhill, o
Estey Chas F, labr, Nashwaaksis, o
Estey Chas W, far and pm, Up Kes, o
Estey Danl A, far, Mth Keswick, o
Estey Elias, far, Burtt's Corner, o
Estey Geo, far, Durham Bridge, o
Estey Harry, labr, Nashwaaksis
Estey Hedley, carptr, Up Keswick, o
Estey Herb, gen dlr, Millville, o
Estey Herbert, gen dlr, Millville, o
Estey Herb, far, Durham Bridge, o
Estey Isaiah, far, Zealand Sta, o
Estey Jacob D, far, Mth Keswick, o
Estey Jas, jr, labr, Durham Bridge
Estey Jas, far, Durham Bridge, o
Estey John, far, Stone Ridge, o
Estey John, far and painter, Kes Rdg, o
Estey John, 3rd, far, Durham Bdg, o
Estey John, jr, far, Durham Bridge, o
Estey John, far, Lr Hainsville, o
Estey John, far, Durham Bridge o
Estey John W far Up Kes Ridge, o
Estey Lemuel, far, Durham Bridge
Estey Nehe, far, Keswick Ridge, o
Estey Norris, labr, Canterbury Sta
Estey Peter, far, Durham Bridge
Estey Richard, labr, Durham Bridge
Estey Samuel, far, Durham Bridge, o
Estey Simeon, far, Zealand Sta
Estey Stephen, far, Durham, o
Estey Stephen, jr, far, Durham Bdg, o
Estey Tyler, far, Zealand Sta, o
Estey Warren, far, Keswick Ridge, o
Estey Whitman, far, Up Kes Ridge
Estey Wm, far, Durham Bridge, o
Estey Wm A, labr, Durham Bridge
Estey Zebedee R, far, Lr French Vill, o
Evans Arthur, far, Zionville
Evans Benj, labr, Stanley
Evans Caleb, far, Royal Road West, o
Evans Danl, far, Tay Mills, o
Evans David J, labr, Gibson, o
Evans David L, far, Hamtown, o
Evans Ephraim, farm labr, Tay Mills
Evans Mrs Geo, wid, Hampton
Evans Geo L, far, Tay Mills, o
Evans John, labr, McAdam, 1
Evans Richard, far, Zionville, o
Evans Richard, jr, far, Zionville
Evans Robt, far, Royal Road West, o
Evans Robt, far, Zionville, o
Evans Thos, far, Zionville, o
Evans Thos , far, Hamtown, o
Evans Wm, labr, Marysville
Evans Wm, far, Royal Road West, o
Evans Wm G, labr, Hamtown
Evans Wm S, far, Hamtown, o
Everett Alfred, far, Lr French Vil, o
Everett Egerton, fmn cmry, Lr F Vil
Everett Heze P, labr, Marysville
Everett Shepherd W, far, Lr F Vill, o
Everett Tabor C, far, Lr French Vil, o
Fairley Allen, far, Boiestown, o
Fairley Chas B, far, Boiestown, o
Fairley Geo, far, Boiestown, o
Fairley Jas D, far, Boiestown
Fairley Jas S, gen dlr and mls, Cmpt, o
Fairley John, far, Boiestown, o
Fairley John A, far, Boiestown, o
Fairley John C, far, Boiestown, o
Fairley Jos, far, Avery's Port age, o
Fairley Justus, far, Boiestown, o
Fairley Kenneth, far, Avery's Ptge, o
Fairley Nathaniel, far, Boiestown, o
Fairley Robt H, far, Boiestown, o
Fairley Wm, far, Boiestown, o
Fales John, labr, Marysville
Fanjoy Albin, labr, Nashwaaksis
Farmers Trading Co, gen dlrs, M Sut
Farnham C H, jeweller, Meductic, o
Farnham Ezekiel, carptr, Md Sthmpt, o
Farnham John, far, Up Southampton, o
Farrell Andw, filer, Marysville
Farrell David, far, Eel Riv Lake, o
Farrell Edwd, sawyer, Marysville
Farrell Geo, far, Eel Riv Lake, o
Farrell Stephen G, far, Eel Riv Lk, o
Farrell Wm H, far, Eel Riv Lake, o
Farrow Jas, labr, Millville
Farrow Thos, stn ctr, Millville, o
Faulkner Geo, labr, Maplewood
Faulkner Wm, far, Maplewood, o
Fawcett Albert, far, Nortondale, o
Fawcett A F, shoe and block mnfr, Canterbury, Y Co
Fawcett Miles, far, Temperance Vale, o
Fawcett Wm, far, Temperance Vale, o
Fawcett Wm, jr, far, Temperance Vl, o
Feeney Jas, far, New Market, o
Feeney John, far, New Market, o
Feeney John, brkmn, Marysville
Feeney John E, far, New Market, o
Feeney Mrs Neil, wid, New Market
Feeney Patk, far, New Market, o
Feeney Philip, far, Kingsley, o
Feeney Wm, labr, Marysville
Feers Nathan, labr, Temperance Vale
Feero Oran, labr, Temperance Vale, o
Ferris Geo, far, Temperance Vale, f s
Ferris Jas, labr, St Mary's Ferry
Ferguson John, far, Lr Queensbury, o
Fero John, far, Mid Southampton, o
Ferris Solomon, labr, Nashwaak Vill
Ferris Wm B, mlwght, Tem Vale, o
Finnemore Chas, weaver, Marysville
Finnemore John, labr, Marysville

J. R. HOWIE, **Merchant Tailor, guarantees a Perfect Fit.** **FREDERICTON, N. B.**

Finnemore Richard, wtchmn, Mysvl, o
Finamore Richard H, labr, Marysville
Fine Abraham, pedlar, St Mary's
Fisher Agnes, wid Gab, New Maryland
Fisher Chas, far, Marysville, o
Fisher David M, far, New Maryland, o
Fisher E B, physician, Marysville
Fisher Geo, labr, Marysville
FISHER LEWIS, J P, post master, New Maryland
Fisher Walter, labr, Fredericton
Fisher Wm H, far, New Maryland, o
Fishwick Peter, carder, Marysville
Fitzgerald Michael, far, Can Sta, o
Flannigan Thos, engineer, Marysville
Fleming Archy W, foreman, Pokiok
Fleming Elmer, far, Millville, o
Fleming Geo, labr, St Mary's Ferry
Fleming Harry, eng dvr, St M's Fer, o
Fleming Jesse, far, Scotch Lake, o
Fleming Moses, far, Scotch Lake, o
Fleming Jere, blksth, St M Fery, o
Flemming Patk, far, Canterbury St, o
Flemming Peter, gen dlr, Can Sta, o
Fleming Thos, labr, Millville
Flemming Thos, far, Canterbury Sta
Fletcher Alfred, labr, St Mary's Ferry
Fletcher A M, far, Durham Bridge, o
Fletcher Edwd, far, New Maryland, o
Fletcher Jas Wm, far, Durham Bdg, o
Fletcher John A, far, New Maryland, o
Fletcher John L, grocer, Nash Bdg, o
Fletcher Jos, far, Durham Bridge
Fletcher Judson, far, Nortondale, o
Fletcher Marshall, far, Durham Bdg, o
Fletcher Robt C, carptr, St M Ferry, o
Fletcher Wm, far, Rusiagornish, S Co
Flewelling Fredk, far, Burt's Cor, o
FlewellingJohn W, far, Smith's W O, o
Flewelling Stephen, far, Lr Sthmptn, o
Flinn Chas, far, Green Hill, o
Flinn Jas, sr, far, Green Hill, o
Flinn Jas T, far, Green Hill, s o
Flowers Chas, mlman, Barker's Point
Flowers Chas, labr, Gibson
Flowers Herb, mlman, Barker's Point
Flowers Herman, labr, Gibson
Flowers John, labr, Hawkshaw
Flowers Silas, labr, Gibson, o
Flowers Wm, labr, Hawkshaw
Flynn Daniel, labr, Gibson, o
Foley Bernard, far, New Market, o
Foley Felix, labr, Marysville
Foley John, far, New Market, o
Foley Hugh, far and gen dlr, N Mar, o
Forbes Alex, sawyer, Marysville
Forbes Alex, far, Stanley, f s
Forbes Chas, far, Nashwaak Vill, o
Forbes Duncan, far, Cross Creek, o
Forbes Jas C, far, Nashwaak Bdg, o
Forbes Peter, far, Stanley, o
Forbes Robt, far, Nashwaak Bridge
Forbes Wm, far, Nashwaak Bridge, o
Foreman Alex, far, Stanley, o
Forbes Chas, far, Nashwaak Vill
Foreman David, far, Birdton, o
Foreman Densmore, far, Green Hl, f s
Foreman Etice, far, Stanley
Foreman Henry, bkman, Marysville
Foreman Henry, labr, Gibson
Foreman Ivo, far, Green Hill, o
Foreman Jas, far, Stanley, o
Foreman Josiah, far, Stanley, o
Foreman Oliver, labr, Gibson
Foreman Rainsford, far, Stanley, s o
Foreman Robt, labr, Birdton
Foreman Robt, jr, far, Stanley, o
Foreman Simon, far, Stanley
Foreman Wm, far, Cross Creek
Forrest Patk, labr, Marysville
Forsay Henry, far, Central Kngsclr, o
Foss John, weaver, Marysville
Foss Wm P, weaver, Marysville
Foster Mrs, wid, Millville
Foster Chas O, far, Fosterville, o
Foster Danl, far, Dorn Ridge, o
Foster David T, far, Kingsley, o
Foster Fred O, far, Fosterville, o
Foster George, labr, Lr St Mary's, o
Foster Geo W, confctr and pm, Mysv
Foster Hibbard M, carder, Marysville
Foster Hibbert, labr, Marysville
Foster John L, far and p m, Kingsley, o
Foster John L, far and blksth, Nt Lk, o
Foster Rainsford W, foreman livery stable, St Mary's Ferry, o
Foster Saml, far, Fosterville, o
Foster Wm, far, Burtt's Corner
Foster Wm, far, Fosterville, o
Foster Wm H, far, Fosterville, o
Foster Wm O, far, North Lake, o
Fowler Alfred S, far, Nortondale, o
Fowler Chas, far, Nashwaak Bridge, o
Fowler Isaac, far, Burtt's Corner, o
Fowler Jos, far, Durham Bridge
Fowler Moses, far, Up Keswick, o
Fowler Squire, far, Burtt's Corner, o
Fowler Thos, far, Burtt's Corner
Fowler Wm, far, Durham Bridge, o
Fowler Wm D, far, Boiestown, o
Fox Abijah, far, Temperance Vale
Fox Alex, far, Southampton, o
Fox Brunswick W, far, Cen Kingsclr, o
Fox Chas, far, Southampton, o
Fox C H, mlman, Shogamoc, o
Fox Ed, far, Green Village, o
Fox Ezra, far, Southampton, o
Fox Mrs Fredk, wid, Southampton

STEWART'S Linen and Shoe Threads. Canadian Agents, WM. CLAPPERTON & CO., Montreal.

Fox Freman, far, Lr Southampton, o
Fox Geo D, far, Temperance Vale, o
Fox Geo H, far, Southampton, o
Fox Herbert N, far, Southampton
Fox Hezekiah, far, Temperance Vale, o
Fox John, far, Southampton, o
Fox Mrs John, wid, Southampton
Fox Mark F, far, Shogomock, o
Fox Peter, far, Southampton, o
Fox Rainsford, far, Lr Southampton,o
Fox Shepherd, far, Temple, o
Fox Snel B, far, Temperance Vale, o
Fox Worder, far, Temperance Vale, fs
Fox Worden, far, Southampton, o
Fox Zara, far, Temperance Vale, o
Fox Mrs John, wid, Hanwell
Fradsham Henry, machinist, McAdam
Fradsham Hor, ry emp, Gibson, o
Francis Geo, farm labr, Kingsclear
Fraser Aaron, far, Nashwaak Bridge,o
Fraser Albert, far, Lr Dumfries, o
Fraser Alex, far, Nashwaak Bridge, o
Fraser Alex, sr, far, Nashwaak Bdg, o
Fraser Alex, far, Scotch Lake, o
Fraser Alex, far, Lr Dumfries, o
Fraser Alex, far, Blaney, o
Fraser Alex W, jr, labr, Nashwaak Bd
Fraser Amos, far, Nashwaak Bridge
Fraser Angus, far, Nashwaak Bdg, o
Fraser Clement, far, Lr Dumfries, o
Fraser Danl, far, Nashwaak Bdg, o
Fraser David M, far, Maple Ridge, o
Fraser Enos, far, Stanley, f s
Fraser Geo, farm labr, Up Magagudvc
Fraser Jas, farm labr, Up Magagudvc
Fraser Jas, far, Nashwaak Bridge
Fraser John M, labr, Prince Wm, o
Fraser John W, far, Nashwaak Bdg, o
Fraser Levi A, far, Nashwaak Bdg, o
Fraser Peter, far, Nashwaak Bdg, o
Fraser Peter, far, Stanley, o
Fraser Thos, gen dlr, Lr Southampton
Fraser Thos, far, Nashwaak Bdg, o
Fraser Thos L, gen dlr and pm, P W,o
Fraser Thos J, far, Nashwaak Bdg, o
Fraser Wesley, far, Nashwaak Bdg, o
Fraser Wesley, far, Prince Wm, o
Fraser Wm A, far, Lr Pokiok, o
Fraser Wm, blksth, Prince Wm, o
Fraser Wm, far, Nashwaak Bridge, o
Fraser Mrs Wm A, wid, Lr Pokiok
Fraser Wm, sr, far, Nashwaak Bdg, o
Fraser Wm, 3rd, far, Nashwaak Bdg,o
Fraser Wm, 4th, far, Nashwaak Bdg
Fraser Wm T, far, Lr Pokiok, o
Fraser Wm T, jr, far, Lr Pokiok, o
Frederick Ira, far, Canterbury Sta, o
Frederick Thos, blksth, Canterbury Sta
Freeman David, far, Md Southamptn,o
French Chas, boss spinner, Marysvle
Fredericton Boom Company, St Mary's
Fredericton Toilet Soap Co, St Mary's
Friel Chas E, dentist, St Mary's
Friel John, labr, St Mary's
Frink Jas, far, Nashwaak Vill, o
Frink John, far, Nashwaak Village, o
Fullerton Donald, gen dlr and p m, Williamsburg, o
Fullerton Jas, far, Williamsburg, o
Fullerton John A, fmn, Williamsburg,t
Fullerton Neil ,far, Williamsburg, o
Fullerton Robt, far, Williamsburg, o
Fulster John, far, The Barony
Furrow Andw, far, Benton, f s
Furrow Chas, far, Benton, o
Furrow Hugh, far, Benton, f s
Furrow John, far, Canterbury Sta, o
Furrow Wm, far, Canterbury Sta, o
Galby Thos, far, Up Keswick
Gailey Geo, hostler, Marysville
Galen Chas, r, far, Durham Ridge
Galen Hugh, far, Durham Bridge, o
Galen Hugh, far, Durham Bridge, o
Gallagher Anthony, farm labr, Spnghl
Gallagher Geo, far, Williamsburg, o
Gallagher Geo, farm labr, Cen Kngsclr
Gallagher Henry C, far, Williamsbg, o
Gallagher Ichabod, far, Cen Kngsclr,o
Gallagher Jas, far, Williamsburg, o
Gallagher Jas, far, Canterbury Sta, o
Gallagher M, far, Canterbury Sta, o
Gallagher Saml, labr, Cen Kingsclear
Gallagher Saml, far, Williamsburg, o
Gallagher Thos, far, Williamsburg, o
Gallagher Walter, far, Williamsburg,o
Gallagher Wm, far, Williamsburg, s o
Gallimore Geo, weaver, Marysville
Gallison Thos, far, St Croix
Gallivan John, machinist, McAdam
Gallop Chas, far, Hanwell, o
Gallop E Burpee, far, Lr French Vil, o
Gallop Jas A H, far, Lr French Vill, o
Gallop Thos, far, Lr French Village
Gallop Wm, millman, Hanwell
Gamble Wm, labr, St Mary's
Ganter Amos, carptr, McAdam
Gardner Jas, labr, McAdam Junction
Garrity Geo, labr, Gibson, o
Garrity Henry A, carptr, Gibson, o
Gartley Andw, far, Up Magaguadavic,o
Gartley Jas, far, Up Magaguadavic, o
Gartley John, labr, Lr Dumfries, o
Gartley John, far, Up Magaguadavic,fs
Gartley Jos, p m, Up Magaguadavic
Gartley Jos, far, Up Magaguadavic, o
Gaskin Jas, far, Tay Settlement, o
Gaskin John, far, North Lake, o
Gaskin Wm, far, North Lake, o

St John Rolling Mills & BOLT WORKS CO., Ltd.,
LAG SCREWS.

Gass Marshall T, far, York Mills, o
Gay Robt, far, Springhill, o
Gaynor Jos, labr, St Mary's Ferry
Gayton Jos, far, Birdton, o
Gehan Geo, labr, McAdam
George R W, druggist, St Mary's Fry
George Henry, far, Harvey Station
Getchell Leonard, carptr, St Croix
Gibbons Gilbert, far, Green Hill, o
Gibson Alex & Sons, Ltd, mfrs of cotton, lumber, brick, etc, Marysville
Gibson Alex, jr, of A Gibson & Sons, Ltd, Marysville, o
Gibson Alex, sr, of A Gibson & Sons, Ltd, Marysville, o
Gibson Foundry and Machine Co, Ltd, Gibson
Gibson Isaac, labr, Boiestown, o
Gibson Mrs J T, wid, Marysville
Gibson Jas, of A Gibson & Sons, Ltd, Marysville, o
Gibson John, gen dlr, Benton C Co
Gibson John, grocer, Marysville, o
Gibson Robt, far, Kingsclr p o,Fred,o
Gibson Wm, Benton Y C, o
Gilbert Albert, labr, Marysville
Gilbert Benj, far, Douglas, o
Gilbert Chalmers S, tnr, St M Ferry, o
Gilbert Chesley, far, Douglas, o
Gilbert Chris, labr, Lr St Mary's
Gilbert Frank, carptr, St Mary's Ferry
Gilbert Freeman, sawyer, Marysville
Gilbert Henry, labr, Douglas
Gilbert Jas, teamster, St Mary's Fry,o
Gilbert John, far, ealand Sta, o
Gilbert John, sr, far, Douglas
Gilbert Thos, labr, Gibson, o
Gilbert Wm, labr, Lr St Mary's
Gilbert Wm, cook, Gibson, o
Gilbert Winslow, far, Douglas, o
Giles Chas H, far, Springhill, o
Gill Geo, far, Nashwaaksis, o
Gill Henry, far, Gibson, o
Gill John B, far, Lr St Mary's, o
Gill Rainsford, mlman, St Mary's
Gill S Henry, far, Nashwaaksis, o
Gill Thos S, far, Lr St Mary's, o
Gill Wm F, labr, Kingsclr p o, Fred
Gilman Alex, far, Pokiok, o
Gilman Chas M, far, Pokiok, s o
Gilman John, far and frt grwr, S'hill,o
Gilman Nehe, lumbmn, Pokiok, o
Gilman P David, far, Pokiok, o
Gilmore Allan, far, Stanley, o
Gilmore Edwd, far, Stanley, o
Gilmour Elsie, far, Penniac
Gilmour Fredk, far, Upper Keswick
Gilmour Geo, far, Birdton, o
Gilmore Gordon, weaver, Marysville
Gilmore Jas J, carptr, Marysville
Gilmour Jas F, far, Penniac, o
Gilmore Jas R, far, Penniac, o
Gilmore John, labr, Stanley
Gilmour John, far B,irdton, o
Gilmour John, far, Penniac, o
Gilmore Joseph, far, Stanley, o
Gilmore Lorenzo, far, Penniac, o
Gilmore Warren, far, Penniac
Gilpatrick Elisha & Co, saw mills and last factory, Lower Hainsville
Gillespie Jas, carptr, Canterbury Sta,o
Gillespie Jas, far, Magaguadavic, o
Gillespie Thos, far, Canterbury Sta, fs
Gilliland J R, sta agt, McAdam
Gillis Harry, car cleaner, McAdam
Girdwood Peter, teacher, Meductic
Glen John, sec fmn, Canterbury Sta
Glen Robt, p m, Up Caverhill, o
Glendenning David, p m, Harvey Sta
Gloss Chas, labr, St Mary's Ferry, o
Glover John, r r emp, Harvey Station
Glover Wm, far, Prince Wm Station, o
Godsaw Benj, sec man, McAdam
Godsoe John, labr, Marysville
Gogan Stephen, far, Eel River Lake, o
Golding Geo, labr, McAdam
Golding Mrs Jas, wid, Millville
Golding Thos E, far, Nortondale, o
Goldsworthy Richard, far, Lr St My's,o
Good David H, far, Maplewood, o
Good Duncan, labr, Millville
Good Geo, far, Maple Ridge
Good Harvey, labr, Millville
Good Frank, far, Stanley, o
Good Isaac, far, Kingarth, o
Good Jas, labr, Maplewood, s o
Good Loney, Millville, o
Good Richard, far, Gibson, o
Good Robt, far, Millville
Goodine Abram, far, Lr French Vill, o
Goodine Adolp, far, Lr French Vill, o
Goodine Albert, labr, Prince Wm Sta
Goodine Mrs Albion, wid, Cen Kngsclr
Goodine Albion, jr, far, Cen Kngsclr, fs
Goodine Alex, far, Kingsclear, o
Goodine Alex, labr, Lr French Village
Goodine Alexis, far, Lr French Vill, o
Goodine Alexis, jr, far, Cen Kngsclr, fs
Goodine Andw, far, Lr French Vill, o
Goodine Augustus, far, Lr Fnch Vil, o
Goodine Basil, far, Springhll, o
Goodine Benj, far, Lr French Village
Goodine Dennis, far, Springhill, o
Goodine Dom, far, Hanwell, o
Goodine Edwd, far, Lr French Vill, o
Goodine Ephraim, far, Hanwell, o
Goodine Francis, far, Kingarth, o
Goodine Francis, far, Kingarth, o

St John Rolling Mills & BOLT WORKS CO., Ltd.,
Cast Iron Washers, Prisms.

Goodine Francis, sr, far, Kingsclear, o
Goodine Francis, jr, far, Cen Kngsclr,o
Goodine Francis S, far, Lr Fnch Vill
Goodine Frank, labr, Lr French Vill
Goodine Geo, farm labr, Lr Fnch Vill
Goodine Israel, farm labr, Kingsclear
Goodine Israel, far, Canterbury Sta, o
Goodine Jos, labr, Lr French Village
Goodine Jos, sr, far, Cen Kngsclr, o
Goodine Jos, jr, far, Lr French Village
Goodine Justus, farm labr, Kngsclr, o
Goodine Laughlin, labr, Springhill
Goodine Lach, labr, Marysville
Goodine Lawrence, farm labr, S'hill, o
Goodine Lewis, far, Lr Line Qnsbry, o
Goodine Louis, far, Kingsclear, o
Goodine Lewis, jr, far, Kingsclear
Goodine Marshall, farm labr, Kngsclr
Goodine Mitchell A, far, Hanwell, o
Goodine Mitchell K S, far, Kngsclr
Goodine Moses, far, Cen Kingsclear, o
Goodine Peter, far, Cen Kingsclear, o
Goodine Simon, labr, Prince Wm Sta
Goodine Thos, jr, far, Kingsclear, o
Goodine Wm, far, Lr French Village
Goodine Xavier, sr, far, Cen Kngsclr,o
Goodine Xavier, jr, far, Cen Kngsclr,o
Goodine Zebedee, far, Kingsclear, f s
Goodspeed Benj N, far, Penniac, o
Goodspeed Bertram E, far, Penniac, o
Goodspeed Chas N, far, Penniac, o
Goodspeed Clarence N, far, Penniac, o
Goodspeed Harry, far, Nashwaak Vill
Goodspeed John, far, Nashwaak Vill, o
Goodspeed Judson M, far, Nash Vill, o
GOODSPEED LUTHER, far, Penniac, o
Goodspeed Millard H, cus officer, McA
Goodspeed Thos, far, Penniac, o
Goodwin Revd, Baptist, Lr Pnce Wm
Goorst Samuel, labr, Gibson
Gordon Abner, weaver, Marysville
Gordon Abner, labr, Penniac
Gordon Campbell, far, Jewett's Mills, o
Gordon Chas H, blks and pm, J Mls,o
Gordon Frank, far, Springfield, o
Gordon Sherman, far, Springfield, o
Gordon Thos, labr, Penniac
Gordon Wesley, far, Jewett's Mills, o
Gorman Edwd, far, Birdton
Gorman Harry, labr, Gibson, o
Gorman Henry, far, Williamsburg, o
Gorman Henry, mlman, St Mary's
Gorman Jos, far, Birdton, o
Gorman Jos H, far, Birdton, o
Gorman Richard, far, Birdton
Gorman Richard, jr, far, Birdton
Gorman Richard, labr, Marysville
Gorman Robt, far, Birdton
Gorman Saml, labr, St Mary's Ferry
Gorman Wm, far, Birdton
Gosman Ira, far, Penniac, o
Gould Chas H, far, Fosterville, o
Gould Edwd P, far, Eel Riv Lake, o
Gould Geo L, far, North Lake, o
Gould Handford, far, North Lake, o
Gould Jas A, gen dlr, Canterbury St, o
Gould Jos L, far and blksth, Eel R Lk,o
Gould Solomon, far, Centerbury Sta,o
Gould Wm E, far, North Lake, o
Gourley Jas, far, Tay Settlement
Gourley John, carptr, Nashwaaksis, o
Gourley Jos, sr, far, Tay Settlement, o
Gourley Jos, jr, far, Tay Settlement, o
Gourley Thos, far, Tay Settlement, o
Gourley Wm, labr, St Mary's Ferry, o
Gourley Wm, sr, far, Tay Sett, o
Gover Alfred J, far, Green Hill, o
Gover Alfred, sr, far, Green Hill, o
Graham Alex, far, Canterbury Sta, o
Graham Danl, sr, far, Eel Riv Lake, o
Graham Danl, jr, Eel Riv Lake, o
Graham Duncan, far, Gibson
Graham E H, far, Magundy, s o
Graham Eben, far, Canterbury Sta, o
Graham Frank, labr, Benton
Graham Geo, far, Canterbury Sta, o
Graham Geo, labr, Gibson
Graham Mrs Geo, wid, Springfield
Graham Gilbert, far, Blaney, o
Graham Gilbert, jr, far, Magundy, o
Graham Henry, far, Maple Ridge, o
Graham Hugh M, far, Eel Riv Lake, o
Graham Hugh, sr, far, North Lake, o
Graham Jas, far, Springfield, o
Graham Jas W, far, Springfield, o
Graham Jas, far, Benton Y C, o
Graham Jas, far, Monument, o
Graham Jas, far, Up Keswick Rdg, o
Graham John, far, Springfield, o
Graham John, sr, far, Eel Riv Lake, o
Graham Jos, far, Springfield, o
Graham Patk, far, Maple Ridge, o
Graham Patk, far, Magundy, o
Graham Robt, far, Prince Wm, so
Graham Saml, far, Monument, o
Graham Saml, 2nd, far, Monument, o
Graham Thos, far, Springfield, o
Graham Thos, labr, Dumfries
Graham Thos, sr, far, Eel Riv Lk, o
Graham Thos, jr, far, Eel Riv Lk, o
Graham Thos, far, Temperance Vale, o
Graham Thos A, far, Temperance Vl, o
Graham Thos E, far, Maple Ridge, o
Graham Thos J, far, Monument, o
Graham Thompson, far, Monument, o
Graham Urban, carptr, Springfield
Graham Walter, far, Scotch Sett, o
Graham Wm, far, Blaney, o

VISITORS to HALIFAX should visit NOVA SCOTIA NURSERY, Lockman Street.

Graham Wm, far, Canterbury Sta, o
Graham Wm, far, Scotch Sett, o
Graham Wm P, labr, Maple Ridge
Graham Wm T, far, Canterbury Sta, o
Graham W Wm, far, Prince Wm, o
Grange Store (The) gen dlrs, Blmfld R
Grannan Henry, far, Royal Road, o
Grannen Wm, far, Royal Road, o
Grant Mrs Aaron, wid, Millville
Grant Aaron W, far, Mid Sthmptn, o
Grant Absalom, far, Shogomock, o
Grant Adna, carptr, McAdam
Grant Alex, labr, Marysville
Grant Alex G, blksth, Canterbury St, o
Grant Alfred, far, Canterbury Sta, o
Grant Andw, far, Canterbury Sta, o
Grant Aram, far, Canterbury Sta, o
Grant Robt, far, Canterbury Sta, o
Grant Benj, farm labr, Douglas, o
Grant Bruce, far, Canterbury Sta, o
Grant Byron, far, Mid Southampton, o
Grant Chas, far, Green Bush, o
Grant Chas, far, Nashwaak Village, o
Grant Clarence, far, Canterbury Sta, o
Grant David E, far, Canterbury Sta, o
Grant David P, far, Temple, o
Grant Eben, far, Canterbury Sta, f s
Grant Eben, far, Canterbury Sta, o
Grant Edmond, far, Canterbury Sta, o
Grant Ernest, car repairer, McAdam
Grant Ezra, blksth and gen dlr, Mid Southampton, o
Grant Frank, of H C Grant & Son, Mid Southampton, o
Grant Fredk, sr, far, Canterbury Sta, o
Grant Geo B, far, Canterbury Sta, o
Grant Geo C, far, Canterbury Sta, o
Grant Gordon, far, Shogomock, o
Grant Gordon, far, Mid Sthmptn, o
Grant Henry, far, Canterbury Sta, o
Grant Herbert, far, Canterbury Sta, fs
Grant H C & Son, gen dlrs, Mid Sthm
Grant H C, of H C Grant & Son, Mid Southampton, o
Grant H N, gen dlr, Canterbury Sta, o
Grant Jas, far, Jewett's Mills, o
Grant Jere, blksth, Marysville
Grant John, labr, Keswick Ridge
Grant John A, far, Canterbury Sta, o
Grant John N, far and pm, Mid Sth, o
Grant Mansfield, far ,Canterbury St, o
Grant Manzer, labr, Lr Line Qnsbry, o
Grant Nathan, far, Temple, o
Grant Norman, far, Canterbury Sta, o
Grant Otis, carptr, McAdam
Grant Otty F, far, Temple, o
Grant Saml, far, Meductic, o
Grant Stephen, far, Lr Line Qnsbry, o
Grant Thos, labr, Nashwaak
Grant Whit, far, Lr Southampton, o
Grant Wm, far, Penniac, o
Grant Wm, far, Canterbury Sta, o
Grant Wm, far, Springhill, o
Grant Wm F, far, Temple, o
Grant Willis, far. Penniac
Grant Wilmot, far, Canterbury Sta, o
Grant Zebulon, far and lmn, Can Sta,o
Grass A W, sec foreman, McAdam
Grass G G sec man, McAdam
Grass Herbert, machinist, Gibson
Grass Israel, labr, St Mary's
Grass Otis, carptr, St Mary's
Grass Reuben, far, Hartfield, o
Grass Sherman, far, Up Magaguadavic
Grass Wm, far, Hartfield, f s
Grass Wm, labr, Hawkshaw
Grey Gilbert, labr, Hawkshaw
Gray Jas, far, Lr French Village, o
Gray John, far, Scotch Lake, o
Gray Jos, far, Nasonworth, o
Grey Miss Nina M, tel opr, Hawqshaw
Gray Oliver, far, Nasonworth, o
Gray Robt, far, Lr French Village
Gray Thos, far, Lr French Village, o
Gray Wm, far, Scotch Lake, o
Greaney Corn, far, Canterbury Sta, o
Green Chas, carptr, Marysville
Green Chas W, far, Hayesville, o
Green Geo J, clerk, McAdam
Green Geo W, ry clerk, McAdam
Green Harry, far, Campbellton, f s
Green Jas, far and cook, Tay Mills, o
Green Jas W, farm labr, Tay Mills
Green Jas W, p m, McAdam
Green John, far and htl, Tay Mills, o
Green Maxwell, far, Hayesville, o
Green Saml, far, Hayesville, o
Green Walter, labr, Boiestown
Green Wm, jr, far, Bloomfield Ridge, o
Greenlow Cromwell, far, Millville, o
Greenlow Henry, labr, Millville
Greenlow Mrs Isaac, wid, Millville
Greer Arch, far, Nasonworth, o
Greer Jas, far, New Maryland, o
Greer John, labr, Boiestown
Greer John, far, New Maryland, o
Greer John, far, North Lake, o
Greer Robt, sr, far, New Maryland, o
Greer Robt, jr, far, New Maryland, f s
Greer Wm, jr, far, New Maryland, f s
Gregory Daml, labr, Marysville, o
Gregory Harold, labr, Marysville
Gregory Jos, labr, Marysville
Gregory Richard W, wtchmn, Marysvl
Gregory R A, dyer, Marysville
Grieve John H, far, Harvey Station, o
Grieve Patk T, far, Harvey Station, o
Grieve Robt, sec formn, Harvey Sta

ST. JOHN ROLLING MILLS & BOLT WORKS CO., Ltd.,
Hot-Pressed Square and Hexagon Nuts.

Grieve Wm, far, Harvey Station, o
Griffin Benj, far, Lr Dumfries, o
Griffin Wm, far, Benton Y C, o
Griffin Wm, far, Green Hill, o
Griffith Alfred, far, Up Kes Ridge
Griffiths David, far, Dorn Ridge, o
Griffiths David, far, Stanley, o
Griffiths Jas, far, Up Kes Ridge, o
Griffiths John, far ff Hamtown, o
Griffiths John L, far, Hamtown, o
Griffiths Roland, far, Dorn Ridge
Griffiths Thos, far, Birdton, o
Griffiths Wm, far, Up Kes Ridge, o
Griffiths Woodward, labr, Tay Mills
Grosvernor Misses A & M, gen dlrs and p m, Lower Southampton
Grosvernor Miss A, of A & M Grosvernor, Lower Southampton
Grosvernor H F, far, Meductic, s o
Grosvernor Miss M, of A & M Grosvernor, Lower Southampton
Guiou Wilmot, gen dlr, Springhill
Guitar Phineas, labr, Marysville
Gullison Danl, far, Williamsburg, o
Gullison Henry, far, Stanley, o
Gullison Wm, far, Williamsburg, s o
Gunn John G, hotel keeper, Springhill
Gunter Chas A, far, Lr Qnsbry, o
Gunter Chas A, jr, far, Lr Qnsbry, o
Gunter Chas R, far, Lr Qnsbry, o
Gunter Dell, far, Nashwaak Vill, o
Gunter Frank, far, Nashwaak Vill
Gunter Geo T, far, Bear Island, o
Gunter Herb, far, Nashwaak Village
Gunter John, gen dlr, Scotch Lake
Gunter Judson, far, Bear Island, o
Gunter Judson, far, Lr Qnsbry, o
Gustafson John, labr, Hawkshaw
Haddock Everett, eng dvr, McAdam
Hagerman Albert, far, Mth Keswick, o
Hagerman Alfred, far, Bear Island, o
Hagerman Chas, far, Lr Sthmptn, o
Hagerman Corn, far and lmn, Mt Kes, o
Hagerman Elbridge, far, Temple, o
Hagerman Geo, far, Bear Island, o
Hagerman Geo, jr, far, Scotch Sett, o
Hagerman Geo S, far, Bear Island, o
Hagerman Harry, jr, far, Bear Isld, o
Hagerman Henry, far, Bear Island, o
Hagerman Herb, far, Maple Ridge, f s
Hagerman Ira, far, Bear Island, o
Hagerman Isaac, far, Bear Island, o
Hagerman John, far, Bear Island, o
Hagerman John Irad, far, Bear Isld, o
Hagerman J A, far, Maple Ridge, o
Hagerman Manzer, far and gen dlr, Bear Island, o
Hagerman Thos O, far, Temple, o
Hagerman Wm, far, Mth Keswick
Hagerman Wm, far, Bear Island, o
Haines Alfred, civil eng, St M Ferry, o
Haines Benj, carptr, St Mary's Fry, o
Haines Chesley, far, Birdton
Haines Daniel, far, Birdton
Haines David, far, Scotch Sett, o
Haines Elisha, far, Durham Bridge, o
Haines Ernest, far, Lr Hainsville, f s
Haines Francis, far, Mactanaquack, o
Haines Fredk, labr, St Mary's Ferry
Haines Harvey, far, Up Keswick, o
Haines Herb, far, Birdton
Haines Hiram, far, Dorn Ridge, o
Haines John, far, Lr Hainsville, o
Haines John, far, Durham Bridge, o
Haines John B, labr, Gibson
Haines Melbourne, far, Birdton, o
Haines & Peavies Manufactory, St Mys
Haines Peter, far, Hamtown, o
Haines Robt, far, Lr Hainesville, o
Haines Saml, far, Dorn Ridge, o
Haines Saml, shmkr, St Mary's Fry, o
Haines Sanford, far, Up Keswick
Haines Urbain, far, Dorn Ridge, o
Haines Wm, carptr, Temperance Vale
Haines Wm, far, Lr Hainsville, o
Haines Wm B, far and blksth, Lr H, o
Haining Alex, far, New Maryland, o
Haining Jas, far, Dorn Ridge, o
Hairing David, far, New Maryland, o
Haining Wm, p m, Beaver Dam
Hall Chas W, Temple, o
Hall Edwd, far, Keswick Ridge, o
Hall Ernest, far, The Barony, o
Hall Fred, labr, Temple
Hall John G, blksth, St Mary's Fry, o
Hall Jos, far, North Lake, o
Hall Richard, far, Millville, o
Hall Wm, far, Up Queensbury, o
Hall Wm W, far, Up Queensbury, o
Hallett Mrs Bart, wid, Lr Caverhill
Hallett Chesley, far, Bear Island, o
Hallett Clowes, far, Douglas, o
Hallett Geo, jr, far, Douglas
Hallett Geo, sr, far, Douglas
Hallett Geo H, far, Douglas, o
Hallett Jas, far, Millville, o
Hallett Jas W, far, Lr Caverhill, o
Hallett John, ry emp, McAdam Junc, o
Hallett John W, machinist, McAdam
Hallett John W, far, Lr Caverhill, o
Hallett Josiah, far, Millville, o
Hallett Josiah, far, Douglas, o
Hallett Mrs Moses, wid, Lr Caverhill
Hallett Norman R, far, Douglas, o
Hallett Norman J, far, Douglas, o
Hallett Robt, far, Millville, o
Hallett Saml J, sta aft and opr, Mysvl
Halford Thos, ptn mkr, McAdam

J. R. HOWIE, MERCHANT TAILOR, always makes a Stylish Suit. FREDERICTON, N. B.

Halford Thos, ry emp, Harvey Station
Hamilton Geo, far, West Waterville, o
Hamilton Hugh, far, Canterbury Sta, o
Hamilton Jas, far, Canterbury Sta, o
Hamilton Jas, far, Up Magudvc, o
Hamilton John, far, Up Magudvc, o
Hamilton Melvin, far, W Waterville, o
Hamilton Melvin, far, Lr Dumfries, o
Hamilton Robt, far, Up Magudvc, o
Hamilton Saml, far, Lr Dumfries, o
Hamilton Wm, far, Up Magagudvc, o
Hamilton Wm, labr, Penniac
Hamm Wm, carptr, St Mary's
Hammond Eleazer S, far, Kingsclear, o
Hammond Geo A, gen dlr and p m, Kgc
Hammond Gilford, far, Kingsclear, o
Hammond Jas, far, Gibson, o
Handley Chas, boss spinner, Mysvle
Hannebury Wm P, boom agt, St M Fy
Hanson Albert, farm labr, Zealand St
Hanson Albert, farm labr, Stone Ridge
Hanson Alfred, far, Nackawick, o
Hanson Allen, farm labr, Stone Ridge
Hanson Amasa, far, Zealand Sta, o
Hanson Arch, jr, labr, Durham Bdge
Hanson Arch, sr, far, Durham Bdge
Hanson Arthur, labr, Durham Bridge
Hanson Benj, far, Zealand Station, o
Hanson Burpee, far, Zealand Sta, o
Hanson Burpee, labr, Durham Bridge
Hanson Calvin, far, Zealand Station, o
Hanson Mrs Chas, wid, Zealand Sta
Hanson Daniel, far, Mid Hainsville, o
Hanson David, far, Durham Bridge
Hanson Edwd, farm labr, Stone Ridge
Hanson Ezra, far, Mid Hainsville, o
Hanson Geo B, blksth, Marysville, o
Hanson Harry, labr, Marysville
Hanson Harvey, far, Zealand Sta, o
Hanson Henry, far, Durham Bridge
Hanson Henry, far, Mid Hainsville, o
Hanson Herbert, far, Mid Hainsville, o
Hanson Herb, 2nd, far, Stone Ridge
Hanson Hiram, far, Zealand Sta, o
Hanson Ira, far, Zealand Sta, o
Hanson John, far, Green Hill, o
Hanson John, farm labr, Stone Ridge
Hanson Judson, far, Zealand Sta
Hanson Lewis, farm labr, Stone Ridge
Hanson Marvin, far, Mid Hainsville, o
Hanson Moses S, far, Avery's Ptge, o
Hanson Norman, far and steam saw mill, Durham Bridge
Hanson Rainsford, farm labr, Stone Rd
Hanson Robt, jr, labr, Durham Bridge
Hanson Mrs Robt, wid, Durham Bdge
Hanson Silas, far, Durham Bridge
Hanson Simeon, far, Zealand Sta, o
Hanson Thos, far, Zealand Station
Hanson Urial, far, Zealand Station
Hanson Wesley, far, Durham Bridge
Hanson Willard, far, Zealand Sta, o
Hanson Wm, far, Nashwaak, o
Harkins Patk, far, Canterbury Sta, o
Harper Woodford, far, Prince Wm, o
Harrigan Jas, far, Keswick Ridge, o
Harris Amaziah, far, C Waterville, o
Harris Benj, labr, McAdam
Harris Chas, far, C Waterville, o
Harris Frank, far, C Waterville, o
Harris E Austin, hotel, Marysville
Harris Geo, farm labr, Burtt's Corner
Harris Geo, far, Beaver Dam, o
Harris Harvey, labr, McAdam
Harris Jas, far, Rusiagornish, Sun Co
Harris John, sr, far, Cross Creek, o
Harris John L, far, Cross Creek, o
Harris Oakman, far, Cen Waterville, o
Harris Thos, far, C Waterville, o
Harris Weyman, labr, Kingsclear
Harris Wm, labr, Marysville
Harris Wilmot, far, C Waterville, o
Harrison Alex, far, Stanley, o
Harrison Andw, labr, St Mary's Ferry
Harrison Edwd, labr, St Mary's Fry, o
Harrison Hugh, weaver, Marysville
Harrison John, far, Tay Settlement, o
Harrison Thos, labr, St Mary's Fry, o
Harrison Wm, labr, Hayesville
Harrison Wm, labr, St Mary's Ferry, o
Harrison Winthrope, far, Stanley, o
Hartin John, far, North Lake, o
Hartin Jos, far, Canterbury Sta, o
Hartin Moses, far, Canterbury Sta, o
Hartin Thos W, far, Canterbury Sta, o
Hartin Wm, far, Canterbury Sta, o
Hartt Aaron, farm labr, Springhill
Hartt Dell, farm labr, Springhill
Hartt Frank T, labr, Kingsclear, f s
Hartt Newton, far and p m, Hartfield, o
Hartt Saml, far, Hartfield, o
Hartt Thos, far, Gibson
Hartt Wm, far, Gibson
Hartt Wm, hostler, Lr St Mary's
Hartley Mrs Danl, wid, Nortondale
Harves Mrs, wid, McAdam
Harvey Chas, labr, St Mary's Ferry, o
Harvey Chas, far, North Lake, o
Harvey Dav L, farm labr, Royal R W
Harvey Edwd, far, Stanley, o
Harvey Fredk, far, North Lake, o
Harvey John, sr, far, Stanley, o
Harvey John, jr far, Tay Settlement, o
Harvey Richard, labr, Gibson, o
Harvey Wm, far, Tay Settlement, o
Hatch Wm G, gen dlr and pm, Prince William Station
Hatfield Wal T, gen dlr and p m, T, o

ASK FOR Clapperton's SPOOL COTTON. Try It.
WM. CLAPPERTON & CO., MONTREAL

Hatt Chas H, of A Gibson & Son, Ltd, Marysville
Haugh Clarence, far, The Barony, o
Haugh Jas, far, The Barony, o
Haugh John, far, The Barony, o
Haughton Henry, far, North Lake, o
Hay Aaron, of A Hay & Sons, Wmsb,o
Hay Aaron & Sons, sw mls, Wmsbrg
Hay Albert, of A Hay & Sons, Wmsbg
Hay Alex, far, Manners Sutton, f s
Hay Chas E, of A Hay & Sons, W, s o
Hay Geo, jr, labr, Lower St Mary's
Hay John, far, Williamsburg, o
Hay John, jr, far, Manners Sutton, fs
Hay John, sr, far, Manners Sutton, o
Hay J H, of J H & W A Hay, Millville
Hay J H & W A, saw, shingle and planing mills, Millville
Hay Robt, far, Canterbury Station, o
Hay Wesley, far, Manners Sutton, o
Hay Wm, far, Williamsburg, o
Hay Wm, jr, far, Williamsburg, s o
Hay Wm, labr, Lower St Mary's
Hay Wm, far, Millville, o
Hay W A, of J H & W A Hay, Millvle
Hayes Francis, sr, far, St Mary's Fy,o
Hayes Frank, farm labr, Tay Sett, f s
Hayes Geo, far, St Mary's
Hayes Geo, jr, labr, St Mary's
Hayes Jas, jr, gen dlr, St Mary's Fy, o
Hayes Jas, sr, far, St Mary's Ferry, o
Hayes John, far, Campbellton, o
Hayes John, jr, farm labr, Tay Sett, fs
Hayes Michael, farm labr, Tay Sett, o
Hayes Peter, hotel, Campbellton, o
Hayes Richard, far, Tay Settlement, o
Hayes Thos, hotel, St Mary's
Hawks Henry, far, Tay Settlement, o
Hawks Henry, far, North Lake, o
Hawks Jas, far, Eel River Lake, o
Hawks John, far, Eel River Lake, o
Hawks John, far, Tay Settlement, o
Hawkes Jos, sr, far, Tay Settlement,o
Hawkins Abraham, far, Millville, o
Hawkins Augustus, labr, Douglas
Hawkins Chas, carptr, Mth Keswick,o
Hawkins Chesley, far, Millville, s o
Hawkins Emerson, blksth, Douglas
Hawkins Frank, labr, Douglas
Hawkins Fredk, far, Millville, o
Hawkins Geo, far, Douglas, o
Hawkins Mrs Geo, wid, Douglas
Hawkins Geo G, far, Mth Keswick, o
Hawkins Harvey, far, Millville, s o
Hawkins Henry, far, Douglas, o
Hawkins Herman, far, Douglas, o
Hawkins Ira, carptr, Mth Keswick, o
Hawkins Jas, labr, Douglas, o
Hawkins Jonathan, far, Douglas, o
Hawkins Jos, far and blksth, Doug, o
Hawkins Milford, blksth, Douglas
Hawkins Orlando, far, Douglas, o
Hawkins Wm, far, Millville, f s
Hawkins W A, far and carptr, Zea St,o
Hazleton Ernest, far, Up Queensbury,o
Hazleton John, far, Up Queensbury, o
Hazleton Sterling, far, Up Qnsbry, o
Hazlett John, labr, Nashwaaksis
Hazlett Kedey, labr, Lr St Mary's, o
Hazelwood John, millwgt, Marysville
Hazelwood Jos, millwgt, Marysville
Hazelwood Wesley, labr, Marysville
Henderson Arch, far, Durham Bdg, o
Henderson Chas, far, Durham Bdge, o
Henderson Danl, far, Durham Bdg, o
Henderson John, far, Lr Southmptn, o
Henderson Rev John, F C B, Royal R,o
Henderson Mrs Thos, wid, Lr Sthmptn
Hendry John, sta agt, Gibson
Henry Andrew, sr, mason, St M Fry,o
Henry Andrew J, mason, St Mary's
Henry Fredk, far, Magundy, o
Henry Jas, far, York Mills, o
Henry John, far, Dumfries, o
Henry John A, far, Magaguadavic, o
Henry Jos, far, Magundy, o
Henry Lewis, far, Magundy, o
Henry Manzer, labr, Magundy
Henry Robt, far, Springhill, o
Henry Robt, far, York Mills, o
Henry Robt, r r emp, Gibson
Henry Thos, far, Magundy, o
Henry Thos, labr, St Mary's Ferry
Henry Wm, far, Magaguadavic, o
Henry Wm, labr, Marysville
Henry Wm, jr, gen dlr, Magundy, o
Herbert Andw, far, Harvey Sta, f s
Herbert Geo, far, Harvey Station, o
Herbert Thos, far, Harvey Sta, f s
Herd J E B, machinist, McAdam
Herron Alex, sr, filer, Marysville
Herron Wm, filer, Marysville
Hersey Lawrence, far, Springfield, o
Hickey Aaron, far, W Waterville, o
Hickey Albert, far, W Waterville, o
Hickey Danl, far, W Waterville, o
Hickey Isaiah, far, W Waterville, o
Hickey Isaiah A, far, W Waterville, fs
Hickey Percival, far, W Waterville
Hickey Randolph, far, W Waterville, o
Higgins Chas, labr, Marysville
Higgins Edwd, blksth, Meductic, o
Higgins Edwd, labr, Marysville, o
Higgins Edwd Jas, labr, Marysville
Higgins Hugh, labr, Marysville
Higgins Jas, filer, Marysville, o
Higgins Jos, car rep, McAdam
Hildebrand Fredk, far, Hamtown, o

ST. JOHN ROLLING MILLS & BOLT WORKS CO., Ltd., Iron and Steel Nail Plate.

Hilderbrand Henry, far, Douglas, o
Hilderbrand Nor, far, Douglas, f s
Hill Balfour, clerk, Nashwaaksis
Hill Chas, mlman, St Mary's
Hill Chas E, far, grist and carding mill, Douglas, o
Hill John, far, Nashwaaksis, f s
Hill Jos, millman, St Mary's
Hill Saml, far, Up Hainsville, o
Hill Thos, far, Nashwaaksis, o
Hill Wm, far, Millville, o
Hillman Abraham, far, Temple, o
Hillman Edmond, far, Green Bush, o
Hilman Edwd, far, Canterbury Sta, o
Hilman Geo M, blksth and carriage maker, Canterbury Station, o
Hillman Jared, far, Hartfield, o
Hillman Jere, far, Shogomock, o
Hillman Nehe, far, Shogomock, o
Hillman Obediah, far, Hartfield, o
Hillman Warren, blksth, Meductic, o
Hinchey Andw, far, Bloomfield Ridge, o
Hinchey Herb, far, Bloomfield Ridge, o
Hinchey John, far, Bloomfield Ridge, o
Hinchey John, jr, far, Bloomfield Rdg, o
Hinchey Judson, far, Bloomfield Rdg, fs
Hinchey Roland, far, Campbellton, o
Hinchey Wesley, far, Bloomfield Rdg, o
Hinchey Wm, far, Bloomfield Rdg, o
Hoben Henry, cond C P R, Gibson, o
Hoben Thos, ry supt, Gibson, o
Hodd Jas, far, St Croix, o
Hodgson Archie, machinist, McAdam
Hodgson Chas, far, New Maryland, fs
Hodgson Fredk, weaver, Marysville
Hodgson Robt, weaver, Marysville
Hodgson Saml, weaver, Marysville
Hodgson Thos, far, New Maryland, o
HOLLAND DANL, prop Holland Hotl, H S
Holland Jere, far, Harvey Station, o
Holland Wm, far, Harvey Station, o
Holmes Geo, weaver, Marysville
Holmes John, spinner, Marysville
Holmes Jos, labr, Marysville
Holmes Saml, labr, Marysville
Holyoke Ernest I, far, Kingsclear, o
HOLYOKE JOS S, far, Kingsclear, o
Hood Alex, far, Yoho, o
Hood Alex, sr, far, Yoho, o
Hood Alex L, far, Yoho, o
Hood Amos, far, Up Magaguadavic, o
Hood Geo, far, Up Magaguadavic, o
Hood Henry, blksth, Cross Creek
Hood Jas, far, Fredericton, o
Hood Jas D, far, Harvey Station, f s
Hood Lindsay, far, Magundy, s o
Hood Wm, far, Up Magaguadavic, o
Hood Wm, far, Harvey Station, o
Hood Wm, far, Stanley, o
Hood Wm, sr, far, Cross Creek, o
Hopenstall R D, dyer, Marysville
Horey Geo, lab, Gibson
Horncastle Henry, far, New Myland, o
Horncastle Jas, far, New Maryland, o
Horncastle John, far, New Maryland, o
Horton Abraham, labr, Marysville
Hoskin Saml, far, Lake George, o
Hossock Danl, far, Williamsburg, o
Hossack Geo, far, Cross Creek, f s
Hossack John, far, Williamsburg, o
Hossack Wm, far, Williamsburg, fs
Hovey Allen, labr, Marysville
Hovey Chas, far, Campbellton, o
Hovey Geo, spinner, Gibson
Hovey Jas E, labr, Marysville, o
Hovey John, far, Bloomfield, o
Hovey Robinson, far, Avery's Ptge, o
Hourahan Miss Maggie, far, Can St, o
Hourihan Michael, machinist, McAdam
Howard Ambrose, far, New Market, fs
Howard Chas, labr, New Market
Howard John, far, Mth Keswick, o
Howard J C, far, Mth Keswick, o
Howard J C, carptr, Lr Line Qnsby, o
Howard Richard, labr, Gibson, o
Howie Thos, far, Benton Y C, o
Howe Abner, far, North Lake, o
Howe Fredk, far, North Lake, o
Howe John, labr, St Mary's Ferry, o
Howe Jos, far, North Lake, o
Howe Stephen, far, North Lake, o
Howe Thos, far, North Lake, o
Howe Wm F, far, Stanley, o
Howe Jas A, far, North Lake
Howie John, far, Hanwell, o
Howland Alex, far, Millville, o
Howland Elisha, far, Springfield, o
Howland Geo, far, Springfield, o
Howland Geo N, gen dlr, Millville
Howland Jed, far, St Croix
Howland Jere, far, Springfield, o
Howland Saml, far, Springfield, o
Howland Saml, gen dlr, Millville, o
Howland Solomon, far, Millville, o
Hoyle Jas, labr, Marysville
Hoyt Abraham, far, Prince Wm, o
Hoyt Chas, far, Prince Wm, s o
Hoyt Chas, far, Millville, s o
Hoyt Edwd, far, Lr Prince Wm, o
Hoyt Fredk, far, Lake George, o
Hoyt Geo L, carptr and blksth, Lower Prince William, o
Hoyt Henry, far, Millville, o
Hoyt Herbert, far, Prince Wm, s o
Hoyt Jarvis A, far, Millville, o
Hoyt John, far, Burden, o
Hoyt Mrs Jos, wid, Up Hainsville
Hoyt J Wesley, cus coll, McAdam

J. R. HOWIE, MERCHANT TAILOR,
150 Queen Street, FREDERICTON, N. B.

Hoyt Ludlow, far, Prince Wm, o
Hoyt Melvin, far, Up Hainsville, o
Hoyt Miles, labr, Millville
Hoyt Munsen, labr, Millville
Hoyt Nehemiah, far and ch fac, P W,o
Hoyt Philip, gen dlr and pm, Lr P W,o
Hoyt Saml, far, Central Hainsville, o
Hoyt Thos W, far, Lr Prince Wm, o
Huddlin Jesse, labr, Marysville
Hudson Arch, plumber, McAdam Jct
Huestis Beverly, far, Nackawick, o
Huestis Chas, far, Nackawick, o
Huestis Henry, far, Bear Island, o
Huestis Jas, far, Nackawick, o
Huestis Lewis, far, Hawkshaw, o
Huestis Lewis, far, Nackawick, o
Hughes Bevin, labr, Gibson
Hughes David, labr, Gibson
Hughes John, sr, far, Gibson, o
Hughes John R, dyer, Marysville
Hughes Joseph, labr, Gibson
Hughes Peter, far, St Mary's Ferry, o
Hughes Thos, far, St Mary's Ferry, o
Hughes Willard, labr, Gibson
Hughes William, labr, Gibson
Hughson Shalta, sec man, Burtt's C, o
Hull Geo, far, Canterbury Station, o
Hull John, far, Canterbury Station, o
Hull Saml, far, Canterbury Station, o
Hull Saml, harness mkr, Millville
Hull Saml D, far, Millville
Humble Chas, far, Green Hill, o
Humble Ed, far and p m, Cross Ck, o
Humble Geo, far, Stanley, o
Humble Jas, far, Cross Creek, o

HUMBLE JOHN A., general dealer, Stanley, o. See adv page 1376

Humble Wm, far, Stanley, o
Hume Arthur, labr, St Mary's
Humphrey Wm, far, Nashwaak Bdg, o
Humphries Greason, far, Birdton, o
Humphries Whitman, far, Birdton, o
Hunt A E, far, Dumfries, o
Hunt Henry A, far, Dumfries, o
Hunter Adolphus, far, Campbellton, fs
Hunter Albert D, far, Yoho
Hunter Allen M, far, Campbellton, o
Hunter David, far, Campbellton, f s
Hunter Jas, far, Harvey Station, o
Hunter Jas, labr, Marysville
Hunter John, far, Campbellton, o
Hunter John, jr, far, Campbellton
Hunter Kenneth, far, Campbellton, fs
Hunter Miles, far, Campbelton, o
Hunter Miles, jr, far, Campbelton, f s
Hunter Saml B, gen dlr, Harvey Sta
Hunter Thos, far, Campbelton, o
Hunter Wm, far, Yoho, o
Hunter Mrs Wm, wid, Yoho
Hurley Geo, far, Hanwell, o
Hurley John, lumberman, Stanley, o
Hurley Michael, far, Yoho, o
Hurley Patrick, far, Harvey Sta, o
Inch Chas, far, Up Keswick Ridge, o
Inch Geo S, clerk, Forest City, o
Inch Jas S, meat mkt, Marysville
Inch John N, far, Up Keswick Ridge, o
Inch Leonard, gen dlr, St Mary's Fry
Inch Spencer, butchr, St Mary's Fry,o
Inch Wm, far, Up Keswick Ridge, o
Inch Mrs W C, of J J Libbey & Co, St Mary's
Inch W Spencer, far, Up Kes Ridge, o
Ingraham Aaron, far, Lr Queensbry, o
Ingraham Abraham, far, Bear Isld, o
Ingram Alfred, gen dlr, Jewett's Mls, o
Ingraham Arthur, far, Canterbury St,o
Ingraham Benj, far, Bear Island, o
Ingraham Chas, far, Bear Island, o
Ingraham Elbridge, far, Jewett's Mls,o
Ingraham Ezra, far, Temple, o
Ingraham Frank, far, Jewett's Mills
Ingraham Frank W, far, Up Qnsbry,o
Ingraham Mrs Fred, wid, Bear Island
Ingraham Geo, lumb ml, Sthmptn, o
Ingraham Geo McR, far, Bear Island,o
Ingraham Herb, far, Up Qnsbry, o
Ingraham Ira, far, Bear Island, o
Ingraham Jared, far, Lr Sthmptn, o
Ingraham John B, far, Up Qnsbry, o
Ingraham Saml C, far, Bear Island, o
Ingraham Sidney S, far, Up Qnsbry, o
Ingraham Wellington, far, Lr Sthmn,o
Ingraham Worden, far, Shogomock, o
Irvine Chas, far, Canterbury Station,o
Irvine Geo, far, Lake George, o
Irvine Percy, far, Lake George, f s
Irvine Robt Jas, far, Canterbury Sta,o
Irvine Saml, far, Lake George, o
Irvine Tyler, far, Lake George
Ivey Chas, far, St Croix, o
Ivey Chas, far, Monument, o
Ivey Geo, far, Monument, o
Ivey John, far, Monument, o
Jackson Adam S, far, Scotch Lake, o
Jackson Chas, far, North Lake, o
Jackson Harry, far, Scotch Lake, o
Jackson Henry, blksth, Bear Island
Jackson Jas S, p m, Scotch Lake
Jackson John, far, Bear Island, o
Jackson Lewis C, far, Scotch Lake, o
Jackson Walter, far, Scotch Lake, o
Jackson Walter, clerk, Springhill
Jaffrey Thos, far, Williamsburg, o
Jaffrey Rev Wm, Epis, St Mary's Fy,o
Jaffrey Wm, jr, far, St Mary's Fry, o
James Edward, far, Tweedside, o
James Jos, far, Nashwaaksis, o

MOIR SON & CO. HALIFAX, Manufacturers of Biscuit, Confectionery, &c.

James Lewis, far, Nashwaaksis
James Richard, far, Tweedside, f s
James Thos F, far, Tweedside, f s
Jamieson Alex, far, Can Station, o
Jamieson Alonzo V, far, Up Magdvc, o
Jamieson Andw, far, Canterbury Sta,o
Jamieson Chas, far, Royal Road
Jamieson Clar, far, Canterbury Sta, o
Jamieson David H, gen agt, Can Sta, so
Jamieson Geo F A, far, Can Sta, o
Jamieson Herb, far, Canterbury St, o
Jamieson Jas, far, Up Magaguadavic
Jamieson Jas, far, Royal Road, o
Jamieson Jas R, far, Up Maguagdvc, o
Jamieson John W, far, Up Magdvc, o
Jamieson Robt, far, Canterbury Sta, o
Jamieson Solomon, far, Can Sta, o
Jamieson Wm, far, Canterbury Sta, o
Jarvis Arthur, far, Canterbury Sta, o
Jarvis Edwd S, far, Stanley, o
Jarvis Edwd, far, Stanley, f s
Jarvis John, far, Canterbury Sta, o
Jarvis John, far, Stanley, f s
Jarvis John B, far, Canterbury Sta, fs
Jarvis Thos B, far, Canterbury Sta, o
Jarvis W F D, mgr tannery, Benton
Jarvis Wm, far, Canterbury Sta, f s
Jarvis Wilmot, far, Canterbury Sta, fs
Jeffrey Danl, far, Williamsburg
Jeffrey Jas, far, St Mary's, o
Jenkinson Mrs Eliz, bdg house, McAd
Jewett A D, carding and gst ml, Mat, o
Jewett Alex, far, Lr Prince Wm, o
Jewett Ambrose, far, Keswick Ridge,o
Jewett Beverley R, far, Gibson, o
Jewett Bros, bdg and gst mls, Jew Mls
Jewett Chas N, of Jewett Bros, J Mls,o
Jewett C B, of Jewett Bros, J Mls, o
Jewett Darius, gen dlr, Up Keswick, o
Jewett David, far, Lr Caverhill, o
Jewett David, far, Mactanaquack, o
Jewett Fredk, far, Lr Caverhill
Jewett Fredk, labr, Gibson, o
Jewett Geo F, far, Lr Hainsville, o
Jewett Geo, labr, Gibson
Jewett Mrs Geo, wid, Lr Hainsville
Jewett Harvey A, of Jewett Bros, J M,o
Jewett Henry O, far, Lr Caverhill, o
Jewett Jas, carptr, Lr French Vill, o
Jewett Jas W, far, Keswick Ridge, o
Jewett John D, far, Mactanaquack, o
Jewett John, grist mill, Burden, o
Jewett John M, far, Keswick Ridge, o
Jewett John T, mail dvr, McKeen Cr,o
Jewett Moses, grst ml, Burden, o
Jewett Oscar C, far, Keswick Ridge
Jewett Mrs R B, wid, Up Keswick
Jewett Thos, far, Keswick Ridge, o
Jewett Thos, labr, Zealand Station, o
Jewett Thos W, far, Keswick Ridge, o
Jewett Wm, of Jewett Bros, Jew Mls
Johnston Albert, far, Penniac, o
Johnston Alex, mlman, Millville, o
Johnston Asa W, far, Canterbury St, o
Johnston Mrs Asa, far, St Mary's
Johnston Chris, far, Manners Sutton,o
Johnston Chris, carptr, McAdam
Johnston Eben, far, Penniac, o
Johnston Edwd, ry emp, Lr St Mary's,o
Johnston Elijah M, far, Can Sta, o
Johnston Geo, far, Millville
Johnston Geo, far, Durham Bridge, o
Johnson Geo A, far, Nashwaaksis, o
Johnson Harry, blksth, Millville
Johnston Herb H, clerk, Nashwaaksis
Johnston Hiram, far, Up Hainsville, o
Johnson Howard, hostler, Marysville
Johnston Jas A, far, Durham Bridge
Johnston Jas, engine driver, McAdam
Johnston Jas, far and pm, Maplewd, o
Johnston Mrs Jas, wid, Tay Settlmnt
Johnston Jas, jr, far, Millville, o
Johnston Jas J, far, Millvle, Y Co, f s
Johnston John, far, Williamsburg, o
Johnston John, far, Nashwaaksis, o
Johnston John V, of W E Johnston & Son, Nashwaaksis, o
Johnston John W, far, Can Sta, o
Johnston Luke, saw ml, Manners Sutn
Johnston Peter, stn ctr, Millville, o
Johnston Robt, hostler, Marysville
Johnston Robt, far, Maplewood, o
Johnston Saml, far, Durham Bridge, o
Johnston Sylvester, far, Millville, o
Johnston Thos, sec fman, Debec, C Co
Johnston Walter, far, Penniac, o
Johnston W E & Son, gen dlrs, Nash
Johnston Wm E, of W E Johnston & Son, Nashwaaksis, o
Johnston Wes, far, Durham Bridge, o
Johnston W L, labr, McAdam
Johnston Wm, sr, far, Williamsburg,o
Jonah Geo, far, Green Hill, o
Jonah Roswald, agl imp, Cross Creek,o
Jones A P, far, Up Hainsville, o
Jones Alonzo, far, Burtt's Corner, o
Jones Ami W, far, Up Hainsville, o
Jones Benj, far, Woodland, o
Jones Benj, far, Tay's Mills, o
Jones Boone, far, Mid Hainsville
Jones Burpee, sw and gst mill, B Cor,o
Jones Cook, far, Prince Wm, o
Jones David, far, Tay's Mills, o
Jones David, jr, far, Tay Mills, f s
Jones Dunbar, far, Millville, o
Jones Dunbar D, far, Nasonworth, o

The Canadian Drug Co., Ltd., St. John, N. B. Wholesale Druggists.

Jones Elwood, labr, Dorn Ridge
Jones Emerson, far, Burtt's Corner, o
Jones Fredk, shmkr, Beaver Dam
Jones Hedley, far, Mid Hainsville, o
Jones Herbert, far, Nortondale, o
Jones Henry, blksth, McAdam
Jones Henry, far, Up Hainsville, o
Jones Hiram, farm labr, Burtt's Cor
Jones Jas, far, Mid Hainsville
Jones Jas, far, Woodland, o
Jones Jas E, far, Burtt's Corner, o
Jones Jas F, far, Up Hainsville, o
Jones Jas H, far, Burtt's Corner, o
Jones John, blksth, McAdam
Jones John, far, Hawkshaw, o
Jones John A, labr, Dorn Ridge, o
Jones John M, farfi Burtt's Corner
Jones John S, far, Up Hainsville, o
Jones Jos, far, Hawkshaw, o
Jones Malchiah, far, Up Keswick, o
Jones Melchar, far, Woodland, o
Jones Melvin, far, Up Keswick, o
Jones Milton, labr, Burtt's Corner
Jones Oliver, labr, Prince Wm, o
Jones Philip, far, Zealand Sta, o
Jones Richard, far, Burtt's Corner, o
Jones Richard, far, Mid Hainsville, o
Jones Rufus, scc boss, Millville, o
Jones S A, gen dlr and pm, Millville, o
Jones Samuel, jr, Dorn Ridge, o
Jones Sherman, far, Mid Hainsville, o
Jones Sylvester, far, Zealand Station, o
Jones Theo S, far, Up Hainsville, o
Jones Thos, far, Prince Wm, o
Jones Thos H, far, Nasonworth, o
Jones Uerial, far, Up Keswick, o
Jones Wesley, far, Keswick, o
Jones Wm, far, Nortondale
Jones Wm, far, Mid Hainsville, o
Jones W A, far, Up Hainsville, o
Jones Woodford, far, Nortondale, o
Jordon Albert, far, Lr Queensbury, o
Jordon Allison, far, Lr Queensbury, o
Jordon Amos H, far, Lr Queensbury, o
Jordon Arthur, far, Lr Queensbury, o
Jordon Geo E, far, Lr Queensbury, o
Jordon Hiram, far, Lr Queensbury, o
Jordon John, far, Lr Queensbury, o
Jordon Jos, far, Lr Queensbury, o
Jordon Robt, far, Lr Queensbury, o
Jordon Wm, far, Lr Queensbury, o
Joslin Danl C, far and saw mill
Jouett Stair, labr, Gibson, o
Judge Jos, blksth, McAdam
Kaley Wm, far, W Waterville, o
Kane Thos, labr, Marysville
Keely Adam, far, Benton, o
Keen Alfred, far, Royal Road, o
Keene Jesse, far, Royal Road, o
Keenan Benj, labr, Nashwaak Bdg, t
Keenan Benj, far, Durham Bridge
Keenan Frank, far, Stanley, o
Keenan Henry, far, Durham Bridge
Keenan Jas, far, Stanley, o
Keenan Lewis, far, Stanley, o
Keenan Robt, far, Stanley, o
Keilty Peter, far, Canterbury Station
Keilty Thos, far, Monument, o
Keith B N, M D, physcn, Harvey Sta
Kelley Adam, labr, Benton
Kelley Alex, jr, far, Kingsclear, o
Kelley Alex, sr, far, Kingsclear, o
Kelley Arthur G, far, Kingsclear, o
Kelley Bedford, labr, Kingsclear
Kelly Benj, far, West Waterville, o
Kelley Benj, far, Kingsclear
Kelly Chas, far, Benton, o
Kelly Duncan, far, Kingsclear, o
Kelly Duncan, far, Stanley, o
Kelley Ed, far, Canterbury Sta, f s
Kelley Mrs Ed, wid, Canterbury Sta
Kelly Elisha, labr, Kingsclear
Kelly Fredk, far, Kingsclear, o
Kelly Havelock, far, Stanley, o
Kelly Jas, sr, far, Burden, o
Kelly Jas, jr, far, Burden, o
Kelly Jas, sr, far, Lake George, o
Kelly John, far, Maplewood, o
Kelly John, far, Cross Creek, o
Kelly John, far, Kingsclear, o
Kelly John, jr, far, Lake George, o
Kelly Leonard, far, Stanley, o
Kelly Luke, far, Burden, o
Kelly Moses, far, Lake George, o
Kelly Robt, far, Cross Creek, o
Kelly Thos, far, Lake George, o
Kelly Wm, boiler mkr, McAdam
Kelly Wm, far, Nashwaak Bridge, o
Kelly Wm, far, Maplewood, o
Kendal Wm L, far, Lr Line Qnsbry, o
Kennedy Anthony, far, New Market, o
Kennedy Anthony, sr, far, Cork Sta, o
Kennedy Anthony, jr, far, Cork Sta, o
Kennedy Claud, se bosc, Millville, o
Kennedy David, far, Kirkland, C C, o
Kennedy Jas, far and p m, Monumnt, o
Kennedy Jas, far, McKeen's Corner
Kennedy John, far and carptr, N Mk, o
Kennedy John, gen dlr, Monument, o
Kennedy John, far, Monument, o
Kennedy Martin, far, Cork Station, o
Kennedy Saml, far, Monument, o
Kennedy Thos, labr, Millville
Kennedy Thos H, far, Kirkland C C, o
Kennedy Wm, far, New Market, o
Kenney Austin, far, North Lake, o
Kenny Edmund E, far, Campbellton, o
Kerlin Mrs Edwd, wid, Cross Creek

St. John Rolling Mills & BOLT WORKS CO., Ltd.,
Ring Bolts, Bridge Bolts, Enlarged Ends, Lateral Rods, Builders' Bolts.

Kerlin Michael, jr, far, Cross Ck, f s
Kerr David, far, Williamsburg, o
Kerr John, far, Williamsburg, o
Kerr Thos, far, Williamsburg, o
Kerr Wm, far, Williamsburg
Ketch Amaziah, far, Up Qnsbry, o
Ketch Daniel, far, Up Qnsbry, o
Ketch George, far, Up Qnsbry, o
Key Chas, far, McKeen's Corner, o
Kidd Jas, labr, Gibson
Kielly Clar, blksth, Kingsclear
Kierstead Jos E, blksth, St Mary's F, o
Kilburn Albert E, far, Dnldsn's WO, o
Kilburn Benj, far, Kingarth, o
Kilburn Byron G, far, Cen Kingsclear, o
Kilburn Chas, far, Cen Kingsclear, o
Kilburn Francis, far, Cen Kingsclear, o
Kilburn Hedley, far, C Kingsclear, o
Kilburn Isaac, far, Cen Kingsclear, o
Kilburn Isaac, sr, Cen Kingsclear, o
Kilburn John, far, Mactanaquack, o
Kilburn John, far and lumbmn, Kingth
King Albert, labr, Royal Road, f s
King Andw, far, Up Qneensbury, o
King Chas, barber, St Mary's Ferry
King Chas, far, Royal Road, o
King Dom, far, Hanwell, o
King Emery, far, Kingarth, o
King Frank, far, Millville
King Geo, far, Blaney, o
King Jas, far, Lower Pokiok, o
King John, far, Kingsclear, i
King Jos, far, Blaney, o
King Jos, far, Kingsclear
King Lewis, far, Lr Line Queensbury, o
King Marshall, far, Hanwell, o
King Phemer, far, Millville, o
King Stewart, far, Lower Pokiok, o
King Wm, mlwght, Pokiok
King Xavier, far, Hanwell, o
Kinghorn Wm tanner, Nashwaaksis, o
Kingston Benedict, far, York Station
Kingston Paul, far, Scotch Lake, o
Kingston Thos, far, Yoho Lake, o
Kinney John, far, Canterbury Sta, o
Kinney Mrs Timothy, wid, Can Sta
Kinney Wm, far, Gibson
Kinney Wm, far, Canterbury Sta, f s
Kirby John, far, Green Hill
Kirby Philip, far, Cross Creek, o
Kirby Timothy, far, Cross Creek, o
Kirk Jas A, far, Prince William, o
Kirkpatrick Fredk, far, Barony
Kirkpatrick John, far, Allendale, o
Kirlin Michael, far, Cross Creek, o
Kitchen Abram, far, Burden, o
Kitchen Amos, far, Green Bush
Kitchen Coles, far, Kingsclear po, Fd, fs
Kitchen Cook, far and milliman, Kingsclear p o, Fredericton, o
Kitchen Edwd, labr, Kingsclear
Kitchen Geo, far & Con, Kngsclr, o
Kitchen Harvey, far, Kingsclear, o
Kitchen Jacob, far, Burden, o
Kitchen Jas, far, Burden, o
Kitchen John, far, Burden, o
Kitchen Lemuel, far, Kingsclear
Kitchen Moses, far, Kingsclear, o
Kitchen Nevers, far, Burden, o
Kitchen Richard, far, Millville, o
Kitchen Saml, far, Kingsclear, o
Kitchen Saml, far, W Waterville, o
Kitchen Tyler, far, Kingsclear, f s
Kitchen Wesley, far, Kingsclear po Fd
Kneeland Chas, far, North Lake, o
Knowles Amos, far, Green Bush
KNOX AHIMIAZ S, far, Up. Hainsville, o
Knox Alfred, schl tchr, Up Hainsville
Knox Amos C, far, Up Hainsville, o
Knox Calvin S, far, Up Hainsville, o
Knox Chas H, far, Up Hainsville, o
Knox Geo F, far, Up Hainsville, o
Knox Mrs Geo W, wid, Up Hainsville
Knox Handford far, Up Hainsville, o
Knox John, far, Up Knoxville, o
Kyle John, gen dlr, Gibson, o
Ladds Eph, far, Royal Road West, so
Ladds John A, far, Royal Rd West, o
Ladds John, sr, far, Royal Rd West, o
Ladds Reuben, farm labr, Fred, s o
Lalley Michael, weaver, Marysville
Lallie John, labr, Gibson
Lamb Albert, boiler mkr, McAdam
Lamb Andw, tinsmth, McAdam
Laragy Thos, labr, Pokiok
Laughlan Francis, far, Can Station, o
Laughlan Hugh, far, Canterbury St, o
Laughlan Robt W, far, Tay Sett, o
LAW JARVIS S, gen dlr & p m, Can S, o
Lawrence Abraham, far, Zealand Sta
Lawrence Alfred, far, Burtt's Corner
Lawrence Ambrose, far, Burtt's Cor
Lawrence Beverley, clerk, Burtt's Cr, o
Lawrence Chas, far, Dumfries, o
Lawrence Eliphalet, far, Burtt's Cor, o
Lawrence Eph, far, Zealand Sta, o
Lawrence Fredk, labr, Douglas
Lawrence Fredk, far, Douglas, o
Lawrence Geo, far, Zealand Sta, o
Lawrence Geo, far, Lr Dumfries, o
Lawrence Geo Ed, gen dlr, Up Hnsvle
Lawrence Henry, far, Burtt's Corner
Lawrence Herb, far, Lr Dumfries, o
Lawrence Isaac, far, Dorn Ridge, o
Lawrence Jacob, far, Lr Dumfries, o
Lawrence Jas, far, Lr Dumfries, o
Lawrence Jesse, labr, Burtt's Corner
Lawrence John, far, Lr Dumfries, o

J. R. HOWIE, **Merchant Tailor, always shows Fine Goods. Fredericton, N. B.**

Lawrence Josiah prop "Exchange House," Lower Prince William
Lawrence Newton, far, Burtt's Corner
Lawrence Richard M, far, Burtt's Cr, o
Lawrence Wm, far, Burtt's Corner, o
LAWRENCE W HARVEY, of W H Lawrence & Co, Burtt's Corner, o
LAWRENCE WM H, of W H Lawrence & Co, Mouth Keswick, o
LAWRENCE W H & CO, tanners, mfrs boots, shoes and larrigans. Burtt's Cr See adv page 1376
Lawson Frank, far, Lake George, o
Lawson George, far, W Waterville, o
Lawson Isaac, far, Penniac, o
Lawson Isaac, far, Penniac, o
Lawson Isaac, far, Lake George, o
Lawson Luke, far, W Waterville, o
Lawson Luke, cus officer, McAdam, o
Leary Benj, labr, McAdam
Lee Jas, boss weaver, Marysville
Lee Jos, weaver, Marysville
Lee Robt, painter, McAdam
Lees Wm, far, Meductic, o
Leek Fredk, labr, Springhill
Leek Geo, far, Springhill, o
Leek Jas, labr, Springhill
Leek Wm, labr, Springhill
Leek Mrs Wm, sr, wid, Springhill
Leeman Elisha, far, North Lake, o
Leeman John N, far, Fosterville, o
Leeman Willard H, far, Forest City, o
Leigher Henry, far, Hanwell, o
Leigher Wm, far, Hanwell, o
Leighton Fredk, far, Canterbury St, o
Leighton Hugh, far, Benton, f s
Lenentine Aaron W, far, Mid Sthm,o
Lenentine Audbur, far, Up Sthmptn,o
Lenentine John W, far and p m, Up S,o
Lenentine Michael, far, Mid Sthmpn,o
Lenentine Nor C, hns mkr, Mid Sthm
LENENTINE W R, gen dlr, Mid Sthmptn
Lenihan John, shmkr, McAdam
Leslie Frank, far, Tay Mills, f s
Leslie John, far, Tay Mills, o
Leslie Wm, far, Tay Mills, o
Lester David, far, Manners Sutton, o
Lester Edwd, far, Manners Sutton, o
Lester Geo, labr, York Mills
Lester Jas, far, Manners Sutton, f s
Lester Wm, butr fac, Manners Sutton
Lewis Andw, sec man, McAdam
Lewis Jas Vernon, carptr, St M Fy, o
Lewis John, far, Canterbury Sta, f s
Lewis John S, far, Canterbury Sta, o
Lewis Mrs Willard, wid, Can Station
Lewis Wm, gen dlr, St Mary's Ferry
Libbey Freeman, labr, Marysville
Libbey Mrs J J & Co, mlnry, St Mary's
Libbey Mrs J J, of J J Libbey & Co, St Mary's
Libby Jacob, lumb survyr, Marysville
Libby Judson, far and mlmn, St M F,o
Libby Judson, overseer, St Mary's Fy
Likely Thos, store mgr, Marysville
Lindsay David, far and carptr, C Hnsv
Lindsay Jas, far, Campbell Sett
Lindsay John, far, Canterbury Sta, o
Lindsay Manzer, far, Cen Hainsville
Lindsay Theodor C D, far, Nasonwth, o
Lindsay Wm, far, St Croix, o
Linscott David, far, Boiestown, o
Lint Amos I, far, Up Queensbury, o
Lint Geo E, far, Up Queensbury, o
Lint Henry, far, Royal Road, o
Lint H P, clerk, Marysville
Lint Jacob, far, Green Bush, o
Lint Josiah, miller, Marysville
Lipsett David, far, Lr St Mary's, o
Lipsett David, jr, far, St Mary's
Lipsett Jas, far, Nashwaak Bridge, o
Lipsett Jas W, far, New Market, o
Lipsett Thos, far, New Maryland, o
Lipsett Wm, cus officer, Fosterville
Lister Jas, grist and cdg mls, York Ml
Lister John, far, Manners Sutton, f s
Lister Mathew, far, Harvey Station, o
Lister Thos H, far, Manners Sutton, o
Liston Jas, far, Millville, o
Little Albert, far, Manners Sutton, o
Little Alex, prop York saw mills and postmaster, York Mills
Little Alex W, saw mls, Manners Sutn
Little Amos, far, Manners Sutton, o
Little Arthur, far, Magaguadavic, f s
Little Bros, saw ml and tub fac, M Sut
Little Chas, far, Manners Sutton, o
Little Mrs David, wid, Harvey Station
Little Eben, far, Manners Sutton, o
Little Eph, sec man, Harvey Station
Little Fredk, of Little Bros, York Mls
Little Geo A, confctr, St Mary's Fry
Little Geo, far, York Mills, o
Little Geo M, far, Manners Sutton, o
Little Herb, clerk, Manners Sutton
Little Jas, of Little Bros, York Mills
Little John, far, Royal Road West, o
Little John D, far, Harvey Station, o
Little John J, far, York Mills, o
Little Nelson, sec man, Harvey Sta
Little Robt, far, York Mills, o
Little Robt A, of Little Bros, York Mls
Little Thos, far, Manners Sutton, o
Little Wm, far, Magaguadavic
Little Wm E, saw mills, Harvey Sta
Lockhard David, labr, Pokiok

Write to The IRA CORNWALL CO., Ltd., 68 King Street, St. John, N. B., for the best firms for Typewriters of all kinds

Lockhard George, far, Barony
Lockhard Jas, far, Dumfries, o
Lockhard John, far, Magundy, s o
Lockhard Jos, far, Temperance Vale, o
Lockhard Patk, far, Millville, o
Lockhart Robt, far, Millville, o
Lockhart Thos, far, Magundy, o
Lockhart Wm, far, Maple Ridge, o
Lockhart Jas, far and pm, Map Rdg, o
Lockhart Jos, far, Temperance Vale, o
Lockhart Patk, far, Millville, o
Lockhart Wm, far, The Barony, o
Logan Albert E, labr, Gibson, o
Logan Edgar, labr, Gibson
Logan Geo A, engine driver, Gibson, o
Logan Geo E, carptr, Gibson
Logan Geo R, eng driver, Gibson, o
Logan Herbert, clerk, Gibson
Logan Hugh, far, Green Hill, o
Logan Jas A, carptr, Marysville, o
Logan John, far, Green Hill, o
Logan Philip A, form mchnst, Gib, o
Logan Robt, far, Stanley, o
Logan Robt A, carptr, Gibson, o
Logan S Herb, clerk, Lr Gibson, Y Co
Logue Fredk, bkmn C P R, Gibson, Y C
London Ed, gen dlr, Canterbury Sta, o
London Heze, far, Smith's W O, o
London John, far Cantreubyr,(WDuP
London John, far, Canterbury Sta, o
London Miss Maggie, gen dlr, Can Sta
Loney Edwd, weaver, Gibson
Loney Thos, pat med, Marysville
Long Benj W, htl and gen dlr, Kngsclr
Long Frank, far, McKeen's Cor, o
Long Fredk, far, McKeen's Corner, o
Long John H, labr, Marysville, o
Long Muray T, far, Kingsclear, i
Long Robt, far, Jewett's Mills, o
Long Saml, labr, St Mary's Ferry
Long Walter, r r emp, Gibson, o
Long Wm, far, Jewett's Mills, o
Lord Frank, far, Nasonworth,o
Lord John, far, Beaver Dam, o
Lounsbury Bruce, of Porter & Lounsbury, Meductic
Lounsbury Harry, far, Lr Prince Wm,o
Lounsbury Jacob, far, Lr Dumfries, o
Lounsbury John, labr, Dumfries
Lounsbury John, John, far, Nackawk,o
Lounsbury Wm, far, Lr Prince Wm, o
Love Andw P, carptr, Marysville
Love Chas, far, Springfield, o
Love Ed, blksth, Millville
Lovegrove Fredk, blksth, Burtt's Cr, o
Love Geo, far, Mactanaquack, o
Love Geo A, yard master, McAdam
Love Geo A, far, Maplewood, o
Love Geo J W, far, Magundy, o
Love Geo W, labr, Maplewood, o
Love Harry, far, Magundy, o
Love Ira, labr, Hawkshaw
Love John, far, Up Prince Wm, o
Love John, far, Springfield, o
Love John, far, Maple Ridge, o
Love Lemuel, labr, Marysville
Love Manzer, far, Maple Ridge, s o
Love Nelson, far, Up Prince Wm
Love Wm, carptr, Lake George
Love Mrs Wm, wid, Up Prince Wm
Lovelace John, far, Hayesville, o
Lovelace Stephen, far, Hayesville, o
Lovitt Geo, labr, Gibson
Lovett Herb, labr, Gibson
Lucy Archie, labr, Hawkshaw
Lucy Patk, far and p m, Hanwell, o
Lunt Enoch, far & fyman, McK Cor, o
Lutwick David, far, Canterbury Sta, o
Lutwick Geo W, far, Canterbury Sta,o
Lutwick John D, far, Canterbury St, o
Lutz Zachariah, far, North Lake, o
Lynch Danl, lumb mer, Hayesville
Lynch John, far, Hayesville, o
Lyons Alex, jr, far, Harvey Sta, f s
Lyons Alex, far, Kingsley, o
Lyons Alex H, far, Harvey Station, o
Lyons Amos, agl imp, Temperance Vl
Lyons Benj, far, Maple Ridge, o
Lyons Jas, far, Canterbury Sta, o
Lyons Jas, far, Harvey Station, o
Lyons John, far, Harvey Station, f s
Lyons Rich, far, Harvey Sta, o
Lyons Wm, far, Canterbury Station, o
Lyons Wm J, far, Maple Ridge, o
Mabee John, carptr, St Mary's Fry, o
Machum Jas, far, Nashwaaksis, o
Machum John, carptr, St Mary's Fy, o
Mackey Geo G, far, Eel Riv Lake, s o
Mackey Philip, labr, Marysville
Mackey Wm G, far, Canterbury Sta, o
Mackey Wm, far, Canterbury Sta, o
Macklin Jas, far, Gibson
Macklin Maurice, far, Gibson, o
Macklin Robt, far, Gibson, o
Madden Stephen, far, Allendale, o
Magee Wm, ry emp, Harvey Station
Major John, far, Nackawick, o
Malone Bernard, far, Stanley, o
Malone Edwd W, civ eng, Stanley, s o
Malone Jas T, far, Green Hill
Malone John, far, Green Hill, o
Malone Warren, far, Stanley, f s
Malone Wm, far, Green Hill, o
Malone Peter, far, St Croix, o
Mann Geo, machinist, Marysville
Manuel Anthony, carptr, Hawkshaw, o
Manuel Fred L, labr, Bear Island
Manuel Geo, far, Bear Island, o

ST. JOHN ROLLING MILLS & Bolt Works Co., Ltd.,
Refined and Common Bar Iron.

Manuel Hiram, carptr, Hawkshaw, o
Manuel Pecunia, far, Up Queensbury, o
Manuel Silas, far, Up Queensbury, o
Manuel Simon, far, Up Queensbury, o
Manzer B H, hair dsr, Marysville
Manzer Chas, far, Millville
Manzer Chris, far, Nashwaak Vill, o
Manzer David, far, Nashwaak Vill, o
Manzer Frank, labr, Nashwaak Vill
Manzer Isaac, labr, Nashwaak Vill, o
Manzer I, labr, Gibson
Manzer Jas, far, Nashwaak Vill, o
Manzer Mrs Jos, wid, Millville
Manzer Robt, far, Penniac, o
Manzer Rowley, Nashwaak Vill
Manzer Ward, far, Millville
Manzer Warren, far, Nashwaak Vill, o
Manzer Rev W D, Baptist and hotel, St Mary's Ferry, o
Manzer Willoughby, far, Nash Vill, o
March John H, mgr Fredericton Toilet Soap Co. St Mary's
Markey Geo, labr, Marysville
Marlow Patk, far, Blaney, o
Marney Wm, labr, Temperance Vale
Marr John S, far, Millville, o
Marr Wm, far, Nortondale, o
Marshall Jos, mstr mech, Marysville
Marsten Chas, labr, Benton Y C, o
Marsten Everett, far, Meductic, o
Marsten Ezekiel, far, Meductic, o
Marsten Geo, far, Meductic, o
Marsten Geo, labr, Gibson
Marsten Isaac, gen dlr, Meductic, o
Martin Frank, painter, McAdam
Mason Albert, lab, Kingsclear
Mason Wm B, machinist, McAdam
Mason Wm J, brass worker, McAdam
Masten Geo, far, Hartfield, o
Masten Jas T, far, Campbell Sett, o
Mathews Henry, miner, Magundy
Mathews J J, blksth, Gibson
Mathews Vernon, labr, St Mary's
Mathews Wm, blksth, Gibson
Maunsell Wm D, far, Kingsclear, o
Mawhinney Wilson, labr, Marysville
Maxon Geo, far, Fosterville, o
Maxon John, far, Lr Southampton, o
Maybee Geo, carptr, St Mary's
McAdam Barry, far, Nashwaaksis, f s
McAdam Chas, labr, Douglas, o
McAdam John, far, Nashwaaksis, o
McAdam John, saw mill, Nortondale, o
McAdam W Henry, far, Nashwks, o
McAllion Jas, sr, labr, McAdam
McAllion Jas, sec man, McAdam
McAllister Andw, far, Boiestown, o
McAllister Fred, far, Boiestown, f s
McAllister Jas, far, Boiestown, o
McAllister Jas, far, Temple, o
McAllister John, far, Temple, o
McAllister Stephen, far, Boiestown, f s
McAloon Clarence, far, Stanley
McAloon Edwd, far, Cross Creek, o
McAloon Jas, far, Stanley, o
McAloon John, far, Stanley, o
McAnarlin Thos, far, Monument, o
McAnna John, far, Canterbury Sta, o
McArthur John G, far, Eel Riv Lk, s o
McArthur Miss Lottie, far, Eel Riv Lk
McBean Alex, far, Nashwaak, o
McBean Angus R, far, Nashwaak, o
McBean Ernest, far, Zionville, o
McBean Herbert, far, Nashwaak Bdg, o
McBean Jas S, far, Zionville, o
McBean John, sr, far, Zionville, o
McBean John R, far, Nashwaak, o
McBean John T, far, and pm, Nash B
McBean Kenneth, far, Nashwaak, o
McBean Richard, far, Zionville, o
McBean Wm, far, Nashwaak, o
McCallum Albert, labr, Marysville
McCann Arthur, far, Cork Sta, o
McCann Bernard, far, York Mills, o
McCann Frank, far, Nashwaaksis, o
McCann John, far, Harvey Sta, o
McCann John, jr, Harvey Station, f s
McCann Nicholas, far, York Mills, f s
McCann Wm, far, Nashwaaksis, o
McCann Wm, far, Prince Wm Sta, o
McCarron Jas, far, Stanley, o
McCarron John R, far, Stanley, o
McCarron Patk, blksth, McAdam
McCarthy Chas, far, Fredericton, o
McCarthy Frank, far, Springfield, f s
McCarthy Robt, far, Springfield, o
McCarthy Saml, labr, Marysville
McCarthy Mrs Timothy, wid, Can Sta
McCarthy Timothy, jr, far, Can Sta, o
McCarthy Wm, far, Springfield, o
McCasheon Thos, far, New Market, o
McCasheon Neil, far, New Market
McClay Jas, far, Cross Creek, o
McClay John, far, Cross Creek, o
McClay Robt, far, Cross Creek, f s
McCleary Fredk, labr, Pokiok, o
McCleary Harry A, labr, Springhill, o
McCleary Mrs, bdg house, Springhill
McCloskey Jas, far, North Lake, o
McCluskey Chas, farm labr, Gibson, o
McCluskey Jas, labr, Gibson
McCluskey Jas, millman, Barker's Pt
McCluskey Patk, shmkr, Gibson, o
McClymont Peter, gen dlr and hotel, o
McConaghy Chas, milkmn, Marysville
McConaghy Edgar H, hn mkr, St M F

EMERSON & FISHER, Headquarters for Mantels, Grates, Stoves. ST. JOHN, N. B.

McConaghy Jas, far, Marysville
McConaghy Jas, jr, mlkmn, Mysvl, o
McConaghy Wesley, agl imps, Mysvle
McConnell Chas, sr, far, Zionville, o
McConnell Chas, jr, far, Zionville
McConnell John R, of A Gibson & Sons, Marysville
McConnell Robt, far, Smith's p o, o
McConnell Wesley, far, Smith's W O, o
McConnell Wm J, far, Smith s W O, o
McCoombes Jas, far, Williamsburg, o
McCoombes Wm, far, Stanley, o
McCormick John, far, Magundy, o
McCormack Wm, far, Avery's Ptg, o
McCorquindale Duncan, labr, Spngfld
McCorquindale Thos, far, Hartfield, o
McCracker Thos. painter, McAdam
McCray John, labr, Marysville
McCrea Saml, sr, far, Tay Sett, o
McCrea Saml, jr, far, Tay Sett, f s
McCullough Ernest, far, Keswick Rdg
McCullough John, fsr, St Mary's Fy,o
McCullough Sterling, Keswick Ridge
McCullough Wm, overseer, Marysvle
McCullough Wm, thrshg mach, M Sut
McCusker Jas, far, Canterbury Sta, o
McCusker John, far, Canterbury Sta, o
McCutcheon Jos, far, Up Magagudvc
McDade Danl, p m, New Market
McDade Wm, sawyer, Marysville
McDermott John, far, New Market, o
McDermott Patk, far, New Market, o
McDiarmid W Levi, tchr and prop chs factory, Stanley, o
McDonald Albert, labr, Marysville
McDonald Alex, far, Stanley, o
McDonald Alex, far, Nashwaak Bdg,o
McDonald Alex, far, Campbellton, o
McDonald Alex, far, Campbellton, o
McDonald Mrs Alex, wid, Stanley
McDonald Angus, far, Burtt's Cor, o
McDonald Austin, far, Stanley, o
McDonald Burton, weaver, Marysville
McDonald Chas, far, Woodlands
McDonald Claudius, far, Temperne V,o
McDonald Mrs David, wid, Tem Vale
McDonald Geo, sr, mlman, Nortondale
McDonald Geo, jr, far, Tem Vale, o
McDonald Hugh, far and carp, Hysvl
McDonald Jas, far, Nashwaak Bdg, o
McDonald John, jr, far, Smith's W O, o
McDonald John, sr, far, Smith's W O,o
McDonald John, far, Stanley, o
McDonald John, far, Campbellton, f s
McDonald John B, far, Tem Vale, o
McDonald John C, far, W Waterville, o
McDonald John W, far, Tay's Mills, o
McDonald Jos, brick mldr, St M Fry
McDonald Jos, labr, Hawkshaw
McDonald Jos, far, Lr Southampton, o
McDonald Murray, labr, Marysville
McDonald Peter, far, Nashwaak Bdg,o
McDonald Robt, far, Burtt's Corner
McDonald Thos, far, Campbellton, o
McDonald Thos, far, Campbellton, o
McDonald Thos, sec man, Can Sta, o
McDonald Wm, far, Campbellton, f s
McDonald Wm, far, Campbellton, f s
McDonald Wm, far, Smith's W O, o
McDougall Albert, far, Can Sta, o
McDougall Jas, millman, Hanwell
McDowell Geo, far, Allendale, o
McDowell Prescott, labr, Marysville
McDowell Thos, weaver, Marysville
McElmain Robt, far, Durham Bridge,o
McElman Jas G, gen dlr, Marysville, o
McElree Matthew, far, Lr Dumfries, o
McElman Merritt, labr, Marysville
McElwain Chas, far, Cen Waterville, o
McElwain David, far, Blones, o
McElwain David, jr, far, Durham Bdg
McElwain David, far, Durham Bridge
McElwain Mrs David, wid, Tem Vale
McElwain Frank, blksth, Tem Vale
McElwain Henry, far, Tem Vale, o
McElwain John, far, Tem Vale, o
McElwain Levi, far, Temperance Vl, o
McElwain Mrs Moses, wid, C Watvle
McElwain Peter, far, C Waterville
McElwain Wesley, far, Blaney Ridge,o
McElwain Wm, labr, Marysville
McElwain Wm, far, Temperance Vl, o
McEwin Geo, prop Elmwood Htl, Kcir
McFague Hugh, far, Allendale, o
McFague John, far, Allendale, o
McFarlane Alex, far, Royal Road, o
McFarlane Allan, far, W Waterville, fs
McFarlane A Sterling principal schools Lr Nashwaaksis
McFarlane Clar, far, C Waterville, o
McFarlane Danl, far, Nackawick, o
McFarlane Edwd, far, Canterbury St,o
McFarlane Fredk, labr, Marysville
McFARLANE GEO, carriage manufact'r, Nashwaaksis, o
McFarlane Geo, far, Cen Waterville, o
McFarlane Isaac, far, Nackawick, o
McFarlane Jas, far, Nackawick
McFarlane John, far, Kingsley, o
McFarlane Laughlin, labr, Gibson
McFarlane Peter, far, Nashwaaksis, fs
McFarlane P H, far, W Waterville, o
McFarlane Saml, far, Tweedside, o
McFarlane Solomon, far, Lr Sthmptn,o
McFarlane Thos, far, Tweedside, o
McFarlane Walter, jr, labr, Gibson
McFarlane Walter, sr, far and lmbmn, Gibson, o

J. R. HOWIE, Merchant Tailor. Shortest Notice. Goods made up at FREDERICTON, N. B.

McFarlane Wm, far, Nashwaaksis, o
McFarlane Wm L, carg mkr, Nashks,o
McFee Wm, labr, Temperance Vale
McGarvey Henry, far, Blaney, o
McGeorge Robt, farm labr, Dorn Rdg,o
McGibbon Alex, far, Douglas
McGibbon Chas, far, Douglas, o
McGibbon David, far, Douglas, o
McGibbon Frank, labr, Marysville
McGibbon Mrs Jarvis, wid, Douglas
McGibbon Mrs John, wid, Douglas
McGibbon John L, far, Douglas
McGibbon Mrs Ludlow, wid, Douglas
McGibbon Wm, far, Douglas
McGillicuddy Corn, far, Cork Sta, o
McGillicuddy John, far, Can Sta, o
McGillicuddy Thos, far, Can Sta, o
McGinn Hugh, far, Kingsley, f s
McGinn Jas, far, Kingsley, f s
McGinn Lewis, far, Kingsley, f s
McGinn Michael, far, Kingsley, o
McGinn Wm, far, Nashwaaksis, o
McGirr Ritchie, far, Lr Pokiok, o
McGirr Wm, far, Lower Pokiok, o
McGivney Chas, far, Greenhill, o
McGivney Chas, far, Nashwaak Brdg
McGivney Daniel, far, Magundy, o
McGivney Garrett, far, Green Hill, o
McGivney Henry, far, Magundy, f s
McGivney Jas, far, Nashwaak Bdg, o
McGivney John, htl, Green Hill, o
McGivney John, hotel, Green Hill, o
McGivney Matthey, far, Nashwaak B,o
McGivney Matthew, jr, far, Nash B, o
McGivney Richard, far, Nash Bdg, o
McGloin John, weaver, Marysville
McGowan Wm, far, Tweedside
McGrau Daniel, far, Up Kes Ridge, o
McGrath David, far, Springhill, o
McGrath Edmund, mill labr, Ben, YC,o
McGrath Henry, far, Harvey Sta, f s
McGrath John, far, Harvey Sta
McGrath Michael, blksth, Harvey Sta
McGrath Neil, far, Harvey Sta, f s
McGrath Patk, far, Springhill, o
McGrotty Wm, labr, Marysville
McGuiggan Chas, far, Millville, o
McGuiggan Mrs Jas, wid, Millville
McGuire Jas, gen dlr, Nackawick
McGuire John, far, Lr Southampton
McGuire John R, far, Nackawick, o
McGuire John W, far, Nackawick, o
McGuire Miss, gen dlr, Lr Southampn
McHatton Geo, far, C Waterville, o
McHatton Jos, far, W Waterville, o
McHatton Mrs Robt, wid, W Waterville
McHatton Saml, far, Central Wtvle, o
McHatton Wm, far, C Waterville, o
McInnely Abraham, far, Monument, o
McInnilley Geo O, far, Canterby Sta, o
McInnes Daniel, labr, Marysville
McInnes Geo, labr, Marysville
McInnes John, labr, Marysville
McInnis Norman, labr, Marysville
McIntosh Donald, far, Nortondale, o
McIntosh Edwd, far, Monument, o
McIntosh Mrs Jas, wid, Springhill
McIntosh John M, far, grist and carding mill, Springhill, o
McIntyre Andw, far, Monument, o
McIntyre Jas, carptr, Monument, o
McIntyre John, far, Birdton
McIntyre Saml, far, Canterbury Sta, o
McIntyre Saml, jr, far, Monument, o
McIntyre Thos, blksth, Birdton, o
McKay Alex, far, Bloomfield Rdg, o
McKay Mrs Alfred, wid, Cen Kngsclr
McKay David, far, Canterbury Sta, o
McKay Donald, far, Bloomfield Rdg
McKay Ernest, schl tchr, Harvey Sta
McKay Fredk, moulder, Fredericton
McKay Geo, shmkr & htl, Hawkshaw
McKay John, far, Cen Kingsclear, o
McKay John, far, North Lake, o
McKay John, far, Up Caverhill, o
McKay Jos, far, Cen Kingsclear, o
McKay Nathaniel, far, Nashwaak Bd,o
McKay Robt, shmkr, Estey's W O, o
McKay Robt, far, Campbellton, o
McKay Robt, jr, far, Campbellton, o
McKay Rodk, far, Nashwaak Bridge,o
McKay Wm, far, Cen Kingsclear
McKay Wm, millman, Hanwell
McKeel David A, far, Lr Hainsville, o
McKeel Geo E, far, Lr Hainesville
McKeel Geo R, shmkr, Zealand Sta
McKeel H D, far, Lr Hainesville, o
McKeel Saml, labr, Lr Hainesville
McKeen Burpee, far, Up Kes Ridge, fs
McKeen Chas, far, Up Kes Ridge
McKeen Chas, far, Up Kes Ridge, o
McKeen Finlay, far, Up Kes Ridge
McKeen Frank, far, Mactanaquack
McKeen Frank, jr, far, Kes Ridge
McKeen Hedley, far, Keswick Rdg, o
McKeen Herman, far, Keswick Ridge
McKeen John, far and pm, Kes Rdg, o
McKeen John, gen dlr, p m and hotel, Kingarth
McKeen Jos, far, Keswick Ridge, o
McKeen Orington, far, Kingsclear, f s
McKeen Sanford, far, Kingsclear, o
McKeen Thos, far, Up Kes Ridge, o
McKeen Wentworth, far, McK Cor, o
McKeen Wm, far, Mactanaquack, o
McKeen Wm, jr, far, Up Kes Ridge, o
McKenna Henry, shoemaker and prop Millville House, Millville, o

N.S. NURSERY. Halifax, N. S., PALMS and DECORATIVE PLANTS
To Any Address at Short Notice.

McKenney Aaron, far, North Lake, o
McKenney Bradshaw P, far, Fstvle, o
McKenney Harvey Dean, far, Fstvl, o
McKenney Harvey Dean, far, N Lake,o
McKenney Maurice, far, North Lk, o
McKenzie Kenneth, carptr, McAdam
McKenzie Kenneth, labr, Burden
McKenzie Roderick, fman car shp,McA
McKiel Allen, far, Boiestown
McKiel Fredk, far, Boiestown, o
McKiel Jas, far, Bloomfield Ridge, o
McKiel St Clair, news agt, St Croix
McKiel Thos, far, Boiestown, o
McKiel Wm, far, Boiestown, o
McKiel Wm J, far, Boiestown, f s
McKilligan Jas, far, Nashwaaksis, o
McKinley Mrs Daniel, wid, Lr F Vill
McKinney Harvey, labr, Benton, o
McKinnon Angus, far, Limekiln, o
McKinnon Archie C, far, Limekiln, o
McKinnon Jas R, far, Stanley, o
McKinnon John, far, Tay Settlement
McKinnon Laughlan, far, Stanley, o
McKinnon Laughlan, jr, far, Lkln, f s
McKinnon Malcolm, far, Limekiln, o
McKinnon Malcolm jr, far, Lkln, o
McKinnon Neil, far and p m, Lkln, o
McKnight Chas, far, New Maryland, fs
McKnight Jas, far New Maryland, o
McKnight Saml, New Maryland, o
McKnight Wm H, far, New Maryland,o
McLaggan Alex, far, Nashwaak Bdg,o
McLaggan Alex, 2nd, far, Nash Bdg, o
McLaggan Fredk, far, Nashwaak Bdg
McLaggan Jas, far, Nashwaak Bdg,o
McLaggan Kenneth, far, Nashwaak, o
McLaggan Miles, far, Nash Bridge, o
McLaggan Peter, far, Nash Bridge, o
McLaggan Wm, far, Nash Bridge, o
McLaren Kenneth, st kpr, McAdam
McLaren Robt, apprentice, McAdam
McLaughlin Alex, far, Mid Hainesvil,o
McLaughlin Andw, far, Har Sta, o
McLaughlan Arch, far, Tay Sett
McLaughlin Campbell, far, Tay Set, so
McLaughlin Chas E, far, Can Sta, o
McLaughlin Dil, far, Canterbury Sta
McLaughlin Henry A, far, Can Sta, o
McLaughlan John, far, North Lake, o
McLaughlin John, far, Tay Settlement
McLaughlan Jos, labr, Allendale
McLaughlan Robt, far, Tay Sett, o
McLaughlin Robt, jr, far, Tay Sett
McLaughlan Saml, far, Harvey Sta, o
McLaughlan Sterling, far, Tay Sett, o
McLaughlin Wm, labr, St Croix
McLean Alex, labr, Nortondale, o
McLean Alex, jr, far, Lake George, o
McLean Allen, far, Pennlac, o
McLean Allen, far, Lake George, o
McLean Bartlett, far, Birdton
McLean Chas, labr, Marysville
McLean Colin, far, Lake George, o
McLean Frank, labr, Marysville
McLean Fredk, far, Nashwaak, o
McLean Geo, far, Nashwaak, o
McLean Geo F, far, Lake George, o
McLean Harry, far, Green Hill, s o
McLean Hiram, far, Green Hill, f s
McLean Howard, far, Nashwaak, o
McLean Isaac, far, Cen Waterville, o
McLean John, far, Birdton, o
McLean Lemuel, dyer, Marysville
McLean Levi, far, Lake George
McLean Rev, Pres, Harvey Station
McLean Robt, far, Lake George, o
McLean Sydney, labr, Marysville
McLean Thos, far, Lake George, o
McLean Walter, labr, Lake George
McLean Wm, farm labr, Birdton, o
McLean Wm, sr, far, Green Hill, o
McLean Wm J, far, Cross Creek, o
McLeary Wm, labr, Springhill
McLellan Alex, far, Bloomfield Rdg, o
McLellan Angus, far, Bloomfield Rdg
McLellan David, far, Bloomfield Rdg,o
McLellan Ed, far, Canterbury Sta, o
McLellan Jas, far, Bloomfield Ridge, o
McLellan John, far, Bloomfield Rdg, o
McLellan John, far, Canterbury Sta, o
McLellan Wm, far, Bloomfield Ridge,o
McLellan Wm N, far, Bloomfield Rd,fs
McLeod Alex, far, Bloomfield Ridge
McLeod Alex, far, Lr Southampton, o
McLeod Danl, far, Magaguadavic, o
McLeod Donald, far, Boiestown, o
McLeod Geo, far, Temperance Vale, o
McLeod Jas, far, Lr Southampton, o
McLeod Jas H, clerk, McAdam
McLeod Peter, far, Magaguadavic, o
McManus Albert, labr, Gibson
McManus Mrs, wid, Hawkshaw
McMillan Alex, far, Campbellton, o
McMillan Allister, far, Campbellton, fs
McMillan Angus, lumbmn, Stanley
McMillan Chas, far, Williamsburg, o
McMillan Danl, far, Williamsburg, o
McMillan Donald, far, Williamsburg,o
McMillan Jas, far, Campbellton, o
McMillan Jas, far, Williamsburg, o
McMillan Saml, far, Blaney, o
McMillan Wm, far, Campbellton, o
McMinn George A, far, Fosterville, o
McMinn Hugh, far, Fosterville, o
McMinnimin Bernard, gen dealer and hotel, Stanley, o

ST. JOHN ROLLING MILLS & BOLT WORKS CO., Ltd., Street and Mine Rails.

McMorris John, fireman, Marysville
McMullin Albert, far, Blaney, o
McMullin Archie, far, Up Magudvc
McMullen Fredk, far, Canterbury St,fs
McMullen Jas, sr, far, Can Sta, o
McMullen Jas, jr, far, Can Sta, o
McMullen Jas D Creek, far, Can Sta,o
McMullin John, far, Up Magaguadavic
McMullin John, far, Canterbury Sta, o
McMullen Wm, far, Blaney, o
McMurray Geo, blksth, Prince William
McMurray Henry, far, Lake George, o
McMurray John, saw mill, Lk George
McMurray Wm, butcher, Gibson
McMurtrie Andw, far, New Maryld, o
McMurtrie Robt, far, New Maryland,o
McNabb Jas, far, Zionville, o
McNabb John, far, Nashwaak, o
McNabb John A, far, Nashwaak
McNabb Joshua E, far, Zionville, o
McNally A C, far, Lr Line Qnsbry, o
McNally Alanson, fyman, Lr L Qnsby
McNally Byron, far, Lr Line Qnsbry, o
McNally Moses B, far, Lr Line Qnsby,o
McNaughton John, far, Limekiln, o
McNaughton Neil, far, Limekiln, o
McNaughton Peter, far, Limekiln, s o
McNaughton Robt, far, Limekiln, o
McNulty John, labr, Gibson,o
McNeely Jas, far, Canterbury Sta, o
McNeill Albert, far, Green Hill, o
McNeill Mrs Chas, wid, Nashwaak Vil
McNeill Edmund, blksth, Nash Vill, o
McNeill Ernest, far, Nashwaak Vill, o
McNeill Frank, far, Green Hill, o
McNeill Hiram, far, Green Hill, o
McNeill Jas, far, Nashwaak Village
McNeill John, far, Green Hill, o
McNeill Louis, labr, Stanley
McNeill Melvin, blksth, Nash Village
McNeill Michael, Durham Bridge, o
McNeill Thos, jr, far, Nash Bridge, o
McNeill Wm, far, Nashwaak Village, o
McNeill Woodford, far, Nashwaak Vill
McNulty J, millman, St Mary's
McNutt John, jr, far, Tay Sett, s o
McNutt Robt, jr, far, Tay Sett, s o
McNutt Saml, gen dlr, Tay Sett, o
McNutt Thos, sr, saw & gst ml, T Set,o
McNutt Thos, jr, far, Tay Settlement,o
McNutt Wm, sr, far, Tay Settlement, o
McNutt Wm, jr, far, Tay Settlement,o
McNutt Wm A, far, Tay Settlement
McPherson Adam, jr, far, Can Sta, o
McPherson Andw, far, Can Sta, o
McPherson Beecher, tanner, Ben, Y C,o
McPherson Jas, far, Nashwaak Bdg, o
McPherson J C, dyer, Marysville
McSorley Francis, labr, Marysville
McSorley Henry, labr, Marysville, o
McSorley Jas, labr, Gibson
McSorley John, far, Penniac, o
McSorley John, mlman, Gibson
McSorley John, jr, labr, Gibson
McSorley J P, labr, Gibson, o
McQuarry Chas, labr, Marysville
McWaugh Jas, painter, McAdam
Maloney Jas, far, Cork Station, o
Maloney John, jr, far, Cork Station, o
Maloney Patk, far, Cork Station, o
Meade Wm, far, Millville, o
Meade Wm A, far, Millville, o
Meek Thos, far, Burtt's Corner, o
Melvin Robt, far, Tay Sett, o
Melvin Robt A, far, Tay Settlement, o
Merrill Chas R, far, Stanley, o
Merrill David, far, Green Hill, o
Merrill Stephen, far, Green Hill, o
Merrill Wm, far, Green Hill, o
Merrill Marshall, far, Green Hill, o
Merritt Frank M, bk kpr, Marysville
Merritt Geo, far, Cross Creek, o
Merritt John, far, Green Hill, o
Merrithew Abraham, far, Mth Kes, o
Merrithew Chas, far, Mth Keswick, o
Merrithew Edwd, labr, Millville, o
Merrithew Elbridge, labr, Douglas
Merrithew Eleazar, far, Burtt's Cor, o
Merrithew Frank, far, Douglas
Merrithew Fredk, labr, Douglas
Merrithew Henry, far, Benton Y C, o
Merrithew Jacob, far, Mth Keswick, o
Merrithew Jas N, far, Mth Keswick, o
Merrithew Jesse, far, Mth Keswick, o
Merrithew John A, far, Can Sta, o
Merrithew John B, gen dlr, Can Sta, o
Merrithew Leonard, far, Can Sta, o
Merrithew Leonard, far, Mth Kes, o
Merrithew Sanford, far, Mth Kes, o
Merrithew Mrs Wellington, wid, Dgls
Merrithew Wm, far, Douglas, o
Messer Jas, far, Tweedside, o
Messer Jas, jr, far, Manners Sutton, fs
Messer John, far, Tweedside, o
Messer Thos, far, Tweedside
Messer Mrs Walter, wid, Manners Sut
Messer Walter, jr, far, Manners Sut,o
Messer Wm, jr, far, Tweedside, o
Messer Wm, sr, far, Tweedside, o
Messer Wm W, far, Manners Sutton
Miles Geo A, far, St Mary's Ferry, o
Miles John F, far, Gibson, o
Miles Mrs Thos, wid, Nashwaaksis
Miles Thos, jr, far, Nashwaaksis
Miller Allison, far, Nackawick, o
Miller Bruce, far, Tay Settlement, s o
Miller Brymer, labr, Temple, o
Miller Chas F, far, Canterbury St, f s

ASK FOR Clapperton's Spool Cotton. TRY IT. Wm. Clapperton & Co., Montreal.

Miller Chris, far, Canterbury Sta, o
Miller Ezra, far, Mid Southampton, o
Miller Geo, far and fymn, Lr Sthmp, o
Miller Geo F, far, Canterbury Sta, o
Miller Geo I, far, Canterbury Sta, o
Miller Hugh, far, Canterbury Sta, o
Miller Jas, labr, Marysville
Miller Jas, far, Up Magaguadavic, o
Miller Jas, far, Dumfries, o
Miller Jas, far, Tay Settlement, o
Miller John, far, Canterbury Sta, o
Miller John E, far, Up Magaguadavic, o
Miller Jos, far, Lr Caverhill, o
Miller Leonard, far, Mid Southmpn, o
Miller Rainsford, far, Campbell Sett, o
Miller Robt, far, Up Magaguadavic, o
Miller Robert, far, Cen Kingsclear, o
Miller Robt, far, Lower Caverhill, o
Miller Thos, far, Canterbury Sta, f s
Miller Wm, far, Nashwaak Village, o
Miller Wm H, far, Campbell Sett, o
Milligan Mrs Alex, wid, Zionville
Mills Abram B, far, Cen Kingsclear, o
Mills Cook, far, Kingarth, o
Mills Frank, labr, Benton, o
Mills Geo, far, Cen Kingsclear, i
Mills Geo T, far, Cen Kingsclear, o
Mills Harvey, far, Kingarth, o
Mills Jas, far, Kingarth, o
Mills Leslie, labr, Benton
Mills Price, labr, Central Kingsclear
Mills Wm Alfred, lab, Nashwaaksis, o
Minue Chas, carptr, Gibson
Minue Saml, far, Penniac, o
Minue Wm, carptr, Gibson, o
Mitchell Amasa, far, St Croix, o
Mitchell Amos, far, Scotch Sett, o
Mitchell Mrs Asa, wid, St Croix
Mitchell A Forest, far, St Croix, o
Mitchell Frank, far, Dumfries, o
Mitchell Geo, far, Keswick Ridge, o
Mitchell Jas H, sta agt CPR, Can Y Co
Mitchell John, far, Gibson, o
Mitchell Lewis, far, Scotch Sett, o
Mitchell Michael, far, Scotch Sett, o
Mitchell Richd, far, Gibson, o
Mitchell Wm, labr, Gibson
Moffat Andw H, far, Manners Sut, o
Moffat Arthur, blksth, McAdam
Moffat Geo, far, Manners Sutton, o
Moffat Geo, carptr, McAdam
Moffat John, far, Manners Sutton, o
Moffat Robt, far, Manners Sutton, o
Moffat Thos, hotel, Harvey Station
Moffat Thos, far Manners Sutton, o
Moffat Wm, far, Kingsclear, o
Moffatt Mrs Wm, sr, wid, Kingsclear
Moir Alex, far, Campbellton, o
Moir Alex, far and carptr, Temple, o
Moir Geo, far, Campbelton, o
Montgomery Rev Henry, Epis, Spnghl
Monteith John, far, Tay Mills, o
Monteith John, jr, Tay Mills, o
Monteith Robt, far, Tay Mills
Monteith Mrs Wm, wid, Tay Mills
Moodey Dudley, far, Tay Mills, o
Moody Frank, labr, Lake George
Moody Mrs Jas, wid, Lake George
Moody Jas, jr, far, Harvey Sta, o
Moody John, far, Harvey Sta, o
Moody John A, far, Harvey Station, o
Moody John R, far, Harvey Station
Moody Richard, far, Harvey Station, o
Mooers Jas G, far, Bear Island, o
Mooers Oscar, labr, Temperance Vale
Mooers Wm W, far, Bear Island, o
Moore Adam, far, Scotch Lake, o
Moore Arch, far, Lr Queensbury, o
Moore Chas, far, Scotch Lake, o
Moore Chesley, mill labr, Gibson, o
Moore David A, far, Scotch Lake, o
Moore D R, physcn, Stanley, o
Moore Elisha, prop Meductic Hotel, Meductic, o
Moore Geo, far, Penniac, o
Moore Geo, far, Cen Millville, o
Moore Geo, jr, far, Penniac
Moore Henry, far, Penniac, o
Moore Isaac, far, Penniac
Moore John, gen dlr and p m, Burden
Moore John, far, Scotch Lake, o
Moore John, far, Beaver Dam
Moore John, jr, far, Penniac, o
Moore John H, far, Springfield, o
Moore Joshua, far, Up Keswick
Moore Mrs, wid, St Mary's
Moore Samuel, far, Burden, f s
Moore Sylvester, far, Scotch Lake, o
Moore Wm, jr, far, Penniac, o
Moore Wm, far, Penniac, o
Moore Wm, far, Scotch Lake, o
Moores Chas G, far, Springfield, o
Moores Herb, far, Up Hainsville, o
Moores Jesse C, far, Springfield, o
Moores John, teamster, Hawkshaw
Moores John H, far, Up Hainesville, o
Moores Levi, teamster, Tem Vale, o
Moores Neill, labr, Hawkshaw
Moores Mrs Peter, wid, Bear Island
Moores Walter, far, Springfield, o
Moores Wellington, gen dlr, Bear Isld
Moores Wm, labr, Hawkshaw
Moorecroft Arthur, labr, Harvey Sta
Moorecroft Arwood, far, Hartfield, o
Moorecroft Geo, far, Harvey Station, o
Moorecroft Gilford, far, Hartfield, fs
Moorecroft Jas, far, Harvey Station
Moorecroft Jas, far, Hartfield, o

HOME grown hardy Plants, Trees and Shrubs..... NOVA SCOTIA NURSERY, HALIFAX, N. S.

Morehouse Adon, far, Zealand Sta, o
Morehouse Albert, far, Zealand Sta
Morehouse Allan, carptr, St M Fry, o
Morehouse Avery, far, Zealand Sta, o
Morehouse Blaney, far, Zealand Sta
Morehouse Benj, far, Zealand Sta, o
Morehouse C Fred, bk kpr, Marysville
Morehouse Denis, far, Zealand Station
Morehouse E sec man, Nortondale
Morehouse Emerson, far, Zealand Sta
Morehouse Harvey, fa , Zealand Sta
Morehouse Harvey, jr, far, Zea Sta o
Morehouse Herman, labr, Nashwaaks
Morehouse Horace, far, Zealand Sta, o
Morehouse Isaac, far, Zealand Sta, o
Morehouse Isaac, jr, farm labr, Z Sta
Morehouse Jervis, far, Zealand Sta, o
Morehouse John, sec man, St Mary's
Morehouse John, labr, Gibson
Morehouse John, jr, far, Zea Sta, o
Morehouse Jos, farm labr, Zea Sta
Morehouse Leander, far, Zealand Sta
Morehouse Leonard, far, Zealand St, o
Morehouse Medley, farm labr, Zea Sta
Morehouse O E, physician, Up Kes, o
Morehouse Silas, far, Kealand Station
Morehouse Thos, farm labr, Zea Sta
Morehouse Thos E, far, Zealand Sta, o
Morehouse Uriel, far, Mouth Keswick
Morehouse Wisely, far, Zealand Sta, o
Morehouse Zadock, far, Zealand Sta, o
Morehouse Zebulon, farm labr, Z Sta
Morgan Abner, far, Nasonworth, o
Morgan Allen, far, Np Hainesville, o
Morgan Chas, teamster, St Mary's Fy
Morgan Mrs Chas, wid, Millville
Morgan David, far, New Maryland, fs
Morgan Elias, far, Millville, o
Morgan Frank, labr, St Mary's
Morgan Fredk W, far, Up Hainesville, o
Morgan Harry, labr, Marysville
Morgan Harry, far, Nasonworth, o
Morgan Henry, far, Nasonworth, o
Morgan John, labr, Marysville
Morgan John B, far, New Maryland, fs
Morgan John E, far, Nasonworth, o
Morgan John F, far, Up Caverhill, o
Morgan John L, far, Up Hainesville, o
Morgan Odbur S, far, Up Caverhill, o
Morgan R J, machinist, McAdam
Morgan Wm H, teamster, Marysville
Morris Jas, far, Kingsclear, o
Morris Harry, labr, Gibson
Morris Wm, Up Keswick, o
Morris Wm, far, Lake George, o
Morrissey Jas, far, Canterbury Sta, o
Morrissey Patk, far, Canterbury St, o
Morrison Jas, labr, St Mary's
Morrison P D, far, Lr Sthmptn, o
Morrison Peter, jr, far, Lr Sthmptn, o
Morrison Thos, liv stables, Marysville
Morrow Geo, far, French Lake, S Co
Morrow David, far, French Lake, S Co
Morse Ed M, far, C Waterville, o
Morton E J, labr, Marysville
Moss Thos, jr, far, New Maryland, f s
Moss Thos, sr, J P, far, New Mlnd, o
Moss Wm, far, New Maryland, o
Mowatt Andw, painter, McAdam
Mowatt Andw, far, Harvey Station, o
Mowatt Geo, far, Harvey Station, o
Mowatt John, far, Harvey Station, o
Mowry David, far, Nasonworth
Mowrey Geo, far, Nasonworth, o
Mowrey Thos, far, Nasonworth, o
Myers Jas, carder, Marysville
Muir Jas, far, North Lake, o
Mullin B W, physcn, St Mary's Ferry
Mullin Chas, drpg clk, Nashwks, o
Mullin Rev Jas S, Pres, Nashwaak
Mullis Chas, sec man, Benton, o
Munn Alex, far, Hayesville, f s
Munn Allen, far, Hayesville, o
Munn Benj, far, Hayesville, o
Munn Chas, far, Hayesville, f s
Munn Danl, far, Hayesville
Munn Edw, far, Hayesville, o
Munn Jas, far, Hayesville, o
Munn John, far, Hayesville, o
Munn Lorenzo, far, Hayesville, o
Munn Norad, far, Hayesville, o
Munn Robt, jr, far, Hayesville, f s
Munn Timothy, far, Hayesville, f s
Munn Wm, far, Hayesville, o
Munroe Alex, jr, far, Lr Southmptn, o
Munroe Alex, J P, far, Lr Sthmptn, o
Munroe Chas T, filer, Cross Creek
Munroe Christian, far, Lr Sthmptn, o
Munroe David, far, Lr Sthmptn, o
Munroe David, far, Lr Sthmptn, o
Munroe David, jr, far, Zionville, o
Munroe Geo, far, Lr Southampton, o
Munroe John, far, Lr Southamptn, o
Munroe John A, far, Zionville, o
Munroe John C, far, Lr Sthmptn, o
Munroe Wm, far, Zionville, o
Munroe Wm, jr, far, Lr Sthmptn, o
Murch Isaac, far, Bear Island, o
Murch John H, soap maker, Bear Isld
Murchie A T, of Geo Murray & Co, Btn
Murchie Wm H, ml fmn, Benton, Y C
Murdock Robt, blksth and pm, C W, o
Murdock Wm, far, C Waterville, s o
Murphy David, trader, McAdam
Murphy Denis, far, New Market, o
Murphy Fredk, far, New Market, o
Murphy Geo, far, New Market, o
Murphy Harry, labr, Marysville

Mantles and Jackets Clothes is a very strong Department in **FRED. A. DYKEMAN & CO.,** ESTABLISHMENT.

Murphy John, far, New Market, o
Murphy Matthew, weaver, Marysville
Murphy Wm, gen dlr and p m, C Sta,o
Murphy Wm, far, New Market, o
Murray Alex, far, Springhill, o
Murray Rev A B, Epis, Stanley
Murray Chas C, far, C Kingsclear, o
Murray David, far, Dumfries, o
Murray Miss Elizabeth, far, Spnghill
Murray Fred S, clerk, Marysville
Murray Geo, far, Springhill
Murray Geo, of G Murray & Co, B, YC,o
Murray Geo & Co, gen dlrs, Benton
Murray Jas, Marysville
Murray John, far, Stanley, o
Murray John, jr, far, C Kingsclear, o
Murray John C, far, C Kingsclear, o
Murray Ranney, far, Springhill, o
Murray Thos, far, Springhill, o
Murray Wm, carptr, York Mills
Murray Wm, carptr, York Mills
Murray Wm F, far, Zionville, o
Myshrall Alex, far, Kingsclear, o
Myshrall David, far, Kingsclear, o
Myshrall David, jr, far, Maplewood, o
Myshrall Eph, jr, labr, Kingsclear
Myshrall Eph, sr, labr, Kingsclear
Myshrall Francis, far, Lr Line Qnsby,o
Myshrall Francis, labr, Kingsclear
Myshrall Gabriel, labr, Maplewood, so
Myshrall Geo, labr, Kingsclear, o
Myshrall Gilbert, far, Kingsclear, f s
Myshrall Henry, labr, Lr Line Qnsbry
Myshrall Henry, carptr, Kingsclear
Myshrall Jas A, far, New Market, o
Myshrall John B, far, Millville
Myshrall John L, far, Kingsclear, o
Myshrall Jos, far, Lr Line Qnsbry, o
Myshrall Louis, far, Kingsclear, o
Myshrall Michael, far, Kingsclear, o
Myshrall Moses, far, Lr Line Qnsbry,o
Myshrall Peter, far, Kingsclear, o
Myshrall Wilmot, far, Maplewood, o
Myshrall Xavier, far, Kingarth, o
Nash Berzilla, labr, Marysville
Nash Eri, labr, Marysville, o
Nason Abner, far, Nasonworth, o
Nason Albert, far, Nackawick, o
Nason Allen, far, Up Hainesville, o
Nason Mrs A, wid and p m, Nasonwt
Nason Azor S, far, Nasonworth, o
Nason Dunbar D, far, Nasonworth, o
Nason Duncan, far, Up Hainesville, f s
Nason Edwin E, sec fmn, McAdam
Nason Everett, policeman, Marysville
Nason Frank J, carg insp, McAdam
Nason Fredk N, machinist, McAdam
Nason Howard, clerk, McAdam, o
Nason Israel, blksth's help, McAdam
Nason Lawrence, far, Up Hainesville,o
Nason Lemuel, far, Nasonworth, f s
Nason Leonard, far, Nasonworth, o
Nason Merritt, blksth, McAdam
Nason Millard, far, Up Hainesville, fs
Nason Norman, labr, Canterbury Sta
Nason Mrs Saml K, wid, Nasonworth
Nason Saml A, far, Nasonworth, f s
Nason Sherman, farm labr, Temple, o
Nason Uriah, labr, Marysville
Nason Wm E, far, Nackawick, o
Neales Wm, far, Royal Road, o
Neill Albert B, far, Gibson, o
Neill Mrs Robt, wid, Gibson
Neilson Wm A, schl tchr, St Mary's
Nelson Albert, barber, McAdam
Nelson John, labr, Gibson
Nelson Saml, labr, Gibson
Nelson Wm, labr, Gibson
Nesbit Chas, far, Tweedside, f s
Nesbit Jas, far, Tweedside, o
Nesbit John B, far, Manners Sutton, o
Nesbit John H, far, Manners Sutton, o
Nesbit Thos, far, Manners Sutton, o
Nesbit Wm P, far, Manners Sutton, fs
Nevers Clowes, far, Burden, s o
Nevers Elisha, far, Burden, o
Nevers Geo, far, W Waterville, o
Nevers Isaac, far, Nortondale, o
Newell Geo, far, Maplewood, o
Newell John, far, Maplewood, s o
Newell Wm, far, Maplewood, o
Nichol Edmond, far, Lr Pokiok, o
Nicholson Alex, far, Lake George, o
Nicholson Geo, labr, Canterbury Sta
Nicholson Jas, far, Canterbury Sta, o
Nicholson Jas, 2nd, far, Can Sta, o
Nicholson Jas D Creek, far, Can Sta, o
Nicholson John, far, Birdton, o
Nicholson Richard, far, Canterby St, fs
Niles David, far, Kingsclear, o
Niles Hubbard, St Mary's Ferry, o
Niles John, far, Kingsclear, o
Niles Saml, labr, Gibson
Noble Benj, far, Forest City, o
Noble Eugene, far, Lr Hainesville
Noble John H, far, Lr Hainesville
Noble Jos, far, Lr Hainesville, o
Noble Whit, engine driver, McAdam
Noble Wm J, far, Nasonworth, o
Norrad Beniah, far, Campbellton, o
Norrad Edwd, gen dlr, Campbellton, o
Norrad Jos, far, Campbellton, o
Norton Mrs Bridget, wid, Can Sta, o
Norton John, far, Canterbury Sta, f s
Noufe Geo, fancy goods, St Mary's
Nowlan Denis, far, Stanley, f s
Nowlin Geo, engineer, Marysville
Nowlan Geo, jr, labr, Marysville

ST. JOHN ROLLING MILLS & BOLT WORKS CO., Ltd., Fish Plates.

Nowlan Jas, far, Stanley, f s
Nowlan Martin, foreman, Marysville
Nowlan Michael, far, Stanley, o
Nowlin Thos, far, Stanley, o
Nugent Henry, yardman, McAdam
Nugent Maurice, labr, Pokiok
Nunn Jas, labr, Marysville
Oak Grange, gen dlr, Thos Robinson, mgr, Harvey Station
Oakley John, far, Tweedside, o
O'Brien John H, ydman, McAdam
O'Brien John W, far, Hanwell, o
O'Brien Michael, far, Cork Sta, o
O'Brien Michael, far, New Market, o
O'Brien Thos, far, Burden, o
O'Donnell Corn, far, Stanley, o
O'Donnell Robt, far, Allendale, o
Ogilvie George, machinist, McAdam
O'Hara, Chas, far, Stanley, o
O'Hara Edward, far, Stanley
O'Hara Fred, far, Stanley, f s
O'Hara Henry, far, Stanley, o
O'Hara Wm, far, Stanley, f s
O'Herron John, far, Canterbury Sta, o
O'Keefe John, far, Avery's Ptge, o
O'Leary Jerry, labr, McAdam, o
O'Leary Thos, sr, far, New Maryland,o
O'Leary Thos, jr, far, Beaver Dam, o
O'Leary Rev Wm, R C, C Kingsclear
Oldenburg David, far, Millville
Oldenburg John, far, Millville, o
Oldham Bros, stn ctr, Mid Sthmptn
Oldham John, of Oldham Bros, Mid S,o
Oldham Jos, of Oldham Bros, Mid S, o
Oldham Mrs Jos, sr, wid, Southamptn
Oldham Wm, of Oldham Bros, Mid S,o
Olliver Aaron, far, Canterbury Sta, o
Oliver Andw, far, Lr Caverhill, o
Olliver Fred, far, Canterbury Sta, o
Oliver Geo, far, Lr Caverhill, f s
O'Maley John, labr, St Croix
O'Neill Arthur, far, Durham Bdg, o
O'Neill John, far, Durham Bridge, o
O'Neill Wm, jr, far, Durham Bridge
O'Ree Harvey, far, Jewett's Mills
O'Ree Saml, farm labr, Cen Kingsclear
Orel Andw, far, Jewett's Mills, o
Orr Alex, far, Lr Pokiok, o
Orr Samuel, far, St Croix, o
Orr W W, CPR constable, McAdam
Osbourne Albert E, labr, Burton
Osbourne Henry, dyer, Marysville
Otto Geo P, of Otto Bros, Meductic, o
Otto Bros, genl dealers, Meductic, o
Otto David W, of Otto Bros, Meduc, o
Owens John, far, Tay Settlement, o
Owens John, physcn, Millville
Owens John, jr, far, Tay Settlement,fs
Owens Thos, far, Tay Settlement, f s
Painter Arthur H, far, Woodland, o
Painter Jas, far, Tay Mills, o
Painter Saml, labr, Douglas
Palmer Allen H, far, Cen Kingsclear,o
Palmer Chas, far, Maplewood, o
Palmer David, far, Millville, o
Palmer Elijah, far, Millville, o
Palmer Fredk, far, Boiestown, f s
Palmer Geo, far, Campbelton, o
Palmer Geo, jr, far, Campbelton, o
Palmer Jas, labr, Marysville
Palmer John, far, Scotch Lake, o
Palmer Leonard, far, Campbelton, o
Palmer Moses, teamster, Hawkshaw
Palmer Nase, far, Millville, o
Palmer Richard, far, Campbellton, o
Palmer Robt, far, Bloomfield Ridge
Palmer Sandy, agl imps, Millville
Palmer Wm, far, Campbelton, o
Palmer Wm, far, Scotch Lake, o
Parent Chas W, far, Douglas
Parent Daniel, far, Bear Island, o
Parent David C, far and p m, Up Q, o
Parent D E, far, Up Queensbury, o
Parent Emery, far, Bear Island, o
Parent Fredk, far, Bear Island, o
Parent Geo L, far, Up Queensbury, o
Parent Henry, carptr, Fredericton
Parent Mrs Isaiah, p m, Bear Island
Parent Jas, far, Bear Island, o
Parent John C, far, Up Queensbury, o
Parent Mrs J A, far, Temperance Vl, o
Parent Manzer, far, Bear Island, o
Parent Moses, far, Up Queensbry, o
Parent Randolph, far, Bear Isld, o
Parent Richard, far, Lr Dumfries, o
Parent S W, blksth, Up Queensbury, o
Parent Thos D, blksth, St Mary's Fry
Parent Wm, far, Up Queensbury, o
Parent Wm B, far, Up Queensbury, o
Parker Alex, far, Bloomfield Ridge, o
Parker Chris, far, Bloomfield Ridge, o
Parker Andw, far, Lr Pokiok, o
Parker Cook, far, Lr Pokiok, o
Parker Geo, far, Bloomfield Ridge, o
Parker J Alex, far, Boiestown, o
Parker John W, far, Bloomfield Rdg,o
Parker Wm, far, Bloomfield Ridge, o
Parker Wm, far, Lake George, o
Parkinson Rev John, Epis, St M Fry
Parks Erastus, far, Burtt's Corner, o
Parks Wm, weaver, Marysville
Pass Mrs John, wid, Harvey Station
Pass Wm, far, Harvey Sta, o
Patchell Chas, far, Stanley, o
Patchell Jas, shmkr, St Mary's Ferry,o
Patchell Matthew, far, Durham Bdg,o
Patchell Wm, far, Stanley, o
Patterson Albert, far, Mid Sthmptn

J. R. HOWIE, **Merchant Tailor, guarantees a Perfect Fit.** **FREDERICTON, N. B.**

Patterson Alvin, far, Temple, o
Paterson Chas, schl tchr, Har Station
Patterson Cleveland, far, Mactanaqck, o
Patterson Clowes, far, Kingarth, f s
Patterson David, far, North Lake, o
Patterson Elijah, far, Jewett's Mills, o
Patterson Frank, schl tchr, Temple
Patterson Frank, far, Fosterville, s o
Patterson Frank, far, Temple, o
Patterson Herman, far, McKeen's Cor
Paterson Isaachor, far, Mid Sthmptn, o
Patterson Jas, far, Tweedside, o
Patterson John, labr, McKeen's Cor
Patterson John A, far, Temple, o
Patterson Luther, far, Mactanaquack, o
Paterson Robt W, far, Can Station, o
Paterson Saml, far, Fosterville, o
Patterson Saunders, far, Kingarth
Patterson Stephen, far, Mid Sthmptn, o
Patterson Thos, far, Bear Island, o
Patterson Thos, labr, Lr St Mary's
Patterson Walter H, far and steam saw mill, Temple, o
Patterson Wesley, far, Harvey Sta, fs
Patterson Wm, far, Harvey Sta, o
Patterson Wm A, far, Fosterville, o
Paul Andw, Ind far, C Kingsclear, o
Paul Edwd, Ind far, Cen Kingsclear
Paul Louis, Ind far, Cen Kingsclear
Payne Henry, far, Springhill, o
Peabody Isaac, far, Nashwaaksis, o
Peacock David S, far, Williamsburg, o
Peacock David, jr, far, Williamsburg, o
Peacock Jas, far, Williamsburg, o
Peacock Saml, far, Williamsburg, o
Pearson John, car repg, McAdam
Peers John H, far, North Lake, o
Pembroke Patk, labr, Hawkshaw
Peppers John, far, Gibson, o
Peppers John, jr, far, Lr St Mary's, o
Peppers J Wesley, far, Gibson
Peppers Robt, sr, far, Lr St Mary's, o
Peppers Robt, jr, far, Gibson, o
Peppers Samuel, far, Gibson, o
Peppers Mrs Wm, wid, Lr St Mary's
Perkins Chas, labr, Burtt's Corner
Perley Thos H, far, Dear Island, o
Perry Andw, carder, Marysville
Peters Everitt, far, Lr Prince Wm, o
Peters Geo, farm labr, Kingarth
Peters Herbert, far, Lr Prince Wm, fs
Peters Jas, farm labr, Kingsclear
Peterson Arthur, labr, Marysvile, o
Peterson Cyrus, labr, Gibson
Peterson James, labr, Marysville, o
Peterson Jas, jr, labr, Marysville, o
Peterson Moses, far, Marysville, o
Peterson Thos A, labr, Marysville, o
Pettey John F, far, Yoko, o
Pettigrove Robinson, far, Marysville, o
Pheasant Fredk, blacksmith, McAdam
Phillips, C P, far, Green Bush, o
Phillips David, far, Green Bush, s o
Philips Judson W, far, Masonworth, o
Philips Nevers, far and p m, Green B, o
Phillips Shelburn, far, Masonworth, f s
Phillips Wm H, far, Mansworth, o

PICKARD ABRAM B, far, Temperance Vale.

Pickard Abraham, far, McKeen's Cor, o
Pickard Bev, far, Temperance Vale, o
Pickard Chas, far, McKeen's Cor, o
Pickard Chas, labr, The Barony, s o
Pickard David, labr, Scotch Sett
Pickard Fredk, far labr, George, f s
Pickard H, formn lmbr yd, Gibson, o
Pickard Henry, weaver, Marysville
Pickard H E, far, Temprance Vale, o
Pickard Jas, lmbr surveyor, Gibson, o
Pickard John, far, McKeen's Cor, o
Pickard John, weaver, Marysville
Pickard Moses, far, Lake George, o
Pickard Robert, far, The Barony, o
Pickard R B, far, Temprance Vale, o
Pickard Samuel, McKeen's Cor, o
Piercy Geo, peddler, Manners Sutton
Piercy Geo F, far, Manners Sutton, o
Piercy Matthew, far, Manners Sutn, o
Piercy Robt, far, Manners Sutton, o
Piercy Walter, sr, far and pm, M's S, o
Piercy Walter, jr, far, M's Sutton, o
Pigeons Edwd, far, Tay Sett, o
Pike Daniel, far, Temperance Vale, o
Pike Daniel, jr, far, Temprance V, o
Pike Ezra, far, Temprance Vale, o
Pike Israel, far, Temperance Vale, o
Pike Jas, far, Temperance Vale, f s
Pinder Geo F, gen dlr and pm, T Vle, o
Pinder J K, s and gst ml, Tem Vale, o
Pine Chas, cleaner, McAdam
Pine Wm, cleaner, McAdam
Plant Fredk W, far, Cross Creek, o
Plant Geo, far, Cross Creek, o
Plant Henry, far, Burden, o
Plant Samuel, far, Cross Creek, o
Pollock Geo, far, Harvey Station, o
Pollock Geo, jr, far, Harvey Sta, f s
Pollock John, far, Harvey Sta, o
Pollock Thos, far, Harvey Sta, f s
Pollock Wm H, far, Harvey Sta, f s
Polley Rich, carpt, St Marys
Pond Abner, far, Durham Bridge
Pond Albert, far, Durham Bridge, o
Pond Alex, far, Bloomfield Ridge
Pond Amos A, weaver, Marysville
Pond Bradford, weaver, Marysville
Pond Chas, far, Bloomfield Ridge, o
Pond Chas, far, Durham Bridge, o

EMERSON & FISHER, Mantle Pieces and Grates, Open Fire Places. ST. JOHN, N. B.

Pond Chas W, teamster, Marysville
Pond Edward, far, Durham Bridge, o
Pond Fred, labr, Gibson
Pond Grey, weaver, Marysville
Pond Harvey, far, Bloomfield Ridge, o
Pond H A, far, Durham Bridge
Pond Hazen, sr, labr, Gibson
Pond Henry, far, Durham Bridge
Pond Jas, far, Bloomfield Ridge, o
Pond John, blacksmith Tay Sett
Pond Lemuel, far, Durham Bridge
Pond Ludlow, teamster, Marysville
Pond Moses, far, Durham Bridge, o
Pond Oliver, far, Durham Bridge, o
Pond Sanford, labr, Marysville, o
Pond Wm, far, Durham Bridge, o
Poor Mrs Mark, grocer, C Kingsclear
Porter Chas, far, Green Hill, o
Porter Chas, far, Penniac
Porter Chas J, labr, Gibson, o
Porter Clarence, far, Green Hill, o
Porter David, far labr, Burt's Corner
Porter Geo, far, Central Kingsclear
Porter Jacob O, far, Meductic, o
Porter James, labr, Marysville
Porter Jerome W, teacher, Meductic
Porter John, far, The Barony, o
Porter John H, far, C Kingsclear, o
Jorter Jos, far, Up Magaguadavic, o
Porter & Lounsbury, g dlrs, Meductic
Porter Wallace, far, Green Hill, o
Porter W O, of Porter & Lounsbury, Meductic, o
Porter Wm, fireman, N Carysville
Porter Wm, machinist, McAdam
Powers P C, far, Kingsclear p o, Fredericton, o
Powers Thos, far, Hanwell, o
Pray Frank O, teacher, North Lake
Pray Geo, far, Green Hill, o
Pray John, far, Green Hill, o
Prescott A H, physician, Hawkshaw
Prescott Geo, far, Springfield, o
Prescott Harry, far, Springfield, o
Prescott Henry, far, Lr Caverhill, o
Prescott Henry, jr, far, Lr Caverhill, o
Prescott Thos, far, Springfield, o
Prescott Wm, far, Lr Caverhill, o
Price Aaron, far, Mid Hainesville, o
Price Allen, far. Southampton, o
Price Charles, far, New Maryland
Price C H, far and millman, Hatfield, o
Price Duncan, far, Bloomfield Ridge, o
Price Geo, blacksmith, Canterbury S, o
Price Gower, far, Bloomfield Ridge, o
Price Humphrey, blksmth, Hawkshaw
Price Isaiah, far, Campbell Sett, o
Price John A, blksmth, Canterbury S, o
Price Lawrence, far, Hatfield, o
Price Nathaniel, far, Penniac, o
Price Samuel, labr, Hawkshaw
Price Saunders, far, Boiestown, o
Price Wm B, far, Mid Hainsville, o
Price Wm L, far, Canterbury Sta, o
Price Mrs Wm, wid, Hainsville
Prince Levi, labr, Hawkshaw
Prince Rich, roller tannery, Hawkshaw
Pringle Arthur, far, Stanley, o
Pringle Mrs Arthur, wid, Stanley
Pringle Gilbert, far, Stanley, o
Pringle Gilbert A, far, Stanley, o
Pringle James, clerk, Stanley
Pringle John, far, Williamsburg, o
Pringle Peter, far, Stanley, o
Pringle Thos H, far, Stanley, o
Pringle Wm, far, Stanley, o
Pringle Wm, jr, far, Stanley
Prosser Rev John, F Baptist, Millville, o
Pugh Mrs David, wid, Marysville
Pugh Geo, far, Nashwaaksis, o
Pugh Horace, boarding, Marysville, o
Pugh John, far, Burt's Corner, o
Pugh Joseph, far, Mth of Keswick
Pugh Joseph, far, Burt's Corner
Pugh Richard, far, Nashwaak, o
Pugh Stephen, far, Nashwaaksis
Pugh Wm, far, Burt's Corner, o
Purkiss John, overseer, Marysville, o
Purkiss John H, labr, Marysville
Purvis T W, far and g dlr, Millville, o
Pyne Chas, clerk, McAdam
Pyne Christopher, labr, Marysville
Pine Edward, labr, Marysville, o
Pyne Edward, jr, labr, Marysville
Pyne Wm, hotel clerk, McAdam
Quartermain Arthur, far, Kingsclear, fs
Quartermain Chas, far, Kingsclear
Quartermain Geo, far, Kingsclear
Quigg John, far, Nackawick, o
Rainsford Andrew, far, Kingsclear, o
Rainsford Edwd, far, Springhill, o
Rainsford Wm, far, Springhill, o
Ramsey Abraham, peddlar, St Marys
Ramsay Mrs Thos, wid and far, Mysvle
Rattigan John, far, Canterbury Sta, o
Ray Allen, labr, Maple Ridge
Ray Wm, far, Up Magaduavic, o
Reardon John, far, Cork Station, o
Reardon Matthew, far, Tay Sett, o
Reed Daniel, far, Nashwaak Bridge, o
Reed Duncan, far, Springfield, f s
Reed Geo D, far, Maple Ridge, o
Reed Leander, far, Maple Ridge, f s
Reed Richard, far, Springfield, o
Reed Wm, far, Nashwaak Bridge, o
Reese Rev P O, Baptist and p m, Zealand Station, o
Reid Arthur, machinist, McAdam

VISITORS to HALIFAX should visit NOVA SCOTIA NURSERY, Lockman Street.

Reid Benj, far, McKeen's Cor, o
Reid Duncan P, clerk, Marysville
Reid Mrs Ford, wid, Springfield
Reid James, machinist, McAdam
Reid James, far, Stanley, o
Reid John, far, Stanley, o
Reid Millard, clerk, Marysville
REID J WALTER, clerk, Marysville
Reid Wm, far, Stanley, o
Reilly Daniel, labr, Allendale
Reuchen Philip, far labr, Hanwell
Reynolds Benj, far, Mid Hainesville, o
REYNOLDS E N, g dlr, Lr Hainesville, o
Reynolds J R, far, Lr Hainesville, o
Reynolds Wm, far, Yorks Mills, o
Reynolds Wm J, far, Prince Wm Sta, o
Rice Andrew, far, Gibson, o
Rice Daniel, foreman, Hawkshaw
Rice David, far, New Maryland, o
Rice David, jr, far, New Maryland, f s
Rice Thos, far, Masonworth, o
Rice Wm, far, Masonworth, o
Rice Wm, far labr, Kingsclear
Rice Wm, far, Gibson, o
Richard Chas, labr, Lr French Village
Richard D, far and g dlr, Nashwk V, o
Richard Jas, far, Keswick Ridge, o
Richards John, far, Hamtown, o
RICHARDS JOSEPH, far, Hamtown, o
Richards Rich, far, Nashwaak Vil, o
Richards Wm, gen dlr, Boiestown, o
Richards Wm, miller, Temperance Vle
Richardson Fraser, saw mfr and gen dlr, Nortondale, o
Richardson Isaac, machinist, McAdam
Richardson Robt, far, Greenhill, o
Richardson S F, carpt, Marysville
Richer Henry, far, Upr Hainesville, o
Richard Thos H, mason, Gibson, o
Richard Wm, far and mason, Gibson, o
Rideout Abraham, labr, Gibson
Rideout Freeman, labr, Gibson
Rideout Henry, labr, Gibson
Rideout Herbert, labr, Gibson
Rideout Lawrence, labr, Gibson
Rideout Matthew, labr, Gibson
Rideout Wm, labr, Marysville
Ridland John, far, Nashwaaksis, o
Ridland John, jr, far, Nashwaaksis
Ritchie Allen, far, Temple, o
Ritchie Herbert, far, Temple, o
Ritchie Jas, far and lmbrmn, Temple, o
Ritchie Todd, far, Canterbury Sta, f s
Ritchie Thos, far, Canterbury Sta, o
Roans Geo, far, Nashwaak Village, o
Robertson Addington, weaver, M'ville
Robertson Norman, far, U Keswick, o
Robins Bros, s and g mill, Cross Creek
Robins Chas, sr, of Robins Bros, C Ck, o
Robins John millwright, Cross Creek, o
Robins Thos, of Robins Bros, C Creek
Robinson A G, shipping clk, Marysville
Robinson Andrew, far, Harvey Sta, f s
Robinson Beverly, far, Nashwaaksis, o
Robinson Chas, far, Harvey Sta, f s
Robinson Delancey, far, Nashwaaksis, o
Robinson Duncan, labr, St Marys
Robinson Fredk P, far, Nashwaaksis
Robinson Geo, section man, McAdam, o
Robinson Geo W, weaver, Marysville, o
Robinson H A, engine driver, McAdam
Robinson Howard, egne driver, Gibson
Robinson James, weaver, Marysville
Robinson James W, labr, Gibson
Robinson John, Marysville, o
Robinson Joseph, teamster, Marysville
Robinson Joseph, far, Harvey Station
Robinson Jos W, hotel, Marysville
Robinson Marshall, far, Harvey Set, o
Robinson R A, carpt, McAdam
Robinson R H, sect fmn, Harvey Sta, o
Robinson Stephen, labr, Kingsclear
Robinson Steph, jr, far, Harvey Sta, o
Robinson T, mgr Oak Grange, H Sta, o
Robinson Thos, far, Lr St Marys, o
Robinson Walter, labr, Marysville
Robinson Wm, far, Harvey Station, o
Robinson Wm J, labr, Marysville
Robinson W T, rlwry emp, Gibson, o
Rockwell Lottis, far, St Croix
Rodgers Burt, far, Maple Ridge, f s
Rodgers Geo, far, Tay Settlement
Rodgers Henry, far, Tay Settlement
Rodgers Henry D, far, Tay Sett, o
Rodgers Jeremiah, far, Tay Sett
Rodgers John, far, Green Hill
Rodgers Osburn, far, Tay Sett, o
Rodgers Richard, far, Maple Ridge
Rodgers Thos, far, Williamsburg, o
Rodgers Wm, jr, far, Tat Sett, o
Rodgers Wm, sr, far, Tay Sett, o
Rogers Herbert, far, Green Hill, o
Rogers Jeremiah, clerk, Stanley
Rogers John, far, Tay Settlement, o
Rogers Levi, labr, Durham Bridge
Roof Joseph, millman, Barker's Point
Roof Joseph, labr, Gibson
Rosborough Alex, far, Harvey Sta, o
Rosborough David, far, Harvey Set, o
Rosborough John, jr, far, Harvey S, o
Rosborough John, sr, far, Harvey Set
Rosborough J J, far, Prince Wm, o
Rosborough Jos, far, The Barony, o
Rosborough Ritchie, far, Prince Wm, o
Rosborough R J, far, Prince Wm, o
Rosborough Robt, far, Lr Dumfries, o
Rosborough Skipton, far, Prince Wm, o
Rosborough Theo, far, Harvey Sta, o

ST. JOHN ROLLING MILLS & BOLT WORKS CO., Ltd.,
Hot-Pressed Square and Hexagon Nuts.

Rosborough Thos, far, Harvey Sta, o
Rosborough Thos, far, Prince Wm, o
Rosborough Wm C, far, Prince Wm, o
Rosborough Wm G, far, Dumfries, o
Ross Alex M, far, Douglas, o
Ross Arthur W, far, Douglas, o
Ross Benj, far, St Marys Ferry, o
Ross Charles R, far, Nashwaak
Ross Donald, far, Nashwaak Bridge
Ross Havelock, far, Douglas, s o
Ross Isaac, far, Nashwaak
Ross Mrs Malcolm, wid, Yoko
Ross Peter, far, Nashwaak Bridge, o
Ross R J, painter, McAdam
Ross Roderick, far, Nashwaak Bdge, o
Ross Wesley A, far, Nashwaak
Ross Wesley P, far, Nashwaak Bridge
Ross Wm, far, Up Queensbury, o
Ross Wm, labr, Gibson
Ross Wm, labr, St Marys Ferry
Ross Rev Wm, Presbyterian Pnce Wm
Ross Wm A, far, Gibson, o
Ross Wm P, far, Nashwaak Bridge, o
Ross Wm T, far, Nashwaak Bridge
Rothwell Geo W, clerk, McAdam
Rourk Geo, labr, Marysville
Rowns Frank, labr, St Marys
Rowley Alfred, accountant, Marysville
Ruddock John, far, Magaguadavic, o
Ruddock Wm, far, Magaguadavic, o
Ruel Jas A, civil engnr, Gibson, o
Rush John, labr, St Marys, o
Rushbrook Robt, pntr, St Marys Fy, o
Rushton Foshay, labr, McAdam
Russell Geo, far, Millville, o
Russell Nelson, far, Monument, o
Russell Solomon, engineer, Marysville,o
Russel Urich, far, Millville, o
Russell Walter, far, Nashwaak Village
Rutherford James, far, Tweedside, o
Rutherford John, jr, far, Tweedside, o
Rutherford J, sr, far and pm, Tweesde,o
Ryan Ambrose, far, Stanley, o
Ryan John B, pntr, St Marys Ferry
Ryan Rev J J, R C, St Marys
Ryan Michael, sr, expmn, St Marys F,o
Ryan Patrick, far, Stanley, o
Ryan Patrick J, stn agt, Harvey Sta
Rymax Christopher, far, Masonworth,o
St Louis Felix, labr, Marysville
St Peter Nelson, mchnst, Hawkshaw
Sammit Lewis, peddler, St Marys Fy
Sands Frank, sr, far, Stanley, o
Sands Frank, jr, far, Stanley, o
Sands John, far, Stanley, o
Sands John, jr, carpt, St Marys, o
Sands Samuel, far, Stanley, o
Sands Thos, far, Stanley, o
Sanson Arthur, far, Stanley, o
Sanson Chas, far, Nortondale, s o
Sanson C, far, Millville, o
Sanson Mrs Chas, wid, Hartfield
Sanson Edwin, far, Stanley, o
Sanson Edwin W, of E & W Sanson & Brown, Cross Creek, o
Sanson E & W & Brown, shingle and lumber mills, Cross Creek
Sanson Geo, far, Hamtown
Sanson Jas, far, Millville
Sanson Jas, far, Nortondale, s o
Sanson Jas, far, Stanley, o
Sanson John, 2nd, sawyer, Stanley, o
Sanson John E, fmn saw mill, Stanley,o
Sanson J E, millman, Stanley
SANSON ROBERT S, gen dlr, Stanley, o
Sanson Thos, far, Stanley, o
Sanson Thos, sr, far and pm, R Rd,wst
Sanson Thos, jr, far, Hampton
Sanson Wm, of E & W Sanson & Brown Cross Creek, o
Sanson Wm, far, Nortondale, s o
Sanson Mrs Wm, wid, Hampton
Sanson Wm D, grocer, Nashwaaksis, o
Sapphier Frank J, Indian, far, CKgsclr
Sapphier Newell, Indian, far, C Kgsclr
Sapphier Neul J, Ind, far, C Kgsclr
Sapphier Peter, Ind, far, C Kgsclr
Saudwith John, far, Tay Settlement, o
Saudwith Thos, far, Tay Settlement, o
Saudwith Wm, far, Royal Road west, o
Saunders Burpee, far, Penniac, o
Saunders Chas, far, Tay Mills, f s
Saunders Chas, labr, St Marys Ferry, o
Saunders David, agt organs and sewing machines, Hamtown, o
Saunders David D, far, Tay Mills, o
Saunders Frank, cleaner, McAdam
Saunders Frank J, agt agricl imps and far, Prince William, o
Saunders Fraser, labr, Marysville, o
Saunders James, labr, U Magaduavic,o
Saunders James, labr, Hampton
Saunders Jeremiah, labr, Marysville, o
Saunders John F, far, Monument, o
Saunders Joshua, far, Hamtown
Saunders Mrs Josiah, wid, Penniac
Saunders Moses Y, far, Prince Wm, o
Saunders Miss S E, milnry, Hawkshaw
Saunders Thos, far, Hamtown, o
Saunders Wm, far, Tay Bridge, o
Saunders Wm, labr, Marysville
Saunders Wm E, far, Prince Wm, s o
Savage Ezekiel, far, Penniac, o
Savage Eugene, carpt, Marysville
Savage Hugh, clerk, Hawkshaw
Savage Lorenzo, far, Penniac, o
Savage Miles, labr, Lr St Marys, o
Savage Wm, far, Marysville, o

J. R. HOWIE, MERCHANT TAILOR,
150 Queen Street, FREDERICTON, N. B.

Sawyer Arthur, far, North Lake, o
Sawyer Thos, far and pmp mkr, Lower Prince William, o
Schriver Abram, far, Campbell Sett, o
Schriver Allen physn, M Sthampton,o
Schriver Daniel, far, M Southampton, o
Schriver Dan, jr, far, Campbell Sett, o
Schriver Geo H, far, Campbell Sett, o
Schriver Saml, far, Mid Southampton, o
Schriver Saml P, far, Campbell Sett, o
Scott Alex, far labr, Lower Pokiok, o
Scott Charles, far, Canterbury Sta, o
Scott Chas, far, Dumfries, o
Scott Chas E, far, Douglas, o
Scot Chas P, carpt, Temperance V, o
Scott Frank, far, Lower Pokiok, o
Scott Fredk, millman, Temprance V, o
Scott George, far, Campbellton, o
Scott George, far labr, Kingsclear
Scott Harry, far, Stanley, s o
Scott Harvey, far, Bloomfield Ridge, f s
Scott Herbert, far, Lower Pokiok, f s
Scott James, far, New Market, o
Scott James, far, Dumfries, o
Scott Joel, watchmaker, Gibson, o
Scott John, far, Campbellton, o
Scott John, far, Stanley, o
Scott John, far, New Market
Scott John, far, Lower Dumfries, o
Scott John, sr, far, The Barony, o
Scott John, labr, Lower Dumfries
Scott John A, butcher, Hawkshaw, o
Scott John M, far, Magundy, o
Scott John R, far, Lower Pokiok, o
Scott John S, far, Dumfries, o
Scott Marsten, labr, Lr Dumfries, s o
Scott Murray, far, Lower Pokiok, o
Scott Murray S, far, Douglas, o
Scott Nathaniel, far, Magundy, o
Scott Rich H, shoemkr, Canterbury S,o
Scott Robt, far and g dlr, L Sthmptn,c
Scott Robt, sr, far, Cross Creek, o
Scott Robt, jr, far, Stanley, o
Scott Samuel D, far, Lr Pokiok, o
Scott Thomas, far, New Market
Scott Wm, far, New Market
Scott Wm, far, Temperance Vale, s o
Scott Wm, far, Lower Pokiok, o
Scott Wm, far, Cross Creek, o
Scott Wm, far, Campbellton, o
Scott Wm, labr, Marysville, t
Scott Wm E, far, Lr Dumfries, s o
Scott Wm J, lmbrmn, The Barony, o
Scribner Hoyt, far, Up Queensbury, o
Scully Neill, far, Hanwell, o
Scully Raymond, labr, Kingsclear
Seamon Simon, far, Canterbury Sta, f s
Sears Bartley, restaurant, St Croix
Sears John, labr, Lower St Marys
Segee Abraham, blksmth, New Mylnd,o
Segee Harvey, far, New Maryland, f s
Segee Thos, engn driver, McAdam
Segee T W, labr, McAdam
Segee Wm H, clerk, McAdam
Sewell Arthur H, far, Gibson
Sewell Emery, lmbrmn and stm boat owner, Gibson
Seymour Adam, far, Royal Road, o
Seymour Geo, jr, far labr, Royal Rd, o
Seymour Henry, far, Royal Road, f s
Seymour John, far, Royal Road, o
Seymour Saml, far, Royal Road, o
Seymour Wm, far, Royal Road, o
Sharkey Chas, porter, St Marys
Shackleton Wm, weaver, Marysville
Shanks Walter, far, McKeen's Cor, o
Shank Walter, jr, far, McKeen's Cor, o
Shannon Thomas, far, Canterbury S, o
Shark Henry, labr, Dumfries
Sharp Abner, carpt, Millville, o
Sharp Adam, far, Up Hainesville, o
Sharp Odbur, far, Nortondale, o
Sharp Alex, labr, Lr Dumfries, o
Sharp Chas A, blksmth, Hawkshaw
Sharp Ernest, far, Scotch Sett
Sharp I C, physician, Marysville, o
Sharp Jas, far, Maple Ridge, o
Sharp John, far, Scotch Sett, o
Sharp Leslie, far, Scotch Sett, o
Sharp Wm, far and carpt, C Hnsvle, o
Sharp Wm, far labr, Springhill
Sharp Wm A, far, U Hainesville, o
Shassay Ferman, millman, Hanwell
Shaw A McN, acntant C E R, Gisbon
SHAW, CASSELS & CO, tanners, Hawkshaw.
Shaw Chas, far and g dlr, Temple, o
Shaw Geo, far, Temple, o
Shaw Howard, tanner, Hawkshaw
Shaw Jonathan, far, Temple, o
Shaw Robert J, far, New Maryland, o
Shaw Thos W, far, Scotch Sett, o
Shaw Mrs Wm, wid, New Maryland
Shaw Wm A, far, New Maryland, o
Shaw Jahn, blksmth, McAdam
Shea Mrs John, wid, McAdam
Shea Wm, labr, McAdam
Sheehan Michael, labr, McAdam
Shephard Hamilton, far, M Keswick,, o
Shepherd John, far, Maplewood, o
Shephard Wel, far, Mth Keswick, o
Shepherd Wesley, far, Mth Keswick, o
Shephard Woodbury, far, Burt's Cor, o
Sherman Alex, labr, Marysville
Sherman Warren, Mchnst, Marysville
Sherman Wm, labr, Marysville
Sherwood Geo, carpt, Gibson, o
Shibbley Jas, far, Nortondale, o

Alfred Whitman, B. A., LL. B. **BARRISTER, SOLICITOR, &c**
58 Bedford Row, Halifax, N. S.

Shields Amos, labr, St Marys Ferry, o
Shields Ernest, labr, St Marys Ferry
Shields Fred, far, Nashwaak Village
Shields John, far, Nashwaak Vill, o
Shields Thos, far, Nashwaak Vill, o
Short Frank, cleaner, McAdam
Short Henry, painter, McAdam
Short Wilfred, car repairer, McAdam
Shortell James, far, Royal Road, o
Shortell Jas, jr, far labr, Royal Road
Shortell Owen, far, Royal Road, o
Shortell Owen, jr, far, Royal Road, f s
Shortell Rich, far, Royal Road, o
Simmons Alex, far, Allendale, o
Simmons Chas, labr, Pokiok
Simmons Charles B, labr, Gibson
Simmons Chas C, bookkeeper, Gibson
Simmons Edwd, far, Allendale, o
Simmons Geo, far, Allendale, o
Simmons Harry, labr, Gibson
Simmons Jas E, mgr Gibson Foundry and Machine Co, Ltd, Gibson
Simmons Thos, civil engineer, Gibson
Simmons Thos, far, Allendale
Simmons Wm, far, Allendale, o
Simms Jonathan, far, C Kingsclear, o
Simpson Chas, labr, Marysville
Simpson Fulton, spinner, Marysville
Simpson Wm, surveyor, Marysville
Sinclair David B, far, New Maryland
Sinclair Wm N, far, New Maryland
Sinnott Alex, far, Bear Island, o
Sinnott David M, far, Bear Island, o
Sinnott Jas, wheelwright, B Island, o
Sinnott J H, far, Lr Line Queensbury
Sinnott Thos, far, Upr Queensbury, o
Sinnott Willard,, far, Bear Island
Sisson Jonathan, far, Mth Keswick, o
Slaney Wm, far, Temple, o
Slater Thomas, far, Canterbury Sta, o
Sleep Geo M, far, Up Hainesville, o
Sleep Jos E, far, Central Hainesville, o
Sleep Wm W, far, Up Hainesville, o
Slipp Edgar, far, Kingsclear, o
Slipp Geo L, far, Lr Queensbury, o
Slipp Thos, far, Maplewood, o
Sloat Albert G, far, McKenzie's Cor, o
Sloat Chas, far, Nashwaak Village, o
Sloat Chas, labr, Marysville
Sloat Hanford, far, Mth Keswick, o
SLOAT HENRY, far, Mouth of Keswick, o
Sloat Rev H B, Baptist, Penniac
Sloat John, far and pm, Durham Bge, o
Sloat John, far, Mouth Keswick, o
Sloat Jos N, labr, Marysville
Sloat Richard, far, Durham Bridge
Sloat Wm B, far, McKeen's Cor, o
Sloat Wm B, far, Lr L Queensbury, o
Slocum Chas, far, Lr Keswick, o
Smith Albert, far, Canterbury Sta, o
Smith Alex, far, Bloomfield, o
Smith Alex, far, York Mills, o
Smith Alfred, labr, Marysville
Smith Art, far, L Prince Wm, f s
Smith Benjamin, far, Dorn Ridge, o
Smith Chas H, far, Canterbury Sta, o
Smith Cornelius A, labr, Marysville
Smith David, labr, Nashwaaksis
Smith David A, far, Bloomfield, o
Smith David, r r emp, Harvey Station
Smith Egbert, labr, Nashwaak Village
Smith Ernest, far, Magaguadavic, o
Smith Frank, far, Nasonworth, o
Smith Frank, far, Nashwaaksis, f s
Smith Frank J, labr, Marysville
Smith Geo, far labr, Burt's Corner
Smith Geo, far, York Mills, f s
Smith Geo A, carpt, Gibson, o
Smith Geo B, overseer, Marysville
Smith Henry, clerk, Up Hainesville
Smith Henry, labr, McAdam
Smith Herbert, far, Kingsclear
Smith Hugh, far, Tay Mills, o
Smith Hugh W, far, Benton
Smith Israel, far, Beaver Dam, o
Smith James, far, Springhill, o
Smith Jas, of Jas Smith & Sons, Canterbury Station, o
Smith James & Son, saw mill owners and gen dlrs, Canterbury Station
Smith Jas W, far, Nashwaak Vill, o
Smith J W, far, and htl, Lr Pnce Wm, o
Smith John, machinist, McAdam
Smith John G, far, North Lake, o
Smith Jos, far, St Marys Ferry, o
Smith Jos I, clerk, Harvey Station, s o
Smith J E, harness mkr, St Marys F, o
Smith Newton, far, Bloomfield Ridge
Smith Peter, far, Nortondale, o
Smith Samuel J, far, Cox Parish, o
Smith Saml, far, McKeen's Cor, o
Smith Mrs Sanford, wid, Kingsclear
Smith Sydney, Marysville
Smith Thos, far, Eel River Lake, o
Smith T W, far, Maplewood, o
Smith Wallace of Jas Smith & Sons, Canterbury Station, o
Smith Walter G, far, Canterbury Sta, o
Smith Watson, far, Nashwaak Vill
Smith Wm, far, Lr Prince William, f s
Smith Wm, far, York Mills, f s
Smith Wm, far, Nasonworth
Smith Wm, far, Canterbury Station, o
Smith Wm P, far, Maplewood, s o
Smith Wm J, labr, Marysville
Smith Mrs W W E, g dlr, Harvey Sta
Smullen Thos, far, Lr Southampton, o

BUGGIES, CARTS and HARNESS. When in Need of any of these Articles Write to us or see one of our Agents. P. S. MacNUTT & CO., St. John.

Smullen T B, far, Lr Southampton, o
Smullen Wm, far, Lr Southampton, o
Snider Thos, labr, Marysville
Snow James, far, Bloomfield Ridge, o
Snow Jesse, far, Green Hill, o
Snow John G, far, Bloomfield Ridge, o
Snow Rich, far, Bloomfield Ridge, o
Solomon John, Ind, far, C Kingsclear
Sparks Alonzo, far, Green Hill, o
Sparks Daniel, far, Green Hill, o
Spaulding W J, mchl supt, McAdam
Spear Wm, gen dlr, Benton, C Co
Speedy Thos, sr, far, Manners Sutton
Speedy Thos A, far, Manners Sutton, o
Speedy Thos R, far, Manners Sutton, o
Speedy Wm, far, Manners Sutton, o
Spencer Chas W, far, Bloomfield R, o
Spencer Chris, far, Bloomfield R, f s
Spencer C D, far, Bloomfield Ridge, f s
Spencer Danl, far, Bloomfield Ridge, o
Spencer Douglas, far, Bloomfield R, o
Spencer Elijah, far, Bloomfield Rdge, o
Spencer Geo, Bloomfield Ridge
Spencer James, labr, Marysville
Spencer James, far, Bloomfield Rdge, o
Spencer John, far, Bloomfield Ridge, o
Spencer John A, far, Bloomfield Rdge, o
Spencer Melvin, far, Bloomfield Rdge, o
Spencer Miles, far, Bloomfield Rdge, o
Spencer Wm, far, Bloomfield Rdge, o
Spinney Winfield, far, North Lake, o
Sproul Harper, far, Millville, o
Stack Alex, far, Harvey Station, o
Stack Geo, far, Harvey Station, o
Stack Timothy, far, Harvey Station, o
Stafford Chas, labr, Marysville
Stafford Fred, teamster, Marysville
Stafford Geo, labr, Marysville
Stafford Jesse, carder, Marysville
Stafford John, labr, Marysville, o
Stafford R A, far, Marysville
Stafford Samuel, labr, Marysville
Stafford Willard, labr, Marysville
Stairs Adam, far, Cent Waterville, o
Stairs Alfred, far, Temperance Vale, o
Stairs Allen, far, Southampton, o
Stairs Allen A, far, Hartfield, o
Stairs Amasa, far, Hartfield, o
Stairs Amaziah, labr, Hartfield, o
Stairs Arthur, far, Cent Waterville, o
Stairs Asa, far, Hartfield, o
Stairs Benjamin, far, Hartfield, o
Stairs Botsford, far, L Southampton, o
Stairs Chas, far, Temperance Vale, o
Stairs Chas L, far, Hartfield, o
Stairs Christie, far, Hartfield, f s
Stairs Daniel, far, Temperance Vale
Stairs D M, far, Hartfield, o
Stairs Ernest, far, Lr Southampton, o
Stairs Ezra, far, Hartfield ,o
Stairs Ferd, far, Lr Southampton, o
Stairs F E, far, Lr Southampton, o
Stairs Fredk, far, Lr Southampton, o
Stairs Geo J, g dlr, Lr Southampton, o
Stairs Gideon, far, Lr Southampton, o
Stairs Hardy, far, Hartfield, f s
Stairs H D, far, Lr Southampton, o
Stairs Henry, far, Campbell Sett, o
Stairs Henry A, far, Campbell Sett, o
Stairs Hunt, far, C Waterville, o
Stairs Irvine, far, Cent Waterville, o
Stairs Israel S, far, Lr Southampton, o
Stairs Israel (3), far, L Southampton, o
Stairs Jas H, far, West Waterville, o
Stairs John F, far, Lr Southampton, o
Stairs John P, far, Cent Waterville, o
Stairs John T, far, Lr Southampton, o
Stairs Judson, far, W Waterville, o
Stairs Justus, far, Lr Southampton, o
Stairs Langley, far, Hartfield, o
Stairs L M, far, Lr Southampton, o
Stairs Mrs, wid, Central Waterville
Stairs Mason, far, Lr Southampton, o
Stairs N B, far, West Waterville, o
Stairs Richard, far, Southampton, o
Stairs Robt, far, W Waterville
Stairs Robt, jr, far, Temperance V, o
Stairs R C, far, West Waterville, o
Stairs Saml H, far, Hartfield, o
Stairs Shadrack, far, Campbell Sett, o
Stairs Simon, far, Lr Southampton, o
Stairs Sydney, far, Hartfield, o
Stairs Theodore, far, Temperance V, o
Stairs Thos, far, West Waterville, o
Stairs Thos, far, Nackawick, o
Stairs Thos W, far, Lr Southampton, o
Stairs Wm, far, Cent Waterville, o
Standish Elijah, far, Campbellton, o
Standish Silas, far, Campbellton, o
Staples Arthur, labr, Nashwaaksis, f s
Staples Chas, labr, Nashwaaksis
Staples Darius, far, Upr Keswick, o
Staples Edwd, labr, St Marys Ferry
Staples E B, bookkeeper, Marysville
Staples Frank, labr, Nashwaaksis, o
Staples Fredk, moulder, St Marys
Staples Herbert, labr, Birdton
Staples Hiram, labr, Marysville, o
Staples Isaiah, carpt, Nashwaaksis, o
Staples Jeremiah, labr, Nashwaaksis
Staples John, far, Temperance Vale, t
Staples John, sr, strkeeper, S Mys F, o
Staples John, jr, labr, Nashwaaksis, o
Staples John R, lab, Up Keswick o
Staples Joseph, labr, Nashwaaksis
Staples Leslie, far, Mid Hainesville, o
Staples Melzer, far, Mid Hainesville, fs
Staples Moses, millwright, Marysville, o

ASK FOR Clapperton's SPOOL COTTON. Try It.
WM. CLAPPERTON & CO., MONTREAL

Staples Oliver, labr, Nashwaaksis
Staples Peleg, far, Mid Hainesville, o
Staples R, dry goods, St Marys Fy, o
Staples Rich, millwright, Birdton, o
Staples Samuel, far, Zealand Station
Staples Sterling, clerk, St Marys Fy
Staples Sterling, pntr, St Marys Ferry
Staples Thos, carpt, St Marys Ferry
Staples Thomas, labr, Nashwaaksis
Staples Warren, sctn man, Zealand Sta
Staples Winslow, clerk, St Marys Ferry
Starkey Abner, weaver, Marysville
Starkey Obediah, hostler, Marysville, o
Steen Andrew, far, Kingsley, o
Steen William, far, Hamtown, o
Steel Benjamin, Labr, Cross Creek
Steeves John H, labr, Marysville
Stephenson Alex, far, Burt's Corner, o
Stephenson David, labr, Marysville
Stephenson Ernest, labr, Marysville
Stephenson John, labr, Marysville
Stephenson Robt, far, Tay Settlement,o
Stephenson Robt, jr, far, Tay Sett
Sterling Allen A, far, Nashwaak, o
Sterling Chas H, ry cndctr, Fredericton
Stevens D, peddler, St Marys
Stevens Samuel, far, Nashwaaksis
Stewart Amos, far, Durham Bridge, o
Stewart Benj, far and pstmr, Zionville
Stewart Chas, jr, far, Nashwaak
Stewart Daniel, far, Nashwaak
Stewart H H, far, Stanley, o
Stewart I, blksmth and pm, Ntndale, o
Stewart Jas, far, Bloomfield Ridge, o
Stewart James, far, Stanley, o
Stewart John, far, Zionville, o
Stewart John, jr, far, Zionville
Stewart Martin, far, Nashwaak Bdge, o
Stewart Mozart, far, Zionville, o
Stewart Nicholas, Nashwaak
Stewart Percy, far, Nortondale, o
Stewart Robert, far, Stanley, t
Stewart Wm, hotel, Cross Creek, o
Stewart Wm, sr, far, Smith's W O, o
Stewart Wm, jr, far, Nashwaak
Stickles Albert, far, Tay Mills, o
Stickles Amos W, far, Tay Mills, f s
Stickles Benjamin, far, Tay Mills, o
Stickles James, far, Stanley, o
Stickles James, jr, far, Tay Mills, f s
Stickles Jas, jr, labr, St Marys Ferry, o
Stickles John W, far, Tay Bridge, o
Stickles Thomas, labr, Gibson, o
Stickney John, far, Campbelton, o
Stickney Thos, far, Campbelton, f s
Stilwell John, labr, St Marys Ferry
Stinax O, sect fmn and bdg,McAdam,o
Stitham Alex, far, Canterbury Sta, o
Stitham Alvin, far and constable, Canterbury Station, o
Stitham Chas, far, Canterbury Sta, s o
Stitham Geo A, far, Canterbury Sta, o
Stitham Nehemiah, far, Canterbury S,o
Stone Avery, far labr, Stone Ridge
Stone Boardman, far, Up Keswick, o
Stone David, jr, far, U Magaguadavic,o
Stone Eben, far, Up Keswick, o
Stone Edwd, far, Tay Settlement
Stone John H, far, Tay Settlement
Stone L, labr, Tay Settlement, o
Stone Lewis, far, Up Keswick, o
Stone Wm, far, Kingarth
Stone Thomas, machinist, McAdam
Stone Wm, machinist, McAdam
Stone Geo, far, Kingsclear, o
Stratton McGregor, far, Springhill
Strong Mrs Abraham, wid, Cant'b'y S
Sturgeon Wm, lab, Lr St Marys
Sucey Geo, far, Kingsclear, o
Sucey James, far, Kingsclear, o
Sullivan James, far, Stanley, o
Sullivan Jerry, far, McAdam, o
Sullivan John, far, Canterbury Sta, o
Sullivan John, far, Cross Creek, o
Sullivan John, labr, Marysville
Sullivan Mark, far, Green Hill, o
Sullivan Owen, far, Green Hill, o
Sullivan Philip, jr, far, Green Hill, o
Sullivan Phillip(3rd), far, Green Hill, o
Sullivan P M, gen dlr, Cross Creek
Sullivan Thos, far, Stanley, f s
Sullivan Thos, far, Cross Creek, o
Summerville James, far, Zionville, o
Sutherland C, far and pntr, Stanley, o
Sutherland Mrs Jas, far, L French Vil
Sutherland J, far and pntr, Stanley, o
Sutherland Robt, far, St Croix
Sutherland Thos, Nashwaak Bridge
Sutton John com traveller, St Marys
Swade Thomas, far, Stanley, t
Swan Alex, far, Manners Sutton, o
Swan Alex, far, Tweedside, o
Swan Alex, jr, far, Manners Sutan, f s
Swan Henry, far, York Mills, o
Swan Hy, far and g dlr, Manners S, o
Swan Jas T, far, York Mills, o
Swan John, sr, far, York Mills, o
Swan John, far, Mann rs Sutton, o
Swan John M, far, Tweedside, o
Swan Lewis, far, Tweedside, f s
Swan Mathew, far, Manners Sutton, f s
Swatz Amos, far, Woodland, o
Swartz John, far, Woodland
Sweeney Mrs Daniel, wid, Hanwell
Sweeney Jas, sr, far, Durham Bdge, o
Sweeney Jas, jr, far, Durham Bdge, o
Sweeney John, far, Durham Bridge
Sweeney Mathew, far, Durham Bdge, o
Sweeney Michael, far, Durham Bdge, o
Swim John L, far, North Lake, o

MOIR SON & CO. HALIFAX, Manufacturers of Biscuit, Confectionery, &c.

Tabor Arthur, far, Mid Southampton, o
Tobor C J, Junction dining hall and hotel, McAdam
Tabor Ezra, far, Mid Southampton, o
Tague Jas, far and restnt, McAdam
Tait James, far, St Marys Ferry, o
Tait James, labr, Pckiok
Tait Joseph, millman, St Marys
Tait Robert, far, Tay Settlement, o
Tait Wm, far, St Marys Ferry, f s
Tapley Alex, far, Temperance Vale, o
Tapley Asa, far, eWst Waterville, o
Tapley David K, engnr, Marysville
Tapley Ernest A, clerk, Marysville
Tapley Geo A, overseer, Marysville
Tapley John, far, West Waterville, s o
Tapley Robert, far, eWst Waterville, o
Taylor Alex, far, Bloomfield Rdge, o
Taylor Chas, wagon mkr, Millville
Taylor Elijah, far, Campbelton, f s
Taylor James, mason McAdam, o
Taylor James sawyer, Marysville
TAYLOR JOHN, furniture, woollens, homespuns, hides, &c. Harvey Station, o
Taylor John W, crge mkr, Harvey Sta
Taylor Michael M, far, Stanley, o
Taylor Thos, labr, Kingsclear
Taylor Wm, labr, Nashwaaksis
Teed Geo, far, Dorn Ridge, o
Telford John, far, Lr Caverhill, o
Templeman Thos, peddler, Marysville
Tennant Archie, stn agt, Canterbury S
Thibodeau B, far and g dlr, Campbtn, o
Thiel Chas, far, Nasonworth, o
Thomas Arch, far, Tay Mills. o
Thomas Albion, far, Green Hill, o
Thomas Alf, sr, far, York Mills, o
Thomas Alf, jr, York Mills, o
Thomas David, far, Tay Mills, o
Thomas Edgill, labr, Stanley, f s
Thomas Fred, far, Kingsclear
Thomas Fred, millman, Kingsclear
Thomas Geo, far, Tay Mills, o
Thomas Humbert, far, Hawkshaw, o
Thomas Joseph E, far, York Mills, o
Thomas J Hanford, far, Williamsburg, o
Thomas Milton, far and pm, Green Hill
Thomas Napoleon, far, Kingsclear
Thomas Oliver C, carpt, Green Hill, o
Thomas Rev, Methodist, Limekiln
Thomas Richard, far, Stanley, o
Thomas Richard, far, York Mills, o
Thomas Richard, far, Woodland, o
Thomas Thos, far, Woodland, o
Thomas Sidney, far, Green Hill, o
Thompkins Mrs J, wid, Canterbury Sta
Thompson Jas, far, Canterbury Sta, o
Thompson Jas, far, Harvey Station, o
Thompson John, far, Yoho, o
Thompson John, far, Dumfries, o
Thompson J C, blksmth, Magundy, o
Thompson John, far, Tweedside, o
Thompson Mrs, wid, Lake George
Thompson Robt, far, Harvey Sta, o
Thompson Saml, far, Tweedside, f s
Thompson Thos, far, Yoho, f s
Thompson Wm, far, Tay Mills, o
Thompson William, far, Yoho, o
Thompson wm, jr, far, Yoho, f s
Thorburn Jos, far, Stanley, o
Thorburn Rose, clerk, Stanley
Thorne Thos, labr, Marysville
Thornton Amos, far, C Waterville, o
Thornton Aug, labr, Hartfield
Thornton David, far, Nackawick
Thornton Edward, far, Nackawick, o
Thornton James, far, Nackawick, o
Thornton John, far, Cent Waterville, o
Thornton John H, far, C Waterville, so
Thornton M W, labr, Campbell Sett, o
Tidd Thomas J, far, North Lake, o
Till George N, far, Fosterville, o
Till John A, blksmth, Harvey Station
Tilley W, druggist, St Marys Ferry, o
Tinkins Jacob, far, Canterbury Sta, o
Timmins John F, far, Springfield, o
Timmins Peter, far, Springfield, o
Tingley Joseph, labr, McAdam
Titus Arthur, labr, Gibson
Titus Chas, trackman, Gibson, o
Titus Fredk, labr, Gibson
Titus Geo, labr, Marysville
Titus H C, filer, Marysville
Titus Randolph, labr, Marysville
Todd A S, blksmth, Kingsclear
Tomilson Archie, far, Tay Sett, s o
Tomilson Jas, sr, far, Tay Sett, o
Tomilson Jas, jr, far, Tay Settlement, o
Tomilson Jas E, far, Tay Settlement, o
Tomilson Jas R, far, Tay Settlement, o
Tomilson Robt, far, Tay Settlement, o
Tomilson Robt A, far, Tay Settlement
Tomilson Thos, far, Tay Settlement, o
Tomilson Thos, htl, St Marys Ferry, o
Thomilson Wm, far and pm, Tay Sett, o
Tompkins A C, carpt, Marysville, o
Tompkins Archie, far, Penniac
Tompkins David, far, Green Bush, o
Tompkins Edmund, far, Hartfield, o
Tompkins Frank, far, Canterbury St, o
Tompkins Jacob, far, Meductic, o
Tompkins Jas, jr. far, Canterbury S, o
Tompkins John, far, Green Bush, o
Tompkins W S, far, Southampton, o
Toner Frank, far, Cent Kingsclear

EMERSON & FISHER, Hardware, Tinware, Stoves, Mantels, Grates. ST. JOHN, N. B.

Toolar Nuel, far, Kingsclear, o
Torrens H B, dentist, branch Marysville, h Fredericton
Torrens Robt, sr, far, Manners Sut, o
Torrens Robt, jr, far, Manners Sut, f s
Towser Chas, far and htl, Mth Keswk,o
Tracey Geo, far, Harvey Sta, o
Tracey Jas O, far labr, Mth Keswick, o
Tracey Thos, far, Harvey Station, o
Trail Thos, far, Nackawick, o
Trail Wm, far, Nackawick, o
Treadwell Wm J, far, Magaguadavic, o
Trecartin David, fireman, McAdam
Tribe Timothy, dyer, Marysville
Tripp Jas, far, Up Keswick Rdge, o
Tripp Stephen, far, Up Keswick Rdge,o
Tucker Burton, labr, Marysville
Tucker Chas, far, Lr Caverhill, o
Tucker David, far, Mid Hainesville, o
Tucker Henry, far, Mth Keswick, o
Tucker John, labr, Marysville
Tucker Wesley, far, Mid Hainesville, o
Tucker Wm, carpt, Nasonville, o
Tummony John, labr, McAdam
Tupper T S, physn and pm, Stanley
Turnbull Alex, far, Williamsburg, o
Turnbull Alex, far, Stanley, f s
Turnbull David, far, Williamsburg, f s
Turnbull Henry, jr, far, Stanley, f s
Turnbull Henry R, hotel, Stanley, o
Turnbull Wm, far, Stanley, o
Turnbull Wm, jr, far, Stanley, f s
Turner John, far, Mid Southampton, o
Turner W L, physn, Meductic
Turney Frank, weaver, Marysville
Turney Timothy, labr, Marysville
Upton Job, labr, Marysville
Urquhart Alex, far, Nashwaak Bdg, o
Urquhart Angus, far, Nashwaak B, o
Urquhart Chas, far, Birdton, o
Urquhart Daniel, far, Nashwaak Bdg,o
Urquhart Geo J, far, Birdton, o
Urquhart James, far, Douglas
Urquhart John, sr, far, Nashwaak Bdg
Urquhart John, far, Nashwaak Bdg, o
Urquhart W S, far, Birdton
Urquhart Nath, g dlr, Mth Keswith, o
Vail Chas W, far, Magaguadavic
Vail Mrs A R, pstmrs, Magaguadavic,o
Vail Frank H, far, Magaguadavic, o
Vail Geo F, far, Magaguadavic, o
Vail James, far, Magaguadavic, o
Vail John C, far, Magaguadavic, o
Vail Robert, far, Magaguadavic, o
Vail Solomon, far, Magaguadavic, s o
Vail Mrs Solomon, wid, Magaguadavic
Vanbuskirk C, gen dlr, McKeen's Cor
Vance Alex, lumberman, Blaney, o
Vance Robt, far, Up Magaguadavic, o
Vandine W J, far, Up Magaguadavic, o
Vandine Cornelius, labr, Marysville
Vanhorn Mrs Gabriel, wid, Durham B
Vanhorn G E, far, Durham Bridge, o
Vanhorn Norman, setnmn, Avery's Pge
Vaneers Fredk, labr, Southampton
Vanstone David, labr, Gibson
Vantassel Charles, far, Fosterville, o
Vantassel Geo A, far, Fosterville, o
Vantassel Samuel, far, North Lake, o
Vanwart Elisha, g dlr, St Marys Fy, o
Vanwart Geo H, far, Lr Queensbury, o
Vanwart H V, far, Lr Queensbury, o
Vanwart Wm, Lr Prince William, o
Varney Sandford, far, Eel River Lake,o
Varney Wm, far, Eel River Lake, o
Vaughan Fred, car inspector, McAdam
Veness S Frazee, agric impts, Benton, o
Verner Fred, far, Lr Southampton, o
Veysey Albert, far, North Lake, o
Veysey Chas, far and lbrmn, N Lake, o
Veysey Geo, far, Hainesville, o
Veysey H H, sr, far and pm, N Lake, o
Veysey H H, jr, far and s ml, N Lake,o
Veysey Ludlow, far, North Lake, o
Veysey Wm far, Millville, o
Vougal Louis, far, Green Bush
Voye James, labr, St Marys Ferry
Wade James, far, Cross Creek, f s
Wade Josiah, far, Cross Creek, o
Wade Mathew, far, Cross Creek, o
Walker Francis, far, Penniac, o
Walker Geo, far, Penniac, o
Walker Geo, labr, Marysville
Walker John, far, Penniac, o
Walker Joseph, carder, Marysville
Walker Wm, far, Penniac, o
Wallace Amasa, far, C Hainesville, o
Wallace David, labr, St Marys Ferry
Wallace Enoch, far, C Hainesville, o
Wallace Henry, far, Lr Hainesville,o
Wallace Mrs John, wid, Up Hainesville
Wallace John T, far, Up Hainesville, o
Wallace Warren, far, C Hainesville, o
Walling Hugh, far, Canterbury Sta, o
Walling Wm, far, Canterbury Sta o
Waltman Peter, far, Zionville, o
Waltman Wm, far, Zionville, o
Ward Allan, far, Williamsburg, o
Ward Chas, far, Williamsburg, t
Ward Geo W, blksmth, Marysville
Ward Henry, far, Williamsburg, s o
Ward Henry, machinist, McAdam
Ward James, far, Williamsburg, f s
Ward Joseph, far, Cross Creek
Ward Peter, labr, McAdam
Ward Rich, far, Williamsburg, f s
Waterman James, carder, Marysville
Watson Forest, far, Monument, o

STRAW HATS of All Kinds, C. & E. EVERETT, ST. JOHN, N. B.

Watson Harvey, far, Up Hainesville, fs
Watson Harvey, far, Monument, o
Watson John, far, Mid Hainesville, o
Watson Robt W, far, Benton, f s
Watson Wm, jr, far, Benton, o
Watson Wm H, far, Benton, o
Watters Andrew, labr, Gibson
Watters Jesse, svyr, Temperance Vale
Watts Wm, labr, Hawkshaw
Waugh Andrew, far, Stanley, o
Waugh Benj C, far, Douglas, o
Waugh Eden A, far, Douglas, o
Waugh Robt, far, Stanley, o
Waugh Wm, far, Stanley, o
Way Albion, blksmth, M Southampton
Way Amaziah, far, Southampton, o
Way George, far, Canterbury Sta, o
Way Hezekiah, far, Canterbury Sta, o
Way John, far, Canterbury Sta, o
Way Mrs John, wid, Southampton
Way Rainsford, far, M Southampton,o
Way Zemira, far and pm, Sthamptn,o
Waycott Edwd S, bkpr, Marysville
Weade Charles, far, Penniac, o
Weade Chas F, far and pm, Penniac, o
Weade George, far, Penniac, o
Weade Hiram, labr, Penniac
Weade James, far, Penniac, o
Weade John, labr, Penniac
Weade John, labr, Marysville
Weade J Herbert, far, Penniac, o
Weade Michael, tmstr, Marysville
Weade Reuben, labr, Marysville
Weade Spafford B, far, Penniac, o
Weade Thos C, far, Penniac, o
Weary Saml, agt for Wagons and organs, Springfield, o
Weatherspoon A, machinist, McAdam
Weaver Hiram, carpt, Dorn Ridge, o
Webb Brazilla, busman, Gibson
Webb Burdock W, blksmth, Gibson
Webb Fredk, far, Nasonworth, o
Webb Reuben E, far, Lr Hainesville, o
Webb Samuel W, far, Lr Hainesville, o
Weeks Edwd, far, Nashwaak, o
Weeks Geo, far, Cent Waterville, o
Weeks George, far, Zionville, o
Weeks John, far, Cent Waterville, s o
Weeks John, far, Zionville, o
Weeks Samuel, far, Cent Waterville, so
Weeks Thos, far, Zionville, o
Weild Robt, carpt, Royal Road West
West William A, labr, Burt's Corner
Westle Chas, far, Nashwaaksis
Westle Chas, jr, labr, Nashwaaksis
Westle James, lab, Nashwaaksis
Westle Jos, far labr, Nashwaaksis, o
Weston Frank, labr, Blaney Ridge
Weston Wm, far, Blaney, o
Wetmore Thos, mason North Lake, o
Whalen Wm, far, Canterbury Sta, o
Wheary Chas, far, Jewett's Mills
Wheary David, far, Jewett's Mills, o
Wheary Geo, far, Kinganth
Wheary Hedley, far, Mouth Keswick,o
Wheary Hy, far, Mth Keswick, o
Wheary Js, far, Mth Keswick, o
Wheeler Blanchard, labr, Marysville
Wheeler Frank, weaver, Marysville
Wheeler Havelock, far, Springhill, o
Wheeler Percy, far, Burden, o
Wheeler Thos E, labr, Marysville
Wheten Edwd, labr, Marysville
Whisker Jas, machinist, Marysville
Whisker Wm, labr, Marysville
White Alfred, teamster, Marysville
White Allen, far, Marysville, o
White Andrew, far, Birdton, f s
White Benj, hostler, Marysville
White Cecil, far, Stanley, f s
White Daniel, far, Stanley, o
White Elias, far, Marysville, o
White Elwood, spinner, Marysville
White Frank, labr, McAdam
White Fred, school teacher, Stanley
White Fredk, labr, Marysville
White Geo, sr, far, Tay Settlement, o
White Geo, jr, far, Tay Settlement, o
White George, labr, Marysville, o
White Geo M, far, Upr Keswick
White Hiram, far, Stanley, f s
White Jas, jr, far, Stanley, s o
White James F, far, Stanley,
White John P, far, C Hainesville, o
White Lawrence, far, Marysville
White Leslie, far, Stanley, o
White Leslie, far, Birdton, f s
White Medley, far, Burt's Corner, o
White Mell, tmstr, Marysville, o
White Michael, far, Nashwaak Vill, o
White Moses, carpt, Marysville
White Nich, sr, far, Williamsburg, o
White Nich, jr, far, Williamsburg, f s
White Odburn, labr, Marysville
White Peter, far, Birdton, o
White Samuel M, far labr, Douglas
White Sebastin, labr, Gibson
White Thos, far, Tay Settlement
White Thos E, far, Dorn Ridge, o
White Whitfield, far, Nashwaak Vill, o
White Wm, far, Stanley, o
White Wm, labr, Marysville, o
Whitehead A C, far, U Queensbury, o
Whitehead Alfred, far, Dumfries, o
Whitehead Allen, far, Springfield, o
Whitehead Chip, far, U Queensburg, o
Whitehead Isaiah, far, Springfield, o
Whitehead Jas, far, Mid Hainesville, o

The Canadian Drug Co., Ltd., St. John, N. B.
Wholesale Druggists.

Whitehead Jas E, far, M Hainesville,fs
Whitehead John, far, Campbelton, o
Whitehead Wm T C, far and pm, Dfs,o
Whiteman John, far, Tweedside, o
Whitlock Almon, far, Millville
Whitlock Geo, far, Penniac, o
Whitlock John S, labr, Gibson
Whitlock Wm, labr, Marysville
Whitlock Wm, millman, St Marys
Whitlock Wm, jr, labr, Gibson
Whitlock Wilmot, far, Millville, o
Whittaker Jos, weaver, Marysville
Whittey John, labr, Marysville
Wibberly Alfred, far, Canterbury S, o
Wibberly Geo, far, Canterbury Sta, o
Wibberly Isaac, far, Canterbury Sta, o
Wiggins Chas, blksmth, M Hainesvle, o
Wiggins Edwin, grist and saw mill, Middle Hainesville, o
Wiggins L L, far, C Hainesville
Wiggins Wm, far, Up Hainesville, o
Wiggins Wm, far, Millville, o
Wilcox Jas, far, Campbell Sett
Wilcox John, far, Campbell Sett
Wilcox John, far, Campbell Sett, o
Wiley Robt, jr, far, Kingsclear, o
Wilkins Alfred, far, Tay Bridge
Wilkins Chas, far, Tay Mills, o
Wilkins Geo, far, Canterbury Sta, f s
Wilkins Mrs Herbert, wid, York Mills
Wilkins James, far, Tay Settlement, o
Wilkins John, far, York Mills, o
Wilkins John, far, Tay Mills
Wilkins Joseph, far, Tay Mills, o
Wilkins Nicholas, far, York Mills, o
Wilkins Theodore, far, Canterbury S, fs
Wilkins Wm. H, far, Canterbury Sta, o
Wilkinson Saml, far, Stanley, o
Wilkinson Thos, far, Stanley, o
Wilks Robt, far, Green Hill
Willett Joseph, trapper, Pokiok
Williams A E, far, Mth of Keswick, f s
Williams Andy, tel op, McAdam
Williams Mrs Benj, wid M of Keswick
Williams Chas E, far, M of Keswick, o
Williams Clinton, far, Hawkshaw, o
Williams Fred S, overseer, Marysville
Williams Fredk T, far, Royal Road, o
Williams Geo, far, Tay Bridge, o
Williams John L, labr, Canterbury Sta
Williams John W, far, Douglas, o
Williams Jos B, far, Douglas, o
Williams Robt, far, Harvey Sta, o
Williams Walter, machinist, McAdam
Williams Walter T, far, M o f Keswick
Williams W A, Mouth of Keswick, o
Willis Mrs Walter, wid, Nashwaaksis
Wilson Alex, far, Harvey Station, o
Wilson Alex, jr, far, Manners Sut, f s
Wilson Charles, far, North Lake, o
Wilson Frank, labr, St Marys
Wilson Geo, far, Up Magagaduavic, o
Wilson Geo, far, New Market, o
Wilson Geo, far, St Marys Ferry, o
Wilson Geo A, far, New Market, f s
Wilson James, far, Burt's Corner, o
Wilson James, far, Donaldson's W O, o
Wilson Jas P, far, Harvey Sta, o
Wilson John, far St Marys Ferry, o
Wilson Robert, far, Harvey Sta, o
Wilson Robt, jr, far, Manners Sut, f s
Wilson Thos, labr, Burt's Cor, s o
Wilson Thos, weaver, Marysville
Wilson Thos, sr, far, Tay Sett, o
Wilson Walter, labr, Gibson
Wilson Wm, dyer, Marysville
Wilson Wm, far, Campbellton, o
Wilson Wm, far, Canterbury Sta, o
Wilson Wm, far, Eel River Lake, o
Wilson Wm P, labr, Marysville
Winn Robert, far, Hanwell, o
Wise Geo, machinist, McAdam
Wood Chas, far, North Lake, o
Wood George, far, North Lake, o
Wood George T, far, Tweedside, o
Wood Josiah, far, Stanley, o
Wood Peter, sr, far, Tweedside, o
Wood P, jr, far and svyr, Tweedside, o
Wood Thos, far, North Lake, o
Wood Wm, far, Dumfries
Woodcock Jas, far, Nashwaak Bdg, s o
Woodcock Jerry, far, Nashwaak Bdg,o
Woodcock John, far, Nashwaak Bdge,o
Woodcock Wm, far, Nashwaak Bdg, o
Woodland Michael, far, Canterbury S,o
Woodman Chas, far, Lr Southampn, o
Woodman Edgar, saw and gst mill, Lr Southampton, o
Woodman Ross, far, Lr Southampton,o
Woodman R F, far and carpt, Lower Southampton, o
Woodworth Daniel, far, Birdton, o
Woodworth Fredk, far, Durham Bge, o
Woodworth J H, far, L Hainesville, s o
Woodworth John, labr, L Hainesville,o
Woodworth Joel, far, Springfield,
Woodworth Partlow, far, Durham B, o
Woodworth Peter, far, Durham Bridge
Woodworth Reuben, far, Zionville, o
Woodworth Thos, far, Lr Hainesville,o
Worden D S, far, Lr Prince William, o
Wright Alfred, far, Canterbury Sta,
Wright Allen, far, Canterbury Sta, o
Wright A, blksmth, M Southampton, o
Wright Chas, butcher, St Marys
Wright Chas, labr, Benton
Wright Chas H, far, Canterbury Sta, o
Wright Edmund, far, Canterbury Sta, o

Write to The IRA CORNWALL CO., Ltd., 68 King St., Saint John, N. B., for their List of PIANOS.

Wright Eli, labr, Benton
Wright Geo, sr, far, Canterbury Sta, o
Wright Geo, jr, far, Canterbury Sta, f s
Wright Henry, far, Temple, o
Wright Herbert, Canterbury Sta, f s
Wright Hiram, far, Canterbury Sta, o
Wright Howard, far, Canterbury Sta, o
Wright Israel, far, Canterbury Sta, o
Wright Jas, far, Canterbury Sta, o
Wright John, far, Canterbury Sta, o
Wright John H, far, Canterbury Sta, o
Wright Lysander, far, Canterbury S, o
Wright Saunders, far, Canterbury S, o
Wright Woodford, U Southampton, o
Wynne Jos, far, Cork Station, o
Yates John, millwright, Williamsburg
Yeomans David, far, Hamtown, o
Yeomans Fredk, labr, Marysville
Yeomans Geo P, far, Gibson, o
Yerxa Albion, far, Scotch Sett
Yerxa Beverly, far, Scotch Sett, o
Yerxa Chas, far and htl, M Keswick, o
Yerxa Chas, jr, far, Mth Keswick,
Yerxa Chesley, far, Mth Keswick, o
Yerxa Daniel, carpt, Mth Keswick, o
Yerxa Isaac, far, Mth Keswick, o
Yerxa James, far, Mth Keswick, o
Yerxa John D, cndctr, M of Keswick
Yerxa J, far and carpt, M Keswick, o
Yerxa J, far and carpt, M Keswick, o
Yerxa Leonard, far, Mth Keswick, o
Yerxa Lor, far and tnr, Nashwaaksis, o
Yerxa Mark, millman, St Marys
Yerxa Melbourne, far, Mth Keswick
Yerxa Moses, far, Mth of Keswick
Yerxa Mrs Saml, Lr L Queensbury
Yerxa Sherwood, eng driver, Gibson, o
Yerxa Wilbur, labr, M of Keswick
Yerxa Wm, far, Lr Line Queensbury, o
Yerxa W C, far, Mth Keswick, o
Young Chas D, far, Naswaak, o
Young Henry, far, Williamsburg, o
Young Hugh, far, Magaguadavic, o
Young Jas, blksmth, Magaguadavic, o
Young Jas, far, Zionville, o
Young James A, far, Nashwaak, o
Young James S, far, Nashwaak, o
Young Joel, far, Canterbury Sta o
Young John, far, Green Bush
Young John A, far, Nashwaak, o
Young John B, far, Nashwaak, o
Young John R, far, Nashwaak, o
Young Rev J W S, Baptist, G Bush, o
Young Matthew, far, Zionville, o
Young, The Misses, mlnry (bch), H Sta
Young Moses, far, Maple Ridge, o
Young Moses, far, Canterbury Sta, o
Young Robt, far, Magaguadavic, o
Young Robt L, far, Nashwaak, o
Young Wilfred, weaver, Marysville
Young Wm C, far, Zionville, o
Young W S, far and pm, Nashwaak, o

J. C. RISTEEN & CO.,

FREDERICTON, N. B.

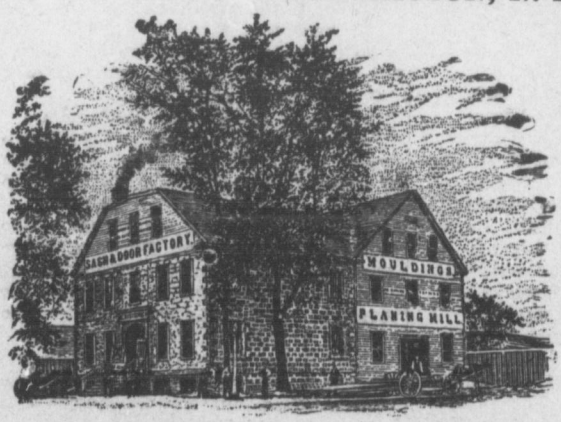

MANUFACTURERS OF

DOORS, SASHES, BLINDS,

Mouldings, Flooring, and Sheathing.

Church and School Furniture, Mill Planing, Turning and Jig Sawing
..done to Order...