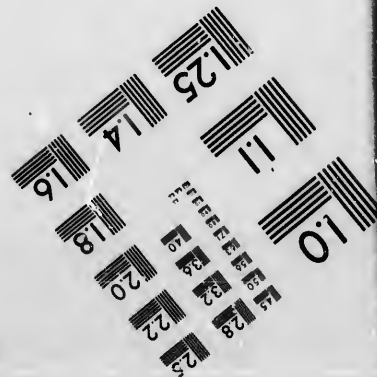
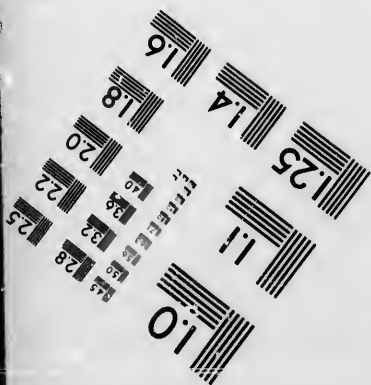
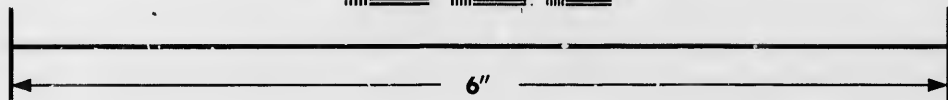
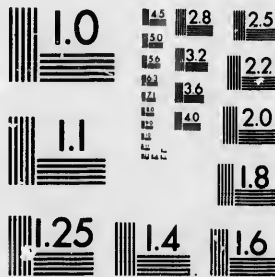

IMAGE EVALUATION  
TEST TARGET (MT-3)



Photographic  
Sciences  
Corporation

23 WEST MAIN STREET  
WEBSTER, N.Y. 14560  
(716) 872-4503

**CIHM/ICMH  
Microfiche  
Series.**

**CIHM/ICMH  
Collection de  
microfiches.**



**Canadian Institute for Historical Microreproductions / Institut canadien de microreproductions historiques**

**© 1986**

Technical and Bibliographic Notes/Notes techniques et bibliographiques

The Institute has attempted to obtain the best original copy available for filming. Features of this copy which may be bibliographically unique, which may alter any of the images in the reproduction, or which may significantly change the usual method of filming, are checked below.

L'Institut a microfilmé le meilleur exemplaire qu'il lui a été possible de se procurer. Les détails de cet exemplaire qui sont peut-être uniques du point de vue bibliographique, qui peuvent modifier une image reproduite, ou qui peuvent exiger une modification dans la méthode normale de filmage sont indiqués ci-dessous.

- Coloured covers/  
Couverture de couleur
- Covers damaged/  
Couverture endommagée
- Covers restored and/or laminated/  
Couverture restaurée et/ou pelliculée
- Cover title missing/  
Le titre de couverture manque
- Coloured maps/  
Cartes géographiques en couleur
- Coloured ink (i.e. other than blue or black)/  
Encre de couleur (i.e. autre que bleue ou noire)
- Coloured plates and/or illustrations/  
Planches et/ou illustrations en couleur
- Bound with other material/  
Relié avec d'autres documents
- Tight binding may cause shadows or distortion  
along interior margin/  
La reliure serrée peut causer de l'ombre ou de la  
distorsion le long de la marge intérieure
- Blank leaves added during restoration may  
appear within the text. Whenever possible, these  
have been omitted from filming/  
Il se peut que certaines pages blanches ajoutées  
lors d'une restauration apparaissent dans le texte,  
mais, lorsque cela était possible, ces pages n'ont  
pas été filmées.
- Additional comments:/  
Commentaires supplémentaires:

- Coloured pages/  
Pages de couleur
- Pages damaged/  
Pages endommagées
- Pages restored and/or laminated/  
Pages restaurées et/ou pelliculées
- Pages discoloured, stained or foxed/  
Pages décolorées, tachetées ou piquées
- Pages detached/  
Pages détachées
- Showthrough/  
Transparence
- Quality of print varies/  
Qualité inégale de l'impression
- Includes supplementary material/  
Comprend du matériel supplémentaire
- Only edition available/  
Seule édition disponible
- Pages wholly or partially obscured by errata  
slips, tissues, etc., have been refilmed to  
ensure the best possible image/  
Les pages totalement ou partiellement  
obscurcies par un feuillet d'errata, une pelure,  
etc., ont été filmées à nouveau de façon à  
obtenir la meilleure image possible.

This item is filmed at the reduction ratio checked below/  
Ce document est filmé au taux de réduction indiqué ci-dessous.

10X	12X	14X	16X	18X	20X	22X	24X	26X	28X	30X	32X
						✓					

The copy filmed here has been reproduced thanks to the generosity of:

Archives of Ontario  
Toronto

The images appearing here are the best quality possible considering the condition and legibility of the original copy and in keeping with the filming contract specifications.

Original copies in printed paper covers are filmed beginning with the front cover and ending on the last page with a printed or illustrated impression, or the back cover when appropriate. All other original copies are filmed beginning on the first page with a printed or illustrated impression, and ending on the last page with a printed or illustrated impression.

The last recorded frame on each microfiche shall contain the symbol  $\rightarrow$  (meaning "CONTINUED"), or the symbol  $\nabla$  (meaning "END"), whichever applies.

Maps, plates, charts, etc., may be filmed at different reduction ratios. Those too large to be entirely included in one exposure are filmed beginning in the upper left hand corner, left to right and top to bottom, as many frames as required. The following diagrams illustrate the method:

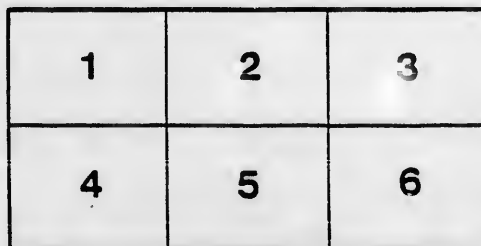
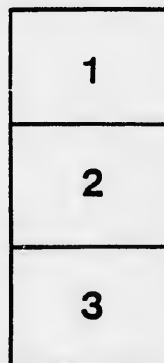

L'exemplaire filmé fut reproduit grâce à la générosité de:

Archives of Ontario  
Toronto

Les images suivantes ont été reproduites avec le plus grand soin, compte tenu de la condition et de la netteté de l'exemplaire filmé, et en conformité avec les conditions du contrat de filmage.

Les exemplaires originaux dont la couverture en papier est imprimée sont filmés en commençant par le premier plat et en terminant soit par la dernière page qui comporte une empreinte d'impression ou d'illustration, soit par le second plat, selon le cas. Tous les autres exemplaires originaux sont filmés en commençant par la première page qui comporte une empreinte d'impression ou d'illustration et en terminant par la dernière page qui comporte une telle empreinte.

Un des symboles suivants apparaîtra sur la dernière image de chaque microfiche, selon le cas: le symbole  $\rightarrow$  signifie "A SUIVRE", le symbole  $\nabla$  signifie "FIN".

Les cartes, planches, tableaux, etc., peuvent être filmés à des taux de réduction différents. Lorsque le document est trop grand pour être reproduit en un seul cliché, il est filmé à partir de l'angle supérieur gauche, de gauche à droite, et de haut en bas, en prenant le nombre d'images nécessaire. Les diagrammes suivants illustrent la méthode.

VOTERS' LIST, 1882,

TOWNSHIP OF

**EAST WAWANOSH,**

COUNTY OF HURON.

LIST OF PERSONS ENTITLED TO VOTE AT

**MUNICIPAL ELECTIONS,**

—AND—

**Elections to the Legislative Assembly.**



WINGHAM:

PRINTED AT THE "TIMES" PRINTING AND PUBLISHING HOUSE.

1882.

# MUR

AUBURN  
BLITH,  
BELGRAVE  
SUN

PART

No. ON ROLL.	
53	Ar
54	Ar
55	Au
56	Au
57	Ar
98	Ar
157	Au
37	Br
38	Be
39	Be
46	Br
60	Br
68	Bl
64	Bl
84	Bo
85	Bo
92	Br
139	Bu
140	Bu
4	Ca
30	Co
31	Co
32	Co
33	Co
83	Co
93	Ca
95	Ca
96	Ca



# VOTERS' LIST, 1882.

## MUNICIPALITY OF EAST WAWANOSH.

### SCHEDULE OF POST OFFICES:

AUBURN, 1.	FORDYCE, 4.	WINGHAM, 7.
BLYTH, 2.	MARNOCH, 5.	WESTFIELD, 8.
BELGRAVE, 3.	WHITECHURCH, 6.	GODERICH, 9.
SUNSHINE, 10.	LONDESBOROUGH, 11.	JAMESTOWN, 12.

PART I.—Persons entitled to vote at BOTH Municipal Elections and Elections to the Legislative Assembly.

### Polling Sub-Division No. 1,

Comprising all the Lots in Concessions 1, 2, 3 and 4.

No. on Roll.	NAME.	Juror.	LOT.	Con.	P. O. Address.
53	Armstrong, P. John...	J	N half 31	2	Owner 1
54	Anderson, Thos. sr.....	J	S half 32	2	Owner 1
55	Anderson, Simon.....		S half 32	2	Farmer's Son 1
56	Anderson, George.....		S half 32	2	Farmer's Son 1
57	Anderson, Thos. jr.....		S half 32	2	Farmer's Son 1
98	Armstrong, C. Richard	J	W half 32	3	Tenant 1
157	Auld, W. James.....	J	37	4	Owner 2
37	Bradnock, John....	J	E half 39	1	Owner 2
38	Beanish, James.....	J	W half 40	1	Owner 2
39	Beanish, Henry.....		W half 40	1	Farmer's Son 2
46	Brown, William.....	J	29	2	Owner 1
60	Brown, James.....		33	2	Owner 2
63	Blackbrough, John sr...	J	35	2	Owner 2
64	Blackbrough, John jr.		35	2	Farmer's Son 2
84	Boyd, Moore.....		C. part 42	2	Owner 2
85	Boyd, John.....		C. part 42	2	Farmer's Son 2
92	Brown, Thomas.....	J	30	3	Owner 1
139	Buchanan, Robert sr...		N half 30	4	Owner 8
140	Buchanan, Robert jr....		N half 30	4	Farmer's Son 8
4	Cassidy, Thomas.....		E half 28	1	Farmer's Son 1
90	Cowan, John sr.....		S half W half 38	1	Owner 2
31	Cowan, John jr.....	J	N half W half 38	1	Owner 2
32	Cowan, Isaac.....		W half 38	1	Farmer's Son 2
33	Cowan, David.....		W half 38	1	Farmer's Son 2
88	Colles, Thomas.....	J	N half W half 42	2	Owner 2
93	Carter, Sampson.....	J	S half N half 31	3	Owner 1
95	Carroll, John.....		S half 31	3	Owner 1
96	Carroll, J. Wm.....		S half 31	3	Farmer's Son 1

No. on Roll.	NAME.	Juror.	LOT.	Con.	P. O. Address
128	Corbett, Christopher....	J	N half S half 42	3	Owner 2
142	Campbell, John.....	J	Part S half 31	4	Tenant 8
148	Cook, John.....		N E part 33	4	Owner 8
154	Coventry, William.....	J	E half 35	4	Owner 8
163	Christian, Lawrence. . .	J	N E part 41	4	Tenant 2
36	Denholm, John.....	J	W half 39	1	Owner 2
50	Dobie, Wm. sr.....	J	E half 30	2	Owner 1
51	Dobie, James.....		E half 30	2	Farmer's Son 1
58	Dobie, Wm. jr.....	J	N half 32	2	Owner 1
114	Dey, Alexander.....	J	S half N half 37	3	Owner 2
164	Dingwall, Alexander ...	J	S half 41	4	Owner 2
24	Eckhart, John.....		Part 36 and 37..	1	Owner 1
159	Ellis, Jason .....		E half 38	4	Owner 2
10	Govier, John .....		East half 30	1	Owner 1
11	Govier, Henry.....	J	East half 30	1	Occupant 1
121	Gibson, George.....	J	S half 40	3	Owner 2
122	Gibson, Robert.....		S half 40	3	Farmer's Son 2
44	Hoare, Thomas.....		S half 28	2	Owner 1
45	Hoare, John .....		S half 28	2	Farmer's Son 1
71	Henderson, Alexander..	J	N half 37	2	Owner 2
72	Henderson, A. George..		N half 37	2	Farmer's Son 2
73	Henderson, Robert.....		N half 37	2	Farmer's Son 2
89	Higgmbotham, James..	J	S half 28	3	Owner 8
102	Hill, William.....		W quarter 34	3	Owner 2
152	Houghton, Adam.....		S part 34	4	Owner 8
156	Hunter, Wilson.....	J	E half 36	4	Owner 8
13	Irvin, Richard.....		E half 31	1	Owner 1
40	Jenkins, William.....		E half 40	1	Owner 1
41	Jenkins, Giles.....	J	E half 40	1	Tenant 1
62	Johnston, Robert.....	J	34	2	Tenant 8
137	Johnston, Nathaniel....	J	S half 29	4	Owner 3
138	Johnston, Joseph.....	J	S half 30	4	Tenant 3
147	Jackson, Joseph.....	J	Part 33	4	Owner 8
162	Johnston, John.....	J	S half 40	4	Owner 2
14	King, William.....		32, &c	1	Owner 1
16	King, J. William.....		32, &c	1	Farmer's Son 1
17	King, George.....		32, &c	1	Farmer's Son 1
18	King, Walter.....		32, &c	1	Farmer's Son 1
25	Kelna, William.....	J	E half w half 33	1	Owner 2
99	Karnoeh, William.....	J	N half 33	3	Owner 1
126	Kreathing, George.....		S half S half 42	3	Owner 2
19	Lawler, Henry.....		W half 33	1	Owner 1



No. on Roll.	NAME.	Juror.	LOT.	Con.	P. O. Address.
141	Washam, John.....		Part S half 31	4 Owner	11
9	Marshall, Samuel.....	J	W half 30	1 Owner	1
12	McGee, James.....	J	W half 31	1 Owner	1
28	Maines, James.....		S half E half 36	1 Tenant	2
48	Moore, James.....	J	N half 28	2 Owner	2
74	McGowan, George.....	J	N half 38 & 39	2 Owner	2
75	McGowan, Robt. jr.....		N half 38 & 39	2 Farmer's Son	2
76	McGowan, James.....	J	S half 38 & 39	2 Owner	2
79	McGowan, Robert.....		N half 40	2 Owner	2
8	Mutch, Robert.....	J	N half 28	3 Owner	1
88	Mutch, James.....		N half 28	3 Farmer's Son	1
90	McShanueck, John.....	J	E half 29	3 Owner	1
94	McVettie, Moses.....	J	N half W half 31	3 Owner	1
116	McGowan, Walter.....	J	S half 38 & 39	3 Owner	2
117	McGowan, Gregor.....	J	N half 38 & 39	3 Owner	2
118	McGowan, B. Robert.....		N half 38 & 39	3 Farmer's Son	2
119	McGill, James sr.....		N half 40	3 Owner	2
120	McGill, David.....	J	N half 40	3 Owner	2
127	Masters, Ira.....	J	N half S half 42	3 Tenant	2
131	Mitchell, Thomas.....		N W part 28	4 Owner	8
135	McLarty, William.....	J	N E quarter 28	4 Tenant	8
143	McDowell, Edward.....	J	W half 32	4 Owner	2
145	McClinton, H. John.....	J	S W quarter 33	4 Owner	8
153	Mitchell, John.....	J	W half 34	4 Owner	8
153	McDowell, William.....	J	W half 38	4 Owner	8
15	Plactzer, John.....		Part 34	1 Tenant	1
26	Plactzer, Adam.....		W half S half 37	1 Tenant	2
59	Potter, Thomas.....	J	N half 32	2 Tenant	2
66	Parker, Alexander.....		N half N half 36	2 Farmer's Son	2
67	Parker, James.....	J	N half N half 36	2 Owner	2
68	Parker, Loan.....		N half N half 36	2 Farmer's Son	2
77	Potter, James.....	J	S half 40	2 Owner	2
78	Potter, Wallace.....		S half 40	2 Farmer's Son	2
91	Patterson, Donald.....	J	W half 29	3 Owner	1
136	Parks, Jeremiah.....	J	S E quarter 28	4 Owner	8
115	Quinn, George.....	J	S half 37	3 Owner	2
29	Ramey, Thomas.....		S half E half 36	1 Owner	2
80	Ross, William sr.....		W half 41	2 Owner	2
81	Ross, John.....		W half 41	2 Farmer's Son	2
97	Rager, Henry.....		W half 32	3 Owner	2
103	Rodgerson, Isaac.....		S E quarter 34	3 Owner	10
109	Robertson, William.....	J	S W quarter 34	3 Tenant	2
123	Ritchie, Joshua.....	J	S half 41	3 Owner	2
124	Ross, Hugh.....	J	N half 41	3 Owner	2
125	Ross, John.....		N half 41	3 Farmer's Son	2
129	Ramey, Thomas.....		N E part 42	3 Owner	2

## POLLING SUB-DIVISION No. 1—CONTINUED.

No. on Roll.	NAME.	Juror.	LOT.	Con.	P. O. Address.
182	Ramsay, Robert.....	J	W part 28	4	Owner 8
199	Ramsay, Joshua.....		W part 28	4	Farmer's Son 8
155	Robinson, Archibald....	J	W half 35	4	Owner 8
160	Ross, Thomas.....	J	N half 39 & 40	4	Owner 2
5	Sturdy, John.....	J	W half 29	1	Owner 1
6	Sturdy, H. Henry.....		W half 29	1	Farmer's Son 1
7	Sturdy, J. William.....		W half 29	1	Farmer's Son 1
84	Somers, James.....	J	E half 88	1	Owner 2
35	Somers, Robert.....	J	E half 38	1	Owner 2
49	Strachan, Thomas.....	J	W half 30	2	Owner 1
86	Sloan, William M.D....		S W part 42	2	Owner 2
100	Sprong, William.....		E half 32	3	Owner 1
111	Stewart, Wm. sr.....		W half 36	3	Owner 2
112	Stewart, Wm jr.....		W half 36	3	Farmer's Son 2
144	Stackhouse, John.....	J	E half 32	4	Owner 8
145	Stackhouse, Wm.....	J	E half 32	4	Owner 8
165	Stewart, George.....	J	42	4	Owner 2
8	Thomson, H. Thomas..		E half 29	1	Owner 1
20	Thomson, John sr.....		W half 35	1	Owner 2
21	Thomson, John jr. ....		W half 35	1	Farmer's Son 2
27	Trouse, Robert.....	J	N half E half 36	1	Owner 2
42	Taman, Henry.....	J	S half 41	1	Owner 2
43	Taman, Joseph.....		S half 41	1	Farmer's Son 2
47	Tabb, James.....	J	29	2	Tenant 1
52	Thiel, Henry.....	J	S half 31	2	Owner 1
101	Taylor, Joseph.....	J	S half 33	3	Owner 2
105	Taylor, John.....	J	N E quarter 34	3	Owner 2
106	Toll, Frederick sr.....		W half 35	3	Owner 2
107	Toll, Henry.....		W half 35	3	Farmer's Son 2
108	Toll, Frederick jr.....		W half 35	3	Farmer's Son 2
149	Tunney, Thomas.....	J	N E part 34	4	Owner 8
150	Tunney, James.....		N E part 34	4	Farmer's Son 8
1	Wilson, Wm. sr.....		W half 28	1	Owner 1
2	Wilson, Wm. jr.....	J	W half 28	1	Owner 1
65	Watson, Thomas.....		S 3/4 36	2	Owner 2
69	Wagner, Jacob.....		S half 37	2	Owner 2
70	Wagner, John.....	J	S half 37	2	Tenant 2
110	Williams, Bruce.....	J	E half 35	3	Owner 2
118	Wilson, John.....	J	N half N half 37	3	Owner 2
22	Youngbleed, Jacob.....	J	E half 35	1	Tenant 1
23	Youngbleed, Warner]...	J	E half 35	1	Tenant 1

**PART II—Persons entitled to Vote at Municipal Elections ONLY.**

No. on Roll.	NAME.	Juror.	LOT.	Con.	P. O. Address.

**NONE.**

**PART III—Persons entitled to Vote at Elections to the Legislative Assembly ONLY.**

No. on Roll.	NAME.	Juror.	LOT.	Con.	P. O. Address.

**NONE.**

# VOTERS' LIST, 1882.

## MUNICIPALITY OF EAST WAWANOSH.

### SCHEDULE OF POST OFFICES:

AUBURN, 1.	FORDYCE, 4.	WINGHAM, 7.
BLYTH, 2.	MARNOCH, 5.	WESTFIELD, 8.
BELGRAVE, 3.	WHITECHURCH, 6.	GODERICH, 9.
SUNSHINE, 10.	LONDESBOROUGH, 11.	JAMESTOWN, 12.

**PART I.**—Persons entitled to vote at **BOTH** Municipal Elections and Elections to the Legislative Assembly.

### Polling Sub-Division No. 2.

Comprising all the Lots in Concession 5, and all the Lots in Concessions 6, 7, 8 and 9 east of the River.

No. on Roll.	NAME.	Juror.	LOT.	Con.	P. O. Address.
184	Armour, William.....		Part 86 & 87	5 Owner	2
185	Armour, James.....		Part 86 & 87	5 Owner	2
808	Agnew, Thos. sr.....		N E part 83	8 Owner	5
858	Agnew, John.....	J	W half 83	9 Owner	3
868	Anderson, Finlay.....		W part 40	9 Owner	3
864	Anderson, Duncan.....	J	N E part 40	9 Owner	3
865	Anderson, James.....	J	S E part 40	9 Owner	3
186	Bell, James.....		S half 87	5 Owner	2
187	Bell, J. Thomas.....	J	S half 87	5 Owner	2
212	Black, John.....	J	E half 81	6 Owner	8
226	Black, Andrew.....	J	W half 83	6 Owner	3
257	Bennett, John.....	J	W half 87	7 Owner	3
260	Black, Thomas.....		E half 33 & 39	7 Tenant	3
268	Budge, John.....	J	S half W half 41	7 Owner	3
301	Bengough, William.....		E part 33	8 Owner	3
806	Bone, John.....	J	35	8 Owner	5
807	Bone, William.....		35	8 Farmer's Son	5
829	Brooks, John.....	J	S part 42	8 Owner	3
856	Bretz, Gerhard.....		S half 37	9 Owner	3
857	Bretz, Robert.....		S half 37	9 Farmer's Son	3
868	Brandon, John.....	J	N half 42	9 Owner	3
869	Brandon, Matthew.....	J	S half 42	9 Owner	3
186	Campbell, Hiram.....		Part 23	5 Owner	8
167	Campbell, H. William..	J	Part 23	5 Owner	8

POLLING SUB-DIVISION No. 2—CONTINUED.

No. ON ROLL.	NAME.	Jurat.	LOT.	CON.	P. O. Address.
168	Campbell, N. John...	J	S quarter 23	5	Owner 8
209	Carr, Alfred.....	J	C. part 30	6	Tenant 8
211	Carr, Wm.....		S W quarter 31	6	Owner 8
231	Coultis, John.....	J	S half 40	7	Owner 8
232	Coultis, T. John.....		S half 40	7	Farmer's Son 8
233	Coultis, E. Basil.....		S half 40	7	Farmer's Son 8
269	Corley, Richard.....	J	E half 41	7	Owner 8
370	Campbell, John.....	J	N quarter 42	7	Owner 8
336	Cole, John.....	J	W half 41	9	Tenant 8
171	Dunby, John.....	J	S half 30	5	Owner 8
176	Dunbar, David.....	J	W half 32	5	Owner 8
216	Densmore, Henry.....	J	Part 30 & 31.	6	Owner 8
227	Dobbins, William.....		E $\frac{1}{2}$ 38 & W $\frac{1}{2}$ 39	6	Owner 8
224	Dobbins, James.....		E $\frac{1}{2}$ 39	6	Owner 8
235	Dunbar, Joseph.....		E half 41	6	Owner 8
236	Dunbar, A. David.....		E half 41	6	Farmer's Son 8
351	Dalgarno, George.....	J	N half N half 35	9	Owner 5
223	Edwards, Henry.....	J	E half 36	6	Owner 8
316	Fothergill, George.....	J	N half 34	6	Owner 5
258	Fells, Samuel.....	J	E half 37	7	Owner 8
326	Grigg, James.....	J	W half 41	8	Owner 8
321	Grigg, William.....	J	W half E half 41	8	Owner 8
173	Hoover, Adam.....	J	31	5	Owner 8
174	Hoover, J. Robert.....		31	5	Farmer's Son 8
175	Hoover, H. John.....		31	5	Farmer's Son 8
177	Hoover, Joseph.....	J	E half 32	5	Owner 8
181	Howatt, George.....	J	N half 34	5	Owner 8
192	Hollhan, Patrick.....		S half 40	5	Owner 2
193	Hollihan, William.....		N half 40	5	Owner 2
214	Henry, George.....	J	S half 33	6	Owner 5
304	Henry, James.....	J	S half 34	8	Owner 5
305	Henry, Robert.....		S half 34	8	Farmer's Son 5
325	Hele, William.....		N E part 42	8	Tenant 8
352	Johnston, Wm.....	J	W half S half 36	9	Owner 8
353	Johnston, Charles.....	J	E half S half 36	9	Owner 8
362	Johnston, David.....	J	E half 40	9	Owner 8
195	Kelly, Patrick.....		S E quarter 41	5	Owner 2
193	Livingston, Elam.....	J	S E quarter 41	5	Tenant 2
198	Leishman, Robert.....	J	Part 41 & 42	5	Tenant 2
200	Leishman James.....	J	S half S half 42	5	Owner 2
178	McClinton, John sr.....		S half 33	5	Owner 8

## POLLING SUB-DIVISION No. 2—CONTINUED.

No. on Roll.	NAME.	Juror.	LOT.	Con.	P. O. Address.
180	McCulloch, John.....		S half 34	5 Owner	8
191	McGill, James.....	J	W half 39	5 Owner	2
215	Morton, Alexander.....	J	N W quarter 33	6 Owner	5
217	McDowell, John.....	J	S half 34	6 Owner	5
218	McDonald, Peter.....		S Pt W half 35	6 Owner	5
219	McDonald, P. John.....		S Pt W half 35	6 Farmer's Son	5
302	McBurney, Hugh.....	J	E part 33	8 Tenant	5
315	McCallum, John.....	J	38	8 Owner	3
316	McCallum, James.....		39	8 Owner	3
317	McLean, Donald.....		W half 40	8 Owner	3
318	McLean, Hugh.....	J	E half 40	8 Owner	3
319	McLean, John.....	J	E half 40	8 Owner	3
346	McDonald, William.....	J	Part 33 & 34	9 Owner	5
172	Naylor, Sydney.....	J	S half 30	5 Tenant	8
197	Nethery, James.....	J	Part 41 & 42	5 Owner	2
199	Nethery, Lancelot.....	J	N half S half 42	5 Owner	2
229	Nethery, William.....	J	S half 40	6 Owner	3
259	Nicol, Walter.....	J	W half 38	7 Owner	3
266	Nethery, John.....		N half W half 41	7 Owner	3
328	Owens, James.....	J	N part 42	8 Owner	3
367	Owens, John.....	J	E half 41	9 Owner	3
347	Porterfield, Peter.....		W half S half 34	9 Owner	5
169	Redmond, John.....	J	W half 29	5 Owner	8
194	Rath, James.....	J	W half 41	5 Owner	3
264	Rath, William.....	J	S half N half 40	7 Owner	3
344	Robertson, Michael.....		S E part 33	9 Owner	5
345	Robertson, Robert.....		S E part 33	9 Tenant	5
346	Reid, George.....	J	E half S half 31	9 Owner	5
359	Robertson, Alexander.....	J	S half N half 35	9 Owner	5
354	Reilly, Robert.....		N half 36	9 Owner	5
359	Robertson, Duncan.....	J	S E quarter 33	9 Owner	3
360	Robertson, John.....	J	N E $\frac{1}{4}$ 38 &c.	9 Owner	3
370	Robertson, Donald.....		S E C. 42	9 Owner	3
170	Snell, H. Edward.....	J	E half 29	5 Owner	5
220	Snell, David.....		W $\frac{1}{4}$ W $\frac{1}{2}$ 35	6 Owner	5
221	Snell, William.....		E $\frac{1}{4}$ W $\frac{1}{2}$ 35	6 Owner	5
247	Shorts, William.....		W $\frac{3}{4}$ 31	7 Owner	8
248	Shorts, Enoch.....	J	Part 31 & W $\frac{1}{2}$ 32	7 Owner	5
249	Scott, James.....	J	E half 32	7 Owner	5
250	Scott, Alexander.....		E half 32	7 Farmer's Son	5
251	Solar, George.....	J	S half 33	7 Owner	5
255	Scott, David.....		35	7 Owner	3
256	Scott, Walter.....	J	36	7 Owner	3
265	Stonehouse, Richard.....	J	N half N half 40	7 Owner	3
326	Scandrett, John.....		N E part 42	8 Tenant	3

POLLING SUB-DIVISION No. 2—Continued.

No. on Roll.	NAME.	Juror.	LOT.	Con.	P. O. Address.
355	Scott, Robert.....	J	N half 87	9 Owner	5.
361	Stewart, James.....	J	S W quarter 89	9 Owner	8
182	Taylor, H. Thos. jr....	J	W half 85	5 Owner	8
208	Tindall, George.....	J	Part 29 & 80	6 Owner	8
218	Taylor, David.....	J	82	6 Tenant	5
222	Taylor, H. Thomas sr....	J	E 1/2 85 & W 1/2 86	6 Owner	5
311	Tynor, George sr.....	J	87	8 Owner	3
312	Tynor, George jr.....	J	87	8 Owner	3
313	Tynor, James.....	J	87	8 Owner	3
314	Tynor, J. Henry.....	J	87	8 Farmer's Son	3
324	Taylor, Archibald.....	J	N E part 42	8 Tenant	3
327	Thomson, William....	J	N E part 42	8 Owner	3
230	Vancamp, George.....	J	W half 41	6 Owner	3
231	Vancamp, William.....	J	W half 41	6 Farmer's Son	3
232	Vancamp, H. John.....	J	W half 41	6 Farmer's Son	3
179	Witmer, Benjamin.....	J	N half 83	5 Owner	5
183	Walsh, Samuel.....	J	S half 86	5 Owner	2
190	Williams, John.....	J	E half 38	5 Owner	2
233	Walsh, Thomas.....	J	42	6 Owner	3
234	Walsh, Malcolm.....	J	42	6 Farmer's Son	3
252	Wightman, Henry.....	J	S half 84	7 Owner	5
253	Wightman, H. Jackson	J	N half 84	7 Owner	5
254	Wightman, Richard....	J	84	7 Farmer's Son	5
272	Wightman, James.....	J	S quarter 42	7 Owner	3
308	Wightman, Edwin....	J	W part 86	8 Owner	3
309	Wightman, James.....	J	W part 86	8 Owner	3
310	Wightman, Thomas....	J	E part 86	8 Owner	3

PART II.—Persons entitled to Vote at Municipal Elections ONLY.

No. on Roll.	NAME.	Juror.	LOT.	Con.	P. O. Address.
224	Mason, William.....	J	N. W. C. 37	6 Occupant	5

PART III—Persons entitled to Vote at Elections to the Legislative Assembly ONLY.

No. on Roll.	NAME.	Juror.	LOT.	Con.	P. O. Address.

NONE.

# VOTERS' LIST, 1882.

## MUNICIPALITY OF EAST WAWANOSH.

### SCHEDULE OF POST OFFICES:

AUBURN, 1.	FORDYCE, 4.	WINGHAM, 7.
BLYTH, 2.	MARNOCH, 5.	WESTFIELD, 8.
BELGRAVE, 3.	WHITECHURCH, 6.	GODERICH, 9.
SUNSHINE, 10.	LONDESBOURGH, 11.	JAMESTOWN, 12.

**PART I.**—Persons entitled to vote at BOTH Municipal Elections and Elections to the Legislative Assembly.

### Polling Sub-Division No. 3.

Comprising all the Lots in the 10th and 11th Concessions east of sideline 33 and 34, 12th and 13th Concessions east of the River, and 14th Concession east of side line 38 and 34.

No. on Roll.	NAME.	Juror.	LOT.	Con.	P. O. Address.	
399	Armstrong, Edwd. sr...		W half 38	10	Owner	7
400	Armstrong, Edwd. jr...	J	W half 38	10	Owner	7
434	Agnew, Thos. jr.....	J	35	11	Owner	5
488	Anderson, John.....		N part 36	11	Owner	7
448	Abraham, Thomas.....	J	N part 41	11	Owner	7
449	Abraham, William sr...		E part 41	11	Owner	7
451	Abraham, William jr...	J	E half 41	11	Tenant	7
527	Anderson, Archibald...		S half 39	13	Owner	7
528	Anderson, William.....		S half 39	13	Farmer's Son	7
394	Brown, Patrick.....	J	N E C. 36	10	Owner	5
412	Brandon, James.....		N half 41	10	Owner	3
413	Brandon, Joseph.....	J	N half 41	10	Tenant	3
414	Brandon, Matthew.....		N half 41	10	Farmer's Son	3
392	Cummings, George.....		36	10	Owner	5
437	Coutts, John.....	J	N half 37	11	Owner	7
439	Coad, E. John.....	J	S half 37	11	Tenant	5
444	Coultis, Robert.....	J	S half 39	11	Owner	7
445	Coultis, John.....		S half 39	11	Farmer's Son	7
446	Coultis, Walter.....		S half 39	11	Farmer's Son	7
450	Campbell, William.....		E half 41	11	Owner	7
455	Coultis, George.....		W 2 42	11	Occupant	3
468	Coad, Richard sr.....		S half N half 33	12	Owner	5
469	Coad, Thomas.....	J	S half 33	12	Owner	5
470	Coad, John.....	J	Part 33 & 34	12	Owner	5



No. ON Roll.	NAME.	Junior.	LOT.	Con.	P. O. Address.
471	Coal, Richard jr.....		S half 84	12	Owner 7
485	Currie, Robert jr.....	J	N half 39	12	Owner 7
508	Currie, T. John.....	J	S E $\frac{3}{4}$ 32	13	Owner 7
518	Clifford, James.....	J	E half 36	13	Owner 7
519	Clifford, John.....	J	E half 36	13	Owner 7
520	Currie, James.....	J	W half 37	13	Owner 7
521	Currie, Robert.....		W half 37	13	Farmer's Son 7
533	Cochrane, James.....	J	S part 42	13	Owner 7
537	Cochrane, John.....		S part 42	13	Farmer's Son 7
578	Currie, Robert sr.....		Part 39 & 40	14	Owner 7
532	Currie, John.....	J	W half 41	14	Owner 7
586	Cassels, Mark.....	J	S part 42	14	Owner 7
587	Cassels, George.....		S part 42	14	Farmer's Son 7
404	Duff, Thomas.....	J	S half S half 40	10	Owner 3
405	Duff, Andrew.....	J	S half S half 40	10	Owner 3
406	Duff, Hugh.....		S half S half 40	10	Farmer's Son 3
419	Daly, George.....	J	N half 42	10	Owner 3
410	Dunkin, David.....	J	S E C. 37	11	Owner 7
535	Duckett, Lloyd.....		N part 42	13	Owner 7
562	Davidson, Thomas.....	J	S half 34	14	Owner 7
579	Deacon, William.....		N $\frac{1}{4}$ S $\frac{1}{2}$ 40	14	Owner 7
489	Elliott, John sr.....	J	W half 41	12	Occupant 7
587	Elliott, William.....		W half E half 40	13	Owner 7
581	Elliott, John jr.....	J	W half E half 40	13	Owner 7
408	Fowley, James sr.....		S half 39	10	Owner 3
415	Ferguson, Andrew.....	J	S half 41	10	Owner 3
416	Ferguson, James.....	J	S half 42	10	Owner 3
417	Ferguson, Matthew.....		S half 42	10	Farmer's Son 3
437	Ferguson, Thomas.....	J	S half 40	12	Owner 7
488	Ferguson, Joseph.....		S half 40	12	Farmer's Son 7
528	Fitzpatrick, Bernard....		S half 38	18	Owner 7
524	Fitzpatrick, William....		S half 38	13	Farmer's Son 7
525	Fitzpatrick, Albert.....		S half 38	13	Farmer's Son 7
573	Foster, John.....	J	S E part 37	14	Owner 7
395	Garrick, James.....	J	Part S half 37	10	Owner 5
563	Grain, Henry.....	J	N half 34	14	Owner 7
588	Hughes, George.....	J	E half 41	14	Owner 7
584	Hughes, J. Frederick...		E half 41	14	Farmer's Son 7
381	Irwin, Thomas.....	J	S half N half 39	10	Owner 5
390	Jackson, John.....	J	85	10	Owner 5
391	Jackson, Edward.....		85	10	Farmer's Son 5
401	Johns, Frederick.....	J	N half N half 39	10	Owner 7
452	James, Richard.....	J	N half E half 42	11	Owner 7

No. on Roll.	NAME.	Jurat.	LOT.	Con.	P. O. Address.	
453	James, Philip .....		N half E half 42	11	Farmer's Son	7
580	Jarmyn, Jabez .....		N half S half 40	14	Owner	7
585	Johnston, Nathan .....	J	N E part 42	14	Tenant	7
441	Lind, Thomas .....	J	W half 83	11	Owner	7
447	Louttit, Magnus .....		40	11	Owner	7
477	Lemnex, Elisha .....	J	S half 36	12	Owner	7
493	Lowery, James .....	J	S half 42	12	Owner	7
522	Leggatt, Samuel .....	J	E half 37	13	Owner	7
529	Linklater, William sr....	J	N half 39	13	Owner	7
532	Linklater, Magnus .....	J	E half W half 41	13	Owner	7
533	Linklater, Thomas .....	J	S E quarter 41	13	Owner	7
534	Linklater, Andrew .....	J	N E quarter 41	13	Owner	7
577	Linklater, S. Wm. jr....	J	S part 39	14	Owner	7
581	Linklater, Thomas .....	J	N half S half 40	14	Tenant	7
387	McCourt, Henry .....	J	S half 34	10	Owner	5
388	McCourt, James .....	J	N half 34	10	Owner	5
389	McCourt, William .....	J	N half 34	10	Owner	5
393	McKay, James .....		36	10	Occupant	5
393	Menzies, John .....	J	N part N half 37	10	Owner	7
454	McIndoo, William, .....		W 1/2 42	11	Owner	7
453	McDugall, Alexander..		S half 39	12	Owner	7
484	McDugall, Andrew .....		S half 39	12	Farmer's Son	7
490	McLaughlin, Thomas...	J	E half 41	12	Owner	7
491	McLaughlin, George ...		E half 41	12	Occupant	7
516	McKellar, John .....		W half 36	13	Owner	7
517	McKellar, Duncan .....	J	W half 36	13	Owner	7
572	Ne vins, Alexander .....	J	N W Part 37	14	Owner	7
409	Pearen, Matthew .....		S half 40	10	Owner	7
410	Pearen, J. Henry .....		S half 40	10	Farmer's Son	7
411	Pearen, Isiah .....		S half 40	10	Farmer's Son	7
442	Perdue, James .....	J	E 1/2 38 & N 1/2 39	11	Owner	7
514	Pattison, James sr .....		E half 35	13	Owner	7
515	Pattison, Wesley .....	J	E half 35	13	Owner	7
564	Pelton, John .....	J	N part 35	14	Owner	7
402	Robertson, Archibald...	J	E half 33	10	Owner	3
418	Ray, Benjamin .....		N half 42	10	Owner	3
432	Reach, William .....	J	Part 33 & 34	11	Owner	5
472	Reid, James .....	J	W half 35	12	Owner	7
479	Robertson, George .....	J	S part 37	12	Owner	7
481	Reid, Wm. sr. ....		S half 33	12	Owner	7
482	Reid, Wm. jr. ....		S half 33	12	Farmer's Son	7
509	Reid, Adam .....		S half 33	12	Owner	7
510	Reid, John .....	J	S half 33	13	Tenant	7
512	Robertson, David .....	J	S half 34	13	Owner	7
574	Russell, Robins on .....	J	S E part 37	13	Owner	7

No. on Roll.	NAME.	Juror.	LOT.	Con.	P. O. Address
473	Shiell, Andrew.....		E half 35	12	Tenant 7
474	Shiell, John.....		E half 35	12	Farmer's Son 7
478	Shiell, James.....	J	N part 37	12	Owner 7
486	Stark, James.....	J	N half 40	12	Owner 7
492	Salter, John.....	J	N half 42	12	Owner 7
511	Shiell, John.....	J	N 1/2 33 & N 1/2 34	13	Owner 7
398	Tindall, Arthur.....	J	Part 37	10	Tenant 5
397	Tindall, Loren.....	J	Part 37	10	Tenant 5
570	Taylor, John sr.....	J	E half 36	14	Owner 7
571	Taylor, John jr.....		E half 36	14	Farmer's Son 7
576	Tervit, George.....	J	Part 39	14	Owner 7
438	Vint, Archibald.....		S half 34	11	Tenant 5
407	Williamson, Robert.....		N half S half 40	10	Owner 8
408	Williamson, James.....	J	N half S half 40	10	Tenant 8
430	Walker, Thomas.....	J	Part 37 & 38	12	Owner 7
513	Walker, Michael.....	J	W half 35	13	Owner 7
523	Walter, Richard jr.....	J	N half 38	13	Owner 7
565	Wilson, Gavin.....	J	S part 35	14	Tenant 7
566	Wilson, James sr.....	J	W half 36	14	Owner 7
567	Wilson, William.....		W half 36	14	Farmer's Son 7
568	Wilson, John.....		W half 36	14	Farmer's Son 7
569	Wilson, James jr.....		W half 36	14	Farmer's Son 7
575	Webb, Samuel.....		38	14	Owner 7
475	Young, Alexander.....	J	N half 36	12	Owner 7
476	Young, Samuel.....		N half 36	12	Farmer's Son 7

PART II—Persons entitled to Vote at Municipal Elections ONLY.

No. on Roll.	NAME.	Juror.	LOT.	Con.	P. O. Address.

NONE.

PART III—Persons entitled to Vote at Elections to the Legislative Assembly ONLY.

No. on Roll.	NAME.	Juror.	LOT.	Con.	P. O. Address.

NONE.

# VOTERS' LIST, 1882.

## MUNICIPALITY OF EAST WAWANOSH.

### SCHEDULE OF POST OFFICES:

AUBURN, 1.	FORDYCE, 4.	WINGHAM, 7.
BLYTH, 2.	MARNOCH, 5.	WESTFIELD, 8.
BELGRAVE, 3.	WHITECHURCH, 6.	GODERICH, 9.
SUNSHINE, 10.	LONDESBOROUGH, 11.	JAMESTOWN, 12.

**PART I.**—Persons entitled to vote at BOTH Municipal Elections and Elections to the Legislative Assembly.

### Polling Sub-Division No. 4.

Comprising all the Lots west of the River in Concessions 6, 7, 8 & 9; in Concessions 10 & 11, west of sideline 33 & 34; in Concessions 12 & 13, west of the River, and in Con. 14, west of side line 33 & 34.

No. on Roll.	NAME.	Jur.	LOT.	Con.	P. O. Address.
207	Armstrong, James.....	J	E half N half 29	6	Owner 8
248	Armstrong, Charles.....	J	W half 29	7	Owner 8
240	Brooks, Robert.....	J	S part 28	7	Owner 8
241	Brooks, Jacob.....	J	S part 28	7	Farmer's Son 8
285	Bruce, Thomas.....	J	S half S half 30	8	Owner 4
286	Bruce, Alex. jr.....	J	S half S half 30	8	Tenant 4
287	Bruce, Alex. sr.....	J	Part S $\frac{1}{2}$ S $\frac{1}{2}$ 30	8	Tenant 4
329	Beecroft, John.....	J	N half 31	9	Owner 4
340	Beecroft, William.....	J	N half 31	9	Farmer's Son 4
374	Barbour, Archibald.....	J	N half 28	10	Tenant 4
375	Barbour, Robert.....	J	N half 28	10	Tenant 4
204	Champion, Frederick...	J	E half 28	6	Tenant 8
205	Champion, Thomas.....	J	E half 28	6	Tenant 8
277	Channey, Edward.....	J	E half 29	8	Owner 4
278	Channey, Wm.....	J	E half 29	8	Owner 4
298	Campbell, Charles.....	J	S W Part 33	8	Owner 5
300	Campbell, Thomas.....	J	S W part 33	8	Occupant 5
336	Channey, Richard.....	J	29	9	Owner 4
459	Clow, John.....	J	S half 30	12	Owner 6
496	Carrick, David.....	J	N half 28	13	Owner 6
497	Carrick, Andrew.....	J	N half 28	13	Owner 6
498	Cook, Robert.....	J	W half 29	13	Owner 6
499	Cook, Thomas.....	J	W half 29	13	Owner 6
500	Clow, James sr.....	J	Part 29 & 30	13	Owner 6

No. ON ROLL.	NAME.	Juror.	LOT.	Con.	P. O. Address.
501	Clow, David .....		Part 29 & 30	13	Farmer's Son 6
502	Clow, Archibald.....		Part 29 & 30	13	Farmer's Son 6
503	Clow, Andrew.....		Part 29 & 30	13	Farmer's Son 6
504	Clow, James jr .....	J	N half 80	13	Owner 6
505	Cranstone, Ebenezer...	J	N half 81	13	Owner 6
242	Donohue, Timothy.....		E half 29	7	Owner 8
244	Deacon, Henry jr.....	J	W half 30	7	Owner 8
276	Donohue, Peter.....		W half 29	8	Tenant 4
377	Dow, James.....	J	E half 29	10	Owner 4
383	Deacon, James.....	J	S half 31	10	Owner 5
431	Deacon, William.....		S half 33	11	Owner 7
555	Evans, David .....	J	W half W hf 32	14	Tenant 6
558	Fralick, B. Samuel.....	J	N half 33	14	Owner 6
560	Fralick, Benjamin.....		S half 33	14	Owner 12
561	Fralick, Allen.....	J	S half 33	14	Occupant 6
342	Garrow, T. James .....		N part 33	9	Owner 9
421	Gibbons, William .....	J	S half 28	11	Owner 4
422	Gibbons, Patrick sr....	J	S half 28	11	Occupant 4
423	Gibbons, J. Thomas .....		29	11	Owner 4
424	Gibbons, Patrick.....		29	11	Farmer's Son 4
425	Greenan, H. John.....	J	S half 30	11	Owner 4
540	Galbraith, William.....		N E part 28	14	Owner 6
542	Gillespie, Charles.....	J	S Pt N half 28	14	Owner 6
543	Garson, George.....	J	S Pt N half 28	14	Tenant 6
544	Gillespie, John.....		N part 29	14	Owner 6
545	Gaunt, Donald.....		N E Part 29	14	Owner 6
380	Haines, Edward sr.....		N half 28	9	Owner 4
381	Haines, Robert .....	J	N half 28	9	Owner 4
382	Haines, Edward jr.....		N half 28	9	Farmer's Son 4
385	Hanna, Campbell.....	J	N E C. 33	10	Owner 5
386	Hanna, John jr .....		N E C. 33	10	Farmer's Son 5
495	Hamilton, James.....		N half S half 28	13	Owner 6
507	Henderson, H. D.....		S W part 32	13	Owner 6
380	Irwin, John.....		Part 31	10	Tenant 5
382	Irwin, W. Richard.....		E part N half 31	10	Farmer's Son 5
288	Jefferson, John.....		S W part 28	7	Owner 8
282	James, Thomas.....		N half S half 30	8	Farmer's Son 4
283	James, Wm.....		N half S half 30	8	Farmer's Son 4
284	James, Edward.....		N half S half 30	8	Farmer's Son 4
295	Jamieson, Thomas.....	J	E half 32	8	Owner 5
296	Jamieson, Andrew.....		E half 32	8	Farmer's Son 5
275	Kenny, James.....		W half 29	8	Owner 4

No. on Roll.	NAME.	Juror.	LOT.	Con.	P. O. Address.
384	King, Peter.....	J	Part 32 & 33	10	Owner 5
464	Kent, Sextus.....		N W part 32	12	Owner 7
341	Leishman, Richard.....	J	32	9	Owner 5
426	Leaver, Peter.....	J	N half 30	11	Owner 6
553	Leggatt, John.....	J	N half 31	14	Owner 6
302	McLaughlin, Thomas...		N W C. 28	6	Owner 3
208	McEwen, J. S.....		E half 28	6	Owner 8
289	McPhedran, Neil.....		S W C. 28	6	Owner 8
245	Marwood, John.....		E half 30	7	Owner 8
246	Marwood, Isaac.....		E half 30	7	Farmer's Son 8
273	McCoy, Wm.....		W half 28	8	Owner 4
397	McBride, Thomas.....		N W Part 33	8	Owner 5
337	Mason, Peter.....	J	Part 30 & 31	9	Owner 4
348	Meyer, C. W. H.....		N part 33	9	Owner 7
373	McGee, John.....	J	W half 30	10	Owner 4
379	McGee, James.....	J	E half 30	10	Owner 4
373	Martin, Archibald.....	J	N half 28	10	Owner 4
480	McBurney, Samuel.....	J	E half 32	11	Owner 5
466	McBurney, John.....		E half 32	11	Farmer's Son 5
467	McBurney, Adam.....		E half 32	11	Farmer's Son 5
456	Martin, James.....	J	Part 28 & 29	12	Owner 6
457	Martin, Wm.....	J	Part 28 & 29	12	Owner 6
458	Martin, Charles.....	J	S ½ S ½ 28 & 29	12	Owner 6
460	McKay, Donald.....	J	N half 30 & 31	12	Occupant 6
461	McGrogan, Felix sr....	J	S half 31	12	Owner 6
462	McGrogan, Wm.....		S half 31	12	Farmer's Son 6
463	McGrogan, Felix jr....		S half 31	12	Farmer's Son 6
465	McKay, Robert.....		N W part 32	12	Tenant 6
494	McKay, George.....	J	S half S half 28	13	Owner 7
541	Mowbray, George.....		E part 28	14	Owner 6
551	McDonald, W. George..		N part 30	14	Owner 6
554	Mills, W Joseph.....		N half W half 32	14	Owner 6
206	Nixon, Wm.....	J	W half N hf 29	6	Owner 8
427	Norman John.....	J	N half N half 31	11	Owner 6
289	O'Neil, Francis.....	J	N half S half 31	8	Owner 4
374	Philips, Ezekiel.....		N W part 28	8	Owner 4
428	Pugsley, John.....		S half N half 31	11	Owner 5
279	Robinson, Edward sr...		N half 30	8	Owner 4
280	Robinson, John.....		N half 30	8	Farmer's Son 4
281	Robinson, Edward jr...		N half 30	8	Farmer's Son 4
290	Robinson, Wm.....	J	N half 31	8	Owner 4
376	Ruddy, John.....	J	S Pt W half 32	8	Owner 5
547	Rintoul, Alexander.....	J	W half 29	10	Owner 4

No. ON ROLL.	NAME.	Juror.	LOT.	Con.	P. O. Address
547	Rennie, David.....		N E part 29	14	Owner 6
288	Smith, James.....		S half S half 31	8	Owner 4
292	Stein, Robert.....		N W Part 32	8	Owner 5
293	Stein, George.....		N W Part 32	8	Farmer's Son 5
294	Stein, Thomas.....		N W Part 32	8	Farmer's Son 5
333	Stein, John.....	J	S half 28, &c	9	Owner 4
334	Stein, Robert.....		S half 28, &c	9	Farmer's Son 4
385	Stein, James.....		S half 28, &c	9	Farmer's Son 4
388	Singleton, Zechariah...		N half 30	9	Owner 4
429	Shiell, Robert.....	J	W part 32	11	Owner 5
506	Sutherland, Wm.....	J	S half 31	13	Owner 6
538	Smeltzer, Abel.....	J	S part 29	14	Owner 6
539	Smeltzer, Joseph.....	J	S half 28	14	Owner 6
548	Strachan, Robert.....		N E part 29	14	Owner 6
557	Sharp, J. Wm.....	J	E half 32	14	Owner 6
420	Troy, Patrick.....	J	N half 28	11	Owner 4
559	Thompson, George.....		N half 33	14	Tenant 6
201	Wallace, Thomas.....	J	W half 28	6	Owner 8
237	White, George.....		N half N half 28	7	Owner 4
371	Webster, John.....		S half 28	10	Owner 4
372	Webster, Wm.....	J	S half 28	10	Owner 4
546	Wiley, Wm.....		N E part 29	14	Owner 6
542	Worden, Edward.....	J	S half 30	14	Owner 6
556	Wade, E. Dean.....	J	E half W half 32	14	Owner 6

PART II.—Persons entitled to Vote at Municipal Elections ONLY.

No. ON ROLL.	NAME.	Juror.	LOT.	Con.	P. O. Address.
550	McCandlish, Robert.....		N W Cor. 30	14	Tenant 6

PART III—Persons entitled to Vote at Elections to the Legislative Assembly ONLY.

No. ON ROLL.	NAME.	Juror.	LOT.	Con.	P. O. Address.

NONE.

Total number of persons within the township qualified to serve on juries,  
Three Hundred and Fifteen (315.)

I, P. PORTERFIELD, Clerk of the Municipality of the Township of East Wawanosh, in the County of Huron, do hereby certify that Part One of the within list, constitutes a correct list for the year 1882 of all persons appearing by the last revised Assessment Roll of the said Municipality to be entitled to vote at Elections for Members of the Legislative Assembly, and that parts One and Two constitute a correct list for the said year of all persons appearing by the said Roll to be entitled to vote at Municipal Elections in the said Municipality.

And I hereby call upon all electors to examine the said list, and if any omissions or other errors are perceived therein to take immediate proceedings to have the said errors corrected according to law.

Dated this first day of August, 1882.

P. PORTERFIELD, Clerk.



on juries,

---

---

ship of East  
One of the  
appearing  
entitled to  
parts One  
ing by the  
municipality.  
and if any  
proceedings

clerk.

