





















## The Toronto World

FOUNDED 1880.

A morning newspaper published every day in the year by The World Newspaper Company of Toronto Limited, H. J. Maclean, Managing Director.

WORLD BUILDING, TORONTO, NO. 40 WEST RICHMOND STREET. Telephone Calls: Main 5302-Private Exchange connecting all departments.

will pay for The Daily World for one year, delivered in the City of Toronto, or by mail to any address in Canada, Great Britain or the United States, \$2.00.

will pay for The Sunday World for one year, delivered in the City of Toronto, or by mail to any address in Canada, Great Britain or the United States, \$2.00.

Subscribers are requested to advise us promptly of any irregularity or delay in delivery of The World.

SATURDAY MORNING OCT. 11.

## FOR THE ALDERMEN.

Controller Church made a most unwarranted attempt yesterday to delay the presentation to the city council of the report of the experts and other papers relating to the proposed street railway purchase.

He did it under the guise of wishing for information for the board of control, although well aware that a majority of the board desired to let the aldermen have the earliest information on the question. A reference to the board of control would not facilitate matters and might lead to delay.

Controller Church must not get the idea that he can boss the aldermen as he bosses The Telegram. Mayor Hocken is quite right to give the aldermen the earliest possible information. Very early in the proceedings Controllers Church and Foster announced that they wished to have nothing to do with the transaction. They should not attempt to interfere with the aldermen, who are perhaps more interested in this great public question.

## THE ISSUE AT OTTAWA.

The Cassandra-like utterances of The Toronto News respecting the transportation bill are quoted and paraphrased by The Frederick Gleaner, The Halifax Herald and other Conservative newspapers. They join in the counsel of despair, and we are told that the ocean combine cannot be curbed by Canada, and therefore it is useless to reduce railway freight rates.

It is noticeable that all these papers shrink from mentioning the sacred name of the Canadian Pacific Railway Company. They have a great deal to say about the "North Atlantic Conference," they speak of the "inland navigation merger," and of "railways and steamboats co-operating in a common scheme of expansion," but they never mention the Canadian Pacific.

If the western people have grievances today, if they are smaller in servitude to the big interests, if farmers' profits are growing smaller instead of larger, who is to blame? The predominating force and influence in the west is the Canadian Pacific Railway Company, which supplies to that country the services usually rendered by governments, supplying, as it does, railways, express and telegraphs, not to mention the vast land holdings, irrigation works, immigration department and the like.

Many believe that the Canadian Pacific Railway Company has been a benevolent despot, but the record shows that it has grown richer while the people it pretended to serve have been more and more heavily burdened. The company has today in "silent assets" hundreds of millions of dollars, which are withdrawn from the enterprise. It is always alert to enrich its stockholders at the expense of the public.

As those who give us the "counsel of despair" have nothing themselves to suggest why do they object to talking of the tariff duty on wheat and flour, if only to demonstrate whether the competition of American railways will force the Canadian Pacific Railway Company to give cheaper and better service to the people of Canada? As the issue at Washington today is whether the government or the banks are to rule, so the issue at Ottawa should be whether the government or the Canadian Pacific Railway Company shall rule; but in Canada it is to be noted that the newspapers almost without exception are ranged on the side of the railway. The railway commission seems unable to grapple with the transportation problem.

And out of parliament there is a general disposition to discuss everything under the sun but the misdeeds of the gigantic Canadian Pacific Railway Company, the backbone of the transportation trust which levies toll upon Canadian grain everywhere along the line from the wheat field to the British port.

## POSTAL DEFICIENCIES.

Complaint has been made about collections from mail boxes in Earle Court, as being sometimes overlooked, sometimes delayed and sometimes collected ahead of time. The latter is a frequent cause of complaint elsewhere in the city. It is recognized by sensible people that no great degree of accuracy is possible in stating when a collection will be made, but it is certainly a crime against the

public to pass a box before the time at which it is stated letters will be collected. This is constantly done in all parts of the city. A specific instance will illustrate. The box at the corner of Wellesley and Blecker is marked for a minute past midnight. But a letter posted at five or ten minutes to twelve will almost invariably be till next morning—the mail wagon having passed earlier. The result is that a letter can never be got delivered by morning mail unless it is mailed early in the evening, and this applies to Parkdale, the Avenue Road district, over the Don and elsewhere. There used to be an early morning collection at four or five o'clock, which gathered in all late letters for first delivery in the morning. This suited the convenience of the public, but this point is not so much considered in recent arrangements.

What is needed is a notice on the boxes stating the hour when letters should be posted in order to reach the head office, or such other sub-station as the mails go to, in time for the regular deliveries, city, east, west, south and north. And on no account should collections be made a minute before the stated hour. This might mean a little trouble and organization, but this is what the public pays for and hopes to get.

Another postoffice anomaly still maintained after a generation of experience is the refusal to deliver postal packets over a certain weight. They are sent up on a wagon to the nearest substation, and the expectant owner is notified a day or two later—cases have been known of longer delay—to call and get his parcel. The suggestion that the wagon should leave the parcel at the address on the package has been received with scorn and the superior attitude of pity for one who does not know what he is talking about. Canadian packages are delivered in England at the address indicated. Why cannot the postal convention terms be complied with here?

And why does the postmaster-general not arrange with Rt. Hon. Mr. Samuel when he is here for a one-cent English postcard rate? It would be a most profitable affair.

## THE ISSUE AT WASHINGTON.

The general public is not greatly interested in the details of the banking and currency legislation now before Congress. The bill as it passed the house, was considered by many Democratic members as too conservative; none the less it is violently attacked in the senate as being too radical. Mr. James J. Hill says it is a "clash of the titanic," but the bill was not framed in the interests of these gentlemen.

Other objections without number are directed against this or that feature of the bill. While the big city banks protest because it threatens their supremacy, the country banks oppose it as likely to reduce their profits. The small banks too, object to being forced to take stock in the regional banks, whose dividends will be limited to 5 per cent.

But the one issue of importance to be immediately decided is whether the government or the banks are to control the currency and credit of the United States. It may be true that the big reserve banks of New York City helped out this or that region of the country during the panic of 1907, but as The New York Times points out, no section of the country should be dependent for its very existence upon this or that private corporation. The country banks may be opposed to the bill, along with the city banks, but the people are behind the president in demanding that the currency of the nation shall be issued and controlled by national authority.

This is the question that the United States Senate must decide. Shall the government or the banks create and control the money of the country? The bankers may get this or that amendment, but on the main issue the president will not yield.

The big bankers are staying in the rifle pits, and the country bankers are out up to do the talking. Their committee will be at the White House Monday afternoon. We doubt that any member of that committee, when it comes to the point, has the hardihood to stand up and tell the president of the United States that the four thousand bankers who assembled in Boston, will defy the one hundred million people of the United States. Quite amusing it would be to hear a banker from Oshkosh, Wis., or from Chicago, Ill., for that matter, tell the president that the people preferred bank notes to national currency. Possibly Monday's conference will commit even the bankers to the proposition that every American dollar must bear the imprint of the American eagle.

## THE LOCAL NEWSPAPER BOSS.

The Evening Star disagrees with our view that Controller Church bosses The Telegram, and thinks it is the other way around. We have great respect for expert testimony in a case of this kind, but we can hardly yield our point to The Star's contention that the Church temperament is sanguine.

## MICHIE'S Cigar Department

is close to the entrance, convenient for quick service, at the corner of King and York Sts. Michie & Co., Ltd., 7 King W. ed-7

## PLEASE PUBLISH MY TESTIMONIAL

So Other Sufferers Will Take "Fruit-a-lives" and Be Cured

Gratitude—heartfelt gratitude—prompted this letter. Madame Langlois was so thankful to "Fruit-a-lives" for restoring her to health and strength, that she gladly allowed her letter to be published.

—Second Divisional Court—  
1. Buchanan v. Parry Sound.  
2. Hyman v. Hastings.  
3. Powers v. Radigan and cross appeal.  
4. Bennett v. Farncombe.  
5. Smith v. Hubbell.  
6. Hays v. Hastings.

Madame Valere Langlois.

St. Romuald, Que., Sept. 23, 1912.  
I have pleasure in stating that I have been cured of severe Dyspepsia and Chronic Constipation by using "Fruit-a-lives." I was a terrible sufferer from severe Constipation for many years, and I tried every remedy I heard of, and also was treated by physicians without any permanent benefit.

"Then I tried 'Fruit-a-lives,' and this fruit medicine has completely cured both the Constipation and Indigestion. I cannot praise 'Fruit-a-lives' enough."

"Madame Valere Langlois."  
50c a box, \$5 for 125c—trial size 25c at dealers, or sent postpaid on receipt of price by Fruit-a-lives Limited, Ottawa.

and would induce optimism in The Telegram. Not all the optimism in the world—not even in The World—could do that. The Telegram suffers naturally from melancholia, and its mission is that of a herald of wrath and ruin. Cassandra was a Little Sunshine beside The Telegram when the paroxysm is on.

Our logic may be wrong, but who will deny our premises? No one could control Controller Church. He is one of those proud spirits who would never bow to the slavish yoke of any authority, much less a newspaper engaged in municipal politics, a field in which Controller Church is surely unapproachable. We are forced to the conclusion that Controller Church controls The Telegram, for Controller Church dare for one moment to suggest that Controller Church was under its domination in the slightest degree. Of course not. Certainly not.

On the other hand, does not The Telegram throw with the mighty words of Controller Church, filling column after column, and do not The Telegram's editorials echo and re-echo the burning thoughts of Controller Church night after night?

We leave it to any reasonable man if The Telegram could be expected to print all those scathing and scurrilous locusts, if Controller Church were not controller of its policy. The case seems absolutely clear. All other idols being shattered, Controller Church aways the destinies of the great municipal organ of Bay and Melinda streets, whose resources and intelligence, such as it is, are at his disposal.

Controller Church is to be congratulated on his influence, and his prowess in binding such an unruly tribe to the wheels of his chariot. We cannot, however, congratulate him on the use he is making of his influence.

The poor Telegram is having a dreadful time explaining away what is happening this week, by what it tries to suppose happened last July. Controller Church should keep The Telegram up to date. First thing The Telegram knows, the people will be voting for a railway purchase bylaw.

## The Philosopher of Folly

By Sherwood Hart

## A TALK ON SUCCESS.

Jones sadly said to his helpmate, "I guess I'm not exactly a howling success. I keep telling and plugging away down at the boiler-works day after day, sticking to business and going like Ned, I'm but little, if any ahead. When on each payday they pass me my cash, what with the prices of canned goods and hash, what with the money for clothing and rent, I've got a place for most every red cent. Often I wish I was old John D. Blank, having a billion of bones in the bank—then we could each have an automobile; we could have chicken instead of canned veg; you could dress up in the latest French gowns; I could set fire to my old hand-me-downs; we could move far from our humble abode, here in the middle of poverty road; we could chin up to the proud and the great—but I'm a failure. I'm sorry to state. Anyone short of mazzuma, I guess, hasn't much chance to be called a success."

"Billy, you lumix," his partner came back, "your lack of thought sure is on the wrong track; all these fine things do not matter two hoots—many who win 'em are pretty tough brutes; you're a success to the youngsters and me, we wouldn't trade you for any John D."

SNUFFED BLUE VITRIOL.

GALT, Oct. 10. (Special).—Allison Markie, a Heppeler small boy, picked up a piece of blue vitriol and snuffed it up his nostrils. The services of a doctor were called to avert possibly, fatal consequences.

## At Osgoode Hall

## ANNOUNCEMENTS.

Peremptory lists for appellate division for Monday 18th inst., at 11 a.m.:

—First Divisional Court—  
1. Rex v. Derry.  
2. Kovinsky v. Cherry and cross appeal.  
3. Vogler v. Campbell.  
4. Gammon v. Osborn.  
5. Re Ontario and Minnesota Power Co. and Fort Frances.  
6. Wyse v. Richardson.

—Second Divisional Court—  
1. Buchanan v. Parry Sound.  
2. Hyman v. Hastings.  
3. Powers v. Radigan and cross appeal.  
4. Bennett v. Farncombe.  
5. Smith v. Hubbell.  
6. Hays v. Hastings.

Master's Chambers.

Before Geo. S. Holmes, K. C., Registrar.

Smith v. Crown Fire Insurance Co.—Parry for plaintiff, moved for order allowing bond for security for costs. R. D. Moorhead for defendant. Stands for further evidence until 11th inst.

W. H. Gregory, (Berlin) for plaintiff, moved for order for particulars of defence and counter claim. E. N. Armour for defendant. Order made for particulars of paragraphs 5, 10 and 11 in ten days. Costs in cause.

Steele v. Deacon. J. M. Langstaff for defendant, moved for order postponing trial on ground of absence of material witness. F. Aylesworth for plaintiff. Order postponing trial. Costs in cause to plaintiff in any event, including costs lost by postponement.

Dominion Bank v. Torrance, moved for an order setting aside third party notice on ground of irregularity. J. A. C. Smith for plaintiff, motion stands until 11th inst. Time for defence extended while motion disposed of.

Scott v. Nelson—M. H. Ludwig, K. C. for defendant, moved for order striking out part of statement of claim. No one appearing for plaintiff, motion stands until 11th inst. Time for defence extended while motion disposed of.

McEwen v. Gordon—Carter, for defendant, obtained leave to serve notice of motion returnable 11th inst., for leave to enter conditional appearance. Affidavit to be served with notice of motion.

Sealy v. Nelson—M. H. Ludwig, K. C. for defendant, moved for order striking out part of statement of claim. No one appearing for plaintiff, motion stands until 11th inst. Time for defence extended while motion disposed of.

Scott v. Nelson—G. Grant, for defendant, moved for order changing venue from Peterborough to Toronto. J. G. Smith for plaintiff. By consent, motion dismissed. Costs in cause.

Before Geo. M. Lee, Registrar.  
Glen v. Sydlowski—Lillio (C. E. Hill) for plaintiff, obtained order without costs, and vacating registration of his pendens.

## Judges' Chambers.

Before Falconbridge, C.J.  
Re Roy v. Langlois (Hamilton), for mother, moved for order for payment out of court of maintenance. F. W. Harcourt, K. C., for infant, obtained order for maintenance.

Re Smith and Canadian Order Chosen Friends—F. W. Harcourt, K. C., for infant, obtained order for maintenance.

Re Michael Sprink—H. G. Tucker (Owen Sound) for applicant, moved for order giving leave to pay money into court. F. W. Harcourt, K. C., for infant, Order made.

Re David Ward—F. W. Harcourt, K. C., for infant, obtained order for payment of \$150 for maintenance.

Re Barry—F. W. Harcourt, K. C., for infant, obtained order allowing mortgage of infant's land.

Re Hutton—F. W. Harcourt, K. C., for infants, obtained order for payment of \$150 a year for maintenance.

Re Tilden—F. W. Harcourt, K. C., for mortgagor, obtained order for discharge of mortgage, which has been paid in full.

Re Hutton—F. W. Harcourt, K. C., for mortgagor, obtained order for discharge of mortgage, which has been paid in full.

Re Hutton—F. W. Harcourt, K. C., for mortgagor, obtained order for discharge of mortgage, which has been paid in full.

Re Hutton—F. W. Harcourt, K. C., for mortgagor, obtained order for discharge of mortgage, which has been paid in full.

Re Hutton—F. W. Harcourt, K. C., for mortgagor, obtained order for discharge of mortgage, which has been paid in full.

Re Hutton—F. W. Harcourt, K. C., for mortgagor, obtained order for discharge of mortgage, which has been paid in full.

Re Hutton—F. W. Harcourt, K. C., for mortgagor, obtained order for discharge of mortgage, which has been paid in full.

Re Hutton—F. W. Harcourt, K. C., for mortgagor, obtained order for discharge of mortgage, which has been paid in full.

Re Hutton—F. W. Harcourt, K. C., for mortgagor, obtained order for discharge of mortgage, which has been paid in full.

Re Hutton—F. W. Harcourt, K. C., for mortgagor, obtained order for discharge of mortgage, which has been paid in full.

Re Hutton—F. W. Harcourt, K. C., for mortgagor, obtained order for discharge of mortgage, which has been paid in full.

Re Hutton—F. W. Harcourt, K. C., for mortgagor, obtained order for discharge of mortgage, which has been paid in full.

Re Hutton—F. W. Harcourt, K. C., for mortgagor, obtained order for discharge of mortgage, which has been paid in full.

for infants, obtained order for payment of \$200 a year for maintenance. Re Pinch and Buckingham—E. C. Cattaniach, for R. R. Bruce, obtained order allowing sale of lands in Township of Opey.

Lockie v. Marshall—G. Osler, for plaintiff, moved for payment out to plaintiff of the fund in court. W. D. Gwynne for Royal Trust Company. G. Bell, K. C., for defendants Marshall and Gray's Siding Development Co. R. B. Henderson for Ross. Upon consent of all parties motion enlarged until 14th inst.

Re Pollock—H. S. White, for petitioner, obtained order declaring James Pollock to be incapable of managing his affairs thru mental infirmity. Robert Pollock appointed committee. Reference to master at Chatham.

Re Mapes Johnston Mining Co.—J. E. Day, for the company, moved for order setting aside winding-up order. J. P. MacGregor for petitioner Weeks. Order set aside on terms of consent.

K. C. for defendant, moved for order setting aside judgment and letting defendant in to defend. J. W. Bain, K. C., for plaintiff. Upon payment by defendant of costs of entering judgment and of this motion defendant to be let in to defend.

Re Collins—H. C. Macdonald, for Collins, a prisoner in Central Prison, moved on return of habeas corpus for discharge of prisoner. E. Bayly, for attorney-general for Ontario. Order made discharging prisoner, as there is no power to send prisoner to farm for unexpired part of his term.

Scott v. Nelson—G. Grant, for defendant, appealed from order of local judge at Peterboro of Sept. 29, 1912. J. A. C. Smith for defendant. Order made varying order of local judge in terms of consent. Costs here and below in the cause.

Re Pearson and Sons—G. Osler, for defendants, appealed from order of J. A. C. Smith, sitting for master in chambers, of Sept. 17 last, refusing order for particulars. A. J. Thomson for plaintiff. Order appealed from reversed and fuller particulars directed. Costs here and below in the cause.

Bank of Hamilton v. Slatky—J. Jennings, for plaintiff, appealed from order of senior registrar, sitting for master in chambers, refusing judgment. Appeal dismissed. Order of registrar affirmed. Costs to be paid by plaintiff to defendant in any event.

W. H. Gregory (Berlin) for plaintiff, appealed from order of senior registrar, sitting for master in chambers, changing place of trial from Berlin to Belleville. E. N. Armour for defendant. Reserved.

Slemborg v. Abramowitz—G. T. Walsh, for plaintiff, appealed from order of senior registrar, sitting for master in chambers, refusing to enter judgment for plaintiff for \$1500, or to direct particulars of defence therefor. E. Sugarman for defendant. Reserved.

French v. Froham—F. Aylesworth, for defendant, obtained enlargement of motion for one week.

Re Brush & Co.—H. S. White, for Brush & Co., obtained enlargement for two weeks.

Single Court.  
Before Falconbridge, C.J.  
Webster v. Moore—J. G. Smith, for plaintiff and adult defendants, moved for judgment. F. W. Harcourt, K. C., for infants. Judgment granted, declaring that plaintiff has a half interest in lands in question, etc., as claimed in writ of summons. No payment of costs except that plaintiff pay official guardian costs.

Before Maclean, J.A.; Magee, J.A.; Hodgins, J.A.  
City of Ottawa v. Ottawa Ladies' College—W. N. Tilley and J. T. White for the city. H. M. Mowat, K. C., for the college. Appeal by the city from the order of the Ontario Railway and Municipal Board of March 5, 1912. This is a question as to the liability or non-liability of defendants to pay taxes. Appeal argued and dismissed with costs.

City of Ottawa v. Sisters of Notre Dame—W. N. Tilley and J. T. White for the city. H. M. Mowat, K. C., and D. J. McDougall (Ottawa) for sisters. Appeal by the city from order of the Ontario Railway and Municipal Board of March 5, 1912. A question of liability or non-liability of defendants to pay taxes. Appeal argued. Judgment reserved.

City of Ottawa v. Gray Nuns—W. N. Tilley and J. T. White for the city. H. M. Mowat, K. C., and D. J. McDougall (Ottawa) for Gray Nuns. Appeal by the city from order of the Ontario Railway and Municipal Board of March 5, 1912. A question of liability or non-liability of defendants to pay taxes. Appeal argued. Judgment reserved.

City of Ottawa v. Gray Nuns—W. N. Tilley and J. T. White for the city. H. M. Mowat, K. C., and D. J. McDougall (Ottawa) for Gray Nuns. Appeal by the city from order of the Ontario Railway and Municipal Board of March 5, 1912. A question of liability or non-liability of defendants to pay taxes. Appeal argued. Judgment reserved.

City of Ottawa v. Gray Nuns—W. N. Tilley and J. T. White for the city. H. M. Mowat, K. C., and D. J. McDougall (Ottawa) for Gray Nuns. Appeal by the city from order of the Ontario Railway and Municipal Board of March 5, 1912. A question of liability or non-liability of defendants to pay taxes. Appeal argued. Judgment reserved.

City of Ottawa v. Gray Nuns—W. N. Tilley and J. T. White for the city. H. M. Mowat, K. C., and D. J. McDougall (Ottawa) for Gray Nuns. Appeal by the city from order of the Ontario Railway and Municipal Board of March 5, 1912. A question of liability or non-liability of defendants to pay taxes. Appeal argued. Judgment reserved.

City of Ottawa v. Gray Nuns—W. N. Tilley and J. T. White for the city. H. M. Mowat, K. C., and D. J. McDougall (Ottawa) for Gray Nuns. Appeal by the city from order of the Ontario Railway and Municipal Board of March 5, 1912. A question of liability or non-liability of defendants to pay taxes. Appeal argued. Judgment reserved.

City of Ottawa v. Gray Nuns—W. N. Tilley and J. T. White for the city. H. M. Mowat, K. C., and D. J. McDougall (Ottawa) for Gray Nuns. Appeal by the city from order of the Ontario Railway and Municipal Board of March 5, 1912. A question of liability or non-liability of defendants to pay taxes. Appeal argued. Judgment reserved.

City of Ottawa v. Gray Nuns—W. N. Tilley and J. T. White for the city. H. M. Mowat, K. C., and D. J. McDougall (Ottawa) for Gray Nuns. Appeal by the city from order of the Ontario Railway and Municipal Board of March 5, 1912. A question of liability or non-liability of defendants to pay taxes. Appeal argued. Judgment reserved.

City of Ottawa v. Gray Nuns—W. N. Tilley and J. T. White for the city. H. M. Mowat, K. C., and D. J. McDougall (Ottawa) for Gray Nuns. Appeal by the city from order of the Ontario Railway and Municipal Board of March 5, 1912. A question of liability or non-liability of defendants to pay taxes. Appeal argued. Judgment reserved.

City of Ottawa v. Gray Nuns—W. N. Tilley and J. T. White for the city. H. M. Mowat, K. C., and D. J. McDougall (Ottawa) for Gray Nuns. Appeal by the city from order of the Ontario Railway and Municipal Board of March 5, 1912. A question of liability or non-liability of defendants to pay taxes. Appeal argued. Judgment reserved.

City of Ottawa v. Gray Nuns—W. N. Tilley and J. T. White for the city. H. M. Mowat, K. C., and D. J. McDougall (Ottawa) for Gray Nuns. Appeal by the city from order of the Ontario Railway and Municipal Board of March 5, 1912. A question of liability or non-liability of defendants to pay taxes. Appeal argued. Judgment reserved.

City of Ottawa v. Gray Nuns—W. N. Tilley and J. T. White for the city. H. M. Mowat, K. C., and D. J. McDougall (Ottawa) for Gray Nuns. Appeal by the city from order of the Ontario Railway and Municipal Board of March 5, 1912. A question of liability or non-liability of defendants to pay taxes. Appeal argued. Judgment reserved.

City of Ottawa v. Gray Nuns—W. N. Tilley and J. T. White for the city. H. M. Mowat, K. C., and D. J. McDougall (Ottawa) for Gray Nuns. Appeal by the city from order of the Ontario Railway and Municipal Board of March 5, 1912. A question of liability or non-liability of defendants to pay taxes. Appeal argued. Judgment reserved.

City of Ottawa v. Gray Nuns—W. N. Tilley and J. T. White for the city. H. M. Mowat, K. C., and D. J. McDougall (Ottawa) for Gray Nuns. Appeal by the city from order of the Ontario Railway and Municipal Board of March 5, 1912. A question of liability or non-liability of defendants to pay taxes. Appeal argued. Judgment reserved.

City of Ottawa v. Gray Nuns—W. N. Tilley and J. T. White for the city. H. M. Mowat, K. C., and D. J. McDougall (Ottawa) for Gray Nuns. Appeal by the city from order of the Ontario Railway and Municipal Board of March 5, 1912. A question of liability or non-liability of defendants to pay taxes. Appeal argued. Judgment reserved.

City of Ottawa v. Gray Nuns—W. N. Tilley and J. T. White for the city. H. M. Mowat, K. C., and D. J. McDougall (Ottawa) for Gray Nuns. Appeal by the city from order of the Ontario Railway and Municipal Board of March 5, 1912. A question of liability or non-liability of defendants to pay taxes. Appeal argued. Judgment reserved.

City of Ottawa v. Gray Nuns—W. N. Tilley and J. T. White for the city. H. M. Mowat, K. C., and D. J. McDougall (Ottawa) for Gray Nuns. Appeal by the city from order of the Ontario Railway and Municipal Board of March 5, 1912. A question of liability or non-liability of defendants to pay taxes. Appeal argued. Judgment reserved.

City of Ottawa v. Gray Nuns—W. N. Tilley and J. T. White for the city. H. M. Mowat, K. C., and D. J. McDougall (Ottawa) for Gray Nuns. Appeal by the city from order of the Ontario Railway and Municipal Board of March 5, 1912. A question of liability or non-liability of defendants to pay taxes. Appeal argued. Judgment reserved.

City of Ottawa v. Gray Nuns—W. N. Tilley and J. T. White for the city. H. M. Mowat, K. C., and D. J. McDougall (Ottawa) for Gray Nuns. Appeal by the city from order of the Ontario Railway and Municipal Board of March 5, 1912. A question of liability or non-liability of defendants to pay taxes. Appeal argued. Judgment reserved.

## EDDY'S

"2 in 1" and "3 in 1"

## Washboards

THEY help to prevent much of that "tired feeling" when wash-day is over. And they do not injure your better linens.

RECOMMENDED by all good dealers every-where in Canada.

"Just as good as Eddy's Matches"

## COAL AND WOOD

W. McGILL &amp; CO.

Head Office and Yard  
Bathurst and Richmond Sts.  
Phone 420-631

Branch Yard:  
228 Wallace Ave.  
Phone June, 1227.

Branch Yard:  
1143 Yonge.  
Phone North 1123-1124

## NEW TELEPHONE DIRECTORY

The Next Issue of the  
TORONTO TELEPHONE DIRECTORY  
Will Go to Press on

OCTOBER 23rd, 1913







# Rugby

Parkdale C.I. 15  
Technical H.S. 3

# Program

Sports  
Today

# Trotting

Fastest Mile  
of the Year

## ARGOS V. MONTREAL TODAY AT ROSEDALE

Varsity Playing Cadets at  
Kingston—Local Teams  
Play at Stadium.

When Montreal tackle the Argonauts this afternoon at Rosedale at three o'clock, the fun will fly in about fifteen different directions. The double blue have that sore spot to be repaired that the Tigers ripped last Saturday, and the winged-wheelers have even a most ghastly opening to make amends for. On form the Argos should win easily, but Old King Rugby has several whitts stored away each season that he must have satisfied, and this battle may come under his ban. The Argos finished up their practice last night with a light workout, although a few shifts may be made in the line, Coach Binkley refused to give out the changes until just before the game.

Parkdale put in their final practice last night at Victoria College rink for the opening game of the O.R.F.U. with T. R. & A. A. at Varsity Stadium this afternoon at three o'clock. Two new men put in their first appearance of the season, and they were Bobbie and Biddy, both last year senior Varsity men. Biddy played at outside wing last year and started with Bobby Binkley at the position. The paddlers will line up as follows today: Flying wing, Binkley; half-backs, Zimmerman, G. Binkley; quarter-backs, Leitch, Bowles; inside wings, Yates, Poter, Scrimshaw, Miller, Davidson, Moore, spare, Henderson, Lee, Doan, McNair, McPherson, Doherty, Boddy, Carlaw, Dudley, Henry, Dr. Henry will referee, with Frank Robbins as umpire.

P. C. members are reminded that they can get their tickets for today's game up till twelve o'clock from H. H. McKee, 12 Jordan street.

About seventy players left yesterday morning for Kingston with the Varsity team, where they play R.M.C. today. The blue and white have one of the fastest and most complete teams that they have had in many a day, and when they hit those cadets they will let them see several new tricks in the game. The cadets are game anyway, and will make a great showing at that, especially as they have been putting in a lot of extra work this spring. This will be the opening game in the Intercollegiate Union.

Queens journey to McGill today, and the Presbyterians are out to raise a wind against the champions.

It is rumored that Father Stanton has ordered the entire Ottawa police force out for the fight, and that the police are attending in removing crippled warriors from the field. Blue smoke seems to dim the horizon, and that neighborhood, Becker and Fisher will have a beautiful afternoon service, and if they once played his job only by some warlike surrogates.

Ridley's second team beat Highfield first team, score, 33-11.

In an Intercollegiate Rugby game yesterday afternoon, Rosedale C.I. defeated Technical High School by a score of 15 to 3. Technical led at half time by the score of three to nothing, but they lacked condition, and faded in the Mahon, Orr and Jameson avenue boys' last before the Varsity boys put up a sterling performance, and the Intercollegiate Rugby League is as follows:

Won Lost To Play  
U. T. S. .... 2 0 4  
Parkdale .. 2 0 4  
Technical .. 0 0 0  
St. Michael's .. 0 2 4

Central "Y" held their final annual practice last night in preparation for their game with Hamilton Tigers this afternoon at 7 o'clock at Broadview athletic field. This is Central's first league game in the Intercollegiate and the Yonge street boys are anxious to get off to a good start, so a good game is assured. The "Y" boys met at the Central building at 2.30. Following is the Central line-up: Ontario forwards, Orr, Harrave and Macdonald; Milne, Cookwell, Comerford, Lobb and Connell; inside, Binkley and Beazley; scrum, Russell, Chamberlain and Jenner; quarter, Vincent and Williams; halves, Johnston, Sanderson, Baker and Weston.

The Crescents, of the Northern Rugby League, play Aurs Lee this afternoon at Ramsden Park. Game called at 2 o'clock. Crescents have their team strengthened since last game. McBurney, an ex-Queen's man, will play on the half line, and Brent on the wing. Grant, the new captain, requests all players to be on the following night.

The schedule for the first week: Monday, Oct. 13—Pirates v. Senators. Tuesday, Oct. 14—Royals v. Leafs. Wednesday, Oct. 15—Giants v. Dodgers. Thursday, Oct. 16—Orioles v. Grays. Friday, Oct. 17—Cubs v. Athletics. Saturday, Oct. 18—Specters v. Indians.

## Sports Program

Interprovincial—  
Montreal at Argos, Rosedale grounds, 3 o'clock.  
Hamilton Tigers at Ottawa.  
Varsity at H. C. Kingston.  
Queen's at McGill, Montreal.

O.R.F.U.  
Parkdale v. Toronto Rugby.

MOTORCYCLE RACES.  
Exhibition Track, 2.45 p.m.

POINT-TO-POINT RACES.  
Steel's Corners, 2.30 p.m.

ATHLETICS.  
M.Y.M.A. games, Broadview Field.

BASEBALL.  
World's Series, 5th game, Philadelphia at New York.

SOCCER.  
Amateur International, Canada v. Scotland, Eaton Field, 3 p.m.

BOXING.  
Ontario Tournament, Arena, 8.

Hand at least 30 minutes before the game for practice.

There is to be a battle royal this afternoon at Kew Gardens when Balm Beach and Kew Beach play their first inter-collegiate game. Both teams are tied for district honors, and tonight will find either Balm or Kew leading the district. The bitter rivalry that has existed for years between the two beaches is now at its height, and every man, woman and child of both clubs will be on hand to see the "melee." Lennie Smith will referee the game and this is a sure sign that no rough-house work will be tolerated. Balm Beach team will be selected from the following: Mulvihill, Aggett, Nicholson, O. Lawson, A. Lawson and Johnstone. Kew Beach team will line-up as follows: Buett, Smith, McNeill, Wheeler, Wrightman, Scrimshaw, Roadhouse, Cadman, Taylor, Pope, Seaton, Hargreaves, Bolton, Webb and Barbour.

Balm Beach O.R.F.U. players meet at the club house, Scarborough Beach, at 2.30 p.m., and must be in uniforms by 2.30 p.m. for the game with Kew Beach.

Balm Beach Intermediate city team play Evansville at Scarborough Beach this afternoon at 2 p.m. sharp. Evansville and Balm Beach players must be in uniform and ready to play at 2 p.m. as the Broadview Y.M.C.A. and Don Ruggie Club play at O.R.F.U. ground, 2.30 p.m. on the same grounds. Balm Beach have a host of intermediates and the following will be given a lift this afternoon in the game with Evansville: Mulvihill, McKenna, H. Orr, Hamblin, Aggett, Nicholson, O. Lawson, A. Lawson, A. Nichols, Perry, Clarence Hayes, Crowe, R. Omerod, R. E. Booth, J. H. Carpe, Cusack, McKeen, Rock, Butler, Cuff, Whelan, Jackson, Trebilcock, Spiller, Grant, Corcoran, Barnes and Bunsy.

Balm Beach O.R.F.U. players meet at the club house, Scarborough Beach, at 2.30 p.m., and must be in uniforms by 2.30 p.m. for the game with Kew Beach.

Balm Beach Intermediate city team play Evansville at Scarborough Beach this afternoon at 2 p.m. sharp. Evansville and Balm Beach players must be in uniform and ready to play at 2 p.m. as the Broadview Y.M.C.A. and Don Ruggie Club play at O.R.F.U. ground, 2.30 p.m. on the same grounds. Balm Beach have a host of intermediates and the following will be given a lift this afternoon in the game with Evansville: Mulvihill, McKenna, H. Orr, Hamblin, Aggett, Nicholson, O. Lawson, A. Lawson, A. Nichols, Perry, Clarence Hayes, Crowe, R. Omerod, R. E. Booth, J. H. Carpe, Cusack, McKeen, Rock, Butler, Cuff, Whelan, Jackson, Trebilcock, Spiller, Grant, Corcoran, Barnes and Bunsy.

## Queen City Curlers Elect Their Officers

The Queen City Curling Club held their annual meeting last night, putting through a lot of business, and making preparations for the greatest season in the history of the club. The meeting went on record in favor of reducing all association games to sixteen ends. The following officers were elected:

Hon. president, C. C. James; president, C. Pearson; vice-president, Rev. R. N. Burr; secretary-treasurer, R. B. Rice; assistant secretary, W. Philip; committee, H. Wright, A. Hewitt, A. Walker and Geo. Fleming; chaplain, Rev. Prof. Law. O.C.A. representatives, R. Rennie, R. B. Rice; friendly games, W. Philip, G. G. Baskin, Canada Life Trophy, C. Pearson, R. B. Rice.

The next meeting will be held Nov. 13, at which the steps will be taken to form two leagues for the coming season, with six teams in each league. "A" League will open on Monday, Oct. 13, while "B" League will commence the following night.

The schedule for the first week: Monday, Oct. 13—Pirates v. Senators. Tuesday, Oct. 14—Royals v. Leafs. Wednesday, Oct. 15—Giants v. Dodgers. Thursday, Oct. 16—Orioles v. Grays. Friday, Oct. 17—Cubs v. Athletics. Saturday, Oct. 18—Specters v. Indians.

Speed fans of Toronto will have their fill this afternoon when the big motorcycle, bicycle and automobile races will be run off on the Exhibition half-mile speedway under the auspices of the Toronto Motorcycle Club, Inc. The new speedway has been added to the track, and will fire three motor cars yesterday with received by the club before the day was over. Among the entries is a cycle car, the whole country today. This cycle car is a mere toy in size, yet it has remarkable speed and should be able to negotiate the turns of the track with ease. This car will positively be on the track, if only for exhibition, and its novel size should make a hit.

The fact that today is Harold Cole's birthday has stirred local motorcycle circles. The Canadian titleholder, who riders who ever threw a leg over a saddle, has promised to do something out of the ordinary for the occasion. Cole has promised to break his five-mile record of 5.52, but he will have to travel 70 miles per hour to do it.

The track is in perfect condition, the whole course having been gone over to remove burrs and obstructions. Accordingly the thousands of fans who take in this meet should see the fastest riding of the season. The number of faces will be seen on the track, it is promised, owing to the lifting of the ban on several good riders in Alcock, Laight and Westwood's window, 78 Bay street.

Hotel Krausmann, ladies' and gentlemen's grill, with music. Imported German beer. Breakfast is a Krausmann. Open till 12 p.m. Corner Church and King streets, Toronto, 64-7.

## MCLEOD IS OPEN U. T. S. CHAMPION

Third Annual Field Day Was  
Huge Success—Long List  
of Events.

The third annual field day of the University of Toronto Schools was held at Varsity Stadium yesterday afternoon, and a large crowd of pupils, teachers and their friends were on hand and took a lively interest in the sports. The different events produced lots of excitement and close finishes, and the boys had a great day of it. The keenness of the rivalry for the different races brought forth the best in each competitor, and some good work was shown by them. M. McLeod won the open high school championship easily by his general all-round work. Results:

Junior School Events—  
Running broad jump, 11 years and under—1, L. Rowell; 2, L. Gardiner; 3, A. Ewing. Distance 2 feet 3 inches.  
Running broad jump, 12 years and under—1, L. Samuel; 2, J. Kearns; 3, R. McPherson. Distance 2 feet 3 inches.  
Running broad jump, open—1, L. T. Key; 2, H. Ramsey; 3, L. Samuel. Distance 2 feet 3 inches.  
Hop, step and jump, 11 years and under—1, H. White; 2, J. Kearns; 3, L. Samuel. Distance 10 feet 11 inches.  
Hop, step and jump, open—1, H. Ramsey; 2, H. White; 3, J. Kearns. Distance 10 feet 11 inches.

High jump, 11 years and under—1, A. Ewing; 2, W. Keith; 3, L. Rowell. Height 2 feet 3 inches.  
High jump, 12 years and under—1, L. Samuel; 2, J. Kearns; 3, R. McPherson. Height 2 feet 3 inches.  
High jump, open—1, L. T. Key; 2, R. Langmuir; 3, H. Ramsey. Height 4 feet 4 inches.  
High jump, open—1, L. T. Key; 2, R. Langmuir; 3, H. Ramsey. Height 4 feet 4 inches.

High school Events—  
Standing broad jump, 15 years and under—1, B. Stockwell; 2, R. Ridley. Distance 5 feet 4 inches.  
Running broad jump, open—1, L. T. Key; 2, E. Douglas; 3, D. Kemerer. Distance 2 feet 3 inches.  
Running broad jump, 15 years and under—1, C. Noble; 2, A. McKee; 3, R. Brown. Distance 2 feet 3 inches.

Running broad jump, 15 years and under—1, R. Ridley; 2, B. Tait; 3, R. Carroll. Distance 16 feet 4 inches.  
Running broad jump, open—1, E. Douglas; 2, R. Ridley; 3, R. Langmuir. Distance 16 feet 4 inches.  
Hop, step and jump, open—1, E. Douglas; 2, R. Ridley; 3, R. Langmuir. Distance 35 feet 3 inches.

High jump, 15 years and under—1, R. Brown; 2, C. Noble; 3, L. Samuel. Height 2 feet 3 inches.  
High jump, 15 years and under—1, R. Ridley; 2, E. Douglas; 3, R. Carroll. Height 2 feet 3 inches.  
High jump, open—1, E. Douglas; 2, M. McLeod; 3, D. Kemerer. Height 4 feet 4 inches.

Shot-put, open—1, Laventure; 2, Douglas; 3, Teskey. Distance 31-3 feet.  
200 yards, 15 years and under—1, L. Rowell; 2, B. Lindsey; 3, L. Gardiner. Time 14 seconds.  
100 yards, 15 years and under—1, J. Kearns; 2, H. Thompson; 3, R. McPherson. Time 15 seconds.

100 yards, 15 years and under, high school—1, A. Yearst; 2, C. Noble; 3, A. McKee. Time 15 seconds.  
100 yards, 15 years and under, high school—1, B. Tait; 2, S. Wilkins; 3, F. Stockwell. Time 11-5 seconds.  
100 yards, open, high school—1, M. McLeod; 2, G. Sullivan; 3, B. Tait. Time 11-5 seconds.

200 yards, 15 years and under, junior—1, J. Thompson; 2, J. Kearns; 3, B. Tait. Time 22 seconds.  
200 yards, 13 and under, high school—1, C. Noble; 2, B. Lindsey; 3, L. Gardiner. Time 14 seconds.  
400 yards, 15 years and under, junior—1, E. Graydon; 2, F. Tisher; 3, M. Kirby. Time 1-5 seconds.

200 yards, 15 years and under, high school—1, S. Wilkins; 2, F. Stockwell; 3, R. Carroll. Time 11-5 seconds.  
200 yards, open, high school—1, Laventure; 2, M. McLeod; 3, Sullivan. Time 1-5 seconds.  
400 yards, open, junior—1, H. Thompson; 2, L. Teskey; 3, L. Thompson. Time 1-5 seconds.

400 yards, 14 years and under—1, H. Keith; 2, B. West; 3, E. McKee. Time 1-5 seconds.  
400 yards, open, high school—1, M. McLeod; 2, W. Carroll. Time 1-5 seconds.  
Hurdle race, open, junior school—1, H. Ramsey; 2, G. Harten; 3, K. Langmuir. Time 21 seconds.

Half-mile run, 15 years and under, high school—1, E. Ridley; 2, E. Booth; 3, E. McKee. Time 2-3 seconds.  
Half-mile, open, high school—1, M. McLeod; 2, Teskey; 3, B. Tait. Time 2-3 seconds.  
Old boys' race—1, Hamilton; 2, Knox; 3, Arnold. Time 10-4 seconds.

## "The Overcoat Shop"

One-Third Off  
The Price of These London  
Tailored  
Top Coats

It's reasonable to make mention of them, because the weather's right to wear them, and they're the ideal coat for fall wear. This is just one of the lines that come in for a special mention in a general ten-days' clearing of all fall weight garments.

In grays, browns, heather mixtures, homespuns, and covert clothes—broken lines, but all sizes in the lot—an exceptionally strong line of high-class London tailored coats. Regular \$30 values. A sharp cut of one-third off the \$20.00 price puts them down to.....

Showing as well a splendid display of new London Tailored Winter Weight Overcoats \$25.00 and \$50.00

## The World's Best in Men's Hats

A galaxy of the world's most noted fashioners contribute to the excellent stock of new fall and winter styles in Men's Hats—English, American, French and Italian—in silks, operas, derbies and soft hats—fashionable blocks, correct dimensions:

Silk Hats ..... \$6.00 to \$10.00  
Opera Hats ..... \$6.00 to \$8.00  
Derby Hats ..... \$2.50 to \$5.00  
Soft Hats ..... \$2.50 to \$6.00

A great range of Men's Street Gloves, best makes, \$1.00 a pair and up.

## FAIRWEATHERS LIMITED,

84-86 Yonge Street,  
TORONTO

## TORONTO MOTORCYCLE CLUB MOTORCYCLE BICYCLE and AUTOMOBILE RACES, EXHIBITION 3 P.M., SAT., OCT. 11

Herb Morrison challenges all-comers for a 5-mile Auto Race, in which he will endeavor to break the track record of 1.06 for the mile.

Admission 25c. Children 10c. Reserved 50c, on sale at Mooney's Cigar Store.

## ONTARIO BOXING BOUTS DRAW FOR OPENING NIGHT

Big List of Amateur Events  
Down for Decision in the  
Arena Gardens.

The British United, Riverides and Judeans look for a bumper house tonight, when the Ontario boxing championships under their auspices will be opened in the Arena, first bout at 8.15. The boys weigh-in after 5 o'clock. The following is the draw:

106-lb. Class—  
C. Payne (unattached) v. C. Feil (Beaver A. C.)  
C. O'Neill (Riverides) v. R. Woods (St. Charles)  
W. Pettie (B.U.A.C.) v. J. Thomas (Riverides)  
W. McEwen (Hamilton Y.M.C.A.) v. D. Brown (Riverides)  
H. Houle (St. Charles) v. A. Scott (Beaver A. C.)

112-lb. Class—  
Bye—B. Weinstein  
W. McMahon (B.U.A.C.) v. A. McKenna (Riverides)  
N. Fryman (Judean) v. W. White (Riverides)  
F. Williams (Brantford) v. W. Frankel (Judean)  
P. Morton (Hamilton) v. J. Goodman (Judean)  
S. Toole (Riverides) v. C. Bagnall (Beaver)

118-lb. Class—  
A. Lamer (Judean) v. R. Hare (Riverides)  
T. Price (Riverides) v. J. Fitzgerald (B.U.A.C.)  
W. Caird (Riverides) v. A. McKenna (Riverides)  
W. Gour (St. Charles) v. W. Merton (Riverides)  
W. McDermott (B.U.A.C.) v. F. Williams (Brantford)

125-lb. Class—  
Bye—J. Wilson  
C. James (Beaver) v. J. Humphrey (Riverides)

## THE WOODBINE

102-112 King St. W.  
New POMPEIAN ROOM is hand-some Dining-room in Canada.  
Business Men's Lunch, from 12 to 2, 50c.  
A special table d'hôte on Sunday, 5.30 to 8.75c.  
BANQUETS A SPECIALTY.  
GEORGE A. SPEER, Prop., 64-7

## ROSE B. BEAT ANVIL LEXINGTON FEATURE

Fastest Mile by Trotter of  
Year—Only Two Started  
in Stallion Stakes.

LEXINGTON, Ky., Oct. 10.—Rose B., owned by J. H. Richmond, defeated Anvil, the heavy favorite in the October Prize today. In the first heat Rose B. broke in the stretch and finished second. Near the start of the second heat Anvil broke badly and was unable to get to Rose B. in time to do better than second place. Between the two geldings, and Rose B. proved himself best. Colorado E., owned by George H. Estabrook, was withdrawn before the race began.

The 2.15 pace, unfinished Thursday, went to six heats, J. W. Wilkinson taking the fifth and Hydric, which had two heats to its credit yesterday, capturing the sixth and decisive heat.

Don Labor, driven by F. C. Jones, won the 2.06 trot, amateur driving, in straight heats, and the 2.20 pace, also a straight heat contest, went to Great Scott, well handled by Snow.

The championship stallion stake was a two-horse race, only Purfast and Tillo Tipton starting. The latter was an easy victor in straight heats.

The racing today was marked by the fastest trotting mile and the slowest mile of the meeting in any class. Rose B. making the former in the second heat of the October Prize, and Tillo Tipton the latter in the closing event. Summary: 2.15 class, pacing, three in five, purse \$1000 (four heats Thursday): Hydric, b.g. (Valentine) 5 6 1 1 4 1; J. W. Wilkinson, b.g. 6 1 2 3 1 3; Charles A. b.g. (Donnell) 1 2 5 4 2 3; Woodville, King 2 3 4 3 2 3 4; (Cox) 3 3 4 3 2 3 4; Wyetta, h.k.m. (Puster) 3 3 4 3 2 3 4; Laura Lucetta, b.m. 4 6 6 6 ro.; Albert C. b.g. (Curtis) 10 3 dis.; Harley G. b.g. (Wickler-sham) 7 9 dr.; Kinsman, b.m. 2 2 2 2 2 2 2; Ker 5 7 dis.; Starbuck, b.g. (Spencer) 9 dr.; Time—2.074, 2.064, 2.064, 2.08, 2.084, 2.08 class, trotting, three in five, purse \$1000 (amateur drivers):

Don Labor, b.g. (F. C. Jones) 1 1 1; Ernest Astill, b.h. (C. Spencer) 2 2 2; Tommy Finch, b.h. (Geo. Castle) 5 2 3; Prince Lot, b.s. (H. A. Watter-son) 4 5 5; Ferra, b.g. (W. Harvey) 6 6 4; Natta Prime, b.m. (Mr. Prime) 3 3 3; Time—2.094, 2.094, 2.094, 2.094, 2.094, 2.094.

The October Prize, free-for-all trotter, two in three, value \$3000: Rose B., b.g. (Richmond) 1 1 1; Anvil, b.g. (Geers) 1 2 2; Halvorby, b.g. (Wright) 3 dis.; Time—2.064, 2.064, 2.064, 2.064, 2.064, 2.064.

2.08 class, pacing, three in five, purse \$1000: Great Scott, b.g. (Snow) 1 1 1; Mphurne, b.g. (Gahagan) 2 2 2; Little Rapid, b.g. (Spencer) 3 3 3; California Dillon, ch. (Kilmin) 3 4 6; Little Billy, ch. (Clemens) 6 5 4; High K, s.g. (Pinger) 7 7 7; Donald McKay, b.h. (Davis) 7 6 5; Time—2.074, 2.094, 2.084, 2.084, 2.084, 2.084.

Champion Stallion Stake for three-year-old pacers, two in three, value \$2500: Tillo Tipton, b.f. (Murphy) 1 1 1; Purfast, r.o. (Wheeler) 2 2 2; Time—2.16, 2.174.

## Billiard Champions And the World's Title

Mr. Cox, local manager of the Brunswick Billie Colender Co. announces that Willie Skoppe, world champion American billiard player, has accepted the challenge issued by Melbourne Inman, world's champion of the English game, for a series of four games for the all-round championship of the world at \$1000 a side per game. The final date of the match will be made when Inman reaches New York Oct. 30. Inman is at present in Winnipeg.

## DR. SOPER DR. WHITE

SPECIALISTS  
In the following Diseases:  
Piles  
Eczema  
Asthma  
Catarrh  
Diabetes  
Blood, Nerve and Ladder Diseases.  
Call or send history for advice. Medicines furnished in tablet form. Hours—10 a.m. to 1 p.m. and 2 to 6 p.m. Sundays—10 a.m. to 1 p.m. Consultation Free.

DRS. SOPER & WHITE  
25 Toronto St., Toronto, Ont.

## Varsity Season Tickets

Subscription list will remain open at Varsity Stadium from 2 until 3 o'clock each afternoon until Oct. 15th. The draw will then be made and seats allotted on Oct. 21st and 22nd. Practically all of the large stand is available this year for Season Ticket Holders, so that an unusually large number can be accommodated.

TICKETS \$2.50 EACH 61

## Some \$3 Values in the EATON Men's Footwear Section

These are the new Fall  
Models—and wonderful  
values you'll find at \$3.

Velour Calf Blucher, a new 1914 model for fall and winter wear. The chub shape, with heavy soles, Goodyear welted, sizes 6 to 11.

Box Calfskin Boot, suitable for outdoor or indoor wear, the Albany shape, heavy soles, Goodyear welted, sizes 5 1/2 to 11.

Vici Kid Blucher Boot, for business and best wear, very neat and stylish. Goodyear welted soles, sizes 5 1/2 to 11.

Chrome calf and oil-tanned black leather, heavier than the ordinary boot, made principally for out-of-doors wear, the soles treated in viscolait, Good-year welted, sizes 5 1/2 to 11.

Gunmetal calfskin, tan calfskin, or patent leather, all in buttoned and Blucher styles, in the newest shapes for fall wear, sizes 5 1/2 to 11.

\$3.00  
Second Floor—Queen St.

## World's Series IN ARENA

Electric Score Board  
ADMISSION 25c.  
Game called 2 p.m., Tuesday, Oct. 7

## INTERPROVINCIAL FOOTBALL

MONTREAL vs. ARGONAUTS  
Rosedale Field,  
SATURDAY, OCTOBER 5 3 P.M.  
Reserved Seats \$1—Box 750 and 800.  
MOTOR CARS \$1. EACH PASSENGER IN  
Plan at Spalding's, 207 Yonge Street,  
Mooney's, 33 King Street West.

## BOXING Ontario Championships Arena Gardens

Oct. 11th, 13th, 14th.  
PRICES—General admission, 50c; ring side, \$1.00. Plan open at Mooney's Cigar Store, 33 King Street West.

## Senior O.R.F.U. Open SATURDAY, OCT. 11

## PARKDALE vs. TORONTOS

At Varsity Stadium  
AT 3 O'CLOCK.  
Plan on sale at Spalding's, 207 Yonge St.

## Brockton Shoes

NO MORE 4.00 NO LESS  
119 YONGE STREET



To the Professional Man:  
All sartorial authorities say that for the professional man the morning coat is the correct attire. Realizing the great demand to-day for a coat tailored at moderate prices, we are featuring a morning coat and waistcoat of black or grey cheviot, made, trimmed, and finished right up to the Score standard of making clothes, at \$25.00. This, we are quite sure, is the greatest value ever offered by a reliable firm. We invite your inspection.  
Cordially,  
R. SCORE & SON, Limited  
Tailors and Haberdashers  
77 King West











## HIGHER TAX FOR RAILWAY PROPERTY

Representatives of Twenty-Nine Counties, One Township Ask for Revision.

### ORGANIZATION FORMED

To Push 'the Farmers' Case, After Ministers Heard Their Appeal.

The provincial government was approached yesterday afternoon by a representative deputation from Ontario counties and certain sections of the Assessment Act were suggested for revision. Two things in particular were urged as pointing towards revision—the assessment at a specific value per mile of "structures, substructures, superstructures, rails, ties, poles and other property on railway land," and an increase in the provincial supplementary revenue tax on railway property.

Twenty-nine counties and one township appeared under the auspices of the Municipal Railway Association before Hon. Messrs. Hearst, Ferguson and Duff, and presented their claims for recognition. In the absence of the premier and Hon. Mr. Borden, the attorney-general stated that the matter would be taken up in the cabinet as soon as possible and they would find what could be done.

Big Burden on Rural Taxpayer. The members of the deputation were introduced by K. W. McKay of St. Thomas. William Bress of Grey County laid the facts before the ministers. He began by showing that the government had always exhibited a willingness to equalize taxes throughout the province. The present situation, where the rural taxpayer was bearing the major portion of taxation in comparison with the railway corporations, should appeal to them as needing to be changed. The supplementary revenue tax, he said, was aimed to obtain this condition, but it was not reaching enough. With the rapid growth of municipalities in the province, county councils were facing the serious problem of meeting necessary revenues.

This argument was elaborated by Mayor Pettypiece of Forest and he stated out loudly that the real reason was for the equal distribution of taxes on all classes of property. Railway property, being in a class by itself, thus far escaped its fair share of taxation," he said, earnestly. "Four and a Half Millions."

He compared the working out of a system in different ways. Railway capitalization in the province was on a basis of \$60,000 per mile. Municipal capitalization was taxed at one-half the actual value, the average rate of taxation being 18 mills on the dollar. This when applied to railways would bring in at least \$4,500,000.

Mr. Pettypiece urged that railways, instead of being favored, should be more highly assessed than certain classes of property, although they were not prepared to ask it. Farm land, for instance, was enduring an excessive share of the taxation agreed upon by municipalities and government authorities. He attributed some of the decline of agriculture to this fact.

## CHURCH BECOMES A MUNICIPAL AID

Georgetown's Congregational Edifice Opens as Civic Recreational Institution.

GEORGETOWN, Oct. 10.—With the opening tonight of the Georgetown Congregational Church as a municipally-owned institution, combining library and recreation rooms, the problem of a superfluity of Protestant churches in this town was solved. The fine stone structure, right on the main street, was built over thirty years ago as a cost of \$10,000. The town found it rather difficult to support five Protestant churches, and these congregations experienced a trying financial struggle, more especially the Congregationalists.

For two or three years the church has been practically closed. An occasional service has been held to prevent the building from falling into the hands of the Church Missionary Society. The idea of using the church building as a library and recreation institution was mooted early this year, and the council of the congregation endorsed it and voluntarily handed over the property to the town council. Tonight the church made its debut as a municipal institution. Half of the main auditorium will be used as a library, while the other half has been reconstructed into a small lecture room, containing 100 chairs.

By means of public subscription and funds derived from garden parties and like entertainments, a women's organization raised money to create a rest room and reading room for ladies, which occupies half the basement. Here the Women's Institute will endeavor to provide a comfortable room where farmers' wives may rest when they drive into town. The remaining portion of the basement has been equipped as a recreation room for the young men of the town, and it is expected that it will prove to a large degree the problem of keeping the young men off the streets at night.

### SOLOMON OFF THE MAP.

NOME, Alaska, Oct. 10.—(Can. Press.)—The storm that devastated Nome, Alaska, the town of Solomon entirely disappeared. Not a building of any kind in the settlement, which had a population of 300, remained standing in the gale. It is reported all the inhabitants escaped with their lives from the town was blown away.

# 300 People Have Bought Lots and Are Perfectly Satisfied

Some of them are living on their property, having built homes for themselves. Others have bought houses put up by the company. Others are going to move in as soon as their cottages are finished, and others are arranging to have houses erected for them on their lots on easy terms. This proposition is much cheaper than paying rent, and besides, you are making yourself owner of the house and lot. When you get it paid for you can rent it and build another and pay for it the same way, with the rent of the other house coming in as extra money every month. We seriously mean it when we say: **This proposition is the best offer ever made to a man living on the East Side who wants to have a home of his own.** Read this letter. We have scores of other letters just as good from others who have started lives of independence by taking our proposition.

EASTBOURNE AVE., REGENTS PARK.  
Sept. 29, 1913.

The Manager,  
Dovercourt Land & Building Co.,  
Toronto.

Dear Sir,—Having heard a great deal about Regents Park, and the four-roomed houses you were building there, I decided to invest in one, and I am so pleased with my bargain that I feel I must write and thank you for helping me to secure a house on such easy terms. Previous to this purchase we were paying fifteen dollars a month, looking forward to possessing nothing in the flat we had rented at that figure, but now it is different; each Ten Dollars we pay you is ten towards our owning the house, which is very comfortable, and compares very favorably with other houses at a far greater figure.

I wish you every success in selling the other houses you are building on any street, as they are certainly a good buy.

Yours truly,  
T. COOPER.

# Regents Park

On Dawes Road—South of St. Clair Avenue

Choose any Unsold Lot

# \$15

down, and \$5 monthly. There are plenty of first-class lots left. Buy now—prices will surely advance soon. Lots are \$20 per foot, and are 25-foot and 50-foot frontages.

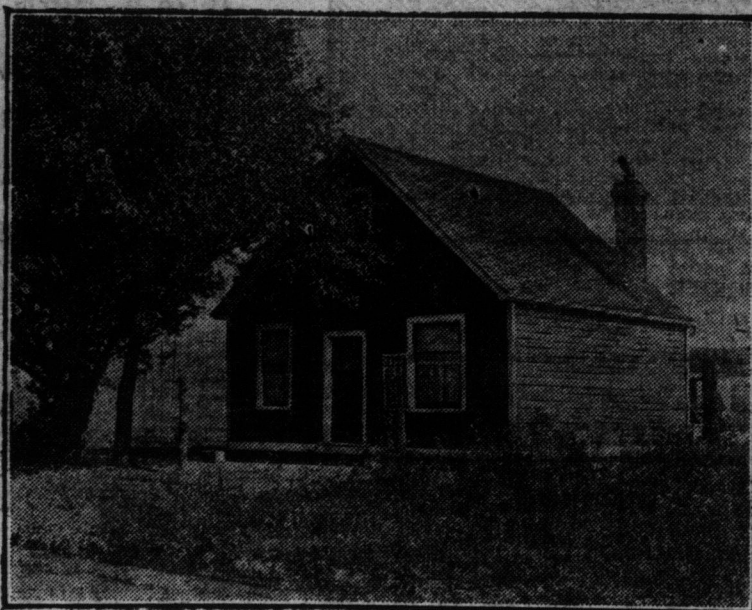

This is one of the comfortable cottages in Regents Park. A purchaser can have possession of his lot on payment of his first \$15 and start building at once. The company arranges to erect houses for those who cannot do it for themselves.



THIS IS A VIEW OF THE KEEPER'S LODGE AT THE MAGNIFICENT SUBURBAN PLACE KNOWN AS THE MASSEY ESTATE. IT ADJOINS REGENTS PARK.

This cut shows the type of four-roomed cottages which we erect for those who buy lots from us. We build these houses at the moderate price of \$1,350, taking small monthly payments until the purchaser becomes owner. Is this not better than paying rent? The monthly payments are less than rent would be, and you own the house.

**See Regents Park Saturday. We have the Best Proposition for an Investment or for a Home for Any Man Living on the East Side. Ring us up—we will motor you out**

## HOW TO GET TO REGENTS PARK

You can telephone us Saturday morning, and make an appointment to be motored out to Regents Park in the afternoon, or you can fill the coupon and send it in, making an appointment for any day, the sooner the better. Those who wish to go alone should go out Danforth Avenue to Dawes Road, where there are a Store and a Bank on the corner; there he should turn north, under the viaduct, past the Massey Estate, and there he is at Regents Park. There is a sidewalk all the way.

## DOVERCOURT LAND

### Building and Savings Co. Ltd.

W.S. Dinnick President - Telephone Main 7281  
84-88 King St. East.

CUT OUT COUPON ALONG THIS DOTTED LINE AND SEND IT TO US.

DOVERCOURT LAND CO., 84 KING STREET EAST.

Please mail me, without any obligation on my part, a copy of your illustrated folder, giving information about lots in Regents Park.

Name .....

Address .....

### MOTOR CAR APPOINTMENT.

Please call and take me to see Regents Park at the time and place mentioned here.

Day ..... Hour .....

Place to call .....

## KAISER MAY TRY FOR AMERICA CUP

HAMBURG, Oct. 10.—Emperor William today ordered from Max Oertel, the well-known yacht builder of this city, a new schooner to replace his present yacht Meteor, and her success will have an important bearing on the question whether Germany will challenge for the America's Cup with a cutter designed by Oertel. The new schooner for the Emperor is to be built at the Krupp works at Kiel, and probably will have less water line than her predecessor, which was

## WREAK VENGEANCE AGAINST DOCTORS

LONDON, Oct. 10.—(Can. Press.)—The doctors of London have been made the first victims of the vengeance of the militant suffragettes, whose anger has been aroused by the decision of the home secretary, Reginald McKenna, to resume the forcible feeding of their sisters, who start hunger strikes when convicted of outrages. A band of women today raided Har-

## Make Your Own Will

No lawyer is necessary. Use a handy Bax Legal Will Form. Full instructions and specimen will with each form. You can't go wrong. At all drug stores and stationers. Price 35c. three for \$1.00, or by mail, from Bax Will Form Co., Room 3, 250 College Street, Toronto.

## WILL BUILD RETAINING WALL.

Galt Town Council takes Steps to Minimize Flood Danger.

GALT, Oct. 10.—(Special.)—A special meeting of Galt town council tonight decided to proceed with the work of a new retaining wall on the west side of the river, extended back ten feet, to admit a wider channel and minimize flood danger. The Grand River Improvement Association, would seem to have abandoned hope of having the Ontario Government take up the flood question in a practical way, as it will fall on the several municipalities menaced, to protect themselves as best they can.

## AMERICAN BUYERS SHIPPING CATTLE

BROCKVILLE, Oct. 10.—(Special.)—Since the Wilson-Underwood tariff has gone into effect, across the line extensive shipments of cattle have been made from Brockville to the New York and Buffalo markets. Four hundred head were exported today to Buffalo, the beginning of the week. The buyers are from northern New York points.



## YORK COUNTY ...AND... SUBURBS

## TEMPERANCE ACT IS NOT WANTED

Brampton Business Men Form Association to Oppose Its Submission.

## LIBERALS PREPARING

For Election—J. J. Donaghy Named as Conservative Candidate.

What is known as a "Business Men's Association" has been formed in the County of Peel for the purpose of opposing the submission of the Canada Temperance Act. Meetings are to be held throughout the county in the next few weeks, prior to the voting. F. H. Mitchell of Brampton is the president, and Robert Herbert, secretary.

Now that Sam Charters has officially resigned as member for Peel and a writ has been issued for a new election, excitement is at fever heat with both parties. As long as Sam Charters runs hundreds of Liberals flocked to his standard, but now that he has resigned the Liberals are confident they have a chance to "redeem" the county. The date of the Liberal convention has not been announced. The Conservatives will nominate a candidate a week from Saturday, and it is altogether likely that J. J. Donaghy, the present deputy registrar, will get the nomination. Work was started yesterday on

the foundation for the new paper mill to be erected by Barber & Co. The building will be a two-story solid brick structure, with a boiler house close by.

Two hundred and forty-three boys and 248 girls attended the public school this term, with an average attendance of 449.

Mount Pleasant Church held their annual thanksgiving meeting in the church yesterday afternoon. There was a short program, with a tea at the close.

Miss Clarhuo, returned missionary, on furlough from India, gave an interesting and inspiring talk on her work in the mission field for the past seven years.

Anniversary services will be held in the Presbyterian Church on Sunday and conducted by Dr. Herdridge of Ottawa.

The four Polacks arrested last Sunday evening for causing a disturbance in the Polack settlement, came up before Magistrate Crawford yesterday afternoon, after being remanded from Monday's preliminary hearing. Antonio, Guyula, Peter Cockol, Antonio Cockol, and Joseph Masternack were the ones who were implicated in the fracas. The four were in the boarding house run by Michael Herzog and his wife. Over-indulgence in beer mixed with whiskey, after a dance had set their brains on fire, and they began to carve each other up. The landlady called for help, and James Hoare, night watchman at the foundry, and Geo. Sheppard went to her assistance. Then the fun commenced. Hoare was cut on the head and part of one ear cut off, while Sheppard was struck over the head with a beer bottle. Since the arrest Masternack was released and Peter Cockol was also given his liberty at the trial. Antonio Cockol and Guyula were each fined \$25 and costs. Herzog was charged with selling liquor without a license. Chief Kidd finding kegs of beer in the

## "Ed." Nixon Is Dead.

Halton County has lost one of its greatest enthusiasts in Farm and Institute work by the death on Thursday of Ed. F. Nixon of Ashgrove. Mr. Nixon for several years has been secretary of the Halton County Institute. As he was an easy speaker and a thorough master of mixed farming, his services as a speaker have been sought for many years in every section of his county. He leaves a widow and one daughter. The funeral will be this afternoon at 2 o'clock from Ashgrove Methodist Church; the interment at Woodgreen Cemetery, Georgetown.

cellar and dozens of empty bottles. He was found guilty and fined \$100 and costs or three months, choosing the latter alternative. A day in the cells induced him to change his mind, however, and he was released after paying the fine.

## MOUNT DENNIS.

Harvest home services in connection with the Methodist Church, Mount Dennis, will be held Sunday, October 12, when Rev. Dr. Long, J. Weston and Rev. S. T. Bartlett, general secretary of Epworth League and Sunday schools for Canada, will be the preachers morning and evening.

A grand festival will be held Monday evening, October 13. Supper will be served from 6 o'clock, and at 8 o'clock a splendid program will be furnished by a number of Toronto's brilliant entertainers. Among those who will take part are Miss Collett, contralto; Miss Lyons, soprano; Mr. Aliman, Mr. Hoilage, baritone; Miss Shipman, violinist; Mr. Miller, pianist, and Miss Kato Borland, elocutionist.

Rev. Dr. Ferguson of Epworth Church and Rev. R. J. D. Simpson, Carlton street, will give addresses, for either with local clergymen.

A delightful evening is assured all

## PICKERING.

Annual harvest home services will be held under the auspices of the Ladies' Aid Society tomorrow and on Tuesday. The Sunday service will be conducted by the Rev. C. W. Barrett of Hampton, and on Tuesday evening the annual supper will be served in the basement of the church, from 5 to 8 o'clock. Short addresses will be given by Rev. G. L. Johnston and Rev. W. A. Phipps. Madame Le Mar, Mrs. Pearl O'Neil and Miss A. D. Hobbs will contribute to the concert program.

## NORTH YORK.

The annual convention of the North York Teachers' Institute will be held in the York County building, Toronto, on Oct. 15 and 17. Miss A. Ewing of Toronto Normal School and Inspector Mallory will deliver addresses on educational subjects.

## PORT CREDIT.

Port Credit is now a full fledged municipality, as the papers granting incorporation have come to hand in response to the petition presented last spring. The population of the village is now 1256, and is still growing. The name of Abraham Black, J. P., is freely mentioned as one who ought to take the chair of the new council.

The congregation of the Catholic Church are contemplating a new building, which is practically rendered necessary by the growth of the parish since it was separated. Rev. Father McCaffrey has already received the plans for the new building, and so far there has been no lack of support, so that a few more months may bring the building fund to the amount required.

## CALEDON.

Staff-Capt. and Mr. Bloss of Toronto will lead the services in the Salvation Army Hall today and tomorrow. A special program has been arranged for the afternoon service on Sunday, when the new brass band will be commissioned. The successor to the late James Major Healey will also be introduced.

## RIVERCOURT

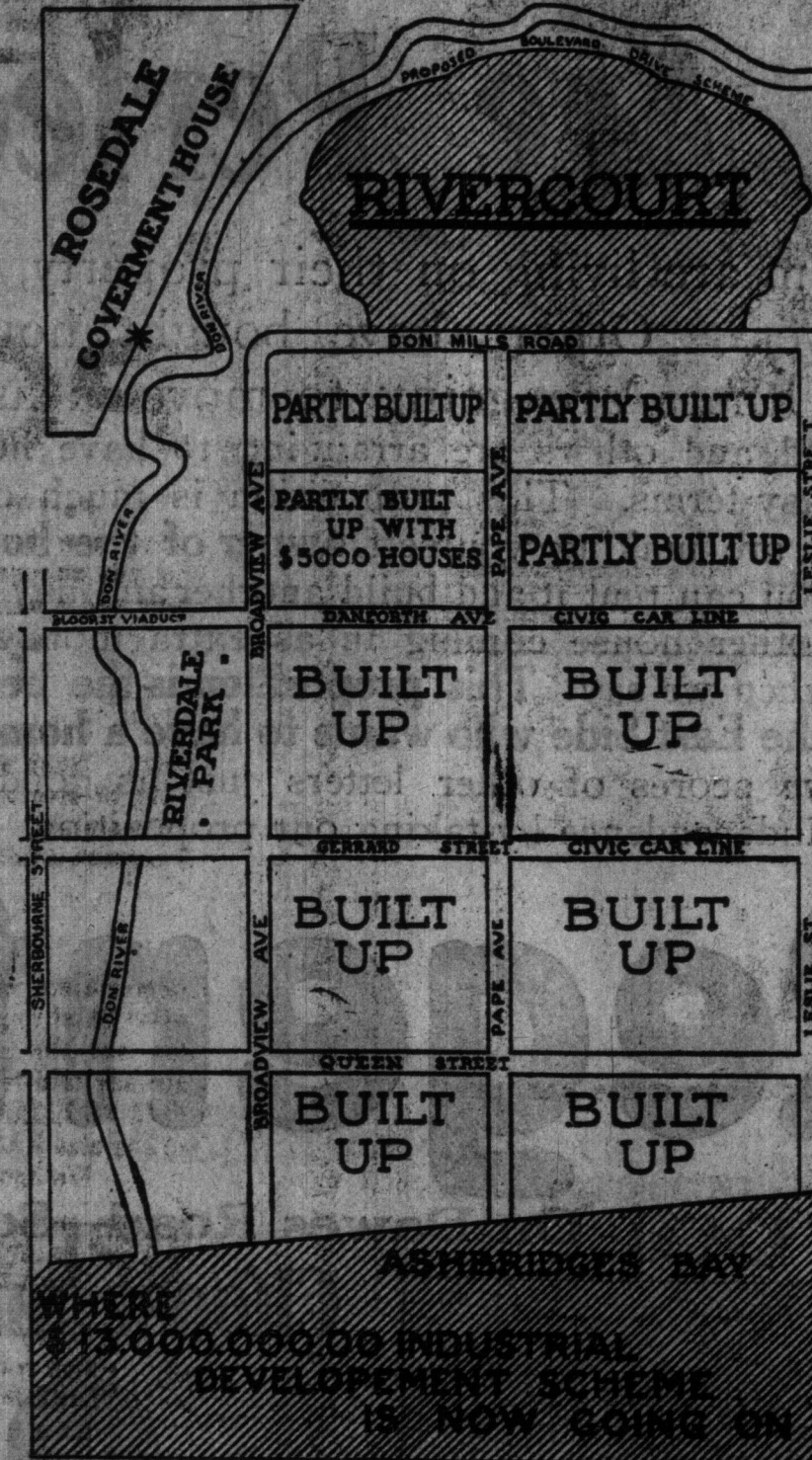

## Study This Map

This is the greatest development scheme ever attempted in Toronto. It is a high-class select and exclusive residential community idea on a great scale. Think of the great future before this property.

\$18,000,000.00 of improvement work, most of it under way now, and all to be finished in a few years, is now taking place inside the boundaries of this map.

## Review Day--Saturday

Motor will meet you at corner Broadview and Danforth or phone Adelaide 42 and motor will call.

W. N. McEachren & Sons, Limited  
70 KING ST. E. Church TORONTO



1 Ct. PER HOUR  
300 to 400  
CANDLE POWER

The Humphrey Inverted Gas Arc Lamp combines the simplicity of the upright arc with the efficiency of the inverted. Has been aptly described as the "ideal metropolitan lamp," because it gives a light of superior illuminating power.

## The Humphrey 30

Inverted Gas Arc Lamp gives gas light at half the cost of electric light—a steadier light, of better color—a greater volume of light and better distributed. No merchant can say he "has tried gas" until he has tried the Humphrey Inverted, for this is the lamp that gives gas light the pre-eminence over all other systems of lighting—better than electricity—vastly cheaper—every whit as convenient—in all respects the ideal illuminant. We install these lamps on a small monthly maintenance payment. Send for our representative. Start to-day to make your store the STORE RADIANT.

THE CONSUMERS' GAS CO'Y  
12-14 Adelaide St. W. Phone Main 1933

## YOUR OPPORTUNITY

A Special Thirty Day Sale of Lots in  
**Beechborough Grange**  
Will Commence  
**FRIDAY, OCTOBER 17th**

Presenting an opportunity UNPARALLELED in the ANNALS OF REAL ESTATE for investment in "Beechborough Grange"

One of Toronto's most beautiful home-site properties, is encompassed by a network of car lines and is within walking distance of 30 of Toronto's largest industrial plants.

GRADED AVENUES AND HEALTHFUL SURROUNDINGS  
**\$12.00 PER FOOT** Terms \$10.00 Cash, Balance \$5.00 Monthly  
Compare the Price and Terms with other Properties.

RESERVE YOUR LOTS  
MAKE YOUR SELECTION NOW  
REASONABLE RESTRICTIONS

The Trusts and Guarantee Company, Limited  
Manager for Owners  
43-45 King Street West, Toronto, Ont.

Phone M. 7475 for appointments or see representative on property this afternoon.

## TODMORDEN.

The old brick sidewalk on the Don Mills road, from the old school house to the Brickyard Hill, which was laid many years ago, is at last being replaced. The entire sidewalk is being relaid and the work will be completed by the end of next week.

The supply of water in the district is getting better, but, although the state of affairs is not so bad as that indicated by one of the morning papers, the fact that a number of people without wells have to rely on others for one reason for the scarcity, but it is thought that enough water is obtainable to supply the wants of the district, provided it is not used for horses and cattle.

## BRAMPTON.

The annual field day of the Brampton High School will be held today at Rosedale, starting at 1 o'clock. The principal item on the program is a football match between the high school and Anglican church teams.

Rev. Dr. Herdridge, a Brampton old boy and well known author, will preach in the Presbyterian Church tomorrow.

Claude Presbyterian Church will celebrate its 33rd anniversary tomorrow. Rev. H. E. Abrahams of Guelph will preach at the morning and evening services.

## FARM FOR SALE BY PUBLIC AUCTION.

Don't fail to attend sale of valuable farm, 148 acres, Lot 3, Broken Front Township Pickering. Large brick house and all necessary outbuildings. Sale on premises, October 15, 4 o'clock p.m. Terms made known at sale. Sale of stock and implements same day. R. Richardson, owner; Wm. Allen, auctioneer.

## ST. JOHN'S CHURCH NORWAY.

The annual thanksgiving harvest supper took place on Thursday evening in the parish house. There was a large attendance present, who par-

took of the liberal supply of good things supplied by the ladies of the congregation. A feature of the program, which followed, consisting of music and addresses, was the presentation of some handsome furniture by the congregation to the rector, Rev. W. L. Reynolds, for the new home which he now occupies on the Kingston road. Owing to the influx of population into this growing district both the church and parish house have to be enlarged. A vigorous campaign to procure funds to accomplish this necessary work is now being inaugurated.

## WARD SEVEN.

The second term of the Humberdale Collegiate Institute, met the first form in an inter-form game of rugby yesterday afternoon in the town park on Oakmount road. The game, which was umpired by Messrs. Devine and Atwell, ended in the dark with the score 12 to 9 for the senior form.

The Toronto Junction Council of Royal Templars held their annual evening and there was a record attendance. The address of the evening was delivered by George H. Lees, a past dominion councillor from Hamilton, on the principles of the order. Nearly twenty select councillors from the other Toronto councils, were present, and an unusually large class of initiates were received into the order.

The annual church parade of St. Robert Louis Commandery, Knights of Malta, takes place on Sunday afternoon next from St. James' Hall to Davenport Methodist Church. The corps will be headed by the uniform

The death occurred yesterday of John Douglas, at his home on Gillespie avenue. He was a moulder by trade, and was 57 years of age. Interment takes place to Prospect Cemetery this afternoon.

Yesterday was one of the busiest days in the year at the York Township offices, as Hector Sykes, W.A. Clarke, the Township clerk, and the three assessors had to select jurors for the year. The work of selection was practically completed and Mr. Clarke expects to get his report disposed of today.

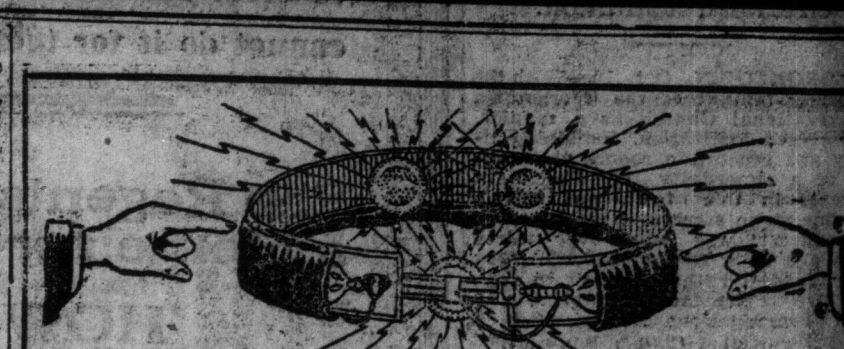

## Nature's Cure for Nervous Ailments

So many people are suffering from nervousness or ailments caused by nervousness and try to cure these troubles by dopping their stomachs with drugs. It is as impossible as it is to put out a fire with oil. When you take a drug to cure a nervous ailment you only aggravate the trouble, and cause it to become chronic. Drugs will soothe the nerves for a few hours by stupefying them, but the trouble returns worse than ever, just as soon as the stupor wears off.

Nature will cure you if you will give her the right kind of assistance. The reason your nerves are weak is because they are not properly fed. I don't mean that you do not eat enough. Nerve food is a force that comes from electricity. When your supply of bodily electricity has become depleted the nerves do not get the proper nourishment, and various complications result.

The only way to cure nervous troubles is to restore this electricity. You can't get nourishment from poison; that's why drugs don't help you.

Dr. McLaughlin's Electric Belt fills the nerves with electric life while you sleep. They drink in the force, just as a sponge absorbs water, and convey it to every organ, giving health and strength to every ailing part.

Dr. M. A. McLaughlin  
237 Yonge St., Toronto, Can.

Please send me your book free  
NAME  
ADDRESS

LARGE P  
INTER

Forty-Five  
Privilege

Forty-five the  
half interest in  
the price paid  
Company, Ltd.  
No. 81  
This company  
property for 3  
are erecting t  
building on t  
King and Tor  
the privilege of  
back, entranc  
reaper.  
While the  
line runs back  
south boundary  
14 inches to  
point 50 feet 2  
here to the e  
10 inches, and in  
West 10 1/2 inches  
The interest  
by the Toronto  
and Agnes Bu

Madison  
Resident  
Thirteen r  
all convey  
way; we  
near Bloo  
ate; easy  
THE UN  
COMPANY  
176

Madison  
Resident  
Thirteen r  
all convey  
way; we  
near Bloo  
ate; easy  
THE UN  
COMPANY  
176

Madison  
Resident  
Thirteen r  
all convey  
way; we  
near Bloo  
ate; easy  
THE UN  
COMPANY  
176

Madison  
Resident  
Thirteen r  
all convey  
way; we  
near Bloo  
ate; easy  
THE UN  
COMPANY  
176

Madison  
Resident  
Thirteen r  
all convey  
way; we  
near Bloo  
ate; easy  
THE UN  
COMPANY  
176

Madison  
Resident  
Thirteen r  
all convey  
way; we  
near Bloo  
ate; easy  
THE UN  
COMPANY  
176

Madison  
Resident  
Thirteen r  
all convey  
way; we  
near Bloo  
ate; easy  
THE UN  
COMPANY  
176

Madison  
Resident  
Thirteen r  
all convey  
way; we  
near Bloo  
ate; easy  
THE UN  
COMPANY  
176

Madison  
Resident  
Thirteen r  
all convey  
way; we  
near Bloo  
ate; easy  
THE UN  
COMPANY  
176

Madison  
Resident  
Thirteen r  
all convey  
way; we  
near Bloo  
ate; easy  
THE UN  
COMPANY  
176



## LARGE PRICE FOR INTEREST IN LANE

Forty-Five Thousand Paid for Privilege of Yonge Street Lane.

Forty-five thousand dollars for one-half interest in a nine-foot lane was the price paid by the Guardian Realty Company, Limited, for the lane between Nos. 81 and 83 Yonge street. This company do the purchasing of property for J. & M. L. Wood, who are erecting the new Royal Bank building on the northeast corner of King and Yonge streets, and bought the privilege of the use of the land for back entrance into the new skyscraper.

While the north boundary of the lane runs back 130 feet 7 1/2 inches, the south boundary takes a jog of 2 feet 1 1/2 inches to the southwest, when a point 90 feet 2 inches is reached. From there to the extreme end is 50 feet 3 inches, and in the rear the width is 10 feet 10 1/2 inches.

The interest in the lane was owned by the Toronto Savings & Loan Co. and Agnes Euphemia Wood. One of

the conditions of the purchase is the right to make excavations under the property and build coal chutes or any other necessary conveyances of material in the Royal Bank building.

## SPADINA AVENUE PROPERTY IS SOLD

English Investors Purchase Five Storey Rea Building.

One of Spadina avenue's largest buildings, the home of A. E. Rea & Co. Limited, manufacturers of fancy dry goods, has been purchased by a number of English investors for \$150,000. This is the five-storey brick structure which takes in from Nos. 93 to 99, on the southeast corner of Spadina avenue and Oakley street.

The identity of the purchasers has not yet been disclosed, but it is altogether likely that the purchase was made as an investment only. During the last few months considerable interest has been directed towards this thoroughfare by investors and real estate men, and no doubt more large sales on the street will result in the near future.

The Rea property has a frontage of 73 feet and a depth of 123 feet. Assessments on the property amount to \$48,896, of which \$33,000 is placed on the building.

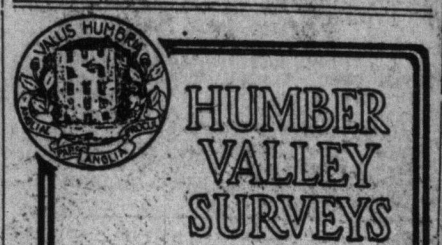

The City is now making first-class progress on the Humber Boulevard. Intending purchasers should see the property at once, as the choice locations are naturally the first to sell.

Prices \$20 to \$50 per foot.

HOME SMITH & Company  
18 King St. W. Phone Ad. 886

## Mr. Manufacturer

Where can you get a

## Factory Site

Close in, with housing facilities, schools, churches and stores, and easy transportation to any part of the city,

## at \$35 Per Foot?

We Have It.

During the past week we have sold sites for two large plants, with switching facilities. We have a limited supply of trackage, but what we have is choice. If you want it, you will have to

Act Quick.

Apply

## M. S. BOEHM & CO., LIMITED

168 BAY STREET

H. C. SCHOLFIELD, M.P.P.,  
President.

M. S. BOEHM,  
Vice-President and Managing Director.

## WE BEG TO ANNOUNCE

that on and after October 9th applications will be received by us for lots in the

## OFFICIAL TOWNSITE OF PORT WELLER

Port Weller is the new town to be built at the new Lake Ontario entrance to the New Welland Ship Canal now being built by the Dominion Government at a cost of over fifty millions of dollars. Work has already commenced in connection with the construction of the immense docks at Port Weller, extending a mile and a half into Lake Ontario. One of the finest inland harbors on the continent is to be constructed.

## THE BIRTH OF A NEW CITY

Only once in a lifetime does the opportunity offer in Eastern Canada to witness the birth of a new town. Such an event is now happening at Port Weller. A very large town is soon to spring up. Thousands of men will be employed during the next five years. Hundreds of houses and many stores are needed immediately. Business openings of every kind exist—laborers, masons, carpenters, contractors and business men of all lines will find immediate openings.

## PORT WELLER ORIGINAL TOWNSITE

Immediately adjoins Port Weller Harbor and the New Welland Ship Canal. Port Weller has been named after Chief Engineer J. L. Weller, the planner and builder of the new canal. Every effort has been made to lay out the new town along ideal lines—extra wide business streets with lanes and street car tracks already laid to the town are some of the features. We confidently believe PORT WELLER will be a town of FIVE THOUSAND PEOPLE at least before the canal is finished, and that ten thousand is a moderate estimate of the size a few years hence.

We cannot too strongly advise the purchase of Port Weller Townsite lots at the extremely low

## OPENING PRICES OF FROM \$6 PER FOOT UP

Every lot is a bargain and should double and treble in value within a short time. Some of these lots, which today can be purchased for a few dollars per foot and ON EASY TERMS, will no doubt sell for a FORTUNE in a few years.

As a great many lots have been applied for and reserved already—even before the townsite plan was finished—and as the choice lots will very quickly be secured by the residents of the Niagara peninsula, if you are interested it will be necessary for you to ACT WITHOUT DELAY.

Gentlemen:

Please mail me at once FREE illustrated descriptive booklet about the new \$50,000,000 Welland Ship Canal and PORT WELLER OFFICIAL TOWNSITE.

Signed .....

Address .....

FILL THIS IN AND MAIL TODAY TO THE

## PORT WELLER SECURITIES CORPORATION, LTD.

47 SCOTT STREET, TORONTO

MAIN 2142

## MADISON AVENUE RESIDENCE FOR SALE

Thirteen rooms, two baths, all conveniences; driveway; west side of street, near Bloor; price moderate; easy terms.

THE UNION TRUST COMPANY, LIMITED  
176 Bay Street

Listen to the small voice of reason which bids you build a home in the healthful suburbs. No place so convenient, attractive and well developed as

## LAWRENCE PARK

See it; you cannot help liking it. Our motors will take you over the whole property.

DOVERCOURT LAND, Building & Savings Co., Limited  
W. S. DINNICK, Pres.  
64-68 KING ST. EAST  
Tel. M. 7281.

## Elmwood Lots

We have a few lots left in the Elmwood Subdivision, just north of Eglinton Avenue, on Bathurst Street. Now is your chance to secure one or more of these lots at \$1 per foot down and \$5 a month. This property is high, level and dry, and bound to advance in value. Phone for appointment and we will motor you to the property. CLEGG, 675 Lansdowne Avenue, Phone Junct. 1902.

## BUILDERS AND INVESTORS—Your Opportunity

One of the finest investments in real estate that the fast-growing East End has to offer—an investment where the profits should be large and sure for those who appreciate what the Civic Cars and the other important East End improvements mean to property along Danforth Avenue (Bloor Street East).

## THE DANFORTH-GLEBE ESTATES

At the corner of Greenwood and Danforth (Bloor Street East)

At the corner of Greenwood and Danforth (Bloor Street East)

This is one of the most important concerns in Ward One—bearing as it does the same relation to the downtown business that the junction of Bloor and Dovercourt does. Compare the prices of land along Bloor Street West and along Danforth or Bloor East, and

you will realize the magnificent opportunity the Danforth-Glebe Estates offer you for a most profitable investment. The time to buy is now. The Danforth civic cars will be running this month, and with the turning of the first car wheel realty values will undoubtedly soar.

**Absolutely the closest-in subdivision in Toronto—in the midst of the greatest improvements that have ever been undertaken in the city.**

No other subdivision is so close to the intersection of King and Yonge Streets. No other subdivision has grown value-creating improvements around it. Toronto is spending more money to develop the East End than at any other time in its history.

ON THE DANFORTH CIVIC CAR LINE AND ONE MILE AND A QUARTER DIRECTLY NORTH OF THE GREAT INDUSTRIAL DISTRICT OF ASHBIDGE'S BAY, WHERE \$13,000,000 IS TO BE SPENT.

Of the \$19,000,000 to be spent in making Toronto harbor one of the finest in America, \$13,000,000 is to be spent right in Ashbridge's Bay district to make this the factory section of Toronto. The contracts have already been let, and work is to be completed in the next few years. Call at our office or phone Main 7475 for full particulars or for an appointment to be motored over the estates.

## THE TRUSTS & GUARANTEE COMPANY, LIMITED

MANAGER FOR THE OWNERS  
P. B. RAPP, Supt. Real Estate.

43-45 KING ST. WEST, TORONTO

Phone Main 7475















LESS RECEIPTS IS  
CAUSE OF BUOYANCY

Wheat Values Harden After  
Selling Drive and Market  
Closes Steady.

CHICAGO, Oct. 10.—Falling off in receipts at primary points gave considerable buoyancy today to wheat. Largely in consequence, the market closed steady at a net advance of 3/4c to 5/8c. Corn showed a good gain of 1/2c to 3/4c advance over last night, and a set-back of a shade. In provisions, the outcome ranged from unchanged figures to 1/2c decline.

Wheat values began to harden after a selling drive early had demonstrated that the market possessed good support. Shorts were uneasy on account of disappointment as to the government's estimates, and there was bullish help in the fact that arrivals here and a year ago were much smaller than a year ago. Sentiment against the bear side increased slightly when it was found that receipts in other directions had diminished almost as much as in the spring crop.

Talk of uncertainty regarding the effect of recent tariff legislation was offset in the wheat pit by the statement that prices were now 5c to 5 1/2c lower than a month ago. It was also argued that an unwelcome short interest in the market had turned corn prices more in favor of the buyers.

Corn Shows Bullish Feeling.  
Corn traders who at first construed the report as decidedly bearish took an opposite view after attention had been directed to unofficial figures on abandoned acreage. Sales of two cargoes of Argentine corn to Galveston emphasized bullish feeling. The transactions were taken to indicate an unexpectedly early call for corn in the southwest.

Large weakness owing to the heavily increased yield shown by the government's estimate. The markets, however, completely recovered in sympathy with the corn bulge.

Late declines in prices for hogs and away benefits that the provision market had received earlier owing to temporary strength at the yards. There was some talk of an improved call from Germany for lard.

LIVERPOOL CLOSE.  
Wheat unchanged to 1/4 up. Corn 1/2 up.

EUROPEAN GRAIN CLOSURES.  
Berlin closed 1/4 lower. Budapest closed 1/4 lower. Antwerp unchanged. Paris 1/4 up.

PRIMARY MOVEMENT.  
Today. L. Wk. Lt. Yr.

Wheat—1,741,000 1,470,000 1,440,000  
Buckwheat—323,000 384,000 1,138,000  
Corn—495,000 537,000 463,000  
Sorghum—352,000 460,000 178,000  
Oats—333,000 554,000 1,000,000  
Shipments—561,000 784,000 1,200,000

NORTHWEST CARS.  
Today. L. Wk. Lt. Yr.

Wheat—1,741,000 1,470,000 1,440,000  
Buckwheat—323,000 384,000 1,138,000  
Corn—495,000 537,000 463,000  
Sorghum—352,000 460,000 178,000  
Oats—333,000 554,000 1,000,000  
Shipments—561,000 784,000 1,200,000

ST. LAWRENCE MARKET.  
Receipts of farm produce were 400 tons of grain and 18 loads of hay, which sold at unchanged quotations.

MINNEAPOLIS GRAIN MARKET.  
Wheat—December, 84 1/2c; May, 89 1/2c to 90 1/2c; No. 1 northern, 84 1/2c to 85 1/2c; No. 2, 84 1/2c to 85 1/2c; No. 3, 84 1/2c to 85 1/2c; No. 4, 84 1/2c to 85 1/2c; No. 5, 84 1/2c to 85 1/2c; No. 6, 84 1/2c to 85 1/2c; No. 7, 84 1/2c to 85 1/2c; No. 8, 84 1/2c to 85 1/2c; No. 9, 84 1/2c to 85 1/2c; No. 10, 84 1/2c to 85 1/2c; No. 11, 84 1/2c to 85 1/2c; No. 12, 84 1/2c to 85 1/2c; No. 13, 84 1/2c to 85 1/2c; No. 14, 84 1/2c to 85 1/2c; No. 15, 84 1/2c to 85 1/2c; No. 16, 84 1/2c to 85 1/2c; No. 17, 84 1/2c to 85 1/2c; No. 18, 84 1/2c to 85 1/2c; No. 19, 84 1/2c to 85 1/2c; No. 20, 84 1/2c to 85 1/2c; No. 21, 84 1/2c to 85 1/2c; No. 22, 84 1/2c to 85 1/2c; No. 23, 84 1/2c to 85 1/2c; No. 24, 84 1/2c to 85 1/2c; No. 25, 84 1/2c to 85 1/2c; No. 26, 84 1/2c to 85 1/2c; No. 27, 84 1/2c to 85 1/2c; No. 28, 84 1/2c to 85 1/2c; No. 29, 84 1/2c to 85 1/2c; No. 30, 84 1/2c to 85 1/2c; No. 31, 84 1/2c to 85 1/2c; No. 32, 84 1/2c to 85 1/2c; No. 33, 84 1/2c to 85 1/2c; No. 34, 84 1/2c to 85 1/2c; No. 35, 84 1/2c to 85 1/2c; No. 36, 84 1/2c to 85 1/2c; No. 37, 84 1/2c to 85 1/2c; No. 38, 84 1/2c to 85 1/2c; No. 39, 84 1/2c to 85 1/2c; No. 40, 84 1/2c to 85 1/2c; No. 41, 84 1/2c to 85 1/2c; No. 42, 84 1/2c to 85 1/2c; No. 43, 84 1/2c to 85 1/2c; No. 44, 84 1/2c to 85 1/2c; No. 45, 84 1/2c to 85 1/2c; No. 46, 84 1/2c to 85 1/2c; No. 47, 84 1/2c to 85 1/2c; No. 48, 84 1/2c to 85 1/2c; No. 49, 84 1/2c to 85 1/2c; No. 50, 84 1/2c to 85 1/2c; No. 51, 84 1/2c to 85 1/2c; No. 52, 84 1/2c to 85 1/2c; No. 53, 84 1/2c to 85 1/2c; No. 54, 84 1/2c to 85 1/2c; No. 55, 84 1/2c to 85 1/2c; No. 56, 84 1/2c to 85 1/2c; No. 57, 84 1/2c to 85 1/2c; No. 58, 84 1/2c to 85 1/2c; No. 59, 84 1/2c to 85 1/2c; No. 60, 84 1/2c to 85 1/2c; No. 61, 84 1/2c to 85 1/2c; No. 62, 84 1/2c to 85 1/2c; No. 63, 84 1/2c to 85 1/2c; No. 64, 84 1/2c to 85 1/2c; No. 65, 84 1/2c to 85 1/2c; No. 66, 84 1/2c to 85 1/2c; No. 67, 84 1/2c to 85 1/2c; No. 68, 84 1/2c to 85 1/2c; No. 69, 84 1/2c to 85 1/2c; No. 70, 84 1/2c to 85 1/2c; No. 71, 84 1/2c to 85 1/2c; No. 72, 84 1/2c to 85 1/2c; No. 73, 84 1/2c to 85 1/2c; No. 74, 84 1/2c to 85 1/2c; No. 75, 84 1/2c to 85 1/2c; No. 76, 84 1/2c to 85 1/2c; No. 77, 84 1/2c to 85 1/2c; No. 78, 84 1/2c to 85 1/2c; No. 79, 84 1/2c to 85 1/2c; No. 80, 84 1/2c to 85 1/2c; No. 81, 84 1/2c to 85 1/2c; No. 82, 84 1/2c to 85 1/2c; No. 83, 84 1/2c to 85 1/2c; No. 84, 84 1/2c to 85 1/2c; No. 85, 84 1/2c to 85 1/2c; No. 86, 84 1/2c to 85 1/2c; No. 87, 84 1/2c to 85 1/2c; No. 88, 84 1/2c to 85 1/2c; No. 89, 84 1/2c to 85 1/2c; No. 90, 84 1/2c to 85 1/2c; No. 91, 84 1/2c to 85 1/2c; No. 92, 84 1/2c to 85 1/2c; No. 93, 84 1/2c to 85 1/2c; No. 94, 84 1/2c to 85 1/2c; No. 95, 84 1/2c to 85 1/2c; No. 96, 84 1/2c to 85 1/2c; No. 97, 84 1/2c to 85 1/2c; No. 98, 84 1/2c to 85 1/2c; No. 99, 84 1/2c to 85 1/2c; No. 100, 84 1/2c to 85 1/2c; No. 101, 84 1/2c to 85 1/2c; No. 102, 84 1/2c to 85 1/2c; No. 103, 84 1/2c to 85 1/2c; No. 104, 84 1/2c to 85 1/2c; No. 105, 84 1/2c to 85 1/2c; No. 106, 84 1/2c to 85 1/2c; No. 107, 84 1/2c to 85 1/2c; No. 108, 84 1/2c to 85 1/2c; No. 109, 84 1/2c to 85 1/2c; No. 110, 84 1/2c to 85 1/2c; No. 111, 84 1/2c to 85 1/2c; No. 112, 84 1/2c to 85 1/2c; No. 113, 84 1/2c to 85 1/2c; No. 114, 84 1/2c to 85 1/2c; No. 115, 84 1/2c to 85 1/2c; No. 116, 84 1/2c to 85 1/2c; No. 117, 84 1/2c to 85 1/2c; No. 118, 84 1/2c to 85 1/2c; No. 119, 84 1/2c to 85 1/2c; No. 120, 84 1/2c to 85 1/2c; No. 121, 84 1/2c to 85 1/2c; No. 122, 84 1/2c to 85 1/2c; No. 123, 84 1/2c to 85 1/2c; No. 124, 84 1/2c to 85 1/2c; No. 125, 84 1/2c to 85 1/2c; No. 126, 84 1/2c to 85 1/2c; No. 127, 84 1/2c to 85 1/2c; No. 128, 84 1/2c to 85 1/2c; No. 129, 84 1/2c to 85 1/2c; No. 130, 84 1/2c to 85 1/2c; No. 131, 84 1/2c to 85 1/2c; No. 132, 84 1/2c to 85 1/2c; No. 133, 84 1/2c to 85 1/2c; No. 134, 84 1/2c to 85 1/2c; No. 135, 84 1/2c to 85 1/2c; No. 136, 84 1/2c to 85 1/2c; No. 137, 84 1/2c to 85 1/2c; No. 138, 84 1/2c to 85 1/2c; No. 139, 84 1/2c to 85 1/2c; No. 140, 84 1/2c to 85 1/2c; No. 141, 84 1/2c to 85 1/2c; No. 142, 84 1/2c to 85 1/2c; No. 143, 84 1/2c to 85 1/2c; No. 144, 84 1/2c to 85 1/2c; No. 145, 84 1/2c to 85 1/2c; No. 146, 84 1/2c to 85 1/2c; No. 147, 84 1/2c to 85 1/2c; No. 148, 84 1/2c to 85 1/2c; No. 149, 84 1/2c to 85 1/2c; No. 150, 84 1/2c to 85 1/2c; No. 151, 84 1/2c to 85 1/2c; No. 152, 84 1/2c to 85 1/2c; No. 153, 84 1/2c to 85 1/2c; No. 154, 84 1/2c to 85 1/2c; No. 155, 84 1/2c to 85 1/2c; No. 156, 84 1/2c to 85 1/2c; No. 157, 84 1/2c to 85 1/2c; No. 158, 84 1/2c to 85 1/2c; No. 159, 84 1/2c to 85 1/2c; No. 160, 84 1/2c to 85 1/2c; No. 161, 84 1/2c to 85 1/2c; No. 162, 84 1/2c to 85 1/2c; No. 163, 84 1/2c to 85 1/2c; No. 164, 84 1/2c to 85 1/2c; No. 165, 84 1/2c to 85 1/2c; No. 166, 84 1/2c to 85 1/2c; No. 167, 84 1/2c to 85 1/2c; No. 168, 84 1/2c to 85 1/2c; No. 169, 84 1/2c to 85 1/2c; No. 170, 84 1/2c to 85 1/2c; No. 171, 84 1/2c to 85 1/2c; No. 172, 84 1/2c to 85 1/2c; No. 173, 84 1/2c to 85 1/2c; No. 174, 84 1/2c to 85 1/2c; No. 175, 84 1/2c to 85 1/2c; No. 176, 84 1/2c to 85 1/2c; No. 177, 84 1/2c to 85 1/2c; No. 178, 84 1/2c to 85 1/2c; No. 179, 84 1/2c to 85 1/2c; No. 180, 84 1/2c to 85 1/2c; No. 181, 84 1/2c to 85 1/2c; No. 182, 84 1/2c to 85 1/2c; No. 183, 84 1/2c to 85 1/2c; No. 184, 84 1/2c to 85 1/2c; No. 185, 84 1/2c to 85 1/2c; No. 186, 84 1/2c to 85 1/2c; No. 187, 84 1/2c to 85 1/2c; No. 188, 84 1/2c to 85 1/2c; No. 189, 84 1/2c to 85 1/2c; No. 190, 84 1/2c to 85 1/2c; No. 191, 84 1/2c to 85 1/2c; No. 192, 84 1/2c to 85 1/2c; No. 193, 84 1/2c to 85 1/2c; No. 194, 84 1/2c to 85 1/2c; No. 195, 84 1/2c to 85 1/2c; No. 196, 84 1/2c to 85 1/2c; No. 197, 84 1/2c to 85 1/2c; No. 198, 84 1/2c to 85 1/2c; No. 199, 84 1/2c to 85 1/2c; No. 200, 84 1/2c to 85 1/2c; No. 201, 84 1/2c to 85 1/2c; No. 202, 84 1/2c to 85 1/2c; No. 203, 84 1/2c to 85 1/2c; No. 204, 84 1/2c to 85 1/2c; No. 205, 84 1/2c to 85 1/2c; No. 206, 84 1/2c to 85 1/2c; No. 207, 84 1/2c to 85 1/2c; No. 208, 84 1/2c to 85 1/2c; No. 209, 84 1/2c to 85 1/2c; No. 210, 84 1/2c to 85 1/2c; No. 211, 84 1/2c to 85 1/2c; No. 212, 84 1/2c to 85 1/2c; No. 213, 84 1/2c to 85 1/2c; No. 214, 84 1/2c to 85 1/2c; No. 215, 84 1/2c to 85 1/2c; No. 216, 84 1/2c to 85 1/2c; No. 217, 84 1/2c to 85 1/2c; No. 218, 84 1/2c to 85 1/2c; No. 219, 84 1/2c to 85 1/2c; No. 220, 84 1/2c to 85 1/2c; No. 221, 84 1/2c to 85 1/2c; No. 222, 84 1/2c to 85 1/2c; No. 223, 84 1/2c to 85 1/2c; No. 224, 84 1/2c to 85 1/2c; No. 225, 84 1/2c to 85 1/2c; No. 226, 84 1/2c to 85 1/2c; No. 227, 84 1/2c to 85 1/2c; No. 228, 84 1/2c to 85 1/2c; No. 229, 84 1/2c to 85 1/2c; No. 230, 84 1/2c to 85 1/2c; No. 231, 84 1/2c to 85 1/2c; No. 232, 84 1/2c to 85 1/2c; No. 233, 84 1/2c to 85 1/2c; No. 234, 84 1/2c to 85 1/2c; No. 235, 84 1/2c to 85 1/2c; No. 236, 84 1/2c to 85 1/2c; No. 237, 84 1/2c to 85 1/2c; No. 238, 84 1/2c to 85 1/2c; No. 239, 84 1/2c to 85 1/2c; No. 240, 84 1/2c to 85 1/2c; No. 241, 84 1/2c to 85 1/2c; No. 242, 84 1/2c to 85 1/2c; No. 243, 84 1/2c to 85 1/2c; No. 244, 84 1/2c to 85 1/2c; No. 245, 84 1/2c to 85 1/2c; No. 246, 84 1/2c to 85 1/2c; No. 247, 84 1/2c to 85 1/2c; No. 248, 84 1/2c to 85 1/2c; No. 249, 84 1/2c to 85 1/2c; No. 250, 84 1/2c to 85 1/2c; No. 251, 84 1/2c to 85 1/2c; No. 252, 84 1/2c to 85 1/2c; No. 253, 84 1/2c to 85 1/2c; No. 254, 84 1/2c to 85 1/2c; No. 255, 84 1/2c to 85 1/2c; No. 256, 84 1/2c to 85 1/2c; No. 257, 84 1/2c to 85 1/2c; No. 258, 84 1/2c to 85 1/2c; No. 259, 84 1/2c to 85 1/2c; No. 260, 84 1/2c to 85 1/2c; No. 261, 84 1/2c to 85 1/2c; No. 262, 84 1/2c to 85 1/2c; No. 263, 84 1/2c to 85 1/2c; No. 264, 84 1/2c to 85 1/2c; No. 265, 84 1/2c to 85 1/2c; No. 266, 84 1/2c to 85 1/2c; No. 267, 84 1/2c to 85 1/2c; No. 268, 84 1/2c to 85 1/2c; No. 269, 84 1/2c to 85 1/2c; No. 270, 84 1/2c to 85 1/2c; No. 271, 84 1/2c to 85 1/2c; No. 272, 84 1/2c to 85 1/2c; No. 273, 84 1/2c to 85 1/2c; No. 274, 84 1/2c to 85 1/2c; No. 275, 84 1/2c to 85 1/2c; No. 276, 84 1/2c to 85 1/2c; No. 277, 84 1/2c to 85 1/2c; No. 278, 84 1/2c to 85 1/2c; No. 279, 84 1/2c to 85 1/2c; No. 280, 84 1/2c to 85 1/2c; No. 281, 84 1/2c to 85 1/2c; No. 282, 84 1/2c to 85 1/2c; No. 283, 84 1/2c to 85 1/2c; No. 284, 84 1/2c to 85 1/2c; No. 285, 84 1/2c to 85 1/2c; No. 286, 84 1/2c to 85 1/2c; No. 287, 84 1/2c to 85 1/2c; No. 288, 84 1/2c to 85 1/2c; No. 289, 84 1/2c to 85 1/2c; No. 290, 84 1/2c to 85 1/2c; No. 291, 84 1/2c to 85 1/2c; No. 292, 84 1/2c to 85 1/2c; No. 293, 84 1/2c to 85 1/2c; No. 294, 84 1/2c to 85 1/2c; No. 295, 84 1/2c to 85 1/2c; No. 296, 84 1/2c to 85 1/2c; No. 297, 84 1/2c to 85 1/2c; No. 298, 84 1/2c to 85 1/2c; No. 299, 84 1/2c to 85 1/2c; No. 300, 84 1/2c to 85 1/2c; No. 301, 84 1/2c to 85 1/2c; No. 302, 84 1/2c to 85 1/2c; No. 303, 84 1/2c to 85 1/2c; No. 304, 84 1/2c to 85 1/2c; No. 305, 84 1/2c to 85 1/2c; No. 306, 84 1/2c to 85 1/2c; No. 307, 84 1/2c to 85 1/2c; No. 308, 84 1/2c to 85 1/2c; No. 309, 84 1/2c to 85 1/2c; No. 310, 84 1/2c to 85 1/2c; No. 311, 84 1/2c to 85 1/2c; No. 312, 84 1/2c to 85 1/2c; No. 313, 84 1/2c to 85 1/2c; No. 314, 84 1/2c to 85 1/2c; No. 315, 84 1/2c to 85 1/2c; No. 316, 84 1/2c to 85 1/2c; No. 317, 84 1/2c to 85 1/2c; No. 318, 84 1/2c to 85 1/2c; No. 319, 84 1/2c to 85 1/2c; No. 320, 84 1/2c to 85 1/2c; No. 321, 84 1/2c to 85 1/2c; No. 322, 84 1/2c to 85 1/2c; No. 323, 84 1/2c to 85 1/2c; No. 324, 84 1/2c to 85 1/2c; No. 325, 84 1/2c to 85 1/2c; No. 326, 84 1/2c to 85 1/2c; No. 327, 84 1/2c to 85 1/2c; No. 328, 84 1/2c to 85 1/2c; No. 329, 84 1/2c to 85 1/2c; No. 330, 84 1/2c to 85 1/2c; No. 331, 84 1/2c to 85 1/2c; No. 332, 84 1/2c to 85 1/2c; No. 333, 84 1/2c to 85 1/2c; No. 334, 84 1/2c to 85 1/2c; No. 335, 84 1/2c to 85 1/2c; No. 336, 84 1/2c to 85 1/2c; No. 337, 84 1/2c to 85 1/2c; No. 338, 84 1/2c to 85 1/2c; No. 339, 84 1/2c to 85 1/2c; No. 340, 84 1/2c to 85 1/2c; No. 341, 84 1/2c to 85 1/2c; No. 342, 84 1/2c to 85 1/2c; No. 343, 84 1/2c to 85 1/2c; No. 344, 84 1/2c to 85 1/2c; No. 345, 84 1/2c to 85 1/2c; No. 346, 84 1/2c to 85 1/2c; No. 347, 84 1/2c to 85 1/2c; No. 348, 84 1/2c to 85 1/2c; No. 349, 84 1/2c to 85 1/2c; No. 350, 84 1/2c to 85 1/2c; No. 351, 84 1/2c to 85 1/2c; No. 352, 84 1/2c to 85 1/2c; No. 353, 84 1/2c to 85 1/2c; No. 354, 84 1/2c to 85 1/2c; No. 355, 84 1/2c to 85 1/2c; No. 356, 84 1/2c to 85 1/2c; No. 357, 84 1/2c to 85 1/2c; No. 358, 84 1/2c to 85 1/2c; No. 359, 84 1/2c to 85 1/2c; No. 360, 84 1/2c to 85 1/2c; No. 361, 84 1/2c to 85 1/2c; No. 362, 84 1/2c to 85 1/2c; No. 363, 84 1/2c to 85 1/2c; No. 364, 84 1/2c to 85 1/2c; No. 365, 84 1/2c to 85 1/2c; No. 366, 84 1/2c to 85 1/2c; No. 367, 84 1/2c to 85 1/2c; No. 368, 84 1/2c to 85 1/2c; No. 369, 84 1/2c to 85 1/2c; No. 370, 84 1/2c to 85 1/2c; No. 371, 84 1/2c to 85 1/2c; No. 372, 84 1/2c to 85 1/2c; No. 373, 84 1/2c to 85 1/2c; No. 374, 84 1/2c to 85 1/2c; No. 375, 84 1/2c to 85 1/2c; No. 376, 84 1/2c to 85 1/2c; No. 377, 84 1/2c to 85 1/2c; No. 378, 84 1/2c to 85 1/2c; No. 379, 84 1/2c to 85 1/2c; No. 380, 84 1/2c to 85 1/2c; No. 381, 84 1/2c to 85 1/2c; No. 382, 84 1/2c to 85 1/2c; No. 383, 84 1/2c to 85 1/2c; No. 384, 84 1/2c to 85 1/2c; No. 385, 84 1/2c to 85 1/2c; No. 386, 84 1/2c to 85 1/2c; No. 387, 84 1/2c to 85 1/2c; No. 388, 84 1/2c to 85 1/2c; No. 389, 84 1/2c to 85 1/2c; No. 390, 84 1/2c to 85 1/2c; No. 391, 84 1/2c to 85 1/2c; No. 392, 84 1/2c to 85 1/2c; No. 393, 84 1/2c to 85 1/2c; No. 394, 84 1/2c to 85 1/2c; No. 395, 84 1/2c to 85 1/2c; No. 396, 84 1/2c to 85 1/2c; No. 397, 84 1/2c to 85 1/2c; No. 398, 84 1/2c to 85 1/2c; No. 399, 84 1/2c to 85 1/2c; No. 400, 84 1/2c to 85 1/2c; No. 401, 84 1/2c to 85 1/2c; No. 402, 84 1/2c to 85 1/2c; No. 403, 84 1/2c to 85 1/2c; No. 404, 84 1/2c to 85 1/2c; No. 405, 84 1/2c to 85 1/2c; No. 406, 84 1/2c to 85 1/2c; No. 407, 84 1/2c to 85 1/2c; No. 408, 84 1/2c to 85 1/2c; No. 409, 84 1/2c to 85 1/2c; No. 410, 84 1/2c to 85 1/2c; No. 411, 84 1/2c to 85 1/2c; No. 412, 84 1/2c to 85 1/2c; No. 413, 84 1/2c to 85 1/2c; No. 414, 84 1/2c to 85 1/2c; No. 415, 84 1/2c to 85 1/2c; No. 416, 84 1/2c to 85 1/2c; No. 417, 84 1/2c to 85 1/2c; No. 418, 84 1/2c to 85 1/2c; No. 419, 84 1/2c to 85 1/2c; No. 420, 84 1/2c to 85 1/2c; No. 421, 84 1/2c to 85 1/2c; No. 422, 84 1/2c to 85 1/2c; No. 423, 84 1/2c to 85 1/2c; No. 424, 84 1/2c to 85 1/2c; No. 425, 84 1/2c to 85 1/2c; No. 426, 84 1/2c to 85 1/2c; No. 427, 84 1/2c to 85 1/2c; No. 428, 84 1/2c to 85 1/2c; No. 429, 84 1/2c to 85 1/2c; No. 430, 84 1/2c to 85 1/2c; No. 431, 84 1/2c to 85 1/2c; No. 432, 84 1/2c to 85 1/2c; No. 433, 84 1/2c to 85 1/2c; No. 434, 84 1/2c to 85 1/2c; No. 435, 84 1/2c to 85 1/2c; No. 43



Store Opens  
8.30 a. m.

# The Robert Simpson Company, Limited

Store Closes  
5.30 p. m.

## DEMONSTRATING STORE SERVICE

The proof of a value is the buying of the goods. Therefore we can do nothing more than to outline Monday's remarkable list and then guarantee satisfaction. Back of the actual merchandise is a service from the counter to your doorstep that has been pronounced excellent by thousands of prompt, careful deliveries. Make the acquaintance of the store and its system and we will give you every reason to become one of our regular customers.



### Half Price Will Buy Suits for Misses and Women

For your choice we offer Smartly Tailored Suits, in serges, tweeds and chevots, lined with silk or satin. They have long or short coats and skirts, in various styles, with high waists, bands. Regular prices were \$25.00, \$27.50 and \$35.00. Half-priced Monday. . . . . \$12.50, \$13.75 and \$17.50

MISSSES' AND WOMEN'S COATS, IN FASHIONABLE MODELS. REGULAR PRICES \$17.50 TO \$22.50. MONDAY, \$11.25.

Stylish Persian Cloths, diagonal stripes, in new patterns and colors, and soft reversible cloths, designed attractively; three-quarter lengths, or becoming style in longer lengths. Monday. . . . . \$11.95

WOMEN'S DRESSES, of good quality silk messerie, in navy and black; well-made garments, with lace collars and velvet bow ties. Monday. . . . . \$7.45

WELL-TAILED SERGE DRESSES, \$4.95.

Effective Dresses, made from splendid serges, in black or navy; waist has rounded lace collar and long sleeves; business women will like these dresses. Women's and misses' sizes. . . . . \$3.95

GIRLS' RAINCOATS, \$4.95.

Many an illness is ward off by a little precaution. These raincoats for the little misses are splendid coats, in navy and fawn; rubberized twill seams, all nicely bound; turn-back cuffs; adjustable wrist straps; ages 8 to 15 years. Regular \$5.00 value. Monday. . . . . \$2.95

### A Three Days' Sale of Curtain Nets

Monday morning begins a big sale of Curtain Nets. Thousands of yards of Bungalow, Swiss, French and Nottingham Nets, to meet every need and requirement, to sell at prices we have never equaled. Each item is a striking bargain; every design of special merit. A sale extraordinary of fine nets.

ENGLISH BUNGALOW NETS, 22c YARD.

40 to 50 inches wide; for den windows, for living-room or dining-room; cream, ecru or white. Regular 40c value. Monday, yard. . . . . 22c

NOTTINGHAM FINE NETS.

50 inches wide; beautiful nets, with all of the effect of a real fine net, with pretty motifs and artistic design. Regular value 75c. Monday, yard. . . . . 50c

HEAVY NOVELTY NETS, 55c YARD.

40 to 50 inches wide, in cream, white or ecru, for living-room curtains; a most durable quality and exceptional value. Regular values 75c, 80c and 85c. Monday, yard. . . . . 55c

FINE NETS FOR THE BED-CHAMBER.

Dainty patterns in fine Nottingham net, small tulle and all-over patterns, specially suited for bed-chamber windows. Regular value 50c. Monday, yard. . . . . 35c

40 to 45 inches wide; white, cream or ecru; a range of smart, effective designs. Regular values 40c, 45c, 50c. Monday, yard. . . . . 35c

FINE SWISS PANEL NETS.

For small windows. Can be made to fit any shape or style of window. For the modern residence, with its many different-sized frames, this net is specially fine. Per yard. . . . . 150c

FINE ENGLISH FINE NETS, 85c YARD.

The most pleasing and artistic net for drawing-room, living-room or guest chamber windows that we have ever shown. Remarkable value. Monday, yard. . . . . 85c

SPECIAL AT 8.30, MONDAY.

800 yards only of pretty English and Scotch Nets; white, cream or ecru; 40 to 50 inches wide; splendid quality. Regular values 25c, 30c, 35c. Special Monday, yard. . . . . 15c

(Fourth Floor)

### Monday's Sale Values in the Basement

SPECIAL SALE OF CLOTHES WRINGERS.

Our Regular \$3.50 "Imperial" Wringers, with rubber rollers, fully guaranteed for twelve months, cog wheels covered, thumb-screws and clamps, all complete. Monday Basement Sale. . . . . 2.97

3,000 Wooden Clothes Dryers, to hang on wall—

6-arm size, regularly 60c. Monday Basement Sale. . . . . 15c

8-arm size, regularly 25c. Monday Basement Sale. . . . . 20c

40c COAL HODS FOR 25c.

500 only Strong House Size Coal Hods, japanned black, with gold band, decorated. Regular 40c value. Monday Basement Sale. . . . . 25c

1,000 Stove Coal Shovels, japanned black; extra value. Monday Basement Sale. . . . . 4c

2,000 Steel Fry Pans, according to size, at prices for Monday Basement Sale. Each, 5c, 10c, 12c, 14c, 16c, 18c, 20c.

Mrs. Potter's Laundry Irons, 3 from in a set, with handle and stand, all complete. Regularly \$1.00. Monday Basement Sale, per set. . . . . 77c

Regular \$1.00 Wash Boilers, strong galvanized metal, with tin cover. In sizes 8 or 9. Monday Basement Sale. . . . . 71c

Regular 40c Galvanized Well-made Kettles, Monday Basement Sale. . . . . 34c

Strong Galvanized Wash Tubs, in four sizes, of heavy material—Regular 55c size, Monday Basement Sale. . . . . 44c

Regular 67c size, Monday Basement Sale. . . . . 54c

Regular 75c size, Monday Basement Sale. . . . . 64c

Regular 85c size, Monday Basement Sale. . . . . 74c

Ash or Garbage Cans, strong galvanized metal, with ball handle and fit-over cover, in three sizes—

Regular 65c size, Monday Basement Sale. . . . . 55c

Regular 75c size, Monday Basement Sale. . . . . 69c

Regular 85c size, Monday Basement Sale. . . . . 79c

Regular 25c Heaters with Covers, to hold three Potter's Irons. Monday Basement Sale. . . . . 19c

3,000 Regular 15c Value Bread Toasters, arranged to distribute the heat evenly; suitable for coal, gas or oil stove. Monday Basement Sale. . . . . 10c

3,000 Retinned Wire Tub Soap Holders, to fit over fall of tub. Monday Basement Sale. . . . . 15c

VACUUM CLOTHES WASHERS A Second Consignment—Regular \$2.50 Line for \$1.49.

The most improved and perfected Vacuum Clothes Washer manufactured. Made of the best quality of zinc, and very durable. Simply place the washer in boiler, place directly over the heat, and place clothes in boiler around the vacu-

um washer, and the washer will do the rest. This may be your last chance to secure one at the price. Rush sale price for Monday morning. . . . . 1.39

(Cannot promise to fill phone or mail orders.)

Galvanized Non-Rustable Clothes Line Wire—

100-foot lengths, regularly 25c. Monday Basement Sale. . . . . 19c

Regular 15c value Hardwood Steak Beaters, Monday Basement Sale. . . . . 10c

Regular 35c Knife Baskets, fine quality of wicker, Monday Basement Sale. . . . . 25c

Regular 35c Table Mats, fine quality of wicker, in sets of four. Monday Basement Sale, per set. . . . . 25c

5,000 Wood Garment Hangers, extraordinary value for Monday. Three for. . . . . 10c

HARDWARE.

1,600 Regular 40c Kindling Wood Hatchets, for household use. Monday Basement Sale. . . . . 39c

Long-handled Chopping Axes, with cast steel heads, in three sizes. Monday Basement Sale, 65c, 85c, \$1.00.

Household Buck Saws, set and ready to use; good 45c value. Monday Basement Sale. . . . . 39c

Ash Sifters, with metal tray and wooden handle, regularly 20c. Monday Basement Sale. . . . . 14c

Galvanized metal, regularly 25c. Monday Basement Sale. . . . . 19c

FURNACE SHOVELS.

800 Strong Steel Furnace Shovels with "D" wooden handles, the right size for house furnace. Regularly 40c special. Monday Basement Sale price. . . . . 34c

HOUSE WEIGH SCALES

\$2.25 Line for \$1.49.

Extraordinary value in House Scales, with or without a scoop, with a clear clock face indicating dial; Government tested and stamped. A useful scale to weigh out baking materials or check your groceries. Special, Monday Basement Sale. . . . . 1.49

GLASS FURNITURE AND BED CASTERS.

For bedsteads, per set of four, 35c and 40c.

For furniture, per set of four, 45c, 50c and 60c.

STOVE DEPARTMENT

For \$14.50, a Coal Range, with 4 No. 3 covers and duplex steel plate, specially riveted, and with cast iron trimmings and sectional cast iron top. Fire box is large and roomy and fitted with duplex grates and sectional metal lining. Oven is specially constructed for good service in cooking and baking and with a spring drop door. Large front hearth and separate ash pan. A specially good cooking stove at a particularly low price for Monday Basement Sale. . . . . 14.50

If fitted with large reservoir, the price will be, for Monday. . . . . 16.50

### A Continuation of the Sale of Quality Boots

Today we begin a huge sale of "Hanan & Son" Shoes, "Queen Quality," "Victor," "Classic" and other high-grade makers. For Monday we are offering the same values and the same prices. All shoes not sold Saturday will be offered on Monday. Take the opportunity, and you may secure a pair at a third the regular price. Be here sharp at 8.30. Telephone orders taken till noon.

#### Men's Boots, \$2.95

1900 pairs of Men's High-Grade Goodyear Welted Boots; the leathers are gunmetal, patent calf, vic kid, tan Russia calf and box calf; made on all the popular lasts, button, Balmoral and Blucher styles; single and heavy double thick soles; sizes 7 to 11. Regularly \$3.50 to \$4.50. Monday's price. . . . . 2.95

#### Women's Boots, \$2.45

950 pairs of Women's Boots, in all the newest lasts; patent calf, tan Russia calf, gunmetal, vic kid, velours and box calf leathers; button and Blucher styles; high New York, Cuban and military heels; dull matt calf, vic kid and cloth tops; Goodyear welted, flexible McKay, and hand-turned soles; in samples and regular size ranges, 2 1/2 to 7. Monday bargain value. . . . . 2.45

(Second Floor)

### Photo Supplies

To always get good results from your films you must have a paper that will suit any kind of negative. Such a paper is "Gravura" Gelatin, which is made in two grades and three surfaces, glossy, matt and satin. To use this paper once is to use it always. The prices are quite moderate. Main Floor, in Camera Section, examples can be seen. (Main Floor)

### Headaches

from eye strain promptly relieved by proper glasses fitted in the finer qualities from \$2.50 and up. No charge for examinations. Optical Dept., Second Floor.

(Second Floor)

### Hosiery Generously Priced

Women's Finest Quality Plain and Ribbed Black Cashmere Hosiery, seamless or fashioned, winter weight, knitted close, and elastic, double heel and toe; sizes 8 to 10. . . . . 35c, 50c and 75c

Women's Heavy-weight Real Silk Hosiery, extra fine thread, double garter welt, great range of shades, spliced heel, toe and sole; sizes 8 to 10. . . . . \$1.50

Children's All-wool Two in One Ribbed, English-made Black Cashmere Hosiery, seamless, winter weight, soft, fine yarn, good wearing, double heel and toe; sizes 5 to 10. Priced, in sizes. . . . . 30c and 35c

Infants' "Little Darling" Purest Wool Cashmere Stockings, fine rib, colored silk heel and toe, tan, sky, pink, cream and black; ages 4 months to 6 years. Special, Monday. . . . . 25c

Men's Plain Black Cashmere Half-Hose, seamless, medium weight, fine close weave, double heel and toe; sizes 9 to 10. . . . . 12 1/2c

Men's All-wool Plain Black or Tan Cashmere Half-Hose, seamless, winter weight, extra fine yarn, double heel and toe; sizes 9 to 11. Special, Monday. . . . . 25c

(Main Floor)

### Monday Afternoon

3 p.m. to 5.30 p.m. in the LUNCH ROOM. AFTERNOON TEA. Cold Ham, Potato Salad, Thin Bread and Butter, Pot of Tea, Ice Cream, 15c, or two for 25c. (Sixth Floor)

### Women's Neckwear

Women's Shoulder Collars, in Plauen guipure lace, and fine imitation Irish, Venice 25 patterns to choose from, at, each. . . . . 25c

1640 Collar and Cuff Sets, in Plauen guipure lace. Special Sale price. . . . . 25c

600 only Guipure Lace Collars, in the shoulder style, 300 dozen assorted styles in jabots and bows with jabots, Round Lace Collars for coats. All specially priced, each. . . . . 19c

36 dozen Lace Stock Collars, with jabot attached. Regular 50c. Sale price. . . . . 25c

Plauen Guipure Lace Yokes, in a very dainty pattern. Each. . . . . 25c

Fine Bretonne Net Yokes, square point or fully bodice size. Your choice. . . . . 25c

Blouse Tops, with sleeves, in fine Nottingham lace. . . . . 50c

Children's Coat Collars, of fine Irish and guipure lace. . . . . 15c

### LACES

25,000 yards of Nottingham Laces, including Torchons, Cluny's and Vals. Regular 10c and 12 1/2c yard. Sale price, per yard. . . . . 5c

### EMBROIDERIES

1500 yards 17-inch Swiss Corset Cover Embroideries. Regular 25c. Sale price. . . . . 18c

(Book Dept.—Main Floor)

ADVANCE STYLES IN STATIONERY FOR 1914.

1000 Boxes of the Daintiest Line Yet Shown.

24 sheets Fine White Art Linen Note Paper (the correct size), with envelopes to match, neatly banded with gilt-embossed wrapper, hand-somely put up in red, brown and cream decoration boxes, with beautiful photograph inset view and small tablet calendar for 1914 on cover; 3 different kinds. Each. . . . . 35c

These will make charming Xmas gift gifts. Buy them now. (Stationery Dept.—Main Floor)

40-inch Silk and Cotton Crepe de Chine, for afternoon or evening wear, in shades of navy, black, royal, silver, sky, gray, mauve, tan, champagne, pink and ivory. Price. . . . . 75c

(Second Floor)

### Goods That Wash

Black and white goods are no doubt the most fashionable goods at the present time for Ladies' Skirts, Dresses, etc., and we have the latest production in these goods; it is a 34-inch Black and White Check Ratine, in those well-known checks, 4-4, 6-6 and 8-8. Be sure and see it Monday. Price. . . . . 25c

27-inch Mikado Crepe, in a very large variety of the newest designs and shadings; the colors are absolutely fast, and they are also thoroughly shrunk. We have over 800 pieces to select from. Regular 25c. Monday, special. . . . . 21c

40-inch Silk and Cotton Crepe de Chine, for afternoon or evening wear, in shades of navy, black, royal, silver, sky, gray, mauve, tan, champagne, pink and ivory. Price. . . . . 75c

(Second Floor)



### Books From Our Library

On Monday we are selling 400 volumes of Splendid Recent Fiction from our Circulating Library. These are by the best authors and all bound in cloth. Your choice, each. . . . . 25c

Come at 8.30 and get the cream of the titles.

BOOK FAVORITES AT SPECIAL PRICES.

Girl of the Limberlost. . . . . 25c

Wright's cloth. . . . . 25c

Shepherd of the Hills, by Scarlett Pinnerel, by Orczy; paper. . . . . 10c

(Book Dept.—Main Floor)

ADVANCE STYLES IN STATIONERY FOR 1914.

1000 Boxes of the Daintiest Line Yet Shown.

24 sheets Fine White Art Linen Note Paper (the correct size), with envelopes to match, neatly banded with gilt-embossed wrapper, hand-somely put up in red, brown and cream decoration boxes, with beautiful photograph inset view and small tablet calendar for 1914 on cover; 3 different kinds. Each. . . . . 35c

These will make charming Xmas gift gifts. Buy them now. (Stationery Dept.—Main Floor)

40-inch Silk and Cotton Crepe de Chine, for afternoon or evening wear, in shades of navy, black, royal, silver, sky, gray, mauve, tan, champagne, pink and ivory. Price. . . . . 75c

(Second Floor)

The Robert Simpson Company, Limited

### Men's Tweed and Worsted Trousers \$1.75

Made from good English cloths, in fancy stripe patterns, good style and neatly tailored. Price. . . . . 1.75

### ALL-WOOL TWEED TROUSERS AT \$3.00.

Made from Hewson tweed, in a brown mixture; a cloth that cannot be surpassed for satisfactory wear. Price. . . . . 3.00

### MEN'S CORDUROY TROUSERS.

Unlike the ordinary corduroy pants, these have good style, and are neatly tailored; made from a fawn English corduroy, five pockets, belt straps, cuff bottoms. Price. . . . . 3.75

### THE HUNTER'S SPECIAL COAT.

Made from a heavy brown duck, to button to the chin, with a corduroy collar, large game pockets; a coat suited to the need of the hunter. Price 2.25

### Khaki Duck Work Coat.

Not too heavy, but one that will give excellent service; made from a khaki duck, to button to the chin; four outside pockets. Price. . . . . 1.50

### MEN'S MOTOR DUSTERS.

Made from heavy khaki duck, with leather cuffs and collar; long and loose. Price. . . . . 7.50

### YOUNG MEN'S DRESSY TWEED SUITS.

Smartly tailored, in neat single-breasted sack style, with single-breasted vest, and long, medium cut trousers; made from imported Scotch cheviot tweeds, in fine diagonal patterns of brown and tan; sizes 32 to 35. Monday. . . . . 12.00

### BOYS' SINGLE-BREASTED NORFOLK SUITS.

Correct for fall and winter wear; made from imported gray tweed; box pleated, Norfolk style, with bloomer pants. Sizes 24 to 30. Monday. . . . . 4.50

(Main Floor)

### Furnishings for School Boys

150 Boys' Heavy All-Wool Sweater Coats, in plain gray, navy, with red trimmings, gray with navy trimmings, plain brown and plain maroon; all sizes 26 to 34. Regularly \$3.00. Monday bargain. . . . . 1.95

Boys' "Pen-Angle" Brand All-Wool Fleece-Lined Underwear, shirts and drawers; pretty strong wearing cotton shell; all sizes 22 to 32. Monday bargain. . . . . 39c

Boys' "Pen-Angle" Brand Merino Shirts and Drawers, a soft, non-irritating garment, which will stand lots of hard wear; all sizes 22 to 32. Monday bargain. . . . . 39c

Boys' Pure Wool Cashmere Jerseys, in navy blue, with white or red stripes around neck and cuffs; all sizes 22 to 32. Regularly \$1.25. Monday bargain. . . . . 1.00

EXTRA SPECIAL.

1000 Men's Neglige Shirts, in a great number of designs, including the hairline stripe, in navy, black or helio; all sizes 14 to 17. Regularly 75c to \$1.25. Monday. . . . . 49c

(Main Floor)

### Wall Papers

35c AND 50c WALL PAPERS, MONDAY 11c. A clean-up sale of small quantities left from lots. These lots are from 8 to 12 rolls—enough for a small or ordinary room or upper. See them. 2450 rolls Imported Papers, browns, greens, blues, grays, tans and their co-colors. In floral, figure and set designs for any upstairs or downstairs room. Regular 35c roll. Monday, per roll. . . . . 11c

2450 rolls Imported Papers, small room lots, in good colorings and designs, for parlors, halls, dining-rooms and bedrooms. Regular 50c per roll. Monday. . . . . 11c

Finest Golden Cornmeal. Per stone. . . . . 25c

Choice Picnic Hams, 6 to 8 lbs. each. Per lb. . . . . 17c

Upton's Marmalade, 5-lb. pail. . . . . 25c

Tilden's Premium Oats. Per pkg. . . . . 25c

English Marmalade, 3 pails. . . . . 25c

Imported Macaroni, 3 pkgs. . . . . 25c

Canned Haddis, Brunswick brand. Per tin. . . . . 25c