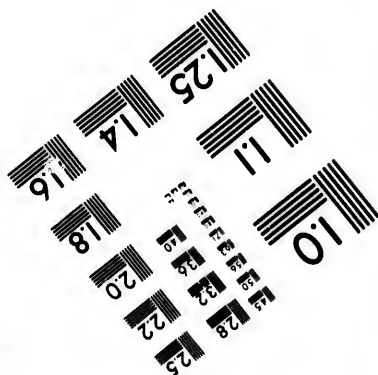
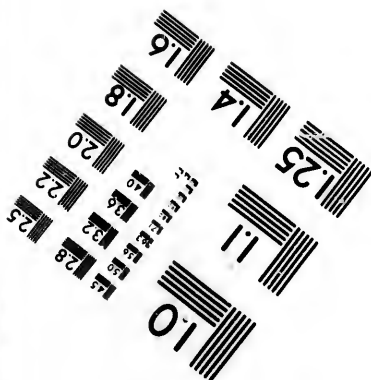
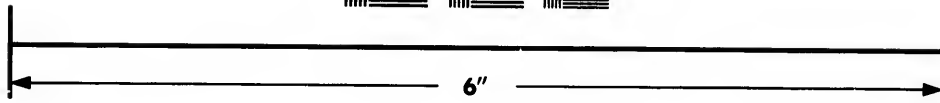
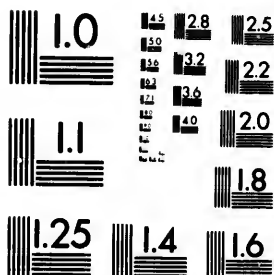

**IMAGE EVALUATION  
TEST TARGET (MT-3)**



**Photographic  
Sciences  
Corporation**

23 WEST MAIN STREET  
WEBSTER, N. Y. 14580  
(716) 872-4503



**CIHM/ICMH  
Microfiche  
Series.**

**CIHM/ICMH  
Collection de  
microfiches.**



**Canadian Institute for Historical Microreproductions / Institut canadien de microreproductions historiques**



**© 1983**

Technical and Bibliographic Notes/Notes techniques et bibliographiques

The Institute has attempted to obtain the best original copy available for filming. Features of this copy which may be bibliographically unique, which may alter any of the images in the reproduction, or which may significantly change the usual method of filming, are checked below.

L'Institut a microfilmé le meilleur exemplaire qu'il lui a été possible de se procurer. Les détails de cet exemplaire qui sont peut-être uniques du point de vue bibliographique, qui peuvent modifier une image reproduite, ou qui peuvent exiger une modification dans la méthode normale de filmage sont indiqués ci-dessous.

- Coloured covers/  
Couverture de couleur
- Covers damaged/  
Couverture endommagée
- Covers restored and/or laminated/  
Couverture restaurée et/ou pelliculée
- Cover title missing/  
Le titre de couverture manque
- Coloured maps/  
Cartes géographiques en couleur
- Coloured ink (i.e. other than blue or black)/  
Encre de couleur (i.e. autre que bleue ou noire)
- Coloured plates and/or illustrations/  
Planches et/ou illustrations en couleur
- Bound with other material/  
Relié avec d'autres documents
- Tight binding may cause shadows or distortion along interior margin/  
La reliure serrée peut causer de l'ombre ou de la distortion le long de la marge intérieure
- Blank leaves added during restoration may appear within the text. Whenever possible, these have been omitted from filming/  
Il se peut que certaines pages blanches ajoutées lors d'une restauration apparaissent dans le texte, mais, lorsque cela était possible, ces pages n'ont pas été filmées.
- Additional comments:/  
Commentaires supplémentaires:

- Coloured pages/  
Pages de couleur
- Pages damaged/  
Pages endommagées
- Pages restored and/or laminated/  
Pages restaurées et/ou pelliculées
- Pages discoloured, stained or foxed/  
Pages décolorées, tachetées ou piquées
- Pages detached/  
Pages détachées
- Showthrough/  
Transparence
- Quality of print varies/  
Qualité inégale de l'impression
- Includes supplementary material/  
Comprend du matériel supplémentaire
- Only edition available/  
Seule édition disponible
- Pages wholly or partially obscured by errata slips, tissues, etc., have been refilmed to ensure the best possible image/  
Les pages totalement ou partiellement obscurcies par un feuillet d'errata, une pelure, etc., ont été filmées à nouveau de façon à obtenir la meilleure image possible.

This item is filmed at the reduction ratio checked below/  
Ce document est filmé au taux de réduction indiqué ci-dessous.

10X	14X	18X	22X	26X	30X
<input checked="" type="checkbox"/>	<input type="checkbox"/>	<input type="checkbox"/>	<input type="checkbox"/>	<input type="checkbox"/>	<input type="checkbox"/>
12X	16X	20X	24X	28X	32X

The copy filmed here has been reproduced thanks to the generosity of:

Library of the Public  
Archives of Canada

The images appearing here are the best quality possible considering the condition and legibility of the original copy and in keeping with the filming contract specifications.

Original copies in printed paper covers are filmed beginning with the front cover and ending on the last page with a printed or illustrated impression, or the back cover when appropriate. All other original copies are filmed beginning on the first page with a printed or illustrated impression, and ending on the last page with a printed or illustrated impression.

The last recorded frame on each microfiche shall contain the symbol  $\rightarrow$  (meaning "CONTINUED"), or the symbol  $\nabla$  (meaning "END"), whichever applies.

Maps, plates, charts, etc., may be filmed at different reduction ratios. Those too large to be entirely included in one exposure are filmed beginning in the upper left hand corner, left to right and top to bottom, as many frames as required. The following diagrams illustrate the method:

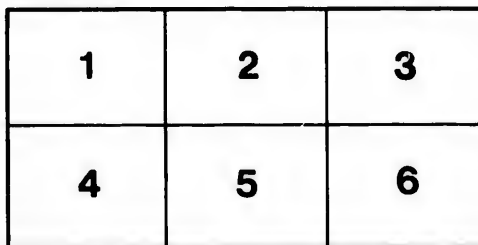
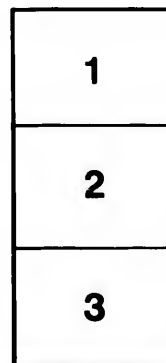

L'exemplaire filmé fut reproduit grâce à la générosité de:

La bibliothèque des Archives  
publiques du Canada

Les images suivantes ont été reproduites avec le plus grand soin, compte tenu de la condition et de la netteté de l'exemplaire filmé, et en conformité avec les conditions du contrat de filmage.

Les exemplaires originaux dont la couverture en papier est imprimée sont filmés en commençant par le premier plat et en terminant soit par la dernière page qui comporte une empreinte d'impression ou d'illustration, soit par le second plat, selon le cas. Tous les autres exemplaires originaux sont filmés en commençant par la première page qui comporte une empreinte d'impression ou d'illustration et en terminant par la dernière page qui comporte une telle empreinte.

Un des symboles suivants apparaîtra sur la dernière image de chaque microfiche, selon le cas: le symbole  $\rightarrow$  signifie "A SUIVRE", le symbole  $\nabla$  signifie "FIN".

Les cartes, planches, tableaux, etc., peuvent être filmés à des taux de réduction différents. Lorsque le document est trop grand pour être reproduit en un seul cliché, il est filmé à partir de l'angle supérieur gauche, de gauche à droite, et de haut en bas, en prenant le nombre d'images nécessaire. Les diagrammes suivants illustrent la méthode.

ire  
détails  
es du  
modifier  
er une  
filmage

ées

re

y errata  
d to

at  
e pelure,  
con à

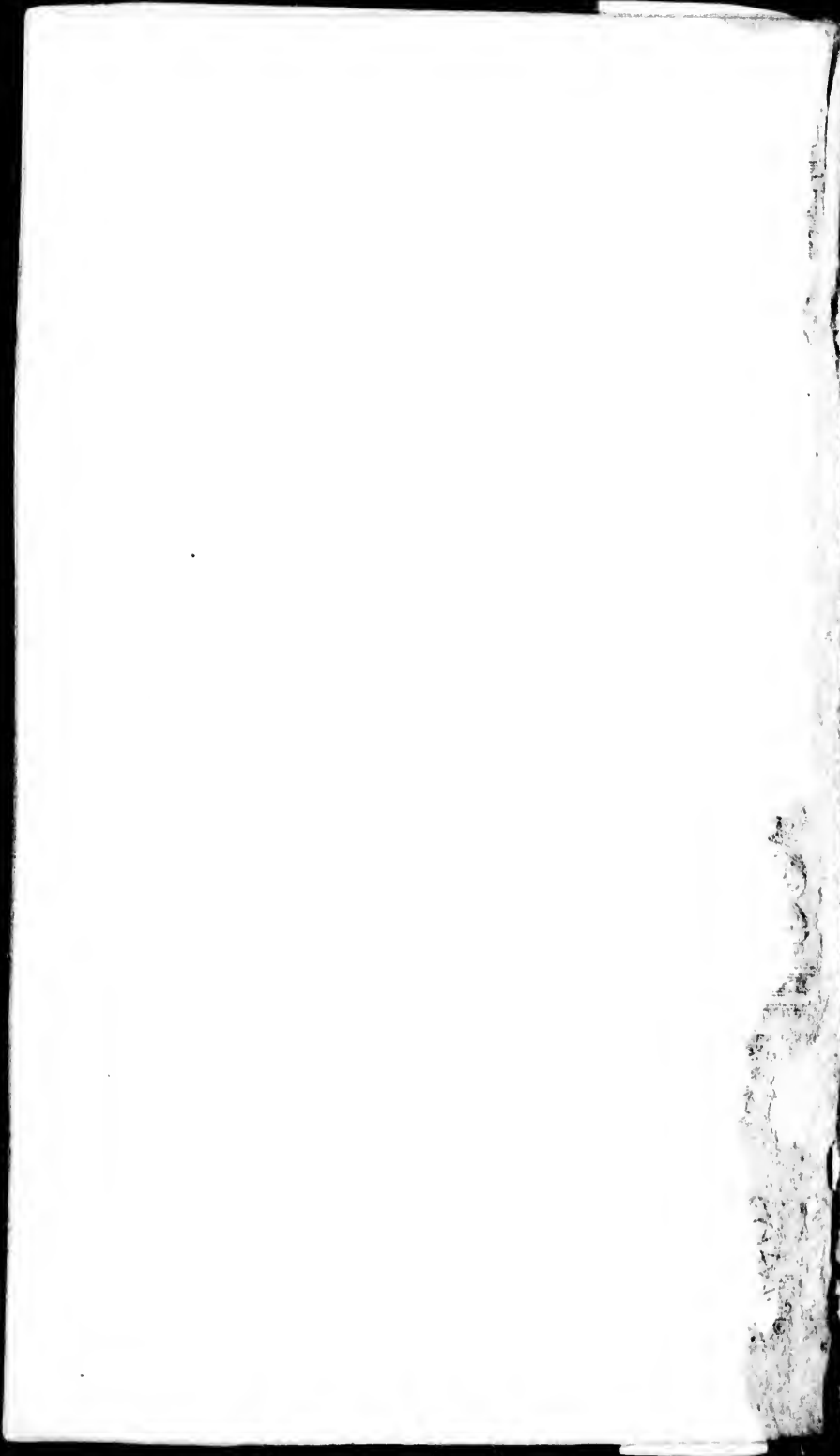



The Montreal  
POCKET

ALMANACK,

AND  
GENERAL REGISTER,

FOR

1843.



JAMES STARKE & CO.

PRICE, 7½d.

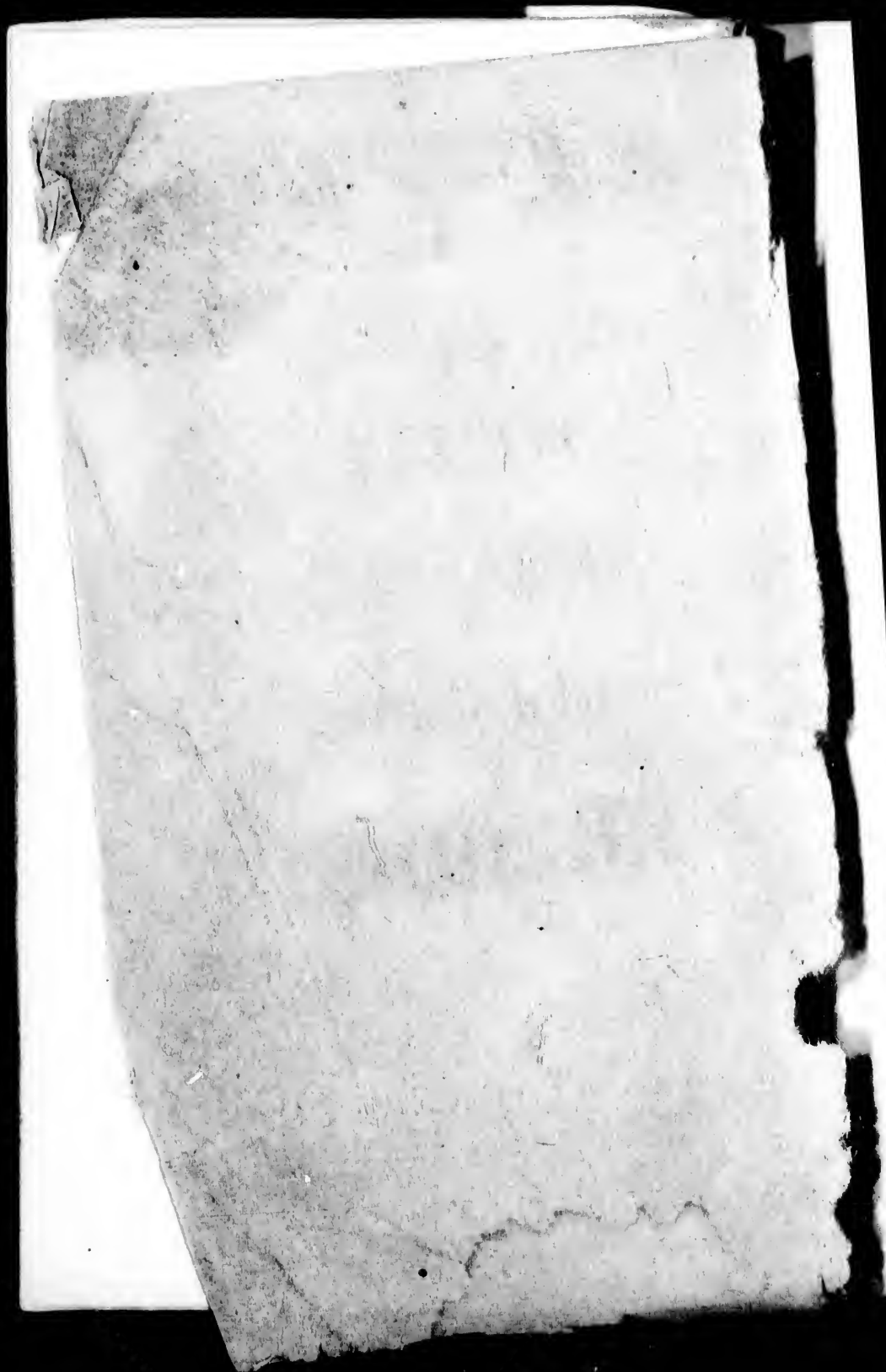

23-H





C111633

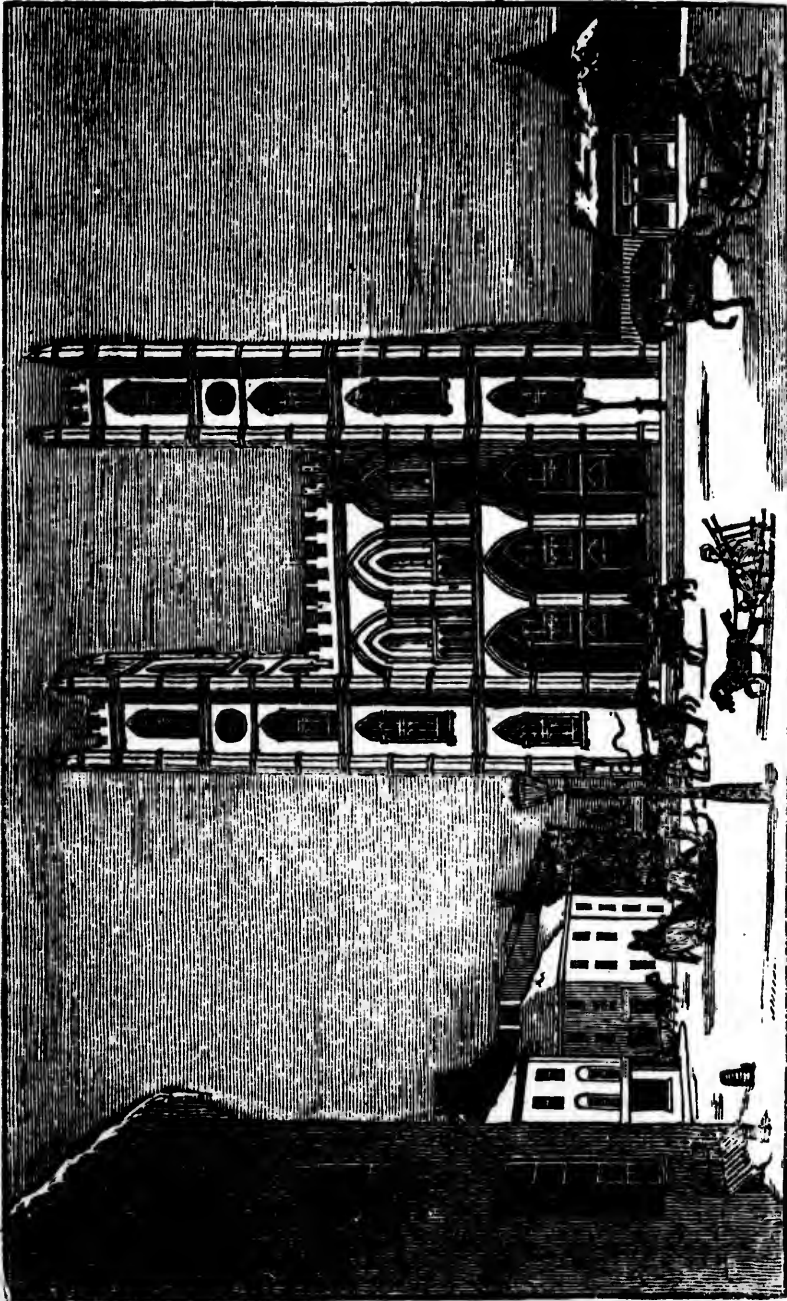

FRENCH CATHEDRAL, MONTREAL.



Pocket Almanack



STARKE & CO.

FRENCH CATHEDRAL, MONTREAL





THE MONTREAL  
POCKET  
ALMANACK,

And General Register,

FOR

1843,

BEING THE THIRD AFTER LEAP YEAR.



MONTREAL :

PRINTED BY JAS. STARKE & CO.

And Sold by the Booksellers.





Adj  
Adv  
Adv  
Adv  
Ame  
Apo  
Asyl  
Assu

Bank

Bank  
Bapti  
Bapti  
Bene  
Bible

Board  
Board  
Calen  
Cana

Carta  
Chief  
Churc  
Coach  
Comm  
Comm  
Comm  
Comm



# CONTENTS.

---

	PAGE
Adjutant General's Department,.....	35
Advocates' Library,.....	94
Advocates Practising in Montreal,.....	47
American Presbyterian Free School, ...	90
Apothecaries,.....	49
Asylum for Aged and Infirm Women, ...	93
Assurance Companies,.....	59
Agencies of,.....	60
Banks,.....	56
Agencies of,....	58
Bankrupt Court,....	39
Baptist Missionary Society,.....	88
Baptist College .....	90
Benevolent Society, (Ladies').....	92
Bible Society,.....	86
Association, (Ladies').....	87
Board of Trade,.....	55
Board of Works,.....	33
Calendar, &c.....	9
Canadian Missionary Society,.....	87
(Ladies,)..	87
Cartage, Rates of,.....	81
Chief Secretary's Office,.....	32
Church Loan Library,.....	95
Coaches, Cabs and Calashes, Fares of, ...	83
Commander of the Forces, &c.....	34
Commissioners and Trustees,.....	77
Commissariat Department,.....	36
Common Notes, Eclipses, Festivals, &c.	7



CONTENTS.

v.

.. 74	Land Companies .....	60
.. 34	Law Students' Society.....	94
.. 78	Legislative Assembly.....	29
of, 79	Legislative Council.....	28
.. 37	Library, Montreal.....	94
.. 37	Licences, Inspector of.....	76
.. 39	Lying-in Hospital .....	93
.. 39	Masonic Lodges.....	98
.. 39	McGill College.....	89
.. 74	Mechanics' Institute.....	95
.. 54	Medical Board.....	49
.. 97	Medical (Military) Department.....	36
.. 53	Mercantile Library Association.....	94
.. 40	Military Secretary's Department, .....	34
.. 44	Militia Officers.....	36
.. 45	Ministry, British.....	22
.. 63	Municipal Taxes.....	80
.. 68	Natural History Society.....	89
in, 70	News Room.....	55
.. 97	Notaries.....	48
.. 52	Ordnance Department.....	35
.. 27	Orphan Asylum, Female Protestant.....	93
.. 98	Catholic.....	93
al 75	Physicians and Surgeons.....	48
.. 62	Police, Montreal, .....	44
.. 31	Post Office.....	50
.. 86	Population of British Empire.....	25
.. 27	Population and Extent of Globe.....	25
.. 90	Population, Sovereigns, &c. of Europe, ...	26
.. 92	Population of N America. and Republics,	26
.. 24	Provincial Secretaries' Offices, .....	32
.. 24	Provincial Registrar's Office.....	34
.. 33	Public Bakery.....	62
.. 36	Quarter-Master General's Department..	35
.. 75	Queen and Royal Family.....	21
.. 76	Quoit Club.....	97
.. 46	Rail-Road Company, .....	61
.. 25	Royal Engineer Department.....	35



Regiments in Canada and Officers Com- manding,.....	101
Receiver General's Office,.....	33
Religious Denominations, Ministers Of- ficiating, and Hours of Public Worship,	99
Steam-boat Companies,.....	61
Saint George's Society,.....	84
Saint Andrew's Society,.....	85
Saint Patrick's Society,.....	84
Society for Prom. Christian Knowledge,	88
Society for Propogating the Gospel, &c ...	88
School, National,.....	90
British and Canadian,.....	90
Sunday School Union,.....	91
Sunday School Society, ( Wesleyan, ).....	91
Temperance Societies,.....	96
Time Table, for finding Maturity of Notes, &c.....	72
Trinity House,.....	54
Tract Society,.....	91
Tract Distribution Society,.....	91
Turf Club,.....	97
Wharfage on Vessels,.....	75
Water Works Company,.....	62
Wesleyan Missionary Society,.....	88
Young Men's Christian Knowledge Society	95

C111639

.101  
... 33  
... 99  
... 61  
... 84  
... 85  
... 84  
e, 88  
... 88  
... 90  
... 90  
... 91  
... 91  
... 96  
of  
... 72  
... 54  
... 91  
... 91  
... 97  
... 75  
... 62  
... 88  
ty 95

MONUMENTAL VIEW FROM THE TOWER

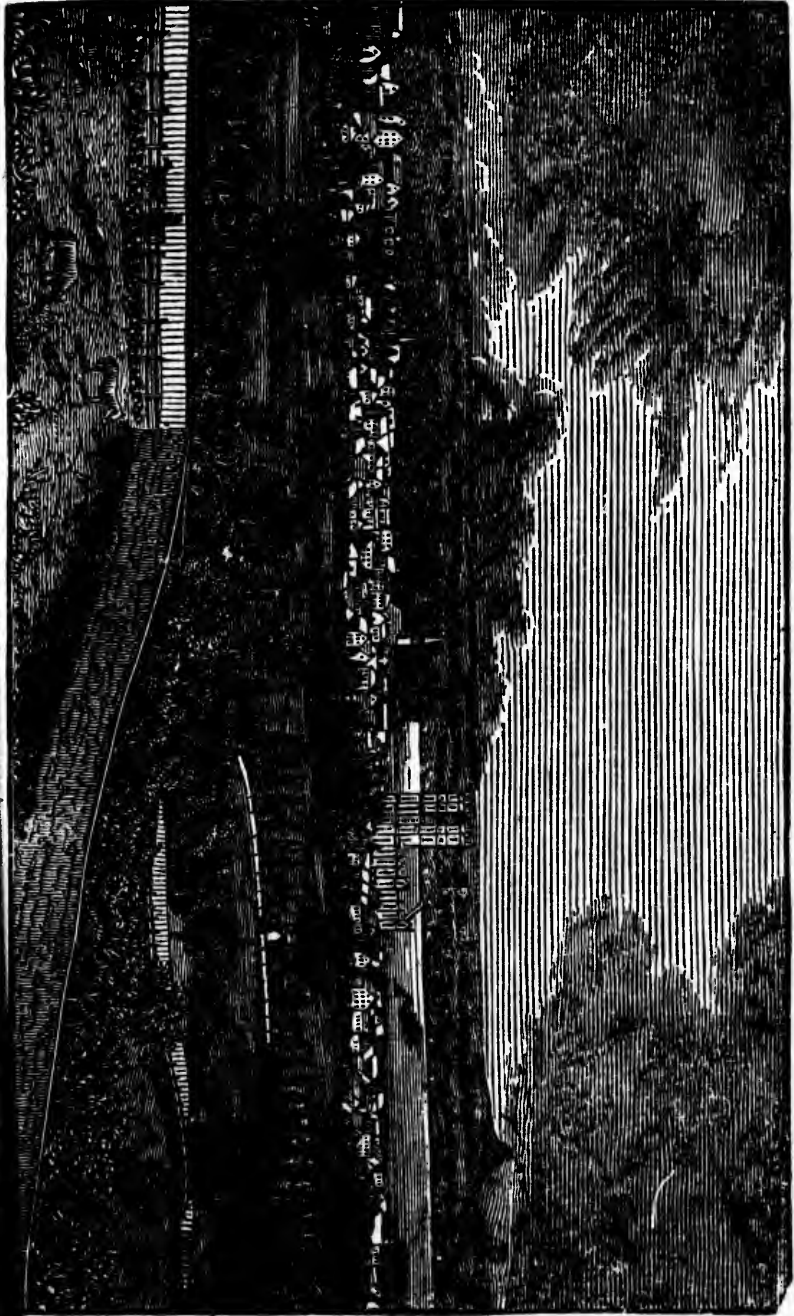

Of  
Sin

Of  
Sin  
Sin  
Sin

Of

The  
of th

I.-  
invis  
in th  
and

II.  
visib  
dle, 7  
Mag

0.2 of

III  
invis  
morn  
part c

# ALMANACK,

&c.

---

## EPOCHS.

Of the Mundane <i>Æra</i> , .....	5846
Since the Birth of Christ, according to chronologers, .....	1847
Of the vulgar Christian <i>Æra</i> ,.....	1843
Since the Discovery of America,.....	351
Since the Foundation of Quebec,.....	235
Since the Treaty which confirmed the possession of Canada to the British, .	77
Of the Reign of H. M. Queen Victoria,	5

---

## ECLIPSES.

There will be three eclipses this year; two of the Sun and one of the Moon.

I.—An annular eclipse of the Sun, June 27 invisible in Canada. Conjunction, 2h. 30m. in the evening. Visible in South America and a large portion of the Pacific Ocean.

II.—A partial eclipse of the Moon, Dec. 6, visible as follows. Beginning, 6h 24m—middle, 7h 17m—end, 8h 10m. Duration, 1h46m Magnitude of the eclipse (Moon's diameter 1) 0.2 on the southern limb.

III.—A total eclipse of the Sun, Dec. 21, invisible in Canada. Conjunction, 0h 19m morning. Visible from the north-eastern part of Africa, and the southern part of Asia.

## MOVEABLE FESTIVALS.

Shrove Sunday .....	February 26
Ash Wednesday, (1st day of Lent)..	March 1
Palm Sunday .....	April 9
Easter Sunday.....	April 16
Rogation Sunday .....	May 21
Ascension Day .....	May 25
Whitsunday..(Pentecost) .....	June 4
Trinity Sunday.....	June 11
Corpus Christi .....	June 15
Advent Sunday.....	December 3

## FETES D'OBLIGATION OF THE ROMAN CATHOLIC CHURCH.

Circumcision .....	January 1
Epiphany.....	January 6
Ascension Day..(Holy Thursday)..	May 25
Corpus Christi .....	June 15
Saint Peter and Saint Paul.....	June 29
All Saints' Day.....	November 1
Conception of the B. Virgin ...	December 8
Christmas Day .....	December 25

## EMBER DAYS.

March	8	10	11		September 20	22	23
June	4	6	7		December 13	15	16

## CHRONOLOGICAL CYCLES.

Dominical Letter..	A		Solar Cycle.....	4
Epact .....	0		Roman Indiction..	1
Golden Number....	1		Julian Period...6556	

## THE SEASONS.

Spring begins March 20, 7h 25m evening.  
 Summer begins June 21, 4h 34m evening.  
 Autumn begins September 23, 6h 38m morn.  
 Winter begins December 22, 0h 7m morning

F  
 F  
 L  
 N  
 DA  
 M.  
 1  
 2  
 3  
 4  
 5  
 6  
 7  
 8  
 9  
 10  
 11  
 12  
 13  
 14  
 15  
 16  
 17  
 18  
 19  
 20  
 21  
 22  
 23  
 24  
 25  
 26  
 27  
 28  
 29  
 30  
 31

# JANUARY.

First Quarter,.. 8th day, 3h. 20m. Evening  
 Full Moon, ..... 16th day, 3h. 38m. Morning  
 Last Quarter, .. 22nd day, 8h. 12m. Evening  
 New Moon, ... 30th day, 7h. 13m. Morning

DAYS M. W.	FESTIVALS, &c.	SUN	
		rises	sets
1 Su	<i>Circumcision.</i> Irish Union, 1801	7 39	4 21
2 M	Bolivar declared Liberator 1814	7 38	4 22
3 Tu	William Pitt <i>d.</i> 1806	7 38	4 22
4 W	Earthquake in Canada, 1663	7 37	4 23
5 Th	Duke of York <i>d.</i> 1827	7 36	4 24
6 Fr	<i>Epiphany</i>	7 36	4 24
7 Sa	Fenelon <i>d.</i> 1715	7 35	4 25
8 Su	<i>1st Sunday after Epiphany</i>	7 35	4 25
9 M	Canada Timber Act passed, 1765	7 34	4 26
10 Tu	Sir C Bagot asriv, in Can. 1842	7 33	4 27
11 W	Linnæus <i>d.</i> 1778	7 33	4 27
12 Th	Amnesty signed at Paris, 1816	7 32	4 28
13 Fr	Hillary. Halley <i>d.</i> 1801	7 31	4 29
14 Sa	Rebels evac. Navy Island, 1838	7 30	4 30
15 Su	<i>2nd Sunday after Epiphany</i>	7 29	4 31
16 M	Battle of Corunna, 1809	7 28	4 32
17 Tu	Benjamin Franklin <i>b.</i> 1706	7 27	4 33
18 W	Prisca. Five rebels exec. 1839	7 25	4 35
19 Th	House of Commons estab. 1265	7 24	4 36
20 Fr	American Indepen.acknow.1783	7 23	4 37
21 Sa	Louis XVI. beheaded, 1793	7 22	4 38
22 Su	<i>3rd Sunday after Epiphany</i>	7 21	4 39
23 M	William Pitt <i>d.</i> 1806	7 20	4 40
24 Tu	Guadaloupe taken, 1759	7 18	4 42
25 W	<i>Conv. of St. Paul.</i> Burns <i>b.</i> 1759	7 17	4 43
26 Th	Dr. Jenner <i>d.</i> 1823	7 16	4 44
27 Fr	Duke of Sussex <i>b.</i> 1773	7 15	4 45
28 Sa	Henry VIII. <i>d.</i> 1547	7 14	4 47
29 Su	<i>4th Sunday after Epiphany</i>	7 13	4 48
30 M	Charles I. beheaded, 1649	7 12	4 49
31 Tu	Ben Johnson <i>b.</i> 1574	7 11	4 50

# FEBRUARY.

First Quarter, .. 7th day, 11h. 43m. Morning  
 Full Moon, ..... 14th day, 3h. 21m. Evening  
 Last Quarter, .. 21st day, 6h. 4m. Morning

DAYS		FESTIVALS, &c.	SUN	
M.	W.		rises	sets
1	W	Charlevoix <i>d.</i> 1761	7 8	4 52
2	Th	<i>Purific. V. M.</i> Lander <i>d.</i> 1835	7 7	4 52
3	Fr	Blase. Ind. Greece ack. 1830	7 6	4 54
4	Sa	Cess. hostil. b. G. B. & U. S. 1783	7 4	4 56
5	Su	<i>5th Sunday after Epiphany</i>	7 3	4 57
6	M	Halifax rounded, 1750	7 2	4 58
7	Tu	Pitt's Administ. dissolved, 1801	7 0	5 0
8	W	Mary Q. of Sc. beheaded, 1587	6 59	5 1
9	Th	Canada ceded to Britain, 1763	6 58	5 2
10	Fr	Q. Victoria & P. Alb. mar. 1840	6 56	5 4
11	Sa	[Un. Up. & L. Canada, 1841	6 55	5 5
12	Su	<i>Septuagesima Sunday.</i> Lady	6 53	5 7
13	M	[Jane Grey beheaded, 1554	6 52	5 8
14	Tu	Valentine.	6 50	5 10
15	W	Delorimier, Hindenlang, &c. ex.	6 49	5 11
16	Th	Ghent Treaty ratified, 1815 [1839	6 47	5 13
17	Fr	Madame Deshoulières <i>d.</i> 1664	6 46	5 14
18	Sa	Martin Luther <i>d.</i> 1546	6 44	5 16
19	Su	<i>Sexagesima Sunday.</i> Napoleon	6 43	5 17
20	M	Voltaire <i>b.</i> 1694 [poss. Tuil. 1800	6 41	5 19
21	Tu	92 Resolu. pass Assembly, 1834	6 40	5 20
22	W	Washington <i>b.</i> 1732	6 38	5 22
23	Th	James I. murdered, 1437	6 37	5 23
24	Fr	<i>St. Matthias</i>	6 35	5 25
25	Sa	Canton taken by the British, 1841	6 34	5 26
26	Su	<i>Quinquagesima Sunday.</i> Nap.	6 32	5 28
27	M	[esc. from Elba, 1815	6 30	5 30
28	Tu	Sir John Colborne appointed [Administrator, 1838	6 29	5 31

Venus Morn. Star till Oct. 2. thence Ev Star  
 Jupiter do. July 10, do.

New  
 First  
 Full  
 Last  
 New

DAYS	
M.	W.
1	W
2	Th
3	Fr
4	Sa
5	Su
6	M
7	Tu
8	W
9	Th
10	Fr
11	Sa
12	Su
13	M
14	Tu
15	W
16	Th
17	Fr
18	Sa
19	Su
20	M
21	Tu
22	W
23	Th
24	Fr
25	Sa
26	Su
27	M
28	Tu
29	W
30	Th
31	Fr

# MARCH.

New Moon, .... 1st day, 1h. 15m. Morning  
 First Quarter, .. 9th day, 5h. 2m. Morning  
 Full Moon, ..... 16th day, 1h. 12m. Morning  
 Last Quarter, .. 22nd day, 5h. 43m. Evening  
 New Moon, .... 30th day, 6h. 56m. Evening

DAYS	FESTIVALS, &c.	SUN	
M. W.		rises	sets
1 W	Ash Wednesday. St. DAVID	6 27	5 33
2 Th	Chad. Wesley d. 1791	6 26	5 34
3 Fr	Battle at Pointe-au-Pelè, 1838	6 24	5 36
4 Sa	[gress at Washington, 1801	6 22	5 38
5 Su	1st Sunday in Lent. 1st Con.	6 21	5 39
6 M	Bexar taken by Santa Anna, 1836	6 19	5 41
7 Tu	Frigate Randolph blew up, 1778	6 18	5 42
8 W	William III. d. 1702	6 16	5 44
9 Th	Rizzio assassinated, 1569	6 15	5 45
10 Fr	Botany Bay discov. 1787	6 14	5 46
11 Sa	Nap. marries Marie Louise, 1810	6 12	5 48
12 Su	2nd Sunday in Lent.	6 10	5 50
13 M	Herschel disc. pl. Geo. Sidus, 1781	6 8	5 52
14 Tu	Klopstock d. 1803.	6 7	5 53
15 W	Andrew Jackson b. 1767	6 5	5 55
16 Th	Jesuits burnt, 1649	6 4	5 56
17 Fr	St. PATRICK. Brit. leave Boston	6 2	5 58
18 Sa	Walpole d. 1797. [1776.	6 0	6 0
19 Su	3rd Sunday in Lent	5 59	6 1
20 M	Newton d. 1727	5 57	6 3
21 Tu	Benedict, Batt. Alexandria 1801	5 56	6 4
22 W	Stamp Act passed, 1765	5 54	6 6
23 Th	Revolution in Greece, 1821	5 52	6 8
24 Fr	Q. Elizabeth d. 1603.	5 51	6 9
25 Sa	Annunc. Virgin Mary. Lady Day	5 49	6 11
26 Su	4th Sunday in Lent	5 47	6 13
27 M	Peace of Amiens, 1802	5 46	6 14
28 Tu	Canada ceded to France, 1632	5 44	6 16
29 W	K. of Sweden shot, 1792	5 43	6 17
30 Th	Paris capitulates, 1814	5 41	6 19
31 Fr	Boston blockaded, 1766	5 40	6 20



# APRIL.

Last Quarter, .. 7th day, 6h. 17m Evening  
 New Moon, .... 14th day, 9h. 40m Morning  
 First Quarter, .. 21st day, 7h. 36m Morning  
 Full Moon, ..... 29th day, 11h 30m Morning

DAYS		FESTIVALS, &c.	SUN	
M.	W.		rises	sets
1	Sa	War b. Turkey & Egypt, 1832	5 39	6 21
2	Su	5th Sunday in Lent Battle of	5 37	6 23
3	M	Richard [Copenhagen, 1801	5 35	6 25
4	Tu	Harrison, Pres. of U.S. d. 1841	5 33	6 27
5	W	Danton executed, 1793	5 31	6 29
6	Th	Napol. sent to Elba, 1814	5 30	6 30
7	Fr	Tithes estab. in France, 1795	5 28	6 32
8	Sa	Hudson's Bay Co. estab. 1692	5 27	6 33
9	Su	<i>Palm Sunday.</i>	5 25	6 35
10	M	U. S. Bank incorporated, 1816	5 24	6 36
11	Tu	Canning b. 1770	5 23	6 37
12	W	Ad. Rodney beat Fr. Fleet, 1782	5 21	6 39
13	Th	Cath. Emancip. assented, 1829	5 20	6 40
14	Fr	<i>Good Friday</i> B. Alamanza, 1707	5 18	6 42
15	Sa	Fr. Can. Trad. Co. estab. 1627	5 16	6 44
16	Su	EASTER SUNDAY. Batt. Culloden	5 15	6 45
17	M	[1746. Buffon d. 1788	5 13	6 47
18	Tu	1st newspaper pub. in Am. 1704	5 12	6 48
19	W	Alphege.	5 10	6 50
20	Th	Abernethy d. 1831	5 9	6 51
21	Fr	Byron d. 1824	5 7	6 53
22	Sa	Total eclipse of the Sun, 1715	5 6	6 54
23	Su	<i>Low Sunday.</i> ST. GEORGE	5 4	6 56
24	M	Rekollets leave Fr. for Can. 1615	5 3	6 57
25	Tu	Mark.	5 1	6 59
26	W	Brock's Monu. destroyed, 1840	5 0	7 0
27	Th	Martial law rev. in Dist. M. 1838	4 58	7 2
28	Fr	Batt. York, 1813 Chaucer d. 1400	4 57	7 3
29	Sa	Louisiana sold to U. S. 1803	4 55	7 5
30	Su	<i>2nd Sunday after Easter.</i>	4 54	7 7

# MAY.

First Quarter, .. 7th day, 3h 35m. Morning  
 Full Moon, ..... 13th day, 5h 45m. Evening  
 Last Quarter, .. 21st day, 11h 5m. Morning  
 New Moon, .... 29th day, 1h 4m. Morning

DAYS	FESTIVALS, &c.	SUN
M. W.		rises sets
1 M	Phillip and James	4 53 7 7
2 Tu	Thistlewood exe. 1820	4 52 7 8
3 W	Jamaica discovered, 1494.	4 50 7 10
4 Th	Siege of Quebec raised, 1776	4 49 7 11
5 Fr	Great fire at Hamburgh, 1842	4 47 7 13
6 Sa	St. John. Aylmer recalled, 1835	4 46 7 14
7 Su	3rd Sunday after Easter	4 44 7 16
8 M	Ice-bridge opposite Quebec 1836	4 43 7 17
9 Tu	Test Acts repealed, 1828 [1671	4 42 7 18
10 W	Blood attem. to steal the Crown,	4 41 7 20
11 Th	Chatham d. 1778.	4 39 7 21
12 Fr	Percival assassinated, 1812	4 38 7 22
13 Sa	Virginia settled, 1607.	4 37 7 23
14 Su	4th Sunday after Easter	4 36 7 24
15 M	Paper currency est. in Am. 1775	4 35 7 25
16 Tu	M. Banks susp. specie paym 1837	4 34 7 26
17 W	Great fire at Montreal, 1765.	4 32 7 28
18 Th	Napol. declared Emperor, 1804	4 31 7 29
19 Fr	Dunstan.	4 30 7 30
20 Sa	Lafayette d. 1834.	4 29 7 31
21 Su	Rogation Sunday. Elec. Riots	4 28 7 32
22 M	Pope b. 1688. [at Montl 1832	4 27 7 33
23 Tu	Battle of Ramilies, 1706	4 27 7 33
24 W	QUEEN VICTORIA b. 1819	4 26 7 34
25 Th	Ascension Day.	4 25 7 35
26 Fr	Augustine	4 34 7 36
27 Sa	Ven. Bede.	4 23 7 37
28 Su	Sunday after Ascension.	4 22 7 38
29 M	Steamer Sir R. Peel burnt, 1838	4 21 7 39
30 Tu	Sir James Macintosh d. 1831	4 20 7 40
31 W	Joan of Arc burnt, 1431	4 19 7 41

ing  
ing  
ing  
ing

N  
sets

5 21  
 5 23  
 5 25  
 5 27  
 5 29  
 5 30  
 5 32  
 5 33  
 5 35  
 5 36  
 5 37  
 5 39  
 5 40  
 5 42  
 5 44  
 5 45  
 5 47  
 5 48  
 5 50  
 5 51  
 5 53  
 5 54  
 5 56  
 5 57  
 5 59  
 0  
 2  
 3  
 5  
 7

# JUNE.

First Quarter,.. 5th day, 9h. 45m. Morning  
 Full Moon, ..... 12th day, 2h. 44m. Evening  
 Last Quarter,.. 19th day, 3h. 41m. Evening  
 New Moon, .... 27th day, 2h. 3<sup>m</sup> Evening

DAYS M. W.	FESTIVALS, &c.	SUN <i>rises sets</i>
1 Th	Nicomede. Howe's Victory, 1794	4 19 7 41
2 F	1st Church consec. in Cana. 1620	4 18 7 42
3 Sa	Reign of Terror in France, 1793	4 17 7 43
4 Su	PENTECOST— <i>Whit Sunday.</i>	4 17 7 43
5 M	King of Hanover b. 1771	4 16 7 44
6 Tu	Batt. of Burlington Heights, 1813	4 16 7 44
7 W	Reform Bill sanctioned, 1832.	4 15 7 45
8 Th	Louis XVII. d. in prison, 1795	4 15 7 45
9 Fr	Cholera first app. at Mont. 1832	4 14 7 46
10 Sa	Q. Vict. & P. Albert shot at 1840	4 14 7 46
11 Su	<i>Trinity Sunday.</i>	4 14 7 46
12 M	Rye-house Plot discovered, 1603	4 13 7 47
13 Tu	Lord Hastings beheaded, 1483	4 13 7 47
14 W	Battle of Marengo, 1800	4 13 7 47
15 Th	<i>Corpus Christi.</i>	4 13 7 47
16 Fr	Cape Breton taken by Brit. 1745	4 13 7 47
17 Sa	St. Alban. Wesley b. 1703	4 12 7 48
18 Su	1st after Trinity Waterloo, 1815	4 12 7 48
19 M	Battle of Bunker Hill, 1775	4 12 7 48
20 Tu	Wm. IV. d.—acc. Q. Vict. 1837	4 12 7 48
21 W	Longest day	4 12 7 48
22 Th	Second abdi. of Napoleon, 1815	4 12 7 48
23 Fr	Newfoundland discovered, 1497	4 12 7 48
24 Sa	<i>Nati. John Baptist.</i> Midsum	4 12 7 48
25 Su	2nd Sunday after Trinity	4 12 7 48
26 M	Geo. IV d. 1830—access. Wm. IV.	4 13 7 47
27 Tu	Sun eclipsed, invisible in Canada	4 13 7 47
28 W	Q. Victoria crowned, 1838	4 13 7 47
29 Th	<i>Saints Peter and Paul</i>	4 13 7 47
30 Fr	Roscoe d. 1831	4 13 7 47

# JULY.

First Quarter, .. 4th day, 2h. 15m. Evening  
 Full Moon, ..... 11th day, 0h. 17m. Evening  
 Last Quarter, .. 19th day, 8h. 43m. Morning  
 New Moon, .... 27th day, 1h. 6m. Morning

DAYS M. W.	FESTIVALS, &c.	SUN	
		rises	sets
1 Sa	Hayti procl. independence, 1801	4 13	7 47
2 Su	3d after Trin. Visit. B.V. Mary	4 14	7 46
3 M	Quebec founded, 1608	4 14	7 46
4 Tu	St. Martin. U S. Indep. 1776	4 15	7 45
5 W	Don Miguel's fleet capt. 1833	4 15	7 45
6 Th	Burgoyne takes Ticonderag, 1777	4 16	7 44
7 Fr	Algiers taken by the Fren. 1830	4 26	7 44
8 Sa	Edmund Burke d. 1797	4 17	7 43
9 Su	4th after Trin. Cholera re-ap-	4 17	7 43
10 M	Calvin b. 1509 [pears at Mon. 1834]	4 18	7 42
11 Tu	First pap. pub. in France, 1631	4 19	7 41
12 W	Battle of the Boyne, 1690	4 20	7 40
13 Th	Bastile destroyed, 1789	4 21	7 39
14 Fr	Fr. Revolution of 1789. [1812]	4 21	7 39
15 Sa	Swithun. Michillmackin taken	4 22	7 38
16 Su	5th after Trin. Phipps arrives	3 23	7 37
17 M	Adam Smith d. 1790 [bef. Q. 1690]	4 24	7 36
18 Tu	Dr. Watts b. 1714	4 25	7 35
19 W	Adm. Kirk takes Quebec, 1629	4 26	7 34
20 Th	Margaret.	4 27	7 33
21 Fr	Robert Burns d. 1796	4 28	7 32
22 Sa	Mary Mag. Un. Eng. & Sco. 1707	4 29	7 31
23 Su	6th after Trinity Can. Un. Bill	4 30	7 30
24 M	Irish Reb. 1803 [assented to, 1840]	4 31	7 29
25 Tu	St. James, Batt. Lundy Lane, 1813	4 32	7 28
26 W	St. Anne. Coleridge d. 1834	4 33	7 27
27 Th	Pretender landed in Scot. 1745	4 34	7 26
28 Fr	Durham d. 1840. Fr. Rev. 1830	4 36	7 24
29 Sa	Battle of Talavera, 1809	4 37	7 23
30 Su	7th after Trinity Penn d 1716	4 38	7 22
31 M	Gibraltar taken, 1604	4 39	7 21

# AUGUST.

First Quarter,.. 2nd day, 6h. 48m. Evening  
 Full Moon, ..... 10th day, 0h. 17m. Morning  
 Last Quarter, .. 18th day, 2h. 12m. Morning  
 New Moon, .... 25th day, 9h. 54m. Morning

DAYS		FESTIVALS, &c.	SUN	
M.	W.		rises	sets
1	Tu	Lammas Day. Battle of the	4 40	7 20
2	W	Nap.dec.Consul,1802 [Nile,1799	4 41	7 19
3	Th	Columbus sailed for Amer. 1492	4 42	7 18
4	Fr	Jesuits suppressed in Spain, 1835	4 43	7 17
5	Sa	I-land of Chusan taken. 1840	4 45	7 15
6	Su	8th after Trin. Transfiguration	4 46	7 14
7	M	Name of Jesus	4 47	7 13
8	Tu	Canning d, 1827	4 48	7 12
9	W	L. Philippe declar. King of the	4 50	7 10
10	Th	St. Lawrence. [French,1830	4 51	7 8
11	Fr	Charleston Conv. destroyed, 1834	4 52	7 7
12	Sa	K. George IV. b. 1762	4 54	7 6
13	Su	9th Sunday after Trin. Queen	4 55	7 5
14	M	[Dowager Adelaide b. 1792	4 58	7 3
15	Tu	Napol. b. 1769. Sir W. Scott b	4 59	7 2
16	W	Durham's Or. disall.1838 [1769	5 0	7 0
17	Th	Duchess of Kent b. 1786	5 1	6 59
18	Fr	Steam-Boats invented, 1807	5 3	6 57
19	Sa	J. Bonaparte arrives in U.S. 1815	5 4	6 56
20	Su	10th Sunday after Trinity.	5 6	6 54
21	M	Battle of Vimiera, 1808	5 7	6 53
22	Tu	Brit. land at Long Island, 1776	5 9	6 52
23	W	Gosford & Comrs. arrive, 1835	5 10	6 50
24	Th	St. Bartholomew	5 11	6 49
25	Fr	Washington burnt by Brit. 1814	4 13	6 47
26	Sa	Battle of Algiers, 1816.	5 14	6 46
27	Su	11th Sunday after Trinity	5 16	6 44
28	M	Augustin. Grotius d. 1645	5 17	6 43
29	Tu	John Bapt. behead. Locke b. 1632	5 19	6 41
30	W	Paley b. 1743	5 20	6 40
31	Th	John Bunyan d. 1688	5 22	6 38

# SEPTEMBER.

First Quarter,.. 1st day, 0h. 43m. Morning  
 Full Moon, .... 8th day, 2h. 17m. Evening  
 Last Quarter, .. 16th day, 6h. 28m. Evening  
 New Moon, .... 23rd day, 6h. 8m. Evening  
 First Quarter,.. 30th day, 9h. 26m Morning

DAYS M. W.	FESTIVALS, &c.	SUN	
		rises	sets
1 Fr	Cartier discov. Saguenay, 1535	5 23	6 37
2 Sa	London burnt, 1666 (O. S.)	5 25	6 35
3 Su	12th Sunday after Trinity	5 26	6 34
4 M	Hudson disc. river Hud-on 1609	5 28	6 32
5 Tu	1st Congress at Philadelphia 1774	5 29	6 31
6 W	Warsaw taken, 1831	5 31	6 29
7 Th	Enurchus. Montreal capit. 1760	5 32	6 28
8 Fr	Nativity of B. V. Mary	5 34	6 26
9 Sa	Wm. IV. crowned, 1830	5 35	6 25
10 Su	13th Sunday after Trinity	5 37	6 23
11 M	Battle on Lake Champlain, 1814	5 38	6 22
12 Tu	Battle at North Point, 1814	5 40	6 20
13 W	Quebec taken—Wolfe kill. 1759	5 42	6 18
14 Th	Holy Cross. Cartier arr. Que. 1534	5 43	6 17
15 Fr	Huskisson killed, 1830	5 45	6 15
16 Sa	Washington decl. 3d elec. 1796.	5 47	6 13
17 Su	14th Sunday after Trinity	5 48	6 12
18 M	Quebec capitulates, 1759	5 50	6 10
19 Tu	Lord Sydenham d. 1841	5 51	6 9
20 W	First Republic in France, 1792	5 53	6 7
21 Th	St. Matthew. Sir W. Scott d. 1832	5 55	6 5
22 Fr	George III. crowned, 1761	5 56	6 4
23 Sa	Bayonets first used in Eng. 1693	5 58	6 2
24 Su	15th Sunday after Trinity	6 0	6 0
25 M	Treaty of Holy Alliance, 1815	6 1	5 59
26 Tu	StCyprian, 59L. C. & 81U. C. rebels	6 3	5 57
27 W	[leave M. for N.S. Wales, 1839	6 4	5 56
28 Th	2d voyage of Columbus, 1493	6 6	5 54
29 Fr	StMichael. Ferdin. VII. d. 1833	6 7	5 53
30 Sa	StJerome. Whitfield d. 1770	6 9	5 51

# OCTOBER.

Full Moon,..... 8th day, 6h. 24m. Morning  
 Last Quarter, .. 16th day, 9h. 10m. Morning  
 New Moon, .... 23rd day, 2h. 43m. Morning  
 First Quarter,.. 29th day, 9h. 50m. Evening

DAYS M. W.	FESTIVALS, &c.	SUN <i>risessets</i>
1 <i>Sa</i>	<i>16th Sunday after Trinity</i>	6 10 5 50
2 <i>M</i>	Cartier arrives at Montreal, 1534	6 12 5 48
3 <i>Tu</i>	Dey of Algiers strangled, 1817	6 13 5 47
4 <i>W</i>	Belgian independence, 1830	6 15 5 45
5 <i>Th</i>	America discovered. 1492	6 16 5 44
6 <i>Fr</i>	Faith. Peace with U.S. 1783	6 18 5 42
7 <i>Sa</i>	Great Fire at Miramichi, 1825	6 19 5 41
8 <i>Su</i>	<i>17th Sunday after Trinity</i>	6 21 5 39
9 <i>M</i>	St Denys. Batt. of Savannah, 1779	6 22 5 37
10 <i>Tu</i>	West <i>b.</i> 1738	6 24 5 36
11 <i>W</i>	Duncan beat Dutch Fleet, 1797	6 26 5 34
12 <i>Th</i>	Penn <i>b.</i> 1744 [1812	6 27 5 33
13 <i>Fr</i>	Batt. of Queenston—Brock killed	6 29 5 31
14 <i>Sa</i>	Murat shot, 1815	6 30 5 30
15 <i>Su</i>	<i>18th Sunday after Trinity</i>	6 32 5 28
16 <i>M</i>	Kosciusko <i>d.</i> 1817	6 33 5 27
17 <i>Tu</i>	Ethelreda. Burgoyne taken, 1777	6 35 5 25
18 <i>W</i>	St Luke. Batt. of Leipsic 1813	6 36 5 23
19 <i>Th</i>	Hon. C. P. Thomson arriv. 1839	6 38 5 22
20 <i>Fr</i>	Battle of Navarino, 1827	6 40 5 20
21 <i>Sa</i>	Batt. Trafalgar—Nelson k. 1805	6 41 5 19
22 <i>Su</i>	<i>19th Sunday after Trinity</i>	6 43 5 17
23 <i>M</i>	Sir J. Colborne sails for Brit. 1839	6 44 5 16
24 <i>Tu</i>	Edict of Nantes revoked, 1685	6 46 5 14
25 <i>W</i>	Crispin [garth <i>d.</i> 1794	6 48 5 12
26 <i>Th</i>	Batt. of Chateauguay, 1813. Ho-	6 49 5 11
27 <i>Fr</i>	Cook, the navigator, <i>b.</i> 1728	6 51 5 9
28 <i>Sa</i>	Saints Simon and Jude	6 52 5 8
29 <i>Su</i>	<i>20th Sunday after Trinity</i>	6 54 5 6
30 <i>M</i>	Morea evacua. by the Turks, 1828	6 55 5 5
31 <i>Tu</i>	Luther pub. 95 propositions, 1517	6 57 5 3

# NOVEMBER.

Full Moon,..... 7th day, 0h. 28m. Morning  
 Last Quarter,.. 14th day, 9h. 41m. Evening  
 New Moon,..... 21st day, 0h. 45m. Evening  
 First Quarter,.. 28th day, 2h. 16m. Evening

DAYS		FESTIVALS, &c.	SUN	
M.	W.		rises	sets
1	W	All Saints. Durham leaves Que.	6 58	5 2
2	Th	All Souls. [1838	6 59	5 1
3	Fr	St. Jean d' Acre taken, 1840	7 1	4 59
4	Sa	Martial Law proclaimed, 1838	7 2	4 58
5	Su	21st after Trin. Gunp. Plot, 1605	7 4	4 56
6	M	Riots at Montreal, 1837	7 5	4 55
7	Tu	Princess Charlotte <i>d.</i> 1817	7 7	4 53
8	W	Princess Sophia <i>b.</i> 1768	7 8	4 52
9	Th	Prince of Wales <i>b.</i> 1841	7 10	4 50
10	Fr	Rebels beat at Beauharnois, 1838	7 11	4 49
11	Sa	Battle of Chryslers' Farm, 1813	7 12	4 48
12	Su	22d after Trin. Brigands at Pres.	7 14	4 46
13	M	Britius, [cott, 1837	7 15	4 45
14	Tu	Arnold arrives before Que. 1776	7 16	4 44
15	W	[Shultz, def. at Pres. 1838	7 16	5 43
16	Th	American Brigands under Von	7 18	4 42
17	Fr	Rebels resc. at Longueuil, 1837	7 19	4 41
18	Sa	U.S. Treaty of Commerce, 1794	7 20	4 40
19	Su	23d after Trin. Att. to ass. L.	7 21	4 39
20	M	Edmund. [Philippe, 1832	7 22	4 37
21	Tu	Princess Royal born, 1840	7 23	4 36
22	W	Cecilia [dered, 1837	7 24	4 35
23	Th	St Clement. Lieut. Weir mur.	7 25	4 34
24	Fr	Peace with United States, 1814	7 26	4 33
25	Sa	Rebels def. at St. Charles, 1837	7 28	4 32
26	Su	E. 1. Compy. incorporated, 1700	7 28	4 31
27	M	24th after Trin. Frontenacd. at	7 29	4 30
28	Tu	Batt. Bexar, 1835 [Quebec, 1698	7 30	4 29
29	W	Polish Revolution, 1830	7 31	4 29
30	Th	ST ANDREW. Wetherall ret. from [St. Charles, 1837	7 32	4 28



# DECEMBER.

Full Moon,..... 6th day, 7h. 12m. Evening  
 Last Quarter,.. 14th day, 2h. 30m. Evening  
 New Moon,.... 21st day, 3h. 28m. Evening  
 First Quarter,.. 28th day, 10h. 21m. Morning

DAYS M. W.	FESTIVALS, &c.	SUN	
		rises	sets
1 Fr	Rebels ret. from St Denis, 1837	7 33	4 27
2 Sa	Troops possess St Denis, 1837	7 34	4 26
3 Su	<i>Advent Sunday</i>	7 34	4 26
4 M	Napoleon made Emperor, 1804	7 35	4 25
5 Tu	Gosford pro. Martial Law, 1837	7 36	4 24
6 W	Moon eclipsed, visible—6½ P.M	7 37	4 23
7 Th	Rebels defeated at Toronto 1837	7 37	4 23
8 Fr	Conception of B. Virgin [1838	7 38	4 22
9 Sa	Milton b. 1608. Von Shoultz ex.	7 38	4 22
10 Su	<i>2d Sunday in Advent</i>	7 39	4 21
11 M	Charles XII. killed, 1718	7 39	4 21
12 Tu	Gay d. 1732 [1838	7 39	4 21
13 W	Lucy. Sir J Colb. ap Gov. Gen.	7 40	4 20
14 Th	Rebels def. at St Eustache, 1837	7 40	4 20
15 Fr	Rebels surr. at Gr. Brulé, 1837	7 40	4 20
16 Sa	Macken. poss. Navy Island, 1837	7 40	4 20
17 Su	<i>3rd Sunday in Advent</i>	7 41	4 19
18 M	Tea destroyed at Boston, 1773	7 41	4 19
19 Tu	Battle of Niagara, 1813	7 41	4 19
20 W	[and Duquette hung, 1838	7 41	4 19
21 Th	Sun ecl. inv. Shortest Day. Car.	7 41	4 19
22 Fr	Pilgrims land at Plymouth 1620	7 41	4 19
23 Sa	Washington resigns com. 1783	7 41	4 19
24 Su	<i>4th Sunday in Advent</i>	7 41	4 19
25 M	CHRISTMAS. Newton b. 1642	7 41	4 19
26 Tu	St Stephen	7 40	4 20
27 W	St John Belgian Ind. ack. 1830	7 40	4 20
28 Th	Innocents' Day	7 40	4 20
29 Fr	Steamer Caroline burnt, 1837	7 40	4 20
30 Sa	Vessel leaves Quebec, 1772	7 39	4 21
31 Su	<i>1st Sunday after Christmas.</i>	7 39	4 21

THE ROYAL FAMILY.

THE QUEEN.

VICTORIA, Queen of the United Kingdom of Great Britain and Ireland, (daughter of the late Duke of Kent, by Victoria Maria Louisa, sister of Leopold, King of the Belgians,) born May 24, 1819—succeeded her uncle William IV. June 20, 1837—married Feb. 10, 1840, to PRINCE ALBERT, of Saxe-Coburg-Gotha, born Aug. 26, 1819—Issue:

*Victoria Adelaide Mary Louisa*, Princess Royal, born Nov. 21, 1840.

*Albert Edward*, Prince of Wales, born 9th November. 1841.

QUEEN DOWAGER.

*Adelaide*, (consort of Wm. IV. late King) sister of the Duke of Saxe-Meiningen, born Aug. 13; 1792—annuity, £100,000.

UNCLES AND AUNTS OF THE QUEEN.

1... *Ernest Augustus*, K. of Hanover, D. of Cumberland, born June 5. 1771—an. £21,000—married May 29, 1815 *Frederica Sophia Carolina* sister of the Duke of Mecklenburg-Strelitz, born March 20, 1778—Issue: *Geo. Frederick*, born May 27, 1819.

2... *Augustus Frederick*, Duke of Sussex, born Jan. 27, 1773—an. £21,000—(married, at Rome, April 4, and at London, Dec. 5, 1793, Lady Augusta Murray, daughter of the Earl of Dunmore—being contrary to the 12 Geo. III. it was declared void in 1794.)

3... *Adolphus Frederick*, Duke of Cambridge, born Feb. 24, 1774—an. £27,000—married May

7, 1818, *Augusta Wilhelmina Louisa*, niece of the Landgrave of Hesse, born July 5, 1797—Issue: *George William*, born Mar. 26, 1819; *Augusta Caroline*, born July 19, 1822; *Mary Adelaide*, born Nov. 27, 1833.

4...*Mary*, Duchess of Gloucester, born Ap. 25, 1776—an. £15,958—married July 22, 1816 to her cousin, *William Frederick*; Duke of Gloucester, who died Nov. 30, 1834.

5...*Sophia*, born Nov. 3, 1777—an. £15,958.

---

## THE MINISTRY.

---

The Ministry under Lord Melbourne, which commenced in April, 1835, went out of office in September, 1841, and a new Ministry was formed with Sir Robert Peel at its head.

---

Duke of Wellington.	SALARY.
Sir R. Peel, <i>1st Lord of the Treasury</i> ,	£ 5,000
Lord Lyndhurst, <i>Ld. High Chancellor</i> ,	14,000
Lord Wharnccliffe, <i>Pres. of the Council</i> ..	2,000
Duke of Buckingham, <i>Ld. Privy Seal</i> ..	2,000
Sir James Graham, <i>Home Secretary</i> ....	5,000
Earl of Aberdeen, <i>Foreign Secretary</i> ..	5,000
Lord Stanley, <i>Colonial Secretary</i> .....	5,000
Rt. Hon. H. Goulburn, <i>Chanc. of Excheq.</i>	5,000
Earl of Haddington, <i>1st Ld. Admiralty</i> .	4 500
Ld. Ellenborough, <i>Pres. Board of Control</i> .	3,500
Sir E. Knatchbull, <i>Paym. of the Forces</i> ..	2,500
Earl of Ripon, <i>Pres. Board of Trade</i> ....	2,000
Sir H. Hardinge, <i>Secretary at War</i> .....	2,580

THE ABOVE FORM THE CABINET,

Lord Lowther, *Postmaster General*.  
 Ld. G. Somerset, *Chanc. Duchy of Lancaster*.  
 Earl of Lincoln, Alex. Milne & Chas. A. Gore,  
*Commissioners of Woods and Forests*.

z, niece  
5,1797  
6,1819;  
; *Mary*

rn Ap.  
2, 1816  
uke of  
15,958.

mmen-  
tember,  
Robert

**SALARY.**

5,000  
14,000  
2,000  
2,000  
5,000  
5,000  
5,000  
5,000  
4 500  
3,500  
2,500  
2,000  
2,580

ster.  
ore,

C11640



NEEDHAM

S  
W  
  
S  
S  
D  
D  
S  
C  
d  
7  
H  
  
A  
k  
S  
re  
H  
of  
H  
G V  
L  
F R  
C  
C  
O  
E  
ho  
E  
E  
  
E  
S  
L  
T B  
Mr.

Sir G. Murray, *Master Gen. of the Ordnance.*  
 W. E. Gladstone, *Vice President of the Board  
of Trade and Master of the Mint*  
 Sir Frederick Pollock, *Attorney General.*  
 Sir William Follett, *Solicitor General.*  
 Dr. Nicoll, *Judge Advocate,* } *for*  
 Duncan McNeil, *Lord Advocate,* } *Scotland*  
 Sir G. Cockburn, *Lord Ashley, Adm. Sir W.*  
 Gage, *Sir G. Seymour, Hon. Captain Gor-*  
 don & *Hon. H. L. Corry, Lords of the Ad-*  
*miralty*  
 Hon. Sidney Herbert, *Chief Secretary of the*  
*Admiralty*  
 A Pringle, H Baring, J Young, & J M Gas.  
 kell, *Lords of the Treasury.*  
 Sir G Clerk & Sir T Freemantle, *Joint Sec-*  
*retaries of the Treasury.*  
 Hon W Baring and J E Tennant, *Secretaries*  
*of the Board of Control.*  
 Hon C M Sutton, *Home Under Secretary.*  
 G W Hope, *Colonial* do.  
 Lord Canning, *Foreign* do.  
 F R Bonham, *Storekeeper of the Ordnance.*  
 Captain Boldero, *Clerk of the Ordnance,*  
 Col Jonathan Peel, *Surveyor General of the*  
*Ordnance*  
 Earl of Liverpool, *Lord Steward of the House-*  
*hold*  
 Earl of Jersey, *Master of the Horse.*  
 Earl of Rosslyn, *Master of the Buckhounds.*

## I R E L A N D.

Earl de Grey, *Lord Lieutenant, sal. £20,000*  
 Sir Edward Sugden, *Lord Chancellor, £8,000*  
 Lord Eliot, *Chief Secretary.*  
 T B Smith, *Attorney General.*  
 Mr. Greene, *Solicitor General.*

IMPERIAL LEGISLATURE.

HOUSE OF LORDS.

The House of Lords is composed of all the five orders of nobility of England, viz. Dukes, Marquises, Earls, Viscounts, and Barons, who have attained the age of 21 years : of 16 representative Peers from Scotland; 28 representative Peers from Ireland; 2 English Archbishops and 24 Bishops; and 4 representative Irish Bishops. The number of each, in 1842, was as follows:—

Dukes, (3 Royal Dukes,).....	24
Marquises,.....	20
Earls,.....	117
Viscounts,.....	22
Barons,.....	219
Peers of Scotland, (elected,).....	16
Peers of Ireland, (elected for life,).....	28
English Archbishops and Bishops,.....	26
Irish Represent. Archbishops and Bishops, 4	
Total,.....	476

HOUSE OF COMMONS.

Elected Aug. 1841—Hon C S Lefevre, Speaker  
The House of Commons consists of Knights, Citizens, and Burgesses, respectively chosen and apportioned, as follows:—

England & Wales,	{ For Counties,.....159 Universities, .... 4 Cities and Boroughs, 337 }	500
Scotland,	{ For Counties,..... 30 Cities and Boroughs, 23 }	53
Ireland,	{ For Counties,..... 64 University,..... 2 Cities and Boroughs, 39 }	105
	Total,.....	658

Lo  
Lo  
Sir  
Lo  
Sir  
Lo  
S L  
  
Dav  
John  
  
Sir B  
C K  
John  
  
POP  
  
Engla  
Scotla  
Irelan  
Guern  
Total  
  
POP  
  
Europ  
Asia ..  
Africa  
Ameri  
Austra  
  
To

JUDICIARY.

ENGLAND.

Lord Lyndhurst, *Lord High Chancellor.*  
 Lord Langdale, *Master of the Rolls.*  
 Sir Launcelot Shadwell, *Vice-Chancellor.*  
 Lord Denman, *Lord Ch. Justice Q. Bench.*  
 Sir N C Tindal, *Do. Com. Pleas.*  
 Lord Abinger, *Lord Ch. Baron, Exchequer.*  
 S Lushington, *Judge, Admiralty.*

SCOTLAND.

David Boyle, *Lord Pres. Court of Sessions.*  
 John Hope, *Lord Justice Clerk.*

IRELAND.

Sir Edward Sugden, *Lord Chancellor.*  
 C K Bushe, *Lord Ch. Justice Q. Bench.*  
 John Doherty, *Do. Com. Pleas.*

POPULATION OF BRITISH EMPIRE.

CENSUS OF 1841.

England and Wales.....	15,091,981
Scotland.....	2,624,586
Ireland.....	8,205,382
Guernsey, Jersey and Man.....	124,079
Total (exclusive of army & navy) ..	26,856,028

POPULATION & EXTENT OF GLOBE.

Weimar Almanack, 1840.

	POPULATION.	MILES.
Europe, .....	233,240,043	3,807,195
Asia .....	608,516,019	17,805,146
Africa.....	101,498,411	11,647,426
America,.....	48,007,150	13,542,400
Australia, &c. ....	1,838,194	3,347,840
Total, .....	993,108,537	50,150,007



**EUROPEAN STATES, SOVEREIGNS,  
POPULATION, &c.**

<i>Name.</i>	<i>State.</i>	<i>born</i>	<i>Ac.</i>	<i>Populat.</i>
Charles IV..	Sw. & Norw.	1764	1818	4,150,000
Nicholas I...	Russia .....	1796	1825	51,100,000
Christi. VIII.	Denmark ...	1786	1839	2,097,400
Victoria.....	Great Britain	1819	1837	26,856,028
William II..	Holl.or Neth.	1792	1840	2,800,000
Leopold.....	Belgium ....	1790	1831	4,230,000
Fr.Wm.IV..	Prussia .....	1795	1840	13,800,000
Frederick...	Saxony .....	1797	1836	1,680,000
Ernest Aug.	Hanover....	1771	1837	1,679,000
German Stat	es, .....	....	....	5,445,100
William ....	Wurtemberg	1781	1816	1,610,000
Louis .....	Bavaria .....	1786	1825	4,300,000
Ferdinand ..	Austria .....	1793	1835	34,100,000
Louis Phillip.	France.....	1773	1830	33,600,000
Isabella II..	Spain .....	1830	1833	11,963,000
Maria II....	Portugal....	1819	1826	3,400,000
Chas.' Albert	Sardinia ....	1798	1831	4,500,000
Leopold II..	Tuscany.....	1797	1824	1,330,000
MariaLouisa	Parma .....	1791	1814	440,000
Francis IV..	Modena .....	1779	1815	390,000
Chas. Louis .	Lucca.....	1799	1824	472,000
Greg. XVI..	ChurchStates	1765	1831	2,590,000
Ferdinand II.	Two Sicilies	1815	1830	7,650,000
Otho.....	Greece.....	1815	1833	810,000
AbdulMedjid	Turkey .....	1823	1839	12,000,000

**Total Population of Europe...233,884,800**

**REPUBLICS OF NORTH AMERICA.**

United States, John Tyler, Pres. ....	17,068,666
Mexico.....Anastasfo Bustamente	7,687,000
Central Amer.....	2,000,000
Hayti.....Jean Pierre Boyer....	933,000
Yucatan.....Miguel Barbachano'...	479,400
Texas.....Samuel Houston.....	150,000

His  
B  
H  
a  
P  
N  
E  
M  
A

Raw  
Capt  
M  
Capt  
Capt  
43

Hon

~~~~~  
~~~~~  
~~~~~  
~~~~~  
~~~~~  
~~~~~  
~~~~~  
~~~~~

CANADA.

GOVERNOR GENERAL.

His Excellency the Right Hon. SIR CHARLES BAGOT, G.C.B. one of Her Majesty's Most Honorable Privy Council, Captain General and Governor-in-Chief of Her Majesty's Provinces of Canada, New Brunswick and Nova Scotia, and of the Island of Prince Edward; and Governor General of all Her Majesty's Provinces on the Continent of N America & the Island of Prince Edward.

Rawson, W. Rawson, Chief Secretary.  
 Capt. J T W Jones, Royal Cana. Rifle Regt.  
 Military Secretary and First ADC  
 Captain Bagot, R N. Private Secretary  
 Capt G Talbot and Hon T G Cholmondeley,  
 43rd Regt. Aides-de-camp.

Provincial Legislature.

EXECUTIVE COUNCIL.

Hon R B Sullivan, Chairman of Committees  
 ~~~~ John Henry Dunn, Receiver General  
 ~~~~ Samuel B Harrison, Prov. Secretary E.  
 ~~~~ Dominick Daly, Prov. Secretary W.  
 ~~~~ Louis H Lafontaine, Atty. General, E.  
 ~~~~ Robert Baldwin, Atty. General, W.  
 ~~~~ H H Killaly, Chairman Board of Works  
 ~~~~ Thos. Cushing Aylwin, Sol. General E.  
 ~~~~ James Edward Small, Sol. General, W.  
 ~~~~ Augustin N Morin, Com. of Cr. Lands

OFFICERS.

Etienne Parent, Clerk  
 W H Lee, Assistant and Confidential Clerk  
 Thomas G Hurd, Second Clèrk  
 Samuel B Smith, Third Clerk  
 Michael Naughton, Messenger  
 Richard Jones, Doorkeeper

LEGISLATIVE COUNCIL.

R S Jameson, (Vice-Chancellor,) *Speaker.*

| <i>Members.</i>              | <i>Residences.</i>     |
|------------------------------|------------------------|
| Hon Peter B deBlaquière..    | Woodstock              |
| ~~~~~ Peter M'Gill .....     | Montreal               |
| ~~~~~ Robert B Sullivan .... | Kingston               |
| ~~~~~ René E Caron.....      | Quebec                 |
| ~~~~~ William Morris .....   | Brockville             |
| ~~~~~ George Pemberton ..    | Quebec [garry          |
| ~~~~~ Alexander Fraser ....  | Fraserfield Glen.      |
| ~~~~~ Barthelemy Joliette .. | Industry Village       |
| ~~~~~ James Crooks .....     | Flamborough, W         |
| ~~~~~ Adam Fergusson .....   | ditto, East            |
| ~~~~~ John Fraser.....       | Quebec                 |
| ~~~~~ John Macaulay .....    | Kingston               |
| ~~~~~ John Hamilton .....    | Kingston               |
| ~~~~~ François P Bruneau..   | Montreal               |
| ~~~~~ John McDonald .....    | Gananogue              |
| ~~~~~ Adam Ferrie.....       | Montreal               |
| ~~~~~ Jean Bte. Taché .....  | Kamouraska             |
| ~~~~~ Paul H Knowlton ....   | Brome                  |
| ~~~~~ Thomas McKay .....     | New Edinburgh          |
| ~~~~~ Gabriel Roy .....      | St Laurent             |
| ~~~~~ Philip H Moore .....   | St Armand              |
| ~~~~~ Robert Dickson .....   | Niagara                |
| ~~~~~ Amable Dionne .....    | Kamouraska             |
| ~~~~~ Joseph Dionne ..       | St Pierre les Becquets |
| ~~~~~ George J Goodhue....   | London                 |

Hon Levis P Sherwood .. Toronto  
 William Walker ..... Quebec  
 Simeon Washburn .... Picton

PERMANENT OFFICERS.

James Fitzgibbon, Clerk  
 Charles DeLery, jun. } Assistant Clerks  
 J F Taylor, senr. }  
 J F Taylor, jun. Additional Clerk  
 Robert Lemoine, French Translator  
 R Armour, Law Clerk and Eng. Translator  
 Rev. W A Adamson, Chaplain, acting also  
 as Librarian  
 John G Spragge, Master in Chancery  
 F S Jarvis, Gent. Usher of the Black Rod  
 Olivier Vallerand, Serjeant-at-Arms  
 Thomas Brooke, Doorkeeper  
 M Keating, Ch. Messenger and Housekeeper

LEGISLATIVE ASSEMBLY,

Elected in March and April, 1841.

Austin Cuvillier, *Speaker.*

| <i>Constituencies.</i> | <i>Members.</i> | <i>Residences.</i> |
|------------------------|-----------------|--------------------|
| Beauharnois ...        | E G Wakefield   | Beauharnois        |
| Bellechasse.....       | A Turgeon ..    | St Gervais         |
| Berthier .....         | D Armstrong,    | Berthier           |
| Bonaventure ...        | J R Hamilton    | New Carlisle       |
| Brockville .....       | G Sherwood..    | Brockville         |
| Bytown.....            | S Derbyshire..  | Kingston           |
| Carlton .....          | J Johnston ...  | Bytown             |
| Chambly .....          | John Yule....   | Chambly            |
| Champlain .....        | R J Kimber..    | Montreal           |
| Cornwall .....         | S Y Chesley..   | Cornwall           |
| Dorchester ....        | A Taschereau    | St Marie N. Be     |
| Drummond ....          | R N Watts ..    | Quebec             |
| Dundas .....           | John Cook....   | Williamsb'gh       |

| <i>Constituencies.</i> | <i>Members.</i>       | <i>Residences.</i> |
|------------------------|-----------------------|--------------------|
| Durham .....           | J T Williams,         | Port Hope          |
| Essex .....            | John Prince..         | Sandwich           |
| Frontenac.....         | Henry Smith.          | Kingston           |
| Gaspé.....             | Robt. Christie        | Restigouche        |
| Glengarry .....        | J S McDonell,         | Cornwall           |
| Grenville .....        | Samuel Crane          | Prescott           |
| Haldimand ....         | D Thompson,           | Indiana            |
| Halton {               | E. Rid. Caleb Hopkins | Nelson             |
|                        | W. Rid. James Durand  | Dundas             |
| Hamilton .....         | Sir A N Mc Nab        | Hamilton           |
| Hastings .....         | E Murney....          | Belleville         |
| Huntingdon....         | A Cuvillier ..        | Montreal           |
| Huron .....            | Dr W Dunlop           | Goderich           |
| Kamouraska ...         | A Berthelot..         | Quebec             |
| Kent.....              | Joseph Woods          | Chatham            |
| Kingston .....         | S B Harrison          | Kingston           |
| Lanark .....           | M Cameron ..          | Port Sarnia        |
| Leeds.....             | James Morris.         | Brockville         |
| Leinster .....         | J Dewitt.....         | Montreal           |
| Lennox&Adgtn           | J S Cartwright        | Kingston           |
| Lincoln {              | N. Rid. W H Merritt . | St Catharines      |
|                        | S. Rid. D Thorburn..  | Queenston          |
| L'Islet .....          | Etienne Taché         | St Thomas          |
| London .....           | H H Killaly..         | Kingston           |
| Lotbinière .....       | J B I Noël....        | St AntdeTilly      |
| Megantic .....         | D Daly .....          | Kingston           |
| Middlesex .....        | Thos Parke..          | Kingston           |
| Missisquoi .....       | Robt Jones ..         | Ste Athanase       |
| Montmorency ...        | F A Quesnel.          | Montreal           |
| Montreal City {        | George Moffatt        | Montreal           |
|                        | Benj Holmes.          | Montreal           |
| Montreal County        | A M Delisle..         | Montreal           |
| Niagara.....           | H J Boulton..         | Niagara            |
| Nicolet .....          | Louis M Viger         | Montreal           |
| Norfolk .. .....       | I P Powell ...        | Vittoria           |
| Northum {              | S. Rg G M Boswell,    | Cobourg            |
|                        | N. Rg John Gilchrist  | Cobourg            |

| <i>Constituencies.</i> | <i>Members.</i> | <i>Residences.</i> |          |
|------------------------|-----------------|--------------------|----------|
| Ottawa .....           | D B Papineau    | Petite Nation      |          |
| Oxford .....           | F Hincks .....  | Kingston           |          |
| Portneuf .....         | T C Aylwin...   | Kingston           |          |
| Prescott.....          | D McDonald .    | L'Orignal          |          |
| Prince Edward .        | J P Roblin..... | Sophiasburgh       |          |
| Quebec City... {       | David Burnet    | Quebec             |          |
|                        | Henry Black...  | Quebec             |          |
| Quebec County,         | John Neilson... | Quebec             |          |
| Richelieu .....        | D B Viger.....  | Montreal           |          |
| Rimouski .....         | Michael Borne   | Quebec             |          |
| Rouville .....         | Wm Walker...    | Montreal           |          |
| Russell .....          | W H Draper...   | Toronto            |          |
| Saguenay .....         | A N Morin ...   | Kingston           |          |
| Shefford.....          | Sewell Foster   | Shefford           |          |
| Sher- { Town ...       | Edward Hale,    | Sherbrooke         |          |
| brooke { County,       | John Moore...   | Eaton              |          |
| Simcoe .....           | Elmes Steele .  | Barrie             |          |
| Stanstead .....        | Marcus Child,   | Stanstead          |          |
| Stormont .....         | Alex McLean     | Cornwall           |          |
| Saint Hyacinthe        | T Bouthillier,  | St Hyacinthe       |          |
| Saint Maurice...       | J E Turcotte .  | Three Rivers       |          |
| Terrebonne .....       | M McCulloch,    | Montreal           |          |
| Three-Rivers ...       | C R Ogden...    | Montreal           |          |
| Toronto City {         | John H Dunn     | Kingston           |          |
|                        | I Buchanan ...  | Toronto            |          |
| Two Mountains          | C J Forbes ...  | Carillon           |          |
| Vaudreuil.....         | John Simpson    | Coteau du Lac      |          |
| Vercheres.....         | James Leslie .  | Montreal           |          |
| Wentworth .....        | H Smith .....   | Barton             |          |
| Yamaska .....          | J G Barthe ...  | Montreal           |          |
| York {                 | 1st Riding      | J H Price.....     | Toronto  |
|                        | 2d Riding       | G Duggan, jr.      | Toronto  |
|                        | 3d Riding       | J E Small.....     | Kingston |
|                        | 4th Riding      | L Lafontaine,      | Kingston |

PERMANENT OFFICERS.

William B Lindsay, Clerk  
G B Faribault, Assistant Clerk

G W Wicksteed, English Translator, acting  
also as Law Clerk  
William P Patrick, First Office Clerk  
Henri Voyer, French Translator  
F X Garneau, Assistant French Translator  
William Ross, First Clerk of Committees  
Alfred Patrick, Second do.  
Thomas Vaux, Second Office Clerk  
P E Gagnon, First Clerk of the Journals  
George M Muir, Second do.  
Dr. William Winder, Librarian  
Alpheus Todd, Assistant do.  
Felix Fortier, Clerk of Crown in Chancery  
George Chisholm, Serjeant-at-Arms.  
A Leroux *dit* Cardinal, Chief Messenger  
Hugh McLellan, Doorkeeper

Number of Representatives—from Canada  
East, 42—Canada West, 42 Total, 84.

The Legislature meets at least once a-year  
and the Assembly is elected every four years

### Public Departments.

#### CIVIL.

##### CHIEF SECRETARY'S OFFICE.

Rawson W. Rawson, Chief Secretary.  
Henry Cotton, First Clerk,  
William R. Bartlett, Second Clerk.

##### PROV. SECRETARY'S (EAST) OFFICE,

Hon. Dominick Daly, Provincial Secretary.  
Christopher Dunkin, Assistant Secretary.  
William Lane, Transacting the business of the  
Office at Quebec.  
Thomas Ross, Second Clerk.  
——— Roach, Third Clerk.

**PROV. SECRETARY'S (WEST) OFFICE.**

Hon. S. B. Harrison, Provincial Secretary.

James Hopkirk, Assistant Secretary.

T. D. Harrington, First Clerk and Clerk of  
the Blue Book.

Grant Powell, Second Clerk.

—— Kent, Third Clerk.

Edward Hurd, Fourth Clerk.

**RECEIVER GENERAL'S OFFICE.**

Hon. John Henry Dunn, Receiver General.

Bernard Turquand, First Clerk,

Thomas Cary, Second Clerk,

George Hamilton, Third Clerk.

**INSPECTOR GENERAL'S OFFICE.**

Hon. Francis Hincks, Inspector General.

Joseph Cary, Deputy Inspector General

Philip Durnford, First Clerk.

David Ross, Second Clerk.

Mathew Jack, Third Clerk.

Mathew Frederick Ferguson, Door Keeper.

**SURVEYOR GENERAL'S OFFICE.**

Thomas Parke, Surveyor General.

Joseph Bouchette, Deputy Surveyor General.

Andrew Russell, First Assistant (West.)

Edward T. Fletcher, First Assistant (East.)

William Spragge, Chief Clerk.

Thomas Hector, Second Clerk.

Henry J. Jones, Third Clerk.

**BOARD OF WORKS.**

Hon. H. Killaly, Chairman.

Samuel Keefer, Engineer.

Thomas A. Begley, Secretary.



**COMR. OF CROWN LANDS OFFICE.**

Hon. A. N. Morin, Commissioner.  
 Tancred Boutillier, Deputy Commissioner.  
 J. Dean, Accountant.

**PROVINCIAL REGISTRAR'S OFFICE.**

Richard A. Tucker, Provincial Registrar.  
 — Kent, First Clerk.  
 George Henry Lane, Second Clerk.

 *All the foregoing offices are in the Government Buildings, Ontario Street, Kingston.*

Chief Messenger and Guardian of the said Building, Philip St. Hill.

**MILITARY.**

MONTREAL.

**COMMANDER OF THE FORCES.**

His Excellency Lieut. General Sir Richard Downes Jackson, K. C. B.  
 Aides-de-Camp, — Lieut. The Earl of Mulgrave, Scots Fusileer Guards, and Lieut. H. J. Warre, 14th Regt.

**GENERAL AND STAFF OFFICERS.**

Major General Sir J. A. Hope, K. C. B.  
 Aide-de-Camp, Lieut. J. T. Hope, 72nd Regt.  
 Town Major, Ensign Colin Macdonald.

**MILITARY SECY'S. DEPARTMENT.**

DALHOUSIE SQUARE.

Military Secretary, Capt. Brook Taylor, 85th Regt.

Permanent Clerks—Capt. T. Tracy Thomas,  
 Capt. A Bulger, P. Lawler, J. Rowan Spong  
 and Robert G. Greig.  
 Temporary Clerks—Edward Roe, Wm. Sache,  
 and George Ruthven.

**ADJUTANT GENL.'S DEPARTMENT.**  
 CHAMP-DE-MARS STREET.

Deputy Adjutant General, Lieut. Col. John  
 Eden, C B.  
 Asst. Adj. Gen. Lieut Col W R Dickson,  
 Dep. Assts. { Lieut. F J Griffin, 32nd Regt  
 Adj. Gen. { Captain H Wynyard, 89th Regt  
 Clerks—William Wright, Geo C E Colthurst,  
 and William F Grasset.  
 Clerk to Town Major, John Gray.

**QR. MASTER GEN.'S DEPARTMENT.**  
 NOTRE DAME STREET.

Dy. Qr. Mr. Gen. Col. Hon. C Gore, C B.  
 Dy. Asst. Q M Gen. Capt C Ready, 71st Regt  
 Clerks—William Rogers, N H Hughes, and  
 William Moore.

**ORDNANCE DEPARTMENT.**  
 COMMISSIONER STREET.

Ordnance Storekeeper, Francis Sisson.  
 Dep. Ordnance Storekeeper, W H Blenkarne.  
 Clerks—William Skakel, E Fayrer, Thomas  
 Caithness, J B Cole.  
 Barrack Master, W H Gray.

**ROYAL ENGINEER DEPARTMENT.**  
 NOTRE DAME STREET.

Comg. Royal Engineers, Col. J Oldfield, K H.  
 Brigade Major, Major T Foster.  
 Draughtsman, R Pilkington.

Clerks of Works—John Owens and T Kinton  
Foremen of do.—J Bennett and T Hownslow,  
Clerks—John Sedley, E J Travers, James Kerr

### COMMISSARIAT DEPARTMENT.

NOTRE DAME STREET.

Commissary General, William Filder.

Asst. Coms. Gen. [Colin Miller,  
F T Coxworthy.

Dep. Asst. Com. Gen. Randolph Routh.

Treasury Clerks—Henry Green, George Atkinson, Robert M Gardiner, Wm A Filder, J H Allinson.

St. JOHNS.—Asst. Com. Gen. Amos Lister.

Treas. Clerks—J B Price, jr. W Hewetson

CHAMBLY.—Asst. Com. Gen. J Thompson.

### MEDICAL DEPARTMENT.

ST. JAMES STREET.

Depy. Insp. Gen. of Hospitals, James Elliott.

Staff Surgeon, Thomas Spence, M.D.

Staff Assistant Surgeon, George Carr.

Medical Clerk, S W H Leslie.

*Chaplain to the Forces, Rev. D Robertson.*

### MILITIA.

Adjt. Gen. (East), Lieut. Col. B C A Gogy.

Adjt. Gen. (West), Lieut. Col. Bullock.

Asst. do. do. Lieut. Col. W O'Hara.

### INDIAN DEPARTMENT.

Chief Superintendent, Samuel P Jarvis.

Assistant Superintendent, — Varden.

Secretary, D C Napier.

Superintendent at Montreal, James Hughes.

Interpreter at Montreal, Bernard St Germain

## COURTS OF JUSTICE.

Hon L H Lafontaine, Attorney Gen. East.  
 ..... Robert Baldwin, Attorney Gen. West.  
 ..... Thomas C Aylwin, Solicitor Gen. East.  
 ..... James E Small, Solicitor Gen. West.

### PROVINCIAL COURT OF APPEALS.

The Governor, the Members of the Executive Council, the Chief Justice of the Province, the Chief Justice of the Court of King's Bench for the District of Montreal, or any five of them.

The Court of Appeals sits at Quebec every three months, viz :—10th to 20th January, 20th to 30th April, 20th to 30th July and 10th to 20th November.—Clerk of the Court, A S Scott.

### Court of King's Bench.

#### QUEBEC.

Hon. Sir James Stuart, Chief Justice.  
 ..... Edward Bowen, }  
 ..... Philippe Panet, } Puisnè Judges.  
 ..... Elzéar Bedard, }

Wm S Sewell, Sheriff; J F Perrault and E Burroughs, Prothonotaries; James Green, Clerk of the Crown; B A Panet and J A Panet, Coroners.

TERMS.—*Criminal Court*, from 22d to 31st March, and from 21st to 30th September.—*Superior Court*, from 1st to 20th February, April, June, and October.

## MONTREAL.

Hon Remi Vallières de St Réal, Chief Justice.

..... Jean R Rolland, }  
 ..... Samuel Gale, } Puisne Judges.  
 ..... Charles D Day, }

John Boston and W F Coffin, Sheriff; S W Monk, and R L Morrogh, Prothonotary; J M Mondelet and Joseph Jones, Coroners; A M Delisle, Clerk of the Crown; A M Delisle Clerk of the Peace; R Dillon, French Translator and Interpreter; G Stanley, Crier; Peter Devins, Assistant Crier; Thos. M'Ginn, Gaoler; Benjamin Delisle, High Constable.

TERMS.—*Criminal Court*, 24th Feb. to 10th March, and 27th August to 10th September.—*Superior Court*, from 1st to 20th February, April, June, and October.

## THREE-RIVERS.

D Mondelet, Resident Judge.

Isaac G Ogden, Sheriff; W C H Coffin, Prothonotary and Clerk of the Crown; Valère Guillet, Coroner; Philip Burns, High Constable.

TERMS.—*Criminal Court*, from 13th to 15th March, and from 15th to 18th September—*Superior Court*, from 10th to 30th January, 18th to 31st March, and 18th to 30th September.

## SAINT FRANCIS.

Hon. John Fletcher, Provincial Judge.

Charles Whitcher, Sheriff; W Bell, Prothonotary; C A De Tonnancour, Coroner; J H Terrill, High Constable.

TERMS—Court sits at Sherbrooke, from 26th February to 8th March, and from 25th August to 4th September.

ice.

W  
; J  
A  
isle  
ns-  
Pe-  
nn,  
e.  
0th  
c.—  
ry,

fin,  
ere  
on-  
5th  
—  
ry,  
m-

o-  
H  
h  
t



179111

W  
re

T  
vals  
the  
med

Lieu  
A M  
T  
Apri

Wm  
Offic



**GASPE.**

Hon. John G Thompson, Provincial Judge.  
M Sheppard, Sheriff; Amasa Bebee and J  
Wilkie, Prothonotaries; Robert Sherar, Co-  
rner.

**Court of Queen's Bench,**  
**CANADA WEST.**

Hon. J B Robinson, Chief Justice.  
John Macaulay,  
Jonas Jones, } Puisne Judges.  
— Hagerman,  
Archibald M'Lean }

**Court of Vice-Admiralty.**

Henry Black, Judge.

This Court sits at Quebec, at short inter-  
vals by adjournment from day to day; but  
the Judge is authorized to sit on any inter-  
mediate day, as circumstances may require.

**Court of Quarter Sessions.**

**MONTREAL.**

Lieut. Col. B C A Gogy, Acting Chairman.  
A M Delisle, Clerk of the Peace.

TERMS.—10th to 19th January, 21st to 30th  
April, 10th to 19th July, 21st to 30th October.

**Bankrupt Court, Montreal.**

William Badgley, Commissioner.  
Morbeck Sumner, Clerk.

Wm E Ball and Isaac Aaron, Messengers.  
Office—Cor. of St Gabriel & St James Streets.



QUEBEC—R H Gairdner, Commissioner.  
 THREE-RIVERS—P Dumoulin, do  
 SHERBROOKE—Fredk. Bowen, do

### District and Division Courts.

| <i>Judges.</i> | <i>Districts.</i> | <i>Clerks.</i> |
|----------------|-------------------|----------------|
| Hypolite Guy,  | Montreal ....     | W Brehault     |
| J S M'Cord,    | Saint Johns ..    | John M'Gillis  |
|                | Missisquoi....    | John Botham    |
|                | Richelieu ....    | John Goddard   |
|                | St. Hyacinthe     | T Doucet       |
| Chs.Mondelet   | Beauharnois .     | John Platt     |
|                | Leinster .....    | L deLorimier   |
|                | Terrebonne ..     | John Delisle   |
| W K M'Cord,    | Berthier .....    | P N Rossiter   |
|                | T. Mountains,     | S Mackay       |
|                | Sydenham....      | A Lafontaine   |

### TERMS.

#### INFERIOR DISTRICT OF MONTREAL.

*District Court*—At Montreal, 13th to 18th January, 15th to 20th March and May, 10th to 15th July, 16th to 21st September and 12th to 17th November.

*Division Courts*—No 1. At Montreal, 19th to 22nd January, 21st to 24th March, 27th to 30th April, 21st to 24th May, 27th to 30th June, 16th to 19th July, 21st to 24th August, 22nd to 25th September, 27th to 30th October, 18th to 21st November, and 17th to 20th December—No 2. At Vaudreuil, 24th and 25th January, 26th and 27th March, 1st and 2nd July, and 2nd and 3rd November—No 3. At Cedars, 26th and 27th January, 29th and 30th March, 4th and 5th July and November—

No 4. At Pointe aux Trembles, 29th and 30th January, 26th and 27th May and August and 7th and 8th November.

## M I S S I S Q U O I :

*District Court*—At Nelsonville, 25th to 28th January, 10th to 13th May, 6th to 9th August, and 7th to 10th November.

*Division Courts*—No 1. At Nelsonville, 29th to 31st Jan. 14th and 15th May, 10th and 11th August, and 11th and 12th November—No 2. At Froste Village, 2nd and 3rd Feb. 17th and 18th May, 13th and 14th August, and 14th and 15th Nov—No 3. At Philipsburg, 5th and 6th February, 20th and 21st May, 16th and 17th August, and 17th and 18th November.

## R I C H E L I E U .

*District Court*—At St Charles, 10th to 13th March, 22nd to 25th June, 12th to 15th September, and 5th to 7th December.

*Division Courts*—At St Charles, Varennes, and William Henry, immediately following the District Courts in succession.

## S A I N T H Y A C I N T H E .

*District Court*—At St Hyacinthe, 24th to 27th March, 5th to 8th July, 25th to 28th September, and 17th to 19th December.

*Division Courts*—At St Hyacinthe and St Cesaire, immediately following in succession.

## S A I N T J O H N S .

*District Courts*—At St Johns, 5th to 10th January, 22nd to 25th April, 20th to 23rd July, and 22nd to 25th October.

*Division Courts*—No 1. At St Johns, 11th to 13th January, 26th and 27th April, 24th and 25th July, and 26th and 27th October—

No 2. At Napierville, 15th and 16th January, 29th and 30th April, 27th and 28th July, and 29th and 30th October—No 3. At Laprairie, 18th and 19th January, 2nd and 3rd May, 30th and 31st July, and 2nd and 3rd November—No 4. At Chambly, 21st and 22nd January, 5th and 6th May, 1st and 2nd August, and 4th and 5th November.

**BEAUHARNOIS.**

*District Court*—At Durham, 21st to 24th Feb. 24th to 27th May, 20th to 23rd August, and 21st to 24th November.

*Division Courts*—At Durham, Huntingdon and Chateaugay, following the District Court in succession.

**SYDENHAM.**

*District Court*—At Aylmer, 4th to 7th Jan. 1st to 4th March, May and July, and 22nd to 25th October.

*Division Courts*—At Aylmer, Township of Onslow, Clarendon Mills, Riv. Lelièvre Mills, (Township of Buckingham,) Seigniory of Petite Nation, and Wright's Village (Township of Hull)

**TWO MOUNTAINS.**

*District Court*—At St Andrews, 28th to 31st January, 22nd to 25th March, 10th to 13th May, 16th to 19th July, and 5th to 8th Nov.

*Division Courts*—At St Andrews, Lachute, Ste Scholastique, St Eustache and Grenville.

**TERREBONNE.**

*District Court*—At Ste Therese, 21st to 24th January, 22nd to 25th April, 21st to 24th July, and 26th to 29th October.

*Division Courts*—No 1. At Ste Therese, 25th to 27th, 26th and 27th, 25th to 27th, 30th

and 31st of the same months—No 2. At Ste Anne des Plaines, 29th and 30th Jan. April, July, and 2nd and 3rd November—No 3. At Terrebonne, on the 1st and 2nd February, 2nd and 3rd May, 1st and 2nd August, and 5th and 6th November.

## LEINSTER.

*District Court*—At St Jacques, 22nd to 25th February, 6th to 9th May, 4th to 7th August, and 8th to 14th November.

*Division Courts*—No 1. At St Jacques, 26th and 27th, 10th to 12th, 8th and 9th, and 12th to 14th of the same months—No 2. At St Henri, 2nd and 3rd March, 14th and 15th May, 11th and 12th Aug. and 16th and 17th Nov.—No 3. At l'Assomption, 5th and 6th, 17th and 18th, 14th and 15th, and 18th and 19th of the same months.

## BERTHIER.

*District Court*—At Ste Elizabeth, 8th to 11th March, 23rd to 26th May, 17th to 20th August, and 21st to 24th November.

*Division Courts*—No 1. At Ste Elizabeth, 12th to 14th, 27th and 28th, 21st to 23rd and 25th and 26th of the same months—No 2. At Berthier, 16th and 17th, 30th and 31st, 25th and 26th, and 28th and 29th of the same months—No 3. At the Village d'Industrie, 19th and 20th March, 2nd and 3rd June, 28th and 29th Aug. and 1st and 2nd December.

---

*The District Courts take cognizance of sums not less than £6 5s. currency, nor exceeding £20 sterling. The Division Courts have jurisdictions below £6 5.*

## POLICE.

## CITY OF MONTREAL.

W Ermatinger, *Superintendent.*

Alexander Comeau, *Police Inspector.*

James Sweeny, H Jeremie, and Thomas Fitzpatrick, *Chief Constables.*

Centre Station—Foot of New Market

East Station—Saint Mary Street, Quebec  
Suburbs

West Station—No. 2, Saint Joseph Street  
Inspector's Office at the Centre Station.

## DISTRICT REGISTRARS,

*Appointed under the Provincial Ordinance,  
4th Victoria, cap, 30.*

| <i>Districts.</i> | <i>Registrars.</i> | <i>Offices.</i> |
|-------------------|--------------------|-----------------|
| Montreal ....     | Edw. Dowling       | St. James' Str. |
| Saint Johns ..    | Thos. Austin       | Saint Johns     |
| Richelieu ....    | M. deSalaberry     | Saint Charles   |
| Terrebonne ..     | D Buchanan         | Saint Therese   |
| Beauharnois..     | D K Lighthall      | Huntingdon      |
| Leinster.....     | J M Raymond        | L'Assomption    |
| T. Mountains.     | D DeHertel         | Saint Andrews   |
| Missisquoi....    | R Dickinson        | Nelsonville     |
| Sydenham....      | Jas. F Taylor      | Sydenham        |
| Berthier.....     | Chas. S Huot       | St Elizabeth    |
| St. Hyacinthe.    | James Holmes       | St Hyacinthe    |
| Quebec .....      | G H Ryland         | Quebec          |
| Three Rivers.     | C Montizambert     | Three Rivers    |
| Sherbrooke ..     | W Ritchie          | Saint Francis   |

## FEES ALLOWED TO REGISTRARS.

2s. 6d. for fying, entry and registry of Memorial, and 6d. more for every hundred words after the first four hundred.

2s. 6d. for every Certificate or for Copy of a Document, and 6d. for every hund. words after the first four hundred.

For every search when the names of parties are given, 1s.

When names of parties are not given, 2s.

## DISTRICT WARDENS.

|                       |                   |
|-----------------------|-------------------|
| Beauharnois, .....    | W Harrison        |
| Berthier, .....       | B Joliette        |
| Bonaventure, .....    | J R Hamilton      |
| Chaudiere, .....      | John Lambly       |
| Dorchester, .....     | H N Patton        |
| Gaspé, .....          | J Le Bouthillier  |
| Kamouraska, .....     | J B Taché         |
| L. of Two Mountains,  | Daniel De Hertel  |
| Leinster, .....       | J E Faribault     |
| Montreal, .....       | William Baker     |
| Missisquoi, .....     | John Molson       |
| Nicolet, .....        | James Brady       |
| Portneuf, .....       | Edward Hale       |
| Quebec, .....         | Hammond Gowan     |
| Richelieu, .....      | Alexis Pinet      |
| Rimouski, .....       | A Rivard          |
| Saguenay, .....       | J Nairne          |
| Sherbrooke, .....     | Edward Hale, Jun. |
| St. Hayacinthe, ..... | W U Chaffers      |
| St. Johns, .....      | William M Ginnis  |
| St. Thomas, .....     | Edouard P Tache   |
| Sydenham, .....       | John Egan         |
| Terrebonne, .....     | J D Lacroix       |
| Three Rivers .....    | A Polette         |

## JUSTICES OF THE PEACE.\*

CITY OF MONTREAL.

Commission issued 7th June, 1842.

The Members of the Executive and Legislative Councils and the Judges of the Province *ex officio*.

Lawrence Kidd  
 William Robertson  
 Hon A Cuvillier  
 James Brown  
 Joseph Shuter  
 Benjamin Holmes  
 William Hall  
 Edward H Mount  
 Daniel Arnoldi  
 Edward M Leprohon  
 Benjamin Hall  
 Joseph T Barrett  
 Henry Corse  
 Thomas Cringan  
 W Evans  
 John Molson  
 Turton Penn  
 Benjamin Hart  
 Moses J Hays  
 Olivier Berthelet  
 Thomas B Wragg  
 Jean B Castonguay  
 Louis Comte  
 Etienne Guy  
 Patrice Lacombe  
 Paul J Lacroix  
 Alexis Laframboise

Pierre Louis Panet  
 Charles Tait  
 John Dyde  
 John W Dunscomb  
 René J Kimber  
 James Leslie  
 Louis M Viger  
 Janvier D Lacroix  
 Jean M Mondelet  
 Joseph Roy  
 Joseph Vallée  
 John M Tobin  
 Pierre Beaubien  
 Huhert Paré  
 John Dougall  
 John Donegani  
 Olivier T Bruneau  
 John Cuvillier  
 Robert Armour, Sen.  
 John G McKenzie  
 E R Fabre  
 Benj H Lemoine  
 John E Mills  
 J McGill Desrivières  
 Joseph Jones  
 William Conolly  
 J A Labadie

\* By the Provincial Act 6 Vict. cap 3, after the 1st January, 1843, a property qualification of 300 pounds is required of persons appointed to be Justices of the Peace, and practising advocates are disqualified.

P

A B  
 H D  
 C S  
 D F  
 J D  
 Franc  
 D B  
 T Pe  
 Willia  
 C C S  
 J M D  
 Joseph  
 John T  
 Willia  
 Freder  
 Daniel  
 John B  
 Franço  
 Thoma  
 James  
 B C A  
 Thoma  
 P More  
 Hugh  
 John F  
 H O A  
 A P H  
 Edwar  
 Henry  
 James  
 J J Day  
 N Dum  
 Joseph  
 J J Ph  
 J A La

## ADVOCATES

PRACTISING IN MONTREAL.

A Buchanan, Q C  
 H Driscoll, Q C  
 C S Cherrier, Q C  
 D Fisher, Q C  
 J D Lacroix  
 François X Bender  
 D B Rollin  
 T Peltier  
 William Walker  
 C C S De Bleury  
 J M'Donnell  
 Joseph Bourret  
 John T Greece  
 William Badgley  
 Frederick Griffin  
 Daniel Salmon  
 John Bleakley  
 François Terroux  
 Thomas S Judah  
 James Smith  
 B C A Gugg  
 Thomas Nye  
 P Moreau  
 Hugh Taylor  
 John Pickel  
 H O Andrews  
 A P Hart  
 Edward Barnard  
 Henry Judah  
 James Scott  
 J J Day  
 N Dumas  
 Joseph Pelletier  
 J J Phelan  
 J A Lacroix

G E Cartier  
 J W M'Donald  
 D Carter  
 R H Hubert  
 André Ouimet  
 A Giard  
 L T Drummond  
 Robert Easton  
 A Berthelot  
 W C Meredith  
 S C Monk  
 Henry Stuart  
 S David  
 Robert Mackay  
 J U Beaudry  
 L V Sicotte  
 M Morison  
 Thomas Mitchell  
 L D Rochon  
 A Olivier  
 Edward Charles  
 F G Johnson  
 Charles Leblanc  
 T White  
 C Bourret  
 J G Barthe  
 George Pyke  
 John Honey  
 Joseph A Morin  
 G H Therien  
 — Robineau  
 Andrew Robertson  
 Charles J Coursolles  
 H Ibbottson  
 Sydney Bellingham



48 NOTARIES, PHYSICIANS, ETC.

C S Rodier  
Edward M Gauran  
F M Bélinge  
L O Letourneux  
C Poitras  
A A Dorion  
J A Tailhades

A R Cherrier  
J Lamothe  
W Hartley  
John Ross  
R Roy  
A M Hart  
A Desève

PUBLIC NOTARIES.

Hon Louis Guy  
N B Doucet  
Thomas Bedouin  
Henry Griffin  
J B G Pelletier  
J A Labadie  
J J Gibb  
Etienne Guy  
Z J Truteau  
Joseph Belle  
Joseph D Vallée  
Patrice Guy  
C A Terroux  
P Lacombe  
C A Brault  
L S Martin  
J H Jobin

Pierre Beaudry  
P Wilbrenner  
George Weeks  
A A Pelletier  
G H Cadieux  
F X Lefèvre  
A Gauthier  
J B Houllée  
D L St Omer  
William Ross  
T J Pelton  
H Laparre  
H Valotte  
F X Labelle  
P Lamothe  
M Solomons  
S C Bagg

PHYSICIANS & SURGEONS.

Daniel Arnoldi  
J B Labourdais  
William Robertson  
Andrew F Holmes  
B Charlevois  
J B Meilleur  
J B C Trestler  
M M Culloch

Benjamin Berthelet  
O T Bruneau  
D P Brousseau  
F C T Arnoldi  
F X Drolet  
Pierre Beaubien  
J Marson  
Guillaume Bélin

*x Francis*

G  
C  
Fr  
A  
St  
W  
Jar  
W  
Ale  
W  
P N  
J R  
J A  
P E  
J B  
J G  
C Ca  
Arth  
  
M  
  
Andr  
James  
Jean  
Peter  
O T E  
The  
ation  
Tues  
Nover  
  
Wm.  
John  
R. Tr  
Urqu

Macnider

PHYSICIANS, ETC.

G W Campbell  
 C A Campbell  
 Frederick Cushing  
 Archibald Hall  
 Stephen C Sewell  
 William M'Nider \*  
 James Crawford  
 W P Smith  
 Alexander Scott  
 W Fraser  
 P N Munro  
 J Richelieu  
 J A Perrault  
 P E Picault  
 J B Beaudrian  
 J G Bibaud  
 C Carter  
 Arthur Fisher

R J Kimber  
 D Logan  
 B M'Gale  
 E Mount  
 Wolfred Nelson  
 C G O'Doherty  
 C A Regnault  
 S Robinson  
 W Spooner  
 F Tavernier  
 S Waller  
 J R Dick  
 — Sutherland  
 P C Liddle  
 S Robinson  
 W E Scott  
 J Bowie

MONTREAL MEDICAL BOARD.

William Robertson, *President.*  
 Stephen C Sewell, *Secretary.*

Andrew F Holmes  
 James Crawford  
 Jean B C Trestler  
 Peter C Liddle  
 O T Bruneau

Guillaume Bélin  
 Timoleon Quesnel  
 Francis C T Arnoldi  
 Archibald Hall  
 George W Campbell

The Medical Board meets for the examination of candidates for licence on the first Tuesdays of February, May, August, and November, at two o'clock.

APOTHECARIES.

Wm. Lyman & Co.  
 John Carter & Co.  
 R. Trudeau.  
 Urquhart & Hose.

John Birks & Co.  
 Alfred Savage & Co.  
 James Frazer,  
 P. C. Liddel.

## POST OFFICE.

### GENERAL POST OFFICE DEPARTMENT OF B. N. AMERICA.

Thos. Allan Stayner, *Depy. P. M. General.*  
 Wm. H Griffin, *Surveyor for Canada East.*  
 Edwd. S Freer, *Surveyor for Canada West.*  
 Wm Griffin *Chief Clerk to Depy. P. M. Gen.*  
 Gilbert Griffin, *First Clerk to ditto.*  
 F W Stayner, *Second Clerk to ditto.*

#### ACCOUNTANTS' BRANCH.

Edwin James King, *Accountant to Gen. Post Office for B. N. A.*  
 Horace A Wicksteed, *First Clerk to ditto.*  
 Richard A Seymour, *Second Clerk to ditto.*

### MONTREAL.

James Porteous, *Post Master.*  
 William Gillespie, Patrick William Cooper,  
 and George Laughlin, *Clerks.*  
 J Huddell and J Simpson, *Letter Carriers.*

### OFFICE HOURS.

*In Summer*—Eight A M to Seven P M.  
*In Winter*—Eight A M to Five P M.  
*On Sundays*—In Summer, from Ten to  
 Twelve A M and Four to Five P M.—In Winter,  
 Nine to Ten A M and Four to Five P M.

### ARRIVAL & DEPARTURE OF MAILS.

*New-York, &c.*—arrives and leaves daily.  
*Canada West.*—arrives and departs daily.  
*Halifax, &c.*—arrives Sundays and Thursdays,  
 and leaves Wednesdays and Saturdays  
 at half-past four P M.  
*Quebec and intermediate places.*—Leaves  
 daily at half-past four P M. and arrives daily  
 at eight A M.

**RATES OF LETTERS.**

Letters to any part of the British Provinces are rated according to the following Rule :

|                         |   |     |
|-------------------------|---|-----|
| Under 60 miles.....     | 0 | 4½  |
| 60 and under 100 .....  | 0 | 7   |
| 100 and under 200 ..... | 0 | 9   |
| 200 and under 300 ..... | 0 | 11  |
| 300 and under 400 ..... | 1 | 2   |
| 400 and under 500 ..... | 1 | 4   |
| 500 and under 600 ..... | 1 | 6   |
| 600 and under 700 ..... | 1 | 8   |
| 700 and under 800 ..... | 1 | 10½ |
| 800 and under 900 ..... | 2 | 1   |

Adding 2d for every 100 miles to 1200.

Letters by H M Steam-Packets via Halifax from any part of Canada to any place in the United Kingdom are subject to the following Rates :—

|                                         |                          |
|-----------------------------------------|--------------------------|
| not exceeding ½ oz one rate or 1s 4d cy |                          |
| ½ oz & _____                            | 1 oz two _____ 2s 8d cy  |
| 1 oz _____                              | 2 oz four _____ 5s 4d cy |
| 2 oz _____                              | 3 oz six _____ 8s 0d cy  |

And in proportion adding two rates for every additional ounce. After the first ounce fractional parts are not noticed; thus, if a letter exceed one ounce, it is liable to four rates; if two ounces, six rates, and so on. Pre-payment is not requisite.

On letters for Europe via New York, both the Provincial and United States postage must be pre-paid.

NEWSPAPERS pay 1d. each, if circulated in the Provinces, pre-payment is necessary.—If sent to the United Kingdom—free.—If to the United States, 1d. British, and 1d. American. This last is optional.

**DAYS OF DESPATCHING THE MAIL  
FOR ENGLAND FROM QUEBEC.**

| <i>Date at which<br/>Steam Packet<br/>leaves Halifax<br/>for Liverpool.</i> | <i>Date at which the<br/>Mail for England<br/>will be despatched<br/>from Quebec.</i> | <i>Sent by<br/>'Unicorn'<br/>or by land<br/>route.</i> |
|-----------------------------------------------------------------------------|---------------------------------------------------------------------------------------|--------------------------------------------------------|
| 3rd January.                                                                | .....                                                                                 | .....                                                  |
| 3rd February.                                                               | 27th Jan. at 3 P.M.                                                                   | By Land                                                |
| 3rd March.                                                                  | 24th Feb. do.                                                                         | By Land                                                |
| 3rd April.                                                                  | 24th March, do.                                                                       | By Land                                                |
| 3rd May.                                                                    | 24th April, do.                                                                       | By Land                                                |
| 18th May.                                                                   | 13th May, Morn'g.                                                                     | Unicorn                                                |
| 3rd June.                                                                   | 29th May, do.                                                                         | Unicorn                                                |
| 18th June.                                                                  | 13th June, do.                                                                        | Unicorn                                                |
| 3rd July.                                                                   | 28th June, do.                                                                        | Unicorn                                                |
| 18th July.                                                                  | 13th July, do.                                                                        | Unicorn                                                |
| 3rd August.                                                                 | 28th July, do.                                                                        | Unicorn                                                |
| 18th August.                                                                | 13th August, do.                                                                      | Unicorn                                                |
| 3rd September                                                               | 28th August, do.                                                                      | Unicorn                                                |
| 18th September                                                              | 13th Sepr. do.                                                                        | Unicorn                                                |
| 3rd October.                                                                | 28th Sepr. do.                                                                        | Unicorn                                                |
| 18th October.                                                               | 13th October, do.                                                                     | Unicorn                                                |
| 3rd November                                                                | 28th October, do.                                                                     | Unicorn                                                |
| 18th November                                                               | 12th Nov. do.                                                                         | Unicorn                                                |
| 3rd December.                                                               | 24th Nov. at 3 P.M.                                                                   | By Land                                                |
| 18th December                                                               | 8th Decr. do.                                                                         | By Land                                                |

When conveyed by the 'Unicorn,' the mail is closed at Quebec on the evening previous to the days mentioned above; and when despatched 'by land,' letters are received till noon on the day of leaving; but *paid* letters are not received after ten A.M.

At Montreal the mail is made up, in summer one day, and in winter two days before the closing of the Quebec mail.

Mon  
Lach  
Casc  
Cotea  
Corn  
La  
Dick  
King  
Cobou  
Port  
Toron  
Toron  
Niaga  
Mont  
Lapra  
St Joh  
Burlin  
White  
Alban  
Burlin  
Montr  
Lachin  
Carillo  
Grenv  
Bytow

Fro  
- Ber  
Cornw  
teau d  
428-I  
moura  
Lapra  
469-I  
St An  
187-S

## TABLE OF DISTANCES.

|                                     | MILES. |              |
|-------------------------------------|--------|--------------|
| Montreal to Lachine,                | 9      | by Stage     |
| Lachine to Cascades,                | 24     | by Steamboat |
| Cascades to Coteau du Lac,          | 16     | by Stage     |
| Coteau du Lac to Cornwall,          | 41     | by Steamboat |
| Cornwall to Dickinson's<br>Landing, | 12     | by Stage     |
| Dickinson's L to Kingston,          | 110    | by Steamboat |
| Kingston to Cobourg,                | 110    | by Steamboat |
| Cobourg to Port Hope,               | 7      | by Steamboat |
| Port Hope to Toronto,               | 60     | by Steamboat |
| Toronto to Hamilton,                | 45     | by Steamboat |
| Toronto to Niagara,                 | 36     | by Steamboat |
| Niagara to the Falls,               | 14     | by Stage     |
| Montreal to Laprairie,              | 9      | by Steamboat |
| Laprairie to St Johns               | 15     | by Rail-road |
| St Johns to Burlington,             | 75     | by Steamboat |
| Burlington to Whitehall,            | 75     | by Steamboat |
| Whitehall to Albany,                | 72     |              |
| Albany to New York,                 | 160    | by Steamboat |
| Burlington to Boston,               | 180    |              |
| Montreal to Quebec,                 | 180    |              |
| Lachine to Carillon,                | 50     | by Steamboat |
| Carillon to Grenville,              | 12     | by Stage     |
| Grenville to Bytown,                | 60     | by Steamboat |
| Bytown to Kingston,                 | 120    | by Steamboat |

FROM MONTREAL to Beauharnois 25 miles  
 —Berthier 4—Bytown 123—Cobourg 304—  
 Cornwall 82—Cascades 30—Chambly 18—Co-  
 teau du Lac 43—Drummondville 136—Dundas  
 428—Frelighsburg 68—Hamilton 424—Ka-  
 mouraska 270—Kingston 129—Lachine 9—  
 Laprairie 9—Lacole 36—London 514—Niagara  
 469—Perth 186—Prescott 131—Rawdon 41—  
 St Andrews 45—St Charles 39—Sherbrooke  
 187—Sorel 45—Toronto 376.

## TRINITY HOUSE.

### MONTREAL.

Robert Armour, *Master.*

John Molson, William Edmonstone, H L Routh, John Try and And. Shaw, *Wardens.*

Edward Macgauran, *Registrar & Treasurer*

Edward Armstrong, *Harbour Master.*

John N. Ogilvie, *Deputy Harbour Master and Water Bailiff.*

## CUSTOM HOUSE.

### MONTREAL.

William Hall, *Collector.*

Robert H Hamilton, *Landing Surveyor.*

Thomas Thain, *Landing Waiter and Searcher*

J Mills, *Tide Surveyor.*

John W Oliver, Thomson Venneck, John Lewis, and Robert Spears, *Clerks.*

George Vennor, *Acting Clerk.*

### QUEBEC.

Henry Jessopp, *Collector.*

C Grey Stewart, *Acting Comptroller.*

ST JOHNS—William M<sup>c</sup>Creagh, *Collector*

COTEAU-DU-LAC—William Roebuck, *Collector*

STANSTEAD—Robert Hoyle, *Collector.*

PHILIPSBURG—J Russell, *Collector.*

NOUVELLE BEAUCE—T J Taschereau, *Collector.*

THREE RIVERS—Samuel Waller, *Landing Waiter.*

BOARD OF TRADE.

Incorporated 1841

J T Brondgeest, *Pres.* | J Cringan, *V. Pres.*  
J W Dunscomb, *Treasurer.*

COUNCIL.

|                    |  |                   |
|--------------------|--|-------------------|
| Orlin Bostwick     |  | John E Mills      |
| William Edmoustone |  | John G Mackenzie  |
| James Henderson    |  | Harrison Stephens |
| R L Routh          |  | Edward Maitland   |

BOARD OF ARBITRATION.

James Henderson, John E Mills, R Armour,  
H Stephens, J G Mackenzie, H L Routh,  
J B Greenshields, David Torrance, J Glass  
O Bostwick, James Logan, John Dougall,  
Frederick Wilson, *Secretary.*

The Council meet every Tuesday, at the  
News Room, Saint Joseph Street.

EXCHANGE NEWS ROOM.

ST. JOSEPH STREET.

H L Routh, *Chairman.*

*Committee of Management.* — John Glass,  
James M Blackwood, James Knapp, and  
Donald McKay.

Fredk. A Wilson, *Superintendent.*

The Terms of Subscription are—

|                              |             |       |
|------------------------------|-------------|-------|
| For Residents, in business,  | £ annum,    | £2 0  |
| Do do do                     | £ half year | £1 10 |
| Clerks.....                  | £ annum     | £1 0  |
| Non-residents, Military, &c. | £ quar.     | £0 10 |



## BANKS.

*The hours of business at all the Banks are  
from Ten a.m. to Three p.m.*

## BANK OF MONTREAL.

Hon P M'Gill, *Pres.* | Hon J Masson, *V. Pres.*

## DIRECTORS.

|                |                  |
|----------------|------------------|
| T B Anderson   | John Torrance    |
| Charles Brooke | Willam Lunn      |
| J G M'Kenzie   | J B Greenshields |
| James Logan    | John Redpath     |
| J Molson       | Joseph Shuter    |
| J M Tobin      |                  |

**OFFICERS.**—Benjamin Holmes, Cashier;—  
William Gunn, Assistant do.; Henry Legge,  
Accountant; W H Hopper, Assistant do.;  
F M Holmes, Second do.; W Hallowell, Pay-  
ing Teller; C J Brown, Receiving do.; James  
Keiller, Assistant do.; James Finlay, Discount  
Clerk; Alex. F Sabine, Clerk, W J Telfer, J  
Lloyd, and T M'Donald, Assistant Clerks;  
G Dillon, Messenger; H Ward, Porter.—  
H Griffin, Notary; F Griffin, Solicitor.

*Days of Discount*—Tuesdays and Fridays.  
*Dividends*—First June and first December.  
*Office*—Great Saint James Street.

## CITY BANK.

J Frothingham, *Pres.* | J Henderson, *V. Pres.*

## DIRECTORS.

|                     |               |
|---------------------|---------------|
| D P Ross            | S S Ward      |
| Ferdinand M'Culloch | Joseph Vallée |
| J. A Perkins        | J W Dunscomb  |
| John Carter         | John Dods     |
| Stanley Bagg        |               |

**OFFICERS**—Charles H Castle, Cashier ;—Henry M'Culloch, Accountant ; J Crawford, Paying Teller ; W Robertson, Receiving Teller ; F Harris, Discount Clerk ; John Birss, Assistant Clerk ; J B Routier, Messenger ; T Neagle, Porter ; J J Gibb, Notary.

*Days of Discount*—Mondays and Tuesdays,

*Dividends*—First June and first December.

*Office*—Saint Paul Street.

### BANQUE DU PEUPLE.

L M Viger, *Pres.* | Jacob DeWitt, *V. Pres.*

#### DIRECTORS.

John Donegani  
Pierre Beaubien  
J F Allard  
T Franchère  
H B Smith  
P Jodoin

R Trudeau  
Peter Dunn  
Augustin Fulloch  
A E Montmarquet  
Alexander Sauvageau

**OFFICERS**—B H LeMoine, Cashier ;—G. Peltier, First Teller ; J L Brault, Second do. T Dufort, Book-keeper ; P M'Naughton, Assistant do. ; J S Morley, Discount Clerk ; J M Bonacina, Messenger ; H Turner, Porter ; N Brault, Notary.

*Days of Discount*—Tuesdays and Fridays.

*Dividends*—First March and first September,

*Office*—Saint François Xavier Street.

### BANK of BRITISH NORTH AMERICA.

*Head Office, St. Helen's Place, London,*

Has Branches at Quebec, Montreal, Toronto, and Kingston, Canada ; Halifax and Saint Johns, N S. Frederickton, N. B. and Saint Johns, Newfoundland.

Agents in New York—Prime, Ward & King.

Thomas Paton, *Inspector of Branches.*

DIRECTORS.

|                |              |
|----------------|--------------|
| James Ferrier  | Thomas Kay   |
| J T Brondgeest | William Dow. |

OFFICERS—D Davidson, Manager;—John Jaffray, Accountant; J F Ready, First Teller; W Scougall, Second do. S Tubby, Discount Clerk; J D Welch & — Smith, Clerks. J Dillon, Messeuger; M Mahony, Porter.  
*Days of Discount*—Wednesdays & Saturdays.

AGENCY COMMERCIAL BANK, M.D.

Thomas Wilson, Agent;—H McKinstry, Accountant; E M Yarwood, Asstant. Clerk.

AGENCY BANK OF UPPER CANADA.

Edward Goldsmith, Manager; T J Dampier, Clerk.—John Rose, Solicitor.

MONTREAL SAVINGS BANK.

S Gerard, *President.* | J Frothingham. *V. P.*  
James Finlay, *Secretary and Treasurer.*  
*Attendance*—Every Monday, from 11 to 1.  
*Office*—Montreal Bank, Great St. James St.

PROVIDENT AND SAVINGS BANK.

William Lunn, *President.*

MANAGING DIRECTORS:

|                |                 |
|----------------|-----------------|
| James Ferrier  | Stanley Bagg    |
| Robert Armour  | William Cormack |
| Thomas Kay     | William Dow     |
| David Torrance | John Mathewson  |
| John Dougall   | William Murray  |

John Eadie, *Actuary.*

*Interest allowed on Deposits, 4 1/2 cent.*  
*Open daily from 10 AM till 3 PM. and on Monday and Saturday evenings, from 6 to 8.*

A3

M

James

Robert

Stanley

William

Adam

Thomas

John

Annual  
Office—

M

OF T

Jacob L

Joseph

Louis C

John D

James

T Ch

John

Annual

Office—

Sacr.

\*The  
the last  
certain  
and paid  
and aga  
its nam  
Inland

ASSURANCE COMPANIES.

MONTREAL FIRE ASSURANCE.\*

James Ferrier, *Pres.* | Wm. Lunn, *V. Pres.*

DIRECTORS.

|                 |  |                     |
|-----------------|--|---------------------|
| Robert Armour   |  | John Mathewson      |
| Stanley Bagg    |  | James Henderson     |
| William Cormack |  | John Redpath        |
| Adam Ferrie     |  | J Smith, (Advocate) |
| Thomas Kay      |  | James Scott         |
| John Torrance   |  |                     |

William Murray, *Manager.*

Alexander Murray, *Clerk.*

*Annual Meeting*—First Monday of December

*Office*—Notre Dame Street.

MUTUAL FIRE INSURANCE

OF THE COUNTY OF MONTREAL.

Pierre Beaubien, *President.*

DIRECTORS.

|                |  |                   |
|----------------|--|-------------------|
| Jacob DeWitt   |  | Francis Trudeau   |
| Joseph Bourret |  | Benjamin Brewster |
| Louis Comte    |  | Hubert Paré       |
| John Donegani  |  | C S DeBleury      |

James Knapp, *Secretary and Treasurer.*

T Cherrier, *Assistant do.*

John Ostell, *Surveyor.*

*Annual Meeting*—First Monday of October.

*Office*—Corner of St. François Xavier and St  
Sacrament Streets.

\*The Provincial Act, 6 Vict. cap. 22, passed during the last Session, authorises the Company, when a certain amount of capital shall have been subscribed and paid up, to make contracts of assurance on lives and against losses in inland navigation, and to change its name to that of "The Montreal Fire, Life and Inland Navigation Assurance Company."

## AGENCIES OF ASSURANCE COS.

*Quebec Fire Insurance Co.*—J H Maitland.

*Alliance Life and Fire Insurance Company of London.*—Charles Tait.

*Phoenix Fire Insurance Company of London*  
—G Moffatt, J B Greenshields & L Moffatt.

*Eagle Life Assurance Company.*—J Knapp.

*Britannia Life Assurance Company of London.*—J H Maitland.

*Sun Fire Assurance Company of London.*—  
J W Dunscomb & Co.

*Minerva Life Assurance Company of London.*—Benj. Hart & Co.

*Protector Life Association of London.*—  
Redenhurst, Turnbull & Co.

*National Loan Fund, Life Assurance and Annuity Society.*—J W Dunscomb & Co.

*New-York Life Insurance and Trust Company*—William Peddie & Co.

*Ætna Fire Insurance Company of Hartford*  
—Joseph Jones

*Protection Fire Assurance Company of Hartford.*—Joseph Jones.

*Saint Lawrence Inward Marine Assurance Company.*—C T Palsgrave.

*Lloyd's Agents,*—Buchanan, Cunningham & Glass.

## LAND COMPANIES.

*British Amer. Land Company.*—Jas. Court.

*Canada Company.*—Hart, Logan & Co.

*North American Colonial Association of Ireland.* Agent, Beauharnois.

CH

Just  
Jam  
Dr.  
JamOr  
W. I  
at L  
Wm  
Prim  
Boyd

1ST C

2ND

To C

ST.

J  
J  
H  
H  
H  
S

V A R I O U S  
P U B L I C C O M P A N I E S.

C H A M P L A I N A N D S T. L A W R E N C E  
R A I L - R O A D C O M P A N Y.

John E Mills, *Chairman.*  
John Molson, *Deputy Chairman.*

D I R E C T O R S.

|                                                              |                                                 |
|--------------------------------------------------------------|-------------------------------------------------|
| Justice Gale<br>James Shuter<br>Dr. Robertson<br>James Keith | William Workman<br>John Bleakley<br>A M Delisle |
|--------------------------------------------------------------|-------------------------------------------------|

C H Castle, *Treasurer.*

OFFICERS—W D Lindsay Commissioner ;—  
W. Magrane, Book-keeper; H Duclos, Clerk  
at Laprairie ; V Titus, Clerk at St. Johns ;  
Wm Wilson, Clerk at Montreal.—Steamer  
*Princess Victoria*, John Ross, Captain ; Alex  
Boyd, Purser.

|                                         | R A T E S O F P A S S A G E. | s. d. |
|-----------------------------------------|------------------------------|-------|
| 1ST CLASS—Montreal to St. Johns.....    | 5                            | 0     |
| To and from do. same day...             | 5                            | 0     |
| 2ND CLASS—Montreal to St. Johns.....    | 2                            | 6     |
| To and from do. same day...             | 3                            | 9     |
| To or from Laprairie, by Steamboat..... | 0                            | 7½    |

S T. L A W R E N C E S T E A M - B O A T A N D  
M O N T R E A L T O W - B O A T C O S.

A G E N T S.

|                                              |   |                  |
|----------------------------------------------|---|------------------|
| John Molson                                  | } | <i>Montreal.</i> |
| John Torrance & Co.                          |   |                  |
| H E Scott, <i>Quebec.</i>                    |   |                  |
| H F Hughes, <i>Thrice-Rivers.</i>            |   |                  |
| R Harrower & G Holman, <i>William Henry.</i> |   |                  |
| Smith Leith, <i>Port Saint Francis.</i>      |   |                  |

## GAS-LIGHT COMPANY.

Hon. Joseph Masson, *President.*

## DIRECTORS.

|                 |                |
|-----------------|----------------|
| Joseph Belle    | J W A R Masson |
| J B Bruyère     | Henry Thomas   |
| Benjamin Holmes |                |

Albert Furniss, *Secretary and Treasurer.*  
George Garth, *Superintendent.*  
P Cooper *Collector.*

*Office*—Facing New Market, M'Gill Street.

RATES—By meter, 25s. per 1000 cubic feet.

## WATER WORKS COMPANY.

M J Hays, *Manager.*James M'Nider, *Overseer of Works.*H S Porteous, *Collector.*

'THE CITY BATHS are on the premises of the Water Works, Commissioners' Street.  
*Open*—In summer, from 5 A. M. till 10 P. M.—  
winter, on Saturday and Sunday forenoon.

## MONTREAL PUBLIC BAKERY.

Norman Bethune, *Chairman.*

## COMMITTEE OF MANAGEMENT.

|                     |                    |
|---------------------|--------------------|
| Olivier Berthelot   | Charles Geddes     |
| Jean Bruneau        | Alexis Laframboise |
| James Crawford, M.D | John Molson        |
| William Carter      | Joseph Savage      |
| James Ferrier       |                    |

C H Castle, *Treasr.* James Potts, *Secy.*  
J Cox, *Manager.*

*Bakery*—St. Charles Barommé Street.

D

WINE  
Made  
Fren  
All o  
And f  
In Bo  
sam  
an a  
And fo  
In Wo  
as W  
In Bot  
from

Madeir  
All oth  
Fren  
And fu  
In bott  
And fo

SPIRITS  
Brandy  
Geneva  
Cordial

Rum, F

\* The  
per dolla

TABLE OF  
Duties on Imports into Canada.\*

|                                                                                                                            | Imperial.<br>STERL. | Provincial.<br>STERL. |
|----------------------------------------------------------------------------------------------------------------------------|---------------------|-----------------------|
| <i>WINE—In Wood, from the United Kingdom.</i>                                                                              |                     |                       |
| Madeira,.....per tun, £0 10 0                                                                                              |                     | Ⓕ c. 0 1 0            |
| French, ..... do                                                                                                           |                     | 0 0 6                 |
| All other Wines, ..... do                                                                                                  | 0 10 0              | 0 0 6                 |
| And further on all Wines, Ⓕ c. 7 10 0*                                                                                     |                     |                       |
| In Bottles—if bottled in the U. Kingdom, the same as in wood; but if in foreign bottles, an additional duty, Ⓕ tun, 7 7 0† |                     |                       |
| And for every dozen Bottles,                                                                                               | 0 1 0†              |                       |
| In Wood, from Gibraltar or Malta, the same as Wine in wood from the United Kingdom.                                        |                     |                       |
| In Bottles, the same duty as Wine in bottles from place of growth.                                                         |                     |                       |
| <i>From place of growth, in Wood.</i>                                                                                      |                     |                       |
| Madeira,.....Ⓕ tun, 7 0 0                                                                                                  |                     | 0 1 0                 |
| All other Wines, ex. French, 7 0 0                                                                                         |                     | 0 0 6                 |
| French, ..... do                                                                                                           |                     | 0 0 6                 |
| And further,*.....Ⓕ cent, 7 10 0                                                                                           |                     |                       |
| In bottles, a fur. duty, Ⓕ tun, 7 7 0†                                                                                     |                     |                       |
| And for every dozen bottles,                                                                                               | 0 1 0†              |                       |
| <i>SPIRITS—from the U. Kingdom &amp; Br. Colonies.</i>                                                                     |                     |                       |
| Brandy, Foreign,.....Ⓕ gal. 0 1 0                                                                                          |                     | 0 0 6                 |
| Geneva, ..... do 0 1 0                                                                                                     |                     | 0 0 6                 |
| Cordials, Foreign,..... do 0 1 0                                                                                           |                     | 0 1 7                 |
| British, ..... do 0 0 3                                                                                                    |                     | 0 1 1½                |
| B. P..... do 0 0 6                                                                                                         |                     | 0 0 9                 |
| Rum, Foreign, ..... do 0 1 0                                                                                               |                     | 0 0 6                 |

\* The duties are all payable in sterling, at 4s. 4d. per dollar.



|                                                                                              | Imperial.<br>STERL. | Provincial.<br>STERL. |
|----------------------------------------------------------------------------------------------|---------------------|-----------------------|
| East India,..... $\text{£}$ gal.                                                             |                     | 0 1 0                 |
| B. P. † ..... do                                                                             | 0 0 6               | 0 0 3                 |
| Whiskey, British, ..... do                                                                   | 0 0 3               | 0 0 3                 |
| Foreign,..... do                                                                             | 0 1 0               | 0 0 6                 |
| Molasses, ..... do                                                                           | 0 0 1               | 0 1 6                 |
| And further $\text{£}$ cwt. if foreign                                                       | 0 3 0               |                       |
| <i>From place of Growth.</i>                                                                 |                     |                       |
| Brandy, and all Spirits, $\text{£}$ gal.                                                     | 0 1 3               | 0 0 6                 |
| Coffee—B.P. from G Britain }<br>or Colonies, ( Green) $\text{£}$ lb }                        |                     | 0 0 2                 |
| Do do (Ground) do                                                                            |                     | 0 0 4                 |
| If Foreign, additional, $\text{£}$ cwt.                                                      | 0 5 0               |                       |
| Cocoa—Foreign, ..... do                                                                      | 0 5 0               |                       |
| B P..... $\text{£}$ cent.                                                                    |                     | 5 0 0                 |
| Sugar—Refd. Br or Col. $\text{£}$ lb.                                                        |                     | 0 0 2                 |
| Foreign*..... $\text{£}$ cent.                                                               | 20 0 0              | 0 0 2                 |
| Muscovado, B P.....                                                                          |                     | 0 0 1                 |
| Do. Foreign..... c                                                                           | 5 0                 | 0 0 1                 |
| Pimento—BP from Colonies,                                                                    | 0 0 0 $\frac{1}{2}$ |                       |
| From U King $\text{£}$ cent.                                                                 |                     | 5 0 0                 |
| Tèas—all sorts,..... $\text{£}$ lb.                                                          |                     | 0 0 3                 |
| Tobacco—British Manuf. do.                                                                   |                     | 0 0 2                 |
| *Foreign do $\text{£}$ cent.                                                                 | 20 0 0              | 0 0 2                 |
| *Leaf,..... do.                                                                              | 15 0 0              | 0 0 1                 |
| Snuff—British Manuf. do.                                                                     |                     | 5 0 0                 |
| Foreign Manuf. do.                                                                           | 20 0 0              | 5 0 0                 |
| Salt, ..... $\text{£}$ tun.                                                                  |                     | 0 1 0                 |
| † All other Goods, Wares and<br>Merchandize.    .....                                        |                     | 5 0 0                 |
| † For every barrel of Salt con-<br>taining 280 lbs., imported<br>otherwise than from Sea,... |                     | 0 2 6                 |

Ala  
be  
we  
Cu  
se  
Le  
St  
Fi  
Un  
in  
ing  
Mo  
Nu  
Alr  
Och  
Pit  
Pur  
Pear  
Stor  
Rai  
Ver

Books  
Line  
Inst  
all s

Cotton  
Refi  
man

Goods  
reig  
nor

*£7 10s. per cent.*

Alabaster, Anchovies, Argil, Anniseed, Amber, Almonds, Brimstone, Botargo, Boxwood, Currants, Capers, Cassacoo, Coral, Cumminseed, Cork, Cinnabar, Dates, Essences of Bergamote, Citron, Lavender, Lemons, Oranges and Rosemary. Emery, Stone, Fruit preserved in sugar or in brandy Figs, Honey, Juniper Berries, Iron in bars, Unwrought and Pig Iron, Incense of Frankincense, Lava and Malta Stone for building, Lentils, Marble, rough and worked, Mosaic Work, Medals, Musk, Macaroni, Nuts of all kinds, Oil of Olives and of Almonds, Orris Root, Ostrich Feathers, Ochre, Orange Buds and Peel, Olives, Pitch, Pickles in jars and bottles, Paintings, Punk, Parmesan Cheese, Puzzolana, Pickles, Pearls, Prints, Pumice Stone, Precious Stones, (except Diamonds), Quicksilver, Raisins, Sausages, Sponges, Tar, Turpentine Vermillion, Vermicelli, Whet Stones.

*£30 per cent.*

Books and Papers, Clocks and Watches, Linen, Leather Manufactures, Musical Instruments, Silk Manufactures, Wires of all sorts.

*£20 per cent.*

Cotton Manufactures, Glass Manufactures, Refined Sugar, Sugar Candy, Soap, Tobacco, manufactured.

*£15 per cent.*

Goods, Wares, or Merchandise (being Foreign,) not otherwise charged with duty, nor included among the Free Goods.

Provincial,  
DUTIES.

0 1 0  
0 0 3  
0 0 3  
0 0 6  
0 1 6

0 0 6

0 0 2

0 0 4

5 0 0

0 0 2

0 0 2

0 0 1

0 0 1

5 0 0

0 0 3

0 0 2

0 0 2

0 0 1

5 0 0

5 0 0

0 1 0

5 0 0

0 2 6

## TABLE OF FREE GOODS.

*By Provincial Laws.*—Beef salted, Barley, Beans, Cattle, Fish salted, § Fish Oil, § Flour, Grains of all kinds, Horses, Hogs, Indian Corn, Live Stock, Oats, Pork salted, Peas, Potatoes, Packages containing dutiable goods, Rye Seeds, ¶ Wheat, and Household Goods and necessaries of all kinds, which any person or persons coming into the Province, for the purpose of actually settling therein, shall import or bring with them for their own use, and for the use of their families.—Copies of the H. Scriptures.

*By Imperial Act, 3 and 4 Will. IV. Cap. 59.*—Coin, Bullion, Diamonds, Horses, Mules, Asses, Neat Cattle, and all other live stock, Tallow, Raw Hides, Rice, Corn, Grain unground, Biscuit or Bread, Meal or Flour, Fresh Meat, Fresh Fish, Carriages of travellers, Wheat, Flour, Beef, Pork, Hams, Bacon, Wood and Lumber, Hay and Straw, Fruit and Vegetables, fresh; Salt, Cotton, Wool, Goods, the produce of places within the British Dominions imported from those places, or from the United Kingdom; Herings taken and cured by the inhabitants of the Isle of Man, and imported from thence; Lumber, the produce of and imported from any British Possession on the West Coast of Africa; any sort of Craft, Food, and Victuals, except Spirits; and any sort of Clothing, and implements and materials fit and necessary for the British Fisheries in America, imported into the place at or from whence such Fishery is carried on; Drugs, Gums or Raisins, Dye-wood and Hard-wood, Cabinetmakers' Wood, Tortoiseshell, Hemp, Flax, and Tow.\*\*

N  
\*  
its a  
of t  
Wil  
occu  
it m  
†  
ceed  
fore  
howe  
ever  
‡  
any  
is no  
sion  
Forei  
ed, on  
Forei  
expor  
|| Se  
§ P  
¶ I  
\*\*  
to the  
is pay  
amou  
the 3r

The  
six m  
are du  
The  
Provin  
on Go  
the im

## NOTES referred to in the preceding Table.

\* This further duty is only charged when its amount, if any, shall exceed the amount of the previous duties, sec. 11, 3rd and 4th Will. IV. cap. 59; but as this is not likely to occur except with very high priced articles, it may be considered as merely nominal.

† This further duty will in every case exceed the previous duty, the excess will therefore be charged; the amount payable cannot however be shewn by table, as it will vary in every case according to value of the article.

‡ Rum, although British, if imported from any British Possession in which foreign Rum is not prohibited, into another British Possession in America into which goods, being of Foreign production, cannot be legally imported, or into the United Kingdom, is treated as Foreign, unless it had been warehoused and exported from the warehouse.

|| See the exception in Table of Free Goods.

§ Prohibited from Foreign Countries.

¶ If Foreign, will pay the Foreign duty.

\*\* Upon such of these goods as are liable to the Provincial duty of 5 per cent. that duty is payable under the Provincial laws; but its amount is deducted from the payment under the 3rd and 4th Will. IV. cap. 59.

The credit allowed for £50 and upwards is six months; but all bonds after 1st September are due on 1st April.

The warehousing system is applied to the Provincial duties, and the same credit allowed on Goods ex warehouse as when entered from the importing ship.

## DUTIES

IMPOSED BY IMPER. ACT 5 &amp; 6 VIC. C. 49.

To come in force 5th July, 1843.

On goods, &c. not being the production of  
of the United Kingdom or of any of the  
British Possessions in America, the Mau-  
ritius, East Indies, or British Fisheries,—  
imported by sea or inland navigation:—

|                                                                                                                           | <i>s.</i>    | <i>d.</i> |
|---------------------------------------------------------------------------------------------------------------------------|--------------|-----------|
| Wheat Flour, per barrel of 196 lbs . . . .                                                                                | 2            | 0         |
| Fish of foreign } dried or salted, per cwt.                                                                               | 2            | 0         |
| take or cure } pickled, per barrel . . . .                                                                                | 4            | 0         |
| Meat, salted or cured, per cwt. . . . .                                                                                   | 3            | 0         |
| Butter . . . . . do. . . . .                                                                                              | 8            | 0         |
| Cheese . . . . . do. . . . .                                                                                              | 5            | 0         |
| Coffee . . . . . do. . . . .                                                                                              | 5            | 0         |
| Cocoa . . . . . do. . . . .                                                                                               | 1            | 0         |
| Molasses . . . . . do. . . . .                                                                                            | 3            | 0         |
| Sugar, unrefined . . . . do . . . . .                                                                                     | 5            | 0         |
| Sugar, refined, the produce of and refined in<br>foreign countries,—20 per cent. <i>ad valorem</i> .                      |              |           |
| Teas, unless imported direct from China<br>or from the United Kingdom or any<br>of the British Possessions, per lb. . . . | 0            | 1         |
| Spirits; Rum, per gallon, . . . . .                                                                                       | 0            | 6         |
| Other Spirits and cordials, . . . . .                                                                                     | 1            | 0         |
| Glass manufactures . . . . .                                                                                              | 15 per cent. |           |
| Silk manufactures . . . . .                                                                                               | <i>do.</i>   |           |
| Spermaceti . . . . .                                                                                                      | <i>do.</i>   |           |
| Wine, whether bottled or not. . . . .                                                                                     | 7 per cent.  |           |
| Cotton, Linen & Woollen manuf. . . . .                                                                                    | <i>do.</i>   |           |
| Leather manufactures . . . . .                                                                                            | <i>do.</i>   |           |
| Paper manufactures . . . . .                                                                                              | <i>do.</i>   |           |
| Hardware, Clocks & Watches . . . . .                                                                                      | <i>do.</i>   |           |
| Manufactured Tobacco . . . . .                                                                                            | <i>do.</i>   |           |
| Soap, Candles other than sperm. . . . .                                                                                   | <i>do.</i>   |           |
| Corks, Cordage and Oakum . . . . .                                                                                        | <i>do.</i>   |           |

Sugar R  
not th  
Americ  
Oil, Blub  
foreign  
Articles  
And if an  
except  
the Uni  
housed  
ing beer  
be charg

Coin, Bu  
Asses, N  
Hay, Str  
Corn and  
Meal or  
Meat, l  
fresh, C  
Lumber  
Drugs, C  
ures of a  
by the i  
importer  
Majesty  
importer  
having t  
tion, an  
drawbac

Gunpowde  
War, ex  
other B  
refined,  
Molasse  
Base or  
are proh  
Kingdo

Sugar Refined in bond in the U. Kingdom,  
not the growth of British Possessions in  
America, Mauritius or E. I... 10 *per cent.*  
Oil, Blubber, Fins and Skins, of  
foreign fishing ..... 15 *per cent.*  
Articles not enumerated ..... 4 *per cent.*  
And if any of the goods charged with duty,  
except sugar and tea, be imported through  
the United Kingdom (having been ware-  
housed therein) or the duties thereon hav-  
ing been drawn back, such goods will only  
be charged three-fourths the above duties

## EXEMPTIONS.

Coin, Bullion, Diamonds, Horses, Mules,  
Asses, Neat Cattle, and all other Live Stock,  
Hay, Straw, Tallow, Raw Hides. Salt, Rice,  
Corn and Grain unground, Biscuit or Bread,  
Meal or Flour, except Wheat Flour, Fresh  
Meat, Fresh Fish, Fruit and Vegetables,  
fresh, Carriages of Travellers, Wood and  
Lumber, Cotton Wool, Hemp, Flax, Tow,  
Drugs, Gums, Resins, Tortoise-shell, Man-  
ures of all kinds, Herrings, taken and cured  
by the inhabitants of the Isle of Man, and  
imported or supplied from the use of Her  
Majesty's land and sea forces; all Goods  
imported from the United Kingdom after  
having there paid the Duties of Consump-  
tion, and imported from thence without  
drawback.

## PROHIBITIONS.

Gunpowder, Amunitions, Arms, or Utensils of  
War, except from United Kingdom or some  
other British Possession, Coffee, Sugar, not  
refined, in bond in the United Kingdom,  
Molasses, Rum, (in certain cases—*see Act*.)  
Base or Counterfeit Coin, Books, such as  
are prohibited to be imported into the United  
Kingdom

SCALE OF DUTIES ON GRAIN AND  
FLOUR, IN GREAT BRITAIN,

WHEN ENTERED FOR CONSUMPTION,

Agreeably to the Imperial Act passed 29th April, 1842

| WHEAT.<br>Per Imperial Quarter. |    |                     |    | FLOUR,<br>Per Barrel. |    |                     |                 |                     |                 |
|---------------------------------|----|---------------------|----|-----------------------|----|---------------------|-----------------|---------------------|-----------------|
| AVERAGE<br>PRICE.               |    | Duty on<br>Foreign. |    | Duty on<br>Colonial.  |    | Duty on<br>Foreign. |                 | Duty on<br>Colonial |                 |
| s.                              | s. | s.                  | d. | s.                    | d. | s.                  | d.              | s.                  | d.              |
| under                           | 51 | 20                  | 0  | 5                     | 0  | 12                  | 0 $\frac{2}{3}$ | 3                   | 0               |
| 51.....                         | 52 | 19                  | 0  | 5                     | 0  | 11                  | 5 $\frac{1}{3}$ | 3                   | 0               |
| 52.....                         | 53 | 18                  | 0  | 5                     | 0  | 10                  | 10              | 3                   | 0               |
| 53.....                         | 54 | 18                  | 0  | 5                     | 0  | 10                  | 10              | 3                   | 0               |
| 54.....                         | 55 | 18                  | 0  | 5                     | 0  | 10                  | 10              | 3                   | 0               |
| 55.....                         | 56 | 17                  | 0  | 4                     | 0  | 10                  | 2 $\frac{3}{4}$ | 2                   | 4 $\frac{1}{2}$ |
| 56.....                         | 57 | 16                  | 0  | 3                     | 0  | 9                   | 7 $\frac{1}{2}$ | 1                   | 9 $\frac{3}{4}$ |
| 57.....                         | 58 | 15                  | 0  | 2                     | 0  | 9                   | 0 $\frac{1}{4}$ | 1                   | 2 $\frac{1}{2}$ |
| 58.....                         | 59 | 14                  | 0  | 1                     | 0  | 8                   | 5               | 0                   | 7 $\frac{3}{4}$ |
| 59.....                         | 60 | 13                  | 0  | 1                     | 0  | 7                   | 9 $\frac{7}{8}$ | do                  |                 |
| 60.....                         | 61 | 12                  | 0  | 1                     | 0  | 7                   | 2 $\frac{5}{8}$ | do                  |                 |
| 61.....                         | 62 | 11                  | 0  | 1                     | 0  | 6                   | 7 $\frac{5}{8}$ | do                  |                 |
| 62.....                         | 63 | 10                  | 0  | 1                     | 0  | 6                   | 0 $\frac{5}{8}$ | do                  |                 |
| 63.....                         | 64 | 9                   | 0  | 1                     | 0  | 5                   | 5               | do                  |                 |
| 64.....                         | 65 | 8                   | 0  | 1                     | 0  | 4                   | 9 $\frac{3}{4}$ | do                  |                 |
| 65.....                         | 66 | 7                   | 0  | 1                     | 0  | 4                   | 2 $\frac{1}{2}$ | do                  |                 |
| 66.....                         | 67 | 6                   | 0  | 1                     | 0  | 3                   | 7 $\frac{1}{3}$ | do                  |                 |
| 67.....                         | 68 | 6                   | 0  | 1                     | 0  | 3                   | 7 $\frac{1}{3}$ | do                  |                 |
| 68.....                         | 69 | 6                   | 0  | 1                     | 0  | 3                   | 7 $\frac{1}{3}$ | do                  |                 |
| 69.....                         | 70 | 5                   | 0  | 1                     | 0  | 3                   | 0               | do                  |                 |
| 70.....                         | 71 | 4                   | 0  | 1                     | 0  | 2                   | 4 $\frac{7}{8}$ | do                  |                 |
| 71.....                         | 72 | 3                   | 0  | 1                     | 0  | 1                   | 9 $\frac{3}{8}$ | do                  |                 |
| 72.....                         | 73 | 2                   | 0  | 1                     | 0  | 1                   | 2 $\frac{1}{4}$ | do                  |                 |
| 73 & upw                        |    | 1                   | 0  | 1                     | 0  | 0                   | 7 $\frac{3}{4}$ | do                  |                 |





## TIME TABLE.

| Index | Jan. | Feb. | Mar. | April. | May. | June. | July. | Aug. | Sept. | Oct. | Nov. | Dec. |
|-------|------|------|------|--------|------|-------|-------|------|-------|------|------|------|
| 1     | S    | 32   | 60   | 91     | 121  | 152   | 182   | 213  | 242   | S    | 305  | 335  |
| 2     | 2    | 33   | 61   | S      | 122  | 153   | S     | 214  | 245   | 275  | 306  | 336  |
| 3     | 3    | 34   | 62   | 93     | 123  | 154   | 184   | 215  | S     | 276  | 307  | S    |
| 4     | 4    | 35   | 63   | 94     | 124  | S     | 185   | 216  | 247   | 277  | 308  | 338  |
| 5     | 5    | S    | 64   | 95     | 125  | 156   | 186   | 217  | 248   | 278  | S    | 339  |
| 6     | 6    | 37   | S    | 96     | 126  | 157   | 187   | S    | 249   | 279  | 310  | 340  |
| 7     | 7    | 38   | 66   | 97     | S    | 158   | 188   | 219  | 250   | 280  | 311  | 341  |
| 8     | S    | 39   | 67   | 98     | 128  | 159   | 189   | 220  | 251   | S    | 312  | 342  |
| 9     | 9    | 40   | 68   | S      | 129  | 160   | S     | 221  | 252   | 282  | 313  | 343  |
| 10    | 10   | 41   | 69   | 100    | 130  | 161   | 191   | 222  | S     | 283  | 314  | S    |
| 11    | 11   | 42   | 70   | 101    | 131  | S     | 192   | 223  | 254   | 284  | 215  | 345  |
| 12    | 12   | S    | 71   | 102    | 132  | 163   | 193   | 224  | 255   | 285  | S    | 346  |
| 13    | 13   | 44   | S    | 103    | 133  | 164   | 194   | S    | 256   | 286  | 317  | 347  |
| 14    | 14   | 45   | 73   | 104    | S    | 165   | 195   | 226  | 257   | 287  | 318  | 348  |
| 15    | S    | 46   | 74   | 105    | 135  | 166   | 196   | 227  | 258   | S    | 319  | 349  |
| 16    | 16   | 47   | 75   | S      | 136  | 167   | S     | 228  | 259   | 289  | 320  | 350  |
| 17    | 17   | 48   | 76   | 107    | 137  | 168   | 198   | 229  | S     | 290  | 321  | S    |
| 18    | 18   | 49   | 77   | 108    | 138  | S     | 199   | 230  | 261   | 291  | 322  | 352  |
| 19    | 19   | S    | 78   | 109    | 139  | 170   | 200   | 231  | 262   | 292  | S    | 353  |
| 20    | 20   | 51   | S    | 110    | 140  | 171   | 201   | S    | 263   | 293  | 324  | 354  |
| 21    | 21   | 52   | 80   | 111    | S    | 172   | 202   | 233  | 264   | 294  | 325  | 355  |
| 22    | S    | 53   | 81   | 112    | 142  | 173   | 203   | 234  | 265   | S    | 326  | 356  |
| 23    | 23   | 54   | 82   | S      | 143  | 174   | S     | 235  | 266   | 296  | 327  | 357  |
| 24    | 24   | 55   | 83   | 114    | 144  | 175   | 205   | 236  | S     | 297  | 328  | S    |
| 25    | 25   | 56   | 84   | 115    | 145  | S     | 206   | 237  | 268   | 298  | 329  | 358  |
| 26    | 26   | S    | 85   | 116    | 146  | 177   | 207   | 238  | 269   | 299  | S    | 360  |
| 27    | 27   | 58   | S    | 117    | 147  | 178   | 208   | S    | 270   | 300  | 331  | 361  |
| 28    | 28   | 59   | 87   | 118    | S    | 179   | 209   | 240  | 271   | 301  | 332  | 362  |
| 29    | S    | —    | 88   | 119    | 149  | 180   | 210   | 241  | 272   | S    | 333  | 363  |
| 30    | 30   | —    | 89   | S      | 150  | 181   | S     | 242  | 273   | 303  | 334  | 264  |
| 31    | 31   | —    | 90   | —      | 151  | —     | 212   | 243  | —     | 304  | —    | S    |

THE above Table is convenient for finding the maturity of Bills or Notes. A note at 60 days, dated Feb. 2d, being the 33d day of the year, as is seen in the Feb. column on a line with 2 in the Index, the addition of 60, (including 3 days' grace), shows that the note falls due on the 96th day of the year, which will be found, on reference to the month and the Index, to be Thursday the 6th day of April.

For co  
in

PENC  
stg.  
d. s.  
2... 0  
3... 0  
4... 0  
5... 0  
6... 0  
7... 0  
8... 0  
9... 0  
10... 1  
11... 1  
12... 1

SHILLING  
s. s.  
1... 1  
2... 2  
3... 3  
4... 4  
5... 5  
6... 7  
7... 8  
8... 9  
9... 10  
10... 11  
11... 13  
12... 14  
13... 15  
14... 16  
15... 17  
16... 18  
17... 20  
18... 21  
19... 22  
20... 23

# CURRENCY TABLE,

*For converting Sterling (at 4s. 4d.  $\text{\textsterling}$  dollar)  
into currency, at 5s. 1d.  $\text{\textsterling}$  dollar.*

| PENNY.  |     |               | POUNDS.  |     |    |               | POUNDS.  |    |    |               |
|---------|-----|---------------|----------|-----|----|---------------|----------|----|----|---------------|
| stg.    | cy. |               | stg.     | cy. |    | stg.          | cy.      |    |    |               |
| d.      | s.  | d.            | £.       | £.  | s. | d.            | £.       | £. | s. | d.            |
| 2... 0  | 2   | $\frac{1}{2}$ | 1... 1   | 3   | 5  | $\frac{3}{4}$ | 35... 41 | 1  | 3  | $\frac{3}{4}$ |
| 3... 0  | 3   | $\frac{1}{2}$ | 2... 2   | 6   | 11 | $\frac{1}{2}$ | 36... 42 | 4  | 9  | $\frac{1}{2}$ |
| 4... 0  | 4   | $\frac{1}{2}$ | 3... 3   | 10  | 5  | $\frac{1}{4}$ | 37... 43 | 8  | 3  | $\frac{1}{4}$ |
| 5... 0  | 5   | $\frac{3}{4}$ | 4... 4   | 10  | 11 |               | 38... 44 | 11 | 9  |               |
| 6... 0  | 7   |               | 5... 5   | 17  | 4  | $\frac{3}{4}$ | 39... 45 | 15 | 0  |               |
| 7... 0  | 8   | $\frac{1}{2}$ | 6... 7   | 0   | 10 | $\frac{1}{2}$ | 40... 46 | 18 | 5  | $\frac{3}{4}$ |
| 8... 0  | 9   | $\frac{1}{2}$ | 7... 8   | 4   | 4  | $\frac{1}{4}$ | 41... 48 | 1  | 11 | $\frac{1}{2}$ |
| 9... 0  | 10  | $\frac{3}{4}$ | 8... 9   | 7   | 10 |               | 42... 49 | 5  | 5  | $\frac{1}{4}$ |
| 10... 1 | 0   |               | 9... 10  | 11  | 3  | $\frac{3}{4}$ | 43... 50 | 8  | 11 |               |
| 11... 1 | 1   | $\frac{1}{4}$ | 10... 11 | 14  | 9  | $\frac{3}{4}$ | 44... 51 | 12 | 4  | $\frac{3}{4}$ |
| 12... 1 | 2   | $\frac{1}{2}$ | 11... 12 | 18  | 3  | $\frac{1}{4}$ | 45... 52 | 15 | 10 | $\frac{1}{2}$ |
|         |     |               | 12... 14 | 1   | 9  |               | 46... 53 | 19 | 4  | $\frac{1}{4}$ |
|         |     |               | 13... 15 | 5   | 0  |               | 47... 55 | 2  | 10 |               |
|         |     |               | 14... 16 | 8   | 5  | $\frac{3}{4}$ | 48... 56 | 6  | 3  | $\frac{3}{4}$ |
|         |     |               | 15... 17 | 11  | 11 | $\frac{1}{2}$ | 49... 57 | 9  | 9  | $\frac{1}{2}$ |
|         |     |               | 16... 18 | 15  | 5  | $\frac{1}{4}$ | 50... 58 | 13 | 3  | $\frac{1}{4}$ |
|         |     |               | 17... 19 | 18  | 11 |               | 51... 59 | 16 | 9  |               |
|         |     |               | 18... 21 | 2   | 4  | $\frac{3}{4}$ | 52... 61 | 0  | 0  |               |
|         |     |               | 19... 22 | 5   | 10 | $\frac{1}{2}$ | 53... 62 | 3  | 5  | $\frac{3}{4}$ |
|         |     |               | 20... 23 | 9   | 4  | $\frac{1}{4}$ | 54... 63 | 6  | 11 | $\frac{1}{2}$ |
|         |     |               | 21... 24 | 12  | 10 |               | 55... 64 | 10 | 5  | $\frac{3}{4}$ |
|         |     |               | 22... 25 | 16  | 3  | $\frac{3}{4}$ | 56... 65 | 13 | 11 |               |
|         |     |               | 23... 26 | 19  | 9  | $\frac{1}{2}$ | 57... 66 | 17 | 4  | $\frac{3}{4}$ |
|         |     |               | 24... 28 | 3   | 3  | $\frac{1}{4}$ | 58... 68 | 0  | 10 | $\frac{1}{2}$ |
|         |     |               | 25... 29 | 6   | 9  |               | 59... 69 | 4  | 4  | $\frac{1}{4}$ |
|         |     |               | 26... 30 | 10  | 0  |               | 60... 70 | 7  | 10 |               |
|         |     |               | 27... 31 | 13  | 5  | $\frac{3}{4}$ | 61... 71 | 11 | 3  | $\frac{3}{4}$ |
|         |     |               | 28... 32 | 16  | 11 | $\frac{1}{2}$ | 62... 72 | 14 | 9  | $\frac{1}{2}$ |
|         |     |               | 29... 34 | 0   | 5  | $\frac{1}{4}$ | 63... 73 | 18 | 3  | $\frac{1}{4}$ |
|         |     |               | 30... 35 | 5   | 11 |               | 64... 75 | 1  | 9  |               |
|         |     |               | 31... 36 | 7   | 4  | $\frac{3}{4}$ | 65... 76 | 5  | 0  |               |
|         |     |               | 32... 37 | 10  | 10 | $\frac{1}{4}$ | 66... 77 | 8  | 5  | $\frac{3}{4}$ |
|         |     |               | 33... 38 | 14  | 4  | $\frac{1}{4}$ | 67... 78 | 11 | 11 | $\frac{1}{2}$ |
|         |     |               | 34... 39 | 17  | 10 |               | 68... 79 | 14 | 5  | $\frac{1}{4}$ |

## SHILLINGS.

| s.       | s. | d.            |
|----------|----|---------------|
| 1... 1   | 2  | $\frac{1}{2}$ |
| 2... 2   | 4  | $\frac{1}{4}$ |
| 3... 3   | 6  | $\frac{1}{2}$ |
| 4... 4   | 8  | $\frac{3}{4}$ |
| 5... 5   | 10 | $\frac{3}{4}$ |
| 6... 7   | 1  |               |
| 7... 8   | 3  | $\frac{1}{2}$ |
| 8... 9   | 5  | $\frac{1}{2}$ |
| 9... 10  | 7  | $\frac{3}{4}$ |
| 10... 11 | 10 | $\frac{1}{4}$ |
| 11... 13 | 0  |               |
| 12... 14 | 2  | $\frac{1}{4}$ |
| 13... 15 | 4  | $\frac{3}{4}$ |
| 14... 16 | 6  | $\frac{3}{4}$ |
| 15... 17 | 8  |               |
| 16... 18 | 10 | $\frac{1}{4}$ |
| 17... 20 | 0  | $\frac{1}{4}$ |
| 18... 21 | 2  | $\frac{1}{2}$ |
| 19... 22 | 4  | $\frac{3}{4}$ |
| 20... 23 | 6  |               |

Nov. Dec.  
 305 335  
 306 336  
 307 S  
 308 338  
 S 339  
 310 340  
 311 341  
 312 342  
 313 343  
 314 S  
 215 345  
 S 346  
 317 347  
 318 348  
 319 349  
 320 350  
 321 S  
 322 352  
 S 353  
 324 354  
 325 355  
 326 356  
 327 357  
 328 S  
 329 358  
 S 360  
 331 361  
 332 362  
 333 363  
 334 264  
 S  
 matura-  
 d Feb.  
 in the  
 e addi.  
 at the  
 which  
 e In-

It will be remembered that the par of the present sterling has been altered by Act of Parliament, from £1 2s. 2<sup>3</sup>/<sub>4</sub>d. to £1 4s. 4d.

**SIMPLE METHOD**

*For rendering Sterling into Currency:—*  
Add 1-5th and 1-12th of that 1-5th.

*For rendering Currency into Sterling:—*  
Multiply by 60 and divide by 73 ;—or  
Deduct 1-7th and 1-4th of that 1-7th, and then add to the remainder 1d. for every £7.

**RATES AT WHICH COINS ARE A LEGAL TENDER**

Under the Provincial Act 4 & 5 Vic. cap. 93.

|                                                                                               |    |    |                               |
|-----------------------------------------------------------------------------------------------|----|----|-------------------------------|
| British Sovereign .....                                                                       | £1 | 4  | 4                             |
| American Eagle, coined before 1834,                                                           | 2  | 13 | 4                             |
| American Eagle, coined since 1834,                                                            | 2  | 10 | 0                             |
| Multiplies or divisions of the above coins, at proportionate rates.                           |    |    |                               |
| Dollar of Spain, United States, Peru, Chili, Central America, South America, and Mexico ..... | 0  | 5  | 1                             |
| Half Dollar of do do do do                                                                    | 0  | 2  | 6 <sup>1</sup> / <sub>2</sub> |
| Quarter do of do do do                                                                        | 0  | 1  | 3                             |
| Eighth do of do do do                                                                         | 0  | 0  | 7 <sup>1</sup> / <sub>2</sub> |
| Sixteenth do of do do do                                                                      | 0  | 0  | 3 <sup>1</sup> / <sub>2</sub> |

[The subdivisions of dollars, less than halves, are a legal tender to the amount of £2 10.]

|                                                                   |   |   |   |
|-------------------------------------------------------------------|---|---|---|
| French Five Francs .....                                          | 0 | 4 | 8 |
| British Crown .....                                               | 0 | 6 | 1 |
| Smaller divisions of British Silver Coins at proportionate rates. |   |   |   |

[British Silver coins of all denominations are a legal tender to the amount of £2 10.]

FREIGHT, WHARFAGE, ETC. 75

TARIFF OF FREIGHTS BETWEEN MONTREAL & KINGSTON.

Agreed upon by the Forwarders to be adopted in 1843.

UPWARDS. s. d.

|                                                        |                            |      |
|--------------------------------------------------------|----------------------------|------|
| Heavy Groceries & Hardware, $\text{7}\frac{1}{2}$ cwt. | 2                          | 6    |
| Teas, L Sugar, Earthen & Glass Ware,                   | 3                          | 0    |
| Dry Goods and Light Bulky Packages,                    | 3                          | 9    |
| Salt and Sea Coal, .....                               | $\text{7}\frac{1}{2}$ ton, | 30 0 |

DOWNWARDS.

|                           |                                  |                   |
|---------------------------|----------------------------------|-------------------|
| Flour .....               | $\text{7}\frac{1}{2}$ barrel,    | 2 0               |
| Pork and Beef .....       | do ..                            | 3 0               |
| Wheat and other Grain,... | $\text{7}\frac{1}{2}$ std. bush. | 0 7 $\frac{1}{2}$ |
| Staves,.....              | $\text{7}\frac{1}{2}$ mille,     | £7 10             |

Unenumerated articles in proportion.

WHARFAGE ON VESSELS.

s. d.

|                                         |                                        |   |                 |
|-----------------------------------------|----------------------------------------|---|-----------------|
| On Vessels from Sea and River Craft,    | per ton burthen, for each day in port, | 0 | 0 $\frac{1}{4}$ |
| Steamboats, do. do, .....               |                                        | 0 | 0 $\frac{1}{8}$ |
| Barges belonging to Steamboats, do..... |                                        | 0 | 0 $\frac{1}{4}$ |
| Barges from Up. Canada and Durham       |                                        |   |                 |
| Boats, if decked, per day,.....         |                                        | 2 | 0               |
| Do. do. undecked do. ....               |                                        | 1 | 0               |
| Boats employed in carrying Wood, do.    |                                        | 1 | 0               |
| Bateaux, per day,.....                  |                                        | 1 | 0               |
| Steam Ferry Boats, per ton burthen do.  |                                        | 0 | 0 $\frac{1}{2}$ |

INSPECTORS OF PRODUCE.

MONTREAL,

ASHES—E M Leprohon, *Inspector*; John Dyde and James E Major, *Asst. Inspectors*  
 FLOUR—William Watson, *Inspector*.  
 BEEF AND PORK—Wm. Moore, *Inspector*.  
 FISH AND OIL—Peter Merckell, *Inspector*.

### FEES ALLOWED TO INSPECTORS OF PRODUCE.

#### *To Inspectors of Ashes.*

5*d.* per cwt. for inspection and branding.—  
Cooperage, the actual costs distributed by the Inspector, but not to exceed 9*d.*  $\frac{1}{2}$  brl.  
5*d.* per brl. for storage, if stored more than ten days, and 3*d.* per brl. for each subsequent month—reckoning the second month to commence forty days from the date of the invoice, weigh note, or inspection bill.

[By the Provincial Act 6 Victoria chap. 6. (which takes effect 1st Jan. 1843,) Ashes may be exported without inspection, provided one end of the barrel be legibly marked with the name and address of the manufacturer, the weight and tare of the cask, and the quality of the Ashes contained in it.]

#### *To Inspectors of Flour.*

2*d.* per brl. for inspection and branding.

#### *To Inspectors of Beef and Pork.*

1*s.* per brl. and 7½*d.* per half brl. for inspection and branding.—Cooperage an extra charge, but not to exceed 6*d.* per brl.

#### *To Inspectors of Fish and Oil.*

For inspecting and branding each tierce of Fish, 1*s.* 3*d.*—half tierce, 9*d.*—brl. 1*s.*—half brl. 9*d.* Each box of Herrings, 2*d.* For inspecting each quintal of Dried Cod, 1*d.*—draft of Green Fish, 3*d.* Inspecting and branding Oil: Cask, 1*s.*—tierce, 1*s.* 1*d.*—hhd. 1*s.* 3*d.* pun. 1*s.* 6*d.* Cooperage extra.

### DISTRICT INSPECTOR—LICENCES.

(AUCTIONEERS AND DISTILLERS.)

D S Stuart, St. Francois Xavier Street, and  
Cote des Neiges.

CO

Hon.

J B M

Rev.

Boo

Georg

lough

Strong

T Dr

FOR

Rober

Jose

FOR

Alex.

Smi

FOR

Hon. C

H H

F G

FOR

J G M

TRU

Hon.

Har

J M

Geo.

Joh

—D

PROV

ber

## COMMISSIONERS, TRUSTEES

AND OTHER APPOINTMENTS.

## COMMISSIONERS OF EDUCATION,

Hon. R S Jameson, V. Chan. Superintendent  
 J B Meilleur, Asst. Superintendent, C. East  
 Rev. Robert Murray, ditto, C. West  
*Board of Examiners for Montreal.*—Hon.  
 George Moffatt, Rev. Messrs. Quiblier, Wil-  
 loughby, Hudon, Esson, Lusher, Wilkes and  
 Strong, Hon. A Cuvillier, Hon. D B Viger,  
 T Drummond, J G McKenzie, E Magauran.

## FOR INSANE, FOUNDLINGS, AND SICK.

Robert L Morrogh, John B C Trestler, and  
 Joseph Bourret.

## FOR SEIGNORIAL TENURE INQUIRY.

Alex. Buchanan, J A Taschereau, James  
 Smith—J E Turcotte, Secretary.

## FOR REVISING PROVINCIAL STATUTES.

Hon. Charles R Ogden, Hon. Charles D Day,  
 H Heney, A Buchanan, G W Wicksteed.—  
 F G Johnson, Secretary.

## FOR THE HARBOUR OF MONTREAL.

J G McKenzie, C S Rodier, and John Try.

## TRUSTEES OF MONTREAL TURNPIKES.

Hon. H H Killaly, B Holmes, S Bagg, R D  
 Handyside, John Redpath, J M Tobin.—  
 J M Ferris, Secretary.

## OF CHAMBLY TURNPIKE.

Geo. Cathcart, Augustus Hatt, J Yule, Jun.  
 John Swail, John Bunker, and L Gareau.  
 —Dr. Wilson, Secretary.

PROVINCIAL GEOLOGIST—W E Logan, Mem-  
 ber of the Geol. Soc. of London & Paris.

# C O R P O R A T I O N

## O F M O N T R E A L .

Elected on the 1st December, 1842.

Joseph Bourret, *Mayor*.

### ALDERMEN.

|                    |                    |
|--------------------|--------------------|
| Hon. Joseph Masson | Hon. C S de Bleury |
| Benjamin Holmes    | John Redpath       |
| William Molson     | Joseph Roy         |

### COUNCILLORS.

|                |                   |
|----------------|-------------------|
| James Ferrier  | Olivier Frechette |
| Pierre Jodoin  | Pierre Beaubieu   |
| Peter Dunn     | Joseph A Gagnon   |
| William Lunn   | François Trudeau  |
| William Watson | François Perrin   |
| John Mathewson |                   |

### WARDS REPRESENTED.

*East*.—Ferrier, Roy, and Jodoin.  
*Centre*.—Bourret, Masson, and Redpath.  
*West*.—Holmes, Lunn, and Dunn.  
*Queen's*.—Watson, Mathewson, & Frechette  
*St. Mary's*.—Molson, Trudeau, and Perrin.  
*St. Lawrence*.—De Bleury, Beaubien, and Gagnon.

### ASSESSORS.

|                       |                    |
|-----------------------|--------------------|
| François Perrin.....  | East Ward.         |
| Thomas Watts .....    | Centre Ward.       |
| Hubert Paré .....     | West Ward.         |
| Miles Williams .....  | Queen's Ward.      |
| Louis De Chantal..... | St. Lawrence Ward. |
| François Ricard.....  | St. Mary's Ward.   |

### AUDITORS.

C H Castle and Benjamin Lemoine.

## OFFICERS OF THE CORPORATION.

John P. Sexton, *City Clerk.*  
 Arthur Ross, *City Treasurer.*  
 John Ostell, *City Surveyor.*  
 J. R. Bronsdon, *Inspector, Superintendent  
 and Chief Engineer Fire Dept.*  
 Richard D. Bodley, *Assistant, Clerk's Office.*  
 George Harding, *Assistant, Treas. Office.*  
 John McKercher, *Overseer Highways, &c.*  
 Joseph A. Bourdon, *Clerk of New Market.*  
 John Abbott, *Clerk of St. Ann Market.*  
 Maurice Eardley, *Clerk of Hay Market,  
 Commissioners' Square.*  
 Joseph Robillard, *Pound Keeper, Clerk of  
 Hay and Cattle Market, Viger Square,*  
 Antoine Shwartz, *Assistant Clerk do.*  
 Henry O'Donoughue, *Messenger.*

## COMMITTEES OF CORPORATION.

*Finance and General Accounts*—Messrs.  
 Holmes (Chairman) Masson, Roy, Ferrier,  
 Beaubien.

*Light*—Beaubien (Chairman) De Bleury,  
 Mathewson, Perrin, Dunn.

*Markets*—Roy (Chairman) Holmes, Lunn,  
 Gagnon, Perrin.

*Police and Health*—DeBleury (Chairman)  
 Roy, Watson, Gagnon, Dunn.

*Roads and Improvements*—Redpath (Chair-  
 man) Molson, Trudeau, Jodoin, Frechette.

*Fire*—Ferrier (Chairman) Beaubien, Wat-  
 son, Mathewson, Jodoin.

Treasurer's Office open from 10 A.M. till 3 P.M.  
*City Hall*—Notre Dame Street.





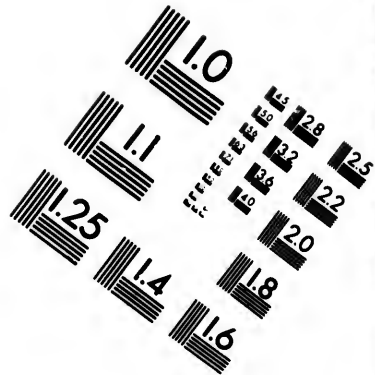
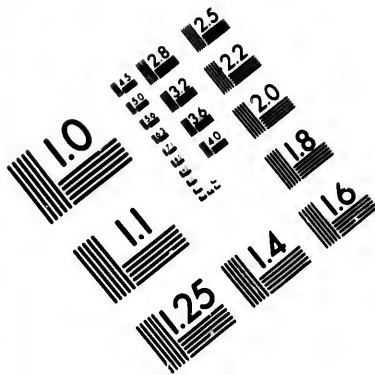

**IMAGE EVALUATION  
TEST TARGET (MT-3)**

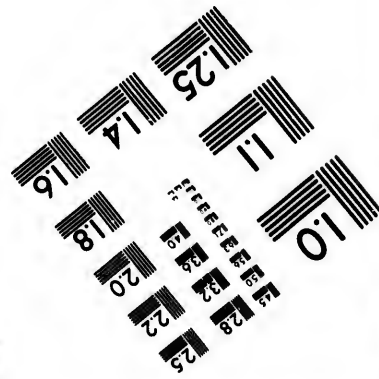
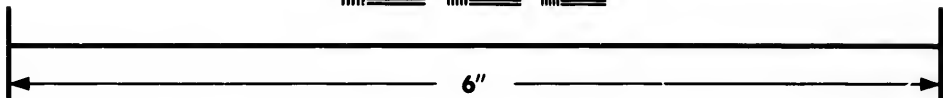
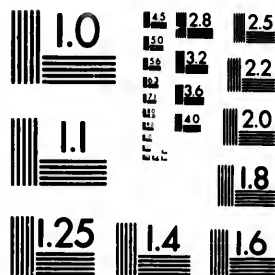

**Photographic  
Sciences  
Corporation**

23 WEST MAIN STREET  
WEBSTER, N.Y. 14580  
(716) 872-4503

0  
11  
E E E E E  
15 18 20 22 25  
16

11  
1.0  
E E E E E

## MUNICIPAL TAXES.

Assessment of 6*d* in the pound on the yearly value of property, in addition to 6*d* previously imposed by law.

Commutation money, in lieu of statute labour, 5*s*.

On sales at auction, 1 per cent.

Wholesale Merchants, £10 for every £100 of assessed yearly value of premises.

Retail Merchants. £10 do do do

Tavern-keepers, from £10 to £35, proportioned to yearly value of premises—in addition to rates previously imposed.

Retailers of Liquors (not being Tavern-keepers) £10 ~~per~~ cent on yearly value of premises

Auctioneers—£50 per annum.

Livery Stable keepers—£10 per annum, and 15*s*. for every two wheeled carriage, and £1 for every four wheeled do.

Pawnbrokers—£2 10*s* per annum.

Hawkers and Pedlars—£2 per annum.

Billiard Table keepers—£20 per annum.

Horses—5*s* each, in addition to 7*s* 6*d* previously imposed.

Carriages for Hire—Two wheeled, 15*s*—four wheeled, 20*s*.

Stage Coaches, &c.—Drawn by two horses, £2 10*s*—four horses, £3 15*s*.

Pleasure Carriages—Four wheeled close, £2 ; do half covered, £2 ; double Bennet £1 10*s* ; Calash, Gig, &c. one horse, £1.

Dogs—Kept tied up, 5*s*—at large, 7*s* 6*d*.

Proprietors of Theatres—£10, over and above the assessment, and 12*s* 6*d* for each night's performance.

Caravans of Wild Beasts, &c—£5 on opening, and £1 5*s* for each subsequent day.

**RATES AND FARES**  
**Of Carts, Cabs, Calashes, &c.**

**DIVISIONS**

REFERRED TO IN THE FOLLOWING TABLES.

**FIRST DIVISION.**—From Princes Street, St Ann Suburbs, by a direct line to St Antoine Bridge, thence along Craig & Lewis Streets to Lacroix Street, and down to the River.

**SECOND.**—Bounded by the 1st Division and M'Cord Street, Mountain Street as far as its junction with St. Antoine Street, thence by a straight line to junction of St Catherine and Alexander Streets, along St Catherine Street to Victoria Road, and down to the River.

**THIRD.**—That portion of the City beyond the 2nd Division and within the City limits.

**CARTAGE.**

From any of the *Harbor Wharves* (& vice versa) to any place within the  
*1st Div. 2d Div. 3d Div.*

Goods not hereinafter mentioned,—for each load not exceeding  
15 cwt. ....  
Do. 15 to 20 cwt....  
Do 20 cwt & upward  
100 bushels of Salt, ..  
100 bushels of Grain,..  
C. of Wood, off rafts,  
Do. do. out of boats  
Boards, per 100 pcs. }  
1 in.thick, 12 ft long }  
Do. 2-inch Plank, ..  
Do. 3-inch do. ....  
Coals, per chaldron.

| <i>s. d.</i> | <i>s. d.</i> | <i>s. d.</i> |
|--------------|--------------|--------------|
| 0 6          | 0 9          | 1 0          |
| 0 9          | 1 0          | 1 3          |
| 1 0          | 1 3          | 1 6          |
| 2 9          | 3 4          | 4 0          |
| 2 6          | 3 0          | 3 6          |
| 1 9          | 2 6          | 3 4          |
| 1 3          | 1 8          | 2 3          |
| 2 6          | 3 0          | 3 6          |
| 4 6          | 5 6          | 6 6          |
| 6 0          | 7 0          | 8 0          |
| 1 8          | 2 0          | 3 0          |

*From any of the Harbor Wharves at any place  
in the First Division, to the Canal within the  
City limits—*

|                                          | s. | d. |
|------------------------------------------|----|----|
| For each load not exceeding 15 cwt. .... | 0  | 10 |
| Do. do. from 15 to 20 cwt. ....          | 1  | 0  |
| Do. do. 20 cwt. and upwards, ....        | 1  | 3  |

FIRE-WOOD.

*From the Canal (& vice versa) to any place in*

|                                                                                      |   |   |
|--------------------------------------------------------------------------------------|---|---|
| St. Ann Suburbs, .....                                                               | 1 | 3 |
| St. Joseph Suburbs, .....                                                            | 1 | 9 |
| St. Antoine Suburbs, .....                                                           | 2 | 0 |
| St. Lawrence Suburbs, west of St Law-<br>rence Street, .....                         | 2 | 6 |
| St. Lawrence Suburbs, north-east of St.<br>Lewis Street, including St. Lewis Street, | 3 | 0 |
| Quebec Subs. as far as Victoria Road ..                                              | 3 | 6 |
| Quebec Subs. beyond Victoria Road ...                                                | 4 | 0 |
| Within the limits of the First Division,<br>west of St. Joseph Street, .....         | 2 | 0 |
| Within the limits of the First Division,<br>north-east of St. Joseph Street, .....   | 2 | 6 |

ASHES.

|                                                                          |   |    |
|--------------------------------------------------------------------------|---|----|
| From Canal to Inspection Store, for each<br>load of three barrels, ..... | 0 | 9  |
| From Inspection Store to Wharves, do..                                   | 0 | 7½ |

PORK AND BEEF.

|                                                                                                                 |   |    |
|-----------------------------------------------------------------------------------------------------------------|---|----|
| From Canal or Wharves to any place in<br>First Division (& vice versa,) for each<br>load of four barrels, ..... | 0 | 7½ |
|-----------------------------------------------------------------------------------------------------------------|---|----|

FLOUR.

|                                                                                                                    |   |   |
|--------------------------------------------------------------------------------------------------------------------|---|---|
| From Canal to Harbor Wharves or any<br>place in First Division (and vice versa)<br>each load of five barrels ..... | 0 | 9 |
|--------------------------------------------------------------------------------------------------------------------|---|---|

# FARES FOR COACHES, CABS, AND CALASHES.

| FROM—TO<br><i>And vice versa.</i>               | COACHES<br><i>Drawn by two horses</i>                |              |                |                         |       | CABS.                                                |              |                |                         |       | CALASHES.                                                |              |                |                         |       |
|-------------------------------------------------|------------------------------------------------------|--------------|----------------|-------------------------|-------|------------------------------------------------------|--------------|----------------|-------------------------|-------|----------------------------------------------------------|--------------|----------------|-------------------------|-------|
|                                                 | One person.                                          | Two persons. | Three persons. | Each additional person. | s. d. | One person.                                          | Two persons. | Three persons. | Each additional person. | s. d. | One person.                                              | Two persons. | Three persons. | Each additional person. | s. d. |
| <b>STEAMBOAT LANDING</b><br>to any place within |                                                      |              |                |                         |       |                                                      |              |                |                         |       |                                                          |              |                |                         |       |
| <i>First Division, . . . . .</i>                | 1                                                    | 3            | 2              | 0                       | 6     | 0                                                    | 10           | 1              | 3                       | 1     | 0                                                        | 7½           | 1              | 0                       | 4     |
| <i>Second Division, . . . . .</i>               | 1                                                    | 10           | 2              | 6                       | 3     | 1                                                    | 0            | 1              | 6                       | 1     | 0                                                        | 10           | 1              | 2                       | 1     |
| <i>Third Division, . . . . .</i>                | 2                                                    | 6            | 3              | 0                       | 6     | 1                                                    | 3            | 1              | 9                       | 2     | 0                                                        | 1            | 0              | 4                       | 0     |
| <b>ANY OF THE STANDS</b><br>to any place within |                                                      |              |                |                         |       |                                                      |              |                |                         |       |                                                          |              |                |                         |       |
| <i>First Division, . . . . .</i>                | 1                                                    | 3            | 2              | 0                       | 6     | 0                                                    | 7½           | 0              | 10                      | 1     | 2                                                        | 0            | 4              | 0                       | 6     |
| <i>Second Division, . . . . .</i>               | 1                                                    | 10           | 2              | 6                       | 3     | 0                                                    | 10           | 1              | 0                       | 1     | 6                                                        | 0            | 4              | 0                       | 9     |
| <i>Third Division, . . . . .</i>                | 2                                                    | 6            | 3              | 0                       | 6     | 1                                                    | 3            | 1              | 6                       | 1     | 10                                                       | 0            | 4              | 1                       | 0     |
| <b>BY THE HOUR, . . . . .</b>                   | 5s. for the first, and 3s. 9d. each subsequent hour. |              |                |                         |       | 2s. for the first, and 1s. 6d. each subsequent hour. |              |                |                         |       | 1s. 8d. for the first, and 1s. 3d. each subsequent hour. |              |                |                         |       |

**PUBLIC INSTITUTIONS,  
IN MONTREAL.**

**SAINT GEORGE'S SOCIETY.**

William Badgley *President.*

C Penner and C Palsgrave, *Vice-Presidents.*

James Knapp, *Treasurer.*

Charles Lindsay, *Secretary.*

C D Shaw, *Assistant Secretary.*

Rev Dr Bethune, *Chaplain.*

Dr E F Holmes, *Physician.*

STEWARDS—F G Johnson, L Moffatt, J T  
Brondgeest, Wm Bradbury, R H Hamilton,  
and Thomas Mussen.

*Committee of Accounts*—J T Badgley, William  
Smith, and H L Routh.

*Committee of Charity*—C H Castle, John Hil-  
ton, T Mussen, C Geddes, and J Thornton.

*Quarterly Meetings*—On the 10th January,  
April, July, and October.

Fifty-five persons relieved during the year  
ending 10th January last, at which period there  
was a sum of £318 to the credit of the Society,  
applicable to charitable purposes.

**SAINT ANDREW'S SOCIETY.**

John Boston, *President.*

W Edmonstone & Andr. Shaw, *V. Presidents.*

MANAGERS—H Allan, H Ramsay, Donald  
Mackay, A H Armour, C Tait, J M Ferres,  
and W Cormack.

Rev A Mathieson & Rev H Esson, *Chaplains*

W Fraser and A Hall, *Physicians.*

William Gunn, *Treasurer.*

John Eadie, *Secretary.*

William Auld, *Assistant Secretary.*



*Charitable Committee*—A Urquhart, N Macintosh, J Armour, and W Dow.

*Committee of Accounts*—Donald Ross, Robert Mackay, C E Anderson, Robert Weir, jun. and J M Blackwood.

*Committee of Instalment*—R Kerr and G J Campbell.

*Meetings*—Second Thursday in Feb. May, August, and November —The latter meeting for the election of Office Bearers.

### SAINT PATRICK'S SOCIETY.

Benjamin Holmes, *President*.

J M Tobin and Edward Hackett, *V. Presidents*.

Peter Devins, *Treasurer*.

Edward Macgauran, *Corresponding Secretary*.

Joshua Woodhouse, *Recording Secretary*.

Rev Patrick Phelan, *Chaplain*.

Dr S C Sewell and Dr B M Gale, *Physicians*.

*COMMITTEE OF MANAGEMENT*—Thos. White, Alexander Workman, W M Hall, Patrick Drumgoole, John Collins, and John Fraser.

*Committee of Charity*—Wm Workman, Robt. Graham, F M Namee, senr. Thomas Magrane, Peter Cooper, Arthur Samuels, Thos. Magrath, John M'Clellen, Denis Cotterell, James Thompson, Andrew Hillock, and Patrick Murphy.

*Auditors of Accounts*—Thomas Lett, James E Major, and Peter Roe.

*Marshals*—George Stanley and James Doyle.

*Committee of Instalment*—Thomas Lett, and Joseph Rogers.

*Meetings* of the Committee are held on the 1st of each month.

## GERMAN SOCIETY.

**PATRON**—His R. H. Prince Albert of Gotha  
and Cobourg.

Daniel Arnoldi, M. D. *President.*

Henry Myers and Geo. Keoster, *V. Presidents.*

Ernest Idler, *Treasurer.*

L Haldimand, *Recording Secretary.*

Joseph S Kollmeyer, *Corresponding Secretary*

Dr F C T Arnoldi, *Physician.*

Rev J Bethune, *Chaplain.*

**STEWARDS**—J P Seybold, C Fisher F Hertz,

G Reinhart John Bower, and C Beck.

*Committee of Charity*—J F Gabler, Charles  
Perry, and P Bohle.

*Committee of Accounts*—Dr F C T Arnoldi,  
J R Bronsdon, and F Neutz.

MONTREAL AUXILIARY BIBLE  
SOCIETY.

Hon. Peter McGill, *President.*

Hon. W P Christie, J T Barrett, W Lunn,  
A F Holmes, M D. Captain J H Maitland,  
and J Frothingham, *Vice-Presidents.*

John Mathewson, *Treasurer.*

Rev. H Wilkes, *Foreign Secretary.*

J R Orr and Rollo Campbell, *Rec. Secretaries.*

**COMMITTEE**.—Rev. Drs. Mathieson, Black  
& Davies, Rev. Messrs. Taylor, Willoughby,  
Esson, Strong, Lusher, Squire, Montgomery  
Girdwood, Carruthers, Thompson, Crofts;  
Messrs. James Fleming, Joseph Frazer, Jas.  
Ferrier, John Smith, Henry Vennor, J Red-  
path, Thomas Kay, Henry Lyman, Joseph  
Leeming, S S Ward, R Haddan, S Hedge,  
James Roy, John Bruce, W Hutchison, John  
Leeming, John Dougall, S Forster, Thomas

Wilson, D Ferguson, J Mathewson, James Court, W Gunn, W M Ogden, Dr. Macnider, Dr. Hall.

James Milne, *General Agent & Depositary.*

The receipts of the Society during the last year, were £819 16s and the issue of bibles and testaments amounted to 5,578. The Society has 25 branch associations in connection with it in Eastern Canada.

### LADIES' BIBLE ASSOCIATION.

Mrs. Wilkes, *Secretary.*

Miss Smith, *Treasurer.*

COLLECTORS—Miss Smith, Mrs Strong, Mrs Brondgeest, Mrs Fuller, Mrs Day, Mrs Corse, Miss Corse, Mrs Milne, Miss Milne Mrs S Hedge, jun. Mrs Henry Lyman, Mrs Joseph Leeming, Mrs Carre, Miss Sawtell, Mrs Hedge, sen. Mrs Ferris, Miss Hadden, Miss Robertson, Miss Gilbert, Miss M Gilbert, Miss Seymour, Mrs Orr, Miss Bruce, and Mrs James Roy.

### FRENCH CANADIAN MISSIONARY SOCIETY.

Lieut Colonel Wilgress, *President*

James Ferrier, *Vice-President.*

William Lunn, *Treasurer.*

Rev W Taylor, Rev Caleb Strong, and James Court, *Secretaries.*

The Society has stations at Belle Rivere and St Therese ; and employs seven persons, male and female, as missionaries.

### LADIES' CANADIAN MISSY. SOCIETY.

Mrs Strong, *President.*

Mrs Court, and Mrs H Vennor, *Directresses.*

Mrs S Hedge, jun. *Treasurer.*

Miss Corse, *Secretary.*

**SOCIETY FOR PROMOTING CHRISTIAN KNOWLEDGE.**

Reverend J Bethune, *Chairman.*  
Justice McCord, *Secretary and Treasurer.*

COMMITTEE.—Rev M Ramsay, Rev M Willoughby, Rev D B Parnter, J H Maitland, F Griffin, A Ross, W Bradbury, Dr Holmes, and J Jones.—Rev D Robertson, *Librarian.*

**SOCIETY FOR PROPOGATING THE GOSPEL AMONG DESTITUTE SETTLERS AND INDIANS.**

Hon Chief Justice Reid, *President.*  
Rev J Bethune, *First Vice-President.*  
Rev M Willoughby, *Second Vice-President.*  
Joseph Jones, *Treasurer.*  
A F Holmes, M.D. *Secretary.*

COMMITTEE.—Hon. George Moffatt, Lieut. Col. Wilgress, F Griffin, Capt. J H Maitland, W M Ogden, John Thornton, Arthur Ross, Archibald Hall, M.D. John S M'Cord, C Geddes, S C Sewell, M.D. and the resident Clergy

**WESLEYAN AUXL. MISSIONARY SOCIETY FOR CANADA E.**

William Lunn, *Treasurer.*  
Reverend John Borland, *Secretary.*

COMMITTEE.—The Circuit Stewards of the several Stations, viz :—John Shaw, Quebec ; W Lunn and Jas. Mathewson, Montreal, &c.

**CANADA BAPTIST MISSIONARY SOCIETY.**

For supplying destitute settlers with instruction,  
Joseph Leeming, *Treasurer.*  
Rey J Girdwood and Dr Davies, *Secretaries.*  
James Milne. *Recording Secretary.*

## UNIVERSITY OF M'GILL COLLEGE.

GOVERNORS.—The Governor General, the Chief Justice of Montreal, and the Principal of the College.—Rev J Bethune, *Principal*.

## MEDICAL PROFESSORS.

Dr Holmes, Theory and Practice of Medicine

Dr G W Campbell, Surgery.

Dr Hall, Chemistry and Pharmacy.

Dr M'Culloch, Midwifery, &c.

Dr O T Bruneau, Anatomy and Physiology.

Dr Sewell, Materia Medica and Therapeutics.

Dr Fisher, Demonstrator of Anatomy.

The Winter Course of Lectures by the Medical Faculty of this College commences annually, on the first Monday of November, and terminates in the last week of April. They embrace a full and complete detail of the various branches of Medical Education, above enumerated.

The Tickets of this University are received and acknowledged in the British Universities as equivalent to their own, a privilege which no other College on the Continent of America possesses.

## NATURAL HISTORY SOCIETY.

William Badgley, *President*.

Rev. Henry Esson, A. M. Dr Crawford, and

Dr Belin, *Vice Presidents*.

John Glass, *Treasurer*.

J T Brongdeest, *Corresponding Secretary*.

Robert M·Kay, *Recording Secretary*

J H Joseph, *Librarian and Cabinet Keeper*.

COUNCIL.—Drs Holmes, Hall and Campbell, H Ramsay and W Edmonstone,

LIBRARY COMMITTEE—J T Brongdeest, Drs Holmes, M'Culloch, Hall and Sewell.

## CANADA BAPTIST COLLEGE.

Rev B Davies, A M; Ph. D of the University of Leipsic, and the Rev F Bosworth, *Conductors.*

MONTREAL GRAMMAR SCHOOL,  
ON THE ROYAL FOUNDATION.

Alexander Skakel, A.M. *Master.*

## NATIONAL SCHOOL.

Under the same direction as the Society for Promoting Christian Knowledge. (See p. 88)

J Rollett, *Teacher, Male Department.*  
Mrs. Rollett, *Do. Female do.*

## MONTREAL FREE SCHOOL.

In connection with the American Presbyterian Society

E Atwater, *Secretary and Treasurer.*

W H Coult, *Teacher.*

COMMITTEE.—Rev. C Strong, and Messrs. J E Mills, B Brewster, C Campbell, Thos. M'Laren.

Average about 90 scholars, male and female, supported in part by contribution, and £100 from Provincial Government.

## BRITISH AND CANADIAN SCHOOL.

Hon. Peter McGill, *President.*

W Lunn, *Treasurer.*

COMMITTEE.—J Torrance, J G McKenzie, J T Barrett, J Frothingham, A Lacroix, J F Larocque, Hon. P de Rocheblave.  
John Minshall and Mrs. Bendall, *Teachers.*

There are at present 217 boys and 109 girls in attendance at this school.

## CANADA SUNDAY SCHOOL UNION.

J H Maitland, *President.*Jas. R Orr, and John Dougall, *V. Presidents.*James Court, *Secretary.*Rev H O Crofts, *Corresponding Secretary.*J C Becket, *Recording Secretary.*James Milne, *Depository.*

There are under the supervision of the Society an aggregate of 8597 scholars and 1053 teachers.

## WESLEYAN SUNDAY SCHOOL SOCIETY.

William Lunn, *Treasurer.*John Mathewson and James Keiller, *Auditors.*Thomas Haworth, *General Secretary.*

COMMITTEE—John Torrance, Robert Campbell, John Cox, Hugh Mathewson, Thomas Jenkins, John Gunn, David Torrance, R Latham, John Holland, Samuel Mathewson, Robert Graham, Alex Bowie, William Gettes, Samuel White, Geo Jacques, F Bethel, N P M Kurczyn.

## RELIGIOUS TRACT SOCIETY.

Henry Vennor, *Treasurer.*Rev J Girdwood, *Corresponding Secretary.*James Milne, *Recording Secy. & Depository.*

The Society distributed during past year, 66,326 tracts and other publications.

## TRACT DISTRIBUTION SOCIETY.

Captain J H Maitland, *Chairman.*J A Mathewson, *Secretary and Treasurer.*

36 Distributors.

## MONTREAL GENERAL HOSPITAL.

Samuel Gerrard, *President.*

John Molson, *Vice-President.*

Benj. Holmes, *Tres.* | A Skakel, *Secretary.*

COMMITTEE OF MANAGEMENT.—J Ferrier,  
J T Barrett, J S McCord, and J A Perkins.

William Lunn, *Chairman.*

*Consulting Physicians*—Wm Robertson, M. D  
and A F Holmes, M. D.

*Attending Physicians*—G W Campbell, M. D  
O T Bruneau, M. D. J Crawford, M. D. S C  
Sewell, M. D. A Hall, M. D. W Macnider, M. D

William E Scott, *House Surgeon.*

Robert Godfrey, *Apothecary.*

Mrs Ball, *Matron.* | N Eustace, *Steward.*

MONTREAL LADIES' BENEVOLENT  
SOCIETY.

Mrs Richardson, & Mrs Ogden, *Directresses.*

Mrs Stephenson, *Treasurer.*

Mrs S Ogden and Mrs Wilson, *Secretaries.*

COMMITTEE OF MANAGEMENT.—Mrs T B  
Anderson, Mrs Archbold, Miss Armour, Miss  
Armstrong, Mrs Badgley, Miss Boston, Mrs  
Crawford, Mrs Dorwin, Mrs Dunscomb, Mrs  
Geddes, Mrs Hall, Mrs Dr Holmes, Miss  
Joseph, Mrs Lavicount, Mrs Liston, Mrs N  
Macintosh, Mrs Molson, Mrs Mackenzie, Mrs  
Macnider, Mrs Perkins, Mrs Pounden, Mrs  
Ross, Miss Richardson, Miss C Richardson,  
Miss Solomons, Mrs White.

Meeting days—the last Tuesday of every  
month. Annual Meeting—1st Tuesday in  
October.

A school is attached to this institution, and  
spiritual instruction is given by the Rev Mr  
Thompson, every Wednesday.



### PROTESTANT FEMALE ORPHAN ASYLUM

Mrs Wilkes and Mrs Reid; *Directresses.*

Mrs Ross, *Treasurer.* | Mrs M'Cord, *Secy.*

COMMITTEE.—Mrs. Anderson, Mrs. H Ram-  
say, Miss Barrett, Miss Boston, Mrs Corse,  
Miss Ermatinger, Mrs Ferrie Mrs Gunn, Mrs  
A F Holmes, Mrs. Blenkarnec, Miss Leslie,  
Mrs Macnider, Miss M'Gillivray, Miss Robert-  
son, Miss Ross, Mrs Dr Sewell, Miss Smith.

F C T Arnoldi, *Medical Attendant.*

— Cribb, *Superint.* | Mrs Cribb, *Matron.*

The number of children at present in the  
Asylum is 30.

### CATHOLIC ORPHAN ASYLUM.

Mrs D B Viger, *First Directress.*

Mrs O Berthelet *Second Directress.*

Mrs A Laframboise, *Secretary.*

Mrs J Quesnel, *Treasurer.*

Mrs Chalifoux, *Guardian.*

### ASYLUM FOR AGED AND INFIRM WOMEN.

Mrs Emelie Gamelin, *Directress.*

Mrs Agathe P Nowlan, *Treasurer.*

Mrs Francis Tavernier, *Secretary.*

### LYING-IN HOSPITAL.

Established January 6, 1842.

COMMITTEE.—Mesdames Moffatt, Richard-  
son, Ogden, Ferrie, Robertson, T B Ander-  
son, Crawford, M'Donald, Gunn, J H Dorwin,  
A White, Cushing, Court, and J G Mackenzie  
Wm Macnider. M.D. *Physician.*

Persons of every religious denomination are  
admitted.

## MONTREAL LIBRARY.

Wm Lunn, *Treasurer*. | J J Day, *Secretary*.

MANAGING COMMITTEE.—Samuel Gerrard,  
Rev Edward Black, Wm Edmonstone, A F  
Holmes, M. D. Frederick Griffin, Henry O  
Andrews, William Lunn, and J J Day.

D M Ross, *Librarian*.

*Terms of Subscription*—£1 10s. per annum.

## ADVOCATES' LIBRARY.

Alexander Buchanan, Q.C. *President*.

Come S Cherrier *Vice-President*.

Edwd. Barnard, *Secy* | Fredk. Griffin, *Tres*.

COMMITTEE OF MANAGEMENT.—Duncan  
Fisher, Edward Barnard, and Wm C Meredith

## LAW STUDENTS' SOCIETY.

Strachan Bethune *Pres*. | M N Binley, *V.Pres*.

C Burroughs, *Recording Secretary*.

G Robertson, *Corresponding Secy*, and *Treas*.

MANAGING COMMITTEE.—G Joseph, F J Hall,  
P R Lafrenaye.

*Rooms*—Natural History Society.

## MERCANTILE LIBRY. ASSOCIATION

J O Moffatt, *Pres*. | John Armour, *V.Pres*.

Theo. Lyman, *Corresponding Secretary*.

W Newhouse, *Recording Secretary*.

George Bent, *Treasurer*.

DIRECTORS.—J H Birss, R M Naught, Geo.

Moffatt, Jnr. Thos. Workman, Henry Wait,

A Phillips, H M Kinstry, E Brown, J Paterson

*Terms of Subscription*—Clerks under £25 sa-  
lary, 10s. per annum—over £25, 20s.—Mer-  
chants, 25s. Board of Direction meets first  
Monday of each month.

J H  
And  
G H  
John  
Co  
John  
D C  
Holl  
ward  
Th  
mem

Rev  
Doct

W C

W M

Gr

Mac

Roll

T A

J H

C N

Wal

YO

MO

Dav

Wai

John

T

ing

## MECHANICS' INSTITUTE.

John Redpath, *President*.

J H Herbert, and Jas. Ferrier, *Vice-Presidents*

Andrew Cowan, *Treasurer*.

G Hose, *Corresponding Secretary*.

John H Isaacson, *Recording Secretary*.

COMMITTEE—J R Bronsdon, David Brown, John Cliff, John Dillon, John Fletcher, G D Gibb, John Gibson, Joseph Horner, John Holland, James Roy, Homer Taylor, and Edward Wetenhall.

The terms of subscription are—for ordinary members, 15s per annum—apprentices, 7s 6d.

## CHURCH LOAN LIBRARY.

Rev William Thompson, *President*.

Doctor Holmes, Thomas Molson, and Capt.

Maitland, *Vice Presidents*.

W C Evans, *Treasurer*.

W M Ogden, and W F Grasett, *Secretaries*.

GENERAL COMMITTEE.—C Collins, Charles Macdonald, John Thornton, A Winter, C Rollett, Henry Smith, Joseph Scott, W Howel, T A Evans, William Rogers, James H Tubby, J H Evans, B C Ogden, Alfred Lavicount, D C Napier, Norris Goddard, J R Spong, Dr Waller.

## YOUNG MEN'S SOCIETY FOR PROMOTING CHRISTIAN KNOWLEDGE.

David Smith, *Pres.* | Robert Miller, *V. Pres.*

Warden King, *Treasurer*.

John Brodie & Wm. Sutherland, *Secretaries*.

The Society meets in the school-room adjoining St. Paul's Church, every Saturday evening

## MONTREAL TEMPERANCE SOCIETY.

John Dougall, *President*.

Rev W Taylor, Rev H O Crofts, and J E Mills, *Vice-Presidents*.

James R Orr, *Treasurer*.

James Court, *Corresponding Secretary*.

R D Wadsworth, *Rec. Secretary and Agent*.

COMMITTEE.—Rev T T Howard, Joseph Fraser, Wm Greig, James Milne, John M<sup>c</sup>. Waters, Robert Morton, Wm Morton, Richard Yates, John Keller, John C Becket, Henry Lyman, S Mathewson, Wm Whiteford, Alfred Savage, Wm McMaster, John Holland, S H May, James Wilson, Theo. Lyman, Samuel Hedge, D P Janes, John Brodie, Jones S Lyman, J C Beers, Robt. Campbeli, John White, Thos. M Taylor, Charles Mackay, and Alex. Gemmel.

The Society now numbers about 4,000 members, and has also a juvenile branch, which numbers 2,040. They have a Depot and Reading Room in St François Xavier Street, where are kept for sale a large assortment of temperance tracts, medals, &c.

## IRISH ROMAN CATHOLIC TEMPERANCE SOCIETY.

Reverend J Richard, *President*.

John P Sexton, and Thomas Neagle, *V. Pres.*

Dennis Cotterill and Chas. Curran, *Treasurers*

Thos. Hewitt and Edw. Murpyy, *Secretaries*.

CENTRAL COMMITTEE—R J Regly, Dr B McGale, A Conlan, J Kelly, M Kelly, John Cassidy, Donald McDonald, Peter Devins, Henry Harkin, and J Curran.

Total number of members belonging to the Society, 5,481.

**VICTORIA TEMPERANCE SOCIETY.**

James A Dwight, *President.*  
 William Morton, *Vice-President.*  
 James Wilson, *Secretary and Treasurer.*

**ST. JAMES' STREET TEMP. SOCIETY**

Rev. Caleb Strong, *President.*  
 Joseph Fraser, *Vice-President.*  
 C L Bigelow, *Secretary and Treasurer.*

**IMMIGRANT COMMITTEE.**

Hon. Adam Ferrie, *Chairman.*  
 Benjamin Holmes, M. P. P. *Treasurer.*  
 James Court, *Secretary.*

COMMITTEE.—Jacob Dewitt, M. P. P. John  
 Dougall, J. R. Orr, John Mathewson, Samuel  
 Mathewson, John E Mills, John Keller, Capt.  
 Maitland, E Muir, John Sproston, Thomas  
 Peck, James Thompson, Laprairie.

**MONTREAL TURF CLUB.**

Hon C Gore, C.B. *President.*  
 Charles Penner, *Vice-President.*  
 G D Gibb, *Treasurer* | Rbt. Weir, *Secretary.*

**MONTREAL CURLING CLUB.**

Instituted 22nd January, 1807; admitted an associate  
 by the Grand Caledonian Curling Club, July 1841.  
 Jas Breckanridge, *Pres.* | John Dyde, *V. Pres.*  
 Rev. Alex. Mathieson, D. D. *Chaplain.*  
 C H Castle, *Secretary and Treasurer.*  
 Club days on the ice—Tuesdays and Fridays.

**MONTREAL QUOIT CLUB.**

John Dyde, *President.*  
 Frederick Harris, *Secretary and Treasurer.*

## Masonic Lodges, &c.

### SAINT PAUL'S LODGE.

V W Br. William Badgley, *W. Master.*—  
Br. J H. Joseph, *Treasurer.*—Br. M S David,  
*Secretary.*—Brs. McKay & Spooner, *Tylers.*

### SAINT GEORGE'S LODGE, No. 643.

W Br Wright, *W M*—W Br Noxon, *P M*—  
Br Browne, *S W*—Br Footner, *J W*—Br Jack-  
son, *Treasurer*—Br Unwin, *Secretary*—Br  
Prowse, *JG*—Br Gibbon, *SD*—Br W M. Farlane,  
*J D*—Br Robson, *Tyler.*

### SAINT GEORGE'S CHAPTER.

M E C William Wright, *Z.*—M E C Isaac  
Aaron, *P. Z.*—M E C Daniel Gorrie, *H.*—  
M E C Moss Moses, *J.*—M E C Wm. Snaith,  
*Treas.*—C John Orr, *E.*—C Wm Brown, *N.*  
—C Robert Noxon, *P. S.*—C John Cliff and  
John Dunn, *A. S.*—C Robson, *Janitor.*

## Fire Engines, Stations & Captains

ALLIANCE, No. 1—Gr. St. James St.—J Cliff.  
NEPTUNE, No. 2—St. Mary St.—B Robinson.  
ALLIANCE, No. 3—Place d'Armes—J Spears.  
CATARACT, No. 4—Water Works—W Brown.  
QUEEN, No. 5—Griffin Town—Geo. Brush.  
HOSE CO.—L. St. James Street—J P Ashton.  
HOOK AND LADDER.—Gr. St. James Street.—  
W K Hodge.

PROPERTY PROTECTING Co.—260 in number,  
consisting of the Mayor, Wardens, Fire  
Committee, Insurance Directors and Offi-  
cers, and other private individuals.

**Religious Denominations**

IN MONTREAL,

*Ministers Officiating, and Hours of Public  
Worship on Sundays.*

ROMAN CATHOLIC.

*French Cathedral.*—High Mass...Morning at half-past 9, Vespers, half-past 2.

*Recollet (Irish) Church.*—Rev. J Richard.—High Mass...Morning at half-past 9, Vespers at half-past 2.

PROTESTANT EPISCOPAL.

*Christ Church, Notre Dame Street.*—Rev. J Bethune, D.D. Rector, Rev. D Robertson Assistant Minister.

Divine Service...Morning at 11, afternoon at 3, and evening at 7; for Military, at half-past 1.—Sunday School at 9 A M.

*Trinity Chapel, St. Paul Street.*—Rev. Mark Willoughby, Minister, Rev. D B Parnter, Assistant Minister.

Divine Service...Morning at 11, and evening at 7.—Sunday School at half-past 2.

*Saint Thomas's Chapel, Quebec Suburbs.*—Rev. W Thompson, Minister.

Divine Service...Morning at 11, evening at 7.—Sunday School at half-past 2.

SCOTCH PRESBYTERIAN.

*Saint Gabriel Street Church.*—Rev. Henry Esson, A.M.—Divine Service...Morning at 11, and afternoon at half-past 2.—Sunday School at 4 P M.

*Saint Andrew's, St. Peter Street.*—Rev. A Mathieson, D.D.—Divine Service...Morning at 11, and afternoon at half-past 2.—Sunday School at 4 P M.

## 100 RELIGIOUS DENOMINATIONS.

*Saint Paul's*, St Helen Street.—Rev. Edward Black, D D.—Divine Service...Morning at 11, and afternoon at half-past 2.—Sunday School at 4 P M.

### UNITED SECESSION.

Lagauchetière Street.—Rev W Taylor, A M.—Divine Service...Morning at 11, afternoon at half-past 2.—Sunday School at 4 & Bible Class at 7 P M.

### AMERICAN PRESBYTERIAN.

Haymarket.—Rev. Caleb Strong, A M.—Divine Service...Morning at 11, afternoon at 3, and evening at 7.—Sunday School at 9 A M. and half-past 1 P M.

### WESLEYAN METHODIST.

Great Saint James's Street—Rev W Squires and Rev J Montgomery—Divine Service... Morning at half-past 10, evening at half-6.\*—Sunday School at 9 A M. and 2 P M.—  
[There are other places of worship belonging to this denomination, in Griffintown, Quebec Suburbs, &c.]

### CONGREGATIONAL.

Saint Maurice Street.—Rev H Wilkes, A M.—Divine Service...Morning at 11, evening at half-past 6.\*—Sunday School at  $\frac{1}{2}$  past 2  
A second congregation, under the pastoral care of the Rev J J Carruthers. meets for public worship in the room of the Mercantile Library Assoc. at 11 A M. and 3 P M.

### BAPTIST.

Saint Helen Street.—Rev J Girdwood, Rev Dr Davies and Rev F Bosworth.—Divine Service...Morning at 11, evening at half-past 6\*—Sunday School at 9 A M.

\* Commences half an hour later during summer.



## REGIMENTS AND COMMANDERS. 101

### UNITARIAN.

In rear of American Church, Haymarket.—  
Rev. Wm. Rowlinson.—Divine Service...  
Morning at 11, and evening at 7\*—Sunday  
School at 3 P M.

### METHODIST NEW CONNEXION.

Mansion House College Street.—Rev H O  
Crofts and Rev T T Howard —Divine Ser-  
vice...Morning at 11, afternoon at 3, and  
evening at half-past 6\*—Sunday School at  
9 A M

---

## REGIMENTS IN CANADA

### AND OFFICERS COMMANDING.

- Quebec*—70th...Lieut-Col Kelsall.  
68th...Major Lord William Paulet.  
*Montreal*—71st, First Batt...Lt Col England  
Do. Reserve do...Major Denny.  
43rd...Major Fraser.  
*St. Johns*—85th...Lieut. Col. Maunsell.  
*Laprairie*—74th...Major Crawley.  
*Chambly*—King's Dragoon Guards...Lt. Col.  
Hon. George Cathcart.  
89th...Major Thorpe.  
*Kingston*—23rd, First Batt...Lt.Col. Torrens  
Do. Reserve do...Major Holmes  
*Toronto*—83rd...Lieut. Col. Trydell.  
93rd...Lieut. Col. Spark.  
*London*—1st Royal...Col. Wetherall.  
14th...Col. Everard  
*Amhurstburg*—Royal Canadian Rifles...Ma-  
jor Macpherson  
*Drummondville*—Royal Canadian Rifles...  
Lieut. Col. Elliott.

ESTABLISHMENT.

**G. SAVAGE & SON**

*Manufacturers and Importers of*

**CLOCKS, WATCHES, JEWELLERY,  
AND SILVER WARE**

Lamps, Shell Combs, Tea and Coffee Urns, Walking  
Sticks, Table Cutlery, &c. &c.

CORNER OF

**Notre Dame and St. Gabriel Streets,**

**MONTREAL.**

WHOLESALE AND RETAIL

**COPPER-PLATE, XYLOGRAPHIC, AND GENERAL ENGRAVING  
AND COPPER-PLATE PRINTING,**

*Executed on the most liberal terms, and at short notice.*

... AND GENERAL ENGRAVING

**AND COPPER-PLATE PRINTING,**

*Executed on the most liberal terms, and at short notice.*

