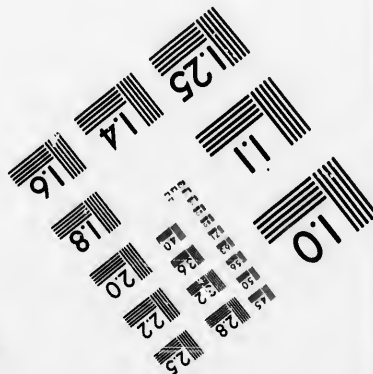
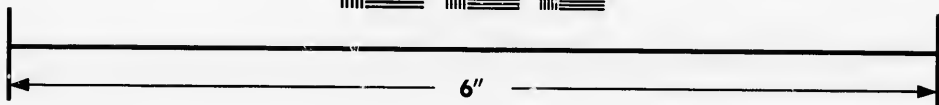
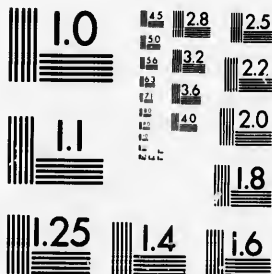

**IMAGE EVALUATION
TEST TARGET (MT-3)**



**Photographic
Sciences
Corporation**

23 WEST MAIN STREET
WEBSTER, N.Y. 14580
(716) 872-4503

**CIHM/ICMH
Microfiche
Series.**

**CIHM/ICMH
Collection de
microfiches.**



Canadian Institute for Historical Microreproductions / Institut canadien de microreproductions historiques

© 1986

Technical and Bibliographic Notes/Notes techniques et bibliographiques

The Institute has attempted to obtain the best original copy available for filming. Features of this copy which may be bibliographically unique, which may alter any of the images in the reproduction, or which may significantly change the usual method of filming, are checked below.

L'Institut a microfilmé le meilleur exemplaire qu'il lui a été possible de se procurer. Les détails de cet exemplaire qui sont peut-être uniques du point de vue bibliographique, qui peuvent modifier une image reproduite, ou qui peuvent exiger une modification dans la méthode normale de filmage sont indiqués ci-dessous.

- Coloured covers/
Couverture de couleur
- Covers damaged/
Couverture endommagée
- Covers restored and/or laminated/
Couverture restaurée et/ou pelliculée
- Cover title missing/
Le titre de couverture manque
- Coloured maps/
Cartes géographiques en couleur
- Coloured ink (i.e. other than blue or black)/
Encre de couleur (i.e. autre que bleue ou noire)
- Coloured plates and/or illustrations/
Planches et/ou illustrations en couleur
- Bound with other material/
Relié avec d'autres documents
- Tight binding may cause shadows or distortion along interior margin/
La reliure serrée peut causer de l'ombre ou de la distorsion le long de la marge intérieure
- Blank leaves added during restoration may appear within the text. Whenever possible, these have been omitted from filming/
Il se peut que certaines pages blanches ajoutées lors d'une restauration apparaissent dans le texte, mais, lorsque cela était possible, ces pages n'ont pas été filmées.
- Additional comments:/
Commentaires supplémentaires:

- Coloured pages/
Pages de couleur
- Pages damaged/
Pages endommagées
- Pages restored and/or laminated/
Pages restaurées et/ou pelliculées
- Pages discoloured, stained or foxed/
Pages décolorées, tachetées ou piquées
- Pages detached/
Pages détachées
- Showthrough/
Transparence
- Quality of print varies/
Qualité inégale de l'impression
- Includes supplementary material/
Comprend du matériel supplémentaire
- Only edition available/
Seule édition disponible
- Pages wholly or partially obscured by errata slips, tissues, etc., have been refilmed to ensure the best possible image/
Les pages totalement ou partiellement obscurcies par un feuillet d'errata, une pelure, etc., ont été filmées à nouveau de façon à obtenir la meilleure image possible.

CREASED PAGES MAY FILM SLIGHTLY OUT OF FOCUS.

This item is filmed at the reduction ratio checked below/
Ce document est filmé au taux de réduction indiqué ci-dessous.

10X	12X	14X	16X	18X	20X	22X	24X	26X	28X	30X	32X
					✓						

The copy filmed here has been reproduced thanks to the generosity of:

Archives of Ontario
Toronto

The images appearing here are the best quality possible considering the condition and legibility of the original copy and in keeping with the filming contract specifications.

Original copies in printed paper covers are filmed beginning with the front cover and ending on the last page with a printed or illustrated impression, or the back cover when appropriate. All other original copies are filmed beginning on the first page with a printed or illustrated impression, and ending on the last page with a printed or illustrated impression.

The last recorded frame on each microfiche shall contain the symbol \rightarrow (meaning "CONTINUED"), or the symbol ∇ (meaning "END"), whichever applies.

Maps, plates, charts, etc., may be filmed at different reduction ratios. Those too large to be entirely included in one exposure are filmed beginning in the upper left corner, left to right and top to bottom, as many frames as required. The following diagrams illustrate the method:

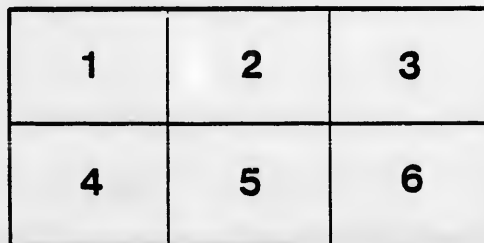
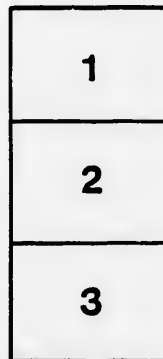

L'exemplaire filmé fut reproduit grâce à la générosité de:

Archives of Ontario
Toronto

Les images suivantes ont été reproduites avec le plus grand soin, compte tenu de la condition et de la netteté de l'exemplaire filmé, et en conformité avec les conditions du contrat de filmage.

Les exemplaires originaux dont la couverture en papier est imprimée sont filmés en commençant par le premier plat et en terminant soit par la dernière page qui comporte une empreinte d'impression ou d'illustration, soit par le second plat, selon le cas. Tous les autres exemplaires originaux sont filmés en commençant par la première page qui comporte une empreinte d'impression ou d'illustration et en terminant par la dernière page qui comporte une telle empreinte.

Un des symboles suivants apparaîtra sur la dernière image de chaque microfiche, selon le cas: le symbole \rightarrow signifie "A SUIVRE", le symbole ∇ signifie "FIN".

Les cartes, planches, tableaux, etc., peuvent être filmés à des taux de réduction différents. Lorsque le document est trop grand pour être reproduit en un seul cliché, il est filmé à partir de l'angle supérieur gauche, de gauche à droite, et de haut en bas, en prenant le nombre d'images nécessaire. Les diagrammes suivants illustrent la méthode.

etails
s du
odifier
r une
image

errata
to

pelure,
n à



32X



SCHEDULE
—OF—
POST OFFICES.

-
- 1.—SEAFORTH.
 - 2.—EGMONDVILLE.
 - 3.—CLINTON.
 - 4.—BRUCEFIELD.
 - 5.—KIPPEN.
 - 6.—CHISELHURST.
 - 7.—HENSALL.
 - 8.—RODGERVILLE.

MU

PAP

C

No. on
ROLL.

723 J

726

659 J

774

663

776

689

688

769 J

655

686

92

767

7 J

687

704 J

765

87 J

86 J

680 J

753

731

770 J

725 J

724 J

656 J

762

60 J

93 J

343

678

651

662

1

8 J

9

10

VOTERS' LIST---1885.

MUNICIPALITY of the TOWNSHIP of TUCKERSMITH

PART ONE.—List of Persons entitled to Vote at BOTH Municipal Elections and Elections of the Legislative Assembly.

POLLING SUB-DIVISION No. 1.

Comprising Lots One to Fourteen, inclusive, in the First, Second and Third Concessions, Huron Road Survey.

No. on ROLL.	NAME.	LOT.	CON. OR STREET.	Post Office.
723 J	Adams, John R.	V. L. 8	2, Armitage's Survey	Owner. 2
726	Bale, George	V. L. 16	2, Centre Street, east	Owner. 2
659 J	Boehler, Valentine	V. L. 3	3, Stanley Street, south	Owner. 2
774	Brewer, William	V. L. 5, 6, 7, 8, 9, 10	1, Fowler's Survey	Owner. 1
663	Bristow, Robert H.	V. L. 2 and 3	3, London Street, east	Tenant. 2
776	Brown, Joseph	Part of 14	1, H. R. S.	Owner. 1
689	Brown, James	V. L. 39 and 40	2, Third Street	Tenant. 2
688	Bronner, John	V. L. 25	2, Second Street	Owner. 2
769 J	Boubolz, Albert H	Part of 10	3, H. R. S.	Owner. 2
655	Burgard, Ferdinand	V. L. 6	3, Stanley Street, south	Tenant. 2
686	Buntz, Albert	34 and 35	2, Third Street	Owner. 1
92	Burgess, James, Sr.	Part 12	3, H. R. S.	Owner. 2
767	Beck Jonathan	V. L. 9, 10 and 11	2, Front Street East	Owner. 2
7 J	Case, Francis	6	1, H. R. S.	Owner. 1
687	Callaghan, John	V. L. 32	2, Third Street	Owner. 1
704 J	Carnochan, Samuel	Part of 11	2, H. R. S.	Owner. 1
765	Charlesworth, David	4	2, Front Street, east	Owner. 2
87 J	Clary, Bryan	5	3, H. R. S.	Owner. 2
86 J	Clary, Peter	6	3, H. R. S.	Owner. 2
680 J	Collie, Joseph	Part 11	2, H. R. S.	Owner. 2
753	Charlesworth, Alex.	V. L. 4	2, Bayfield Street	Tenant. 2
731	Cowan, John	V. L. 14	2, Centre Street	Owner. 2
770 J	Copp, William	V. L. 17 and 18	1, Fowler's Survey	Owner. 1
725 J	Cowan, Peter	V. L. 16	2, Water Street, east	Owner. 2
724 J	Clark, Daniel	V. L. 16	2, Water Street, west	Owner. 2
656 J	Colbert, Henry	4, 5 and 6	3, Stanley Street, north	Owner. 2
762	Collins, John	2	2, w. 1/2, Front St., east	Owner. 2
60 J	Cresswell, G. E.	14	2, H. R. S.	Owner. 2
93 J	Cresswell, W. N.	Part 14	3, H. R. S.	Owner. 2
343	Cumming, John	10	3, London Street, west	Owner. 2
678	Clark, Wm. C.	Part 11	2, H. R. S.	Owner. 2
651	Daly, John, jr.	9	3, Stanley Street, north	Owner. 2
662	Daly, John, sr.	V. L. 1	3, London Street, east,	Owner. 2
1	Deveraux, Robert	East half 1	1, H. R. S.	Owner. 1
8 J	Deveraux, John	7	1, H. R. S.	Owner. 1
9	Deveraux, John jr.	7	1, H. R. S.	Farmer's son. 1
10	Deveraux, Wm.	7	1, H. R. S.	Farmer's Son. 1

201-7813-11701

13

No. on ROLL.

45 J I
703 J I
6 J I
83 J I
719 I
59 J I

712

89 J
670 E
716 J F
692 E
4 J F
5 J F
43 J F
44 F
84 J F
760 J F
654 E

664 C
50 J G
54 J G
752 G
51 G
749 G

53
677 E
742 J H
757 J H
740 J H
3 J H
63 J H
694 E

759 J J
758 J J

650
768 J K
81 J K
88 J K
342 J K
657 J K
82 K
746 K

730 J L
773 L
722 J L
772 L

669
682 M
795 J M
796 M
55 J M
718 M

Polling Sub-Division No. 1—Continued.

No. on ROLL.	NAME.	LOT	CON. OR STREET.	Post Office.
45 J	Deveraux, Thomas	4	2, H. R. S.	Owner. 2
703 J	Dickson, Samuel	Part 10	2, H. R. S.	Owner. 1
6 J	Dorsey, Michael	West half 5	1, H. R. S.	Owner. 1
83 J	Donovau, David	2	3, H. R. S.	Owner. 2
719 J	Dyson, Joseph	North half 19	2, Centre Street, east	Tenant. 2
59 J	Dennie, Richard R.	13	2	Occupant. 1
712	E lliott, Wm.	Part 11	2, H. R. S.	Owner. 1
89 J	F anson, Robert	12	3, H. R. S.	Owner. 2
670	Flurschuetz, John	V. L. 2 and 3	Front Street, west	Owner. 2
716 J	Forsythe, James	V. L. 5, 6, 7	2, Armitage's Survey	Owner. 2
692	Folland, John	V. L. 19	2, Second Street	Owner. 1
4 J	Fortune, Wm.	3	1, H. R. S.	Owner. 1
5 J	Fortune, Luke	4	1, H. R. S.	Owner. 1
43 J	Fortune, Robert	East half 3	2, H. R. S.	Owner. 2
44	Fortune, John sr.	West half 3	2, H. R. S.	Owner. 2
84 J	Fortune, John jr.	3	3, H. R. S.	Owner. 2
760 J	Fulton, Robert	V. L. 1	2, Front Street, east	Owner. 2
654	Finlayson, Wm.	V. L. part 11	2, Centre Street	Owner. 1
664	G arby, John	V. L. 7, 8	3, Stanley, Street, south	Owner. 2
50 J	Gemmill, Thomas	7	2, H. R. S.	Owner. 2
54 J	Govenlock, Thomas	Part of 9	2, H. R. S.	Owner. 1
752	Gregory, John	V. L. 1	2, Mill street	Tenant. 2
51	Gemmel, John	7	2, H. R. S.	Farmer's Son. 1
749	Glass, James	3,	Water street	Owner. 2
53	H adden, James S.	Part of 9	2, H. R. S.	Owner. 2
677	Head, Henry	Part of 11	2, H. R. S.	Owner. 1
742 J	Hills, Thomas	V. L. 3, 4, 5	Centre street, west	Owner. 2
757 J	Hill, Neil	V. L. 6, 7	2, Centre street, east	Owner. 2
740 J	Hicks, Richard	V. L. 9	2, Centre street, west	Owner. 2
3 J	Heffernan, Michael	2	1, H. R. S.	Owner. 1
63 J	Hannah, John	Part 13	2, H. R. S. (see sub-div. 2)	Tenant. 1
694	Hudson, George	V. L. 14	2	Owner. 1
759 J	J ackson, George	V. L. 3, 4, 5	2, Centre street, east	Owner. 2
758 J	Jackson, Henry	V. L. 6	2, Centre street, east	Owner. 2
650	K ennedy, John	V. L. 19, Stanley street	3	Tenant. 1
768 J	Kyle, James	Part 10 and 11	2 and 3	Owner. 2
81 J	Kehoe, James	1	3, H. R. S.	Owner. 2
88 J	Kennedy, Peter	7		Owner. 2
342 J	Kidd, Joseph	Part 5	1, H. R. S.	Owner. 1
657 J	Kruce, Claus	V. L. 4	3, Stanley street, south	Owner. 2
82	Kehoe, Wm. R.	1	3, H. R. S.	Farmer's Son. 2
746	Kitchen, R. James	V. L. 1, 2	3, Water street	Tenant. 2
730 J	L aurie, James	V. L. 14	2, Centre street	Tenant. 1
773	Lamb, John	V. L. 11, 12, 13	1, Fowler's Survey	Owner. 1
722 J	Lupton, Bailey	V. L. 17, 18	2, Centre street, east	Owner. 2
772	Little, John	V. L. 15	1, Fowler's Survey	Owner. 1
669	M itchell, Fred G.	V. L. 1	2, Front street, west	Owner. 2
682	Martin, Edward	14	2, Armitage's Survey	Owner. 2
795 J	Meyer, H. W. C.	Part 14	1, H. R. S.	Owner. 1
796	Meyer, Ludwig	Part 14	1, H. R. S.	Owner. 1
55 J	Modeland, John	12	2, H. R. S.	Owner. 2
718	Moore, David	20	2, Centre street, east	Owner. 2

No. of
ROLL

57
11 J
652
58
675
750 J
733
685
56
90
757 J
732
676
702 J
783 J
780
47 J
48
49
740
811
679
741
681 J
696
701
727 J
85 J
779
41 J
42
713
46 J
691
717 J
738
661 J
748
777 J
743
778 J
665
15
16 J
775 J
40
733 J
664
698
734
13 J

Polling Sub-Division No. 1—Continued.

No. on ROLL	NAME.	LOT	CON. OR STREET.	Post Office.
57	Modeland, Wm.	12	2, H. R. S.	Farmer's Son. 2
11 J	Murphey, Lawrence	8	1, H. R. S.	Owner. 1
652	Morenz, Adolph	V. L. 9	3, Stanley street	Owner. 2
58	Modeland, Harman	12	2, H. R. S.	Farmer's Son. 2
675	Manson, Alexander	V. L. 10	2, H. R. S. Front st. west	Owner. 2
750 J	Mustard, Alex.	V. L. 2, 3	2, H. R. S. Centre st. east	Tenant. 2
733	Marsh, Peter	V. L. 12	2, H. R. S. Centre st. west	Tenant. 2
685	Martin, Henry	V. L. 36, 37	2, H. R. S. Third street	Owner. 2
56	Modeland, Isaac	12	2	Farmer's Son. 2
90	Mc Connell, Wm.	13	3, H. R. S.	Owner. 1
757 J	McDougall, Wm.	V. L. 10	2, Centre street, east	Owner. 1
732	McDonald, Alex.	V. L. 13	2, H. R. S., Centre st. east	Owner. 2
676	McDonald, Solomon	V. L. 11	2, Front street, west	Owner. 1
702 J	McMann, John	Part 11	2, H. R. S.	Owner. 1
783 J	McMillan, Duncan	{ Part 12, 13, 16, 17, 18 } { Armitage's Survey }	2, H. R. S.	Owner. 1
780	McNab, John	16, 17, 20, 21, 22	1, Lewis & Galt's Survey	Owner. 1
47 J	McGeoch, Wm.	6	2, H. R. S.	Owner. 2
48	McGeoch, James	6	2, H. R. S.	Farmer's Son. 2
49	McGeoch, Samuel	6	2, H. R. S.	Farmer's Son. 2
740	McKay, Hugh	V. L. south half 19	Centre street	Tenant. 2
811	McNamara, John	Part 14	1, H. R. S.	Owner. 1
679	McGowan, Peter	Part of 11	2, H. R. S.	Owner. 2
741	McGee, Jacob	V. L. 8	2, Centre street, west	Owner. 2
681 J	McKay, Donald	Part 11	2, H. R. S.	Owner. 2
696	McLeod, Malcolm	V. L. 16	2, Second street	Owner. 1
701	McLennan, Alex.	{ V. L. 29, 30 and 31 } { 26, 27 and 28 }	2, Third street } 2, Second street }	Tenant. 1
727 J	McMurray, Wm.	V. L. 16	Centre street	Owner. 2
85 J	McQuade, Michael	4,	3, H. R. S	Owner. 2
779	N ash, William	Part 14	1, H. R. S.	Tenant. 1
41 J	Nigh, Joseph	West half 1 and 2	2, H. R. S.	Owner. 2
42	Nigh, William	West half 1	2, H. R. S.	Farmer's Son. 2
713	Nicholson, Alex.	22	2, Armitage's Survey	Owner. 2
46 J	O ldfield, John	5	2, H. R. S.	Former's Son. 2
691	P owell, Robert	V. L. 23, 24	2, Second street	Tenant. 2
717 J	Payne, Wm. sr.	V. L. 6, Armitage's Sur.	2, Bayfield street	Owner. 2
738	Porter, John S.	V. L. 8, 9, 10	2, Centre street, west	Owner. 2
661 J	Petrie, Charles	Part 10	3	Owner. 2
748	Q uinlan, Humphrey	V. L. 1, 2	2, Water street	Owner. 2
777 J	R eid, Richard	V. L. 16, 17, 20, 21,	1, H. R. S.	Tenant. 1
743	Reid, James	V. L. 3	2, Centre street, west	Tenant. 2
778 J	Robb, Hugh	Part of 14	1, H. R. S.	Owner. 1
665	Ryan, James	V. L. 5, 6, 7	3, London street, east	Owner. 2
15	S cott, Francis	13	1, H. R. S.	Owner. 1
16 J	Scott, Robert	13	1, H. R. S.	Tenant. 1
775 J	Shaw, John	V. L. 1, 2, 3, 4	1, Fowler's Survey	Owner. 1
40	Shanahan, James	South half 1	2, H. R. S.	Farmer's Son. 1
739 J	Smith, Andrew	V. L. 9	2, Centre street, east	Owner. 2
664	Smith, Jacob	V. L. 4 and part 11	2 and 3, H. R. S.	Owner. 2
698	Snowden, Newton	V. L. 9	2, First street	Owner. 2
734	Sewers, John	V. L. 12 and 9 ^a	2, Centre street, east	Owner. 2
13 J	Sparling, F. G.	Part of 12	1, H. R. S	Owner. 1

No. on
ROLL

744 J
674
729 J
659
735 J
751
668
667
721
728
756

154
653
745
91

668 J
766
705
709 J
706 J
707 J
781 J
708

660
736 J
658 J
648
764
771
341 J
755

PAB

No. on
ROLL

747
693

714

715
781
763

2
671

711

52
673

Polling Sub-Division No. 1—Continued.

No. on ROLL.	NAME.	LOT	CON. OR STREET.	Post Office.
744 J	Sproat, David	V. L. 1 and 2	2, Centre street, west	Owner. 2
674	Stoddard, James	V. L. 9	2, H. R. S.	Owner. 2
729 J	Steet, John	V. L. 14	2, Centre street, west	Owner. 2
659	Sutherland, Charles	V. L. 9	3, Stanley street, south	Owner. 2
735 J	Stevenson, Daniel	V. L. 13	2, Cernre street, west	Tenant. 2
751	Stewart, Richard	V. L. 1	2, Centre street, east	Owner. 2
666	Stong, Reuben	7	3, London street, west	Owner. 2
667	Stong, Daniel	8	3, London street, west	Owner. 2
721	Secord, Josiah	19	2, Centre street	Owner. 2
728	Smith, Henry	15	2, Centre street	Tenant. 1
756	Stewart, Alex.	V. L. 1	Bayfield street	Tenant. 2
154	Taylor, Wm.	V. L. 3,	2, Bayfield street	Tenant. 2
653	Thomas, Chris	V. L. 8	3, Stanley street, north	Owner. 2
745	Twiss, John	V. L. 1	2, Centre street, west	Tenant. 2
91	Tudor, Thomas	Part 12	3, H. R. S.	Tenant. 2
668 J	VanEgmond, C. R.	Part 11	3, H. R. S.	Owner. 2
766	VanEgmond, L. O.	Part 10	2, H. R. S.	Owner. 2
705	VanEgmond, A. G.	Part 10	2, H. R. S.	Owner. 1
709 J	VanEgmond, W. D.	Part 11	2, H. R. S.	Occupant. 1
706 J	VanEgmond, A. C.	Part 10	2, H. R. S.	Occupant. 1
707 J	VanEgmond, L. G.	Part 10	2, H. R. S.	Occupant. 1
761 J	VanEgmond, L. E.	Part 9, 10 and 11	2 and 3, H. R. S.	Farmer's Son. 2
708	VanEgmond, C. K.	10	2	Occupant. 1
660	Weber, Joseph	A	3, London street, east	Tenant. 2
736 J	Waugh, John	V. L. 12	2, Centre street, east	Owner. 2
658 J	Weber, Jacob	V. L. 2 and 3	3, Stanley street, north	Owner. 2
648	Westphall, Frederick	V. L. 10	3, Stanley street, south	Owner. 2
764	Wielard, George	V. L. 3	2, Front street, east	Owner. 2
771	Winters, John	V. L. 15, 16	1, Fowler's Survey	Owner. 1
341 J	Wilson, Charles	Part 9	1, H. R. S.	Owner. 1
755	Watson, Josiah	V. L. 2	2, Bayfield street	Tenant. 2

PART TWO.—List of Persons Entitled to Vote at Municipal Elections ONLY.

No. on ROLL.	NAME.	LOT.	CON. OR STREET.	Post Office.
747	Ahlborn, Mary	1 and 2	2, Water street	Owner. 2
693	Aikins, Jane	20, 21, 22	2, Second street	Owner. 2
714	Bell, Jane	10, 19	2, Armitage's Survey	Owner. 2
715	Chesney, Barbara	9, 20	2, Armitage's Survey	Occupant. 2
781	Clement, Margaret	12, 13, 14	1, Lewis & Galt's Survey	Owner. 1
763	Clark, Wm.	V. L. 2	2, Front street, east	Tenant. 2
2	Deveraux, Ellen	West half 1	1, H. R. S.	1
671	Duncan, Mary	6, 7, 8,	2, Front street, west	Tenant. 2
711	Ferguson, Eliza	Part 11	2, H. R. S.	Occupant. 1
52	Gemmell, Agnes	8	2, H. R. S.	
673	Gormley, Hannah	9	2, Front street, west	Owner. 2

Polling Sub-Division No. 1—Continued.

No. on ROLL.	NAME.	LOT	CON. OR STREET.	Post Office.
690	H oward, Caroline	38	2, Third street	Owner. 2
782	H arvey, Elizabeth	8, 9,	1, Lewis & Galt's Survey	Owner. 1
783	J ohnston, Margaret	11	1, Lewis & Galt's Survey	Owner. 1
697	M cCuish, Mrs.	5, 6	2, Front street	Owner. 1
695	M cLeod, Effie	15	2, Second street	Tenant. 1
700	N evins, James	V. L. 12 and 13	2, First street	Owner. 1
684	P apple, Mary	15	2, Armitage's Survey	Owner. 2
39	S hanahan, Mrs.	East half 1	2, H. R. S.	

PART THREE.—List of Persons Entitled to Vote at Elections to the Legislative Assembly ONLY.

No. on ROLL.	NAME.	LOT.	CON. OR STREET.	Post Office.
-----------------	-------	------	-----------------	-----------------

NONE.

MEMORANDUM FOR THE RECORD

TO: [Faint text]

FROM: [Faint text]

SUBJECT: [Faint text]

DATE: [Faint text]

BY: [Faint text]

NOTE

MUM

PAR

No. on ROLL.

430 J
106 J

567
566
642
798 J
799 J
108
135
137 J
562
561 J
136 J
107 J
792

35 J
24 J
64 J
94
95
98
99 J
100
622
621 J
111
110 J
602 J
72 J
73
75 J
76 J
74
144 J
513
512 J
503 J

VOTERS' LIST---1885.

MUNICIPALITY of the TOWNSHIP of TUCKERSMITH

PART ONE.—List of Persons entitled to Vote at BOTH Municipal Elections and Elections of the Legislative Assembly.

POLLING SUB-DIVISION No. 2.

Comprising that part of the Township West of the Line between Lots 14 and 15, and North of the Mill Road.

No. on ROLL.	NAME.	LOT.	CON. OR STREET.	Post Office.
430 J	Avery, Charles	North half 42	1, L. R. S.	Owner. 3
106 J	Alexander, Hugh	25	3, H. R. S.	Owner. 1
567	Barber, Milton	34	3, L. R. S.	Farmer's Son. 4
566	Barber, Robert	34	3, L. R. S.	Owner. 4
642	Baird, George	V. L. 49, McDonald's Sur.	1, L. R. S.	Owner. 4
798 J	Booth, Francis	Part 14 and 16	1, H. R. S.	Owner. 1
799 J	Booth, James	Part 14 and 16	1, H. R. S.	Owner. 1
108	Broadfoot, Jas. sr.	26	3, H. R. S.	Owner. 1
135	Broadfoot, Alex.	21	4, H. R. S.	Owner. 1
137 J	Broadfoot, Samuel	22	4, H. R. S.	Owner. 1
562	Broadfoot, John	23	5, H. R. S.	Owner. 4
561 J	Broadfoot, James	32	3, L. R. S.	Owner. 4
136 J	Broadfoot, James	East half 32	4, L. R. S.	Owner. 1
107 J	Broadfoot, Wm.	26	3, H. R. S.	Occupant. 3
792	Brine, Joseph P.	Part of 15	1, H. R. S.	Owner. 1
35 J	Carter, Charles	34	1, H. R. S.	Owner. 3
24 J	Carter, Thomas	22	1, H. R. S.	Owner. 1
64 J	Carnochan, Samuel	20	2, H. R. S.	Owner. 1
94	Campbell, David	16	3, H. R. S.	Owner. 2
95	Campbell, John	16	3, H. R. S.	Farmer's Son. 2
98	Carrochan, Robert H.	20	3, H. R. S.	Owner. 1
99 J	Carrochan, James	Part of 21	3, H. R. S.	Tenant. 1
100	Carrochan, Jas. sr.	Part of 21	3, H. R. S.	Owner. 1
622	Charters, Wm.	West half 32	6, L. R. S.	Owner. 2
621 J	Charters, Robert	{ East half 32 West half 31	6, L. R. S. 7, L. R. S. }	Owner. 2
111	Cosens, Abner	28	3, H. R. S.	Farmer's Son. 1
110 J	Cosens, Nathaniel	28	3, H. R. S.	Owner. 1
602 J	Cooper, Wm.	31	4, L. R. S.	Owner. 4
72 J	Crich, James	30	2, H. R. S.	Owner. 3
73	Crich, Whitfield	30	2, H. R. S.	Farmer's Son. 3
75 J	Crich, John	31	2, H. R. S.	Owner. 1
76 J	Crich, Samuel	32	2, H. R. S.	Owner. 3
74	Crich, Louis	30	2, H. R. S.	Farmer's Son. 3
144 J	Crich, Herbert	25	4, H. R. S.	Occupant. 2
513	Crich, Joseph	45	2, L. R. S.	Owner. 2
512 J	Crich, George	East half 34	2, H. R. S.	Owner. 3
503 J	Crossan, Joseph B.	39	2, L. R. S.	Owner. 3

8881-7211 38370Y

STANDARD INDUSTRIAL COMPANY

STANDARD INDUSTRIAL COMPANY

STANDARD INDUSTRIAL COMPANY

STANDARD INDUSTRIAL COMPANY

STANDARD INDUSTRIAL COMPANY

STANDARD INDUSTRIAL COMPANY

STANDARD INDUSTRIAL COMPANY

STANDARD INDUSTRIAL COMPANY

STANDARD INDUSTRIAL COMPANY

STANDARD INDUSTRIAL COMPANY

No. on ROLL.

116 Cu
504 J Cu
115 Cu
805 J Ca
788 Cu

30 D
29 J De
27 J De
424 J De
62 D
61 J D

801 E
588 E
499 E
497 J E
498 J E

575 F
21 J F
117 J F
20 J F
807 F

28 J G
603 J G
435 J G
810 G

802 H
63 J H
22 H
23 J H
26 H
25 J H
434 J H
146 H
790 J H

809 J
509 J
449 J
96 J

808
448 J

102
101 J
109
140
143
142 J
77 J
78
141

104

Polling Sub-Division No. 2—Continued.

No. on ROLL.	NAME.	LOT	CON. OR STREET.	Post Office.
116	Cudmore, Rich., sr.	West half 30	2, H. R. S.	Owner. 3
504 J	Cudmore, Henry	North half 40	2, L. R. S.	Owner. 3
115	Cudmore, Richard, jr.	30	3, H. R. S.	Tenant. 3
805 J	Campbell, Wm.	Part 15	1, H. R. S.	Tenant. 1
788	Currie, John	22, 23, Gouinlock Survey	1, H. R. S.	Owner. 1
30	Dale, Christopher	26 and 27	1, H. R. S.	Owner. 1
29 J	Dale, John	26 and 27	1, H. R. S.	Tenant. 1
27 J	Dale, Wm.	24 and 24	1 and 2, H. R. S.	Owner. 1
424 J	Davidson, Andrew	35	1, L. R. S.	Owner. 4
62	Dickson, James	15	2, H. R. S.	Owner. 1
61 J	Dickson, John	15	3, H. R. S.	Tenant. 1
801	Eden, Benjamin	Part 16	1, H. R. S.	Owner. 1
568	Elcoat, Appleton	35	3, L. R. S.	Owner. 4
499	Elcoat, David	37	2, L. R. S.	Owner. 4
497 J	Elcoat, Wm.	36	2, L. R. S.	Tenant. 4
498 J	Elcoat, Appleton, jr.	35	3, L. R. S.	Farmer's Son. 4
575	Fairbairn, Robert	39	3, L. R. S.	Tenant. 2
21 J	Fowler, Wm.	19 and 20	1, H. R. S.	Owner. 2
117 J	Fowler, Thomas	31	3, H. R. S.	Owner. 1
20 J	Fowler, Joseph	17 and 18	1, H. R. S.	Owner. 1
807	Fowler, Francis	Part 15	1, H. R. S.	Owner. 1
28 J	Gibbings, Wm.	25	1, H. R. S.	Owner. 1
603 J	Gray, Alex.	West half 32	2, L. R. S.	Tenant. 4
435 J	Grant, A. Wm.	45	1, L. R. S.	Occupant. 3
810	Grummett, Daniel, jr.	43	1 Gouinlock's Survey	Owner. 1
802	Handcock, Robert	Part 16	1, H. R. S.	Owner. 1
63 J	Hannah, John	16 and 13	2, H. R. S. (see sub-div. 1)	Tenant. 1
22	Henderson, Rebert	Part 21	1, H. R. S.	Owner. 1
23 J	Henderson, John B.	Part 21	1, H. R. S.	Tenant. 1
26	Hugill, John sr.	23	1, H. R. S.	Owner. 1
25 J	Hugill, Abraham	23	1, H. R. S.	Tenant. 1
434 J	Hunter, John	44	1, L. R. S.	Owner. 3
446	Holland, James	Part 51	1, L. R. S.	Tenant. 3
790 J	Holmested, Francis	Part 15	1, H. R. S.	Owner. 1
809 J	James, Joseph	Part 15	1, H. R. S.	Owner. 1
509 J	Johns, Sydney	43	2, L. R. S.	Owner. 3
449 J	Joslin, John	North half 50	1, L. R. S.	Owner. 3
96 J	Johnston, James	17 and 17	3 and 2, H. R. S.	Owner. 1
808	Kerr, John	Part 15	1	Tenant. 1
448 J	Kelly, Michael	North half 50	1, L. R. S.	Tenant. 1
102	Landsborough, Wm.	23	3, H. R. S.	Farmer's Son. 1
101 J	Landsborough, Jas.	23	3, H. R. S.	Owner. 1
109	Landsborough, R.	27	3, H. R. S.	Owner. 1
140	Landsborough, S.	23	4, H. R. S.	Owner. 1
143	Landsborough, J., sr.	24	4, H. R. S.	Owner. 1
142 J	Landsborough, J., jr.	24	5, L. R. S.	Owner. 1
77 J	Layton, Francis	33	2, H. R. S.	Tenant. 3
78	Layton, John	33	2, H. R. S.	Owner. 3
141	Landsborough, S. H.	23	4, H. R. S.	Farmer's Son. 1
104	Mavety, Wm.	24	3, H. R. S.	Farmer's Son. 1

Roll of the ...

No.	Name
1
2
3
4
5
6
7
8
9
10
11
12
13
14
15
16
17
18
19
20
21
22
23
24
25
26
27
28
29
30
31
32
33
34
35
36
37
38
39
40
41
42
43
44
45
46
47
48
49
50
51
52
53
54
55
56
57
58
59
60
61
62
63
64
65
66
67
68
69
70
71
72
73
74
75
76
77
78
79
80
81
82
83
84
85
86
87
88
89
90
91
92
93
94
95
96
97
98
99
100

No. on ROLL.

66	M
19 J	M
103 J	M
492 J	M
440 J	M
565	M
17 J	M
797 J	M
18 J	M
646	M
786 J	M
787	M
806	M
791	M
625 J	M
647 J	M
421	M
420	M
510	M
511	M
793 J	M
618	M
427 J	M
400	M
803	M
139	M
643	M
432	M
431 J	M
433	M
576 J	M
514 J	M
80	M
436	M
500 J	M
569 J	M
501	M
502	M
441	M
442	M
641 J	M
36	M
419	M
644 J	M
68 J	M
423	M
422 J	M
146 J	M
447	M
794	M
645	M
491	M
489	M
490	M

Polling Sub-Division No. 2—Continued.

No. on ROLL.	NAME.	LOT	CON. OR STREET.	Post Office.
			2, H. R. S	Farmer's Son. 1
66	Martin, James	21	1, H. R. S.	Tenant. 1
19 J	Murray, Charles	16	3, H. R. S.	Owner. 1
103 J	Mavety, Robert	24	2, L. R. S.	Owner. 4
492 J	Mason, Charles	East half 32	1, L. R. S.	Owner. 3
440 J	Moore, Thomas	Part 49	3, L. R. S.	Owner. 4
565	Morton, Thomas D.	33	1, H. R. S.	Tenant. 1
17 J	Murray, Wm.	Part 16	1, H. R. S.	Tenant. 1
797 J	Murray, John	Part 16	1, H. R. S.	Tenant. 1
18 J	Murray, Robert	Part 16	1, H. R. S.	Tenant. 4
646	Meyers, Frederick	V. L. 3	1, McDonald's Survey	Owner. 1
786 J	Miller, Isaac	Part 15	1, H. R. S.	Tenant. 1
787	Miller, Isaac S.	Part of 15	1, H. R. S.	Owner. 1
806	McCulloch, David	Part 15	1, H. R. S.	Owner. 1
791	McGregor, Daniel	Part of 15	1, H. R. S.	Owner. 1
625 J	McAdam, Gordon	East half 31	7, L. R. S.	Owner. 2
647 J	McCartney, Hugh	Part 31	1, L. R. S.	Owner. 4
421	McDonald, Duncan	32	1, L. R. S.	Owner. 4
420	McDonald, James	32	1, L. R. S.	Occupant. 4
510	McDonald, Hugh	44	2, L. R. S.	Owner. 3
511	McDonald, Wm.	44	2, L. R. S.	Former's Son. 3
793 J	McDermid, Malcolm	Part 16	1, H. R. S.	Owner. 1
618	McIntosh, James	31	6, L. R. S.	Occupant. 1
427 J	McKenzie, John	39	1, L. R. S.	Owner. 4
400	McLean, James	36	1, L. R. S. (see sub-div. 3)	Owner. 5
803	McPhail, John	V. L. 8, McKenzie's S'y	1, H. R. S.	Owner. 1
139	McLean, John	20	4, H. R. S.	Farmer's Son. 1
643	McDonald, John	Part 31	1, L. R. S.	Owner. 4
432	Nott, Albert	43	1, L. R. S.	Tenant. 3
431 J	Nott, James	43	1, L. R. S.	Tenant. 3
433	Nott, Robert	43	1, L. R. S.	Owner. 3
576 J	Nott, George	40	3, L. R. S.	Owner. 3
514 J	O'Brien, Henry	46	2, L. R. S.	Owner. 3
80	O'Brien, Thomas	36	2, H. R. S.	Owner. 3
436	Peacock, Robert	46	1, L. R. S.	Owner. 3
500 J	Plewes, Robert	38	2, L. R. S.	Owner. 4
569 J	Pepper, Roger	South half 36	3, L. R. S.	Tenant. 4
501	Plewes, Wm. G.	38	2, L. R. S.	Farmer's Son. 4
502	Plewes, Joseph	38	2, L. R. S.	Farmer's Son. 4
441	Plumsteel, Henry	South half 50	1, L. R. S.	Owner. 3
442	Plumsteel, Wm.	Part 49	1, L. R. S.	Owner. 3
641 J	Plewes, Wm.	Part 31	1, L. R. S.	Owner. 4
36	Ransford, Henry	34 to 41	1, H. R. S.	Owner. 3
419	Rattenbury, John	Part 31	1, L. R. S.	Owner. 4
644 J	Robinson, Joseph	V. L. 5, McDonald's S'y	1, L. R. S.	Tenant. 4
68 J	Robb, A.	23	2, H. R. S.	Owner. 1
423	Ross, Neil	Part 33	1, H. R. S.	Owner. 4
422 J	Ross, Alex.	34	1, L. R. S.	Owner. 4
146 J	Rutledge, Charles	26	4, H. R. S.	Owner. 1
447	Rowell, Joseph	Part 51	1, L. R. S.	Owner. 1
794	Robertson, James	Part 15	1, H. R. S.	Tenant. 1
645 J	Rott, Wm.	V. L. 1, 2, 4, McDonald's S'y	1, L. R. S.	Owner. 4
491	Sinclair, James	West half 32 and 31	2, L. R. S.	Farmer's Son. 4
489 J	Sinclair, Wm.	West half 32 and 31	2, L. R. S.	Owner. 4
490	Sinclair, Wm. jr.	West half 32 and 31	2, L. R. S.	Farmer's son. 4

Supplement to the Roll of the State of New York

No.	Name	Residence	Profession
1
2
3
4
5
6
7
8
9
10
11
12
13
14
15
16
17
18
19
20
21
22
23
24
25
26
27
28
29
30
31
32
33
34
35
36
37
38
39
40
41
42
43
44
45
46
47
48
49
50
51
52
53
54
55
56
57
58
59
60
61
62
63
64
65
66
67
68
69
70
71
72
73
74
75
76
77
78
79
80
81
82
83
84
85
86
87
88
89
90
91
92
93
94
95
96
97
98
99
100

No. on ROLL.

- 570 J Sp
- 97 J Sp
- 67 Sp
- 426 J St
- 428 J St
- 444 J St
- 445 J Sw
- 429 J St
- 443 St
- 37 Sh
- 38 Sh
- 571 Sp

- 105 J T
- 69 J T
- 70 J T
- 71 J To
- 112 J T
- 113 T
- 114 T
- 574 T
- 418 J T

- 493 J V
- 494 J W
- 496 J W
- 612 V
- 508 V
- 507 V
- 572 V
- 573 J V
- 505 J V
- 506 V
- 437 J V
- 439 J V
- 32 J V
- 33 J V
- 640 J V
- 438 J V

- 31 J
- 425 J

PAN

No. on ROLL.

- 785
- 634
- 812
- 79

Polling Sub-Division No. 2—Continued.

No. on ROLL.	NAME.	LOT	CON. OR STREET.	Post Office.
570 J	Sparks, James	North half 36	3, L. R. S.	Owner. 4
97 J	Sproat, George	18 and 19	3, H. R. S.	Owner. 1
67	Sproat, George	22	2, H. R. S.	Occupant. 1
426 J	Stanbury, George	37, 40, South half 41	1, L. R. S.	Owner. 3
428 J	Stephens, John	N. half 41 and S. half 42	1, L. R. S.	Owner. 3
444	Stephenson, John	Part 49 and 50	1, L. R. S.	Tenant. 3
445 J	Swinbank, George	Part 51	1, L. R. S.	Owner. 3
429 J	Stephens, Chas. W.	South half 42	1, L. R. S.	Owner. 3
443	Stephenson, Joseph	Part of 51	1, L. R. S.	Owner. 3
37	Shipley, George	West half 40	1, L. R. S.	Owner. 3
38	Shipley, Thomas	East half 40	1, L. R. S.	Owner. 3
571	Sparks, Eli	North half 36	3, H. R. S.	Farmer's Son. 4
105 J	Thorp, John	25	2, H. R. S.	Owner. 1
69 J	Townsend, Thomas	26	2, H. R. S.	Owner. 3
70 J	Townsend, Wm.	27	2, H. R. S.	Owner. 3
71 J	Townsend, Jos., Sr.	28	2, H. R. S.	Owner. 3
112 J	Turner, Edward	29	3, H. R. S.	Owner. 3
113	Turner, Albert	29	3, H. R. S.	Farmer's Son. 3
114	Turner, George	29	3, H. R. S.	Farmer's Son. 3
574	Turner, Cyrus	38	3, L. R. S.	Owner. 3
418 J	Turner, Robert, J.	37	3, L. R. S. (see sub-div. 3)	Owner. 4
495 J	Walker, James	33	2, L. R. S.	Tenant. 4
494 J	Walker, John	34	2, L. R. S.	Tenant. 4
496 J	Walker, Ebenezer	35	2, L. R. S.	Owner. 4
612	Walker, David, sr.	31	5, L. R. S. (see sub-div. 4)	Owner. 4
508	Walters, Francis	42	2, L. R. S.	Owner. 3
507	Walters, Edward	42	2, L. R. S.	Occupant. 3
572	Whitmore, Samuel	38 and 37	3, L. R. S.	Tenant. 4
573 J	Whitmore, Michael	38 and 37	3, L. R. S.	Tenant. 4
505 J	White, John H.	41	2, L. R. S.	Owner. 3
506	White, George	41	2, L. R. S.	Farmer's Son. 3
437 J	Wiltse, Adin D.	47	1, L. R. S.	Owner. 3
439 J	Wiltse, Harrison	48	1, L. R. S.	Tenant. 3
32 J	Wise, John	29	1, H. R. S.	Occupant. 1
33 J	Wise, Samuel	East half 33	1, H. R. S.	Owner. 1
640 J	Wolfe, Jacob	Part 31	1, L. R. S.	Owner. 4
438 J	Wiltse, Levi	48	1, L. R. S.	Tenant. 3
31 J	Yellow, Thomas	28	1, H. R. S.	Owner. 1
425 J	Young, James	38	1, L. R. S.	Owner. 4

PART TWO.—List of Persons Entitled to Vote at Municipal Elections ONLY.

No. on ROLL.	NAME.	LOT.	CON. OR STREET.	Post Office.
785	Cameron, Christina	3	1, Cash's Survey	Owner. 1
634	Dunsmore, Henry	Part 31	7, L. R. S.	Tenant. 2
812	Ewing, George	V. L. 46	1, Gouinlock's Survey	Owner. 1
79	Johns, Jane	35	2, H. R. S.	3

No. on
ROLL

89

85

84

84 J

83

80

86

34

PAY

No. on
ROLL

Polling Sub-Division No. 2—Continued.

No. on ROLL.	NAME.	LOT	CON. OR STREET.	Post Office.
89	K nox, Catherine	Part 15	1, H. R. S.	Owner. 1
65	Martin, Margaret	21	2, H. R. S.	1
04	M cIntosh, Mary	23	1, Wooley's Survey	Owner. 1
64 J	McTavish, Mrs. Agnes	31	3, L. R. S.	Owner. 4
38	McLean, Ann	19 and 20	4, H. R. S.	1
00	T hornton, Agnes	3, 4	1, Chalk's Survey	Tenant. 1
95	W alker, Mary	35	2, H. R. S.	Occupant. 4
34-	Whitely, Rebecca	30	1, H. R. S.	3

PART THREE.—List of Persons Entitled to Vote at Elections to the Legislative Assembly ONLY.

No. on ROLL.	NAME.	LOT.	CON. OR STREET.	Post Office.
NONE.				

STATE OF NEW YORK

Faint, illegible text, possibly a list or table of contents.

Faint, illegible text, possibly a list or table of contents.

INDEX

MUN

PART

Compr

No. on ROLL.

- 487
- 486
- 408 J A
- 298 J A
- 460
- 326 J P
- 313
- 314
- 315 J P
- 327
- 320
- 414 J P
- 321 J P
- 520 J P
- 406
- 407
- 480 J
- 454
- 302
- 556 J
- 557
- 558 J
- 450 J
- 526 J
- 634
- 550 J
- 551
- 552
- 331
- 461
- 462
- 287
- 339 J
- 284 J
- 286 J
- 325 J
- 548 J

VOTERS' LIST---1885.

MUNICIPALITY of the TOWNSHIP of TUCKERSMITH

PART ONE.—List of Persons entitled to Vote at BOTH Municipal Elections and Elections of the Legislative Assembly.

POLLING SUB-DIVISION No. 3.

Comprising the First, Second and Third Concessions, L. R. S., south of the Mill Road, and the Twelfth, Thirteenth, Fourteenth and Fifteenth Concessions, H. R. S.

No. on ROLL.	NAME.	LOT.	CON. OR STREET.	Post Office.
487	Allen, John, jr.	28	2, L. R. S.	Farmer's Son. 4
486	Allen, John	28	2, L. R. S.	Owner. 4
408 J	Aikenhead, John	23	1, L. R. S.	Owner. 4
298 J	Alexander, John	7	13, H. R. S.	Owner. 6
460*	Bell, Daniel	6,	2, L. R. S.	Owner. 7
326 J	Bell, Andrew	12	1, L. R. S.	Owner. 4
313	Bell, Robert L.	3	1, L. R. S.	Owner. 7
314	Bell, Wm.	4	1, L. R. S.	Owner. 7
315 J	Bell, James	5	1, L. R. S.	Owner. 7
327	Bell, Robert sr.	13	1, L. R. S.	Owner. 5
320 J	Blair, James	South half 8	1, L. R. S.	Owner. 7
414 J	Boyce, Thomas	27	1, L. R. S.	Owner. 4
321 J	Brown, Caniff	North half 8	1, L. R. S.	Owner. 7
520 J	Buchanan, Alex.	4	3, L. R. S.	Owner. 7
406	Butt, Elim	22 and 22	1 and 2, L. R. S.	Owner. 5
407	Butt, James	22	1, L. R. S.	Farmer's Son. 5
480 J	Butt, Wm.	North half 22	2, L. R. S.	Owner. 5
454	Bell, Robert, jr.	3	1, L. R. S.	Owner. 7
302	Bell, Thomas	3	14, H. R. S.	Owner. 6
556 J	Bell, David	28	3, L. R. S.	Owner. 4
557	Bell, Wm.	28	3, L. R. S.	Farmer's Son. 4
558 J	Brownlee John	29	3, L. R. S.	Tenant. 4
450 J	Beverly, James	1 and 2	2, L. R. S.	Tenant.
526 J	Caldwell, John	South half 8	3, L. R. S.	Owner. 7
634	Cameron, Duncan	{ V. L. 6, 34 V. L. 47, 48, 50	1, Armitage's Survey } 1, McDonald's Survey }	Owner. 4
550 J	Chapman, Wm.	24 and 24	2 and 3, L. R. S.	Owner. 4
551	Chapman, John	24	3, L. R. S.	Farmer's Son. 4
552	Chapman, James	24	3, L. R. S.	Farmer's Son. 4
331	Cooper, Wm., sr.	Part 16	1, L. R. S.	Owner. 5
461	Clarke, Matthew	8	2, L. R. S.	Owner. 7
462	Clarke, Matthew, jr.	8	2, L. R. S.	Farmer's Son. 7
287	Conner, Arthur	1	13, H. R. S.	Farmer's Son.
339 J	Cooper, James	17	1, L. R. S.	Owner. 5
284 J	Cooper, Peter	8	12, H. R. S.	Owner. 6
286 J	Conner, James	1	13, H. R. S.	Owner. 6
325 J	Crawford, John	11	1, L. R. S.	Owner. 7
548 J	Chesney, James	22	3, L. R. S.	Owner. 5

VOTERS LIST--1885

MUNICIPALITY OF THE TOWN OF ...

...

...

No. on ROLL.

405 J C

- 523 J D
- 629 J D
- 485 D
- 299 J D
- 542 J D
- 481 J D
- 482 D
- 469 J D
- 274 I
- 463 J D
- 470 I
- 328 I
- 483 I

- 277 J
- 278 I
- 279 I
- 545 J I
- 546 I
- 547 I

- 458 J
- 459 I
- 464 J
- 465 J
- 466 J
- 554 J
- 555 J

- 336 J
- 628

- 525 J
- 338 J
- 300 J

- 306 J
- 457 J

- 626 J

- 292
- 291
- 453
- 281

- 632
- 333
- 307
- 403
- 404
- 310
- 311
- 488
- 335
- 541

Polling Sub-Division No. 3—Continued.

No. on ROLL.	NAME.	LOT	CON. OR STREET.	Post Office.
405 J	Cudmore, Wm.	21	1, L. R. S.	Owner. 3
523 J	Dalrymple, Wm.	South half 6	3, L. R. S.	Tenant. 7
629 J	Dixon, Wm.	V.L.4,5, Armstrong's S'y	1, L. R. S.	Owner. 4
485	Dallas, James	26	2, L. R. S.	Occupant. 4
299 J	Dalrymple, Robert	1	14, H. R. S.	Owner. 7
542 J	Daymen, Peter	South half 19	3, L. R. S.	Owner. 6
481 J	Daymen, John	North half 19, 23	2 and 3, L. R. S.	Owner. 5
482	Daymen, Henry	North half 19	3, L. R. S.	Farmer's Son. 5
469 J	Doig, John, sr.	14	2, L. R. S.	Owner. 5
274	Davey, Wm.	1	12, H. R. S.	Owner. 6
463 J	Darling, Thomas	12	2, L. R. S.	Tenant. 5
470	Doig, Wm.	12	2, L. R. S.	Farmer's Son. 6
328	Downing, Wm.	13	1, L. R. S.	Tenant. 5
483	Daymen, Humphry	23	2, L. R. S.	Farmer's Son. 5
277 J	Eyere, Henry	3 and 4	12, H. R. S.	Owner. 6
278	Eyere, Silas	3 and 4	12, H. R. S.	Farmer's Son. 6
279	Eyere, Thomas F.	3 and 4	12, H. R. S.	Farmer's Son. 6
545 J	Elgie, Robert	21	3, L. R. S.	Owner. 4
546	Elgie, Robert, jr.	21	3, L. R. S.	Farmer's Son. 4
547	Elgie, John J.	21	3, L. R. S.	Farmer's Son. 4
458 J	Fairbairn, Elliott	7	2, L. R. S.	Owner. 7
459	Fairbairn, Elliott, jr.	7	2, L. R. S.	Farmer's Son. 7
464 J	Ford, Thomas	South half 9	2, L. R. S.	Owner. 5
465 J	Ford, John	North half 9	2, L. R. S.	Owner. 5
466 J	Ford Patrick	Part 10	2, L. R. S.	Owner. 5
554 J	Forsyth, Alex. sr.	Part 27	3, L. R. S.	Owner. 4
555 J	Forsyth, Alex. jr.	27	3, L. R. S.	Owner. 4
336 J	Grant, Peter	Part 16	1, L. R. S.	Owner. 5
628	Gordon, Peter	V. L. 13, Armstrong's S'y	1, L. R. S.	Owner. 4
525 J	Horton, Wm.	Part 7	3, L. R. S.	Owner. 7
338 J	Hunt, Robert	North half 16	1, L. R. S.	Owner. 5
300 J	Horton, John	2	13, H. R. S.	Owner. 8
306 J	Inrie, John	1	15, H. R. S.	Owner. 8
457 J	Ingram, George	5	2, L. R. S.	Owner. 7
626 J	Jamieson, James	V. L. 14, 15, 22	1, Armstrong's Survey	Tenant. 4
	Latta, George	Part 1	13, H. R. S.	Owner. 6
292	Latta, James	3	13, H. R. S.	Owner. 6
291 J	Latta, Jacob	3	13, H. R. S.	Tenant. 6
453 J	Lang, James	1 and 2	2, L. R. S.	Owner. 8
281 J	Latta, John	5	12, H. R. S.	Tenant. 6
632 J	Marks, Robert W.	V. L. 2	1, Armstrong's Survey	Owner. 4
333 J	Mellis, Robert	Part 16	1, L. R. S.	Owner. 5
307 J	Mitchell, Valentine	2	15, H. R. S.	Owner. 1
403 J	Monteith, Alex.	19	1, L. R. S.	Owner. 5
404 J	Mulholland, James	20	1, L. R. S.	Owner. 5
310	Murray, James	1	1, L. R. S.	Owner. 8
311	Murray, John	1	1, L. R. S.	Farmer's Son. 8
488	Munroe, John	30	2, L. R. S.	Tenant. 4
335	Mellis, Thomas	Part 16	1, L. R. S.	Owner. 5
541	Murray, Robert	18	3, L. R. S.	Owner. 5

Roll of the Court for the year 1900

No.	Name	Residence	Profession
473	J. H.
516 J
517 J
816
559 J
477 J
515 J
539 J
532 J
530 J
305 J
536 J
537 J
538 J
631 J
637
560
474 J
484 J
319
317
330 J
400
401
334
471 J
402
475 J
285 J
296 J
297
283
412 J
275 J
318
329 J
549
276 J
290
636
630
635
289
411 J
478 J
479
540
413
535 J
280 J
409 J
282 J
294 J
324 J
410 J

No. on ROLL.
473
516 J
517 J
816
559 J
477 J
515 J
539 J
532 J
530 J
305 J
536 J
537 J
538 J
631 J
637
560
474 J
484 J
319
317
330 J
400
401
334
471 J
402
475 J
285 J
296 J
297
283
412 J
275 J
318
329 J
549
276 J
290
636
630
635
289
411 J
478 J
479
540
413
535 J
280 J
409 J
282 J
294 J
324 J
410 J

Polling Sub-Division No. 3—Continued.

No. on ROLL.	NAME.	LOT	CON. OR STREET.	Post Office.
473	Mc Dougall, Wm.	South half 15	2, L. R. S.	Owner. 5
516 J	McDonald, Arch.	South half 2	3, L. R. S.	Owner. 8
517 J	McDonald, James	North half 2	3, L. R. S.	Owner. 8
516	McArthur, John	6	1, L. R. S.	Farmer's Son. 7
559 J	McCartney, Robert	West half 30	3, L. R. S.	Owner. 4
477 J	McDonald, John	19	2, L. R. S.	Owner. 5
515 J	McDonald, Alex.	1	3, L. R. S.	Owner. 8
539 J	McDougall, Wm.	17	3, L. R. S.	Tenant. 5
532 J	McFarlane, Duncan	11	3, L. R. S.	Owner. 5
530 J	McFarlane, James	South half 10	3, L. R. S.	Owner. 5
305 J	McFarlane, John	5	14, H. R. S.	Owner. 7
536 J	McGregor, Hugh	14	3, L. R. S.	Occupant. 5
537 J	McGregor, John	15	3, L. R. S.	Owner. 5
538 J	McGregor, Arch.	16	3, L. R. S.	Owner. 5
631 J	McIntosh, David	V. L. 3, 8, 9, part 31	Arms'ng's sur. (see sub-div. 2)	Owner. 4
637	McKay, Donald	V. L. 32 and 33	1, Armstrong's Survey	Owner. 4
560	McKenzie, John	East half 30	3, L. R. S.	Owner. 4
474 J	McKay, George T.	16	2, L. R. S.	Owner. 6
484 J	McKenzie, Simon	25	2, L. R. S.	Owner. 4
319	McLaren, John	South half 7	1, L. R. S.	Owner. 7
317	McLaren, Robert	North half 7	1, L. R. S.	Owner. 7
330 J	McLean, David	14 and 15	1, L. R. S.	Owner. 5
400	McLean, James	18	1, L. R. S. (see sub-div. 2)	Owner. 5
401	McLean, David	18	1, L. R. S.	Farmer's Son. 5
334	McMurtrie, John	Part 16	1, L. R. S.	Owner. 5
471 J	McLean, James	South half 15	2, L. R. S.	Owner. 5
402	McLean, Andrew	18	1, L. R. S.	Farmer's Son. 5
475 J	McLean, John	17	2, L. R. S.	Owner. 5
285 J	McLean, Robert	8	12, H. R. S.	Owner. 5
296 J	McLean, Duncan	6	13, H. R. S.	Owner. 6
297	McLean, John	6	13, H. R. S.	Farmer's Son. 6
283	McLean, Daniel	East half 6	12, H. R. S.	Owner. 6
412 J	McMillan, Wm.	26	1, L. R. S.	Owner. 4
275 J	McTaggart, Nelson H.	Part 1	12, H. R. S.	Owner. 6
318	McLaren, Robt., jr.	7	1, L. R. S.	Farmer's Son. 4
329 J	McNeveu John	Part 13 and 14	1, L. R. S.	Tenant. 5
549	McNaughton, John	23	3, L. R. S.	Farmer's Son. 4
276 J	Newall, Robert	2	12, H. R. S.	Owner. 6
290	Nichols, Thomas	Part 1	13, H. R. S.	Owner. 6
636	Niven, Alex.	32, 33 Armstrong's S'y	1, L. R. S.	Tenant. 4
630	O' Neil, Wm.	3, Armstrong's Survey	1, L. R. S.	Owner. 4
635	O'neil, Frank	7, Armstrong's Survey	1, L. R. S.	Tenant. 4
289	Perkins , Samuel J.	Part of 1	13, H. R. S.	Owner. 6
411 J	Patterson, James	25	1, L. R. S.	Owner. 4
478 J	Plewes, George	21	2, L. R. S.	Owner. 5
479	Plewes, Albert	21	2, L. R. S.	Farmer's Son. 5
540	Riley , Benjamin	18	3, L. R. S.	Tenant. 5
413	Ross, John, Rev.	Part 27	1, L. R. S.	Owner. 4
535 J	Robertson, Thomas	13	3, L. R. S.	Owner. 5
280 J	Robertson, Peter	Part 4	12, H. R. S.	Owner. 6
409 J	Smillie , Wm. R.	24	1, L. R. S.	Occupant. 4
282 J	Scott, John	5	12, H. R. S.	Owner. 7
294 J	Shepherd, John	4	13, H. R. S.	Owner. 6
324 J	Smillie, Benjamin	10	1, L. R. S.	Owner. 7
410 J	Smillie, James.	24	1, L. R. S.	Owner. 4

No. on
ROLL.

467 J
544
543 J
295
322
313
533 J
519 J
301 J
518 J
451
534
452 J
627

418 J
303 J
304
309
528 J
463 J
308
527

293 J

524
415 J
455 J
529
456
521
522

416 J
417

PAF

No. on
ROLL.

531
638
553
639
633
337
332

Polling Sub-Division No. 3—Continued.

No. on ROLL.	NAME.	LOT	CON. OR STREET.	Post Office.
467 J	Smillie, Samuel	11	2, L. R. S.	Owner. 5
544	Sproat, Wm.	20	2, L. R. S.	Farmer's son. 5
543 J	Sproat, James	20	3, L. R. S.	Owner. 5
295	Stewart, Donald	East half 5	13, H. R. S.	Owner. 6
322	Stewart, John	9	1, L. R. S.	Owner. 7
323	Stewart, Alex.	9	1, L. R. S.	Farmer's Son. 7
533 J	Stewart, James	12	3, L. R. S.	Owner. 5
519 J	Stoneman, Wm.	3	3, L. R. S.	Owner. 7
301 J	Squier, George	3	14, H. R. S.	Tenant. 8
518 J	Short, John	3	3, L. R. S.	Tenant. 6
451	Short, Edmond J.	Part 1 and 2	2, L. R. S.	Tenant. 7
534	Stewart, John	12	3, L. R. S.	Farmer's Son. 5
452 J	Short, Jabez	Part 1 and 2	2, L. R. S.	Tenant. 7
627	Spring, Jesse	13 Armstrong's Survey	1, L. R. S.	Tenant. 4
418 J	Turner, Robert J.	Part 30	1, L. R. S.	Owner. 4
303 J	Traquair, John	4	14, H. R. S.	Owner. 7
304	Traquair, James	4	14, H. R. S.	Farmer's Son. 7
309	Traquair, Wm.	3	15, H. R. S.	Owner. 7
523 J	Tremeer, Wm.	Part 10	2, L. R. S.	Owner. 7
463 J	Tremner, Thomas	South half 9	2, L. R. S.	Tenant. 7
308	Traquair, Robert	4	14, H. R. S.	Farmer's Son. 8
527	Tremeer, Alex.	North half 8	3, L. R. S.	Tenant. 7
293 J	Varley, Robert	South half 3	13, H. R. S.	Owner. 6
524	Westcott, Chris.	5	3, L. R. S.	Owner. 7
415 J	Woodley, Thomas	28	1, L. R. S.	Owner. 4
455 J	Wood, John	4	2, L. R. S.	Owner. 7
529	Wood, Andrew	9	3, L. R. S.	Owner. 7
456	Wood, John jr.	4	2, L. R. S.	Farmer's Son. 7
521	Wood, John	5	3, L. R. S.	Owner. 7
522	Wood, James	5	3, L. R. S.	Owner. 7
416 J	Young, John	29	1, L. R. S.	Owner. 4
417	Young, Robert	29	1, L. R. S.	Farmer's Son. 4

PART TWO.—List of Persons Entitled to Vote at Municipal Elections ONLY.

No. on ROLL.	NAME.	LOT.	CON. OR STREET.	Post Office.
531	Clutten, Susan	North half 10	3, L. R. S.	5
638	Johns, Ann	30 and 31	1, Armstrong's Survey	Owner. 4
553	Mustard, Henrietta	26	3, L. R. S.	4
639	McEwen, Hugh	V. L. 29	1, Armstrong's Survey	Owner. 4
633	McIntosh, Ann	1	1, Armstrong's Survey	4
337	Phillips, Eliza	Part 16	1, L. R. S.	5
332	Redmond, Margaret	16	1, L. R. S.	5

No. on
ROLL.

476

=====
PAR

No. on
ROLL.

Polling Sub-Division No. 3—Continued.

No. on ROLL.	NAME.	LOT	CON. OR STREET.	Post Office.
	T hompson, Mrs. B.	Part 2	1, L. R. S.	Owner. 7
476	Workman, Mary Jane	South half 18	2, L. R. S.	5

PART THREE.—List of Persons Entitled to Vote at Elections to the Legislative Assembly ONLY.

No. on ROLL.	NAME.	LOT.	CON. OR STREET.	Post Office.
NONE.				

Faint, illegible text, possibly bleed-through from the reverse side of the page.

MEMORANDUM

MU

PA

Compt
H
S

No. on
ROLL.

- 196 J
- 197 J
- 150 J
- 208 J
- 151

- 590 J
- 198 J
- 236 J
- 600 J
- 601 J
- 235 J
- 199
- 130

- 184 J
- 161 J
- 175
- 619
- 620
- 152 J
- 154 J
- 153 J
- 206 J
- 162 J
- 200 J
- 173 J
- 224 J
- 176 J
- 133 J
- 125 J
- 126 J
- 127 J
- 128

- 239 J
- 265 J
- 577 J
- 238

VOTERS' LIST---1885.

MUNICIPALITY of the TOWNSHIP of TUCKERSMITH

PART ONE.—List of Persons entitled to Vote at BOTH Municipal Elections and Elections of the Legislative Assembly.

POLLING SUB-DIVISION No. 4.

Comprising the Fourth, Fifth, Sixth, Seventh, Eighth, Ninth, Tenth, and Eleventh Concessions, H. R. S., and that part of the Fourth, Fifth, Sixth, and Seventh Concessions, L. R. S., South of the Mill Road.

No. on ROLL.	NAME.	LOT.	CON. OR STREET.	Post Office.
196 J	Allan, John C.	West half 7	7 H. R. S.	Owner. 2
197 J	Allan, Wm.	8	7, H. R. S.	Owner. 2
150 J	Archibald, Andrew	5	5, H. R. S.	Owner. 2
208 J	Atkinson, Joseph	3	8, H. R. S.	Tenant. 2
151	Archibald, Andrew jr.	5	5, H. R. S.	Farmer's Son. 2
590 J	Brownlee, George	23	4, L. R. S.	Owner. 2
198 J	Beatty, Samuel	9	7, H. R. S.	Owner. 2
236 J	Brown, Neil	9	9, H. R. S.	Owner. 2
600 J	Brock, Robert	29	4, L. R. S.	Owner. 4
601 J	Brock, George	29	4, L. R. S.	Owner. 4
235 J	Burns, Wm.	8 West half 9	9, H. R. S.	Owner. 2
199	Beatty, Samuel jr.	9	7, H. R. S.	Farmer's Son. 2
130	Bubolz, William	Part of 11	4, H. R. S.	Owner. 2
184 J	Carter, Henry	West half 14	6, H. R. S.	Owner. 2
161 J	Cameron, James	13	5, H. R. S.	Owner. 2
175	Campbell, John	8	6, H. R. S.	Owner. 2
619	Cameron, John	30	6, L. R. S.	Owner. 2
620	Cameron, Peter	30	6, L. R. S.	Farmer's Son. 2
152 J	Chesney, Wm.	6	5, H. R. S.	Tenant. 2
154 J	Chesney, Hugh	8	5, H. R. S.	Occupant. 2
153 J	Chesney, James	8	5, H. R. S.	Occupant. 2
206 J	Clark, Richard	West half 13	7, H. R. S.	Owner. 2
162 J	Coleman, Robert	14	5, H. R. S.	Owner. 2
200 J	Cumming, James	10	7, H. R. S.	Owner. 2
173 J	Cowan, David	East half 7	6, H. R. S.	Tenant. 2
224 J	Cumming, Wm.	14	8, H. R. S.	Owner. 2
176 J	Campbell, Wm.	8	6, H. R. S.	Owner. 2
133 J	Carnochan, William	13	4, H. R. S.	Owner. 2
125 J	Chesney, David	8	4, H. R. S.	Occupant. 2
126 J	Chesney, Henry	8	4, H. R. S.	Occupant. 2
127 J	Chesney, Hugh, M. Sr.	9	4, H. R. S.	Owner. 2
128	Chesney, Pearson	9	4, H. R. S.	Farmer's Son. 2
239 J	Dobie, John	Part 11	9, H. R. S.	Owner. 2
265 J	Dobson, George	6	11, H. R. S.	Owner. 2
577 J	Doig, John jr.	15	4, L. R. S.	Owner. 5
238	Dobie, Wm.	Part 11	9, H. R. S.	Tenant. 2

Polling Sub-Division No. 4—Continued.

No. on ROLL.	NAME.	LOT	CON. OR STREET.	Post Office.
266	Dobson, Thomas	6	11, H. R. S.	Farmer's Son. 6
205 J	Edwards, James	East half 13	7, L. R. S.	Owner. 2
273 J	Elder, Wm.	{ 9 2	11, H. R. S. } 10, H. R. S. }	Owner. 6
228 J	Elgie, Wm.	3	9, H. R. S.	Owner. 2
124 J	Elliott, James F.	7	4, H. R. S.	Owner. 2
226	Ferguson, David	1	9, H. R. S.	Owner. 2
268 J	Fisher Joseph	8	11, H. R. S.	Owner. 5
599 J	Fotheringham, Wm.	27 and North half 26	4, L. R. S.	Owner. 4
606 J	Gemmill, James	26	5, L. R. S.	Owner. 2
596	Gordon, Angus	North half 25 and 26	4, L. R. S.	Owner. 4
598	Gordon, Wm.	North half 25	4, L. R. S.	Farmer's Son. 4
597	Gordon, Alex.	North half 25	4 L. R. S.	Farmer's Son. 4
167 J	Grinney, Wm. S.	2	6, H. R. S.	Owner. 2
172 J	Hudson, Wm.	North half 6	6, H. R. S.	Tenant. 2
185 J	Houston, James	13	6, H. R. S.	Owner. 2
186	Houston, Sam. G.	13	6, H. R. S.	Farmer's Son. 2
234 J	Hunter, Simon	8 and West half 9	9, H. R. S.	Tenant. 6
168 J	Hyslop, John	3	6, H. R. S.	Owner. 2
134 J	Ireland, William	14	4, H. R. S.	Owner. 1
163 J	Keating, Patrick	North half 6	6, H. R. S.	Owner. 2
166 J	Keating, Pat., jr.	East half 4	6, H. R. S.	Owner. 2
194 J	Keefe, Michael	6	7, H. R. S.	Owner. 6
195 J	Keefe, John	6	7, H. R. S.	Tenant. 6
232 J	Kennedy, Angus	East half 7	9, H. R. S.	Tenant. 2
233 J	Kennedy, Neil	East half 7	9, H. R. S.	Tenant. 2
237 J	Kelly, Peter	10	9, H. R. S.	Owner. 2
217 J	Kyle, Wm.	Part 10	8, H. R. S.	Owner. 2
165	Keating, Stephen	South half 1	6, H. R. S.	Owner. 1
164	Keating, John	South half 1	6, H. R. S.	Farmer's Son. 1
229 J	Kinsman, Wm.	4 and 5	9, H. R. S.	Tenant. 2
171 J	Laidlaw, George	5	6, H. R. S.	Owner. 2
158 J	Leatherland, Robt.	11	5, H. R. S.	Owner. 2
159	Leatherland, Wm. J.	11	5, H. R. S.	Farmer's Son. 2
207 J	Love, John	14	7, H. R. S.	Owner. 2
220 J	Manson, David	12	8, H. R. S.	Owner. 2
595 J	Mason, Henry	South half 25	4, L. R. S.	Owner. 4
218 J	Moore, Peter	West half 10	8, H. R. S.	Owner. 2
213 J	Mundell, Wm. S.	7	7 and 8, H. R. S.	Owner. 2
214	Mundell, John	7	7 and 8, H. R. S.	Farmer's Son.
191 J	McBride, Thomas	2	7, H. R. S.	Owner. 2
169 J	McConnell, John	West half 4	6, H. R. S.	Tenant. 1
192 J	McBride, Michael	West half 4	7, H. R. S.	Owner. 2
610	McCaa, Wm.	Part 27	5, L. R. S.	Owner. 4
609	McCaa, Alex.	28	5, L. R. S.	Owner. 4
159 J	McConnell, Patrick	1	7, H. R. S.	Owner. 2
242 J	McDonald, Duncan	1	10, H. R. S.	Owner. 6
190	McConnell, James	1	7, H. R. S.	Farmer's Son. 2
563	McCartney, Alex.	East half 28	4, L. R. S.	Owner. 4
261 J	McDonald, Donald	West half 4	11, H. R. S.	Owner. 6
262	McDonald, Donald jr.	West half 4	11, H. R. S.	Farmer's Son. 6

No. on
ROLL.

267 J M
581 J M
608 J M
211 M
212 M
210 J M
223 J M
243 J M
252 M
253 M
254 M
255 J M
580 J M
579 M
582 J M
583 M
591 J M
245 M
247 J M
263 J M
264 M
617 M
616 M
259 M
231 J M
250 J M
251 M
193 J M
258 J M
592 M
589 J M
248 J M
593 M
219 J M
594 M
246 M
131 J M

222 J M
221 M

225 J M
149 J M
260 J M
244 J M
132 J M

470 J M

157 J M
607 J M
272 J M
160 M
604 M
120 M

201 M
202 M
203 M
256 M
257 M

Polling Sub-Division No. 4—Continued.

No. on ROLL.	NAME.	LOT	CON. OR STREET.	Post Office.
267 J	McGregor, Duncan	7	11, H. R. S.	Owner. 6
581 J	McGonigle, George	18	4, L. R. S.	Owner. 2
608 J	McCaa, John	28	5, L. R. S.	Tenant. 4
211	McKay, Alex.	South half 6	8, H. R. S.	Owner. 2
212	McKay, Peter	South half 6	8, H. R. S.	Farmer's Son. 2
210 J	McKay, John	West half 4	8, H. R. S.	Owner. 2
223 J	McKay, Wm.	West half 13	8, H. R. S.	Owner. 2
243 J	McKay, Alex.	3	10, H. R. S.	Owner. 6
252	McKay, John	8	10, H. R. S.	Owner. 2
253	McKay, Wm.	8	10, H. R. S.	Farmer's Son. 6
254	McKay, Donald	8	10, H. R. S.	Farmer's Son. 6
255 J	McKay, Peter	West half 9	10, H. R. S.	Owner. 6
580 J	McKay, Donald	North half 17	4, L. R. S.	Owner. 5
579	McKay, George	South half 17	4, L. R. S.	Owner. 5
582 J	McKay, James	19	4, L. R. S.	Owner. 2
583	McKay, John	North half 19	4, L. R. S.	Farmer's Son. 2
591 J	McKay, Hugh	24	4, L. R. S.	Owner. 2
245	McKinnon, Alex.	East half 5	10, H. R. S.	Owner. 6
247 J	McKinnon, Duncan	West half 5	10, H. R. S.	Owner. 6
263 J	McKinnon, Donald	5	11, H. R. S.	Owner. 6
264	McKinnon, John	5	11, H. R. S.	Farmer's Son. 6
617	McLean, Robert	29	6, H. R. S.	Owner. 2
616	McLean, John	29	6, H. R. S.	Occupant. 2
259	McLoy, John sr.	2	10, H. R. S.	Owner. 2
231 J	McLoy, John jr.	East half 6	9, H. R. S.	Owner. 2
250 J	McMillan, Hugh	7	10, H. R. S.	Owner. 6
251	McMillan, Daniel	7	10, H. R. S.	Farmer's Son. 6
193 J	McNaughton, Wm.	3	7, H. R. S.	Owner. 2
258 J	McLoy, Wm.	2	10, H. R. S.	Owner. 2
592	McKay, Robert	24	4, L. R. S.	Farmer's Son. 2
589 J	McQueen, James	North half 22	4, L. R. S.	Owner. 4
248 J	McLoy, David	6	10, H. R. S.	Tenant. 6
593	McKay, Malcolm	24	4, L. R. S.	Farmer's Son. 4
219 J	McTavish, James	11	8, H. R. S.	Owner. 2
594	McKay, James	24	4, L. R. S.	Farmer's Son. 2
246	McKinnon, Daniel	East half 5	10	Farmer's Son. 6
131 J	McMurray, John	11	4, H. R. S.	Owner. 3
222 J	Nichol, Alex.	East half 13	8, H. R. S.	Owner. 2
221	Nichol, David	East half 13	8, H. R. S.	Tenant. 2
225 J	Patrick, Andrew	1	9, H. R. S.	Tenant. 2
149 J	Pickard, James	4	5, H. R. S.	Owner. 2
260 J	Pybus, Henry	3	11, H. R. S.	Tenant. 5
244 J	Pybus, John	4	10, H. R. S.	Tenant. 5
132 J	Prendergast, John	12	4, H. R. S.	Owner. 2
470 J	Quinlan, James	East half 4	7, H. R. S.	Tenant. 2
157 J	Reinke, John	10	5, H. R. S.	Owner. 2
607	Rouat, David	27	5, L. R. S.	Occupant. 4
272 J	Robb, Charles	10	11, H. R. S.	Owner. 5
160 J	Robinson, Richard	12	5, H. R. S.	Owner. 2
604 J	Ross, Wm.	Part 24	5, L. R. S.	Owner. 4
120 J	Ross, William	3	4, H. R. S.	Owner. 2
201	Scott, Wm. Sr.	11	7, H. R. S.	Owner. 2
202 J	Scott, Wm. Jr.	12	7, H. R. S.	Owner. 2
203 J	Scott, Matthew	12	7, H. R. S.	Owner. 2
256 J	Sinclair, John	10	10, H. R. S.	Owner. 5
257 J	Sinclair, Wm.	1	11, H. R. S.	Tenant. 6

THE UNIVERSITY OF CHICAGO
LIBRARY

1
2
3
4
5
6
7
8
9
10
11
12
13
14
15
16
17
18
19
20
21
22
23
24
25
26
27
28
29
30
31
32
33
34
35
36
37
38
39
40
41
42
43
44
45
46
47
48
49
50
51
52
53
54
55
56
57
58
59
60
61
62
63
64
65
66
67
68
69
70
71
72
73
74
75
76
77
78
79
80
81
82
83
84
85
86
87
88
89
90
91
92
93
94
95
96
97
98
99
100

No. on
ROLL

- 209 J
- 269 J
- 270 J
- 271 J
- 240
- 148 J
- 180
- 585 J
- 182 J
- 178 J
- 179
- 177 J
- 183
- 118 J
- 122 J
- 123
- 121 J

- 230 J
- 249 J
- 187 J
- 216 J
- 188

- 241
- 578

- 612
- 613
- 614
- 615
- 156
- 147
- 174
- 155
- 204
- 215
- 119

PA

No.
ROL

- 227
- 129

- 587

- 584
- 623

- 227

- 605

Polling Sub-Division No. 4—Continued.

No. on ROLL	NAME.	LOT	CON. OR STREET.	Post Office.
209 J	Sillery, Wm. J.	East half 4	8, H. R. S.	Owner. 2
269 J	Simpson, Thomas	Part 9	11, H. R. S.	Owner. 5
270 J	Simpson, James	Part 9	11, H. R. S.	Owner. 5
271 J	Simpson, Robert	Part 9	11, H. R. S.	Owner. 5
240	Smith, Wm.	Part 11	9, H. R. S.	Owner. 2
148 J	Sproat, John Jr.	3	5, H. R. S.	Tenant. 2
180	Sproat, Wm. Sr.	10	6, H. R. S.	Owner. 2
585 J	Sproat, Alex.	West half 21	4, L. R. S.	Tenant. 2
182 J	Sproat, Alex. Sr.	11	6, H. R. S.	Owner. 2
178 J	Story, Andrew	West half 9	6, H. R. S.	Owner. 6
179	Story, John	West half 9	6, H. R. S.	Farmer's Son. 2
177 J	Strong, George	East half 9	6, H. R. S.	Owner. 2
183	Shillinglaw, Thos.G.	12	6, H. R. S.	Owner. 2
118 J	Sholdice, Leonard	1	4, H. R. S.	Owner. 1
122 J	Sproat, John, sr.	6	4, H. R. S.	Owner. 2
123	Sproat, Thomas	6	4, H. R. S.	Farmer's Son. 2
121 J	Sproat, James	6	4, H. R. S.	Occupant. 2
230 J	Traquair, John	4 and 5	9, H. R. S.	Tenant. 2
249 J	Templeton, John	6	10, H. R. S.	Owner. 6
187 J	Taylor, James	East half 14	6, H. R. S.	Owner. 2
216 J	Torry, Alex.	West half 9	8, H. R. S.	Tenant. 2
188	Taylor, John	East half 14	6, H. R. S.	Farmer's Son. 2
241	Upshall, Joseph	12	9, H. R. S.	Owner. 5
578 J	Upshall, Charles	16	4, L. R. S.	Owner. 5
612	Walker, David	31 and West half 29	5, L. R. S. (see sub-div. 2)	Owner. 4
613	Walker, John Sr.	East half 30	4, L. R. S.	Owner. 4
614	Walker, George	30	5, L. R. S.	Owner. 4
615	Walker, John Jr.	30	5, L. R. S.	Farmer's Son. 4
156	Ward, Matthew	9	5, H. R. S.	Owner. 2
147 J	Williams, Michael	1	5, H. R. S.	Owner. 2
174 J	Wright, Wm.	West half 7	6, H. R. S.	Occupant. 2
155	Ward, Joseph	9	5, H. R. S.	Occupant. 2
204 J	Winter, Robert	13	7, H. R. S.	Tenant. 2
215 J	Whitehead, Andrew	East half 9	8, H. R. S.	Owner. 1
119 J	Wallace, Samuel	2	4, H. R. S.	Owner. 2

PART TWO.—List of Persons Entitled to Vote at Municipal Elections ONLY.

No. on ROLL	NAME.	LOT.	CON. OR STREET.	Post Office.
227	Carter, Mary Ann	East half 21	4, L. R. S.	3
129	Chesney, Agnes	10	4, H. R. S.	Owner. 2
587	Finlayson, Margaret	South half 22	4, L. R. S.	2
584	Hulliston, Grace	South half 20	4, L. R. S.	2
623	Halliday, Isabella	29	7, L. R. S.	2
227	McDonald, Sarah	2	9, H. R. S.	2
605	Ross, Jessie	Part 25	5, L. R. S.	2

Polling Sub-Division No. 4—Continued.

PART THREE.—List of Persons Entitled to Vote at Elections to the Legislative Assembly ONLY.

No. on ROLL.	NAME.	LOT.	CON. OR STREET.	Post Office.
NONE.				

The number of persons qualified to serve as Jurors in this Municipality, in 1885, is Three Hundred and Ninety-three (393).

WILLIAM McCONNELL, Clerk.

I, WILLIAM McCONNELL, Clerk of the Municipality of Tuckersmith, in the County of Huron, do hereby certify that parts One and Three, of the within list, constitute a correct list for the year 1885 of all persons appearing by the last revised Assessment Roll of the said Municipality, to be entitled to vote at elections for members of the Legislative Assembly, and that parts One and Two constitute a correct list for said year of all persons appearing by the said Roll to be entitled to vote at municipal elections in said Municipality.

And I hereby call upon all electors to examine the said list, and if any omissions or other errors are perceived therein, to take immediate proceedings to have the said errors corrected according to law.

Dated this 17th day of July, 1885.

WILLIAM McCONNELL,
TOWNSHIP CLERK, Seaforth P. O.

