M. S. BROWN & CO., Wholesale and Retail Jewellers.
128 & 130 GRANVILLE ST.
Manufacturing Jewellers, Silversmiths & Electro Platers.

JAS. HALLIDAY, MERCHANT TAILOR, Importer of Fine Woollens, 78 UPPER WATER STREET.

Manufacturers of Clothing,

WHOLESALE AND RETAIL,

—AND—

TAILORING.

CLAYTON & SONS,

11 JACOB ST., - HALIFAX, N. S.

THE LARGEST and STRONGEST Life Insurance Company in the World! THE OLDEST IN AMERICA.

THE **MUTUAL LIFE INSURANCE COMPANY** OF NEW YORK.

It Issues the Most Liberal Form of Policy and Pays the Largest Dividends.

ESTABLISHED IN 1843.

Cash Assets exceed - - - $150,000,000.

JOHN L. STEARNS,

GENERAL MANAGER FOR THE

Maritime Provinces of Canada, Newfoundland and St. Pierre.

87 HOLLIS ST., HALIFAX, NOVA SCOTIA.

KNIGHT & CO., Books, Stationery, Artists' Materials, &c.
125 GRANVILLE ST., HALIFAX.
See marginal lines.

LEYDON & MacINTOSH, CUSTOM TAILORS,
160 Granville St., Halifax, N. S.

Established 1868. Established 1868.

PIANOS, ORGANS AND SEWING MACHINES.

MILLER BROS.,

116 AND 118 GRANVILLE STREET,

Manufacturer's Agents for

The KARN and EVANS BROTHERS' Beautiful PIANOS; The Celebrated KARN ORGANS, and the Far-Famed NEW RAYMOND SEWING MACHINES.

THE EVAN'S BROS.' PIANOS are manufactured of the BEST MATERIAL, contain the BEST ACTION and ALL MODERN IMPROVEMENTS, and are *pure, powerful and symphonic in tone.* Warranted for 7 years.

THE KARN ORGAN stands prominently ahead of all others manufactured in the Dominion of Canada, in CHASTENESS OF DESIGN, EXCELLENCE OF FINISH, AND PURITY OF TONE. Each instrument is now provided with a *patent mouse proof pedal*, on the right of which no Canadian manufacturer dare infringe. The many hundreds sold by us testify to the truthfulness of the same. Each Organ warranted for 7 years.

THE HIGH ARM, NOISELESS, LIGHT-RUNNING "NEW RAYMOND," always far in advance of other machines, has lately received NEW IMPROVEMENTS and is now acknowledged PERFECT. Thousands of Testimonials can be given if required.

Desc. 1985

Carriage Stock, Hardware, Tea, &c.

— ALSO —

FISHING SUPPLIES.

— INCLUDING —

Scotch and American

SHEETS & NETS,

COTTON SEINE NETTING.—

— MILLET & ENGLISH DO.

A. J. GRANT & CO.,

65 Upper Water St,

HEAD O'CONNOR'S WHARF, HALIFAX, N. S.

1803. 1803.

IMPERIAL

FIRE

Insurance Company of London, G. B.

ESTABLISHED A. D. 1803.

Subscribed Capital, - - - - - - - £1,200,000 or $6,000,000.
Total Invested Funds over - - - - £1,600,000 or $8,000,000.

This being a Fire Office only, the whole of its Assets and uncalled Capital, amounting to over £3,000,000 stg., is available for the payment of Fire Losses. Three Years Policies issued on Private Dwellings.

ERNEST F. DOYLE,

Agent,

164 HOLLIS STREET, - - - HALIFAX, N. S.

Nova Scotia Furniture Co., Ltd.

—SUCCESSORS TO—

A. STEPHEN & SON,

—MANUFACTURERS OF—

FURNITURE.

The Leading House in the Maritime Provinces for

Parlor and Chamber Suites

Chairs, Spring Beds, Mattrasses, &c.

CARPETS.

Oilcloth, Linoleum, Rugs, Matting,

CURTAINS, WINDOW BLINDS, CURTAIN POLES, &C.

We are also the largest Importers of the above Goods, and keep constantly on hand an Immense Stock. Give us a call or send for Catalogue and Price List.

A. STEPHEN & SON,

101 & 103 Barrington Street,

HALIFAX, N. S.

McALPINE'S

HALIFAX

CITY DIRECTORY,

FOR 1891-92:

CONTAINING AN

Alphabetical Directory,

Street Directory and

Directory of Dartmouth,

WITH AN ADVERTISERS AND SUBSCRIBERS

BUSINESS DIRECTORY

OF

HALIFAX AND DARTMOUTH,

AND AN

APPENDIX

GIVING VALUABLE INFORMATION.

SEE INDEXES, PAGES 9 TO 14.

PUBLISHED BY DAVID McALPINE & CO.

HALIFAX, N. S., and ST. JOHN, N. B.

PRINTED BY THE NOVA SCOTIA PRINTING COMPANY.

S. R. FOSTER & SON,

MANUFACTURERS OF WIRE NAILS,

BEST SOFT STEEL AND IRON-CUT **NAILS**

AND SPIKES, TACKS, BRADS, SHOE NAILS, HUNGARIAN NAILS, &c.

ST. JOHN, N. B.

T. F. COURTNEY,

Grocer

—AND—

WINE MERCHANT.

—IMPORTER AND DEALER IN—

Finest Groceries, French Brandies, Wines, Etc.

COR. BRUNSWICK AND JACOB STREETS,

HALIFAX.

PREFACE.

THE Publishers of this Work have used every effort this year to place before the Public as reliable information as could possibly be obtained in the short period of time available, and it is hardly possible to take more pains to make the work more reliable. There are quite a number of persons who evade giving their names from fear of being taxed, and in place give the agents fictitious names. Some of those fictitious names will appear in every Directory published, the Publishers not being able to detect them, however carefully they may try to do so.

In the Business Directory will be found the names of those only who advertise or subscribe to this work.

To the supporters of this work, the Publishers return their sincere thanks.

D. McALPINE & Co.

☞ SEE ERRATA ON PAGE 436.

MR. AND MRS. L. LAWLOR,

162 ARGYLE STREET, - HALIFAX.

— DEALERS IN —

LEFT-OFF CLOTHING,

Also, FURNITURE, CARPETS, &c., &c.

The Highest Prices given. Ladies and Gentlemen waited upon at their Residence. Letters and Post Cards receive prompt attention.

Also carrying on the CUSTOM CLOTHING DEPARTMENT at 110 MAIN STREET, SPRINGHILL, N. S. BOOTS, SHOES, &C.

JOHN HOGAN,

Grocer and Provision Dealer.

FRESH & CORNED BEEF ALWAYS ON HAND.

Pork and Hams,

BRAN, OATS, SHORTS, HAY AND STRAW.

60 to 66 Grafton St., Halifax, N. S.

JOHN DENCE,

— DEALER AND IMPORTER —

Choice Groceries

AND PROVISIONS.

Flour, Oats, Hay, Bran and Middlings.

47, 49, & 51 QUINPOOL ROAD, - HALIFAX, N. S.

CONTENTS.

	PAGE
Academy of the Sacred Heart	569
Acadia Powder Company	583
Agriculture	553
Advertisements, Index to	11
Alphabetical Directory of Halifax	33
Appendix	547
Bands of Hope	581
Banks in Halifax	567
Barristers' Society, N S	577
Benefit Building Society	577
Bible Society, N S	576
B American Book & Tract Society	576
Board of Home Missions	574
Board of Foreign Missions	574
Business Directory of Halifax and Dartmouth	15
Cabinet of the Dominion Leg	549
Cable Co, Direct	123
Charitable Institutions	571
Charitable Irish Society	577
Chebucto Marine Railway Co	582
Chemists and Druggists	588
Church of England Institute	573
Church Endowment Fund	574
City Club	587
City Prison Officers	585
Clubs	587
Coal Measurers	585
Colonial & Continental Ch Society	574
Commercial Travellers' Association	583
Commissioners in the Dominion	559
Commissioners residing without the Province of N S	558
Companies	582
Consuls and Consular Agents	556
Contents	9
Courts of Law and Probate	557
Court of Divorce	558
Crown Lands, N S	553
Customs Department	590
Dalhousie College and University	570
Dartmouth Alphabetical Directory	471
Dartmouth Ferry Com	584
Dartmouth Ropework Co	583
Deaf and Dumb Institution	571
Diocesan Synod of N S	574
Direct U S Cable Co	123
Dominion Paint Co	583
Dominion of Canada	549
Eastern Assurance Co	583
Eastern Canada S & L Co	582
Educational Department in N S	569
Educational Department of N S	554
Excise Duties	590
Executive Council of N S	552
Evangelical Alliance	575
Finance Department, Dom, in N S	551
Fire Alarm Telegraph	586
Fire Department of Halifax	586
Fire Wardens and Com	585
Foot Ball Union, Maritime	588
Form of Affidavit	558
Good Templars	581
Governor Gen. & Lieut-Governors	549
Great Britain and Ireland	547
Halifax City Government	584
Halifax City Works, Board of Commissioners	584
Halifax Curling Club	588
Halifax County Academy	570
Halifax Club	587
Halifax Dispensary	573
Halifax Gas Light Co	582
Halifax Infants' Home	573
Halifax Ill. & Motor Co	582
Halifax Protestant Indus. School	572
Halifax Institution for the Blind	571
Halifax Street Directory	443
Halifax Typo Union	588
Haydn Club	588
Historical Society, N S	577
Her Majesty's near relatives	548
Home for the Aged	572
Hospital for the Insane	554
House of Assembly of Nova Scotia	552
House of Commons of Canada	550
Immigration Dept in N S	551
Index to Streets	13 & 14
Index to Wharves	10
Inland Revenue Dept in N S	589
Inland Revenue Dept of N S	589
Intercolonial Railway Department	551
Knights Templar	579
La Salle Academy	569
Law and Justice Department	557
Legislative Council of N S	552
Libraries	568
Lloyd's Agents	557
Lorne Amateur Club	588
Mails, Arrivals and Departures	560
Mail Matter, Classification of	561
Manchester Unity Friendly Society	578
Marine Dept in N S	551
Masonic	579
Methodist City Mission	575
Military Department, Dom	551
Military Department in N S	555
Money Order Office	564
Natural Science Institute, N S	578
Navy, The	556
Newspapers	569
North British Society	576
North End City Mission	575
Nova Scotia Power Co	582
Nova Scotia Sugar Refinery	582
Nova Scotia Poultry Association	578
Nova Scotia Royal Yacht Squadron	537
Officers & Offices Dom Government	551
Odd Fellows, Independent Order of	578
Ocean Mutual Marine Insur Co	583
Parliament of Canada	549
Pilot Commissioners	583

	PAGE
Police Department	585
Poors' Asylum	555
Poors' Association	571
Post Office Letter Delivery	564
Post Office Dept in N S	559
Post Office, Dartmouth	562
Post Office Street Letter Boxes	563
Postage (foreign) Table	565
Postage (parcles)	562
Postage Principal Rates of	561
Preface	7
Press Association Maritime	588
Prevention of Cruelty to Animals	577
Privy Council of Canada	549
Protestant Orphans Home	572
Province of Nova Scotia	552
Province of N B	550
Province of P E I	550
Provincial Government Office and Officers in Nova Scotia	553
Provincial Synod of Canada	574
Provincial Rifle Association	556
Public Works & Mines, N S	553
Queen and Royal Family	547
Red Cap Snow Shoe Club	588
Religious Associations	573
Royal Princes and Princesses	548
Sabbath School Association	576
School Board of Commissioners	571
Seaman's Friend Society	573
Senate of Canada	550
Societies	576
Staff of the Army in N S	555
Starr Manufacturing Co	582
St Francis Xavier College	569
St Paul's Alms House of Industry	572
St Patrick's Benevolent Society	581
St George's Society	576
St George's Benefit Society C of E	574
Strait of Canso Marine Railway	582
Studley Quoit club	588
Theological Hall	570
Temperance	580
Union Protection Fire Company	586
Union Engine Company	586
Veritas International Registrar of Shipping	557
Vice Admiralty and Prize Jurisdiction Court	558
Victoria General Hospital	554
Wanderer's A A Club	587
Weighers and Measurers	585
Western Union Telegraph Co	583
W C T Union	581
Woman's Auxiliary C of E Inst	573
Woman's Christian Association	575
Woman's Home	572
Woman's Foreign Mission Society	575
Young Men's Christian Association	575
Young Men's Wesleyan Institute	575
Young Men's Literary Association	587

INDEX TO WHARVES.

Stevens'	commences	1	Lower Water.
Fairbanks, south	"	7	"
Glace Bay, M. Co.,	"	13	"
Grant's	"	21	"
Dominion	"	33	"
Hart's north & south	"	47	"
Glace Bay	"	51	"
Mackintosh & McInnes	"	63	"
Stevens'	"	75	"
Allen's	"	81	"
Lawson's	"	93	"
West India	"	99	"
Boak's	"	105	"
Esson's	"	117	"
Fairbanks' north	"	121	"
Wood & Co's	"	129	"
Corbett's	"	133	"
Brown's	"	153	"
Bentley's	"	157	"
Jones'	"	163	"
Noble's	"	175	"
Young & Hart's	"	179	"
Butler's south	"	191	"
Butler's north	"	197	"
Mitchell's	"	207	"
Queen's	"	211	"
Market	"	215	"
City	"	217	"
City	"	1	Upper Water.
Stayner's	"	11	"
Bennett's	"	21	"
Power's	"	41	"
Black's	"	47	"
Pickford & Black's	commences	51	Upper Water
Central	"	57	"
Ordnance	"	59	"
McFatridge's	"	61	"
O'Connor's	"	65	"
Tobin's	"	71	"
Commercial		79	"
Cronan's south	"	97	"
Cronan's north	"	107	"
Taylor's	"	111	"
Brookfield's	"	119	"
Butler's	"	129	"
Liverpool	"	133	"
DeWolf's	"	137	"
DeWolf's north	"	149	"
West's	"	153	"
Hamilton's	"	165	"
Humphrey's	"	175	"
Cunard's south	"	189	"
Cunard's north	"	231	"
Hogan's	"	235	"
Hogan's north	"	239	"
Baine's	"	243	"
Mulcahie's	"	251	"
Hart & Murray's	"	259	"
North Ferry	"	261	"
McKay's	"	263	"
Tully's	"	273	"
Roche's	"	279	"
Roche's north	"	281	"
I C R	"	283	"
Dockyard	"	....	"

INDEX TO ADVERTISEMENTS.

	PAGE
Albion Hotel	35
Allen S S Co	*back cover*
Allen T C & Co, stationers	*mar. lines*
Austen Bros, mill suplies	41
Baldwin & Co, china, glass	43
Banks H. H, com merchant	43
Bannister Wm, watchmaker	45
Bannister Wm H, optician	45
Barnstead & Sutherland, dry goods	44
Bauld, Gibson & Co. com merchants	47
Bayley & Murphy, photo	*marg. lines*
Bell Alfred J, insurance	50
Bell A M, hardware, &c	50
Bentley & Layton, victuallers	52
Bezanson H P, gents furnishings	53
Black Bros & Co., hardware	55
Bosk H W C, barrister	57
Borden, Ritchie, Parker & Chisholm	58
Bowes Jas & Sons, printers	*marg lines*
Bowes John, printer	*marg lines*
Bremner Bros, commission agents	63
Brown Bros & Co, druggists	66
Brown & Horton, builders	67
Brown M S & Co, jewellers	*lines F C*
Brunning A H, dry goods	69
Buckley A H, druggist	70
Buckley Bros, druggists	71
Busch Henry, architect	74
Butler John E. sparmaker	75
Canada Paper & Tag Co	79
Chipman Mrs Wm H, confectionery	86
Citizens Ins Co	88
Clancy John J, confectionery	88
Clarkson C J P, insurance agent	90
Clayton & Sons, clothiers	*front cover*
Cogswell A C & Son, dentists,	*mar lines*
Colwell Bros, gents furnishings	95
Confederation Life Association	94
Congdon & Notting, barristers	95
Connors Thomas P, custom tailor	97
Conroy M, dry goods	98
Conroy Miss M T, dry goods	99
Cook Charles J, fancy goods	98
Cook Henry, pork dealer	99
Cornelius Julius, jeweller	103
Courtney T F, grocer	6
Cragg Bros, hardware	*marg lines*
Crease Edward W, grocer	105
Creighton C A, com merchants	105
Creighton & Marshall, stationers	107
Cronan Daniel, W I merchant	107
Crowe Wm, fancy goods	109
Cunard S & Co, S S agents	*back cover*
Cutlip George H, painter, &c	111
Davidson Bros, grocers	114
Davidson Ezra, stoves, &c	113
Davies Charles W, bell hanger	115
Davies William, clothier	115
Davison John, flour and feed	114
Dempster James & Co, planing mill	119
Dence John, grocer	8

	PAGE
DeWolf T A S & Son, ship brokers	121
Dillon Bros, grocers	122
Direct U S Cable Co	123
Donovan Wm H, mineral waters	125
Downey Albert, gents' furnishings	126
Downie & Larsen boots and shoes	*Inside back cover*
Doyle E F, insurance	3
Drake F W, watchmaker	128
Drysdale, Newcombe & McInnes	129
Duffus John, insurance	129
Dumaresq J C, architect	*mar lines*
Eastern Assurance Co	133
Edwards A C, insurance	*gilt on back*
Egan Thos J, gun maker	23
Elliott Edw, architect	135
Elliott Freeman, gents furnishings	135
Farmers Hotel	167
Farquhar, Forrest & Co, bankers &c	139
Faulkner Danl, boots & shoes	141
Fielding George H, barrister	141
Fisk C K, dentist	143
Farrell V T, oil merchant	29
Fluck George H, dentist	*mar lines*
Fortune & Co, dry goods	149
Foster & Foster, barristers	148
Foster S R & Son, tack manuf	6
Fraser Geo A, grocer	151
Frazee & Whiston, com college	152
Fuller H H & Co, hardware	153
Gass J A, grocer, &c	155
Gates W & A, pianos and music	157
Gordon's Drug Store	162
Gordon & Keith, furn & furnishings	161
Grace & Gastonguay, wines, &c	163
Grant A J & Co, hardware	3
Gray Harry, Farmers Hotel	167
Gray James A, undertaker	167
Gray B G, barrister	166
Green F W, insurance	94
Greer Geo M, insurance	169
Griffin John P, books & stationery	170
Griffin & Keltie, marble works	169
Haberdasher The	95
Halifax B Lager Beer Brewery	172
Halifax Business College	152
Halifax Fire Insurance Co	173
Halifax Nursery, H Harris	*back cover*
Halifax Steam Laundry	325
Halliday Jas, merchant tailor,	*marg lines*
Hancock J A, china, glass	175
Hanright F W, barrister	177
Harrington Jas W, blacksmith	177
Harris F W, pianos & organs	179
Harris Geo J, plumber etc	179
Harris Herbert, florist	*back cover*
Harris James H, florist,	*marginal lines*
Hattie & Mylius, chemists	183
Hawthorne House, groceries	339
Henry & Henry, barristers	187
Hermes Henry J, tailor	187

	PAGE
Hillis James, stoves, &c	189
Hirschfeld Geo, pork dealer	191
Hobrecker A, tobacconist	192
Hogan John, grocer	8
Hogan John & Sons, lumber, &c	192
Holland J H, window blinds	193
Hopgood Wm J, grocer, &c	194
Howell W W & Co, machsts..*mar lines*	
Hubley & Fisher, boots, shoes	197
Hutchinson Albert, ice dealer	201
Hyde Wm E, com merchant	201
Imperial Ins Co	3
Imperial Oil Co	201
Irwins & Sons, druggists	203
Johns D L, contractor	207
Johnson Thos C & Sons, watchmkrs	209
Jones A E & Co, music, &c	210
Kaizer C & Co, furriers	212
Kaizer C & Sons, hatters & furriers	213
Kelly John F, harness	217
King & Barss, barristers	221
King David & Co, plumbers,&c.*mar lines*	
King Fredk A, insurance	220
Knight & Co, stationers.....*lines cover*	
Knowles' Book Store.....*mar lines*	
Lamphier A, carriage manuf	223
LaSalle Academy	226
Latham & McCulloch, pat medicines	227
Lavers Geo E, insurance	305
Lawlor L, second hand goods	8
Leaman J A & Co, victuallers	229
LeBon Marche, millinery.....*mar lines*	
LeNoir M U, barrister	231
Leverman Chas A, cabinet maker	231
Levy & Michaels, jewellers, whlsale	232
Lewis John, clothing	233
Leydon & MacIntosh, mer tlrs..*front cvr*	
Lindberg John, brewery	172
Liverpool & London & Globe ins	417
London Rubber Stamp Co	235
Longard Bros, machinists, &c	236
Longley & Wallace, barristers	237
Lorne House, J S Lomas, prop	237
Lowell W L & Co, bankers, &c	238
Lyons & Lyons, barristers	240
Mabee Wm D, venetian blinds	241
Mahon Bros, dry goods..*mar lines &*	242
Major Thomas & Son, grocers	243
Maling Wm A & Co, victuallers	243
Marr F A, prop LeBon Marche.*mar lines*	
Martin R & Co, harness	247
Mathers I H	249
Maxwell E & Son, mer tailors	251
Macdonald & Co, brass founders, &c.	255
Macdonald John, late florist	257
Macdougall A & Son, liquors	260
Macdougall's distillery	260
MacGarvey D H, insurance	261
Mackintosh Jas C, banker	268
Mackintosh & McInnes, builders	267
McAlpine & Barnes, pro Belchers Al	250
McAlpine David, prop Directory	420
MacCoy & McLellan, barristers	253
MacDonald R W, dentist	259
McDonald W & J A, barristers	259
McFatridge Wm, stoves, &c	261

	PAGE
McLarren Prince D, insurance	268
McLearn Jas & Son, expman, &c.*mar lns*	
McManus A E, mer tailor.....*line cover*	
McManus & Butler, boots & shoes	271
McWatt J A & Co, plumbers	275
Megeney Richard, hides, &c	275
Meriin Jas C, planing mills	276
Merrill James A, dentist .....*mar lines*	
Methodist Book Room.....*mar lines*	
Miller Bros, pianos, &c	2
Mitchell A L, watchmaker	279
Moir Son & Co, bakers, &c	281
Moir W & A, iron founders	283
Mooney P C C, barrister	285
Morrison & Fegan, barristers	287
Morgan Wm V, tailor.....*mar lines*	
Morse J E & Co, teas, &c	288
Morton & Co, stationery.....*mar lines*	
Mosher Thomas A, pork dealer	289
Mumford W B & Sons	292
Munnis Jas K, mer tailor	293
Murray F M, teas, &c	297
Mutual Life Ins Co.....*front cover*	
Naylor John, estate agent, &c	300
Naylor John B & Son, plumbers	298
Naylor John W, tinware, &c	299
Neily J B & Co, S S agents	300
Newcombe W R, livery stables	301
Nisbet & Drake, grocers	303
North American Life Ass Co	305
Notman Wm, photographer	305
N S Nursery, florists.....*marg lines*	
N S Printing Co	593
Nye Henry, watches, &c	306
O'Brien Rodger, livery stables	307
O'Connor Mrs A, milliner	308
Oland S Sons & Co, brewers	311
Outhit C W, com merchant	315
Parkins Cutlery Co, ltd	316
Patterson John, boiler maker	317
Pearson, Forbes & Covert, barristers	319
Peart R C & Co, fancy goods	319
Phelan J F & Son, com merchants	321
Phillips G & T, book binders	592
Pond & Sutherland, laundry	325
Power & Co, brass founders	327
Priest Jos S, prop Revere Hotel	337
Pyke George A, grocer, wholesale	331
Queen Insurance Co	331
Quinn Felix J, beer & soda water	333
Reardon Thomas, painter, &c	335
Redden A W & Co, boots & shoes	334
Redford John, dry goods	335
Reid Daniel M, piano tuner..*mary lines*	
Reilly & Son, stoves, &c	337
Reuner Mrs George, Tremont Hotel	335
Rent George, kitchen furnishings	336
Revere Hotel, J S Priest, prop	337
Rhodes A S, fruits, &c	338
Rhodes & Co, grocers	339
Ritchie Thos, barrister	340
Roberts, Simpson & Co, com merchs	342
Robinson Mrs S, clothing	342
Robson Chas & Co, dry goods	343
Roche David, painter..*mary lines &*	341
Roche Wm, coal	340

PAGE

Rockett & Gannon, expressman.... 343
Roue James, soda water..... 347
Royal Mail S S Co.....*back cover*
Ruggles St Clair, tailor..... 349
Sanford Geo A & Sons, marble wrks. 351
Schulze C G, watchmaker..... 353
Schwartz W H & Sons, coffees, &c. 354
Scott James & Co, grocers..... 355
Shortt Alf, ins agent..... 360
Sievert J G, tobacconist..... 362
Silver John & Co, dry goods..... 360
Silver W & C, dry goods, &c..... 361
Simson Bros & Co, drugs, whlsle.... 363
Siteman J R, grocer..... 363
Smith C E & Co, com merchants.... 364
Smith C H, stationer..... 365
Smith G M & Co, dry gds *mar lines* 367
Smith W C merchant tailor..... 369
Snow John & Son, undertakers..... 371
Spike Thos D, watchmaker....*mar lines*
Stanford Robt, merchant tailor.... 373
Starr John, hardware, &c.....*mar lines*
Starr Mfg Co..... 372
Stearns Jno, insurance.....*front cover*
Stephen A & Son, furniture 4

PAGE

Street B G, dyer and scourer..*mar lines*
Sweet R J, teas, sugars, &c..... 380
Swenerton B, millers' agent,..... 380
Tait Wm, florist..... 381
Taylor J E M, painter, etc..... 382
Taylor Wm & Co, boots & shoes.... 383
Teas W H, fruit & confectionery,.. 383
Tobin Stephen, insurance..... 388
Tremaine Fred J, barrister..... 390
Ungar Max, laundry..... 393
Vinecove J L, painter..... 395
Walsh Thos & Co, painters..... 400
Walsh Wm W, barrister..... 401
Whiston David H, jeweller. 407
Whitman Alfred, barrister..... 409
Wilson J E, stoves, etc, ... 411
Wilson T G A, boots & shoes..... 412
Wiseman A J, pictures..... 413
Wood J T, marine insurance..... 415
Woodbury Drs, Bros, dentists.*mar lines*
Wright James, fishing tackle..*mar lines*
Wright Jas A, builder..... 416
Wylde Chas J, insurance, &c..... 417
Zwicker H B, victualler..... 419

INDEX TO STREETS.

PAGE

Acadia com. at Kenny to Duffus....442
Agricola " 45 Cunard to Macara.443
Albermarle " Blowers to Jacob 445
Albert " North to Victoria lane448
Allen " 46 Windsor runs west 448
Almon " 388 Gottingn to Oxfrd.448
Annandale " 110 Dresden Row to Briar lane 449
Argyle " 28 Blowers to Jacob..449
Artillery Place " Birmingham to Dresden Row.....
Artz Lane " 532 Up Wtr to Bruns' 451
Atlantic " Young Ave runs east. 452
Barrington " Salter to Cornwallis..452
Bauer " Cogsw'l to Cornwallis455
Bayers Road " Windsor runs west..455
Bedford Row " 13 Sackville to U Wtr.455
Beech " Quinpl rd to Cheb rd.456
Belle-Air Terrace " North runs north ..457
Bell's Lane " 76 Up Wtr to Argyle.
Bilby " 410 Gottgn to Kmpt rd457
Birmingham " 123 Morris to Queen..457
Bishop " 64 L Wtr to Pleasant.458
Bland " Inglis to Victoria rd..459
Bland South " 56 Inglis runs south
Bloomfield " 360 Gottngn to Kempt road 459
Blowers " 18 Granv to Albermle 459
Bowery Road " Towr rd to Franklyn.460
Brenton " 145 Morris to Spring Garden road.....460
Brenton Place " Brenton to S Park...460
Briar Lane " Sackville runs south.
Brockley's Lane " 160 Towr rd runs west.
Brunswick Court " 38 Cornwallis.....460
Bruns'k Crt Sth " from Brunswick lane.460
Brunswick Lane " 10 Brunswick to Gottingen 461
Brunswick " 83 Sackville to North.461

PAGE

Brussels com. at 56 Inglis runs south..
Buckingham " 72 Upper Water to Brunswick 464
Campbell Road " Up Water runs north.465
Carleton " Exhibition Grounds to Camp Hill.....467
Cedar " Robie to Oxford.....467
Charles " 202 Maynard to Robie467
Chebucto Road " Windsor to N W A...468
Chestnut Place " 8 Cunard runs north.468
Chestnut " North to Shirley.....469
Church " South to Morris 469
Church, north " 51 Duffus to Rector .
Clifton " 231 North runs north 469
Coburg Road " 96 Robie to N W Arm 469
Cogswell " Brunswick to N Park 470
College " Summer to Robie....470
Compton Ave " 260 Robie to Windsor 470
Connolly Road " Chebucto rd runs north.
Cornwallis " 228 U Wtr to N Park.471
Creighton " 25 Cogswell to North.473
Cunard Court " Proctrs lane runs sth.476
Cunard " 108 Gottgn to Windsr.476
Doyle " Hastings to Queen...477
Dresden Row " 123 Morris to Sackvle.477
Duffus " 228 Campbell road to Gottingen 478
Duke " 36 U Wtr to Bruns'k 479
Duncan " Windsor runs west..480
Dundonald " 90 Morris to Queen..480
Dutch Vil Road " N W A to 3 Mile Hse.480
Edinburgh " Windsor rans west...480
Edward " 155 Morris to Coburg road .....
Elm " Quinpool road to Chebucto road.....
Falkland " 28 Gottingn to Bauer 480
Fawson " L Water to Hollis....481
Fays Lane " Tower rd runs west..481

			PAGE
Fenwick	com.	at 12 Queen to S Park	481
Fern Lane	"	16 May runs south	481
Franklyn	"	Bowery road	481
Gas Lane	"	Gas Wks to Pleasant	481
George	"	Markt Slip to Brunsk	482
George north	"	65 West to Charles	483
Gerrish Lane	"	106 Gerrish runs sth	484
Gerrish	"	474 U Wtr to Maynrd	483
Gottingen	"	3 Cogswell runs north	484
Grafton	"	3 Spring Garden road to Jacob	488
Granville	"	13 Salter to U Water	491
Gray's Lane	"	450 U Wtr to Lockmn	493
Green	"	100 Pleasnt to Queen	493
Hanover	"	Harbor to Union	493
Harris	"	126 Maynrd to Agricla	494
Harvey west	"	Maple to Oxford	494
Hastings	"	7 Spring Garden road runs north	
Henry	"	163 Morris to Coburg road	494
Hollis	"	1 South to U Water	494
Hollis south	"	wharf runs north	497
Hurds Lane	"	190 U Wtr to Brunsk	497
Inglis	"	86 Victoria road to Tower road	498
Jacob	"	114 U Wtr to Brunsk	499
James	"	19 West to William	499
John	"	45 West to Charles	499
John's Lane	"	68 Maynrd to N Park	500
Jubilee Road	"	Summer runs west	500
Kaye	"	28 Campbell road to Gottingen	500
Kempt road	"	North runs north	501
Kenny	"	Campbell road runs west to Gottingen	502
Kent	"	135 Pleasnt to Queen	502
Kings Lane	"	63 Cunard runs west	502
Kings Place	"	205 North runs north	502
Kline	"	Quinpool road to Chebucto road	502
Kline north	"	Campbell rd to Gotgn	
Lady Hamm'd rd	"	Duffus to Kempt rd	503
Lawrence	"	56 Windsor runs west	503
LeMarchant	"	South to Coburg rd	503
Letson's Lane	"	126 Morris runs south	503
Linden	"	Louisburg runs west.	
Lockman	"	27 Cornwallis to Campbell road	503
Longard	"	Kempt road to Bedford Basin	506
Lorne Terrace	"	North runs north	506
Louisburg	"	29 Jubilee road to Quinpool rood	506
Lucknow	"	60 Inglis to Fenwick	506
Macara	"	425 Gottingen to Kempt road	507
Maitland	"	Maitld Ter to Gerrish	507
Maitland Terrace	"	2 Brunswk to Maitld	508
Maple	"	runs north to Quinpool road	508
May	"	198 Agricl to Kmpt rd	508
Maynard	"	41 Cogswell to North	509
Mitchell	"	Inglis runs south	511
Moran	"	Cunard to Sarah	511
Morris	"	18 L Wtr to Seymour	511
Mulbury Lane	"	Wellington runs west	
Mumford Road	"	Chebucto rd to Dutch Village road	513
Needham	com.	at 61 Young to Ft Needm	513
North	"	R R Depot Up Water to Chebucto road	513
Oak	"	Oxford to Pine	
Ontario	"	366 Gottngn to Agric	515
Oxford	"	South to Chebucto rd	515
Oxford Ave	"	Maple to Oxford	515
Park north	"	89 Sackvle to Cunard	515
Park south	"	82 Inglis to Sackville	516
Pepperall	"	Louisburg to Oxford.	
Pleasant	"	Point Pleasant to Barrington	517
Poplar Grove	"	17 Jacob runs north	519
Poplar	"	Quinpool road to Chebucto road	
Prince William	"	98 Maitld to Gottngn	520
Prince	"	242 L Wtr to Brunsk	519
Proctor's Lane	"	250 U Wtr to Brunsk	520
Queen	"	Vic rd to Sackville	520
Quinn	"	Quinpl rd to Cheb rd	521
Quinpool road	"	212 Robie to N W A	522
Rector	"	236 Campbell road runs west	523
Richmond	"	160 Campbell road to Union	523
Robie	"	Collins field runs nth	523
Roome	"	266 Campbl rd to Gott	524
Rottenburg	"	94 Queen to Dresdn r	525
Ross	"	184 Campbell road runs west	
Russell	"	Harbor to Gottingen	525
Sackville	"	196 L Wtr to Summer	526
Salter	"	126 L Wtr to Barrngn	527
Sarah	"	92 Agricola runs west	527
Seaforth	"	Windsor runs west	
School	"	Rector runs north	527
Seymour	"	291 South to Coburg	527
Shirley	"	Louisburg to Maple	527
Smith	"	100 Pleasnt to Queen	528
South	"	Hollis to N W Arm	528
Spring Gar Rd	"	Pleasant to Robie	529
Starr	"	21 Jacob runs north	531
Starr, North	"	37 Young to Richmd	531
Sullivan	"	452 Gottgn runs west	531
Summer	"	Morris to Quinpl rd	532
Swaine	"	Chebucto rd runs nth	
Tobin	"	150 Pleasnt to Queen	532
Tower Road	"	Pt P Pk to Sp Gar rd	532
Uniacke	"	Brunswick to Gottgn	533
Union	"	Young runs north	533
Veith	"	13 Young to Richmd	533
Victoria Lane	"	12 S Hollis to Pleasnt	534
Victoria Road	"	Inglis to Tower road	534
Walnut	"	North to Shirley	535
Water Lower	"	Fawson George	535
Water Upper	"	George to Campbl rd	538
Waterloo	"	North to south	
Waverley Ter	"	Mitchell to Pleasant	543
Wellington	"	60 Tower rd to South	543
West	"	148 Maynard to Robie	543
William	"	186 Maynd to Agricla	544
Willow	"	124 Agricola to Robie	544
Windsor	"	Quinpool rd runs nth	544
Young (or Islesville)	"	Bloomfield to Macara	546
Young west	"	Gottingen runs west	546
Young east	"	Dry dock to Gottngn	545

BIBLES, PRAYER BOOKS, HYMN BOOKS, at
KNIGHT & CO'S, 125 Granville Street.

HALIFAX AND DARTMOUTH

Advertisers and Subscribers

BUSINESS DIRECTORY.

Agents.

Adams E D, manufrs, 68 Upp Water
Albro John, manufctrs, 84½ Granville
Andrews C, brewer, 209 Barrington
Austen Bros, manfs, 112 to 118 Hollis
Bell A M, manuf, 67 and 69 Up Wat
Boak H W C, estate, 183 Hollis
Book & Tract Society, 117 Granville
Carten C J, ticket, 127 Hollis
Chipman Bros, steamship, 18 Sackville
Clarke H B, dramatic, 94 Granville
Clay Edw M, immigration, R R depot
Clements Geo W, general, 169 Barrgtn
Corbett F D & Co, ship, 137 L Water
Cox J P, millers, Pickfd & Black's wf
Creighton C A, ship, 58 Bedford Row
Cunard & Morrow, General Mining Association of London, 193 to 215 Upper Water
Cunard S & Co, Royal Mail S S Co, 193 to 215 Upper Water
DeWolf T A S & Son, steamship, 135 Upper Water
Doyle E F, 164 Hollis
Farquhar, Forrest & Co, house and estate, 173 Hollis
Ferguson Wm H, collection, 166 Hollis
Forrest & Co, can'd gds, 28 Bedfd Rw
Fraser Jas, manufrs, 58 Bedford Row
Gass Jas A, manfrs, 206 & 208 Argyle
Gray B G, house and estate, 91 Hollis
Hobrecker A, manuf, Granvle cor Duke
Jones A G & Co, Dominion Line S S, Jones' wharf
Jones G W, manuf, 132 Hollis
Lawson, Harrington & Co, soap co'y, Commercial wharf
MacDonald & Co, felt roofing, 164 to 172 Barrington
McAlpine David & Co, advertising, Granville cor Sackville
McCallum H M, express, 239 Hollis
McKenzie Hugh D, Intl Coal Mining Co, 44 Bedford Row
Naylor John, house & est'e, 93 Hollis
Neily J B & Co, steamship, Liverpool wharf
Pickford & Black, steamship, 51 Upr Water
Phelan J F & Son, Boston, Halifax & P E I Steamship Co, 119 L Watr
Roy J E & Co, sewing machines, 107 and 109 Barrington
Starr John, manufacters, 2 & 4 Duke
Swenerton B, millers, 131 Upr Water
Taylor John & Co, S S, Taylor's Whf
Temple W L, U S mercantile prot association, 209 Hollis
Wilson J E, stoves, grates, 208 Hollis
Wood Joseph, ship, Central wharf
Wylde C J, powder company, etc, 129 Hollis

Agricultural Implements.

See Hardware.

Architects and Draughtsmen.

Busch Henry F, 60 Bedford Row
Dumaresq J C, 197 Barrington
Elliot Edward, 58 Bedford Row
Ruhland John W, 15 Hollis

Artists' Materials.

Allen T C & Co, 124 & 126 Granville
MacKinlay A & W, 137 Granville
Reardon Thomas, 40 & 42 Barrington

Auctioneers.

Banks H H, Buckingham cor Barrgtn
Clarke R D, 79 & 81 Granville

KNIGHT & CO., COMMERCIAL STATIONERS,
— 125 Granville Street, Halifax. —

Awnings.

Holland J H, 77 Barrington
Wiseman A J, 33 and 35 Jacob

Bakers.

Halifax Confectionery & Baking Co, ltd, 170 to 174 Upper Water
Kew John, 247 Grafton
Liswell's, 144 Gottingen
Moir Son & Co, Argyle cor Duke
Pearce Richd, star bakery, 106 Agricla

Baking Powder Manufacturer.

Pearman William, 223 Hollis

Banks.

Bank of Br Nth Am, 205 & 207 Hollis
Bank of Montreal, 182 Hollis
Bank Nova Scotia, 188 & 190 Hollis
Halifax Banking Co, 53 Upper Water
Merchants' Bank, George, cor Hollis,
Peoples Bank, Duke, corner Hollis
Branch 74½ Gottingen
Savings' Bank, 72 & 74 Granville
Union Bank, Hollis cor Prince

Bankers.

Farquhar, Forrest & Co, 173 Hollis
Lowell W L & Co, 165 Hollis
Mackintosh J C, 166 Hollis

Barristers and Notaries Public.

Bell Francis H, 161 Hollis
Boak H W C, 183 Hollis
Borden, Ritchie, Parker & Chisholm, 119 Hollis
Bullock C B, 104 Granville
Bulmer John T, 197 Hollis
Congdon & Notting, 37 Sackville
Drysdale, Newcombe & McInnes, 35 Bedford Row
Eaton, Parsons & Beckwith, 35 Bedfd Row
Ferguson William H, 166 Hollis
Fielding George H, Barrgtn cor Duke
Foster & Foster, 3 Prince
Frame Joseph F, 171 Hollis
Geldert John M, jr, 42 Bedford Row
Gray B G, Q C, 91 Hollis
Hanright F W, 162 Hollis
Harrington & Chisholm, 187 Hollis
Hartlen W R M, 24 Prince
Henry & Henry, 21 George
Hunt J Johnston, 104 Granville
Jones H T 171 Hollis
King & Barss, 183 Hollis
LeNoir M U, 151 Hollis
Longley & Wallace, 52 Bedford Row
Lyons & Lyons, 93 Hollis
MacCoy & McLellan, 15 Duke
McDonald W & J A, 11 Duke
McDougall J N V, 22 Prince
McSweeney W B, 162 Hollis
Menger John, 166 Hollis
Mooney P C C, 12 Bedford Row
Morrison & Fegan, 12½ Bedford Row
Pearson, Forbes & Covert, 37 Sackvle
Power L G, 166 Hollis
Ritchie George, 21 George
Ritchie Thomas, 21 George
Russell & Ross, 42 Bedford Row
Ross, Sedgewick & McKay, 31 George
Shannon & Bligh, 42 Bedford Row
Silver Alfred E, 31 George
Smith George K, 143 Hollis
Tobin T F, People's Bank building
Tremaine Frederick J, 143 Hollis
Troop A G, 35 Bedford Row
Walsh William W, 161 Hollis
Weston Byron A, 21 George
Whitman Alfred, 58 Bedford Row

Base Ball Supplies.

Cooke C J, 101 Granville
Sievert Julius, 187 Hollis
Sarre N & Son, 27 George

Bell Hangers.

See Locksmiths.

Berlin Wool Dealer.

Crowe William, 133 & 135 Barrington

Biscuit Manufacturers.

Moir Son & Co, Argyle cor Duke
Halifax Confectionery & Baking Co., ltd, 170 to 174 Upper Water

Blacksmiths.

Harrington Jas W, 116 & 118 Argyle
O'Connell John, 44 Grafton
Taylor John, 28 & 30 Argyle

Blank Book Manufacturers.

Allen T C & Co, 124 Granville
Creighton & Marshall, Ordnance Sqre
Knowles' book store, 95 Granville
MacKinlay A & W, 137 Granville

Boiler Makers.

Howell W W & Co, 121 & 123 Lr Wtr
Longard Bros, (hot water,) 213 Hollis

BLANK BOOKS made to order by KNIGHT & CO.,
125 Granville Street.

McDonald & Co, 172 Barrington
Patterson John, 488 Upper Water
Power & Co, 289 Barrington

Bookbinders.

Allen T C & Co, 124 Granville
Creighton & Marshall, Ordnance Sqre
Knowles' bk store, Granvle, cor George
MacKinlay A & W, 137 Granville
Phillips G & T, Sackville, cor Granvle

Booksellers and Stationers.

Allen T C & Co, 124 Granville
Baptist Book & Tract Soc, 120 Grnvle
British American Book and Tract Depository, 117 Granville
Creighton & Marshall, Ordnance Sqre
Doley Jas W, 211 Brunswick
Gladwin B, 90 Granville
Griffin John P, 17 Jacob
Knowles C W, Granville, cor George
Knight & Co, Granville, cor Duke
Mackinlay A & W, 137 Granville
Methodist Book Room, 141 Granville
Morton & Co, 143 Barrington
Smith C H, 109 Hollis

Boot and Shoemakers.

Chisholm John, 160 Hollis
Faulkner D, 18 Spring Garden road
Heckman J W, 161 Lower Water

Boot and Shoe Manufacturers.

Faulkner Daniel, 18 Spring Garden rd
Heckman J W, 161 Lower Water
Taylor Robert, Albermarle, cor Duke

Boots and Shoes.

Boreham M A, 145 Argyle
Downie & Larsen, 166 Granville
Eden Frank, 41½ Gottingen
Faulkner Daniel, 18 Spring Gar road
Heckman J W, 161 Lower Water
Hubley & Fisher, 88 Upper Water
Kennedy W Y, 179 Lower Water
Lewis John, 158 Upper Water
McManus & Butler, 139 Argyle
McKay Adam, 98 Upp Water, & 305 Barrington
Redden A W & Co, 127 Barrington & 153 Granville
Taylor Robert, 157 Granville
Taylor William & Co, 156 Granville
Wilson Thomas A, 162 Granville
Yates George S, 23 George

Bottlers.

Crosskill J & Son, 159 Barrington

Brassfounders and Coppersmiths.

Longard Bros, 213 Hollis
Macdonald & Co, 162 to 172 Barringtn
Power & Co, 291 Barrington

Brewers.

Dawes & Co, 209 Barrington
Hayward C W & Co, 524 Upp Water
Halifax Bavarian Lager Beer Brewery, 50 & 52 Duke
Keith Alex & Son, 88 to 94 Lr Water
Oland S Sons & Co, 243 Hollis
O'Mullin P & J, 16 & 18 Artz lane

Brokers.

Adams E D, merchandise, 68 Up Wtr
Bishop & Parsons, 52 Bedford row
Cunard S & Co, S S, 195 Up Water
DeWolf T A S & Son, ship, 135 U Watr
Farquhar Forrest & Co, stock and exchange, 173 Hollis
Hart W H, 1 Bedford Row
Lowell W L & Co, stock and exchange, 165 Hollis
Mackintosh Jas C, stock and exchange, 166 Hollis
Mathers I H, ship, Pickford & Black's wharf
Naylor John, 93 Hollis
Neily J B & Co, ship, Liverpool wharf
Pickford & Black, ship, 51 Up Water
Tucker E D, merc'ndise, 3 Bedford rw

Builders.

Brookfield S M, 70 Granville
Brown & Horton, 11 Argyle
Corston James F, 30 Lower Water
Donovan M J, 69 Maynard
Foster Wm, 10 Lawrence
Grant Alex, Grant's wharf
Johns D L, 85 Gottingen
Johnstone & Caldwell, 73 Cunard
Mackintosh & McInnes, 59 Lr Water
Monaghan Jas & Sons, 230 Gottingen
Pitkin Thos, 91 Jubilee road
Roome R T, 68 Roome
Wiseman Robert, 33 Jacob

Building Society.

Nova Scotia Benefit, 95 Hollis

— FINE STATIONERY AND FANCY GOODS, —
At KNIGHT & CO'S, 125 Granville Street.

Builders' Materials.

Dempster Jas & Co, 3 to 13 Sth Hollis
Johns D L, 85 Gottingen
Johnstone & Caldwell, 73 Cunard
Mackintosh & McInnes, 59 Lr Water
Merlin J C, Taylor's wharf

Business College.

Frazee & Whiston, 119 Hollis

Butter and Cheese Dealers.

Hutcheson & Power, 200 Argyle
Lilley & Rogers, Argyle, cor Jacob

Cabinetmakers and Upholsterers.

Gordon & Keith, 41 & 45 Barrington
Leverman Chas A, 11 to 15 Carleton
Leverman P W & Son, 56 South Park
Stephen A & Son, 101 & 103 Barrngtn

Cable Co's.

Direct U S Co, 175 Hollis
Halifax & Bermuda Co, 210 Hollis

Canned Goods.

See Hermetically Sealed Goods.

Carpet Dealers and House Furnishings.

Gordon & Keith, 45 Barrington
Silver W & C, George, cor Hollis
Stephen A & Son, 101 & 103 Barrngtn

Carriage Builders and Wheelwrights.

Baker & Carnell, 82 Kempt road
Dimock H H, 16 to 20 Argyle
Lamphier Andrew, 52 and 54 Argyle
Taylor John, 24 Argyle

Carriage Stock Dealers.

Chipman Bros, 16 and 18 Sackville

Chemical Fertilizing Works.

Jack & Bell, Bayer's road

China, Glass and Earthenware.

Baldwin & Co, 223 to 227 Barrington
Bigney Bros, 119 to 123 Barrington
Gass James A, 206 and 208 Argyle
Hancock John A, 65 Gottingen

Chocolate and Spice Manufactr's.

See Coffee and Spices.

Chronometer Raters.

Johnson Thomas C & Sons, 187 Barrington
Schulze C G, 171 Barrington

Cigar Dealers.

See Tobacconists.

Clothes Cleaners.

Street B G, 9 Blowers.

Clothes, Second Hand.

See Second Hand Goods.

Clothiers.

Clayton & Sons, 7 to 11 Jacob
Cunningham Wm, 184 & 186 Granville
Davies Wm, Lr Water, opp George
Doull & Gibson, wholesle, 151 Granvle
Elliot Freeman, 163 Hollis
Halliday James, 78 Upper Water
Hartling C N, 93 Gottingen
Hubley & Fisher, 88 Upper Water
Kennedy W Y, 179 Lower Water
Lewis John, 158 Upper Water
Leydon & MacIntosh, 160 Granville
Munnis J K, Upper Water, cor Jacob
Parmiter Jas, est of, 89 Upper Water
Silver W & C, George, cor Hollis

Coal and Wood Dealers.

Boak G E & Co, West India wharf
Cunard S & Co, 229 Upper Water and 33 Lower Water
Glace Bay Mining Co, Moren's wharf
Grant Alex, Grant's wharf
Greene Wm H, Dartmouth
Intercolonial Coal Mining Co, 44 Bedford row
Roche Wm, 279 Upper Water
Tully H C & Son, Tully's wharf

Coffee and Spice Manufacturers.

Brown & Webb, Duke cor Hollis
Mott J P & Co, Hollis, cor Duke
Schwartz W H & Sons, 204 and 206 Upper Water

Commercial Agencies.

See Mercantile Agencies.

Commercial and Marine College.

Frazee & Whiston, 119 Hollis

KNIGHT & CO. | **OFFICE STATIONERY, etc.**
125 Granville Street.

Commission Merchants.

Allen John & Sons, 81 Lower Water
Atkinson Wm, 113 Argyle
Austin Bros, 116 Hollis
Banks H H, 23 Buckingham
Bauld Gibson & Co, Market Slip
Bentley & Layton 37 Argyle
Bishop & Parsons, 52 Bedford row
Blois O, 94 Upper Water
Boak Geo E & Co, West India wharf
Boak & Bennett, Lawsons wharf
Bremner Bros, 261 Barrington
Butler Jas & Co, Butler's wharf
Campbell R H, 163 Lower Water
Clarke R D, 79 and 81 Granville
Corbett F D & Co, 137 Lower Water
Cox J P, Pickford & Black's wharf
Creighton C A, 58 Bedford Row
Creighton C E & Co, 111 Upp Water
Cronan Daniel, Cronan's wharf
Crowe W E & Co, 79 Gottingen
Cunard S & Co, 199 to 215 Up Water
Cunningham & Curren, 71 Up Water
Davidson Bros, 226 Argyle
DeWolf T A S & Son, 137 Up Water
Eaton Watson & Son, 269 Barrington
Farrell V F, Hamilton's wharf
Fraser James, 58 Bedford Row
Gorham J W & Co, 251 and 253 Hollis
Gunn A & Co, 253 Barrington
Gunning & Boyle, 18 Upper Water
Hamilton & Outhit, 255 Barrington
Hessian & Devine, 143 Argyle
Hogan John & Sons, Hogan's wharves
Hyde Wm E, Hutaphrey's wharf
Jones A G & Co, Jones' wharf
Lawson, Harrington & Co, Com'l whf
Mathers I H, Pickford & Black's wharf
McDonald Daniel, 41 Bedford Row
McDougall A & Son, 234 Hollis
McLearn Jas & Son, 219 Barrington
Musgrave & Co, Power's wharf
Morse John E & Co, 77 Upper Water
Mumford Bros, 48 Argyle
Neily J B & Co, Liverpool wharf
Outhit Chas W, 112 to 118 Barrington
Phelan Jas F & Son, 119 Lower Water
Pickford & Black, 51 Upper Water
Pyke Geo A, 59 Upper Water
Roberts, Simpson & Co, Com'l wharf
Roche Wm, 279 Upper Water
Sanford Israel, Sanford's Market
Smith C E & Co, Power's wharf
Shatford Bros, Liverpool wharf
Sweet Rufus J, Hollis, cor Duke
Swenerton Benj, 131 Upper Water
Taylor J & Co, Taylor's whf, Up Watr
Taylor Robt, 157 Granville
Temple W L, 223 and 225 Hollis
Thompson Jas T, Wood's wharf
Tobin John & Co, 15 to 21 Upp Water
Tucker E D, 3 Bedford Row
Wambolt J P, 126 Upper Water
Whitman A N, Stevens' wharf
Wood Joseph, Central wharf
Wurzburg Lud, Pickford & Black's whf
Wylde C J, 129 Hollis

Confectioners.

Atkinson Wm, 113 Argyle
Butler John, 387 Barrington
Chipman Mrs Wm, 176 Gottingen
Clancy John J, 9 Seaforth
Halifax Confectionery and Baking Co, 170 to 174 Upper Water
Hessian & Devine, 143 Argyle
Mitchell Thomas, 25 George
Moir Son & Co, wholesale, 128 Argyle
Murray T M, 83 Barrington
Rhodes A S, 137 Barrington
Rhodes & Co, 89 Gottingen
Teas W H, 151 Hollis

Consuls, Foreign.

See Appendix.

Contractors.

Brookfield S M, 70 Granville
Dempster J & Co, 3 to 13 South Hollis
Johns D L, 85 Gottingen
Mackintosh & McInnes, 59 Lr Water
Wiseman Robert, 33 Jacob

Cordial & Soda Water Manuf'rs.

Crosskill Jas & Son, 157 Barrington
Donovan W H, 41 to 47 Granville
Quinn Felix J, 272 Upper Water
Roue James, Wood & Co's wharf
Whalen & Ferguson, 244 Barrington

Cotton Mills.

Dominion Cotton Mills Co (Ltd,) Kempt road

Cutlery Manufacturers.

Parkins Cutlery Co (Ltd), 54 Bruuswk

Decorators.

Cutlip George H, 56 Gottingen
Hurwrey F J, 293 Barrington
Reardon Thomas, 40 Barrington
Roche David, 236 Argyle
Stewart R B, Dartmouth
Taylor J E M, 245 Brunswick

STANDARD BOOKS AND CHEAP READING,
At KNIGHT & CO'S, 125 Granville Street.

Vinecove J L, 259 Barrington
Walsh Thomas & Co, 80 Argyle

Dentists.

Cogswell A C & Son, 105 Hollis
Fisk C K, 38 Hollis
Fluck George H, 122 Hollis
McDonald R W, 161 Barrington
McDonald S D, 161 Barrington
Merrill Jas A, Granville, cor George
Woodbury Drs. Bros, 137 Hollis
Stevens F W, Dartmouth

Dining and Oyster Saloons.

See Refreshment and Oyster Saloons.

Distillers.

The MacDougall Distillery Co, 72 and 74 Pleasant

Drain Pipe.

Johns D L, 7 Bell's lane

Dressmakers.

See Milliners and Dressmakers.

Dry Goods, Wholesale.

Burns & Murray, 201 Hollis
Doull & Gibson, 151 Granville
Kenny T & E, 108 Granville
Murdoch's Nephews, 184 Hollis
Murphy J & M, 17 & 19 Duke
Redford John, agency, 16 George
Silver John & Co, 176 & 178 Granv'le
Silver W & C, George, cor Hollis
Smith Bros, 150 Granville & 25 Duke

Dry Goods, Retail.

Adams Alex, 126 Granville
Barnstead & Sutherland, 147 Barringn
Braine Robt T, 172 Granville
Brunning A H, 154 Granville
Conroy M, Gottingen, cor Cornwallis
Conroy Miss M T, 39 Barrington
Fortune & Co, 229 Barrington
Granite House, R T Braine, 172 Grnvle
Horneman F J, 26½ Spring Garden rd
LeBon Marche, 91 Barrington
Mahon Bros, 97 to 101 Barrington
Manley Mrs C, 87½ Gottingen
McColl R F, 232 Argyle
McPherson James, 63 Gottingen
O'Connor Mrs A, 49 Barrington
Parmiter Jas, est of, 89 Upper Water
Robson C & Co, 135 Granville
Scanlan Matthew, 57 Duke
Silver John & Co, 176 & 178 Granville
Silver W & C, George, cor Hollis
Smith Geo M & Co, 155 Granville
Smith & Power, 35 and 37 George
Sterns L & Son, Water, Dartmouth
Tidmarsh Miss L A, 16 George
Wallace John W, Granville, cor Duke
Wood Bros & Co, 109 Granville

Dye Stuffs and Seeds.

Brown Bros & Co, Granvle cor Bnckgm
Brown & Webb, Hollis, cor Duke
Buckley A H, 49 Spring Garden road
Buckley Bros, 201 Brunswick, 87 and 89 Barrington
Gordon's St Andrew's Drug Store, 15 Jacob, cor Poplar Grove
Irwin & Sons, 97 and 99 Gottingen
Power Thos M, 215 Lockman
Simson Bros & Co, Ordnance Square
Taylor Henry A, 69 Barrington
Walsh Thos W, 157 Gottingen

Dyer and Scourer.

Street B G, 9 Blowers

Druggists and Chemists.

Apothecaries Hall, 7 and 9 George
Brown Bros & Co, Granvle cor Buckm
Brown & Webb, wholesale, Hollis, cor Duke
Buckley A H, 49 Spring Garden road
Buckley Bros, 201 Brunswick, and 87 to 89 Barrington
Gordon's St Andrew's Drug Store, 15 Jacob
Hattie & Mylius, 155 Hollis, and 78 Pleasant
Irwin & Sons, 99 Gottingen
Munnis S W, 112 Upper Water
Power Thos M, North, cor Lockman
Simson Bros & Co, Pentagon Building
Smith J Godfrey, 147 Hollis
Taylor H A, 69 Barrington
Walsh Thos W, 157 Gottingen

Electro-Plated Goods.

See Jewellers and Silversmiths.

Electrical Supplies.

Austen Bros, 112 and 114 Hollis
Halifax Illuminating and Moter Co, 138 Hollis
Starr John, 2 and 4 Duke

Engravers.

Brown M S & Co, 128 & 130 Barring'n

COMMERCIAL STATIONERY AND PRINTING,

At KNIGHT & CO'S, 125 Granville Street.

Express Carriers.

Fishwick's, 241 Hollis
McLearn Jas & Son, 217 Barrington
Rockett & Gannon, 6 Duke

Fancy Goods.

Allen T C & Co, 124 Granville
Bigney Bros, 119 and 121 Barrington
Brown M S & Co, 128 and 130 Granvle
Cooke Chas J, 101 Granville
Crowe Wm, 133 & 135 Barrington
Fortune & Co, 229 Barrington
Knowles C W, Granville, cor George
Latham & McCulloch, 47 Barrington
Mahon Bros, 97 to 101 Barrington
O'Connor Mrs Augusta, 49 Barrington
Peart R C & Co, 33 George
Sarre N & Sons, 27 George

Feed Dealers.

See Hay and Feed Dealers.

Fishermen's Supplies and Fish Dealers.

Allen John & Sons, 81 & 83 Lr Water
Boak & Bennett, Lawson's wharf
Boak Geo E & Co, West India wharf
Butler Jas & Co, Butler's wharf
Campbell R H, 213 Lower Water
Cronan Daniel, Cronan's wharf
DeWolf T A S & Son, 137 Up Water
Fuller H H & Co, 41 Upper Water
Lawson, Harrington & Co, Coml whf
Phelan J F & Son, 119 Lower Water
Ross Wm 173½ Lower Water
Smith C E & Co, Power's wharf
Wilson Alex & Son, Wilson's wharf
Whitman A N, Steven's wharf

Fishing Tackle and Fly Dealers.

Purcell W A, 22 Barrington
Sarre N & Sons, 27 George
Sievert J G, 187 & 189 Hollis
Wright James, 66 Cornwallis

Florists.

See Also Nurserymen.

Harris H, Robie, cor North
Nova Scotia Nursery, 254 Lockman
Tait W M, 26 Fenwick

Flour Dealers.

Bauld Gibson & Co, Market Slip
Blois O, 94 Upper Water
Cox J P, Pickford & Black's wharf
Creighton C E & Co, 111 Upp Water
Cunningham & Curren, 71 Upp Water
Davison John, 18 to 24 North George
Gunn A & Co, 253 Barrington
Lawson, Harrington & Co, Com'l whf
Moir Son & Co, 128 to 132 Argyle
Neily J B & Co, Liverpool wharf
Roberts Simpson & Co, Com'l wharf
Tobin John & Co, 15 & 17 Up Water
Wambolt J P, 126 Upp Water

Forwarding.

See Com. Merchants and Agents.

Fruit Dealers.

Anderson & Co, 84 Barrington
Atkinson Wm, 113 Argyle
Bremner Bros, 261 Barrington
Chipman Mrs Wm, 176 Gottingen
Courtney T F, 179 Brunswick
Crease Edward W, 147 Argyle
Dillon Bros, Sackville, cor Albermarle
Hessian & Devine, 143 Argyle
McDonald R N, Argyle, cor Jacob
Major Thos & Son, Spg Grdn rd, cor Queen
Mitchell Thomas, 25 George
Murray F M, 83 Barrington
Nisbet & Drake, 131 and 133 Hollis
Outhit Charles W, 112 to 118 Barrgtn
Scott J & Co, Granvle, cor Bucknghm
Teas W H, 151 Hollis

Fur Dealers and Furriers.

Coleman & Co, 143 Granville
Cronan Daniel, Cronan's wharf
Kaizer A G, 140 Granville
Kaizer C & Co, 115 Gottingen
Kaizer Charles & Sons, 53 Barrington
Lane Charles S, 113 Granville
Philp John H, 82 Upper Water
Ross William, 152 Granville
Thomas W B, 48 Barrington

Furnishing Goods (Gents).

Bezanson H P, 144 Granville
Brunning A H, 154 Granville
Colwell Bros, 141 Hollis
Cunningham William, 186 Granville
Doull & Gibson, whsle 151 Granville
Downey A, Barrngtn, cor Bucknghm
Elliott Freeman, 163 Hollis
Elliot Foster, 105 Granville
Graham A 59½ Gottingen
Haberdasher The, Colwell Bros, props, 141 Hollis

— BIBLES, PRAYER BOOKS, HYMN BOOKS, —
At KNIGHT & CO'S, 125 Granville Street.

Halliday James, 78 Upper Water
Hartling C N, 93 Gottingen
Hubley & Fisher, 88 Upper Water
Kennedy W Y, 179 Lr Water
Leydon & MacIntosh, 160 Granville
Munnis J K, 114 Upper Water
Reynolds F H, 93 Barrington
Silver W & C, George, cor Hollis
Sterns L & Sons, Dartmouth

Furniture Dealers and Manufrs.

Gordon & Keith, 41 & 43 Barrington
Halifax Furniture Co, 160 to 166 Gftn
Leverman Chas A, 11 to 15 Carleton
Stephen A & Son, 101 to 103 Barrgtn

Gasfitters and Plumbers.

See tinsmiths and Plumbers.

Gents' Furnishings.

See Furnishing Goods.

Gold and Silver Platers.

See Silver and Gold Platers.

Grocers Wholesale.

Anderson & Co, 84 Barrington
Bauld, Gibson & Co, Market Slip
Bremner Bros, 261 Barrington
Creighton C E & Co, 111 Upp Water
Crowe W E & Co, 79 & 81 Gottingen
Cunningham & Curren, 71 Up Water
Davidson Bros, 226 Argyle
Dillon Bros, Albermarle, cor Sackvlle
Gorham J W & Co, 251 & 253 Hollis
Gunn A & Co, 253 Barrington
Lawson, Harrington & Co, Com'l whf
McDougall A & Son, 234 Hollis
McDonald Wm C, 75 Gottingen
Pyke George A, 59 Upper Water
Schwartz W H, & Sons, 204 Up Watr
Scott Jas, & Co, 180 & 182 Granville
Sweet Rufus J, Hollis, cor Duke
Tobin John & Co, 15 to 21 Up Water
Wambolt J P, 126 Up Water

Grocers, Retail.

Anderson Arthur & Son, 53 Creighton
Anderson & Co, 84 Barrington
Burns James, 249 Agricola
Campbell R H, 163 Lower Water
Chambers Thos E, 51 West
Courtney T F, Brunswick, cor Jacob
Courtney John, 155 Pleasant
Crease Edward W, 147 Argyle
Crowe W E & Co, 79 & 81 Gottingen
Dillon Bros, Sackville, cor Albermarle
Forristall R T, Birmingham, c Rotbg
Fraser Geo A, 208 Lockman
Gass J A, 206 & 208 Argyle
Griffin P J, 388 Gottingen
Guild M A, 13 Rottenburg
Hessiar & Devine, 143 Argyle
Hogan John, 62 to 66 Grafton
Hopgood W J, 30 Spring Garden rd
Hubley, Andrew, 60 Windsor
Johnston Daniel, 192 Cornwallis
Leahy Jas A, 39 Agricola
Lockhart Roland, M, 27 Cornwallis
Lynch Thomas, 89 Gerrish
Major T & Son, 122 Queen, cor Spg Garden road
Mailing Geo B, 191 Brunswick
McDonald R N, Argyle, cor Jacob
McDonald Isaac, 512 Up Water
McDonald Wm C, 75 Gottingen
Mumford W B & Sons, 40 Argyle
Nisbet & Drake, 133 Hollis
O'Neill Richard, 143 Lower Water
Pitkin Thomas, 31 Jubilee Road
Reid Mrs D, 117 Creighton
Rhodes & Co, 89 Gottingen
Scott J & Co, Granville, cor Buckghm
Siteman J R, 113 to 117 Upper Water
Wallace Mrs Mary, 205 Agricola
Wallace & Stevens, 143 North

Gunsmith.

EGAN THOS. J., 177 Lr Water.
See adv opp.

Hardware and Cutlery.

Bell Andrew M, 67 and 69 Up Water
Black Bros & Co, 49 Upper Water
Chipman Bros, whl, 16 & 18 Sackville
Cragg Bros & Co, Barrgtn cor George
Fuller H H & Co, 41 to 45 Upp Water
Grant A J & Co, 63 & 65 Upr Water
Melvin & Co, 69 Gottingen
O'Connor Philip F, 62 Bedford Row,
Parkins Cutlery Co, ltd, 54 Brunswick
Smith Geo E & Co, 79 Upper Water
Stairs William, Son & Morrow, wholesale, 184 to 190 Lower Water
Starr John, 2 & 4 Duke
Walsh P, whle, Bedf Row, cr Cheap'e

Hairdresser.

Fluck George J, 120 Hollis

Harbor Master.

See Appendix.

THOS. J. EGAN,

177 Lower Water Street, - - - HALIFAX, N. S.

— Foot —
Sackville St.,
Near
Halifax Hotel.

Guns, Rifles, Revolvers and Sporting Goods,
All Prices and Qualities.

Curtis & Harvey, Hamilton and Acadia Gunpowder.
All Qualities

P. O. Box 145.

Cartridges, Cases, Wads, Caps, Shot, &c.

The above goods being imported direct, can be sold at the very lowest prices.

Guns on Hire at Reasonable Rates.

REPAIRING EXECUTED ON THE PREMISES.

Harness and Saddle Makers.

Kelly John F, 33 & 35 Buckingham
Knight & Munro, 158 Hollis
Martin Rich & Co, Argyle cor Buckm

Hats, Caps and Furs.

Coleman & Co, 143 Granville
Graham A, 59½ Gottingen
Hartling C N 93 Gottingen
Hubley & Fisher, 88 Upper Water
Kaizer A G, 140 Granville
Kaizer C & Co, 115 Gottingen
Kaizer C & Sons, 53 Barrington
Kennedy W Y, 179 Lower Water
Lane Charles S, 113 Granville
Lewis John, 158 Lower Water
Parmiter Jas, est of, 89 Upper Water
Philp John H, 82 Upper Water
Reynolds, F H, 93 Barrington
Ross William, 152 Granville
Taylor Robt, wholesale, 157 Granville
Thomas W B, 48 Barrington

Hats, (Straw, etc.,) Cleaners.

See Straw Hat Cleaners and Makers.

Hay and Feed Dealers.

Crease Edward W, 147 Argyle
Croucher J E & Co, 30 Argyle
Croucher R A, 32 Blowers
Davison John, 160 Argyle
Greene Wm H, Dartmouth
Gunn A & Co, 23 Campbell road, 253 Barrington
Hopgood W J, Birmghm, cor Sp G rd
Hubley A, 60 Windsor
Hyde William E. Humphrey's wharf
Lynch Thomas, 89 Gerrish
Major T & Son, 122 Queen, cor Spring Garden road
McLearn J & Son, 217 Barrington
Wallace & Stevens, 143 North

Hermetically Sealed Goods.

Forrest & Co, 28 Bedford Row
Leaman J A & Co, 10 Bedford Row
Maling W A & Co, 110 Barrington
Roberts, Simpson & Co, Commcial wf
Wurzburg Lud, Pickfrd & Black's wf

Hides and Sheepskins.

Fulton & Foster, O'Connor's wharf
Megeney R, 301 to 305 Barrington

Hotels.

Acadia Gardens, C E Rogers, prop, 494 to 500 Upper Water
Agricultural, M A Guild, prop, 42 Argyle
Albion, Jas Grant, pro, 20 & 22 Skyle
British American House, D Broussard, prop, 26 & 28 Upper Water
Carlton House, Mrs M E Margeson, 63 & 65 Argyle
Continental Edw Wright, proprietor, 100 & 102 Granville
Dearborn House, Wm L Cox, proptr, 89 Granville
European, F J Quinn, pro, 272 Upper Water
Farmers, H Gray, prop, 37 Buckhm
Globe, E McDonald, prop, 277 Bargtn
Halifax, H Hesstein & Sons, proptrs, 97 to 103 Hollis
Lorne House, John S Lomas, proptr, 83 to 89 Morris
Queen, A B Sheraton, mang, 113 & 115 Hollis
Revere, J S Priest, prop, 20 to 26 North

KNIGHT & CO., COMMERCIAL STATIONERS,
—125 Granville Street, Halifax. —

Sarmatian, Mrs J H Watson, prop, 390 & 392 Upper Water
Tremont, Mrs Geo Renner, proptr, 1 Upper Water
Waverley, Misses Romans, 174 Pleasant

Hot Water & Sanitary Engineers.

Longard Bros, 213 & 215 Hollis
Macdonald & Co, 164 to 172 Barrngtn
McWatt J A & Co, 265 Barrington
Naylor J B & Son, 80 Barrington
Power & Co, 291 Barrington

House Furnishings.

See Carpet and House Furnishing.

Ice Dealers.

Chittick S & Sons, Bridge rd, Dartmh
Glendinning J R, Dartmouth
Hutchinson Albert, Dartmouth
Wambolt & Hunt, Dartmouth

Insurance Agents.

Albro John E, 84½ Granville
Allison A, 166 Hollis
Almon M B, 177 Hollis
Bell A J, 105 Hollis
Bobar Lothar, 211 Lockman
Clarkson C J P, 91 Hollis
Creighton C A, 58 Bedford row
Devlin & Thompson, 106 Granville
Doyle E F, 164 Hollis
Duffus John, 5 Prince
Duffus Wm, 93 Granville
Edwards A C, 177 Hollis
Edwards D C, 60 Bedford Row
Edwards & Fielding, 177 Hollis
Farquhar, Forrest & Co, 173 Hollis
Goudge Thomas, 60 Bedford row
Green F W, 166 Hollis
Greer Geo M, 154 Hollis
Harvey John H, 58 Bedford row
Jones George W, 132 Hollis
Kenny J F, Bedford row, cor Prince
King F A, 47 Upper Water
Lavers Geo E, 181 Hollis
Lowell W L & Co, 165 Hollis
MacGarvey D H, 169 Hollis
McLarren P D, 169 Hollis
Naylor John, 93 Hollis
Neily J B & Co, Liverpool wharf
Shortt Alfred, Hollis, cor Sackville
Spike C J, 135 Hollis
Stearns John L, 87 Hollis
Tobin Stephen, 177 Hollis
Twining H St Geo & Co, 68 Bedfd rw
Twining J T & Son, 22 Bedford row
Wood J T, 70 Bedford row
Wylde Chas J, 129 Hollis

Insurance Companies.

Acadia Fire, J H Harvey, 58 Bedford Row
Accident Ins Coy of North America, G M Greer, 154 Hollis
Ætna Fire, W L Lowell & Co, 165 Hls
Boston Marine, J T Wood 70 Bedfd r
British Am Ass'nce Co, Fire Dept, C J P Clarkson, 91 Hollis
British & Foreign Marine, J T Twining & Son, agt's, 22 Bedford row
British Empire Mutl Life Ass Co, of London G B, J Duffus agt 5 Prince
Caledonia Insurance Co, A C Edwards 177 Hollis
Canada Life, D H MacGarvey, sect'y P McLarren, genl agt, 169 Hollis
City of London, Fire, Alfred Shortt, 135 Hollis
Citizens, Wm Duffus, gen agt 93 Grnvl
Commercial Union, J Duffus, 5 Prince
Confederation Life Association, F W Green, 166 Hollis
Connecticut Fire Insurance Co, of Hartford, G M Greer, 154 Hollis
Eastern Assurance Co of Canada, D C Edwards secy, 60 Bedford row
Equitable Life Assurance Society, Edwards & Fielding, 177 Hollis
Guarantee Co of North America, C J Spike, 135 Hollis
Guardian, Devlin & Thompson 106 Gvl
Halifax Fire, Thomas Goudge, 60 Bedford row
Hartford Fire, W L Lowell & Co, 165 Hollis
Imperial Fire, E F Doyle, 164 Hollis
Insurance Co of North America, J F Kenny, marine agt, Prince cor Bfd r
Insurance Co of North America (Fire Ins,) A J Bell, 105 Hollis
Lancashire Fire, A J Bell, 105 Hollis
Life Ass'n of Scotland, J H Harvey, 58 Bedford Row
Liverpool and London and Globe, C J Wylde, 129 Hollis
London & Lancashire Fire, Alfred Shortt, 135 Hollis
London & Lancashire Life, G M Greer, 154 Hollis
London Guarantee and Accident Co A C Edwards, 177 Hollis
Lloyds Plate Glass Co, H St G Twining & Co, agt 68 Bedford row

BLANK BOOKS made to order by KNIGHT & CO.,
125 Granville Street.

Manchester Fire Ass'n Co, G M Greer 154 Hollis
Manufacturer Life & Accident Ins Co's J B Paton, manager, 76 Granville
Mutual Life, John L Stearns, manager 87 Hollis
Mutual Accident Ass'c of Manchester, Eng, F W Green, 166 Hollis
Mutual Accident Association, Ltd, (plate glass) A J Bell, 105 Hollis
National Fire Assurance Co of Ireland A J Bell, 105 Hollis
New York Life Ins Co's, F A King, 47 Upper Water
North American Life Ass'n Co, Geo E Lavers, 181 Hollis
North British and Mercantile, Fire and Life, W L Lowell & Co, 165 Hollis
North Queensland Ins Co, marine, H St G Twining & Co, agt 68 Bfd rw
Northern, J F Kenny, Bedford row cor Prince
Norwich Union Fire Insurance Society, C J P Clarkson, 91 Hollis
Norwich & London Accident Ins Ass, Alfred Shortt, 135 Hollis
Nova Scotia Fire Insurance Association, M B Almon, 177 Hollis
Ocean Mutual Marine Ins Co, 48 Bedford row
Phœnix Fire of London, C J P Clarkson, 91 Hollis
Phœnix Fire of Hartford, Conn, E F Doyle, gen agent, 164 Hollis
Phœnix Ins Co of Brooklyn, Fire, H St G Twining & Co, agt, 68 Bedfd rw
Provident Savings Life Assurance Association, 84½ Granville
Providence Washington Ins Co, marine H St G Twining & Co, 68 Bdfd row
Quebec Fire Ass Co, J T Twining & Son, agents 22 Bedford row
Queen Fire and Life, S Tobin, 177 Hollis
Reliance Marine, J T Twining & Son, agents, 22 Bedford row
Royal Fire and Life, Farquhar, Forrest & Co, 173 Hollis
Royal Canadian, Fire, J F Kenny, Prince cor Bedford row
Scottish Union and National Ins Co., A C Edwards, 177 Hollis
Standard Life, A Shortt, 135 Hollis
Star Life Assurance Socty of London, J H Harvey, 56 Bedford row
Sun Life Assurance Coy of Canada, A J Bell, 105 Hollis
Sun Mutual Co, of New York, J T Wood, 70 Bedford row
The Fire Insurance Association, G M Greer, 154 Hollis
Universal Marine Insurance Co, H St G Twining & Co, agts 68 Bedfrd r
Western Fire Assurance Co, G M Greer, 154 Hollis
Western Marine, J F Kenny, Bedford row, cor Prince

Iron Founders.

Hillis James, 211 Hollis
Moir W & A, 9 and 11 Hurd's lane
Patterson John, 488 Upper Water

Ironmongers.

Bell A M, 67 and 69 Upper Water
Black Bros & Co, 49 Upper Water
Fuller H H & Co, 41 Upper Water
Grant A J & Co, 63 & 65 Upper Water
Melvin & Co, 69 Gottingen
O'Connor P, Bedford row cor Cheapside
Smith Geo E & Co, 79 Upper Water
Stairs Wm, Son & Morrow, Lr Water
Walsh P, Bedford row, cor Cheapside

Jewellers and Silversmiths.

Bannister Wm, 136 Granville
Brown Mfg Co, 181 & 181½ Barrington
Brown M S & Co, 128 and 130 Granvle
Cornelius Julius, 99 Granville
Drake F W, 138 Granville
Green John, Dartmouth
Johnson T C & Sons, 187 Barrington
Levy & Michaels, wholesale, 185 Hollis
Mitchell A L, 135 Argyle
Newman W H, 110 Granville
Nye Henry, 27 and 27½ Gottingen
Schulze C G, 171 Barrington
Spike Thomas D, 21 Buckingham
Whiston D H, 215 Barrington

Jig Sawing and Planing.

Dempster Jas & Co, 3 to 13 Sth Hollis
Merlin Jas C, Taylor's wharf

Junk Dealers.

McFatridge Wm, McFatridge's wharf

Kitchen Utensils.

Cragg Bros & Co, Barrington, corner George
Davidson Ezra, 50 and 52 Barrington
Naylor John W, 237 Barrington
Reilly & Son, 44 Barrington

— FINE STATIONERY AND FANCY GOODS, —
At KNIGHT & CO'S, 125 Granville Street.

Rent George, 31 Barrington
Wilson James E, 208 Hollis

Lager Beer Brewers.

Halifax Bavarian Lager Beer Brewery, 50 and 52 Duke

Lamps, Oils.

See Oils, Paints and Lamps.

Laundries.

Halifax Steam, 341 & 343 Barrington
Ungar's Steam, 62 & 64 Granville

Libraries.

Citizens, City Building, Duke
Legislative, Prov Building, Hollis
Officers Garrison, Queen

Liquors, Wholesale.

Butler James & Co, Butler's wharf
Grace & Gastonguay, 75 Up Water
Jones A G & Co, Jones' wharf
McDougall A & Son 234 Hollis
Pugh John & Son, 32 Bedford row
Scott Jas & Co, Granville, cor Buck'm
Tobin John & Co, 15 to 21 Up Water

Liquors, Retail.

Anderson Arthur & Son, 53 Creighton
Briand L T, 95 Up Water
Burns James, 249 Agricola
Cahill John P, 126 Lower Water
Campbell R H, 163 Lower Water
Courtney Thomas F, 179 Brunswick
Courtney J, 155 Pleasant
Farmer's Hotel, 37 Buckingham
Flawn George L, 84 Granville
Foley James, 244 Lower Water
Forrestall R T, 48 Birmingham
Griffin P J, 386 Gottingen
Hogan John, 62 to 66 Grafton
Holland Edw T, 1 and 3 Bell's lane
Johnstone Daniel, 102 Cornwallis
Kennedy Cornelius, 134 Lower Water
Leader F J, 71 Brunswick
Lynch Thomas, 89 & 91 Gerrish
McDonald R N, Argyle, cor Jacob
McDougall A & Son, 234 Hollis
Meagher John T, 144 Argyle
Monaghan A, 124 Barrington
Nott Wm T, 420 & 422 Upper Water
Power M, 126 Queen
Priest J S, 20 to 24 North
Quinn Felix J, 272 Upper Water
Siteman J R, 113 to 117 Upper Water
Watson Mrs J H A, 390 Upper Water
Woolnough Chas, 34 Salter
Wright Edward 100 & 102 Granville

Lithographic Co's.

Maritime Steam, H B Clarke, agent 94 Granville

Livery Stables.

Newcombe W R, 1 & 3 Queen
O'Brien Rodger, 25 to 33 Albermarle
Robinson Thomas, 15 Doyle
Green Wm H, Dartmouth

Lobster Canners & Canned Goods

Forrest & Co, 28 Bedford row
Roberts, Simpson & Co, Com'l wharf
Wurzburg L, Pickford & Black's wharf

Locksmiths and Bellhangers.

Davies Charles W, 43 Duke

Looking Glass and Picture Frame Makers.

Wiseman A J, 33 & 35 Jacob

Lumber and Shingle Dealers.

Davison John, 22 North George
Dempster Jas & Co, 3 to 13 Sth Hollis
Grant Alex, Grant's wharf
Hogan John & Son, Hogan's wharves
Johns D L, 85 Gottingen
Johnston & Caldwell, 73 Cunard
Mackintosh & McInnes, 59 Lr Water
Roberts, Simpson & Co, Comm'l whrf

Machinists and Supplies.

Forbes Mfg Co, 17 to 21 Bedford row
Howell W W & Co, 121 to 125 Lower Water
Longard Bros, 213 & 215 Hollis
MacDonald & Co, 164 to 172 Barrin'n
Moir W & A, 9 & 11 Hurd's lane
Power & Co, 291 Barrington
Starr Manufacturing Co, 74 Bedford r

Mantle and Robe Manufacturers.

Mahon Bros, 97 to 101 Barrington
Maxwell E & Son, 68 Granville
Wood Bros & Co, 109 Granville

Marble Workers & Stone Cutters.

Griffin & Keltie, 323 Barrington
Sanford Geo A & Son's, 82 & 84 Argyle

KNIGHT & CO. | **OFFICE STATIONERY,** etc.
125 Granville Street.

Markets.

Agricultural, 46 & 48 Argyle
Colonial, 234 Argyle
Fish, 211 Lr Water and 133 Up Water
Parker's, Barrington, cor Bell's Lane
Ruggles', Barrington, cor Bell's Lane
Sanford's, 44½ and 46 Argyle

Marine Stores.

See Junk Dealers.

Masons & Plasterers.

Monaghan Jas & Sons, 230 Gottingen
Sinfield Aaron, 172 Argyle

Mercantile Agencies.

Dun Wiman & Co, 14 Prince
The Bradstreet, 21 George

Merchant Tailors.

Clayton & Sons, 7 to 11 Jacob
Connors Thos P, 55 Granville
Cunningham Wm, 184 & 186 Granville
Halliday James, 78 Upper Water
Hamilton James T, 122 Granville
Hermes Henry jr, 112 & 114 Granville
Leydon & MacIntosh, 160 Granville
Maxwell E & Son, 68 Granville
McManus A E, 139 Hollis
Morgan Wm V, 1 Argyle
Munnis J K, Upper Water, cor Jacob
Pickering Wm F & Co, 201 Barrington
Ruggles St Clair, 142 & 144 Hollis
Smith Wm C, 145 Hollis
Stanford Robt, 156 Hollis

Milk Dealers.

Bond Alex, 23 Kaye
Dickey Crofton, Ontario
McDonald Isaac, 512 Upper Water
Thomas John, n s Jubilee road

Millers.

Cunningham & Curren, 71 Up Water
Gunn A & Co, 19 to 23 Campbell road
Moir Son & Co, Argyle, cor Duke

Milliners and Dressmakers.

Barnstead & Sutherland, 145 Barringtn
Burns Miss B T, 57 Barrington
Campbell Miss M, 249½ Brunswick
Conroy Miss M T, 39 Barrington
Fortune & Co, 229 Barrington
LeBon Marche, 91 Barrington
Mahon Bros, 97 to 101 Barrington
Manley Mrs C, 87½ Gottingen
McPherson Jas, 63 Gottingen
O'Connor Mrs A, 49 Barrington
Robson Chas & Co, 135 Granville
Smith G M & Co, 155 Granville
Tidmarsh Miss L A, 16 George
Wood Bros & Co, 107 and 109 Granvle

Mining and Mill Supplies.

Austen Bros, 112 and 114 Hollis
Fuller H H & Co, 41 Upper Water

Moulding and Turning.

See Jig Sawing and Turning.

Musical Instruments and Music Dealers.

Gates W & A, 111 Granville
Halifax Piano and Organ Co, 159 Holls
Harris F W, 1 and 3 Barrington
Johnson W H, 121 and 123 Hollis
Jones A E & Co, 88 Barrington
Leverman P W & Son, 56 South Park
Nye Henry, 27 and 27½ Gottingen

Music Teachers.

Bristowe J A, 30 Salter

Nail & Tack Manufacturers.

Foster S R & Son, George, St John
Stairs William, Son & Morrow, 184 to 190 Lower Water

Nautical Instruments.

Cornelius Julius, 99 Granville
Creighton & Marshall, Ordnance Sqre
Johnson Thos C & Sons, 187 Barringtn

News Room.

See Merchant's Exchange.

Newspapers.

See Appendix.

Newspapers, Periodicals, &c.

Allen T C & Co, 124 Granville
Doley James W, 211 Brunswick
Griffin John P, 17 Jacob
Knight & Co, Granville, cor Duke
Methodist Book Room, 141 Granville
Morton & Co, 143 Barrington
Smith C H, 109 Hollis

Nurseries.

Harris H, Robie, cor North
Nova Scotia Nursery, 254 Lockman
Tait William M, 26 Fenwick

STANDARD BOOKS AND CHEAP READING,
At KNIGHT & CO'S, 125 Granville Street.

Oils, Paints and Lamps.

Austen Bros, 116 Hollis
Bell A M, 67 to 69 Upper Water
Black Bros & Co, 47 & 49 Upp Water
Brown Bros & Co, Granvle cor Bkghm
Brown & Webb, Hollis, cor Duke
Cragg Bros & Co, Barrgtn, cor George
Cutlip George H, 56 Gottingen
Deegan & Matheson, 46 Agricola
FARRELL V. F., Hamilton's Wharf. *See adv opp.*
Fuller H H & Co, 41 Upper Water
Gass James A, 206 and 208 Argyle
Grant A J & Co, 63 & 65 Up Water
Hancock John A, 65 Gottingen
Harrison Jas & Co, 82 Barrington
Imperial Oil Co, St John, N B
Reardon Thomas, 40 Barrington
Roche David, 236 Argyle
Shatford Bros, Liverpool wharf
Smith George E & Co, 79 Upp Water
Stairs Wm Son & Morrow, 186 L Wtr
Taylor J E M, 245 Brunswick
Walsh Thomas & Co, 78 and 80 Argyle

Oilcloth, Floor,

Gordon & Keith, 45 Barrington
Silver W & C, George cor Hollis
Stephen A & Son, Barrngtn cor Prince

Optician.

Bannister William H, 136 Granville

Organ Dealers.

See Pianoforte Dealers.

Oyster Saloons.

See Refreshment Saloons.

Paint & Putty Manufac'ts

Henderson & Potts, Kempt road
Stairs Wm, Son & Morrow, Lr Water

Painters and Paper Hangers.

Cutlip Geo H, 56 Gottingen
Deegan & Matheson, 46 Agricola
Harrison Jas & Co, 82 Barrington
Horton Wm & Son, 24 Sackville
Hurwrey F J, 293 Barrington
Reardon James, 40 Barrington
Reardon Thomas, 40 Barrington
Roche David, 236 Argyle
Stewart R B, Dartmouth
Taylor J E M, 245 Brunswick
Vinecove J L, 259 Barrington
Walsh Thomas & Co, 78 & 80 Argyle

Paper Dealers.

Allen T C & Co, 124 Granville
Canada Paper & Tag Company, Craig St. Montreal
Creighton & Marshall, Ordnance Squ
Knight & Co, Granville cor Duke
Mackinlay A & W, 137 Granville

Paper Hangings.

Allen T C & Co, 124 Granville
Cutlip George H, 54 Granville
Knowles C W, Granville cor George
MacKinlay A & W, 137 Granville
Reardon Thomas, 40 & 42 Barrington
Roche David, 236 Argyle
Stewart R B, Dartmouth
Taylor J E M, 245 Brunswick
Vinecove J L, 259 Barrington
Walsh Thomas & Co, 78 & 80 Argyle

Patent Medicine Manufac's.

Archibald M, 19 Edinburgh

Photographers.

Bayley & Murphy, 167 Hollis
Notman William, 39 George

Physicians and Surgeons.

Almon Thomas R, 12 Morris
Almon Hon W J, 163 Jubilee road
Black John F, 91 Hollis
Campbell Donald A, 130 Gottingen
Campbell Geo M, 130 Gottingen
Cameron William M, 112 Argyle
Chisholm Murdoch, 303 Brunswick
Cowie Andrew J, 111 Barrington
DeWitt George E, 58½ Hollis
Farrell Edward, 46 Morris
Finn Wm D, 100 Argyle
Hawkins A C, 61 Campbell road
Jones Carleton, 136 Hollis
Kirkpatrick E A, 54 Morris
Lindsay A Walker, 241 Pleasant
McKay N E, 22 Brunswick
Morrow Arthur, 64 Argyle
Oliver W Silver, 96 Spring Garden rd
Pearman H V, specialist eye and ear, 57 Hollis
Read Alex P, Insane Asylum
Sinclair George L, Insane Asylum
Slayter W B, 64 Argyle
Somers John, 243 Brunswick
Stoddard Thos A, 116 Gottingen
Tobin William, 31 Hollis
Trenamen Thos, 75 Hollis
Walsh Thos W, 138 Creighton
Wickwire W N, 177 Hollis

P. O. Box 187, Halifax. Telephone 805.

BORNE, SCRYMSER & CO., NEW YORK.

Wholesale Agent,

V. F. FARRELL,

Office, Hamilton's Wharf, Upper Water Street, Halifax, N. S.

ILLUMINATING OIL

Sunrise,

Machine, Cylinder, Engine, Spindle and Lard Oils.

Piano Tuner.

Reid D M, 117 Creighton

Pianoforte Dealers and Manufacturers.

Gates W & A, 111 Granville
Harris F W, 1 and 3 Barrington
Halifax Piano and Organ Co, 159 Hollis
Johnson W H, 121 and 123 Hollis
Leverman P W & Son, 56 South Park
Miller Bros, 16 and 18 Granville
Roy J E & Co, 107 and 109 Barrington

Picture Frame Dealers.

See Looking Glass and Picture Frame Makers.

Plasterers.

See Masons and Plasterers.

Plumbers and Gasfitters.

See Tinsmiths and Plumbers.

Pork Dealers.

See Sausage and Pork Dealers.

Planing and Moulding Mills.

Dempster Jas & Co, 3 to 13 8th Hollis
Merlin James C, Taylor's wharf

Printers and Publishers.

Allen T C & Co, 124 Granville
Annand Chas, 10 and 12 Prince
Blackadar Bros, 98 Granville
Bowes John, Bedford Row, cor Prince
Bowes James & Sons, 125 Hollis
Critic Publishing Co, 161 Hollis
Doley Jas W, 211 Brunswick
Herald Printing and Publishing Co, 58 and 60 Granville
Mackinlay A & W, 137 Granville
MacNab William, 3 Prince
McAlpine D & Co, office N S Printing Co, Sackville cor Granville
Moody Alex, 225 Hollis
Nova Scotia Printing Co, Sackville, cor Granville
Wesleyan Book Room, 141 Granville

Provision & Produce Deal'rs.

Banks H H, Buckgham cor Barrington
Bentley & Layton, 37 Argyle
Bremner Bros, 261 Barrington
Courtney T F, Brunswick, cor Jacob
Crease Edward W, 147 Argyle
Crowe W E & Co, 79 Gottingen
Davidson Bros, 226 Argyle
Dillon Bros, 80 Sackville
Hamilton & Outhit, 255 Barrington
Eaton W & Son, 269 Barrington
Hopgood Wm J, 30 Spring Garden rd
Hyde Wm E, Humphrey's wharf
Leaman J A & Co, 8 and 10 Bedfd row
Lockhart Roland M, 27 Cornwallis
Major T & Son, Sp Gardn rd, cor Queen
Maling Geo B, 191 Brunswick
McDonald R N, Argyle, cor Jacob
Mosher T A, Gottingen, cor Gerrish
Mumford Bros, 48 Argyle
Mumford W B & Sons, Argyle, cor Sackville
Neily J B & Co, Liverpool wharf
Nisbet & Drake, 131 and 133 Hollis
Outhit Chas W, 112 to 118 Barrington
Quinn Joseph, 93 Gottingen
Ross Wm, 173½ Lower Water
Sanford Israel S, Sanford's Market
Tobin John & Co, (wholesale) 15 to 19 Upper Water

Railway and Engineers Supplies.

Austen Bros, 116 Hollis
Fuller H H & Co, 41 Upper Water

COMMERCIAL STATIONERY AND PRINTING.

At KNIGHT & CO'S, 125 Granville Street.

Macdonald & Co, 162 to 176 Barringtn
Starr John, 2 and 4 Duke

Refreshment and Oyster Saloons.

Farmers Hotel, 37 Buckingham
Flawn Geo L, 84 Granville
Teas W H, 91 Barrington
Woolnough Chas, 34 Salter
Wright E W, 102 Granville
Wyatt Fredk, 192 Argyle

Refrigerator Manufacturer and Dealer.

Rent George, 31 Barrington

Roofers.

Macdonald & Co, 164 to 176 Barringtn
Power & Co, 291 Barrington
McFatridge Wm, 224 Hollis

Rope and Oakum Manuf'rs.

See Cordage and Oakum.

Rubber Stamps.

London Rubber Stamp Co, 225 Hollis

Saddlers.

Knight & Munro, 158 Hollis

Sash, Door and Blind Manufacturers.

Dempster Jas & Co, 3 to 13 Sth Hollis
Merlin J C, Taylors wharf

Sausage and Pork Dealers.

Cook Henry J, 60 & 62 Barrington
Hames & Davis, 31 to 35 Argyle
Hirschfeld George, 216 Argyle
Mosher Thos A, 166 Gottingen
Spry Thomas, 222 Argyle

Saw and Planing Mills.

See Planing and Moulding Mills.

Seaman's Home.

Hopkins Josiah, supt, cor Bell's Lane and Upper Water

Seedsmen.

Brown & Webb, Hollis, cor Duke
Brown Bros & Co, Granville, cor Bkgm
Buckley A H, 49 Spring Garden road
Buckley Bros, 201 Brunswick, 87 and 89 Barrington
Gordons St Andrews Drug Store, cor Jacob and Poplar Grove
Harris Herbert, Robie, cor North
Hattie & Mylius, 155 Hollis and 78 Pleasant
Irwin & Sons, 99 Gottingen
Nova Scotia Nursery, 254 Lockman
Power T M, Lockman, cor North
Saunders & McLearn, 219 Barrington
Simson Bros & Co, Ordnance Square
Walsh Thos W, 157 Gottingen

Second-hand Goods.

Davies Wm, 134 Argyle & 217 Lower Water
Lawlor L, 162 Argyle
McIntyre J, 103 to 107 Argyle
Robinson Saml, 87 Argyle

Sewer and Culvert Pipes.

Johns D L, 5 Bell's Lane

Sewing Machines.

Crowe Wm, 133 Barrington
Miller Bros, 16 & 18 Granville
Roy Jas E & Co, 107 Barrington
The Singer Sew'g Mach Co, 195 Hollis

Ship Chandlers.

Bell Andrew M, 67 & 69 Upper Water
Black Bros & Co, 49 Upper Water
Fuller H H & Co, 41 Upper Water
Grant A J & Co 63 & 65 Upper Water
O'Connor P F, Ch'psde, c Bedford row
Pickford & Black, Pickford & Black's wharf
Smith Geo E & Co, 79 Upper Water
Stairs Wm Son & Morrow, 184 to 190 Lower Water
Walsh P, Cheapside, cor Bedford row

Shipping Master.

See Appendix.

Show Cases.

Sievert Julius G, 187 & 189 Hollis

Silver and Gold Platers.

Brown M S & Co, 128 Granville
Starr Mfg Co, Ltd, 74 Bedford row
Whiston D H, 215 Barrington

— BIBLES, PRAYER BOOKS, HYMN BOOKS, —
At KNIGHT & CO'S, 125 Granville Street.

Skate Manufacturers.

Forbes Mfg Co, 17 to 21 Bedford row
Starr Mfg Co, 74 Bedford row

Soap & Candle Manufact'rs.

Mott Chas F, 125 Grafton
Mott John P & Co, Duke, cor Hollis

Soda Water Manufacturers.

See Cordial and Soda Water Manfrs.

Sparmaker.

Butler John E, Butler's wharf

Spice and Coffee Manufac's.

See Coffee and Spice.

Spring Bed Manufacturers.

Hutchings & Co, St John, N B

Stationers.

See Booksellers and Stationers.

Steam and Hot Water Engineers.

Longard Bros, 213 Hollis
Macdonald & Co, 164 to 176 Barr'ton
McWatt J & Co, 265 Barrington
Naylor J B & Son, 80 Barrington
Power & Co, 291 Barrington

Stoves and Ranges.

Cragg Bros & Co, Barrington cr George
Davidson Ezra, 50 & 52 Barrington
Hillis James, 211 Hollis
McFatridge W, 224 Hollis
Rent George, 31 Barrington
Ritchie J & Co, Dartmouth
Wilson Jas E, 206 & 208 Hollis

Sugar Refineries.

Halifax Sugar Refinery, Ltd, Drtmth
Nova Scotia Sugar Refinery, Limited, 235 & 237 Hollis

Taxidermist.

Egan Thomas J, 176 Lower Water
Purcell W A, 22 Barrington

Tea Dealers, Wholesale.

Creighton C A, 58 Bedford Row
Farquhar, Forrest & Co, 173 Hollis
Foster Miner T, 57 Upper Water
Gass James A, 206 & 208 Argyle
Gunn A & Co, 253 Barrington
Morse John E & Co, wholesale, 77 Upper Water
Murray F M, 83 Barrington
Schwartz W H & Sons, 204 Upp Wtr
Sweet R J, wo'lsale, Hollis, cor Duke
Temple W L, 209 Hollis
Wambolt J P, 126 Upper Water

Telegraph Companies.

Direct Cable Co, 175 Hollis
Hlfx & Bermuda Cable Co, 210 Hollis
Western Union, 168 Hollis, and 264 Upper Water

Telephone Company.

N S Telephone Co, 119 Hollis

Tent Manufacturer.

Wiseman A J, 33 and 35 Jacob

Tinsmiths, Plumbers and Gasfitters.

Bigney Bros, 119 Barrington
Davidson Ezra, 50 & 52 Barrington
Farquhar Bros, 15 Barrington
Harris George J, 33 Sackville
King David & Co, 29 Barrington
Longard Bros, 213 & 215 Hollis
Macdonald & Co, 164 to 176 Barrin'n
McFatridge Wm, 224 Hollis
McWatt John A & Co, 265 Barrington
Myers Wm S, 57 Granville
Naylor J B & Son, 80 Barrington
Power & Co, 291 Barrington
Reilly & Son, 44 Barrington
Rent George, 31 Barrington
Ritchie J & Co, Dartmouth
Wilson J E, 208 Hollis

Tobacconists.

Hobrecker Alex, Granville, cor Duke
Sarre N & Son, 27 George
Sievert J G, 187 & 189 Hollis
Sweet R J, wholesle, Hollis, cor Duke
Wambolt J P, 126 Upper Water
Willar & Hiltz, 38 Brunswick
Wright James, 66 Cornwallis

Trunks, Valises, etc.

Coleman & Co, 143 Granville
Elliot Freeman, 163 Hollis

KNIGHT & CO., COMMERCIAL STATIONERY,
—125 Granville Street, Halifax.—

Hubley & Fisher, 88 Upper Water
Kaizer C & Co, 115 Gottingen
Kaizer C & Sons, 53 Barrington
Kelly John F, 33 & 35 Buckingham
Lane Chas, 113 Granville
Parmiter Jas, est of, 89 Upper Water
Philp John H, 82 Upper Water
Taylor Robt, wholesale, 157 Granville

Turners.

See Jig Sawyers and Turners.

Tug-boats.

Lawson, Harrington & Co, Com'l whf

Undertakers.

Gordon & Keith, 41 to 45 Barrington
Gray Jas A, 243 Grafton
Hurley Wm, 106 Grafton
Slaney M J, 72 Grafton
Snow John & Son, 56 Argyle

Upholsterers.

See Cabinet Makers.

Variety.

Bigney Bros, 119 to 123 Barrington
Latham & McCulloch, 47 Barrington
Peart R C & Co, 33 George

Victuallers.

Banks H H, 23 Buckingham
Bently & Layton, 37 Argyle
Caldwell Samuel, 25 Cornwallis
Crowe W E & Co, 79 and 81 Gottingen
Durling Isaac, 64 Barrington
Eisnor Pryor H, 29 Jacob
Fraser George A, 208 Lockman
Gough John F, Falkland cor Creightn
Guild M A, 13 Rottenburg
Leaman J A & Co, 10 Bedford row
Maling Geo B, 191 Brunswick
Maling Wm A & Co, 108 and 110 Barrington
Manuel J D, 210 Argyle
McLellan George, 38 Argyle and 24 Spring Garden road
Mosher T A, Gottingen, cor Gerrish
Mumford Bros, 48 Argyle
Quinn Joseph, 93 Gottingen
Ryan John F, Colonial Market
Zwicker H B, 13 Jacob

Watchmakers and Jewellers.

Bannister Wm, 136 Granville
Brown M S & Co, 128 & 130 Granville
Cornelius Julius, 99 Granville
Drake F W, 138 Granville
Green John, Dartmouth
Johnson T C & Sons, 187 Barrington
Levy & Michaels, wholesale, 185 Hollis
Mitchell A L, 135 Argyle
Newman W H, 110 Granville
Nye Henry, 27 & 27½ Gottingen
Schulze C G, 171 Barrington
Spike Thomas D, 24 Buckingham
Willar & Hiltz, 38 Brunswick

West India Gds, Importers of

Bauld, Gibson & Co, Market Slip
Boak & Bennett, Lawson's wharf
Boak Geo E & Co, West India wharf
Butler James & Co, Butler's wharf
Creighton C A, 58 Bedford Row
Cronan Daniel, Cronan's wharf
DeWolf T A S & Son, 135 Upr Water
Jones A G & Co, Jones' wharf
Lawson, Harrington & Co, Coml whf
Taylor J & Co, Taylor's wharf
Thomson J T, Wood's wharf
Tobin John & Co, 15 to 19 Upr Watr

Wheelwrights.

See Carriage Makers.

Window Blind Manufact'rs.

Holland J H, 77 Barrington
Mabee William D, 45 Buckingham
Wiseman A J, 33 and 35 Jacob

Wood and Coal Dealers.

See Coal and Wood.

Woodenware Manufacturers and Dealers.

Gordon & Keith, 41 to 45 Barrington
Leverman Chas A, 11 to 15 Carleton
Stephen A & Son, Barrgtn cor Prince

Wool and Hides.

Fulton & Foster, O'Connor's wharf
Megeney R, 301 to 305 Barrington

T. C. ALLEN & CO., 124 & 126 GRANVILLE ST., GENERAL JOB PRINTERS, &C. ASK FOR QUOTATIONS.

HALIFAX CITY DIRECTORY,

1891-92.

ABBREVIATIONS USED IN THIS WORK.—ab., *above*; adv., *advertisement*; asst., *assistant*; bds., *boards*; cor., *corner*; do., *same place* or *same street*; dept., *department*; e. s., *east side*; h., *house*; n., *near*; n. s., *north side*; opp., *opposite*; r., *rear*; rev., *reverend*; s. s., *south side*; wid., *widow*; w. s., *west side*; s., *south*; e., *east*; w., *west*; bet., *between*.

Aarestrup A J, locksmith & bell hgr, 76 Barrington, h 206 Creighton
Aarestrup Eliza, wid William, h 114 North
Aaron Tozer, janitor Brigade office, h 243 Pleasant
Abbott Eleanor, wid John, h 17 Church
Abbott Ernest W, telegraph operator, bds 325 Barrington
Abbott Frank W, clerk, h 53 Brenton
Abbott Miss Hannah, tailoress, h 11 Maynard
Abbott Martin, shoe maker, deaf and dumb institution
Abbott Thos, port'se consul & com mer, 60 Bedford Row, h 123 Morris
Abernethy Mrs Lucy, restaurant, 283 Barrington, h do
Abernethy Lucy, wid John, h 124 Upper Water
Abracian Brother, St Patrick's Home, w s Mumford road
Abraham John, h 49 Birmingham
Abraham John J, machinist I C R, h 25 Acadia
ABRANAN BROTHER, La Salle Academy, 182 Pleasant
ACADEMY OF MUSIC, H B Clarke, lessee, 245 to 251 Pleasant
ACADIA FIRE INSURANCE CO., Ltd., J H Harvey, agent, 58 Bedford row
ACADIA GARDENS HOTEL, C E Rogers, pro, 494 to 500 U Wat
ACADIA LIQUOR SALOON, Leon T Briand, 95 Upper Water
ACADIA POWDER CO., Ltd., T R Gue, Pres, 129 Hollis
Acadia Tobacco Factory, Stuart Tremaine, 23 to 27 Brunswick lane
Acadian Hotel, G Nicholls, prop, 88 Granville
ACADIAN RECORDER OFFICE, Blackadar Bros, 96 & 98 Gran

DR. J. A. MERRILL, Dentist, Cor. Granville & George Sts. Over Knowles' Book Store.

Annie Swan's Books, at **METHODIST BOOK ROOM,**
141 Granville Street.

ACCIDENT INS. CO. OF NORTH AMERICA, G M Greer, agent, 154 Hollis
Ackhurst Chas W, clerk, bds 15 Bland
Ackhurst David G, storeman H M D, h do
Ackhurst Maria L, wid William, h 57 Victoria road
Ackhurst William, h 15 Bland
Ackhurst W C M, com traveller, E Morrison & Co, h Dartmouth
Adamore George L, clerk W U T, h 32 George
Adamore Lewis, clerk, h 32 George
Adams Alexander, baker, bds 86 Barrington
ADAMS ALEXANDER, dry goods, 126 Granville, h 86 S Park
Adams Ann, wid William, h 24 Hurd's lane
Adams Arthur C, incandescent lights, bds 24 Birmingham
Adams Catherine, wid Jabez, midwife, h 109 Lockman
Adams Catherine, wid Jacob, h n s Jubilee road
Adams Charles, carpenter, h 13 Gottingen
Adams Daniel, laborer, h r 58 North
ADAMS E. D., manufacturers' agent, 68 Upper Water, h 51 Inglis
Adams Miss Emma, school teacher, h 24 Birmingham
Adams Harold F, clerk, bds 86 South Park
Adams Henry, cooper, h 211 Lockman
Adams Henry, of Shaffer & Adams, h 9 Harris
Adams Henry, jr, sail maker, h 112 Agricola
ADAMS REV. HENRY F., Baptist, h 178½ Pleasant
Adams James, supt Street Railway, bds Revere House, north
Adams James A, book-keeper, h 24 Birmingham
Adams John, nurse, h 17 Lower Water
Adams Mrs John, h 88 Barrington
Adams John H, clerk, h 19 Moran
Adams John H, jr, salesman, h 19 Moran
Adams John S, porter, bds Halifax Hotel
Adams John W, laborer C F, bds 64 Macara
Adams Jonathan, truckman, h 20 Bilby
Adams Lawrence, driver Street Rly, bds North
Adams Maria S, wid Thomas, h 67 Victoria road
Adams Patrick, boot & shoe mkr, 358 Up Water, bds Cornwallis lane
Adams Richard B, of Shea & Adams, h 109 Lockman
Adams Richard, clerk, h Cornwallis
Adams William, laborer, h 198 Maynard
Adams William A, grocer, 220 Lockman, h 30 North
Adams William J, printer, bds 109 Lockman
ADMIRALTY HOUSE AND GROUNDS, Gottingen n end
ÆTNA FIRE INSURANCE CO., W L Lowell & Co, 165 Hollis

J. C. DUMARESQ, Architect, 197 Barrington St.

NOVA SCOTIA NURSERY, Lockman Street. | **PLANTS AND CUT FLOWERS** For all purposes.

ÆTNA LIFE INSURANCE CO., C F Reynolds, general agent, 162 Hollis, h 12 Mitchell

AGATHO BROTHER, La Salle Academy, 182 Pleasant
Agatha Sister, tcher St Joseph's School, h St Jos Convent, Gottinger
Agricola St Mission House, 217 Agricola

AGRICULTURAL HOTEL, M A Guild, prop, 42 Argyle
Ahearn Edward, hackman, h 74 Creighton
Ahearn John, conductor I C R, h 130 North
Ahearn Miss Margaret, dry goods and millinery, 148 Gottingen, h do
Ahearn Mary E, teacher St Mary's School, bds 31 Cornwallis
Ahearn Michael C, carpenter, h 174 Argyle
Ahier John, clerk, h 17 Gerrish
Aikenhead David, milkman, h 59 Duffus
Aikenhead George, driver, bds 59 Duffus
Aikenhead Robert, carpenter, bds 59 Duffus
Ainsley Robert, bdng & livery stables, 21 & 23 Argyle, h 26 Blowers
Ainsworth Henry, porter I C R Station, Halifax
Ainsworth Mary, wid Henry, h Quinpool road
Akerman Henry, car cleaner, h 34 r North

ALBION HOTEL, James Grant, Proprietor, 20 & 22 Sackville.

Albro Adelaide, wid Frank J, h 72 Tower road
Albro Andrew B, Clerk, bds 134 Tower road
Albro Edward, h 134 Tower road
Albro Miss Jessie, asst mat Woman's Home, h 222 Brunswick

ALBRO JOHN E., manufacturers agt, Provident Savings' Life Assurance Assn, 84½ Granville, h Tower road
Aldred John Wm, laborer C F., bds 47 Almon
Alexander C, army captain, h 7 Church
Alexander Joseph, lineman W U T, bds 96 Hollis
Alexandra School, 28 and 30 Brunswick

ALLEN S. S. CO., S. Cunard & Co., Agents, 199 Upper Water. *See adv back cover.*

Allen Arthur W, tinsmith, bds 29 Artz lane
Allen B. W., clerk, bds Dearborn house, 22 Prince
Allen Miss Emeline, tailoress, bds 14 Duncan
Allen Henry C M, mess C P R Tel, bds 29 Artz lane
Allen House, D T. Chalmers, prop, 282 & 284 Upper Water
Allen James, carpenter, h 38 Creighton
Allen James, of John Allen & Sons, h 76 South Park
Allen Jane, wid Ambrose V, h 75 Cunard
Allen Miss Jane, dressmaker, h 48 Gottingen
Allen John, of John Allen & Sons, h 84 South Park

BAYLEY & MURPHY, Photographers, 167 Hollis St.

Artotypes and other Styles of Pictures, AT METHODIST BOOK ROOM, 141 GRANVILLE STREET.

Allan John, rigger, h 141 Barrington
ALLEN JOHN & SONS, (James Allen,) fish dealer, 81 and 83 Lower Water
Allen Miss Josie, sales lady, bds 3 Gottingen
Allen Joseph, porter, h 29 Artz lane
Allen Margaret, wid John, h 84 South Park
Allen Sarah, wid Colin, h Bilby
ALLEN THOMAS C., of T. C. Allen & Co, h 57 Victoria road
ALLEN T. C. & CO., (T. C. Allen,) **Booksellers, Stationers, and Printers, 124 Granville.** *See adv marginal lines*
Allen Thomas S, book-keeper Smith Bros, h Dartmouth
Allen William, clerk, bds 84 South Park.
Allen William T., salesman, bds Rockingham
ALLISON AUGUSTUS, secy Confederatn Life Ass, h 20 Church
Allison Charles, truckman, h 32 James
ALLISON DAVID, M. A., LL.D., Sup Educ, Prov B, h 73 Inglis
Allison David, asst book-keeper M S Brown & Co, bds 73 Inglis
Allison Miss Edith A, teacher Albro St school, h 33 Kempt road
Allison Edmund P., law student, bds 73 Inglis
Allison Edward J, truckman, bds 122 Maitland
Allison Eliza, wid Edward, h 122 Maitland
Allison Mrs Esther, crockeryware, 159 Creighton, h 157 do
Allison George A, h 256 South
Allison Miss Isabel, bookseller, 65 Granville, bds 256 South
Allison John G, book-keeper, h 44 Kaye
ALLISON J. WALTER, of John P. Mott & Co, h Dartmouth
Allison Mary, wid David, h 97 Morris
Allison Robert S, packer Baldwin & Co, h 157 Creighton
Alma Engine House, 52 Queen
Almon Charles M., Reg shipg, h Rosebank, N W A, 163 Jubilee rd
Almon E Percy, clerk, bds Maplewood, N W Arm
ALMON REV. F. H., Rector Trinity Church, h 89 Dresden row
Almon John, laborer city works, h Creighton
ALMON M.B., sec N S Fire Ins Ass'n, Qn bldg, Maplewood, N W Arm
Almon Thos truckman, h 65 Albermarle
ALMON THOMAS R., physician, 12 Morris, h do
ALMON HON. W. J., M. D., h Rosebank, N W A, 163 Jubilee rd
ALMS HOUSE OF INDUSTRY. 100 Tower road
Alner John, laborer N S S R, h 222 Agricola
Alner John laborer, h Longard
Aloysia Sister M, teacher St Joseph's schl, h St Jos Cvnt, Gottingen
Alves James, electrician Gas Works, h 62 Birmingham

BAYLEY & MURPHY, Photographers, 167 Hollis St.

T. C. ALLEN & CO., BOOK-BINDERS, &c., 124 and 126 Granville St. Ask for Quotations.

Alves William, fireman Gas Works, h 62 Birmingham
Alves William, jr, employee Gas Works, bds 62 Birmingham
American Metal Co, DeWolf's north wharf, Upper Water
AMERICAN SHOE STORE, A. W. Redden & Co, pro, 127 Bargtn
AMERICAN AND FOREIGN SHIPPING, J. T. Wood agent, 70 Bedford row
American Surety Co of New York, Geo W Jones, agent, 132 Hollis
Anderson Alexander, h 59 Hollis
Anderson Alexander, blacksmith, h 3 Gottingen
Anderson Alexander, carpenter, h 56 Le Marchant
Anderson Alexander, engineer, bds 35 Gerrish
ANDERSON ARTHUR & SON, (Robt M. Anderson,) grocers and liquors, 82 Cornwallis, cor Creighton
Anderson Auguste, boarding house, 87 Upper Water
Anderson Augustus, wharf builder, variety, 195 Lower Water, h do
Anderson Caroline, wid Thomas A, h 69 Hollis
Anderson Miss Catherine, bds Home for the Aged.
Anderson Catherine, wid Arthur, h 53 Creighton
Anderson Charles, linesman Gas Works, h 14 Starr
ANDERSON & CO., grocers, 84 Barrington
ANDERSON C. & W., (C W Anderson,) office 207 Barrington
ANDERSON C. WILLOUGHBY, of C & W Anderson, h 119 South Park
Anderson Edward, pressman employee Mayflower Tobacco factory
Anderson Mrs E, boarding house, h Creighton
Anderson Eliza, wid William, h 31 Brenton
Anderson Ellen, wid Peter, h 31 Brunswick Lane
Anderson Emma, wid John H, h 337 Brunswick
Anderson Fitzgerald U, physician, 69 Hollis, h do
Anderson Frank, clerk M B of Halifax, bds 21 George
Anderson Fred, lineman, Gas Co, h Lower Water
Anderson George, messenger B of N S, h 190 Hollis
Anderson George, pressman, bds 30 Buckingham
Anderson George, teamster, h 28 Blowers
Anderson Herman, grocer, 261 Upper Water, h do
Anderson James, barber, bds w s Le Marchant
Anderson James, clerk, bds Carlton House
Anderson James, janitor Merchants' Bank, h 21 George
Anderson James, truckman, h 14 Gerrish
Anderson John, machinist, bds 31 Brunswick lane
Anderson John M, locksmith, h 25 Jubilee road
Anderson John M, jr, printer, h 25 Jubilee road
Anderson Joseph, sailor, bds 35 Gerrish

JOB PRINTING, | 125 Hollis St. | JAMES BOWES & SONS.

CUT FLOWERS AND FLORAL DESIGNS,
At Nova Scotia Nursery, - - Lockman Street.

Anderson Lars, bottler A K & Son, bds 195 Lower Water
Anderson Lewis, sea captain, h 106 Queen
Anderson Mrs Mary, h 35 Gerrish
Anderson Morgan, seaman, h 24 Argyle
Anderson Paul, clerk, bds 21 George
Anderson Paul, laborer, h 21 George
Anderson Richard, cabinet maker, h 19 Brenton
ANDERSON ROBT. M., of A Anderson & Son, h 28 Maynard
Anderson Robert W, bds 106 Queen
Anderson Susan, wid George R, h 431 Brunswick
Anderson Susan, wid Matthew, bds 119 Cornwallis
Anderson Thomas, foreman Ordnance department, h 211 North
Anderson Thomas H, printer, h 13 Creighton
Anderson Wallace, N S Sugar Refinery, bds 121 South Park
Anderson W Charles, of Anderson & Co, h 56 Spring Garden road
Anderson William, carpenter, h w s Le Marchant
Anderson William G, printer, h 9 Argyle
Andrews Arthur, truckman, h 17 Young
Andrews Charles, truckman, h Kempt road
ANDREWS CHARLES, agt Dawes & Co, bds 33 Dresden row
Andrews David, chief steward Halifax Club, bds Halifax Club
Andrews Elizabeth, wid George, bds 34 Queen
Andrews Henry, grocer and baker, 120 Gottingen, h do
Andrews Henry, laborer, h 52 Lower Water
Andrews Herbert, book-keeper, bds 88 Dresden row
Andrews Hiram, teamster, h 43 Almon
Andrews Lewis, laborer, bds 116 Maitland
Andrews Mary, wid Thomas, h 402 Upper Water
Andrews Stephen, coachman, h 48 Brunswick
Andrews William, laborer, h 223 Grafton
Angove Charles, teamster, h 5 Maple
Angove John P, capt S S St Pierre, h 20 Carleton
ANGWIN JAMES H., of Brown & Webb, h Dartmouth
Angwin Maria L, physician, 98 Sackville, h do
ANNAND CHAS, ed & prop Chr'cle & Echo, 10 Prince, h 23 Inglis
Anson Alexander, engineer, bds 35 Gerrish
Anson Joseph, laborer, bds 35 Gerrish
Anson Mary, wid Alex, h 35 Gerrish
Anstey George, carpenter H M D, h 63 east Young
Antle Alfred, ship carpenter, h 180 Barrington
Antonio Joseph, pedlar, h 214 Upper Water
APOTHECARIES HALL, R D Taylor, mangr, 7 & 9 George
Appleby David, junk dealer, h 170 North

J. C. DUMARESQ, Architect, 197 Barrington St.

STAR SERIES BOOKS, METHODIST BOOK ROOM, 141 Granville Street.

Appleton John, machinist, h 369 Campbell road
Appelton Sarah, wid William, h 297 Campbell road
Appelton William, engineer I C R, h 151 Campbell road
APPRAISERS & EXAM'S OFFICE, customs, 245 & 249 Hollis
Archard Alfred, dentist, h 43 Blowers
ARCHIBALD SIR ADAMS G., h 61 Hollis
Archibald Arthur W, milk dealer, 13 Moran, h do
ARCHIBALD DONALD, High Sheriff, County Court House, h 146 South
Archbold E, P, pres Glace B Min Co, Moren's whf, h 56 Victoria rd
ARCHBOLD REV. F. H. W., Episcopal, h 16 Lucknow Ter
Archibald G Parker, deputy Sheriff, bds 146 South
Archibald Jabob L, trader, h 1 Dufferin Terrace, Coburg road
Archibald Lewis, carpenter, bds 146 South
Archibald Lewis A, baker, h 202 Barrington
ARCHIBALD MATTHEW, pat med manuf, h 19 Edinburgh
Archibald Richmond L, electrician, bds 250 Gottingen
Archibald Rupert F, commercial traveller, bds 146 South
ARGYLE HALL, 70 Argyle
Armour Mary, wid John, h 223 Grafton
Armstrong Alexander, shoe maker, bds 94 Maynard
Armstrong Miss Annie A, tailoress, bds 94 Maynard
Armstrong Bennett H, barrister, h Morris
Armstrong James, carpenter, h 94 Maynard
Armstrong R F, agent G T R, 134 Hollis, h 28 Morris
Armstrong Sarah Jane, wid Richard, h Gottingen, cor west Young
Armsworthy George, laborer, h 95 Gottingen
ARMY PAY DEPARTMENT, 39 Bedford row
Arnburg Dennis, blacksmith, bds 39 Blowers
Arnold Ann, wid James, h 49 Almon
Arnold Miss Eliza, h 133 Brunswick
Arnold John, sea captain, h 40 Allen
ART SCHOOL, Geo Harvey, head master, 181 Hollis
Arthur Albert E, salesman, bds 138 Gottingen
Arthur Charles, laborer N S S R, bds 138 Gottingen
Arthur Henry, teamster, h 14 Willow
Arthur James H, tinsmith and plumber, h 8 Falkland
Arthur John, laborer N S S R, h 170 Maynard
Arthur John, pressman, employee Mayflower Tobacco Factory
Arthur Mary A, wid John, h 16 Charles
Arthur Thomas, porter I C R, h 217 Creighton
Arthur Thomas W, storeman N S S R, h 138 Gottingen

JOHN BOWES, General Job Printer,
42 Bedford Row, Cor. Prince Street, 2nd Floor.

PAMPHLETS, Printed by JAMES BOWES & SONS, 125 Hollis Street.

Arthur Walter, linesman, Gas Works
Arthur William B, com traveller, h 251 Creighton
ARTILLERY ROYAL BARRACKS, Sackville
Artz Charles H, printer, h 4 Cunard Court
Artz Miss Christina, bds Home for the Aged
Artz James, sea captain, h 534 Upper Water
Artz James A, collector, h 11 Artz lane
Artz John, bds 534 Upper Water
Artz John W, customs officer, bds 36 Queen
Artz Louis, carpenter, h 33 Artz lane
Artz Miss Theresa, h 11 Artz lane
Artz William H, tanner, h 138 South
Artz William R, carpenter, h 33 Artz lane
Arwood John, engineer R E, h 55 Brunswick
Ash Francis, carpenter, h Agricola
Ash James, carpenter, h Agricola
Ash John, corpenter, h 7 North Starr
Ashcroft Kate E, wid Robert, h 35 Duke
Ashwood Joseph C, customs locker, h 110 Queen
ASSESSOR'S CITY OFFICE, City building, Duke
Aste Miss Catherine, h 35 Falkland
Atkins Caleb, sea captain, h 197 Lockman
Atkins John, laborer at H M Dockyard
Atkinson George, tailor, h Cole Harbor road
ATKINSON WM, fruit mer, 113 Argyle, c Buck'ham, h 136 Lock'n
Atkinson William, tailor, h Dartmouth
Atwell John, mason, h s s Quinpool road
AuCoin Charlie, prop Rialto restaurant, 44 & 46 Upper Water
AuCoin Thomas S, liquors, 1 and 3 Bell's lane, h do
Audain Capt, bds Waverley Hotel, 174 Pleasant
AUDITOR'S OFFICE, Customs Building
Auld Alex N, carpenter, h 66 Veith
AUSTEN BROS., (J H Austen, H E Austen,) **Mining and Electric Supplies, 112 & 114 Hollis.** *See adv opp*
Austen Charles, chief boatswain R N, H M D, h do
AUSTEN HARRY E., of Austen Bros, h Dartmouth
Austen Jas H, chief clerk, Crown Lands, Prov Bdg, h 92 Pleasant
Austen John, tailor, h 27 Prince
Austen Mrs John, refreshments, 27 Prince
AUSTEN JOSEPH H., of Austen Bros, h Dartmouth
Austen J Wesley, agent, h 234 Robie
Austen Sister M, Halifax Infirmary, 14 Barrington
Austen Mary, wid Michael, h 45 Grafton

DR. J. A. MERRILL, DENTIST, Cor. Granville & George Sts. Over Knowles' Book Store.

AUSTEN BROS.

Fire Department & Garden Hose.

GOLD MINERS' SUPPLIES.

CHEAPEST HOUSE IN THE CITY.

Call and Examine our Goods and Prices.

116 Hollis Street, HALIFAX, N. S.

Austen Michael, confectioner, bds 124 Argyle
AUSTEN PERCY G., com traveller, h Dartmouth
Austen Mrs R, confectioner, 126 Argyle, h 124 do
Austen Mrs Sarah Jane, wid, h 50 Buckingham
Austen Wm, seaman, h Dartmouth
Awalt Alexander, laborer, h 49 Lower Water
Awalt Allan A, laborer, h 49 Lower Water
Awalt David, tinsmith, h 49 Lower Water
Awalt Fred, laborer, h 49 Lower Water
Awalt Henry, laborer, h 49 Lower Water
Awalt Thomas C, employee R I Hart, h 49 Lower Water
Ayers Samuel, boot & shoemaker, 57 & 59 Cornwallis, h 51 Gotting'n
Aylward Johanna, wid Michael, h 26 Cornwallis
Aylward John, tailor, h 1 Falkland
Aylward John, laborer, bds 26 Cornwallis
Aylward Miss Ellen, tailoress, bds 26 Cornwallis
Babin Abraham, stevedore, h 38 Lockman
Babin Benjamin, truckman, h 38 Lockman
Bacon John, teamster, h 22 Blowers
Badenouch Archibald, clerk, bds 21 South
Bagen John, teamster, h 24 Blowers
Bagnall Mrs Michael, h 7 Gottingen
Bailey Arthur, restaurant, 60 Prince, h 95 Albermarle
Bailey Augustus, porter, h 46 Cunard
Bailey Duncan, laborer, h r 10 Lockman
Bailey Elizabeth, wid Michael, h Stevens' lane, Lower Water
Bailey Hannah, wid Augustus, h 46 Cunard
Bailey Henry, laborer, h 165 Maynard
Baillie Janet, wid George W, h 74 Victoria road

BAYLEY & MURPHY, Photographers, 167 Hollis St.

PALMS AND DECORATIVE PLANTS,
AT NOVA SCOTIA NURSERY, - - LOCKMAN STREET.

Bailey Mrs Louisa A, variety and herbs. 131 Gottingen, h 133 do
Bailey William T, storekeeper, h 41 Creighton
Bain George, operator, Dir U S Cable Co, h Dartmouth
Baird D A, trade instructor Blind Asylum, h 9 Brenton place
Baker Alexander, blacksmith, Kempt road, bds s s Quinpool road
Baker Amos, laborer, bds 10 Fenwick
Baker Miss Annie, h 325 Brunswick
Baker Arthur S, hair dresser, bds 5 Granville
Baker Bertha, wid Doctor, dressmaker, bds Cornwallis
BAKER & CARNELL, carriage builders, 82 Kempt road
Baker Catherine, wid Richard, grocer, 344 Upper Water, h 342 do
Baker Charles A, of Baker & Carnell, h Quinpool road
Baker Chas, locomotive fitter, h 112 Albermarle
Baker Charles C, laborer, h 19 Bilby
Baker Charles W, clerk, bds 13 Upper Water
Baker David H, foreman Dempster's Mills, h 129 Maynard
Baker Edgar C, timber surveyor, bds Halifax Hotel
Baker Edward H, teamster, bds 4 Artz lane
Baker Edwin, painter, bds 6 Henry
Baker Miss Emma A, bds 70 Lower Water
Baker George, match maker, bds 362 Upper Water
Baker George, ship's cooper, h Cedar, cor Maple
Baker Helen E, wid George, bds 10 Fenwick
Baker Henry, grocer, 59 George, cor Albermarle, h do
Baker Henry, grocer and victualler, 188 Upper Water, h 249 Bruns'k
Baker Henry, laborer, h 73 West
Baker Henry, resident secy Queen Ins Co, bds Queen Hotel
Baker Isaac, laborer, h r 11 Falkland
Baker James H, teamster, h 51 Seymour
Baker John, carpenter, h 4 Artz lane
Baker John, teamster, h Blowers
Baker John W, police sergeant, h 5 Granville
Baker John W, jr, policeman, h 17 Brenton
Baker John W, grocer, 35 Dresden row, h 33 do
Baker Miss Lalia, saleswoman, bds 5 Maynard
Baker Miss Maggie L, bds 4 Artz lane
Baker Margaret, wid William, h 5 Maynard
Baker Miss Margaret, bds 4 Artz lane
Baker Maria, wid Edward, h 70 Lower Water
Baker Mary, wid George, h 356 Upper Water
Baker Peter, carpenter, h 40 Falkland
Baker Thomas F, tailor, bds 5 Granville
Baker William, prop Continental Hotel, 13 Upper Water
Baker William, hostler, h Octerloney, Dartmouth

Law Blanks. | JAS. BOWES & SONS, 125 Hollis St.

G. M. TOOMEY. W. E. HARRINGTON. E. L. BROWN.

BALDWIN & CO.,

China, Glass & Earthenware,

223 to 227 BARRINGTON STREET, - HALIFAX, N. S.

Baker William, pilot, h 13 Upper Water
Balcom John H, 1st teller, Savings Bank, h 119 Cunard
Balcom Reuben, sea captain, h 9 Gottingen
Balcom Samuel, seaman, h 40 Bauer
Balcom William, cloth pressman, bds 40 Bauer
Baldock Wm W, cable operator, h 138 Lockman
Baldwin Catherine, wid Nicholas, h 19 Lockman

BALDWIN & CO., (G M Toomey, W E Harrington, E L Brown,) **China, Glass & Earthenware, 223 to 227 Barrington.** *See adv above*

Baldwin George, gardener, h n s Quinpool road
Bale Thomas, sea captain, h 139 Spring Garden road
Balentyne Miss Mary Ann, bds Home for the Aged
Balfe Francis, junk dealer, h 208 Creighton
Balfe Miss Mary, janitrix, 161 Hollis
Ballard Robert, tinsmith, bds Brunswick
Balval Prof, French language, h 74 South park
Bambrick Miss Harriet, h 127 Morris
Banfield James, clerk, h 9 Waverley Terrace
Banfield John, hostler, h 36 Dresden row

BANK OF B. N. AMERICA, A E Ellis, mang, 205 & 207 Hollis
BANK MERCHANTS', D H Duncan, cashier, 186 Hollis, c Geo
BANK OF MONTREAL, F M Cotton, mang, 178 to 182 Hollis
BANK OF NOVA SCOTIA, Thos Fysche, cashier, 188 Hollis
BANK PEOPLE'S, John Knight, cashier, 9 & 11 Duke, branch bank, 74½ Gottingen
BANK UNION, E L Thorne, cashier, 197 & 181 Hollis
BANKING HALIFAX CO., W L Pitcaithly cshr, 53 & 55 U Wtr
BANK SAVINGS, John R Wallace, mang, 72 & 74 Granville
Banks Alfred M, book-keeper H H Banks, bds Royal Hotel

BANKS H. HAVELOCK, Auctioneer & Com. Merchant, Country Produce a Specialty, 23 & 25 Buckingham, cor Barrington. h 4 Chestnut Place

Bannister George, mason, h 29 Sullivan

J. C. DUMARESQ, Architect, 197 Barrington St.

WM. L. BARNSTEAD. JNO. H. SUTHERLAND.

BARNSTEAD & SUTHERLAND,

DRY GOODS,

145 & 147 Barrington St., - HALIFAX, N. S.

Bannister George, watchman I C R Station

BANNISTER WILLIAM, Watchmaker and Jeweller, 136 Granville, h 102 Birmingham *See adv opp*

BANNISTER WILLIAM H., Optician, 136 Granville, h 102 Birmingham *See adv opp*

BAPTIST BOOK & TRACT SOCIETY, Geo A McDonald, secy and treas, 120 Granville

Barber Edmund P, cooper, h 4 Proctor's lane

Barclay William, confectioner, 149 Pleasant, h 147 do

Barclay William F, tea tester, bds 75 Cunard

Bardsley Jacob, mule spinner C F, h Almon

Barefoot John R, surgeon Army, bds Lorne house, Morris

Barker William, h 129 Brunswick

Barlow John F, capt S S Newfoundland, h 246 Agricola

Barnaby James, laborer, h 83 Albermarle

BARNABY L. A., of Fishwick's Exp Co, h 50 Spring Garden rd

Barnes Charles, plumber, bds Welsford

Barnes Edward F, engineer S S Beta, h 15 Moran

BARNES H. W., of N S Printing Co, & prop Presbyterian Witness, 40 Sackville, h 19 South Park

Barnes John, seaman, h 138 Argyle

Barnes Joseph H, tinsmith, h n s Welsford

Barnes William, fish dealer, 171 Upper Water, h 242 Gottingen

Barnes W. H, laborer, h 229 Maynard

Barnhill Jacob L, barrister, 143 Hollis, h 43 Fenwick

Barnstead Miss Anne, clerk, bds 208 Brunswick

Barnstead Charles, h 127 Spring Garden Road

Barnstead Charles A, drug clerk, bds 374 Upper Water

Barnstead Edward H, customs locker, h 208 Brunswick

Barnstead Henry P, clerk, bds 6 Cunard

Barnstead James, bricklayer, h 6 Cunard

Barnstead Jeremiah, clerk, bds 6 Cunard

Barnstead Jeremiah, boot & shoemaker, 374 Upper Water, h 376 do

BARNSTEAD & SUTHERLAND, (Wm L Barnstead Jno H Sutherland,) **Dry Goods, 145 & 147 Barrington.** *See adv above*

BAYLEY & MURPHY, Photographers, 167 Hollis St.

W. BANNISTER,
—IMPORTER AND DEALER IN—
Watches, Clocks, Jewelry, Spectacles, &c.
PLATED WARE,
The best place in the City to get WATCHES, CLOCKS and JEWELRY. REPAIRING A SPECIALTY.
136 GRANVILLE STREET, - HALIFAX, N. S.
P. O. BOX 64.

W. H. BANNISTER,
Optician,
(Graduate of New York Optical College.)
136 - GRANVILLE STREET, - 136
HALIFAX, N. S.

Barnstead John H, leather &c., 24 Upper Water, h 170 Tower road
BARNSTEAD WM. L., of Barnstead & Sutherland, h 121 S Gar Rd
Barrett Miss Annie, dress and mantle maker, bds 49 Cornwallis
Barrett Benjamin, seaman, h Dwyer's wharf, Upper Water
Barrett Frederick, polisher furniture, h 25 Bauer
Barrett George, grocer, 239 Creighton, h 237 do
Barratt Hugh D, general agent, 197 Hollis, bds 110 do
Barrett James, h 259 Gottingen
Barrett James, teamster, h 145 Pleasant
Barratt James C., printer, 197 Hollis, bds 110 do
Barrett John, laborer, h 35 Cornwallis
Barrett John, jr., laborer, bds 35 Cornwallis
Barrett John B., laborer, h 27 Maitland
Barratt Miss Louisa, dressmaker, h 110 Hollis
Barrett Mary, wid William, h 49 Cornwallis
Barrett Peter, seaman, h Dwyer's wharf, Upper Water
Barrett William, laborer, bds 35 Cornwallis
Barrett William, laborer, h 68 Windsor
Barrett William, stevedore, h Hart & Murray's wharf, Upper Water
Barringer Henry, nurse Victoria Hospital, h 2 Kent
Barron Andrew, mason, h 92 Birmingham
Barron George, bookkeeper J K Munnis, h 137 Argyle

DR. J. A. MERRILL, Dentist, Cor. Granville and George Streets. —Over Knowles' Book Store.—

PANSY BOOKS. | **METHODIST BOOK ROOM,**
141 Granville Street.

Barron George, jr., bookkeeper S Cunard & Co, bds 137 Argyle
Barron Jane, wid John, h 3 Bauer
Barron Mary, wid John B, h 37 r Maynard
Barron Mary, wid William, h 34 Allen
Barron Miss Minnie, Cotton Factory, bds 186 Agricola
Barron Thomas, drug clerk, bds 92 Birmingham
Barron Thomas, mason, h 84 Kempt road
Barrowman James, mason, h 94 West
Barrowman Mrs. James, variety, 96 West, h 94 do
Barry Annie, wid Richard, h 71 Maynard
Barry Mrs. Annie, tailoress, h 67 Maynard
BARRY C. R., ticket agent C P R & W & A R, agt Dom Express Co, and Western Exp Co, 126 Hollis, h do
Barry Edmund B., plumber, bds 119 Upper Water
Barry Frank, broom maker, bds 8 Gottingen
Barry James, seaman, bds Mulberry lane
Barrie James E, laborer, h 82 Creighton
Barry J. F., clerk M. B. of H., bds Carlton House
Barry John, carpenter, h 17 Rottenburg
Barry Joseph D., carriage trimmer, h Creighton cor North
Barry Julia Emily, confectioner, bds 18 Falkland
Barry Louis, teamster, bds Maynard
Barry Margaret, wid Patrick, h 65 Dresden Row
Barry Miss Margaret, h 550 Upper Water
Barry Mrs. McC. Y., music teacher, bds 46 Gottingen
Barry Thomas, painter, 79 Dresden Row, h 17 Birmingham
Barry William E., of Dry Dock & Ulunda, h 301 Brunswick
Barsley Jacob, employee C F, h 28 Edinburgh
Barss Charles S, chief clerk W U Telegraph Co, h 21 Pleasant
BARSS WM. L., L.L.B., of King & Barss, h Dartmouth
Bartlett Henry R, h 27 Starr
Bartlett James, laborer N S S R, bds 86 Kempt road
Bartlett John, laborer, h 158 Albermarle
Bartlett John, hostler, bds 143 Campbell road
Bartlett John, laborer N S S R, bds 86 Kempt road
Bartlett John, stableman, bds Veith
Bartlett John H, gardener, bds Richmond House, Campbell road
Bartlett John L, carpenter, h 4 Ontario
Barton Maggie, wid Michael, h 108 Maitland
Bartlow Thomas F, clerk, bds 23 Almon
Bartlow Thomas W, clothes cleaner, h 23 Almon
Bartram James, laborer, h 102 & 104 Albermarle
Bashford Elizabeth, wid W H, h 17 John's lane

Commercial Printing. | **JAS. BOWES & SONS.**
Telepone No. 408.

BAULD, GIBSON & CO.,

(H. G. BAULD and F. H. OXLEY, Trustees.)

Wholesale Grocers and Commission Merchants.

ESTABLISHED 1816.

Market Slip, Upper Water Street, - HALIFAX, N. S.

Bashford W. H, locker customs, h 30 Granville
Basker Angus, carpenter, h 41½ Agricola
Baskerville Mary Ann, wid John T, grocer, 149 Creighton, h do
Bassett Henry, laborer, h 204 Albermarle
Basby Jane, wid Robert, bds 142 Queen
Basby Robert, teamster, h 142 Queen
Bastie John, shoemaker, h 10 Bisnop
Batchlor Albert, artilleryman, h 12 Argyle
Bateman Albert E, locksmith, h 3 Dresden Row
Bateman George C, locksmith, h Dartmouth
Bateman Miss Julia R, tchr Deaf & Dumb Institution, bds do
Bateman Thomas W, locksmith, 54 & 56 Sackville, h 27 Seymour
Bateman William, photographer, bds 48 Kempt road
Bates Abigail, wid Albert, h 150 Lockman
Bates Edward, photographic printer, h Lockman, cor Artz lane
Bates George, engineer water boat, h 31 Bauer
Bates James, h 259 Upper Water
Bates John, variety, 257 & 259 Upper Water, h do
Bates John A, operator W U T Co, h 96 Gerrish
Bates Martin J, liquors, 197 Lower Water, h do
Bates Miss Minnie, saleslady, bds 152 Lockman
Bates Thos, mfr Latherine, Wood's whf, 129 L Water, bds 81 Pleasant
Batfield John, cooper, h e s Barrington
Batfield Larry, cooper, h 20 Cornwallis
Batters Mrs Maud, h 156 Creighton
Bauer George, porter I C R, h 20 North Starr
Bauer Middleton B, car inspector W & A R, h 76 Veith
Bauer William, moulder, bds 76 Veith
Baugell Alemeth, teamster, bds 7 John
Baugell Benjamin, carpenter, h 7 John
Baugell Wilbert, harness maker, bds 7 John
Baugh T, assistant miller, McDougall's Distillery, h Pleasant
Bauld Alfred, clerk, h 12 Victoria road
Bauld Emily S, wid William, h 2 Pleasant

BAULD, GIBSON & CO., (H G Bauld, F H Oxley, trustees,) **Whlsale Grcrs & Com Mers, Market Slip.** *See adv above*

J. C. DUMARESQ, Architect, 197 Barrington St.

NOVELTIES IN FLORAL DESIGNS,
AT NOVA SCOTIA NURSERY.

BAULD HENRY G., of Bauld, Gibson & Co, h 184 Pleasant
Bauld John G, clerk N S S R, bds 2 Pleasant
Bauld John H, h 4 Pleasant
BAULD WILLIAM C., clerk, h 111 Pleasant
Bauld W H, h 192 Pleasant
Baxter Alexander, laborer, h 216 Grafton
Baxter Hugh, laborer, h 37 r Maynard
Baxter James, of James W Baxter & Co, h 48 West
Baxter James W & Co, grocers, 48 West
Baxter John, truckman, h 37 r Maynard
Baxter John M, marine reporter Chronicle, h 183 Lockman
Baxter Richard, car repairer, h 61 Duffus
BAXTER ROBERT, manager gas works, h 2 Gas lane
Baxter W J, clerk N S marine insurance, h 48 West
Baxter William J, of James W Baxter & Co, h 48 West
Bayer Abraham, laborer, h 12 Falkland
Bayer Alex, laborer, bds 12 Falkland
Bayer Alexander S, carpenter, h e s Waterloo
Bayer Miss Annie L, school teacher, bds Rockingham
Bayers Edward, pilot, h 85 Argyle
BAYER FRANK E., of Power & Co, h 65 Lockman
Bayers Isaac A, whitewasher, h 106½ Grafton
Bayers James, whitewasher, bds 106½ Grafton
Bayers John, laborer, h 58 Grafton
Bayer John H A, tailor's cutter, bds 3 Waterloo
Bayer Miss Louisa C, h 115 Cunard
Bayers Mary, wid Duncan, h 1 Franklyn
Bayers Philip, broom maker, bds 19 May
Bayers Miss Rebecca, h 115 Cunard
BAYER RUFUS O., of MacDonald & Co, h 2 Quinpool road
Bayer William, laborer, bds 12 Falkland
BAYLEY ALEX., of Bayley & Murphy, h 184 Robie
Bayley Alexandrina, wid George, boarding, house Dartmouth
Bayley Duncan, laborer, h Lockman
BAYLEY & MURPHY, (Alex Bayley, Michael F. Murphy) **Photographers, 167 Hollis.** *See marginal lines.*
Bayne Andrew N, prop Dartmouth Foundry, h 110 Gottingen
Bayne Charles, prop Dartmouth Foundry, h 110 Gottingen
Baynes Thomas, seaman, h 121 Gerrish
Beals Andrew, laborer, h 185 Albermarle
Beals Isaiah, printer, h 104 Maitland
Beals Manley, dry goods, 124 Gottingen, h do

JOHN BOWES, General Job Printer, cor. Bedford Row & Prince St.
The best facilities for Fine and Commercial Printing.

ELSIE BOOKS. | METHODIST BOOK ROOM, 141 Granville Street.

Beals William B, mason, h 35 Falkland
Beaman Francis, billiard marker Halifax Club, Hollis
Beaman Miss Lizzie, at Moir's box factory
Beamer Susan, wid George, h 353 and 355 Barrington
Beamish Bernard, clerk, bds 209 Pleasant
Beamish Catherine, wid Thomas, h 45 Brenton
Beamish Charles, baker, h 81 North Park
Beamish Francis S, barrister, h 97 Maitland
Beamish George T, manager J E Roy & Co, h 45 Brenton
Beamish Maud, wid H C, bds 209 Pleasant
Beamish Miss Phœbe, h 67 Queen
Beamish Sarah, wid Charles, h 101 Queen
Beamish William H, clerk, bds 97 Maitland
Beattie Mrs Howard, bds Lorne House, Morris
Beattie John, painter, bds 212 Hollis
Beattie John T, bricklayer, h 31 Lawrence
Beattie Matilda, wid Robert, h 212 Hollis
Beattie The Misses, h 10 Allen
Beattie Victor, tailor's pressman, bds 31 Lawrence
Beaty William, laborer, h 27 Pleasant
Beazley Charles, clerk, bds 71 Cornwallis
Beazley Edward, clerk, bds 67 Sackville
Beazley Francis, fish dealer, bds 67 Sackville
Beazley Frank, laborer, h 542 Upper Water
Beazley Henry, of W & H Beazley, h 104 Lower Water
Beazley James, diver's assistant, h 4 Dresden row
Beazley John, customs officer, h 71 Cornwallis
Beazley John, laborer, h 10 Bishop
Beazley John F, pilot, h 14½ Spring Garden road
Beazley Mary, wid Wm, h 67 Sackville
Beazley R G, of W & H Beazley, 41 Bedford row, h 104 Lower Wtr
Beazley William, of W & H Beazley, h Ferguson's Cove
Beazley W & H, lightermen & submarine divers, 41 Bedford row
Beck Isabella, wid John, h 10 Blowers
Beckett John, roofer, h Lockman
Beckham James D, policeman, h 35 Bilby
Beckwith H L, of Eaton, Parsons & Beckwith, bds 121 Dresden row
Beckwith Mayhew E, book-kpr Moir, Son & Co, bds 121 Dresden row
Beckwith R N, appraiser H M Customs, h 121 Dresden row
Bedford Allan, laborer, h 137 Pleasant
Bedford Andrew, hairdresser, 280 Upper Water, bds 277 do
Bedford Daniel, shoemaker, h 329 Barrington
Bedford Elizabeth, wid James, h 275 & 277 Upper Water
Beech Miss Annie, h 25 Wellington

DAVID ROCHE, 236 Argyle St. PAINT BRUSHES.

A. M. BELL.

Wholesale Hardware.

67 & 69 UPPER WATER STREET, - HALIFAX, N. S.

Manufacturer of Anchor Brand Oil Clothes. Agent for Eureka Paper Pails, Woolsey's Copper Paint, Woods' Ice Tools, Pratt's Liquid Driers, Solderine, for Tinsmith's use.

Beeker Henry, grocer, 67 George, h 94 Albermarle
Belcher & Black (Miss M A Belcher, Miss E S Black,) typewriters and copyists, 177 Hollis
Belcher J D, com traveller, office 111 Granville
Belcher Jos. S., ins agt, 60 Bedford row, h 101 Spring Garden road
Belcher Miss M A, of Belcher & Black, bds 101 Spring Garden road

BELCHER'S FARMER'S ALMANAC, McAlpine & Barnes, Props., 15,000 circulation, office, Sackville, cor Granville.

BELL ALFRED J., General Insurance Agt., represent'g Lancashire F. I. Co. of Manchester, Capital £3,000,000 Stg. National Fire Assur. Co. of Ireland, Capital £1,000,000 Stg. Ins. Co. of North America, (Fire Ins.,) Assets $8,700,000. Sun Life Assurance Co. of Canada, Assets, $2,000,000.
Office, 105 Hollis, bds 405 Brunswick

BELL ANDREW M., Hardware, &c., 67 & 69 Upper Water, h 262 Gottingen *See adv above*
Bell Catherine, wid John, h 115 Spring Garden Road
BELL CHARLES, book-keeper, h Hazelwood, N W Arm
Bell Frank C, clerk C P R Tel, h Dartmouth
Bell F H, agt fruit trees, bds 42 Argyle
BELL FRANK H., barrister, 161 Hollis, bds 26 Brunswick
Bell George, miller, Campbell road, bds 21 do
Bell George H. farmer, h 99 almon
BELL H. H., of W L Lowell & Co & Jack & Bell, h 405 Bruns'ck
Bell James B, grocer, 91 Gottingen, bds Oak
Bell John, shoemaker, h 31 Falkland
BELL JOHN A., city auditor, h 26 Brunswick
Bell John F, stevedore, h 14 Cornwallis
Bell Maria, wid Joseph, h 405 Brunswick
Bell Thomas, laborer, h s s Oak

A. C. COGSWELL & SON, DENTISTS. | **105 HOLLIS STREET,** 2 doors north Halifax Hotel.

NOVA SCOTIA NURSERY, LOCKMAN STREET.
Telephone - 348.

Bellevue House and Grounds, 10 Spring Garden road
Bellfontaine George, truckman, h 72 Dresden row
Bellfontaine George, teamster, h 73 Creighton
Bellfontaine Joseph, teamster, h 54 Le Marchant
Bellefontain Simon, bds 43½ Fenwick
Bellefontain Zachary, nursery, h 43 Fenwick
Bellingham John, clerk, bds 50 Kempt road
Belliss Rev W B, curate St George's Church, bds 43 Cornwallis
Bendeler Ann, wid George, h 5 North Park
Bendell John, carpenter, h 23 North Starr
Bendell Wm, laborer, bds 23 North Starr
Benedicta Mother, Supr Home of Guardian Angel, 305 Brunswick
Benjamin Albert, ship steward, h 154 Creighton
Benjamin Lewis, truckman, bds 154 Creighton
Bennett Arthur J, clerk at P & B, bds 251 Brunswick
Bennett Edward J, watchman, h 27 Lockman
Bennett Edward J, printer, bds 27 Lockman
Bennett Francis, laborer, bds 402 Upper Water
Bennett Frank W, clerk, bds 27 Brenton
Bennett George, carpenter, h 71½ Gottingen
Bennett George W, electrician, bds 122 Hollis
Bennett Harry, linesman, employee Hfx Illum'g and Motor Co, Ltd
Bennett Isabella, wid John, bds 14 Victoria road
Bennett James, fisherman, h 253 Albermarle
Bennett J Gordon, hygienic physician, 197 Hollis, h e s Mumford rd
Bennett John A, soda Water, &c, h 52 Birmingham
Bennett John H, electrician, bds 122 Hollis
Bennett John H, carpenter, R N, H M D, h do
Bennett John J, h 580 Upper Water
Bennett John W, book-keeper S Oland, Sons & Co, h N W Arm
Bennett Joseph B, manuf agt, 60 Bedford Row, h 271 Gottingen
Bennett Jos R, shipping clerk, Pickford & Black, h 251 Brunswick
Bennett Lydia, wid Joseph, h s s St Margaret's Bay road
Bennett Margaret, wid Samuel, h 122 Hollis
Bennett Ralph, butcher, 408 Upper Water, h do
Bennett Thomas, laborer, h 104 Grafton
Bennett Thomas E, photo printer, bds 71½ Gottingen
Bennett Walter, clerk, bds 580 Upper Water
Bennet William, railway mail clerk, bds Royal Hotel
Bennett William, laborer, h 25 r Cunard
Bennett William, victualler, 408 Upper Water, h do
Bennett W. Roy, clerk, bds 27 Brenton
Bennett Wm. T., of Boak & Bennett, h 27 Brenton

JOHN BOWES, General Job Printer,
Corner Bedford Row and Prince Street.
Commercial Printing of every description.

BENTLEY & LAYTON,

— WHOLESALE AND RETAIL —

Victuallers and Commission Merchants.

BEEF, MUTTON, LAMB, VEAL, PORK, BACON, BUTTER, EGGS, all best quality. POULTRY OF ALL KINDS IN SEASON.

37 ARGYLE STREET, Corner of Sackville St., - - HALIFAX, N. S.

TELEPHONE 302.

Benney Annie, wid John, h 13 Lockman
Benson Benjamin, clothing, 150 Upper Water, bds 241 Albermarle
Benson Joseph, fireman, h 22 Rottenburg
Bent Miss Ella, captain Salvation Army, h s s Uniacke
Bent Ellanor, wid James, h 441 Brunswick
Bent F. P., clerk P O dept, h 17 Smith
Bentley & Flemming, (T J Bentley, J Flemming,) spar mkrs, Ben's whf
BENTLEY JOHN H., of Bentley & Layton, h 129 North
BENTLEY & LAYTON, (J H Bentley, A C Layton,) **Victuallers and Commission Merchants, 37 Argyle, cor. Sackville.** *See adv. above*
Bentley Percy R., clerk, bds 209 Brunswick
Bentley Mrs Robt., h Albermarle
Bentley Miss Sarah, matron, h 222 Brunswick
Bentley Sophia, wid William, h 209 Lockman
Bentley Thomas J., of Bentley & Flemming, h Dartmouth
Berchmans Sister, superioress of St. Mary's Convent, 24 Barrington
Berg Petronelle, wid Charles, h 64 Lockman
Berrigan Dennis, laborer, h 12 Proctor's lane
Berrigan Miss Helen, at Moir's box factory, bds 231 Grafton
Berrigan Lawrence, carpenter, h 114 Agricola
Berrigan Mary, wid Thomas, h 203 Albermarle
Berrigan Michael, h 15 Grafton
Berrigan Michael, baker, bds 203 Albermarle
Berrigan Nicholas, laborer, h 12 Proctor's lane
Berringer Henry, nurse, h 2 Kent
Berringer William, porter, h 4 Poplar Grove
Berry Harry, blacksmith, bds 32 John
Berry Harry, painter, bds 32 John
Berry Joseph, carriage builder, h 251 Creighton
Berry Thomas, surveyor R E dept, bds Lorne House. Morris
Berry William, customs locker, h 32 John
Bertram Frederick, pork dealer, 38 Buckingham, h 40 do
Bertram John H., pork dealer, 218 Argyle, h 38 Starr
Bessonet John S., h 21 Inglis
Bessonet Rupert S., of Bessonet & Wilson, bds 7 Spring Garden Road

DAVID ROCHE, 236 Argyle St. Glass, Putty, &c.

H. P. BEZANSON,

— IMPORTER OF —

Gentlemen's Furnishing Goods and Boy's Ready-Made Clothing,

CUSTOM SHIRT MAKER,

Celluloid & Reversible Linene Collars always in stock.

SHIRTS RE-COLLARED AND RE-CUFFED.

144 Granville Street, near Cor. Duke, - HALIFAX, N. S.

Bessonet & Wilson, (R. S. Bessonet and John Wilson,) carriage stock and hardware, 54 and 56 Granville
Beszes Blais, seaman, h 183 Creighton
Bethune Edward, seaman, bds 25½ Barrington
Bethune Elizabeth, wid Charles, h 25½ Barrington
Bethune James, clerk "Herald" office, h 3 Dufferin Terrace
Bethune James, locksmith, h 109 Maynard
Bethune Wilson, painter, bds 129 Maynard
Betts Mrs John, variety, 22 Tower Road, h 24 do
Beuree Miss Mary, nurse, bds Home for the Aged
Beuree William, stevedore, h 94 Gottingen
Beverley Miss Jane, h 175 Brunswick
Beverly John, laborer, h 175 Brunswick
Bevis Charles, porter, h 22 Edward
Bevis John, fruit dealer, h s s Murray Place
Bezanson Alonzo, brakeman I. C. R., h 482 Upper Water
Bezanson Ephraim, teamster, h 3 Maynard
Bezanson E. J., bottler, bds 7 Poplar Grove
Bezanson Elijah, laborer, h 5 Duffus
Bezanson George, h 7 Poplar Grove
BEZANSON HARDY P., Gents' Furnishings, 144 Granville, h 91 Maynard. *See adv. above.*
Bezanson James H., carpenter, h 30 Falkland
Bezanson Joseph H., cooper, h 66 Argyle
Biddle Charles F., coal dealer, h 108 Maitland
Biesw anger William, carpenter, h 226 r Barrington
Bigby Alfred H., machinist, bds 17 Granville
Bigby Robert, tailor, 17 Granville, h do
BIGNEY BROS., variety hall, fancy goods, 119 to 123 Barrington
Bigney H B, of Bigney Bros, h 57 Birmingham
Bill Edward M., law student, bds Lovett House
Billings George, plumber, bds 359 Brunswick
Billings William, carpenter, h 359 Brunswick

A. C. COGSWELL & SON, DENTISTS. Painless Removal of Nerves.

T. C. ALLEN & CO., Copper Plate Printers and Color Stampers, 124 Granville Street.

Billington Chas T., laborer, h Lower Water
Billington Thomas, laborer, h 342 Upper Water
Billman James, book-keeper, h Lakeside Cottage, N. W. Arm
Billman Mary, wid Edward, variety, 364 Upper Water
Bingham W. J. B., tel operator, bds 2 Morris
Bingham William, operator, W. U. T., bds Starr
Binnison Joseph, fireman gas works
Bird Miss C. E., bds 17 Smith
Bird Daniel, clothier, 147 and 149 Lower Water, h 102½ Queen
Bird George R., porter I. C. R., h 11 Richmond
Bird Henry, shunter I. C. R., bds 11 Richmond
Birkenhead Hannah L., wid Henry, h 81 Agricola
Birkenhead William, mason, h 81 Agricola
Bishop Catherine, wid Wm., h 7 John's lane
Bishop Frederick E., marble cutter, bds 2 Windsor
Bishop George, shoemaker, bds 48 Buckingham
Bishop George, victualler, h 81 Lockman
Bishop John, book-keeper, bds Tremont Hotel, Upper Water
Bishop John, shoemaker, h 7 John's lane

BISHOP & PARSONS, accountants & gen. brokrs, 52 Bedford rw

Bishop Thomas, teamster, h 24 Lower Water
Bishop W C., of Bishop & Parsons, h Dartmouth
Bishop William, shoemaker, h 60 Kempt road
Bishop Wm., marble works, 73 and 75 Barrington, h 2 Windsor
Bishop William D., marble cutter, bds 2 Windsor

BLACK BROS. & CO., (F. J. Troop, M. C. Grant, W. H. Troop, W. M. Black,) **Ship Chandlers and Hardware. 49 Upper Water.** *See adv. opp.*

Black Miss Celia H., h 294 Gottingen
Black D. H., clerk Halifax Banking Co., bds Dartmouth
Black Miss E. S., of Belcher & Black, bds 101 Spring Garden Road
Black James, bds 12 Gottingen
Black James, engineer, h 46 West
Black John B., manager Canadian Voice, 197 Hollis, h 39 do

BLACK JOHN F., physician, 91 Hollis, h do

Black J. Rufus, student Business College, bds 22 Russell
Black Samuel G., bds 38 Inglis
Black Samuel H., clerk Halifax Banking Co, h Dartmouth

BLACK WM. A., of Pickford & Black, h 38 Inglis

Black W. J., clerk, bds 25 George

BLACK W. MARSHALL, of Black Bros. & Co., h 297 Gottingen

BLACKADAR BROS., (C. C. Blackadar, H. D. Blackadar,) props. Acadian Recorder, 96 and 98 Granville

CARDS AND FOLDERS, PRINTED AT 125 HOLLIS STREET, JAMES BOWES & SONS.

ESTABLISHED 1815.

BLACK BROTHERS & CO.,

49 Upper Water Street,

— IMPORTERS OF —

IRON, HARDWARE,

SHIP CHANDLERY, &c.

AGENTS for Edinburgh Reperie and Sailcloth Co., Cape Ann Anchor Works, Dominion Copper Paint, Challenge Steerer, Norwegian Patent Fog Horns, Mount Vernon Cotton Duck Co., Peacock & Buchan's Patent Paints, Bullivant's Steel Wire Towing Hawser, Russell Ship Pumps.

Blackadar Lieut. Carl, 1st Leicestershire Regt, bds 66 Queen
Blackadar Catherine, wid Henry, h 39 Victoria road
BLACKADAR CHARLES C., of Blackadar Bros., h 26 Morris
Blackadar Charles & Son, (C. H. Blackadar, W. H. Blackadar), sailmakers, Brown's wharf, Lower Water
Blackadar Charles H., of C. H. Blackadar & Son, h 207 Lockman
Blackadar Frank A., drug clerk, bds 119 Creighton
BLACKADAR HENRY D., of Blackadar Bros, h 275 Brunswick
Blackadar Hugh S., law student, bds 119 Creighton
BLACKADAR HUGH W., postmaster, h 119 Creighton
Blackadar W. H., of of C. H. Blackadar & Son, h 189 Lockman
Blackburn Alfred, laborer, bds 197 Maynard
Blackburn Charles, laborer, bds 197 Maynard
Blackburn Robt, laborer, bds 10 Salter
Blackburn Samuel, laborer, bds 10 Salter
Blackie Charles, com traveller, bds 250 Robie
Blackie William, car driver, bds 143 Campbell road
Blackman Arthur, clerk, bds 58 Bedford Row
Blackman Frederick, printer, bds 58 Bedford row
Blackman Harry, bds 58 Bedford row
Blackman William, messenger customs, h 58 Bedford row
Blackman William B, printer, h 130 South
Blackmore Miss G M, accountant N S Tel Co, bds 79 Birmingham
Blackmore Richard, commissariat dept, h 79 Birmingham
Blackmore Richard, jr, bds 79 Birmingham
Blackwood David, customs appraiser, h 13 Bland
Blackwood David J, clerk, bds 13 Bland
Blackwood Lawrence, clerk, bds 13 Bland
Blackwood Lewis A, clerk at A M Bell's, bds 13 Bland

DAVID ROCHE, 236 Argyle Street. BLINDS.

PLATINUM PENS. | **METHODIST BOOK ROOM,**
141 Granville Street.

Blagdon Alexander, h 25 Sullivan
Blagdon Andrew, wharf contractor, h 27 Sullivan
Blagdon Charles, bds 25 Sullivan
Blagdon J F, clerk Merchants Bank, h 18 Church
Blagdon John S, wharf contractor, h 27 Sullivan
Blagdon William, wharf builder, bds 25 Sullivan
Blaine George, variety, 2 Argyle, h 27 Blowers
Blair Charles D, mail driver, h 39 Hollis
Blair Edgar D, clerk Royal Hotel, bds do
Blair Mary, wid Isaac, h 40 Grafton
Blair R T, steward Blind Asylum, Morris
Blair Mrs R T, matron Blind Asylum, Morris
Blakeborough Henry, laborer, h 39 Albermarle
Blakeney Amos H, clerk, h 24 King's place
Blakeney Chambers, expressman, h e s Beech
Blakeney Chas S, furniture &c, 97 & 166 Argyle, h 11 North George
Blakeney Frederick, policeman, h w s Oxford
Blakeney John, carpenter, h n s Shirley
Blakeney Wm Michael, carpenter, h 3 Maynard
Blaikie William, laborer, h 49 Bilby
Blaikie William, nail cutter, bds e s Campbell road
Blakely George A, sea captain, h 186 Upper Water
Blakely Mrs Geo, prop Osborne House, 186 Upper Water
Blakeley John H, com traveller, h 12 Cunard
Blakely Patrick, teamster, h 15 Birmingham
Blakely Robert, teamster, h 15 Birmingham
Blanchard George F, com traveller, h 31½ Spring Garden Road
Blanche J M, barber, bds 24 Agricola
Bland Francis, wid Lancelot J, h 11 Birmingham
Bland Lancelot John, clerk, h 11 Birmingham
Blenkhorn Charles, clerk, h 355 Brunswick
Blenkhorn Frances, wid Charles, h 355 Brunswick
Blethen Charles W, clerk inland revenue, h 4 Kent
Bligh Elizabeth A, wid A B, h 40 Carleton
Bligh F P, of Shannon & Bligh, h 40 Carleton
Bligh Howard, shipping master, 45 Bedford row, h 71 Cunard
BLIND ASYLUM, C F Fraser, supt, Morris
Bliss Sarah J, wid R P, h 178 Pleasant
Bliss William, fireman, h 171 Grafton
Blois Avard E, clerk, h 9 Belle Air Terrace
Blois Miss Lewis M, dressmaker, bds 31 east Young
BLOIS OSBORNE, com merchant, 94 Upper Water, h 43 Inglis
Blois William H, milk dealer, h North Rector, s s

A. C. COGSWELL & SON, Parents should attend to children's Teeth.

PALMS AND DECORATIVE PLANTS,
AT NOVA SCOTIA NURSERY, - - LOCKMAN STREET.

Blomberg Samuel, bottler, h 15 Buckingham
Blomberg John, laborer, h 15 Buckingham
Blowers Oswald, h 43 Inglis
Blumenthal Henry B, picture framer, 219 Brunswick, bds do
Blundell Edward J, clerk D W T, bds 73 Maitland
Blundell Esther, wid John, h 73 Maitland
Blundell H A, bookkeeper, J A Leaman & Co, h Dartmouth
Blyth Mary, wid William, h 246 Lockman
Boak Andrew B, mgr Murdoch's Nephews', h 63 Victoria road
BOAK & BENNETT, (Walter C Boak, W T Bennett) fish merchants, Lawson's wharf, Lower Water
Boak Edward, station master I C R, Richmond, h 17 Russell
Boak Fannie, wid William, h 155 Morris
Boak George E., of G. E. Boak & Co, h 78 Morris
BOAK GEO. E. & CO., (G E Boak) W I, fish & coal merchants, W I wharf, Lower Water
BOAK HENRY W. C., LL.B.,
Barrister-at-law, Solicitor, Notary Public, &c.,
183 HOLLIS STREET. Mercantile Collections and Commercial Law a Specialty. h Pine Cottage, N. W. Arm
Boak R Clifford, clerk, bds 63 Victoria road
BOAK HON. ROBERT, M. L. C., h 33 Morris
Boak Stanley D, clerk Union Bank, bds 63 Victoria road
Boak Walter C, of Boak & Bennett, h 155 Morris
Boak W McC, com merchant, 136 & 138 Lower Water, h 200 Morris
BOARD OF CITY WORKS, W B McNutt, sec, City bldg, Duke
BOARD OF SCHOOL COMMISSIONERS, 81 Sackville
BOARD OF TRADE & MERCHANTS' EXCHANGE READING ROOM, 56 Bedford row
Boardwell Annie, wid Wells, h 110½ Cornwallis
Boardwell John, baker, h 72 West
BOBER LOTHAR, insurance agent, 211 Lockman, h do
Boden William, blacksmith, h 112 Agricola
Bogfroth John, printer, bds 74 Gerrish
Boggan John, tailor's presser, h 6 Creighton
Boggs Henry A, clerk P O, bds 94 Tower road
Bohannan John, cooper, h 27 Lockman
Boileau Capt A C T, Royal Artillery, h 22 Birmingham
Boiler Inspection & Insurance Co, Geo W Jones, agent, 132 Hollis
Boleman Edward F, carpenter, employee J Dempster & Co
Bolman John S, bookkeeper, bds 7 Bedford avenue, Lockman

J. C. DUMARESQ, Architect, 197 Barrington St.

PAUL E. WRIT'S FOUNTAIN PENS,
METHODIST BOOK ROOM, - - 141 GRANVILLE STREET.

Bollard Charles, carpenter, h s s Quinpool road
Bollard Charles, carpenter, h 203 Brunswick
Bollard Miss Ellen, saleslady, bds 203 Brunswick
Bollard Robert, tinsmith, bds 203 Brunswick
Bolton Anne, wid Thomas, h 156 Pleasant
Bolton Edward, blacksmith, h 113 Gerrish
Bolton Miss Mary A, h 114 Creighton
Bonang A J, salesman, bds Maynard, Dartmouth
Bonang Sarah, wid Andrew, variety, 194 Upper Water, h do
Bonatt Daniel, laborer, h 58 Maitland
BOND ALEX., prop Nova Scotia Dairy, h 23 Kaye
Bond Miss Elizabeth, school teacher, bds 23 Kaye
Bond Emma, wid Berkeley, h 18 South
Bond George, stableman, h r 111 Campbell road
BOND REV. J., Methodist, 263 Brunswick, Methodist parsonage
Bond Joseph, cancer curer, bds 23 Kaye
Bond Miss Libbie, teacher Albro Street School, bds 23 Kaye
Bond Mary, wid Isaiah M, bds 43 North Starr
Bone Bessie, wid Wm, h r 153 Maynard
Bonin Edward, carpenter, bds 213 Agricola
Bonin Epraim, oiler, bds 213 Agricola
Bonien Maurice, carpenter, h 213 Agricola
Bonien Maurice, jr, plumber, bds 213 Agricola
Bonn Augustus, fireman, h 17 Gray's lane
Bonn Henry R, h 25 Tobin
Bonner G W Graham, accountant Bank of B N A, h 35 Tobin
Bonnevie Augustus, carpenter, h 11 South Brunswick Court
Bonnevie Thomas, coachman, h Westbourne, N W Arm
Bonot Henry, Engineer, bds 506 Upper Water
Boosey John, teamster, h 12 John
Booth John, laborer, h 126 Gottingen
Booth Mrs Thomas, dry goods, 126 Gottingen, h do
Booth Thomas, of T Booth & Co, h 126 Gottingen
Booth T & Co, Army & Navy mineral water manfs 174 Gottingen
Borden Christina, wid John, h 114 North
BORDEN, RITCHIE, PARKER & CHISHOLM, (Robt L Borden, Q C, W B Almon Ritchie, Wm F Parker, J A Chisholm.) **Barristers and Solicitors, Hesslein Building, 119 Hollis.** Cable address, Borden
BORDEN ROBT. L., Q. C., of Borden, Ritchie, Parker & Chisholm, bds Queen Hotel
Boreham A A, drug clerk, bds 116 Creighton
Boreham Ernest E, clerk, bds 116 Creighton

DR. J. A. MERRILL, Dentist, Cor. Granville & George Sts. Over Knowles' Book Store.

T. C. ALLEN & CO., MANUFACTURING STATIONERS, 124 and 126 Granville Street.

BOREHAM M. A., boots and shoes, 145 Argyle, h 116 Creight'n
Boreham Samuel, collector, h 28 Agricola
Borgia Sister, teacher St Mary's Convent
Borgle Charles, rigger, h 84 Creighton
Borgle John H, mess C P R Tel, bds 84 Creighton
Borgle Miss Minnie, dressmaker, bds 84 Creighton
Borgal Sarah, wid James, bds 40 John
Borne Lewis A, sexton North Baptist Church, h 78 Maitland
Borne Lorenzo, coachman, bds 78 Maitland
Borradaile Arthur L T, clerk bank B N A, bds 4 Hollis
Borradaile Henry E, clerk Equitable Life Ass Soc'y, bds 4 Hollis
BORRADAILE RICHARDSON, insp Inland Rev, h 4 Hollis
Borton Christina, wid Elias, h 114 North
Borton John, plumber, 30 Duke, h 76 Seymour
Bostey John, harness cleaner, bds 19 Queen
Boston Fredk M, sailmaker, bds Dutch Village
Boston George, paint worker, h w s Dutch Village road
Boston John, laborer, h Longard road
BOSTON, HALIFAX & P. E. I. S. S. CO., J F Phelan & Sons, Agents, 117 Lower Water
BOSTON MARINE INS. CO., J T Wood, Agt. 70 Bedford row
Botsford W M, asst accountant M B of Halifax, h 190 South
Bottomley John, carpenter's apprentice, employee J Dempster & Co
Bottomley Thomas, carpenter, employee J Dempster & Co
Boudrot Charles, clerk, h 91 r Lower Water
Boudrot Hector, brushmaker, bds Hart & Murray's wharf, Up Water
Boudrot Margaret, wid John, h Hart & Murray's wharf, Up Water
Boudreau Simon, truckman, h 93 Lower Water
Boulton B J H, of Gordon & Keith, bds 143 South Park
Bourdillault Eliza, wid Joseph, furrier, h 108 Hollis
Boutilier Ann, wid Hezekiah, h 39 Creighton
Boutilier Annie, wid James David, h 65 Brunswick
Boutilier Arthur, clerk, bds 6 Bedford row
Boutilier Arthur M, book-keeper Macdonald & Co, bds 26 Falkland
Boutilier Benjamin W, clerk, bds 39 Creighton
Boutilier Charles, teamster, house 82 Agricola
Boutilier Edward N, of DeWolfe, Son & Co, h 24 Compton Avenue
Boutilier Edward, teamster, bds 95 Cunard
Boutilier Esrom, grocer, 28 Falkland, h 26 do
Boutilier Frank, teamster, h 8 Bedford row
Boutilier Frank, laborer, h 23 Russell
Boutilier Freeman, carpenter, h w s Dutch Village road
Boutilier G F, foreman J A Leaman & Co, h 6 Bedford row
Boutilier George of J E Croucher & Co, h 6 Bedford row

DAVID ROCHE, GOLD LEAF, 236 Argyle Street.

JAMES BOWES & SONS,

Book and Job Printers,

125 HOLLIS STREET, HALIFAX, N. S.

☞ Telephone (No. 408) for JOB PRINTING of all descriptions. JUDICATURE and other BLANKS in stock.

Boutilier George, cooper, h 2 Needham
Boutilier George P, storekeeper h 24 Compton Avenue
Boutilier Jacob, of Keating & Boutilier, h 9 Lawrence
Boutilier James, cooper, h Gottingen, head east Young
Boutilier John, gardener, h 10 Robie
Boutilier John C, carpenter, h 38 Creighton
Boutilier John R, car cleaner I C R, h 196 Campbell road
Boutilier Joseph F, clerk N S T Co, h 85 Maitland
Boutilier Noah, teamster, h 66 Gottingen
Boutilier Peter, teamster, h 81 Bilby
Boutilier Robt, teamster, h n s Oxford Avenue
Boutilier Miss Susanna, dressmaker, bds 26 King's lane
Boutilier Thomas W, harness maker, 160½ Gottingen, h 35 Agricola
Boutilier Thomas Wm, blacksmith, h 54 Birmingham
Boutilier Wakefield, clerk, bds 39 Creighton
Boutilier Willis, laborer, h 1 Albert
Boutilier William H, clerk, h 57 Brenton
Bowden James, printer, h 67 Cunard
Bowden Miss Laura J, teacher Bloomfield St school, bds 67 Cunard
Bowden Miss Maude, teacher Albro St school, bds 67 Cunard
Bowden Wm, laborer, h Agricola
Bowden W A, blacksmith, h Agricola
Bowen Barrett, laborer, h 198 Creighton
Bowen Francis, machinist, bds 38 Bedford row
Bowen George H., machinist I C R, bds 303 Campbell road
Bowen Mrs Mary, bds Home for the Aged
Bowen Mary, wid John, h 38 Bedford Row
Bowen Mary A, wid James, h 303 Campbell road
Bowen William, mason, h 200 Creighton
Bowen William J, printer, bds 38 Bedford row
Bowes Alfred W, blacksmith, bds 91 Argyle
Bowes Ann, wid Edward T., rooms 148 Robie
Bowes Christina, wid John, h 164 Upper Water

BOWES JAMES & SONS, (F C Bowes,) **Book and Job Printers, 125 Hollis.** *See adv. above.*

J. C. DUMARESQ, Architect, 197 Barrington St.

JOHN BOWES,

General Job Printer,

42 BEDFORD ROW, COR. PRINCE STREET,

HALIFAX, N. S.

Bowes Miss Florence J, bds 76 Victoria road
Bowes Frank, checker, I C R station, Richmond
BOWES FREDERICK C., of Jas Bowes & Sons, h Dartmouth
Bowes Frederick W., news editor Chronicle, rooms 148 Robie
Bowes James, laborer, h 83 Albermarle
BOWES JOHN, Printer, 42 Bedford Row. h 25 Birmingham. *See adv above*
Bowes N J, printer, bds 25 Birmingham
Bowes Sydney, clerk, bds 84 Gottingen
Bowes Timothy, clerk I C R, h 52 Lockman
Bowers Ann, wid Stephen, h 63 Granville
Bowers George, porter I C R, h 20 North Starr
Bowers Geo W, fisherman, h 125 r Cornwallis
Bowers Mary Ann, wid Edward, h 91 Grafton
Bowers Mrs Susan, seamstress, bds 52 Grafton
Bowers Theodore, boiler maker, bds 91 Grafton
Bowers William, laborer, h 152 Grafton
Bowers William, stevedore, h 20 Upper Water
Bowie Edward, tailor, bds 14 Rottenburg
Bowie James, restaurant, 13 Brunswick, h do
Bowie John, harness maker, h 14 Rottenburg
Bowie William, carriage painter, bds 14 Rottenburg
Bowie William, cooper, h Dartmouth
Bowler Catherine, wid Morris, h 13 Sullivan
Bowler Maurice, jr., upholsterer, h 46 Lower Water
Bowler Maurice T, laborer C F, h 13 Sullivan
Bowler Patrick, laborer, bds 5 Bishop
Bowman Charles, truckman, h south end Robie
Bowman Harris, teamster, bds 53 West
Bowman Isabella, teacher work department Blind Asylum, Morris
Bowman Lawrence, laborer, h 53 West
Bowman Louis, carpenter, h e s Oxford
Bowman Maynard, government analyst, 66 Bedford row, h 55 South
Bowman Wm, truckman, cottage Oakland, N W Arm
Bowman William, clerk, bds 53 West
Bowser Fanny, wid Michael, bds 78 West

DR. J. A. MERRILL, DENTIST, Cor. Granville & George Sts. Over Knowles' Book Store.

CUT FLOWERS AND FLORAL DESIGNS,
At Nova Scotia Nursery, - - Lockman Street.

Bowser Geo, keeper Exhibition building, Tower road
Bowser George A, plasterer, h Thompson's lane, r Victoria road
Bowser Jacob, builder, h 169 Lockman
BOWSER J. SAMUEL, Sup Welsbach Co, h 169 r Lockman
Bowser Matilda, tailoress, bds 78 West
Bowser Nancy, wid Henry, bds 17 Lower Water
Bowser Theo S, salesman, h 136 Tower road
Bowser William, carpenter, h 14 Agricola
Bowser William, teamster, h Steven's lane, Lower Water
Bowser William, jr., truckman, h Steven's lane, Lower Water
Bowser William H, com traveller, h 126 Tower road
Boyce George, laborer, bds 16 Maynard
Boyde Thomas, laborer, h 14 Almon
Boyen Barrett, laborer, h 198 Creighton
Boyen William, laborer, h 200 Creighton
Boyle George H, of Gunning & Boyle, h 36 Carleton
Boyle Henry, trader, h 96 Maynard
Boyle John, truckman, h 18 Bishop
Boyle M A, wid G C, h 36 Carleton
Boyle Maggie, wid Wm, h 435 Brunswick
Boyle Philip, special police, bds 96 Maynard
Boyle Wm D, freight checker, bds 96 Maynard
Brace Frederick, laborer, h 6 Gerrish lane
Brace George, baker, bds Grafton
Brackett Andrew, laborer, bds 162 Albermarle
Brackett Ann, wid Andrew, h 162 Albermarle
Brackett & Duffy, (T Brackett, J Duffy) fish dlrs, Market whf, Lr Wtr
Brackett James, undertaker, h 148 Grafton
Brackett Miss Mary, dressmaker, h 70 Grafton
Brackett Thos, of Brackett & Duffy, h 124 Pleasant
BRADFORD H. M., head master Cambridge Hse School, h 18 Morris
Bradley Jane, housekeeper, h 283 Brunswick
Bradley Thomas, baker, 160 Lockman, h 162 do
Bradshaw Richard, shoemaker, h 508 Upper Water
BRADSTREET MER'TLE AGENCY, 21 George
Brady Arthur J, clerk, h North
Brady George F, grocer, 45 Dresden row, h 47 do
Brady James, policeman, h 3 Duke
Braine Miss Annie, h 23 Victoria road
Braine Annie, wid Thomas, h 23 Victoria road
BRAINE ROBT. T., prop Granite House, h 124 Tower road
Braine Thomas R, bookkeeper, bds 124 Tower road
Branch Wm J, store-keeper, Jas Shand, auctioneer, h 123 Cornwallis

BAYLEY & MURPHY, Photographers, 167 Hollis St.

BREMNER BROS.

IMPORTERS AND WHOLESALE DEALERS IN

Foreign and Domestic Fruits and Produce,

261 BARRINGTON ST., - HALIFAX, N. S.

Brander Clifford G, bookkeeper, bds 36 Sackville
Brander George, engineer, bds 36 Sackville
Brander John, cabinet maker, bds 36 Sackville
Brander Robert, cabinet maker, 34 & 36 Sackville, h do
Brander Wm G, cabinet maker, h 33 east Young
Brander Wm R, upholsterer, bds Dearborn House, 91 Granville
Brander William, carpenter at H M D
Brandis Wm, of J White & Co, h Dartmouth
Braney Hugh, piano tuner, h 139 Morris
Branney Miss Ida, sales lady, bds 93 Gottingen
Brant Alfred, fireman, h 10 Salter
Brant James, watchman St R R, h r 58 North
BRAS D'OR LIME CO., (Ltd.,) A Milne Fraser, sec, 161 Hollis
Bras d'Or Marble Co, (Ltd,) 161 Hollis
BRAS D'OR STEAM NAV. CO., (Ltd.) J W Goreham & Co., agents, 253 Hollis
Breen John, seaman, h 3 Brunswick lane
Breen John, painter, h Sackville
Breen Theresa, wid John, h 129 Campbell Road
Breen Thomas, laborer, h 60 Atlantic
Brehaut James W, student, bds 64 Roome
Breher Benjamin, laborer, h 91 r Lower Water
Brehm Miss Charlotte, bds 33 Artz lane
Brehm Miss Mary E, bds Home for the Aged
Breham Miss Sarah, h 2 Maitland
Bremner Albert, broom maker, h 30 Bedford row
Bremner Benjamin, teamster, h 3 North Maitland
BREMNER BROS., (E W Bremner, Wm E Bremner,) **Fruit and Produce, 261 Barrington.** *See adv above*
Bremner Ephraim, boot & shoemaker, 25 Cunard, h 13 Harris
BREMNER E. W., of Bremner Bros, h Prince Arthur Park, Drtmth
Bremner James, tinsmith, bds 3 North Maitland
Bremner John A, truckman, h 212 Creighton
Bremner Joseph, shoemaker, h 34 John
Bremner J J, inspector sugar, Customs dept, h 135 South Park

J. C. DUMARESQ, Architect, 197 Barrington St.

Artotypes and other Styles of Pictures, AT METHODIST BOOK ROOM, 141 GRANVILLE STREET.

Bremner Mrs P E, boarding house, 255 Brunswick
Bremner Robt, teamster, h Grafton
Bremner Wm, cotton weaver, bds 34 John
BREMNER WILLIAM E., of Bremner Bros, h 122 Maynard
Brennan Abner N, liquors, 199 Brunswick, h 197 do
Brennan Arthur W, drug clerk, bds 197 Brunswick
Brennan Bella, wid James, bds 35 Carleton
Brennan Benjamin, shoemaker, 110 Gerrish, h Maitland Terrace, nth
Brennan Bridget, tailoress, bds 161 Brunswick
Brennan Catherine, wid Martin, h 161 Brunswick
Brennan Edward, carpenter, h 34 Birmingham
Brennan Ellen, wid Thomas, h 402 Upper Water
Brennan Frederick, plumber, bds 197 Brunswick
Brennan George, clerk, bds 38 Grafton
Brennan Hugh J, laborer, bds 402 Upper Water
Brennan James, laborer, bds 402 Upper Water
Brennan John, cooper, h 38 Grafton
Brennan John, shoemaker, h 32 Maynard
Brennan Miss Kate, bds 161 Brunswick
Brennan Nicholas, storekeeper, h 5 Granville
Brennan Patrick F, P O clerk, bds 161 Brunswick
Brennan Robert, teamster, bds 38 Grafton
Brent Edward, teamster, h 56 Prince
Brent Harriet, wid Samuel, h 124 Creighton
Brenton John, trader, h 23 Cogswell
Brenton Thomas H, tailor's cutter, bds 23 Cogswell
Brenton William, junk dealer, h 48 Creighton
Brett Julia, wid Patrick, h 162 Brunswick
Brett Pierce, sea captain, h 198 Upper Water
Brett Mrs Peirce, restaurant, 196 Upper Water, h 198 do
Brew Henry, mattress maker, bds Bauer, cor Falkland
Brian Mrs Mary N, h 274 Gottingen
Briand Alfred, H M Customs, h 12 Maynard
Briand John T, painter, h 55 Dresden row
BRIAND LEON T., Acadia liquor saloon, 95 Up Water, h do
Briand Louis, clerk, bds 95 Upper Water
Briand Thomas, hostler, bds 1 & 3 Queen
Brien Miss Mary Ann, h 274 Gottingen
Brien Thomas, employee Cotton Factory, bds 274 Gottingen
BRIGADE OFFICES, 243 Pleasant
Briggs John D, telephone operator, h 94 Queen
Brigham Miss Bertha, shoe fitter, bds 15 Bishop
Brigham Robert, laborer, h 70 Grafton
Brigham Miss Sarah, shoe fitter, bds 15 Bishop

DR. J. A. MERRILL, Dentist, Cor. Granville and George Streets. — Over Knowles' Book Store. —

PALMS AND DECORATIVE PLANTS,
AT NOVA SCOTIA NURSERY, - - LOCKMAN STREET.

Brigham Sarah, wid William, h 15 Bishop
Bright James, coachman for Judge Meagher, 42 Morris
Brims Alexander, brewer, h 61 Morris
Brims Robert, assistant brewer, h 61 Morris
Brindisi Vincenzo, scissors grinder, h 95 Cornwallis
Brine John, painter, h Dresden row
BRINE WM. C., of H H Fuller & Co, bds Lovitt House, Hollis
Brinkman Chas., sea captain, h 41 Windsor
Brinston George, boat builder H M D, h 7 Needham
BRISTOWE JAMES, professor of music, h 30 Salter
Bristo William G, R E corporal, h 175 Brunswick
BRITISH AMERICAN HOUSE, D Broussard, prop, 26 & 28 Upper Water
BRITISH AND AMERICAN BOOK AND TRACT SOCIETY, R Mellish, mang, 117 Granville
BRITISH VETERAN SOCIETY ROOMS, 32 Salter
Britton Charles, laborer N S S R, bds 126 Lockman
Brittain Mrs Fanny, prop Russel House, 92 Hollis
Britton George T., carpenter, bds 325 Barrington
Brittain James, watchman I C R, h 514 Upper Water
Broadhurst James, baggage master I C R, h 2 Ontario
Broadhurst John T, laborer C F, bds 2 Ontario
Brock Mrs Bertie, h 71 Grafton
Brock Katie, wid John, h 103 Kempt road
Brockley A W, manager Brockley & Co, h 5 Brockley place
Brockley & Co, (S A Brockley, Francis Brockley,) musical instruments, A W Brockley, manager, 9 Barrington
Brockley Francis, of Brockley & Co, bds 5 Brockley place
Brockley M A, wid Thomas, Sr, bds 5 Brockley place
Brockley Thomas, professor of music, bds 5 Brockley place
Broyderick James, laborer, h 144 Queen
Broyderick Patrick F, book-keeper J Hogan & Sons, h 240 Robie
Broderick Patrick J, clerk, h 113 Dresden row
Broderick Thomas, gardener, h 57 Brenton
Broderick William porter, h 57 Brenton
Broderick William P, clerk, bds Dearborn House
Brodie Charles McP, carpenter, h 176 Lockman
Brodie Douglas W, clerk, bds 7 Belle Air Terrace
Brodie Hugh, laborer, gas works
Brodie Miss Isabella, school teacher, bds 7 Belle Air Terrace
Brodie James T. carpenter, bds 70 Union
Brodie John, carpenter, h 297 South
Brodie John Y, carpenter h 70 Union

J. C. DUMARESQ, Architect, 197 Barrington St.

PLATINUM PENS. | **METHODIST BOOK ROOM,**
141 Granville Street.

Brodie Margaret, wid Neil, h 7 Belle Air Terrace
Brodie William L, carpenter, h 68 Union
Brokenshire Joseph D, watchmaker, 19 Jacob, h 291 Brunswick
Brokenshire W E, jeweller, 19 Jacob, h 31 Gottingen
Brommitt John, seaman, h 141 Upper Water
Brookfield Bros, (W H Brookfield, W G Brookfield,) lumber dealers, Brookfield's wharf, Upper Water
BROOKFIELD S. M., builder, 70 Granville, h 22 to 34 Inglis
Brookfield Walter G, of Brookfield Bros, h 54 Inglis
Brookfield William H, of Brookfield Bros, h 18 Mitchell
Brooks George, tobacconist, 29 Brunswick lane, bds 48 Agricola
Brooks George, tinsmith and plumber, bds 48 Agricola
Brooks James, grocer, three mile house, h do
Brooks James, waiter officers mess, h 19 Maynard
Brooks John, carpenter, h 70 Grafton
Brookes L E, of L E Brookes & Co, bds 219 Brunswick
Brookes L E & Co, (L E Brookes, Jas O'Bryan,) groceries and liquors, 203 and 205 Brunswick
Brooks Peter, laborer, bds 30 Blowers
Brooks Walter, laborer, h 30 Blowers
Brooks Walter T, laborer, bds 30 Blowers
Brooks William, laborer, bds 36 Argyle
Brooks William, variety, 271 Upper Water, h do
Broom David: carpenter Dockyard, bds 220 Campbell road
Brophy John, fireman Dry Dock, h 16 Hanover
BROUSSARD D., prop British Amer Hotel, 26 & 28 Upr Water
Broussard John, bottler, bds 174 Argyle
Brown Abraham, porter, h Dartmouth
Brown Adelaide, wid John, h 15 Gray's lane
Brown Alexander, laborer, h 164 Maynard
Brown Alexander B, clerk, bds 52 South Park
Brown Alfred, chief railway mail clerk, h 177 Morris
Brown Archibald, gardener, h 182 Grafton
Brown Archibald, jr, tinsmith, bds 182 Grafton
Brown Arthur R, clerk, bds 243 South

BROWN BROS. & CO., (W H Webb, W H Hamilton,) **Duffus' Corner, Granville, corner Buckingham Streets.**

Dispensing and Family Chemists and Druggists.

Devote special attention to the compounding of Physicians' Prescriptions and Family Receipts, using always the very best drugs. Dealers in Soaps, Pomades, Brushes, Combs, British and American Patent Medicines, Homœopathic Remedies, Trusses and Surgical Appliances, &c.

BAYLEY & MURPHY, Photographers, 167 Hollis St.

SUBSCRIPTIONS TAKEN FOR ALL MAGAZINES AND PAPERS, AT T. C. ALLEN & CO., —124 AND 126— GRANVILLE STREET.

Brown Bellmore, truckman, h 52 South Park
Brown Catherine, wid Hugh, h 41 Maynard
Brown Charles, coal and oil hawker, h s s Chebucto road
Brown Charles, laborer, h 22 Edward
Brown Charles, produce dealer, h 12 North Starr
Brown C C, clerk I C R station, Halifax, h 12 North Starr
Brown Charles E, h 108 Tower road
Brown David, laborer, h 9 Clifton
Brown Edward, laborer, h Almon
Brown Edward, tailor, bds 12 Birmingham
BROWN EDWARD L., of Baldwin & Co, h 35 Cogswell
Brown Miss Eliza, h 71 Queen
Brown Miss Eliza, h 56 Argyle
Brown Eliza, wid W.m, h 16 Campbell road
Brown Elizabeth, wid David, h 169 Creighton
Brown Elizabeth, wid Thomas, h 208 Gottingen
Brown Mrs Ellen, h 53 Spring Garden road
Brown Evelyn E, wid Herbert, h 1 Hollis
Brown Frederick R, book-keeper, bds 243 South
Brown George, carpenter, h 12 Willow
Brown Mrs George P, wid bds 243 Brunswick
Brown George R, liquors, 15 Campbell road, h 17 do
Brown Henry, h 2 Willow
Brown Henry, laborer, h 124 Agricola
Brown Henry, laborer, h 56 Argyle
Brown Henry, sexton Fort Massey Church, h r Atlantic
Brown Henry W, grocer, City Wharf, Upper, Water, h do
BROWN & HORTON, (Thos J Brown, Wm Horton,)
CARPENTERS AND BUILDERS,
11 Argyle Street.
Brown Hugh, milkman, h 31 Kempt road
Brown James, cabman, bds 17 Almon
Brown James, foreman N S S R, bds 41 Maynard
Brown James F, of Brown & Hames, h 128 Cunard
Brown James H, employee N S S R, bds 41 Maynard
Brown Jeffery, temp drinks, 116 Albermarle, h 118 do
Brown Miss Jennie, h 45 Brunswick
Brown Miss Johanna, h 71 Queen
Brown John, laborer, h 19 Rottenburg
Brown John, laborer, bds 171½ Creighton
Brown John, laborer, bds 190 Albermarle
Brown John, mason, h 49 Birmingham
Brown John, miner, bds 175 Creighton
Brown John, oyster saloon, 125½ Gottingen, h 125 do

Painters' Supplies. | DAVID ROCHE, 236 Argyle St.

Annie Swan's Books, at **METHODIST BOOK ROOM,**
141 Granville Street.

Brown John, truckman, h 41 Seymour
Brown John, truckman, h 83 Grafton
Brown John H, book-keeper, h 55 Queen
Brown John F, teamster, h 11 Barrington
Brown John H, jeweller, h 15 Gray's lane
Brown John P, carpenter I C R, h 8 Willow
Brown Joseph B, mang Lunch Rms, 2 to 4 Up Wtr, h 47 Bedford row
Brown Miss Kate, house keeper, 5 Grafton
Brown Lavinia C, wid Albert, h 24 Cunard
BROWN MANUFACT'G CO., jewellers, 181 & 181½ Barrington
Brown Maggie, wid Hugh, h 54 Kempt road
Brown Maria, wid Alex, h 164 Maynard
Brown Maria, wid John, h 126 Albermarle
Brown Margaret, wid Robert, h 243 South
Brown Mary, wid John, h 213 Grafton
Brown Mark, carpenter, h 53 Queen
Brown Martin J, boiler maker, bds 47 George
Brown Mary, wid E K, h 207 South Park
Brown Mary wid Wm, bds 49 Victoria road
Brown Mary, wid Wm, h 148 r Albermarle
Brown Michael, laborer, h 110 Hollis
BROWN M. S. & CO., (Thos Brown, Wm J Stewart,) **Silverware and Manufacturing Jewellers, 128 and 130 Granville.** *See adv outside front cover*
Brown Nicholas, laborer, h 190 Albermarle
Brown Patrick, laborer, h 190 Albermarle
Brown Richard, brass finisher, h Albermarle, north end
Brown R M, com merchant, 44 Barrington, bds 194 Gottingen
Brown Samuel, laborer, h 60 Albermarle
Brown Samuel, truckman, h 295 South
Brown Samuel E, clerk, bds 262 South
Brown Samuel, porter, h Agricola
Brown Sarah, wid Hugh, h 122 North
Brown Thomas, porter, h 99 Gerrish
Brown Thomas, carpenter, bds 41 Maynard
BROWN THOMAS., of M S Brown & Co, h 38 Queen
BROWN THOS. J., of Brown & Horton, h 41 Maynard
BROWN & WEBB, (W H Webb, J H Angwin,) wholesale druggists, 214 and 216 Hollis, cor Duke
Brown William, h 81 Grafton
Brown William, jeweller, bds 15 Gray's lane
Brown William, policeman, h Louisburg, east side

A. C. COGSWELL & SON, DENTISTS. | **105 HOLLIS STREET,** 2 doors north Halifax Hotel.

BRITISH WOOLLEN HALL,

General Dry Goods,

154 GRANVILLE STREET, - HALIFAX, N. S.

New Goods Added Weekly.

A. H. BRUNNING, - - Manager.

Brown William E, contractor, bds 126 Lockman
Brown Wm H, accountant Mines Office, h 49 Victoria road
Brown Wm J, laborer, bds 1 Lorne Terrace
BROWN WILLIAM L., asst city collector, h 79 Victoria road
Brown Wm N, express builder, 19 Argyle, h 26 Robie
Brown Wm P, clerk Gas Works, bds 114 Argyle
Brownley Archibald gardener, h 18? Grafton
Brownley Archibald, tinsmith, h Grafton
Brownlee Mrs Elizabeth, h Quinpool road, cor Louisburg
Bruce David A, mason and grocer, 5 Salter, h do
Brunnell Eugene, clerk, h Kempt road
BRUNNING A. H., Dry Goods and Gents' Furnishings, 154 Granville. h 219 Brunswick *See adv above*
Brunker Richard, mason, h 30 Grafton
Brunswick Mary, wid Max, h 17 May
Brunt Alfred, fireman Gas Works
Brunt Charles, cooper, h s s Murray Place
Brunt Charles, teamster, h Robie
Brunt Edward, employee Henderson & Potts, h 68 Prince
Brunt James, watchman, h North
Brunt John, printer, h 20 Henry
Brunt John, stone cutter, h 71 Maynard
Brunt Kate, wid Robert, bds 79 Gerrish
Brunt Lewis, carpenter, bds 25 Lower Water
Brunt Mary, wid Alexander, h 42 Smith
Brunt Robt D, boot and shoemaker, 34 Buckingham, h 18 Duncan
Brush George W, carpenter, bds 37 Artz lane
Brush John W, salesman, bds 37 Artz lane
Brush Miss Mary Ann, h 13 Artz lane
Brush Richard, carpenter, h 13 Artz lane
Brush Wm, carpenter, h 37 Artz lane
Brymer Miss Emma, asst matron Deaf and Dumb Inst, bds do
Brymer Mary A, wid Robert, h 319 Brunswick
Buchanan John, cooper, h 27 Lockman
Buchanan Mary, wid James, bds Brunswick lane

J. C. DUMARESQ, Architect, 197 Barrington St.

ALBERT H. BUCKLEY, Ph. M.,

Chemist and Druggist,

49 SPRING GARDEN ROAD, - HALIFAX N. S.

Buchanan Thomas, shoemaker, h 20 Cornwallis
Buckingham John, laborer, h 9 Argyle
Buckley Abbie, wid James, h 7 Maitland Terrace
BUCKLEY ALBERT H., Druggist, 49 Spring Garden Road, bds 121 South Park. *See adv above.*
BUCKLEY AVERY F., of Buckley Bros, h 7 Maitland Terrace
BUCKLEY BROS., (A F Buckley,) **Druggists & Chemists, 87 & 89 Barrington, & 201 Brunswick.** *See adv opp.*
Buckley Dennis, laborer, h 24 Lower Water
Buckley Miss E M, dry gds & millinery, 152 Hollis, h 29 Sackville
Buckley John, locksmith, 31 Sackville, h 29 do
Buckley John P, grocer, 214 Lower Water, h 212 do
Buckley Mary, wid Patrick, h 24 Lower Water
Buckley Michael, cooper, bds 4 r Proctor's lane
Buckley Nicholas, gate porter at gun wharf, h 44 Cornwallis
Buckley William, laborer, h 24 Lower Water
Buckley William P, clerk, bds 47 Cornwallis
Bud George, barrackmaster H M D, h do
BUDGE DANIEL, supt Halifax & Bermuda cable, bds 1 Hollis
BLD'G & BENEFIT SOC'Y., & SAVINGS FUND, 95 Hollis
Bulger James, laborer, h 214 Albermarle
Bulger John, laborer, bds 44 West
Bulger John, seaman, h 12 John
Bulger Mary, wid Wm, h 12 John
Bulger Wm, laborer at Lawson & Harrington's, bds 227 Creighton
Buller William, laborer I C R, bds 220 Campbell road
Bulley G Grant, accountant, h 120 Cunard
Bulley J O, salesman, bds 120 Cunard
BULLOCK C. B., barrister, 104 Granville, h 94 Tower road
Bullock Fred W, of John Stairs & Co, h 66 South
BULLOCK REV. DR. H., episcopal, h 76 South
Bullock John, laborer, h Dartmouth
BULMER JOHN T., barrister, 197 Hollis, h 23 North
Bungey Arthur E, laborer, h 18 North Starr

DR. J. A. MERRILL, DENTIST, Cor. Granville & George Sts. Over Knowles' Book Store.

BUCKLEY BROS.

(AVERY F. BUCKLEY, L. PH.)

Pharmaceutical Chemists.

— IMPORTERS AND DEALERS IN —

DRUGS, CHEMICALS and DRUGGISTS' SUNDRIES.

Agents for Seeley's Hard Rubber Trusses and Lawrence's Celebrated Spectacles. Proprietors of Oxford Cough Syrup, Regina Cologne, Oxford Bitters.

87 & 89 BARRINGTON STREET,
201 BRUNSWICK STREET. HALIFAX, N. S.

Bunney Thomas, carpenter, h 45 Agricola
Bunyan Sarah, wid Charles, h 176 Creighton
Burbridge Elizabeth, wid John, h 232 Barrington
Burbridge George A, druggist clerk, bds 88 Robie
Burbridge Leah, wid David H, h 88 Robie
Burbridge Rich, chief county constable, 4 Spg Gar road, h Dartmouth
Burchell Alexander, can maker, h 148 Argyle
Burchell Edward W, operator W U T, bds Dartmouth
Burchell James, clerk J P Mott & Co, bds Dartmouth
Burchell John, laborer, h 14 Duffus
Burgess Miss Alice, clerk, bds 221 North
Burgess Daniel W, laborer, h 16 King's place
Burgess Esther, wid William, h 4 James
Burgess George, laborer, h Veith
Burgess George, coachman Government house, h 194 Pleasant
Burgess George jr, stableman, h Hanover
Burgess Henry, laborer, bds 33 Kempt road
BURGESS JAS. T., manager C P R Tel Co, h Quinpool road
Burgess Mary, wid John, h 221 North
Burgess Theodore, teamster, bds 221 North
Burgey George, waiter Queen Hotel, h 8 Creighton
Burgoyne C, carpenter, h Robie
Burgoyne George, foreman Herald office, h 27 North Park
BURGOYNE JOHN, mgr Herald Publishing Co, h 71 Victoria rd
Burgoyne John, laborer, h Robie
Burgoyne Willis, steward, h 14 Maynard
Burke Alex, crockeryware & 2nd hand goods, 148 & 150 Argyle, h do
Burke Miss Annie, sales lady, bds 66 Agricola
Burke Belle, wid Patrick, bds 41 West

BAYLEY & MURPHY, Photographers, 167 Hollis St.

NOVA SCOTIA NURSERY, Lockman Street. | **PLANTS AND CUT FLOWERS** For all purposes.

Burke Eliza, wid Hans, h 25 Wellington
Burke Eliza, wid Michael, h 212 Lower Water
Burke Elizabeth, wid Michael, h n s Coburg road
Burke George, carpenter, bds 4 Victoria lane
Burke George, cooper, h 71 Buckingham
Burke George, laborer, h 77 Dresden row
Burke George, steward S.S. Halifax, h 77 Dresden row
Burke Henry, hair dresser, bds 77 Dresden row
Burke Miss Isabella, tailoress, bds 41 West
Burke James, private Artillery, h 84 Maynard
Burke James, checker I C R, h 14 Kaye
Burke James, laborer, h 66 Agricola
Burke James, night watchman, h 30 Granville
Burke James, clerk I C R station, Halifax, h Kaye
Bourke John R, clerk, h 154 Spring Garden road
Burke Mary, wid John, h 421 Barrington
Burke Michael, laborer, h Cornwallis lane
Burke Michael, teamster, bds n s Coburg road
Burke Michael J, clerk, h off Coburg road
Burke Simon, laborer, h 149 Grafton
Burke Thomas, carpenter, h 38 Birmingham
Burke Thomas, laborer, h 107 Gerrish
Burke Thomas, laborer, bds 66 Agricola
Burke Thomas, driver, bds Creighton
Burke Thomas, tailor's pressman, bds 5 Granville
Burke William, tailor, bds n s Coburg road
Burke Wm E, florist, Willow Park Nursery, h Almon
Burkett Austin, laborer, h 32½ George
Burkett Austen, jr, h 32½ George
Burkett Calvin W, hairdresser, 152 Lower Water, h 57 Albermarle
Burley Wm, laborer, h 35 Falkland
Burlingson Edward, laborer, h 19 Almon
Burlton James, baker, h 107 Brunswick
Burlton Thomas, baker, h 107 Brunswick
Burlton William, laborer, bds 107 Brunswick
Burmester Mrs Ellanor, h 162 Tower road
BURMUDA CABLE CO., D Budge, supt, 210 Hollis
Burnett John S, shoemaker, h 78 Creighton
Burnham C W, clerk, bds 123 Maynard
Burnham Ernest, student, bds 219 Brunswick
Burnham James F, h 123 Maynard
Burnley Arthur, laborer, h 343 Campbell road
Burns Adam, of Burns & Murray, h 69 Spring Garden road
Burns Andrew, laborer, bds 11 Barrington

DAVID ROCHE, 236 Argyle Street. | **JAPANS.**

STAR SERIES BOOKS, METHODIST BOOK ROOM, 141 Granville Street.

Burns Bridget, wid Michael, h 137 Morris
BURNS MISS B. T., millinery, 57 Barrington, bds 137 Morris
Burns Clement B, B.A., law student, bds 20 Kent
BURNS JAS., groceries & liquors, 249 Agricola, cor Almon, h 247 Agricola
Burns James, truckman, h 149 Agricola
Burns James A, employee R Taylor's, h 71 Kempt road
Burns James H, lumber surveyor, h 64 Dresden row
Burns James J, laborer C F, bds 71 Kempt road
Burns Johanna, wid Patrick, h 30 Almon
Burns John, laborer, h 84 Grafton
Burns John, laborer, h 119 Lockman
BURNS JOHN E., water inspector, h 152 Spring Garden road
Burns Margaret, wid James, h 3 Almon
Burns Martha, wid James, h Creighton
Burns Martha, wid Stephen, h 89 Brunswick
Burns Miss Margaret, dressmaker, bds 152 Spring Garden road
Burns Michael, shoe maker, h 37 Dresden row
Burns Michael, steam fitter, h 152 Spring Garden road
Burns & Murray, (Adam Burns, J M Smith) dry goods, 201 Hollis
Burns Miss Nellie, tailoress, bds 33 Cornwallis
Burns Patrick, butler, h 38 Tower road
Burns Patrick, h 7 Bishop
Burns Richard, laborer, h 116 Hollis
BURNS REV. ROBT. F., D.D., presbyterian, h 20 Kent
Burns Miss Theresa, tailoress at Pickering's, bds 20 Barrington
Burns Thomas, laborer, h 34 Agricola
Burns Thomas, h 81 Maynard
Burns Thomas, jr, laborer, bds 81 Maynard
Burns William, cooper, h 18 May
Burns W H, clerk Bank of Nova Scotia, bds 7 Hollis
Burns William, laborer C F, bds 71 Kempt road
Burns William, shoemaker, bds 3 Almon
Burns William, machinist H M Dockyard
Burrell Charles, laborer, h 88 West Young
Burrell Joseph, seaman, bds 230 Upper Water
Burrows George E, engineer, h 23 LeMarchant
Burrows George E, jr, machinist, bds 23 LeMarchant
Burton Harry F, bookkeeper, bds 207 Pleasant
Burton Henry P, h 207 Pleasant
Burton James W, signal master I C R, h 52 Veith
Burton John H, acct building society, bds 24 Green

JOHN BOWES, General Job Printer,
42 Bedford Row, Cor. Prince Street, 2nd Floor.

T. C. ALLEN & CO., 124 and 126 Granville St. | ALBUMS. | Photograph, Scrap and Autograph.

Burton John W, h 24 Green
Burton J W, switchman, I C R station, Richmond
Burton Thomas, sexton St George's church, h r 40 Brunswick
Burton Wm, quarter-master sergeant A P D, h Pavillion Barracks
Busch Ernest A, clerk, bds 247 Creighton

BUSCH HENRY F., Architect. Plans and Specifications for Churches, Schools, and other Public Buildings, and all classes of Dwellings and Stores in Brick and Wood. 60 Bedford Row. h 247 Creighton

Busch Walter J, architect, h 253 Creighton
Bushel John, dog fancier, h e s Dutch Village road
Bushell Robert F, checker W & A R, h 199 Agricola
Bushenpin Peter, cooper, 184 Gottingen, h 215 Creighton
Buskins Elizabeth, wid John, h 15 Charles
Buskins Lemont, coachman, h 15 Charles
Buskins L M, sweeps office, 229 Grafton, h 15 Charles
Butcher Charles N, clerk, bds 195 Agricola
Butcher John B, antiseptic inhaler, h 195 Agricola
Butcher Mrs Mary A, cook, h 13 Inglis
Butler Allan R, agt MacDougall Barrett & Co, 147 Granville, h 52 Robie
Butler Mrs Ann, matron Orphans Home, 54 Campbell Road
Butler Miss Catherine, h 70 North
Butler Charles E, bookkeeper, h 255 Creighton
Butler Edmund A, spar maker, bds 12 North
Butler Frank, laborer, h 23 Russell
Butler George T L, waiter Queen Hotel, h 8 Creighton
Butler Herbert, clerk, bds 52 Robie
Butler Isabella, wid Henry, h 80 Albermarle
Butler James, shoemaker, h 6 Bishop
Butler James, brickmaker, h 37 Gerrish
Butler James, carpenter, h 37 Gerrish
Butler James, clerk, h 278 Robie
Butler James, laborer I C R, h 77 Bilby
Butler James, porter, Halifax Hotel
Butler James, teamster, bds 18 South Hollis
Butler, James T, laborer, h 118 Lockman

BUTLER JAS. & CO., (W J Butler, John M Inglis, jr.,) West India Merchants, Butler's wharf
Butler Johanna, wid John, h 40 Grafton

BUTLER JOHN, confectionery, 387 Barrington, bds 385 do
Butler John, prop Stranger's Home, 530 and 532 Upper Water
Butler John, truckman, bds 18 South Hollis
Butler John, laborer H M D, h 77 Bilby

A. C. COGSWELL & SON, DENTISTS. Painless Removal of Nerves.

Artotypes and other Styles of Pictures, AT METHODIST BOOK ROOM, 141 GRANVILLE STREET.

Butler John, shoemaker, h 6 Bishop

BUTLER JOHN E.,
MAST AND SPARMAKER,
Butler's Wharf, Upper Water, h 12 North.

Butler Miss Kate, h r 18 North
Butler Martin, coachman, h 65 Brunswick
Butler Miss Mary, h 60 Albermarle
Butler Mary, wid John, boarding house, 220 Campbell road
Butler Michael, laborer, h 110 Hollis
Butler Michael, tinsmith and plumber, h 77 Bilby
Butler Nelson, blacksmith I C R, bds 220 Campbell road
Butler Peter, laborer, h Upper Water
Butler Philip V, sparmaker, h 12 North
Butler Rebecca, wid John, h 385 Barrington
Butler Richard, teamster, h 18 South Hollis
Butler Richard P, clerk, bds 52 Robie
BUTLER THOMAS J., of McManus & Butler, h 169 Brunswk
Butler William, laborer N S S R, bds 165 Campbell road
Butler William, laborer, h 188 Maynard
Butler Wm F, second mate S S Beta, h 44 Creighton
Butler William J, of J Butler & Co, h 39 South Park
Butt Edward, seaman, h Lockman
Butt William, laborer, h 10 Lockman
Butt William H, laborer, h 182 r Gottingen
Byers Alexander, shovel maker, h 8 Bauer
Byers Benjamin, carpenter, h 16 Harris
Byner Alfred, waiter Queen Hotel, bds Upper Water
Byrne Mary, wid William, variety, 220 Upper Water, h do
Byrnes Thomas, mason, h 108 Lockman
Byrns Mary, wid Edward, h 15½ Maitland
Cabe George, painter, bds 214 Creighton
Cabot Miss Frances, h 57 Argyle
Cabot Richard, of R Cabot & Son, h 158 Pleasant
Cabot Richard, jr, of R Cabot & Son, bds 158 Pleasant
Cabot R. & Son, (R Cabot, R Cabot, jr,) dry goods, 59 and 61 Argyle
Cabot W H, dry goods, 129 and 131 Barrington, h 39½ Brenton
Cadogan Owen, employee H M D, h 116 Maitland
Cady Dorothy, wid Elvyn M, h 46 South
Cahalane Thomas, grocer, 5 to 9 Sackville, h do
Cahalane Thomas, law student, bds 5 Sackville
Cahalane Charles, laborer, h Lower Water
Cahan Charles H, M P P, journalist, h 17 Inglis
Cahan Lewis, brakeman I C R, h 137 Campbell road
Cahill Daniel, painter, h 79 Buckingham

DAVID ROCHE. | **Stains for Wood.** | **236 Argyle St.**

CUT FLOWERS AND FLORAL DESIGNS,
At Nova Scotia Nursery, - - Lockman Street.

Cahill John A, liquors, 44 Argyle, h 39 do
Cahill Mrs John A, variety, 41 Argyle, h 39 do
Cahill John J, hair dresser, 140 Hollis, h 15 Chestnut place
CAHILL JOHN P., liquors, 126 Lower Water, h 2 Salter
Cahill Mrs M, grocer, 198 and 200 Grafton, h do
Cahill Nicholas, plasterer, bds 2 Salter
Cahill Patrick J. blacksmith, h 2 Salter
Cahill Richard, carriage painter, h 2 Salter
Cahill Richard, shoe cutter, h 198 Grafton
Cahill Richard F, carriage painter, bds 2 Salter
Cahill Stephen, carriage painter, h 8 Blowers
Cahill Stephen J , clerk, h 8 Blowers
Cahill Thomas J., hair dresser, 140 Hollis, bds 198 Grafton
Cahill William, upholsterer, bds 41 Argyle
Cahoon William, laborer N S S R
Cain John, seaman, h 302 Upper Water
Cain Thomas, laborer; h Maitland
Cains Miss Eva, tailoress, h 11 Maynard
Cairns John P, assistant city assessor, h 97 Creighton
Caithness Eliza, wid Alex W, h 8 Gas lane
Caithness Thomas, cabinet maker, bds 8 Gas lane
Calcher J A, book-keeper, bds Spring Garden road
Calder John C, clerk, h 151 Morris
Calder Maria, wid David, h 74 Victoria road
Caldwell Mrs Ada, dress and mantle maker, h 122 Dresden row
Caldwell Albert F, locker customs, h 18 Brunswick
Caldwell Alfred, cooper, h 13 Harris
Caldwell Burdett, clerk, bds 447 Brunswick
Caldwell Elizabeth, wid Thomas, h 18 Brunswick
Caldwell George, baker, bds 18 Brunswick
Caldwell Herbert, blacksmith, bds 18 Brunswick
Caldwell Isabella, wid George, h 99 Argyle
Caldwell James W, clerk I C R, h 122 Dresden row
Caldwell Janet, wid Harry, h 81 Tower road
Caldwell J Willis, salesman, h 136 Spring Garden road
Caldwell Miss Kate S., school teacher, bds 1 Jubilee road
Caldwell Miss Maggie, clerk, h 1 Jubilee road
CALDWELL SAMUEL, victualler, 25 Cornwallis, cor Lockman, h 447 Brunswick
Caldwell Thomas, chief statistical clerk customs, h 31 Tower road
Caldwell Thomas H , blacksmith, bds 18 Brunswick
Caldwell William blacksmith, h 1 Jubilee road
Caldwell William, laborer, h Maitland
Caldwell William, painter, h 51 Grafton

JOB PRINTING, | 125 Hollis St. | JAMES BOWES & SONS.

PANSY BOOKS. | **METHODIST BOOK ROOM,** 141 Granville Street.

Caledonia Hotel, Wm Baker, prop, 13 Upper Water
CALEDONIAN INSURANCE CO., fire, A C Edwards, agent, Queen Building, 177 Hollis
Calkin Hugh E., drug clerk, bds 27 Morris
Calkin Mrs Sarah, widow, h 337 Brunswick
Calkin Thomas J, clerk Peoples' bank, bds 18 Green
Callahan Catherine, wid Mortimer, h 73 Sackville
Callahan Dennis, seaman, bds 14 Cornwallis
Callahan Edward, printer, h 199 Grafton
Callahan Frederick, carpenter, h 69 Albermarle
Callahan Joseph C, photographer, h 73 Sackville
Callahan Peter, printer, h 73 Sackville
Callanan Agnes, wid Michael, bds 3 Brenton
Callanan Albert P, laborer, h 78 Bedford row
Calnan Francis J, truckman, h 7 Maple
Calanan Richard, foreman Wm McFatridge's h 1 Maynard
Callanan William, carriage blacksmith, bds 1 Maynard
Calnan William L, truckman, h 7 Maple
Callis Frederick, seaman, h 10 Grafton
Calloway Richard, paper carrier, h 172 Creighton
CAMBRIDGE HOUSE SCHOOL, H. M. Bradford, head master, 18 Morris
Cameron Agnes, wid Peter, bds 15 Victoria lane
Cameron Alexander, sailor, bds Gerrish
Cameron Angus D., insurance agent, h 154 Campbell road
Cameron Charles S., book-keeper, h 10 Mitchell
Cameron Daniel, carpenter I C R, bds 319 Campbell road
Cameron David, engineer S S Minia, h 113 Lockman
Cameron Duncan, engineer, bds 56 West
Cameron Duncan, machinist, bds 319 Campbell road
Cameron Edward, teamster, h 15 Victoria lane
Cameron Ellen, wid William, h 56 West
Cameron George H, carpenter I C R, h 307 Campbell road
Cameron House, Mrs C H Thomas, prop, 10 North
Cameron Howard McD, student, bds 25 Tobin
Cameron H W, drug clerk, bds Albion Hotel
Cameron James A., salesman, h 41 Birmingham
Cameron James F, clerk, bds 43 Victoria road
CAMERON JAMES McG., of Knight & Co, bds 121 South Park
Cameron Joseph, seaman, h 18 Cunard
Cameron J W H, railway mail clerk, h Dartmouth
Cameron Miss Lilly, school teacher, bds 319 Campbell road
Cameron Mary, wid John, h 319 Campbell road
Cameron Sarah, wid R J, h 43 Victoria road

BAYLEY & MURPHY, Photographers, 167 Hollis St.

Commercial Printing. | **JAS. BOWES & SONS.**
Telepone No. 408.

Cameron Thos, laborer, bds 319 Campbell road
Cameron Wm, book-keeper, h 56 West
Cameron William, steward Lorne House, Morris
Cameron Wm D, accountant Macdonald & Co, h 56 West
Cameron Wm D, com agent, h 37 Brenton
Cameron Mrs Wm D, confectioner, 42 Agricola, c Sarah, h 56 West
CAMERON WILLIAM M., physician, 112 Argyle, h do
Camp William, laborer, h 99 Cornwallis
Campfield John, broom maker, h Quinpool road
Campbell A, variety, 36½ Dresden row, h do
Campbell Mrs Annie, jantx Brunswick St School, h 253 Brunswick
Campbell Arthur, pressman, h Brunswick, cor Proctor's lane
Campbell Arthur A, clerk, bds 253 Brunswick
Campbell Angus C, sea captain, h 20 Cornwallis
Campbell Miss Bella, dressmaker, bds 249½ Brunswick
Campbell Catherine, wid Norman, h 156 Brunswick
Campbell Daniel, laborer, bds 64 Cornwallis
Campbell Daniel A, laborer, h 36½ Dresden row
Campbell Daniel H, clerk, h 47 Argyle
CAMPBELL DONALD A., physician, 9 Prince, h 130 Gotting'n
Campbell Douglas, sea captain, h 147 South Park
Campbell Duncan, hostler, bds 19 Doyle
Campbell Duncan A, merchant tailor, 199 Hollis, bds Lovett House
Campbell Duncan R, merchant tailor, 199 Hollis, h 10 Compton Ave
Campbell Miss Eliza, bds Home for the Aged
Campbell Mrs Eliza, variety, 229 Grafton, h do
Campbell Miss Eliza, bds 9 Brenton
Campbell Frank M, h 7 Pleasant
Campbell Frank P, book-keeper, h 39 Pleasant
Campbell George, laborer Gas Works
CAMPBELL GEORGE M., physician, 9 Prince, h 130 Gottin'n
Campbell George S, of F D Corbett & Co, h 103 Spring Garden road
Campbell Miss Helen J, dress-maker, bds 156 Brunswick
Campbell James, baker, h 107 Brunswick
Campbell James, book-keeper, bds 219 Brunswick
Campbell James, foreman round house I C R, bds 281 Campbell road
Campbell Janet, wid John, h 76 Cornwallis
Campbell John, boiler maker, h 429 Barrington
Campbell John, car foreman I C R, h 93 Kenny
Campbell John, cooper, h 3 Lockman
Campbell John, railway mail clerk, h 87 Lockman
Campbell John, truckman, h 54 Lower Water
Campbell John D, clerk, bds 150 Gottingen

DR. J. A. MERRILL, Dentist, Cor. Granville and George Streets. — Over Knowles' Book Store. —

CANADA PAPER COMPANY,

578 to 582 Craig Street, MONTREAL,

— AND —

11 Front St., West, TORONTO.

WINDSOR MILLS AND SPRINGVALE MILLS.

MANUFACTURERS OF

Writing, Book, News and Colored Papers.

PATENT SHIPPING TAGS,

MANILLA, BROWN AND GREY WRAPPINGS,

FELT AND MATCH PAPERS,

ENVELOPES, &c.

Importers of all Goods required by Stationers and Printers.

DOMINION AGENTS FOR THE CELEBRATED

Fleming Printing & Lithographic Inks & Varnishes,

— AND —

MAXINONI XXXXX (PARIS) PRINTING PRESSES.

ELSIE BOOKS. | METHODIST BOOK ROOM, 141 Granville Street.

Campbell John G, clerk, bds Dartmouth
Campbell John H, sea captain, h 5 Victoria road
Campbell John J, book-keeper, bds 253 Brunswick
Campbell John M, student, bds South
Campbell Joseph, watchman I C R, h 281 Campbell road
CAMPBELL MISS MAGGIE, dressmkr, 249½ Brunswick, h do
Campbell Martin, carpenter, h 131 Cornwallis
Campbell Miss Mary, h 283 Brunswick
Campbell Miss Mary, h 9 Brenton
Campbell Michael, watchman, bds 131 Cornwallis
Campbell Michael, fireman, h 54 Prince
Campbell Murdock, carpenter, h 104 North
Campbell Norman, sea captain, h 156 Brunswick
Campbell Robert, book keeper, h 30 Compton Avenue
Campbell Robert, drug clerk, bds 31 Spring Garden road
CAMPBELL R. H., grocer, 163 Lower Water h do
Campbell Mrs Sarah, variety, 36½ Dresden row, h do
Campbell Stephen, laborer, h 214 Argyle
Campbell Miss Susan, dressmaker, h 116 Hollis
Campbell Miss Tina, dressmaker, bds 156 Brunswick
Campbell Wm, merchant, tailor, 199 Hollis, bds Albion Hotel
Campbell Y C, conductor I C R, bds 24 North
CANADA ATLANTIC S. S. CO., Ltd., Chipman Bros, Agents, 175 Lower Water
CANADA LIFE ASSURANCE CO., P D McLarren, general agent, 169 Hollis
CANADIAN PACIFIC RAILWAY TICKET OFFICE, C R Barry, agent, 126 Hollis
CANADA PACIFIC TEL. CO., Jas T Burgess, agt, 191 Hollis
CANADA PAPER AND TAG CO., Craig Street, Montreal. *See adv page 79*
CANADIAN AND AMERICAN EXPRESS CO'S, H M McCallum, agent, 239 and 241 Hollis
CANADIAN VOICE PUBLISHING CO., office, 197 Hollis
Canavan Edward, book-keeper, h 62 Brunswick
Canavan Frederick, grocer, 151 Lockman, bds do
Canavan William, h 151 Lockman
Cane James, seaman, h 233 Campbell road
Candidus Brother, director St Patrick's Home, w s Mumford road
Canfield John, broom maker, bds n s Quinpool road
Canfield Michael, laborer, h n s Quinpool road
Cann Abram, bar tender Queen Hotel, bds 153 Brunswick
Cann Edmund, gold miner, bds 37 Union

BAYLEY & MURPHY, Photographers, 167 Hollis St.

NOVA SCOTIA NURSERY, LOCKMAN STREET.
☎ Telephone - 348.

Cann J H, cloth., pressman, bds 153 Brunswick
Cann Louis, brakeman I C R, h 131 Campbell road
Cann Thomas, laborer, h 37 Union
Cann Thomas, jr, moulder, bds 37 Union
Cann Thomas, seaman, h 153 Brunswick
Cantwell Madame Catherine, school teacher Summer St School
Cantwell John, tailor, h 80 Maitland
Cantwell Joseph, tailor, bds 80 Maitland
Carew Miss Ellen, bds 39 Maynard
Carew Frank, time keeper Cunards, bds 39 Maynard
Carew James T, clerk, bds 39 Maynard
Carew Margaret, wid Stephen, h 39 Maynard
Carew Patrick W, prop milk route, h 12 Argyle
Carew Mrs Patrick W, variety, 14 Argyle h 12 do
Carew Stephen, clerk, bds 39 Maynard
Carey Elizabeth, wid Edward, h 166 Tower road
Carey John, bds 55 Maynard
Carey John, laborer, bds 402 Upper Water
Carey John, laborer, h 40 r Brunswick
Carey Joseph, student, h 12 Artz lane
Carey Patrick, painter, h 15 Charles
Carey William, h 32 Lucknow
Carlson Otto, seaman, h 81 Lockman
CARLTON HOUSE, Mrs M E Margeson, prop, 63 and 65 Argyle
Carlton Robert, tide water customs department, h 119 Gottingen
Carman Charles H, h Homeside, Coburg road
Carmichael Archibald, laborer, h 274 Gottingen
Carmichael Charles, carpenter and builder, 8 Morris, h 10 Agricola
Carmichael Charles, jr, clerk, bds 10 Agricola
Carmichael David, shoemaker, h 8 Brunswick Court
Carmichael James, builder, 8 Morris, h 12 Charles
Carmichael James E, jr, carpenter, bds 12 Charles
Carmichael Miss Jennett, grocer, 8 Agricola, h do
Carmichael John, laborer, bds Kline
Carmichael Robert, carpenter, h n s Quinpool road
Carmichael Robert, stair builder, h 45 John
Carmichael Ronald, laborer, bds 274 Gottingen
Carmichael William, laborer, bds 274 Gottingen
CARMODY VERY REV. CANON, R C, h 311 Brunswick
Carnell Charles, carriage painter, bds Young, cor Windsor
Carnell Elizabeth J, wid Richard, h 46 Kempt road
Carnell Geo S, of Baker & Carnell, bds 46 Kempt road
Carnell John J, c'rge bldr, 28 Gottingen, cor Falkland, h Willow Park

CARDS AND FOLDERS, PRINTED AT 125 HOLLIS STREET, JAMES BOWES & SONS.

PAUL E. WRIT'S FOUNTAIN PENS,
METHODIST BOOK ROOM, - - 141 GRANVILLE STREET.

Carnell Jonas H B, engineer, bds 46 Kempt road
Carnell William, carriage builder, h s s Bayer's road
Carnell William G, carriage wood-worker, h Young
Carney A J, agent Harrison & Crosfield, 98 Up Water, bds Royal Htl
Carney Edward, blacksmith, h r Fern lane
Carney Joseph, laborer, h 131 Agricola
Carney Mary, wid Daniel, h 120 Lower Water
Carney Michael J, of M J Carney & Co, h 91 Pleasant
Carney Michl J & Co, (M J Carney) W I mercht, Young & Hart's whf
Carr Miss Nellie, printer, bds 71 Russell
Carney Patrick J, laborer, h 138 Kempt road
Carpenters' Hall, 138 Barrington
Carr Andrew R, seaman, h 108 Maitland
Carr Bryan, teamster, h 11 Gerrish
Carr Charles, laborer, h 46 Duke
Carr Charles, news agent I C R, h 25 Creighton
Carr Charles, sailmaker, h 30 Creighton
Carr Henry, boiler maker, h 166 Lockman
Carr Henry, laborer, h Pavillion Barracks
Carr James, watchmaker & jeweller, 31 Buckingham, h 6 Maitland
Carr Jas A, watchmaker & jeweller, 31 Buckingham, h 25 Creighton
Carr John, cooper, bds 78 Lockman
Carr John, sailmaker, employee G Flowers & Son, h 3 Albermarle
Carr Patrick, laborer, h 203 Albermarle
Carr Robert, carpenter H M D, h 98 North
Carrigan J, carpenter, bds 121 Pleasant
Carrigan William H, laborer, h 23 Gottingen
Carrington Miss Bessie C, cashier J A Gass, bds 21 Poplar Grove
Carrington Herbert, porter, bds 121 Gerrish
Carrington Louisa A, wid George, h 21 Poplar Grove
Carrington William G, clerk, bds 21 Poplar Grove
Carroll Adamina, wid Edward, h 1 Sarah
Carroll Bridget, wid John, h 6 South Hollis
Carroll Daniel, inland revenue department, h 70 North
Carroll Edward, shoe maker, bds 201 Agricola
Carroll Horatio, clerk, h 1 Sarah
Carroll James, candy packer, Moir Son & Co, bds 1 Sarah
Carroll John, cooper, h Lockman
Carroll John, laborer, h 430 Upper Water
Carroll Mrs M, groceries and liquors, 174 to 178 Grafton, h 176 do
Carroll Miss Mary, saleslady, bds 196 Brunswick
Carroll Mary, wid Edward, h 37 Blowers
Carroll Mrs Mary, grocer, 19 Grafton, h do
Carroll Miss Mary, dress maker, h 325 Brunswick

DR. J. A. MERRILL, Dentist, Cor. Granville & George Sts. Over Knowles' Book Store.

T. C. ALLEN & CO., 124 & 126 GRANVILLE ST., GENERAL JOB PRINTERS, &C. ASK FOR QUOTATIONS.

Carroll Michael, bds 69 Dresden row
Carroll Michael, shoemaker, 187 Lower Water, bds 1 Upper Water
Carrow Kate, wid William, h 11 Victoria lane
Carson Elizabeth, wid William, bds 43 Charles
Carson Henry, jeweller, 203 Lockman, h do
Carson Jacob, book binder, h 200 Lockman
Carson Robert, watch maker, 125 Upper Water, bds 43 Charles
Carson William, cigar agent, h 61 Bloomfield
Carten Ernest, clerk, bds 18 Russell
CARTEN CHARLES J., ticket agt I C R, 127 Hollis, h 18 Russell
Carten Miss E M, teacher St Patrick's, bds 23 Gerrish
Carten Martha, wid John, h 23 Gerrish
Carter Alfred, harness maker, bds 93 Almon
Carter Andrew, stripper Tobacco Factory, bds 115 r Brunswick
Carter Mrs Charles, h 126 Albermarle
CARTER FRANK B., Halifax mgr St John Progress, 97 Granv'le
Carter Mrs Hannah, h 172 r Gottingen
Carter John, book agent, h 3 Cunard court,
Carter Joseph, painter, h 415 Brunswick
Carter Tobias, porter, h 115 r Brunswick
Carter William, laborer, h 172 r Gottingen
Carter William, laborer, h Creighton
Carter William, shoemaker, h 1 Prince William
Carter William, truckman, h 4 Prince William
Cartile George E, restaurant, 112 Hollis, h 7 Granville
Cartile Margaret, wid Samuel, h w s Dutch Village road
Carty James, carpenter, h Cornwallis
Carty Mrs James, h 11 Cornwallis
Casbin William, blockmaker, h 42 Prince
Casbolt William, printer, h 83 Gerrish
Casbolt Mrs William, grocer, 83 Gerrish, h 81 do
Case Benjamin, messenger at H M D, bds 14 Needham
Case Samuel, ship carpenter, h 14 Needham
Case William A, machinist, bds 14 Needham
Casey Annie, wid Edward, h 77 Russell
Casey Edward, confectioner, bds 77 Russell
Casey Frederick, teamster, bds 77 Russell
Casey James, of W Casey & Co, bds 9 Grafton
Casey Michael, watchman I C R, h 309 Campbell road
Casey Miss Minnie, saleslady, bds 77 Russell
Casey Sarah, wid James, h 77 Russell
Casey Thos, clerk P O dept, h 110 Morris
Casey William, of W Casey & Co, h 9 Grafton

J. C. DUMARESQ, Architect, 197 Barrington St.

— OXFORD BIBLES, FOR PRESENTS, —
At Methodist Book Room, 141 Granville Street.

Casey Wm & Co, livery stables, 7 to 11 Grafton
Cash Edward, laborer, h r 6 Proctor's lane
Cash James, sailmaker, h 4 Proctor's lane
Cashen Albert E, clerk, bds 153 Gottingen
Cashen Edward, grocer, 180 Gottingen, h 178 do
Cashen Frank, policeman H M D, h 130 Maitland
Cashen Johanna, wid John, h 130 Maitland
Cashen Jos S, feed dealer & grocer, 86 Gerrish, h 153 Gottingen
Cashen Martin, machinist, bds 178 Gottingen
Cashen Matthew, pipe fitter, bds 178 Gottingen
Cashen Richard, printer, bds 178 Gottingen
Cashen Richard, porter, I C R station, Halifax, h Gottingen
Cashen Vincent, clerk, bds 153 Gottingen
Cashman John, bookkeeper T & E Kenny, bds 69 Cornwallis
Cass Patrick B, carriage builder, h 14 Macara
Cass Thomas, laborer, h 14 Macara
Cassells G C, collection clerk Bank of Montreal, bds 21 South
Castle Isaac J, teamster, h r 36 Chebucto road
Castel Walter, contractor, h 180 Agricola
Castel Mrs Walter, boots & shoes, 180½ Agricola, h 180 do
Castel Wm J, hairdresser, 145 Upper Water, bds 180 Agricola
Caulfield Hanora, wid Patrick, h 79 Buckingham
Caulfield Thomas, plasterer, h 79 Buckingham
Cavanagh Ellen, wid Patrick, h Upper Water
Cavanagh J S, drug clerk, bds 27 Morris
Cave George K, painter, bds 214 Creighton
Cave James, laborer, h 214 Creighton
Cave William, coal hawker, bds 214 Creighton
Cawsey Archibald, clerk, bds 99 Agricola
Cawsey James, mason, h Robie near West
Cawsey John, contractor & builder, 99 Agricola, h do
Cawsey William H, grocer, West cor John, h 99 Agricola
Cecconi Thomas, h 2 Poplar Grove
Cecconi Thomas jr, printer, bds 2 Poplar Grove
CELESTINE BROTHER, LaSalle Academy, 182 Pleasant
CEMETERIES, Camp Hill, Summer; Fort Massey, Queen; Holy Cross, 76 South Park; St Paul's, Pleasant
Central Engine House, 69 Brunswick
Chaddock Angus, student, bds 53 Wellington
Chaddock Charles H, messenger H M D, h do
Chaddock James, blacksmith, h 53 Wellington
Chaddock John, farmer, bds 53 Wellington
Chaddock Philip, coachman, bds Tower road
Chadwick Richard, hairdresser, 149 Campbell road, h do

Law Blanks. | JAS. BOWES & SONS, 125 Hollis St.

NOVELTIES IN FLORAL DESIGNS,
AT NOVA SCOTIA NURSERY.

Challis Wm I, sexton Grafton street methodist church, h 8 Argyle
Chalmers Hall, 37 & 39 Duke
Chalmers Thomas, prop Allan House, 282 & 284 Upper Water
Chamberlain Irene, wid James M, bds 39 Fenwick
Chamberlain Theophilus, printer, h Longard road
Chamberlain Thomas, upholsterer, bds Longard road e s
Chamberlain William H, P O clerk, h 39 Fenwick
Chambers Catherine, wid Arthur N, bds 24 Cornwallis
Chambers Elizabeth, wid John, h 80 West
Chambers John, stevedore, h 12 Cornwallis
Chambers Thomas A, jailor, 2 Spring Garden Road
CHAMBERS THOS E., grocer, 51 West, h do
Champion John B, driver I C R, h 378 Campbell road
Champion Lydia, wid Benjamin, h 378 Campbell rord
Chandler Albert, seaman, h 6 James
Chandler J W, civil engineer, bds Carlton House
Chandler John W, pedler, h 36 Cunard
Chapplain Ellen, wid George, h 213 Creighton
Chapplain George, engineer Str Acadian, bds 213 Creighton
Chaplin George, painter, h 219 Creighton
Chaplin Vincent, laborer, bds 253 Albermarle
Chapman Elizabeth, wid Duncan, h 22 Creighton
Chapman Mrs Jane, temp drinks, 159 Albermarle, h 157 do
Chapman Stephen, boarding house, 204 and 206 Lower Water
Chapman Thos H, operator U S Cable Co, h Dartmouth
Chapman William, carpenter, h 157 Albermarle
Charles Patrick, laborer, h 530 Upper Water
Charleton Daniel, laborer, h 19 Almon
Charlton John, stone cutter, h n s Chebucto road
Charlton Thos, socket shaper, shovel factory, bds n s Chebucto road
Charlton William, quarryman, h Chebucto road, cor Mumford road
Chase J M & Co, match manfs, 18 and 20 Hurd's lane
Chase H Nelson, painter, h 29 Creighton
Chase Robert, teamster, bds Quinpool road
Chase William, laborer, h 99 Cornwallis
Chearnley Wm, porter C P R, h 235 Creighton
Checkley Edward H, laborer, h 1 Russell
Checkley John, shoemaker, bds r 40 Brunswick
CHEMICAL FERTILIZ'G WORKS, Jack & Bell, Bayer's rd
Chesinhouse John, laborer, bds 152 Campbell road
Chesley J Lewis, artist, h 248 Robie
Chesley Mary E, wid Chas, h 248 Robie
Chipman Arthur, commercial traveller, bds 3 Chestnut Place
Chipman Brook W, of Chipman Bros, h 50 Inglis

DAVID ROCHE, SHIP PAINTER, 236 Argyle St.

STAR SERIES BOOKS, METHODIST BOOK ROOM, 141 Granville Street.

CHIPMAN BROS., (B W Chipman, J E Chipman), hardware, 14 to 18 Sackville
Chipman Clarence F, electrician, bds 70 Pleasant
Chipman Frank H, book-keeper, bds 50 Inglis
Chipman H L, of Chipman Bros, bds 50 Inglis
Chipman Jared DeW, clerk, bds 50 Inglis
Chipman Jas A, of J A Chipman & Co, h 185 Pleasant
Chipman J A & Co, (J A Chipman, I B Shaffner,) com mer, 57 Up Wr
Chipman James E, of Chipman Bros, bds Hillside Hall, 21 South
Chipman Stephen, head waiter Halifax Hotel, h 106 Lower Water
Chipman W A, locker customs, h 70 Pleasant

CHIPMAN MRS. WILLIAM H., Fruit & Confectionery, Refreshments, &c., Boarding House, 176 Gottingen.

Chisholm Allen, laborer, h 2 Campbell road
Chisholm A M, music teacher Blind Asylum, h 139 Morris
Chisholm Ann, wid John, h 18 Smith
Chisholm Miss Annie, operator W U T, bds 18 Smith
Chisholm Charles, variety, 236 Lower Water, h do
Chisholm James, clerk, h 15 Albermarle

CHISHOLM JOHN, boot and shoemkr, 160 Hollis, h 5 Agricola

CHISHOLM JOHN M., of Harrington & Chisholm, h e s Dutch Village road
Chisholm J S, book-keeper, h 18 Smith

CHISHOLM JOSEPH A., of Borden, Ritchie, Parker & Chisholm, bds 9 Inglis

CHISHOLM MURDOCH, physician, 303 Brunswick, h do
Chisholm Wm, ship carpenter, h 7 North George
Chisholm William, carpenter, 64 Jubilee road cor Maple
Chisholm Wm, com & lumber merchant, P & B's wharf, h 10 Green
Chislett Henry, laborer, h 32 Dresden row
Chittick Isaac, clerk, h 102 Hollis

CHITTICK & SONS, ice house, 363 Barrington
Chrisman Albert, h s s Chebucto road, cor Kline
Chrisman John, laborer, h s s Chebucto road
Christenson Peter, machinist, h 35 Gerrish
Christian Hans, sea captain, h 6 Hurd's lane
Christian Joseph, teamster, bds 155 Lower Water
Christie Fred W, mining engineer, 171 Hollis, h Bedford
Christie Michael M, book-keeper David Roche, h 28 Salter
Christina Sister M, teacher, h 4 Barrington

CHRONICLE MORNING, Charles Annand, prop, 10 Prince
Church Miss Caroline, h 209 Pleasant
Church Edward, mess W and M office, bds Parker House, Barrington

J. C. DUMARESQ, Architect, 197 Barrington St.

Birthday and Congratulation Cards, AT T. C. ALLEN & CO'S, 124 & 126 Granville St.

CHURCH HON. C. E., Commissioner of Works and Mines, Provincial Building, h 22 Hollis

Church Miss Harriet, h 209 Pleasant

CHURCH OF ENG. COFFEE ROOMS, 5 Upper Water

CHURCH OF ENGLAND INSTITUTE, 34 Barrington

CHURCHES—Baptist:

African Bapt, 49½ Cornwallis, Rev A W Jordan, DD, pastor
Baptist Mission, Quinpool road, cor Maple, Rev Josiah Webb
First Baptist, 17½ Spring Garden Road, Rev N F Adams
Free Baptist, Starr St, cor Hurd's lane, Rev A G Jones, Ph D, pstr
North Baptist, 46½ Gottingen, Rev J W Manning, B A, pastor
Third Baptist, 417 to 421 Brunswick, Rev W E Hall, pastor

Episcopal:

Gar Chapel, Brunswick, cor Cogswell, Rev F B N Norman Lee, M A, pastor
St Alban's Mission Chapel, Tower road
St George's, 41 Cornwallis, cor Brun'k, Rev F Partridge, D D, pst
St James, Dutch Vil Road, Rev Klement Richardson, pastor
St Luke's, 86 to 94 Morris, cor Church, Rev W B King, pastor
St Mark's, 40 to 42 Russell, Rev N Le Moine, pastor
St Matthias', 59 to 63 Windsor, Rev F W H Archbold, pastor
St Paul's, St Paul's, cor Barrington, Rev Dyson Hague, pastor
St Stephen, Robie, cor Coburg Rd, Rev P Owen-Jones, M D, pstr
Three Mile House, Kempt road, Rev N Le Moine, pastor
Trinity, 15 Jacob, Rev F H Almon, pastor

Methodist:

Beech Street, Beech, Rev Richard Smith, pastor
Brunswick Street, 269½ Brunswick, Rev G J Bond, B A, pastor
Charles Street, Chas, cor Robie, Rev J L Dawson, A B, pastor
Colored, 26 Gottingen cor Falkland, Rev Joshua W Crosby, pastr
Grafton Street, Grafton cor Blowers, Rev E B Moore, pastor
Kaye Street, pastor's residence 41 Young
Robie Street, 90 to 96 Robie cor Coburg road

Presbyterian:

Chalmers, 106 Barrington, Rev John McMillan, B D, pastor
Fort Massey, 45 Queen cor Tobin, Rev R F Burns, D D, pastor
Grove, Duffus, ————————, pastor
North-West Arm, C Munro, B A, catechist
Park Street, 53 to 57 North Park, Rev Allan Simpson, pastor
St Andrew's, 10 to 12 Tobin, Rev D M Gordon, B D, pastor
St John's, 88 Brunswick, Rev H H McPherson, M A, pastor
St Matthew's, Pleasant, Rev Thomas Fowler, M A
Coburg Road, Archibald Thomson, B A

PAMPHLETS, Printed by JAMES BOWES & SONS, 125 Hollis Street.

CITIZEN'S INSURANCE CO. OF CANADA.

FIRE AND ACCIDENT.

HON. J. J. C. ABBOTT, P.C., Q.C., *President.* ANDREW ALLEN, *Vice-President.* E. P. HEATON, *Gen. Manager.*

HEAD OFFICE: 181 St. James Street, MONTREAL.

W. DUFFUS, GENERAL AGENT FOR N. S., - HALIFAX.

Roman Catholic:

St Agnes', Chebucto road cor Mumford road
St Joseph's, Gottingen cor Russell, Rev Father Madden, pastor
St Mary's Cath, 1 Spring Garden rd, Rev Edw Murphy, pastor
St Patrick's, 307 Brunswick, Rev Canon Carmody, V G, pastor

Universalist:

Church of the Redeemer, 20½ Brunswick, Rev T Gregory, pastor

Churchill George S., grocer, Walnut cor Jubilee road, h do
Churchill John, laborer, h 158 Albermarle
Churchill Robert, laborer, h 158 Albermarle
Churchill Samuel, laborer, h 28 Albermarle
Churchill Thomas, fireman, bds 28 Albermarle

CITIZENS' FREE LIBRARY, S Creed, librarian, city building, 34 to 38 Duke

CITIZENS' INSURANCE CO., Wm, Duffus, Agent, 93 Granville, cor Prince. *See adv above*

CITY BOARD OF WORKS, W B McNutt, secretary, city building, 69 and 71 Argyle

CITY BUILDING AND COURT HOUSE, 34 to 38 Duke

CITY CLUB, 32 Barrington

CITY COLLECTORS' OFFICE, city building, 34 to 38 Duke

CITY DISPENSARY AND MORGUE, Brunswick cor Prince

CITY PRISON, Gottingen, north end

CITY TREASURER'S OFFICE, city building, 34 to 38 Duke

Claes Augustia, teamster, bds 137 Creighton,
Clancy Arthur P, laborer, bds 9 Seaforth
Clancy James, coachman, bds 270 South
Clancy Jemima, wid Michael, h 190 Gottingen

CLANCY JOHN J., Willow Park Confectionery, 9 Seaforth, h do

Clancy John T, plumber, bds 9 Seaforth
Clancy Martha, wid Thomas, h 35 Duke

G. H. FLUCK, D. D. S., 122 HOLLIS STREET. | **Special attention given to the correction of oral deformities.**

GOSPEL HYMN BOOKS at Methodist Book Room, 141 GRANVILLE STREET.

Clancy Martha, wid Lawrence, tailoress, h 18 Allen
Clancy Robert, sub-collector of water rates, h 8 Poplar Grove
Clancey William, printer, bds 18 Allen
Clancey Wm H, tailor's cutter, h 9 Seaforth
Clansen Mrs Mary, grocer, 64 Buckingham, h 66 do
Clarke Charles, laborer dye works, h s s chebucto road
Clark Charles, mason, h s s Chebucto road, cor Kline
Clark Charles, saloon, 117 to 123 Albermarle, n do
Clark Charles, shoemaker, h Artillery Park
Clarke Douglas R., bank clerk, bds 101 Victoria road
Clark Ellen, wid Henry, h 30 James
Clark Frank, teamster, h w e South
Clarke Frederick, h 122 Lockman
Clark Frederick, telegraph operator I C R, bds 154 Campbell road
Clark Frederick C, clerk, bds 101 Victoria road
Clark Frederick J, book-keeper, bds 270 South
Clark George, machinist I C R, bds 3 School
CLARKE HARSHAW B., lessee Academy of Music and agent Maritime Steam Lithographic Co, 94 Granville, h 91 Inglis
CLERKE COL. HOLT WARING, secty Government House, h 101 Pleasant
Clark Howard, barrister, 161 Hollis, h Cedar cor Chestnut
Clark James, boiler maker, h 148 Creighton
Clarke James, engine driver, I C R, bds 154 Campbell road
Clarke James, grocer, h Creighton near Gerrish
Clarke Miss Jane, h 2 Gerrish lane
Clarke Jane, wid Thomas, h 46 Agricola
Clark John, broom maker, bds s s Chebucto road, cor Kline
Clark John, laborer, h 37 Maitland
Clarke John, laborer, h 402 Upper Water
Clark John G., broom maker, bds Chebucto road, cor Kline
Clark Joseph A, secy N S Cotton Co, h College
Clark Miss Justina, h 240 Gottingen
Clarke Kearns, laborer, h 562 Upper Water
Clark Levi, watchman, bds 64 Macara
Clark Margaret C, wid Peter G., bds Royal Hotel
Clark Patrick, manufacturer syrups, 38 Agricola, h do
Clark Peter E, bds 60 Seymour
Clark R, accountant Bank of Montreal, h 105 Hollis
CLARKE ROBERT D., auctioneer and commission merchant 79 and 81 Granville, h 101 Victoria road
Clark Thomas J, carpenter, h 28 Compton avenue
Clarke Walter, seaman, h 510 r Upper Water
Clarke William, blockmaker, h 270 South

DAVID ROCHE, 236 Argyle St. PAINT BRUSHES.

CUT FLOWERS AND FLORAL DESIGNS,
At Nova Scotia Nursery, - - Lockman Street.

Clark William, laborer, h Creighton
Clark William, temperate drinks, 129 and 131 Albermarle, h do
Clark William, teamster, h 181 Albermarle
Clark William, variety, 78 Albermarle, h do
Clarke W H, accountant W L Lowell & Co, h Bedford
Clarke W W, conductor W & A R, bds 126 Lockman

CLARKSON CAPT. C. J. P.,
General Insurance Agent.
Norwich Union Fire Insurance Society, England, British American Assurance Co., Toronto. Phœnix Fire Insurance Co. of London, Offices 91 Hollis, h 81 Morris

Clatenburgh Diadamah, wid Solomon, h 49 Grafton
Clattenburg John, laborer, h 212 Albermarle
Clausen Philip, variety, 64 Buckingham, h do
Claussen Philip, jr, hackman, h 66 Buckingham
Clay Albert E B, clerk, bds 72 South
Clays Augustus, laborer, h Brunswick
Clay Edward, clerk, bds 28 Starr

CLAY EDWARD McC., Immigration agent, h 244 Lockman
Clay Miss Jessie E., h 72 South
Clays John, clerk, h Brunswick

CLAY THOMAS E., asst Immigration agent, h 250 Lockman
Clayta Miss Betsy, h City wharf, Upper Water

CLAYTON EDWARD, of Clayton & Sons, bds 263 Gottingen
Clayton Miss Elizabeth, bds 263 Gottingen
Clayton Mary, wid George, h 263 Gottingen

CLAYTON & SONS, (Edward Clayton, W J Clayton,) **Merchant Tailors and Clothiers, 7 to 11 Jacob.** *See adv. front cover.*

Clayton Thomas J., storekeeper Geo. E Boak & Co, h w s Swaine

CLAYTON WILLIAM J., of Clayton & Sons, h 48 Lockman
Cleary Bridget, wid Michael, variety, 368 Upper Water, h do
Cleary George F, clerk, bds 41 Victoria road
Cleary Patrick, fireman S S Halifax, h 22 Cornwallis
Cleary Thomas, laborer, bds 22 Cornwallis
Cleary Patrick, laborer, h 22 Cornwallis
Clease John F, laborer, h 29 Brunswick
Cleland Ellen, wid George, h 286 Campbell road
Clements Albert W, carpenter I C R, h 8 Campbell road
Clements George, waiter at Halifax Club, h 2 Creighton

CLEMENTS G. W., gen agent, 169 Barrington, h 111 do

J. C. DUMARESQ, ARCHITECT, 197 Barrington St.

DICTIONARIES, (100,000 Words), Price $1.00.
At Methodist Book Room, 141 Granville Street

Clements Henry, gardener, h 36 Birmingham
Clemens Henry, laborer, h 52 Dresden row
Clemen Leopold, book-keeper A Hobrecker, bds 209 Pleasant

CLERK OF LICENSE OFFICE, city building, 34 to 38 Duke

Cleveland Mrs Ann, widow, h 19 Bilby
Cleveland Charles, cooper, h 1 Duffus
Cleveland Mrs Hattie, dressmaker, h 128 Albermarle
Cleverdon W H, watchmkr and jwlr, 113 Barrington, h 10 Coburg rd
Clifford Frank, clerk, Artillery park, h Morris
Clifton House, Thos Martin, prop, 202 Hollis
Clinch Charles, laborer, bds North, cor Gottingen
Clinch James, engineer Taylor's factory, h 55 Cornwallis
Clinch Susan, wid David, h 35 Duke
Cline Alfred, laborer, h 69 r North Park
Cline John, jr., stone cutter, h 411 North
Cline Thomas, policeman, h 357 Brunswick
Cluett George, stevedore, h 4 Cunard
Clulow Benjamin, laborer, h 79 Buckingham
Cluney Andrew, barrister, 3 Prince, h n s Coburg road
Clyke George H, pork packer, h 162 Creighton
Coalin J W, stevedore, h 12 Proctor's lane
Coates Charles, sergeant engineers, h 109 Brunswick
Coates Ernest, skate polisher, employee Forbes Mfg Co., h Dartmouth
Cochlin Mrs Ann, h North
Cochlin James, truckman, h 20 Charles
Cocklin James, bottler, employee of Jas Roue, h 31 Lower Water
Cochran Abraham, machinist, h s s Uniacke
Cochran Andrew, brakeman, bds 321 Campbell road
Cochran Bessie, wid James, h 82 West
Cochran Miss Bridget, washerwoman, h 231 Grafton
Cochran Caleb, boiler maker I C R, h 321 Campbell road
Cochran Frederick, carriage painter, h Coburg road
Cochran Mary, wid John, h Brunswick, opp Garrison Chapel
Cochran Mary, wid Patrick, rooms n s Coburg road
Cochrane Mrs M S, saleslady at Mahon Bros, h 10 Poplar Grove
Cochran Miss Mary, tailoress, h 231 Brunswick
Cochran Michael, laborer, h South west end
Cochrane Michael, teamster, h South west end
Cochran Michael, printer, bds 34 Granville
Cochrane Michael, butcher, h Murray Place
Cochraine M Louise, wid Wm A, bds 14 Poplar Grove
Cochran Samuel, blacksmith I C R, h 323 Campbell road
Cochran Thomas, boiler maker, h 2 North Starr

JOHN BOWES, General Job Printer,
Corner Bedford Row and Prince Street.
Commercial Printing of every description.

Artists and Draughtsmen's Materials, at T. C. ALLEN & CO. Ag'ts for Winsor & Newton, 124 and 126 Granville St.

Cochran Thomas, laborer, h 117 Grafton
Cochran Thomas J, ledger keeper, bds 18 Green
Cochran William, cleaner W & A R, bds 321 Campbell road
Cochran William, clerk, bds 50 Gratton
Cody Charles, teamster, bds 122 Agricola
Cody Miss Margaret, h 179 Creighton
Cody Michael, tailor, h 43 Maitland
Cody Nora, wid James, h 16 Lockman
Cody Patrick, teamster, h 122 Agricola
Coffie Miss Catherine, dressmaker, h 28 Granville
Coffee James J, cooper, bds 13 Lockman
Coffee rooms Sailor's Home, Upper Water, cor Bell's lane
Coffin Mrs Fanny, restaurant, 133 & 135 Albermarle, h do
Coffin Matthew, laborer, h 6 Albermarle
Coffin Peter, sea-captain, bds 320 Robie
COGSWELL ALFRED C., of A C Cogswell & Son, h 105 Hollis
COGSWELL A. C. & SON, (A C Cogswell, A W Cogswell,) **Dentists, 105 Hollis.** *See adv marg lines*
COGSWELL ARTHUR W., of A C Cogswell & Son, h 3 Inglis
Cogswell A R, supt Hfx Ill & Motor Co, h 34 Bishop
Cogswell Mrs A R, of S Oland Sons & Co, h 34 Bishop
Cogswell Robert H, watchmaker, 173 & 175 Barrington, h 173 do
Cogswell Sidney, jeweller, bds 18 Agricola
Cogswell Susan, wid Norman, h 18 Agricola
Cogswell William, coal measurer, h 97 Lockman
Cohn Isaac S, clerk, bds 42 South
Cohn Julius, bds 321 Barrington
Cohn Lewis, clothing, 192 Upper Water, bds Rector
Cohn M A, clerk, bds 42 South
Cohn Max W, of Halifax Clothing Co, 164 Granville, h 42 South
Cohoon Miss Bridget, h 211 Creighton
Cohoon John, mason, bds 211 Creighton
Cohoon Joseph, car cleaner I C R, bds 211 Creighton
Cohoon Mary A, wid James, h 113 Cunard
Cohoon William, laborer, bds 211 Creighton
Coldstream Alexander M, polisher, bds 309 Barrington
Coldstream Arthur M, french polisher, h 309 Barrington
Cole Alfred, truckman, h w s Oxford
Cole Alfred, jr, brass moulder, bds w s Oxford
Cole George, steam fitter, Macdonald & Co, bds w s Oxford
Cole Joseph, laundry man, h 83 Albermarle
Cole Joseph, tinsmith, h 10 Bauer
Coles Elijah, laborer, h 28 George
COLEMAN & CO., (W J Coleman,) hats, caps and furs, 143 Granvle

BAYLEY & MURPHY, Photographers, 167 Hollis St.

PANSY BOOKS. | **METHODIST BOOK ROOM,** 141 Granville Street.

Coleman Daniel, storekeeper, h 20 Russell
Coleman Miss Frances M, dressmaker, h 81 Lockman
Coleman Mrs Hannah E, school teacher, h 211 Creighton
Coleman James, bottler, bds 275 and 277 Upper Water
Coleman J B, clerk, h Dartmouth
Coleman James F, conductor Pullman car, bds 20 Russell
Coleman Jane, wid Thomas, h 19 Dresden row
Coleman John, boarding house, 275 and 277 Upper Water
Coleman Percy E. A., clerk, bds 99 Pleasant
Coleman Robert J, printer, h 211 Creighton
Coleman Sophia G, wid William, bds 190 Pleasant
Coleman William J, of Coleman & Co, h 209 South Park
Coleman W J, insurance agent, 135 Hollis, h 88 West
Coleridge Fanny, wid John, h 92 Upper Water
Colford Miss Bridget, housekeeper, 5 Grafton
Colford Candida, wid Phillip, h 88 Dresden row
Colford Philip J, restaurant, 11 Granville, h 13 do
Colford Richard, cooper, h 42 Prince
Colford Robert, clerk, bds 88 Dresden row
Colley John, laborer, bds Maynard
Collier Alexander, coal dealer, h 14 Clifton
Collier J Frederick, carpenter, bds 121 Pleasant
Collier Mrs Jessie, nurse, bds 45 South Park
Collier Thomas H, adj salvation army; h 157 Lockman
Collimore Arthur, salesman, bds Victoria road
Collings Andrew C, carpenter, h 56 Dresden row
Collen James, laborer, bds 177 Creighton
Colleen John, laborer, bds 458 Upper Water
Collins John H, tinsmith h 49 Argyle
Collins Matilda, wid John, h 56 Dresden row
Collins Miss Nellie, bds 19 Cunard
Collings Parker, brass finisher, Macdonald & Co, bds 35 Maynard
Collings Robert, printer, bds 35 Maynard
Collings Samuel, carpenter, bds Tremont Hotel, Upper Water
Collins Miss Sarah, bds 111 Maynard
Collins Thomas, laborer, h 2 Gerrish
Collins William, prop American Hotel, 230 Argyle
Collins William, machinist, h 35 Maynard
Collins William, seaman, h 53 r Maynard
Collins William P., machinist, bds 35 Maynard
Collins William, sergeant police, h 12 Bedford row
Colonial Hotel, G. Currie, prop, 220 Argyle
COLONIAL MARKET, 224 Argyle
Colp James W, city agent Miller Bros, h 33 Creighton

J. C. DUMARESQ, Architect, 197 Barrington St.

CONFEDERATION LIFE ASSOCIATION,

Maritime Provinces Branch, - 166 Hollis St.

F. W. GREEN, MANAGER. AUGUSTUS ALLISON, SECRETARY.

Insurance in Fire, - - - $20,000,000.
Assets and Capital, - - - 4,500,000.

Colp John G. carpenter, r 48 Creighton, h 48 do
Colp Reuben J, carpenter, bds 48 Creighton
Colpitt Parker, electrician gas Co, bds Acadian Hotel
Colquhoun David, baker, h 103 Cornwallis

COLWELL BROS., Props the Haberdasher, Gents' Furnishings, 141 Hollis. *See adv. opposite.*

Colwell Frederick J, telegraph operator, bds Carlton House

COLWELL HENRY S., of Colwell Bros, bds Carlton House

Colwell Herbert G., drug clerk, bds Carlton House

COLWELL J. FRANK, of Colwell Bros, bds Carlton House

Colwell J. Willis, salesman, h Spring Garden road
Cormfoot Nathan, ship steward, h 172 Argyle
Cormfoot Mrs Nathan, variety, 172 Argyle, h do
Comfort Oliver, hair dresser, h 36 Brenton
Comefort Thomas, carriage painter, bds 36 Brenton
Comefort Walter, upholsterer, h 36 Brenton
Comefort Thomas, rigger, h 36 Brenton

COMMISSARIAT & ARMY PAY DEPT., 39 Bedford row

Compton William, overlooker cotton factory, h 101 Kempt road
Compton William, Dominion arbitrator, h 100 Queen
Compton William F., professor of music, bds 100 Queen
Comptrol Department, 4 Prince
Condon David, tailor, h 81 Agricola
Condon Edward, machinist, h 51 Argyle
Condon Edward, shoemaker, 12 Dresden row, h 55 r Maynard
Condon Garrett, bds 51 Argyle
Condon John, h 212 Maynard
Condon John, grocer, 223 and 225 Albermarle, h do
Condon Miss Maggie, type writer, h 86 Pleasant
Condon M H, printer, h 5 Bedford row
Condon Michael, stone cutter, h 81 Brunswick
Condon Mrs Michael, temperate drinks, 83 Brunswick, h 81 do
Condon Thomas, sergeant police, h 178 Robie
Condon William, h 86 Pleasant

JOHN BOWES, General Job Printer, cor. Bedford Row & Prince St.
The best facilities for Fine and Commercial Printing.

—— THIS DIRECTORY ——
Is for the Benefit of the Citizens of Halifax, and so is
"THE HABERDASHER,"
141 HOLLIS STREET, HALIFAX,
Where you will find all the latest novelties in
GENTS FURNISHINGS.
There is no limit to the variety of goods we keep.
SHIRTS MADE TO ORDER AND A PERFECT FIT GUARANTEED.
CUTTING DONE ON THE PREMISES BY A PRACTICAL SHIRT CUTTER
COLWELL BROTHERS.

F. T. CONGDON, B. A., LL. B. THOMAS NOTTING, LL. B.
CONGDON & NOTTING,
Barristers, Solicitors & Notaries,
37 SACKVILLE ST., - HALIFAX, N. S.

Condon William, jr, light house keeper, h 86 Pleasant
CONFEDERATION LIFE ASSOC, F. W. Green Manager for Maritime Provinces, 166 Hollis. *See adv. opposite.*
Congdon Frank H., clerk, h Dartmouth
CONGDON FREDERICK, of Congdon & Notting, h 112 Tower rd
CONGDON & NOTTING, Barristers, 37 Sackville. *See adv. above.*
Conlon Anne, wid Joseph, h 13 Cornwallis
Conlon Bernard, of Conlon Bros, h 50 Granville
Conlon Bros, boarding and livery stables, 48 to 50 Granville
Conlon Henry, hack driver, bds 50 Granville
Conlon Peter, of Conlon Bros, h 50 Granville
Conlon Thomas J, livery stables, 15 Cornwallis, h 13 do
Conlon William J, livery stables, 15 Cornwallis, h 13 do
Conlon Wm, of Conlon Bros, h 50 Granville
Conlon W & T, props livery stables, 15 Cornwallis,
Connell Catherine, wid John, h 108 Queen

DAVID ROCHE, 236 Argyle St. Glass, Putty, &c.

BOOK-KEEPING BLANKS, at Methodist Book Room,
141 Granville Street.

Connell James, watchman I C R, h 15 North
Connell John, cooper, bds 3 Lockman
Connell John, laborer, h Bedford row
Connell Mary, wid John, h 47 Birmingham

CONNECTICUT FIRE INSURANCE CO., G M Greer, agent, 154 Hollis

Connick Adelaide, wid Benjamin, h 9 Almon
Connick Annie, wid John, bds 6 Belle Air Terrace
Conniex Charlotte, wid Thomas, h 4 Prince William
Conley Anthony, h 31 Maynard
Connolly's Central Book Store, 18 George
Connolly John, grocer, 21 and 23 Cunard, h 25 do
Connolly John, painter, bds 42 Argyle
Connolly Joseph, fireman MacDonald & Co, h 31 Maynard
Connolly Miss Kate, dressmaker, h 165 Pleasant
Connolly Miss Mary A, dressmaker, h 165 Pleasant
Connolly Mary, wid John, h 154 Lower Water
Connolly Mary, wid Luke, h 29 Agricola
Connolly Mary Ann, wid John, nurse, h 6 Falkland
Connolly Maurice C, gilder, h 31 Agricola
Connolly Patrick, grocer, 21 and 23 West, h do
Connolly Thomas, truckman, h 238 Maynard
Connolly Thomas L, tinsmith, bds 238 Maynard
Connolly T P, bds Acadian Hotel
Connors Alfred, shoemaker, bds 36 Argyle
Connors Angelina, wid Nicholas, h 55 Duke
Connors Ann, wid Michael, h 32 Agricola
Connors Charles, laborer, h 58 Birmingham
Connors Daniel, laborer, h 36 Argyle
Connors Edward, laborer, h 22 Grafton
Connors Ellen, wid Michael, h Steven's lane
Connors Miss Elizabeth, clerk, bds 111 Grafton
Connors George, laborer, h 140 Grafton
Connors George, plumber, h Steven's lane, Lower Water
Connor George M, ticket agent I C R, h 9 Lorne Terrace
Connors James, can maker, h 69 George
Connors James, laborer I C R, h 6 Sullivan
Connors James, laborer, h 19 Rottenburg
Connors James, laborer, h 101 Grafton
Connors James, waiter, bds 83 Albermarle
Connors James, storekeeper, h 19 Rottenburg
Connors James, porter, h 111 Grafton
Connors John, storekeeper, h 98 Birmingham

A. C. COGSWELL & SON, Parents should attend to children's Teeth.

THOS. P. CONNORS,

Custom Tailor,

55 GRANVILLE, COR. SACKVILLE STREETS,

HALIFAX, N. S.

Connors John, clerk C P R Tel, bds 182 Grafton
Connors John, jr, clerk, bds 98 Birmingham
Connors Joseph, baker, h 52 Grafton
Connors Miss Kate, dressmaker, h 98 Birmingham
Connors Martin, laborer, h 40 and 42 Albermarle
Connors Martin, mason, h 27 Maynard
Connors Mrs Mary, restaurant, 39 Sackville, h 42 Granville
Connors Michael, laborer, bds Steven's lane
Connors Michael, storekeeper, h 81 Birmingham
Connors Miss Nellie, Lieutenant Salvation Army, h s s Uniacke
Connors Patrick, fruit and fishing tackle dealer, 19 Buckingham, h do
Connors Patrick, teamster, h 1 West
Connors Patrick, laborer, h 83 Albermarle
Connors Mrs Patrick, grocer, 150 Maynard, h do
Connors Peter, laborer, h 86 Barrington
Connors Robert, laborer, h 25 Charles
Connors Thomas, plumber, h 106 Hollis
Connors Thomas J, wood carver, h Lower Water

CONNORS THOMAS P., Custom Tailor, 55 Granville, cor Sackville, h 136 Queen. *See adv above*

Connors Timothy, painter J E M Taylor, bds 155 Lower Water
Connors William, boatman, h 59 Duke
Connors William, stevedore, h 45 Cogswell
Connors William, porter, bds 12 Gray's lane
Connors Willian, upholsterer, h Birmingham
Conrick Ann, wid John, h 4 Belle Air Terrace
Conrod Miss Annie, bds 2 School
Conrod Caroline, wid William, h 20 James
Conrod Edward, carpenter, bds 11 Brunswick lane
Conrod Harriet, wid Jacob, h 377 Brunswick
Conrod Jacob, laborer, h 81 North Park
Conrod John, metal worker, h w s Oxford
Conrod Levi, laborer, h 42 Union
Conrod Louis A, salesman, h 88 Pleasant
Conrod Nelson, weigher customs, h 30 Queen
Conrod Rufus, nurse Victoria Hospital, h 2 Kent

BAYLEY & MURPHY, Photographers, 167 Hollis St.

C. J. COOKE,

DIRECT IMPORTER OF THE GREATEST VARIETY OF

English, French, German & American Fancy Goods,

Accordeons, Harmonicas, Concertinas, Violins, Italian Violin Strings, Violin Fittings, Cricketing Goods, Fishing Rods, Reels, Flies, Dolls, Toys, &c., to be found in the city. Wholesale and Retail.

LOWEST POSSIBLE PRICES.

101 Granville St., - HALIFAX, N. S.

Conrod T F, traveller, bds Albion Hotel
Conrod William, grocer, 117 Grafton, h do
Conrod William, waiter Queen Hotel, h 117 Grafton
Conrod William, machinist I C R, h 2 School
Conrod William, stove fitter, bds 2 School
Conrod William A, of John Taylor & Co, h 377 Brunswick
Conrod William H, clerk, bds 377 Brunswick
Conroy Henry, h 206 Creighton
Conroy James, carpenter, h 52 South
Conroy J Levi, farmer, h s s Chebucto road
Conroy John, builder, h 52 South

CONROY MICHAEL, EXHIBITION STORE, DRY GOODS,
Corner Gottingen and Cornwallis, h 272 Robie.

CONROY MISS M. T., Dry Goods, 39 & 39½ Barrington. h do. *See adv opp*

Conroy Miss Sarah, nurse, h 206 Creighton
Conroy William, teamster, bds w s Kline
Considine Dennis, coachman, h 5 Morris

CONTINENTAL HOTEL, Edw Wright, prop 100 & 102 Granvle

Convent Sacred Heart, Madame Foley, Lady Supr, 98 to 120 Sp Gar rd
Conway Charles, teamster, h 62 Wellington
Conway Miss Ellen, of E & K Conway, h 35 Barrington
Conway Misses E & K, milliners, 35 Barrington, h do
Conway Johanna, wid Timothy, h 52 Grafton
Conway John, truckman, bds 3 Lockman
Conway John, fireman, h 53 Lower Water

JAS. HALLIDAY, Fine Tailoring, 78 Up. Water St.

MISS M. T. CONROY,

Dry Goods,

— AND —

MILLINERY.

39 Barrington St, - HALIFAX, N. S.

HENRY COOK,

WHOLESALE AND RETAIL DEALER IN

Best Mess Pork, Choice Sugar Cured Hams, Breakfast Bacon,

Lard, Butter, Sausages, Fresh Eggs, Smoked Salmon. Sour Kraut a specialty. Made by the most improved Cutter. Best Family Pork. Satisfaction guaranteed.

Remember the Place,

HENRY COOK, 62 Barrington St., Halifax, N. S.

Conway Miss K, of E & K Conway, h 35 Barrington
Conway Mrs Kate, variety, 32 Cunard, h do
Conway Mary, wid John, h 39 Cunard
Conway Mary, wid John, h 3 Lockman
Conway Reuben, cabinet maker, emp Gordon & Keith, b ls 7 Brenton
Conway Richard, teamster, bds 39 Cunard
Conway Susan, wid Jeremiah, h 25 Agricola
Conway William, h 7 Brenton
Cook Alfred R, clerk, bds 60 Barrington
Cook A D, student, bds 64 Gottingen
Cook Alexander, teamster, h 16 Rottenburg
Cooke Arthur W, clerk, bds 77 Gottingen
Cooke Benjamin, driver I C R, bds 25 East Young
Cook C F, groom, h 114 Hollis

COOKE CHARLES J., Fancy Goods, 101 Granville, h 38 Pleasant. *See adv opp.*

Cooke Charles J, jr, clerk, bds 38 Pleasant
Cook David, pork dealer, 62 Gottingen, cor Cornwallis, h 64 do
Cook Mrs David, porkdealer, 61 Cornwallis, h 64 Gottingen
Cook Elizabeth, wid Samuel, h 30 Hollis

COOK HENRY J., Pork Dealer, 60 and 62 Barrington. h do. *See adv above*

DAVID ROCHE, DECORATOR, 236 Argyle St.

LADIES' FINE STATIONERY, —AT METHODIST— BOOK ROOM.

Cook Miss Emily A, milliner, bds 64 Gottingen
Cook Frank, machinist, h 3 Pleasant
Cook Frederick, laborer, bds 114 Hollis
Cook George, truckman, h 8 Gas lane
Cook George A, clerk, bds 64 Gottingen
Cook George L, bookkeeper, bds Shirley
Cook Henry B, canmaker, h 12 Lower Water
Cooke Jacob, h 25 East Young
Cooke Margaret, wid George, h 79 Gerrish
Cook Rebecca, wid Charles, h 114 Hollis
Cook Robert H, bookkeeper, bds 130 Hollis
Cook Miss Sarah Ann, bds Home for the Aged
Cook S G, bookkeeper, h Shirley
COOKE THOMAS E., fancy goods, 101 Granville, h 19 Carleton
Cook William, car cleaner and variety, h 168 Upper Water
Cook William, umbrella mender, 48 Sackville, h Maitland
Cooke William, laborer, h 10 Veith
Cook William J, clerk Canada Express h 34 Queen
Cooke William J, carpenter, h 1 LeMarchant
Cook William J, laborer, h 27 Maitland
Cookson Mary, wid Frank, bds Franklyn
Cookson Samuel, laborer, h 49 Creighton
Coolahan William, servant Home for the Aged, h 182 r Gottingen
Cooleen Miss Alice, h 234 Upper Water
Coolen Francis, confectioner, h 11 Almon
Coolen Frank, hair dresser, 312 Upper Water, h 57 Albermarle
Coolen Henry, stevedore, h 57 Albermarle
Coolen James, auctioneer, 122 Barrington, h 142 Brunswick
Coolen James E, laborer, h 88 Cornwallis
Coolen Miss Janie, h 234 Upper Water
Coolen William, confectioner, h Almon
Coolin William, laborer, h 12 Proctor's lane
Coolin William C, stevedore, h 7 Brunswick lane
Coombs Charles A, salesman, bds 98 Maynard
Coombs Frederick S, clerk, bds 45 Carleton
Coombe J Sinclair, drug clerk, bds 98 Maynard
Coombe Thomas, gardener, h 52 Grafton
Coombe William, cabinet maker, h 98 Maynard
Coombe William, jr, turner, bds 98 Maynard
Coombes W G, commission merchant, 26 Bedford Row, h 45 Carleton
Coombs William H, laborer, h 6 Gerrish lane
Cooney Adoniran J, carpenter J Dempster & Co, h 22 Robie
Cooney Cyrus B, teamster, h 16½ Spring Garden road
Cooney Judson, carpenter, h 22 Robie

DR. J. A. MERRILL, Dentist, Cor. Granville & George Sts. Over Knowles' Book Store.

PALMS AND DECORATIVE PLANTS,
AT NOVA SCOTIA NURSERY, - - LOCKMAN STREET.

Cooper Ann E, wid W J, variety, 25 and 27 Jacob, h do
Cooper Arthur, nail cutter Starr Works, h 49 Cunard
Cooper Charles A, teamster, h 154 Creighton
Cooper Charles R, shoe maker, h 5 Brunswick lane
Cooper Frederick P, laborer, h 93 Almon
Cooper Mrs Frederick, reeler Cotton Factory, h s s Almon
Cooper Henry, laborer, h 85 Windsor
Cooper James, engineer, h 37 Birmingham
Cooper James, pattern maker, h 66 Maynard
Cooper James, stove fitter, h Windsor
Cooper John E, laborer, h 48 Veith
Cooper Robert, laborer, h 189 Albermarle
Cooper William D, shoemaker, bds 5 Brunswick lane
Coot Wm S, h Argyle
Copeland Daniel, engineer W & A R, bds 13 Roome
Copeland Miss Jennie, stenographer, bds 121 South Park
Coppin James, book-keeper, h 30 Wellington
Coppinger James, blacksmith, h 47 Birmingham
Corbett Agnes, wid George, h 147 Campbell road
Corbett David, teamster, bds Agricola
Corbett Frederick D, of F D Corbett & Co, h 99 Inglis
CORBETT F. D. & CO., (F D Corbett, G S Campbell.) S S agents, Corbett's wharf, 135 and 137 Lower Water
Corbett James, skate polisher, Forbes Mfg Co., h Dartmouth
Corbett John, skate polisher, Forbes Mfg Co, h Dartmouth
Corbett John, shoemaker, h 76 Albermarle
Corbett John F, clerk, h 67 Hollis
Corbett Mary, wid Dennis, h 26 Grafton
Corbett Mary A, wid Alexander, h city wharf, Upper Water
Corbett Maurice J, painter, bds 69 Cornwallis
Corbett Michael, mason, h 69 Cornwallis
Corbett Patrick, truckman, bds 59 Russell
Corbett Patrick E, clerk, bds 69 Cornwallis
Corbett Thomas, skate polisher, Forbes Mfg Co, h Dartmouth
Corbett William, bricklayer, bds 69 Cornwallis
Corbett William, laborer, bds 26 Grafton
Corbett Wm, conductor W & A R, bds Campbell road
Corbin Andrew R, drug clerk, h 191 Maynard
Corbin Miss Bella, h 58 Prince
Corbin Edward, clerk, bds 132 Hollis
Corbin Robert, storekeeper C E Creighton, bds 191 Maynard
Corbin William, prop Lovett House, 60 and 62 Hollis
Corkum Mary, wid William, bds 2 Kenny

JOHN BOWES, General Job Printer,
42 Bedford Row, Cor. Prince Street, 2nd Floor.

Annie Swan's Books, at **METHODIST BOOK ROOM,**
141 Granville Street.

Cormick James, machinist, employee W & A Moir, h Cunard Court
Cormack John, engineer, h 5 Cunard Court
Cormick Stephen, gold and silver plater, h 35 North Park
Cormick William H, printer h 10 Church
Cornelius Alfred, carpenter, h 40 West
CORNELIUS HERMANN, jeweller, h 33 Victoria road
CORNELIUS JULIUS, Manufacturing Jeweller, 99 Granville. h 39 Victoria road. *See adv. opposite.*
Corney James, laborer, h 53 West
Cornhill John, laborer C F, bds 83 Almon
Cornish Edward, waiter Halifax club, h 180 Barrington
Cornish Edward, engineer at H M D, h do
Corrigan Samuel H, teamster, h 385 Barrington
Corrigan William H, dry goods, 23½ Gottingen, h 23 do
CORSTON JAMES F., carpenter and builder, 26 to 30 Lower Water, h 36 Allen
Cortie A M, clerk, bds 276 Robie
Corbal Thomas, cooper, h 329 Barrington
COSBY C. D., manager Eastern Assurance Co, h 12 South Park
Cosgrove Michael, mason, h Lockman
Cossey Spencer R, of Northup & Cossey, h Armview, N W Arm
Cossman Theodore A, com traveller, h 88 Sackville
Costley Alfred, asst P O inspector, h 122 Morris
Costley Charlotte, wid John, h 122 Morris
Cotter Miss Annie, h 61 Albermarle
COTTER GARRATT, city marshal, h 33 Granville
Cotter Henry, car repairer I C R, bds 159 Campbell road
Cotter William, brass finisher, gas works, bds 33 Granville
COTTON FRANCIS M., mgr Bank of Montreal, h 124 Morris
Cotton John, laborer, bds 71 Buckingham
Cottin John P, blacksmith, h 10 Grafton
Coughlan Francis, stone cutter, n s Chebucto road, h do
Coughlan James, clerk, h 39 Birmingham
Coughlan Michael, laborer, h s s Murray Place
Coughlan Michael, stone cutter, h e s Oxford
Coughlan Richard, stone cutter, h n s Chebucto road
Coughlan Thomas, grocer, 117 Grafton, h do
Coughlan William, clerk, bds 50 Grafton
Coulstring A M, broom maker, bds 307 Barrington
Coulter Miss L J, American dressmaker, 33 Barrington, h do
COUNTY COURT HOUSE, 4 Spring Garden road
COUNTY JAIL, 2 Spring Garden road

G. H. FLUCK, D. D. S., 122 HOLLIS STREET.
Full and partial Sets of Teeth inserted at moderate rates.

J. CORNELIUS,

MANUFACTURING JEWELLER,

—AND IMPORTER OF—

Jewellery, Watches, Clocks, Silver & Plated Ware, Spectacles, &c.

99 GRANVILLE STREET, - HALIFAX, N. S.

Courtney Miss Annie, housekeeper, h 157 Pleasant
COURTNEY JOHN, grocer and liquors, 155 Pleasant, h 157 do
Courtney Thomas, waiter Halifax Hotel, bds 137 Lower Water
Courtney Thomas, moulder, h Dartmouth
COURTNEY THOMAS F., Grocer & Liquors, 179 to 181 Brunswick, cor Jacob, h 69 Cunard. *See adv page 6*
COVERT W. H., of Pearson, Forbes & Covert, bds 87 Pleasant
Covey Charles, h 24 Bauer
Covey Elias, pattern maker, h 16 Duncan
Covey Horton, clerk, bds 16 Duncan
Covey Josiah, storeman, h 14 Duncan
Covey Lorenzo E, confectioner Moir & Sons, h 7 Duncan
Covey Maynard, carpenter bds 16 Duncan
Covey Nathan, laborer, h 182 r Gottingen
Covey Sebastian, painter, bds 16 Duncan
Covey Silas A, tailor's cutter, h 61 Almon
Covey Thomas A, cabinet maker, h 68 Brunswick
Cowan John, laborer, h 424 Upper Water
COWIE ANDREW J., phys'n, office 111 Barrington, bds Hfx Htl
Cowie Hugh, carpenter, h 65 Albermarle
Cowper James, engineer, h Birminghnm, cor Rottenburg
Cox Abram J, traveller, h 55 Campbell road
Cox Charles R, sexton Park St Church, h 17 John's lane
Cox Elizabeth, wid William, h 186 Creighton
Cox George, clerk, bds 19 North George
Cox Grant, teamster, bds Campbell road
Cox Harry, clerk, bds Lorne House, Morris
Cox Henry W, clerk J P Cox, bds 23 Church
Cox Honora, wid Frederick, h 6 South Hollis
COX JOSEPH P., com mcht, Pickford & Black's whf, h 23 Church
Cox Mary, wid Robinson, h 17 John's lane
Cox Philip, cooper, bds 230 Argyle
COX WM. L., prop Dearborn House, 89 Granville, cor Prince
Coy John, bds 115 Lower Water

JAMES HALLIDAY, MERCHANT TAILOR,
78 Upper Water Street.

PLATINUM PENS. | **METHODIST BOOK ROOM,** 141 Granville Street.

Coy Michael, lunch room, 115 Lower Water, h do
Coy Vincent, blacksmith, bds 115 Lower Water
Coyle Mrs. Catherine, dressmaker, h 12 Bishop
Coyle James, laborer, h 12 Bishop

CRAGG BROS & CO., (Jas R Cragg, Frank J Cragg,) **HARDWARE,** Cor Barrington & George streets. *See marginal lines.*

CRAGG FRANK J., of Cragg Bros & Co, h 123 Dresden Row

CRAGG JAMES R., of Cragg Bros & Co, h 107 Spring Garden Rd

Cragg Margaret T, bookkeeper, bds 123 Dresden Row
Craig Albert E, tinsmith & plumber, 104 Maynard, h 106 do
Craig Edgar, boilermaker, bds 155 Lower Water
Craig Miss Eliza, h w s Quinn
Craig John, boot & shoe maker, h 7 Grays Lane
Craig Mary, wid George, h 28 Lawrence
Craig Mary, wid William, h 117 Maitland
Craig Mrs Thomas, h 231 Grafton
Craig William J, school teacher, h 2 Bauer
Craig Mrs William J, midwife, h 2 Bauer
Craig William, plumber, 249 Upp Water, h 218½ Agricola
Craigen Miss A H, h 5 Artillery Place
Craigen Annie E, wid William J, dressmaker, bds 116 Argyle
Craigen J C, bds 5 Artillery Place
Crane Henry M, plumber, h 32 Gottingen
Crane John F, seaman, h 164 Lower Water

CRANE J. N., mgr Lud Wurzburg, Pickford & Blacks whf h 6 Bland

Crane Miss Mary A, h 84 Queen
Crane Maurice, truckman, h 65 Victoria Road
Crane Timothy, labourer, h 45 Grafton
Crane W H, commercial traveller, bds Dartmouth
Crasso John, sea-captain, h 202 Gottingen
Crasso Mrs John, grocer, 202 Gottingen, h do
Crawford Aubrey R, commercial traveller, h Argyle
Crawford Edward, steward S S Halifax, h 49 George
Crawford Elizabeth, wid Charles, h 32 Albermarle
Crawford Miss Fannie, dressmaker, bds 203 Lockman
Crawford James, of James Crawford & Son, h 53 Gerrish
Crawford J & Son, (J Crawford, J W Crawford) grocers, 396 Upp Wtr
Crawford James W, of James Crawford & Son, h 10 Gray's Lane
Crawford Rupert H, physician, 53 Gerrish, bds do
Crawford Samuel, clerk, registrar shipping, h Franklyn
Crawford Samuel jr, clerk, bds 38 Spring Garden Road
Crawley Alfred, spinner cotton factory, h 83 Almon
Crawley James, truckman, h 142 Creighton

Painters' Supplies. | **DAVID ROCHE, 236 Argyle St.**

EDWARD W. CREASE,

WHOLESALE AND RETAIL DEALER IN

Groceries, Flour, Fruits and Vegetables,

OATS, BRAN, FEED, &c.

147 Argyle St., and 152 Barrington St., - HALIFAX, N. S.

Crawley John, employee I C R, h 18 North
Crawley Thomas, laborer, h 83 Almon
Crawley Timothy, seaman, h Albermarle
Crawley William, laborer, h 194 Creighton
Crayden Richard, purser, h 506 Upper Water
Cream Henry, shoemaker, h 50 Maynard
Creamer Mary, wid Daniel, h 2 Hollis
Crease Albert J, drug clerk, bds 149 Argyle

CREASE EDWARD W., Grocer, 147 & 149 Argyle, h 149 Argyle. *See adv above.*

Crease William, Printer, bds 149 Argyle
Creed Charles, sect'y board of trade, notrary, 56 Bedf'd Row, h 6 Smith
Creed Edwin W, electrician, bds 6 Cunard Court
Creed E S, physician, h 6 Cunard Court
Creed F O, assistant bookkeeper, bds 6 Smith
Creed Miss Harriet, bds 6 Smith
Creed Harry R, clerk, bds 6 Cunard Court

CREED SAMUEL, city librarian, City Hall Duke h 5 Dundonald

Creelman C G, Asst City Assessor, h 433 Brunswick
Creelman Mrs M, grocer, 90 Barrington, h 40 Prince
Creelman Mary, wid David, h 40 Prince
Creelman Thomas G, teamster, h 173 Grafton
Creelman Wm A, school teacher, bds 10½ Lower Water
Creer Robert, gardener, h 83 Grafton

CREIGHTON C. AYLWIN, General Commission. SHIP AND INSURANCE AGENT, Imperial German Consul, 58 Bedford Row, h Quarl, Dart

Creighton Charles F. of C E Creighton & Co, h Dartmouth

CREIGHTON C. E. & CO., (C E Creighton, H D Creighton) wholesale grocers & com merchants, 109 & 111 Upper Water

Creighton Charles J, clerk N S S R, bds 19 North Park
Creighton Eliza, wid Augustus O, h 391 Brunswick

A. C. COGSWELL & SON, Dentists, 105 Hollis St.

Health depends largely on good Teeth.

Artotypes and other Styles of Pictures, AT METHODIST BOOK ROOM, 141 GRANVILLE STREET.

Creighton Elizabeth, wid Alex T, h 211 Pleasant
Creighton Graham, principal Morris St School, h 64 Roome
Creighton Henry D, of C E Creighton & Co, h Dartmouth
CREIGHTON H. M., of Creighton & Marshall, h 19 North Park
Creighton H S, clerk customs, h Dartmouth
Creighton Miss Ida M, prin Compton Ave school, bds 19 North Park
Creighton Isaac, grocer, 206 & 208 Campbell road, h 1 Roome
Creighton James A, clerk, bds Dartmouth
Creighton James Stewart, machinist, h 391 Brunswick
Creighton James S, writer H M D, bds 391 Brunswick
Creighton John W, clerk, bds Dartmouth
Crichton James W, bookkeeper, h College

CREIGHTON & MARSHALL, Stationers, Paper Rulers and Blank Book Manufact'rs, Dealers in Charts, Navigation Books, Nautical Instruments, &c. Ordnance Square.

Creighton Miss Mary, music teacher, bds 1 Roome
Crichton Peter, ship owner, h College
Creighton Miss S, milliner, bds 73 Granville
Creighton T G, clerk P O, h Dartmouth
Creighton Walter, bookkeeper, h Dartmouth
Creighton William, clerk, h 94 Pleasant
Creighton William, clerk, bds 1 Roome
Creighton William, laborer, bds 71 Buckingham
CREIGHTON W. H., sec'y Ocean Mutual Marine, 48 Bedford Row, h 98 Pleasant
Cripps George, bottler, h 90 Brunswick
Cripps George, laborer, h 90 Brunswick
CRITIC PUBLISHING CO., A Milne Fraser, mang, 161 Hollis
Crocker Charles, employee J M Chase & Co, h 66 Gerrish
Crocker David, tinsmith, h Cornwallis
Crocker Henry, canvasser, h 188 Argyle
Crocker John, carpenter, h 59 Maynard
Crocker Joseph, carpenter, h 66 Gerrish
Crocker Joseph, porter, h Dartmouth
Crocker Margaret, wid Thomas, h r 34 North
Crocker Richard, teamster, bds Gerrish
Crocker Thomas, bookkeeper, h Windsor
Crockett & Co, produce merchants, Parker's market
Crockett Miss Helen, h 28 Starr
Crockett Joseph A, of Crockett & Co, h 28 Starr
Crockett Maxwell, clerk, bds Willow Park
Crockett Thomas J, bookkeeper, h Willow Park, Windsor
Crockett William, railway man, bds 28 Starr

JAMES HALLIDAY, - GENTS' FURNISHINGS.
78 Upper Water Street.

NOVA SCOTIA NURSERY, | PLANTS AND CUT FLOWERS
Lockman Street. For all purposes.

Crockford George A, painter H M D, h 79 Gerrish
CROFTON F. BLAKE, prov libra, Prov Bldg, h 38 South
Croke Thomas, laborer, h 46 Dresden Row
Crompton William, foreman C F, h 101 Kempt road
CRONAN DANIEL, West India Merchant, and Purchaser Of Furs and Skins for export, Cronan's South Wharf, h 63 Spring Garden road
Cronan Daniel, jr, clerk, h 63 Spring Garden road
Cronan George, watchman, h 51 Tower road
Cronan John, grocer, 103 to 107 Upper Water, h 51 Tower road
Cronan John M, manager John Cronan, bds 49 Tower road
Cronan Patrick, flagman I C R, h 278 Campbell road
Cronan Patrick, watchman I C R station, h Richmond
Cronan William M, warehouse clerk customs, h 47 Tower road
Crook Alphaeus, grocer, 84 Seymour, h do
Crooks Charles, teamster N S S R, bds 133 North
Crooks Edward S, laborer, h 152 Lockman
Crook Miss Elizabeth M, employee C F, bds 107 Almon
Crooks James A, grocer, 9 Upper Water, h do
Crooks James E, fisherman, h 17 Hurd's lane
Crooks Lamert, carpenter, h 22 Starr
Crook Mrs Mary A, h 86 Sackville
Crook Thomas, laborer, h 46 Dresden row
Crosby A B, of A B Crosby & Co, and prop St John Htl, 32 Sackville
Crosby A B & Co, (A B Crosby) ship brokers and com merchants, 45 Bedford row
CROSBY REV. JOSHUA W., methodist, h 2 Falkland
Crosgrow Patrick, coachman, h 23 Pleasant
Cross George, seaman, h 12½ Brunswick
Crosskill George F., watchmaker, 185 Barrington, h 147 North
Crosskill George H, of J Crosskill & Son, h 6 Carlton
Crosskill George H, jr, clerk, h 118 Pleasant
CROSSKILL HERBERT, Deputy Prov Sec, bds Halifax Hotel
CROSSKILL JAMES & SON, (Geo H Crosskill,) syrup manufacturers and bottlers, 157 and 159 Barrington
Crossley Victor S, furniture finisher, bds 77 Gottingen
Crotty Miss Elizabeth, h Market wharf
Crouch Charles, laborer, bds Agricultural Hotel
Croucher Edward, lather, h 357 Brunswick
Croucher J E, of J E Croucher & Co, bds 6 Bedford row
CROUCHER J. E. & CO., (J E Croucher,) hay, straw, oats, &c, 30 Argyle
Croucher John, h 70 Albermarle

DAVID ROCHE. | Stains for Wood. | 236 Argyle St.

STAR SERIES BOOKS, METHODIST BOOK ROOM, 141 Granville Street.

Croucher Robert A, feed dealer, 32 Blowers, bds 5 Dufferin terrace
Crowe Albern C, P O clerk, h 245 South
Crowe Aubrey N, clerk, bds Hillside Hall, 21 South
Crowe Mrs A H, bds 21 South
Crowe Benjamin, laborer, h 76 Albermarle
Crowe Miss Jane, h Maple
Crowe Margaret wid Benjamin D, h e s Maple
Crowe Mary, wid Thomas, h 215 Grafton
Crowe Robert W, law student, bds 177 South Park
Crowe Sanford, butcher, bds 8 Bedford row
Crowe W E, of W E Crowe & Co, h 2 Chestnut place
CROWE W. E. & CO., (W E Crowe,) grocers and victuallers, 79 and 81 Gottingen
CROWE WILLIAM, Fancy Goods, 133 and 135 Barrington, h 177 South Park. *See adv. opposite.*
Crowe William, skate maker, Forbes Mfg. Co., h Dartmouth
Crowell Charles M., clerk, h Dartmouth
CROWELL I. HARVEY, of John Silver & Co, bds Halifax Htl
Crowell John, sailmaker, h 24 John
Crowell J Lovitt, clerk, bds 15 Morris
Crowell Lovett H, cashier Pickford & Black's bds 449 Brunswick
Crowell Maurice O, asst book-keeper, h 449 Brunswick
Crowell S O, capt S S Alpha, h 449 Brunswick
Crowell Walter, carpenter, h 73 Cornwallis
Crowley David, baggage master I C R, bds 220 Campbell road
Crowley Mrs E, dry goods, 19 Prince cor Argyle, h do
Crowley James, clerk, bds 32 Granville
Crowley Margaret, wid Charles, bds 32 Granville
CROWN LAND DEPARTMENT, Provincial Building, Hollis
Croxton Miss Sarah, prop Portland House, 30 Buckingham
Cruikshanks John, farmer, h s s Quinpool road
Cruise Elizabeth, wid James, h 11 Maynard
Cruse Elizabeth, wid William, h 32 Creighton
Cruse Jane, wid Robert, h 78 Maynard
Cruse Joseph, shoe maker, h 78 Maynard
Cruise George, boot and shoe maker, h 11 Maynard
Crump Dorcas, wid Thomas, bds 165 Brunswick
CRUMP JAMES G., of D King & Co. h 14 Tower road
Crump Joseph, painter, bds 14 Tower road
Cudihee Catherine, wid Richard, h 30 Blowers
Cuddihee John, baker, h 35 Gerrish
Cudihee Richard F, printer, bds 93 Brunswick
Cullen George M., painter, h 86 r Victoria road

G. H. FLUCK, D. D. S., 122 HOLLIS STREET.
Teeth filled with Gold, Silver, White, etc., at very low rates.

WILLIAM CROWE,

IMPORTER AND DEALER IN

Berlin Wools, Yarns, Fleecies,

And all kinds of Ladies' Fancy Work and Materials. Agency for Mme. Demorest's Patterns for Ladies' and Children's Garments.

133 Barrington Street, (between St. Paul's Church and the Parade), **HALIFAX.**

Cullen James, quartermaster S S Halifax, h 250 Creighton
Cullen Johanna, wid Edward, h 44 Brunswick
Cullen Michael F, printer, h 18 Gottingen
Cullen Patrick, gardener, h Thompson's lane, r Victoria road
Cullerton Andrew, truckman, bds 28 West
Cullum Arthur W, architect, bds Sarmation Hotel, Upper Water
Cullymore Arthur H, col Hx Piano & Organ Co, bds 27 Victoria rd
Cummings Bridget, widow Cornelius, h 43 Creighton
Cummings Donald, pipe fitter, h 51 Queen
Cummings Frank, teamster, bds Almon
Cummings & Myers, (P J Cummings, J E Myers) tinsmiths & plumbers 73 Gottingen
Cummings Patrick J, of Cummings & Myers, h 71½ Gottingen
Cummins Peter, clerk Insurance office, bds 138 Upp Wate
Cummins Simon, Supervisor coal measurers, h 136 & 138 Upp Water
Cumming T Abbot, bookkeeper, bds 46 Lockman

CUNARD & MORROW, (Geo E Francklyn, Jas Morrow) **Agents General Mining Association (Ltd) 193 to 215 Upper Water.** *See adv back cover.*

CUNARD S. & CO., (G E Francklyn, Jas B Morrow) **Merchants and SS Ag'ts, 193 to 215 Upp Water.** *See adv back cover.*

CUNARD S. & CO'S., Coal offices 229 Upper Water & 33 Lower Water. *See adv on back cover.*

Cunningham Alfred G, clerk, h 70 Seymour
Cunningham Miss Anna M, school teacher, bds 133 Spring Garden Rd
Cunningham Arthur H, money order office clerk, h 30 Bishop
Cunningham C A, wool puller, h 176 South

CUNNINGHAM & CURREN, (Geo Cunningham, Arthur Curren) Flour and Commission merchants, 71 Upper Water

Cunningham Duncan, boiler maker, bds 66 North
Cunningham Emma, widow Samuel, h 368 Gottingen
Cunningham Frank, real estate agent, Hollis, h 9 Inglis
Cunningham Geo, of Cunningham & Curren, h 203 South Park

DAVID ROCHE, 236 Argyle St. PAINT BRUSHES.

PAUL E. WRIT'S FOUNTAIN PENS,
METHODIST BOOK ROOM, - - 141 GRANVILLE STREET.

Cunningham George F, wool puller, bds 176 South
Cunningham James, bookbinder, bds 368 Gottingen
Cunningham James, servant Ladies' College, 164 to 172 Pleasant
Cunningham Mrs Kate, spinner cotton factory, h 25 Almon
CUNNINGHAM WILLIAM, Custom Tailoring and Furnishings, 184 & 186 Granville, h 133 Spring Garden Road
Curley J, (mashman McDougall's Distillery)
Curley John, teamster, h 14 Lower Water
Curley Michael, teamster, h 21 Albermarle
Curley Michael, teamster, h 9 Albermarle
Curling Rink, 140 Tower Road
Curll Rebecca, wid James, h 24 Starr
Curren Arthur E, of Cunningham & Curren, bds Halifax Hotel
Curren Charles J, sugar boiler N S S R, h 7 Russell
Curren David, marble cutter, h 6 Proctor's Lane.
Curren David J, of Murphy & Curren, bds 3 Albermarle
Curren Ellen, widow Thomas, h 72 Creighton
Curren Hannah, widow James, h 68 Lower Water
Curren James, laborer, h 68 Lower Water
Curren James, upholsterer, h 61 Queen
Curren James, printers pressman, h 63 Buckingham
Curren James E, clerk, bds 246 Robie
Curran John, hostler, h 202 Argyle
Curran John, cabinet maker, h 41 Birmingham
Curren John, cabinet maker, bds 61 Queen
Curran John, laborer, bds 200 Argyle
Curran John, sailmaker, h 3 Albermarle
Curran John P, undertaker, bds 202 Argyle
Curren John P, clerk, bds 36 Kaye
Curren Lucilla, wid Benjamin, h 17 Poplar Grove
Curran Maurice, truckman, h 61 Queen
Curran Miss Mary, coat maker, bds 202 Argyle
Curran Michael W, piano tuner, h Morris
Curran Miss Minnie, clerk, bds 7 Brenton
Curran Patrick, asst manager N S S R, h 36 Kaye
Curren R, teamster, h Market wharf
Curran Thomas J, clerk P O Inspector's office, bds 36 Kaye
Curren William, piano tuner, bds 169 Morris
Curren William J, upholsterer, bds 41 Spring Garden road
Currie Miss Ada, bds 10 Smith
Currie Alexander, clerk, bds 276 Robie
Currie Alfred C, clerk, bds 3 Barrington
Curry Burton, clerk, bds Agricultural Hotel

JAMES HALLIDAY, - CUSTOM TAILOR,
Cor. Bell's Lane, 78 Upper Water Street.

G. H. CUTLIP,

Painter, Glazier, Paper Hanger, &c.

— IMPORTER AND DEALER IN —

ENGLISH AND AMERICAN PAPER HANGINGS,

Whitewashing and Coloring attended to promptly. Paints, Oils, Glass, Brushes, Varnishes, etc.

56 GOTTINGEN ST., - HALIFAX, N. S.

Currie Clifford, clerk for J W Heckman, bds Colonial Hotel
Curry Frederick, moulder, bds 317 Campbell road
Curry George, engineer I C R, h 271 Campbell road
Currie George A, prop Colonial Hotel, 220 Argyle
Curry James, brakesman W & A R, h 192 Campbell road
Curry John, h 276 Robie
Currie John, sea captain, h 175 Brunswick
CURRIE REV. JOHN, D. D., prof Pine Hill Coll, h 3 Bland
Currie John B, principal Fort Massey Academy, h 28 Victoria road
Currie John D, clerk, h 276 Robie
Currie John D, jr, clerk, h 276 Robie
Currie Joseph, carpenter, h 145 North
Currie Matthew A, physician, bds 176 Pleasant
Currie Robert, teamster, bds Colonial Hotel, Argyle
Currie Thomas G, clerk, bds 42 Argyle
Curtis Arthur F, book-keeper Freeman Elliot, h Dartmouth
Curtis Charles, clerk, bds 6 Prince William
Curtis Frederick W, carpenter, h 43 John
Curtis Harry, clerk, bds 6 Prince William
Curtis Henry, waiter, h Brunswick, near Gerrish
Curtis H M, clerk, bds 43 John
Curtis James, harness maker, 18 Bedford row, bds N W Arm
Curtis John, employee Kelley & Glassey, h 6 Prince William
Curtis Walter H, book-keeper Hfx Piano & Organ Co, h 19 Gottin'n
Curtis William, marble cutter, h 3 Brunswick lane
Curtis William, laborer, h w s Oxford
Curtis William, teamster, bds 73 Creighton
Curtis William, victualler, colonial market, h 1 Kempt road
Curvel Henry, sexton Bishop's Chapel, h 14 Henry
Curvin Catherine, wid James, h 204 Albermarle
Curvin William, laborer, bds 204 Albermarle
CUTLIP GEORGE H., Painter and Glazier, 56 Gottingen, h 126 Brunswick *See adv above*

A. C. COGSWELL & SON, DENTISTS. Painless Removal of Nerves.

PANSY BOOKS. | **METHODIST BOOK ROOM,** 141 Granville Street.

Cusick John, carpenter, h 45 Albermarle
CUSTOM HOUSE & POST OFFICE, Hollis cor George
Cuthbert Matthew S, agent W Calvert & Co, 147 Granville
Cutler Eleanor, wid Robert, h 66 Lockman
Cutler Robert M, clerk, N S S R, h 66 Lockman
Cutler T M, secy N S S R, h Dartmouth
Cutten F W, clerk, bds 16 Spring Garden road
Cuvelier John, coal hawker, h 186 Creighton
Cuvelier Louis, boot and shoe maker, 326 Up Water, h 78 Maynard
Cuvelier Luce, shoe maker, 12 Dresden row, h 180 Creighton
Cuvelier Theodore, shoemaker, h 12 Sullivan
Cyphus Catherine, wid William, nurse, h 160 Gottingen
Daae Ludvig, seaman, h 7 Brunswick lane
Dacy John, laborer, h 158 Albermarle
Dacey John, painter at Reardon's h 74 Dresden row
Dacy Thomas, laborer, h 8 Gas lane
Dacy William, teamster, bds 8 Gas lane
Dady Dora, wid Michael, bds 42 West
Dadey Mrs James, h Bilby
Dadey Walter M, boatswan's mate, h 26 Hurd's lane
Dadey William, laborer, h 13 Lockman
Dagnall Elijah, sergt-major R E, h 43 Bloomfield
Dahl Mary, wid Andrew, bds 86 West
Dait Theodore, temperate drinks, 160 Lower Water, h do
Dakin Henry, shoemaker, bds 214 Creighton
DALHOUSIE COLLEGE & GROUNDS, Morris, west end
Dallis Augustus, laborer, h 46 Cunard
Dalrymple Robt J, expressman, h 11 Kaye
Dalrymple William, driver St R, h Kaye
Dalton Henry H, clerk at A M Bell's, 67 & 69 Up Water, bds Robie
Dalton James, book-keeper, h w s Robie
Dalton Mrs Margaret, widow, h 81 Gerrish
Dalton Miss Margaret, tailoress, bds 21 Cornwallis
Dalton Robert, laborer, h 48 Veith
Dalton William F, laborer, h 24 Cornwallis
Daley Mrs Elizabeth, h Cornwallis
Daly James, skate polisher, Forbes M'fg Co, h Dartmouth
Daly John, truckman, h 21 Birmingham
DALY M. BOWES, Lieut-Governor N S, Govt House, Pleasant
Dalziel James, sewing machine agent, h 24 Charles
Dalziel James, jr, sadler, bds 24 Charles
Dancey Thomas, carpenter, bds 7 Lawrence
Dancey Thomas, coachman, h Ashburn Lodge, Dutch Village road
Dancey William, carpenter, h 7 Lawrence

DAVID ROCHE, 236 Argyle Street. | **JAPANS.**

NOVA SCOTIA NURSERY, LOCKMAN STREET.
Telephone - 348.

Dane Alfred C, laborer, h 2 Brussels
Daine Arthur, blacksmith, 17 Doyle, bds 22 King's Place
Daine Richard, grndr and polisher, 182 Barrington, h 22 King's Place
Daine Richard, jr, porter W & A R, bds 22 King's Place
Dane William, machinist, h 22 King's Place
Daniel Charles A, tinsmith & plumber, h 66 Argyle
Daniel George, engineer S S Rescue, h 10 Artz lane
Daniels James, porter I C R, h 163 Creighton
Daniel William H, ship carpenter H M D, bds 10 Artz lane
Dann Elizabeth, wid William, bds 117 Cornwallis
D'Arcy Richard, grocer, 194 Maynard, h do

DARTMOUTH & HALIFAX FERRY AND TICKET OFFICE, City Wharf, Upper Water

Dartmouth Iron Foundry Co, A N Bayne, mngr, 18 & 20 Duke

DARTMOUTH SOAP CO., John P Mott & Co, props, 233 Hollis, factory Dartmouth

Darton Annie, wid William, h 412 r Upper Water
Daubin Rupert, laborer, h 45 Maynard
Dauphinee Alfred, laborer, h 28 Union
Dauphinee Alfred J, wood turner, h 30 Creighton
Dauphinee Arthur E B, clerk, bds 16 Allen
Dauphinee Edward T, sea captain, h 16 Allen
Dauphinee George, shoemaker Robt Taylor's
Dauphinee James, laborer N S S R, h 71 Russell
Dauphinee Joseph, bottler, h 6 and 8 Victoria lane
Dauphinee Nancy, wid Francis, bds 6 and 8 Victoria lane
Dauphinee Norman, fish and meat curer, h s s Quinpool road
Dauphinee Miss Rachel E, milliner, h w s Beech
Dauphinee Robt, wood machinist, bds 30 Creighton
Dauphinee Sarah, wid Elias, h 30 Creighton
David John, cooper, h 17 West
Davidson Alexander, carpenter and builder, 181 Gottingen, h do
Davidson Alexander, ship's steward, h 37 Cogswell
Davidson Alexander P, porter drug store, h 114 Gottingen

DAVIDSON B. M., of Davidson Bros, h 99 Queen

Davidson C H, clerk, bds Prince Edward, Dartmouth
Davison Chris, clerk, h 194 Agricola
Davidson Elizabeth, wid William R, bds 21 South Hollis
Davidson Emma, wid M A, h 76 Spring Garden road

DAVIDSON EZRA, City Stove Store, Hot Air Furnaces, Metal Chimney Tops, Zinc Spouts, Plumbers' Water Fittings, Iron Sinks, 50 to 56 Barrington St., cor Sackville, h 86½ Pleasant

DAVID ROCHE, 236 Argyle St. Glass, Putty, &c.

DAVIDSON BROS.,

Grocers & Commission Merchants.

— WHOLESALE DEALERS IN —

TEA, SUGAR, MOLASSES, TOBACCO, and COUNTRY PRODUCE.

226 ARGYLE STREET, HALIFAX.

JOHN DAVISON,

— DEALER IN —

Lumber, Shingles, Laths, Hay, Oats, Straw, &c.

TELEPHONE CONNECTION.

North George and Robie Sts., HALIFAX, N. S.

Davison Ernest, clerk, C F, h 56 Charles

DAVIDSON BROS., (B M Davidson, S R Davidson,) **Wholesale Grocers, 226 Argyle.** *See adv above*

Davison George, hostler, bds Agricultural Hotel
Davison George E, commercial traveller, bds 56 Charles
Davison Harry H, commercial traveller, bds 56 Charles
Davison Henry, carpenter, bds 109 Gottingen
Davidson James, blacksmith, h Veith
Davison James, hostler, bds 42 Argyle
Davidson James M. truckman, h 129 Creighton
Davison James McG, law student, bds 56 Charles
Davison Miss Jennie, saleslady, bds 106 Granville

DAVISON JOHN, Lumber Merchant, Flour, Feed, &c., 18 to 24 North George and 160 Argyle, h 56 Charles. *See adv. above.*

Davidson L. Clyde, clerk, bds 11 Dundonald
Davidson Robert, surveyor, h 111 Lockman

W. W. HOWELL & CO., MACHINISTS, 125 Lower Water St.

CHAS. W. DAVIES.

Locksmith and Bellhanger,

— MANUFACTURER OF —

PATENT WIRE SCREENS for Windows and Gates,

Safes opened, repaired and fitted with Combination Locks. Speaking Tubes and Electric Bells manufactured and put up at short notice. All kinds of Scales and Weights adjusted and repaired.

43 Duke Street, - HALIFAX, N. S.

TELEPHONE 565.

WM. DAVIES,

Ready-Made Clothing, Oil Clothes,

RUBBER BOOTS,

217 LOWER WATER STREET, Head of Market Wharf, HALIFAX.

NEW AND SECOND-HAND CLOTHING,

134 Argyle Street, - - HALIFAX, N. S.

Davison Robert, labourer, h 140 Grafton
Davidson Robert, postal clerk, h 109 Creighton
Davison Robie S, clerk, h 117 Robie
Davidson Sophia, wid Learchus, h 11 Dundonald

DAVIDSON STEPHEN R., of Davidson Bros, h 195 Lockman

Davison Thomas E, P O clerk, bds 56 Charles

DAVIDSON T. M., book-kpr Davidson Bros, bds 219 Brunswick

Davison William, carpenter, bds 109 Gottingen
Davison Walter, drug clerk, bds Dartmouth
Davidson William, engineer, h w s Dutch Village road
Davidson William, fish dealer, h 21 South Hollis
Davidson William S, book-keeper, h 11 Dundonald
Davie John, submarine diver, h 58 Birmingham
Davie John W, cooper, h 26 George

DAVIES CHARLES W, Locksmith and Bellhanger, 43 Duke, h 41 do. *See adv. above.*

Davies L W, clothier, 217 Lower Water, h do

DAVIES WILLIAM, New and Second Hand Clothing, 134 and 136 Argyle and 217 Lower Water, h 264 Robie. *See adv. above.*

DAVID ROCHE, SHIP PAINTER, 236 Argyle St.

DICTIONARIES, (100,000 Words), Price $1.00.
At Methodist Book Room, 141 Granville Street.

Davies Thomas, shoemaker, h 66 Agricola
Davis Arthur J, of Hames & Davis, h 60 Sackville
Davis A Wm, clerk, h Dartmouth
Davis B N, tinsmith and plumber, 209 Creighton, h 141 do
Davis Charles, printer, bds 156 Brunswick
Davis Charles S, barber, 28½ Lockman, bds 30 do
Davis George, letter carrier, h 30 Lockman
Davis George, printer's pressman, h 156 Brunswick
Davis George H, grocer, 162 Up Water, h 30 Lucknow terrace
Davis George H, jr, clerk, bds 30 Lucknow terrace
Davis George W, teamster, h Oxford
Davis James, mason, h 3 Prince William
Davis John, engineer, h 120 Barrington
Davis John, stevedore, bds 44 Brunswick
Davis John C, customs officer, h 17 Inglis
Davis Lewis, laundry, h 49 North Park
Davys Margaret, wid E J, h 183 South Park
Davis Mark, laborer, h 5 Letson's court
Davis Mary Ann, wid James J, h 70 Creighton
Davis Richard, seaman, bds 230 Barrington
Davis Richard, laborer, h 51 Creighton
Davis Sarah A, wid William, h 54 Kempt road
Davis Miss S E, school teacher, bds 141 Grafton
Davis Sidney, laborer, bds 458 Upper Water
Davis, Thos, shoemaker, h 66 Agricola
Davis Thos W, agent Canada News Co, h 25 North Park
Davis William, teamster, h e s Oxford
Davis William T, butler, h 141 Grafton

DAWES & CO., brewers, Chas Andrews, mang, 209 Barrington
DAWSON DAVID C., manager W. U. Tel Co, h 84 Pleasant
Dawson James, salesman, h 16 Albermarle
DAWSON REV. JOHN L., methodist h 102 Agricola
Dawson Patrick, mason, h 32 Dresden row
Day Albert, carpenter, h Grafton
Day John, fireman I C R, h 34 Union
Day Joseph F, printer's pressman, bds 26 Union
Day Michael, tinsmith, h 421 Barrington
Day Thomas, truckman, h 41 Fenwick
Day William, carpenter, h 2½ South Hollis
Dayton Hobart I, insurance agent, bds 57 Hollis
Deacon Harry, coachman, h 16 Dresden row
DEAF AND DUMB INSTITUTION, 239 to 249 Gottingen
Deakin Emma, wid John, h 15 Lower Water

DAVID KING & CO., 29 BARRINGTON STREET.
Iron Spouting and Conductors a Specialty.

CUT FLOWERS AND FLORAL DESIGNS,
At Nova Scotia Nursery, - - Lockman Street.

Deaken Henry, coachman, bds 135 Pleasant
Deal Conrad, farmer, h w s Dutch Village road
Deal Edward, butcher, h w s Dutch Village road
Deal Edward J, salesman, h Dutch Village road
Deal George, farmer, h w s Dutch Village road
Deal Gustave, blacksmith, Kempt road, h do
Deal Henry C., dairyman, h w s Dutch Village road
Deal John E, fireman and engineer, bds w s Dutch Village road
Deal Norman, tinsmith and plumber, 5 Cogswell, h 35 Allen
Deal Richard, painter, h e s Connolley's road
Deal William H, farmer, h w s Dutch Village road
Dean Eliza, wid John, h 4 Dresden row
Dean Mrs Emma, h 105 Hollis
Dean John, laborer H M D, h 201 North
Dean John, carpenter, h 6 Willow
Dean Mary, wid Bernard, h 14 Duffus
Dean William, laborer I C R, h 14 Duffus
Dean William, bottler, h Henry
Dean William E, coachman Edward Smith, h 14 Henry
DEARBORN HOUSE, W L Cox, prop, 89 Granville, cor Prince
DeBay William, variety, 208 Lower Water, h do
DeBlois George, C P R Tel operator, bds 385 Brunswick
DeBlois Howard, clerk, bds 385 Brunswick
DeBLOIS WM. J., mgr Hfx Ill & Motor Co, h 385 Brunswick
Dee Miss Ella, grocer, 67 Duke, h do
Dee James, storekeeper, bds 96 Hollis
Dee Michael, labourer, h 146 Albermarle
Dee Patrick, policeman, h 7 Lower Water
Dee Patrick, truckman, h 53 Atlantic
Deegan Agnes, wid Capt Patrick, h 24 Agricola
Deegan Alice, widow Lawrence, h 11 John
DEEGAN & MATHESON, painters & glaziers, 46 Agricola
Deegan Michael, printer, bds 11 John
Deegan Nicholas, painter, bds 11 John
Deeming William, laborer, h w s Elm
Deer Thomas, truckman, h 18 Brunswick Lane
Deer Thomas jr, truckman, bds 18 Brunswick Lane
DeFreytas Andrew, painter, h 29 Prince
DeFreytas Charles, variety store, 182 South, h 184 do
DeFreytas Charles S, tobacconist, 187 Brunswick, h 89 Lockman
DeFreytas Frank, clerk, S Cunard & Co's, bds 184 South
DeFrieze John P, marine diver, h 224 Upper Waetr
DeGruchy Phillip, grocer, 243 Upper Water, h do

MAGAZINES AND PERIODICALS —SUPPLIED AT— KNOWLES' BOOKSTORE.

ELSIE BOOKS. | METHODIST BOOK ROOM, 141 Granville Street.

DeGrouchey Richard, machinest, H M Dockyard
Delaney Annie, widow Michael, h n s Lady Hammond Road
Delaney Edward, clerk P O, h 6 Belle Air Terrace
Delaney Edward, steam fitter, Macdonald & Co., bds Willow Park
Delaney Miss Eliza, bds 21 Smith
Delaney Ellen, wid Patrick, h 361 Brunswick
Delaney James, plumber, h 94 Maynard
Delaney James, trunk maker, h 24 Tower Road
Delaney John, deputy Sanitary officer, h 180 Creighton
Delaney John jr, checker I C R, bds 180 Creighton
Delaney John, cooper, h Willow Park
Delaney John, laborer, h 17 Seaforth
Delaney Miss Lizzie, bds 359 Brunswick
Delaney Michael, clerk 39 Bedford Row, h Pavillion Barracks
Delaney Patrick J, laborer N S S R, h 98 Brunswick
Delaney Thomas, bds 359 Brunswick
Delaney Thomas, carpenter, bds 163 Albermarle
Delaney Wm. Clarke, dentist, 87 Hollis, h 126 Morris
Delaney William, conductor I C R, h 77 Agricola
Delaney William, machinist, bds 359 Brunswick
Dalaney William J, bookkeeper John F Ryan, h 8 Cunard
DeLewis Henry, soap maker, h 100 Bloomfield
DeLisle Miss Matilda, tailoress, bds 247 Brunswick
DeLisle F, Capt Army Service Corps, bds Lorne House, Morris
Della Torre Anthony, bookkeeper, bds 100 Argyle
Della Torre Charles, prop Granville Hotel, 51 Granville
DELLA TORRE WM., manager London Rubber Stamp Co., 225 Hollis, h 103 Creighton
DeLoche Fred, com traveller, h 7 South
Delouchry John, laborer, h 197 Maynard
DeLouchery William, Capt Tug "Goliah" bds Caledonia hotel
DeMille Annie, widow James, h 72 South Park
DeMill Frank, clerk, bds, 72 South Park
DeMolitar Miss Margaret, school teacher, h 52 South Park
Demone Charles, carpenter, h 17 Harris
Dempsey Clarence, painter, bds 182 Grafton
Dempsey John, fireman, h 39 Blowers
Dempsey John, grocer, 180 Grafton, h 182 do
DEMPSTER JAMES, of Jas Dempster & Co, h 25 North George
DEMPSTER JAMES & CO., (James Dempster, W F Hillman) **Planing & Molding Mills, 3 to 13 South Hollis.** *See adv opp.*
DENCE JONN, Grocer, 49 & 51 Quinpool Road, h 47 do *See adv front.*

DAVID KING & CO., 29 BARRINGTON STREET.
Plumbers and Sanitary Engineers.

J. DEMPSTER. W. F. HILLMAN.

PRINCE ALBERT

Planing and Moulding Mills.

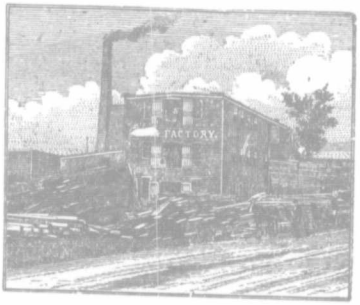

JAMES DEMPSTER & CO.

Foot Victoria Lane (south end),

MANUFACTURERS OF

Doors, Sashes, Frames,

INSIDE AND OUTSIDE

VENETIAN SHUTTERS,

Moulding, Lining, Flooring,

AND EVERY DESCRIPTION OF

BUILDING MATERIAL.

— OXFORD BIBLES, FOR PRESENTS, —
At Methodist Book Room, 141 Granville Street.

Dence George P, clerk bds 49 Quinpool Road
Dennaford George, collector, h 238 Robie
Dennis William, News Editor "Herald," h 1 Coburg Road
DeRoche Fred, hairdresser, 152 Upp Water, h 154 do
Derome Charles E, ship's steward, h 39½ Gottingen
DesBarres L W, Registrar Vice Admiralty Court, 4 Spring Garden Road, h 40 Brenton
Desbrisay Albert E, C E provincial building, bds 73 Granville
Desmond Alfred, storekeeper, bds 310 Upper Water
Desmond James, sectionman I. C. R., h r 139 Lockman
Desmond James, trader, h 310 Upper Water
Desmond Mrs James, variety, 308 Upper Water, h 310 do
Desmond Robert, hack driver, bds 516 Upper Water
Desmond Robert, seaman, bds 310 Upper Water
Devan James, laborer, h 10 Salter
DeVanney Mrs Catherine M, grocer, 404 Gottingen, h 402 do
Devaney Daniel, bricklayer, bds 39 Allen
DeVanney Henry D, photographer, bds 402 Gottingen
Devaney Mary, widow John, h 39 Allen
Devanna Richard, laborer, h 34 Cunard
DeVanney Robert F, blacksmith, 24 Gottingen, h 1 Moren
Devanney Thomas M, teamster, bds 402 Gottingen
Devaux Julia, widow Patrick, h H & M's wharf Upper Water
Devey Clara, widow William, h 10 Compton Avenue
Devey Madame, milliner, h 10 Compton Avenue
Devine John F, of Hessian & Devine, h 41 Cogswell
Devine Mrs Lilly, temperance drinks, 84 Albermarle
Devine Miss Mary E, teacher St Patrick's school, h 6 Gerrish
Devine Mary, widow John, h 41 Cogswell
Devlin James, of Devlin & Thompson, bds American House
Devlin Susan, widow Thomas h 23 Dresden Row
DEVLIN & THOMPSON, (Jas Thompson, Jas Devlin) agents Guardian Insurance Co., 106 Granville
Devlin Walter, tinsmith, h 67 Agricola
Dewar J G, bookkeeper, bds Russel House, Hollis
DeWITT GEO E, physician, 58½ Hollis, h 58 do
DeWolf Amy, widow John C, h 271 Brunswick
DeWolf A B Sidney, clerk, bds 271 Brunswick
DeWolfe Fred T, of DeWolfe, Son & Co., h s s Quinpool Road
DeWolf Geo W, laborer, h Dwyers wharf Upper Water
DeWolfe Harry C, clerk, bds 271 Gottingen
DeWolf James, stevedore, h 44 Lower Water
DeWOLF JAS E, of T A S DeWolf & Son, h 1 Maitland

W. W. HOWELL & CO., MACHINISTS. 125 Lower Water St.

J. E. DEWOLF. E. MCLENNAN.

T. A. S. DEWOLF & SON,

Ship Brokers and General Commission Merchants,

AGENTS FOR ANCHOR LINE STEAMERS

— DEALERS IN —

Salt, Lime, Cement, Plaster, Laths, Shingles, &c., &c.

DEWOLF'S WHARF, HALIFAX, N. S.

DeWolf James R, physician, h "Mayfield" Dartmouth
DeWolf Mrs James, variety, 44 Lower Water, h do
DeWolf John, stevedore, h 185 Grafton
DeWolfe John M, of DeWolf, Son & Co., h s s Willow
DeWolfe John W, com merchant, Liverpool Wharf, h 271 Gottingen
DeWolfe Son & Co., (J M DeWolfe, F T DeWolfe, Herbert Gammon, E N Boutilier) carriage manufact'rs, 103 to 107 Robie cor West
DeWolf Susan, widow Charles F, h 271 Brunswick
DeWOLF T. A. S. & SON, (J E DeWolf, E McLennan, **S S Agents,** 135 & 137 Upp Water. *See adv above.*
DeWolfe Thomas, carriage builder, h 142 North
DeYoung Elizabeth, widow Joseph, h 68 West
DeYoung Francis, h 110 Hollis
DeYoung George, carder cotton factory, h 8 Harris
DeYoung Joseph C, tinsmith, N S S R, h 68 West
DeYoung Joseph H, steam fitter, h 147 Creighton
DeYoung Thos G, blacksmith, h 28 Russell
Dibbon Joseph, carpenter, h 5 Needham
Dibbon Richard, carpenter, h 158 North
Dicketts John E, clerk Direct U S Cable Co, bds Carlton house
DICKIE CROFTON, milkman, h Ontario
Dickinson Harriet, wid William, h 54 Seymour
Dicks Robert, seaman, h Russell
Diggins Maurice, trader, h 217 Albermarle
Diggs George, laborer, h 115 r Brunswick
Dillman Carnelius, laborer, bds 153 Albermarle
Dillman Thomas, teamster, h Dartmouth
Dillon Bartholomew, sergt-police, h 86 Agricola
Dillon Bridget, wid John, h 58 Grafton
Dillon Catherine, wid Patrick, liquors, 75 Sackville, h 49 Albermarle
Dillon Frederick, chief clerk Halifax Hotel, bds Halifax Hotel
Dillon John, truckman, h 2 Letson's Court

KNOWLES' Bookstore, Cor. George & Granville Sts.
Agent for Boston Cash Register.

DILLON BROS.

80 Sackville Street, - HALIFAX, N. S.

— IMPORTERS AND DEALERS IN —

Choice Coffees, Canned Goods, Butter, Cheese, Hams, Bacon, &c.

TEAS AND SUGARS A SPECIALTY.

Foreign and Domestic Green and Dried Fruits.

VEGETABLE CONTRACTORS, &c.

TRY US FOR PRICES. Remember, 80 Sackville Street, opp. South Barracks.
☞ Orders receive prompt attention and delivered free. ☜

DILLON JOHN P., of Dillon Bros, bds 49 Albermarle

DILLON BROS,, (J P Dillon, Wm Dillon,) **Grocers and fruit Dealers, 80 Sackville.** *See adv above*

DILLON WM. M., of Dillon Bros, h 49 Albermarle

Dimock Arthur V, clerk, bds 41½ Charles

Dimock Edward S, photographer, bds 97 Robie

Dimock Ellen, wid G R, h 9 Carleton

Dimock Mrs G R, teacher kindergarten, h 9 Carleton

Dimock Herbert E, of Hartling & Dimock, h 41½ Charles

DIMOCK H. H., carriage manufacturer, 16 to 20 Argyle, h 117 Dresden Row

Dimock James E, bookkeeper Black Bros & Co, h 40 South

Dimock J. Snowdon, carriage builder, 44 North, h 97 Robie

Dimock Miss Myrtle, dressmaker, bds 126 Lockman

Dimock Ralph V, clerk Merchant's Bank, bds 9 Carleton

Dingaderry George, rigger H M D, h 49 Almon

DIRECT UNITED STATES CABLE CO., (Ltd.), (C. W. Lundy, Supt.,) **175 Hollis Street.** *See adv opp*

Distant Edward, clerk, bds 230 Argyle

DIOCESAN ROOMS, Church of England, 34 Barrington

Ditts Eliza, wid George, h 234 Lower Water

Dixon Arthur J, clerk, bds s s Quinpool road

Dixon Charles, packer, h 41 Creighton

Dixon Charles, clerk Moir Son & Co, bds 31 Artz lane

Dixon Edward E, seaman, h 142 Creighton

Dixon Miss Ella, tailoress, bds 52 Cornwallis

Dixon George, laborer, h 116 Hollis

Dixon Hannah, wid Thomas D, bds 383 Brunswick

JOHN BOWES, General Job Printer,
Corner Bedford Row and Prince Street.

Commercial Printing of every description.

DIRECT UNITED STATES CABLE COMPANY,

LIMITED.

OFFICE: Queen Building, Hollis Street, Halifax.

BRANCH OFFICE: Deep Water Terminus, (Long Wharf.)

This Company's Cables are landed in Halifax Harbour, affording the only direct and independent communication with Europe.

Cablegrams to United Kingdom, France and Germany;

25 CENTS PER WORD.

Messages accepted for all parts of *EUROPE, ASIA, AFRICA, SOUTH AMERICA* and *AUSTRALIA.*

Dickson James, laborer, h 214 Albermarle
Dixon John, machinist, bds s s Quinpool road
Dixon John, stevedore, h s s Quinpool road
Dixon Mrs John, groceries, s s Quinpool road, h do
Dixon Louis, bookkeeper Wm Ross, bds 74 Lockman
Dixon Maggie, wid David, h 74 Lockman
Dixon Mary, wid George, h 48 Gerrish
Dixon Thomas, stevedore, h 70 Lockman
Dixon William, laborer, h 24 Bedford Row
Doane Abigail, wid Capt Hervey, bds 46 Gottingen
DOANE F W W., City Engineer, City building, Duke, h 7 Hollis
Doane Hervey, clerk, h 85½ Cornwallis
Doane Hervey M, com traveller, bds 46 Gottingen
Doat George, h 7 Brenton
Doat William, sea captain, h 7 Brenton
Dobbie John, chief engineer S S Halifax, h 112 Maynard
Dobson Walter, grinder and polisher, bds s s Chebucto road
Dockrill Miss Annie, dressmaker, bds 197 Creighton
Dockerill Arthur, upholsterer, bds 289 Brunswick
Dockerill Edward, upholsterer, 287 Brunswick, h 289 do
Dockrell George O M, law student, bds 4 Carleton
Dockerill Walter, upholsterer, h Dartmouth
Dockerill William, jobber, bds 287 Brunswick
DOCKYARD H. M., Upper Water north end
Dodd William, laborer, h 140 Campbell road
Dodge G B, clerk Bank of Nova Scotia, bds 27 South Park
Dodge Stephen, physician, 87 Hollis, h 27 South Park
Doering Ernst, professor music, h 13 Church
Doherty Cecilia, wid George, h 210 Lower Water

DAVID ROCHE, 236 Argyle Street. BLINDS.

BOOK-KEEPING BLANKS, at Methodist Book Room,
141 Granville Street.

Doherty Donald A, clerk, bds 32 Gottingen
Dougherty Edward, carpenter, h 19 Sullivan
Dougherty Edward, jr, carpenter, bds 19 Sullivan
Doherty John, bds 108 Cornwallis
Doherty Miss Mary, teacher St Patrick's School, bds 37 Falkland
Doherty Mary, wid Timothy, h 37 Falkland
Doherty Miss Maud, tailoress, bds 29 Blowers
Doherty Philip, student, bds 37 Falkland
Doherty Thomas, laborer, h 314 Campbell road
Dolas James Augustus, laborer, bds 46 Cunard
DOLEY JAMES W., books & stationery, 211 Brunswick, h do
Dolorosa Sister M, teacher, h 4 Barrington
DOMINION COTTON MILLS CO., (Ltd.), Kempt road
DOMINION & WESTERN EXPRESS CO.'S OFFICE,
C. R. Barry, agent, 126 Hollis
Dompierre Celina, wid Onesime, h 114 Queen
Don John, clerk, bds St John House
Donigat Catherine, wid Philip, h 60 Veith
Donahoe Alice, wid Redmond, h 23 Morris
Donahoe Mrs Annie F, music teacher, bds 79 Sackville
Donahoe Mrs B, janitrix Halifax Academy, 79 Sackville
Donahoe Edward, grocer & liquor dlr, 53 & 55 Buckingham, h 51½ do
Donahoe Ellen, wid Owen, h 2 Morris
Donahoe Mrs Ellen, variety, 9 Campbell road, h 11 do
Donahoe Frank, clerk, bds Starr
Donahoe J J, commission merchant, h 23 Morris
Donahoe John, h 3 Salter
Donahoe Madame M, teacher Summer St school, bds Convent Sacred Hrt
Donoghue Patrick, laborer, h Bilby
Donaldson Miss Caroline, h 86 Robie
Donaldson Emily, wid William, h 83 Robie
Donaldson George, cloth cutter, Clayton & Sons, bds Dartmouth
Doneaghy Mrs M, prop Seaside Inn, 263 Upper Water
Donnelly James M, painter, h 141 Argyle
Donnelly Miss Maud, tobacco worker, bds 154 Grafton
Donnelly Peter, butcher, h 154 Grafton
Donovan Andrew, plumber, h 69 Maynard
Donovan Charles W, mason, h 59 Creighton
Donovan Charles, blacksmith at H M Dockyard
Donovan James, carpenter, h 69 Maynard
Donovan John, carpenter, h 249 Brunswick
Donovan John, tailor, h 92 Bloomfield
Donovan Miss Mary, school teacher, bds 109 Maitland

DAVID KING & CO., 29 BARRINGTON STREET.
Agents for Lion Foundry, Glasgow, Scotland.

VICTORIA MINERAL WATER WORKS,
W. H. DONOVAN, - Proprietor,
— MANUFACTURER OF —
Belfast Ginger Ale, Aerated Lemonade,
SPARKLING CHAMPAGNE CIDER, SODA WATER, AND ALL KINDS OF MINERAL WATERS.
41 to 47 Granville Street, - HALIFAX, N. S.

Donovan Michael h 20 Creighton
DONOVAN MICHAEL J., builder, r 69 Maynard, h 69 do
Donovan Timothy, painter, h 7 Bishop
DONOVAN WILLIAM H., Soda Water Manufacturer, 41 to 47 Granville, h 49 do. *See adv. above.*
Doody Daniel, car conductor S R, bds 143 Campbell road
Doody James, conductor St R, h 194 Campbell road
Doody James, sea captain, h 8 Compton avenue
Doody Mary, wid David, h 8 Compton avenue
DOODY REV. WALTER J., R Catholic, glebe house, 5 Grafton
Dooks Henry, carpenter, bds 4 Artz lane
Dooks William, carpenter, bds 4 Artz lane
Dooley Daniel, driver St R, bds Campbell road
Doran Catherine, wid Edward, liquors, 7 Bedford row, h 5 do
Doran Michael, machinist, bds 5 Bedford row
Doran William, cook city club, bds 83 Hollis
Dore Miss Elizabeth, h 45 Cornwallis
Dorey John, teamster, h 64 West
Dorey J Richard, fisherman, h 3 Albert
Dorey Sophia, wid Charles, laundress, h 9 Maynard
Dorey William, laborer, h 46 Cunard
Dorey William, sea captain, h 85 Windsor
Dorey Mrs William, widow, h 46 Cunard
Dorman John, tinsmith, 83 Upper Water, h Portland, Dartmouth
Dorman Surgeon T, medical staff, bds Halifax Hotel
Dorsey Daniel, laborer, h Kavanagh's lane, Upper Water
Douglass & Co, (Peter Douglass,) iron founders, 261½ Upper Water
Douglas D F, fireman gas works, h 20 South Hollis
Douglass James A, millers' agent, 60 Bedford row, h Albert
Douglass James R, moulder, h Dartmouth
Douglas John, baker, h 1 Albert
Douglass John A, moulder, h Dartmouth

A. C. COGSWELL & SON, DENTISTS. | 105 HOLLIS STREET, 2 doors north Halifax Hotel.

GOSPEL HYMN BOOKS at Methodist Book Room, —141— GRANVILLE STREET.

Douglas John B, clerk, bds 130 Hollis
Douglas John S, laborer, employee J. Dempster & Co
Douglass Peter, of Douglass & Co, h Dartmouth
Douglass Thos, commercial traveller, bds Queen Hotel
Doull Alexander M K, agent Eastern Assur Co, h 22 Victoria road
Doull Francis H, of Doull & Gibson, h 46 Victoria road
DOULL & GIBSON, (W M Doull, F H Doull, W H Gibson,) wholesale clothiers and gents' furnishings, 151 Granville
Doull John, president bank of N S, bds Waverley Htl, 174 Pleasant
Doull Mrs Walter, bds 2 Pleasant
Doull William M, of Doull & Gibson, h Westenwald, N W Arm
Dow Alexander, h 3 Granville
Dow James, victualler, 88 Gottingen, h 86 do
Dow Eliza, wid Alexander, h 118 Creighton
Dow James H, engineer V G hospital, h Poor Asylum
Dow Robert, saloon, 86 Albermarle, h 88 do
Dow Rupert A, book-keeper W & C Silver's, bds 118 Creighton
Dow Mrs Susannah, h 88 Albermarle
Dowling Daniel, coachman, h 51 Dresden row
Dowling Millie, wid Charles, bds 24 Brunswick
DOWNEY ALBERT, cor. Barrington & Buckingham Sts., Gentlemen's Furnishings, Dealer in Braces, Scarfs, Ties, Gloves, Shirts, Drawers, Handkerchiefs, Umbrellas, Hosiery, Shirts, Collars, &c., h Quinpool road s s
Downie Chas, foreman shoe dept, Industrial school, bds 92 Maynard
Downey Chas W, clerk, bds 92 Maynard
DOWNIE GEORGE, of Downie & Larsen, h 92 Maynard
Downey James, machinist, bds 12 Hurd's lane
Downey James, stevedore, h 233 Maynard
Downie John T, plasterer, bds 177 Creighton
DOWNIE & LARSEN, (Geo Downie, Theodore Larsen,) **Boots and Shoes, 166 Granville.** *See adv inside back cover.*
Downey Sarah, wid Daniel, h 148 Albermarle
Downey Thomas, stevedore, h 3 Gerrish
Downie William, laborer, bds 115 Lower Water
Downey William, tailor's cutter, h 18 Bauer
Downey William, machinist, bds 12 Hurd's lane
Downie William J, teamster, h 177 Creighton
Downey William P, book-keeper, h 121 Cunard
Downs Alfred, laborer, h 49 Cunard
Downs Andrew, naturalist, 200 and 202 Agricola, h do
Downs Archibald, shoemaker, bds 307 Barrington

KNOWLES' BOOKSTORE, A. M. Hoare, Manager,
Cor. George and Granville Streets.

NOVELTIES IN FLORAL DESIGNS,
AT NOVA SCOTIA NURSERY.

Downs John G, postman, h 5 Brussels
Doyle Miss Alice, grocer, 83 Creighton, bds 81 do
Doyle Andrew, customs clerk, h 2 Kempt road
Doyle Andrew W, sergt police H M Dockyard, h do
Doyle Arthur, waiter, bds 83 Hollis
Doyle Augustine, salesman, h 17 Falkland
Doyle Augustus, tinsmith, h Upper Water
Doyle Bridget, wid Peter, bds 51 Queen
Doyle Daniel, stone cutter, h n s St Margaret's Bay road
Doyle Daniel, polisher, bds w s Dutch Village road
Doyle Miss Ellen, h Falkland
Doyle Ellen, wid Andrew, h 2 Kempt road

DOYLE ERNEST F., Agent Imperial Insurance Co., 164 Hollis, bds 80 Cornwallis. *See adv page 3.*

Doyle Francis J, took-keeper Eastern Ass Co, bds 80 Cornwallis
Doyle James, laborer, h 472 Upper Water
Doyle James F, laster, bds 81 Creighton
Doyle James W, clerk, bds Balmoral Hotel
Doyle Mrs Jane, h 177 Creighton
Doyle John, laborer, h Gerrish
Doyle John, laborer, h w s Dutch Village road
Doyle John E, grocer, Market wharf, bds 17 Falkland
Doyle John, tailor's pressman, h 8 Maynard
Doyle John E, paint worker, bds w s Dutch Village road
Doyle Laurance, laborer, h 20 South Hollis
Doyle L J, printer, bds 20 South Hollis
Doyle Lucy, wid John, h 81 Creighton
Doyle Margaret, wid Peter, h Hazelwood, North West Arm
Doyle Mary, wid James C, h 80 Cornwallis
Doyle Matthew, law student, bds 9 Cunard Court
Doyle Michael, laborer, h 133 North
Doyle Patrick, dry goods, 140 Argyle, h 142 do
Doyle Patrick, printer, bds 22 South Hollis
Doyle Patrick, teamster, h 40 Lower Water
Doyle Patrick E, printer, bds 80 Cornwallis
Doyle Patrick, ship's stores, 199 Lower Water, h 9 Cunard Court
Doyle Peter, waiter city club, bds 83 Hollis
Doyle Peter, laborer, bds Dutch Village Road
Doyle Peter, teamster, h s s Herring Cove Road
Doyle Peter, shovel maker, h n s St Margarets Bay Road
Doyle Peter, com traveller, A Keith & Son, h 7 Maitland
Doyle Mrs Peter, bds 7 Maitland
Doyle Stephen, stonecutter and caretaker Hazlewood, h do N W Arm

W. W. HOWELL & CO., MACHINISTS,
125 Lower Water St.

LADIES' FINE STATIONERY, —AT METHODIST BOOK ROOM.—

Doyle Thomas, Grocer & Liquors, 23 to 27 Upper Water, h 42 Spring Garden Road
Doyle Thomas, cooper and oil gauger, Woods whf, h 51 North Park
Doyle Thomas, truckman, h 76 Creighton
Doyle Thomas J, clerk Queen Ins Co, bds 80 Cornwallis
Doyle Thomas M, clerk, bds 42 Spring Garden Road
Doyle William, ballastman, h 2 Gerrish
Doyle William, fisherman, h 104 Lockman
Draggis Joseph, carpenter, h 198 Maynard
Drake Alfred, clerk, bds Dartmouth
Drake Cliff, machinist Macdonald & Co, bds Dartmouth

DRAKE FREDERICK W, PRACTICAL WATCHMAKER, **138 Granville,** h Portland cor Wentworth, Dartmouth
Drake Horatio, sea captain, h 4 Gerrish
Drake H H, clerk h Dartmouth
Drake William, plumber, bds 12 Hurd's Lane
DRAKE WILLIAM H, of Nisbet & Drake, h 36 Queen
Drayton William, com traveller, bds Albion hotel
Dreelan Elizabeth, widow Michael, h 79 Cornwallis
Drew George W, cabinet maker, h 178 Argyle
Drill Shed, 8 Spring Garden Road
Driscoll Cornelius, laborer, h e s Swaine
Driscoll Cornelius jr, truckman, bds e s Swaine
Driscoll Daniel, laborer, bds 8 Creighton
Driscoll Dennis, plasterer, 76 Birmingham, h do
Driscoll Dennis, teamster, h 50 Almon
Driscoll Jeremiah, teamster, bds e s Swaine
Driscoll Martin, h 210 Gottingen
Driscoll Miss M, milliner, bds 67 Birmingham
Driscoll Michael, moulder, h 217 Grafton
Driscoll Patrick, street car driver, bds e s Swaine
Driscoll Peter, porter, bds 217 Grafton
Druhn John, tinsmith, h 79 Agricola
Druhan Thomas, roofer, h 259 Gottingen
Drummond Mary A, wid Patrick, bds 18 Russell
Dryden Annie, wid Dennis, bds 176 Agricola
Dryden Elizabeth, wid Wm. h Veith
Drysdale Albert, teamster, bds s s Quinpool road
Drysdale Andrew, quarryman, h e s Quinn
DRYSDALE ARTHUR, of Drysdale, Newcombe & McInnis, h 12 Victoria Road
Drysdale Arthur W, druggist 53 Campbell Road, h Veith

G. H. FLUCK, D. D. S., 122 HOLLIS STREET. | **Special attention given to the correction of oral deformities.**

DRYSDALE, NEWCOMBE & McINNES,

(A. Drysdale, L. E. Newcomb, Hector McInnes.)

Barristers, Solicitors, &c.,

35 BEDFORD ROW.

Drysdale Charles, watchman, h 1 Clifton
Drysdale Charles W, dairyman & grocer, s s Chebucto road, h do
Drysdale David, farmer, bds w s Dutch Village Road
Drysdale Elizabeth, wid William, h w s Kline
Drysdale Isaac, truckman, h 20 May
Drysdale James, stone cutter, h w s Herring Cove Road
Drysdale John, truckman, h 19 Dresden Row
Drysdale John G, dairyman, h e s Dutch Village Road
Drysdale L, laborer, h 86 Bloomfield
Drysdale Neil, truckman, bds w s Kline

DRYSDALE, NEWCOMBE & McINNIS, (A Drysdale, E L Newcombe, Hector McInnis,) **Barristers, Solicitors, &c., 35 Bedford Row.** *See adv above.*

Drysdale Robert, laborer, h w s Herring Cove Road
Drysdale Robert, laborer, h 363 Campbell Road
Drysdale William, painter, h 9 Bishop
Duckett William, ass't steward steamer Alpha, h 70 Creighton
Duff John, ship carpenter, h 5 North George
Duffield Alexander, oil merchant, 175 Upper Water, bds 7 Hollis
Duffield John, shoemaker, h 205 Grafton
Duffield Johanna, wid John, h 205 Grafton
Duffield Peter H, waiter Halifax Club, bds Halifax Club
Duffus Arthur Wm, clerk, bds 106 Inglis
Duffus Mrs James B, h 93 Morris

DUFFUS JOHN
FIRE & MARINE INSURANCE BROKER,
General Agent for Nova Scotia and Prince Edward Island for
Commercial Union Assurance Company, (Ltd.) of London, G. B.
British Empire Life Assurance Company, of London, G. B.
5 Prince, h 25 Kent

Duffus J Norwood, cashier S Cunard & Co., h 93 Morris
Duffus Samuel, steward S S Coila, h 7 Charles
Duffus W Stairs, of Dartmouth Rope Work Co., h 26 Hollis

JAS. HALLIDAY, Fine Tailoring, 78 Up. Water St.

Leading Depot for FANCY GOODS at Xmas. time.
METHODIST BOOK ROOM, 141 GRANVILLE ST.

DUFFUS WM., insurance agt, 93 Granville cor Prince, h 106 Inglis
Duffy Edward, cooper, h 339 Barrington
Duffy John, of Brackett & Duffy, h 70 Grafton
Duggan Albert, painter, h 7 Clifton
Duggan Andrew, laborer, h 67 Lower Water
Duggan Chas, laborer, h 32 Veith
Duggan Charles, stevedore, h 14 Hanover
Duggan Charles C, stevedore, h 468 Upper Water
Duggan Clifford, laborer, h r 48 Lower Water
Duggan Edward, laborer, h 68 Lower Water
Duggan Edward P, brass finisher, bds 468 Upper Water
Duggan James, stillman McDougalls Distillery
Duggan James, laborer, h 10 Lower Water
Duggan James, truckman, h 180 Creighton
DUGGAN JAS. & SONS, (P M Duggan, R O'N Duggan) auctioneers & com merchants, 2 George
Duggan Johanna, wid John, bds Brunswick
Duggan Joseph, storekeeper, h Market wharf
Duggan Margaret, wid John, h r 48 Lower Water
Duggan Patrick, bds 28 Granville
Duggan Patrick, fisherman, bds 14 Hanover
Duggan Patrick M, of J Duggan & Sons, h 82 Spring Garden road
Duggan Rebecca, wid James, h 80 Spring Garden road
Duggan Richard O'N, of J Duggan & Sons, h 80 Spring Garden road
Duggan Samuel, truckman, h 36 Lower Water
Duggan Sarah, wid James, h 67 Lower Water
Duggan Thomas, fisherman, bds 14 Hanover
Duggan William, laborer, h r 48 Lower Water
Duguid John, engineer, bds 60 Barrington
Dugwell John, tinsmith I C R, h 4 School
Dulhanty, Edward, clerk, bds 14 Lower Water
Dulhanty John, printer, h 14 Lower Water
Dulhanty Mary, widow Walter, h 14 Lower Water
Dumaresq Arthur, laborer, H M Dockyard
DUMARESQ JAMES C, Architect, 197 Barrington St., h 17 Cogswell. *See marginal lines.*
Dumaresq Mary A, widow Alexander, h 39 Acadia
Dunbar William, h 47 Queen
Dunbrack Henry M, bookkeeper Miner T Foster, h 85 Cornwallis
Dunbrack Jennett, widow Alexander, h 82 Gerrish
Dunbrack John, bds 85 Cornwallis
Dunbrack Wm, gardener, h 52 Bloomfield
Duncan Alexander, Carpenter, h 34 Cunard

G. H. FLUCK, D. D. S., 122 HOLLIS STREET.
Full and partial Sets of Teeth inserted at moderate rates.

NOVA SCOTIA NURSERY, Lockman Street. | **PLANTS AND CUT FLOWERS** For all purposes.

Duncan David H, cashier Merchants Bank, h 40 Inglis
Duncan Isabel, wid William, h 77 Creighton
Donkin Kay, clerk, bds 192 South
DUNCAN ROBERT G., conductor I C R h Windsor
Duncanson Thomas, R N, h 28 Church
Dunlap Archibald, janitor Dalhousie college, h do
Dunlap Miss Frances, bds Home for the Aged
Dunlap Thomas G, com agent, h 29 Victoria road
Dunlay Owen, laborer, h 25 Blowers
Dunne Bernard, policeman I C R station, h 75 Agricola
Dunne Mrs Catherine of C Dunne & Son, h 183 Upper Water
Dunne C & Son (Catherine Dunne) liquors, 183 Upper Water
Dunn Ellen, widow John, h Albermarle
Dunn Frederick, deputy Prov Secty, bds 12 Starr
DUNN JOHN, Business manager "Chronicle" h 12 Starr
Dunn John, gardener, h 48 Buckingham
Dunn John, laborer, h 16 Lockman
Dunn John A., clerk, bds 12 Starr
Dunne Maggie, wid Michael, h 183 Upper Water
Dunn Mary, wid Patrick, h 258 Robie
Dunn Thomas, laborer, h 10 Lockman
Dunn Thomas, truckman, bds 258 Robie
Dunn W R, manager Mercury, 12 Prince, h 13 Dundonald
DUN WIMAN & CO., mercantile agency, 14 Prince
Dunsworth Elizabeth, wid Edward, h 114½ Hollis
Dunscomb John, caulker, h 40 Grafton
Dunson Isabel, wid James, h 175 Creighton
Dunsworth Edward, drug clerk, bds Kerry Hotel, Hollis
Dunsworth Matthew, painter, h 12 Harris
Dunsworth Onhar, wid Matthew, bds 106 Creighton
Dunsworth Simeon, labourer, h 134 Grafton
Dunwood John, laborer, h 148 Lower Water
Dupree Hanora, wid Alfred, h 193 Lockman
Durant Joseph, laborer, h 516 Upper Water
Durant Mary, wid Joseph, h 141 Argyle
During David, clerk, bds 11 Creighton
During Joseph, storekeeper, h 11 Creighton
During Omar, roofer, bds 11 Creighton
During William, bds 11 Creighton
Durle George, laborer, bds 29 Bilby
Durle John, laborer, bds 29 Bilby
Durling George, laborer, bds 25 Bilby
DURLING ISAAC, victualler, 64 Barrington, h Annapolis

DAVID KING & CO., 29 BARRINGTON STREET
Latest Improvements in Bath Room and Water Closet Fittings.

FIFTY YEARS in the CHURCH of ROME—$1.75.
At Methodist Book Room, 141 Granville Street.

Durling John, laborer, bds 25 Bilby
Durney Miss Mary, clerk, bds 2 Fawson
Dustan George G, jr, book-kpr Bessonet & Wilson, bds Albion Hotel
Dustan H B, clerk, I C R station, Halifax, bds Queen Hotel
Dustan R S, clerk Bank of Montreal, h Dartmouth
Dwyer Miss Catherine, dressmaker, bds 23 West
Dwyer James, clerk, h 44 Hollis
Dwyer James, of John Tobin & Co, h Mt Pleasant, 40 Pleasant
Dwyer John, laborer, h 37 Charles
Dwyer John, blacksmith Round House, bds 259 Campbell road
Dwyer John, laborer, h 274 Gottingen
Dwyer Mary, wid John, h 169 Grafton
Dwyer Mary, wid John, h 104 Birmingham
Dwyer Mary T, teacher St. Mary's school, bds 104 Birmingham
Dwyer Michael, of John Tobin & Co, h Brookside, 71 Spring Grden rd
Dwyer Mortimer, custom officer, h 32 Brunswick
Dwyer Patrick, laborer, h 259 Campbell road
Dwyer Patrick, tailor, 13 Prince, h 104 Birmingham
Dwyer Thomas, laborer, h 6 Blowers
Dwyer Mark, bds Lorne House, Morris
Dymond Alfred, clerk, bds 10 Acadia
Dymond William A, drug clerk, bds 10 Acadia
Dymond William H, blacksmith I C R, h 10 Acadia
Dystant Edward L, salesman, bds American House
Eachris John, laborer H M D, bds 127 Upper Water
Ead Cornelius, laborer, h 28 Blowers
Ead Edward, laborer, h 36 Argyle
Ead Mrs John, grocer, 236 to 240 Upper Water, h 238 do
Ead John J, machinist, h Lower Water
Ead John [illegible], grocer, 77 & 79 Windsor, h do
Ead Thomas, stevedore, h 12 Salter
Ead Thomas, jr, teamster, bds 12 Salter
Eager Miss Jessie, h 9 Tower road
Eager M F, mfg's agt & com merchant, 181 & 183 Lr Wtr, h Dartm'th
Eagleton James, painter, h 9 Brunswick lane
Earle Miss Bertha, fancy baker, 90 Gottingen, h 90½ do
Earle Charles A, seaman, h 49 Cornwallis
Earle John Henry, laborer, h 45 North Park
Earle Mary, wid John, h 90½ Gottingen

EASTERN ASSURANCE COMPANY OF CANADA,
(D. C. Edwards, sec'y,) **60 Bedford Row.** *See adv opp*
EASTERN CANADA SAVINGS & LOAN COMPANY, (Ltd),
A Whitman, agent, 58 Bedford row

JOHN BOWES, General Job Printer, cor. Bedford Row & Prince St.
The best facilities for Fine and Commercial Printing.

FIRE INSURANCE!

INSURE WITH THE

Eastern Assurance Company.

CAPITAL $1,000,000

THE LARGEST HOME COMPANY.

HEAD OFFICE, 60 BEDFORD ROW, - HALIFAX, NOVA SCOTIA.

JOHN DOULL, President. CHAS. D. CORY, Managing Director.
HON. H. H. FULLER, Vice-President. D. C. EDWARDS, Secretary.

Easton Robert, coal hawker, h 34 Chebucto road
Eaton Brenton H, Q C, of Eaton, Parsons & Beckwith, h Dartmouth
EATON, PARSONS & BECKWITH, (Brenton H Eaton, Q C, J F L Parsons, H L Beckwith) barristers, 35 Bedford row
Eaton Watson, of Watson Eaton & Son, h 148 Robie
EATON WATSON & SON, (Watson Eaton, Wm L Eaton,) produce and commission merchants, 269 Barrington
Eaton Wm L, of Watson Eaton & Son, h 148 Robie
Eaton W P, railway mail clerk, bds Royal Hotel
Eckersley John, H M Customs, h 21 Carleton
EDEN FRANK, boots & shoes, 41½ Gottingen, h 68 Russell
Edgar James, laborer, h 57 George
Edgar William, machinist, bds 155 Lower Water
Edis Melita, wid Henry, h 18 Starr
EDISON GENERAL ELECTRIC CO., 122½ Hollis
Edkins Henry, cook, h 21 John
Edmunds Gabriel, dairyman, h 29 Compton Avenue
Edmund William, gardener, h 177 Creighton
Edmunds William M, brush maker, h 116 Agricola
EDWARDS ALFRED C., General Insurance Agent, Fire, Life, Guarantee and Accident, Queen Building, 177 Hollis, h 7 Bland. *See gilt on back.*
Edwards Alfred D, clerk, bds 7 Bland
Edwards Amelia, wid George, h 204 Albermarle
Edwards Bessie, wid Thomas, h 10 Campbell road
Edwards Charles, carpenter, bds Farmer's Hotel
Edwards Christina, wid Joseph, h 44 Macara

W. W. HOWELL & CO., MACHINISTS, 125 Lower Water St.

Exercise Books at Methodist Book Room, 141 Granville St.

EDWARDS D. C., sec'y Eastern Assurance Co'y of Canada, 60 Bedford row, h 21 South
Edwards David, roofer, h 43 Blowers
Edwards Edward, blacksmith, h 61 Kempt road
EDWARDS & FIELDING, gen agents Equitable Life, Queen Building, 177 Hollis
Edwards George, coal hawker, h 195 Maynard
Edwards Mrs George, h 97 r Maitland
Edwards J Frederick, clerk, bds 35 Hollis
Edwards Mrs Janet, general store, 61 Kempt road, h do
Edwards J T, tide waiter customs, h 111 Maitland
Edwards John, boatman, h 21 Gray's lane
Edwards Joseph, clerk, h 9 Maitland
EDWARDS JOS. P., conductor W & A R, bds 126 Lockman
Edwards Rachel, wid George, h 99 r Maitland
Edwards Richard, blacksmith, h 11 Campbell road
EDWARDS ROBT. H., of J A Leaman & Co, h 35 Hollis
Edwards Miss Rosa C., tchr Hfx Ladies College, 164 to 172 Pleasant
Edwards Tobias, bottle seller, h 179 Grafton
Egan Edmund J, gundealer, 30 Upper Water, h w s Walnut
Egan James F, porter I C R, h 16 Harris
Egan John, gunmaker, 30 Upper Water, h w s Walnut
Egan John, truckman, h 42 West
Egan John jr, teamster, h 42 West
Egan John W, h 35 Duncan
Egan Joseph, clerk, h 171 Morris
Egan Mary, widow William, h 104 Maitland
EGAN THOMAS J, Gunmaker, 177 Lower Water, h 178 South. *See adv per index.*
Egan William J, painter & glazier, 19 Blowers, h 171 Morris
Eisan Miss Maggie, bds 5 Upper Water
Eisenhauer George, teamster, h 20 Duffus
Eisenhauer Henry, shoemaker, bds 24 Duffus
Eisenhauer John, shoemaker, bds 7 Victoria lane
Eisner Nathan, clerk, bds 14 Harris
Eisenhauer Nicholas, boot & shoemaker, 7 Victoria lane, h do
EISNOR PRYOR H, victualler 29 Jacob, h 11 Bauer
Eisnor Thomas, shoemaker, h 10 Jacob
Elbey John, mason, gas works
Elford John, laborer cotton factory, h 47 Almon
Elford Thomas, laborer H M dockyard, h 45 Bloomfield
Elizabeth Mother, Superior St John's Convent, e s Mumford road
Elliott Collins, clerk G H Pyke, bds Dartmouth

JAMES HALLIDAY, MERCHANT TAILOR,
78 Upper Water Street.

EDWARD ELLIOT,

Architect,

NO. 58 BEDFORD ROW, 2nd Floor,

HALIFAX, N. S.

Plans, Specifications, &c. furnished on Reasonable Terms and at short notice.

FREEMAN ELLIOT,

Gents' Furnishings

AND CLOTHIER.

163 HOLLIS STREET.

ELLIOT EDWARD, Architect, 58 Bedford Row. h Dartmouth. *See adv above.*

Elliot E B, manager "Granite House," h 16 Chestnut place

ELLIOT F C, (estate of) gents furnishings, 105 Granville

ELLIOT FOSTER, prop F C Elliots gents furnishings 105 Granville, h Dartmouth

ELLIOT FREEMAN, Gents Furnishings, 163 Hollis, h Dartmouth. *See adv above.*

Elliot Herbert H, bookkeeper T C Allen & Co., bds 100 Lockman

Elliott James, liquors, 81 Campbell road, h 83 do

Elliott James jr, laborer, N S S R, bds 83 Campbell road

Elliot James F, bookkeeper, h 100 Lockman

Elliott James J, laborer, h 83 Campbell road

Elliott James, milkman, h Kempt road

Elliott John J, laborer, h 83 Campbell road

Elliot Joseph W, clerk, bds 107 Queen

Elliot R D, shoemaker, 50 Birmingham, h 71 Dresden row

Elliott Rufus B, com traveller, bds Lockman near Gerrish

Elliot Sarah, widow Edward, h 35 Pleasant

Elliott William, waiter Halifax hotel, bds 61 Brunswick

Elliott W B, tailor, bds Lockman near Gerrish

G. H. FLUCK, D. D. S., 122 HOLLIS STREET.

Teeth filled with Gold, Silver, White, etc., at very low rates.

E. P. ROE'S BOOKS, In Paper Binding, AT METHODIST BOOK ROOM.

ELLIS A E, manager Bank of B N A, h Dartmouth
ELLIS REV GEORGE A, R C Glebe House 5 Grafton
Ellis John, storekeeper A N Whitman, h n s Murray place
Ellis Joseph, laborer, h 542 Upper Water
Ellis Miss Mary T, school teacher, h r 64 Gerrish
Ellis Rhoda, widow David, h 17 Bauer
Ellis Thomas, clerk, h 79 Barrington
Ellis Thomas, operator direct U S Cable Co, bds 79 Maitland
Ellis William, brakeman I C R, bds 159 Campbell road
Ellis William, bridge contractor, bds 17 Bauer
Ellis Miss Maud, saleslady, bds 126 Gottingen
Ellward John, tailor, h 1 Falkland
Elsdon Frederick, parcel delivery, bds 194 Robie
Elsdon James, h 194 Robie
Elsdon Miss Lizzie, teacher Albro street school, bds 194 Robie
Else Frederick, Royal Engineers, h 15½ Rottenburg
Elsey Mary, widow Albert, temperate drinks 128 Albermarle, h do
Elvey John, bricklayer, h 114 Cornwallis
Emberley Emanuel, carpenter, h 29 Bloomfield
Emberley George, ship carpenter, h 10 Needham
Emberley Sarah, widow James, h 19 North George
Emerage William, laborer, bds e s north Kline
Emily Miss Charlotte J, bds 7 Allen
Emeno Eli, fish dealer, 273 Upper Water, h 470 Upper Water
Emeno Simeon, carpenter, h 65 Wellington
Emmerson James, weaver, bds 244 Agricola
Emmerson W A, commercial traveller, h 12 Smith
Emmett J William, teamster, h 23 Cornwallis
Emmett John H, clerk, h 34 Creighton
Enfor Frederick J, storekeeper R E, h 133 North
Engdahl Elof, engineer, h 173 Albermarle
ENGINE HOUSES, 140 Maynard, 67 Brunswick, 376 Gottingen, 72 Barrington, 5 Spring Garden road, 59 and 61 North Park, 52 Queen, 7 Quinpool road
ENGINEER'S OFFICE, (City,) F W W Doane, city engineer, City building, Duke
ENGINEER'S OFFICE, (Provincial,) Martin Murphy, Provincial engineer, Provincial Building
England Edwin A, manager Forsyth, Sutcliffe & Co, h 179 Morris
English James P, teamster, bds 7 Albert
English Margaret, wid William, h 8 Maitland
Ennis James, checker I C R, h 36 North

EQUITABLE LIFE ASSURANCE SOCIETY, Edwards & Fielding, Managers, Queen Building, 177 Hollis.

DAVID ROCHE. | Stains for Wood. | 236 Argyle St.

NOVELTIES IN FLORAL DESIGNS,
AT NOVA SCOTIA NURSERY.

Erb Ephraim, millers' agent, 73 Upper water, h Dartmouth
Erb John, laborer, St R R, h 14 Hanover
Ernest Miss Effie, saleswoman, bds Cogswell
Ernest Michael, seaman, bds 160 North
Ervin Eleanor, wid John, h 399 Brunswick
Ervin Robert, carpenter, h 65 Cornwallis
Ervin David, machinist, h 270 Agricola
Esdaile Mary, wid John, boarding house, 121 South Park
Esdaile William F, cashier, bds 121 South Park
Esson Harriet wid John, h 15 South
Esson Robert, bds 15 South
Estano Edgar, tinsmith, bds 6 Proctor's lane
Estano James, checker, bds 6 Proctor's lane
Estano Joseph, h 9 Maitland
Estano Robert, cabinet maker, h 6 Proctor's lane
Estano Robert, marble polisher, h 347 Brunswick
Estano Miss Rosina, h 6½ Proctor's lane
Etter Alfred, baggage master I C R, h North Church
Etter I J, watchmaker and jeweller, 199 Barrington, h 70 Grafton
Etter Peter, coal agent, h North Church
Eureka Match Factory, 17 Starr
EUROPEAN HOTEL, Felix Quinn, prop, 270 and 272 Up Water
Eustace Miss Johanna, bds 44 Creighton
Evans Abigail, wid James, h 248 Creighton
Evens Catherine, wid Thomas, h 67 Lower Water
Evans David, blacksmith, h e s Connolly's road
Evans Eli, carpenter, h 40 Kempt road
Evans Elizabeth, wid William, h 40 Buckingham
Evans George B, carpenter, bds 2 Union
Evens George U, clerk, bds 83 Gottingen
Evens George driver St R, bds North
Evans Howard C, h 27 Edinburgh
Evans H M, book-keeper C W Hayward & Co, bds Cameron House
Evans James, cabinet maker, bds 14 Birmingham
Evans James H, car driver St R, bds 248 Creighton
Evans John, blacksmith, h 30 George
Evans Joseph, seaman, h 24 Argyle
Evans Louis, laborer, h 358 r Upper Water
Evans Mrs Maud, grocer, h 42 Brunswick
Evans Nathaniel, boiler maker Dartmouth, h 76 Shirley
Evans Mrs Oscar, h 186 Maynard
Evans Robert, 2nd hand store, 34 Gottingen, h 34½ do
Evans Robert K, stone cutter, h 49 North Park

JOHN BOWES, General Job Printer,
42 Bedford Row, Cor. Prince Street, 2nd Floor.

GOSPEL HYMN BOOKS at Methodist Book Room, —141— GRANVILLE STREET.

Evans Shelah, seaman, h 24 Argyle
Evans S H, sergt A S C, h Pavillion barracks
Evans Susan, dressmaking and millinery, 355 Barrington, h 353 do
Evans Thomas, watchman, h 5 Gottingen
Evans William, teamster, h 42 Brunswick
Evans William, truckman, h 54 Maitland
Ewing James H, machinist, bds 33 North Park
Ewing John, jr, chief engineer S S Alpha, h 33 North Park

EXHIBITION BUILDING AND GROUNDS, 142 to 158 Tower road

Fader Amos, butcher, bds Gottingen
Fader Catherine, wid Frank, h 91 Lockman
Fader Chas H, plasterer, h 75 Agricola
Fader George A, builder, h 48 Kempt road
Fader John, mason, bds 6 May
Fagan Mary A, wid James, h 570 Upper Water
Fagg Henry, laborer, h 102 Barrington
Fahie Edward, laborer I C R, h 52 Lockman
Fahie Edward J, clerk, bds 52 Lockman
Fahey Edward P, groceries, 354 Upper Water, h do
Fahie James, machinist, bds 52 Lockman
Fahie Johanna, wid Patrick, grocer, city wharf, Upper Water, h do
Fahey John L, cooper, h 19 Gray's lane
Fahie Michael, barber, bds 52 Lockman
Fahie Michael J, carpenter, h 18 Gray's lane
Fahie Thomas, printer, h 52 Lockman
Fahey Thomas L, clerk, h Market wharf
Fahnert Miss Bertha, bds 15 Bishop
Fahnert James, laborer, h 122 Lower Water
Fahnert Margaret, wid Martin, bds 15 Bishop
Fairbanks Chas R, real estate agent, h 17 Maynard
Fairbanks Miss Constance, associate editor Critic, h Dartmouth
Fairbanks Edwin C, marriage license clerk, h 20 South Park
Fairbanks Elizabeth A, wid Charles, h 17 Maynard
Fairbanks James P, commercial traveller, bds 17 Maynard
Fairbanks Miss Laleah, lending library, 101 Hollis, bds 94 Hollis
Fairgrieve Robert S, brewer, h 15 North
Falconer Archibald, roofer, h 51 Creighton
Falconer Mrs Elizabeth, tchr Compton avenue schl, h 90½ Gottingen
Fanning Charles, laborer, h 113 Gerrish
Fanning John, sea captain, h 141 Lockman
Fanning Mrs Mary, h 123 Creighton
Fanning William, sea captain, h 40 Starr
Farley Edward, clerk, bds 20 Upper Water

DAVID KING & CO., 29 BARRINGTON STREET.
Copper Boilers, Sinks, Baths, &c., always on hand.

T. C. ALLEN & CO., - Manufacturing Stationers,
124 and 126 Granville Street.

Farley Joseph, carpenter, h 21 North George
Farmer George F, painter, bds 168 Creighton

FARMERS' HOTEL, H. Gray prop., 37 Buckingham, cor Argyle. *See adv. per Index.*

FARQUHAR BROS, (Jas Farquhar, Richd Farquhar,) tinsmiths, plumbers and gasfitters, 15 Barrington

FARQUHAR, FORREST & CO, (J Farquhar, A Forrest, J Forrest)
BANKERS AND BROKERS, 173 HOLLIS.
AGENTS FOR
THE ROYAL INSURANCE CO. OF LIVERPOOL, ENGLAND.

FARQUHAR JAS., of Farquhar, Forrest & Co, h 181 Lockman
Farquhar James, of Farquhar Bros, bds 59 Granville
Farquhar J A, sea captain, h 33 South
Farquhar Margaret, wid George, h 59 Granville
Farquhar Peter, packer Moir Son & Co, h 59 Granville
Farquhar Peter, sailmaker, bds 59 Granville
Farquhar Robert, of Farquhar Bros, bds 59 Granville
Farquharson John, estate agent, 35 Bedford row, h 106 Brunswick
Farrand Thomas, laborer, h 314 Upper Water
Farrell Mrs Adam J, bds 200 Lockman
Farrell Alice wid James, h 185 Lower Water
Farrell Charles, teamster, h North
Farrell Dominick, director Gas Co, bds Halifax Hotel

FARRELL EDWARD, physician, 46 Morris, h 48 do
Farrell Henry F, carriage builder, h 96 Hollis
Farrell Mrs H F, bds Halifax Hotel
Farrell James, laborer, h 20 Maitland
Farrell John, seaman, h 538 Upper Water
Farrell John W, paint worker, bds w s Dutch Village Road
Farrell Jones, laborer, h r 182 Gottingen
Farrell Mary, widow John, h 14 Starr
Farrel Sarah, widow Michael, h r 78 Creighton

FARRELL VINCENT F., com merchant Hamilton's wharf, h 25 Victoria road
Farrer Charles, teamster, bds 38 North
Farrar Ellen, widow John, h 38 North
Farrer Leo J, baker 146 & 148 Maynard, h 37 West
Farrow Henry R, laborer, h 20 Maitland
Faulkner Allan, clerk, bds 130 Hollis
Faulkner Archibald, roofer, h 51 Creighton

W. W. HOWELL & CO., MACHINISTS,
125 Lower Water St.

PAUL E. WRIT'S FOUNTAIN PENS,
METHODIST BOOK ROOM, - - 141 GRANVILLE STREET.

FAULKNER DANIEL, Boots & Shoes 18 Spring Garden Road, h 16 Henry. *See adv opposite.*
Faulkner Mrs D, h 48 Birmingham
FAULKNER GEO E, manager Dun Wyman & Co h 71 South P'k
Faulkner James, laborer, h 160 Upper Water
Faulkner Walter, skate maker, Forbes M'f'g Co. h Dartmouth
Fawson Emmett, fisherman, h 154 Argyle
Fawson James, laborer N S S R, h 9 Campbell road
Fay M Helen, widow J B, h 26 Lucknow Terrace
Fay Miss Helen M, h 26 Lucknow Terrace
Feely Francis, laborer N S S R, h 29 Sullivan
Feely Francis, laborer city water works, h 266 Agricola
Feeny Thomas, blockmaker, T Holloway & Son
Feetham John, messenger I C R station, h Richmond
Feetham Susanna, widow Evens A, h 171 Campbell road
FEGAN J. P., of Morrison & Fegan, h 96 Victoria road
Fegan James, carpenter, h 82 Tower road
Fegan William, mason, h 96 Victoria road
Felix Sister M, teacher St Joseph's school, h St Joseph's Convent
Fells William B, coal hawker, h Maitland
Fenerty Archibald S, employee I C R, h 126 Lockman
Fenerty Arthur, clerk customs, bds 25 Argyle
Fenerty Arthur W, blacksmith, bds 42 Kaye
Fenerty Miss Caroline, h 66 Brunswick
Fenerty Edward L, of Halifax Shovel Co, h s s St Margarets Bay rd
Fenerty Mary Anna wid Edward W, h 49 Dresden Row
Fenerty Sarah, wid James W, h 25 Argyle
Fenerty Stanley L, laborer, h 11 Almon
Fenerty Thomas, laborer N S S R, bds 42 Kaye
Fenerty Thomas S, teamster, bds 42 Kaye
Fenerty Wellington, carpenter, h 42 Kaye
Fenlon Miss Margaret, temperate drinks, n s Quinpool road, h do
Fenn Samuel, chief clerk direct U S Cable Co, h 32 Church
Fenton Mrs Edward, grocer, 99 Lockman, h do
Fenton Edward B, butcher, bds Cameron house
Fenton E J, grocer & Feed, of E Fenton & Co, 61 & 63 Gerrish h 65 do
Fenton E & Co, fancy bakers, 161 Gottingen
Fenton George F, hackman, bds 99 Lockman
Fenton James W, city works bds 65 Almon
Ferguson Alexander, fireman tug boat, h 11 Maynard
Ferguson Alexander, boiler maker, h 421 Barrington
Ferguson Angus, laborer, bds 214 Argyle
Ferguson Henry, waterman, bds 4 Artz lane
Ferguson Ira, printer, h 18 Rottenburg

DAVID ROCHE, DECORATOR, 236 Argyle St.

DANIEL FAULKNER,

18 SPRING GARDEN ROAD,

HALIFAX, N. S.

— DEALER IN —

Boots, Shoes and Rubbers.

Ferguson James, boatman, h 508 Upper Water
Ferguson James, plumber, h 128 Grafton
Ferguson Jane, widow George, h 28 Charles
Ferguson John, grocer, 112 Kempt road, h 107 Almon
Ferguson John, private artillery h 183 Gottingen
Ferguson John E, of Whalen & Ferguson, h 10 Gerrish
Ferguson Martha, bookkeeper, bds 28 Charles
Ferguson Rebecca, wid Peter, h 128 Gottingen
Ferguson Thomas, waterman, bds 10 Gerrish
FERGUSON WILLIAM H, collection agency 166 Hollis h Dart'h
Ferns Ann, widow Major Gore, h 9 Creighton
Ferris Charles, bottler, bds 13 Argyle
Ferris William M, blacksmith, h 5 Morris
Fidler Henry B, harness maker, h 53 South Park
Fidler James R, bds Maynard near Falkland
Fidler Stanley, clerk, bds 65 Agricola
Fidler William B, builder, h 65 Agricola
Field Henry, laborer, h 123 Creighton
FIELDING BENJAMIN A, of Edwards & Fielding, h Bedford
Fielding Clifford H, M D, Homœopathician, 108 Argyle
FIELDING GEORGE H,
BARRISTER,
Anderson's Building, cor Duke & Barrington, h Rockingh'm
Fielding Judson, clock repairer, h 18 Falkland
Fielding Mary widow Edward, h 204 Albermarle
Fielding Mary widow James, h Lockman
Fielding Robert A, clock repairer, h 18 Falkland
Fielding William H, salesman, h Dartmouth
FIELDING HON WM S, Prov Sec'ty, h 117 Spring Garden road
Filleul Fanny, wid Philip, h 154 Gottingen
Fillis Robert, bottler, h 85 & 87 Brunswick

JAMES HALLIDAY, - GENTS' FURNISHINGS.
78 Upper Water Street.

PLATINUM PENS. | **METHODIST BOOK ROOM,**
141 Granville Street.

Finlin James, printers pressman, h 62 Bedford row
Fink George, second hand goods, 54 Maynard h do
Findley Alexander, employee paint works, h 58 Kempt road
Finlay A J, clerk, bds 127 Pleasant
Findley George, laborer, bds 23 Bloomfield
Finlay George, foreman printer, h 415 Brunswick
Finlay George, laborer N S S R, bds 23 Bloomfield
Findlay George, machinest, W & A Moir, h Dartmouth
Findley George, driver Dominion Express Co, h 9 Falkland
Findley George R, cooper, bds 58 Kempt road
Finlay James, grocer, 125 Pleasant, h 127 do
Findley James, tinsmith, bds 9 Falkland
Findley James, teamster, bds 23 Bloomfield
Findlay John, boat builder, h 185 Agricola
Findley John, cooper, bds 23 Bloomfield
Findley John H, fisherman, h 138 Argyle
Findlay John R, printer, bds 185 Agricola
Findlay Joseph, machinist, Forbes Manufg Co, h Dartmouth
Findley Richard, grocer, 112 Lower Water, h 102 Hollis
Finlay Richard, laborer, h 23 Bloomfield
Findlay William, fancy painter, bds 185 Agricola
Findlay William, storekeeper, h 120 Maitland
Findlay William C, laborer, bds 120 Maitland
Findlay William, jr, laborer, bds 120 Maitland
Findlay William J, clerk Works and Mines office, bds 127 Pleasant
Finlan Mrs James, groceries, 62 Dresden row, h do
Finn James, cooper, h Creighton
FINN WILLIAM D., physician and surgeon, 100 Argyle, h do
Finnigan Daniel, plumber, bds Lower Water
Finnigan John, stableman, h Sackville
Finnigan Margaret, wid Dennis, h 35½ Albermarle
FIRE INSURANCE ASSOCAT'N, G M Greer, agt, 154 Hollis
FIREMAN'S CLUB ROOMS, 65 Maynard
Fish Market, 211 Lower Water
Fisher Alexander, laborer, h 60 Atlantic
Fisher Alexander, laborer, h 32 Cunard
Fisher Alexander, tinsmith, h 93 Windsor
Fisher Catherine, wid James, h n s Chebucto road
Fisher Charles, pressman, h Maitland
Fisher Daniel, can sealer, h n s Chebucto road
Fisher Edward, tinsmith, h 99 Maynard
Fisher Miss Ellen, h 35 Cunard
Fisher Henry, laborer, h 24 Maitland

A. C. COGSWELL & SON, Dentists, 105 Hollis St.
Health depends largely on good Teeth.

DR. C. K. FISKE,
Dentist.
ALL BRANCHES OF DENTISTRY.
Hurd's Vitalized Air for Painless Extraction of Teeth.
38 HOLLIS STREET.

Fisher John, pressman, h Maitland
FISHER JOHN D., of Hubley & Fisher, h 86 Upper Water
Fisher Joseph, laborer, h 20 Grafton
Fisher Margaret, wid John, h 92 Agricola
Fisher Richard, laborer, h Atlantic
Fisher William, blacksmith, h 126 Grafton
Fisher William, fireman, h 12 Proctor's lane
Fisher William, seaman, h Cornwallis lane
Fisher Wm D, second hand goods, 208 Agricola, h 210 do
Fisher William J, Italian consul, 162 Hollis, bds Queen Hotel
Fishwick Elizabeth, wid Frederick W, h 56 Queen
FISHWICK'S EXPR'S CO., L A Barnaby, agt, 239 & 241 Hollis
FISKE DR. C. R., Dentist, 38 Hollis, h do
See adv above.
Fitch Simon, physician, 121 South Park, h do
Fitzgerald Elizabeth, wid Thomas, h 62 Birmingham
Fitzgerald James, letter carrier, h 40 Creighton
Fitzgerald John, drug clerk, bds 40 Creighton
Fitzgerald John, lineman W U T, h 170 Hollis
Fitzgerald John, laborer, bds 32 Young, cor Isleville
Fitzgerald John, upholsterer, h 16 Dresden row
Fitzgerald Maurice J, gardener, h Cedar, cor Maple
Fitzgerald Michael, laborer, h 208 Albermarle
Fitzgerald Michael, stone cutter, h 135 North
Fitzgerald Minnitt J, teller Bank of Nova Scotia, h 274 Robie
Fitzgerald Richard, cooper,, h 46 Maynard
Fitzgerald Richard, jr, bartender Halifax Hotel, h 46 Maynard
Fitzgerald Thomas, laborer, h 12 Lockman
Fitzgerald William, h 34 Granville
Fitzgerald William, clerk, h 152 Grafton
Fitzgerald William, carriage builder, bds 19 Maynard
Fitzgough Richard, seaman, h 235 Albermarle
Fitzmaurice James, electrician, h 49 Dresden row
Fitzmaurice Thomas, carpenter, h 31 east Young

DAVID ROCHE, 236 Argyle St. PAINT BRUSHES.

DICTIONARIES, (100,000 Words), Price $1.00.
At Methodist Book Room, 141 Granville Street.

Fitzpatrick Ellen, wid Michael, h 90 Lockman
Fitzpatrick Kate, wid David, temp drinks, 320 Up Water, h 322 do
Fitzpatrick John, bds 290 Upper Water
Fitzpatrick Michael, truckman, h Campbell road
Fitzpatrick Patrick, porter, h 39 Birmingham
Fitzpatrick William, storekeeper, h 90 Lockman
Flack Sarah, wid Andrew, h 92 Kempt road
Flaherty Morgan, laborer, h 96 Gerrish
Flaherty Morgan, jr, laborer, bds 96 Gerrish
Flaherty Robert, carpenter, h 96 Gerrish
Flaherty William, janitor, h 3 Bedford row
Flanigan Edward, carpenter, h 29 Young or Isleville
Flanigan Edward J, brush maker, bds 29 Young or Isleville
Flannigan James, laborer, bds 102 Grafton
Flanigan James P, carpenter, h 59 Granville
Flanagan John, coachman, bds 102 Grafton
Flanigan Thomas F, laborer, bds 29 Young or Isleville
Flanigan William, weaver C F, bds 29 Young or Isleville
Flavin Mrs Catherine, boots and shoes, 35½ Gottingen, h 35 do
Flavin John, fireman I C R, h 231 Campbell road
Flavin John, clerk, bds 35 Gottingen
Flavin Michael, laborer, bds 231 Campbell road
Flavin Philip, clerk, h 259 Gottingen
Flavin Sarah, wid David, h 3 Sullivan
Flavin Walter, sea captain, h 259 Gottingen
FLAWN GEORGE, restaurant, 84 Granville, h 82 do
Fleishman & Co, com yeast, (G E Ritchie, mgr), 53 Birmingham
Flemming Alexander, tide waiter, bds 155 Lower Water
Fleming Ann, wid John, h 106 Hollis
Fleming Frank, electrician, h 98 Hollis
Fleming James, fireman W & A R, bds Campbell road
Fleming James T, boot and shoemaker, 4 Grafton, h do
Fleming James W, supt Poor's Asylum, South, h do
Fleming Miss Jane, h 231 Campbell road
Fleming John, of Bentley & Fleming, h 55 Spring Garden road
Fleming Joseph, farmer, h n s Bayer's road
Fleming Mrs Julia, crockeryware, 154 & 156 Lower Water, h do
Fleming Margaret, wid John, h 330 Campbell road
Flemming Patrick, laborer, h 357 Campbell road
Fleming P C, cabman, h 11 Salter
Flemming Sandford, civil engineer, h w s Oxford
Flemming William J, trader, h 220 Maynard
Fletcher E P, teacher Blind Asylum, Morris

JAMES HALLIDAY, - CUSTOM TAILOR,
Cor. Bell's Lane, 78 Upper Water Street.

CUT FLOWERS AND FLORAL DESIGNS,
At Nova Scotia Nursery, - - Lockman Street.

Fletcher Frederick, wood turner, bds 50 Maitland
Fletcher James H, laborer, h 21 Almon
Fletcher Maria J, widow George, h 50 Maitland
Flett James, bookkeeper "Herald" bds Carlton House, Argyle
Flick Andrew, carpenter, h 12 Kaye
Flick Hugh, bookkeeper, h 12 Kaye
Flinn Andrew H, grocer, 139 Gottingen, h do
Flinn Miss Ann, bds 120 Argyle
Flinn Catherine, widow James, h Hazlewood, Quinpool road
Flinn Charles, shoemaker, h 75 George
Flinn Dennis, printers pressman, h 42 Albermarle
Flinn Edward, painter, h 202 Campbell road
Flinn Elizabeth, widow Thomas, h 190 Brunswick
Flinn Elizabeth, widow William, h 251 Albermarle
Flinn Ellen, widow James W, h 24 Hurds lane
Flinn Frederick, barber, bds 120 Argyle
Flynn Isabella, wid Patrick, h 204 Albermarle
Flynn James, restaurant, 22 & 24 Jacob, h do
Flinn Miss Jane, tailoress, bds 120 Argyle
Flinn John, bds 202 Campbell road
Flinn John, grocer, 73 Gerrish, h do
Flinn John, shoemaker, bds 120 Argyle
Flinn John, bookbinder, h 190 Brunswick
Flinn Martin, grocer & liquors, 93 & 95 Grafton cor Prince, h do
Flynn Martin, laborer, h Fairbanks south wharf, Lower Water
Flinn Mary, widow Charles, h 75 George
Flinn Patrick, shoemaker, h 120 Argyle
Flinn Peter, steam-fitter, bds 120 Argyle
Flinn Richard J, grocer, bds 73 Gerrish
Flinn Richard, laborer, h Starr
Flinn Richard, laborer, bds Albermarle
Flinn Robert, mason, h 61 Barrington
Flynn Robert, mason, bds 25 Bedford row
Flinn Thomas, carpenter, h 202 Campbell road
Flynn Thomas, laborer, h 25 Lower Water
Flynn Thomas jr, carpenter, bds 25 Lower Water
Flinn Timothy, printers pressman, bds 42 Albermarle
Flynn William P, shoemaker, h 9 Grays lane
Flint Elijah, laborer, h 166 Creighton
Flint Jacob, truckman, h 170 Creighton
Flint Joseph F, laborer, h 182 Creighton
Flint Margaret, wid Samuel, h 170 Creighton
Flood Miss Johanna, tailoress, h 8 Kent

A. C. COGSWELL & SON, Dentists, 105 Hollis St.
Teeth Filled with Gold and Silver.

POCKET BIBLES, at **METHODIST BOOK ROOM,**
From 30c. to $1.00. 141 Granville Street.

Flood Miss Mary, tailoress, h 8 Kent
Florida Mrs, h 56 Creighton
Flowers Miss Edith, school teacher, bds 90 Pleasant
Flowers George & Son, (H Flowers,) sailmakers, Jones whf, Lr Water
Flowers Miss Hattie, school teacher, bds 90 Pleasant
Flowers Henry, of G Flowers & Son, h 90 Pleasant
Flowers Henry, jr, book-keeper, bds 90 Pleasant
Floyd James H, baker h 16 Gray's lane
Floyd James, jr, tailor, bds 16 Gray's lane

FLUCK GEORGE H., Dentist, 122 Hollis, bds 96 Inglis.
See marginal lines.

FLUCK GEORGE J., hair dresser, 120 Hollis, h 96 Inglis
Foben Henry, stevedore, h 64 Maitland
Fobin William, cooper, h 7 Moran
Forgarty James, painter, h Gottingen
Fogarty Jeremiah, cabinet maker, h 42 Maynard
Fogarty Robert, drug clerk, bds 42 Maynard
Fogarty William, driver, bds George
Foley Edward, gardener, h 129 Agricola
Foley Edward, labourer, h cor Barrington and Blowers
Foley Edward W, clerk, h 113 Agricola
Foley Francis J, gardener, bds 4 South Bland

FOLEY JAMES, liquors, 244 Lower Water, h 44 Birmingham
Foley James, nurseryman and florist, h 34 Allen
Foley James, seaman, h 73 Cornwallis
Foley Johanna, wid Bartholomew, h 122 Lower Water
Foley John, laborer, bds 48 Buckingham
Foley John, laborer, h 74 Gerrish
Foley John, gardener, h 6 South Bland
Foley John [illegible]rer, h 23 Allen
Foley John, [illegible] and shoe maker, 204 Barrington, h 21 Cornwallis
Foley John, j., machinist, h 4 South Bland
Foley John C, steam fitter, bds 44 Birmingham
Foley Mrs John, grocer, 19 Cornwallis, h 21 do
Foley Miss Lizzie A, teacher deaf and dumb institution, bds 72 North
Foley Madam, lady superior, convent Sacred Heart, Spring Gardn rd
Foley Margaret, wid James, h 212 Maynard
Foley Mary A, wid John, h 128 North
Foley Maurice, mason and plasterer, h 17 Allen
Foley Michael, sailmaker, h 51 Buckingham
Foley Robert J, clerk, h 118 Brunswick
Foley Thomas, cabman, h 139 Lockman
Foley Thomas, clerk, bds 48 Buckingham

W. W. HOWELL & CO., MACHINISTS,
125 Lower Water St.

Bibles, Prayer and Hymn Books, at T. C. ALLEN & CO.,
Direct Importers, 124 and 126 Granville Street.

Foley Thomas, printer, bds 44 Birmingham
Foley Thomas, painter, bds South Bland
FOLEY REV. WILLIAM, D. D., R C, h 311 Brunswick
Fooks Daniel, laborer, h 181 Maynard
Foot Chas, sexton Brunswick St Meth Church, h 1 Brunswick lane
Foot Mrs Chas, grocer, 12 Brunswick, cor Brunswick lane, h do
Foote George, clerk, bds 98 west Young
Foote Jeffrey, h 98 west Young
Forbes Ann, wid John, h 48 Summer
Forbes David J, variety, 123 Upper Water, h 127 do
Forbes Edward P, mechanical supt Forbes Manuf'g Co, h Dartmouth
FORBES FRANK S., of Pearson, Forbes & Covert, h 31 Sth Park
Forbes James, milkman, h w s north Kline
Forbes James A, teller Halifax Banking Co, bds Brenton
Forbes Jane, wid Simon, h Steven's lane, Lower Water
FORBES JOHN, mgr Forbes Manufacturing Co, h 48 South Park
Forbes John R, bank teller, bds 23 Brenton
FORBES MANUFACTURING CO., (Ltd.), (J Forbes, manager,) manufacturers & machinists, 17 to 21 Bedford row
Forbes Ralph P, clerk, bds 48 South Park
Forbes Robert, stevedore, bds 13 Bishop
Forbes Thomas, salesman, h 18 Moran
Forbes Thomas, clerk, h 23 Brenton
Forbes Walter J, sec'y Forbes Manuft'g Co, bds 48 South Park
Forbes W Noel, com traveller, h Dartmouth
Ford Albert, laborer, h 14 Artz lane
Ford Edward, carpenter, h 102 Gerrish
Ford Henry, laborer, h n s Seaforth
Ford Margaret, wid Richard, boarding house, 84 Gottingen
Ford Mary, wid John, h 18 Creighton
Ford Richard, laborer, h n s Seaforth
Ford William, laborer, h 215 Creighton
Fordham Arthur, leather & shoe fndngs, 106 U Water, h 19 Creighton
Fordham George W, clerk, bds 19 Creighton
Foreell Thomas, mason, h r 58 Maitland
Foreman Henry, laborer, h 40 Creighton
Forhar. Daniel, mason, h 104 Gerrish
Forhan Edward, stevedore, h 27 Bloomfield
Foran Edward, stevedore, h 26 Cornwallis
Forhan John, truckman, h 172 Creighton
Foren Maria, wid John, h 25 Bedford row
Forhan Thomas, sailmaker, bds 67 Hollis
Forhan Thos, of T. Forhan & Co, h Ravenswood, Dutch Village road

G. H. FLUCK, D. D. S.,
122 HOLLIS STREET.
Special attention given to the correction of oral deformities.

J. G. FOSTER, Q. C. WM. R. FOSTER.

FOSTER & FOSTER,

Barristers,

3 PRINCE STREET.

Forhan Thos & Co, (Thos Forhan) sailmakers, Pickford & Black's whf
FORREST ALEX., of Farquhar, Forrest & Co, h Fairview
Forrest Alex W, clerk, bds Fairview
FORREST CANNING & CONDENSING CO., (S S Forrest, G Shearer) canned goods, 28 Bedford row
Forrest Frederick, engine driver, h 24 Sullivan
Forrest George, engineer H M Dockyard, h 24 Sullivan
FORREST JAMES, of Farquhar, Forrest & Co, h 269 Brunswick
FORREST REV JOHN, D.D. D.C.L. pres. Dal Coll, h 20 Tobin
Forrest John, weaver cotton factory, h 28 Young or Isleville
Forrest Samuel S, of Forrest & Co, h 149 South Park
FORRESTALL R T, grocer & liquors, Rottenburg cor Birmingham h 78 Victoria Road
Forsdick George, G S Major, 243 Pleasant, h Cogswell
Forshee Charles, roofer, h Gottingen cor North
Forsythe Miss, h 37 Carleton
Forsyth Miss Annie, tailoress, bds 210 Gottingen
Forsyth George E, of Geo E Forsyth & Co, h 49 Hollis
Forsyth Geo E & Co, (G E Forsyth,) wholesale grocer 230 & 232 Hollis
Forsyth Margaret, widow James, h 210 Gottingen
Forsythe Sutcliffe & Co, (E B Sutcliffe,) wholesale druggists, 193 Hollis
Forsyth William, grocer, 36 Grafton h 67 Sackville
FORTUNE & Co., (Wm Fortune) **Dry Goods, Millinery & Fancy Goods, 229 Barrington.** *See adv. opp.*
Fortune Johanna, widow James, h 70½ Cornwallis
FORTUNE WILLIAM, of Fortune & Co, bds 70½ Cornwallis
Forwell Thomas, mason h 58 Maitland
Foster Alonzo C clerk bds 192 South
Foster David, picture framer 219½ Brunswick bds 219 do
Foster Daniel W, h 83 Windsor
Foster E V B, of Halifax Piano & Organ Co, bds 121 South Park
Foster Edward, book-keeper C Robson & Co, h Dartmouth
FOSTER & FOSTER, (J G Foster, Q C, Wm R Foster,) **Barristers, 3 Prince.** *See adv above.*
Foster, Foster & Co, (W W Foster,) com mercht, 61 Upper Water

JAS. HALLIDAY, IMPORTER OF ENGLISH AND SCOTCH TWEEDS, 78 Upper Water Street.

FORTUNE & CO.,

— IMPORTERS AND DEALERS IN —

Dry Goods, Millinery AND Fancy Goods.

229 BARRINGTON ST., HALIFAX, N. S.

Foster G Harry, clerk, bds 192 South
FOSTER JAMES G., Q. C., of Foster & Foster, registrar probate, 4 Spring Garden road, h Dartmouth
Foster Miss Jennie, tailoress, bds 60 Bedford row
Foster John E, clerk, bds 4 Carleton
Foster Lucilla, wid John h 110 Maynard
Foster Miss M, corset maker, 25 Barrington, h 25½ do
FOSTER MINER T., teas wholesale, 57 Up Water h 3 Maitland
Foster Ruth, wid John, h 192 South
FOSTER S. R. & SON, Nail and Tack Manufacturers, St. John N. B. *See adv page 6*
FOSTER WILLIAM, builder, h 10 Lawrence
Foster William F, of Fulton & Foster, h 110 Maynard
FOSTER WM. R., of Foster & Foster, h Dartmouth
Foster Willis W, of Foster, Foster & Co, h w s Louisburg
Fostin James, fisherman, h 24 Russell
Fougere Alex, laborer, h 110 West Young
Fougere Elias, laborer, h 93 Lower Water
Fougere Henry, laborer, h r 48 Lower Water
Fougere Stephen, laborer, h 91 Lower Water
Fougere Mrs Stephen, variety, 91 Lower Water, h do
Found Henry, tailor's cutter, bds 116 Argyle
Found Mrs J, dressmaker, h 116 Argyle
FOWLER REV. THOS., M. A., presbyterian, h 239 Pleasant
Fox Bessie, wid Albert, dressmaker, h 55 Cunard
Fox Catherine, wid William, bds 150 Gottingen
FOX NEIL, of R Martin & Co, h 34 Granville
Fox Robert Neil, shoemaker, h 28 Maitland
Fox Thomas, carpenter, h 28 Maitland
Fralick James, carpenter, h 47 Birmingham
Frame Grace A, milliner, bds 160 Brunswick
FRAME JOSEPH F., barrister, 171 Hollis, bds 67 do
Frame Samuel, book-keeper, bds 67 Hollis

DAVID KING & CO., 29 BARRINGTON STREET.
Agents for Lion Foundry, Glasgow, Scotland.

All kinds SCHOOL BOOKS, Wholesale and Retail,
METHODIST BOOK ROOM, 141 Granville St.

Frame Sarah, wid William, h 160 Brunswick
Frame Thomas J, foreman gas works, h 160 Brunswick
Frame Thomas, jr, printer, bds 160 Brunswick
Frampton George, fireman, h 173 Albermarle
Francis Adolphus, coal hawker, h 121 Gerrish
Francis Charles J, foreman A Stephen & Son, bds 72 Lockman
Francis Ellen, wid Richard, h 142 Creighton
Francis James, laborer N S S R, h 233 Campbell road
Francis Louisa, wid William, h 170 Creighton
Frances Sister, teacher St Joseph's school, Gottingen
Francis Thomas H, book-keeper R D Clarke, h 72 Lockman
Francis William, shoemaker, h Maitland
Francis William T, storekeeper, h 9 North George
FRANCKLYN GEO E., of S. Cunard & Co, h Emscot, N W Arm
Franklin Joseph, laborer, h 182 Creighton
Franklin William, laborer, bds 92 Brunswick
Frasier Aden, milkman, bds 122 Kempt road
Fraser Albert W, salesman, bds 12 Fawson
Fraser Andrew, porter Queen Hotel, h West
Fraser Alexander, carpenter, h 54 Kempt road
Frasier Alexander, laborer, h 110 West Young
Fraser Alexander, clerk Marine & Fisheries, bds 2 Bauer
Fraser Alexander, locker customs, h 94 Victoria road
Fraser Alexander, storekeeper, h 101 Maitland
FRASER A. MILNE, manager Critic Publishing Co, bds 7 Hollis
Fraser Angus, policeman, h 22 King's lane
Fraser Miss Annie, bds 43 Victoria road
Fraser Arthur, clerk, h 43 Hollis
Fraser Miss Bessie, dressmaker, bds 220 Argyle
Fraser Bros, hack and livery stables, 43 Hollis
Fraser Mrs Caroline, widow, h Coburg road cor LeMarchant
Fraser Mrs Charlotte, h Cornwallis, cor North Park
Fraser Charles A, porter, h 26 John
Fraser Charles D, clerk P O, h n s Coburg road
FRASER C. FREDK., supt Blind Asylum, Morris, h do
Fraser Mrs C L, bds 120 Cornwallis
Fraser Miss Christie, washerwoman, h 41 Blowers
Fraser Cornelius, carpenter, h 47 Cunard
Fraser Donald, printer, h 58 Grafton
Fraser Donald, watchman I C R, h 127 Maitland
Frasier Fredk, milkman, bds 122 Kempt road
Fraser George, laborer, bds 9 Albert
Frasier George, milkman, bds 122 Kempt road

DAVID ROCHE, 236 Argyle Street. BLINDS.

NOVA SCOTIA NURSERY, LOCKMAN STREET.
☎ Telephone - 348.

FRASER GEORGE A., Victualler and Groceries, 208 Lockman, bds 122 Kempt road
Fraser Harry E, clerk, bds 50 Robie
Fraser Ida M, wid Ernest I, h 4 Dufferin Terrace, Coburg road
FRASER J., com merchant, 58 Bedford row, h Fairfield, N W Arm
Fraser James, laborer, h Veith
Fraser James, batteryman U S Cable Co, h 16 Beech
Fraser James A, piano forte dealer, 85 Hollis, h 50 Robie
Fraser James A M, carpenter, bds 80 Queen
Fraser Jeremiah, hackman, h 6 Fawson
Fraser Jessie, wid James, h 80 Queen
Fraser John, porter, h 26 John
Fraser John D, of Fraser Bros, h 16 Granville
Fraser J Watson, reporter Evening Mail, h 447 Brunswick
Fraser Joseph C, carpenter, h 47 Cunard
Fraser Leslie, cabinet maker, bds 218 Robie
Fraser Miss Mary A, variety, 47½ Cunard, bds 47 do
Fraser Matilda, wid John T, bds 25 Brenton
Fraser Nelson, farmer, h Chebucto road
Fraser Robert, hack and livery stables, h 12 Fawson
Fraser Robert, laborer, h 9 Albert
Fraser Robert W, h 299 Brunswick
Fraser Roderick, h 23 North Park
Fraser Samuel, laborer, h 236 Gottingen
Fraser Simon, clerk, h 213 Barrington
Fraser Thomas J, of W Fraser & Son, h 218 Robie
Fraser T A, clerk Merchant's Bank of Halifax, bds 18 South
Fraser T Lesley, bookkeeper, bds 218 Robie
Fraser Wallace H, clerk, bds 50 Robie
Fraser William, brass moulder, bds 9 Albert
Fraser William, clerk, bds Tremont Hotel, Market slip
Fraser William, painter, h 120 Cornwallis
Fraser William, laborer, h s s Chebucto road
Fraser William, storekeeper, h 384 Upper Water
Fraser Mrs Wm, proprietor Ocean House, 382 and 384 Upper Water
Fraser William, polisher, h 120 Cornwallis
Fraser William J, commission merchant, 253 Hollis, bds 13 Inglis
Fraser William J, jeweller's agent, bds 218 Robie
Fraser William M, carpenter, bds 80 Queen
Fraser W & Son, (T J Fraser) furniture manuftrs, 78 & 80 Granville
Frawley John J, hairdresser, 56 Cornwallis, bds 55 Maynard
Frawley Mary A, wid John J, h 55 Maynard
Frawley William M C, clerk, bds 55 Maynard

Ladies can write notes, &c., at the PUBLIC DESK at **KNOWLES' BOOKSTORE,**

LADIES' FINE STATIONERY, —AT METHODIST— BOOK ROOM.

Frazee C W, clerk Union Bank, bds Dartmouth
FRAZEE J. C. P., of Frazee & Whiston, h Fairmont, Dartmouth
FRAZEE & WHISTON, (J C P Frazee, Saml E Whiston,)

119 Hollis. Circulars sent free on application.

Freckelton Francis, laborer, h 97 Maitland
Freckelton George, carpenter, h 107 Agricola
Frederick Elizabeth, wid William, h 100 Maynard
Fredrickson Peter, laborer, h 154 Lower Water
Frederick William H, grain measurer, h 185 Lockman
Freeman Annie, wid Snow P, h 53 Brenton
Freeman Carl, house builder, bds s s Coburg road
Freeman E T, mgr Edison Gen Electric Co, 122 Hollis, h Rockingham
Freeman Hastings W, sec'y Land Improvement Co, h 19 Church
Freeman Lucy, wid Newton, bds 24 Hurd's lane
Freeman Patrick, laborer, h 41 Blowers
Freeman Whitman A, clerk, h 53 Cunard
Freeman William, machinist S S Halifax, bds 348 Upper Water
Freeman William B, com traveller, h s s Coburg road
French Mrs Annie, dry goods and millinery, 92 Gottingen, h do
French S John, carpenter, bds 4 r Proctor's lane
Frewen Walter, laborer, h 22 Rottenburg
Fripp Eliza, wid Edward, h 84 Kempt road
Fripts Michael J, variety, h 1 Pleasant
Frizzell Alexander, pump & block maker, h 108 Creighton
Frizzell Alfred, brakesman W & A R, bds 152 Campbell road
Frizzle Charles, salesman, bds 79 Gerrish
Frizzell David, cooper, bds 108 Creighton
Frost Phœbe, wid Daniel, h 17 Brunswick
Frost Walter, laborer, h 17 Brunswick
Fry Abraham, coachman, h 41 Gerrish
Frye Abraham, jr, clerk, h 56 LeMarchant
Frye Ella, wid John, h Kavanagh's lane, Upper Water
Fry Francis, baker, 26 Buckingham, h 111 Argyle

DAVID ROCHE, SHIP PAINTER, 236 Argyle St.

H. H. FULLER, W. C. BRINE, L. J. FULLER.

H. H. FULLER & CO.,

HARDWARE,

41 TO 45 UPPER WATER ST.

Frye Isaac, shoemaker, h 156 Gottingen
Frye John, baker, 7 Dresden row, h 9 do
FRYE WAKEFIELD G, U S Consul General, 60 Bedford row, bds Hillside Hall, 21 South
Frye William, teamster, h 3 Dufferin terrace
Fudge George W, laborer I C R, h 65 Almon
Fudge Jane, widow John, h 65 Almon
Fulhat Eunice, sausage maker, bds Balmoral hotel
Fullard R J, clerk, bds N W Arm
Fuller Athuage R, second hand furniture, 311 Barrington h 313 do
Fuller Benjamin, of B Fuller and Son, h 294 Upper Water
Fuller B & Son (Benj Fuller, Benj Fuller jr,) general store 292 & 294 Upper Water
Fuller Henry, teamster, h 28 Grafton
FULLER HON HARRISON H, of H H Fuller & Co, h 17 South
FULLER H H & CO, (H H Fuller, W C Brine, L J Fuller) **Hardware, 41 to 45 Upper Water.** *See adv above.*
FULLER LOUIS J, of H H Fuller & Co, bds 17 South
Fuller William, bartender Queen hotel, bds Queen hotel
Fullerton Charles, marine engineer, h 11 Compton Avenue
Fulton Annette, widow Cogswell E, bds 6 Chestnut place
FULTON & FOSTER, (H Fulton, W F Fostor) hide dealers, O'Connor's Wharf, Upper Water
Fulton Harlan, of Fulton & Foster, h 85 Cunard
Fulton Willard H, law student, bds 85 Cunard
Fultz Albert, gas fitter, 37 Barrington, h do
Fultz Alfred E, car driver, h North Starr cor Hanover
Fultz Bennett, carpenter, h 19 Cunard
Fultz Edmund, clerk, h Maynard cor Cornwallis
Fultz Edward, clerk, h 104 Cornwallis
Fultz Joseph, teamster, h 43 Blowers
Fultz Reynolds, h 100 Creighton
Fultz S, gas fitter, 37 Barrington, h do
Fultz Thomas W, machinist, bds 143 Campbell road
Fultz Theresa, dressmaker, bds 143 Campbell road

JAMES HALLIDAY, MERCHANT TAILOR,
78 Upper Water Street.

GAGE'S COPY BOOKS, IN LARGE QUANTITIES,
At Methodist Book Room, 141 Granville Street.

Fultz William, gas fitter, bds 37 Barrington
Fultz W S, clerk, bds 104 Cornwallis
Furlong Patrick, gardener, bds 47 George
Furlong, William, cooper, h 347 Brunswick
Furlong William, seaman, h 154 Grafton
Furness G E, ledger keeper Bank B N A, bds 74 South Park
FYSHE THOMAS, cashier Bank of N S, h 190 Hollis
Gabriel Amelia, widow John, h 48 Cornwallis
Gabriel Charles, bds 10 Brunswick court
Gabriel James McN, postal clerk I C R, h 48 Cornwallis
Gabriel John, teamster, bds 10 Brunswick court
Gabriel Nathaniel, porter, bds 10 Brunswick court
Gabriel John W, jeweller 17 Buckingham, h 21 Allen
Gabriel Sarah, widow William, h 10 Brunswick court
Gabriel Susan, widow Jonathan, h 10 Brunswick court
Gage Susan, widow William, h 21 May
Gairns J C, engraver, bds Carlton house
Gale Theodore, h 65 Brunswick
Galichan Miss Lilly, French teacher, bds 51 Agricola
Gallaghar Bernard, pilot, h 25 Bedford row
Gallagher John, porter, h 112 Argyle
Gallaghar William, transport service, bds 25 Bedford row
Gallant Francis, pedler, h 25 r Cunard
Gallivan Daniel, plumber, h 151 Brunswick
Gallivan James, grocer, 66 & 68 Dresden row
Gallon John, watchman I C R, h 4 Campbell road
Galloway Anthony, teamster, h 77 North Park
Galt Statia, widow Andrew, bds 406 Upper Water
Gambel Ann, widow John, h 22 South Hollis
Gamble Daniel A, bartender, bds 72 Cornwallis
Gammage Miss Mary, h 214 Albermarle
Gammels Charles J, seaman, h 106 Lockman
Gammon Herbert, of DeWolfe, Son & Co, h 35 Cunard
Gammon Mrs Herbert, variety, 37 Cunard, h 35 do
Gammon James, house joiner, h 30 Birmingham
Gammon Robert, carpenter, h 109 Dresden row
Gammon William, carpenter, bds 18 Starr
Gannon Daniel A, liquors, Gottingen, h 195 Creighton
Gannon James, laborer, h 180 Maynard
Gannon John, watchman I C R station, h 2 Campbell road
GANNON RICHARD, of Rockett & Gannon, h 64 Brunswick
Garaway John, laborer, h Kempt road
Garde James, piano maker, h 19 Hurd's lane

G. H. FLUCK, D. D. S., 122 HOLLIS STREET.
Teeth filled with Gold, Silver, White, etc., at very low rates.

J. A. CASS.

— DEALER IN —

Crockery, Glass, Earthenware, Tea, Coffee, Sugar, Spices, Soap, Tobacco, Cigars, and Country Produce.

206 & 208 ARGYLE STREET.

Gardis John, teamster, h 21 Gottingen
GARDENS PUBLIC, South Park
Gardner Andrew J, hack & livery stables, 34 Hollis, h 32 do
Gardner H J, teller Merchants Bank, bds Hillside Hall 21 South
Gardner James, janitor Pine Hill College, h 1 Franklyn
Gardner Margaret, widow Edward h 7 Maynard
Gardiner Neil, clerk, bds 208 Campbell road
Gardner Sophia, widow Matthew, h 89 Windsor
Gardner William, laborer, h 81 North Park
Garnett Sarah widow John, h 16 Grays Lane
Garratt William, baker, h 12 Argyle
Garrels Louis, carpenter, h 64 Barrington
Garrety Mary, widow Michael, h e s Louisburg
Garrety William, steamfitter, h e s Louisburg
Garrison Amos, packer, h 28 Compton avenue
Garrison Institute, south side Cogswell
Garrison Miss Vernie, bds 112 Lockman
Garrison Walter, store keeper, h 80 West
Garrison William A, customs surveyor, h 20 Compton avenue
Garroway John H, laborer, h 67 Kempt road
Garvey Patrick, laborer, bds 458 Upper Water
Garvie Mrs Margaret, bds Home for the Aged
Gas Inspectors office, 5 George
Gasler Peter H, captain of tug boat Henry Hover, h 15 Allen
GAS WORKS OFFICE, 10 Gas Lane
Gass Harry, painter, h Mulberry lane
GASS JAMES A, Crockery, Glassware & Groceries, 206 & 208 Argyle, h 83 Victoria road. *See adv above*
Gass J Edward, clerk, bds 83 Victoria road
Gaston John C. blacksmith, h Grove church manse, Gottingen
Gastonguay A O, of Grace and Gastonguay, 75 Up Water, h 7 Morris
Gastonguay Firmen, grocer, 189 Lower Water, h 7 Morris
Gastonguay Firmen jr, clerk bds 7 Morris
Gastonguay Lewis A, clerk, bds 7 Morris
Gates Amos, teamster, h Hanover

Send your Magazines & Books to Cor. George & Granville Sts. KNOWLES' BOOK BINDERY.

BOOK-KEEPING BLANKS, at Methodist Book Room,
141 Granville Street.

GATES AUSTIN L, of W & A Gates, bds 73 Windsor
Gaetz Freeman H, clerk, bds Dartmouth
Gaetz Harold L, salesman, bds 102 Agricola
Gates Harold W, clerk, bds 73 Windsor
Gates Jeremiah, teamster, h 86 West
GAETZ REV. JOSEPH, Methodist, h 102 Agricola
Gaetz Miss Maud, saleslady, bds 90½ Gottingen
GATES W & A, (A L Gates, W W Gates) **City Music store, 111 Granville,** *See adv. opposite.*
Gates Wellesley J, com traveller, h 73 Windsor
GATES WINSLOW W, of W & A Gates, bds 73 Windsor
Gatling James, carpenter, bds 50 Argyle
Gaul Reginald E, principal St Mary's school, h 161 Morris
Gaussen J S, Capt & paymaster A P D, h 95 Morris
Gay William, clerk, h 25 Falkland
Gayton Miss Maggie, dressmaker, bds 79 Hollis
Geans Annie, music teacher, bds 210 Brunswick
Gear Rosanna, widow James, h 3 Rottenburg
Geary Miss Bridget, dress maker, bds 14 Creighton
Geary Thomas, carpenter, h 14 Creighton
Geddies Alex, clerk, h 14 Fays lane
Geddes Elizabeth, widow William, h 12 Poplar Grove
Geddes Miss Elizabeth, tailoress, bds 12 Poplar Grove
Gedas James, teamster, h 73r Inglis
Geizer Amos, farmer, h w s Dutch Village Road
Geizer Mark, farmer, h e s Dutch Village Road
Geizer Nicholas, carpenter, h w s Quinn
Geizer William, carriage maker, s s St Margaret's Bay road, h do
Geldert John M, landing waiter customs, h Jubilee road south side
GELDERT JOHN M Jr, barrister 42 Bedford row, h 59 Queen
Geldert M E, widow D E, bds 40 South
Genge Annie, widow Morgan, h 20 Harris
Genge Miss Minnie, dressmaker, h 20 Harris
Gennavan James, laborer, h 18 Cunard
Genough Herbert, carpenter I C R, h 192 Campbell road
Gentles Arthur W, blacksmith, h 93 Agricola
Gentles Jane, widow David, h 107 Agricola
Gentzell A E, photo printer, bds 88 Dresden row
George Catherine, widow Richard, h 4 Birmingham
George Leonard, dry goods, 20 West, h 22 do
George Samuel B, soapmaker, h 59 Maitland
Geppard Peter, butcher, h Dutch Village
Gepphard Thomas, farmer h s s Bayer's road

Painters' Supplies. | DAVID ROCHE, 236 Argyle St.

A. L. GATES. W. W. GATES

W. & A. GATES,

City Music Store.

— IMPORTERS AND DEALERS IN —

Pianos & Organs, Violins, Accordeons. Strings, Sheet Music, Music Books, &c

111 GRANVILLE ST.

Gepphard Joseph, laborer, h s s Bayer's road
Gerald W H, inland revenue office, h 49 Queen
Gerhardt James H, shoemaker, h 48 Veith
Gerrard E, jan St Mary's Y M T A and B S Hall, 26 to 30 Barrngtn
Gerrard Jasper, baker, h 14 Jacob
Gerrard John, laborer, bds 58 West
Gerrard Martin, h 58 West
Gerrard Thomas, h 14 Jacob
Gerrard William, teamster, bds 58 West
Gerrard William G, printer, h 14 Jacob
Gerrior Daniel, hair dresser, 49 Sackville, h 166 Spring Garden road
Gerrior Edward, teamster, bds 43 Cunard
Gerrior Frances wid Charles, h Cunard cor Agricola
Gerrior George, shoemaker, bds Cunard cor Agricola
Gerrior Joseph shoemaker, h 249 Brunswick
Gerrior Stephen, sea captain, h 21 Lockman
Gesler Miss Frances, tailoress, bds 239 Brunswick
Gesler Henry, sea captain, h 74 Allen
Gesler Miss Louisa, bds 239 Brunswick
Gesler Maria, wid Gerrell, tailoress, h 239 Brunswick
Getley Henry, carpenter, bds 230 Argyle
Gibb George, miller, h 167 Morris
Gibb Harriet, wid John, h 167 Morris
Gibbs Henry, clerk, bds 141 Barrington
Gibbs John, rigger, h 141 Barrington
Gibb John, miller, bds 167 Morris
Gibbs Michael F, drill instructor, bds 21 Creighton
Gibb William, carpenter, h 301 South
Gibbons James A, mason and plasterer, 47 Brunswick, h do
Gibbons Miss Maggie, dressmaker, h 183 Barrington
Gibbons Miss Mary, dressmaker, h 183 Barrington
Gibbon Thomas L, watchmaker, h 87 Windsor
Gibbons Wesley F, clerk, h 137 North
Gibbons W Forrester, storekeeper, h 137 North
Gibbons William, tobacconist, Barrington cor Buckingham, h 21 Bauer
Gibson Alexander, machinist, h 43 Agricola

W. W. HOWELL & CO., MACHINISTS
125 Lower Water St.

— OXFORD BIBLES, FOR PRESENTS, —
METHODIST BOOK ROOM, 141 GRANVILLE ST.

Gibson Edmund, of E Gibson & Sons, h 81 Pleasant
Gibson Elizabeth, wid Errington, h 81 Pleasant
Gibson Elizabeth, wid V J, h 46 North
Gibson E & Sons, (Edmund Gibson, Fulton Gibson,) sash and door factory, 83 Pleasant
Gibson Fulton, of E Gibson & Sons, h 81 Pleasant
Gibson Henry, shoemaker, h 7 Lawrence
Gibson Henry D, shoemaker, h 20 Agricola
Gibson John, teamster, h 10 Campbell road
Gibson Joseph, carpenter, h 69 Kempt road
Gibson Maria, wid John, h 186 Barrington
Gibson Mary, wid William, h 186 Barrington
Gibson Samuel, laborer, h 9 Brunswick
GIBSON WILLIAM H., city tax collector, h 192 Creighton
Gibson William H, of Doull & Gibson, h 15 Spring Garden road
Gibson William E, civil engineer, h 192 Creighton
Gideon Mrs Catherine, eating saloon, 158 Creighton, h 156 do
Gidney Miss Frances teacher, h 100 Tower road
Giffin Oswald, clerk, bds 180 South
Giffiths John, storekeeper, h 133 Creighton
Gifford Joseph, laborer, h 32 Albermarle
Gifford Mary, wid Joseph, h 32 Albermarle
Gifford William, h 8 Gas lane
Gifford Wm, teamster, h 178 Gottingen
Gilbert George, clerk, h 278 Upper Water
Gilbert George, fish market, 173 Upper Water, h do
Gilday Catherine, wid John, h 436 Upper Water
Gilday James, musician, bds 35 Cornwallis
Gilday John, teamster, bds 436 Upper Water
Giles John T, waiter Halifax Hotel, h 80 Creighton
Giles Richard, asst steward S S Halifax, bds 80 Creighton
Giles Thomas, cooper, h 13 Harris
Gilfoy Arthur, porter, I C R station
Gilfoy Mrs Daniel, h 250 r Creighton
Gilfoy Ellen, wid Joseph, h 32 Grafton
Gilfoy John brakeman I C R h 14 Young or Isleville
Gilfoy John E, painter, h 108 West Young
Gilfoy Patrick, truckman, h 88 Kempt road
Gilfoy Thomas, laborer, h 83 Albermarle
Gilfoy William, truckman, h 92 Kempt road
Gilfoy William, laborer, h West Young
Gilfoyle John, butcher, bds 68 Agricola
Gilfoyle Mary, wid John, h 68 Agricola

G. H. FLUCK, D. D. S., 122 HOLLIS STREET.
Full and partial Sets of Teeth inserted at moderate rates.

PALMS AND DECORATIVE PLANTS,
AT NOVA SCOTIA NURSERY, - - LOCKMAN STREET.

Gilfoyle Michael, plasterer, bds 68 Agricola
Gilfoyle William, gardener, bds 68 Agricola
Gilkie Margaret, wid Joseph, h 84 Bloomfield
Gilkie Stewart, marine diver, h 84 Bloomfield
Gill Catherine, wid Edward, h 38 Summer
Gill Matthew, porter, h 7 Granville
Gill Patrick, baker, bds 71 Buckingham
Gill Thomas, laborer, bds 116 Maynard
Gill Thomas, laborer, bds 76 Sackville
Gill William, artist, h 38 Summer
Gillen James, grocer, 10 May, h 8 do
Gillan James, cooper, bds 28 Salter
Gillen Thomas, draw bridge tender, h 196 Campbell road
Giller Jacob, pedlar, bds 338 Upper Water
Gilliatt William H, sea captain, bds 57 Russell
Gillis A D, clerk, bds 9 Inglis
Gillis Alexander, photographer, h 7 Roome
Gillis Andrew, laborer, h 10 Union
Gillis Angus, carpenter, h 140 Campbell road
Gillis Miss Annie, h 102 Brunswick
Gillis Charles J, clerk, bds 32 Dresden row
Gillis Daniel, carpenter, h 35 Maynard
Gillis David C, clerk, bds 31 Birmingham
Gillis Hugh, carpenter, h 32 Dresden row
Gillis James, laborer, h 78 Pleasant
Gillis John, blacksmith, h 98 Hollis
Gillis John, electrician, h 2½ Kent
Gillis John D, clerk, bds 180 South
Gillis Neil, carpenter, bds 65 Agricola
Gillis William, carpenter, bds 109 Gottingen
Gillispie John, janitor Church of England Institute, 34 Barrington
Gillespie Thomas, laborer, h Gerrish
Gilmour & Co, (Robt Gilmour,) variety, 80 Gottingen
Gilmour Robert, of Gilmour & Co, h 83 Gottingen
Gilpin Alfred E, clerk marine and fisheries, h 86 Queen
GILPIN REV. EDWIN, D.D., Dean N S Diocese, h 86 Queen
GILPIN EDWIN, Jr., deputy com public wrks & mines, h Bedford
Gilpin Richard, truckman, h e s Kline
Ginnier Lewis, saloon, 93 Upper Water, h 91 do
Giniven Mrs Elizabeth, variety, h 215 Maitland
Giniven James, laborer, h Maitland
Givert William, laborer, h 13 Victoria lane
GLACE BAY MINING CO., (Ltd.), Moren's wharf, Lwr Water

Buy American Express Money Orders at KNOWLES',
COR. GEORGE & GRANVILLE STS.

Exercise Books at Methodist Book Room, 141 Granville St.

Gladwin Bros, jig sawyers and turners, 315 & 317 Barrington
Gladwin Charles, stationer, h 90 North
GLADWIN B., books & stationery, 90 Granville, h 74 North
Gladwin Harvey, of Gladwin Bros, h 9 North Park
Gladwin Miss Maggie, matron Deaf & Dumb Institution, bds do
Gladwin Robert D, manager Whitehall, bds 74 North
Glancey Isaac, fireman N S S R, h 2 Fern lane
Glancey John, laborer, h 2 Fern lane
Glancey John, fireman N S S R, h 12 Veith
Glancey William, jr, laborer, bds 2 Fern lane
Glanville Samuel, shoemaker, bds 186 Upper Water
Glasby Thomas, laborer, h 81 Gerrish
Glassey John, of Kelley & Glassey, h 95½ Creighton
Glawson Edward, ship carpenter, h 54 North
Glawson John, hackman, bds 32 Hollis
Glawson William A, bartender Halifax Hotel, bds 32 Hollis
Glazebrook Charles, printer, bds 210 Albermarle
Glazebrook Charles, pilot, h 33 Lockman
Glazebrook Frank, teamster, h 13 Dresden row
Glazebrook James, engineer, h 185 Grafton
Glazebrook John, fishmonger, h 210 Albermarle
Glazebrook John, stone cutter, h w s Kline
Glazebrook John G, hairdresser Halifax Hotel, bds 210 Albermarle
Glazebrook William, gardener, h Brunswick
Glazebrook William, laborer, h 13 Grafton
Glazebrook William, bds 185 Grafton
GLEBE HOUSE, ST. MARY'S, 5 Grafton
Gleason Mrs Joseph, bds 7 Maitland
Gleeson Michael, h 6 Brunswick Court
Gleeson William, packer customs, bds 6 Brunswick Court
Glendenning Helen, wid Alex, h Brunswick
Glendon Johanna, wid Patrick, h 79 Duffus
Glover Catherine, wid George, bds 58 Macara
Glover Kate, wid George, h 270 Agricola
Glover Robert, employee Cotton Factory, bds 170 Agricola
Glube Solomon, of S Glube & Co, h 104 Upper Water
Glube S & Co, clothing etc, 100 and 102 Upper Water
Goddard John, laborer, h 156 North
Goddard Joseph, wharf builder, h 42 West
Godfrey Miss Ann, h 193 Barrington
Godfrey James M, sea-captain, h 193 Barrington
Godfrey Miss N S, h 193 Barrington
Godfrey Patrick, temperate drinks, 413 & 415 Barrington

DAVID KING & CO., 29 BARRINGTON STREET.
Latest Improvements in Bath Room and Water Closet Fittings.

"SECOND TO NONE."

GORDON & KEITH,

Manufacturers of and Dealers in all kinds of

Furniture, Carpets, Floor Cloths, Curtains,

—AND—

HOUSE FURNISHING GOODS.

41, 43 and 45 Barrington Street. 24 and 26 Granville Street.
Factory and Lumber Yards: 17 to 23 Dundonald Street.

THE BEST OF EVERYTHING and the LOWEST POSSIBLE PRICES.

Golde Arthur, machinist, bds 350 Upper Water
GOLDIE COLONEL J., chief staff officer, bds Queen Hotel
Goldsmith George, porter, h 13 Hurd's lane
Goldsworth Ellen, wid John, h 56 Veith
Goldworthy Joseph, mason, h 6 Johns lane
Gooby William, carpenter, h 24 Creighton
Goodall Emma, wid Walter, bds 84 Upper Water
Goodhew John, laborer, h s s Herring Cove road
Goodwin Edward, boarding house, 54 & 56 Upper Water
Goodwin Mrs Eliza, 2nd hand clothes dlr, 201 & 203 Grafton, h do
Goodwin Frederick W, physician, 77 Hollis, h do
Godwin James, carpenter, h 59 Russell
Godwin Lewis, carriage builder, 52 North h 32 do
Godwin Miss Mary A, h 125 Gottingen
Goodwin Nathan, sea captain, bds Albion hotel
Goodwin Samuel, carpenter, h 14 Veith
Goodwin Thomas, general dealer, 201 & 203 Grafton, h do
Godwin Thomas C, porter W & A R, h 14 North Starr
Goodwin W A, sea captain, bds Albion hotel
Gooley Mrs Catherine, variety, 84 & 86 Kempt road
Gooley John, employee C F, bds 84 Kempt road
Gooley Joseph, watchman C F, h 84 Kempt road
Gooley Lawrence, blacksmith, 46 Granville, h 60 Dresden row
Gooley Patrick, employee C F, h 78 Kempt road
Gooley Thomas, proprietor Seaside Hotel, North West Arm

GORDON & KEITH, (D Keith, Alex Keith, J E G Boulton **Carpets and Furnishing Goods, 41 to 45 Barrington.**
See adv. above.

JAS. HALLIDAY, Fine Tailoring, 78 Up. Water St.

ELSIE BOOKS. | METHODIST BOOK ROOM, 141 Granville Street.

GORDON REV. D. M., Presbyterian, h 8 Tobin
Gordon Charles W, clerk, bds 9 Inglis
Gordon Fredk, milkman, h 65 Bilby
Gordon George S, clerk, bds 9 Inglis
GORDON JAMES, of Gordon & Keith, h 143 South Park
Gordon James, laborer, h 25 Pleasant
Gordon Janet, wid James, h 1 Poplar grove
Gordon Jennie, wid Newton, milliner, bds 17 Cunard

GORDON'S DRUG STORE, (C. E. Huggins, Manager,)
CORNER POPLAR GROVE and JACOB,
Proprietor Blood Vitalizing Tonic Bitters, Dr. Mansfield's Cough Balsamic, & g. 409, The Cure.

Gordon Lloyd M, druggist, h 1 Poplar Grove
Gordon Maria, wid Robert, h 138 Albermarle
Gordon William, manager McDougall's Distillery, bds 96 Pleasant
Gordon Wm R, storekeeper, h 146 Lockman
Gorham Albert, clerk, bds 28 Bishop
Gorham Charles F, com traveller, h Rockingham
Gorham Edward, of Chas Robson & Co, h 28 Bishop
Goreham Henry, h Princes Lodge
Gorham John W, of J W Gorham & Co, h 131 Spring Garden road
GORHAM J. W. & CO., (J W Gorham, S Waddell,) wholesale grocers and com merchants, 251 and 253 Hollis
Gorham Margaret, wid Richard, h 131 Spring Garden road
Goreham Michael, laborer, h 21 Bilby
Gorman Arthur, policeman, h 64 Agricola
Gorman Miss Bridget, h 25 Prince
Gorman Daniel, painter, h 227 Albermarle
Gorman James, plasterer, h 32 Granville
Gorman John, car driver, bds 64 Agricola
Gorman John, truckman, h 103 Maynard
Gorman Michael, laborer, h Sullivan
Gorman Patrick, laborer, h 17 William
Gorman Robert, driver St R, bds Creighton
Gormley Donald, carriage trimmer, h 88 Spring Garden road
Gormley Donald W, carriage trimmer, bds 88 Spring Garden road
Gormley Monson G, carriage trimmer, bds 88 Spring Garden road
Goss Solomon, tailor, h 16 Bauer
Goss Thomas, compositor, bds 16 Bauer
Goss Walter G, clerk, bds Moran
Gossip Adelaide, widow John G, h 110 Cornwallis
Gossip Anne, widow William, h 8 Brenton

Jas. McLearn & Son, 217 & 219 Barrington St.,
—— Hay, Straw, Oats, &c. ——

NOVA SCOTIA NURSERY, | PLANTS AND CUT FLOWERS
Lockman Street. For all purposes.

Gossip Miss Catherine, teacher Alexandria school, bds 109 Grafton
Gossip George, clerk G E Boak & Co, h 8 Brenton
Gossip Sarah, widow James, h 109 Grafton
Goudge Edward, bookkeeper, h 115 Kempt road
Goudge Edward S, clerk, h Willow Park
GOUDGE HENRY, Secty Starr mfg Co, h 105 Spring Garden rd
Goudge Mrs L, provincial museum, bds 121 South Park
GOUDGE THOMAS, Secty Hlfx Fire Ins Co, h Willow park
Goudge Wm, clerk, bds Willow Park
Gough Arthur, spinner cotton factory, h 92 Kempt road
Gough Henry, carpenter, bds 92 Kempt road
Gough John B, expressman, bds 92 Kempt road
GOUGH JOHN F, grocer & victualler, cor Falkland & Creighton, h 23 Falkland
Gough Nicholas H, carpenter, h Almon
Gough Patrick, carpenter, 21 Brenton, h do
Gough Philip E, grocer, 137 Gottingen, h 142 do
Gough Richard T, carpenter, bds 21 Brenton
Gough Thomas, proprietor "Goughs Hotel" 122 Argyle h do
Gough Thomas A, carpenter, h 92 Kempt road
Gould Miss Annie McD, bds 142 Lockman
Gould John, policeman, h 49 Maynard
Gould Robert L, clerk, bds 142 Lockman
Gould William, tide waiter, h 142 Lockman
Goulden John W, policeman, h 49 Maynard
Goulden Mary widow William, h 49 Maynard
Goulding Ann widow John, variety, Spring Garden road
Goulding Michael, liquors, 176 Upr Water, h 178 do
Gouthro Bathest, clerk, h 12 Henry
GOVERNMENT HOUSE, Pleasant
GOVERNOR LIEUT, OF N. S., M. BOWES DALY, Government House Pleasant
Gow F R, physician, 51 Spring Garden road, h do
Gowan Elizabeth, widow Michael, h 10 Dresden row
Gowans Jacob, teamster, h 206 Grafton
Gowan James L, reporter Chronicle, h 10 Dresden row
Gowans William, foreman cooper N S S R, h 46 Kempt road
GRACE & GASTONGUAY, (T Grace, A O Gastonguay) **Wholesale Wine & Spirit Merchants,** 75 Upr Water
GRACE THOMAS, of Grace & Gastonguay, bds 18 Creighton
Grace Thomas, house steward hospital, bds 86 Sackville
Grady James, laborer, h 147 Creighton

Le Bon Marche, KID GLOVE EMPORIUM
91 Barrington Street.

Books for Church Choir, at Methodist Book Room,
—— 141 Granville Street. ——

Grady Michael, gardener, bds 147 Creighton
Graham Alexander, laborer, bds 83 Albermarle
GRAHAM ARCHIBALD, gents' furnishings, 59½ Gottingen, h 27 Compton avenue
Graham Arthur R, plumber, bds 33 Cogswell
Graham Annie, tailoress, bds 149 Brunswick
Graham Bella, widow Frank, h 120 Maynard
Graham C & Co, grocers, 23 & 25 Sackville
Graham Miss Carrie, secretary, bds 3 Allen
Graham D J, of Mackay & Graham, h Sackville
Graham George com traveller 36 Bedford row, h Rockingham
Graham Hugh, machinist, h 3 Allen
Graham James, clerk gas works h 299 South
Graham Jane widow James R, h 33 Cogswell
Graham John, tailor's cutter, bds s s Quinpool road
Graham Mary Ann, widow Maxwell, h 132 Albermarle
Graham Mary, widow James, h 203 Lockman
Graham Robert, trader, h 132 Maitland
GRAHAM SAMUEL, manager Singer Mfg Co, 195 Hollis, h 71 Sackville
Graham Sarah A, widow James, h s s Quinpool road
Graham Thomas D, clerk, h 299 South
GRAHAM WALLACE, judge Supreme Court, h 37 South Park
Graham William, h 149 Brunswick
Graham William, harness maker, 18 Bedford row, h 42 Creighton
Graham William, laborer, h 1 James
Grain elevator, deep water terminus, Upper Water
Grandon Milton V, agent, h 82 Maitland
GRAND SCRIBE SONS OF TEMPERANCE, OFFICE, 183 Hollis
Grand Trunk Railway ticket office, R F Armstrong, agt, 134 Hollis
Grandy Philip, carpenter, h 10 Union
GRANITE HOUSE, dry goods, R T Braine, 172 Granville
Grant Alacia, wid James A, h 34 Russell
GRANT ALEX., lumber dealer, Grant's whf, h 21 Lower Water
Grant Alexander, policeman, h 2 Robie
Grant Alex, car driver street railway, h 5 North Starr
Grant Alexander, shipping clerk, bds 3 Brenton
GRANT ALPIN, of A J Grant & Co, h 76 Victoria road
GRANT ALPIN J., of A J Grant & Co, h 92 Queen
GRANT A. J. & CO., (A Grant, A J Grant,) **Hardware, 63 and 65 Upper Water.** *See adv page 3.*

DAVID ROCHE, 236 Argyle St. Glass, Putty, &c.

T. C. ALLEN & CO., 124 & 126 GRANVILLE ST., GENERAL JOB PRINTERS, &C. ASK FOR QUOTATIONS.

Grant Andrew, book-keeper, h Dartmouth
Grant Charles U, blacksmith, h 264 South
Grant Donald C, grocer, 11 Gottingen, h 81 Cunard
Grant Duncan, carpenter, h 3 Brenton
Grant Duncan J, tailor's cutter, h 6 Dresden row
Grant George, carpenter, h 28 Birmingham
Grant George, miller, bds 4 Tower road
Grant George G, plasterer, h 47 George
Grant Gordon, teamster, h South
GRANT H. H., col inland revenue, P O building, h Dartmouth
Grant Hector J, carpenter, h 297 r South
Grant Henry, laborer, bds 237 Albermarle
GRANT JAMES, Prop. Albion Hotel, 20 and 22 Sackville.
Grant James, cable operator, h 108 Morris
Grant James, victualler, h 54 LeMarchant
Grant John, miner, h 264 South
Grant John A, grocer, s s Quinpool road, h do
Grant John A, letter carrier, h 7 Allen
Grant John D, book-keeper, bds American Hotel, Argyle
Grant John H., carpenter, h 297 South
Grant John N, h 93 Queen
Grant J W S, clerk h 93 Queen
Grant Margaret, wid Edward, h 146 Brunswick
Grant Mary A, wid Charles, h 11 Barrington
GRANT M. C., of Black Bros & Co, h 10 South Park
Grant Nicholas, marble cutter, bds Barrington
Grant Reginald, clerk McDougall's distillery, bds 34 Russell
Grant Richard, laborer, h 413 Barrington
Grant Robert F, book-keeper G J Hamilton & Son, bds Woodside
Grant Samuel, carpenter, h 66 Windsor
Grant Samuel, seaman, bds 11 Barrington
Grant Seymour, plumber, h 81 Cunard
Grant Simon, marble cutter, bds 413 Barrington
Grant William, book-keeper James Scott & Co, bds 15 Morris
Grant William, book-keeper A Gunn & Co, bds American Hotel
Grant William, trader, h Quinpool road cor Elm
Grant William, marine stores, Market wharf, h 290 Barrington
Grant William, jr, clerk, bds 290 Barrington
Grant William H, teamster, h 44 Maynard
Grant William T R, book-keeper Chas F Mott, bds 62 Hollis
Grantham Henry, coachman, h 25 Lower Water
Granville George E, salesman, bds 61 Agricola
Granville Hotel, C Della Torre, prop, 51 Granville

Jas. McLearn & Son, 217 & 219 Barrington St.

BENJAMIN G. GRAY, Q. C.,

Solicitor, Notary, &c.,

No. 91 HOLLIS STREET,

HALIFAX.

Granville James, clerk, bds 61 Agricola
Granville Samuel, shoemaker, bds 186 Upper Water
Granville Thomas B, salesman, h 61 Agricola
Gratz Humphrey G, arts student, bds e s Louisburg
Graves Albert H, laborer, h 412 Upper Water
Graves Amos T, of McNutt & Graves, carriage builder, h 13 Creighton
Graves Charles H, of Chas H Graves & Son, h 32 Compton Avenue
Graves Charles H & Son, hackmen, 85 and 87 Creighton
Graves Mrs Edward, boarding house, 18 Blowers
Graves George W, hackman, h 139 Lockman
Graves Alfred, cooper, 158 Lower Water, h 2 Fawson
Graves Noah, carriage painter, h 30 Maynard
Graves Norman, teamster, bds 32 Compton Avenue
Graves Rich'd J, laborer H M D, bds 139 Lockman
Graves Theodore, of Chas H Graves & Son, h 87 Creighton
Graves William, clerk, bds 32 Compton Avenue
Grav Austen, gardener, h 10 Jacob

GRAY BENJAMIN G., Q. C., Barrister, 91 Hollis, h 103 Pleasant. *See adv above*

Gray Bridget, wid Richard, h 61 Albermarle
Gray Charles, laborer, h 16 Bishop
Gray Charles W, undertaker, 97 and 99 Grafton, h 3 Dresdon Row
Gray David, carpenter and grocer, Coburg road, cor LeMarchant, h do
Gray David, printer, h 225 Brunswick
Gray Elizabeth, wid Richard, h 35 Up Water
Grey George, laborer, h Mulberry lane
Grey George P, bookkeeper, bds 67 Hollis
Gray George W, grocer, 185 Lower Water, h 19 Brenton

GRAY HARRY, Proprietor Farmer's Hotel, 37 Buckingham. *See adv opp*

W. W. HOWELL & CO., MACHINISTS, 125 Lower Water St

FARMERS' HOTEL,

Corner of Buckingham and Argyle Streets, Halifax, N. S.

HARRY GRAY, Prop.

FIRST-CLASS RESTAURANT

In connection, under the Supervision of an Experienced Caterer.

MEALS AND LUNCHES AT ALL HOURS.

Agency for Schlitz's Celebrated Milwaukee Lager Beer.

HALIFAX COFFIN SHOP,

239 & 241 Grafton, Cor. Jacob Sts., Halifax, N. S.

JAMES A. GRAY, Prop.

COFFINS & CASKETS in all the NEWEST and LATEST DESIGNS.

WORK GUARANTEED. CHEAPEST PLACE IN CITY.

Orders by Telephone will receive prompt attention.

Telephone No. 619.

Gray Harry J H, clerk, h Dartmouth
Gray Henry, laborer, h 61 Albermarle
Gray Herbert, clerk MacDonald & Co, bds 38 Lower Water
Gray Hester, wid William, bds 26 Agricola
Gray Isabella, wid William, h 47 Allen

GRAY JAMES A., Undertaker and Embalmer, 239 to 243 Grafton, h do. *See adv above*

Gray James A, carpenter & grocer, Coburg road, cor LeMarchant, h do
Gray Janet, wid James, h 13 Starr
Gray Janet, wid James h 14 Poplar Grove
Gray Jerry, blacksmith MacDonald & Co, h Dartmouth
Gray Jeremiah, carpenter, h 26 Kings lane
Gray John, grocer, 122 Gottingen, h 122½ do
Gray John, teamster, h 14 Albermarle
Gray John, employee, Cotton Factory, bds 210 Brunswick
Gray Joseph, laborer, h 16 Bishop
Gray Josiah, h 33 Agricola
Gray Lusene, wid James, h Blowers
Gray Obadiah, truckman, h 57 Gerrish
Gray Oliver, carpenter, h 210 Brunswick
Gray Oliver, jr, carpenter, bds 210 Brunswick

Le Bon Marche, LADIES FINE WHITEWEAR
91 Barrington Street.

LADIES' AND GENTS' VISITING CARDS,
At Methodist Book Room, 141 Granville St.

Gray Sadie, tailoress, bds 210 Brunswick
Gray Samuel, h Coburg road, cor LeMarchant
Gray Miss Sarah, seamstress, h 71 Dresden Row
Gray Victor, clerk, bds 103 Pleasant
Gray Warren, storekeeper Brown & Webb, h 33 Agricola
Gray Warren, h 133 Grafton
Gray Mrs Warren, variety, 133 Grafton, h do
Gray William C, carpenter, h 56 John
Gray Wm E, laborer, h 38 Lr Water
Grey William H, watchman P O, h 55 Russell
Gray William Y, bookkeeper Thos Walsh & Co, h Princes Lodge
Graydon Annie, wid John, h Longard
Graydon George, Sect'y Seaman's Friend Society, h 74 Up Water
Green Charles, machinist I C R, h 38 Union
Green Charles E F, moulder, h 79 Cornwallis
Green Edward, cooper N S S R, h 94 Kenny
Green Eliza, wid William, h 18 Grafton
GREEN F. W., Mgr Confed Life Assoc, 166 Hollis, h 10 Lucknow
Green James, engineer, h 153 Brunswick
Green John A, clerk, h 22 Starr
Green Mary A, wid Edward, bds 94 Kenny
Green Samuel, of Horner & Green, h 33 Windsor
Green William, wood turner, h 249 Albermarle
Green William J, teamster, h 132 Grafton
Greenaway John, tax collector, h 22 Moran
Greenfield John, laborer, h n s Jubilee Road
Greenough Frederick, teamster, h 18 Henry
Greno George, coal measurer, h 32 Falkland
Greenough Herbert, carpenter I C R, h 192 Campbell road
Greenough John, coachman R B Seeton, h 87 Robie
Greenwood Miss Annie, saleslady, h 15 Birmingham
GREENWOOD EDWARD G. W., h 53 Seymour
Greenwood George, laborer, h 32 Lower Water
Greenwood Herbert A, bookkeeper, h 23 Jubilee road
Greenwood James T, bookkeeper bds 57 Hollis
Greenwood John, cooper h 15 Birmingham
Greenwood John J, employee C F, h 4 Polar
Greenwood Robert, clerk, h 413 Barrington
Greenwood R P, agent, 94 Granville, h 53 Seymour
Grier Henry, surgeon major army medical staff, h Franklyn
Gregoire George, laborer, bds 106 Granville
Gregoire George, fish dealer, h 147 Brunswick
Gregoire John, laborer, h 106 Granville

Jas. McLearn & Son, 217 & 219 Barrington St.,
Feed Dealers.

GRIFFIN & KELTIE,

Marble and Granite Workers,

323 BARRINGTON ST., HALIFAX, N. S.

Monuments, Headstones, Wood Mantels & Tiles. Table Tops, Plumbers' Slabs, Screen Tops, &c.

We have a large collection of Photographic De-igns, taken from the best work in the various cemeteries of the United States.

We make a Specialty of every description of Marble Floor Tile; also Encaustic Tile, Hearths and Flooring, from the best English makers.

Information and prices on application.

GREER GEORGE M., Gen. Insurance Agent, 154 Hollis St., Represents the Western Fire and Marine of Toronto; The Manchester Fire Assurance Co., Manchester, G. B.; The Fire Insurance Association of London, G. B.; Connecticut Fire Insurance Co., Hartford; Accident Insurance Company of North America; London and Lancashire Life, h 67 Hollis.

Greer Robert, gardener, h 83 Grafton

Gregory Sister M, Halifax Infirmary, 14 Barrington

GREGORY REV. T. B., Universalist, h 103 Victoria road

Greig Charles, engineer, h 20 Maynard

Greig Franklin, engineer electric, h 18 Maynard

Greig Guildford, clerk, bds 20 Maynard

Grierson Miss Fannie, teacher Acadia school, bds 51 Charles

Grierson Frank, bookkeeper, bds 34 Bishop

Grierson James, teamster, bds 51 Charles

Grierson John, missionary, h 51 Charles

Grierson Miss Marie H, school teacher, bds 51 Charles

Grierson Robert, student, bds 51 Charles

Griffin Charles, porter, h 66 Albermarle

Griffin Bridget wid James, bds 201 Agricola

Griffin Edward, dry goods, 47 Campbell road h 49 do

Griffin Edward, trader, h 4 east Young

Griffin Miss Emily, dressmaker, bds 122 Creighton

Griffin James, h 122 Creighton

Griffin James, printer, h 206 Grafton

Griffin Jeremiah, laborer, h 82 Lower Water

GRIFFIN & KELTIE, (M J Griffin, Robt F Keltie) **Marble Workers, 323 Barrington.** *See adv above.*

Griffin J L, County Stipendiary, 4 Spring Garden road, h Octerloney Dartmouth

Griffin John, laborer, h 29 Lower Water

DAVID KING & CO., 29 BARRINGTON STREET,

Plumbers and Sanitary Engineers.

Sunday School Reward Cards, at BOOK ROOM,
— 141 Granville Street. —

Griffin J. machinest, employee, W & A Moir

GRIFFIN JOHN P,
BOOKSELLER, STATIONER, NEWSDEALER, &c.,
SEASIDES, MAGAZINES, NEWSPAPERS.
Corner Poplar Grove & Jacob, h 14 Proctor's lane

Griffin Maria, widow John, h 2 Letson's court
Griffin Mary, widow Watson, h 16 Clifton
Griffin Miss Mary, clerk, bds 14 Proctors lane
Griffin Michael, laborer, h 93 Brunswick
Griffin Michael, shoemaker, h 218 Gottingen
GRIFFIN M J, of Griffin & Keltie, h 14 Proctors lane
Griffin Michael J, painter, h 93 Brunswick
Griffin M J, bookkeeper, bds 218 Gottingen
Griffin Patrick, mason, h 186 Grafton
GRIFFIN P. J., groceries & provisions, 388 Gottingen, h 386 do
Griffin Richard, shoe maker, h 201 Agricola
Griffin Robert, laborer, bds 66 Albermarle
Griffin Thomas, tailor, bds 218 Gottingen
Griffin Thomas, tinsmith, bds 186 Grafton
Griffin Thomas jr, teamster, bds 186 Grafton
Griffin William, teamster, bds 93 Brunswick
Griffiths Henry, policeman H M D, h 90 Gerrish
Griffiths John, laborer, h 133 Creighton
Griggs Henry G, seaman, h 55 Duke
Grigor Emily, widow Dr William, h 143 Morris
Griswold Edward, fireman N S S R, h 16 Needham
Griswold James, machinest N S S R, h 16 Needham
Groeben G von der, German teacher, Ingres Coutillier school, bds Lorne House, Morris
Gross Elizabeth, widow Charles, h 158 Albermarle
Gross James, laborer, bds 25 James
Gross Margaret E, widow Henry, h 8 Gerrish lane
Groves James, teamster, h 7 Johns lane
GUE THERON R, pres Acadia Powder Co. h 85 Victoria road
Guerin Joseph, bartender, h 9 Granville
Guess Edward, blacksmith, h 6 Kenny
Guess John, blacksmith I C R, h 130 Campbell road
Guess Mrs John, variety, 132 Campbell road, h do
Guess Margaret, widow Richard, h 130 Campbell road
GUILD M. A., victualler, 13 Rottenburg, and prop Agricultural hotel 42 Argyle
Guildford Robert A, bookkeeper W & A Moir, h 11 Chestnut place

DAVID ROCHE. 236 Argyle St. PAINT BRUSHES.

NOVELTIES IN FLORAL DESIGNS,
AT NOVA SCOTIA NURSERY.

Guildford Sarah, widow Capt R A, h 11 Chestnut place
Guildray Julianna wid Joseph, h 40 Prince
Guinan James, machinest, h 295 Campbell road
Guly Joseph, miner, h 40 Prince
Gentley John, painter, J E M Taylor, bds 218 Gottingen
Gullickson Mrs Henry, variety, 120 Lower Water, h do
Gullickson Henry, seaman, h 120 Lower Water
Gullickson Miss Mary, dry gds and grocers, 114 Lr Water, h 120 do
Gumb Catherine M, wid William h n s Quinpool road
Gumb Miss Catherine P, postmistress, Dutch Vill P O, h N W Arm
Gumb Miss Mary, h 43 Cunard
Gumb William J, laborer, bds n s Quinpool road
Gummels Mrs Charles J, h Lockman cor Gerrish
Gummo William, engineer, bds 506 Upper Water
Gunell Ann, wid William, h 59 Grafton
Gunn Alex, of A Gunn & Co, bds Halifax Hotel
Gunn Alexander, storekeeper, h 29 Hollis
GUNN A. & CO., (A Gunn, H Gunn, R J Matheson,) flour and meal, 253 and 255 Barrington, mills 19 to 23 Campbell road
Gunn Daniel, clerk, h 21 Campbell road
Gunn David, storekeeper, h 29 Hollis
Gunn Ellen, wid Alex, h 21 Campbell road
Gunn Hugh, of A Gunn & Co, h 75 Gerrish
Gunn William, conductor I C R, h 9 Richmond
Gunning A E, commercial traveller, bds 153 Morris
GUNNING & BOYLE, (C W Gunning, George H Boyle,) com merchants, 18 Upper Water
Gunning Charles W, of Gunning & Boyle, bds 153 Morris
Gunning E R, wid George, h 153 Morris
Guy George, teamster, h 126 Grafton
Guy George, truckman, h 139 Pleasant
Guy Samuel E, clerk, h 132 Queen
Guyhan John, porter, h 163 Brunswick
Gwatkin Phoebe, wid James, h 17 John

HABERDASHER, THE, Colwell Bros., Props., Gents' Furnishings, 141 Hollis. *See adv. per Index.*

Hadlam John, fireman, Gas Works
Hagarty Charles F, book-keeper Smith Bros, bds 57 Spring Garden rd
Hagarty Edward C, clerk, h 36 Bedford row
Hagarty Eliza, wid J P, h 57 Spring Garden road
Hagarty H A, statistical clerk customs, h 16 Smith
Hagarty Mary, wid Vincent, h 6 South Hollis
Hagarty Patrick, inland revenue department, h 210 Maynard

KNOWLES' BOOKSTORE, A. M. Hoare, Manager,
Cor. George and Granville Streets.

P. O. Box 467.

Halifax Bavarian Lager Beer Brewery.

J. LINDBERG, PROPRIETOR.

Offices, 50 Duke St, Halifax, N. S.

MANUFACTURERS AND BOTTLERS OF

BAVARIAN AND PILSEN LAGER BEERS,

Put up in Wood and Glass.

ALL ORDERS PROMPTLY ATTENDED TO.

Haggart Peter, h 14 Pleasant

HAGUE REV. DYSON, M. A., rector St Paul's church, h 35 Spring Garden road

Hainsworth Henry, blacksmith, h 6 Charles

Hainsworth James, blacksmith, h 195 Maynard

Hainsworth Mary, wid Henry, h 4 Chestnut terrace, Quinpool road

Hainsworth Reginald, printer, bds 4 Chestnut terrace, Quinpool road

Hales John, laborer, h 179 Grafton

Haley Anthony, teamster, h 59 Jacob

Haley Edward, truckman, h 5 Lower Water

Haley James, teamster, h 52 Gerrish

Haley John, fireman, bds 5 Lower Water

Haley John, laborer, bds 4 r Proctor's lane

Haley Susan, wid John, janitrix, h 23 Rottenburg

Haley Susan, wid Philip, h 23 Rottenburg

Haley Thomas, plumber, bds 38 Agricola

Haley Thomas, car driver, bds 72 Gerrish

Haliburton Alfred A, book-keeper, h 1 Green

HALIFAX BAVARIAN LAGER BEER BREWERY, John Lindberg, Proprietor, Brewery 165 to 171 Albermarle, Offices 50 and 52 Duke. *See adv. above.*

HALIFAX AND BERMUDA CABLE CO., LTD., Daniel Budge, manager, 210 Hollis

Halifax Broom Factory, Liverpool wharf, Upper Water

HALIFAX BUSINESS COLLEGE AND WRITING ACADEMY, Frazee & Whiston, 119 Hollis.

HALIFAX CLUB, D Andrews, steward, 172 to 176 Hollis

HALIFAX CONFECTIONERY AND BAKING CO., LTD., manufacturers of confectionery and biscuits, Fred B Woods, manager, 170 to 174 Upper Water

HALIFAX COUNTY ACADEMY, Brunswick cor Sackville

HALIFAX DISPENSARY AND MORGUE, 31 to 35 Bruns

DAVID ROCHE. | Stains for Wood. | 236 Argyle St.

HALIFAX FIRE INSURANCE CO.

ESTABLISHED MARCH 28TH, 1809.

The Oldest Company doing Fire Insurance in Canada!

Head Office, No. 60 Bedford Row. Halifax, N. S.

—— DIRECTORS: ——

ROBIE UNIACKE, President; DANIEL CRONAN, Vice-President; W. ROCHE, C. W. ANDERSON, Director Halifax Bank; WM. TWINING; JOHN MCNAB, Merchant; W. J. LEWIS, M. D.

THOMAS GOUDGE, Sec'y-Treas.

ALL kinds of Property can be insured with this Company, whose Agencies extend throughout the Province of Nova Scotia; and the Policies issued by this Institution are plain, distinct and absolutely free from Ambiguity. ALL LOSSES PROMPTLY PAID WITHOUT UNNECESSARY PROCRASTINATION.

HALIFAX FURNTE CO., A Stephen & Son, 156 to 166 Grafton
HALIFAX GAS AND ELECTRIC LIGHT CO., 10 Gas lane
HALIFAX HOTEL, H Hesslein & Sons, 97 to 103 Hollis
HALIFAX ILLUMINATING AND MOTOR CO., Wm J DeBlois, manager, 138 and 138½ Hollis
HALIFAX FIRE INSURANCE CO., Thos. Goudge, Secretary, Office 60 Bedford Row, *See adv. above.*
HALIFAX INDUSTRIAL SCHOOL, Robert Norman, supt, Quinpool road
Halifax Infants' Home, 52 Tower road
Halifax Infirmary, 14 Barrington
Halifax Ladies' College, Miss A Leach, principal, 164 to 172 Pleasant
Halifax Land Improvement Co., ltd, H W Freeman, sec'y, 161 Hollis
Halifax Medical College, 1 to 5 Carleton
HALIFAX NURSERY, H. Harris, Prop., 322 to 330 Robie. *See line back cover.*
Halifax Old Ladies' Home, 222 to 226 Gottingen
HALIFAX PIANO & ORGAN CO., 157 & 159 Hollis
HALIFAX PILOT OFFICE, 70 Bedford row
Halifax Printing Co, 161 Hollis
Halifax Riding Grounds, Chebucto road
Halifax Shovel Co, 70 Granville, works Brookdale, N W Arm
HALIFAX STEAM LAUNDRY, (Pond & Sutherland,) 341 and 343 Barrington
HALIFAX Y. M. C. ASSOCIATION, H Theakston, Secty, Prince cor Granville
Hall Arthur, teamster, Moir Son & Co

Le Bon Marche, FRENCH, ENGLISH CANADIAN AND AMERICAN MILLINERY. 91 Barrington Street.

FIFTY YEARS in the CHURCH of ROME—$1.75.
At Methodist Book Room, 141 Granville Street.

Hall Catherine, wid Patrick, nurse, h 124 Grafton
Hall Edmund N, carpenter, employee J Dempster & Co
Hall Miss Emma, matron Home for the Aged h 228 Gottingen
Halls F E, bank clerk, bds 43 South Park
Hall George A, clerk works and mines office, bds Dartmouth
Hall Hannah, wid Henry, h 172 r Gottingen
Hall Miss Isza, tailoress, bds 60 Bedford row
Hall James, clerk, h 238 Lockman
Hall Miss Janie, bds 238 Lockman
Hall John, laborer, bds 30 Veith
Hall Joseph, carpenter, h 6 Veith
Halls Mary, wid Geo W, h 43 South Park
Hall Neil, captain S S Alpha, bds 238 Lockman
Hall & O'Neil, hairdressers, 166 Upper Water
Hall Samuel, railway mail clerk, bds Royal Hotel
Hall Scott, of Hall & O'Neil, bds 23 Maynard
Hall Thos D, laborer, bds 30 Veith
HALL REV. WILLIAM E., baptist h 249 Creighton
Hallett Henry, seaman, bds 38 Maynard
Halliday George, upholsterer, h 99 Wellington
HALLIDAY JAMES, Merchant Tailor, 78 Upper Water, h 9 Tobin. *See marginal lines and line cover*
Hallisey William S, operator W. U. T, bds 56 Bedford row
HAMES & DAVIS, pork dealers, 31 to 35 Argyle cor Sackville
Hames William J, of Hames & Davis, h 60 Sackville
Hamill Allen, laborer, h 40 Dresden row
Hamilton Benjamin, bds 71 Duffus
Hamilton Charles E, com traveller, h Dartmouth
Hamilton Elizabeth, wid John, h 71 Duffus
Hamilton Miss Florence, school teacher, bds 6 Henry
Hamilton Frances, wid John, h n s Pepperell
Hamilton Miss Frances K, h 33 Spring Garden road
Hamilton Frank, new and 2nd hand furniture, 116 and 118 Upper Water, h 48 South
Hamilton Frederick, chief electrician of Minia, bds 178 Pleasant
Hamilton George, clerk, bds 71 Duffus
Hamilton George A, teamster, bds 71 Duffus
HAMILTON G. J. & SONS, (Malcolm Morrison, manager,) biscuit and confectionery, 231 Hollis
Hamilton Miss Harriet H, school teacher, bds 71 Duffus
Hamilton Hugh, tide waiter customs, h w s Beechcor Oak
Hamilton Hugh F, tide waiter customs, h Quinpool road

DAVID KING & CO., 29 BARRINGTON STREET.
Copper Boilers, Sinks, Baths, &c., always on hand

J. A. HANCOCK,

WHOLESALE AND RETAIL DEALER IN

Crockeryware, Earthenware, China, Table Glassware, Lamps & Fixings,

Canadian & American Oils, Household & Toilet Soaps, &c.

65 GOTTINGEN ST., - - HALIFAX, N. S.

Hamilton Isabella, wid J T, h 33 Spring Garden road
Hamilton Miss Isabel, school teacher, bds 71 Duffus
HAMILTON J. T., merchant tailor, 122 Granville, h 33 Spg Gar rd
Hamilton Joseph E, commercial traveller, h 343 Brunswick
Hamilton Joseph W, of Hamilton & Outhit, bds 71 Duffus
Hamilton Mary, wid John J, h 71 Duffus
Hamilton Miss Mary, bds 71 Duffus
Hamilton Matilda, wid Wm, h 6 Chestnut place
Hamilton Minnie, wid Benjamin, h 15 Dundonald
Hamilton Newton A, bookkeeper, bds 343 Brunswick
HAMILTON & OUTHIT, (Jos W Hamilton, John F Outhit,) produce and commission merchants, 255 Barrington
Hamilton Miss Sarah N, dressmaker, h Louisburg, cor Pepperell
Hamilton Sophia, wid Henry, h 223 Grafton
Hamilton Susanna, wid Leonard, h 97 Lockman
Hamilton William, clerk, bds 343 Brunswick
HAMILTON WM. H., of Brown Bros & Co, h 6 Chestnut place
Hamilton Wm R, junior asst city clerk, bds 343 Brunswick
Hamm Mrs Annie, h 254 Robie
Hamm James, printer, bds Dartmouth
Hamm James, carpenter, h 35 Acadia
Hamm John J, moulder, bds 35 Acadia
Hamm Louis F, carver, employee Gordon & Keith, bds Dartmouth
Hamm Miss Mary, h 4 West
Hammett Eldridge T, bookkpr Wood Bros & Co, bds 29 Birmingham
Hamstead George, harness maker, bds 71 Grafton
HANCOCK JOHN A., China, Glassware, Oils, &c., 65 Gottingen, h 67 do. *See adv above*
Hancock Edwin H, oil dealer, h Groville, n s Quinpool road
Hancock John E, clerk, bds 65 Gottingen
Hancock William, musician and letter collector, h 26 Allen
Handley George, tailor, bds 8 Blowers
Handley James, seaman, h 40 Lower Water
Handley John, porter, h 28 Almon
Handley John, printer, bds 8 Blowers
Handley John R, bds 37 Inglis

DAVID ROCHE, 236 Argyle Street. | JAPANS.

E. P. ROE'S BOOKS, In Paper Binding, *AT METHODIST BOOK ROOM.*

Handley John W, teamster, bds 28 Almon
Handley Theresa, wid John, h 8 Blowers
Haney Ellen, wid James, variety, 70 and 72 Maitland
Hanlan James, news agent I C R, h 198 Campbell road
Hann Sarah, wid James, h 79 Agricola
Hann Thomas, porter, h 84 Upper Water
Hannan Bessie, wid James, h 7 Almon
Hannan Elizabeth, wid William, h 68 Albermarle
Hannan James, painter, bds 7 Almon
Hannan James, laborer H M Dockyard
Hannan John, butcher, h 6 Queen
Hannan John, laborer, bds 68 Albermarle
Hannan Lizzie, wid James, h 7 Almon
Hannan Michael, livery stables, h 17 Albermarle
Hannan Michael, hackman, h 115 Almon
Hannan William, teamster, bds 7 Almon
Hannah William, 2nd engineer S S Alpha, h 14 Moran
Hannigan James, painter, bds John
Hannigan John, laborer, h 208 Albermarle
Hannigan John, painter, bds 13 James
Hannigan Timothy, truckman, h 13 James
Hanrahan Miss Alice, at Moir's box factory, bds 208 Albermarle
Hanrahan Henry, machinist, h 81 Birmingham
Hanrahan John, blacksmith, h 208 Albermarle
Hanrahan John, cooper, h 68 Albermarle
Hanrahan Thomas, laborer at A K & Son, bds 29 Grafton
Hanrahan Thomas, laborer, h 47 Grafton
Hanrahan William, packer Gordon & Keith,

HANRIGHT F. W., Barrister, 162 Hollis, bds 86 Pleasant.
See adv opp

Hansol Henry, musician, h 49 Argyle
Hanson Daniel, laborer, h 32 Dresden Row
Hanson Mrs Ernest, h 20 Gray's lane
Hanson Peter J, porter, bds e s Louisburg
Harcourt Wm, superintending clerk army pay dept, h 37 Bedford row
Hardigan Daniel, laborer, h 4 Gerrish lane
Harding Miss M F, bds 13 Inglis
Hardsty William, seaman, h 148½ Gottingen
Hardsty Mrs William, nurse, h 148½ Gottingen
Hardt Charles F, seaman, h 2½ South Hollis
Hare Thomas, farmer, h 18 Henry
Haren John, fisherman, h 36 Gerrish
Hargrave Alfred W, agent Singer Sewing Machine, h 19 Birmingham

DAVID KING & CO., 29 BARRINGTON STREET.
Iron Spouting and Conductors a Specialty.

F. W. HANRIGHT, LL. B.,

Barrister, Notary Public, &c., &c.

162 HOLLIS ST., HALIFAX, N. S.

Hargreaves James, weaver C F, h 95 Almon
Harkes James, sailmaker, h 39 Birmingham
Harkness Allan, florist, bds 119 Cornwallis
Harley Adam, teller Bank of B N A, bds 205 Hollis
Harland Richard, tailor, h 30 Agricola
Harland William, tinsmith, bds 30 Agricola
Harlen George H, bds 145 Campbell road
Harlow Charles, gunner Royal Artillery, h 55 Brunswick
Harman Robert, steam pipe fitter, h 24 Agricola
Harney John, cabinet maker, h 20 Birmingham
Harper Rachael, wid James, h Quinpool road
Harrahan Mary, wid Martin, bds Lockman
Harrahar Patk, boot & shoemaker, 95 Robie, grocer, 101 Robie, h do
Harrie Samuel, laborer, h 182 r Gottingen
Harrigan Ellen, wid John, h 245 Campbell road
Harrington Andrew, seaman, h 38 Gerrish
Harrington Arthur E, agent U S Provident Ins Co, h 51 Victoria road
HARRINGTON & CHISHOLM, (C S Harrington, J M Chisholm) barristers, 187 Hollis
Harrington Cornelius, h 69 r North Park
Harrington C Sydney, of Harrington & Chisholm, h 260 Gottingen
Harrington Edwin, seaman, h 38 Gerrish
Harrington Eldridge, gardener, h 38 Gerrish
Harrington J A G, clerk, bds 164 Tower road
HARRINGTON JAS. W., Horse Shoer and Blacksmith. Corns cured and interfering prevented. 116 to 118 Grafton, h 120 do
Harrington John, cooper, bds 1 Hurd's lane
Harrington Maria, wid John, h 1 Hurd's lane
HARRINGTON W. E., of Baldwin & Co, h 22 Compton avenue
Harrington Wallace H, com traveller, bds 22 Compton avenue
Harrington William, sailmaker, bds 1 Hurd's lane
Harrington William, laborer, h 14 King's place
Harrington William, laborer N S S R, n 7 North Starr
HARRINGTON W. D., collector customs, bds Halifax Hotel

NOVA SCOTIA DYE WORKS, - 9 BLOWERS ST.
Gentlemen's Garments Steamed at Lowest Prices.

POCKET BIBLES, | **at METHODIST BOOK ROOM,**
From 30c. to $1.00. 141 Granville Street.

Harrington Wm H, of Lawson, Harrington & Co, h 164 Tower road
Harrington William J, laborer, h 10 Kempt road
Harris Annie, wid Samuel, bds 19 Poplar Grove
Harris Caroline, wid John, h w s Dutch Village road
Harris Catherine, wid William, h 139 South Park
Harris Charles, h 9 Gray's lane
Harris Charles, laborer, bds 41 Almon
Harris Charles, porter, bds 133 Agricola
Harris Charles A, printer, h 125 Morris
HARRIS CHAS. E., gen manager N S Tel Co, h 7 Brenton place
Harris Clifford, jeweller, bds 133 Agricola
Harris Edward, mason, h 41 Almon
Harris Edwin, carriage builder, h 33 Creighton
Harris Miss Elizabeth, dressmaker, 152 Argyle, h 178 do
Harris Elizabeth, wid John, h 25 Gerrish
Harris Miss Emma, bds 25 Gerrish
Harris Frank, drug clerk, bds Lockman
Harris Frederic C, clerk, bds 320 Robie
HARRIS FREDK. W., Pianos and Organs, 1 & 3 Barrington, h 5 Bedford avenue, Lockman. *See adv opp*
Harris George D, engineer N S S R, h 59 east Young
Harris George F, clerk N S S R, bds 59 east Young
HARRIS GEORGE J., Plumber, 33 Sackville, h 25 Gerrish. *See adv opp*
Harris Henry J, clerk customs, h 120 Creighton
HARRIS HERBERT, Halifax Nursery, Florist, 320 and 322 Robie, h do. *See adv line cover*
Harris James, laborer, h 5 Gray's lane
HARRIS JAMES H., Mang. N. S. Nursery, 254 and 256 Lockman, h 11 North. *See marginal lines*
Harris James H, laborer, h Chestnut
Harris James J, com traveller, bds 29 Russell
Harris Miss Jennie, h 178 Argyle
Harris John, moulder, h Dartmouth
Harris John C, carpenter, bds 133 Agricola
Harris Lewis, painter, bds 19 Poplar Grove
Harris Miss Louisa A, h 256 Gottingen
Harris Luke, fireman, bds 9 Gray's lane
Harris Mary J, wid James, h e s Chestnut
Harris Paulena, wid Henry, h 44 Gerrish
Harris Richard V, brass finisher McDonald & Co, bds 25 Gerrish
Harris Robert, bricklayer, h e s Chestnut

DRS. WOODBURY BROS., Dentists, { H. WOODBURY, D. D. S. F. WOODBURY, D. D. S.
137 Hollis Street.

F. W. HARRIS,

1 & 3 BARRINGTON ST., (Old Masonic Hall, Halifax.)

— IMPORTER AND DEALER IN —

PIANOS and ORGANS.

Only authorized Agent in Halifax for the Celebrated "**MENDELSSOHN**" Pianos of Toronto. "**BAUER & KRAUSE**" Pianos of Leipzig, Germany. "**UXBRIDGE**" Organs of Uxbridge, Ontario. "**THOMAS**" Organs of Woodstock, Ont., and the "**CRUTE, HALL & Co's**" Organs of Yarmouth.

Pianos Carefully Moved or Packed for Shipment.

Pianos and Organs Tuned and Repaired.

GEO. J. HARRIS,

House & Ship Plumber,

33 SACKVILLE ST., HALIFAX, N. S.

Every description of Plumber's Wares on Hand.

ORDERS BY TELEPHONE ATTENDED TO.

Harris Miss Susan, bds Gottingen
Harris Thomas S H, com traveller, h w s Louisburg
Harris William, laborer, bds 9 Gray's lane
Harris William C, P O clerk, bds 133 Agricola
Harris William C, sea captain, h 19 Poplar grove
Harris William, H R A servant, h 2 Tobin
Harris William T, builder, 133 Agricola, h do
Harrison Miss Elizabeth, clerk, bds 18 Duncan
Harrison George T, upholsterer, h 110½ Cornwallis
Harrison Henry E, custom tailor, 251 Up Water, bds 39 Creighton
Harrison Henry H, of J Harrison & Co, h Bishop
Harrison J, teller Bank of Nova Scotia, bds 7 Hollis
Harrison James, of J Harrison & Co, h Octerloney, Dartmouth
HARRISON JAMES & CO., (Jas Harrison, H H Harrison) painters and decorators, 82 Barrington
Harrison John W, bricklayer, h 6 Bauer
Harrison Margaret, wid Joseph, h 176 Pleasant
Harshman Albert A, truckman, bds 17 May
Harshman Charles, laborer, bds w s Clifton
Harshman David, machine hand tobacco factory h 4 Gerrish lane
Harshman Ebenezer, laborer, h 17 May
Harshman George, laborer, h 4 Lawrence

DAVID ROCHE, DECORATOR, 236 Argyle St.

Leading Depot for FANCY GOODS at Xmas. time
METHODIST BOOK ROOM, 141 GRANVILLE ST.

Harshman George A, laborer, h 17 May
Hurshman Mary, wid Daniel, h 18 May
Harshman Tho, machine hand Mayflower Tbco Fty, h 4 Gerrish lane
Harshman Walter, printer, bds 4 Lawrence
Harshman Wm, carpenter, bds 17 May
Hart Abner, com traveller, h 7 Compton Avenue
Hart Ann, wid George, h 34 Kaye
Hart Miss Annie, saleslady, bds 7 Compton Avenue
Hart Miss Annie, dressmaker, bds 63 Lr Water
Hart C C, com traveller, h 113 Maynard
Hart Edward F, clerk, h 47 Lockman
Hart F W, of L Hart & Son, bds Oakville, Oxford st, N W Arm
Hart Geo R, consul gen for Brazil, 41 to 47 Lr Water, h 95 Pleasant
Hart George W, of Hart & Murray, h 51 Lockman
Hart Guy C, bookkeeper, bds Lorne House, Morris
Hart Harriet, wid Levi, h 205 Pleasant
Hart Harrison L, boots and shoes, 71 Gottingen, h 43 Windsor
Hart Jairus, h 190 Pleasant
Hart James H, laborer, h 63 Lr Water
Hart L Bligh, clerk, bds 7 Compton Avenue
Hart Levi, of Levi Hart & Son, h Oakville, N W Arm
Hart & Son, (Levi Hart, F W Hart) W I merchants, 153 Lr Water
Hart & Murray, (G W Hart, Edward Murray) lumber merchants, Hart & Murrays wharf, Up Water
Hart Nathan, commission agent, bds Lovett House
Hart R I, gen com merchant, 41 to 47 Lr Water h 205 Pleasant
Hart Thomas, boiler maker, h 10 Brunswick court
Hart William, expressman, h 190 r Gottingen
Hart Wm Arthur,, drug clerk, bds 7 Compton Avenue
HART W. H., commission and insurance broker, 1 Bedford Row, bds Halifax Hotel
HARTFORD FIRE INSURANCE CO., W L Lowell agents, 165 Hollis
Hartfree Wm, liquors and lunch, rooms 21 Sackville, h 19 do
Hartigan Mary, wid Bernard, h 7 Maitland
Hartigan, Michael F, clerk A G Jones & Co, bds 7 Maitland
Hartlen Albert, butcher, h 129 Campbell road
Hartlen Benjamin, butcher, h Campbell road
Hartlen Charles, butcher, h 79 Campbell road
Hartlen C, laborer, h 68 Albermarle
Hartlen Edward, carpenter, h south end Robie
Hartlen George, butcher, h 54 John
Hartlen George C, trader and miner, h 185 Gottingen

THOS. D. SPIKE, PRACTICAL WATCHMAKER,
—— 21 Buckingham Street. ——

PALMS AND DECORATIVE PLANTS,
AT NOVA SCOTIA NURSERY, - - LOCKMAN STREET.

Hartlen Geo H, h 145 Campbell road
Hartlen Heber, contractor city works, h 197 North
Hartlen Henry, clerk, h 160 Maynard
Hartlen Jas, butcher, h 47 east Young
Hartlen John, clerk, h 29 West
Hartlin John, laborer, h 63 North Park
Hartlen John J, foreman H M D, h 23 Starr
Hartlin Mary A, wid Joseph, h 145 Campbell road
HARTLEN WELSFORD R. M., Barrister, 24 Prince, h 17 Kaye
Hartlen William, carpenter, h 10 Hanover,
Hartlen W, butcher, 153 Pleasant, h Kempt road
Hartley Henry, seaman, h 436 Upper Water
Hartle John, clerk, h cor Agricola and West
Hartley Mary, wid Roland, h 36 Argyle
HARTLING CHARLES N., clothing, hats, caps and gents furnishings, 93 Gottingen, h 41 Charles
Hartling Edward, carpenter, h e s Robie
Hartling Miss Nettie B, dressmaker, bds 135 Pleasant
Hartnett Dennis, farmer, h n s Chebucto road
Hartnett Edward, teamster, h 257 North
Hartnett John, laborer, h Dresden row
Hartnett Patrick, grocer, n s Chebucto road, h do
Hartnett Richard, grocer, King's place, h do
Hartnett Richard, hackman, h n s Chebucto road
Hartry Andrew, carpenter, bds St John House
Hartery Edmund, seaman, bds 74 Creighton
Hartry John, prop St John House, 1 and 3 Duke
Hartery Margaret, wid George, h 74 Creighton
Hartry Thomas, engineer, h 25 Lower Water
Harvey Alfred, shoemaker, bds 80 Agricola
Harvey Alfred D, stevedore, bds 88 Creighton
Harvey Caroline, wid Thomas, h 80 Agricola
Harvey Chas H, wholesale grocer, 10 & 12 Sackville, h Dartmouth
Harvey Major C R W, h 24 Tobin
Harvey Edward, carpenter, h 103 Gerrish
Harvey Francis H, farmer, h s s Chebucto road, cor Quinn
Harvey Frederick, farmer, h s s west Harvey
Harvey George, artist, bds Queen Hotel
Harvey George, milkman, Gottingen, cor Sebastian
Harvey George H, truckman, bds 80 Agricola
Harvey Henry, reporter, bds 79 Hollis
Harvey James B, farmer bds s s Chebucto road, cor Quinn
HARVEY JOHN H., secy Acadia Fire Ins Co, h 137 South Park

G. H. FLUCK, D. D. S.,
122 HOLLIS STREET.
Special attention given to the correction of oral deformities.

GOSPEL HYMN BOOKS at Methodist Book Room, 141 GRANVILLE STREET.

Harvey Johnston, farmer, h west Harvey
Harvey Joseph, laborer, h 458 Upper Water
Harvey Mary, wid Edward, h 5 Prince William
Harvey Outhit C, bookkeeper, bds 15 Morris
Harvey Thomas, hostler, bds 80 Agricola
Harvey Thomas, printer, h 92 Birmingham
Harvey Walter, barber, 233 Brunswick, bds 80 Agricola
Harvey William, bookkeeper, h 15½ Rottenburg
Harvey W C, ledger keeper Union Bank, h 137 South Park
Harvey William J, milk dealer, h s s west Harvey
Harwood John, sapper R E, h 55 Brunswick
Hashman Alfred, teamster, h 7 May
Hashman Henry, laborer, h 64 Macara
Hashman James, porter, h 4 Gerrish lane
Haslam James, N S S Refinery, bds 59 West
Haslam William, mason, bds 59 West
Haslam William, laborer N S S R, h 69 West
Hasler George, plumber, bds 58 Maitland
Hatchette George, plasterer, h 43 Grafton
Hatchette Richard F, boot and shoemaker, 120 Argyle, bds 108 do
Hatfield George D, clerk, bds Halifax Hotel
Hatter Alfred, laborer, h 231 Upper Water
Hatter Edward, laborer, h 231 Upper Water
Hatter Thomas, laborer, bds 231 Upper Water

HATTIE JAMES B., of Hattie & Mylius, h 30 Church

HATTIE & MYLIUS, (Jas B Hattie, L J Mylius,) **Pharmaceutical and Dispensing Chemists, 155 Hollis and 78 Pleasant.** *See adv opp*

Haverstock Arthur, laborer, h 14 Gerrish
Haverstock Arthur, shoemaker, bds 114 Albermarle
Haverstock Freeman M, bds 7 Duncan
Haverstock James, cooper, h 53 Bloomfield
Haverstock James, jr, cooper, bds 15 Harris
Haverstock Naomi, wid Jacob, h 15 Harris
Haverstock Ralph, cooper, h 15 Harris
Havill William, bookkeeper, bds 83 Agricola
Havill William, manufacturer medicine, h 83 Agricola
Hawbolt Mary, wid William, h 206 Gottingen
Hawbolt Mary, wid William, h 280 Robie
Hawes Andrew L, laborer, h 81 Cornwallis
Hawes Elizabeth wid Isaiah, h 412 r Upper Water
Hawes George, grain measurer, h 73 Pleasant
Hawes G, jr, asst miller, McDougall's distillery, h 73 Pleasant
Hawes George C, sea captain, h 19 Allen

MORGAN WM. V., - 1 ARGYLE STREET,
CIVIL AND MILITARY TAILOR.

HATTIE & MYLIUS.

Pharmaceutical

— AND —

DISPENSING CHEMISTS,

Acadia Drug Store,

155 HOLLIS STREET, HALIFAX, N. S.

South End Pharmacy,

South West Corner Morris and Pleasant Streets, Halifax.

Hawes Henry, laborer, h 6 Artz lane
Hawes James, sea captain, bds Tremont Hotel, Market Slip, Up. Wat
Hawes John, grocer, 446 Upper Water, h do
Hawes Patrick, seaman, h 35 Maitland
Hawkins Mrs Ann, restaurant, 161 and 163 Albermarle, h do
HAWKINS ARTHUR C., physician, h 57 Campbell road
Hawkins Burton, teamster, bds s s Quinpool road
Hawkins Chas A., blacksmith, 1 East Young, h 61 Campbell road
Hawkins Samuel, carpenter, h 4 Victoria lane
Hawkesworth George A, railway mail clerk, bds Royal Hotel
Hawley William H, sea captain, h 81 Windsor

HAWTHORNE HOUSE, Rhodes & Co., Proprietors, Groceries and Confectionery, 89 Gottingen. *See adv. per Index.*

Hay Annie R, wid Charles, h 128 Kempt road
Hayden Mrs Catherine, dry goods, 183 Brunswick, h 185 do
Hayden Catherine, wid James, h 63 Buckingham
Hayden Francis, commercial traveller, h 12 Pleasant
Hayden Mrs Honora P, h 197 Brunswick
Hayden James L, man Canadian Publishing Co, bds 197 Brunswick
Hayden John, laborer, h 239 Albermarle
Hayden Kate E, clerk, bds 185 Brunswick
Hayden Michael, coachman, h 50 Wellington
Hayden Patrick, h 197 Brunswick
Hayden Stephen, jeweller, bds Brunswick
Hayden Thomas, painter, bds 48 Buckingham
Hayden William, labourer, h 211 Grafton
Hayden William P., advertising agent, h 127 Brunswick
Hayes Andrew, teamster, bds 169 Lower Water

KNOWLES' Bookstore, Cor. George & Granville Sts.
Agent for Boston Cash Register.

DICTIONARIES, (100,000 Words), Price $1.00.
At Methodist Book Room, 141 Granville Street.

Hayes Bridget, wid James, h 169 Lower Water
Hayes George, cooper, h Bennett's wharf
Hayes John, pilot, h 79 Grafton
Hayes John, laborer, h 30 Veith
Hayes John, book-keeper Hessian & Devine, bds 79 Grafton
Hayes John, laborer, h 249 Upper Water
HAYES NORMAN, contractor, h 38 Russell
Hayes Owen, laborer, bds 169 Lower Water
Hayes Timothy, tailor, bds Manchester House, 286 Upper Water
Hayes William H, laborer, h 40 Lower Water
Hayman William, laborer, h 26 James
Hayward C W, of C W Hayward & Co, h 22 Almon
HAYWARD C. W. & CO., (C W Hayward,) brewers, 524 to 528 Upper Water
Hayward Edward S, blacksmith, h 556 Upper Water
Hayward Frederick J, brewer, bds Cameron House, 10 North
Hazel David M, boot and shoe maker, 115 Argyle, h 175 Gottingen
Hazell Henry, seaman, h 100 Maitland
Hazel Joseph, machinist, bds 100 Maitland
Hazen H, storekeeper, S. Cunard's coal depot, h 19 Birmingham
Healy Anthony, grocer, 259 Albermarle, h 257 do
Healy Catherine, wid Laurance, h 72 Gerrish
Healey Dominick, bricklayer, h 44 Granville
Healy James, fireman, Halifax Illuminating and Motor Co
Healy James, teamster, bds 72 Gerrish
Healey Michael, shoemaker, 38 Agricola, h do
Healey Michael, jr, printer, bds 38 Agricola
Healy Thomas, plumber, bds 38 Agricola
Heaney Edward, clerk Black Bros & Co, h Maynard
Heaney Edward, porter, h 151 Upper Water
Hearty Miss Ella, tailoress, bds 43 Argyle
Heaseman Henry, storekeeper, h 19 Birmingham
Heath John, laborer, h 15 Maitland
Heather, Edward, laborer, h 231 Up Water
Heather, Frederick, 2nd hand furniture, 298 Upper Water, h do
Heather George, h 298 Upper Water
Hebb Miss E, tailoress, bds 120 Barrington
HEBB WILLIS E., of Knight & Co, bds Lovett House Hollis
Hechler Henry, fancy and oriental goods 103 Granville, h 18 Carleton
Heckman Ann C, wid Edward, h 117 Creighton
HECKMAN J. W., boot and shoe manufacturer, 159 and 161 Lower Water, h 295 Brunswick
Heckman Lewis, shoemaker, bds 155 Lr Water

G. H. FLUCK, D. D. S., 122 HOLLIS STREET.
Teeth filled with Gold, Silver, White, etc., at very low rates.

NOVA SCOTIA NURSERY, LOCKMAN STREET.
Telephone - 348.

Hector R M, laborer, h 421 Barrington
Hector Wm, checker, W & A R, h 32 North Starr
Hedford Thomas, cutler, bds s s St Margarets Bay road
Hedlam John, bricklayer, bds 114 Cornwallis
Heenan Albert J, clerk, bds 32 Starr
Heenan Edward, cooper, N S S R, h 68 West
Heenan Henry F, book-keeper, h 40 Dresden row
Heenan James, salesman, h 37 Creighton
Heenan J, cooper, h 32 Starr
Heenan John C, cooper, h 134 Creighton
Heenan John, cooper N S S R, h 67 Maitland
Heenan Michael, bookkeeper Pickford & Black's, bds Lovitt House
Heenan Wm J, clerk, h 10 Maitland
Heffernan Ellen, wid Matthew, h 58 Dresden row
Hefferin John, skate polisher Forbes Manufg Co, h Dartmouth
Heffernan Miss Margaret, teacher (private), h 103 Gottingen
Heffernan Mary, wid Edward, h 5 Albermarle
Heffernan Patrick W, can maker, h 58 Dresden row
Heffler Edmund, contractor H M D, h 11 Needham
Heffler Frank, baker, h 30 Charles
Heffler James, section foreman, h 9 Roome
Hefler John, ballastman, h 138 Campbell road
Hefler Louis, ballastman, h 34 Veith
Hefler Samuel, carpenter, h 89 Windsor
Hefler Thomas, ballastman, h 28 Russell
Heishman Charles, laborer, bds 12 Clifton
Helena Sister M, tchr Russell St schl, h St Joseph's Convt Gottingen
Helsby Edwin C, bookkeeper J A Chipman & Co, bds 7 South
Heltford Edward, laborer, h 15 Gottingen
Heltford Geo H, can maker, h 15 Gottingen
Hemlow Thomas, sailmaker, h 188 Gottingen
Hemsworth Daniel, tinsmith, bds Gottingen
Hemsworth James, seaman, h 10 Albermarle
Hemsworth James, laborer, h 214 Albermarle
Hemsworth John, laborer, bds 11 Sullivan
Hemsworth Patrick J, oil, crockery, etc, 75 Creighton, h do
HEMSWORTH THOMAS, groceries and liquors, 106 Gottingen, cor Cunard, h 104½ do
Hemsworth William, tobacconist and barber, 55 Gottingen, h 57 do
Henderson Angus, carpenter, h 58 Russell
Henderson A P, carpenter H M D, h Dartmouth
Henderson F Drummond, clerk Bank of B N A, bds 21 South
Henderson George, h 5 Rottenburg

W. W. HOWELL & CO., MACHINISTS,
125 Lower Water St.

LADIES' FINE STATIONERY, —AT METHODIST BOOK ROOM.—

Henderson George, stableman, bds Kaye
Henderson James, h 5 Rottenburg
Henderson James R, mason, h 95 Agricola
Henderson John, carpenter, h 113 Almon
Henderson Joseph R, of Henderson & Potts, h 435 Brunswick
Henderson Martha, wid Joseph, h 5 Gerrish lane
Henderson Philip, clerk, bds 5 Rottenburg
HENDERSON & POTTS, (Joseph R Henderson, Chas H Potts) paint manufacturers, Kempt Road
Henderson Thomas, stair builder, bds 42 Argyle
Hendrickson Matthew, laborer, h 58 Maitland
Hendry Wm A, surveyor, h Windsor
Hening Miss S C, B A, teacher Hlfx Ladies College, Pleasant
Henn Isabella, wid Maurice, bds 37 West
Henn Maurice, baker, h 17 Maitland
Henneberry James A, fisherman, h 4 Artz lane
Henneberry Mrs James, bds 4 Artz lane
Henneberry John, laborer, h 75 Kempt road
Hennaberry William, laborer, h 18 Harris
Henneberry Wm H, fish dealer, 177 Up Water, bds 152 Lr Water
Hennessy Annie, wid Edward, h 119 Dresden Row
Hennessy Miss Bridget, of the Misses Hennessy, h 143 Gottingen
Hennessy Edward, blacksmith, bds 18 Dresden Row
Hennessy Edward, telephone operator, bds 119 Dresden Row
Hennessy Frank, foreman soda water factory, bds 33 Gottingen
Hennessy John, broom maker, h s s Quinpool road
Hennessey Joseph, cutter Robt Taylor's, h 65 Cunard
Hennessy The Misses, dry goods, 145 Gottingen
Hennessy Miss Mary, of the Misses Hennessy, h 143 Gottingen
Hennessey Michael, hospital nurse, h 48 Birmingham
Hennessy Richard, broom maker, bds s s Quinpool road
Hennessy Thomas, farmer, h 310 Gottingen
Hennessy Timothy, cabinet maker, h 173 Brunswick
Hinnigan Daniel, tinsmith, bds 145 Lower Water
Hinnigan Flain, h 145 Lower Water
Hennigan John, variety, 74 Dresden row, h do
Hennigan John, plumber, h 147 Lower Water
Henigan Patrick J, blacksmith, bds 145 Lower Water
Henrion Francis, marine diver, h 38 Maynard
Henrion Miss Theresa, operator telephone office, bds 38 Maynard
Henry Annie J, cashier, bds 140 North
Henry Charles, clerk, h 38 Maynard
Henry George P, victualler, 27 Bedford row, h 140 North
Henry Henry, tailor, h 101 Argyle

DRS. WOODBURY BROS., Dentists, —137 Hollis street.— {H. WOODBURY, D. D. S. {F. WOODBURY, D. D. S.

HUGH McD. HENRY, Q. C. WILLIAM A. HENRY, LL. B.

HENRY & HENRY,

Solicitors, Notaries, etc.,

Merchants' Bank Building, Halifax, N. S.

HENRY HERMES, JR.

Merchant Tailor

—AND—

IMPORTER OF WOOLLENS.

No. 112 & 114 Granville Street, - Halifax, N. S.

"OUR TAILOR."

HENRY HUGH McD., Q. C., of Henry & Henry, h 26 Sth Park
Henry John, carpenter, h 5 King's place
Henry Miss Lizzie, bds 1 Hollis
Henry Rupert, laborer, bds 32 James
Henry William, laborer, h 32 James

HENRY & HENRY, (W A Henry, Hugh McD Henry,) **Barristers and Attorneys, 21 George.** *See adv above.*

HENRY WILLIAM A., of Henry & Henry, h 26 South Park
Hensley A, bds Halifax Hotel
Hensley G W C, clerk Pickford & Black's, h Harvey

HERALD PRINTING AND PUBLISHING CO., 60 and 62 Granville
Herb John, watchman, h 14 Hanover
Herbert Alfred, conductor W & A R, h 2 Kenny
Herbert Jennie, wid Charles, h 322 Upper Water
Herbert Mrs N M, bds Home for the Aged
Herkes James W, sailmaker, h 39 Birmingham
Herkes Mrs Susan, bds Home for the Aged
Hermon Aaron, shoemaker, bds 24 Bauer

HERMES HENRY, tailor, bds 96 Pleasant

HERMES HENRY, Jr., Merchant Tailor, 112 and 114 Granville, h 20 Smith. *See adv. above.*
Hermes H F C, tailor's cutter, bds 20 Smith

DAVID ROCHE, 236 Argyle Street. BLINDS.

BOOK-KEEPING BLANKS, at Methodist Book Room,
141 Granville Street.

Herman Miss Cordelia, bds 5 Upper Water
Herman Ellen, wid James, h 24 Bauer
Herman E J, salesman, h Dartmouth
Herman Jane, wid Charles, h 322 Upper Water
Herman John, shoemaker, employee J W Heckman
Hernon Margaret, wid John, h 50 Summer
Herron Charles M, carpenter, h 174 Argyle
Hertry Thomas, fireman, h 25 Lower Water
Hesschen Carsten C, seaman, bds 32 Upper Water
HESSIAN & DEVINE, (Thos Hessian, John F Devine,) fruit dealers, 143 Argyle and 154 Barrington
Hessian Thomas, of Hessian & Devine, h 92 North
Hesslein Alex G, of H Hesslein & Sons, h 30 Green
Hesslein Elizabeth, wid Henry, h 43 South Park
HESSLEIN H. & SONS, (A G Hesslein, L J Hesslein,) props Halifax Hotel, 97 to 103 Hollis
Hesslein Lewis J, of H Hesslein & Sons, h Halifax Hotel
Hessman Henry, storekeeper, h 19 Birmingham
Hetchins Edgar, clerk, bds Granville
Hetherington Frederick W, book-keeper, bds 15 Inglis
Hetherington Joseph L, clerk, bds 15 Inglis
Hewitt Austin, purser S S Harlaw, Pickford & Black's
Hewley Francis, laborer at H M Dockyard
Hibbits George, carpenter, h 92 Cornwallis
Hickey James, reporter, h 23 Rottenburg
Hickey Janet, wid Lawrence, h 23 Rottenburg
Hickey Margaret, wid James, h 31½ Creighton
Hickey Peter, truckman, h 47 North Starr
Hickey William, wood carver, h 23 Rottenburg
Hicks C H S, expressman I C R, bds 325 Barrington
Hierlihy Mrs Mary Dana, bds Home for the Aged
Higgins Miss Emily, bds 7 Falkland
Higgins John, grocer, 21 Almon, h 13 do
Higgins Miss Mary, h 74 Barrington
Higgins Michael J, of Crockett & Co, h 59 Duke
Higlet William, blacksmith, h 78 Kenny
Higlett William, warden city prison, h Gottingen, w s
Hilchie Charles A, carpenter, h 28 Allen
Hilchie Jane, wid George, h 246 Creighton
Hilchie Mary, wid Chas, bds 28 Allen
Hill Miss Alice, tailoress, bds 10 Jacob
Hill Arthur, Colonel Royal Engineers, bds 7 Spring Garden road
Hill Catherine, wid Peter, h 10 Jacob

NOVA SCOTIA DYE WORKS, - 9 BLOWERS ST.
Goods for Mourning Dyed at Shortest Notice.

JAMES HILLIS,

Stoves, &c.,

211 Hollis St., Foundry, 148 & 150 Campbell Road.

Hill Charles, plumber, bds 10 Jacob
Hills Chas B, clerk, Robt Taylor, bds 399 Brunswick
Hill Miss Elizabeth, dressmaker, bds 61 Creighton
Hill Elizabeth, wid William H, h 188 Maynard
Hills Miss Florence, teacher Alexandria school, bds 69 Maitland
Hill Frank, livery stable, 30 Dresden row, bds 35 do
Hill George, book-keeper James Bowes & Sons, h Bedford
HILLS GEORGE F., manager Taylor's factory, h 399 Brunswick
Hill Harry, clerk, bds Royal Hotel
Hill Henry, electrician Gas Co, h 250 Robie
Hills James C, freight checker Pickford & Black's, h 111 Maynard
Hill James S, book-keeper, h 11 Cogswell
Hill John, caretaker Fort Massey cemetery, h n s Linden
Hill John, electrician, bds 10 Jacob
Hill John, stevedore, h 378 Upper Water
Hills John E, book-keeper R J Sweet, h 134 Brunswick
Hill Miss K F, bds 20 Church
Hills Miss M E, grocer, 363 Brunswick, h 69 Maitland
Hill Mrs Nellie, washerwoman, h 64 Dresden row
HILL OLIVER M., manager Notman, h 91 Robie
Hill Owen, tailor's cutter, bds 250 Robie
Hills Rachel, wid James, h 69 Maitland
Hill Sophia, wid Robert, h 61 Creighton
Hill Thomas, laborer, h 66 Albermarle
Hill Thomas V, clerk, bds 250 Robie
Hill William, laborer, h 3 Letson's Court
Hill William H, inspector customs, h 187 Pleasant
Hillam Richard, temperate drinks, 125 Brunswick, h do
Hillis Frank D, foreman foundry, h 75 Veith
Hillis George, salesman, h 71 Veith
HILLIS JAMES, Stoves, &c., 211 Hollis, Foundry, 148 Campbell Road, h 71 Veith. *See adv above*
Hillman Ann, wid Andrew, h 431 Barrington
Hillman Catherine, wid George, h 91½ Gottingen
Hillman George T, printer, h 91½ Gottingen
Hillman John, carpenter, h 263 Agricola
Hillman Joseph, sailmaker, bds 28 Starr

THOS. D. SPIKE, - 21 BUCKINGHAM STREET.

GAGE'S COPY BOOKS, IN LARGE QUANTITIES,
At Methodist Book Room, 141 Granville Street.

HILLMAN WILLIAM F., of J Dempster & Co, h 7 Fawson Hillside Farm, Jubilee road
Hilton Miss Francis E, of Phalen & Hilton, h 115 Creighton
Hilton George H, tailor, h 58 Lockman
Hilton Philip S, salesman, h 77 Tower road
Hilton Samuel, teamster, h 43 Maynard
Hiltz Albert G, shipping clerk, h 46 Creighton
Hiltz Albert H, porter, h 121 Maitland
Hiltz Amos, bottler, h 8 Argyle
Hiltz Miss Annie, saleswoman, bds 24 Compton avenue
Hiltz Caleb, teamster, h 20 Edward
Hiltz Ezriah, h 20 Edward
Hiltz Isaac, teamster, h 20 Edward
Hiltz Isaac H, waiter Queen Hotel, h Darmouth
Hiltz John A, of Willar & Hiltz, bds 46 Creighton
Hiltz Joshua, teamster, h 20 Edward
Hiltz Mary, wid Francis, h 8 Argyle
Hiltz Nathaniel, teamster, h 20 Edward
Hiltz Sarah, wid John D, h 20 Edward
Hiltz Sosthenes, victualler, h 6 Rottenburg
Hiltz Welsford John, jeweller, bds 46 Creighton
Himmilman James, cooper, h 12 Hurd's lane
Himelman James, plumber, bds 12 Hurd's lane
Himelman W S, swg machine repairer, 206 Barrington, h Letson's lane
Himmelman William, diver's attendant, h 60 Brunswick
Himely William, machinist, h 7 Letson's court
Hinch David, stevedore, h 26 Hanover
Hinch John, plasterer, h 158 r Lockman
Hinch Sarah, wid William, h 26 Hanover
Hinch Thomas, brakeman I C R, h 36 Veith
Hinch William, teamster, h 129 Campbell road
Hinchcliffe Walter, miner, h 53 Maynard
Hindmarsh William, mason, h 43 Brunswick
Hindmarsh Mrs William, restaurant 43 Brunswick, h do
Hinds Miss Hannah, saleslady, bds 75 Dresden row
Hinds Miss H Watt, saleslady, h 75 Dresden row
Hinds John, pipe fitter, bds Argyle
Hines Louisa, wid James, h 19 Sackville
Hinds Mary, wid John, h 159 Morris
Hinds Michael, laborer, h 317 Campbell road
Hines William H, stevedore, h 11 Lockman
Hingston George H, laborer, h 28 Cornwallis
Hinman Charles H, sailmaker R N, h 516 Upper Water
Hire John R, sea captain, h 220 Brunswick

MORGAN WM. V., - Civil and Military Tailor,
1 ARGYLE ST.

Sausage 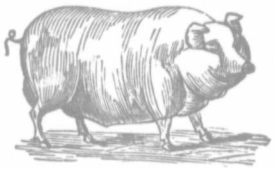 Maker.

GEORGE HIRSCHFELD,

—— MANUFACTURER OF ——

SAUSAGES & BOLOGNAS OF EVERY DESCRIPTION.

21C Argyle Street, Halifax, N. S.

Always on Hand :—Fresh and Corned Pork, Ham, Bacon, Pickled and Smoked Tongue and a variety of Smoked and Corned Meats. Orders Solicited. Call and Examine.

FISHING VESSELS SUPPLIED AT SHORT NOTICE.

Hirschfeld Frank, clerk, bds 59 Cunard

HIRSCHFELD GEORGE, Pork Dealer, 216 Argyle, h 59 Cunard. *See adv above*

Hirtle James A, clerk, h 11 Harris
Hirtle John P, teamster, h 169 Brunswick
Hiseler Caleb, speculator, h 33 Gerrish
Hiseler Daniel K, com traveller, h 66 Creighton
Hiseler Edward J, clerk, h 2 Brunswick
Hiseler George J, of G J Hiseler & Co, h Dutch Village
Hiseler G J & Co, (G J Hiseler,) hats, caps & furs, 80 & 90 Up Water
Hiseler John, laborer, h 2 Brunswick
Hiseler Stephen A, hats, caps & furs, 96 Up Water, h 40 Cornwallis
Hoadley Richard G, watchman I C R, h 1 Mumford avenue, North

HOARE A. M., Manager Knowles' Book Store, Granville, cor George, h 97 Granville. *See adv marginal lines*

Hoare Mrs Bridget, h Lower Water
Hoar Edward, stevedore, h 116 Lower Water
Hoar Mrs Ellen, h 85 Lower Water
Hoare Honora, wid Patrick, h 85 Lower Water
Hoar John A, shoemaker, h 63 Lockman
Hoar Maurice, shoemaker, h 63 Lockman
Hoar Michael, truckman, h 3 Lower Water
Hoar Philip, tide waiter Deep Water Terminus
Hoare Timothy, truckman, h 85 Lower Water
Hobbs William, machinist, h 50 Kempt road
Hobin Eliza, wid Peter, h 189½ Creighton
Hobin John, truckman, bds 184 Creighton
Hobin Joseph, laborer, bds 189½ Creighton
Hobin Michael, engineer, bds Gottingen
Hobin Patrick, coal hawker, h 186 Creighton

B. G. STREET, 9 Blowers St. - Dyer and Cleanser.

All kinds SCHOOL BOOKS, Wholesale and Retail,
METHODIST BOOK ROOM, 141 Granville St.

Hobin Richard, teamster, h 135 Creighton
Hobin Thomas, truckman, h 184 Creighton

HOBRECKER A., Prince of Wales Building, Direct Importer of Tobaccos, Cigars, Pipes and Tobacconists' Goods generally. Fine goods a specialty. Agents for M. Melachrino & Co., Egyptian Cigarettes; and for the I. B. Pace Tobacco Co., Richmond, Virginia, W. S. Kimball & Co., Rochester, N. Y., manufacturer of Vanity Fair Pure and Old Gold Tobaccos and Cigarettes; also Allen & Ginter, manufacturers of Richmond Gem, Tobaccos and Cigarettes, and other leading Cigarette and Cut Tobacco manufacturers, 148 Granville, cor. Duke, h 59 Victoria road

Hobson Samuel, h 107 Cornwallis
Hocking John, Royal Engineers, h Dresden row
Hodder Henry, seaman, h 24 Creighton
Hodges Alexander, printer, h Dartmouth
Hodgers Miss Ellen, of the Miss Hodgers, h 255 Pleasant
Hodgers Miss Jane B, of the Misses Hodgers, h 255 Pleasant
Hodgers the Misses, cake makers, 255 Pleasant, h do
Hodgers R W, customs locker, h 255 Pleasant
Hodgins Catherine, wid Richard, h 61 Maitland
Hodson Seth, blacksmith, h 45 Brunswick
Hodgeson Frederick, Upholsterer, bds 9 Duncan
Hodgson William C, printer, h 9 Duncan
Hoeg Caleb, paint maker, h 170 North
Hoffman Miss Marianne, bds 5 Dundonald
Hoffman Miss Maria T, h 5 Dundonald
Hogan Ann, wid James, h 63 Hollis
Hogan Elizabeth, wid Thos Francis, h 22 Dresden row
Hogan Frank, bds Albermarle
Hogan James, bds 100 Gerrish
Hogan James, clerk, h 123 Cornwallis
Hogan James P, bookkeeper, bds 62½ Prince

HOGAN JOHN, Grocer and Liquors, 62 to 66 Grafton, h 52½ Prince. *See adv. front.*

Hogan John, baker, h 83 Albermarle

HOGAN JOHN & SONS, (Peter Hogan,) **Lumber and Commission Merchants, Hogan's Wharves, Upper Water.**

Hogan John, boiler maker Woodside Refinery, h Dartmouth
Hogan John W, clerk, h Dartmouth
Hogan Mrs Mary, variety, 219 and 221 Albermarle, h do
Hogan Michael, shoemaker, h 158 r Lockman
Hogan Patrick, hackman, h 144 Grafton

HOGAN PETER, of John Hogan & Sons, h 233 & 235 Up Water

Painters' Supplies. | DAVID ROCHE, 236 Argyle St.

CUT FLOWERS AND FLORAL DESIGNS,
At Nova Scotia Nursery, - - Lockman Street.

Hogan Richard, baker, h 219 Albermarle
Hogan Thomas, boiler maker, h 429 Barrington
Hoganson Gustave, painter, h 391 Barrington
Hogg S O, bookkeeper, bds Albion Hotel, Sackville
Holdin James, sail maker, bds 182 Grafton
Holden Mary, wid Patrick, h 76 South Park
Holden Philip, laborer C F, bds 47 Almon
Holden Richard, laborer, h 78 Bedford row
Holder Henry A, cabinet maker, h 171 Gottingen
Holder Thomas C, cabinet maker, h 59 Brenton
Hole Charles C, cashier Eastern Ass Co, h 128 Morris
Hollahan Dennis, baker, h 48 Brunswick
Hollahan Fanny, tailoress, h 48 Brunswick
Holihan Thomas, laborer, employee L Hart & Son
Holland Charles, engineer, h 23 Russell
Holland Charles F, teamster, bds 230 Lower Water
HOLLAND EDWARD T., liquors, 1 and 3 Bell's Lane, h do
Holland Herbert, fireman, h 29 Brunswick
Holland James, laborer, h 53 Lr Water
Holland Jane, wid James, h 38 Macara
Holland John, coppersmith, bds 155 Lr Water

HOLLAND JOHN H,
SPRING ROLLER WINDOW SHADES & AWNINGS,
77 Barrington, h 9 Pleasant
Holland John H, sailmaker, West India wharf, Lr Water h 7 Tobin
Holland Leonard T, com traveller, bds 7 Tobin
Holland Louisa G, bds Russell
Holland William, lumber surveyor, h 13½ South Hollis
Holland Wm T, clerk, bds 115 Up Water
Hollcroft George, laborer, h 72 Lower Water
Holleran John, printer, h Dartmouth
Hollett Albert A, carpenter, h 97 Agricola
Hollett Ann, wid Thomas, bds 5 Needham
Hollett John, ship carpenter, h 18 North Starr
Hollot Thomas, clerk, h 48 Brunswick
Hollingdale William, waiter Queen Hotel, h 28 Blowers
Holliday Thos, paper carrier, h 11 Fays lane
Hollman John, laborer, h 94 Maitland
Holloway Bros, (H D Holloway, Jos C Holloway,) job printers, 69 Granville
Holloway Henry D, of Holloway Bros, h 14 Robie
Holloway Joseph C, of Holloway Bros, h 11 Dresden row

STEPHENS' INKS, at KNOWLES' BOOK STORE,
Cor. George and Granville Sts.

— OXFORD BIBLES, FOR PRESENTS, —
At Methodist Book Room, 141 Granville Street.

Holloway Joseph, laborer, h 117 Grafton
Holloway Miss Mary, school teacher, bds 32 Queen
Holloway Thomas, sea captain, h 262 South
Holloway Thos & Son, (Wm Holloway,) block and pump makers, 173 Lr Water
Holloway William, of T Holloway & Son, h 32 Queen
Holmes John C, chiropodist, 213½ Brunswick, h do
Holmes Mrs J C, dressmaker, 213½ Brunswick, h do
HOLMES HON. S. H., prothonotary, 4 Spg Gdn road h 22 Carlton
Holmes Thomas H, seaman, h 24 Maitland
Holstead Margaret, wid John S, h 219 Brunswick
Holt Annie, wid John, h 17 Blowers
Holt Elizabeth, wid John, bds 45 Hollis
Holt George, hackman, h 45 Hollis
Holt John, painter, bds 45 Hollis
HOME FOR THE AGED, 228 Gottingen
HOME OF THE GUARDIAN ANGEL, 305 Brunswick
HOME FOR FRIENDLESS WOMEN, h 222 Brunswick
Honey John, laborer, h 47 North Starr
Honey Sarah Jane, wid Nicholas, h 34 r North
Honey Thomas, printer, bds Agricultural Hotel, Argyle
Honeycut Abraham, laborer, h 177 r Creighton
Honeycut Mary E, wid Andrew, h 2 Gerrish lane
Honeycut Samuel P, laborer, bds 2 Gerrish lane
Hood William, grocer, 73 Agricola, h do
Hook Bridget, wid Arthur, h 234 Upper Water
HOOK AND LADDER CO., 12 Grafton
Hoolihan Patrick, laborer, h 7 Albert
Hoolihan Patrick J, printer, bds 7 Albert
Hoolihan W, cooper McDougall's Distillery
Hooper George, coachman, h 328 Gottingen
Hooper William, gardener, h 97 Jubilee road
Hope Francis, com traveller, h 2 Creighton
Hope George, jeweller, h 170 Grafton
Hope Hall, 95 Barrington
Hope William A, switchman I C R, h 42 Union
Hopewell James J, bookkeeper, h 118 Maitland
Hopewell Miss Susan, bds 34 Lockman
Hopewell William, bookkeeper, h 109 Maitland
Hopgood Ann, wid James, bds 255 Brunswick

HOPGOOD WM. J., Grocer and Provision Dealer. Also, Hay, Straw, Oats, Cracked Corn, Shorts, Bran, &c. Cor. Spring Garden Road and Birmingham Sts, h 65 Birmingham

DAVID ROCHE, 236 Argyle St. | Paint Brushes.

Bibles, Prayer and Hymn Books, at T. C. ALLEN & CO.,
Direct Importers, 124 and 126 Granville Street.

Hopkins Isaac, Sea captain, h 18 Harris
Hopkins John, sea captain, h 82 Gerrish
Hopkins John, foreman cork factory, h 82 Gerrish
Hopkins John, tinsmith, bds 383 Brunswick
Hopkins Jonathan, carpenter, h 87 Creighton
HOPKINS JOSIAH, mgr Seamen's friends society, h 74 Up Wtr
Hopper Thomas, laborer, h 55 Brunswick
Hooley Fred W, builder, h 1 Bedford Ave, 199 Lockman
Hooley William jr, carpenter, h 199 Lockman
Horne Alfred, telegraph operator, bds 20 Kings lane
Horne Andrew, storekeeper, h 16 Henry
Horne David, cooper, bds 76 Agricola
Horne David, sea captain, h 114 Maynard
Horne David S, bricklayer, bds 39 Almon
Horne Edward A, clerk, h 4 Seymour
Horne George, teamster, h 31 Creighton
Horne Harvey, clerk, bds Seymour cor South
Horne Henry, bds 12 Fern Lane
Horne James, sea captain, h 114 Maynard
Horne Miss Maud, clerk, bds 4 Seymour
Horne Samuel, gas-fitter, h 20 Kings lane
Horne Thomas, stonemason, h 39 Almon
Horn William, shoemaker, h 105 Albermarle
Horne William R, book binder, bds 39 Almon
HORNEMAN F. J., dry goods, 26½ Spring Garden road, h 26 do
Horner Andrew, engineer, h 42 Brunswick
Horner & Green, blacksmiths, 187 Albermarle
Horner Joseph, soap maker, h 27 Bloomfield
Horner Robert, blacksmith, h 33 Windsor
Horner William, blacksmith, h 24 Russell
Horton Charles, of Wm Horton & Son, h 49 George
Horton David W, storekeeper, h 94 Wellington
Horton Geo F, com traveller, bds Lovett House, Hollis
Horton, Mrs Lucy, bds Home for the Aged
Horton Matilda, widow Thomas, h Brunswick opp St Patrick's chapel
Horton Robert, of Wm Horton & Son, bds American hse, 230 Argyle
Horton William, of Wm Horton & Son, h Dartmouth
HORTON WM. J., of Brown & Horton, h 42 Smith
Horton William T, builder, h 183 Morris
HORTON WM & SON., (Wm Horton, Chas Horton,) painters, 24 Sackville
Hosking John E, writer H M D, h do
Hoskins Joseph, laborer, h 133 North

W. W. HOWELL & CO, MACHINISTS,
125 Lower Water St.

Sunday School Reward Cards, at METHODIST BOOK ROOM, 141 Granville Street.

Hoskins Philippa, widow Edward, h 124 Cunard
Hoskins, Samuel, baker, h 9 Charles
HOSPITAL GARRISON, 1 Cogswell
HOSPITAL NAVAL, Upper Water, north end
HOSPITAL VICTORIA GENERAL, Tower road
Hosman Frederick, carpenter, bds 121 Pleasant
Hosterman Alexander H, tinsmith, bds Quinpool road, cor Beech
Hosterman Miss Ann, h 96 Argyle
Hosterman Charles S, carriage blacksmith, h e s Chestnut
Hosterman Charlotte, widow Charles, h Quinpool road, cor Beech
Hosterman Harold E, clerk, bds Quinpool road cor Beech
Hosterman John, steam fitter, Macdonald & Co, bds Quinpool road
Hosterman Miss Mary, h 96 Argyle
Hotchkiss William, laborer, h 18 Falkland
Houlihan Michael, h 14 Bishop
Houlihan William, skate maker, Forbes Manufacturing Co
Houseman Alexander, machinist N S S R, h 45 Windsor
Houseman Amy, widow John W, h 80 Gerrish
Houseman Clifford, cabinet maker, bds Veith
Houseman John, painter, bds 80 Gerrish
Howard Miss Clara F, teacher Hfx Ladies Coll, 164 to 172 Pleasant
Howard Frank, book-keeper W H Johnson, bds Dearborn house
Howard Patrick, bds 26 Hanover
Howard Richard, laborer, h 460 Upper Water
Howard William, porter, bds 460 Upper Water
Howatt Cornelius A, law student, bds 20 Henry
Howe Douglas, Deputy Reg Probate, court house, h 28 Kent
Howe Margaret, wid William, h 28 Kent
Howe Philip J, boatman customs, h 36 North
HOWE SYDENHAM, clerk P O I office, h 96 Queen
Howe Sydney J, clerk, bds 96 Queen
Howell Henry, steward S S Halifax, h 43 Argyle
Howell William, waiter, h 187 Grafton
HOWELL WILLIAM W, of W W Howell & Co, h 8 Quinpool rd
HOWELL WILLIAM W. & CO., (W W Howell) **Machinists, 121 & 123 Lower Water,** *See marginal lines.*
Howie Edward, waiter, h 33 Birmingham
Howie John, printer, bds 33 Birmingham
Howlett James, laborer, bds 402 Upper Water
Howlett Jonathan, gardener, h Bedford
Howlett William R, master gunner, h 15 Cogswell
Howley Ellen, widow Michael, h 70 Maitland
Howley William, truckman, h 1 Morris

DAVID ROCHE, 236 Argyle St. | Artists Materials.

NOVA SCOTIA NURSERY, Lockman Street. | **PLANTS AND CUT FLOWERS** For all purposes.

Howorth Thomas, foreman C F, h Windsor
Hoy Samuel, hair dresser, bds 57 Albemarle
Hoyt Alexander, book-keeper W U T Co, bds 77 Gottingen
Hoyt Charles A, electrician, h 22 Dresden row
Hoyt J Frederic, clerk, bds 77 Gottingen
Hoyt George A, foreman Canada Explosive Co, h 87 Gottingen
Hubert Jennie, wid Charles, h 327 Upper Water
Hubley Aaron, carpenter, h Lady Hammond road
Hubley Albert, teamster, h 40 John
Hubley Albert, wharf builder, h 80 Creighton
Hubley Albert, carpenter, h 14 Harris
HUBLEY ANDREW A., grocer, 56 to 60 Windsor, hay and feed, 3 Lawrence, h 1 Lawrence
Hubley Archibald, watchman, h 7 Young or Islesville
Hubley Benjamin, mason, h 158 North
Hubley Benjamin J, of B J Hubley & Sons, h 35 John
Hubley B J & Sons, (B J Hubley, Edwin Hubley, Silas Hubley,) feed dealers, grocers and victuallers, 9 and 11 Bedford row, and Creighton cor Gerrish
Hubley Cyrus, customs officer, h 18 John
HUBLEY CYRUS, of Hubley & Fisher, h 92 Agricola
Hubley Eben S, victualler, Sanford's market, h 4 Dufferin terrace
Hubley Edward, of B J Hubley & Sons, h 21 Harris
Hubley Edwin, of B J Hubley & Sons, h Harris
Hubley Elizabeth, wid Benj., h 33 John
HUBLEY & FISHER, (C Hubley, J D Fisher,) **Dealers in Boots, Shoes, Rubbers, READY-MADE CLOTHING, Hats, Caps, Trunks, Oil Clothes, &c., General Outfitting Store, 88 Upper Water**
Hubley Henry E, fish dealer, h 197 Agricola
Hubley Ira, clerk, bds 92 Agricola
Hubley Isabella, wid George, h 11 Bauer
Hubley Isaac, storekeeper, h 102 Grafton
Hubley James, laborer, h 60 North
Hubley James, shoemaker, h 33 John
Hubley John K, Halifax steam dye works, 566 Upper Water, h do
Hubley J S, of J S Hubley & Co, h 147 North
Hubley J S & Co, grocers and com merchants, 216 and 218 Lockman
Hubley Maynard, brick layer, h 29 Granville
Hubley Norman, clerk, h 11 Harris
Hubley Peter J, storekeeper, h 29 Falkland
Hubley Robert, laborer, h e s Chestnut
Hubley Selden A, salesman, bds 4 Dufferin terrace

KNOWLES' Bookstore, cor. George & Granville Sts.
Agent for Boston Cash Register.

FIFTY YEARS in the CHURCH of ROME—$1.75.
METHODIST BOOK ROOM - 141 GRANVILLE STREET.

Hubley Silas, of B J Hubley & Sons, h 23 Harris
Hubley Stanley S, clerk at Northup's market
Hubley Stephen J, carpenter, h Lady Hammond road
Hubley Thomas A, of B J Hubley & Sons, h 69 Lockman
Hubley Warden A, lodge keeper, s s Quinpool road
Hubley William I, grocer, Lady Hammond road, h do
Hudd Edw J, inspector C P R, h 15 North
Hudson Ellen, wid William, h 39 Charles
Hudson George, tinsmith, bds 307 Barrington
Hudson George, sailmaker, h 56 Dresden row
Hudson Maria, wid Jabez, h 32 Dresden row
Hudson Mitchell, labourer, bds 307 Barrington
Hudson Seth, blacksmith Macdonald & Co, bds 307 Barrington
HUESTIS ARTHUR E., of Methodist Book Room, h Bedford
Huestis Henry E, student, bds 315 Brunswick
Huestis Miss Johanna, bds 44 Creighton
Huestis M B, agent Federal Life, 116½ Granville, h 70 Spring Gar rd
HUESTIS REV. STEPHEN F., Methodist Book Room, 141 Granville, h 315 Brunswick. *See Marginal lines.*
Huestis Sidney O, book-keeper, h 64 Pleasant
Huggins Arthur, butcher, h 244 Agricola
HUGGINS CHARLES E., manager St Andrew's drug store, bds 115 Maynard
Huggan Miss Emma F, bds 159 Lockman
Huggan James, carpenter, h 74 West
Huggins Joseph, gardener, h 10 Fay's lane
Huggins Miss Mary A, bds 159 Lockman
Huggan Sarah, wid Thomas, grocer, 161 Lockman, h 159 do
Huggan William, carpenter, h 74 West
Huggins William, pensioner, h 115 Maynard
Huggins William H, barrister, h 115 Maynard
Hughes Ann, wid James, h 296 Barrington
Hughes Charles, laborer, h 17 Artz lane
Hughes Daniel, h 114 Pleasant
Hughes Edward, ship's steward, h 9 Granville
Hughes Frank, teamster, bds 332 Upper Water
Hughes George, laborer, bds 13 Gray's lane
Hughes Herbert E, waiter Queen Hotel, h 52 Agricola
Hughes James, laborer, h 52 Agricola
Hughes John, baker, h 332 Upper Water
Hughes John, laborer, bds Stevens lane, Lower Water
Hughes John, truckman, h w s Oxford
Hughes Mrs John, variety, 332 Upper Water, h do
Hughes Mary, wid Thomas, h Steven's lane, Lower Water

DAVID ROCHE, 236 Argyle St. | GOLD LEAF.

T. C. ALLEN & CO., BOOK-BINDERS, &c., 124 and 126 Granville St. Ask for Quotations.

Hughes Peter, shoemaker, h Upper Water
Hughes William, blacksmith, h 13 Gray's lane
Humans Thomas, coachman, h Gottingen
Hume Joseph, Carpenter H M D, h 30 Artz lane
Hume William, mason, h 71 Buckingham
Hume Mrs William, bds 51 Maynard
Humphreys Frederick, head waiter Queen Hotel, h 153 Brunswick
Humphrey Peter, bds 30 Buckingham
Humphrey R H, secy Can Atl S S Co, bds 21 South
Humphreys Thomas, gas fireman, h 23 South Hollis
Humphrey William, h n s Quinpool road
HUMPHREY W. M., Supt Bradstreet Co, h 129 Morris
Hunston Samuel, prop C of E Coffee Rooms, 5 Upper Water, h do
Hunt Abigail, wid William, bds 3 Union
Hunt Charles, car conductor,, h St Margaret's Bay road
Hunt Charles, laborer, h 504 Up Water
Hunt Charles J, laborer, h 193 Maynard
Hunt Daniel, laborer, h 179 Upper Water
Hunt George, baker, h 108 Brunswick
Hunt Mrs George, variety, 106 Brunswick, h do
Hunt Isabel, wid Thomas, h Cornwallis
Hunt James, carpenter, h e s Oxford
Hunt James, seaman, h 110 Hollis
HUNT J JOHNSTON, Barrister, Solicitor, etc, 104 Granville, h 329 Brunswick
Hunt John, hostler, h 40 r Brunswick
Hunt John, laborer, bds 290 Upper Water
Hunt John H, car repairer I C R, h 3 Union
Hunt John W, employee rope works, bds 86 Brunswick
Hunt Patrick J, engine driver, h 3 Union
Hunt Rebecca, wid John W, h 17 Gerrish
Hunt William B, accountant Bank of N S, bds Queen Hotel
HUNTER CAPT. DAVID, port warden and Lloyd's surveyor, 41 Bedford row, h 88 Queen
Hunter Edward, victualler, bds Tower road, south end
Hunter Edward B, brass founder, bds 69 Birmingham
Hunter Miss E J, teacher Blind Asylum, Morris
Hunter Miss Elizabeth, h 31 Upper Water
Hunter John, brass founder, 42 Sackville, h 69 Birmingham
Hunter John, victualler, Sanfords Market, h 4 Tower road
Hunter Joseph, brass finisher, bds 50 Lockman
Hunter Walter, clerk, bds 202 Hollis
Huntley James, laborer, bds 32 Young or Islesville
Hurd Charles M, can maker, bds 26 Almon

Le Bon Marche, LADIES FINE WHITEWEAR, 91 Barrington Street.

NOVELTIES IN FLORAL DESIGNS,
AT NOVA SCOTIA NURSERY.

Hurd John, carpenter, h 26 Almon
Hurd William H, laborer, bds 26 Almon
Hurley Miss Bessie, h w s Oxford cor Young
Hurley Charles, plumber, bds Leahyville
Hurley Elizabeth wid John, h 105 Maynard
Hurley John, plumber, h 248 Agricola
Hurley John, stone cutter, h w s Oxford
Hurley Mary, widow Joseph, h 16 Grafton
Hurley Miss Mary, tailoress, h w s Oxford cor Young
Hurley Michael, laborer, h n s Chebucto road
Hurley Thomas, brushmaker, h 75 West
Hurley Thomas, stone cutter, h 44 Allen
Hurley Thomas, porter I C R, h West
HURLEY WILLIAM, undertaker, 106 Grafton, h 56 Prince
Hurley William, laborer, bds 16 Grafton
Hurshman George, porter Pickford & Blacks, h 4 Lawrence
Hurshman Henry, carpenter, h 64 Macara
Hurshman James, grocer 15 Lawrence, h 13 do
HURWREY FRED'K J, painter, 293 Barringt'n, h 148 Lockm'n
Huskins Samuel, baker, h 9 Gerrish
HUTCHESON & POWER, (Wm S Hutcheson, Michael W Power) butter and cheese, 198 & 200 Argyle
Hutcheson William S, of Hutcheson & Power, bds 83 Birmingham
HUTCHINSON ALBERT, Ice Dealer, Dartmouth, h do.
See adv opposite.
Hutchins Chas A, light house Inspector, h 77 Queen
Hutchins Edgar A, drug clerk, bds 28 Granville
Hutchins James, carpenter, h 25 r Cunard
HUTCHINGS THOMAS, Temperance lecturer, bds Albion hotel
Hutchingson George, sailmaker, h 56 Dresden row
Hutley Benjamin, gardener, h 11 Bowery road
Hutt James, clerk, h 28 Gray's lane
Hutt Sarah, widow Edward, h 28 Gray's lane
HUTTON JAMES, registrar camp hill cemetery, h 130 Spring Garden Road
Hutton James N, shipping clerk, h 64 Wellington
Hutton John, clerk, bds 130 Spring Garden Road
Hutton Mary, widow J Scott, h deaf and dumb institution
Huxtable Miss Mary, ticket agent D & H ferry Co., city wharf, Upr Water, bds Water, Dartmouth
Hyde George B, teamster, h Birmingham
Hyde Geo H, laborer, h 51 Birmingham

DAVID ROCHE, 236 Argyle St. | Graining Tools.

ALBERT HUTCHINSON,

— DEALER IN —

Dartmouth Lake Ice.

Orders left at James Scott's, Army & Navy Depot, will receive the strictest attention.

TELEPHONE NO. 935.

Hyde Thomas H, blacksmith, bds 51 Birmingham

HYDE WILLIAM E, Humphrey's Wharf,
PRODUCE AND COMMISSION MERCHANT,
P. E. I. Oats and Potatoes a specialty, h 252 Lockman.

Hyland Frederick, cooper, bds 138 Albermarle
Hyland James, cooper, h 20 Kempt road
Hyland Thomas, boot and shoe maker, 131 Pleasant, h do
Ibson Thomas, tailors cutter. h 12 Seaforth
Ignatius Brother, St Patrick's Home, w s Mumford Road
Ilett Mrs Mary Ann, Capt Salvation Army, 4 Blowers, S A quarters

IMPERIAL FIRE INSURANCE COMPANY, of London, E. F. Doyle, Agent, 164 Hollis, *See adv page 3.*

Imperial Government Coal shed, Lower Water

IMPERIAL OIL COMPANY Ltd, H. A. Drury, Manager. St John, N B

INDUSTRIAL SCHOOL, Robt Norman, supt, w s Quinpool road
INFANTS HOME, Protestant, 52 Tower road
INFANTS HOME, Roman Catholic, 148 r Lockman
Inglis Charles, teamster, bds 40 Gottingen
Inglis Mrs Charles R, grocer, 39 North Park, h do
Inglis Edward, shipping clerk, h 183 Agricola
Inglis Frederick J, clerk, bds 6 Gerrish
Inglis Henry, policeman, h 40 Gottingen
Inglis Henry S, laborer, h e s Chestnut
Inglis Miss Jessie, dressmaker, h 30 Birmingham
Inglis James F, clerk, bds 6 Gerrish,
Inglis John, bds 24 r Blowers
Inglis John jr, hackman, bds 24 r Blowers
Inglis John M, grocer, 23 Jacob, h 6 Gerrish
Inglis John M jr, of J Butler & Co. h 234 Gottingen
Inglis Mary Ann, widow Henry, h 30 Birmingham
Inglis Maud C, teacher St Mary School, bds 6 Gerrish

DAVID KING & CO., 29 BARRINGTON STREET.
Agents for Lion Foundry, Glasgow, Scotland.

LADIES' AND GENTS' VISITING CARDS,
At Methodist Book Room, 141 Granville St.

Inglis Michael P, clerk, bds 6 Inglis
Inglis Thomas, hackman, bds 24 r Blowers
Inglis William, rigger H M D, h 8 Artz lane
Inglis William J, carpenter, h 1 Granville
Inglis William P C, livery stables, h 24 r Blowers
Inglis W M, clerk (provincial engineer) h 6 Gerrish
Ingram John, machinist, bds 220 Argyle
INGRES COUTELLIER SCHOOL, Queen building 177 Hollis
Ingston George, laborer, h 10 r Lockman
INLAND REVENUE DEPARTMENT, Customs Building
Innis George S, builder, h 163 Morris
Innis Henry F, teamster, h 12 Creighton
Innis Henry F jr, teamster, bds 12 Creighton
Innis James, carpenter, h 187 Lower Water
Innis John, laborer, bds 15 Needham
Innis Margaret, widow Francis, h 64 Dresden row
Innis Mitchell, lobster packer, h 313 Barrington
Innes Richard A, carpenter, h 9 Granville
Innis Roderick, shipwright, h 15 Needham
Innis William E, clerk, bds 15 Needham
INSPECTOR OF WEIGHTS AND MEASURES OFFICE, (J B Ryan, Inspector) 3 George
Intelligence Bureau, Fisheries, Alex Fraser, B A, agent, P O Build'g
INTERCOLONIAL COAL MINING CO., H D McKenzie, ag't 44 Bedford row
Intercolonial Freight Depot, North
INTERCOLONIAL PASSENGER DEPOT, North
INTERCOLONIAL RAILWAY TICKET OFFICE, C J Carten, agent, 127 Hollis
Ireland James, com traveller, h 3 North Park
Irons David, carpenter, h 34 Tower road
Irons James, carpenter, h 34 Tower road
Irons John D, carpenter, h 3 Henry
Irving Christopher, carriage builder, 52 North, h 52 John
Irving David, machinist, h 58 Macara
Irving George W T, clerk education office, bds Dearborn house
Irving John, clerk, bds 52 John
Irvine John A, clerk, bds 121 South Park
Irving Joseph C, laborer, h 18 east Young
Irving Margaret A, widow Joseph, h 17 Almon
Irvin Annie, widow George, h 179 Lockman
IRWIN FREDERICK J, of Irwin & Sons, bds 91 Cunard

Le Bon Marche, **KID GLOVE EMPORIUM,**
91 Barrington Street.

J. F. IRWIN. W. D. IRWIN.

IRWIN & SONS,

99 Gottingen Street,

— HAVE ALWAYS ON HAND A FULL SUPPLY OF —

ENGLISH AND AMERICAN DRUGS,

— ALSO A FULL LINE OF —

TOILET REQUISITES, STANDARD PATENT MEDICINES, &c.

And are prepared to fill all Country Orders and Family Recipes. Orders from Physicians in the Country districts will receive prompt attention.

MEDICINE CHESTS CAREFULLY FILLED.

Prop's & Manuf's of Irwins Cough Elixir, Diarrhœa Mixture, Bronchial Trochies, &c.

Irwin Robert, salesman W & C Silver, bds 28 Granville

IRWIN WALTER D, of Irwin & Sons, h 91 Cunard

IRWIN & SONS, (J F Irwin, W D Irwin) **Dispensing Chemists & Druggists, 97 & 99 Gottingen.** *See adv above*

Isaacs Charles, Brigade Office keeper, bds 121 Brunswick

Isler Mrs James, bds 8 Maitland

Isles Thomas, coal measurer, h 26 Russell

Isley James, laborer, h Bedford row

Ishi Priest, clerk, h 9 Harris

Isnor Ada, widow Edward, h 33 Maynard

Isnor Albert, machinist, h 16 South Hollis

Isnor Arthur, clerk, bds 102 Maynard

Isnor Austin, head porter Halifax hotel, h 17 Rottenburgh

Isnor Charles, h 88 Agricola

Isnor Edward, confectioner, h 14 John

Isnor Miss Florrie, saleslady, bds cor Harris and Maynard

Isnor Frederick, printer, bds 36 John

Isnor George, teamster, h 20 Duffus

ISNOR GEORGE, of J McWatt & Co, bds Harris

Isnor George, furniture packer, bds Rottenburg

Isnor Henry, shoemaker, h 24 Duffus

Isner James victualler, 146 Barrington, h Cedar cor Chestnut

Isnor J Albert, woodworker, J Dempster & Co

Isnor John, shoemaker, bds 7 Victoria lane

Isner John L, carpenter, h r 286 Campbell road

Isnor Joseph, carpenter, h 45 Charles

Isner Mary, wid Nicholas, grocer, 187 Creighton, h 189 do

Isnor Nathan, clerk, bds 14 Harris

Isnor Nicholas boot and shoemaker, 7 Victoria lane, h do

Isnor Pryor H, pork dealer, 29 Jacob, h 11 Bauer

Isnor Ralph, clerk, bds 36 John

Isnor Robert, truckman, h 88 Agricola

Isnor Rupert A, clerk, bds 102 Maynard

DAVID ROCHE, 236 Argyle Street. | **JAPANS.**

E. P. ROE'S BOOKS, In Paper Binding, AT METHODIST BOOK ROOM.

Isnor Thomas, clerk, h 36 John
Isnor Thomas, shoemaker, h 10 Jacob
Isnor William, fireman, h 16 Victoria lane
Isnor William, bds King's lane
Isnor Mrs William A, grocer, 102 Maynard, h do
Isnor W H, livery stables, 134 and 136 Maynard and 3 to 7 Harris, h 1 Harris
Ives John, boarding house, 221 and 223 Upper Water
Ivey George, foreman, printer, h 24 Argyle
JACK A. M., of W L Lowell & Co, and Jack & Bell, bds Waverley House, 174 Pleasant
JACK & BELL, (A M Jack, H H Bell,) props chemical fertilizing works, office 165 Hollis, mills Bayer's road
Jack Clifford M, supt Jack & Bell's fertilizing works, bds Queen Hotel
Jackson Miss Belle, dressmaker, bds 49 Lower Water
Jackson Charles A, blacksmith, s s Quinpool road, h e s Kline
Jackson Edward, weaver C F, bds Bilby
Jackson Eliza, wid James; h 3 Creighton
Jackson George, gardener, h 63 Creighton
Jackson George, carpenter, h 154 North
Jackson George, fireman I C R, bds North Church
Jackson George, laborer, h Prince
Jackson James, stevedore, h 105 Roome
Jackson James, laborer, bds 105 Roome
Jackson James, laborer, h 60 Dresden Row
Jackson James, laborer; bds 63 Creighton
Jackson James J, stevedore, h 43 Birmingham
Jackson James P, bartender, h 21 Creighton
Jackson Lavinia, wid Robert, h 5 West
Jackson Peter M, stevedore, h 47 Hollis
Jackson Mrs Peter M, dressmaker, h 47 Hollis
Jackson Richard, porter, h 177 Grafton
Jackson Robert, restaurant, 72 Sackville, h do
Jackson Miss Sarah, laundress, bds 101 Argyle
Jackson Thomas W, printer, h 14 Cornwallis
Jackson Titus, clerk, bds Oakland Cottage, N W Arm
Jackson William, gardener, h Oakland Cottage, N W Arm
Jackson William, commissariat agent I C R, h 186 Gottingen
Jackson William, labourer, h 9 Maynard
Jacobs Miss Amelia, h 49 Brenton
Jacobs Charles, carriage painter, h 67 Maynard
Jacobs Daniel E, custom tailor, 157 Creighton, h do
Jacobs William, teamster, bds American Hotel, 230 Argyle
Jacques C L, salesman, bds 122 Spring Garden road

DAVID KING & CO., 29 BARRINGTON STREET.
Copper Boilers, Sinks, Baths, &c., always on hand.

NOVA SCOTIA NURSERY, LOCKMAN STREET.
Telephone - 348.

JAGO JOHN W., of S Oland Sons & Co, h Olandville, Dartmouth
Jakeman William, Veterinary Surgeon, cor Doyle and Hastings h do
James Annie, wid Thomas, h 67 Gottingen
James Benjamin, cooper, h 135 Lockman
James Charles, clerk, h 397 Barrington
James Miss Clara, school teacher, bds 135 Lockman
James Miss Fannie, saleswoman, bds 9 Waverley terrace
James Frederick, brewer, bds Cameron House
James Fred'k G, clerk, bds 135 Lockman
James George, prop Royal Navy Inn, 386 and 388 Up Water
James George, machinist I C R, bds 291 Campbell road
James Harry, machinist I C R, bds 291 Campbell road
James John, shoemaker, h 27 Maynard
James Miss Mary Elizabeth, school teacher, h 29 Brenton
James N C, teacher Hlfx Academy, bds 139 South Park
James Ralph, grocer, 28 Tower road, h 30 do
James Stephen H, variety, 72 and 74 Albermarle, h do
James Thomas C, accntnt Inland Revenue Dept, bds 135 Lockman
James Thomas H, blacksmith, h 27 Gerrish
James William, waiter Queen Hotel, h 175 Brunswick
Jamieson George E, com merchant, 98 Upper Water h 182 Creighton
Jamieson James G, clerk, h 273 Robie
Jamieson James G, jr, drug clerk, bds 273 Robie
Jamieson James, grocer and book agent, 25 Maynard, h do
Jandrey John, ship carpenter, h 195 Barrington
Janes James, wool puller, h 118 Agricola
Jarrett James, blacksmith, h 36 Cedar
JARVIS E. C., inspector Merchant's Bank bds Queen Hotel
Jeans Margaret, wid Edward, h 210 Brunswick
Jeans William, teamster, bds 118 Agricola
Jefferson John, coachman, h Franklyn
Jenkins Capt A E, aide de camp, h 10 Spring Garden road
Jenkins Andrew, machinist, bds Dartmouth
Jenkins Arthur, machinist, h Dartmouth
Jenkins Hannah, wid James, bds 26 Campbell road
Jenkins John C, shoemaker, bds 36 Creighton
Jenkins Margaret, wid John, h 36 Creighton
Jenkins Robert, laborer, h 79 Duke
Jenkins Samuel, laborer, h 36 Creighton
Jenkins Thomas K, manager Murdoch's Nephews, h 35 Brenton
Jenkins Willis, clerk, bds 36 Creighton
Jenney John, messenger prov sec'y, h Chestnut
JENSEN CARL, portrait artist, 169 Barrington, h 9 North Park
Jensen Julius, seaman, h 171 Gottingen

MAGAZINES AND PERIODICALS
— SUPPLIED AT — KNOWLES' BOOKSTORE.

Books for Church Choir, at Methodist Book Room,
—— 141 Granville Street. ——

JEROME BROTHER, LaSalle Academy, 182 Pleasant
Jerrett James, laborer, h Cedar
Jerrier Edward, teamster, bds 43 Cunard
Jerrier Frances, wid Charles, h 43 Cunard
Jerrier Thomas, shoemaker, bds 43 Cunard
Jessinghouse John, cabinet maker, h 67 Dresden row
Jewers Mrs Caroline, night nurse Infants' Home, 52 Tower road
Jochin Michael, blacksmith, bds 94 George

JOHNS DAVID L., Builder, 85 r Gottingen, Builders' Materials, 5 Bell's Lane, h 85 Gottingen. *See adv opp*
Johns Elizabeth, wid David, bds 85 Gottingen
Johns Hugh, foreman painter, h 280 Robie
Johns Maria, wid William, h 455 Brunswick
Johns Martha, wid Richard, nurse, h 124 Agricola
Johns Miss Mary, school teacher, bds 455 Brunswick
Johns Mary Ann, wid William, h 60 Albermarle
Johns Richard, clerk, bds 124 Agricola
Johnstone A D, commercial traveller, h 152 Spring Garden road
Johnston Miss Agnes M, tchr Compton avenue school, bds 262 Robie
Johnstone Albert, carpenter, h Juniper Cottage, Quinpool road

JOHNSON A. G., of T. C. Johnson & Sons, bds 189 Barrington
Johnston Amos, carpenter, h 95 Cunard
Johnson Angus A, laborer, h 20 Maitland
Johnson Ann, wid John, h 20 Birmingham
Johnstone Annie, tailoress, bds 106 West
Johnston Arthur C, accountant Savings Bank, h Dartmouth
Johnstone Aubrey A, clerk, bds 19 Smith

JOHNSTON & CALDWELL, (Jos Johnston) builders, 73 Cunard
Johnston Charles, plumber Macdonald & Co, bds 62 West
Johnston Charles, seaman, h 32 Lower Water

JOHNSON CHAS. E., of T C Johnson & Sons, bds 189 Barrington
Johnstone Charles E, salesman, bds west Charles
Johnstone Chas G, clerk, bds 19 Smith
Johnson Creighton, pipe fitter, bds 155 Lower Water
Johnson Daniel, machinist, h 148 Brunswick
Johnston Daniel A, clerk, h 25 Lockman

JOHNSTON DANIEL, grocer & liquor dealer, 102 Cornwallis, cor Maynard, h 108 Cornwallis
Johnstone David, tailor's cutter, bds 219 Brunswick
Johnston Duncan H, laborer, bds 25 Lockman
Johnson Edward, sr, cabinet maker, h s s Quinpool road
Johnson Edward, cabinet maker, h 14 Lawrence
Johnson Edward, clerk W U T, bds North

DAVID ROCHE, 236 Argyle Street. | BRONZES.

D. L. JOHNS,

CONTRACTOR AND BUILDER,

Vitrified Sewer —AND— Double Strength CULVERT PIPES —AND— CONNECTIONS.

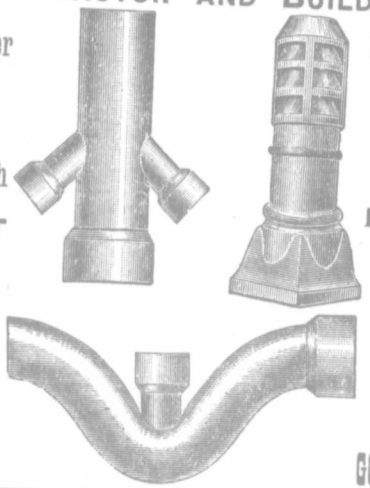

Lime, Plaster, Shingles, Lumber, Laths, &c., &c.

5 BELL'S LANE. 85 GOTTINGEN ST.

Johnson Edward, laborer, h 187 Albermarle
Johnson Miss Eliza, h 1 Gerrish lane
Johnson Elizabeth, wid Edward, h 8 Macara
Johnson Elizabeth, wid John, h 193 Maynard
Johnston Elizabeth F, wid W H, bds Victoria road
Johnson Ellis S, laborer, h 180 Maynard
Johnstone Emma, wid William, h 8 Dresden row
Johnson Frank, painter at H M Dockyard
Johnstone Frederick, bookkeeper, bds 7 South
Johnson George, cooper, h 17 West
Johnson George, cabinet maker, bds Quinpool road
Johnson Harry, carriage painter, bds Dartmouth
JOHNSTONE HENRY W., agent Marine & Fisheries, h 18 Green
Johnstone Henry W, jr. civil engineer, city hall, bds 18 Green
Johnstone Hugh, clerk, h 19 Smith
Johnson Hugh, laborer, h 60 Cornwallis
Johnson H T, wid J H, h 19 Smith
Johnson J A, seaman, h 185 Lower Water
Johnson Mrs J A, restaurant, 185 Lower Water, h do
Johnson James, cabinet maker, h Quinpool road
Johnson James, shoemaker, h 120 Grafton

NOVA SCOTIA DYE WORKS, - 9 BLOWERS ST.
Gentlemen's Garments Cleansed at Lowest Prices.

ELSIE BOOKS. | METHODIST BOOK ROOM, 141 Granville Street.

Johnston James, cabinet maker, h w s Kline
Johnstone James, carpenter, bds 106 West
Johnson James, editor, Critic, bds Farmer's Hotel
Johnson James, laborer, h 37 r Maynard
Johnson John, Professor Classics, Dalhousie College, h 86 Tower road
Johnston John, grocer, cor Maynard and Falkland, h do
Johnston John, storekeeper, h Charles
Johnston John, storekeeper at J A Chipman & Co, h 177 Maynard
Johnson John, tailor, h 20 Maitland
Johnson John, laborer, bds 20 Maitland
Johnston John, waiter Queen Hotel, bds 25 Almon
Johnston John, clerk, bds 18 Carleton
Johnson John, cooper, h 13 William
Johnson John, temperate drinks, h Lower Water
Johnson John, cabinet maker, bds Quinpool road
Johnson John F, life insurance agent, h 16 Victoria road
Johnstone John, McE, clerk, bds 19 Smith
Johnston John R, trimmer E Co, bds 25 Lockman
Johnston John W, engineer H M D, bds 262 Robie
Johnson Joseph, laborer, h 5 Gerrish lane
Johnson Joseph, shoe cutter, h 200 Gottingen
JOHNSTON JOSEPH, of Johnston & Caldwell, h 75 Cornwallis
Johnston Joseph B, laborer, h 27 Almon
Johnson Joseph W, operator W U T, h 168 Gottingen
Johnson Laura, wid Augustus, h 12½ Brunswick
Johnson Lawrence, painter, bds Quinpoal road
Johnson Lawrence, labourer, h 29 Blowers
Johnson Louis D, carpenter, h 58 West
Johnson Margaret, h 127 Maitland
Johnson Miss Margaret, dressmaker, h 109 Gottingen
Johnstone Martin, law student, bds 18 Green
Johnston Mary widow Thomas, h 236 Lower Water
Johnson Mrs Mary, bds Home for the Aged
Johnson M A, widow Jonas, bds 189 Barrington
Johnson Mary A, widow John, h 262 Robie
Johnston Mary Ann, widow George, h 128 Albermarle
Johnston Mercilla widow George, h 85 Maitland
Johnstone Michael clerk merchants bank, bds 18 Green
Johnston Prescott, book-keeper, h Dartmouth
Johnson Rebecca widow Robert, h r 91 Gottingen
Johnson Richard P, tinsmith h Harris
Johnston Robert, prop Manchester house, 286 & 288 Upper Water
Johnston Robert jr, clerk, bds Manchester House
Johnstone Robert M, of Malcolm & Johnstone, bds 19 Smith
Johnston Richard, pipe fitter, Macdonald & Co, bds Lower Water

DAVID ROCHE, SHIP PAINTER, 236 Argyle St.

THOS. C. JOHNSON. CHAS. E. JOHNSON. ALF. G. JOHNSON.

THOMAS C. JOHNSON & SONS,

Chronometer and Watchmakers,

187 Barrington Street,

SHIPS' CHRONOMETERS for Sale and to Hire,

AND RATED BY TRANSIT OBSERVATIONS.

WATCHES, CLOCKS AND JEWELRY.

Johnson Samuel, cooper, h 194 Creighton
Johnston Thomas, laborer H M D, bds 116 Maitland
Johnston Thomas, E R A R N, h 11 Russell
Johnson Thomas, teamster, h 11 Kings place
Johnson Thomas, painter & glazier, 177 Grafton, h do
Johnston Thomas, machinist I C R, bds 218 Campbell road
Johnston Thomas, painter H M D, h 12 Artz lane

JOHNSON THOMAS C, of T C Johnson & Sons, h 189 Barringt'n

JOHNSON THOMAS C & SONS, (Thos C Johnson, Chas E Johnson, Alfred G Johnson) **Watchmakers, 187 Barrington,** *See adv above*

Johnson William, laborer, h 92 Upper Water
Johnson William, boarding house, 225 & 227 Upper Water
Johnson William, cabinet maker, bds s s Quinpool road
Johnstone William, painter, h 106 West
Johnston William, printer, bds Manchester house, Upper Water
Johnston William, supt I C R, h 218 Campbell road
Johnson William, chief cook S S Alpha, h 173 Maynard
Johnson William, teamster, bds Creighton
Johnson Willian, trimmer Halifax Illuminating and Motor Co., (Ltd)
Johnson William, cooper, J A Leaman & Co, h 183 Creighton
Johnson William, laborer, h 19 Johns lane
Johnson William, laborer, bds 167 Creighton
Johnston William, shoemaker, h 1 Gerrish lane

JOHNSON W. H., Pianos & Organs, 121 & 123 Hollis, h 33 Brenton
Jollimore Edward, harness maker, bds 53 r Maynard
Jollimore John, teamster, h Windsor near Cotton Factory
Jollimore John, gardener, h Willow Park
Jollimore John, fisherman, h 53 r Maynard
Jollimore William, shoemaker, bds 53 r Maynard

JONES A. E., of A E Jones & Co, h 2 Creighton

JONES ALFRED E., of A G Jones & Co, h 65 Morris

JONES HON A. G., of A G Jones & Co, h Bloomingdale, N W Arm

JONES A. G. & CO., (Hon A G Jones, A E Jones, W G Jones,) W I merchants, Jones' wharf, Lower Water

MORGAN WM. V., - 1 ARGYLE STREET,

CIVIL AND MILITARY TAILOR.

DICTIONARIES, (100,000 Words), Price $1.00.
At Methodist Book Room, 141 Granville Street.

JONES A. E. & CO., (A E Jones), **Importers of**

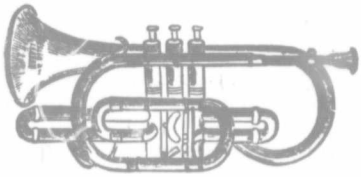

Brass and Reed Instruments, Pianos & Organs, Sheet Music and Music Books, General Musical Merchandise. ☞ Best Italian Violin Strings. No. 88 Barrington Street. Halifax, N. S.

Jones Alfred, laborer, bds 177 Creighton
JONES REV. ARTHUR G., Ph. D., free baptist, h 124 Creightn
JONES CARLTON, physician, 136 Hollis, bds Queen Hotel
Jones Charles E, com traveller, bds 90 Spring Garden road
Jones Mrs Cicero, bds 18 Birmingham
Jones Edward T, salesman, bds 142 Gottingen
Jones Francis, gardener, h Morris
Jones George, laborer, h 194½ Pleasant
Jones George, operator U S Cable Co, bds 34 North
JONES GEORGE W., insurance agt, 132 Hollis, h 90 Spg Gar rd
Jones Hannah, wid Philip, h Lady Hammond road
JONES HARRY T., barrister, 171 Hollis, bds Bloomingdale, N W Arm
Jones Inigo, bricklayer, h w s Quinn
Jones James C, man New England Paper Co, bds 90 Spring Gar rd
Jones Mrs J M, bds Lorne House, Morris
Jones Joseph, fireman, h e s Dutch Village road
Jones Joshua, custom house officer, h 40 Gerrish
Jones J S, manufacturers' agent, Barrington cor Prince, h Campbell rd
Jones William, laborer, h 24 Cunard
Jones Mrs William, h 158 Albermarle
Jones Louis, machinist, bds 371 Campbell road
Jones Mary Ann, wid William, h 158 Albermarle
Jones Michael, laborer, h 22 Veith
JONES REV. OWEN. D. D., Church of England, bds 121 Sth Prk
Jones Owen, storekeeper I C R, h 376 Campbell road
Jones Robert, gardener, h 16 Prince
Jones Robert W, fireman C F, bds 2 Polar
Jones Thomas, laborer, h 347 Brunswick
Jones Walter G, of A G Jones & Co, h 113 South Park
Jones Walter U, freight department I C R, h 371 Campbell road
Jones William, policeman H M Dockyard, h 416 Upper Water
Jones William, tobacco worker, h 24 Cunard

DAVID ROCHE. | Stains for Wood. | 236 Argyle St.

PALMS AND DECORATIVE PLANTS,
AT NOVA SCOTIA NURSERY, - - LOCKMAN STREET.

Jones William, laborer, h Longard
Jones William J, engineer C F, h 2 Polar

JORDAN REV. A. W., D.D., baptist, bds 106 Maitland
Jordan Martha A, wid Josiah, h 220 Gottingen
Jordan Martin, coachman, h 26 King's place
Jordan William, blacksmith, 134 Maitland, h 136 do

JOSEPH BROTHER, Director LaSalle Academy, 182 Pleasant. *See adv per Index.*

Joseph Eliza, wid John, h 164 Creighton
Josie Alex, carpenter Mackintosh & McInnes
Jost A D, drug clerk, bds 21 North
Jost Edward R, bds 20 Lucknow Terrace
Jost Eliza, wid Thomas, h 69 Queen
Jost George H, architect, h 172 South
Jost John E, clerk, bds 20 Lucknow Terrace
Jost Joseph H, book keeper, h 21 North
Jost Omar J, bookkeeper, h 27 Moran
Jost Miss Susan, bds 109 Grafton

JOST THOS. J., bookkeeper Moir Son & Co, h 113 Spg Gerden rd
Jost Thomas P, landing waiter H M C, h 174 South
Joudrey John, carpenter, h 195 Barrington
Joy Miss Annie, laundress, bds 24 Cornwallis
Joy John T, baker, bds 370 Upper Water
Joy Mrs Margaret, grocer, 372 Upper Water, h 370 do
Joy Patrick J, stevedore, bds 370 Upper Water
Joy William H, bookkeeper T. & E. Kenny, h 139 North
Joyce Daniel, tailor's pressman, h 152 Upper Water
Joyce Henry, laborer, h 425 Barrington
Joyce John, cooper, h 216 Gottingen
Joyce John, clerk, bds 49 West
Joyce Miss Margaret, h 163 Brunswick
Joyce Patrick, baker, h 49 West
Joyce Redmond, baker, bds 49 West
Joyce Miss Sarah, h 48 Creighton
Joyce Thomas, truckman, bds 163 Brunswick
Jubien A E, clerk, bds 36 Brenton
Jubien Charles, clerk, bds 36 Brenton
Jubien Frederick W, bookkeeper Halifax Hotel, h 36 Brenton
Jubien H W, clerk, bds 36 Brenton
Judge Charles E, engineer, h Uniacke
Judge George, boiler maker, h Uniacke
Judge George, seaman, h Creighton, near Citadel hill
Judge George P, engineer SS Halifax, h 12 Creighton

JAS. WRIGHT, North End Fishing Tackle Depot,
—66 CORNWALLIS ST.—

Annie Swan's Books, at METHODIST BOOK ROOM,
141 Granville Street.

Judge Peter, water boat, h s s Uniacke
Judge William, painter, 58 Cornwallis, h s s Uniacke
Juergens Werner, collector, bds 135 Pleasant
Julian James, painter, h Hart & Murray's wharf, Upper Water
Julian James, restaurant, 183 Grafton, h do
Julien William, laborer, h 70 Albermarle
Jynes T H, blacksmith, h 27 Gerrish
Kairns Michael, laborer, bds 135 Albermarle
KAIZER ALFRED G, manufacturing furrier, 140 Granville, h 45 Fenwick
KAIZER C & CO,, (Charles Kaizer,) **Manufacturing Furriers, also Hats, Caps, Trunks, Valises, & Umbrellas, 115 Gottingen.**
KAIZER C. & SONS, (Fred'k A Kaizer) **Hatters & Furriers,** 53 Barrington. *See adv. opposite.*
KAIZER CHAS., of C Kaizer & Co., h 7 North George
Kaizer Charles W, laborer, h 100 Cornwallis
Kaizer Frank, laborer, h 113 Albermarle
KAIZER FREDERICK A., of C Kaizer & Sons, h 17 Inglis
Kaizer Jamas E, hotel waiter, h 72 Birmingham
Kaizer Richard, confectioner, 193 Brunswick, h do
Kaizer Sidney W, teamster, h 156 Brunswick
Kaizer Wesley, laborer, h 45 Maynard
Kane James, trader, h 54 Almon
Kane John, teamster, h 365 Barrington
Kane Michael, laborer, h 97 Lower Water
Kane Thomas, laborer, h 102 Maitland
Kane Timothy, laborer, h 97 Lower Water
Kane W L, commercial traveller h 35 Tobin
Kavanagh Charles H, shoemaker, h 9 Argyle
Kavanagh Elizabeth, wid William, h Kavanagh's lane Upper Water
Kavanagh J C, clerk, bds 27 Morris
Kavanagh Maurice, cooper 82 Lower Water, h 93 Grafton
Kavanagh Rose, wid James, h 3 r Almon
Kavanagh Rosina, wid James, h 392 Gottingen
Kaye Frank C, clerk P O, h 38 Kaye
Kaye Joseph, h 28 Campbell road
Kaye Louis R, book-keeper, h 28 Campbell road
Kearney Frank, clerk, bds 75 West
Kearney, James, cooper, h 75 West
Kearney Mary widow Daniel, h 120 Lower Water
Kearney Mary wid James, h 13 Compton Avenue
Kearney Maurice, tinsmith, bds 75 West

NOVA SCOTIA DYE WORKS, 9 BLOWERS ST.
Parcels sent for and delivered.

C. KAIZER & SONS.

Estab. 1854.

Army and Navy Furriers,

53 BARRINGTON ST., HALIFAX, N. S.

Seal Sacques and all kinds of Fur Goods made to order. Furs Cleaned and Repaired.
Seal Sacques Re-Dyed and Altered over into the Latest Fashion.
Trunks and Valises at Factory Prices.

Kearney P J, h 104 Hollis
Kearns Miss Ella, tailoress, bds 30 Agricola
Kearns George, teamster, bds 30 Agricola
Kearns Peter, employee street Railway, h 91 Campbell road
Keating Ambrose, h 102 Brunswick
Keating & Boutilier, contractors and Builders, 25 Hollis
Keating Charles H, trimmer, h 15 Gottingen
Keating Daniel, carpenter, h 222 Robie
Keating Daniel E, keeper city prison, h north cottage, Gottingen
Keating Donald A, clerk, bds 32 Gottingen
Keating Miss Elizabeth, operator Taylor's shoe factory bds 4 Cunard
Keating Elizabeth, wid Maurice, h 14 Kempt road
Keating Mrs Edward, grocer, 11 Maitland, h 21 Brunswick lane
Keating Francis, carpenter, h 24 Allen
Keating Frank, clerk, bds 222 Robie
Keating Harold W, tailors cutter, bds 62 Windsor
Keating Jane, wid Andrew, dressmaker, h 32 Gottingen
Keating J Edward, book-keeper, h 62 Windsor
Keating John, of Keating & Boutilier, h 33 Duncan
Keating Margaret, wid William, h 33 Duncan
Keating Martha, wid James, bds 194 Agricola
Keating Margaret, wid William, h 62 Windsor
Keating Mary wid James, h 36 Veith
Keating Maurice, butcher, bds n s Oxford Avenue
Keating Michael, clerk, bds 21 Brunswick lane
Keating Michael, printer, h 86 Maynard
Keating Michael, brick layer, h 14 Hanover
Keating Michael E, packer customs, h 11 Maitland
Keating Michael J, painter, h 14 Kempt road
Keating Rufus, carpenter, bds 24 Allen
Keating Thomas, butcher, h n s Oxford Avenue
Keating Thos, prop hotel & stables 3 and 5 Cornwallis, h 7 do
Keating William, printer, bds 21 Brunswick lane

Le Bon Marche, FRENCH, ENGLISH CANADIAN AND AMERICAN MILLINERY.
91 Barrington Street.

Artotypes and other Styles of Pictures, AT METHODIST BOOK ROOM, 141 GRANVILLE STREET.

Keating William, engineer, h 24 Bedford row
Keating Wm A. letter carrier, h 114 Maitland
Keddy Arthur C, clerk, h 44 Dresden row
Keddy Charles A, teamster, h 44 Dresden row
Keddy Edward, truckman, bds w s Kline
Keddy Jacob, laborer, h 4 Dresden row
Keddy John, truckman, bds w s Kline
Keddy Nathaniel, blacksmith, W & A Moir, h Dartmouth
Keddy Peter, laborer, h w s Kline
Keddy Peter, truckman, bds w s Kline
Keddy William, watchman, h 24 West
Keddy William, truckman, h e s Mumford road
Kee Wah, Chinese laundry, 80 Bedford row
Keefe Angelina, wid James, h 108 Queen
Keefe Bridget, wid Michael, h Brunswick
Keefe Catherine, wid Michael, h 13 Birmingham
Keefe James, engineer, h 120 North
Keefe John, policeman, h Blowers cor Grafton
Keefe Mrs John, grocer, 36 Blowers, h do
Keefe Maria, wid David, h 28 Grafton
Keefe M E, contractor, builder, O'Connors wharf, h s s Quinpool road
Keefe Michael P, carpenter, h Birmingham
Keeping John, engineer, h 4 Gray's lane
Keeping Mrs John, grocer, 450 Upr Water, h 4 Grays lane
Kehoe Andrew, cooper, h n s St Margarets Bay Road
Kehoe Charles, shoemaker, bds 25 Gottingen
Kehoe James, truckman, h 25 Gottingen
Kehoe Michael, teamster, bds s s St Margaret's Bay road
Kehoe Patrick, teamster, h 82 Agricola
Kehoe Patrick, teamster, h s s St Margarets Bay road
Kehoe William, bds 8 Maitland
Keiley James, butcher, h 128 Kempt road
Keirstead W H, Scotch Dye Works, 285 & 287 Barrington, h 95 Maynard
KEITH A. & SON., (Dr. W N Wickwire, manager,) brewers, 88 to 94 Lower Water
KEITH ALEXANDER, of Gordon & Keith, bds 7 Hollis
Keith A Wilfred, clerk, bds 56 Inglis
KEITH DONALD, of Gordon & Keith, h 56 Inglis
Keith Eliza, wid Hon Alexander, h 65 Hollis
Keith Miss Mary A, h 106 Morris
Keith Samuel, compositor, h 15 Creighton
Keleher John, grocer, 434 Upper Water, h 436 do
Keleher Patrick, coachman, bds 213 Brunswick

G. M. SMITH & CO., | **HOSIERY, &c.**
155 Granville Street

T. C. ALLEN & CO., 124 and 126 Granville Street,
Do Cheap and very Neat Printing.

Kellogg M H, wid Rev S B, h 120 Morris
Kellogg Warren B, clerk Equitable Life, bds 120 Morris
Kellough Murray, teamster, bds 23 Kaye
Kellum Charles, laborer, h 179 Grafton
Kellum James, coal hawker, h 176 Maynard
Kellum John, laborer, h 150 Creighton
Kellum John, laborer, h 154 Maynard
Killum Matthew, teamster, h west Young
Kellum Sarah, wid James, h 142 Creighton
Kelly Alexander, tide surveyor customs, h 26 Creighton
Kelly Ann, wid John, h 331 Campbell road
Kelly Miss Annie, tailoress, h 436 Upper Water
Kelly Charles, shoemaker, h Longard
Kelly Clifford, drug clerk at Apothecaries Hall, bds Linden
Kelly & Co, (Geo I Kelly, F C Sobeski,) photographers, 16 S Gardn rd
Kelley Dennis, h 16 Harvey
KELLEY EDWARD, asst inspector weights & measures, 3 George, h 57 Cunard
Kelly Elizabeth, wid John, h 235 Albermarle
Kelly Ellen, wid John, h 57 Cunard
Kelley Frederick, shoemaker, h 64 Gerrish
Kelley George C, of Kelley & Glassey, Hollis, h 23 South Park
Kelly George I, of Kelly & Co, h 16 Spring Garden road
Kelly George J, stone cutter, h 165 Pleasant
Kelly Miss Georgina, tailoress, h 436 Upper Water
Kelley & Glassey, (G C Kelley, J Glassey) wh liqrs, 196 to 204 Hollis
Kelley Henry, shoemaker, 54 Gerrish, h do
Kelly James, seaman, h 1 Starr
Kelly James, seaman, h 2 Proctor's lane
Kelly James, engineer SS Delta, h n s Linden
Kelly James, laborer, h 10 Salter
Kelly James P, carpenter, h n s Shirley
Kelley John, seaman, bds 9 Lockman
Kelley John, laborer, h 67 Maitland
Kelley John, variety, 232 and 234 Lower Water
Kelley John, stevedore, h 9 Lockman
Kelly John, stableman, bds St John House, Upper Water
Kelly John, steward, h 249 Albermarle
Kelly John H, messenger P O I office, bds 52 Cornwallis
Kelly Miss Johanna, bds 331 Campbell road
Kelly Joseph H, shoemaker, h Argyle
Kelly Mrs M, grocer, 8 Agricola, h do
Kelly Margaret, wid Edward, h 44 Albermarle
Kelly Mary, wid Matthew, h 69 Creighton

DAVID ROCHE, 236 Argyle St. Glass, Putty, &c.

PAUL E. WRIT'S FOUNTAIN PENS,
At Methodist Book Room, - - 141 Granville Street.

KELLY JOHN F., Harness maker and Saddlery Hardware, 33 & 35 Buckingham, h 93 Cunard. *See adv opp.*
Kelly Mary, wid Thomas, h Steven's lane, Lower Water
Kelly Mary, wid William, h 10 Fawson
Kelley Maurice, laborer, h 102 Gerrish
Kelly Michael, laborer, bds Steven's lane, Lower Water
Kelly Michael, Electric Light workman, h 81 North Park
Kelly Patrick J, painter, h 180 South
Kelly Richard H, policeman H M D, h 6 Gerrish lane
Kelly Theodore, cook Sailor's Home, h 14 Henry
Kelly Thomas, h 204 Maynard
Kelly William T, book agent, h 31 Bauer
Kelly Zubah, wid George, bds 23 South Park
Kelsie Joseph, truckman, h 190 Creighton
Keltie Maria, wid David, bds 39 Cogswell
KELTIE ROBT. F., of Griffin & Keltie, h 31 Cogswell
Kemm Miss Bessie, saleslady, bds 93 Agricola
Kemm Elizabeth, wid George, h 93 Agricola
Kemm George, packer drugs, h 93 Agricola
Kemp Edward, stone cutter, h 40 Agricola
Kemp George, coachman, h coachman's cottage, Rockwood, N W A
Kempt George, truckman, bds 22 Edinburgh
Kemp James, watchman N S S R, h Gottingen, cor Livingstone
Kemp John E, supt of city works, h e s North Kline
Kempt Samuel, wheelwright, h w s Quinn
Kemp Walter, painter Royal Engineers, h 79 Buckingham
Kempt William, teamster, h 21 Lower Water
Kempton Millard, bookkeeper Moir Son & Co, bds 50 Argyle
Kendrick George G, steamfitter, h 111 Gottingen
Kennefic Miss Annie, bds 31 Bedford row
Kennefic Catherine, wid Michael, bds 31 Bedford row
Kenefick Patrick, porter, h 9 Salter, cor Hollis
Kenefick Mrs Patrick, boarding house, 96 Hollis
Kennedy Alexander W, photographer, bds Russell House
Kennedy Aulay, sea captain, h 15 Falkland
Kennedy Brian, h w s Henry
Kennedy Catherine, wid Thomas, h 5 Bishop
Kennedy C A, clerk Bank of Nova Scotia, bds 13 Morris
Kennedy Charles, tailor, h Almon
KENNEDY CORNELIUS, liquors, 132 & 134 Lwr Water, h do
Kennedy Miss Cornelia, h 13 Gerrish
Kennedy Daniel, laborer, h 86 Lower Water
Kennedy Daniel, painter, bds 5 Bishop

THOS. D. SPIKE, | **Spectacles and Jewellery.**
—— 21 Buckingham Street. ——

JOHN F. KELLY,

— MANUFACTURER OF —

HARNESS & COLLARS,

HORSE BOOTS, HORSE CLOTHING, ETC.

— IMPORTER AND DEALER IN —

English, American and Canadian Saddlery Hardware, Patent and Harness Leathers,

HARNESS MAKERS' SUPPLIES, ETC.

33 AND 35 BUCKINGHAM STREET, HALIFAX.

Kennedy Daniel, tailor, h 19 Lower Water
Kennedy David J, truckman, h 11 Roome
Kennedy Dennis, laborer N S S R, h 26 Young or Islesville
Kennedy Dennis, laborer, h 83 Bilby
Kennedy Donald, car driver St Railway, h 5 North Starr
Kennedy Edward, sergeant major, h 6 Spring Garden road
Kennedy Miss Elizabeth, tobacco mixer, bds 6 West
Kennedy Miss Ellen, clerk, h 129 & 131 Albermarle
Kennedy Ellen, wid Daniel, h 19 Lower Water
Kennedy Miss Emma, milliner, bds 14 Poplar Grove
Kennedy Miss Fannie, milliner, bds 14 Falkland
Kennedy Garat, storekeeper, h 37 Lower Water
Kennedy Garrett, painter, bds 5 Bishop
Kennedy George, carpenter, h 36 Falkland
Kennedy Hanorah, wid James, h 10 r Lockman
Kennedy Hugh, clerk, bds Louisburg
Kennedy Miss Isabel, h 13 Gerrish
Kennedy James, stevedore, h 98 Lower Water
Kennedy James, engineer, h Blowers
Kennedy John, truckman, h r 48 Lower Water
Kennedy John, laborer, bds 132 Lower Water
Kennedy John, painter, h w s Henry
Kennedy John, machinist, h 2 South Hollis
Kennedy Kate, wid Thomas, h 128 South
Kennedy Margaret, wid John, h 6 West
Kennedy Mary, wid Daniel, h 37 Lower Water
Kennedy Miss Mary V, music teacher, bds 23 Gottingen
Kennedy Martin, cooper, h 73 Albermarle
Kennedy Michael, laborer, h 82 Lower Water

DRS. WOODBURY BROS., Dentists, 137 Hollis street. J H. WOODBURY, D. D. S. F. WOODBURY, D. D. S.

POCKET BIBLES, | **at METHODIST BOOK ROOM,**
From 30c. to $1.00. 141 Granville Street.

Kennedy Michael, laborer, bds 402 Upper Water
Kennedy Michael, teamster, h 2 South Hollis
Kennedy Michael, laborer, bds 5 Bishop
Kennedy Michael, laborer, h 4 Grafton
Kennedy Nora, wid James, h 10 r Lockman
Kennedy Patrick, teamster, bds 2 South Hollis
Kennedy Patrick, laborer, h 82 Lower Water
Kennedy Peter, stevedore, h 141 Barrington
Kennedy Richard R, student, bds 4 Rottenburg
Kennedy Robert, sea captain, h 98 r Lower Water
Kennedy Robert D, tide waiter customs, h 13 Allen
Kennedy Stephen, printer, h 10 Lockman
Kennedy Thomas, laborer, h 52 Lower Water
Kennedy Thos, laborer, bds 5 Bishop
Kennedy Thomas, mason, bds 6 West
Kennedy William, blacksmith, h 30 Blowers
Kennedy William, grocer, 79 Bilby, h 256 Agricola
Kennedy William T, teacher Halifax Academy, h 12 Moran
KENNEDY W. Y., clothier, 179 Lower Water, h 4 Rottenburgh
Kenny Edward G, of T & E Kenny, h 93 Victoria road
Kenny George W, military student, h Thornvale, N W Arm
Kenny John, shoemaker, h 93 Brunswick
Kenny Johanna, wid Bernard, h 105 Queen
KENNY J. F., insurance agent, 6 Prince, h 16 South
Kenny Joseph, law student, bds N W Arm
Kenny Lady, wid Sir Edward, h 197 Pleasant
Kenney Robert, laborer, h 98 Lower Water
Kenny Thomas E, of T & E Kenny, h Thornvale, N W Arm
KENNY T. & E., (T E Kenny, E G Kenny,) dry goods, wholesale 108 Granville
Kenny Walter, teamster, bds 23 Lockman
Kenny William, seaman, h 23 Lockman
Kenrick Miss Mary, saleslady, bds 111 Gottingen
Kent Albert, of J & A Kent, bds 76 Lockman
Kent Ann, wid Thomas, h 121 Upper Water
Kent John of J & A Kent, h 76 Lockman
Kent J & A, (J Kent, A Kent,) tea and crockeryware, 207 Barrington
Kent Samuel, tea and crockeryware, 130 Upper Water, h 238 Robie
Kent Thomas L, mang Gold Mines, h 60 North
Kent William, grocer, 466 Upper Water, h 96 Agricola
Kenyon John, insurance agent, 9 Queen building, bds 75 Cunard
Keough William, liquors, 97 Upper Water, h 8 Maitland
Kerbick John, seaman, h Lockman
Kerr Arthur, private school, bds 102 Queen

DAVID ROCHE, 236 Argyle Street. | **JAPANS.**

NOVELTIES IN FLORAL DESIGNS,
AT NOVA SCOTIA NURSERY.

Kerr Clifford J, book-keeper H H Fuller & Co, h 116 Pleasant
Kerr Ellen, wid Major Manners, h 102 Queen
Kerr Jane, wid James, h 116 Pleasant
Kerr Joseph, labourer, h 25 Blowers
Kerr Matthew, h 58 Almon
Kerr Robert, laborer, N S S R, h 58 Almon
Kerr Sarah, wid Hugh, h 26 Starr
Kershaw David, employee C F, h 50 Kempt road
Kervin John, seaman, h 384 Upper Water
Kerwin Edward, watchman at I C R, D W T, h 115 Maitland
Kervill Albert, sexton, h 14 Henry
Kevill Ellen, wid Alexander, h 45 Grafton
KEW JOHN, baker, 247 Grafton, h 245 Grafton
Keyough Miss Rosina, h Prince
Keys Anna, wid John, h 32 Lucknow terrace
Keys George C, conductor I C R, h 29 Russell
Keys James A, brakeman I C R, bds 29 Russell
Keys Jessie, wid James, h 29 Russell
Keys Joseph, fireman, bds 147 Pleasant
Kibble Henry, watchmaker, bds 203 Grafton
Kibble John, employment office, h Coburg road, east end
Kiddy Alfred, shovel handle maker, h n s St Margaret's Bay road
Kiddy Jacob, laborer, h 2 Dresden row
Kiddy James R, clerk, bds 231 Brunswick
Kiddy Thomas, stonecutter, h s s St Margaret's Bay road
Kiddy William, night watchman, h 24 West
Kidney Ann, wid William, h 10 Bishop
Kidney Ellen, wid Patrick, h 204 Albermarle
Kidney John, pressman, h Prince
Kidney Patrick, laborer, h 249 Albermale
Kidston Charles, milkman and grocer, s s Quinpool road, h do
Kidston Miss Charlotte, bds Home for the Aged
Kielley Miss Anastasia, bds 44 Gottingen
Kilday Catherine, wid John, h 436 Upper Water
Kilday John, teamster, h 436 Upper Water
Kiley James, butcher, h 130 Kempt road
Kiley John, painter, h 20 Maitland
Kiley Lawrence, baker, h 3 Albermarle
Kielley Richard, grocer, 208 Barrington, h do
Kiley William, brush maker, h 18 Maitland
Killeen Bridget, wid James, h 42 Summer
Killeen John, laborer, bds Brittania Hotel, Upper Water
Killeen Martin, cooper, h 359 Brunswick
Killeen Matthew, h 1 Young or Islesville

NOVA SCOTIA DYE WORKS, 9 BLOWERS ST.
Repairing done on the Premises.

BOOK-KEEPING BLANKS, at Methodist Book Room,
141 Granville Street.

Killeen Matthew, jr, truckman, bds 1 Young or Islesville
Killeen Thomas, truckman, bds 1 Young or Islesville
Killen William H, laborer, h 68 Creighton
Kimber William, grocer, Gerrish cor Lockman, h 29 Gerrish
Kimber William, trader, h 103 Lockman
King Alfred J, com traveller, h 30 Kempt road
King Andrew, com traveller for Black Bros & Co., h 34 South

KING & BARSS, (Edwin D King, W L Barss,) **Barristers, etc., 183 Hollis.** *See adv. opposite.*

King Catherine, wid Samuel, h 410 Upper Water
King Charles, baker, h 394 Upper Water

KING DAVID & CO., (Jas Crump, G A Perrier,) **Plumbers,** 29 Barrington. *See marginal lines.*

King Donald A, P O Dept, h 119 Maynard
King Edward, Hostler, h 77 North Park

KING EDWIN D, Q.C. of King & Barss, h 160 South Park
King Elizabeth, wid Andrew, h 34 South

KING FREDERICK A.,
MANAGER FOR NOVA SCOTIA,
NEW YORK LIFE INSURANCE COMPANY,
47 Upper Water, h 20 Victoria road

King George, baker, h 8 Artz lane
King George, baker, h 12 Fays Lane
King Mrs George, caretaker Islesville Engine house, h 376 Gottingen
King Harry, com traveller, bds 80 Queen
King Herbert M, livery & boarding stables, 118 Hollis h 34 South
King James, h 125 Cunard
King James, laborer, h 26 Grafton
King James, U S vice Consul General, bds Hillside Hall, 21 South
King Margaret wid Benjamin, h 213 Grafton
King Moses, laborer, h 29 Bilby
King Richard, carpenter, h 34 Kempt road
King R M, Inland Revenue department, h 58 South Park
King Miss Sarah, Professor of Music, bds Carlton house
King Miss Sophia J, h 214 Brunswick
King Stephen, teamster, bds 376 Gottingen
King William, cooper, h 376 Gottingen
King William, gardener, h 22 Fenwick

KING REV. W. B., Church of England, h 73 Birmingham
Kingan W F, assistant m'g'r Edison Electric Co., bds Queen Hotel
Kinging Nancie, wid William, h 55 Bilby

JAMES WRIGHT, | TOBACCO, CIGARS, &c.
66 Cornwallis St.

EDWIN D. KING, Q. C. WM. L. BARSS, LL. B.

KING & BARSS,

Barristers, ∴ Solicitors, ∴ Conveyancers,

NOTARIES PUBLIC, ETC.

183 HOLLIS STREET, - HALIFAX.

Kingston Paul, policeman, h 20 Agricola
Kinnear Lydia C, wid Stanley, h 39 Pleasant
Kinnear William J, book-keeper, h 117 Maynard
Kinney Caroline, widow of Pearl D, bds 95 Spring Garden road
Kinney Charlotte, wid James, h 30 Grafton
KINSELLA REV MICHAEL K., R C Glebe House, 5 Grafton
Kinsey Charles H, steward Halifax hotel. h 87 Birmingham
Kinsman Elizabeth, wid Geo, h 327½ Barrington
Kinsman George W, tinsmith & plumber, 327½ Barrington, h do
Kinsman Richard, plumber, h 135 Creighton
Kinsman William C, porter, h 17 Bilby
Kinsman William J, baker, bds 146 Creighton
Kipple John, laborer, h n s Coburg road
Kirby Charles, carpenter, h 20 Kings Place
Kirby Charles, jr, carpenter, h 59 Gottingen
Kirby John, shoemaker, bds 20 King's lane
Kirk Celia, wid H R, h 26 Starr
KIRKPATRICK EVERIND A., physician 54 Morris, bds do
Kinton H T, clerk Bank of B N A, bds 21 South
Kirwin Edward, watchman, h 115 Maitland
Kirwin Catherine, wid James, h Albermarle
Kirwin William, laborer, h Albermarle
Kleen Edward, painter, bds 6 Letson's Court
Kline Alfred, oiler Halifax Illuminating and Motor Co, Ltd.
Kline Charles A, machinist, h 69 Agricola
Kline Francis J, checker I C R freight, h n s Chebucto road
Kline Frank, shoemaker, bds 68 Cornwallis
Kline George, pipe-fitter, h 149 Brunswick
Kline George, farmer, bds n s Chebucto road
Kline George J, book-seller & stationer, 107 Gottingen, h 107½ do
Kline James D, farmer, h e s Mumford road
Kline John, farmer, h 411 North
Kline John jr, stone cutter, bds North west end
Kline John, teamster, h North west end
Kline John J, laborer, h s s Chebucto road
Kline John J, com traveller, h Windsor

THOS. D. SPIKE, | **Manufacturing Jeweller**
21 Buckingham Street.

LADIES' FINE STATIONERY, —AT METHODIST— BOOK ROOM.

Kline Mary E, wid Philip, h 68 Cornwallis
Kline Michael, teamster, bds 73 Creighton
Kline Thomas, policeman, h 357 Brunswick
Kline William, blacksmith, h Windsor
Kline William, farmer, h n s Chebucto road
Klingenfeld Henry, Professor of Music, h 10 Smith
Knapman Annie widow John, h Longard
Knapman John, laborer, h Longard
Knight Mrs Annie, h 164 Creighton

KNIGHT & CO., (J A Knight, J MacG Cameron, W E Hebb) **Booksellers & Stationers, 125 Granville.** *See line cover*

KNIGHT JAMES A, of Knight & Co, h 242 Lockman
Knight James S, restaurant 104 Argyle, h 102 do

KNIGHT JOHN, cashier Peoples bank, h 92 Victoria road
Knight Mary Ann, wid Nathaniel, h 37 Gottingen

KNIGHT & MUNRO, (W C Knight, A Munro,) harness makers, 158 Hollis

Knight Robert B, dry goods & millinery 39 Gottingen, h 37 do
Knight Thos, caretaker Lorne club, h 29 North Starr
Knight Mrs Thomas F, h 242 Lockman
Knight W C, of Knight & Munro, h 128 Tower road
Knight William F, h 77 Victoria road
Knipe Felix, temperate drinks, 63 Brunswick, h 61 do
Knodell George, clerk, bds 230 Maynard
Knodell Harry, tinsmith, bds 230 Maynard
Knodell John, paper carrier, h 230 Maynard
Knodell William, canmaker, bds 230 Maynard
Knowlan John, laborer, bds 89 Albermarle
Knowlan Lucy, wid James B, h 7 Bedford avenue, Lockman
Knowlin Michael, laborer, bds 83 Albermarle
Knowlin Owen, laborer, bds 83 Albermarle
Knowlan Thomas, cane worker, h 89 Albermarle

KNOWLES BOOK STORE, A. M. Hoare, Manager, 95 Granville, cor George. *See marginal lines*

Knowles Miss Eunice, bds 18 Birmingham
Knowles Henry, seaman, h 78 Bedford row
Kuhn Edwin, painter, bds 6 Henry
Kuhn Miss Eliza, bds Home for the Aged
Kuhn Emma I, wid Alexander, h 6 Henry
Kuhn George, policeman, h 9 Annandale
Lacy Charles, moulder, h 4 Needham
Lacy Peter, laborer, h 111 Albermarle
Lacy Mrs Richard, h 410 Upper Water

G. M. SMITH & CO., | **RICH BLACK SILKS.**
—155 Granville St.—

NOVA SCOTIA NURSERY, | **PLANTS AND CUT FLOWERS**
Lockman Street. **For all purposes.**

Lacey William, fisherman, h 22 Grafton
Lacey William, laborer, h 111 Albermarle
Lade James B, temperance lecturer, h 13 Kaye
Lahey Henry T, tailor's pressman, h 70 Dresden row
Lahey John, teamster, h Market wharf
Laidlaw Andrew, gardener, h 7 Fay's lane
Laidlaw Charles, furniture finisher, h 55 LeMarchant
Laidlaw Charles A, clerk, bds 37 Inglis
Laidlaw Mrs Fanny, millinery, 164 & 101½ Gottingen, h 101 do
Laidlaw George, truckman, bds 15 South Bland
Laidlaw George, clerk, bds 7 Fay's lane
Laidlaw H B, livery stbls & parcel dlvry, 42 Dresden row, bds 37 Inglis
Laidlaw James A, city sub-collector, bds 7 Fay's lane
Laidlaw John, teamster, bds 55 LeMarchant
Laidlaw John, h 37 Inglis
Laidlaw Miss Mary A, h 35 Pleasant
Laidlaw Robert, upholsterer, bds 75 Dresden row
Laidlaw Walter, truckman, h 55 LeMarchant
Laidlaw William G, printer, h 159 Morris
Laing John, operator Direct U S Cable Co, h Dartmouth
LAING REV ROBERT, secy Ladies' College, h 15 Church
Laird D R, clerk Bank of Nova Scotia, bds 25 Tobin
Lamb Joseph, Army Hospital Corps, h 57 Maynard
Lamb Joseph, coachman, bds 206 Lower Water
Lamb Thomas, carpenter, h 19 North George
Lambert Alicia, wid Wesley, h 8 Sullivan
Lambert Anne, wid Thomas, h 76 Sackville
Lambert Miss Ellen, tailoress, bds 15 Gottingen
Lambert George, laborer, h 165 Maynard
Lambert James, laborer, h 165 Maynard
Lambert John, laborer, h 142 Creighton
Lambert Mary E, wid George, h 154 Creighton
Lambert Mrs T, variety, 78 Sackville, h 76 do
Lambkin William, laborer, h 45 Albermarle

LAMPHIER ANDREW,
MANUFACTURER OF FINE CARRIAGES and SLEIGHS,
52 & 54 Argyle, Warerooms, 53 do, h 55 do

Lamphier Charles, Dockyard policeman, h 187 Creighton
Land Miss Mary, h 2 Gerrish lane
Landells Miss Elsie, h 46 Charles
Landells Miss Margaret, h 46 Charles
Landeryou Mrs Harriet, grocer, &c, 145 Albermarle, h 59 George
Landeryou John L, shoemaker, 59 George, h 57 do

THOS. D. SPIKE, | **CELLULOID EYE GLASSES.**
— 21 Buckingham Street. —

Leading Depot for FANCY GOODS at Xmas. time.
METHODIST BOOK ROOM, 141 GRANVILLE ST.

Landis B Howard, hatter, h 32 Granville
Landis Mrs E F, feather dyer, h 32 Granville
Landrie Alex, hairdresser, 114½ Queen, h 30 Blowers
Landry Simon, carpenter, h 110 west Young
Landy Peter, butcher, bds w s Gottingen
Landy Richard, cooper, bds w s Gottingen
LANE CHAS. S., hatter & furrier, 113 Granville, h Dartmouth
Lane Enos, truckman, h Gottingen, cor Duffus
Lane F C, bookkeeper Davidson Bros, h 22 Kaye
Lane George, engineer cotton factory, h 63 Almon
Lane John, carpenter & builder, h 7 Waverley terrace
Lane John, laborer, h 68 Albermarle
Laine Miss Louise, bds Lorne House, Morris
Lang Alexander, laborer, h 17 Albermarle
Lang Freeman, laborer, h 204 Grafton
Lang James H, truckman, bds 104 Lockman
Lang Mary Ann, wid Daniel, h 104 Lockman
Langdon Bridget, wid Thomas, h e s Connolly's road
Langdon Miss Cora, bds 71 Grafton
Langdon Edward, teamster, h e s Connolly's road
Langdon Joseph, fireman, h 2 Wellington
Lange Ove, marine ins agent, 81 Upper Water, h 64 Lockman
Langenberg Albert, H M customs, h 19 Inglis
Langille George, mason, h Steven's lane, Lower Water
Langille James, laborer, bds 59 Jacob
Langille Matthew, ship wright and caulker, h 17 William
Language Richard, labourer, bds 163 Albermarle
Lannigan Bridget, wid John P, h 20 Green
Lanigan Edward, laborer, h 14 Salter
Lanigan Elizabeth, wid Patrick, h 28 King's lane
Lannigan James, laborer, h 50 Prince
Lanigan James, truckman, bds 14 Salter
Lannigan James, fireman, bds 120 Barrington
Lannigan James, clerk, bds 216 Lower Water
Lannigan James W, book-keeper, bds 20 Green
Lanigan John, steam fitter, bds 28 King's lane
Lannigan Mary, wid John, h 20 Green
Lanigan Matthew, laborer, h 210 Lower Water
Lannigan Michael, grocer, 55 Albermarle, h do
Lanigan Patrick, mason, h 180 Lockman
Lannigan William, marble polisher, h 12 Proctor's lane
Lannan James, laborer, h 54 Prince
Lannan James, laborer, h 3 Lockman
Lannan John, fireman, N S S R, h Veith

G. M. SMITH & CO., 155 GRANVILLE STREET.
—FRENCH KID GLOVES.—

LA SALLE ACADEMY,

182 PLEASANT STREET, - - HALIFAX.

THIS Institution, conducted by the Brothers of the Christian Schools, affords students the means of acquiring an excellent education.

Care is taken that every branch is thoroughly studied, and that nothing be learned merely by rote.

The Curriculum embraces Book-keeping and Commercial Law, Phonography and Type-writing, Latin and French, Mathematics, Chemistry (practical and theoretical), and Physics, Vocal and Physical Culture, Military Tactics.

Special attention is paid to "Elementary Course."

☞ See Prospectus.

BRO. JOSEPH, DIRECTOR.

Lannan Margaret, wid Thomas, h 5 Victoria lane
Lannon Mary, wid James, h 54 Prince
Laphen James, seaman, h Steven's lane, Lower Water
Lapham John, bds 7 Pleasant
Lapierre Andrew, clerk, h 16 May
Lapierre Eliza, wid John, h 296 Barrington
Lapier Ida, wid Charles, h 58 Maitland
Lapierre Luke, seaman, h 7 Argyle
Lapierre Michael, butcher, h 34 Blowers
Lapierre Michael, sausage maker for J A Leaman & Co, h Dartmouth
Lapierre Rufus, carpenter, h 67 Agricola
Lapierre Simon, carpenter, h Gottingen near Cornwallis
Lapierre T Michael, blacksmith, bds 91 Argyle
Lapierre William, carpenter, h s s Uniacke
Laracy Miss Annie, prin R C orphanage school, bds 83 Cornwallis
Laracy Daniel, ship carpenter, h Gray's lane
Laracy John, grocer, 89 Cornwallis, h 87 do
Larder Alfred, sea captain, bds 126 Tower road
Larder Alfred S, jeweller, 140 Upper Water, h 154 Brunswick
Larder Edward, horse liniment manufacturer, 66 West bds do
Larder Edward G, clerk, h 24 Kaye
Larder Hugh, tinsmith, bds 66 West
Larder John C, salesman, h 9 McCully
Larder L H, teamster, h 66 West
Larder Miss Sabina, nurse, bds 262 Upper Water
Larder William O, marine diver, bds 262 Upper Water
Larisey Daniel, carpenter, h 20 r Gray's lane

LA SALLE ACADEMY, Brother Joseph, Director, 182 Pleasant. *See adv above.*

Larkin Harriet, wid Daniel, h 302 Upper Water
Larkin John, engineer, h 127 Morris
Larkin Matthew, blacksmith, h 66 Birmingham

Painters' Supplies. | **DAVID ROCHE, 236 Argyle St.**

PLATINUM PENS. | **METHODIST BOOK ROOM,**
141 Granville Street.

LARSEN THEODORE, of Downie & Larsen, h 40 Lockman
Lassen Walter L, clerk, h 20 Rottenburg

LATHAM & McCULLOCH, (T V Latham, Wm McCulloch,) **Patent Medicines, 47 Barrington.** *See adv opp.*
Latham Thomas, hairdresser, 158 Gottingen, h 5 Moran

LATHAM THOS. V., of Latham & McCulloch, bds 120 Dresden rw
Latham Capt William, Royal Engineers, h 55 Brunswick

LATHERN REV JOHN, D.D., editor Wesleyan, h 313 Brunswick
Latter James, weaver C F, h 63 Kempt road
Latter John, stevedore, h 44 Macara
Lattimer Francis, com traveller, h 62 Argyle
Lattimore Gilbert R, shoemaker, h 3 Gerrish lane
Lattimore Richard, cook SS Acadia, h 3 Gerrish lane
Laurinson David A, contractor, bds w s Beech
Lawrey Mrs Catherine, grocer, 63 Albermarle, h do
Lawrie George, mason, h 213 Grafton
Lawry Mrs Michael, variety, 69 Dresden row, h do
Laurie Robert, teamster, h 44 Summer
Laurie William, laborer, A G Jones & Co
Laurilliard Miss A A, dressmaker, h 30 r Lockman
Laurilliard H G, tailor, h 19 Carleton
Laurilliard Henry S, P O dept, h 40 Morris
Laurilliard Susan, wid John G, h 30 r Lockman

LAVERS GEORGE E., Manager North American Life Assurance Co., 181 Hollis, bds Queen Htl. *See adv per index*
Lavers James, pedler, h 229 Albermarle
Lavers Joseph, trader, h 6 Duncan
Lawles Michael, laborer, bds 51 Bilby
Lawlor Adolphus, laborer, bds 4 James
Lawlor Albert R, clerk, bds 57 Windsor
Lawlor A E, clerk, bds 57 Windsor
Lawlor Eliza, wid James, h 57 Windsor
Lawlor James E, carpenter, bds 57 Windsor
Lawlor John D, shoemaker, h 4 James

LAWLOR LAUGHLIN, Second Hand Goods, 162 Argyle, h 162 do. *See adv front.*
Lawlor Thomas, laborer, bds 119 Gottingen
Lawlor William, blacksmith, h 214 Gottingen
Lawrence Abraham, painter, bds w s Kline
Lawrence Emma, wid Alexander, h 83 Windsor
Lawrence Henry J, clerk, h Kline
Lawrence John, boot and shoemaker, 15 Blowers, h 13 Argyle
Lawrence Joseph L, boot & shoemkr, 15 Blowers, h 49 Dresden row

McLEARN'S EXPRESS. | **Light and Heavy Carting.**
217 Barrington Street.

"CUT PRICES."

LATHAM & McCULLOCH,

47 Barrington Street,

—SELL—

Patent Medicines, Perfumes, Toilet Soaps, Hair, Cloth, Nail, Tooth and Shaving Brushes, Razors, Strops and all Toilet Articles, Stationery, Jewellery and Fancy Sundries.

ALL AT "CUT PRICES."

Lawrence Peter, laborer, and variety, 201 Lower Water, h do
Lawrence Samuel H, teacher Deaf & Dumb Institution, h do
Lawrence Thomas, laborer, bds 20 Macara
Lawrence William, storekeeper, h 20 Macara
Lawrence William, jr, employee St R R, bds 40 Veith
Lawrence Wm, car starter St R R, h 40 Veith
Lawson Miss Caroline, supt St Paul's Alms House, 100 Tower road
Lawson Catherine, wid John, dressmaker, 79 Cornwallis, h 79 do
Lawson Miss E B, dressmaker, h 25 Jacob
Lawson Miss Eva, dressmaker, bds 43 Gottingen
Lawson Fredk W, clerk (Equitable Life,) bds Lorne House, Morris
LAWSON PROF. GEO., Ph.D., LL.D., sec Agriculture, h 5 South
LAWSON, HARRINGTON & CO., (Wm Lawson, Wm H Harrington,) com merchants, Commercial wharf, Upper Water
Lawson Henry, milkman, h Jubilee road
Lawson Henry, com merchant, Lawson's wharf, h 86 Hollis
Lawson Martin, sea captain, h 104 Cornwallis
Lawson R, clerk Bank of Nova Scotia, bds 121 South Park
Lawson Robert, bds 102 Queen
Lawson Sarah, wid William, h 43 Gottingen
Lawson Walter, clerk, h South
Lawson Wm, of Lawson, Harrington & Co, h 44 Victoria road
Lawton George, packer, h 6 Brunswick
Lawton George, jr, carpenter, bds 6 Brunswick
Lawton Henry, clerk, bds 6 Brunswick
Lawton H C, shipper, bds 6 Brunswick
Layer John, laborer, bds 307 Barrington
Laydan James, laborer, h 402 Upper Water
LAYTON ARTHUR C., of Bentley & Layton, h 127 North
Lea John, laborer, h 68 Albermarle
Lea Lieut-Col S J, D A A G, headquarter's office, h N W Arm
Leach Miss A, principal Halifax Ladies' College, 164 to 172 Pleasant

G. M. SMITH & CO. | COTTON SHEETING.
—155 Granville Street.—

Sunday School Reward Cards, at METHODIST BOOK ROOM 141 Granville Street.

Leadbetter James, boarding house, 217 & 219 Upper Water
LEADER FREDK. J., saloon, 71 Brunswick, cor George
Leader Thomas, bricklayer, h 77 George
Leahy Cornelius, janitor rink, h 140 Tower road
Leahy Daniel, teamster, h 104½ Gottingen
Leahy Dennis, seaman, h 29 Lower Water
Leahy D J & Co, (Mrs D J Leahy,) wholesale grocers, 213 and 215 Lower Water
Leahy Mrs D J, of D J Leahy & Co, h 160 Spring Garden road
Leahy Henry, tailor, h 68 Dresden row
Leahy James, cooper, h 4 James
LEAHY JAMES A., groceries and provisions, 39 Agricola, h do
Leahy Jeremiah, laborer, h 18 Jacob
Leahy John, teamster, h Market wharf
Leahy John, laborer, h 28 Albermarle
Leahy Joseph, laborer, bds Market wharf
Leahy Joseph, laborer, h 176 Albermarle
Leahy Miss Maggie, employee Queen Hotel, h 140 Tower road
Leahy Mary, wid William, h 104½ Gottingen
Leahy Martin, shoemaker, h 236 Gottingen
Leahy May, wid Edmund, h 417 North
Leahy Patrick, laborer, h 131 Creighton
Leahey Thomas, laborer, L Hart & Son
Leahy Thomas, florist, h Windsor
Leahy Thomas, gardener, h 94 Brunswick
Leahy Thomas, laborer, h Maitland
Leahy Thomas, laborer, h 47 George
Leahy Thomas, tailor, h 22 Maitland
Leahy Thomas, shoe cutter, h 22 Creighton
Leahy Thomas P, grocer, 33 Almon, h 31 do
Leahy William, farmer, h 417 North
Leahy William, carriage wood worker, h 140 Tower road
LEAMAN J. A., of J A Leaman & Co, h Truro, Colchester Co
LEAMAN J. A. & CO., (J A Leaman, R H Edwards,) **Victuallers, 8 to 12 Bedford Row.** *See adv opposite*
Lear Gerald A, com traveller, bds Fairmount, North West Arm
Lear Harriet, wid James, h Fairmount, North West Arm
Lear Miss Isabel, art studio, 60 Bedford row, bds Fairmount, N W A
Lear Percy J A, man N S Cigar Manuf Co, ltd, 69 to 73 Buckingham
Leary Elizabeth J, wid John, bds 84 Bloomfield
Leary Henry, labourer, h 205 Gratton
Leary James, restaurant, 50 and 52 Upper Water, h 52 do
Leary Joseph, hackman, bds Jubilee road
Leary Joseph G, laborer, bds n s Jubilee road

DAVID ROCHE, 236 Argyle St. | Artists Materials.

Established 1864.

J. A. LEAMAN & CO.

WHOLESALE AND RETAIL

Victuallers,

PORK PACKERS AND MANUFACTURERS OF CANNED GOODS, BOLOGNAS, &C.

Retail Stores, - - - - - 6 to 10 Bedford Row.
Packing Establishment, - 13 to 15 " "
Offices, - - - - - - - - 12 " "

HALIFAX, N. S.

Leary Mary, wid James, h 26 Dresden row
Leary Michael, laborer, bds 205 Grafton
Leary Michael, printer, bds 6 Albert
Leary Robert J, laborer, h n s Jubilee road
Leary Thomas, plumber, bds 26 Dresden row
Leary William E, printer, bds 26 Dresden row
Leary William, confectioner, 207 Grafton, h 205 do
LeBlanc Charlotte, wid Joseph, h Dwyer's wharf, Upper Water
LeBlanc Simon, dry goods, 2 Sackville, h 193 Lower Water

LE BON MARCHE, F. A. Marr, prop., Millinery, 91 Barrington. *See adv marginal lines.*

LeBrocq James, clerk, bds 36 Grafton
LeCain Charles, drug clerk, bds 7 Maitland
LeCain James A, furniture finisher, bds 77 Gottingen
Ledden Farnham, com traveller, h 24 Hollis
Lee Alice, wid Thomas, h 97 Lower Water
Lee Clifford, bell boy Halifax Hotel, bds 110 Hollis
Lee Miss Elizabeth, bds 53 Brenton
Lee Ellen, wid Lawrence, h 110 Hollis
Lee Frank, seaman, h 9 Gerrish
Lee Frank, tailor's pressman, bds 110 Hollis
Lee Henry, coal hawker, h Albermarle
Lee Mary A, wid William, h 3 Gerrish lane
Lee John, mason, h 71 West

LEE REV NORMAN, garrison chaplain, h 11 Church

Lee Mrs Obert, h 97 Lower Water
Lee William, hack driver, bds 516 Upper Water
Legg Charles, custom tailor, h 49 Birmingham

Le Bon Marche, LADIES FINE WHITEWEAR,
91 Barrington Street.

GOSPEL HYMN BOOKS at Methodist Book Room, —141— GRANVILLE STREET

Legg James, waiter, bds 8 Rottenburg
Legg William, laborer, h 236 Gottingen
Legion George, gardener, h 188 Maynard
LeGoffe Bridget, wid Benjamin, h 27 Cunard
Legrow Eliza, cotton factory operator, bds 41 John
Lehan Robert, policeman, h 79 Hollis
LEIGH WALTER, private tutor, sec'y Parkin's Cutlery Co, insurance agent, New York Life, h 18 Morris
Leitch Andrew, engineer, h 62 Lockman
Leitch James, locomotive supt W & A freight sheds, h 25 Roome
Leitch James M, fireman W & A R, bds 25 Roome
Leitch Miss Maggie, clerk, bds 62 Lockman
Lelligan James, butcher, h 216 Grafton
LeMarchant Abraham, sea captain, h 164 Spring Garden road
LeMarchant James, piano maker, bds 164 Spring Garden road
LeMarchant Leo, barber, bds 164 Spring Garden road
Lemee George, salesman, bds 444 Upper Water
Lemee John E, sailmaker, h 153 Brunswick
Lemee William, shoemaker, h 444 Upper Water
LEMOINE REV. NATHANIEL, episcopalian, h 266 Gottingen
LeMott John, sea captain, h 60 Sackville
Lennon John, fireman, N S S R, h 4 Veith
Lennon John, laborer, N S S R, h 28 Russell
Lennox William, harness maker, h 12 Brunswick lane
LeNoir Fannie S, wid P H, h 151 Hollis
LeNOIR M. U., Barrister, 151 Hollis, h do.
See adv opposite
LEO BROTHER, LaSalle Academy, 182 Pleasant
Leo Sister, teacher St Joseph's school, Gottingen
Leon Daniel, laborer, h 148 Albermarle
Leonard Elizabeth, wid Thomas, h 356 Upper Water
Leonard James, seaman, h 338 Upper Water
Leonard Mrs James, variety, 338 Upper Water h do
LePierre Adele, wid Charles, h Maitland
LePierre Andrew, clerk, h 16 May
LePierre Luke, seaman, h 7 Argyle
LePine Bros, (George LePine, John LePine,) gents' furnishings, 199 Hollis
LePine George N, of LePine Bros, h 10 Gottingen
LePine John, of LePine Bros, h 335 Brunswick
LePine Robert T, watchmaker and jeweller, h 14 Gottingen
Leppert George, farmer, h n s Chebucto road
Leslie Betsy, wid William, h 90 Kempt road

DRS. WOODBURY BROS., Dentists, —137 Hollis street.— H. WOODBURY, D. D. S. F. WOODBURY, D. D. S.

M. U. LeNOIR, LL. B.,
Barrister, Solicitor, &c.,
151 HOLLIS ST., HALIFAX, N. S.
Commissioner, &c., Notary Public, Master in the Supreme Court.

CHAS. A. LEVERMAN,
Cabinet Maker and Upholsterer.
Designer and Manufacturer ART FURNITURE.
CHURCH, SCHOOL, OFFICE AND HOUSE FURNITURE MADE TO ORDER AT SHORTEST POSSIBLE NOTICE.
Designs and Estimates furnished free of charge. Parlor, Bed Room and Dining Suites in newest styles. Wood Mantles in Cherry, Oak, Walnut, Ash, Mahogany, etc. finished and set up complete. Interior house work, Wainscoating, Cornices, Ornamental Door Caps built ; Newels, Columns, Bases and Carved Caps in any style of Architecture. Everything and anything in first class wood work. Orders solicited.
11, 13, 15 CARLETON ST., HALIFAX, N. S.

Leslie Edward, laborer, h n s Chebucto road
Leslie Elizabeth, wid William, h 90 r Kempt road
Leslie Matthew, laborer, h 79 r Almon
Lessell Arthur C, builder, h 11 Brenton place
Lessell Caroline, wid W H, h 82 Sackville
Lessell Miss Emma, assistant bookkeeper, bds Spring Garden road
Lessell Isabella, wid John, h 124 Dresden row
Lester James H, laborer, h east side Walnut
Lethbridge H, clothier & tailor, 233½ & 235 Barrington h Dartmouth
Letson Eliza, wid Philip, h 148 Morris
Letson Elizabeth, wid George, h Gottingen
Letson Mrs Emma, dressmaker, h Gottingen
Letson Robert, h 138 Morris
Letson Robt, farmer, h Kempt Road
Letson Sarah, wid George H, h 35 Duke
LEVERMAN CHARLES A., Furniture Manufacturer, 11 to 15 Carleton, h 17 do. *See adv. above*
Leverman Lewis H, piano maker, bds 54 South Park
Leverman P W, of P W Leverman & Son, h 54 South Park

NOVA SCOTIA DYE WORKS, - 9 BLOWERS ST.
Goods for Mourning Dyed at Shortest Notice.

MORRIS LEVY. ABRAM L. MICHAELS.

LEVY & MICHAELS,
Wholesale Jewellers,
185 HOLLIS ST.

LEVERMAN P. W. & SON., (P W Leverman, L H Leverman,) piano forte manufactures, 56 South Park
Leverman William, bookkeeper, h 21 Victoria road
LeVesconte William, fish merchant, h 89 Inglis
Levis William, bookkeeper Robt Taylor, bds Halifax Hotel
Levy Ephraim, farmer, h w s Dutch Village Road
Levy David, laborer, h 137 Creighton
Levy Mary Ann, wid Richard, h 10 Robie
LEVY MORRIS, of Levy & Michaels, h 321 Barrington
LEVY & MICHAELS, (Morris Levy, Abram L Michaels,) **Wholesale Jewellers, 185 Hollis.** *See adv. above.*
Levy William, skate maker Forbes Mfg Co, h Dartmouth
Lewin John, plumber, h 80 West
Lewin John W, gardener, h 6 Chestnut
Lewin Thomas, truckman, bds 184 Creighton
Lewin William H, bell hanger, bds 6 Chestnut
Lewis Ernest, student, bds 294 Gottingen
Lewis Isaac, steward, h 185 Creighton
Lewis James, coachman, h 153 Brunswick
Lewis John, hairdresser, h 46 Hollis
LEWIS JOHN, Clothier, 158 Upper Water, h 160 do *See adv opp.*
Lewis Mary, wid Richard G, bds 110 Creighton
Lewis Robert, laborer, h 46 Bauer
Lewis William, ship steward, h 185 Creighton
Lewis William, stevedore, h 38 Bauer
Lewis Wm J physician, Queen Bldng, 177 Hollis, h 296 Gottingen
LEYDON THOMAS, of Leydon & MacIntosh, h 15 Maynard
LEYDON & MACINTOSH, (Thos Leydon, Jas MacIntosh,) **Merchant Tailors. 160 Granville.** *See line cover.*
Leydon Walter P, tailor's pressman, bds 15 Maynard
Libonati Antonio, shoemaker, 192 Grafton, h 194 do
Libonati Domonick A, musician, bds 194 Grafton
LIBRARY CITIZENS, (Saml Creed librarian,) City Bldng, Duke
LIBRARY LEGISLATURE, (F B Crofton libr'n,) Prov Bldng

THOS. D. SPIKE, PRACTICAL WATCHMAKER,
—— 21 Buckingham Street. ——

For Cheap and Durable
CLOTHING, HATS, CAPS, BOOTS AND SHOES,
— GO TO —
The Red Flag House,
158 UPPER WATER ST.
JOHN LEWIS. Proprietor,
Clothier and General Outfitter.

Liddell Alexander M, com merchant, h 21 Bland, cor Victoria road
Liddell Jane, wid James H, h 17 North Park
LIECHTI JAMES, Prof Modern languages Dal Col, h 141 Spring Garden road
Lightizer Arthur J, printer, bds 42 Maynard
Lightizer George, tinsmith, bds 42 Maynard
Lightizer John, boot and shoe maker, 52 Maynard, h 42 do
Lightizer John, jr, teamster, bds 42 Maynard
Lightning Alfred, checker D W T, h 558 Upper Water
Lilley Harry, boilermaker, I C R, h 275 Campbell road
Lilley Harry W, waiter Halifax Hotel, bds 162 Lockman
Lilley John, shoemaker, h 68 Maynard
Lilley Mrs John, Grocer, 68 Maynard, h do
Lilley John J, of Lilley & Rogers, bds 68 Maynard
LILLEY & ROGERS, Halifax Butter and Cheese Co, 238 Argyle,
Linnahan Charles, truckman, h w s Oxford
Linnahan Mrs Margaret, h 24 Bedford row
LINDBERG JOHN, Prop Bavarian Lager Beer Brewery, 50 Duke. *See adv per Index.*
LINDSAY A. W. H., physician, 241 Pleasant, h do
Lindsay Eleanor, wid James H, h 116 Lockman
Lindsay Eleanor, wid John, h 61 Creighton
Lindsay John, painter, h 70 Maynard
Lindsay Joseph P, cabinet maker, h 74 Cornwallis
Lindsay Murdock M, builder, 15 Starr, h 158 Spring Garden road
Lindsay Robt G, grocer, 90 Maynard, h 17 Cunard
Linloff Frank J, tinsmith, bds 33 Bauer
Linloff John, capt tug Lilly, h 33 Bauer
Linloff William, clerk, bds 33 Bauer
Linsell Walter, coachman Gen Ross, h 7 LeMarchant
Lintaman Mary, wid Frederick, bds 22 Kings Place

Le Bon Marche, KID GLOVE EMPORIUM,
91 Barrington Street.

All kinds SCHOOL BOOKS, Wholesale and Retail,
METHODIST BOOK ROOM, 141 Granville St.

Lintlop James, carpenter, h 71 Russell
Lishman Mrs Mary, h Dartmouth
Liston George, boatman, h Market wharf
Liswell's Bakery, G H Mackinlay prop, 146 Gottingen
Lithgow Caroline M, wid William, h 26 Morris
Lithgow James C, clerk Peoples Bank, bds 21 South
LITHGOW JAMES R., treasurer Glace Bay Mining Co, Morens Wharf, h 188 Pleasant
Lithgow John T. 2nd teller Savings Bank, h 188 Pleasant
LITHGOW WILLIAM, agent Glace Bay Mining Co, Wiswell's Wharf, h 5 Inglis
Litttle Charles H, clerk, bds 87 Cunard
Little Hugh R, mail clerk I C R, h 150 Spring Garden road
Little James, of McCarty & Little, h 16 James
Little James, laborer, h 16 Gerrish
Little Jane, wid Thomas, h Longard
Little John, boot and shoe maker, 2 Kent, h 6 Jas lane
Little John, carpenter, h e s Louisburg
Little Miss Margaret, h 84 Spring Garden road
Little Mary, wid John, tailoress, h 109 Maynard
Little Peter, laborer, h 160 Upper Water
Little Robert, labourer, h 168 Albermarle
Little Thomas, clerk, h 87 Cunard
Little John W, Color Sgt A P D, bds Pavillion barracks
Littler Nathaniel, mgr A Stephen & Son's carpet rooms, h 44 South
Livck Susan, wid John, h 18 Cunard
Lively Miss Mary, h 113 Albermarle
LIVERPOOL & LONDON & GLOBE FIRE INS. CO., (C J Wylde, agent,) **129 Hollis**
Livingstone Duncan, ship carpenter, h 29 Gottingen
Livingstone Mrs Duncan, grocer, 29½ Gottingen, h 29 do
Livingston J A, picture frames and prints, 104 Barrington, h do
Lloy James C, blacksmith, 93 Argyle, h 91 do
Lloy John, laborer, h 61 Maynard
Lloyd George, storekeeper, bds Maynard
Lloyd Mary Ann, wid Peter, h 190 Creighton
Lloyd William, laborer, h 190 Creighton
Loaner George, carder cotton factory, h 6 Harris
Locke Elizabeth, wid Alexander, h 20 Macara
Locke Emeline, wid Jacob, h 7 South
Lock Frank, seaman, h Dwyer's wharf, Upper Water
Locke Frederick, clerk, bds 7 South
Locke Mrs Reuben, bds North

—**McLEARN'S EXPRESS MOVES FURNITURE.**—
217 Barrington Street.

THE LONDON RUBBER STAMP CO.,

— MANUFACTURERS OF —

Rubber and Metal Hand Stamps,

Notary Seals, Stencil Cutters, &c.

OFFICE, 225 HOLLIS ST., HALIFAX, N. S.

Opp. Kelley & Glassey.

Locke William H, machinist, h 38 West
Lockhart Archibald, drill instructor, h 6 Spring Garden road
Lockhart Chas, painter David Roche, h 80 Lockman
Lockhart Elizabeth, wid Joseph W, h 29 Cornwallis
Lockhart Maria, wid Thomas, h 122 Maitland
Lockhart Miss Mary A, h Coburg road
Lockhart Mary A, wid James, h 55 Duke
Lockhart Mary, wid Joseph, h 80 Lockman
LOCKHART ROLAND M., grocer & provisions, 27 Cornwallis, cor Lockman, h 1 Lockman terrace
Lockhart Reuben C, fancy baker, 325 & 327 Barrington, h 325 do
Locksdale George, blacksmith, bds Fay's lane
Lockwood Arthur M, com traveller J P Cox, bds 7 South
Lockyer Robert, hostler, h 13 King's place
Lockyer William, milkman, h 172 North
Logan Miss Adeline R, bds 250 Gottingen
Logan Alfred E, watchmaker & jeweller, 104 Gottingen, h 250 do
Logan Miss Annie, teacher Alexandria school, bds 250 Gottingen
Logan Eliza J, wid Adam, h 250 Gottingen
Logan John A, blacksmith, 44 North, h 218 Lockman
Logan J Herbert, pianist, bds 250 Gottingen
Logan Miss Margaret, temperate drinks, h 226 Upper Water
Logan Melville D, druggist, 151 Gottingen, h 250 do
Lomas George A, I C R baggage master, h 229 Maynard
Loames Emma, wid Alfred, h 17 Gottingen
LOMAS J. S., proprietor Lorne House, 81 to 89 Morris
Lomas John W, clerk Lorne House, Morris
London & China Tea Co, A P Torrens, prop, 191 Barrington
LONDON GUARANTEE & ACCIDENT CO., Ltd., A C Edwards, agent, Queen Building, 177 Hollis
LONDON & LANCASHIRE LIFE, G M Greer, agt, 154 Hollis
LONDON RUBBER STAMP CO., 225 Hollis.
See adv above
Loner Ellen, wid John, h Kempt road
Loner Harry, laborer, bds 18 Veith

DAVID ROCHE, SHIP PAINTER, 236 Argyle St.

LONGARD BROS.,

213 Hollis Street, Halifax,

Machinists, Steam & Hot Water Engineers, Coppersmiths, Plumbers, &c

BRASS AND COPPER WORK FOR ENGINEERS', PLUMBERS, AND VESSELS USE.

ALSO.—Machinery for Mills, Mines, Factories, &c., made and fitted up. Public Buildings, Churches, Factories and Residences supplied with Steam and Hot Water Heating Apparatus, Hot Air Furnaces and Plumbing Fixtures.

IMPORTERS OF CAST and WROUGHT IRON PIPES and FITTINGS, PUMPS, SHEET LEAD, LEAD PIPE, &c.

Sole Proprietors and Manufacturers of

LONGARD'S PATENT IMPROVED HOT WATER BOILER,

For Warming Buildings.

Loner John, laborer, h 166 Albermarle
Loner Mrs Mary, wid, h 172 Maynard
Loner Thomas, laborer, h 198 Maynard
Loner William, laborer, h 18 Veith
Long Edward, truckman, h w s Kline
Long James, cabinet maker, h 221 Grafton
Long Mrs James, grocer, 221 Grafton, h do
Long Maria, wid Jacob, h 171 Grafton
Long Mary, wid Michael, h 78 Grafton
Long Michael, laborer, bds 78 Grafton
Long Walter, stableman, bds 251 Albermarle
Long William E, stairbuilder, h w s Oxford
Longard Arthur A, clerk, bds 331 Brunswick

LONGARD BROS., (J P Longard, G E Longard, C C Longard), **Machinists, 213 to 221 Hollis.** *See adv above and line cover*

LONGARD CLARENCE C., of Longard Bros, h 51 Cogswell

LONGARD CHARLES H., secretary and treasurer N S P B & B Society, h 31 Victoria road

Longard E J, h 331 Brunswick
Longard E J, jr, com agt & broker, 74 Bedford row, h 331 Brunswick
Longard Frank, clerk, bds 130 Brunswick

LONGARD GEORGE E., of Longard Bros, bds 331 Brunswick

Longard H J, brkr & gen contractor, 60 Bedford row, h 327 Brunswick
Longard John D. h 327 Brunswick

LONGARD JOHN P., of Longard Bros, h 130 Brunswick

Longard Samuel, bds 327 Brunswick
Longard William H, farmer, h Longard

G. M. SMITH & CO. | **MILLINERY.** | —155— Granville St.

HON. J. W. LONGLEY. W. B. WALLACE.

LONGLEY & WALLACE,

Barristers,

52 BEDFORD ROW

Longdon John, loom fixer, h west Young
Longley Miss Alice, bookkeeper, bds 13 Sarah
Longley Charles F, checker I C R, bds 13 Sarah
LONGLEY HON. J. WILBERFORCE, Q.C., attorney general, prov building, and of Longley & Wallace, h 32 South
Longley Thomas, clerk, h 13 Sarah
LONGLEY & WALLACE, (Hon J W Longley, W B Wallace) **Barristers, 52 Bedford Row.** *See adv. above*
Longton John, laborer C F, h 94 west Young
Longueil R W, city board works, h 125 Maynard
Loomer Elijah I, bookkeeper J P Cox, h Windmill road, Dartmouth
Looner George, jobber C F, h Harris
Looner William, sr, laborer C F, h Veith
Looner William, jr, employee C F, bds Veith
Loppie Sarah, wid John, h 156 Creighton
Lordley Edward J, grocer, Barrington, cor George, h 109 Queen
LORNE HOUSE, J. S. Lomas, Proprietor, 81 to 89 Morris.
Lorray Robert, teamster, h 46 Summer
Loup Charles, watchmaker & jeweller, 233 Barrington, h do
Love Alexander, carpenter, h 137 Pleasant
Lovegrove William, sea captain, h 12 Chestnut place
Lovett Arthur A, hardware clerk, bds 62 Agricola
Lovett Eliza, wid William, h 96 Lower Water
Lovett George, boatman, h 8 Gray's lane
Lovett Henry, shoemaker, h 62 Agricola
Lovett House, William Corben, prop, 60 & 62 Hollis
Lovett Lewis, boatman, bds 8 Gray's lane
Lovett Maria, wid Amos, h 230 Robie
Lovett William, teamster, bds 14 Artz lane
Lovett William, h 87 and 89 Campbell road
Lovett William, pattern maker, h 11 Allen
Lovett William A, engineer I C R, h 85 Campbell road
Lowe Augustus, shoemaker, 124 Grafton, h do
Lowe Arthur A, laborer C F, h 94 west Young
Lowe Benjamin, mason, h 32 Duncan

MORGAN WM. V., - Civil and Military Tailor,
1 ARGYLE ST.

Exercise Books at Methodist Book Room, 141 Granville St.

Lowe George, jr, contractor, h 260 South
Lowe James, blacksmith, bds 28 Agricola
Lowe John, laborer, h 28 Agricola
Lowe John J, butcher, h 47 Allen
Lowe Mrs Joseph, 2nd hand clothing, 215 Grafton, h do
Lowe Miss Lizzie, h 112 Gottingen
Lowe Michael, laborer, h Agricola
Lowe Thomas, shoemaker, h 231 Grafton
Lowe William J, clerk, bds 44 Allen

LOWELL W. L. & CO., (A M Jack, H H Bell)
165 Hollis Street, Halifax.

W. L. LOWELL & CO.

Bankers, Brokers and Insurance Agents.

Dealers in Exchange, Foreign & Uncurrent Monies, Bullion, &c.

Provincial, Municipal and City Bonds, Mortgage Loans, &c.

Bank and other Stocks Bought and Sold.

Agents for North British & Mercantile Ins. Co., of Edinburgh and London. Established 1809. Assets, $50,335,016.00.

Ætna Insurance Company, of Hartford, Conn. Established 1819. Assets, $10,457,497,04.

Hartford Fire Insurance Co., of Hartford, Conn. Established 1794. Assets, $6,576,616.00.

W. L. LOWELL & CO.

Lownds Arthur T, carpenter, bds 55 Grafton
Lownds Miss Catherine, nurse, bds 57 Queen
Lownds Charles M, clerk P O, h n s Coburg road
Lownds Harold A, tinsmith, bds 72 Brunswick
Lownds James, city driver, h 28 West
Lownds Jas O W, of Magnus & Lownds, h 72 Brunswick
Lownds Matthew R, clerk, h 323 Brunswick
Lownds Stanley, builder, bds Coburg road
Lownds Thomas S, grocer, 57 Grafton, h 55 do
Lownds William, house builder, h north side Coburg road

G. M. SMITH & CO. | **UNDERCLOTHING.**
—155 Granville Street.—

NOVA SCOTIA NURSERY, LOCKMAN STREET.
☎ Telephone - 348.

Lownds William L, jr, house builder, h north side Coburg road
Lownds William W, clerk, bds 55 Grafton
Lowner George, carder C F, h 6 Harris
Lowner John, carpenter, h Albermarle
Lowner William, yard master C F, h Veith
Lowner William, jr, laborer C F, bds Veith
Lowry Mrs Bridget, cook Queen Hotel, h 219 Creighton
Lowry Charles, painter, bds 178 Robie
Lowrey Mrs Catherine, grocer, 63 Albermarle, h do
Lowry John, laborer, h Albermarle
Lowrey Mary, wid Michael, variety, 69 Dresden row, h do
Lowrie Peter, variety, 23 Brunswick, h 25 do
Lowry Samuel, painter, h 178 Robie
Lowry Samuel, jr, painter, bds 178 Robie
Lowrey Thomas P, porter I C R, h 63 Albermarle
Lowry Thurlow, painter, bds 178 Robie
Lowther Edward, h 12 Agricola
Lucas Elizabeth, wid James, h 250 Creighton
Lucas Henry W, laborer, h 250 Creighton
Lucas William H, stevedore, bds 250 Creighton
Lugrin Edward F, apothacary city dispensary, h 43 Carleton
Luke Bruce L, engineer, h 10 Kent
Luke Ernest A, lamp tester, bds 10 Kent
Luke George H, ship carpenter, h 10 Kent
Luke Walter G, engineer, h Mott off Quinpool road,
Lund John, baggage master I C R, bds Cameron House, 10 North
Lund Richard, machinist, h 191 Creighton
LUNDY CHAS. W., supt Direct U S Cable Co, bds Queen Hotel
LUNENBURG AND HALIFAX STEAM PACKET CO., (Ltd.,) Black Bros & Co, agents, Black's wharf, Upper Water
Lustig Adoff, porter, bds 195 Lower Water
Lustig Victor, porter, bds 6 Hurd's lane
Lustig William, porter, bds 195 Lower Water
LYCEUM, 3 to 9 Starr
Lycon John, carpenter, h 250 r Creighton
Lyde George, clerk Halifax banking Co, bds 15 South
Lydiard Catherine, wid Sylvester, h 55 George
Lydiard Edward, carpenter, h 76 West
Lydiard Millie, dressmaker, bds 76 West
Lydiard Sylvester J, upholsterer, h 110 Grafton
Lye Thomas, police H M Dockyard, h 198 Lockman
Lyle Alice, wid John, h 99 Pleasant
Lynagh Daniel T, book-keeper, h 149 Morris
Lynagh Mrs Mary Ann, confectionery, 5 Blowers, h do

DAVID ROCHE, 236 Argyle Street. BLINDS.

J. N. LYONS, Q. C. W. A. LYONS, LL. B.

LYONS & LYONS,

Barristers, Solicitors, Etc.

LAW OFFICES, No. 93 HOLLIS ST.

ADDRESS, P. O. BOX 261, HALIFAX, N. S.

Lynagh Michael, cabinet maker, 42 Cornwallis, h 49 Maitland
Lynch Annie, wid Edward, h 18 Rottenburg
Lynch Catherine, wid John, variety, 170 Lower Water, h 172 do
Lynch Catherine, wid John, prop Mapleton Hse, 155 Lr Water, h do
Lynch David, laborer, N S S R, h 284 Campbell road
Lynch Dennis, store keeper, bds 18 Bishop
Lynch Edward, fisherman, h 430 Upper Water
Lynch Miss Emma, h 22 Tobin
Lynch George W, carpenter, h 54 Creighton
Lynch James, clerk, bds 18 Bishop
Lynch Mrs John, boarding house, 155 Lower Water
Lynch John, laborer, h 72 Lower Water
Lynch John, laborer, h 151 Brunswick
Lynch John F, cooper, bds 18 Bishop
Lynch Johanna, wid John, h 18 Bishop
Lynch Mary, wid Matthew, h 96 Lower Water
Lynch Mary, wid Philip, h 78 West
Lynch Maurice, laborer, bds 72 Lower Water
Lynch Michael, cooper, bds 18 Bishop
Lynch Patrick, jr, laborer, bds 72 Lower Water
Lynch Peter, Q C, barrister, 167 Hollis, h 22 Tobin

LYNCH THOMAS, grocer, liquors and feed, 89 and 91 Gerrish, h 232 Gottingen

Lynch Thomas, laborer, h 32 Albermarle
Lynch William, laborer, bds 18 Bishop
Lyons Frank, book-keeper John Hogan & Sons, bds 67 Granville

LYONS JAMES N., Q. C., of Lyons & Lyons, h 25 Tower road

LYONS & LYONS, (James N Lyons, Q C, Wm A Lyons,) **Barristers, 93 Hollis.** *See card above*

Lyons Susan, wid George, h 88 Cornwallis

LYONS WILLIAM A., of Lyons & Lyons, h 38 Gottingen

MABEE WILLIAM D., Carpenter and Venetian Blind Manufacturer, 43 and 45 Buckingham, h 99 Cunard. *See adv opposite*

MABEE WILLIAM F., carpenter and venetian blind maker, bds 99 Cunard

G. M. SMITH & CO. | MANTLES. | —155— Granville Street.

45 Buckingham Street and 99 Cunard Street, Halifax, N. S.

W. D. MABEE,

Carpenter & Venetian Blind Manufacturer.

JOBBING A SPECIALTY.

Mabee Mrs Elsworth, bds 10 Fawson
Macomber Miss Franka, bds 71 Grafton
MADDEN REV. CANON, St Joseph's glebe, 85 Russell
Madden John, mate, h 1 North Maitland
Madden Michael, coachman, bds 63 Spring Garden road
Madge John, laborer, h 36 Dresden row
Madigan Patrick, cab driver, bds Grafton
Madigan Patrick W, bricklayer and grocer, 1 Henry, h do
Madore James, hostler, bds 19 Doyle
Magerall James, teamster, bds Quinpool road
Magerall Richard, florist, h n s Quinpool road, cor Poplar
Magerall Richard, jr, painter, bds n s Quinpool road
Magnus Alex, of Magnus & Lownds, h 105 Cunard
Magnus Charles, police H M D, h 77 Almon
Magnus George A, clerk, bds 105 Cunard
Magnus & Lownds, (Alex Magnus, Jas O W Lownds) tinsmiths and plumbers, 165 Lr Water
Maguire Charles, barber, bds 50 Maynard
Maguire George, laborer, h 50 Maynard
Maguire James, teamster, h 229 Albermarle
Maguire John, messenger People's Bk, bds People's Bank
Mahany Miss Christie, h 25 Dresden row
Mahar Andrew H, porter, bds 10 Jacob
Mahar Annie, wid James, h 17 Albermarle
Mahar Miss Bridget, seamstress, bds 1 Albert
Mahar Catherine, wid Michael, h 17 Albermarle
Mahar Edward, carpenter, h Russell
Mahar Helen, wid John, h Russell
Mahar James, h 232 Maynard
Mahar James, teamster, bds 60 Grafton
Mahar James, truckman, h 34 Cunard
Mahar Mrs James, h 232 Maynard
Maher Miss Johanna, seamstress, bds 1 Albert
Mahar John, letter carrier, h 123 Cunard
Mahar John J, bookkeeper, (estate of late H Peters,) h 81½ Hollis
Mahar John J, clerk, bds 232 Maynard

MORGAN WM. V., - 1 ARGYLE STREET,
CIVIL AND MILITARY TAILOR.

97—BARRINGTON STREET—101.

MAHON BROS.,

The Largest Retail House in the City.

BLACK AND COLORED SILKS,
FANCY AND PLAIN DRESS GOODS.

Mourning Goods.

MANTLES in Stock and Made to Order.

CASH DISCOUNT.

Mahar Mark, painter, h 2 Cunard court
Mahar Miss Mary, seamstress, bds 1 Albert
Mahar Mary, wid James, h 60 Grafton
Mahar Mrs M J, variety, 73 Grafton, h do
Mahar Michael J, Chebucto Marble Works, 75 Grafton, h 73 do
Mahar Michael, carpenter, h 2 Cunard court
Mahar Thos, painter, h Cunard court
Maher Thomas, laborer, h Russell
Mahar Thomas F, shoemaker, 11 Barrington, h 151 Pleasant
Mahar William, teamster, bds 151Pleasant
Mahar William P, clerk, bds 232 Maynard

MAHON BROS., (E T Mahon, J C Mahon,) **Dry Goods, 97 to 101 Barrington.** *See adv. above and marg. lines.*

MAHON EDMUND T., of Mahon Bros, h 84 Hollis

MAHON JOHN C., of Mahon Bros, h 84 Hollis

Mahon J W, clerk, bds 84 Hollis
Mahon John, clerk, bds 121 South Park
Mahoney Alex, laborer, h 25 Dresden row
Mahoney Bridget, wid Patrick, h 176 Albermarle
Mahoney Miss Christie, h 25 Dresden row
Mahoney Dennis, laborer, h 181 Albermarle
Mahoney George, lineman, bds Lower Water
Mahoney John, laborer, h 22 Cornwallis
Mahoney John, commissariat store keeper, h 107 Maynard
Mahoney John, truckman, h 183 Albermarle
Mahoney John F, clerk, bds 183 Barrington
Mahoney Mrs Margaret, second hand store, 135 Gottingen h do
Mahoney Mary, wid John, h 188 Barrington
Mahoney Miss Mary, saleswoman, bds 107 Maynard

DAVID ROCHE, 236 Argyle St. | **Paint Brushes.**

— TELEPHONE 377. —

THOS. MAJOR & SON,

Corner of Spring Garden Road and Queen Street.

CHOICE FAMILY GROCERIES.

Jersey Butter a specialty. Vegetables, Etc.

Goods delivered any part of the City.

W. A. MALING. JACOB WITHROW.

W. A. MALING & CO.,

WHOLESALE & RETAIL

Meat and Poultry Dealers.

110 BARRINGTON ST., HALIFAX, N. S.

Mahoney Michael, tailor, h 165 Brunswick
Mahoney Patrick, hackman, h 145 Brunswick
Maharney Patrick, laborer, h 92 Brunswick
Mahoney Thomas, clerk, bds 165 Brunswick
Mahoney William B, carpenter h 183 Barrington
Mahoney William E, jeweller, bds 183 Barrington
Main Chas H, clerk, bds Lorne House, Morris
Maitland Jane, clerk, bds 293 Brunswick
Major Charles Stephen, clerk, bds Birmingham
Major F G, bookkeeper A & W MacKinlay, h 75 Lower Water
Major James, laborer, h 156 Lockman
Major Lewis J, clerk, bds 3 Coburg road
MAJOR STEPHEN J., of Thomas Major & Son, h 3 Coburg rd
MAJOR THOMAS, of Thos Major & Son, h Upp Sackville, Hfx Co
MAJOR THOMAS & SON, (Thos Major, Stephen J Major,) **Grocers, 122 Queen, Cor Spring Gdn Rd.** *See adv above*
Major William A, clerk, h 140 South
Malcolm Charles R, blacksmith H M D, h 172 North
Malcolm George, yard master I C R, h Roome
Malcolm & Johnstone, (R M Johnstone) builders, 2 Blowers
Malcolm Mary, wid James, h 357 Campbell Road
Malcolm Peter, h 172 North
Malcolm Walter S, printer, h 172 North
Malcolm William, turnkey, 2 Spring Garden road
Maley Charles, laborer S Cunard & Co, bds Lr Water
MALING W. A. & CO., (W A Maling, Jacob Withrow,) **110 Barrington.** *See adv. above*

Jas. McLearn & Son, 217 & 219 Barrington St.

LADIES' AND GENTS' VISITING CARDS,
At Methodist Book Room, 141 Granville st.

Mailing George, grocer, 64 Windsor, h do
Mailing George, butcher, h Longard
MALING GEO B., grocer & victualler, 191 Brunswick, h 10 Harris
Maling James, teamster, bds 34 John
MALING WM. A., of W A Maling & Co, h 2 Belle Air Terrace
Malloy James, carpenter, h 21 Russell
Malloy Thomas, carpenter I C R, h 224 Campbell road
Malone Patrick, storeman, h 1 Kings Place
Malone Thomas, farmer, bds 8 Kempt road
Malone Thomas, laborer, h 425 Barrington
Malone William, variety, 181 Upper Water, h do
Maloney Mary, wid Cornelius, h 568 and 570 Upper Water
Malroney Catherine, wid John, h 12 Pleasant
MANCHESTER FIRE ASSURANCE CO., G M Greer, agent, 154 Hollis
Manchester Hotel, Robt Johnston, prop, 286 & 288 Upper Water
Manifold Peter, teamster, bds Bilby
MANLEY ANTHONY J., h 87 Gottingen
MANLEY MRS. CATHERINE, dry goods & millinery, 87½ Gottingen, h 87 do
Mann Alexander J, seaman, h 5 Brunswick lane
Mann George, bumboatman, bds 394 Upper Water
Mann John, bumboatman, bds 394 Upper Water
Mann William, fireman N S S R, h 71 Maitland
Mann William, cabinet maker, h 394 Upper Water
Mann Wm, jr, printer, bds 394 Upper Water
Manette Frank, carpenter, h 4 Albermarle
Mannette George, coachman, h Mulberry lane
Mannette George, carpenter, h e s Oxford
Manning Anne, wid Martin, h 12 Clifton
Manning Mrs Benjamin W C, h 268 Robie
Manning Daniel, laborer, h r 106 Lower Water
Manning Dennis, blacksmith, h 28 Salter
Manning Edward, shoemaker, bds 12 Clifton
Manning James, policeman, h 39 John
MANNING REV. JAS. W., Baptist, h 268 Robie
Manning Mary, wid John, h 79 Almon
Manning Michael, laborer, h 10 Lockman
Manning Sophia, wid Walter C, h 6 Falkland
Manning Thomas, laborer, h 538 Upper Water
Manning William S, engineer W & A R, h 13 Roome
Mansel Major J D, asst military sec, h The Oaks, Bowery road
Mansfield Edward W, batteryman Dir U S Cable Co, h 16 Church

Le Bon Marche, FRENCH, ENGLISH CANADIAN AND AMERICAN MILLINERY.
91 Barrington Street.

CUT FLOWERS AND FLORAL DESIGNS,
At Nova Scotia Nursery, - - Lockman Street.

Mansfield Ellen Piercie, wid William, h 9 Victoria lane
Mainsfield Margaret, wid James, h 79 Maitland
Mant William, laborer, h 236 Barrington
Mantin William, h 54 Creighton
Mantin William C, tailor's cutter, h 54 Creighton
Manuels Charles, cabman, h 548 Upper Water
Manuel Charles, shoemaker, bds 15 Victoria lane
Manuel Harris, teamster, bds 15 Compton avenue
Manuel John P, laborer, h 15 Victoria lane
MANUEL JOS. D., victualler, 210 Argyle, h 38 Chebucto road
Manuel Michael, porter, h 15 Compton avenue
Manuel Peter, bds 33 Maynard
MANUFACTURERS' LIFE & ACCIDENT INSURANCE CO'S., J B Paton, manager Maritime Provinces, 76 Granville
Mappleback Miss Blanche, box maker, bds 334 Upper Water
Mappleback Miss Carrie, box maker, bds 334 Upper Water
Mappleback John, carpenter & temp drinks, 334 & 336 Upper Water
Maple Leaf Hotel, Alex Renner, prop, 146 & 148 Hollis
Mara William H, sea captain, h 21 Starr
Margaret Sister M, teacher, h 4 Barrington
Margeson Charles S, carpenter, h 19 May
Margeson Clara, wid Joseph, h 75 Cunard
Margeson James M, photographer, 197 Hollis, h 1 Moran
MARGESON MRS. M. E., prop Carlton House, 63 & 65 Argyle
Margeson Norris, conductor W & A R, h 10 Richmond
Margeson Rufus, blacksmith, 58 North, h 193 Agricola
Margeson William E, blacksmith, 52 North, h 186 Agricola
Maria Berchmans, sister, teacher R C Orphanage school, Lockman
Maria Frances, Sister M, teacher St Joseph's Convent, h do
Maria Leo, Sr M, tchr St Joseph's Schl, h St Joseph's Convent, Gtgn
MARINE & FISHERIES DEPT., H W Johnstone, agent, Customs Building, Hollis
Marine School, George Matson, principal, 3 Prince
Marriner John, laborer, h 235 Creighton
Mariott James, J, carpenter, h 1 Polar
Markley James, painter, bds 48 Buckingham
Markley Maurice, mason, h 146 Grafton
Markley Mrs Maurice, variety, 146 Grafton, h do
Markley Simon, marble cutter, h 154 Grafton
Marks Henry, gardener, h 51 and 53 Albermarle
Marks Sophia, wid Henry, h 88 Cornwallis
Marks John T, court y constable, 36 Bedford row, h 145 Brunswick
Marr Adam S, boatman, h 120 Lockman

DRS. WOODBURY BROS., Dentists, 137 Hollis Street. { H. WOODBURY, D. D. S. F. WOODBURY, D. D. S.

— OXFORD BIBLES, FOR PRESENTS, —
At Methodist Book Room, 141 Granville Street.

Marr Andrew, porter, bds 10 Jacob
MARR FRANK A., Prop Le Bon Marche, 91 Barrington, h 35 Inglis. *See marg lines.*
Marr Henry, bookkeeper Clayton & Sons, h 123 Cunard
Marr John E, tailor, 41 Sackville, bds 151 Pleasant
Marr Thomas, shoemaker, h 151 Pleasant
Marrar Thomas, trader, h 90 Kempt road
Marryat James, laborer, h s s Herring Cove road
Marryat Peter, shovel maker, bds w s Dutch Village road
Maryatt William, laborer, h w s Dutch Village road
Marstan Elizabeth, wid James, h 60 North Park
Marsden Henry, shoemaker, h 124 Agricola
Marsden John, of T Booth & Co, h 83 Kempt road
Marsden John T, laborer C F, h 83 Kempt road
Marsden Thomas J, storekeeper, h 55 Creighton
Marsden William, carpenter, h 2 Fern lane
Marsh Thomas, gardener, h 14 Jacob
Marsh Thomas, paint mixer, h 131 Agricola
Marshall Alice, wid William, h 64 Barrington
Marshall Andrew E, clerk, bds 131 North
Marshall Miss B, dressmaker, h 127 Maynard
Marshall Caroline, wid James, h 127 Maynard
MARSHALL EDWARD of Creighton & Marshall, h 110 Brunswk
Marshall Ernest A, salesman, h 131 North
Marshall Edward, clerk, bds 20 Upper Water
Marshall Elizabeth, wid James, bds 11 Clifton
Marshall Miss Emily S, h 12 Kempt road
Marshall Frederick R, physician, h 133 North
Marshall James A, mason, bds 73 Maynard
Marshall James H, clerk, h 108 Lockman
Marshall Miss Jane, h 41 Lockman
Marshall Johannah, wid Edward, h 25 r Cunard
Marshall John W, plasterer, bds 73 Maynard
Marshall Joseph, engineer gas works, h 11 Rottenburg
Marshall Miss M, grocer, 103 Agricola cor Charles, h 28 Charles
Marshall Miss Mary, h 41 Lockman
Marshall Maria, wid William, h Gottingen, north end
Marshall Matthew, h 90 West
Marshall The Misses, private school, 41 Lockman
Marshall Patience, wid William, h 131 North
Marshall Samuel A, contractor and builder, h 73 Maynard
Marshall William A, clerk, bds 103 Agricola cor Charles
Marshall William C, clerk, h 127 Maynard

JAMES WRIGHT, | TOBACCO, CIGARS, &c.
— 66 Cornwallis St. —

RICHARD MARTIN AND CO.,

— MANUFACTURERS OF —

FINE HARNESS,

— AND DEALERS IN —

English Saddlery, Whips, Horse Clothing, Rubber Goods,

HORSE, DANDY & WATER BRUSHES,
CURRY AND MANE COMBS.

Fly Nets, Lap Dusters, Horse Boots, Chamois, Sponges, &c.

Repairing promptly attended to.

COR. ARGYLE AND BUCKINGHAM STREETS.

Marshall William H, clerk, bds Acadia Gardens Hotel
Marsman Edward G, cooper, h 190 Creighton
Martell Charles, clerk, bds 247 Brunswick
Martell Daniel, labourer, h 10 Grafton
Martell Edward, sea captain, h 224 Brunswick
Martell Henry, porter I C R, h 247 Brunswick
Martell Mrs H, boarding house, 247 Brunswick
Martell Capt Hyacinth, h 247 Brunswick
Martin Mrs, h 49 Grafton
Martin Adelaide, wid James, h 176 Creighton
Martin Annie, wid James, nurse, h 1 Granville
Martin Ann, wid John J, h 20 Maitland
Martin Archibald porter I C R, h 153 Maynard
Martin Charles, pilot, h 187 Lockman
Martin Charles F, pilot, h 134 Spring Garden road
Martin Edward, labourer, h 12 Albermarle
Martin Ellen, wid Peter, h 141 Barrington
Martin Miss Ellen, bds 263 Agricola
Martin G D, bds Albion Hotel
Martin George, car inspector I C R, h 36 Union
Martin George, storekeeper, h 112 Hollis
Martin George, painter, h 141 Barrington
Martin George, laborer, h 91 Grafton
Martin George H, clerk, bds 104 Lower Water
Martin Henry, butcher, h 3 Clifton
Martin James, pullman porter I C R, bds 141 Barrington

MARTIN RICHARD & CO., (R Martin, W Martin, N Fox,) **Harness Makers, 180 & 182 Argyle.** *See adv. above*

G. M. SMITH & CO., 155 GRANVILLE STREET.
—— FRENCH KID GLOVES.——

Books for Church Choir, at Methodist Book Room,
—— 141 Granville Street. ——

Martin Joseph, laborer, bds 162 Creighton
Martin Joseph A, laborer, bds 120 Barrington
Martin Lucy, wid Aaron, h 153 Maynard
Martin Mary Ann, wid Peter, bds 97 Cornwallis
Martin Peter, stevedore, h 42 Bedford row
Martin Peter F, foreman painter D Roche, h 101 Creighton
MARTIN RICHARD, of R Martin & Co, h 502 Upper Water
Martin Richard, sea captain, bds 74 Lr Water
Martin Robert, hostler, bds 13 Bishop
Martin Thomas, prop Clifton House, 202 Hollis
Martin Thomas, laborer, bds 112 Hollis
Martin Thos G, grocer, 102 and 104 Lr Water, h do
MARTIN WALTER, of R Martin & Co, h 50? Upp Water
Martin Walter, laborer, h 34 Lr Water
Martin William, fireman I C R, bds 36 Union
Martin William, clerk, bds 109 Dresden row
Martin William laborer, h lane off 110 Queen
Martin William, laborer, h 90 west Young
Martin William, teamster, h 91 Grafton
Martin William T, storekeeper C E Smith & Co, h 109 Dresden row
Martley Thomas, painter at Reardon's bds 48 Buckingham
Marvin Arthur, sea captain, h 55 Queen
Marvin J W, architect & builder, 74 Bedford row, bds 73 Granville
Marwick Margaret, wid Frederick, h 80 Maynard
Mary Isabell, Sister Church Hospital, College
Mary of Lownds, Sister Monastry of good Shepherd, Quinpool road
Mason Benjamin, clerk, bds 2 Brunswick
Mason Clauda, wid L V, bds 65 Maynard
Mason Elisha, blacksmith, h Lady Hammond road
Mason Mrs Elizabeth, midwife, h 12 Cunard
Mason Emily, wid Thomas, h r 412 Upp Water
Mason Miss Eva, fabric maker, h Dresden row
Mason James A, shoemaker, bds 109 Gottingen
Mason James W, carpenter, h 12 Cunard
Mason John, boot and shoe maker, 109½ Gottingen, h 109 do
Mason Matilda, wid Michael, h 50 Birmingham
Mason Matilda, wid Frank, h Dresden row
Mason Miner, moulder, bds 25 Moran
Mason Miss Nellie, h 236 and 238 Barrington
Mason Peter S, tide waiter customs, h 25 Moran
Mason Peter, laborer H M D, h Gerrish, cor Lockman
Mason Miss Rebecca, nurse, h 94 Maynard
Mason Thomas M, employee match factory, h 9 Gerrish
Mason William, draughtsman R E, h 35 Carleton

DAVID ROCHE, 236 Argyle Street. | JAPANS.

NOVA SCOTIA NURSERY, Lockman Street. | **PLANTS AND CUT FLOWERS** For all purposes.

Mason William, painter, bds Upp Water
Mason William, plumber, h 214 Lockman
MASONIC TEMPLE, Jno J McKiel, janitor, Salter cor Granville
Massey John P, teamster, bds 4 Seymour
Masters Annie, wid William, h 29 Gottingen
Mathers Frederick F, law student, bds 89 Victoria road
MATHERS I. H., Swedish & Norwegian Vice Consul, Pickford & Black's Wharf, h 89 Victoria road
Matheson Daniel, sea captain, h 7 Gottingen
Matheson Harry, bookbinder, bds 57 Almon
Matheson I & Co, machinists, works New Glasgow, (A C Vanmeter, agent,) office 129 Hollis
Matheson John, agent, bds 76 Grafton
Matheson John C, salesman, bds 57 Almon
Matheson Neil, com traveller, h 57 Almon
Matheson R J, of A Gunn & Co, bds Albion Hotel, Sackville
Matheson Walter S, painter, h 208 Maynard
Matheson William, laborer, h 113 Albermarle
Matheson Wm E, boatswain SS Minia, h 50 Cornwallis
Mathier Thomas, confectioner, 141 Pleasant, h do
Matson Capt George, principal marine school 3 Prince, h 51 Hollis
Matson George, engineer SS Newfoundland, h 431 Barrington
Matson John A, clerk, bds 51 Hollis
Matthews Henry, laborer, h Cornwallis lane
Matthews Howard, cabinet maker, bds 29 Bauer
Matthews James, oil merchant, h w s Clifton
Matthews James, ship steward, h 202 Creighton
Matthews John, broom maker, bds 98 Grafton
Mathews Joseph, cooper, h 98 Grafton
Mathews Joseph, painter, bds 98 Grafton
Matthews Nancy, wid John K, h 29 Bauer
Matthews Thomas E, pipe fitter, bds 29 Bauer
Maulst Michael, laborer, h 10 Lockman
May John, laborer, h r 98 Lr water
May John J, clerk I C R, bds 22 and 24 Almon
May John P, stone cutter, h 22 and 24 Almon
May John V, variety, 121 Upper Water, h do
Maycock Stewart, Major R E, h 11 Spring Garden road
Mayflower House, Mrs Annie McPhee, prop, 92 Granville
Mayflower Tbco Fty, A & W Smith & Co, props, 109 & 113 Cornwallis
Mayne Charles, bookkeeper, bds Water, Dartmouth
Mayo Brenton, printer, bds 42 Argyle
MAYORS OFFICE, D McPherson, mayor, office city bldg, Duke

JAS. WRIGHT, North End Fishing Tackle Depot,
— 66 CORNWALLIS ST.—

BOOK-KEEPING BLANKS, at Methodist Book Room,
141 Granville Street.

Maxiely Henry, com traveller, h 7 Falkland
Maxwell Miss Alecia, bds Home for the Aged
Maxwell Ann, wid James, h 165 Creighton
MAXWELL EDWARD, of E Maxwell & Son, h 224 Robie
MAXWELL E. & SON, (E Maxwell, J Maxwell,) **Merchant Tailors, 68 Granville.** *See adv. opp.*
Maxwell Geo H, bookkeeper, h 224 Robie
MAXWELL JAMES, of E Maxwell & Son, h 180 Robie
MacAdams Matilda, wid Wm, h 58 Russell
McAdam Michael A, clerk, h Dartmouth
MacAdams William, pedler, h 58 Russell
McAdorey James, carpenter at H M D, h 36 Veith
McAdorey John, laborer, bds 36 Veith
McAinsh Andrew, painter, bds 7 McCully
McAinsh David, h 7 McCully
Macaleshalt John, jeweller, bds American House
McAllister Eliza, wid William, h 7 Carleton
McAllister William, salesman, bds 170 Argyle
MACALONEY JOHN, clerk prov cashier's office, h Fairview
McAlpine Alexander, boiler maker, h 294 Campbell road
McAlpine Ann, wid Alexander, h 296 Campbell road
McAlpine Miss Barbara, boarding house, 107 Queen
McALPINE & BARNES, (D McAlpine, H W Barnes,)
PROPRIETORS BELCHER'S ALMANACK.
Circulation about 15,000,
OFFICE N. S. PRINTING COMPANY'S BUILDING.
Sackville, cor Granville. *See adv per Index.*
McALPINE CHAS. D., Directory and Map Publisher, 124 Creighton.
McALPINE DAVID & CO., (David McAlpine,) **Publishers and Proprietors Halifax and St. John Directories. Office, N. S. Printing Company's Building, Sackville, corner Granville.**
McALPINE DAVID, of D. McAlpine & Co., of McAlpine & Barnes. Office, N. S. Printing Co., Sackville, corner Granville.
McALPINE H. McK., of McAlpine's Directory, h 124 Creighton
McAlpine Miss Elizabeth, bds 10 Falkland
McAlpine Henry, hackman, h 504 Upper Water
McAlpine John, h 46 Gottingen

Jas. McLearn & Son, 217 & 219 Barrington St.
Feed Dealers.

E. MAXWELL & SON,

Ladies' and Gentlemen's

TAILORING ESTABLISHMENT.

68 GRANVILLE STREET, HALIFAX.

— MAKERS OF —

Sealette Sacques,———

———Silk Garments, &c.

2 DOORS SOUTH OF Y. M. C. A.

McALPINE J. THOS., dep sheriff, 4 Spg Garden rd, h 127 Cunard
McAlpine Mrs M, milliner, 33 Barrington, h 57 Argyle
McAlpine Mary, wid Thomas, h 57 Argyle
McAlpine Thomas, janitor U P C Hall, h 72 Barrington
McAlpine William S, sexton St Luke's church, bds 72 Barrington
McAndrews Alfred J, laborer, h 22 North Starr
McAndrews William, laborer, h 22 North Starr
McArthur Miss J R, teacher Acadia school, bds Dartmouth
McArthur William H, dyer, h 201½ Agricola
McAulay Samuel, teamster, h 66 Hollis
MacAulay William, salesman, bds Dartmouth
McAvoy John, truckman, h 11 Sullivan
MacAvoy Patrick, fireman, h 166 Lockman
McAvoy Miss Sarah, cook, 5 Grafton
MacAvoy Thomas, laborer, h 188 Albermarle
McCaffrey Miss Annie C, bookkeeper, bds 35 Lockman
McCaffrey Miss Ellie F, saleslady, bds 35 Lockman
McCaffrey James E, cooper, 331 Barrington, h 35 Lockman
McCaffrey John, clerk, bds 35 Lockman
McCaffrey Joseph P, clerk, bds 35 Lockman
McCaffrey Miss Kate F, bds 35 Lockman
McCaffrey Michael P, clerk, bds 35 Lockman
McCallum Henry A, clerk, Clayton & Sons, h 2 Hurd's lane
McCALLUM H. M., agent Am & Can Exp Co's, bds Albion Hotel
McCann Mrs Margaret, h 96 Cornwallis
McCann Patrick, laborer, h Lockman, cor Gerrish
McCann William, blacksmith I C R, bds 32 Union
McCardy Miss Jane, bds Home for the Aged

NOVA SCOTIA DYE WORKS, 9 BLOWERS ST.

—— Parcels sent for and delivered. ——

FIFTY YEARS in the CHURCH of ROME—$1.75.
METHODIST BOOK ROOM - 141 GRANVILLE STREET.

McCarey Bernard, carpenter, bds 109 Gottingen
McCarey Patrick, policeman, h 34 Maynard
McCarron Peter, machinist I C R, h 306 Campbell road
McCarthy Alexander, plasterer, bds 144 Creighton
McCarthy Allan, plasterer, h 192½ Agricola
McCarthy Amelia, wid Thomas, h 5 Prince William
McCarthy Angus, laborer, h 74 Gerrish
McCarthy Annie, wid William, h 52 Brunswick
McCarty Charles, of McCarty & Little, h 22 Albermarle
McCarthy Charles, painter, h 52 Albermarle
McCarthy Charles, laborer, h 14 Albermarle
McCarty Charles, carpenter, bds St John House
McCarthy Charles, jr, laborer, bds 52 Albermarle
McCarthy Mrs Charles, h Birmingham, cor Rottenburgh
McCarty Daniel, blacksmith, h 55 Bilby
McCarthy Daniel, commercial traveller, h 9 Chestnut place
McCarthy Edmund, plumber, bds 52 Brunswick
McCarthy Elizabeth, wid William, h 51 Lower Water
McCarty Felix, laborer, h 302 Upper Water
McCarthy George, waiter Queen Hotel, h 97 Argyle
McCarthy James, variety, 20 & 22 Albermarle, h do
McCarthy & Little, plasterers, 11 Argyle
McCarthy Margaret, wid Charles, h 33 Birmingham
McCarthy Mary, wid Dennis, h 34 Lockman
McCarthy Mary, wid John, h 46 Macara
McCarthy Mary, wid William, h 51 Lower Water
McCarthy Michael, bds 8 Creighton
McCarthy Patrick J, tailor's cutter, bds 46 Macara
McCarthy Robert S, teamster, h Lower Water
McCarthy Samuel, janitor dispensary, 31 to 35 Brunswick
McCarthy Thomas, truckman, h 38 Gerrish
McCarthy William, shoemaker, bds 52 Brunswick
McCarthy William, painter, bds 52 Albermarle
McCaskill John, asst foreman water works, h 32 Maitland
McCaughin Archibald H, clerk, bds 205 Lockman
McCaughin Robert, grocer, 205 Lockman, h 205 do
McCawley Anne, wid George, h 58 Queen
McCawley Elizabeth, wid John, dressmaker, h 108 Argyle
McCaulay Miss Jessie, h 66 Hollis
McCawley Lizzie, wid John, h 108 Argyle
McCawley Marston P, clerk, bds 108 Argyle
McCaulay Samuel, teamster, h 66 Hollis
McCawley Stewart, reporter "Herald," bds 108 Argyle
McCleave Joseph, farmer, h s s St Margaret's Bay road

G. M. SMITH & CO., | **HOSIERY, &c.**
155 Granville Street.

PALMS AND DECORATIVE PLANTS,
AT NOVA SCOTIA NURSERY, - - LOCKMAN STREET.

McClelland John W, clerk, bds 115 Cunard
McClellan John, laborer, h 114½ Hollis
McClelland Lavinia, wid Stett, h 115 Cunard
McClinchey Miss Ellen, h 90 Grafton
McCluney James, laborer, h 76 Albermarle
McClure Henry, seaman, bds 263 Upper Water
McClure James, clerk, bds 283 South
McClure Richard, truckman, h 283 & 285 South
McCOLL RODERICK F., dry goods, 232 Argyle, h 50 Lockman
McConkey Thomas, shipwright, h 502 Upper Water
McCormack Mrs A, tailoress, h 21 Rottenburg
McCormack James, janitor Queen building, h 177 Hollis
McCormack Matthew, tailor's cutter, h 20 Barrington
McCormack Michael, tailor, h 28 Blowers
McCotch Zuby, wid John, h 37 Maitland
McCoubrey George, machinist, bds 56 Dresden row
McCowan Alex, head cooper McDougall's Distillery, h Tower road

MacCOY & McLELLAN, (W F MacCoy, Q C., W W McLellan)
Attorneys, Barristers, and Solicitors in Admiralty,
15 Duke Street, Over People's Bank.

MacCOY W. F., Q. C., city recorder, of MacCoy & McLellan, h 89 South Park
MacCoy W B, law student, bds 89 South Park
McCray Phœbe, wid Finlay, h Artz's lane
McCray Thomas, prop Allan House, 282 & 284 Upper Water
McCready Daniel C, shoemaker, bds 58 Albermarle
McCready Ellen, wid Patrick, h 58 Albermarle
McCready Miss Mary, h 296 Barrington
McCready Thomas, barber, h 58 Albermarle
McCrow James, plasterer, 74 Birmingham, h do
McCrow John, mason, 74 Birmingham, h 33 Seymour
McCubbery George, machinist, bds Dresden row
McCuish Angus, teamster, bds 12 Gas lane
McCuish John, sea captain, h 20 Veith
McCuish Kate, wid John, h 12 Gas lane
McCulloch Douglas D, clerk, bds Dartmouth
McCulloch Hugh, stone cutter, h 218 Agricola
McCullough Isaac, trader, h 4 Brunswick
McCulloch John victualler, Parker market, bds 7 Poplar grove
McCulloch Mrs John, boarding house, 15 Morris
McCulloch Mary J, wid Archibald, h n s Oak
McColough Miss Lilian, stenographer, bds 79 Birmingham
McCulloch Richard L, sea captain, h 27 Moran
McColough Ruben H, com traveller, bds 29 Almon

DAVID ROCHE, DECORATOR, 236 Argyle St.

Leading Depot for FANCY GOODS at Xmas. time.
METHODIST BOOK ROOM, 141 GRANVILLE ST.

McColough Thomas, stone cutter, h 29 Almon
McCULLOCH WM. M., of Latham & McCulloch, h Dartmouth
McCulloch William, victualler, Parker's market, h 7 Poplar grove
McCullum Arthur, architect, bds Sarmatian Hotel
McCULLY REV. CLARENCE W., episcopalian, bds 121 Sth Pk
McCully S M, insurance agent, bds Dearborn House, 89 Granville
McCurdy James F, student, bds Camp hill, 202 Robie
McCurdy Miss Janet, school teacher bds Camp hill, 202 Robie
McCurdy Miss Maggie, tchr Compton aven, bds Camp hill, 202 Robie
McCurdy Matthew J, custom house officer, h Camp hill, 202 Robie
McCurdy William R, reporter Herald, bds Camp hill, 202 Robie
McDade Elizabeth, wid Patrick, h 131 Brunswick
McDade Henry, tinsmith, bds 65 Cunard
McDade John, boot and shoe maker, 67 Cornwallis, h 65 Cunard
McDade John, jr, shoemaker, bds 65 Cunard
McDade Mary, wid John, h 65 Cunard
McDaniel Mary, wid Miles, h 184 Campbell road
McDade Michael, shoemaker, h 123 Creighton
McDaniel James salt and grain measurer, h 86 Granville
McDaniel John H, sec Poors' Asylum, h 27 Robie
McDermott Barnabas, car inspector, h 14 Richmond
McDermott Joseph, carpenter, h 40 Grafton
McDermott Joseph V, h 161½ Gottingen
McDermott Patrick J, clerk, bds 8 Blowers
McDiarmid William, carpenter, h 63 East Young
McDonald Mrs A, variety, 245 and 247 Upper Water, h do
MacDonald Albert, manufacturer, lemonade, bds 77 Gottingen
MacDonald Alex, engineer and Lloyd's surveyor, h 25 North Park
McDonald Alexander, carpenter, bds 131 Cornwallis
MACDONALD ALEX. B., of MacDonald & Co, h 179 Lockman
McDonald Allan, grocer, 46 Cornwallis, h 45 do
McDonald Allen seaman, h 404 Upper Water
MacDonald Allan, policeman, h 72 Gottingen
McDonald Allan, policeman, h 58 Kempt road
MacDonald Allan R,, book-kpr James Scott & Co, bds 119 Cornwallis
McDonald Angus, h 120 Agricola
McDonald Angus, city electrician, city hall, Duke, h 213 Pleasant
McDonald Angus A, plasterer, bds Gerrish
McDonald Angus C, carpenter, h 3 Roome
McDonald Angus D, book-keeper J E Morse & Co, bds Globe Hotel
McDonald Archibald, seaman, h 245 Upper Water
McDonald Archibald, book-keeper Maling & Co, bds 26 Falkland
McDonald Mrs Bruce, bds Home for the Aged

NOVA SCOTIA DYE WORKS, - 9 BLOWERS ST.
Gentlemen's Garments Steamed at Lowest Prices.

Lovell, Franklin Square and other Cheap Libraries, at T. C. ALLEN & CO'S, 124 & 126 Granville St.

MACDONALD & CO., LTD.

5 and 7 and 162 to 172 Barrington.

MACDONALD & CO.

Machinists.
Steam Fitters.
Copper Smiths.
Hot Water Engineers.
Brass Founders.
Gas Fitters.
Plumbers and Roofers.
Manufacturers of Steam Engines and Boilers.
Manufacturers of Vessels Fastenings and Fittings.
Manufacturers of Brass, Copper and Lead Goods.
" all requisites for application of Steam, Water and Gas.
" Steam and Hot Water Warming and Ventilating Apparatus.
" Plumbing Fixtures.
Importers of Iron Pipe.
" Boiler Tubes.
" Mill, Mining, Railway and Manufacturers' Supplies.
" Engineering and Sanitary Specialties.
" Rubber Goods.
" Steam, Power, and Hand Pumps, and Machinery of all kinds.
Agents for the Celebrated Bee-hive Brand Roofing Materials.

MACDONALD & CO.

McDonald Catherine, wid Norman, h 86 Brunswick
McDonald Miss Catherine C, tailoress, bds 3 Argyle
McDonald Charles, lobster packer, h 246½ Upper Water
MacDonald Charles, M A, professor Dalhousie, h 16 Carleton
MacDonald Charles D, barrister, 161 Hollis, h Dartmouth
MACDONALD CHARLES J., lieut colonel and Post Office inspector, h 258 Gottingen
McDonald Christina, wid Angus, bds 154 Argyle
McDonald Mrs Christy, washerwoman, h 67 Dresden row
McDonald Clement, painter, h 151 Argyle
McDONALD DANIEL, com merchant, 41 Bedford row, bds Russell House, Hollis
McDonald Daniel, engineer, h 9 Dresden row
McDonald Daniel, laborer, h 20 May
McDonald Daniel, laborer, h 10 Union
McDonald Daniel, laborer, h 17 Maitland

G. M. SMITH & CO., | RICH BLACK SILKS.
— 155 Granville St.—

DICTIONARIES, (100,000 Words), Price $1.00.
At Methodist Book Room, 141 Granville Street

McDonald Daniel, seaman, h 404 Upper Water
McDonald Daniel, seaman, bds 9 Poplar grove
MacDonald Daniel, shoemaker, bds 175 Gottingen
McDonald David, truckman, h 29 Maynard
McDonald Daniel, teamster, bds 95 Cunard
McDonald Daniel J, com traveller, bds 209 Pleasant
McDonald David, laborer, h 26 Grafton
McDonald Donald A, sea captain, h 18 Creighton
McDonald Duncan, laborer, N S S R, h 85 Campbell road
McDonald Duncan, tailor, h 141 Argyle
McDonald Duncan, laborer, h 85 Campbell road
McDonald Duncan N, electrician, bds Fairview, w s Dutch Vill road

McDONALD EDMUND proprietor Globe Hotel, 277 Barrington.

McDonald Edward, teamster, bds 26 West
MacDonald Edward J, book-keeper, h 21 South
McDonald Miss Elizabeth A, tailoress, bds 3 Argyle
McDonald Enoch, inspector N S Telephone Co, h Dartmouth
McDonald George, h 74 Sackville
McDonald George, book-keeper, bds 9 Morris
McDonald George, plumber, bds 2 West

McDONALD GEORGE A., manager Baptist Book and Tract Society, 120 Granville, h 16 Maynard
McDonald George, variety, 87 Lower Water, h 86 do
McDonald George, shoemaker, bds 231 Upper Water
MacDonald George B, clerk, bds 9 Morris
MacDonald Grace, wid James S, h 69 Victoria road

MACDONALD HENRY A., of MacDonald & Co, h 102 Inglis
MacDonald Henry M, commercial traveller, bds Lorne House, Morris

McDONALD ISAAC, grocer and dairyman, 512 Up Wat h 514 do
McDonald Miss Isabella, tailoress, h 45 Hollis
McDonald Jacob, laborer, bds 322 Upper Water
McDonald James, clerk, bds 144 Grafton

MACDONALD HON. JAS., chief justice, h Blinkbonnie, N W Arm
MacDonald James, deputy marshall, h 121 Cornwallis
McDonald James, clerk, bds 514 Upper Water
McDonald James, storekeeper, h 27 Barrington
McDonald James, sea captain, h 18 Rottenburg
McDonald James, painter, h 415 Brunswick
McDonald James, truckman, h 109 Jubilee road

MACDONALD JAMES A., of W & J A MacDonald, h Blinkbonnie N W Arm
MacDonald James A, book-keeper, h 17 Ivanhoe
MacDonald James D, operator C P R Tel, bds Albion Hotel

DAVID ROCHE, 236 Argyle St. | Graining Tools.

NOVELTIES IN FLORAL DESIGNS,
AT NOVA SCOTIA NURSERY.

MacDonald James H, engineer S S Minia, bds 25 North Park
McDonald James J, checker I C R, h 50 Gerrish
McDonald James S, agent Herald, h 69 Victoria road
McDonald Mrs J B, bds Home for the Aged
McDonald James W, laborer at H M Dockyard
McDonald J H, bank clerk, bds 21 South
McDonald Johannah, wid Hugh, h Barrington

MACDONALD'S JOHN,
LATE.
—See Top Marginal Lines of—
Nova Scotia Nursery,
Nos. 238 to 256 LOCKMAN ST.,
Nearly opposite Intercolonial Railway Station.
TELEPHONE NO. 348.
HORSE CARS PASS NURSERY EVERY 7 MINUTES.

McDonald John, foreman city works, city hall h 16 Compton avenue
McDonald John, engineer, h 53 Lower Water
McDonald John, engineer, h 26 West
McDonald John, hackman, 212 Maynard, h do
McDonald John, teamster, h 86 Brunswick
McDonald John, skate polisher Forbes Mfg Co, h Dartmouth
McDonald John, hackman, bds 35 Prince
McDonald John, laborer, h 46 Summer
McDonald John, laborer, bds 322 Upper Water
McDonald John, laborer, h r 48 Lower Water
McDonald John, fisherman, h 24 Lower Water
McDonald John, tinsmith, bds 8 Charles
McDonald John D, teamster, h 44 Dresden row
McDonald John L, patrolman, bds 141 Argyle
McDonald John L, laborer, h 112 West Young
MacDonald Joseph, engineer S S St Pierre, h 89½ Gottingen
McDonald Joseph, bar tender, bds 150 Gottingen
McDonald Joseph, seaman and variety, h 428 Upper Water

NOVA SCOTIA DYE WORKS, - 9 BLOWERS ST.
Gentlemen's Garments Cleansed at Lowest Prices.

POCKET BIBLES, | at **METHODIST BOOK ROOM,**
From 30c. to $1.00. 141 Granville Street.

McDonald Joseph, seaman, bds Dresden row
McDonald Joseph, laborer, h Maitland
McDonald Mrs Julia, matron W C T U Coffee room, 34 Grafton, h do
McDonald Miss Kate, Telegraph operator W U T, bds 209 Brunswick
McDonald Lauchlan, carpenter, h 26 North Starr
McDonald Lauchlin, laborer, h 112 west Young
McDonald Lauchlin C, shipping clerk, bds Clifton house
McDonald Malcolm, groceries & liquors, 168 Gottingen, h 170 do
McDonald Malcolm, carpenter, bds 127 Upper Water
McDonald Miss Margaret, charwoman, bds 1 Albert
McDonald Mrs Margaret, h 25 r Cunard
Macdonald Mary, wid John, h 210 & 212 Lockman
McDonald Mary wid Matthew, h 30 West
McDonald Mary, widow Thomas, h 3 Argyle
McDonald Mary, wid Capt Thomas, h 116 Cornwallis
McDonald Matthew, painter David Roche, h 151 Argyle
McDonald Maurice, grain measurer, h 8 Charles
McDonald Milford, clerk, bds Wentworth Dartmouth
McDonald Norman, customs locker, h 36 Maynard
McDonald N L, bookkeeper James Halliday, h 16 Maynard
McDonald Patrick, tobacconist, 2 West, h do
MacDonald Reynold, junk dealer, h 345 Barrington
MacDonald Richard, plasterer, bds 144 Grafton
MacDonald Richard, stevedore, h 144 Grafton
MacDonald Robert J, teacher Albro St school, bds 2 Bauer
McDonald Roderick, laborer, bds 17 Cornwallis

MacDONALD RODERICK, of MacDonald & Co., h 186 Lockman
McDonald Roderick, st'n master I C R freight shed, h North st stat'n

McDONALD RODERICK N., Grocer & Liquors, wholesale & retail, 153 Argyle cor Jacob, 156 & 158 Barringt'n, h 150 Gott,
MacDonald Ronald, teamster, h 345 Barrington
McDonald R H, clerk, bds 13 Morris
McDonald R Wilkie, teacher deaf & dumb inst, bds 36 Maynard

MACDONALD R W, Dentist, 161 Barrington, h 8 Smith,
See adv opp

MacDonald Samuel, farmer, h n s Yale
McDonald Sarah, wid John, h 151 Argyle
MacDonald Miss Sarah, of Theakston & MacDonald, bds 79 Victoria rd

MACDONALD S. D., dentist, 161 Barrington, h Rockingham
McDonald Mrs Theresa, dressmaker, 88 Maynard, h 86 do
McDonald Thomas, mason, bds 144 Grafton
McDonald Thomas, laborer, h 148 Lower Water
McDonald Thomas, laborer, h 187 Lower Water

Le Bon Marche, KID GLOVE EMPORIUM,
91 Barrington Street.

DR. R. W. MACDONALD,

Dentist,

161 BARRINGTON ST., OPP. GRAND PARADE.

Perfect Fitting ARTIFICIAL TEETH a Specialty
Extractions, Fillings, Treatment, &c.

W. & J. A. MacDONALD,

Barristers & Solicitors,

People's Bank Building, 11 Duke St., Halifax, N. S.

WALLACE MACDONALD. JAMES A. MACDONALD, LL. B.

MACDONALD WALLACE, of W & J A MacDonald, h Blinkbonnie N W A

MacDonald William, clerk, bds Lovett House, Hollis
McDonald William, boiler maker, bds Roome
MacDonald William, painter, h 130 South
McDonald W A, foreman for James Roue, Lower Water
MacDonald W B, porter. h 16 Cunard
McDonald William A, teamster, bds 77 Gottingen

MACDONALD WILLIAM C, (successor to John F Crowe & Son) grocer, 75 Gottingen, h 50 Charles

McDonald Wm B, book-keeper, h 26 Birmingham
MacDonald William S, printer, h 10 Creighton

MACDONALD W. & J. A., Barristers, People's Bank Building, Duke. *See adv above.*

McDonough John, temperate drinks, 147 & 149 Albermarle, h do
McDow George, coal hawker, h w s Elm
McDow Stephen, coal dealer, h 20 Clifton
McDowree E G, D S General, headquarters office, 243 Pleasant, bds Waverley House
McDowell George, shoemaker, h 258 Robie
McDowell Thomas, gardener, h 4 South Hollis
McDowell Thomas jr, upholsterer, bds 4 South Hollis
McDowell William, painter, bds 4 South Hollis
McDougall Alexander, gardener, h 336 Gottingen
McDougall Daniel W, carpenter, bds 122 Kempt road
McDougall Duncan, brushmaker, h 242½ Gottingen
McDougall Duncan, soda water manuf 25 Doyle, h 140 Queen

MISSES UNDERCLOTHING. | **MAHON BROS.,**
— 97 to 101 Barrington Street.—

A. MACDOUGALL & SON,

(C. B. MACDOUGALL.)

Wines and Liquors, Wholesale,

234 HOLLIS ST.

THE MACDOUGALL DISTILLING CO., LTD.

(WM. GORDON, Manager.)

Distillers of Rye & Scotch Whiskies,

72 & 74 Pleasant St. Office, 3 Bedford Row.

MACDOUGALL A. & SON., (C B MacDougall) **Wholesale Wines & Liquors, 234 Hollis,** *See adv above.*

MACDOUGALL C. B., of A MacDougall & Son, h 29 Inglis

McDOUGALL THE DISTILLING CO., (Ltd,) office 3 Bedford Row, Distillery 72 & 74 Pleasant. *See above*

McDOUGALL JOHN N. V., barrister, 22 Prince, h 48 Wellington

McDougall Margaret J, wid John D, dressmaker, bds 43 Lockman

McDougall Miss Mary, tailoress, bds 51 Maynard

McDuff Hannah, wid Michael, h 522 Upper Water

McEachren Miss A E, dressmaker, 117 Barrington, h do

McEachern Alexander, submarine miner, h e s Chestnut

McEachern Alexander G, marble cutter, h 24 Argyle

McEachern Archibald, electrician, bds s s Uniacke

MacEachern Miss Catherine, dressmaker, bds 195 Creighton

McEachren Christina, wid Daniel, h 151 Argyle

McEachren Geo A, marble cutter, h 24 Argyle

McEachern Hugh, carpenter, bds 195 Creighton

McEachren James, moulder, bds 151 Campbell road

McEachren James, shoemaker, bds 45 Argyle

McEachern John, brakesman I C R h 155 Campbell road

MacEachren John, shipwright, h 185 Creighton

McEachren John L, merchant tailor, 184 Upr Water, h 78 Cornwallis

McEachren Lawrence, shoe maker, bds 45 Argyle

McEachren Miss Maggie, bds 151 Campbell road

McEachern Miss Margaret, dressmaker, bds 195 Creighton

McEachren Ronald, carpenter, h 195 Creighton

—G. M. SMITH & CO. | KID GLOVES.—

155 Granville Street.

WM. McFATRIDGE,

— DEALER IN —

STOVES,

Lamps, Oils, Etc.

224 HOLLIS ST., HALIFAX.

The Highest Price paid for Old Junk, Old Iron, &c.

Second-hand Sails, Rigging and Chains for sale at Junk Store, McFatridge's, (late O'Connor's) Wharf, adjoining Ordnance Whf.

ROOFING ORDERS

Promptly attended to by experienced workmen, at

LOWEST POSSIBLE CASH PRICES.

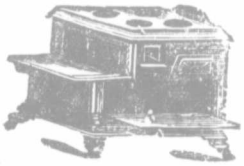

McEwan & Co., (Jas McEwan) upholsterers, 22 & 24 Barrington
McEwan Hugh, shipping clerk, bds Acadian hotel
McEwan James, of McEwan & Co, h 140 Spring Garden road
McFarlane Mrs Ellen, grocer, Maynard cor Falkland h 38 Falkland
McFarlane George H, shoemaker, h 111 Grafton
McFarlane Mrs G H, dressmaker, h 111 Grafton
McFarquhar Joseph R, cloth presser, Clayton & Sons, h 13 Maitland
McFatridge Archibald, blacksmith, 4 Gottingen, h 3 Cogswell
McFatridge Isabel, wid John h 6 Gottingen
McFatridge James W, druggist, 47 Gottingen, bds 45 do
McFatridge Robert, physician & surgeon, 45 Gottingen, h do

McFATRIDGE WM., Stove dealer 224 Hollis, Marine Store McFatridge's wharf, late O'Connor's wharf, h 31 North Park. *See adv above.*

McGall Mrs Michael, variety, 10 Salter, h do
McGann Michael, seaman, h Blowers
McGarry Miss Jenny, teacher Hlfx Ladies Coll, 164 to 172 Pleasant

MacGARVEY DAVID H., Secretary Canada Life Assurance Co., 169 Hollis, h 39 Tobin

McGeorge Thomas, packer, h 231 Grafton
McGibbon Miss Margaret, h 1 Waverley Terrace
McGibbon Mary, wid Bernard, h 1 Waverley Terrace

DAVID ROCHE, 236 Argyle Street. | BRONZES.

PAUL E. WRIT'S FOUNTAIN PENS,
At Methodist Book Room, - - 141 Granville Street.

McGill James, car repairer I C R, h 288 Campbell road
McGill James, cooper, h 95 Wellington
McGill John, car driver, h 291 Campbell road
McGillivray Colin F, laborer, h 21 Sullivan
McGinn Charles, h 3 r Hurd's lane
McGinn Chas W, real estate broker and court crier, h 237 Brunswick
McGinn Mrs C W, dressmaker & employment agency, 237 Brunswick
McGinn Miss Mary, h 135½ Gottingen
McGinnis Charles, laborer, bds 202 Lower Water
McGinnis John, storekeeper, h 202 Lower Water
McGinnis Mary, wid Philip, h 325 Campbell road
McGlone Thomas, milkman, h 60 Jubilee road
McGlynn David, mason, h 208 Albermarle
McGlynn John, painter, bds 160 Upper Water
McGorlick James, laborer, h 10 Bauer
McGorlic James, laborer, bds 208 Creighton
McGorlic Thomas, laborer, h 208 Creighton
McGovern Blanche, wid William, tailoress, h 30 James
McGowan A, cooper McDougall's Distillery
McGowan George, baker, bds 45 Cogswell
McGowan Jacob, truckman, h 206 Grafton
McGowan James, cooper, h Fern lane
McGowan James, machinist I C R, h 338 Campbell road
MacGowan Joseph T, of Sheridan & MacGowan, h 15 Gottingen
McGowan Kate, wid James, dressmaker, h 4 West
McGowen Michael P, machinist, h 338 Campbell road
McGowan William, cooper, h 42 Kempt road
McGrath Andrew, fireman I C R, h 20 Duffus
McGrath Miss Bridget A, bds 430 Upper Water
McGrath Bridget, wid John, janitrix, h 85 Hollis
McGrath Catherine, wid Thomas, h 44 West
McGrath David, trader, h 345 Campbell road
McGrath Edmund D, steward Queen Hotel, bds do
McGrath Edward, laborer, h 44 West
McGrath Elizabeth, wid Thomas, h 218 Gottingen
McGrath Francis, brakeman I C R, h Roome
McGrath Isaiah, fisherman, h 117 Cornwallis
McGrath James, painter David Roche, bds Lower Water
McGrath James, truckman, bds 25 Gray's lane
McGrath James, jr, laborer, bds 345 Campbell road
McGrath Johannah, wid Edward, bds 174 Argyle
McGrath John, laborer, bds Agricultural Hotel
McGrath John, laborer, h 13 Lockman
McGrath John, truckman, h 5 Louisburg

HOSIERY. | **MAHON BROS.,** — 97 to 101 — BARRINGTON ST.

NOVA SCOTIA NURSERY, | PLANTS AND CUT FLOWERS
Lockman Street. For all purposes.

McGrath John, teamster, h south Rector or Uniacke
McGrath John, liquors, 6 & 8 Sackville, h do
McGrath John, storekeeper, bds 290 Upper Water
McGrath Miss Lizzie, carder, bds 44 West
McGrath Martin, laborer, h Cornwallis lane
McGrath Martin, laborer, h 53 Lower Water
McGrath Matthew, truckman, bds 25 Gray's lane
McGrath Michael, grocer, 2 Bishop, cor Lower Water, h 4 Bishop
McGrath Michael, truckman, h 25 Gray's lane
McGrath Nicholas, carriage builder, h 177 Creighton
McGrath Patrick, laborer, h 268 Agricola
McGrath Patrick, surveyor, bds 42 Argyle
McGrath Patrick, jr, painter, bds 268 Agricola
McGrath Patrick, shoemaker, bds Cornwallis lane
McGrath Philomena, tailoress, bds 44 West
McGrath Robert, fisherman, h 430 Upper Water
McGrath Robert, tinsmith, h 11 Maynard
McGrath Stanley, teamster, h s s Uniacke
McGrath Thomas, laborer, bds 268 Agricola
McGrath Thomas, carpenter, h w s Oxford cor Oak
McGrath Thomas J, grocer, 50 Agricola cor West, h do
McGrath William, laborer h 430 Upper Water
McGregor Annie, teacher Bloomfield school, h Springvale N W Arm
MacGregor Miss Helen, h 109 Spring Garden road
MacGregor James, grocer, Morris cor Pleasant, h do
MacGregor J Gordon, professor Dalhousie College, h 25 Inglis
McGuire Charles W, harness maker, h 42 Creighton
McGuire George, packer, h Maynard near Cornwallis
McGuire James, laborer, bds 402 Upper Water
McGuire John, messenger Peoples Bank, h Peoples bank bldng Duke
McGuire Philip, book keeper A Stephen & Son, h 56 Lockman
McGuire William, harness maker, h 72 Creighton
McHardy George, waiter Queen hotel, h 51 Duke
McHarrie Robert, com traveller, bds 18 Moran
McHeffey Frederick, teamster, bds 20 Bilby
McHenry George, laborer, h 148 Lower Water
McIlreith John, h 52 Brunswick
MacIlreith Maurice, h 150 South
MacIlreith William W., clerk, bds 150 South
McInnis Alexander, salesman, h 257½ Gottingen
McInnes Alfred, clerk, bds 5 North Park
McInnis Angus, sea captain, h 66 Creighton
McInnis Angus, carpenter, h 12 Proctor's lane
McInnis Charles, laborer, h 200 Lower Water

NOVA SCOTIA DYE WORKS, 9 BLOWERS ST.
—— Repairing done on the Premises. ——

E. P. ROE'S BOOKS, In Paper Binding, AT METHODIST BOOK ROOM.

McInnes Charles, porter, h Lockman
McInnes Elizabeth, wid John, h 257½ Gottingen
McInnis Miss Florence, variety, 38 Maitland, h do
McInnis Frances, wid Henry, h Dartmouth

McINNES HECTOR, of Drysdale, Newcombe & McInnes, bds 209 Pleasant

McINNES JOHN, of Mackintosh & McInnes, h 5 North Park
McInnes J A, book-keeper Mackintosh & McInnes bds 5 North Park
McInnis John, seaman, h 140 Grafton
McInnis Malcolm, carpenter, h 65 Dresden row
McInnis Mary, wid Philip, h 325 Campbell road
McInnis Neil, laborer, h 203 Grafton
McInnis Philip, brakeman I C R, h 325 Campbell road
McInnis Robert, driver, h Bilby
McInnis Roderick, laborer, at H M Dockyard
McInnis Ronald, carpenter, h 20 Bilby
McIntosh Archibald, h 8 West
MacIntosh Daniel, baker, h 28 George
McIntosh David, pressman, bds 12½ Henry
McIntosh Mrs Eliza J, variety, h 139 Creighton

MacINTOSH JAMES, of Leydon & MacIntosh, h 20 Gottingen
MacIntosh John A, arts student, bds 20 Gottingen
MacIntosh Miss Kate, teacher Halifax Academy, bds 26 Brunswick
McIntosh Thos, confectioner, Moir Son & Co
McIntosh William, baker, h 8 West
McIntyre Annie E, wid Charles, bds w s Oxford
McIntyre Ann wid Allen, h Seaside Inn, Upper Water

McINTYRE JOHN, clothing, 105 Argyle and 37 Upper Water, h 103 Argyle

McIntyre Mrs John, restaurant, 180 Upper Water h 182 do
McIntyre Michael, grocer, 52 Buckingham, h do
MacIntyre Robert, secretary Gas Co, h 29 Tower road
McIntyre William, brakeman W and A R, bds 126 Lockman
McIsaac Alexander, laborer, h 5 Duffus
McIsaac Neil, laborer, bds 17 Cornwallis

McISAAC VERY REV. CANON, Roman Catholic, h Mt St Vinct
Mackasey Henry B, head clerk John Silver & Co, bds 53 Tower road

MACKASEY JOHN A., license inspector, city hall, Duke, h 53 Tower road

MacKay Adams A, of Ross, Sedgewick & MacKay, bds 209 Pleasant

MacKAY ADAM, dry goods, etc, 89 Upper Water and 305 Barrington, bds Osborne House, Hurd's lane
McKay Alex, tailor's cutter, h 32 Birmingham

DRS. WOODBURY BROS., Dentists, 137 Hollis street. { H. WOODBURY, D. D. S. F. WOODBURY, D. D. S.

SUBSCRIPTIONS TAKEN FOR ALL MAGAZINES AND PAPERS, AT T. C. ALLEN & CO., —124 AND 126— GRANVILLE STREET.

McKay Alexander, carpenter, h 195 Barrington
McKay Alexander, laundryman, bds 84 Gottingen
McKAY ALEX., supervisor of schools, 81 Sackville, h Dartmouth
MACKAY ALEX H., prin Halifax Academy, h 14 Lucknow terrace
McKay Alfred A, hardware clerk, bds 400 Upper Water
McKay Miss Alice, dressmaker, h 115 Creighton
McKay Angus, seaman, h 119 Grafton
McKay B F, clerk Union bank, h Dartmouth
MacKay Charles W, laborer, bds 80 Bloomfield
McKay Miss Emily A, music teacher, h 74 Veith
McKay Miss E, operator, bds 18 Smith
McKay Frances, h 74 Veith
McKay Mrs Francis nurse, h 46 Bauer
MacKay George W, porter, bds 14 Maynard
McKay Hedley V, h n s Oxford avenue
Mackay Jane, wid William, h 55 Lockman
McKay John, h n s Oxford avenue
McKay John, plumber, bds 195 Barrington
McKay John, printer, bds 42 Argyle
McKay John, h 46 Bauer
McKay John, carpenter, h 53 r Maynard
MacKay John, laborer, bds 80 Bloomfield
MacKey Margaret, wid James, grocer, 45 West, h 1 John
McKay Margaret, wid Adam, h 77 Hollis
McKay Mary A, wid Hugh, h s s Cedar
McKay Miss Mary A, housekeeper, h 214 Brunswick
McKay Miss Mary Ann, dressmaker, bds 115 Creighton
McKay Murdock, boot and shoemaker, 398 Upper Water, h 400 do
McKAY NORMAN E., physician, 22 Brunswick, h do
McKay Robert, boots and shoes, 156 Upper Water, h 156½ do
McKay Rupert C, engineer S S Alpha, h Maynard near Gerrish
McKay William, book-keeper, bds 32 Birmingham
McKay William, laborer, bds r 53 Maynard
McKay William, laborer, h 113 Albermarle
McKechnie John, ship carpenter, bds 185 Creighton
McKee Charles W, chief operator W U T, h 2 Seymour
McKeel Frederick, clerk, bds Charles
McKeil John J, janitor Masonic hall, 2 to 6 Granville
McKenna Ellen, wid Daniel, h 86 Lower Water
McKenna Mrs Jane, variety, 143 Grafton, h do
McKenna Louis A, teacher, bds Dartmouth
McKenna Mary, wid Michael, h r 97 Lower Water
McKenna Maurice, policeman, h 38 Lower Water
MacKenzie Alexander, insurance agent, bds 86 Spring Garden road

MORGAN WM. V., - Civil and Military Tailor,
1 ARGYLE ST.

LADIES' FINE STATIONERY, —AT METHODIST— BOOK ROOM.

McKenzie Alexander, laborer, bds 20 Maitland
McKenzie Alexander, clerk, h 98 Brunswick
McKenzie Alexander, truckman, h 236 Creighton
McKenzie Alexander, book-keeper, h 24 Lucknow Terrace
McKenzie Alfred, painter, h 52 Creighton
McKenzie Miss Christie, book-keeper, bds 18 Maynard
McKenzie Daniel, laborer, bds 64 Cornwallis
McKenzie Daniel H, driver St R, h Poplar grove
McKenzie Donald S, lumber surveyor, h 35 Creighton
McKenzie Duncan, shoemaker, h 89 Brunswick
McKenzie Frank, laborer, bds 20 Maitland
McKenzie Frederick, malster, h 145 Lower Water
MacKenzie George A, paymaster N S S R, h 19 Russell
McKenzie George H, clerk Merchants' bank, h 10 Morris
Mackenzie Herbert W, book-keeper, bds Dartmouth
McKENZIE H. D., agent Intercolonial Coal Mining Co, 44 Bedford row, h 21 Church
MacKenzie Hugh, clerk, h Dartmouth
McKenzie James, truckman, bds 236 Creighton
McKenzie Jas, shoemaker Robt Taylor, bds 65 Buckingham
McKenzie James C, picture framer, 104 Gottingen, h 43 Cunard
MacKenzie John, sea captain, h 7 Spring Garden road
MacKENZIE REV. KENNETH, presbyterian, h 86 Sprg Gar rd
McKenzie Martha, wid John, bds 49 Birmingham
McKenzie Murdock, teamster J A Leaman & Co, h w s Gottingen
McKenzie Peter, laborer, h 141 Creighton
McKenzie Robert, engine driver, h 44 West
MacKenzie William A, stair builder, h 181 Morris
McKerron George, bookkeeper Harbor Master's office, bds Lovett Hse
McKerron William, notary public, mining broker, Steamboat Ferry wharf, h n s Coburg road
MacKerrow Aubrey D, clerk, bds 194 Gottingen
MacKerrow James T, clerk, bds 194 Gottingen
MacKerrow Peter E, of Thomas & Co, h 194 Gottingen
McKie Crawford J, clerk, h 39 Carleton
McKie James G, bds 133 Grafton
McKie John, laborer, h 54 Birmingham
McKie Robert J, clerk, h 133 Grafton
McKinlay Allan G, painter, bds 95 Gottingen
MacKinlay Andrew, of A & W Mackinlay, h 2 Mitchell
MACKINLAY A. & W., (Andrew MacKinlay, C H MacKinlay, Booksellers & stationers, 137 Granville
McKinlay Catherine, wid George, h Longard
MacKinlay Chas H, of A & W MacKinlay, h 16 Hollis

McLEARN'S EXPRESS. | **Light and Heavy Carting.**
217 Barrington Street.

MACKINTOSH & McINNES,

Builders,

LUMBER DEALERS, &c.,

Keep constantly on hand all kinds of

Lumber, Timber, Laths, Shingles, Etc.,

Which they will Sell Low for Cash.

Contracts taken for Wood Buildings and Wood Work of Stone Buildings.
All other Carpenter and Joiner Work punctually attended to.

MACKINTOSH & McINNES WHARF,

LOWER WATER STREET, - - - - HALIFAX.

McKINLEY GEO. H., prop Liswell's bakery, & station master W & A R freight, 144 Gottingen, h 146 do
MacKinlay George S, expressman, h 36 Chebucto road
MacKinlay Herbert, skate finisher, bds Lockman, north end
MacKinlay H, clerk, bds 95 Gottingen
MaKinlay James H, laborer, h 67 Kempt road
McKinlay John, painter, h 95 Gottingen
MacKinlay Leonard H, brass finisher, h 24 east Young
MacKinlay Rosaltha, wid A K, h 97 Pleasant
MacKinlay Stewart, expressman, h 36 Chebucto road
McKinley Sidney, clerk W & A R, h Longard road
MacKinlay William, carpenter, h 6 Chebucto road
MacKinlay William, laborer, h 8 Fern lane
McKinlay William H, laborer, h 94 west Young
MacKintosh Miss Catherine, school teacher, bds 26 Brunswick
MacKintosh Charles, carpenter, h 29 Brunswick
MacKintosh Daniel J, waiter, h 70 Dresden row

MACKINTOSH & McINNES, (J D Mackintosh, John McInnes) **Builders. 59 & 61 Lower Water.** *See adv above.*
MacKintosh George M G, gardener, h 12½ Henry
MacKintosh H W, clerk, bds 46 South Park
MacKintosh James, baker Poor's Asylum, h do

G. M. SMITH & CO. | SUPERIOR TABLE LINEN.
155 Granville Street.

STAR SERIES BOOKS, METHODIT BOOK ROOM, 141 Granville Street.

MACKINTOSH JAMES C., Banker, Stock Broker, and General Financial Agent. Bank Stocks, Bonds, and Debentures bought and sold. British Silver purchased. Foreign Money exchanged. Interest allowed on Deposits. Cheque Bank, Cheques issued and cashed. 166 Hollis, h Tower House, Willow Park

MacKintosh James G, clerk, bds Tower House, Willow Park

MACKINTOSH JNO. D., of Mackintosh & McInnes, h 46 Sth Park

MacKintosh Kenneth, student, bds 92 Granville
McKinnon Daniel, teamster, h 186 Campbell road
McKinnon Elijah, hospital nurse, h 8 Letson's Court
McKinnon John A, law student, bds 25 Tobin
MacKinnon Miss Kate, dressmaker, h 86 Barrington
McKinnon Mary, wid Bennett, h 198 Campbell road
McKinnon Mary, wid Patrick, h W I wharf, Lower Water
McKinnon Peter, laborer, h 4 Bauer
McKinstry A, quarter master sergeant A P D, bds Pavillion barracks
McKnight Alex, D D, prof Theology Presbytn College, h Dartmouth
McKnight John, laborer, h 21 Maitland
McKnight Michael, shoemaker, h 21 Maitland
McLarren Allan, insurance agent, bds 52 Morris
McLarren H R, special agent Can Life Ass Co, 169 Hollis, h 7 Inglis

McLARREN PRINCE D.,
General Agent for Maritime Provinces.
CANADA LIFE
ASSURANCE COMPANY,
169 Hollis, h 52 Morris

McLarren W Frederick, clerk, bds 75 Birmingham
McLatchy Harriet, wid John, bds Morris, west end
McLaughlin Anne, wid Neil, h 41 West
McLaughlin C H, teller Merchants Bank, h 197 South Park
McLachlan Dugald, manager Bras d'Or Lime Co, 161 Hollis, h 10 Kaye
McLaughlin Edward, engineer, h 74 Argyle
McLachlan Elizabeth, wid William, variety, 59 Maynard, h do
McLaughlan James, com merchant, bds 24 Starr
McLaughlin James D, shipping clerk, bds Lovett House
MacLauchlan John, h 37 North Park
McLaughlan Chas E, tailor, employee Clayton & Sons, bds 80 Maitland
McLauchlin John J, printer, h 80 Maitland
McLaughlin Mrs Margaret, boarding house, Gottingen
McLaughlin Mrs Mary, h 63 Granville
McLaughlin Philip, shoemaker Robert Taylor, bds Grafton, cor Jacob
McLaughlin Thomas, groom, bds 17 Doyle
McLean Allen, car sealer, h 556 Upper Water

DAVID ROCHE, 236 Argyle St. PAINT BRUSHES.

NOVA SCOTIA NURSERY, LOCKMAN STREET.
☎ Telephone - 348.

McLean Mrs Archibald, h 185 Pleasant
McLean A K, student at law, bds 31 Spring Garden road
McLean Catherine, wid Alexander, h 518 & 522 Upper Water
McLean Daniel, laborer, bds 520 Upper Water
McLean Daniel, laborer, h 33 John
McLean Ellen, wid John, h 9 Brenton
McLean John, laborer, bds 520 Upper Water
McLean John N, ship carpenter, h 110 Creighton
McLean Roderick, polisher, bds Cedar, cor Chestnut
McLean S A, wid Howard, h 23 North Park
McLean Thomas L, blacksmith, h 36 Lockman
McLearn Frank, com traveller, bds 125 Argyle
McLEARN JAS., of J McLearn & Son, h 212 Gottingen
McLEARN JAS., Jr., of J McLearn & Son, and of Saunders & McLearn, h 116 Maynard
McLEARN JAS. & SON, (Jas McLearn, Jas McLearn, jr) **Hay, Feed, &c., Expressmen, 2[illegible] & 219 Barrington.**
See marginal lines.
McLearn John, victualler, Parker's market, h Mount Uniacke station
McLellan Angus, grocer, 27 John, h 25 do
McLellan Miss Annie, bds 3 School
McLellan Archibald, laborer, h 10 Veith
McLellan David, electrician, h 126 Kempt road
McLellan Elogius, carpenter, bds 31 Upper Water
McLellan George, moulder, bds 3 School
McLELLAN GEORGE, Victualler, 38 Argyle & 24 Spring Garden Road, h 24½ do.
McLellan James, machinist, bds 3 School
McLellan John, porter, h Hollis
McLellan J M, victualler, 36 Argyle, h 186 Morris
McLellan Mary, wid Jonn, h 31 Upper Water
McLellan Neil, clerk, h 248 Hollis
McLellan Roderick, teamster, h 8 Bauer
McLellan Stewart, laborer, h 36 Summer
McLELLAN W. W., of MacCoy & McLellan, h Rockingham
McLellan William, boarding house, 94 Argyle
McLennan Mrs Ann, h Dartmouth
McLennan Archibald, laborer, h 10 Veith
McLennan C P, editor Daily Echo, h 48 Spring Garden Road
McLennan David, electrician, h 126 Kempt road
McLennan Duncan A, clerk P O, bds 22 Creighton
McLENNAN EDWARD, of T A S DeWolf & Son, h Dartmouth
McLennan George, h 48 Spring Garden road

—McLEARN'S EXPRESS MOVES FURNITURE.—
217 Barrington Street.

All kinds SCHOOL BOOKS, Wholesale and Retail,
METHODIST BOOK ROOM, 141 Granville St.

McLennan Margaret, wid Joseph, h School
McLennan Robert, sailmaker, h 8 Bauer
McLennan Miss Susan, clerk, bds 48 Spring Garden Road
McLeod Daniel, horse shoer 28 Argyle, h 139 Pleasant
McLeod Daniel, clerk I C R, h 53 Almon
McLeod Daniel, laborer, bds 214 Argyle
McLeod Donald C, grocer, Creighton cor Cornwallis, h 47 Bloomfield
McLeod Duncan, laborer, h 76 Creighton
McLeod Effie, wid Angus, h 21 Morris
McLeod George, checker Cunard's wharf, h Veith
McLeod George, local manager B of N S, h 181 South Park
McLeod Geo A, clerk, bds 47 Bloomfield
McLeod Hedley V, watchmaker, bds 9 Russell
McLeod Mrs Henry C, h 128 Morris
McLeod James, confectioner, 36 and 38 Morris, h do
McLeod James S, clerk, h 14 Dresden row
McLeod Miss Jennie, bds 54 Veith
McLeod John, book keeper Singer mfg company, bds 21 Morris
McLeod John, carpenter, h 54 Veith
McLeod John, grocer, 6 Campbell road, h do
McLeod John, engineer, h 208 Upper Water
McLeod John, truckman, bds 184 Creighton
McLeod John A, operator C P R Tel, bds Russell house
McLeod John E, laborer, bds 54 Veith
McLeod Malcolm, truckman, h 4 Fawson
McLeod Miss Margaret, bds 31 South
McLeod Mary, wid Walter, h 37 r Maynard
McLeod Mary, wid William, h 70 Albermarle
McLeod Neil, sea captain, h 16 Bishop
McLeod Peter, laborer, bds 37 Maynard
McLeod Mrs Phillip, h 63 Dresden row
McLeod Spurgeon, seaman, bds 182 Upper Water
McLeod Wm, carpenter, h Creighton
McLeod William, shoe maker, 222 Campbell road, h 2 Kenny
McLeod William, clerk H M D, h 51 Russell
McLeod William, truckman, h Gottingen cor Livingstone
MacLeod William A, clerk Gordon and Keith, h Bedford
McLeod William H, clerk, bds 21 Morris
McMahon Andrew, firemen, h 16 South Hollis
McMahon James, clerk, bds 1 Letson's court
McMahon Miss Kate, tailoress, bds 147 Gottingen
McMahon Michael, shoemaker, 147 & 149 Gottingen, h 147½ do
McMahon Thomas, coachman C W Anderson, h 7 Letson's court
McManus James, spinner cotton factory, h 105 Kempt road

MAHON BROS., 97 to 101 BARRINGTON ST.
— CHILDREN'S UNDERCLOTHING.—

McMANUS & BUTLER,

— DEALERS IN —

LADIES', GENTS' MISSES' & CHILDREN'S

Fine Boots and Shoes.

AMERICAN GOODS A SPECIALTY.

THE PEOPLES' SHOE STORE,

139 Argyle Street, Halifax, N. S.

McMANUS A. E., Merchant Tailor 139 Hollis, h 13 & 15 North Park. *See line cover.*

McMANUS & BUTLER, (P J McManus, T J Butler,) **Boots & Shoes, 139 Argyle,** *See adv above*

McManus John, teamster, h 216 Gottingen
McManus Mary Ann, wid Timothy, h 242 Creighton
McManus Patrick, coachman, bds 103 Dresden row

McMANUS P. J., of McManus & Butler, bds 242 Creighton
McMechan Archibald, Ph D, prof. Dal. Coll., h 12 Lucknow Terrace
McMillan Miss Abbie, tailoress, h 347 Brunswick
McMillan Mrs Eliza, h 133 Brunswick
McMillan Frederick A, art student, bds e s Louisburg
McMillan Miss Jane, tailoress, h 347 Brunswick

McMILLAN REV JOHN, Presbyterian, h 1 Fawson
McMillan Murdock, engineer, h 103 Kempt road
McMillan Norman, mining engineer, h 111 Almon
McMullin Daniel, store keeper s s Newfield, bds 20 Maitland
McMullan Malcolm, quartermaster s s Minia, h 17 Cornwallis
McMurray Anne, wid Robert, h 55 Wellington
McMurrry George R, salesman, bds 55 Wellington
McMurray James A, salesman, bds 55 Wellington
McNab James N, laborer, h 5 Duffus
McNab John, ship broker 198 Hollis, h 101 Inglis
McNab Miss Margaret, dressmaker, bds 253 Pleasant
McNab Victoria, wid Alexander W, h 2 Morris

McNAB WILLIAM, printer, 3 Prince, h 39 Inglis
McNally Chas, steam fitter MacDonald & Co., bds 121 Gottingen
McNally Francis, drug clerk, bds 121 Gottingen
McNally Frank, plumber at H M D, bds 121 Gottingen
McNally James A, porter, bds 121 Gottingen
McNally John, laborer, bds 237 North
McNally Joseph, teamster, bds 121 Gottingen

G. M. SMITH & CO. | LADIES' UNDERCLOTHING.

—— 155 Granville Street. ——

Artotypes and other Styles of Pictures, AT METHODIST BOOK ROOM, 141 GRANVILLE STREET.

McNally Joseph, policeman, h 90 Brunswick
McNally Joseph P, machinist I C R, h 121 Gottingen
McNally Martin J, machinist I C R, h 121 Gottingen
McNally Peter, bricklayer, h r 237 North
McNally Thomas, teamster, bds 121 Gottingen
McNally Wellington, painter, h 145 Creighton
McNamara Miss A, dressmaker, h 70 Cornwallis
McNamara Ann, wid Patrick, h 70 Cornwallis
MaNamara Ann, wid Robert, h 86 Lockman
McNamara Miss Elizabeth, bds Kavanagh lane, Upper Water
McNamara George R, com traveller, bds 86 Lockman
McNamara John, farmer, Ayimghur Cottage, N W Arm
McNamara Miss Katie, dress maker, h 446 Upper Water
McNamara Rabert, boot & shoe maker, 84 Lockman, h 86 do
McNamara Walter H, checker s s, bds 86 Lockman
MacNaughton Maria, wid Alexander, h 68 Morris
McNaughton Peter, cooper, h 44 Albermarle
McNeil Alexander, teamster, h 100 Argyle
McNeil Anthony, wharf builder, h 15 south Brunswick Court
McNeil Catherine, wid Henry, h 1 South
MacNeil Miss Charlotte, B.A., teacher Halifax Ladies College
McNeil Daniel, carpenter, h 4 Grafton
McNeill Duncan W, coachman, bds 17 Almon
McNeill Esther, wid John, h 311 Campbell road
McNeil Francis, grocer, 140 Gottingen, h do
McNeil Frank, laborer, h 4 May
McNeil Hector, stevedore, h Lockman
McNeil Henry, variety, 143 Upper Water, h do
McNeil James, foundryman, h 220 r Agricola
MacNeil James C, carriage builder, h 141 Creighton
McNeil John, laborer, h 236 Gottingen
McNeil John, printer, bds 9 Brunswick Court
McNeill John, postal clerk I C R, h 72 North
McNeil John, clerk, h 18 Kings lane
McNeill John A, grocer, 49 Agricola, h 18 Kings lane
McNeil Joseph, truckman, h 218 Agricola
MacNeil Lauchlin, clerk, h 89½ Gottingen
McNeil Michael, carpenter, h 9 Maple
McNeil Michael, seaman, bds 141 Creighton
McNeil Peter, laborer, bds 141 Creighton
McNeil Philip, laborer, h 20 Maitland
McNeil Stephen, engineer, h Creighton cor Cunard
McNellen Mrs Henry, h 151 Lockman
McNellen Miss Margaret, saleslady, bds 151 Lockman
McNichol Allen, pensioner, h 56 Kempt road

DAVID ROCHE, SHIP PAINTER, 236 Argyle St.

PALMS AND DECORATIVE PLANTS,
AT NOVA SCOTIA NURSERY, - - LOCKMAN STREET.

McNicholl Mary wid Hugh, h 18 Dresden row
McNichol William, blacksmith 17 Doyle, h 22 Dresden row
McNutt Adam J, of McNutt & Graves, h 85 Tower road
McNutt & Graves, carriage builders, 13 Brenton
McNutt Sedgwick, clerk, bds 85 Tower road
McNUTT WILLIAM B, secty Board of Works, h 441 Brunswick
McPhee Miss B, saleslady, bds 100 Argyle
McPhee David, sea captain, h 156 r Brunswick
McPhee Donald, clerk, h 92 Granville
McPhee Hector, teamster, h 86 Brunswick
McPhee James A, hack & livery stables, 516 Upr Water, h do
McPhee John, spar maker, h 151 Campbell road
McPhee Rufus, painter at HM Dockyard
McPherson David, h 63 Cunard
McPHERSON DAVID, mayor of Halifax and manager dry dock office Pickford & Black's wharf, h 26 Campbell road
McPHERSON REV. H. H., Presbyterian, h 178 Agricola
McPHERSON JAMES, prop The Peoples dry goods store 61 & 63 Gottingen, h 128 Creighton
McPherson Margaret, wid Albert, h Dartmouth
McPherson Miss Mary, stenographer prov secty, bds 131 South Park
McPherson Wm S, cashier I H Mathers, h 26 Campbell road
McQuarrie Simon, carpenter, h 88 Creighton
McQuarrie Thomas, stevedore, bds 88 Creighton
McQueen Alex, car driver street Railway, h 5 North Starr
McQueen Miss Catherine, h 455 Brunswick
McQueen George, blacksmith, h 38 Veith
McQueen Miss Margaret, h 455 Brunswick
McQueeney Mrs Mary, variety, 316 Upr Water, h 318 do
McQuinn Alexander, driver street railway, h North Starr
McQuinn George, blacksmith street railway h Veith
McQuinn George, blacksmith, h 46 North
McRae John, laborer, h 19 Agricola
McRae Norman, turnkey city water works, h 19 Agricola
McRae Peter, carpenter, bds 1 Roome
McRae Phoebe, wid Findley, bds 29 Artz lane
McRae William, carpenter, h 23 Granville
McRae William F, book keeper, bds 23 Granville
McRoberts W H, railway mail clerk, h Dartmouth
MacSHANE LIEUT COL J. R. brigade major, bds Hfx Hotel
McSweeney Charles, hackman, h 61 Grafton
McSweeney Joseph, agent, h 1 Duffus

— BLACK SILKS. | MAHON BROS.,—
97 to 101 Barrington Street.

Exercise Books at Methodist Book Room, 141 Granville St.

McSWEENEY W. B., barrister, 162 Hollis, h Rockingham
McTiernan Cornelius, fireman I C R, bds 285 Campbell road
McTiernan Daniel, brakeman I C R, bds 285 Campbell road
McTiernan Patrick, laborer, h 285 Campbell road
McTiernan Patrick jr, laborer, bds 285 Campbell road
McUmber Mrs Frank, dressmaker, h 71 Grafton
McVickars Christie, wid Roderick, h 148 Grafton
McVicar Daniel, laborer, h 60 Kempt road
McVicar Daniel, laborer, h 87½ Argyle
McVicar Duncan, plumber, h 154 Argyle
McVicar John, teamster, bds Grafton
McVicar Lauchlin, teamster Moir, Son & Co, h Grafton
McVicar Malcolm, clerk, bds 87½ Argyle
McVicar Margaret, wid Roderick, h 14 Victoria lane
McVicar Philip, seaman, h 8 Hurds lane
McWATT JOHN A, of J A McWatt & Co. bds Dartmouth
McWATT JOHN A & CO., (John A McWatt, & George H Isnor,) **Plumbers, 265 Barrington.** *See adv opposite.*
McWilliams Charles, coachman Levi Hart, h e s Oxford
Meade John, baker, bds 101 Agricola
Meade William, shoe maker, h 101 Agricola
Meadows William, clerk, h 14 Grays lane
Meaghan John, fireman Gas works, h 6 Gas lane
Meagher Miss Bertha, milliner, bds 23 Sackville
Meagher Bridget, wid John, h 4 John
Meagher Mrs Catherine, grocer, 123 Gottingen, h 123½ do
Meagher Edward, laborer, h 44 Smith
Meagher Edward, carpenter, bds 81 Russell
Meagher Ellen, wid John, h 81 Russell
Meagher Hanora, wid John, h 13 Bishop
Meagher James, laborer, h r 106 Lower Water
Meagher Miss Johanna, seamstress, h Albert
Meagher John, bricklayer, bds 163 Gottingen
Meagher John, teamster, h 130 Grafton
Meagher John N, plumber, bds 145 Creighton
MEAGHER JOHN T, liquors, 144 Argyle, h 146 do
Meagher Julia, wid Nicholas, grocer, 143 Creighton, h 145 do
Meagher Lawrence, writer H M D, h 103 Gottingen
Meagher Miss Mary seamstress, h 1 Albert
Meagher Mary, wid John, h 163 Gottingen
Meagher Nicholas, health inspector, office city hall, h 83 Birmingham
MEAGHER N. H., Judge Supreme Court, h 42 Morris
Meagher Patrick, checker I C R, h 94 Cornwallis

JAMES WRIGHT, | **TOBACCO, CIGARS, &c.**
—— 66 Cornwallis St.——

JOHN A. McWATT. Telephone 712. GEO. H. ISNOR.

JOHN A. McWATT & CO.,

265 Barrington St., South of Jacob, Halifax, N. S,

HOUSE & SHIP PLUMBERS, GAS FITTERS, TINSMITHS AND WORKERS IN ALL KINDS OF SHEET METAL.

Speaking Tubes, Stoves and Furnaces fitted up at short notice. Importers and Dealers in Stamped and Pressed Tinware.

IRON GAS PIPE AND FITTINGS ALWAYS ON HAND.
HOUSES FITTED UP WITH HOT AND COLD WATER.

Also, Wholesale Agents for McDowell's Indestructible Semi-Metallic Packing for Steam or Hydraulics; and for Dick's Celebrated Cylinder and Engine Oils.

Meagher Patrick, porter, h 130 Grafton
Meagher Rebecca, wid John, h 21 Kings lane
Meagher Thomas, blacksmith, bds 81 Russell
Mechanics Hall, 200 Barrington
MEDICAL COLLEGE, 1 to 5 Carleton
Medland Sarah, wid Richard, bds 219 Creighton
Medley John L, laborer, h Albermale, east side
Medley Nancy, wid Lewis, h Albermarle, east side
Medore James, grocer, bds 17 Doyle
Meehan David, porter, h 43 Maynard
Meehan Dennis, gardener, h 75 Dresden row
Meehan Edward, brass finisher Macdonald & Co, bds 27 Bauer
Meehan Herbert, teamster, 41 Bedford row, bds Russell
Meehan James, capt launch Mascott, h 27 Bauer
Meehan James J, clerk, h 27 Bauer
Meehan Kate, wid Patrick, h Kavanagh's lane, Upper Water
Meehan Lawrence, clerk, bds 27 Bauer
Meehan Michael, laborer, Levi Hart & Son
Meehan Michael, laborer N S S R, h 46 North
Meehan William, truckman, h 49 North Park
Meek Miss Winifred, h 24½ John
Meens Michael, laborer, h 60 Russell
MEGENEY RICHARD, Successor to John Woodill, Dealer in Ox and Cow Hides, Calf Skins, Wool and Wool Skins, etc, 301 to 305 Barrington, Office 178 do., h 173 Lockman
Mekan Patrick, laborer, h 65 North Park
Mellish Humphrey P, barrister, 37 Bedford row, bds 1 Dufferin terrace, Coburg road
MELLISH ROLAND J., sec'y British American Book & Tract Society, h 2 Dufferin terrace, Coburg road
Mellor Arthur, clerk, bds 34 Bishop
Melvin Arthur L, of Melvin & Co, bds Albion Hotel, Sackville
Melvin Charles H, cooper, bds 204 Argyle

DAVID ROCHE, 236 Argyle Street. | JAPANS.

LADIES' AND GENTS' VISITING CARDS,
At Methodist Book Room, 141 Granville St.

MELVIN & CO., (A L Melvin) hardware, 69 Gottingen
Melvin Daniel J, cooper, h 19 Poplar Grove
Melvin Emily, wid Edward, h 49 Charles
Melvin Miss Emma J, bds 204 Argyle
Melvin Frederick, cooper, h 69 Agricola
Melvin Harry W, clerk, bds 6 Cunard
Melvin Henry, printer, h 12 Poplar Grove
Melvin Isaac, cooper, Young & Hart's wharf, h 204 Argyle
Melvin Isaac, jr, printer, h 204 Argyle
Melvin Reuben, printer, h 34 Falkland
Melvin Robert J, machinist, h 14 Cunard
Melvin William, printer, h 133 Creighton
Melvin William, seaman, bds 26 Hurd's lane
Melvin William H, printer, h 11 Starr
Memory Edward, tailor's cutter, h Cornwallis
Memory Frederick, laborer, h Cornwallis
MENGER JOHN, barrister, 166 Hollis, bds Lorne House, Morris
Mentes James, pork packer, h 183 Creighton
Mentes William, laborer, bds 183 Creighton
Mercer J H, clerk Bank of British North America, bds 21 South
MERCHANT'S EXCHANGE, 56 Bedford row
MERCURY THE, W R Dunn, manager, 16 Prince
Merils Samuel, carriage blacksmith, bds 56 Bloomfield
Merley Lucy, wid Thomas, h 249 Upper Water
Merlin Charles, wood worker, J Dempster & Co

MERLIN JAMES C.,
PLANING, SAWING AND MOULDING MILL,
Taylor's Wharf, Upper Water St. Mouldings and all kinds of House Finish prepared and furnished at short notice. h 252 Gottingen
Merlin John, victualler, Parker's market, h 26 James
Merlin Miss Lizzie, school teacher, bds 252 Gottingen
Merlin Martin, laborer, h 5 Gray's lane
Merlin Rebecca, wid Henry, h 26 James
Merlin R Frederick, com traveller, h 28 Queen
Merlin Robert, machinist, h 149 North
Merlin Rupert G, engineer, bds 252 Gottingen
Merlin W H, victualler, Parker's market, bds 26 James
Merrer William, laborer, h 44 Lockman
Merrick George P, machinist, Macdonald & Co, h 248 Gottingen
Merrick John, painter, h 122 Grafton
Merrick Thomas, brass finisher, h 17 South Brunswick Court

MERRILL JAS. A., Dentist, 97 Granville, cor George, h 87 Tower road. *See marginal lines.*

G. M. SMITH & CO. | **MILLINERY.** | —155— Granville St.

CUT FLOWERS AND FLORAL DESIGNS,
At Nova Scotia Nursery, - - Lockman Street.

Merriman William, seaman, h 86 Maynard
Merriett John, h 117 Maitland
Merson Emily, wid Thomas, h 412 r Upper Water
Merson Thomas, watch filler, h 7 Gerrish
Messervey Albert F, bookkeeper, h 65 Victoria road
Messervey M L, south end news store, 145 Pleasant, h 65 Victoria rd
Messervey Sarah, wid John, h 65 Victoria road
Messervey Walter E, hairdresser, 28 Duke, h 16 Moran

METHODIST BOOK ROOM and WESLEYAN OFFICE,
Rev. S. F. Huestis, 141 Granville. *See marg lines*

Metzenroth Peter, trader, h 74 Maynard
Metzler Charles H A, painter, h 58 & 60 Seymour
Metzler C Maybury, painter, bds 60 Seymour
Metzler Edward W, merchant tailor, 127 Gottingen, h 129 do
Metzler Frederick, tailor's cutter, h 2 Rottenburg
Metzler George, tailor's cutter, h 2 Rottenburg
Metzler George J, clerk, h 27 Carleton
Metzler Henry, messenger Marine and Fisheries, h 8 Gerrish
Metzler Norbert, journalist, bds 2 Rottenburg
Metzler Patrick E, painter, h 129 Gottingen
Metzler Richard H, clerk at Halifax Banking Co, bds 21 South
Metzler William S, clerk W U T, bds 8 Gerrish
Meyer E J, medical student, bds 31 Bedford row
Meyer Fredk J, poultry and green roots, 29 Bedford row, h 31 do
Meyer Frederick W, clerk, h 85 Lower Water
Meynell E D, insurance agent, 162 Hollis, bds 84 Dresden row
Meynell Fred, bank clerk, bds 121 South Park
Meynell Miss M J, bds 17 North Park
Meynell Walter F, barrister, 162 Hollis, bds 84 Dresden row
Meynell Wm B, clerk Merchants' bank, h 121 South Park
MICHAELS A. L., of Levy & Michaels, h 34 Church
Middleton Thomas, laborer, h 32 West
Middleton Thomas, laborer N S S R, h Charles
Middleton Thos W, com traveller, bds Carlton House
Midgley Albert, weaver C F, h Bilby
Mierls Samuel, wheelwright, bds 56 Bloomfield
Mihan Mrs Johanna, h 7 Blowers
Mihan Peter, clerk, h 7 Blowers
Miles George, painter, bds 92 Birmingham
Miles Maria, wid Charles, h 18 Duncan
Miles Wm, fireman, h 177 Albermarle
Miles William laborer, h 36 Argyle

MORGAN WM. V., - 1 ARGYLE STREET,
CIVIL AND MILITARY TAILOR.

GOSPEL HYMN BOOKS at Methodist Book Room, 141 GRANVILLE STREET.

Miles William H, teamster, bds 36 Argyle
Militia Brigade Office, 6 Spring Garden road
Milkie Charles F, upholsterer, bds 95 Wellington
Milkie Charles F, jr, upholsterer, bds 95 Wellington
Milkie Henry A, jig sawyer, J Dempster & Co
Miller Adam L, liquors, 155 Gottingen, cor Gerrish, h 8 Cunard
Miller Agnes, wid Robert, h 8 Cunard
Miller Archibald, gas inspector, 5 George, h 27 Birmingham
Miller Arch T, clerk, h 18 Birmingham
Miller Arthur, clerk, bds 34 Bishop

MILLER BROS., (E J Miller, W J Miller, I L Miller,) **Pianos, Organs and Sewing Machines, 116 and 118 Granville.** *See adv. inside front cover.*

Miller Catherine, wid Rev John, h 256 Gottingen
Miller Miss Catherine, prin. Alexandria school, h 256 Gottingen
Miller Celia, wid Jacob, h 122 Spring Garden road
Miller Charles, laborer, h 138 Upper Water
Miller Charles H, clerk, bds 86½ Pleasant

MILLER EDWIN J., of Miller Bros, h 122 Spring Garden road

Miller Frank A, bar tender, bds 8 Cunard
Miller Frederick, engineer W and A R, h 18 Needham
Miller Gates, laborer, h 5 Duffus
Miller Gordon, skate maker, Forbes Mfg Co, h Dartmouth
Miller Hiram, dairyman, h 18 Needham
Miller James, laborer, h 22 Lower Water
Miller James, fireman gas works, h 1 Morris
Miller James A, clerk, bds 27 Birmingham
Miller John, cooper, 100 Lower Water, bds 97 do
Miller John, printer, bds 95 Cunard
Millar John, fireman, Gas Works

MILLER JOHN D., (Murdoch's Nephew's) bds Waverley House, 174 Pleasant

Miller Joseph, laborer, h 251 Campbell road
Miller Kenneth, gold miner, h 249 Campbell road
Millar M, linesman, h 97 Lower Water
Miller Mrs Margaret, widow, h 43 Grafton
Miller Mrs Rebecca A, janitrix, Richmond school, h 249 Campbell rd
Miller Rosina, wid John, h 95 Cunard
Miller William, hair dresser, bds Dartmouth
Miller William, tinsmith and plumber, h 23 May
Miller William G, laborer, h 5 Duffus
Millett David W, shipwright, h 31 Falkland
Millick Caroline, wid John, h w s Albermarle
Milick John, laborer, h w s Albermarle
Millidge Gerald P, book-keeper I H Mathers, h 15 Dresden row

DAVID ROCHE. | Stains for Wood. | 236 Argyle St.

A. L. MITCHELL,
Watchmaker & Jeweller.
— IMPORTER AND DEALER IN —
WATCHES, CLOCKS AND JEWELRY,
135 Argyle St., Halifax, N. S.

Miligan Gilbert, sugar boiler, h 25 Acadia
Milliken Ellen M, wid Edward, h 168 Spring Garden road
Mills Ann, wid George, h 237 Albermarle
Mills Charles, harness maker, bds 65 Brunswick
Mills Elizabeth, wid William I, bds 58 Macara
Mills Mrs Elizabeth, widow, h 270 Agricola
Mills Havelock, shoemaker, h 37 Agricola
Mills James, waiter Halifax club, bds 65 Brunswick
Mills John, laborer, h 23 North Starr
Mills Joseph, laborer, h 212 Agricola
Mills Mary, wid James, h 65 Brunswick
Mills Matthew, mail clerk, bds 55 West
Mills Oliver, shoemaker Robt Taylor, h Dartmouth
Mills Robert, painter, bds 55 West
Mills Mrs Sarah, h 19 r John's lane
Mills Thomas S, engineer, h 55 West
Mills William, engineer, h 26 Queen
Mills William, driver, bds 65 Brunswick
Mills W A, barrister, 3 Prince, h 170 Grafton
Milsom John, book-keeper, h Springvale, Dutch Village road
Milyard W, corporal M S C, headquarters office, bds Pavillion barracks
Mineral Exploration Co. Ltd., 161 Hollis
Mintus Arthur, laborer, bds 162 Creighton
Mintus James, laborer, h 162 Creighton
Mintus William, pork packer, bds 162 Creighton
Mirer Charles, laborer, h 65 east Young
Mirer John, carpenter, h 67 east Young
Mirrer Walter, teamster, h 56 Union
Misener John, jr, machinist Macdonald & Co, bds Dartmouth
Misener William, laborer, h 200 Upper Water
MISSION HOUSES, 116 Gerrish and 91 Brunswick
MITCHELL ALBERT L., Watchmaker and Jeweller, 135 Argyle, bds 130 Hollis. *See adv above.*
Mitchell Andrew, laborer, h Smith, w e
Mitchell Miss Annie J, principal National school, bds 21 North Park
Mitchell Annie, wid Benjamin, h 9 King's place

JAS. WRIGHT, North End Fishing Tackle Depot,
— 66 CORNWALLIS ST.—

GAGE'S COPY BOOKS, IN LARGE QUANTITIES,
At Methodist Book Room, 141 Granville Street.

Mitchell Annie, wid George, h 35 Tower road
Mitchell A S, of G P Mitchell & Sons, h 31 South
Mitchell Arthur B, of Seeton & Mitchell, h 107 Pleasant
Mitchell Catherine, wid J Scott, h 84 Dresden row
Mitchell C H, fish & com merchant, Wood's whf, Lwr Wtr, h Rckhm
Mitchell Clifford, clerk, bds Dartmouth
Mitchell Creighton, inspector N S Tel Co, bds 130 Hollis
Mitchell Charles, porter, I C R station
Mitchell Donald, builder, h 14 Smith
Mitchell Douglas W, operator W U T, bds 120 Dresden row
Mitchell Edward F, photographer, h 60 Queen
Mitchell Miss Eliza, h 82 Gottingen
Mitchell Miss Elsie, h 82 Gottingen
Mitchell Ellen, wid Thomas, h 274 Gottingen
Mitchell Miss Elizabeth, h 84 Dresden row
Mitchell Emma, wid Enoch, h 21 Prince
Mitchell Miss Eunice, bds 100 Creighton
Mitchell George, of G P Mitchell & Sons, h 105 South Park
Mitchell G McG, clerk, bds 105 South Park
Mitchell George W, clerk bds 31 South
Mitchell G P & Sons, (G Mitchell, A S Mitchell, J Mitchell,) W I & com merchants, Mitchell's wharf, Lower Water
Mitchell Henry, clerk, bds 18 Blowers
Mitchell Isaiah, laborer, h 76 West
Mitchell James, bds 107 Queen
Mitchell James A, tide waiter, h Dartmouth
Mitchell James, grain measurer, h 21 North Park
Mitchell James, of G P Mitchell & Sons, h 3 Victoria road
Mitchell John, sailmaker, Geo Flowers & Son, h Dartmouth
Mitchell John, mason, bds 21 Prince
Mitchell John B, clerk J P Cox, h King, Dartmouth
Mitchell John J, grocer, 45 Lockman, h 43 do
Mitchell Miss Margaret, h 82 Gottingen
Mitchell Mary, wid Edward A, h 60 Queen
Mitchell Miss Mary, bds 78 Spring Garden road
Mitchell Mrs Mary, boarding house, 130 Hollis
Mitchell Sophia, wid Andrew, h 60 Spring Garden road
Mitchell Stephen, liquors, 253 Upper Water, h do
MITCHELL THOMAS, fruit dealer & confectioner, 25 George h do
Mitchell Walter, West India mer'ct, Woods whf, Lr Water, h Tower rd
Mitchell William, fish dealer, h 128 Maitland
Mitchell Wm, telephone inspector, bds 119 Dresden row
Mitchell William E, drug clerk, bds 18 Blowers
Mitchell Wm F, clerk M Bk, h 129 Morris

DRS. WOODBURY BROS., Dentists, H. WOODBURY, D. D. S.
137 Hollis Street. F. WOODBURY, D. D. S.

THE BEST

BREAD, BISCUITS,

Cakes,

CONFECTIONERY, FRUIT SYRUPS.

MOIR, SON & CO.

Office and Salesrooms:

128, 130 & 132 ARGYLE STREET.

Also, Wood and Paper Boxes.

Mitchener Adelaide, wid Joseph, nurse, h 78 West
Mitchener Miss Annie E, dressmaker, h 78 West
Mitchener Miss Florence, bds 78 West
Mitchener George F, jeweller, bds 78 West
Michener Sarah, wid John, nurse, h 21 Gottingen
Mitchener Wilfred, printer, bds 78 West
Moakler Ann, wid John, h 125 Gerrish
Moakler Jeffery T, truckman, bds 125 Gerrish
Moakler John, painter, bds 94 Argyle
Moakler Lawrence H, truckman, bds 125 Gerrish
Moakler Miss Mary Ann, h 123 Gerrish
Moffat Alex, cab driver, h 7 North Starr
Moffat Alexander, laborer, N S S R, h 7 North Starr
Moffat Richard, laborer, h 32 Lower Water
MOIR ALEXANDER, of W & A Moir, h 25 Starr
Moir Arthur H, shipping clerk, bds 13 Bauer
Moir Benjamin C, clerk, bds 220 Argyle
Moir Druscella, wid John, h 13 Bauer
Moir Harry, clerk, bds 220 Argyle
Moir Helen, wid Alexander, h 30 Starr
MOIR, SON & CO., (W C Moir, Jas W Moir, W C Moir jr), **Bakers & Confectioners, 128 to 132 Argyle,** *See adv above.*

DAVID ROCHE, 236 Argyle Street. BLINDS.

ELSIE BOOKS. | METHODIST BOOK ROOM, 141 Granville Street.

MOIR JAMES W, cf Moir, Son & Co, 128 Argyle, bds Willow park
Moir Miss Jean, bds 30 Starr
Moir John, moulder, h 313 Barrington

MOIR W & A, (Wm M Moir, Alexander Moir) **Engineers & Machinists,** foundry 9 to 11 Hurd's Lane, offices 210 to 214 Barrington. *See adv opposite*

MOIR WILLIAM C, of Moir, Son & Co. h Willow park
MOIR WILLIAM C jr., of Moir, Son & Co., h 5 Bauer
MOIR WM M, of W & A Moir, h 94 Lockman
Molatroy Charles, stevedore, bds 220 Campbell road
Mollison Alexander, shoe maker, h 79 Campbell road
Mollison William, shoe maker, 9 Charles, h do
Molloy Charles C, clerk, bds 33 Acadia
Molloy Douglas, painter, h 33 Acadia
Molloy James W, carpenter, h 21 Russell
Molloy John, watchmaker, h 283 Campbell road
Molloy Maurice, student, bds 33 Acadia
Molloy Thomas, carpenter I C R, h 224 Campbell road
Molyneua Harry, hackman, bds Lower Water
Mombourquette Miss Minnie, bds 238 Lockman
Mombourquette William, clerk, bds 193 Lower Water
MONAGHAN A, boarding & liquors, 124 Barrington, h 122½ do
Monaghan Edward, woodworker, J Dempster & Co.
Monahan Frederick, reporter Chronicle. h Willow Park
Monaghan George, of J Monaghan & Sons, bds 230 Gottingen
Monaghan James P, of J Monaghan & Sons, bds 230 Gottingen
MONAGHAN JAS. & SONS, (Geo Monaghan, Jas P Monaghan) masons & builders, 230 Gottingen
Monaghan John, clerk, bds 122½ Barrington
Monaghan Julia, wid William, h 254 Agricola
Monaghan Mary, wid James, h 230 Gottingen
Monaghan Miss Mary Ann, machine operator, bds 254 Agricola
Monaghan Michael E, bds Windsor
Monaghan Patrick, laborer I C R, h Windsor
Monaghan Patrick, truckman, h 130 Lower Water
Monaghan Patrick, laborer, h 74 Barrington
Monaghan William A, clerk, h e s Seldon
Monamy Edward, machinist, h r 130 Lockman
Monamy John G, moulder, h r 130 Lockman
MONASTERY OF THE GOOD SHEPHERD, Quinpool road
MONCREIFF GEORGE C, clerk S Cunard & Co., bds Queen htl
MONEY ORDER OFFICE, Post Office Building, Hollis

KID GLOVES. | MAHON BROS., — 97 to 101 — Barrington Street.

CITY IRON FOUNDRY AND MACHINE SHOP,

210, 212, 214 & 216 Barrington St., Halifax, N. S.

W. & A. MOIR,

Mechanical Engineers and Machinists.

Also,—Dealers in and Importers of English and American Steam Packings, Steam Gauges, Ratchets, Tube Brushes and Scrapers, Sheet Rubber, Waste, Siddley's and Magnolia Babbit Metals, Canvas and Rubber Hose, Zinc Plates, especially prepared for Boilers, and Engineers' supplies of every description. Also, Agents for the

METROPOLITAN AUTOMATIC BOILER FEEDER,

The Most Reliable and Simple INJECTOR in use, and the

COMMON SENSE STEAM FLUE CLEANER.

Manufacturers of Marine and Stationery Steam Engines; Steam Pumps, Steam Hammers, Marine Spring Safety Valves, Hand and Power Elevators, and all kinds of Mill and Mining Machinery made and repaired. Hangers, Pulleys and Shafting a specialty. Brass and Iron Castings of every description.

☞ **All work done on Reasonable Terms.** ☜

Monk Miss Sadie, tailoress, bds 112 Argyle
Mont Annie, wid William, h 83 Windsor
Mont Elizabeth, wid Joseph, h e s Chestnut
Mont George, laborer, h 17 Kings place
Mont James, dairyman, h s s Chebucto road
Mont John, dairyman, bds Chebucto road
Mont Joseph, wheelwright, bds 83 Windsor
Mont Joseph, farmer, h 37 Bauer
Mont Joseph, pipe fitter, bds Chebucto road
Mont Thomas, policeman, h Ivy Cottage, n s Chebucto road
Mont Thomas jr, painter, bds Ivy Cottage, n s Chebucto road
Mont William J, victualler, 84½ Gottingen, bds 185 do
Montague William, baggage master I C R, bds 45 Cogswell
Monteith James, labourer, h 101 Grafton
Monteith Joseph, clerk, h 6 Bauer
Monteith R W F, capt A S C, bds Waverley House, 174 Pleasant
Monteith Walter, laborer, h 107 Albermarle
Montgomerie Mrs Hugh, confectioner, 293 Brunswick, h do
Montgomery W R, manager Mayflwr Tbco facty, bds 23 North Park
Moody Alexander, printer, 225 Hollis, h 166 Creighton
Moody James T, salesman, bds 166 Tower road
Moody Mary, wid William, h Morris
Moody Miss M, mantle maker, 33 Barrington, h do

Jas. McLearn & Son 217 & 219 Barrington St.

—— Hay, Straw, Oats, &c. ——

Sunday School Reward Cards, at METHODIST BOOK ROOM, 141 Granville Street.

Moody William, foreman printer, h 7 North Brunswick Court
Moody William H, clerk, bds 166 Tower road
Mooney David M A, engineer, h 15 Kaye
Mooney Edward A, carpenter, h 13 Sullivan
Mooney Maggie, wid Matthew, h 66 Queen
Mooney Matilda, wid Andrew, h 14 Chestnut place

MOONEY P. C. C., Barrister, 12½ Bedford Row, bds Acadian Hotel. *See adv. opposite*

Mooney William B, printer, bds 15 Kaye
Moore Abraham, sailmaker and variety, 68 Birmingham, h do
Moore A J, sergeant Royal Navy, h 436 Upper Water
Moore Albert, hair dresser, h 66 Maynard
Moore Alex, gardener, h 8 Tower road
Moore Ann wid William, h 3 Hollis
Moore Bridget, confectionery, 68 Birmingham, h do
Moore Catherine, wid J J, h 56 Victoria road
Moore Charles, skate polisher Forbes Mfg Co, h Dartmouth

MOORE REV. E. B., methodist, h 94 Dresden row

Moore Edward, laborer, h w s Poplar
Moore Edward, sea captain, h 42 Bauer
Moore Frederick W, com traveller, h 89 Robie
Moore Francis, blacksmith, h 62 Pleasant
Moore Frederick, blacksmith, h 62 Pleasant
Moore Francis, stevedore, h 23 Charles
Moore F W B, clerk bank of Montreal, h 56 Victoria road
Moore George, carpenter, bds 230 Argyle
Moore Hannah, wid William, h Fawson, cor Hollis
Moore James, filterman, N S S R, h 99 Campbell road
Moore James, laborer, h 247 Campbell road
Moore John, gardener, h Mulberry lane
Moore John, painter, h 84 Grafton
Moore Mrs J J, h 56 Victoria road
Moore Mary, wid John, h 84 Grafton
Moore Mary, wid Maurice, bds 220 Gottingen
Moore Patrick, laborer N S S R, h 14 Almon
Moore Patrick, laborer, bds 247 Campbell road
Moore Patrick, teamster, h 76 Roome
Moore Patrick, laborer, bds 79 Almon
Moore Thomas A, storekeeper F D Corbett & Co, h 22 Russell
Moore Thomas, laborer, h 430 Upper Water
Moore W Henry, commercial traveller, bds 219 Brunswick
Moore William A, hair dresser, 274 Upper Water, h 66 Maynard
Moore William, laborer, h w s Poplar
Moran Miss Annie, h 13 Sarah

G. M. SMITH & CO. | **NEW DRESS GOODS.**
——155 Granville Street.——

P. C. C. MOONEY,
Barrister, Solicitor, Etc.

12½ BEDFORD ROW.

Moran Edward, grocer, 235 Brunswick, h do
Moren Frances, wid Wakefield, h 41 Victoria road
Moren James, carpenter, h 35 Kempt road
Moran Mrs James A, h 33 Tower road
Moran John E, carpenter, h 35 Kempt road
Moran Robert, clerk, bds 35 Kempt road
Moran Samuel, seaman, h 17 Campbell road
Moren Sarah E, wid James A, h 186 Pleasant
Moran Thomas, storekeeper, bds 18 Falkland
Moran Thomas, teamster, h r 90 Kempt road
Moran William, locksmith, h 15 Prince
Moran William, laborer, bds Veith
Moran William H., book-keeper R N McDonald, h 9 Cogswell
Moreash Albert, blacksmith, bds 258 South
Morash Amos, grocer, 29 Upper Water, h do
Morash Catherine, wid John, h Gerrish
Morash Charles, carpenter, h 260 Robie
Morash Miss Emma, dressmaker, bds 260 Robie
Morash James, laborer, h 456 Upper Water
Morash John, laborer, h 460 Upper Water
Morash John S, teamster, h 15 Compton avenue
Morash Lucy, wid Charles, h 260 Robie
Morash Thomas E, blacksmith, Fairbank's wharf, h 258 South
Morash William, laborer, bds 460 Upper Water
Morey Bridget, wid Richard, h 370 Upper Water
Morey Henry, shipwright H M Dockyard
Morey Richard, printer, h 370 Upper Water
Morey William, shipwright, h 15 Gerrish
Morgan David, butcher, h 110 r Queen
Morgan Thomas, laborer, H M D, h 39 Bloomfield

MORGAN WILLIAM V., Military and Civil tailor, 1 Argyle, h 221 Agricola. *See marg lines*

MORGUE & HALIFAX DISPENSARY, 70 Prince, cor Bruns'k

Moriarty Edward, groom, h North Park
Moriarty Eugene, laborer, h 314 Upper Water
Moriarity Miss Johannah, h 290 Lower Water
Moriarity John, laborer, h 4 Sackville

Jas. McLearn & Son, 217 & 219 Barrington St.

— OXFORD BIBLES, FOR PRESENTS, —
METHODIST BOOK ROOM, 141 GRANVILLE ST.

Moriarity John, laborer, h 314 Upper Water
Moriarity Mary, wid Thomas, h 82 Lower Water
Moriarty Mary, wid Timothy, h 347 Brunswick
Moriarty Matthew, furniture packer, h 85 Lower Water
Moriarty Michael, laborer, h 210 Creighton
Moriarity Patrick, laborer, h 29 Lower Water
Moriarty Richard, laborer, h 2 Sackville
Moriarity Timothy, laborer, h 85 Lower Water
Moriarity Timothy, jr, painter, bds 85 Lower Water
Morine Frank, truckman, bds 70 Maynard
Morine Mrs Henry, h 70 Maynard
Morine Horace A, clerk I C R, h 126 Cunard
Morine John D, sea captain, h 155 Lockman
Morine Miss Lena, clerk, bds 8 Harris
Morine Mrs Martha, h 70 Maynard
Morine Mary, wid Capt Alfred, h 8 Harris
Morine Newman, clerk, bds 8 Harris
Morley Andrew, cooper, bds Maynard, near North
Morley Charles, laborer N S S R, h 188 Campbell road
Morley George, machinist, bds 147 Upper Water
Morley John, brakeman I C R, h 6 Fern lane
Morley Mrs Mary J, dry goods, 149 Upper Water, h 147 do

MORNING CHRONICLE, Chas Annand, prop, 10 Prince

MORNING HERALD PRINTING & PUBLISHING CO., 58 & 60 Granville

Moroney Matthew, porter, bds 325 Brunswick
Moroney Michael, packer, bds 70 North
Morrier Richard, laborer, h 44 Lockman
Morrill Daniel, moulder, h 293 Campbell road
Morris Arthur D, clerk, bds 91 Agricola
Morris Frances A, wid William, h 4 Brunswick Court
Morris Frederick G, clerk, h 85 Agricola

MORRIS JAS. G., chief clerk H M Customs, h 132 Spr Garden rd

Morris John, carpenter, h 91 Agricola
Morris John W, pipe fitter, bds 91 Agricola
Morris Maurice W, clerk, h 54 Creighton
Morris Robert, plumber, bds 12 Gottingen
Morris William, chief cook SS St Pierre, h 102 Hollis
Morris William, clerk, h 54 Creighton
Morris William, cooper, N S S R, h 15 Hurd's lane
Morris William, truckman, h Cornwallis lane
Morrisey Daniel, liquors, 211 & 213 Barrington, h do
Morrissey James, plumber, h 50 Lower Water

MAHON BROS., 97 to 101 BARRINGTON ST.
— Grey and White Cottons —

ALFRED G. MORRISON. JOHN P. FEGAN.

MORRISON & FEGAN,

Barristers & Solicitors,

12½ BEDFORD ROW.

Morrissey James, cloth cutter, Clayton & Sons, h 98 Argyle
Morrisey John, teamster, h 206 Grafton
Morrissey Margaret, wid John W, h 117 Cornwallis
Morrisey Mary, wid Michael, h 45 Grafton
Morrisey Mary Ann, wid John, h 69 Dresden row
Morrisey Michael, tailor, h 98 Argyle
Morrisey Thomas, laborer, h 30 r Lockman
Morrisey William, painter, bds 79 Buckingham
Morrissey William S, chief night operator W U T, h 79 Maitland
Morrison Alexander, carpenter, bds 155 Lower Water
Morrison Alexander, twist maker, h 55 r Maynard
MORRISON ALFRED G., of Morrison & Fegan, h 16 Green
Morrison Allan W, waiter Halifax Hotel, bds 214 Argyle
Morrison Mrs Annie E, school teacher, h 18 Cunard
Morrison Charles, lamplighter Gas Works, h 12 Bedford row
Morrison Edward, of E Morrison & Co, h 90 Queen
Morrison Edward, teamster, bds 6 Gray's lane
Morrison Edward & Co, (Edw Morrison,) flour & com merchants, City and Market wharves, Lower Water
Morrison Elizabeth, wid Murdoch, h 79 Buckingham
Morrison Ewen, foreman water dept, h 17 Compton avenue
Morrison Jas A, com merchant, Power's whf, Up Water, h 44 Inglis
Morrison James H, sea captain, h 18 Cunard
MORRISON & FEGAN, (Alfred G Morrison, John P Fegan) **Barristers & Solicitors,** 12½ Bedford Row. *See adv above*
Morrison John, laborer, bds Dwyers wharf, Upper Water
Morrison John, laborer, bds 214 Argyle
Morrison John W, drug clerk, bds 147 Hollis
Morrison Joseph, shoemaker, h 36 Lockman
Morrison Malcolm, manager, (G J Hamilton & Sons,) h Dartmouth
Morrison Miss Mary, dressmaker, h 6 Grays lane
Morrison Minnie, widow William J, bds n s Quinpool road
Morrison Murdock A, engine driver, h s s Linden
Morrison Neil, carpenter, h 86 Creighton
MORRISON REV. P. M., agent Pres Church 39 Duke, h Dart'th
Morrison Richard, variety, 65 Lower Water, h do
Morrison Roderick D, clerk, bds s s Linden

Painters' Supplies. | DAVID ROCHE, 236 Argyle St.

J. E. MORSE & CO.,

(J. E. MORSE.)

Importers of India & China Teas,

77 UPPER WATER ST.

Morrison William, h 6 Grays lane
Morrison William, clerk, h 77 Maitland
Morrow Alexander, carpenter, bds Market slip, Upper Water
MORROW ARTHUR, physician, 64 Argyle, h 64 do
Morrow Geoffrey, of Wm Stairs, Son & Morrow, h 115 South Park
Morrow Helen, wid Robert, h Bircham, North West Arm
Morrow Hugh, laborer, h Salter
Morrow James, engineer I C R, h 51 Campbell road
MORROW JAMES, of S Cunard & Co, h 99 Morris
Morrow John, pensioner, h 7 Bishop
MORROW MATTHEW R, mgr coal dept, S Cunard & Co, bds Queen Hotel
Morrow Samuel, night watchman, h 15 Albermarle
MORSE JOHN E., of J E Morse & Co, h 75 Inglis
MORSE J. E. & CO., (J E Morse) **Importers of India & China Teas, 77 Upper Water.** *See adv above.*
Morse J H, professor of music, 111 Granville, bds 73 do
Mortimer Isabella, wid Wallace, h 78 Queen
Morton Arthur S, pressman Mail office, bds 63 Maynard
Morton Miss Bertha, ticket agent Ferry, h Dartmouth
MORTON & CO., (Rev J Ruggles) **Booksellers & Stationers,** 143 Barrington. *See marginal lines.*
Morton Charles C, stationer, bds 37 Hollis
Morton Charles, teamster, bds 57 Russell
Morton Charles R, salesman, bds 15 Morris,
Morton D H, wood turner, h Agricola cor North
Morton Miss Florence, clerk, bds 9 Dresden row
Morton George E, h 37 Hollis
MORTON GEORGE H, wood turner, h 172 Agricola
Morton Mrs George H, grocer, 174 Agricola cor North, h 172 do
Morton James, wood turner, bds 63 Maynard
Morton Robert, metal worker, h 230 Robie
Morton Robert, cable operator, h 96 Lockman
Morton S G, book keeper, bds Lorne house, Morris
Morton William J, pattern maker, h 63 Maynard

G. M. SMITH & CO., | **RICH BLACK SILKS.**
—155 Granville St.—

THOMAS A. MOSHER,

166 Gottingen St., Halifax, N. S.

MANUFACTURER OF AND DEALER IN

Sausages, Bolognas, Lard, Fresh and Corned Pork, Hams, Eggs, Canned Meats, Cabbages, &c,

PURE LEAF LARD, BEST QUALITY. ORDERS FROM THE COUNTRY SOLICITED AND PROMPTLY ATTENDED TO.

SAUSAGES A SPECIALTY.

Morton William J, book binder, h 70 Cornwallis
Mosher Alexander, clerk, bds 50 Argyle
Mosher Miss Amelia M, teacher deaf & dumb institution, bds do
Mosher Miss Catherine, dressmaker, bds 61 Creighton
Mosher Elias, wharf builder, bds 71½ Gottingen
Mosher Elijah, h 11 North George
Mosher Francis, wharf builder, h n s Welsford
Mosher Isaiah, store-keeper, bds 50 Argyle
Mosher John H, sea captain, h 28 Dresden row
Mosher Loran, carpenter, h 28 North Starr
Mosher Mary Ann, wid Henry, h 71½ Gottingen
Mosher Philip, wharf builder, h 71½ Gottingen
Mosher Richard, moulder, h 44 Lockman,
Mosher Saul, wharf builder, h 77 east Young

MOSHER THOMAS A, Pork Dealer, 166 Gottingen, cor Gerrish, h 90 Gerrish. *See adv above.*

Mosley Miss Mary, school teacher, bds Tower road
Moseley William J, Generals coachman, h 115 Queen,
Mott Charles A, oil dealer, h 88 Cornwallis

MOTT CHARLES F., soap manufacturer, 88 & 90 Argyle, 123 to 127 Grafton, h 187 South Park

MOTT JOHN P. & CO., (J W Allison,) spice mfrs Duke cor Hollis

Mott William A, soap maker, h 24 Pleasant
Motton Edwin F, clerk bds 133 Morris
Motton Eilen wid Robert, h 133 Morris

MOTTON ROBERT, stipendiary magistrate, city hall, h 133 Morris

Motton Robert jr, dentist, bds 133 Morris
Moules Thomas, mason, h 48 John
Moules William, mason, bds 48 John

MOUNT ST VINCENT LADIES ACADEMY, Rockingham,

Mountain John F, laborer I C R, bds 88 Maitland
Mountain Michael, grocer, 86 Maitland, h 88 do

Magazines and Papers, at **MORTON & CO'S, 143 Barrington St.**

POCKET BIBLES, | **at METHODIST BOOK ROOM,**
From 30c. to $1.00. 141 Granville Street.

Mountain Michael jr, machinist I C R, bds 88 Maitland
Mountain Patrick, laborer, bds 88 Maitland
Mountain William C, grocer, 40 Agricola cor Sarah, h do
Mowatt Simon, book keeper I C R, h 5 Roome
Mowbray Edward, laborer, h 25 Charles
Mowbray E R, clerk Union Bank, bds 47 Queen
Mowbray J A C, clerk, bds 13 Morris
Mowbray Thomas, com merchant 3 Bedford row, h 47 Queen
Moxon Richard B, expressman, h 22 Duffus
Moxon Thomas J, carpenter N S S R, h 24 Duffus
Moyse Maria, wid George, h 80 Bloomfield
Mudge James, laborer, h 37 Birmingham
Muhlig George, carpenter, h 152 Lockman
Muir Andrew of Wm Muir & Son, h 8 Mitchell
Muir Barbara, wid John P, h 65 Maynard
Muir Daniel, baggage master W & A R, bds Revere House
Muir Miss Florence, music teacher, bds 65 Maynard
Muir William, of W Muir & Son, h 1 Annandale
Muir Wm & Son, (Wm Muir A Muir) ship brokers, 151 Lr Water
Muirhead & Co., (Joseph Muirhead) sanitary engineers, 228 Hollis
Muirhead Joseph of Muirhead & Co, h 30 Hollis
Muirhead Thomas, engineer Prov bldg, h Thompson's lane rear Vic rd
Mulcahy Bartholomew, cooper, bds 39 Lockman
Mulcahy Charles, storekeeper, h 249 Upper Water
Mulcahy John, carpenter, bds Tremont hotel, market slip, Upr Water
Mulcahy Joseph, cooper, h 39 Lockman
Mulcahy Joseph, letter carrier, h 35 Bauer
Mulcahy Mary, wid Michael, h 25 Lockman
Mulcahie Mary A, wid Nicholas, h 121 Maynard
Mulcahy Michael, machinist, h 27 Lockman
Mulcahy Neily, store keeper G A Pyke, h 249 Upr Water
Mulcahie Nicholas E, deputy prothonotary, bds 121 Maynard
Mulcahy Patrick J, clerk P O, h 109 Lockman
Mulcahie Thomas, clerk, h 121 Maynard
Mulcahy Thomas J, cooper DeWolf's wharf, h 42 Lockman
Mulcahy Thos P, cooper, 304 to 308 Barrington, h 18 Cornwallis
Mulcahy Mrs Thos P, variety, 308 Barrington, h 18 Cornwallis
Muldowney John, messenger city prison, h Gottingen, north end
Muldowney Thomas, plumber, bds Gottingen, north end

MULGRAVE PARK, Campbell road
Mulick Cassie, wid John, h 117 Grafton
Mulkern Thomas, milkman, h South
Mullalley John, painter, h 21 John
Mullally Miss Johanna, bds 17 John

FANCY SILKS. | **MAHON BROS.,** —97 to 101— BARRINGTON ST.

NOVA SCOTIA NURSERY, LOCKMAN STREET.
☎ Telephone 348.

Mullally Miss Mary, dry goods, 195 and 197 Brunswick, h do
Mullally Pierce, variety, 60 Maitland, h do
Mullally Thomas, carpenter, h 17 John
Mullane Henry, clerk, bds 107 Creighton
Mullane John, grocer and liquors, 52 and 54 Agricola, h do
Mullane Margaret, wid Timothy, h 107 Creighton
Mullane Timothy, conductor I C R, bds 107 Creighton
Mullaney, Bertrand P, printer, bds 101 Gerrish
Mullaney Miss Evelyne, saleslady, bds 101 Gerrish
Mullaney John, freight hand I C R, bds 101 Gerrish
Mullaney John D, blacksmith, bds 101 Gerrish
Mulaney Patrick, carpenter, bds 6 Hurd's lane
Mullaney Susan, wid Patrick, h 101 Gerrish
Mulaney Thomas, carpenter, bds 6 Hurd's lane
Mullarky Miss Sabina, boarding house, 128 Grafton
Mullennew Harry, hostler, h Lower Water
Mullins A J, captain R A, h 188 South
Mullins Edward, blockmaker, h 16 Tower road
Mullens Edward William, spar maker, bds 196 Argyle
Mullins John, laborer, h Veith
Mullins John, laborer, h 8 Duke
Mullins John, teamster, bds 84 Upper Water
Mullins M, laborer, bds Veith
Mullins Michael, porter, h 4 Sackville
Mullins Patrick, fireman N S S R, h 137 Campbell road
Mullins Peter, sparmaker, h 194 Argyle
Mullins Peter, steam fitter Macdonald & Co, bds 4 Sackville
Mullens William, laborer, bds 196 Argyle
Mulloney F A, captain R E, h 141 Morris
Mulloney John E, of J E Mulloney & Co, bds Lorne House, Morris
Mulloney J E & Co, (J E Mulloney, R H Mulloney,) dentists, 125 Barrington
Mulloney Raymond B, dentist, bds Lovett House
Mulloney Raymond H, of J E Mulloney & Co, bds Queen Hotel
Mulroney Catherine, wid John, h 12 Pleasant
Mulroney John, carpenter and builder, 406 Upper Water, h 408 do
Mulroney John J, clerk, bds 408 Upper Water
Mulvena Archibald, foreman militia stores, h 27 Gray's lane
MUMFORD ALBRO, of W B Mumford & Sons, bds 145 Sth Park
MUMFORD BROS., (M C Mumford,) produce market, 48 Argyle
Mumford Clifford A, drug clerk, bds 38 Russell
Mumford Emanuel C, clerk, h 134 Queen
Mumford Francis wid William B, h 145 South Park
Mumford George E, tinsmith, h 315 Campbell road

DAVID ROCHE, 236 Argyle St. | Artists Materials.

W. B. MUMFORD & SON,

(ALBRO MUMFORD.)

Grocers,

40 ARGYLE STREET, - - HALIFAX, N. S.

Mumford Heber, car inspector I C R, h 31 North Starr
Mumford Herbert W, plumber, h 70 West
Mumford Inglis, carpenter, h 32 Lawrence
Mumford Jane, wid John, h Smith
Mumford M C, of Mumford Bros, h 118 Queen

MUMFORD W. B. & SON, (Albro Mumford,) **Grocers, 40 Argyle.** *See adv. above.*

Mumrie Charles, Royal Artillery, h 55 r Maynard
Muncey Eliza, wid Henry, h 10 Maynard
Muncey Frank, clerk, bds Lorne House, Morris
Muncey John F, customs broker, customs building, h Dartmouth
Mundie John, sea captain, h 97 Gottingen
Mundy Mrs Isabella C, matron Ladies' College, 164 to 172 Pleasant
Munnis Alexander T, clerk, bds 227 Brunswick
Munnis Charles H, clerk, bds 227 Brunswick

MUNNIS J K., Clothier and Merchant Tailor, 114 Upper Water, h 227 Brunswick. *See adv opposite*

MUNNIS SAMUEL W., chemist and druggist, 112 Upper Water bds 227 Brunswick

MUNNIS WILLIAM S., salesman, h 36 Starr
Munro Alexander, laborer, h 124 Albermarle

MUNRO ANGUS, of Knight & Munro, h 4 Brussells
Munroe Christopher, B A, student, bds Ivy Cottage, n s Chebucto road
Munro Donald, blacksmith N S S R, h 99 Union
Munroe Elizabeth, wid Hugh, h 208 Albermarle
Munro H, wid George, h 182 Campbell road
Munro Isabella, wid Hugh, boarding house, 27 Morris
Munro James, moulder, bds 99 Union
Munro John A, book.keeper, h Chocolate Lake road
Munro Miss Martha, bds 1 Ross
Mnnro Mary, wid George, h 1 Ross
Munroe Mary, wid George, h 148 r Albermarle
Munroe Peter, laborer, h 130 Albermarle
Murdoch George, blacksmith, h 128 North
Murdoch Joseph, coal dealer, 98 Brunswick, h do

DRS. WOODBURY BROS., Dentists, 137 Hollis street. { H. WOODBURY, D. D. S. F. WOODBURY, D. D. S.

1866. Established 25 years. 1891.

BEE HIVE.

Merchant Tailoring,

READY-MADE CLOTHING,

Gents Furnishing Goods.

JAMES K. MUNNIS,

114 Upper Water St., Corner Jacob.

MURDOCH'S NEPHEW'S, wholesale dry goods, 184 Hollis and 18 and 20 Prince
Murdoch Robert A, com trvlr Murdoch's Nephew's, bds Halifax Htl
Murley Lucy, wid Thomas, h 249 Upper Water
Murphy Albert, hostler, h 12 Argyle
Murphy Ambrose, moulder, bds 76 Gottingen
Murphy Ambrose E, brass finisher, bds 76 Gottingen
Murphy Amelia, wid James H, h 36 Kent
Murphy Andrew, gardener, h 8 Letson's court
Murphy Anastasia, wid James, h 227 Albermarle
Murphy Miss Annie, saleslady, bds 40 Starr
Murphy Anthony, painter, bds 14 Birmingham
Murphy Bridget, wid Michael, h 18 Rottenburg
Murphy Catherine, wid John, bds 64 Agricola
Murphy Cornelius J, civil engineer, bds 3 Jubilee road
Murphy & Curran, hair dressers, 117 Argyle
Murphy Daniel, milkman, h w s Swaine
Murphy Daniel, carpenter, h 35 Agricola
Murphy Daniel, laborer, h 4 Argyle
Murphy Dennis, sea captain, h 32 Grafton
Murphy Dennis, painter, h 79 LeMarchant
Murphy Dennis, tailor's pressman, h r 10 Lockman

MORGAN WM. V., - Civil and Military Tailor,
1 ARGYLE ST.

Annie Swan's Books, at **METHODIST BOOK ROOM,**
141 Granville Street.

Murphy Dennis, laborer, h 42 Smith
Murphy Mrs Dennis, h 508 Upper Water
Murphy Dominick, laborer, h 34 Blowers
Murphy Edward, clerk, bds 41 Carleton
MURPHY REV. EDWARD F., R C, glebe house, 5 Grafton
Murphy Ephraim, carpenter, h 53 Dresden row
Murphy Mrs E T, h 79 LeMarchant
Murphy F J, salesman, bds Dartmouth
Murphy Frederick, tailor, h 30 Blowers
Murphy George, boiler maker, bds 32 Grafton
Murphy George, laborer, bds e s Oxford
MURPHY REV. GERALD, Roman Catholic, 311 Brunswick
Murphy James, shoemaker, bds 4 r Proctor's lane
Murphy James, fire engine driver, h 107 Brunswick
Murphy James, laborer, bds 64 Cornwallis
Murphy James, cooper, h 16½ Creighton
Murphy James, laborer, h 6 Rottenburgh
Murphy James, laborer, h 322 Upper Water
Murphy James E, express builder, 22 Gottingen, h 57 Cunard
Murphy James M, asst engineer Poors Asylum, h 27 Robie
Murphy Jane, wid Philip, h 14 Birmingham
Murphy Jane, wid Joseph, h 69 Brunswick
Murphy Jeremiah, boots & shoes, 187 Lower Water, h 41 Carleton
Murphy John, h 57 Cunard
Murphy John, blacksmith, 46 Granville, h 21 Rottenburg
Murphy John, carpenter, h 226 Barrington
Murphy John, carpenter, h 24 Albermarle
Murphy John, car cleaner, h 184 Campbell road
Murphy John, laborer, h 139 Pleasant
Murphy John, of J & M Murphy, h 106 Dresden row
Murphy John, hostler, h 174 Argyle
Murphy John, sail maker, bds 64 Agricola
Murphy John, messenger, bds 18 Rottenburg
Murphy John, carpenter, h 42 John
Murphy John, jr, machinist, bds 42 John
Murphy John, teamster, h 6 Gas lane
Murphy John J, variety, 37 Jacob, h do
Murphy John T, keeper central engine house, 69 Brunswick
MURPHY J. & M, (John Murphy, Michael Murphy,) wholesale dry goods, 17 & 19 Duke
Murphy Joseph, clerk, bds 325 Barrington
Murphy Joseph, laborer, h 4 r Proctor's lane
Murphy Joseph D, clerk, h 317 Brunswick
Murphy Kate, wid John, h 358 r Upper Water

G. M. SMITH & CO. | **MANTLES.** | 155 Granville Street.

NOVA SCOTIA NURSERY, | PLANTS AND CUT FLOWERS
Lockman Street. For all purposes.

Murphy Kate, wid Thos, h 7 Bauer
Murphy Leo, gardener, h 34 Summer
Murphy Lewis, coachman, h 72 Dresden row
Murphy Lewis D, clerk, bds 120 Brunswick
Murphy Margaret, wid Thomas, h 18 Rottenburg
Murphy Martha, wid Michael, h 296 Barrington
Murphy Martin, carpenter, bds 18 Rottenburg
MURPHY MARTIN, Prov engineer, Prov bldg, h 3 Jubilee road
Murphy Martin, laborer, bds 4 r Proctor's lane
Murphy Martin, laborer, h w s Lower Water
Murphy Martin J, civil engineer, bds 3 Jubilee road
Murphy Miss Mary, grocer, 41 North Park, h 131 Cornwallis
Murphy Miss Mary, tailoress, bds 40 Starr
Murphy Mathew, truckman, h 10 r Lockman
Murphy Maurice, laborer, h r 48 Lr Water
Murphy Michael, of J & M Murphy, bds Lorne House, Morris
Murphy Michael, dry goods and millinery, 117 Gottingen, h do
Murphy Michael, laborer, h Cornwallis lane
Murphy Michael, plasterer, h 11 Rottenburg
Murphy Michael, waiter, bds 18 Rottenburg
Murphy Michael, sail maker, h 163 Brunswick
Murphy Michael, shoemaker, bds 23 Maynard
MURPHY MICHAEL F., of Bayley & Murphy, h Dartmouth
Murphy Mrs Michael, bds 13 Argyle
Murphy Oliver, tailor, bds 108 Hollis
Murphy Patrick, carpenter, bds 1 John
Murphy Peter, shoemaker, h 120 Brunswick
Murphy Miss Rebecca, h 28 Victoria road
Murphy Stephen, cabman, h 79 Buckingham
Murphy Thomas, hostler, bds 14 Birmingham
Murphy Thomas, tailors pressman, bds 30 Blowers
Murphy Thomas, hostler, bds 14 Birmingham
Murphy Thomas S, cabinet maker, bds 76 Gottingen
Murphy Vincent, truckman, h 31 Cogswell
Murphy William, barber, h 14 Bishop
Murphy William, blacksmith, h 21 Rottenburgh
Murphy William, machinist, h 99 Maitland
Murphy Wm, storekeeper, h 56 Maitland
Murphy Wm laborer, bds 58 Birmingham
Murphy William, laborer, h 219 Grafton
Murphy William, mason, h 38 Dresden row
Murphy William, laborer, h Hart & Murray's wharf, Upper Water
Murphy William, teamster, bds 38 Falkland

Jas. McLearn & Son, 217 & 219 Barrington St.
Feed Dealers.

Leading Depot for FANCY GOODS at Xmas. time.
METHODIST BOOK ROOM, 141 Granville St.

Murphy William M, com traveller, h 61 Maitland
Murphy William S, of Murphy & Curran, h 14 Bishop
Murrans L D, liquors, 127 Gerrish, cor Creighton, h 140 Creighton
Murray Angus S, of Burns & Murray, h 13 Hollis
Murray Miss Bessie, h Harvey
Murray Bridget, wid David, h 24 Cornwallis
Murray Bridget, wid James P, h Lady Hammond road
Murray Miss Catherine E, bds 41 Inglis
Murray C M, wid Thos, h 7 North Park
Murray Chas T, clerk, bds Gottingen, north end
Murray David J, car cleaner I C R, h 6 School
Murray David T, tailor, bds 24 Cornwallis
Murray Edward, of Hart & Murray, h 128 Lockman
Murray Mrs Elizabeth, h 62 Albermarle
Murray Frederick H, chief clerk Queen hotel, bds Queen Hotel
Murray Frank L, clerk Hfx bankg Co, bds 21 South

MURRAY F. M., Tea and Biscuits, 83 Barrington St., bds Lovitt House. *see adv opp.*

Murray George, laborer, bds Tremont hotel, market slip, Uppr Water
Murray George T, printer, bds 24 Cornwallis
Murray George, blacksmith Forbes manufacturing Co
Murray Gilbert, tailor, h 14 John
Murray Howard, B.A., clasical master Hlfx Academy, h 41 Tobin
Murray Hugh, of Burns & Murray, bds 88 Dresden row
Murray James, hairdresser 3 Up Water, h 86 Creighton
Murray James P, milkman, h Longard
Murray Jas R, clerk, bds 7 North Park
Murray John, laborer, N S S B, h Lady Hammond road
Murray J Reeves, clerk N S S R, bds 7 North Park
Murray John, laborer, h Lady Hammond road
Murray John R., lieut-col paymaster, h 7 North Park
Murray Miss Kate C. school teacher, bds w s Dutch Village road
Murray Robert J, barber, 255 Upper Water, bds 24 Cornwallis

MURRAY REV. ROBERT, editor Presbyterian Witness, h Studley, Coburg road

Murray Robert P, keeper city prison, h Ontario

MURRAY R. T., Queen's printer, prov building, h 101 Cunard

Murray Susan, wid John R, h 136 North
Murray Walter, laborer, h 162 Albermarle
Murray William, governor city prison, h Gottingen, w side
Murray William, drug clerk, bds Jacob
Murray William, laborer, bds 13 Gray's lane
Murray William, tailor, h 14 John

MAHON BROS., MANTLE MAKERS, —97 to 101— Barrington Street.

Telephone 689.

F. M. MURRAY,

— DEALER IN —

Teas, Coffees,

BISCUITS,

FRUITS & CONFECTIONERY.

83 BARRINGTON ST., HALIFAX, N. S.

Murray Wm, confectioner Moir Son & Co, h George, s s
Murray William V, clerk Gas Co, bds 174 South
Muse Mrs Elizabeth, h 116 Lower Water
Muse George, h Dwyer's wharf, Upper Water
MUSEUM PROVINCIAL, post office building
MUSGRAVE & CO., (Geo Musgrave,) com merchants, Power's wrf
Musgrave George, of Musgrave & Co, h 101 Inglis
Musgrave Howard, baker, bds 37 West
Musgrave John D, laborer I C R, h 214 Lockman
MUTUAL LIFE INSURANCE COMPANY, John L. Stearns General Manager, 87 Hollis. *See adv cover*
Myers Albert E, carpenter, h 149 North
Myers Archibald, tinsmith, h 193 Agricola
Myers Elizabeth wid Jas, h Longard
Myers George, shoemaker, h 59 and 61 Buckingham
Myers George, jr, shoemaker, bds 59 and 61 Buckingham
Myers George A, baker, h 130 Creighton
Myers James, shoemaker Robt Taylor, h Agricola cor West
Myers James S, student, bds Windsor
Myers James W, employee I C R, h Longard
Myers John, carpenter, h 183 Agricola
Myers John, shoemaker, h 36 West
Myers John E, of Cummings & Myers, h 43 Creighton
Myers Joseph, storekeeper, h 105 Gerrish
Myers Margaret, wid William, h 130 Creighton
Myers Mary wid James, h Longard
Myers Philip, wharf builder, h Longard

— LEDGERS, JOURNALS AND CASH BOOKS, —
At MORTON & CO'S, 143 Barrington Street.

JOHN B. NAYLOR. TELEPHONE No. 702. C. B. NAYLOR.

80 Barrington Street, Halifax, N. S.

JOHN B. NAYLOR & SON,

PLUMBERS, and Manufacturers of TINWARE.

Workers in all kinds of Sheet Metal.

SPECIAL ATTENTION TO FITTING UP STOVES AND FURNACES.

Latest Improved **Plumbing Appliances** always in Stock.

Myers Robert, letter carrier, h 8 Needham
Myers Susan, wid James, variety, 105 Cornwallis, h do
Myers William, carpenter, h 22 John
Myers Wm, laborer, bds Longard
Myers Wm, laborer, h 44 Lockman
Myers William A, fireman grain elevator, h 33 Maynard
Myers Wm J, machinist, bds 22 John
Myers William, gas fitter, h Windsor
MYERS WILLIAM S., gas fitter, 57 Granville, h Windsor
Myeth John, carpenter, h 29 Prince
Myett Charles, builder, 25 Spring Garden road, h Cedar
Myett Charles, carpenter, h n s west Harvey
Myett Daniel, laborer, h 28 Albermarle
Myett Ephraim, laborer, h Albermarle, w s
Myett Ernest, laborer, h 58 Maitland
Myett Frank, butcher, h 83 Albermarle
Myatt John, carpenter, h 29 Prince
Myett Julia, wid Ephraim, h 83 Albermarle
Myett Martin, carpenter, h Buckingham
Myatt Peter, laborer, h r 48 Lower Water
Myett William, sausage maker, h 97 Jubilee road
Myland John, carpenter, h 146 Albermarle
Mylius Charles, sea captain, h 30 Church
MYLIUS LOUIS J., of Hattie & Mylius, h 54 Morris
Myra Chas, cooper Moir Son & Co, h 65 East Young
Myra John, carpenter, h 67 east Young
Myra Thomas, laborer, N S S R, h Young
Myra Walter, laborer, N S S R, h Young
Myrer Alfred, carpenter, h 86 Agricola
Myrer Andrew, carpenter, bds 86 Agricola
Nagle Arthur, student, bds 115 Spring Garden road
Nagle Frances, wid Francis, h 42 Smith
Nagal Frederick, laborer, bds 26 Almon

LADIES' UNDERCLOTHING, at MAHON BROS.,

97 to 101 Barrington Street.

J. W. NAYLOR,

— DEALER IN —

STAMPED, JAPANEED and PIECED

TINWARE,

WIRE GOODS, CUTLERY, PLATED WARE, &c.

Wholesale and Retail.

Country orders promptly attended to.

237 BARRINGTON STREET, - - HALIFAX, N. S.

Nagle Mrs Colonel Richard, h 115 Spring Garden road
Nagle Wm, laborer, bds 42 Smith
Napier Patrick J, cooper, h 14 Rottenburg
Napkin Frank, moulder, h Longard
Nardine Eugene, ornament maker, h 196 Grafton
Nash Arthur, painter, bds 38 West
Nash James, painter, bds 38 West
Nash John E, hairdresser, 380 Upr Water, bds 378 do
Nash Michael, painter, h 38 West
Nash Walter C, drug clerk, h Young
Nash W J, corporal A S C, Pavillion barracks
National Construction Co, 138 & 138½ Hollis
National School, Argyle cor George
Nauffts Alf N, book-keeper W H Schwartz & Sons, h 2 Bruns'k court
Nauffts Herman, restaurant, 35½ Prince, h do
Nauffts Mrs Herman, h 101 Albermarle
Nauffts Isaac, carpenter, h 15 John
Nauffts Margaret, wid John, h Maynard
Nauffts Stewart, cabinet maker, h 47 Charles
Nauffts Wm H, manufacturers' agent, h 63 Agricola
Nauffts W J, cabinet maker, bds 47 Charles
Naugle Rachael, wid Joseph, h 2 John
Nawler Henry, tinsmith, h Agricola
Naylor Alder, baker Moir Son & Co, h 58 Grafton
Naylor Arthur H, plumber, bds 31 Lockman
NAYLOR CHARLES B, of J B Naylor & Son, bds 31 Lockman
Naylor Henry, baker, h 58 Grafton
Naylor Jacob D, shoemaker, h 56 Albermarle
NAYLOR JOHN B., of J B Naylor & Son, h 31 Lockman
NAYLOR JOHN B & SON., (J B Naylor, Chas B Naylor,) **Plumbers, etc., 80 Barrington,** *See adv opp.*
NAYLOR JOHN W., Kitchen Furnishings, 237 Barrington, h 31 Lockman. *See adv above.*

— Queen's Printer and Oxford Teachers' Bibles, —

AT MORTON & CO'S, 143 BARRINGTON ST.

DICTIONARIES, (100,000 Words), Price $1.00.
At Methodist Book Room, 141 Granville Street

NAYLOR JOHN, House and Estate Agent, Broker, Appraiser, &c., 93 Hollis St., Halifax, N. S., Real Estate in City and Country for sale or to let. Secret'y Society Prevention Cruelty, h 21 Tower road

Nayler Lemuel, machinist, bds 39 Charles
Nazer Wm, coachman, h Thompson's lane, rear Victoria road
Neal Arthur S, clerk, bds 8 Carleton
Neal Charles, store keeper, marine & fisheries, h 443 Brunswick
Neal Charles jr. clerk, bds 443 Brunswick
Neal Edward A, clerk, bds 8 Carleton
Neal Fanny A, wid Michael, h 218 r Gottingen
Neal James, laborer, bds 99 Campbell road
Neal R H, hardware clerk, h 17 Dresden row
Neal William H, h 8 Carleton
Neal William H jr., clerk Queen hotel, bds Queen hotel
Nearing George, seaman, h 70 Maynard
Nearan Mrs Mary, h 70 Cornwallis
Neary Henry, laborer, h e s Grafton
Neary James, laborer, h 84 Upper Water
Neary James, laborer, bds 16 Grafton
Negus Mrs Elizabeth, h 83 Grafton
Negus Frank, laborer, bds w s Grafton
Negus Henry, clerk, bds 83 Grafton
Negus William, clerk, bds 83 Grafton
Nehiley Ellen, wid Patrick, h 34 Lower Water
Nehiley Michael, storekeeper, h 20 Blowers
Nehiley Thomas, variety, 107 & 109 Lower Water, h do
Neilsson A, cabinet maker, h 12 Bedford row
Neilson Peter, cooper, bds 17 Harris

NEILY JAMES B., of J B Neily & Co, h 1 Lorne Terrace

NEILY J. B. & CO., (J B Neily) **Liverpool Wharf. Ship and Steamship Agents and Brokers. Freight, Insurance and Forwarding Agents, Commission Merchants and Produce Dealers.**

NEISH REV. DAVID, church of England, h 17 Morris
Nelligan Mrs James, nurse, bds Home for the aged
Nelson Bennett, carpenter, bds 109 Gottingen
Nelson Charles, laborer, h Cornwallis lane
Nelson Chas E, dock superintendent, h 254 Upper Water
Nelson Eliza, wid John, h 148 Albermarle
Nelson Joseph, pipe fitter, h 506 Upper Water
Nelson Peter, stevedore, h 39 Lr Water
Nelson Sarah, wid Julius, h 506 Upper Water

G. M. SMITH & CO. | **UNDERCLOTHING.**
—155 Granville Street.—

TELEPHONE 648.

Your Orders for Train or Steamer will receive prompt attention.

CARRIAGES AT ALL HOURS.

W. R. NEWCOMBE,

Successor to Robt. Robinson.

Boarding and Livery Stables,

No. 1 Queen St., cor Kent St.

Nelson Thomas, stevedore, h 119 Grafton
Netherton Henry, sail maker, bds 36 Blowers
Netting James, blacksmith H M D, h 99 Gerrish
Netting James, jr, blacksmith, bds 190 Gottingen
Neville Ann, wid Thomas, h 15 Bilby
Neville Mrs Eliza, variety, 433 Barrington, h do
Neville Frank, steam fitter, bds 152 Grafton
Neville James, engineer on SS Alpha, bds 15 Bilby
Neville J A, bookkeeper, bds 13 Spring Garden road
Neville John, steam fitter, h 152 Grafton
Neville John, carpenter, bds 152 Grafton
Neville John, laborer, I C R, bds 15 Bilby
Neville Joseph, truckman, bds 152 Grafton
Neville Michael J, fish merchant, Nobles whf, h 13 Spg Garden road
Neville Patrick W, clerk, bds 15 Bilby
Neville Sarah, wid David, h 28 Granville
Neville Thomas, laborer I C R, bds 15 Bilby
Neville Mrs Thomas, variety, 433 Barrington, h do
Neville William, clerk, h 87 Cornwallis
New England Paper Co, J C Jones, mngr, 139 Granville
New George, waiter Queen Hotel, h cor Almon and Agricola
New Henry, waiter Queen Hotel, h 251 Agricola, cor Almon
New Mrs Henry, confectioner, 251 Agricola, h do

NEW YORK LIFE INSURANCE CO., F A King, manager, 47 Upper Water

Newcombe Albert W, upholsterer, bds 115 Lockman
Newcombe Chas O, h 26 Almon

NEWCOMBE EDMUND L., of Drysdale, Newcombe & McInnes h 9 Spring Garden road

Newcombe George C, furniture, etc, 263 Barrington, h 115 Lockman
Newcombe George C, jr, clerk, bds 115 Lockman

NEWCOMBE WOODMAN R., Boarding & Livery Stable, 1 & 3 Queen, h do. *See adv. above.*

McLEARN'S EXPRESS. | **Light and Heavy Carting.**

217 Barrington Street.

BOOK-KEEPING BLANKS, at Methodist Book Room,
—141 Granville Street.—

Newcombe J Frank, photographer, 237½ Barrington, h 28 Kempt rd
Newcombe Miss Regina, dressmaker, bds 9 Rottenburg
Newcombe Wm A, clerk, bds 115 Lockman
Newell John, sparmaker, h Grafton
Newington Jane, wid Chas, variety, 256 Robie, h do
Newman Chas L, Jeweller, bds Water, Dartmouth
Newman Margaret, wid William, h 106 Queen
Newman Oscar, com traveller, bds 88 Dresden row
Newman Robert, carpenter, h 188 Creighton
NEWMAN WM. H., jeweller, 110 Granville, h Water, Dartmouth
Newport William, lineman Tel Co, h 117 Maitland
NEWS ROOM, 56 Bedford row
Newton Albert, porter, h 137 Pleasant
Nice Edith, wid David, bds 448 Gottingen
Nichols George, prop, Acadian Hotel, 88 Granville
Nicoll James W, carpenter, h 25 Allen
Nicolle Philip, grocer, 414 Upper Water, h do
Nicolle Philip, salesman, h 414 Upper Water
Nicholls Stephen, boot & shoe maker, 438 & 440 Up Water h 442 do
Nicoll Thomas L, carpenter, h 25 Allen
Nicoll William J, carpenter, bds 25 Allen
Nicholson Alfred P, clerk, bds 50 Argyle
Nicholson James, farmer, h Kempt road
Nickerson Albert, clerk, bds 27 Agricola
Nickerson Bros, carpenters, 33 Cunard
Nickerson Caleb, sgt police, h 26 Kings lane
Nickerson Charles, clerk, h Gerrish
Nickerson Charles, harness maker, bds 95 Hollis
Nickerson Charles, laborer, h 52 Creighton
Nickerson Charles W, police sargeant, h 43 West
Nickerson Edw, packer, bds 43 West
Nickerson Elizabeth, wid David, h 33 Cunard
Nickerson Elkanah, overseer Mackintosh & McInnes' h e s Waterloo
Nickerson Ethelbert, planer Gordon & Keith, bds 13 William
Nickerson Harry, printer, bds 43 West
Nickerson James, policeman, h 67 Wellington
Nickerson James R, of Nickerson Bros, h 33 Cunard
Nickerson John, policeman, h 27 Agricola
Nickerson John, painter, h 18 Rottenburgh
Nickerson John W, clerk, h 162 Spring Garden road
Nickerson J Matthew, tailor's pressman, h 24 Lower Water
Nickerson Joseph, teamster, bds 67 Wellington
Nickerson Lewis, carpenter, h 76 Maynard
Nickerson Louis, policeman, h 26 Agricola

DAVID ROCHE, SHIP PAINTER, 236 Argyle St.

Established 1860.

NISBET & DRAKE,

Harrington's Corner, Cor. Hollis & Sackville Sts., Halifax, N. S.

—— DEALERS IN ——

GROCERIES, FRUIT, FARM and DAIRY PRODUCE.

Nickerson Richard, coal hawker, h 14 Duncan
Nickerson Stephen, pilot, h 95 Hollis
Nickerson Stephen, policeman, h 13 William
Nickerson Mrs Stephen, janitrix, h 95 Hollis
Nickerson Thomas, teamster, h 67 Wellington
Nicks Albert, clerk, bds 204 Gottingen
Nicks Charles, teamster, h 204 Gottingen
Nieforth James, blacksmith, bds Agricultural Hotel
Nilant Miss A, dressmaker, h 16 Starr
Nilant Miss Catherine, dressmaker, bds 16 Starr
Nilant Mary, wid Thomas, h 16 Starr
Nilant Miss Mary, dressmaker, bds 16 Starr
NISBET & DRAKE, (J H Nisbet, W H Drake,) **Grocers, 131 and 133 Hollis, cor Sackville.** *See adv above*
Nisbet Mrs E A, matron Infant's home, 52 Tower road
Nisbet James, boot and shoemaker, 41 Blowers, h do
NISBET JOHN H., of Nisbet & Drake, h 27 Hollis
Nisbet Robert, carpenter, h 5 North Maitland
Nisbet William, builder, h 246 Lockman
Nisbet William C, grocer, Morris cor Hollis, h 19 Morris
Nisbet Wm D, clerk, bds 27 Hollis
Nisbet William J, assistant city clerk, bds 65 Gerrish
Nixon Henry T, laborer, h 11 Lockman
Nixon Mrs Henry T, variety, 9½ Lockman, h 11 do
Nixon Thomas, blacksmith, h 22 East Young
Nixon William, labourer, h 102 Grafton
Noad Fred W, operator U S Cable Co, h 109 Almon
Noble Alfred W, telegraph operator I C R, h 67 Gottingen
Noble James, tinsmith and plmbr, 216 Up Water, bds 22 Cornwallis
Noble Mary, wid Samuel, h 4 Carleton
Noble Robert G, h 75 Queen
Noble W J B, messenger Bank of Montreal, h 82 Birmingham
Noble William, S Major, A S C, headquarters office, 243 Pleasant, bds Pavillion barracks
Noble Miss Zilla E, teacher Albro Street school, h 75 Queen
Nobrega Joseph, laborer, h 412 r Upper Water

—MAHON BROS. | **LACE CURTAINS —**
97 to 101 Barrington Street.

PAUL E. WRIT'S FOUNTAIN PENS,
At Methodist Book Room, - - 141 Granville Street.

Nobrega Joseph, jr. laborer, bds 412 r Upper Water
Nodwell William M, willow ware, 156 r Brunswick, h do
Noftell Adelaide, wid Archibald, h 48 Prince
Noftell William, seaman, bds 17 Cornwallis
Noggle Rachel, wid Joseph, bds 2 John
Nolan James, book-keeper, bds s s Quinpool road
Nolan John, government contractor, h s s Quinpool road cor Louisburg
Nolan Patrick, farmer, h Windsor
Noller Henry, clerk, h 6 Sarah
Noonan Jesse, teamster N S S R, h 69 Russell
Noonan Mark A, cooper, h 36 Falkland
Noonan Sarah Elizabeth, wid John, bds 214 Agricola
Noonan William, baker, h 214 Agricola
Norbeck Miss A, h Studley, Coburg road
Norcott James P, coal dealer, h 63 Lockman
Norcott John, barber, h 63 Lockman
NORMAN ROBERT, supt Industrial school, Quinpool road, n s
Normor Lavinia, wid William, h 200 Gottingen
Norris George W, blacksmith, h 37 Maynard
Norris James, cooper, h 1 William
Norris James, laborer, Liverpool wharf
Norris Mrs James, charwoman, h 1 William
Norris James R, porter, h 61 Dresden row
Norris John, laborer, h 17 Lockman
Norris Patrick, boiler maker, h 17 Lockman
Norris Patrick J, laborer, bds 17 Lockman
Norris Richard, laborer, h 17 Gerrish
Norris Thomas J, painter, bds 17 Lockman
NORTH AMERICAN LIFE ASSURANCE CO., Geo. E. Lavers, Provincial Manager, 181 Hollis. *See adv opp*
NORTH BRITISH AND MERCANTILE INSURANCE CO., W L Lowell & Co, agents, 165 Hollis
Northage John, sea captain, h 111 Maitland
NORTHERN STAR HALL, 78 Agricola
Northup Alexander, carpenter, h 169 Morris
Northup Charles H, com traveller, h 23 Pleasant
Northup & Cossey, whle woollen and tailor's trimmings, 119 Granville
Northup Walter C, of Northup & Cossey, h 211 Pleasant
Northup William, messenger Direct U S Cable Co, bds Henry
Norton Charles, confectioner, h 265 Brunswick
Norton Drucilla, wid John, variety, 63 and 65 Grafton, h do
Norton Miss S L, dressmaker, 85 Barrington, bds Colonial Hotel

G. M. SMITH & CO. | SUPERIOR TABLE LINEN.
155 Granville Street.

THE NORTH AMERICAN LIFE ASSURANCE COMP'Y.

Head Office, Toronto, Ont.

HON. ALEXANDER MACKENZIE, M. P., President; JOHN L. BLAIKIE, ESQ. Vice-President; WILLIAM MCCABE, ESQ., F. T. A., Managing Director.

One of the most solid and prosperous Life Assurance Companies in Canada.

AN EXCLUSIVELY CANADIAN BUSINESS.

Issues all Forms of Life Insurance, and placing the boon of Life Assurance within reach of all.

NOVA SCOTIA BOARD:
HON. A. G. JONES, Chairman.
HON. JOHN F. STAIRS, M. P.
W. D HARRINGTON.
HON. H. H. FULLER.
JAMES EISENHAUER, Lunenburg.
HON. A. MCGILLIVRAY, Antigonish.
J. W. CARMICHAEL, New Glasgow.
W. F. MACCOY, Esq., Q. C., Solicitor.

The position of the North American in its first decade is unsurpassed by the financial progress of any Life Company for the same period.

NOVA SCOTIA BOARD:
GEO. J. TROOP.
S. M. BROOKFIELD.
E. GILPIN, JR.
A. W. EAKINS, Yarmouth.
W. D. LOVITT, Yarmouth.
C. H. DAVISON, Bridgewater.
ALLEN HALEY, Windsor
JUDGE MORSE, Amherst.

AGENTS IN EVERY TOWN.

H. G. WILSON, City Agent.

GEO. E. LAVERS, Provincial Manager, over Union Bank, Halifax.

NOTMAN WILLIAM, (O M Hill, manager,)
PHOTOGRAPHER TO THE QUEEN,
39 GEORGE STREET.
Halifax, N. S.

Nott Agnes, wid Henry, janitrix, h 60 Bedford row
Nott James, carpenter, h 248 Agricola

NOTT WILLIAM T., liquors, 420 and 422 Up Water, h 418 do

NOTTING THOMAS, of Congdon & Notting, bds 67 Hollis

NOVA SCOTIA BENEFIT BUILDING SOCIETY AND SAVINGS FUND, 95 Hollis

N S Cigar Mfg Co, (ltd,) Percy J A Lear, man, 69 to 73 Buckingham

NOVA SCOTIA FIRE INSURANCE ASSOCIATION, M B Almon, secretary, room 10 Queen building, 177 Hollis

NOVA SCOTIA MARINE INSURANCE CO., Ltd., John Strachan, secretary, 54 Bedford row

NOVA SCOTIA NURSERY, Jas. H. Harris, Manager, 254 and 256 Lockman. *See marginal lines.*

NOVA SCOTIA POWER CO., Ltd., office 138 and 138½ Hollis, stables 113 to 127 Campbell road

NOVA SCOTIA PRINTING CO., 40 Sackville, cor Granville

NOVA SCOTIA ROYAL YACHT CLUB, 11 to 19 Pleasant

Nova Scotia Steam Brush Factory, Quinpool road

NOVA SCOTIA SUGAR REFINERY, Ltd., T M Cutler, secretary, 235 and 237 Hollis

NOVA SCOTIA TELEPHONE CO., Chas E Harris, manager, 119 Hollis

DAVID ROCHE, 236 Argyle St. | Paint Brushes.

HENRY NYE,

— IMPORTER AND DEALER IN —

Jewelry, Watches, Clocks,

AND MUSICAL INSTRUMENTS.

27 & 27½ GOTTINGEN STREET.

Novelty Spice Mills, A P Torrens, proprietor, 191 Barrington
Now Albert, fisherman, bds 171 Grafton
Now Charles H, carpenter, h 51 Grafton
Now Cohoon, fisherman, h 171 Grafton
Now Conrod, fisherman, h 171 Grafton
Noyes Col. Geo, Royal Artillery, h 2 Tobin
Nugglin Conrad, cook, bds Halifax Hotel
Nunn Arthur R, bds 3 Dundonald
Nunn Harry McD, clerk, bds 3 Dundonald
Nunn Lydia, wid William, h 3 Dundonald
NYE HENRY, Watchmaker and Jeweller, 27 and 27½ Gottingen, h do. *See adv above.*
Nyland John, carpenter, h 146 Albermarle
Oaks John, h Almon
Oakes Miss Mary E, h 10 Russell
Oakley Charles, laborer, bds w s Kline
Oakley Mrs Mary, wid Patrick, variety, 253 Campbell road, h 255 do
Oakley Norman, laborer, h 6 Gerrish lane
Oakley Patrick, laborer, bds 253 Campbell road
Oakley Patrick, laborer, bds 138 Argyle
Oakley Richard, laborer, h 188 Grafton
Oakley Thomas, laborer, h 148 Creighton
O'Brien Arthur J, clerk I C R, bds 192 Lockman
O'Brien Barrett, plumber, bds 41 Agricola
O'Brien Miss Bridget, confectionery, Market wharf, h do
O'BRIEN MOST REV. C., D. D., Archbishop of Nova Scotia, h 103 Dresden row
O'Brien Daniel, employee Gas Co, h 16 Bishop
O'Brien Cornelius, hackman, bds 47 Brunswick
O'Brien Daniel K, boat builder, bds 41 Agricola
O'Brien David B, clerk works and mines, h 6 Dufferin Ter, Coburg rd
O'Brien Dennis, plumber, bds 41 Agricola
O'BRYAN CAPT. E., harbor mstr, 41 Bedford row, h 193 Lockman
O'Brien Edward M, confectioner, bds 339 Barrington
O'Brien Miss Eliza, tailoress, bds 16 Bishop
O'Brien Ellen, wid James, h 107 Brunswick

— CRAGG BROS. & CO. | Open in the Evening.—
Cor. Barrington and George Streets.

RODGER O'BRIEN,

Livery Stables.

25 to 33, South End of Albermarle Street,

HALIFAX, N. S.

BOARDING, HACK AND LIVERY STABLES.

First-class Turnouts at the most Reasonable Rates.

O'Brien Ellen M, wid James G, h 6 Mitchell
O'Brien Francis, clerk, bds 32½ Birmingham
O'Brien Frank P, clerk, h 32½ Birmingham
O'Brien Frederick, machinist, h 76 Cornwallis
O'Brien Mrs Grace, dressmaker, bds 122 Creighton
O'Brien Miss Hannah, housekeeper, 103 Dresden row
O'Brien Henry F, printer, h 223 Brunswick
O'Brien James, laborer, h 20 Grafton
O'Brien James, painter, bds 107 Brunswick
O'Brien James, laborer N S S R, bds 198 Gottingen
O'Bryan James, of L E Brookes & Co., bds 38 Artz lane
O'Brien James, cashier customs, h 97 Cunard
O'Brien James A, confectioner, h 339 Barrington
O'Brien James H, grocer, 112 Lower Water, h do
O'Brien J J, of D J Leahy & Co, h 138 Spring Garden road
O'Brien James W, clerk, bds 56 Creighton
O'Brien Johanna, wid Michael, h 31 Cornwallis
O'Brien Johannah, wid Roger, confectionery, 84 Sackville, h do
O'Brien John, grocer, 89 Argyle, h do
O'Brien John, sail maker, h 40 Artz lane
O'Brien John A, machinist, h 76 Cornwallis
O'Brien John C, printer, h 23 Grafton
O'Brien John J, confectioner, h 28 Lockman
O'Brien John F, confectioner, bds 339 Barrington
O'Brien John, foreman printer, h 192 Lockman
O'Brien John W, plumber, bds 23 Bauer
O'Bryan Joseph S, clerk P O department, h 6 Mitchell
O'BRIEN RODGER, Livery Stables, 25 to 33 Albermarle St., h 27 do. *See adv above.*
O'Brien Martin, laborer, h 164 Upper Water

DRS. WOODBURY BROS., Dentists, 137 Hollis street. { H. WOODBURY, D. D. S. F. WOODBURY, D. D. S.

PANSY BOOKS. | **METHODIST BOOK ROOM,**
141 Granville Street.

O'Brien Martin, h 8 Gas lane
O'Brien Miss Margaret, saleslady, bds 31 Cornwallis
O'Brien Miss Margaret G, bds 6 Mitchell
O'Brien Mrs Mary, h 54 Creighton
O'Brien Miss Mary A, h 47 Brunswick
O'Brien Mary A, wid Louis, h s s Cedar
O'Brien Michael, ship wright, h 41 Agricola
O'Brien Michael J, confectioner, h 134 Creighton
O'Brien Michael J, carriage builder, 17 Doyle, h 26 Dresden row
O'Brien Obid, laborer, h r 98 Lower Water
O'Brien Patrick, carpenter, h 32½ Birmingham
O'Brien Robert, temperate drinks, 50 Albermarle, h do
O'Brien Susan, wid George, h 112 Gottingen
O'Brien Thomas, engineer I C R, h 26 Duffus
O'Brien Thomas, grocer, 76 Gerrish, h do
O'Brien Thomas, hack & livery stables, 560 Upr Water, h 558 do
O'Brien Vincent, carriage trimmer, h 38 Birmingham
O'Brien Walter, painter, h 42 Birmingham
O'Brien William, brushmaker, h 65 Cornwallis
O'Brien William, painter, h 18 Henry
O'Brien William, plumber, bds 10 Jacob
O'Brien William, seaman, h 198 Gottingen
O'Brien William, salesman, bds British American hotel
O'Brien William, truckman, h 351 Campbell road

OCEAN MUTUAL MARINE INS CO., 48 Bedford row

O'Connell Burton, cloth cutter, bds Hurds lane cor Brunswick
O'Connell Daniel, h 123 Cornwallis
O'Connell Mrs Jessie, h 274 Gottingen
O'Connell John, h 76 Grafton
O'Connell John, horse shoer, 42 & 44 Grafton, h 61 Birmingham
O'Connell John, janitor, h 3 Prince
O'Connell John, laborer, bds 45 Lower Water
O'Connell Michael, victualler, Parkers market, h 257 Gottingen
O'Connell Michael, laborer, h 24 Bedford row
O'Connell Patrick, variety, 77 Albermarle h 79 do
O'Connell Patrick J, clerk, bds 79 Albermarle
O'Connell Patrick, bricklayer, h 85 Lockman
O'Connell Walter, tailor's cutter, bds 219 Brunswick
O'Connell William, tinsmith, bds 251 Albermarle
O'Connell William J, blacksmith, bds 61 Birmingham

O'CONNOR MRS. AUGUSTA, Ladies' Emporium, Millinery and Fancy Goods 49 Barrington, h do

JAS. WRIGHT, North End Fishing Tackle Depot,
— 66 CORNWALLIS ST.—

NOVELTIES IN FLORAL DESIGNS,
AT NOVA SCOTIA NURSERY.

O'Connor Miss Ellie, book-keeper M A Reddy, bds 102 Gottingen
O'Connor Ellen, wid Thomas, h 147 Pleasant
O'Connor Frank, assistant appraser customs, h 4 Smith
O'Connor James D, clerk, bds 47 Barrington
O'Connor James J, entry clerk, bds 4 Smith
O'Connor Jeremiah, pensioner, h 182 Grafton
O'Connor John, teamster, bds 7 Sullivan
O'Connor John, laborer cotton factory, h 30 Young or Islesville
O'Connor John, tailor, h Briar lane
O'Connor John C, clerk C P R Office, bds 182 Grafton
O'Connor Margaret, wid William, h 3 Briar lane
O'Connor Martin, bricklayer, h 27 Maynard
O'Connor Mary, wid James, h 47 Cornwallis
O'Connor Mary, wid Michael, h 1 Lockman
O'Connor Mary, wid Patrick, h 14 Grafton
O'Connor Michael J, drug clerk, bds 189 Maynard
O'Connor Michael, laborer, h 24 Bedford row
O'Connor Patrick, mason, h 77 & 79 Albermarle
O'Connor Patrick J, clerk, bds 77 & 79 Albermarle
O'Connor Patrick, laborer, bds 1 Lockman
O'CONNOR PHILIP F., of P Walsh h 62 & 64 Spring Garden rd
O'Connor Thomas, laborer, bds 11 Grays lane
O'Connor Timothy J, clerk, bds 47 Cornwallis
O'Connor Wm, tailor, bds Briar Lane
O'Connor William, clerk, bds 11 Grays lane
O'Connor William F, mangr American Shoe store, bds 27 Maynard
O'Connor William M, salesman bds 14 Grafton
O'Connor William T, printer, h 11 Grays lane
ODDFELLOWS HALL, (Maritime Unity) 183 Hollis
ODDFELLOWS HALL, (Manchester Unity) 147 Granville
ODDFELLOWS HALL, (American Order) 221 Barrington
O'Dell Henrietta, wid Richard, h 141 Lockman
O'Dell William, tinsmith, h 230 Maynard
O'DELL HON. WILLIAM H, senator, h 34 Tobin
O'Donnell Alfred, carpenter, bds 245 Agricola
O'Donnell Bridget, wid Edmund, h 19 Starr
O'Donnell C Percy, photographer, bds 70 Morris
O'Donnell Dominick, h 245 Agricola
O'Donnel Edmund, clerk, h 14½ Creighton
O'Donnell Edmund W, mason, 100 Hollis, h 102 do
O'Donnell Edward, laborer, bds 83 Albermarle
O'Donnell Frank, clerk, bds 245 Agricola,
O'Donnell Harry, printer, bds 27 Cogswell

DAVID ROCHE, 236 Argyle St. | GOLD LEAF.

All kinds SCHOOL BOOKS, Wholesale and Retail,
METHODIST BOOK ROOM - 141 GRANVILLE STREET.

O'Donnell James, laborer, h 185 Grafton
O'Donnell James, metal worker, bds 245 Agricola
O'Donnell James, laborer, h 21 Smith
O'Donnell James J, postman, bds 19 Starr
O'Donnell John, tailor, h 126 Cunard
O'Donnell John, clerk, bds 19 Starr
O'Donnell John, teamster, h 144 Creighton
O'Donnell John D, clerk, bds 126 Cunard
O'Donnell John M, customs officer, h 27 Cogswell
O'Donnell Miss Mary, dressmaker, bds 245 Agricola
O'Donnell Mary, wid Thomas, h 83 Albermarle
O'Donnell Sidney W, victualler, 426 Up Water, h e s Louisburg
O'Donnell Thos, laborer, h Grafton
O'Donnell Thomas, mason, bds 19 Starr
O'Donnell William, laborer, bds 83 Albermarle
O'Donnell Wm D, photographer, 115 & 117 Barrington, h 70 Morris
O'Donoghue Miss Maggie T T, tchr Russell St schl, bds 113 Gottingen
O'Donoghue Matthew, h 113 Gottingen
O'Donoghue Patrick, checker S Cunard & Co, bds 113 Gottingen
O'Donahough Patrick, laborer, h Bilby
O'Dwyer Jeremiah, com traveller, bds 35 Lockman
Offen Thos W, block mkr, McFatridge whf Up Wtr, h 201 Lockman
O'Flaherty Allen, advertising agent, bds 101 Gerrish
O'Flaherty Edward, laborer, h n s West Harvey
O'Flaherty John, painter, h 61 Queen
O'Flaherty Mary, wid Morgan, h n s West Harvey
Ogilvie Charles, stableman, bds Veith
Ogilvie Richard, blacksmith, h 34 Cunard
Ogilvie Richard N, printer, bds 34 Cunard
O'Grady Edmund, brakeman I C R, h 188 Campbell road
O'Hara Ernest, teamster, h 38 Gerrish
O'Hara John, printers pressman, bds 42 Argyle
O'Hearn Andrew, cooper, h 154 Argyle
O'Hearn Edward, hackman, h 74 Creighton
O'Hearn Ellen, wid James, h 6 Poplar Grove
O'Hearn Miss Ellen, school teacher, bds 31 Cornwallis
O'Hearn James M, sewing machine agent, h 6 Poplar Grove
O'Hearn John, dry goods, 126 North, h do
O'Hearn John, baker, bds 169 Brunswick
O'Hearn Joseph, roofer, bds 30 Gottingen
O'Hearn Mary, wid Michael, h 68 Agricola
O'Hearn Michael, baker, h 169 Brunswick
O'Hearn Mrs Michael, h 68 Agricola
O'Hearn Patrick, h 42 Smith

MORGAN WM. V., - 1 ARGYLE STREET,
CIVIL AND MILITARY TAILOR.

THE ARMY AND NAVY BREWERY.

S. OLAND, SONS & CO..

BREWERS,

— AND ALSO BOTTLERS OF —

XX, XXX India Pale and Family Ales and Extra Stout.

ENGLISH TABLE BEER in Casks and Bottled,

HALIFAX, NOVA SCOTIA.

Works, Turtle Grove, Dartmouth. Office, 243 Hollis St.

O'Hearn Peter, prin St Patrick's school, h 5 Agricola
O'Hearn Terrence, laborer, bds 42 Smith
O'Hearn Thomas, laborer, h 5 Duffus
O'Hearn Walter P, tailor's cutter, bds 98 Argyle
OLAND GEO. W. C., of S Oland Sons & Co, h Olandville, Drmth
OLAND JOHN C., of S Oland Sons & Co, h Olandville, Dartmouth
OLAND S SONS & CO., (J C Oland, J W Jago, G W C Oland, Mrs A R Cogswell,) **Brewers, Office 243 Hollis. Brewery Turtle Grove, Dartmouth.** *See adv above.*
O'Laughlin Frank, laborer, bds 51 Bilby
O'Laughlin Margaret, wid Michael, h 51 Bilby
O'Laughlin Thomas, laborer, bds 51 Bilby
O'Lawless Michael, laborer, h Bilby
Oldfield Catherine, wid John, h 16 Albermarle
Oldfield John H, temperate drinks, 137½ Gottingen, h do
Oldfield Michael, clerk, h 16 Albermarle
Oldfield Thos, storekeeper, bds 75 Grafton
Oldham Henry N, gents furnishings, 120 Up Water, h 6 Ontario
OLD LADIES HOME, 228 Gottingen
Oldright Henry, barrister, bds Portland House, 30 Buckingham
O'Leary Daniel, h South
O'Leary Daniel, painter, h 6 Albert
O'Leary James, truckman, bds 43 Blowers
O'Leary John, grocer and storekeeper 228 & 230 Lower Water, h do
O'Leary Patrick, laborer, h 6 Albert
O'Leary Robert, laborer, h Jubilee road
Olive John L, carpenter and builder, 76 Argyle, h 46 Hollis
Oliver A C L, student, bds 25 Tobin
Oliver Dudley W, clerk, h 96 Spring Garden road
Oliver Mrs Ellen, h 45 Grafton
Oliver Herbert G, asst telephone mngr, h 96 Spring Garden road

JAMES WRIGHT, | TOBACCO, CIGARS, &c.
— 66 Cornwallis St. —

GOSPEL HYMN BOOKS at Methodist Book Room, 141 GRANVILLE STREET.

Oliver Jeremiah, laborer, h 155 Creighton
Oliver Priscella, wid Henry, bds 3 Maynard
Oliver Samuel, engineer, h 534 Upper Water
Olliver Samuel, H M Dockyard, h 15 Artz lane
OLIVER W. SILVER, M. D., F. R. C. S., I., h 96 Spring Garden road
Olney James, steward naval hospital, H M D, h do
Olsen Ann, wid Andrew, h 6 Hurds lane
O'Malley John, letter carrier, h 40 West
O'Malley John, porter I C R, h 199 North
O'Mally Miss Mary, dressmaker, h 146 Grafton
O'Malley Michael, weaver, bds 40 West
O'Malley Patrick, teamster, bds 146 Grafton
O'Malley Thomas, clerk, bds 146 Grafton
O'Malley Thomas, laborer, h 19 Brunswick
O'Malley Thomas, jr, baker, bds 19 Brunswick
O'Malley Thos, grcrs & lqrs, 439 Barrington & 16½ Cornwallis, h 16 do
O'Malley Mrs Thomas, variety, 19 Brunswick, h do
O'Malley Timothy, laborer, h 146 Grafton
O'Mara Catherine, wid Michael, h 35 Gottingen
O'Mullin John C, of P & J O'Mullin, h 147 Lockman
O'Mullin Patrick, com merchant, Peoples Bank bldg, bds Hfx Hotel
O'MULLIN P. & J., (Robt F O'Mullin, J C O'Mullin,) brewers, 16 & 18 Artz lane
O'Mullin Robert F, of P & J O'Mullin, h 145 Lockman
O'Mullin Sarah, wid John, h 147 Lockman
O'Neill Christopher, carpenter, bds 155 Lower Water
O'Neill Duncan, h 41 Hollis
O'Neil Fred of Hall & O'Neil, bds 15 Gerrish
O'Neil Hugh, laborer, h 93 Cornwallis
O'Neil James, cabinet maker, bds 40 Hollis
O'Neil James, laborer, bds 38 Gerrish
O'Neil James W, clerk, h 8 Rottenburgh
O'Neil John, seaman, bds 93 Cornwallis
O'Neil John, seaman, bds 120 Barrington
O'Neill John, truckman, h 16 Birmingham
O'Neil John, teamster, bds 77 Cunard
O'Neil John P, clerk, h 8 Rottenburgh
O'Neil Joseph, sailmaker, bds 93 Cornwallis
O'Neil M, midwife, h 62 Birmingham
O'Neil Miss Maggie, dressmaker, bds 183 Gottingen
O'Neill Martin, grocer, 143 Lower Water, h 44 Hollis
O'Neill Martin, clerk R O'Neil, bds 44 Hollis
O'Neil Michael, laborer, h 248 Upper Water

CRAGG BROS. & CO., cor. Barrington & George Sts.
JOB WORK IN TIN, IRON, &c.

CUT FLOWERS AND FLORAL DESIGNS,
At Nova Scotia Nursery, - - Lockman Street.

O'NEILL RICHARD, grer, 141 & 143 Lr Water, h 85 Birmingham
O'Neill Richard, laborer, h r 48 Lower Water
O'Neil Thomas, fisherman, h 430 Upper Water
O'Neil William, storekeeper, h 85 Gerrish
Ontario Mutual Life Assurance Co, of Waterloo, Ont, A D Cameron agent, h 154 Campbell road
O'Queen Thomas, laborer, h Dwyer's wharf, Upper Water
Ordnance department, Upper Water
Orange Hall, 6 Needham
O'Riegan Frank, machinist, W W Howell & Co
O'Regan Patrick, carpenter, h 19 Lockman
O'Regan Timothy, carpenter, h 19 Lockman
O'Regan Timothy, jr, caulker, bds 19 Lockman
Orman George G, clerk, bds Dundas, Dartmouth
Ormon John, laborer, bds 42 Smith
Orman John, laborer, h 88 Creighton
Orman Joseph, butcher, h Lower Water
Orman Margaret, wid Michael, h 26 Grafton
Orman Michael, printer, bds 70 Pleasant
Ormand Thomas, teamster, h 65 Albermarle
Ormond Thomas H, com traveller, h 32 Summer
Ormiston Georgiana, wid George D, bds 190 Robie
Orminston Sarah, wid George, h 54 Lower Water
O'Rooke Alexander, stableman, h North
O'Rooke Anne, wid Nicholas, h 107 Gerrish
O'Roork George, laborer, h 30 James
O'Rourke Thomas, shoemaker, h 257 Campbell road
O'Rourke Thomas, jr, shoemaker, bds 257 Campbell road
ORPHANAGE, ROMAN CATHOLIC, 395 Brunswick
ORPHANS' HOME, PROTESTANT, 54 Campbell road
ORPHEUS MUSIC HALL, 18 Granville
O'Ryan Cornelius Joseph, stevedore, h 138 Argyle
Osborne Emily, wid Henry, h Franklyn
Osborne House, Mrs George Blakely, prop, 186 Upper Water
Osborne William, laborer, h 14 Albermarle
O'Shaughnnessy Thomas F, laborer, h 140 Grafton
Osman John, messenger provincial building, h 75 Lockman
Osman Minitta, wid John H, h 77 Lockman
O'Sullivan Dennis, railway mail clerk, h 134 Lockman
O'Sullivan D J, clerk, h 9 Argyle
O'Sullivan D P, shoemaker Robt Taylor
O'Sullivan John, clerk, bds 140 Lockman
O'Sullivan John assistant deputy marshall, h 73 Lockman

—McLEARN'S EXPRESS MOVES FURNITURE.—
217 Barrington Street.

GAGE'S COPY BOOKS, IN LARGE QUANTITIES,
At Methodist Book Room, 141 Granville Street.

O'Sullivan Martin O, victualler, Parker's market, h 140 Lockman
O'Sullivan Martin O, jr, clerk, bds 140 Lockman
Othen Frederick, gunner, h 50 Buckingham
O'Toole James, laborer, bds 78 Bloomfield
O'Toole John, laborer, bds 78 Bloomfield
O'Toole John, shoe cutter, bds 10 Hurds lane
O'Toole John G, plumber, h 114 Agricola
O'Toole Mary wid Thomas, h 78 Bloomfield
O'Toole Matthew, laborer, bds 10 Hurds lane
O'Tool Patrick W, steam fitter, h 105 Maynard
O'Toole Philip, driver I C R, h 8 School
O'Toole Terrance, carpenter, h 10 Hurd's lane
O'Toole Thomas, butcher, h 84 Bloomfield
O'Toole William, boots & shoes, 105 Gottingen, h 103½ do
Ott Jonathan, shipwright, h 506 Upper Water
OUR SOCIETY OFFICE, (H M Bradford editor) 18 Morris
OUTHIT CHARLES W., Fruit and Commission Merchant, 113 to 118 Barrington, h 191 Lockman. *See opp*
Outhit John F, of Hamilton & Outhit, h 3 Bedford avenue, Lockman
Outhouse Charles, carpenter, bds 24 Bauer
Outram Fredk P, barrister, 143 Hollis, h 11 North
Overy John, prop Overy's express, 41 Bedford row, h 15 Russell
Overy John F P, student, bds 15 Russell
Owens Peter, stevedore, h 25 Lower Water
Oxenham Thomas E, machinist I C R, bds North Rector
Oxley Ellen, wid James B, h 5 Fawson
OXLEY FREDERICK H., of Bauld, Gibson & Co, h 5 Bland
Oxley Harold, clerk, bds 5 Fawson
Oxley John, machinist, h 174 Argyle
Oxner John H, blacksmith, h 19 Maynard
Oxner Oscar J, shoemaker, bds 19 Maynard
Oxner William, baker, bds 19 Maynard
Pace Alexander, laborer, h 65 Brunswick
Pace Alexander, laborer, h 6 Kenny
Pace Benjamin, truckman, h 19 William
Pace David, cooper, 184 Gottingen, h 188 do
Pace Elijah S, grocer, 411 and 413 Brunswick, h do
Pace Franklin, cotton factory hand, bds 24 King's lane
Pace George A, laborer, h 158 Lockman
Pace James N, cooper, h 76 Bloomfield
Pace John, laborer, h w s Kline
Pace John, teamster, h 70 Maynard
Pace John A, truckman, bds Kempt road

— MAHON BROS., 97 to 101 BARRINGTON ST.—
House Furnishing Goods.

C. W. OUTHIT,

Commission Merchant.

WHOLESALE DEALER IN PRODUCE, FRUITS and PROVISIONS.

118 to 120 Barrington St, Halifax, N. S.

Pace Lawson, porter Queen Hotel, bds Queen Hotel
Pace Robert, policeman, h 24 King's lane
Pace Simeon, cooper, h 32 Maitland
Pace Simeon, porter Queen Hotel, bds 188 Gottingen
Packer Edward, carpenter, h 25 Pleasant
Packer John, carpenter, h 27 Pleasant
Packham Arthur, clerk, bds 29 Cogswell
Packham Charles, tobacconist, 62 Cornwallis, bds 29 Cogswell
Packham Henry, bartender C Dunne &Son, h w s Oxford
Packham James, clerk, bds 29 Cogswell
Packham Margaret, wid Henry, h 29 Cogswell
Packham Thomas, storekeeper H M Dockyard, h 221 Creighton
Packham William A, printer, h 29 Cogswell
Page Miss Elizabeth, music teacher, bds 26 Victoria road
Page Sarah, wid John, h 162 Albermarle
Page William, fireman, h 69 Albermarle
Page W F, of Scovil, Fraser & Page, 168 & 170 Granville
Page William W, clerk P O Inspector's office, h 26 Victoria road
Pallister William H, grocer, 73 to 79 Argyle, cor Duke, h 75 Argyle
Palm Carl, pork dealer, 128 Gottingen, h do
Palmer Edward, paper carrier, h 55 Agricola
Palmer Hannah, wid William, h 155 Albermarle
Palmer Henry C, clerk, bds 55 Agricola
Palmer Miss Jane V, B A, tchr Hfx Ladies College, 164 to 172 Pleasant
Palmer John, messenger Provincial Bldg, h 115 Dresden row
Palmer J Martin, laborer, h 155 Albermarle
Pannell William, car driver, bds 143 Campbell road
Parette Miss Jane, h 1 Blowers
Paris Fredk, employee H M D, bds West
Park J F, messenger at hospital, h Tower road, n s
Parker Charles, carpenter, h 241 Grafton
Parker Hon D McN, M L C, physician, 95 Hollis, h Dartmouth
Parker Ellen, wid James, h 30 Jacob
Parker Francis G, comn merchant, h 96 Morris
Parker George, painter, 117 Gerrish, h 119 do
Parker George, furniture dealer, 26 & 28 Jacob, h 30 do

MORTON & CO., 143 BARRINGTON STREET.

BOOKSELLERS AND STATIONERS.

PARKINS CUTLERY CO., L'td.

Authorized Capital, - $30,000.

Directors: C. J. Wylde, Pres., W. H. Smith, R. N., Dr. J. Bennett.

— MANUFACTURERS OF —

POCKET AND TABLE CUTLERY.

Repairing, Grinding and Cleaning of all classes of Steel Manufactures.

Office and Works:—No. 54 BRUNSWICK STREET.

WALTER LEIGH, Secretary.

Parker George, clerk, bds 24 Jacob
Parker George, milkman, h 77 Russell
Parker Geo, agent Miller Bros., h 136 Queen
Parker Hannah, wid William B, h 13 Roome
Parker James E, com traveller, h 135 Cunard
Parker John S, wood turner, h e s Chestnut
Parker John W, plumber, h 39½ Gottingen
Parker Lewis, accountant, h Rockingham
Parker's Market, 128 to 134 Barrington
Parker Maxwell M, farmer, h e s Chestnut
Parker Samuel, farmer, bds e s Chestnut
Parker Thomas, plumber, bds 27 Pleasant
Parker Thomas, plumber, h 171 Brunswick
Parker William F, P O clerk, bds 13 Morris
Parker William B, carpenter, h 58 Birmingham
PARKER WM. F., of Borden, Ritchie, Parker & Chisholm, h Coburg road
Parkins Surtus, of Parkin's Cutlery Co., h s s Margaret's Bay road
Parker William, shunter I C R, station, Richmond
PARKINS CUTLERY CO., (Ltd.,) J. T. Wylde, President, 54 Brunswick. *See adv. above.*
Parks Benjamin, laborer, h 63 North Park
Parks Edward, clerk, bds 33 Agricola
Parks Freeman, clerk, bds 5 Brockly's lane
Parks George, porter, bds 63 North Park
Parks Henry, painter, h 28 Kings lane
Parks William, butcher, h 357 Campbell road
Parmiter Edward, teamster, h 229 Maynard
PARMITER JAS., estate of, (Adam McKay, executor), dry and fancy goods, 89 Up Water, and 305 Barrington
Parmiter Richard, conductor St R, h 16 Veith
Parr David, laborer, h 43 Maynard
Parr R L, clerk, for Boak & Bennett, bds 185 Pleasant
Parsons George H, arts student, bds 136 Creighton

DAVID ROCHE, 236 Argyle St. | Graining Tools.

JOHN PATTERSON,

— MANUFACTURER OF —

STEAM BOILERS,

For Marine and Land Purposes.

IRON SHIPS REPAIRED.

Ship Tanks, Girders, Smoke Pipes, and all kinds of Sheet Iron work neatly and promptly executed.

ESTIMATES GIVEN ON APPLICATION.

488 to 492 Upper Water Street, - - HALIFAX.

OPPOSITE NAVY YARD.

Parsons Henry, teamster, bds St John House
Parsons Jonathan, of Eaton, Parsons & Beckwith, h 136 Creighton
Parsons L W, of Bishop & Parsons, h Dartmouth
Parsons William, grocer and hackman, 53 North, h 54 do
Parsons William, seaman, h 26 George
Parsons William R, arts student, bds 136 Creighton
Parsons Willis, clerk, h 99 Robie
Partridge C J, baker, h 91 Cornwallis
PARTRIDGE REV. F., D. D., Episcopal Diocesan Sectry, office Church of England Inst, 34 Barrington, h 43 Cornwallis
Partridge F E, clerk, bds 43 Cornwallis
Partridge George W, bookkeeper, h 19 Bauer,
Passfield George, jr, laborer, bds Dutch Village road
Passfield George, keeper sunnyside, h Sunnyside, Dutch Village road
Passfield William, shovel maker, bds w s Dutch Village road
Patfield George laborer, h 22 Cornwallis
Patfield John, cooper, h 138 Upper Water
PATON J. B., mngr Manufacturer's Life & Accident Insurance Co's, 76 Granville, h 91 Morris
Paton Vincent J, law student, bds 91 Morris
Patton John, boot and shoe maker, 22 Up Water, h 40 Maynard
Patten Mary A, wid William, h 21 South Hollis
Patton Miss Margaret, bookkeeper, bds 40 Maynard
Patrick William, com traveller, 92 Up Water, h Morris cor Hollis
Patterson Alfred A, drug clerk, bds 82 Queen
Patterson Chas, skatemaker, employee Forbes Mfg Co, h Dartmouth
Patterson David, laborer, bds 156 Creighton
Patterson Fredk, clerk, bds 82 Queen
PATTERSON JOHN, Boiler Manufacturer, 488 & 492 Upper Water, h 445 Brunswick. *See adv above*

—G. M. SMITH & CO. | KID GLOVES.—

155 Granville Street.

Books for Church Choir, at Methodist Book Room,
—— 141 Granville Street. ——

Paterson John, skate maker, Forbes Mfg Co, h Dartmouth
PATTERSON JOHN B, bookkpr J Patterson, bds 445 Brunswick
Patterson Robert, machinist N S S R, h 196 Lockman
Patterson Robert, boiler maker, bds 445 Brunswick
Patterson Walter, painter, h 30 Creighton
Paul Albert, carpenter, h 5 Lawrence
Paul Augustus, carpenter, h 16 Starr
Paul Richard, carpenter, h 39 John
Paul Robert, engineer, h 16 Starr
Paul William, laborer, bds 25 Bilby
Paula Sister, Church hospital, College
Pauley Edwin J H. cashier Murdock's Nephew's, bds Dartmouth
Pauley Francis H, book-keeper Murdock's Nephew's, h Dartmouth
Paulsen Lewis A, stevedore, h 86 west Young
Paver Frank, machinist I C R, bds North Rector
Paver Richard, machinist I C R, h North Rector
Paw George A V, landing waiter customs, h 423 Brunswick
Payne Alfred, waiter, Halifax hotel, h 202 Lower Water
Payne Arthur M, clerk, bds 115 Pleasant
PAYNE A MARTIN, of John Silver & Co, h 115 Pleasant
Payne Edward, P O letter collector, h 28 Starr
Payne Fredk S, mess leg council, h Orme cottage, 26 Compton avenue
Payne Francis, truckman, bds 76 Pleasant
Payne Mrs John, lunches, 232 Upper Water, h do
Payne Mary, wid John, h 16 Campbell road
Payne Thomas, h Orme Cottage, 26 Compton Avenue
Payne Thomas J, book-keeper John Silver & Co, bds 7 South
Payne Walter, bds 52 Bedford row
Payne William J, checker D W wharf, h 106 Cornwallis
Payne William, laborer H M Dockyard,
Payne William, porter I C R station
Payson Miss A M, proprietor Central house, 73 Granville
Payson Miss Carrie, school teacher, bds Central house, 73 Granville
Payzant Albert, law student, bds 66 Spring Garden road
Payzant F A, clerk, bds 66 Spring Garden road
Payzant John A, clerk, bds 66 Spring Garden road
Payzant John Y, barrister, 95 Hollis, h 66 Spring Garden road
Payzant & King, (L S Payzant) wholesale grocers, 2 & 4 Bedford row
Payzant Lewis S, of Payzant & King, h Quarl, Dartmouth
Payzant Lewis K, book keeper, bds Quarl, Dartmouth
Payzant William L, clerk, bds 66 Spring Garden road
Peach James, teamster, h Almon cor Gottingen
Peach Joseph, laborer, h 25 Almon
Peach Robert, laborer N S S R, h Veith

DAVID ROCHE, DECORATOR, 236 Argyle St.

B. F. PEARSON. F. G. FORBES. W. H. COVERT.

PEARSON, FORBES & COVERT,

Barristers, Notaries, Etc.,

AND SOLICITORS IN ADMIRALTY.

Offices, 37 Sackville Street, - - - Halifax, N. S.

PEARCE RICHARD, prop star bakery, groceries and provisions, 106 Agricola, h 104 do

PEARMAN DR. HORACE V., specialist eye, ear etc, 57 Hollis

PEARMAN W. M. D., manufacturer Woodill's German baking powder 223 Hollis, h 168 Lockman

Pearman Wm S, clerk, bds 168 Lockman

PEARSON BENJAMIN F, of Pearson, Forbes & Covert, h 70 South Park

PEARSON FORBES & COVERT, (B F Pearson, F G Forbes W Harold Covert), **Barristers, 37 Sackville.** *See adv above*

Pearson Robert, painter, h 37 Birmingham

Pearson Thomas, steward city club, 32 Barrington

Peart Hannah P, wid Dr. John, h 2 Morris

PEART RUPERT C, of R C Peart & Co, h 26 Kempt road

PEART R. C. & CO., Central Bazar. Importer of Dolls, Toys, and Fancy Goods. Picture Frames and Mouldings a Specialty. Frames made to order. 33 George

Pelf Henry, clerk, bds 24 Starr

Pelton Miss Louise, bds Home for the Aged

Pender James, clerk, bds 99 Gerrish

Pender John J, tinsmith, h 62 Agricola

Pender Mary wid Thomas, h 99 Gerrish

Pender Michael, brakeman I C R, h 79 Duffus

Pender Michael, laborer I C R, h 90 Maitland

Pender Percy T, clerk, bds 45 Brenton

Pender Peter, coal measurer I C R, h 267 Campbell road

Pender Robert L, cabinet maker, h 76 Maynard

Pender Thomas, mason, bds 99 Gerrish

Pender William, printer, bds 30 Buckingham

Pendergast James, janitor St Joseph's temperance hall, h 454 Got'g'n

Pendergast Michael, brakeman I C R, h 79 Duffus

Pendergast Peter, coal agent I C R, h 267 Campbell road

Pennington James, book keeper, h 26 Bland

Penney A J, leather & shoe findings, 142 & 144 Upr Wtr, h 19 James

Penney John, commission merchant h 510 Upper Water

CRAGG BROS. & CO., cor. Barrington & George Sts.

—— Barbers' Supplies and Shaving Outfits.——

LADIES' AND GENTS' VISITING CARDS,
At Methodist Book Room, 141 Granville St.

Penney Michael, book keeper, bds 510 Upper Water
Penney W A, clerk, h 19 James
Penton Frances, wid Robert, h 57 Argyle
Pentz Richard, carpenter, h 1 Cunard court
Pepper John, grocer, 14 Lockman, h 12 do
Percy John, laborer, h 130 Albermarle
Percy Mrs Sarah, bds Home for the Aged
Perley Miss Annie, h 140 Morris
Perpetua Sr M, h 4 Barrington
Perrin John J, laborer, h 258 Agricola
Perrin Thomas, fireman, h 418 Gottingen
Perrin Thomas, weaver cotton factory, bds 258 Agricola
PERRIOR GEORGE A., of D King & Co., h Dartmouth
Perrior Joseph, plumber, h Dartmouth
Perrior Peter, blacksmith, h Chestnut
Perry Alfred J, carpenter, h 16 Bishop
Perry Charles, porter pullman, bds Creighton near Cunard
Perry George, carpenter, bds 8 Gottingen
Perry Mary D, wid Samuel, h 53 Cunard
Perrie Robert G, lineman, bds 81 Brunswick
Perrie Walter, switchman, I C R station
Peters Albert, barrister, 167 Hollis, h 68 Gerrish
Peters Anthony, carpenter, 5 Hurd's lane, h s s Chebucto road
Peters C Vogt, insurance agent, h 40 Lockman
Peters Miss Florence A, school teacher, bds 68 Gerrish
Peters Frances, wid Thomas, h 68 Gerrish
Peters George, carpenter, bds 49 Maynard
Peters Henry, carpenter, h 49 Maynard
Peters Henry, 2nd mate S S Delta, h s s Chebucto road
Peters Mrs H P, dressmkr, 55 Barrington, h Chebucto road cor Oxford
Peters John, of John Peters & Co, h 68 Morris
Peters J & Co, (J Peters, E B Richardson,) com merchts, 47 Up. Water
Peters Maggie wid John, h 30 Lockman
Peters Mrs Margaret, bds 30 Lockman
Peters Mary, wid George, h 49 Maynard
Peters Mary, wid Henry, h 2 Hollis
Peterson Agnes, wid Charles, h 10 Russell
Peterson Augustus, rigger, h 13 Kaye
Petersen Charles, seaman, h 42 Gottingen
Pettefir Charles, teamster, bds 65 North Park
Pettefir Elizabeth, wid James, h 65 North Park
Pettefir William, teamster, h 65 North Park
Pettigrew George, laborer, h 212 Creighton
Petitpaw Ephraim, laborer, bds 13 Victoria lane

DAVID ROCHE, 236 Argyle Street. | JAPANS.

J. F. PHELAN & SON,

Commission Merchants.

—AGENTS FOR THE—

BOSTON, HALIFAX & P. E. I. STEAMERS.

117 and 119 Lower Water St., Halifax.

Particular attention given to the sale and purchase of

DRY AND PICKLED FISH, OIL, FLOUR, Etc.

Petitpaw George, hairdresser, 6 Salter, h 9 Bishop
Petipaw George, laborer, h 158 r Lockman
Petipaw James, employee electric light, bds Tremont Hotel
Pettipaw Jonn, linesman, employee Halifax Illmtg and Motor Co, ltd
Pettipaw John, truckman, h 10 Belle Air Terrace
Pettipaw Patrick H, porter, h 13 Victoria lane
Petitpaw Sarah, wid Samuel, h 13 Victoria lane
Petitpaw William, laborer, h 9 Bishop
Petitpaw William, electrician, h 116 Hollis
Petitpaw William, jr, painter, bds 9 Bishop
Peveril George, butcher, h 51 Almon
Peveril Walter, brass finisher, h 53 Almon
Phair James H, printer, h 31 Gottingen
Pheeney, Alfred, clerk, bds 435 Barrington
Pheeney Alice, wid Martin, h 435 Barrington
Pheeney Charles F, carpenter, bds 435 Barrington
Pheeney Henry, carriage builder, bds 435 Barrington
Phelan Edward, machinist, h 29 Agricola
Phelan Edward W, storekeeper D Cronan, h 7 Moran
Phelan Ellen, wid William, confctny, 248 Up Water cor Proctor's lane
Phelan Miss Emma C, coat maker, bds 3 Almon
PHELAN FRANK J., of J F Phelan & Son, h 93 Pleasant
Phelan Frank W, clerk Direct U S Cable Co, bds 47 Brenton
Phelan George W, weaver, bds 3 Almon
Phalen & Hilton, (Mrs T Phalen, Miss F E Hilton,) dry goods, 115 Creighton
PHELAN J. F. & SON, (Frank J. Phelan,) **Commission Merchants, Agents Boston, Halifax and P. E. Island S. S. Co., 117 and 119 Lower Water.** *See adv above*
Phelan James, laborer, h 425 Barrington

—EXERCISE AND SCRIBBLING BOOKS,—

At Provincial Book Store, 143 Barrington St.

21

PLATINUM PENS. | **METHODIST BOOK ROOM,**
141 Granville Street.

Phelan John, baker, bds 248 Upper Water
Phelan John, carpenter, h 15 Sullivan
Phalan John, marble cutter, bds 186 Upper Water
Phelan John, porter I C R, h 77 Agricola
Phelan John, stair builder, bds 42 Argyle
Phelan Mrs John, h 3 Almon
Phelan Luke J, carpenter, h 24 Union
Phelan Margaret, wid Richard, h 353 Brunswick
Phelan Mary, wid James, h 93 Pleasant
Phelan Mary, wid James, h 14 Creighton
Phelan Michael, engineer, h 14 Grafton
Phelan Michael, machinist, bds 248 Upper Water
Phelan Michael, stevedore, h 417 Barrington
Phelan Patrick, baker, 56 Almon, h do
Phelan P E, private detective and bailiff, h r 91 Gottingen
Phelan Robert, stevedore, h 42 Brunswick
Phelan Stanley, laborer, h 279 Campbell road
PHELAN STEPHEN R., chief city assessor, city hall, Duke, h 47 Brenton
Phelan Miss Susan, weaver C F, bds 3 Almon
Phelan T R, clerk, bds 353 Brunswick
Phelan Thomas W, carpenter, h 115 Creighton
Phalan Mrs Thomas, of Phalen & Hilton, h 115 Creighton
Phelan Wm J, clerk J F Phelan & Son, bds 93 Pleasant
Phelan William James, harness maker, bds 42 Creighton
Phenner J E, salesman, bds Dartmouth
Phillips Alexander, h 191 Agricola
Philips Angeline, wid Angus J, h 70 r Maitland
Philips Charles, brakeman I C R, bds 159 Campbell road
Phillips Clarence L, book binder, h 37 Bauer
Phillips Elijah, coal hawker, h 34 Chebucto road
Phillips Enoch, com traveller, h 13 Morris
PHILLIPS GEORGE A., of G & T Phillips, h s s Cedar
PHILLIPS G. & T., (George A Phillips, Thomas B Phillips,) **Book Binders, 40 Sackville, cor Granville.** *See adv per index.*
Phillips Harry O, drug clerk, bds 370 Gottingen
Philips John A, carpenter, h 114 Cornwallis
Phillips Joseph H, seaman, h 106 Maitland
Phillips Mansford, engine cleaner I C R, h 4 Kenny
Phillips Mrs, plain sewing, h 25 r 23 Dresden row
PHILLIPS THOMAS B., of G & T Phillips, h Cedar cor Walnut
Philips William, carpenter, bds 50 Argyle

G. M. SMITH & CO., | **HOSIERY, &c.**
155 Granville Street.

NOVA SCOTIA NURSERY, LOCKMAN STREET.
☞ Telephone - 348. ☜

Phillips William A, carpenter, h 32 Chebucto road
Phillips William H, book binder, h 370 Gottingen
Phillips William J, laborer, h 94 Maitland
Phillips Mrs William, nurse, bds s s Quinpool road
Philp Elizabeth, wid John, h 90 Creighton
PHILP JOHN H., hats, caps and furs, 82 Upper Water and 92 Creighton cor Cunard, h 90 Creighton
Philp Martha A L, school teacher, bds 90 Agricola
Philp Mary, school teacher, bds 90 Agricola
PHILP REV. ROBERT R., baptist, h 90 Agricola
Phillis Robt, bottler, h 85 Brunswick
Phinney Alpin, tinsmith, bds 106 Maynard
PHŒNIX INSURANCE CO., OF HARTFORD, E. F. Doyle, agent, 164 Hollis
Pickering Charles, shunter I C R station, Richmond
Pickering Frank J, moulder, h Longard road
Pickering George, carpenter, h 10 Bishop
Pickering John, truckman, h Lady Hammond road
Pickering J W, C S, Staff, head quarters office, bds officers library
Pickering William, carpenter, h 107 Roome
Pickering William, laborer, h 15 Sullivan
Pickering William F, of W F Pickering & Co, h 68 South Park
PICKERING W. F. & CO., (W F Pickering) merchant tailors, 201 Barrington
PICKFORD & BLACK, (Robt Pickford, W A Black), SS agents and brokers, 51 Upper Water
Pickford Charles, bookkeeper, h 177 Lockman
Pickford Charles S, clerk, h 186 Brunswick
PICKFORD ROBT., of Pickford & Black, h Westbourne, N W Arm
Pickings William W, milkman, h 32 Russell
Pickles Alfred, carpenter, bds 67 Wellington
Pickles Edward H, carpenter, h 15 South Bland
Pickles Elizabeth, wid George, h 64 Wellington
Pickles George, gas fitter, bds 64 Wellington
Pickles Thomas, saleman, h Brunswick
Pickles William, electrician, bds 15 South Bland
Pickram John, teamster, h Lady Hammond road
Pickrem William, carpenter I C R, h 107 Roome
Pidwell John, clerk, bds 17 South Brunswick Court
Pidwell Robert, boot & shoemkr, 44 Sackville, h 17 Sth Bruns'k Crt
Pierce Charles, machinist, W W Howell & Co
Pierce Charlotte, housekeeper, h 40 Kaye
Pierce Jehn, shovel maker, bds s s St Margaret's Bay road

DRS. WOODBURY BROS., Dentists, 137 Hollis street. H. WOODBURY, D. D. S. F. WOODBURY, D. D. S.

E. P. ROE'S BOOKS, In Paper Binding, AT METHODIST BOOK ROOM.

Pierce John M, shovel maker, bds s s St Margaret's Bay road
Pierce Peter, h 40 Kaye
Pierce Peter H, writer, H M Dockyard, h 40 Kaye
Pierce William, machinist, W & A Moir, h Dartmouth
Pierce William, teamster, bds 40 Kaye
Pierce William, invoice clerk, h Dartmouth
Piercey Charles E, farmer, h e s Dutch Village road
Piercey John, laborer, h 132 Albermarle
Piercey Margaret, wid Charles, h w s Dutch Village road
Piers George, farmer, h Retreat cottage, Dutch Village road
Piers Henry, asst Provincial Libraian, h Willow Park
Piers Henry, miner, h Windsor
Piers Miss Mary, h 54 Inglis
Piers T L E, clerk, h 38 Carleton
Piers William H, clerk, bds Retreat cottage, Dutch Village road
Pigotte Wallace, brakeman, W & A R, bds 126 Lockman
Pilling Joseph, employee cotton factory, h Agricola near Bloomfield

PILOT COMMISSIONERS OFFICE, 70 Bedford row

PILOT OFFICE, J Taylor Wood, 70 Bedford row

Pinheiro Charles, porter I C R, h 86 Creighton
Pink Max, of S Glube & Co, h 104 Upper Water
Pippey John, caulker, h 126 Maitland
Pippey Mise Minnie, tailoress, bds 126 Maitland
Pirie Walter, switchman I C R, h 186 Campbell road
Pirie William, carpenter, h 186 Campbell road

PITCAITHLY W. L., cashier Hfx Banking Co, h 30 South Park

Pitcher Charles, shoemaker, bds 99 Robie
Pitcher James, wharf builder, bds 28 Compton avenue

PITKIN THOMAS, carpenter & grocer, 91 Jubilee road, h do

Pittman Charles, laborer, h 48 Macara
Pitts Alfred, roofer, bds 37 Charles
Pitts Catherine, widow Thomas, h 230 Barrington
Pitts Daniel H, ship chandler, 101 Upper Water, h 3 Artillery place
Pitts Luke, laborer, h 37 Charles
Pitts William, painter, h 230 Barrington
Pitts William, Locker customs, h 43 Tower road
Place William, employee cotton factory, h 47 Bilby
Pohlman Catherine, wid Henry h r 25 Artz lane

POINT PLEASANT PARK, Point Pleasant

POLICE COURT AND OFFICES, city building Duke

Pollard William, blacksmith, h 10 Tower road

POLLOK REV. ALLEN D. D. presbyterian, prof Pine Hill College, h 18 Kent

DAVID ROCHE, 236 Argyle Street. BLINDS.

J. A. POND. W. W. SUTHERLAND.

POND & SUTHERLAND,

Halifax Steam Laundry,

341 to 343 Barrington St.

Pollok Robert, storeman N S S R, bds 444 Upper Water
Pollock William J, laborer, h 95 Windsor
Polson Miss W B, variety, 145 Pleasant, h do
POND JOHN A, of Pond & Sutherland, h 26 Grays lane
POND & SUTHERLAND, (J A Pond, W W Sutherland) **STEAM LAUNDRY, 341 and 343 Barrington.** *See adv. above*
Pool Alfred, coachman, h 21 Granville
Pooley R King, musician, bds 36 Carleton
Poor David, laborer, bds 32 Young or Islesville
POORS ASYLUM & GROUNDS, South cor Tower road
Pope Isaac, laborer, bds Pleasant, south end
Pope John, laborer, h 6 Atlantic
Pope Joseph, 1st class storekeeper H M Dockyard, h do
Pope Joseph, laborer, bds Pleasant, south end
Popham Philip, messenger Bank of B N A, h 205 Hollis
Poirier Marcellin, clerk, bds 193 Lower Water
Poirier Peter, laborer, h 216 Lower Water
Poirier Peter, blacksmith, h e s Chestnut
PORT WARDENS OFFICE, Capt D Hunter, 41 Bedford row
Porter Charles H, professor of music, h 85 Hollis
Porter George H, special agent Canada Life Assurance Co, h Harvey
Porter Hannah, wid Alexander, h e s Quinn
Porter Harriet, wid George, h 71 George
Porter Richard, clerk, bds 88 Dresden row
Porter Samuel J, book keeper, bds 88 Dresden row
Portland House, Miss S Croxton prop, 30 Buckingham
POST OFFICE, Hugh Blackadar, postmaster, Hollis cor George
POST OFFICE INSPECTORS OFFICE, Colonel Charles J MacDonald post office Inspector, post office building
Potter Alice, wid James, h 19 r Johns lane
Potter James, truckman, h 19 r Johns lane
Potter John, laborer, h 19 r Johns lane
Potts Charles H, of Henderson & Potts, h n s Chebucto road
Potts Eliza, wid Thomas, h 32 West
Potts, Isabella, wid Benjamin, h 436 Upper Water

Jas. McLearn & Son, 217 & 219 Barrington St.

Sunday School Reward Cards, at METHODIST BOOK ROOM, 141 Granville Street.

Powell Chas, plumber H M Dockyard, h 29 east Young
Powell H C W, book keeper, h 13 Chestnut place
Powell John, engineer post office, h 148 Queen
Powell John, laborer, h 84 Grafton
Powell Thomas, mason, h 46 Tower road
Powell Thomas J, laborer, h 188 Grafton
Powell William, of Halifax Piano & Organ Co, h 4 Bland
Powell Wm R, bookkeeper A Keith & Sons, h 147 Morris
Power Annie, wid Michael, saloon, 151 Albermarle, h 153 do
Power Archibald, laborer, h 208 Albermarle

POWER & CO., (T G Power, Frank S Power, Frank E Bayer), **Machinists, Pipe fitters, Plumbers and Roofers, 289 & 291 Barrington, and 132 & 134 Upper Water,** *See adv opp*

Power Miss Catherine A, laundress, bds 101 Argyle
Power Charles E, railway mail clerk, h 216 Robie
Power David, grocer, 10 West, h 8 do
Power David F, grocer wholesale, 81 Up Water, h 5 Brenton Place
Power Dennis, laborer, h 3 Brunswick lane
Power Mrs E, variety, 246 Upper Water, h do
Power Edward, newspaper seller, bds 106 Granville
Power Edward, painter, h 163 Lockman
Power Edward, laborer, bds 18 James
Power Edwin B, carpenter, h 38 Artz lane
Power Eliza, wid Richard, h 17 Spring Garden road
Power Miss Elizabeth, saleswoman, bds 13 Campbell road
Power Elizabeth, wid James, h 56 Dresden row
Power Elizabeth, wid Thomas, variety, 246 Upper Water, h do
Power Miss Elizabeth, grocer, 146 Creighton, h do
Power Miss Ellen, clerk, bds 145 Pleasant
Power Miss Fannie, tailoress, bds w s Bedford row
Power Miss Florence, bds 163 Lockman
Power Francis J, clerk P O, h 114 Argyle

POWER FRANK S., of Power & Co, h 246 Robie

Powers George, teamster, h 214 r Gottingen
Power George, seaman, h 122 Grafton
Power Georgina, bookkeeper Max Ungar, bds 95 Agricola
Powers Harry, blacksmith Macdonald & Co, h Dartmouth
Power Henry T, bookkeeper Moir Son & Co, bds 87 Windsor
Power Horatio, carpenter, h 67 Maitland
Power James, cooper, h 19 Hurd's lane
Power James, laborer, h 96 Lower Water
Power James, stevedore, h 19 Lockman
Power James M, liquors, 13 Buckingham, bds 19 Cogswell

MORGAN WM. V., - Civil and Military Tailor,
1 ARGYLE ST.

POWER & CO.,

289, 291 Barrington and 134 Upper Water Sts.,

HALIFAX, N. S.

POWER & CO.

STEAM AND HOT WATER ENGINEERS.
MACHINISTS.
COPPER-SMITHS.
PLUMBERS.
GAS FITTERS.
Importers of Iron Pipe and Fittings.
" **Copper and Brass Tube.**
" **Boiler Tubes.**
" **Boiler Plate.**
" **Machinery.**
" **Engineers' Rubber Goods.**
" **Railway and Mining Supplies.**
" **Steam Engines and Boilers.**
" **Hand, Steam and Power Pumps.**
" **Warren's Felt Roofing.**

☞ Estimates for heating Public and Private Buildings, Factories, Tanneries, &c., with Hot Air, Hot Water or Steam, furnished on application.

Power James W, reporter Acadian Recorder, h 38 Lucknow Terrace
Power Jeremiah, packer, bds 150 Albermarle
Power John, caulker, h 19 Lockman
Power John, clerk, bds 137 Albermarle
Powers John, laborer, h 82 Grafton
Power John, printer, bds 190 Argyle
Power John, grocer, 171 Creighton, h do
Power John J, hairdresser, bds 246 Upper Water
Power John J, carpenter, h 23 Granville
Power John L, clerk, bds 213 Lockman
Power John M, cooper, bds 198 Upper Water
Power John P, clerk, h Birmingham, cor Rottenburgh
Power John R, customs officer, h 5 Chestnut Place
Power John U, book-keeper, h 29 North Park
Power John W, printer, bds 89 Sackville
Power Joseph, gardener, h 56 Dresden row
Power Lawrence, laborer, h 17 William
Power Lawrence, laborer H M D, h 17 William
Power Lawrence, clerk, bds 110 Queen
POWER HON. L. G., barrister, 166 Hollis, h 195 South Park

—PRAYER BOOKS AND CHURCH SERVICES,—
At MORTON & CO'S, 143 Barrington Street.

— OXFORD BIBLES, FOR PRESENTS, —
METHODIST BOOK ROOM, 141 GRANVILLE ST.

Power Mary, wid John, boarding house, 190 Argyle
Power Mary, wid John, h 249 Upper Water
Power Mary, wid John, h 21 North Starr
Power Michael, laborer, h 101 Argyle
POWER MICHAEL, liquors, 128½ Queen, h 15 Spring Garden rd
Power Michael G, painter, h 23 Artz lane
POWER MICHAEL J., M. P. P., h 75 Buckingham
Power Michael W, of Hutcheson & Power, h 270 Robie
Power Miss Minnie, laundress, bds 101 Argyle
Power Nicholas, detective, h 4 Henry
Power Patrick T, bds 20 Upper Water
Power Peter, engineer, h 8 Russell
Power Peter, bottler, h s s Pepperall
Power Richard, engineer, Provincial Building, h 19 Cogswell
Power Richard, grocer, 139 Albermarle, h 137 do
Power Richard, manager public gardens, h 89 Sackville
Power Robert, gardener, bds 89 Sackville
Power R J, clerk, bds 19 Cogswell
Power Rosanna, wid William, h 249 Upper Water
Power Ruth, wid William, h 249 Upper Water
Power Thomas, laborer, h 278 Upper Water
Power Thomas, mason, h 213 Barrington
Power Thomas, teamster, bds 16 Tower road
POWER THOMAS G., of Power & Co, h 242 Robie
POWER THOMAS M., druggist, 215 Lockman, h 213 do
Power William, h 67 North Park
Power William, laborer, h r 58 North
Power William, marble cutter, h 246 Upper Water
Powers William, janitor Alexandria school, h Gottingen, north end
Power William, machinist, h 44 John
Power Wm J, of Smith & Power, h 7 Dundonald
Powley Johanna, wid Thomas, h 122 Lower Water
Prankard Charles, packer, h 72½ Cornwallis
Pratt Margaret, wid Benjamin, h 28 Maitland
Prat Richard, asst city engineer, bds Halifax Hotel
Prebble Thomas, carpenter, bds 44 Dresden row
Preedy H C, agent drain pipes, h 7 Hollis
Preedy Wm M, clerk, h Hollis cor Fawson
Preeper Miss Mary, grocer, 103 Brunswick, h do
Prendergast William J, miner, bds Queen Hotel
PRESBYTERIAN WITNESS, H W Barnes, prop, 40 Sackville
PRESBYTERIAN COLLEGE, Pine Hill, 1 Franklyn
Prescott Hedley, clerk, bds Fairbank, Dartmouth

DAVID ROCHE. | **Stains for Wood.** | **236 Argyle St.**

NOVA SCOTIA NURSERY, Lockman Street. | **PLANTS AND CUT FLOWERS** For all purposes.

Preston Miss Mary, h 164 Upper Water
Price George, laborer, h 60 Dresden row
Price James, laborer, h 137 Albermarle
Price Nicholas, laborer, h Upper Water
Priddy William, shoemaker, h 76 Lockman
Priest Ishi, clerk at W S S & M, h 9 Harris
Priest Joseph, sea captain, h 23 Moran

PRIEST JOSHUA S., Prop. Revere Hotel, 22 to 26 North. *See adv opposite Hotel*

Pringle Miss Jane, dressmaker, bds 253 Pleasant
Pringle John, clerk, h 253 Pleasant
Pritchard John, laborer, N S S R, h 47 East Young
Privett Henry, cabman, h 8 Atlantic
Probart Charles, boatman, h 68 Argyle
Proctor Reuben C, car repairer I C R, h 9 North Starr

PROGRESS, ST. JOHN, F B Carten man, 97 Granv'le cor George
Prosser William, ballast man, h 2 Gerrish

PROTESTANT ORPHANS' HOME, 54 Campbell road
Proud William, shoemaker, h 69 r North Park

PROUDFOOT MRS. E., milliner, bds 114 Argyle

PROVINCIAL BUILDING, Hollis and Granville

PROVINCIAL SECRETARY'S OFFICE, Provincial building
Provincial House, Mrs George Schwartz, prop, 77 Gottingen
Provas James, variety, 66 and 68 Sackville, h do
Pryor Henry, barrister, h 66 Morris
Pryor James, h 12 Robie

PRYOR REV. JOHN D. D., baptist, bds 72 South Park
Pryor Miss Mary, h 12 Robie
Pryor Oswald, warehouse clerk customs, h Bedford

PUBLIC GARDENS, South Park and Spring Garden road
Publicover Julia, wid George, h 83 and 85 Kempt road
Publicover Salter, carpenter, bds 8 Chebucto road
Pudditzer Clara, wid James, h 161 Hollis
Pudditzer David, lineman N S Tel Co, bds 161 Hollis
Pudditzer Stephen, lineman N S Tel Co, bds 161 Hollis
Pudsey George, fireman W & A R, h 7 Roome
Pugh John, of John Pugh & Son, h 89 Pleasant

PUGH JOHN & SON, (John Pugh), wholesale liquors, 32 Bedf'd r
Pulisifer Hugh, carpenter, bds 50 Argyle
Punch John, livery stables, 53 Cornwallis, h 51 do
Punch Michael, bds 51 Cornwallis
Punch M F, grocer, 13 Campbell road, h do

Jas. McLearn & Son, 217 & 219 Barrington St.
Feed Dealers.

BOOK-KEEPING BLANKS, at Methodist Book Room
—141 Granville Street.—

Purcell Albert W, clerk, bds 2 Birmingham
Purcell Alfred, teamster, bds 54 Russell
Purcell Ann M, wid Joseph, h 40 Brunswick
Purcell Ann, wid Philip, h 10 Birmingham
Purcell Chas S, hack and livery stables, h 77 Cunard
Purcell Edgar S, fishing tackle, bds 2 Birmingham
Purcell Elizabeth, restaurant variety, 79 & 81 Barrington, h do
Purcell Francis, carpenter, h e s Oxford
Purcell Frank, laborer, h 5 Sarah
Purcell Frank, roofer, h 71 Maynard
Purcell Francis, roofer, h 68 Creighton
Purcell Horatio, clerk, bds 48 Agricola
Purcell James, laborer, h 65 Brunswick
Purcell James, carpenter, h 64 Agricola
Purcell James, fishmonger h 128 Grafton
Purcell James fireman I C R, h 333 Campbell road
Purcell James, laborer, N S S R, bds 59 West
Purcell Johanna, wid Wm, h 177 Barrington
Purcell John, billiard parlor, 179 Barrington, h 177 do
Purcell John J, engineer, h 2 Salter
Purcell John M, physician, Jacob, cor Starr, h 128 Upper Water
Purcell Joseph P, tailor's pressman, h 35 Cornwallis
Purcell Margaret, wid John, h 128 Upper Water
Purcell Maggie T, vest maker, bds 40 Brunswick
Purcell Michael, laborer, bds 10 Birmingham
Purcell Michael P, clerk, bds 59 West
Purcell Patrick, laborer, h 222 Upper Water
Purcell Peter L, telegraph operator, h 128 Upper Water
Purcell Samuel, cooper N S S R, h 54 Russell
Purcell Samuel, carpenter, h Oxford
Purcell Thomas, carpenter, bds 10 Birmingham
Purcell William, gardener, h Franklyn
Purcell William, sr, laborer N S S R, h John
Purcell William, laborer N S S R, bds John
PURCELL W. A., taxidermist, 22 Barrington, h 2 Birmingham
Purdy Henry, clerk, bds 7 Maitland
Purdy Joseph, sea captain, h 23 Cogswell
Purdy Leonard T, clerk, bds 7 Maitland
Purvis Mrs Mary, wid Andrew, h 104 Brunswick
Putnam Miss Adelaide, tchr Alexandria school, bds 250 Gottingen
Putnam Charles, city bill poster, h 55 Brunswick
Putnam Charles, jr, clerk, bds 55 Brunswick
Putnam Mrs Charles, lunch room, 55 Brunswick, h do
PUTNER C. E., house steward V G hospital, h 224 Morris

DAVID ROCHE, 236 Argyle St. Glass, Putty, &c.

GEORGE A. PYKE,

Wholesale Grocer and Commission Merchant,

HEAD OF CENTRAL WHARF,

(North Side,)

HALIFAX, NOVA SCOTIA.

Putner Charles H, medical student, bds 224 Morris
Putner Lewis, clerk, bds 224 Morris
Pye Charles E, sea captain, h 116 Queen
Pyke Arthur C, clerk, bds 105 Pleasant

PYKE GEORGE A., Wholesale Grocer & Com Merchant, 59 Upper Water, h 105 Pleasant. *See adv above*

Pyke George F, com traveller, bds 105 Pleasant
Pyke Miss Maggie, milliner, 221 Brunswick, h 215 do
Pyke William, coal measurer, h 215 Brunswick

QUEEN BUILDING, 177 Hollis

QUEEN HOTEL, A B Sheraton, manager, 109 to 115 Hollis

QUEEN INSURANCE COMPANY. Branch Office for the Maritime Provinces, Queen Building, 177 Hollis St. Stephen Tobin, Gen. Supt., Henry Baker, Res. Secty.

Quigley & Evans, undertakers, 64 Cornwallis
Quigley John, of J Quigley & Co, h n s Cedar
Quigley J & Co, (J Quigley, B Stewart), jig sawing, turning and undertaking, 22 & 24 Maynard
Quigley Joseph, printer, bds 12 Victoria lane
Quigley Mary, wid John, h Lower Water
Quigley Mrs Michael, h 12 Victoria lane
Quigley Patrick, boatman, h 8 Hurd's lane
Quilty Charles S, clerk, bds Lorne House, Morris
Quinlan Jas T, quartermstr sergt Royal Engineers, h H M Lumber yd
Quinn Miss Ann, variety, 11 Sackville, h do
Quinn Miss Annie, dressmaker, bds 78 Lockman
Quinn Arthur R, grocer, 93 Campbell road, h 95 do
Quinn Charles, laborer N S S R, bds 78 Lockman
Quinn Dominick, mason, h 3 Sullivan
Quinn Felix P, clerk, bds 270 Upper Water
Quinn Miss Hannah, dry goods clerk, bds 209 Brunswick
Quinn Henry, mail driver, h 50 Argyle
Quinn John, lineman Electric light, bds 120 Barrington
Quinn John, driver, bds Gerrish

G. M. SMITH & CO., | **RICH BLACK SILKS.**

— 155 Granville St.—

D. M. REID, PIANO TUNER, 117 Creighton St.
☞ Orders promptly attended to.☜

Quinn John K, victualler, h Ontario
Quinn John P, bricklayer, h 452 Gottingen
Quinn Mrs John P, grocer, 450 Gottingen, h 452 do

QUINN FELIX J., Soda Water Manuf., 371 Barrington, and prop European Htl, 270 & 272 Up Wtr. *See adv opp*

Quinn Joseph, steamfitter, Macdonald & Co

QUINN JOSEPH, victualler 93 Gottingen, h 15 Agricola
Quinn Miss Kate, dressmaker, bds 209 Brunswick
Quinn Martin, watchman N S S R, h 78 Lockman
Quinn Mrs Mary, dry goods, 207 & 209 Brunswick, h do
Quinn Michael, porter Halifax Hotel, h 22 Blowers
Quinn Miss M A, stationery, 25 Barrington, h Ontario
Quinn Stephen, printer, bds 78 Lockman
Quinn Thomas, laborer N S S R, bds Upper Water
Quinan Bernard, com traveller, 59 Granville, h Coburg rd, cor Henry
Quinnane Miss Bessie, music teacher, bds 196 Brunswick
Quinnane Patrick, storeman H M Dockyard, h 196 Brunswick
Quinnane William P, clerk, bds 196 Brunswick
Quirk Bridget, wid Matthew, h 214 Lockman
Quirk Christina, wid James, h 12 Birmingham
Quirk Edward J, liquors, 246 Lower Water, h 28 Spring Garden rd
Quirk Elizabeth, wid Thomas, h 52 Queen
Quirk Henry B, teamster, bds 52 Queen
Quirk James, laborer, h 201 Albermarle
Quirk James, laborer, h 52½ Dresden row
Quirk John, bookkeeper J Hillis, bds Carlton House
Quirk Matthew, clerk, bds 28 Spring Garden road
Quirk Patrick H, tailor, 32 & 34 Jacob, h 40 Birmingham
Quirk Richard, printer's pressman, h 52 Queen
Quirk Thomas, messenger, bds 52 Queen
Quirk William, laborer, h 40 Birmingham
Rafter Alonzo R, laborer C F, bds 12 Fern lane
Rafter Miss Annie B, employee C F, bds 12 Fern lane
Rafter Anne, wid John J, bds 3 Fern lane
Rafter Barbara, wid John J, h 12 Fern lane
Rafter Lewis H, laborer, bds 12 Fern lane
Rafter Sophia, wid Robert, h 69 North Park
Raftus John, truckman, bds Argyle
Raftus Richard, cooper, h 51 Grafton

RAILWAY DEPOT, I C R, & W & A R, 1 to 9 North
Rainie Frederick, operator W U T, bds 10½ Lower Water
Raine John M, farmer, h e s Dutch Village road
Rand Miss Sarah, bds Home for the Aged

—MAHON BROS. | DRESS GOODS.—
97 to 101 Barrington Street.

FELIX J. QUINN,

—MANUFACTURER OF—

Belfast Ginger Ale,

LEMONADE AND SODA WATER,

To the Army and Navy, and Royal Mail Steamships.

PROPRIETOR EUROPEAN HOTEL.

272 Upper Water Street,

OPPOSITE CUNARD'S WHARF,

And 371 BARRINGTON STREET.

Randolph Walter F, botanical herbidist, h 122 North
Rankine A F, clerk, bds Young, cor Veith
Rankine Charlotte, wid James, bds 13 Inglis
Rankine James, iron ship builder, h 15 east Young
Ratchford Mrs Julia, bds 67 Hollis
Ravel Thomas, fireman, h 458 Upper Water
Rawley John R, druggist, 146 Granville, h 41 Maynard
Rawley Winnie, wid William, grocer, 198 Maynard, h do
Ray Albert, hairdresser, bds 149 r Lower Water
Ray Walter G, surveyor, bds Ashburn, Dutch Village road
Raymond Col E A, staff paymaster A P D, 37 Bedford row, h 87 Victoria road
Reid Ada, wid Francis, h 64 West
Reid Caleb, laborer, h 81 Duke
Reid Caleb, laborer, h 153 Brunswick
REID MRS DANIEL, grocer, 117 Creighton, h do
REID DANIEL M., Piano Tuner, h 117 Creighton.
See marg lines.
Reid Elizabeth, wid H B, h 121 Cornwallis
Reed Fred J, salesman, bds 209 Brunswick
Read Herbert H, physician, 89 Hollis, h do
Reid John, laborer, h 212 Albermarle

CRAGG BROS. & CO., cor. Barrington & George Sts.
Stoves, Ranges, Kitchen Furnishings, &c.

D. M. REID, PIANO TUNER, 117 Creighton St.
—— Orders promptly attended to.——

Reid Margaret, wid George, h 173 Maynard
Reid Mary, wid Benjamin, h 8 John's lane
Read Mary, wid James E, h 22 Russell
Reid Stephen, laborer, h 81 Duke
Read William J, victualler, 20 and 22 Spring Garden road, h do

READING ROOM AND MERCHANTS' EXCHANGE, 56 Bedford row

Reardon Charles, paper hanger, bds 226 Morris
Reardon Ellen, wid James, h n s Shirley
Reardon Francis, coachman, h 283 Brunswick

REARDON FRANK, painter, bds 226 Morris
Reardon Herbert L, carriage painter, bds 226 Morris

REARDON JAMES, painter, 40 and 42 Barrington, h 226 Morris
Reardon John, clerk, h 11 Cornwallis

REARDON THOMAS, Painter and Glazier, 40 and 42 Barrington, h 222 Morris cor Seymour. *See adv opposite*

REDDEN A. W., of A W Redden & Co, h 156 Spring Garden road

REDDEN A. W. & CO., (A W Redden, J W Scott.) **Importers of English, French and American Fine Boots, Shoes & Slippers, 127 Barrington & 153 Granville.**

Redden Frank, coachman, h 283 Brunswick
Redding Winnaford A, type writer at A M Bell's, bds 107 Queen
Reddy Daniel J, book-keeper David Roche, h 78 Barrington
Reddy Martin A, grocer and victualler, 102 Gottingen, h do
Ready Thomas, carpenter, h 162 Albermarle
Readdy William, laborer, h 12 Cornwallis

REDFORD JOHN, Dry Goods, 16 George, h 19 Victoria road. *See adv opposite*

Redman Mrs Marion E, boarding house, 71 and 73 Birmingham
Redmond Andrew, laborer, h 37 Maynard
Redmond Ann, wid David, h 51 George
Redmond Collin, teamster, bds 118 Agricola
Redmond David P, hairdresser, h 51 George
Redmond James, laborer, h 64 Creighton
Redmond James, truckman, h e s Quinn
Redmond John, laborer, h 78 Creighton
Redmond John, boiler maker Macdonald & Co, bds Lower Water
Redmond Lawrence J, hairdresser Queen Hotel, h 145 Grafton
Redmond Mary, wid John B, h 20 Barrington
Redmond Nicholas, teamster, h 40 Lower Water
Redmond Patrick, sr., laborer, h 64 Creighton
Redmond Patrick, jr, laborer, h 71 Creighton
Redmond Richard, teamster, h 118 Agricola

DAVID ROCHE, 236 Argyle St. | Artists Materials.

THOS. REARDON,
Painter, Decorator, Paper Hanger,
SIGN WRITER, GILDER, GLASS EMBOSSER, ETC.
Picture and Room Mouldings, Artists' Materials, Engravings, Wall Paper, &c.
PLATE AND SHEET GLASS, PLAIN AND DECORATIVE.
40 & 42 BARRINGTON ST., HALIFAX, N. S.
First-class work guaranteed, and all orders promptly attended to.

JOHN REDFORD,
Dry Goods Agency,
STOCK AND SAMPLE ROOMS: 16 GEORGE STREET.

Redmond William, shoemaker, h w s Oxford
Redpath Thomas, engineer, h 26 Starr
REEVES JAMES, of A Stephen & Son, h 46 Robie
Reffrew James, hack driver, bds 520 Upper Water
Regan Maria, wid Frank, h 50 Buckingham
Regan Mary' wid John, h 8 Creighton
Regan Miss Mary A, variety, 119 Upper Water, h do
Regan Timothy, shipwright, h 131 Creighton
REGISTRAR OF DEEDS OFFICE, court house, Spg Gar rd
Relf Henry, packer, bds 24 Starr
REMIGIUS BROTHER, La Salle Academy, 182 Pleasant
Renner Alexander, prop Maple Leaf Hotel, 146 and 148 Hollis
RENNER MRS GEORGE, TREMONT HOTEL, 1 Upper Water, Head of Ferry Slip, Mrs George Renner, Proprietress.
Renner Charles, fish dealer, h 80 Hollis
Renner James, barber, bds 39 Granville
Renner John, baker, h 6 Charles
Renner Robert, laborer, bds 1 Chestnut terrace, Quinpool road
Renner Thomas H, liquors, 1 Upper Water, h 235 Pleasant
Riley Barney, boiler maker, h 520 Upper Water
Riley Christopher, laborer, h 460 Upper Water
Riley Frederick, purser S S St Pierre, h 4 Bauer

G. M. SMITH & CO. | **COTTON SHEETING.**
—— 155 Granville Street.——

D. M. REID, PIANO TUNER, 117 Creighton St.
☞ Orders promptly attended to. ☜

Reilly John P, laborer, h 50 Buckingham
REILLY JOSEPH, of Reilly & Son, bds 119 Pleasant
Reilly Michael F, upholsterer, h 119 Pleasant
REILLY & SON, (Thos S Reilly, Joseph Reilly,) **tinsmiths and Plumbers, 44 Barrington.** *See adv opposite.*
REILLY THOMAS S., of Reilly & Son, h 119 Pleasant
Riley William, painter, h 55 Maynard
Reilly William F, asst clerk city works, h 128 South
Rennie Cassie, wid Bernard, bds 15 Agricola
Rennie Edward, shoemaker, bds 43 Grafton
Renney William, painter, h 29 Agricola
Rennie William, painter, h 43 Grafton
Rent Edward, laborer, h 179 Upper Water
RENT GEORGE, STOVE AND KITCHEN FURNISHINGS, Refrigerators, Ice Cream Freezers, Water Coolers, Toiletware, &c., 31 Barrington, h 91 South Park
Rent Harry, manager bone mill, h e s Dutch Village road
Rent Isabel, wid George, h 35 Artz lane
Rent Michael, laborer, h Cornwallis lane
Rent Reuben G, clerk Union Bank, h 91 South Park
Rent Thomas, painter, h 88 Creighton
Renwick Alexander, watch maker, bds 124 Maynard
Renwick Cumfort, wid George, h 124 Maynard
Renwick John, mason, h 6 May
Revel Catherine, wid Thomas, h 317 Campbell road
Revet Miss Mary, bds Home for the Aged
Reyno Fredk, employee I C R, h Dartmouth
Reyno Frederick, laborer, h 141 Argyle
Reyno Mrs Johanna, prop Balmoral Hotel, 146 & 148 Upper Water
Reyno John, laborer, h 57 Buckingham
Reynolds Anthony, carpenter, h 52 Creighton
Reynolds Charles R, clerk, bds 14 Mitchell
Reynolds C. F., Ætna life insurance agent, 162 Hollis, h 12 Mitchell
Reynolds Claude W., clerk I C R, h 268 Gottingen
REYNOLDS F. H., gents' furnishings, 93 Barrington, h Green
Reynolds George H., clerk, h 48 Spring Garden road
Reynolds Henry, bds 14 Mitchell
Reynolds James A., bricklayer, h 5 North George
Rennels Jane, wid George, bds 268 Gottingen
Reynolds Mrs Matthew, bds 95 Windsor
Reynolds Thomas, employee Taylor's factory, bds 129 Cornwallis
Reynolds Walter B, of W. B. Reynolds & Co., h 109 Inglis

Painters' Supplies. | DAVID ROCHE, 236 Argyle St.

TELEPHONE CALL 721.

44 BARRINGTON ST., HALIFAX, N. S.

REILLY & SON,

Plumbers.

— DEALERS IN —

LATEST STYLES PLUMBING GOODS,

Water Closets,

BATHS, SINKS, RUBBER HOSE, PUMPS, &C.

REVERE HOTEL,

22 to 26 NORTH STREET, Opposite I. C. Railway Station,

HALIFAX, N. S.

J. S. PRIEST,

PROPRIETOR.

Reynolds W. B. & Co., (W. B. Reynolds, J. S. Smith,) hardware, 238 to 242 Lower Water, cor Prince
Reynolds Wellwood, locker customs, h 14 Mitchell
REYNOLDS WM. K., prov cashier, prov building, h South Park
REVERE HOTEL, (Joshua S Priest, proprietor,) **22 to 26 North,** *See adv above*
Rhind Miss Agnes, h 63 Victoria road
Rhind Andrew, cigar dealer, Halifax hotel, h Pleasant cor Morris
Rhind Charles, shunter I C R, h 25 Bloomfield
Rhind Eliza, wid John, h 23 Acadia
Rhind Fannie, wid Thomas, h 81 Tower road
Rhind Frank, insurance agent, h 56 Fenwick
Rhind George W, clerk, bds 23 Acadia
RHIND HENRY S, clerk of license, city hall, bds 345 Brunsw'k
RHIND THOMAS, city clerk, city hall, Duke, h 345 Brunswick
Rhind W Aldworth, book keeper, bds 345 Brunswick
Rhind William, h 36 Argyle

TELEPHONES AND SUPPLIES. | Send for Illustrated Catalogue. —JOHN STARR.—

22

A. S. RHODES,

137 Barrington Street.

DEALER IN FOREIGN AMD DOMESTIC

Fruits & Confectionery.

HALIFAX, N. S.

Rhodes Mrs B F, grocer, 98 Gerrish, h 100 do
Rhodes Charles J, conductor I C R, h 8 Chestnut place
RHODES A STANLEY, Fruit & Confectionery, 137 Barrington, bds 8 Chestnut place, *See adv above*
RHODES CHARLES C, of Rhodes & Co., h 8 Chestnut place
RHODES & CO., (Chas C Rhodes) **Grocers & Confectioners, 89 Gottingen,** *See adv opposite.*
Rhodes John, grocer, 98 Gerrish, h 100 do
Rhodes Maria, wid John, h 45 Cogswell
Rhuda Michael, furniture packer, h 6 Duncan
Rhuda Ai, sea captain, h 3 Sarah,
Rhude John, seaman, h 40 John
Rhude Miss Sadie, dress maker, h Argyle cor Sackville
Rhuland George, laborer, h 9 Brunswick
Rice George, machinist, h 30 Artz lane
Rice John, seaman, h 176 Grafton
Rice Margaret, wid John, h Gerrish
Rice Patrick, bar tender, bds 176 Grafton
Rice Patrick, teamster, bds 176 Grafton
Richards Albert R, clerk, bds 113 Gottingen
Richards George H, clerk, bds 113 Gottingen
Richards John, clerk I C R, h 15 Gottingen
Richards John J, clerk, h 112 Creighton
Richardson Arthur, tinsmith, h 188 Agricola
Richardson Bridget, wid John, h 117 Creighton
Richardson Charles, laborer, h 64 Cornwallis
Richardson Edward, laborer, h 34 John
Richardson Edw B, of J Peters & Co, h 16 east Young
Richardson Elijah, drug clerk, h s s Uniacke
Richardson Elizabeth, wid Jas S, h 16 east Young
Richardson George, seaman, h 206 Lockman
Richardson Helen E, wid John R, h 12 Robie
Richardson James F, clerk customs, h 95 Queen

MISSES UNDERCLOTHING. | **MAHON BROS.,**
— 97 to 101 Barrington Street.—

HAWTHORNE HOUSE.

North End Headquarters for

Fruits, Confectionery and Fine Groceries.

TEA, BUTTER & EGGS A SPECIALTY.

RHODES & CO.,

Manley Block, 89 Gottingen St.

Richardson James S, carpenter, 5 Hurd's lane, h 112 Lockman
Richardson John, gardener, h 153 r Creighton
RICHARDSON REV. KLEMENT, Episcopalian, h Elmwood w s Dutch Village road
Richardson Margaret, wid Robert, h 8 Johns lane
Richardson Mary Ann, wid John, h r 153 Creighton
Richardson Rebecca, wid Samuel, h 82 Creighton
Richardson Solomon, laborer, h 1 Gerrish lane
Richardson Stephen, teamster, h 8 John's lane
Richardson Stewart, seaman, h 206 Lockman
Richardson Walter, laborer, h Dartmouth
Richardson Wesley, tinsmith, h 188 Agricola
Richardson Wm M, com merchant, Taylors wharf, h n s Coburg road
Richmond Geo H, laborer, h Dwyers wharf, Upper Water
Riddell Philip, printer, h 89 Windsor
Ridgeway Charlotte, wid Joseph, h 3 North George
Ridgeway Thomas, mail clerk, Herald office, bds 3 North George
Rieckhoff Charles L F, agt Mutual Life Ins Co, bds 77 Gottingen
Rigby Mrs C D, boarding house, 25 Morris
Ring George, fancy baker, Moir Son & Co., h 12 Fay's lane
Ring Michael, laborer, h 33 Cornwallis
Ring Michael, clerk, bds 33 Cornwallis
Ring Philip, cooper, bds 33 Cornwallis
Rioux Peter, variety & shoemaker, 163 & 165 Upper Water, h do
Rissey John, stair builder, h Tower road south end
Ritcey John A, seaman, h 54 John
Ritchie Alexander J, book keeper, h 85 Pleasant
Ritchie Chas, clerk, bds Blowers
Ritchie Miss Elizabeth, bds Home for the Aged
Ritchie Frederick, yard master, I C R, h 41 Gerrish
RITCHIE GEORGE, barrister, 21 George, h Belmont N W Arm
Ritchie George E, agent Fleischman & Co., 53 Birmingham, h 55 do
Ritchie James D, student, bds 72 Tower road

CRAGG BROS & CO., cor. Barrington & George Sts.
BUILDERS' HARDWARE IN VARIETY.

THOMAS RITCHIE,

Barrister, Solicitor, &c.

MERCHANTS' BANK BUILDING,

21 GEORGE ST., HALIFAX, N. S.

WILLIAM ROCHE,

Roche's Wharf.

COALS.

ACADIA, SYDNEY, VICTORIA, GLACE BAY and all kinds HARD COAL constantly on hand

Also, ACADIA LUMP and NUT COAL at the Deep Water Terminus.

Office, 281 Upper Water St.

Telephone No. 123.

RITCHIE HON J NORMAN, jdg suprm court, h 72 Tower road
Ritchie John, hairdresser, 136 Grafton, bds 111 Grafton
Richey Henry M, accountant Peoples Bank, h 427 Brunswick
Ritchie Mrs Mary, h Grafton
Ritchie Sarah, wid George, bds 57 Hollis

RITCHIE THOMAS, Barrister, 21 George, h 199 Pleasant *See adv above.*

RITCHIE W. B. ALMON, of Borden, Ritchie, Parker & Chisholm bds 21 South
Rivett Miss Mary, bds Home for the Aged, 222 Gottingen
Roche Catherine, wid Richard, h 59 Gottingen

ROCHE CHARLES, h 64 Russell

ROCHE DAVID, Painter & Glazier, 234 & 236 Argyle and Jacob, h 87 Dresden row, *See adv opp & marginal lines.*
Roche George, clerk customs, h Bedford
Roache Henry, shunter I C R, h 147 Campbell road
Roach Jeremiah, tailor, h 169 Brunswick
Roach John, insp. water works, h 294 Robie
Roche Kate, wid Richard, h Gottingen
Roach Lawrence, can maker paint factory, h 294 Robie
Roach Mrs Mary, grocer, 153 Upper Water, h do
Roach Mrs Mary, wid James, h 25 r Cunard
Roach Michael, laborer, h 19 John's lane

DAVID ROCHE, 236 Argyle Street. | JAPANS.

DAVID ROCHE,

Painter, Glazier, Paper-Hanger & Decorator,

PLAIN & ORNAMENTAL LETTERING.

— IMPORTER OF —

ENGLISH, FRENCH and AMERICAN

Paper-Hangings & Decorations.

Paints, Oils, Varnishes, Glass, Putty, Brushes, Dry Colors, Smalts, &c.

ORDERS FROM THE COUNTRY SOLICITED.

234 & 236 ARGYLE STREET.

Agent C. & J. G. Potter's English Paper Hangings.

Roche Thomas, carpenter, bds 59 Gottingen
Roach Valentine, sailmaker, G Flowers & Son, h Dartmouth

ROCHE WILLIAM, M. P. P., Coal & Com Merchant., 279 Upper Water, h 281 do. *See adv opposite.*

Roan Charles, mason, h 185 Albermarle
Roan Geo, laborer, h Brunswick
Roan Martha, wid John, h 20 Cunard
Roast Mary, wid William, h 209 Lockman
Roast Thomas H, laborer, h 510 r Upper Water
Robb Allan, printer, bds 119 Cornwallis
Robb Donald, letter carrier, bds 119 Cornwallis
Robb Mrs Donald, boarding house, 119 Cornwallis
Robb William M, printer, bds 119 Cornwallis
Roberts Caroline, wid William, h 163 Creighton
Roberts Edward, laborer, h 177 Creighton

ROBERTS FRANK, of Roberts, Simpson & Co, h 36 Inglis

Roberts James, engineer, h 78 Pleasant
Roberts John, laborer, h 25 Grays lane
Roberts Richard, laborer, h 9 Lawrence
Roberts Mrs Richard, nurse bds 25 Jubilee road
Roberts Thomas, laborer, h 274 Gottingen
Roberts William, stevedore, h 44 Buckingham,
Roberts William, rigger, h 172 Grafton

ELECTRIC BATTERIES, ETC. | **Send for Illustrated Catalogue.** —JOHN STARR—.

MRS. SAMUEL ROBINSON,

—87 Argyle Street,—

Dealer in New & Second Hand Clothing.

Prepared to offer the highest prices for **Ladies' and Gentlemen's Left-off Clothing,** and will, if notified, call at any residence.

Best Prices also offered for Carpets, Bedding, &c.

ROBERTS, SIMPSON & CO., (Frank Roberts)
Commission Merchants, Exporters of Canned Goods and Lumber. Importers of Tin and Tinplates, Metals etc.
COMMERCIAL WHARF.

Roberts William, carpenter, h 41 John
Robertson Alexander, inspector Bank of N S, bds Queen hotel
Robertson Alexander, guager customs, h 71 Lockman
Robertson C H & Co, china, glass etc, 174 Granville
Robertson Charles K, clerk, bds 71 Lockman
Robertson James, laborer, h 2 John
Robertson Robert, boiler maker, h 66 North
Robertson Stephen, hostler, h 62 Birmingham
Robertson Wm, hardware, 205 & 207 Lower Water, h Armdale NWA
Robertson Wm, store keeper, h 1 Linden
Robertson William G, clerk, bds Armdale North West Arm
Robertson William A, engineer, bds 71 Lockman
Robinson Alexander, truckman, h 22 Edinburgh
Robinson Charles, clerk, h 268 South
Robinson Charles S, tinsmith, bds 14 Hurd's lane
Robinson Charles, liquors, 157 Lower Water, h do
Robinson Miss Eliza, cook, bds British American hotel
Robinson Edward, secretary to admiral R N, h H M Dockyard
Robinson Elizabeth wid George, h 20 South Hollis
Robinson Frederick, painter, bds 30 Almon
Robinson George, blacksmith, bds 19 Doyle
Robinson George, carpenter, h 20 South Hollis
Robinson Jane, wid Stewart, bds 10 Allen
Robinson Jane, wid William, h 14 Dresden row
Robinson John, fisherman, h w s Oxford
Robinson John McD, engineer s s Acadian, h 8 Birmingham
Robinson Joseph W, cooper, h 18 east Young
Robinson Lewis, laborer, h 166 Creighton

ROBINSON SAMUEL, Second Hand Goods, 87 Argyle, h do. *See adv above*

ROBINSON MRS SAMUEL, Second Hand Goods, 87 Argyle, h do *See adv above.*

DAVID ROCHE, 236 Argyle Street. | BRONZES.

FINE DRY GOODS.

C. ROBSON & CO.,

135 Granville St.,

Ladies' Waterproof Cloaks,

FRENCH CORSETS,

Cottons, Linens, Silks, Gloves, Hosiery, Ribbons, Mourning Goods, Crapes,

FRENCH DRESS GOODS, &c., &c.

Robinson Mary, wid George, h 61 Bilby
Robinson Richard, laborer, h 9 Lawrence
Robinson Miss Sarah F, dress maker., bds 43 Lockman
Robinson Stephen, carriage washer, h 8 Birmingham
Robinson Susan, wid Alexander, h 14 Hurd's lane
ROBINSON THOMAS, livery stables, 9 to 19 Doyle, h 17 do
Robinson Thomas, truckman, h 48 Almon
Robinson Walter, truckman, h 61 Bilby
Robinson William, laborer, h n s Linden
Robinson William, clerk, bds 17 Doyle
Robinson William, clerk, bds 20 South Hollis
Robishau Frank, coachman, h 67 Grafton
Robishau Peter, laborer, h 67 Grafton
Robson Charles, lineman C P R telegraph, h 49 Agricola
ROBSON CHARLES & CO, (E Gorham,) **Dry Goods, Dressmakers & Milliners, 135 Granville.** *See adv above.*
Robson Edward, clerk, h 49 Agricola
Robson Wm W, mangr People's Studio 101 Gottingen, bds 7 South
ROCKETT & GANNON, (Thos Rockett, Richard E Gannon)

EXPRESSMEN.

Goods promptly expressed to all parts of the city. Office 6 Duke Street. Telephone 694.

Rockett John, storekeeper, h 13 Dresden row
ROCKETT THOMAS, of Rockett & Gannon, livery stables, 100 Gottingen, h 98 do
Rockett Mrs Thos, prop Gottingen H'se, dry goods, 96 Got'gen, h 98 do
Rockwell Alanthus J, boiler maker, h 42 Artz lane
Rockwell David, h 14 Gray's lane
Roddick David, brakeman I C R, h 97 Campbell road

JAMES WRIGHT, | **TOBACCO, CIGARS, &c.**

—— 66 Cornwallis St.——

D. M. REID, PIANO TUNER, 117 Creighton St.
—— Orders promptly attended to.——

Rodford George, laborer, h 62 Creighton
Rodgers Alfred, printer, bds 114 Brunswick
Rogers Alfred, painter, bds 12 Allen
ROGERS CHARLES E, prop Acadia Gardens hotel, 494 to 500 Upper Water
Rogers Eli, stevedore, bds 21 Gray's lane
Rogers Frederick, foreman magazine ordnance, h 57 Bilby
Rogers George, store keeper, bds 133 Grafton
Rogers Harold H, of Lilley & Rogers, bds 130 Creighton
Rogers Henry, laborer H M D, h 90 West Young
Rogers Henry, painter, h 12 Allen
Rogers Henry, employee street railway, h Sullivan
Rogers Henry J, physician, h 9 Morris
Rogers Hugh, engine driver, h 78 Grafton
Rodgers James, laborer, h 213 North
Rogers James H, laborer, h Clifton
ROGERS REV. J. A., methodist, h 41 east Young
Rodgers John, laborer, h 38 Maitland
Rodgers John, stevedore, h 114 Brunswick
Rogers Joseph, stevedore, h w s Howard
Rogers Margaret J, wid Thomas B, h 130 Creighton
Rodgers Matthew, porter, h 213 North
Rogers Obeilin, com traveller, bds 18 South
Rodgers Thomas, laborer, h 213 North
Rogers Walter, blade maker, bds s s Chebucto road
Rodgers Mrs William, gunsmith, 210 Upper Water, h 208 do
Rogers W Stetson, book keeper, Jas Shands, h 89 Cunard
Roland Albert, laborer, h 164 Lower Water
Rolph George, grocer, 103 Almon cor Kempt road
Rolston E, railway mail clerk, bds Royal hotel
Rolston Martha, wid James, h 111 Gottingen
Roman Catholic orphan school, 154 Lockman
Romans Bert W, machinist Macdonald & Co, bds 125 Dresden row
ROMANS MISSES, proprietors Waverley House, 174 Pleasant
Romans Charles, chief gauger H M customs, h 72 Victoria road
Romans Charles F, clerk, bds 174 Pleasant
Romans Charles G, clerk, bds 72 Victoria road
Romans C W, manager M F Eager, h 125 Dresden row
Romans Miss Elizabeth, h 66 Gerrish
Romans Ernest, drug clerk, bds 125 Dresden row
Romans James, city water man, h 91 Lockman
Romans Miss L L, of Romans & Vaughan, bds 125 Dresden row
Romans Margaret, wid Robert, h 16 Mitchell
Romans Sarah J, wid Robert J, h 125 Dresden row

POCKET and FAMILY BIBLES, at MORTON & CO'S —143 Barrington St.—

LADIES' FINE STATIONERY, —AT METHODIST— BOOK ROOM.

Romans & Vaughan, milliners, 13 Barrington
Romard Reuben, laborer, h Dwyer's wharf, Upper Water
Romo Catherine, wid John, h 20 Grafton
Romo George, carpenter, h 117 Grafton
Romo George, laborer, h 114½ Hollis
Romo John, carpenter, bds 11 South Brunswick Court
Romo John, hostler, bds Pleasant
Romo Joseph, carpenter, h 51 Grafton
Romo Stephen, laborer, h 41 Seymour
Romo Michael, laborer, h Seymour
RONALD JAS. R., cashier S Cunard & Co, h 407 Brunswick
Ronnan Daniel, porter, h 101 Wellington
Ronnan Francis A, com traveller, bds 101 Wellington
Ronnan Fredk P, com mer & hardware, 101 Up Wtr, h 101 Wellington
Ronnan Fredk P, clerk, bds 101 Wellington
Ronan James, laborer, h 219 North
Ronan James, seaman, h 48 r Brunswick
Ronan Joseph, laborer, h 194 Lockman
Ronayne Charles, storekeeper, h 42 Hollis
Ronayne Christina, wid Patrick, h 210 & 212 Lockman
Ronayne Joseph, bookkeeper A E McManus, h 42 Hollis
Ronayne Thomas, sexton St Mary's Cathedral, bds 5 Grafton
Ronne C E, Belgian consul, h 11 Annandale
Rood Freeman, seaman, bds 217 & 219 Upper Water
Roode Jas, cabinet mkr, employee Gordon & Keith, h 72 Dresden rw
Rood John, sailmaker, G Flowers & Son, h 40 John
Roome Edward H, watches, clocks, &c, 37½ Gottingen, h 68 Roome
Roome Frederick W, carpenter, bds 68 Gottingen
Roome George M, clerk, h 31 Starr
Roome John R, spice manufacturer, h 68 Gottingen
Roome Peter, carpenter, h 9 Allen
ROOME RICHARD T., builder, h 68 Roome
Roome Robert L, clerk, bds 68 Gottingen
Roome Miss Sophia, bds 124 Agricola
Roome William, baker, bds 214 Agricola
Rooney Michael, teas, coffees, groceries, &c, 80 & 80½ Gottingen, h do
Rooth James J, shipping clerk, h 85 Agricola
Ropel Robert, seaman, h 78 Bedford row
Roper Henry, carpenter, h 12 Henry
Rosborough Charles, jr, carpenter, bds 68 North
Rosborough James, carpenter, h 68 North
Rosborough James, jr, carpenter, bds 68 North
Rosborough Robert, clerk, bds 68 North
Roscoe Michael, mason, h 119 Lockman

ELECTRICAL APPARATUS, all kinds. | Send for Illustrated Catalogue —JOHN STARR.—

NOVELTIES IN FLORAL DESIGNS,
AT NOVA SCOTIA NURSERY.

Rose Celina, wid Alexander, h 119 Grafton
Rose Charles, printer, bds 28 John
Rose Charles, brush maker, h Granville, cor Blowers
Rose James, teamster, h 297 South
Rose John, shipwright, h 28 John
Rose Joseph, seaman, h 17 Cornwallis
Rose Mary, wid William, bds 1 Granville
Rose Michael, laborer, h 7 Poplar Grove
Rose Susan, seamstress, bds 13 William
Rose William, plasterer, h 1 Granville
Rosengren Andrew, cooper, h 31 Seymour
Rosentoll Joseph, merchant, bds 2 Hurd's lane
Ross Albert, mason, 126 Pleasant, h 123 do
Ross Alexander, gardener, h 11 Barrington
Ross Albert, teamster, 41 Bedford row, h Agricola
Ross Andrew W, carpenter, h Fern lane
Ross Christie, wid John, h 15 Victoria lane
Ross Clifford F, reporter Acadian Recorder, bds 9 Moran
Ross Daniel, laborer, h 5 Clifton
Ross Daniel, laborer, h 222 Agricola
Ross Daniel, jr, writer H M Dockyard, bds 222 Agricola
Ross Donald, gardener, h 312 Gottingen
Ross Donald R, clerk, bds 9 Moran
Ross Miss Ellen, h 125 Morris
Ross Evan J, school teacher, h 8 Belle Air Terrace
Ross George, school teacher, bds 170 Argyle
Ross Miss Isabella, bds 11 North
Ross James, photographer, 161 Barrington, h 9 Moran
Ross James A, photographer, bds 9 Moran
Ross Jas, physician SS Mackie–Bennett
Ross Mrs James, bds Home for the Aged
ROSS GENERAL SIR JOHN, K.C.B., h 10 Spring Grdn road
Ross John, engineer Yarmouth S S Co, h 22 Smith
Ross John, engineer I C R, h 22 Gerrish
Ross John, block maker, h 4 Lawrence
Ross John, tinsmith, bds 222 Agricola
Ross John B, engineer Macdonald & Co, bds 76 Creighton
Ross John T, of Russell & Ross, bds Hillside Hall, South
Ross Lydia, wid Peter, h 68 Morris
Ross Niel, teamster, bds 222 Agricola
ROSS, SEDGEWICK & MACKAY, (W B Ross, Jas A Sedgewick, Adams A MacKay), barristers, solicitors, &c, 31 George
ROSS HON. WM., com merchant, 173½ Lr Wtr, h 43 Brenton
ROSS WM., hats, caps, & furs, 152 Granville, h 51 South Park

DAVID ROCHE, 236 Argyle St. PAINT BRUSHES.

JAMES ROUE,
— MANUFACTURER OF —
Ginger Ale, Lemonade, Soda Water,
Etc., Etc., Etc.
For Full Particulars Address P. O. Box 406, or WOODS' WHARF, HALIFAX, N. S.

Ross William, baker, bds 222 Agricola
Ross Wm B, of Ross, Sedgewick & MacKay, h 74 Morris
Ross William D, clerk Bank of N S, bds 25 Tobin
Rossbottom Thomas, laborer, h 2 Almon
ROUE JAS., Soda Water Manufacturer, Woods' wharf, Lower Water, h 14 Kent. *See adv above.*
Rouliston Joseph A, butcher, h Gottingen, north end
Rourke Alexander, laborer, h 171 Creighton
Rourke Burton, teamster, bds Agricola
Rourke Mary, wid William, bds 154 North
Rourke Sarah, wid James, h 32 Cunard
Rousse Thomas, laborer, h 7 John's lane
Routledge John, milkman, h 40 & 42 Cunard
Rowland Charles G, foreman tailor, h 24 Brunswick
Rowland Charles H, tailor's cutter, bds 24 Brunswick
Rowland Edwin Y, com traveller, bds 24 Brunswick
Rowlings George, law student, bds 4 Carleton
Roy Edward F, clerk, bds 74 Seymour
Roy Jas E, of Halifax Piano Co, and J E Roy & Co, h 62 Inglis
ROY J. E. & CO., (J E Roy,) sewing machines and organs, 107 and 109 Barrington
ROYAL HOTEL, Mrs L D Winsor, prop, 119 to 121 Argyle
ROYAL INSURANCE CO., Farquhar, Forrest & Co, 173 Hollis
ROYAL NOVA SCOTIA YACHT CLUB, 11 to 19 Pleasant
ROYAL MAIL S. S. CO., S. Cunard & Co. Agents, 203 Upper Water. *See adv cover*
Rozee Charles, confectioner, 69½ Gottingen, h do
Ruder Ernest, clerk, bds 98 Cornwallis
Ruder John, carpenter, h 13 Lawrence
Ruder Michael, furniture packer, h 6 Duncan
Ruder Robert, carpenter, h 5 Lawrence
Ruder William T, 2nd hand goods, 98 Cornwallis, h do
Rudland Miss Margaret, saleslady, bds 60 Dresden row
Rudland Margaret, wid Robert, h 60 Dresden row
Rudolf, Mrs Edward, h 1 Lower Water

JAS. WRIGHT, North End Fishing Tackle Depot,
— 66 CORNWALLIS ST.—

POCKET BIBLES, | at **METHODIST BOOK ROOM,**
From 30c. to $1.00. 141 Granville Street.

Rudolf Frank G, master mariner, bds 1 Lower Water
Ruggles Albert, printer, bds 3 Creighton
Ruggles Charles H, clerk, bds South cor Church
Ruggles Harry L, clerk, bds South cor Church
RUGGLES REV. J. O., of Morton & Co, h South cor Church
Ruggles Market, 136 and 138 Barrington
Ruggles Millidge H, of M H Ruggles & Co, h 3 Creighton
Ruggles M H & Co, (M H Ruggles,) china, glass, &c., 123 Argyle
Ruggles M Valentine, clerk, bds 3 Creighton
Ruggles Neapean C, law student, bds South cor Church
RUGGLES ST. CLAIR, Merchant Tailor, 144 Hollis, h 41 Brenton. *See adv opposite*
RUHLAND JOHN W., architect, 15 Hollis, h do
Ruhland Milton, bds 15 Hollis
Rule James, truckman, h n s Coburg road
Rumsey Francis, printer, bds 307 Barrington
Runt Edward, storekeeper at S Cunard & Co, h 179 Upper Water
Runt Michael, storekeeper at S Cunard & Co, h Cornwallis lane
Russell Benjamin, of Russell & Ross, h Dartmouth
Russell Charles, cabman, h 14 Cunard
Russell Charlotte, wid George, h w s Clifton
Russell Henry, oil pedler, h 166 Maynard
Russell House, Mrs F. Brittain, prop, Salter cor Hollis
RUSSELL JAS. W., of C E Smith & Co, h Pine Hill, N W Arm
Russell John C, book-keeper J Allan & Sons, h 62 North
Russell Thomas, machinist, h 8 Kent
RUSSELL & ROSS, (Benj Russell, J T Ross,) barristers, etc., 42 Bedford row
Rusted Charles, gardener, h 2 Atlantic
Rutherford Daniel, conductor I C R, h 3 Belle Air Terrace
Rutherford Douglas jr, clerk, bds 3 Belle Air Terrace
Ryan Ada F, teacher St Mary's school, bds 17 Spring Garden road
Ryan Miss Alice, milliner, bds 34 Upper Water
Ryan Ann, wid Daniel, h 8 Duke
Ryan Arthur J, printer, bds Russell House
Ryan Miss Bessie, dressmaker, bds 25 and 27 Grafton
Ryan Miss Catherine, bds 114 Pleasant
Ryan Chas, mason, bds 117 Maynard
Ryan Cornelius J, stevedore, h 138 Argyle
Ryan Daniel, clerk, h Duke
Ryan Daniel J, shoemaker, bds 43 Almon
Ryan David, clerk I C R, bds 243 Campbell road
Ryan Dennis, grocer, 125 Cornwallis, h do

CRAGG BROS. & CO., cor. Barrington & George Sts.
☞ The Finest Table and Pocket Cutlery.

ST. CLAIR RUGGLES,
Merchant Tailor,
144 HOLLIS STREET, HALIFAX, N. S.

Ryan Dennis, fisherman, h 125 Cornwallis
Ryan Edmund, chief inspector of fish and oils, h 99 Creighton
Ryan Edmund P, salesman, bds 17 Spring Garden road
Ryan Edward, gate keeper V G hospital, Tower road
Ryan Edward, checker, h 62 Gerrish
Ryan Edward, laborer, h 3 Duke
Ryan Edward, stove plate moulder, h 62 Gerrish
Ryan Elizabeth, wid James, bds 17 Spring Garden road
Ryan Ellen, wid Stephen, h 29 Blowers
Ryan Miss Ellen, confectioner, 243 Campbell road, h 245 do
Ryan Mrs Ellen lunch room, 32 Upper Water, h 34 do
Ryan Miss Emma C, music teacher, bds 51 Agricola
Ryan Miss Emma, dressmaker, bds 34 Upper Water
Ryan Emma, wid James, h 117 Cornwallis
Ryan Frances, wid Thomas, h 90 Gerrish
Ryan F P, drug clerk, bds 88 Dresden row
Ryan James, laborer, h 45 Brunswick
Ryan James, laborer, h 2 Gerrish
Ryan James, printer, bds 52 Grafton
Ryan James, seaman, h 116 Lower Water
Ryan James, sea captain, bds 17 Spring Garden road
Ryan James J, clerk, bds 32 Upper Water
RYAN J. B., inspctr weights and measures, 3 George, h Coburg rd
Ryan Jennett, wid W H, h 51 Agricola
Ryan John train master I C R, h 16 Kaye
Ryan John, E R A R N, h 11 Russell
Ryan John, laborer, h 8 Kempt road
Ryan John, grocer, 1 Gerrish, h 3 do
Ryan John, Imperial Government service, h 45 Campbell road
Ryan John B, clerk, h 125½ Dresden row
Ryan John, fireman N S S R, h Kempt road
Ryan John, stevedore, h 3 Gerrish
RYAN JOHN F., victualler, Colonial market, h 23 Gottingen
Ryan Mrs Michl, prop Devonshire House, 212 and 214 Upper Water
Ryan Lawrence, diver, bds 8 Duke
Ryan Lawrence, h 25 Grafton

Sandford's Inks and Mucilage, at MORTON & CO'S,
—143 BARRINGTON ST.—

DICTIONARIES, (100,000 Words), Price $1.00.
At Methodist Book Room, 141 Granville Street

Ryan Miss Margaret, tailoress, bds 29 Blowers
Ryan Margaret, wid Christopher, h 62 Gerrish
Ryan Margaret wid Richard, h 52 Grafton
Ryan Margaret, wid Timothy, variety, 56 & 58 Buckingham, h 56 do
Ryan Margaret, wid William, h 206 Lower Water
Ryan Martha, wid James, h 302 Upper Water
Ryan Mary, wid James, h 104 Hollis
Ryan Miss Mary E, confectioner, 245 Campbell road, h 243 do
Ryan Michael, carpenter, h 243 Campbell road
Ryan Michael, laborer, h 33 Cornwallis
Ryan Michael, stevedore, h 3 Gerrish
Ryan Patrick, h 91 Grafton
Ryan Patrick, prop St John House, 40 & 42 Upper Water
Ryan Peter, bartender, bds 37 Buckingham
Ryan Peter D, clerk, h 125½ Dresden row
Ryan Philip, laborer, bds 56 Buckingham
Ryan Stanley, h Lower Water
Ryan Thomas, laborer, h 171 Grafton
Ryan Thomas, stevedore, h 3 Gerrish
Ryan Thomas, truckman, h 25 and 27 Grafton
Ryan William, laborer, h 12 Proctor's lane
Ryan William, pressman, h Dartmouth
Ryan William, stevedore, h 104 Lockman
Ryan William, laborer, h 164 Lower Water
Ryan William A, house agent, h 51 North Starr
Ryder Chas, laborer, h n s Chebucto road
Ryder George, stableman, h 66 Albermarle
Ryder James, baker, h s s Quinpool road
Ryder Mary Ann, wid Thomas, h 34 Albermarle
Ryder Thomas, laborer, h 421 North
Ryerson Henry, hackman, h 98 Hollis
Ryerson Mrs Margaret, h 98 Hollis
Ryerson Maria, wid Henry, h 4 Albermarle
Sackheim Harry, jeweller, bds 219 Brunswick
Sackory John, laborer, bds 4 r Proctor's lane
Sadler Miss Margaret, tailoress, bds 36 Argyle
Sadwards James, porter, h 78 Cornwallis
Safford Elizabeth, h 171 Grafton
Sage Mrs Catherine, bds Home for the Aged
SAILORS HOME, Josiah Hopkins, mngr, Up Water, cor Bells lane
Salkus Albert, seaman, h 220 Agricola
Salkus Mrs Albert, grocer, 220 Agricola, h do
Sallis Isaac, contractor, h 137 Cunard
Salmon E T, sergt A P D, bds Pavillion barracks

ELECTRIC LIGHT SUPPLIES. | ☞ Send for Illustrated Catalogue.
— JOHN STARR. —

CUT FLOWERS AND FLORAL DESIGNS,
At Nova Scotia Nursery, - - Lockman Street.

Salter B W, insurance agent, bds 14 Barrington
Salter Benjamin W, jr, insurance broker, 177 Hollis, bds Revere House
Salter Elizabeth, wid John, h 37 Granville
Salter Frank, insurance clerk, bds Lorne House, Morris
Salter Robt, engineer, h 37 Granville
Salter William, clerk Electric Light Co, h 81 Victoria road
Salterio James W, clothier, h 35 Creighton
Salterio Thomas, baggage master I C R, h 54 North
SALVATION ARMY BARRACKS, 37 & 39 Brunswick, 200 Maynard and 59 & 61 North Park
Sampson Hubert, clerk, bds 202 Hollis
Samson Isaac, labourer, h 152 Grafton
Sampson Maurice, seaman, h 10 Lower Water
Samson Thomas, laborer, bds 60 Barrington
Sampson Thomas W, blacksmith, h 204 Grafton
Sampson W H, clerk Clayton & Sons, bds Russell house
Sandys Charles, mason, h 8 Cunard Court
Sanford Edward, victualler, 44½ Argyle, bds 3 Annandale
SANFORD FREDK. B., of Geo A Sanford & Sons, h 38 Sackville
SANFORD GEO. A. & SONS., (H B Sanford, F B Sanford,) **Manufacturers and Dealers in Marble and Polished Granite Monuments, Head Stones, Fonts, Church Tablets, Basin Tops, &c., 82 & 84 Argyle, opp St. Paul's Church.**
SANFORD HARRY B., of Geo A Sanford & Sons, h 198 Hollis
SANFORD ISRAEL S., com mer, Sanfords Mkt, h 3 Annandale
Sanford Kate, wid George, h 38 Sackville
Sanfords Market, 44½ & 46 Argyle
SANDBERG JOHN, mngr B Lager Beer Brewery, h 50 Duke
Sargeant Miss Ada B, mangr box factory, bds 170 Argyle
SARMATION HOUSE, Mrs J H Watson, pro, 390 & 392 Up Wtr
Sarre James, clerk, bds 37 Spring Garden road
SARRE N. & SONS., (N Sarre, W C Sarre,) tobacconists, 27 George
Sarre William C, of N Sarre & Sons, h 37 Spring Garden road
SAUNDERS ALFRED, of Saunders & McLearn, h 144 North
Saunders Miss Amy, teacher Albro St school, bds 144 North
Saunders Bernard P, bookkeeper John Duffus, bds 144 North
Saunders Miss Bessie E, bds 144 North
Sanders Catherine, wid Samson, h 9 Maitland
Saunders Charles, clerk, bds 47 Atlantic
Sanders Chas, mason, h 8 Cunard Court
Saunders Edmund A, bookkeeper, bds 144 North

CRAGG BROS. & CO., cor. Barrington & George Sts.
POPULAR AND NOBBY HARDWARE STORE.

All kinds SCHOOL BOOKS, Wholesale and Retail,
METHODIST BOOK ROOM - 141 GRANVILLE STREET.

SAUNDERS REV. E. M., D.D., Baptist, h 28 Carleton
Saunders George, watchmaker, bds 47 Atlantic
Saunders George, clerk 5 Bell's lane, h 122 Cunard
Sanders George B, watchmaker, bds 48 Windsor
Saunders Henry, mason, 8 and 10 Brunswick lane, bds 9 Maitland
Saunders James, umbrella repairer,, 349 Barrington, h 190 Creighton
Saunders John E, janitor Y M C A, 32 Prince
Saunders Joseph, laborer, h 25 James
Saunders Joseph, horse clipper, h 47 Atlantic
Saunders Joseph R, h 26 Queen
Saunders Mary, wid Henry, h Franklyn
Saunders Mary J, wid Thomas E, bds Y M C A, 32 Prince
SAUNDERS & McLEARN, (Alef'd Saunders, Jas McLearn, jr,) **Seed Dealers, 217 & 219 Barrington**
Saunders R E, messenger Union bank, h Union bank, 181 Hollis
Saunders Robert, milkman, h 66 Seymour,
Saunders Sampson, superintendent letter carriers, h 122 Cunard
Saunders Thos, laborer, h w s Albermarle
Saunders William, liquors, 346 Up Water, h 348 do
Saun lers William, teamster, bds 66 Seymour
Sanders Wm Albert, silver smith, bds 48 Windsor
Saunders William H, mason, h 8 Chebucto road
Sanders William S, grand scribe S of T, h 48 Windsor
Savage D S, sexton Chalmers church, h 102 Barrington
Saville Matthew L, foreman Ordnance dpt, h Ordnance yard
Sawyers Victoria, wid Conrad, h N W Arm, w s
Saxton George Arthur, painter, bds 12 Bishop
Saxton Geo R, janitor engine house, 138 Maynard, h do
Saxton James Louis, gas fitter, bds 12 Bishop
Saxton Richard D, carpenter, h 12 Bishop
Saxton Richard John, plumber, bds 12 Bishop
Saxton William, tinsmith at Rent's h 12 Bishop
Scallion James, plumber, bds 18 North
Scallon Thomas, laborer, h 16 Young or Islesville
Scallan William, groceries, 34 Maitland, h 34½ do
Scallan William, storekeeper, h 36 Maitland
Scalan Cornelius, laborer, h 1 Albert
Scanlan Daniel, blacksmith, h 28 Grafton
Scanlon John, laborer, h 97 Lower Water
Scanlon John, clerk, bds 74 Queen
Scanlan Mary, wid Edward, bds Barrington
Scanlan Mary J, wid Capt Thomas, bds 31 Maynard
SCANLAN MATTHEW, dry goods, 57 Duke, h 74 Queen
Scanlon Patrick, seaman, h 228 and 230 Upper Water

G. M. SMITH & CO. | **MILLINERY.** | —155— Granville St.

C. G. SCHULZE,
Practical Watch & Chronometer Maker.
— IMPORTER OF —
FINE GOLD & SILVER WATCHES, CLOCKS & FINE JEWELRY.
SPECIAL ATTENTION GIVEN TO REPAIRING FINE WATCHES.
171 Barrington St., - Mansion House, - Halifax, N. S.

Scanlon Thomas, clerk, bds 74 Queen
Scanlon Thomas, laborer, h W I wharf, Lower Water
Scanlan William, storekeeper, h 36 Maitland
Scarf George, shoemaker, bds 202 Argyle
Scarf Margaret, wid George, h 202 Argyle
Scarf Thomas, shoemaker, bds 202 Argyle
Schaefer Hermann, of H Schaefer & Son, h 11 Victoria road
Schaefer H & Son, (H Schaefer, J C Schaefer), manufactg jewellers, 149 Barrington
Schaefer Julius C, of H Schaefer & Son, h 9 Victoria road
Schivery John, laborer, h 35 Albermarle

SCHON WILLIAM, mgr Ungar's Steam Laundry, h 62 Granville. *See adv Index.*

SCHOOL COMMISSIONER'S OFFICE, 81 Sackville

SCHOOLS PUBLIC, Inglis, 155 Albermarle; Acadian, 95 Argyle; National, 92 Argyle; St Mary's, 6 Barrington; Alexandria, 28 to 38 Brunswick: Dutch Village; Albro St, 225 Creighton; 100 to 104 Morris; Halifax Academy, cor Sackville and Brunswick; Richmond, 41 Roome; Russell, 25 Campbell Road; St Patrick's, 24 Lockman; Tower Road; Bloomfield; Compton Avenue; Almon, 1 Summer; LeMarchant

Schrage Frank, watchman, bds 33 Gottingen
Schrage Frank, blacksmith, bds 29 Maynard
Schrage James, teamster, h 29 Maynard
Schrage Margaret, wid William H, h 29 Maynard
Schroeder Bernard, porter, h 97 Cornwallis

SCHULZE CARL G., Watchmaker & Jeweller, 171 Barrington, h 22 Lucknow. *See adv above*

Schultz Thomas, janitor Albro St school, h 227 Creighton
Schurman George W, law student, bds 25 Tobin
Schwartz Charles H, machine hand, bds 84 Buckingham
Schwartz David, laborer, h 50 Almon
Schwartz Eliza, wid George, h 262 Upper Water
Schwartz Frank, clerk, h 169 Lockman
Schwartz Franklin, machinist, bds 77 Gottingen

Painters' Supplies. | DAVID ROCHE, 236 Argyle St.

— OXFORD BIBLES, FOR PRESENTS, —
METHODIST BOOK ROOM, 141 GRANVILLE ST.

Schwartz Frederick, commission broker, h 11 Moran
Schwartz Gabriel, laborer, h Almon
Schwartz George, coffee manufacturer, h 77 Gottingen
Schwartz George G, jeweller, bds 137 Spring Garden road
Schwartz Mrs Geo, prop Provincial House, 77 Gottingen
Schwartz Mary, wid Geoffrey M, h 137 Spring Garden road
Schwartz Mary A, wid Wm H, h 58 Brunswick
SCHWARTZ ROBT. L., of N S Printing Co, h 137 Spg Gar rd
Schwartz William, clerk, bds 77 Gottingen
SCHWARTZ WM. E., of W H Schwartz & Sons, h 200 Brunswick
Schwartz William H, bookkeeper S Cunard & Co, bds 77 Gottingen
SCHWARTZ W. H. & SONS, (W E Schwartz,) **Wholesale Importers of Fine Coffees and Spices. Coffees Roasted by Latest Improved Machinery, 204 and 206 Upper Water.**
Scotch Dye Works, W H Keirstead, prop, 285 & 287 Barrington
Scotland T G D, commercial agent, bds 194 Gottingen
SCOTT ALEX. M., of Jas Scott & Co, h 16½ Hollis
Scott Charlotte, wid W Henry, h 2 Maitland
Scott Daniel, laborer N S S R, h 147 Campbell road
Scott Daniel J, baker, 304 Upper Water, h 306 do
Scott Duncan, laborer, bds 64 Cornwallis
Scott F J, baker, 61 & 63 George, h 61 do
Scott Frank, tailor, h 7 Letson's lane
Scott Frank, brass worker and variety, 127 Brunswick, h do
Scott Henry, clerk, bds 25 Brenton
Scott James, printer, bds Sackville
SCOTT JAS., of James Scott & Co, h 83 Queen
SCOTT JAS. & CO., (Jas Scott, A M Scott,) **Grocers, Fruit Dlrs & Wine Mrchnts, 180 & 182 Granville.** *See adv opp*
SCOTT J. NEWTON, of A W Redden & Co, h 31 Carleton
Scott Mrs Mary, variety, 127 Brunswick, h do
Scott Samuel S, bookkeeper, h 25 Brenton
Scott Sarah, wid Isaac J, h 12 Russell
Scott Thomas, clerk, h 12 Russell
Scott William, printer, bds 63 Sackville
Scott William, fireman I C R, h 12 Russell
Scott William, clerk, bds 25 Brenton
Scott Wm McG, clerk, h 144 Spring Garden road
Scovil, Fraser & Page, (Jas Scovil, W J Fraser, W F Page,) clothing and gent's furnishings, 168 & 170 Granville
Scovil J M, salesman, bds 74 Gottingen

"UNIQUE" TELEPHONES; "SAMSON" BATTERIES.
Send for Illustrated Catalogues. - JOHN STARR.

ARMY AND NAVY DEPOT.
180 and 182 Granville St.
JAMES SCOTT & CO.
THE PUREST AND FINEST QUALITY OF
Wines, Liquors, Liqueurs,
ALES and PORTER,
IN THE PROVINCES.
A Large Stock of the Best General and Fancy
GROCERIES.

SCOTTISH UNION & NATIONAL INS CO., Ltd., (FIRE), A C Edwards, agent, Queen Building, 177 Hollis
Scriven Fredk, clerk, bds 11 Dresden row
Scriven George, printer, bds 11 Dresden row
Scriven Geo H, fancy bkry, 65 & 67 Barrington, h 34 Compton avnu
Scriven Jas A, of J J Scriven & Sons, bds 276 Upper Water
Scriven J J & Sons, (W R Scriven, J A Scriven,) bakers, 379 to 383 Barrington
Scriven Joseph B, city blacksmith, h 11 Dresden row
Scriven Mary A, wid John, h 276 Upper Water
Scriven Wm R, of J J Scriven & Sons, h 276 Upper Water
Seabird Albert, laborer, h 130 Lower Water
Seaboyer Charles E, carpenter, h 37 Cogswell
Seabrook George T, clerk, bds Brunswick lane
Seabrook James, clerk, h 15 South Brunswick Court
Seabury Miss M E, B A, teacher Ladies' College, 164 to 172 Pleasant
Seals Daniel, painter, h 62 Maitland
SEAMAN'S FRIEND SOC., Josiah Hopkins, mgr, 74 Up Water
Searle R P, taxidermist, 34 Brunswick, h do
Sears Isaac, laborer, h 56 Bloomfield
Seaside Inn, Mrs M Doneaghy, 263 Upper Water
Sedgewick James A, of Ross, Sedgewick & Mackay, bds Queen Hotel

— BLACK SILKS. | MAHON BROS.,—
97 to 101 Barrington Street.

Sunday School Reward Cards, at METHODIST BOOK ROOM, 141 Granville Street.

Seeley Miss Anna, h 22 Cornwallis
Seeton & Mitchell, (A B Mitchell,) wholesale grocers, 39 Upp Water
Seeton Robt B, of R B Seeton & Co, h 180 Tower road
Seeton R B & Co, (R B Seeton,) wholesale grcrs, Pickford & Black's wf
Seeton Robert H, clerk, bds 180 Tower road
Selden Stephen, issuer marriage licenses, 71 Granville, h Dartmouth
Selt Miss Clara, machine operator, bds 79 North Park
Self Michael, clerk, h Creighton
Selig Frank, carpenter, h 84 Agricola
Selig John, storekeeper, h 30 Maynard
Sellers John A, carpenter, h 60 Lockman
Sellers William H, blacksmith, h 48 Brunswick
Sellon Charles, sexton St Paul's church, h 70 Argyle
Sellon Charles E, shoe cutter, bds 70 Argyle
Sellon Harry, cabinet maker, h 2 Chestnut Terrace, Quinpool road
Sellon Horace, clerk, h 30 Blowers
Sellon Horatio B, cabinet maker, h 2 Quinpool road
Sentell Mrs Ellen, janitrix County Court House, 4 Spring Garden rd
Sentle James B, plumber, h 5 Pleasant
Sentles Robert, carpenter, h 11 William
Service Thomas, engineer N S S R, h 20 east Young
Seth Jas, M A, prof Dalhousie college, bds Inglis
Settle John G, salesman, bds 219 Brunswick
Settle Miss M A, dress maker, 35 Duke, bds 30 Birmingham
Sewell Frederick, artilleryman, h 125 r Cornwallis
Shadbolt George, trader, h 56 Kempt road
Shadbolt William, vegetable dealer, h 18 Clifton
Shaffer & Adams, (Geo Shaffer, Henry Adams) sailmkrs, Cronan's wf
Shaefer Franz, bookkeeper Doull & Gibson, h 20 Lucknow Terrace
Shaffer George, of Shaffer & Adams, h 470 Upper Water
Shaffer James E, printer, bds 470 Upper Water
Shaffer John F, storekeeper, h 92 Wellington
Shaffer Miss Lelia B, school teacher, bds 92 Wellington
Snaffer W Newton, book-keeper, h 165 Morris
Shaffner Ingram B, of J A Chipman & Co, bds 148 Robie
Shand Jas. auct'er and real est agt, 29 Buckingham, h 61 Victoria rd
Shand James, jr, clerk, bds 61 Victoria road.
Shanks Ann, wid Samuel, h 17 Agricola
Shanks Edward, mail driver, h 31 Cunard
Shanks Edward, teamster, h w s Kline
Shanks James, teamster, h 19 Falkland
Shanks John, printer, bds 17 Agricola
Shanks Samuel S, sailmaker, h 35 Bauer
Shanks Wm A, match maker, h 116 Lockman

—PRAYER BOOKS AND CHURCH SERVICES,—
At MORTON & CO'S, 143 Barrington Street.

NOVA SCOTIA NURSERY, Lockman Street. | PLANTS AND CUT FLOWERS For all purposes.

Shanks Wm E. tide waiter, customs, h 17 Agricola
Shannahan John, truckman, h 32 Young or Islesville
Shannahan Mary, wid Michael, h 53 r Maynard
Shannahan Mary A, wid Timothy, h 2 Sullivan
Shannahan Michael, marble cutter, h 30 Maitland
Shannahan Michael, plumber, bds 30 Maitland
Shannahan Michael, jr, truckman, h North Starr, w s
Shannahan Susan A, wid Timothy, h 2 Sullivan
Shannahan Wm P, painter, h 143 Pleasant
SHANNON & BLIGH, (Hon S L Shannon, Fredk P Bligh,) barristers and solicitors, 42 Bedford row
Shannon Edw G, teller Halifax Banking Co, bds 58 Spring Gdn road
Shannon Frederick, plumber, bds 45 Maitland
Shannon Joseph, laborer, h 25 Almon
Shannon Michael, stone cutter, h 30 Maitland
SHANNON HON. S. L., Judge of Probate, &c, of Shannon & Bligh, h 58 Spring Garden road
Shannon Wm P, painter, h 143 Pleasant
Shapter Edward J, cabinet maker, h 11 Maynard
Shapter Mary, wid John, h 11 Maynard
Share Chas, fireman "Lily," bds Queen's wharf, Lower Water
Share Edward, chief boatman, h Queen's wharf, Lower Water
Share William, printer, bds Queen's wharf, Lower Water
Sharelock Patrick, laborer L Hart & Son
Sharp John, laborer, h 24 Bedford row
Sharpe John T, boot and shoe maker, 177 Gottingen, h 175 do
SHATFORD BROS., (S S Shatford, J F Shatford,) oil and commission merchants, Liverpool wharf
Shatford John F., of Shatford Bros, h 94 Birmingham
Shatford Lytton, book-keeper, bds 77 Gottingen
Shatford Sarah J, wid Samuel, h w s Beech
Shatford Sidney S, of Shatford Bros, h 3 Coburg Road
Shaw Alfred, brass finisher, bds 52 Brunswick
Shaw Alfred E, law student, bds Lovett house
Shaw Beatrice, type writer, bds Gottingen
Shaw David, grocer, 189 Maynard, h 187 do
Shaw George, R E, h 153 Brunswick
SHAW GILBERT, capt S S Delta, h 75 Maitland
Shaw Mrs Isabella, grocer, 54 Brunswick, h 52 do
Shaw James, book agent, bds 74 Gottingen
Shaw James, laborer, h 340 Upper Water
Shaw Mrs James, variety, 340 Upper Water h do
Shaw Maria wid John, h 194 Creighton

— CRAGG BROS. & CO. | Open in the Evening.— Cor. Barrington and George Streets.

PANSY BOOKS. | **METHODIST BOOK ROOM,**
141 Granville Street.

Shaw Reuben, policeman, h 228 Maynard
Shaw Rupert, book-keeper, bds Lorne House, Morris
Shaw Thomas, laborer, h 25 r Cunard
Shaw Thomas B, laborer, h 173 Gottingen
Shaw Wilberforce W, h 26 Blowers
Shea & Adams, butter, cheese and eggs, Colonial Market, 224 Argyle
Shea Miss B, dress maker, bds 213 Barrington
Shea Christina, wid Patrick, h s s Chebucto road
Shea Daniel, stevedore, h r 96 Lower Water
Shea Mrs Florence, h 30 Chebucto road
Shea Miss Hanora, variety, 27 Dresden row, h do
Shea John, variety, 121 Pleasant, h do
Shea John, laborer, h 204 Albermarle
Shea Joseph, porter, I C R, h 237 Campbell road
Shea Margaret, wid Dennis, h r 48 Lower Water
Shea Miss Mary C, dressmaker, h 27 Dresden row
Shea Maurice, fireman, bds 237 Campbell road
Shay Maurice, laborer, h 174 Argyle
Shea Michael, laborer, h 96 Lower Water
Shay Patrick, laborer, h 12 King's place
Shea Patrick, tailor, h 249 Albermarle
Shea Patrick, jr, laborer, bds 249 Albermarle
Shea Patrick, laborer N S S R, h Kempt road
Shea Patrick, laborer N S S R, bds 250 Creighton
Shea Patrick, variety, 168 Lower Water, h do
Shea Patrick T, of Shea & Adams, h 431 Barrington
Shea Richard, carriage painter, bds 237 Campbell road
Shea Thomas, section man I C R, bds 224 Campbell road
Shearer George, of Forrest & Co, bds Queen Hotel
Shears Francis, laborer L Hart & Son
Shears John, laborer, h 204 Albermarle
Shears Philip, variety, 206 Albermarle, h 208 do
Shean Arthur, plumber Macdonald & Co, h 21 King's lane
Sheehan Catherine, wid Michael, h r 48 Lower Water
Sheehan Edgar, clerk, bds 40 Summer
Sheehan James, laborer, h 345 Barrington
Sheehan James, laborer, h 10 Lower Water
Sheehan John, cabinet maker, h 40 Summer
Sheehan John, capt A C Whitney tug, h 21 Bauer
Sheehan John, laborer, h 31 Lower Water
Sheehan John, laborer, h r 110 Lower Water
Sheehan Mary, wid Patrick, h r 48 Lower Water
Sheehan Maurice, laborer, h 1 Granville
Sheehan Maurice J, clerk, h 117 Barrington

G. M. SMITH & CO. | **LADIES' UNDERCLOTHING.**
155 Granville Street.

Miscellaneous Books. | Any book not in stock supplied to order by **T. C. Allen & Co.**
124 and 126 Granville Street.

Sheehan Michael, painter, h r 48 Lower Water
Sheehan Michael, laborer, h r 48 Lower Water
Sheehan Patrick, laborer, h 8 Salter
Sheehan Patrick, laborer, h 39 Lower Water
Sheehan Patrick, laborer, h r 48 Lower Water
Sheehan Sarah, wid Patrick, boarding house, 212 Argyle
Sheehan Thomas, cooper, h 82 Lower Water
Sheehan Thomas, seaman, h r 48 Lower Water
Sheehan William, cooper, bds 8 Salter
Sheffield John, carpenter, h 93 Hollis
Shelburn Isabella, wid Thomas, h 3 r Almon
Shelley Edward, laborer, h 33 Brunswick lane
Shelley Patrick, clerk, bds 33 Brunswick lane
Sheppard Aldred, laborer, bds 116 Maitland
Sheppard James, caulker, h 16 Lockman
Sheppard John, pensioner, h 117 Maitland
Shepherd Martin, carpenter, h 43 Bauer
Shepherd Mary, wid John, h 120 North
Shepeard Richard, pro St James Billiard hall, 117 Hollis, h 63 Hollis
Shepeard Richard F A, clerk, h 23 Sackville
Sheppard Robert, laborer, h 79 Duke
Shepherd Sarah, wid John, h 7 West
Sheppard Walter, foreman Hfx Ill & Motor Co, h 122 Hollis
Sheppard William, laborer, bds 116 Maitland
Shepherd Willis, shoemaker, bds 43 Bauer
Shepton Edward, teamster, h 9 Creighton
SHERATON ALFRED B., mngr Queen Hotel, 109 to 115 Hollis
Sheraton Robert, bds Queen Hotel
Sheridan F R, cloth pressman Clayton & Sons, bds 14 Starr
Sheridan John, sea captain, h 79 Maitland
Sheridan John A, mason and builder, h 48 Dresden Row
Sheridan John S, baker, h 14 Starr
Sheridan John, clerk Dir U S Cable Co, bds 79 Maitland
SHERIFFS OFFICE, D Archibald, office Court House
Sheriff John, stone cutter, h 24 Smith
Sheriff John Wm, carpenter, bds 24 Smith
Sherlock George, farmer, h Gottingen, north end
Sherlock Patrick, laborer, h 204 Grafton
Sherwood Miss Frances, stenographer, bds Pleasant
Shield John, porter I C R, bds 74 Lockman
Shields John, school teacher, h 127 Dresden row
Shields Miss Sarah, teacher Albro St school, bds 245 South
Shields Thomas, bookkeeper, h 202 Argyle
Shields Mrs Thos, dress & mantle maker, h 202 Argyle

DAVID ROCHE, SHIP PAINTER, 236 Argyle St.

A. MARTIN PAYNE. T. HARVEY CROWELL.

JOHN SILVER & CO.,

—IMPORTERS OF—

Foreign & Domestic Dry Goods.

Agents for the famous OXFORD TWEEDS.

Wholesale and Retail. - - - - Established 1845.

176 & 178 Granville, and 2 Buckingham Streets.

Shiers Benjamin, laborer, h 79 r Hollis
Shiers Chas, stevedore, h r 79 Hollis
Shiers Daniel H, foreman Knowles book bindery, bds 79 r Hollis
Shiers Edward, laborer, h 29 Sullivan
Shiers Frank, laborer, bds 67 Sackville
Shiers Jacob, carpenter, h 87 and 89 Maitland
Shiers John, book binder, bds r 79 Hollis
Shiers Philip, baker, h 208 Albermarle
Shiers Richard, pipe fitter, bds Queens wharf
Shier William porter, h 5 Albert
Shileen William, laborer, h 296 Barrington
Shine Bartholomew, school master Wellington Bks, h 261 Gottingen
Shine Michael, teacher St Patrick's school, bds 261 Gottingen
Shinner Thomas H, printer, h 91½ Gottingen
Shipley Peter, nurse, bds 11 North
Shipley Robert, coachman, h 29 Blowers
Shipley William J, tailor, h Quinpool road
Shipping office, Howard Bligh shipping master, 45 Bedford row
Shopey Charles, barber. h 12 Falkland

SHORTT ALFRED, General Insurance Agent, Hollis corner Sackville.

STANDARD LIFE ASSURANCE COMPANY,
Of Edinburgh, Established 1825,

Invested Funds - - - - -	$36,000,000
Funds Invested in Canada - -	5,000,000
Claims paid in Canada - -	4,000,000

CITY OF LONDON FIRE INSURANCE CO., Limited, of London, England. Capital $10,000,000.

LONDON & LANCASHIRE FIRE INSURANCE COMP'Y, of Liverpool, England. Capital $10,000,000.

NORWICH & LONDON ACCIDENT INSURANCE ASS'N, of Norwich, England. Est. 1856. Capital $1,000,000.

h 15 Tower road
Shortell Annie, wid John, h Gottingen, north end
Shortell Miss Mary, variety, 417 and 419 Barrington, h do

TELEGRAPH SUPPLIES. | Send for Illustrated Catalogue. —JOHN STARR.—

W. & C. SILVER,

11-17 George St., corner Hollis St.

WHOLESALE AND RETAIL.

—— DEPARTMENTS. ——

CARPET ROOMS—with immense variety of all makes of Carpets, Floor Oil Cloths and Linoleum, Curtains and House Furnishings.

CLOTHING ROOMS—where Celebrated "Champion" Clothing is manufactured.

GENERAL DRY GOODS—Standard Lines of exceptional value.

Shortell Peter, butcher, h Lady Hammond road
Shortell William, laborer, bds 138 Albermarle
Shorten Mary, wid John, h 71 West
Shortt, James, sparmaker, h 16 Tower road
Short John, bookkeeper, Mahon Bros, 97 Barrington, h Dartmouth
Short William, clerk, bds 28 Lawrence
Short William T, watchmaker, bds Tulip, Dartmouth
Shreve Julia, wid Rev Chas, h 147 Morris
Shrum James moulder, h Dartmouth
Shubley Jas, shoemaker, h John
Shute Emma, wid William, h 9 Gottingen
Shute Fredk, carpenter, h 17 Birmingham
Shute William, clerk, bds 9 Gottingen
Shute William, clerk, h Dartmouth
Sichel Samuel, h 81 Hollis
Sidebottom Charles, carpenter, bds 131 Cornwallis
Sidebottom William, cabinet maker, h 23 Bauer
Sidney Algernon P, architectural draftsman, h 27 Pleasant
Siggins George W, printer, h w s Walnut
SILVER ALFRED E., barrister, 31 George, h 113 Queen
SILVER ARTHUR P., of W & C Silver, bds 67 Hollis
Silver Frank, musician, h 85 Gerrish
SILVER H. ST. CLAIR, of W & C Silver, h Bedford
SILVER JOHN & CO., (A M Payne, Isaac H Crowell,) **Dry Goods Importers, 176 & 178 Granville.** *See adv opp*
Silver Miss Lucy, bds Home for the Aged
Silver Paul, laborer N S S R, h 12 Union
SILVER W. & C., (W C Silver, W N Silver, A P Silver, H St Clair Silver), **Dry Goods and Carpets, 11 to 17 George, corner Hollis.** *See adv above*

DAVID ROCHE, 236 Argyle St. | GOLD LEAF.

Leading Depot for FANCY GOODS at Xmas. time.
METHODIST BOOK ROOM, 141 Granville St.

SIEVERT JULIUS G.,
WHOLESALE AND RETAIL TOBACCONIST,
Fishing Tackle, Cricket, Tennis, Base Ball and Sporting Goods generally.
Agent for Wagner Zeidler & Co., Manufacturers of
SHOW CASES,
TORONTO.

187 and 189 HOLLIS STREET, h South, west end
Sievert William E, clerk, bds South, west end
SILVER WM. C., of W & C Silver, h 113 Queen
SILVER WM. N., of W & C Silver, h 48 Inglis
Silver Wm J, sugar refiner, h Needham
Silverthorn David, clerk, h 223 Agricola
Silverthorn John D, clerk, bds 223 Agricola
Sime William, upholsterer, h 17 Blowers
Simmons Charles, laborer, h s s Bayer's road
Simmons Mrs Elizabeth, professional nurse, h 68 Argyle
Simmons George, oyster saloon, h Barrington
Simmonds James, of G E Smith & Co, h 'Glenwood,' Portland, Dtmth
Simmons John, oyster saloon, 65½ Granville, h 67 do
Simmons John, carpenter, bds 16 Charles
Simmons John H, laborer, h 1 Russell
Simmons John W, blacksmith I C R, h 83 Roome
Simmons Marshall St Clair, clerk W & A R, h 1 Acadia
Simmons Mary, wid Samuel, h 1 Acadia
Simons Mrs Mary Ann, h 32 Cornwallis
Simmonds Thomas, farmer, bds w s Dutch Village road
SIMPSON REV. ALLAN, presbyterian, h 7 Cunard
SIMSON BROS. & CO., (W H Simson, F C Simson) **Wholesale and Retail Druggists, Pentagon Building, Ordnance Square.** *See adv opp.*
SIMSON FRANK C., of Simson Bros & Co, h 82 Queen
Simpson John, painter and glazier, 127 Creighton, h 125 do
Simpson Mrs John, grocer, 127 Creighton, h 125 do
Simpson John S, com traveller, bds 33 Granville
Simson William, shoemaker, h 92 Cornwallis
Simson Wm A, com traveller, bds 45 Victoria road
SIMSON WM. H., of Simson Bros & Co, h 45 Victoria road
Sims Caroline, wid George, h 7 Maynard
Sims G William, clerk, h 7 Maynard

CRAGG BROS. & CO., cor. Barrington & George Sts.
JOB WORK IN TIN, IRON, &c.

W. H. SIMSON, PH. G. FRANK C. SIMSON, PH. G.

SIMSON BROS. & CO.,

Wholesale Druggists,

Pentagon Building, Ordnance Square, Halifax.

Drugs, Druggists' Sundries, Patent Medicines, Spices, Dye Stuffs, Flavoring Essences, Fruit Syrups, Vinegars, &c., &c.

Pure LIME JUICE a Specialty. Trade Mark, "Sovereign."

JOSEPH R. SITEMAN,

WHOLESALE AND RETAIL DEALER IN

GROCERIES & PROVISIONS.

Ship's Stores supplied at short notice.——

—— Wines and Liquors, Wholesale and Retail.

113 TO 117 UPPER WATER STREET.

Sims John, 2nd engineer SS Harlow, h 19 Sarah
Sims John M, seaman, bds 19 Sarah
Sims William J, boatman, h 462 Upper Water
Sinclair George, mason, h 14 Salter
SINFIELD AARON, mason, h 41 Brunswick
Sinfield Richard T, plasterer, h 174 Argyle
SINGER THE, MANUFCTG CO., S Graham, mngr, 195 Hollis
Sircom S J R, clerk P O Inspector's office, h Dartmouth
Sisters of Charity, 14 and 16 Blowers
SITEMAN JOSEPH R., Groceries and Liquors, 113 to 117 Upper Water, h 115 do. *See adv above*
Siteman Simon, tailor, bds Dartmouth
Skair James, seaman, h 3 Prince William
Skallish Miss Cassie, music teacher, h 52 Maitland
Skallish James, city agent, h 52 Maitland
Skates George, butler, h 30 Tower road
Skein James, laborer, h 96 and 98 Albermarle
Skelly George P, janitor Medical College, h College
Skerry Harriet, wid William, h 204 Brunswick
Skerry J J, grocer, 133 & 135 Pleasant, h 135 do
Skerry John, printer, bds 8 Blowers
Skerry John P, clerk, bds 63 Spring Garden road
Skerry Mary, wid John, h 63 Spring Garden road
Skerry Osmond J, jeweller, h 208 Brunswick
Skerry William L, clerk, bds 204 Brunswick

G. M. SMITH & CO., 155 GRANVILLE STREET.

——FRENCH KID GLOVES.——

C. E. SMITH. J. W. RUSSELL.

C. E. SMITH & CO.,

GENERAL AND

Commission Merchants

LOBSTER PACKERS SUPPLIES.

POWER'S WHARF, - - HALIFAX, N. S.

SKEY REV. L. E., B. A., asst rector St Paul's, bds 35 Spg Gar rd
Skilton J, quartermaster sergt, A S C, bds Pavillion barracks
Skimmings R H, h 19 Tower road
Skimmings W H, clerk I C R station, bds 19 Tower road
Skinner Arthur E, tailor, 149 Granville, h 97 Maynard
Skinner Charles, fireman I C R, h 279 Campbell road
Skinner Demas, truckman, h 82 Maynard
Skinner Edmund A, com traveller, h 5 Coburg road
Skinner Ferdinand, tailor's cutter, bds 97 Maynard
Skinner Mary, wid Thomas, h 97 Maynard
Skinner William, caretaker drill shed, h 69 North Park
Skipp Henry, tailor, bds 42 Argyle
Slade Eliza, wid Alexander, bds 174 Argyle
Slade Henry, laborer, h w s Oxford, cor Oak
Slade John, laborer, h 119 Grafton
Slade Mrs Margaret, h 84 Creighton
Slade Mary Ann, wid William, h 119 Grafton
Slade Willoughby S, mason, h 41 Brunswick
Slaney John W, clerk, bds 121 Pleasant
SLANEY M. J., undertaker, 72 and 74 Grafton, h do
Slaney Thomas M, stair builder, J Dempster & Co, h 121 Pleasant
Slattery Mary, wid Patrick, h 77 North Park
Slattery Richard, laborer, h 4 r Proctor's lane
Slavin Miss Catherine, tailoress, bds 33 Cornwallis
Slavin Edward, coachman, h South Bland
SLAYTER WM. B., physician, 64 Argyle, h 76 Morris
Sloan Jno T, cooper, h 164 Lower Water
Sloan Patrick, cooper, bds 164 Lower Water
Sloan William James, shoemaker, h 18 Maitland
Sloan William John, shoemaker, h 115 Cornwallis
Small Edward J, jr, book binder, 197 Hollis, h s s Cedar
Small James, mason, h 155 Campbell road
Small John W, leather cutter, h 110½ Creighton

CRAGG BROS. & CO., cor. Barrington & George Sts.

—— Barbers' Supplies and Shaving Outfits.——

CLIFFORD H. SMITH,

News Dealer & Stationer.

109 HOLLIS STREET.

Between Halifax and Queen Hotels.

Small Louis W, printer, h 80 Birmingham
Small pox hospital, Gottingen, north end
Smart Daniel, truckman, h 37 Dresden row
Smart James, cabinet maker, bds 37 Dresden row
Smart John, h 31 Birmingham
Smart Wm F J, truckman, bds 37 Dresden row
Smeardon Fredk, carpenter, h 124 Kempt road
Smeaidon Richard, carpenter, h 20 John
Smedley Samuel, grocer, 124 Campbell road, h 122 do
Smeltzer David, milkman, h n s Chebucto road
Smeltzer John A, teamster, bds Chebucto road
Smeltzer William, milkman, bds Chebucto road
Smiley George Wm, seaman, h 49 Kempt road
Smith Adam J, bookkeeper, h 10 Fenwick
Smith Albert, teamster, h 6 South Hollis
Smith Alexander, clerk, h 48 Birmingham
Smith Alexander, stone cutter, h 105 Gerrish
Smith Alexander, teamster, h 144 Maynard
Smith Alfred C, clerk, h 21 Birmingham
Smith Alfred E, salesman, bds 403 Brunswick
Smith Alfred J, printer, bds 68 Argyle
Smith A J, bookkeeper, bds 10 Fenwick
Smith Mrs Allison, h 111 South Park
Smith Angus N, captain SS Beta, bds 3 Gottingen
Smith Miss Annie, asst bookkeeper, bds 122 Spring Garden road
Smith Miss Ann, h 41 Birmingham
Smith Miss Annie, bds 137 Pleasant
Smith Arthur J, book-keeper Burns & Murray, h 75 Birmingham
Smith Aubray T, Sec'y Atlantic Hotel Co, bds Queen Hotel
Smith A & W & Co, (Wiley Smith, L M Smith,) wholesale grocers, 8 and 10 Buckingham
SMITH BROS., (E G Smith, J Wesley Smith,) dry goods, 150 Granville, 21 to 27 Duke
SMITH C. E. & CO., (C E Smith, J W Russell,) **Commission Merchants, Power's Wharf, Upper Water.** *See adv opp*
SMITH CLIFFORD H., Books and Stationery, 109 Hollis, bds 10 Clifton. *See adv above*

DAVID ROCHE, 236 Argyle St. | Paint Brushes.

FIFTY YEARS in the CHURCH of ROME—$1.75.
Methodist Book Room, - - 141 Granville Street.

Smith Benjamin, boatman, h 482 Upper Water
Smith Benjamin, cooper, h 75 Birmingham
Smith Caroline, wid James, bds 17 Artz lane
Smith Coroline, wid S S B, h 37 South
Smith Catherine, wid Isaac, h 31 Maitland
Smith Charles, confectioner, h 49 Dresden row
Smith Charles, seaman, h 222 Upper Water
SMITH CHAS. E., of C E Smith & Co, h 227 Brunswick
Smith Charles E, clerk W U T, bds 21 Prince
Smith Charles F, com traveller, h 118 Maynard
Smith Charles N, boot and shoemaker, h 39 Albermarle
Smith C Hudson, barrister, 154 Hollis, bds Queen Hotel
Smith C U, dentist, bds 13 Morris
Smith C W, laborer, bds 50 Argyle
Smith Daniel, h 35 Upper Water
Smith Daniel, clerk, h 169 Creighton
Smith Daniel J, grain measurer, h 93 Lockman
Smith David, teamster, bds 156 Creighton
Smith Mrs E, dressmaker, h 39 Lower Water
Smith Edward, shoemaker, h 10 Clifton
Smith Edward, truckman, h 13 Maitland
Smith Edmund A, salesman, bds 58 Robie
Smith Edmund F, clerk Mrchts' Bk of Hfx, bds 88 Spring Garden rd
Smith Edmund G, of Smith Bros, h 403 Brunswick
Smith Eliza, wid Martin, h 21 Prince
Smith Eliza, wid Sanford, h 10 Fenwick
Smith Miss Ella, saleslady, bds 101 Gottingen
Smith Ernest, carpenter, h 22 Gray's lane
Smith Frederick W, printer, bds 68 Argyle
Smith George, soldier, h 81 Gerrish
Smith George, coachman and variety, 137 Pleasant, h 137 do
Smith George A, clerk, bds 383 Brunswick
Smith George A, carpenter, bds s s Quinpool road
Smith George DeB, book-keeper, bds 7 South
Smith George E, of G E Smith & Co, h 279 Brunswick
SMITH GEORGE E. & CO., (Geo E Smith, James Simmonds,) hardware, 79 Upper Water
SMITH GEORGE K., barrister, 143 Hollis, h 108 Agricola
SMITH GEORGE M., of G M Smith & Co, h 383 Brunswick
SMITH G. M. & CO., (G M Smith,) **Dry Goods Importers, 155 Granville.** *See adv opp. and marginal lines.*
Smith George T, of Smith & Power, h Rockingham
Smith Grace, wid Isaiah, bds 181 Hollis

Dynamos, Motors, Lamps, &c. | Send for Illustrated Catalogues. —JOHN STARR.—

G. M. SMITH & CO.

Dry Goods Importers,

155—GRANVILLE STREET.—155.

Household Goods, Newest Dress Goods, Silks, Satins, Velvets, Plushes, Mantles and Garments, Umbrellas and Parasols.

SUPERIOR FRENCH KID GLOVES.

MOURNING GOODS IN EVERY VARIETY.

☞ AGENTS FOR BUTTERICK'S PATTERNS. ☜

Smith Harvey, engine driver I C R, h 62 Roome
Smith Harry, shoemaker, h 315 Campbell road
Smith Harry O, salesman, bds 403 Brunswick
Smith Miss Hattie A, dressmaker, bds Upper Water
Smith Henry, truckman, h 7 Sullivan
Smith Henry, laborer, h 80 Gerrish
Smith Henry, h 12 Seaforth
Smith Mrs Henry, dressmaker, h 80 Gerrish
Smith Hiram, packer, bds 2 Lockman terrace
Smith Howard H, book-keeper, bds 57 Agricola
Smith Isaac, cooper, h 156 North
Smith Isaac, bottler, h 213 Albermarle
Smith Isaac, coal pedler, h 24 Cunard
Smith Isaac, laborer, h 113 Albermarle
Smith Jacob, laborer, bds 74 Lower Water
Smyth James, h Cedar
Smith James, h 3 Fawson
Smith James, coal measurer, h 10 Fenwick
Smith James, laborer, h 158 Albermarle
Smith James, laborer, h 74 Lower Water
Smith James A, school teacher, h 17 Kaye
Smith Jane, wid Richard, h 299 Upper Water
Smith J E, student, bds Lorne House, Morris
SMITH J. GODFREY, prop London Drug Store, 147 Hollis, h 49 Brenton
Smith Job, carpenter, h 113 Gerrish
Smith John, seaman, h 16 Grafton
Smith John, truckman, h 57 Gerrish
Smith John, porter, h 61 Dresden row
Smith John, messenger, bds 25 Cunard

G. M. SMITH & CO. | **NEW DRESS GOODS.**

——155 Granville Street.——

ELSIE BOOKS. | METHODIST BOOK ROOM, 141 Granville Street.

Smith John A, mason, bds 144 Maynard
Smith John B, boat builder, bds 100 Birmingham
Smith John M, of Burns & Murray, bds 176 Pleasant
Smith John S, of W B Reynolds & Co, h 24 Bland
Smith Jonas, wheelwright, h 21 Sarah
Smith Joseph A, teamster, h 144 Maynard
Smyth Joseph H, letter carrier, h 197 Creighton
Smith J Wesley, of Smith Bros, h Fernbank, 348 Gottingen
Smith Josiah, butcher, h 11 William
Smith Lewis, engineer, h 31 Blowers
Smith L Mortimer, of A & W Smith & Co, h 107 South Park
Smith Louisa, wid Martin, h 57 Agricola
Smith Margaret, wid Edward, h 89 Spring Garden road
Smith Margaret, wid James, h 68 Argyle
Smith Miss Mary, dressmaker, bds 137 Pleasant
Smith Mary, wid Theophilus, bds 120 Maynard
Smith Mary, wid William T, groceries, 25 Granville, h 27 do
Smith Mary E, wid Martin, h 21 Prince
Smith Michael, sailmaker, bds 71 Dresden Row
Smith Nathaniel, of N & M Smith, h 132 Creighton
Smith Nelson B, com traveller, bds 57 Agricola
Smith N & M, (N Smith,) fish dealers, McFatridges wharf Up Water
Smith O E, com traveller, bds Halifax Hotel, Hollis
Smith Peter, messenger Halifax Banking Co, h 17 Moran
Smith Peter S, printer, h 20 Moran

SMITH & POWER, (Geo T Smith, Wm J Power,) dry goods 35 and 37 George

SMITH REV. RICHARD, Methodist, h 11 North Park

Smith Richard, laborer, h 4 Letson's court
Smith Richard, oil pedler, h 10 Brunswick court
Smith Robert, laborer, h 74 Lower Water
Smith Robert G, printer, h 93 Robie
Smith Rosina, wid John, h 49 Brenton
Smith Samuel, diver, h 13 Russell
Smith Samuel, teamster, h 5 Chestnut terrace, Quinpool road
Smith Sarah, wid William, h 79 Almon
Smith Sarah, wid William, h 74 Lower Water
Smith Sarah J, wid John H, h Albermarle
Smith Sidney R, cooper, bds 132 Creighton
Smith Solomon, teamster, h 25½ Creighton
Smith Mrs Solomon, grocer, 25½ Creighton, h do
Smith Stephen, laborer, h 26 Sullivan
Smith Susan, wid Chas, tailoress, bds 24 Cornwallis
Smith Susan, wid Richard, h 71 Dresden row

MAHON BROS., 97 to 101 BARRINGTON ST.
— Grey and White Cottons.—

W. C. SMITH, TAILOR, 145 HOLLIS STREET.

Smith Thomas, laborer, h 30 George
Smith Thomas, teamster, bds 88 Creighton
SMITH REV. T. WATSON, Methodist, h 58 Robie
Smith Warren, variety, 124 Lr Water, h 102 Hollis
Smith Wiley, of A & W Smith & Co, bds Halifax Hotel
Smith W F, physician, 51 Buckingham, bds Royal Hotel
SMITH WILLIAM C., Merchant Tailor, 145 Hollis, h 5 Church. *See adv above*
Smith William, clerk W U T, bds Rottenburg
Smith William, laborer, h 205 Grafton
Smith William, truckman, h 7 Sullivan
Smith William, horseshoer, 6 Argyle, bds 137 Pleasant
Smith William, porter Halifax club, bds Halifax club
Smith William D, butcher, h 39 Cogswell
Smith Wm D F, reporter Acadian Recorder, h 51 Maynard
Smith William E, grocer, 39 West, h do
Smith William E, carpenter, h 15 May
Smith William F, com traveller, bds 119 Creighton
Smith William G, fireman, h 339 Campbell road
Smith William G, steward SS Alpha, h 33 Bauer
Smith William H, baker, 31 to 35 Charles, h 108 Agricola
Smith William H, sea captain, h 177 Jubilee road, N W Arm
Smith Wm H, clerk of works H M D, bds 139 South Park
Smith Willoughby, teamster, bds 15 May
Smithers Chas T, clerk, bds 132 Tower road
Smithers Frank St G, bookkeeper, h 10 Gottingen
Smithers Geo T, clerk, h 77 Birmingham
Smithers William J, clerk, h 132 Tower road
Snelling Thomas, 2nd hand goods, 56 Grafton, h do
Snooks Albert H, bottler, h 36 Dresden row
Snooks Charlotte, wid William, h 54 Cornwallis
Snooks Jessie, wid George, h 6 Birmingham
Snow George P, marble cutter, bds 108 North

CRAGG BROS. & CO., cor. Barrington & George Sts.
Washing Machines, Wringers, Manglers, Churns, &c.
24

All kinds SCHOOL BOOKS, Wholesale and Retail,
METHODIST BOOK ROOM - 141 GRANVILLE STREET.

SNOW JOHN, of John Snow & Son, h 289 South
SNOW JOHN & SON, (John Snow, Wm Snow,) **Undertakers & Embalmers, 56 Argyle.** *See adv opp*
SNOW WILLIAM, of John Snow & Son, bds 289 South
Snow William P, porter, h 108 North
Soames Emma, wid Alfred, h 17 Gottingen
Soames Mary, wid Joseph, h 377 Brunswick
Sobeskie F C, of Kelly & Co, h 16 Spring Garden road
Social Club Hall, 80½ Barrington
SOCIETY PREVENTION CRUELTY, John Naylor, secty, 93 Hollis
Soles George C, blacksmith, h 78 Veith
Somers Bernard, mason, h 162 Gottingen
Somers Miss Blanche B, teacher, Bloomfield St school, bds 17 North
SOMERS REV. DONALD J., Glebe house, 5 Grafton
Somers Frederick W, clerk, h 16 Creighton
Somers George W, clerk, bds 243 Brunswick
SOMERS JOHN, physician, 243 Brunswick, h do
Somers Louis A, clerk, bds 17 North
Somers Sylvester, tailor, h 41 Cunard
Somers Sylvester L, custom tailor, 45 Cunard, h 17 North
Summers Thomas, carpenter, h 54 Dresden row
Somers William C, ins clerk, bds 17 North
SONS OF TEMPERANCE HALL, 36 and 38 Cornwallis
Sommerville William, laborer, bds 169 Brunswick
Soper John, carpenter, h 124 Kempt road
Soper Thomas A, bookkeeper, h 3 Waverley terrace
Soper Wm H, foreman gas works, h 4 Gas lane
Southall Frederick, mail clerk I C R, h 97 Queen
Southall Martha, wid Thomas, h 97 Queen
Soward John L, laborer, h 5 Brunswick lane
Sowers James, laborer, h 78 Cornwallis
Spain Frederick, livery stable, 130 Lockman, bds 208 do
Spain John J, brakeman I C R, bds 208 Lockman
Spain Walter E, clerk, bds 208 Lockman
Spain William T, baggage master I C R, h 59 Campbell road
Spain William, pensioner, h 208 Lockman
Sparham Roofing Co, Halifax agency, 16 Upper Water
Sparks Edmund, carpenter, bds 171 Brunswick
Sparks Frederick, painter, h 171 Brunswick
Sparks Lorenzo, laborer, bds 171 Brunswick
Sparks William, carpenter, h 171 Brunswick
Spelman Thomas, caretaker city property, h 5 Annandale

—WIRES, INSULATORS, and LINE MATERIAL.—
Send for Illustrated Catalogue. - JOHN STARR.

J. SNOW & SON,

Undertakers and Embalmers,

56 ARGYLE ST.

Spence Ernest, carpenter, h 231 Maynard
Spence Mary, wid William, h 146 Albermarle
Spence William, ship caulker, h 15 Hurd's lane
Spence William K, shoe cuttor, bds 15 Hurd's lane
Spencer Andrew A, local preacher, Methodist, h 7 Charles
Spencer Joseph D, bookkeeper Miller Bros, bds 122 Spring Garden rd
Spencer Joseph S, undertaker, h 79 Hollis
Spencer William, seaman, h 235 Albermarle
Spencer William B, grocer, 127 & 129 Argyle, h 125 do
Spicer Jane, wid James H, h 150 Creighton
Spiers William, laborer, h Longard
Spike Clarence J, insurance agent, 135 Hollis, h Hillside, Jubilee rd
Spike Richard, clerk, bds 164 Lockman

SPIKE THOMAS D., Watchmaker and Jeweller, 21 Buckingham, h 164 Lockman. *See marg lines*

Spittles Arthur, teamster, bds 7 Young or Islesville
Spriggs Alvin, carpenter, bds 182 Agricola
Spriggs Mary Ann, wid John, h 84 Albermarle
Spriggs Peter, carpenter, h 182 Agricola
Sproull Joseph, grocer, 49 Cunard, h do
Spruce John, car cleaner I C R, h 53 Russell
Spruce Thomas, printer, bds 53 Russell
Spruin James, clerk, h 43 Birmingham
Spruin John, janitor City Hall, Duke
Spruhan John, laborer, h 548 Upper Water
Spruhan John T, teamster, bds 548 Upper Water
Spruhan Joseph, coachman, bds 548 Upper Water
Spruin Mary, wid James, h 93 Brunswick
Spruin Wm, tailor's cutter, h Duke

SPRY THOS., pork dealer, 222 Argyle, h 69 Lockman
Spry Thomas, jr, clerk, h 67 Lockman
Spurrell Richard, carpenter, h 69 North Park
Squires James, stevedore, h 18 Duffus
Squires John, laborer, bds 18 Duffus
Squires William, laborer, h 173 Albermarle
Stacy Thomas, cabman, h 6 Gas lane

— **Sunday School Supplies, at MORTON & CO'S,** —
143 BARRINGTON ST.

T. C. ALLEN & CO., 124 and 126 Granville Street.
Best value given in Books and Commercial Stationery.

Stacey William, teamster, h 8 Gas lane
Stadman John W, laborer, h 25 Pleasant
Stafford John, white swan saloon, 141 Albermarle, h 56 Prince
Stafford Joseph, confectioner, bds 56 Prince
Stafford Matthew, confectioner, h 33 Grafton
Stairs Miss Catherine, bds Halifax Hotel
Stairs Edward, of Wm Stairs Son & Morrow, h 28 Bland
Stairs Henry B, law student, bds 205 South Park
Stairs Isabella, wid John, h 205 South Park
Stairs James W, of Wm Stairs Son & Morrow, h 18 Hollis
Stairs John W, of John Stairs & Co, h 27 Tobin
Stairs Miss Jane, h 20 Gerrish
Stairs Miss Johanna, h 20 Gerrish
STAIRS JOHN F., M.P., of Wm Stairs Son & Morrow, and Ropework Co, h 16 Kent
Stairs John & Co, (John W Stairs, F W Bullock), hardware, &c, 192 & 194 Hollis
Stairs Robt M, clerk, bds 205 South Park
STAIRS WM., SON & MORROW, (W J Stairs, J F Stairs, Edw Stairs, & Geof Morrow,) hardware & ship chandlers, 184 to 190 Lower Water
STAIRS HON. WM. J., of Wm Stairs Son & Morrow, h 19 South
Standard athletic club, 46½ Argyle
Stanford Humphrey, tailor, bds Acadian hotel
STANFORD ROBERT, Merchant Tailor, 156 Hollis, h Dartmouth. *See adv opp.*
Stanhope George, grocer, 2 Tower road, h 4 do
Stanhope George, jr, h old penitentiary, Tower road
Stanhope J, laborer McDougall's distillery, bds 4 Tower road
Staniland Mrs Isabel, wid James, confectionery, 213 Brunswick, h do
Stanway Herbert, com traveller, h 6 Kent
Staples George, moulder, h Dartmouth
Stapleton John, plumber, h 32 Agricola
STAR BAKERY, Richard Pearce, prop, 32 Charles
STARR CHAS. C., of John Starr, 2 & 4 Duke, bds Bedford
STARR THE, MANUFACTURING CO., Ltd.,
Acme Club Skates, Cut Nails, Boiler & Bridge Rivets, Bolts, Nuts, Washers, etc., Black and Galvanized Ship's Spikes, Railway Spikes, Lobster Can Dies, Drop Hammer Work and Sheet Metal Punching, Electroplating in Gold, Silver and Nickel. Difficult Machinery Repairs and General Jobbing. Iron Railing, Ornamental Grill Work for Banks and Counting Houses, &c. Office, 74 Bedford Row. Works, Dartmouth.

MISSES UNDERCLOTHING. | MAHON BROS.,
—97 to 101 Barrington Street.—

ROBT. STANFORD,

Importing Tailor,

156 Hollis St., Halifax, N. S.

TELEPHONE No. 547.

STARR JOHN, Electrical Supplies, 2 & 4 Duke, h 439 Gottingen. *See adv marginal lines.*
Starr John L, bookkeeper, bds 125 Argyle
Starr Joseph, sec Halifax club, 68 Bedford row, bds 21 South
Starr Rebecca, wid George H, h 45 Inglis
Stather Mrs M L, h South
Stather Mary S, h South
STATISTICAL OFFICE, customs building, Hollis
Stavert E P, teller Bank of Nova Scotia, bds 7 Hollis
Stay George, clerk Acadian Hotel, h 10 Robie
Stayner Caroline, wid E G, h 17 Tower road
Stayner Carl, bookkeeper bds 179 South Park
Stayner C A, of E G & C Stayner, h 179 South Park
Stayner Carrie, wid Edward, h 17 Tower road
Stayner Carrol, clerk, bds 179 South Park
Stayner E Guy, bookkeeper, bds 179 South Park
Stayner E G & C, (C A Stayner,) com merchants, Stayner's wf, Up Wtr
Stead Samuel, collector Singer Manufacturing Co, h 260 Robie
Steadman Wm J, laborer, h 25 Pleasant
Steamboat inspctr's office, Douglas Steven's, insp, Marine wf, Up Wtr
Sterns George A, drug clerk, bds Dartmouth
Stearns James, law student, h 28 Coburg road
STEARNS JOHN L., Gen. Mang. Mutual Life Ins Co., 87 Hollis, h 37 Tobin. *See adv front cover.*
Steel Charles, messenger, I C R station
Steele James, gas fitter, h 62 Maitland
Steele James, laborer, h 175 Brunswick
Steel Louis, laborer, h 249 Campbell road
Stehle Miss Rosine, teacher Ladies' College, 164 to 172 Pleasant
Steele Stanley H, employee W & A R, bds 62 Maitland
Stemshorn Amandas, watchmaker, bds 9 Russell
Stemshorn Henry G, gold miner, h 9 Russell
Stenhouse Adam A, watchmaker, bds Quinpool road
Stenhouse John G, engraver, h n s Quinpool road
Stenhouse Walter S, watchmaker, bds Quinpool road

DAVID ROCHE, 236 Argyle Street. | JAPANS.

POCKET BIBLES, | **at METHODIST BOOK ROOM,**
From 30c. to $1.00. 141 Granville Street.

Stensrud Andrew, truckman, bds Le Marchant, west side
Stensrud Magnus, storekeeper, bds Le Marchant, west side
Sterling Miss Alicia, h 27 Cunard
Sterling George, clerk, h 7 Annandale
Sterling Hannah, wid Edward, h 55 Cunard

STEPHEN ALEXANDER, of A Stephen & Son, h Rockwood, N W Arm

Stevens Alfred, tinsmith, bds Passage road, Dartmouth

STEPHEN A. & SON, (Alex Stephen, Jas Reeves, E A Wilson,) **Furniture Dealers and Manufacturers, 101 and 103 Barrington, cor. Prince.** *See page 4*

Stevens Agnes, wid Azor, h 75 Lower Water
Stevens Daniel J, student at law, bds 26 Gerrish
Stevens Douglas, steamboat inspector, h 26 Gerrish
Stevens Edward, cabman, h 6 Atlantic
Stevens E F, manager P Walsh, bds 7 South
Stevens F C, cork manufacturer, Moren's wharf, h 117 Cunard
Stevens Frederick W, of Wallace & Stevens, h 145 Agricola
Stevens H C, clerk for W W Howell & Co, h 117 Cunard
Stephens Isaac, storekeeper, h Hanover
Stephens John, carpenter, h 37 Artz lane
Stevens Miss J S, bds 75 Lower Water
Stephens R W, professor of music, h 17 Hurd's lane
Stevens Thomas F, carpenter, h 16 Agricola
Stevens Thomas G, book-keeper, h Dundas, Dartmouth
Stevens Vincent, musician, h 194 Grafton
Stevens William, truckman, h 12 North Starr
Stevens W H, bds 75 Lower Water
Stephen W G J, clerk Bank N S, bds 25 Morris
Stevenson Catherine, wid Roland, h 79 Cornwallis
Stevenson Charles, boiler maker, bds 94 Argyle
Stewart Alex., storekeeper, h 9 Poplar Grove
Stewart Alfred, printer, h Dartmouth
Stewart Charles, blacksmith, h 14 Starr
Stewart C Bruce L, of J Quigley & Co, bds 23 Maynard
Stewart Col Charles J, h 180 Pleasant
Stuart Daniel C, capt revenue cutter Argus, h 110 Argyle
Stewart Daniel, engineer, h 54 Grafton
Stewart Donald, cooper, h 65 Cornwallis
Stewart Douglas, asst P O inspector, h Dartmouth
Stewart Daniel J, laborer, J Dempster & Co
Stewart Miss Ellen, tailoress, bds 16 Bishop
Stewart I C, com traveller at G A Pyke, bds Queen Hotel
Stuart Isaiah, sailmaker, h 30 West

KID GLOVES. | **MAHON BROS.,** — 97 to 101 — Barrington Street.

— ELECTRIC BELLS, PUSHES and SUPPLIES. —
Send for Illustrated Catalogue. - JOHN STARR.

Stewart James, fireman, bds 54 Grafton
Stewart James A, time clerk Macdonald & Co, bds 9 Poplar grove
Stewart James A, seaman, h 106 Maitland
Stewart John, engineer I C R, h 301 Campbell road
Stewart John D, grocer, 138 Grafton cor Duke, h 46 Duke
STEWART JOHN J., editor Morning Herald, h 113 Creighton
Stewart Margaret, wid Fleming, h 16 Bishop
Stewart Neil, laborer, h 94 Cornwallis
STEWART WILLIAM J., of M S Brown & Co, h 67 Victoria rd
Stickley Charles, laborer, h Lower Water
Stikeman Agatha, wid Alfred W, h Armfield, South
Stikeman Alfred T, teller Bank Montreal, h Armfield, South
Stiles Angus, laborer, employee L Hart & Son
Stimpson Charles H, clerk, bds 109 Pleasant
Stimpson Francis C, clerk H M Customs, bds 109 Pleasant
Stimpson Henry H, clerk, bds 109 Pleasant
Stimpson Wm H, grocer, 105 Barrington, h 109 Pleasant
STIPENDIARY MAGISTRATE'S OFFICE, R Motton, Stipendiary, city building, Duke
Stockall Charles, fireman W & A R, h 310 Campbell road
Stockall Edward, machinist I C R, h 32 Union
Stockall James, engineer I C R, h 310 Campbell road
STODDARD THOS. A., physicn and surgn, 116 Gottingen, h do
Stoker William F, supt Catholic cemetery, h 87 South Park
Stokes John R, printer, h 199 Grafton
Stokes Thomas, writer, H M Dockyard, h do
Stokes William, hackman, bds 95 Cunard
Stone Charles, printer, bds 69 Duke
Stone Mrs E, dry goods, 65 Duke, h do
Stone Jonas, h 69 Duke
Stone Joseph, butcher, h 164 Argyle
Stone Richard W, lineman Electric Co, bds 39 Argyle
Stone Robert B, section man, h 26 Richmond
Stone Thomas, marine diver, h 39 Argyle
Stone Wm, boatman, h Lockman
Stone William, marine diver, h 60 Brunswick
Stone William, laborer, h 84 Grafton
Stoneman Frank J, clerk, h 74 Gottingen
Stoneman Samuel, shovel maker, h s s St Margaret's Bay road
Stonley James, laborer, bds Upper Water, e s
Stonley Stephen, laborer, h 234 Upper Water
Stony James, laborer, h 366 Upper Water

CRAGG BROS. & CO., cor. Barrington & George St.
POPULAR AND NOBBY HARDWARE STORE.

BOOK-KEEPING BLANKS, at Methodist Book Room,
—141 Granville Street.—

Storkey Mrs John winder C F, bds e s Oxford
Story Miss A, library, 143 Barrington, bds Wellington
Story Christina, wid Samuel, h 78 Spring Garden road
Story Douglass A, freight clerk I C R, h 451 Brunswick
Storey Eliza, wid Henry, h 78 Spring Garden road
Story Maria C, wid Gilbert V, h 41 Inglis
Storey Robert, blacksmith, h 66 Wellington
Storey Sarah A, wid Thomas F, h 10 Brunswick court
Storey Susan, wid James, h 424 Gottingen
Stowell Henry, restaurant, 7 Upper Water, h do
Stoyles Alfred, laborer, h 56 Dresden row
Stoyles John, hospital nurse, h 56 Dresden row
Strachan Alex, seaman, h Granville
STRACHAN JOHN, Sec'y N S Marine Insurance Company, 54 Bedford row, h Rockingham
STRANGERS' HOME, John Butler, prop, 530 and 532 Up Water
Stratford George, laborer, h 37 Agricola
Stratton John, book-keeper Kelley & Glassey, h 1 Blowers
Stratton John, carpenter, h 1 and 3 Blowers
Stratten Wm, laborer, h 86 r Bloomfield
STREET BENJAMIN G., N. S. Dye Works, 9 and 11 Blowers, h do. *See marginal lines.*
Strickland C N S, accountant Union Bank, h 145 Morris
Strickland William, laborer, h Lower Water
Stride Chas W, waiter Halifax Hotel, bds 20 Veith
Strong Alden, clerk, bds Ontario
Strong Allan C, bookbinder and ruler, h Cedar cor Walnut
Strong Frank E, keeper at city prison, bds Ontario
Strong Harry, commercial traveller, h Dartmouth
Strong James, seaman, h 229 Albermarle
Strong Percy T, clerk, h Passage road, Dartmouth
Stroud William, carriage builder, bds 28 Compton avenue
Strupat George, sea captain, h 16 Falkland
Stubbing Chas, chief clerk at H M D, h do
Studd Edward M, book-keeper, bds 7 Chestnut place
Studd Martha, wid Thomas P, h 7 Chestnut place
Studd William H, accountant, h 7 Chestnut place
Studley Bros, (S J W Studley, J B Stubley,) hairdrsrs, 241 Barrington
Studley Jane, wid John, h 12 Gottingen
Studley J B, of Studley Bros, bds 12 Gottingen
Studley Miss Sarah, bds 12 Gottingen
Studley Stephen J, of Studley Bros, bds 12 Gottingen
Sturgess Edward, storekeeper, h Windmill road, Dartmouth

MAHON BROS., 97 to 101 BARRINGTON ST.
—CHILDREN'S UNDERCLOTHING.—

G. M. SMITH & CO., | RICH BLACK SILKS.
— 155 Granville St.—

Sturmy Albert W, bookkeeper, h 116 Argyle
Sturmy Mrs C C, dressmaker, 116 Argyle, h do
Sturmie Jane, wid F C, h 121 Cornwallis
Sturmey Miss, sewing machine agent, bds Argyle
Styles Alfred, laborer, h 56 Dresden row
Styles John, hospital nurse, h 56 Dresden row
Styran George, laborer, bds 97 Kempt road

ST. ANDREW'S DRUG STORE, (Gordon's,) **C. E. Huggins, Manager, Poplar Grove, corner Jacob.**
St George's Hall, 55 to 57 Maitland
St James' billiard hall, Richard Shepeard, prop, 117 and 117½ Hollis
St John's convent, e s Mumford road
St John House, A B Crosby, prop, 32 Sackville
St John House, P Ryan, proprietor, 40 & 42 Upper Water
St John John, seaman, h 60 Maitland
St Joseph's convent & school, R C, Gottingen, cor Kaye
ST. JOSEPH'S TEMPERANCE HALL, 454 Gottingen
ST. MARY'S COLLEGE, 1 and 3 Grafton
St Mary's convent, 2 and 4 Barrington
ST MARY'S YOUNG MENS TOTAL ABSTINENCE AND BENEVOLENT SOCIETY, 26 & 28 Barrington
St Patricks Convent, 321 Brunswick
St Patrick's Home, w s Mumford road
ST. PATRICK'S Y. M. T. HALL, 391 to 411 Barrington
ST. PAUL'S ALMS HOUSE OF INDUSTRY, 100 Tower rd
Sugden J N, serg't A P D, bds Glacis Barracks
Suker G T, tailor, h 33 Upper Water
Sullivan Andrew J, policeman, h 123 Cornwallis
Sullivan Ann, wid Patrick, h 249 Upper Water
Sullivan Miss Bessie, tailoress, bds 32 Maynard
Sullivan Catherine, wid Charles, h 5 Dresden row
Sullivan Catherine, wid John, h 278 Upper Water
Sullivan Catherine, wid Patrick, h 88 Creighton
Sullivan Catherine, wid Ralph, h 40 Brunswick
Sullivan Chas, laborer, h 168 Albermarle
Sullivan Daniel, truckman, bds 8 Creighton
Sullivan Daniel, farmer, h 83 Russell
Sullivan Daniel, laborer, bds 19 Lr Water
Sullivan Daniel J, fish dealer, 140 Maynard, h 142 do
Sullivan Daniel J, checker D W T, bds 83 Russell
Sullivan Dennis, shoe maker, h 21 Agricola
Sullivan E A, clerk P O dept, h 5 Dresden row
Sullivan Edward E, bookkeeper, bds 109 Cunard

CRAGG BROS. & CO., cor. Barrington & George Sts.
☞ The Finest Table and Pocket Cutlery.

LADIES' FINE STATIONERY, —AT METHODIST— BOOK ROOM.

Sullivan Ellen, wid Michael J, grocer, 112 Cornwallis, h 47 Bauer
Sullivan Eugene, bookkeeper, h 21 Campbell road
Sullivan Miss Florence, bds 115 Maitland
Sullivan Madame F, principal Summer St school
Sullivan George, carriage builder, bds 75 Dresden row
Sullivan George, paper carrier, bds r 13 Brunswick lane
Sullivan Harry R, student at law, bds 109 Cunard
Sullivan Henry J, truckman, bds 251 Albermarle
Sullivan Isabella, wid Andrew, h 251 Albermarle
Sullivan James, h 261 Upper Water
Sullivan James, clerk, bds 251 Albermarle
Sullivan James, butcher, h post office building
Sullivan James, plumber Macdonald & Co, bds P O building
Sullivan Jasper, seaman, bds 45 Maynard
Sullivan Jeremiah, laborer, bds 278 Upper Water
Sullivan Mrs Jeremiah, h 115 Maitland
Sullivan John, laborer, bds 112 Maynard
Sullivan John, h 45 Maynard
Sullivan John, jr, teamster, bds 45 Maynard
Sullivan John, storekeeper, h 6 Blowers
Sullivan John J, laborer, h 194 Campbell road
Sullivan John T, liquors, Albermarle, cor George, h 51 Argyle
Sullivan Kathleen, wid John, h 278 Upper Water
Sullivan Miss Lizzie, tailoress, bds 32 Maynard
Sullivan Miss Maggie, school teacher, bds 40 Brunswick
Sullivan Miss Maggie T R, school teacher, bds 83 Russell
Sullivan Miss Maggie, saleslady, bds 11 Dresden row
Sullivan Margaret, wid John, h 32 Maynard
Sullivan Mrs M J, grocer, 112 Cornwallis, h 47 Bauer
Sullivan Miss M E, saleslady, bds 41 west
Sullivan Mary, wid Daniel, h 194 Campbell road
Sullivan Mary, wid John, h 13 South Brunswick Court
Sullivan Mary, wid Michael, h 11 Dresden row
Sullivan Mrs Mary, h 109 Cunard
Sullivan Miss Mary M, bookkeeper, bds 35 Lockman
Sullivan Matthew, policeman, h 478 Upper Water
Sullivan Mrs Maurice, boarding and variety, 266 and 268 Up Water
Sullivan Maurice, ship steward, h 266 Upper Water
Sullivan Michael, teamster, h 68 Creighton
Sullivan Michael, laborer, h 65 and 67 Buckingham
Sullivan Michaal, laborer, h 146 Albermarle
Sullivan Michael, laborer, h 198 Lower Water
Sullivan Michael, boiler maker, bds 278 Up Water
Sullivan Michael, janitor P O building, Hollis
Sullivan Michael H, h 58 Creighton

HOSIERY. | **MAHON BROS.,** —97 to 101— BARRINGTON ST

ELECTRIC LIGHT SUPPLIES. | ☞ Send for Illustrated Catalogue. —— JOHN STARR. ——

Sullivan Michael J, storekeeper, h Brunswick
Sullivan Michael J, painter, bds 19 Lower Water
Sullivan M O, victualler, Parker's market, h 140 Lockman
Sullivan Patrick J, letter carrier, h w s Walnut
Sullivan Mrs Patrick, widow, h Creighton
Sullivan Rosine, wid Michael, h 51 Grafton
Sullivan Miss Sarah A, school teacher, h 5 Dresden row
Sullivan Theresa, M, teacher St Mary's school, bds 478 Up Water
Sullivan Thomas, grocer, 36 Lower Water, h do
Sullivan Thomas, carpenter, bds 40 Brunswick
Sullivan Thomas, laborer, h 19 Lower Water
Sullivan Timothy, policeman, bds 45 Maynard
Sullivan Timothy, painter, h 3 Albermarle
Sullivan Vincent J, clerk I C R, bds 83 Russell
Sullivan William, carpenter, h 66 Birmingham
Sullivan Wm H, hospital ambulance driver, h 16 Cornwallis
Sullivan William P, clerk, bds 109 Cunard
Summervale William, laborer, h 169 Brunswick
Sumpson Samuel, fireman El Co, h 116 Agricola
Sunderland Thomas, butcher, 27 Bedford row, bds 27 do
Suple Margaret, wid Thomas, h Stevens lane, Lower Water
Suple Michael, teamster, bds Stevens lane, Lower Water
Suple Richard, clerk, bds Stevens lane, Lower Water
Sutcliffe Catherine, wid Richard L, h 134 Spring Garden road
Sutcliffe Edward B, of Forsyth, Sutcliffe & Co., h 98 Inglis
Sutherland Charles, of C Graham & Co, h 10½ Lower Water
Sutherland Clarence, drug clerk, bds 230 Argyle
Sutherland David, farmer, bds Gottingen, north end
Sutherland George, laborer, h 58 Dresden row
Sutherland George D C, clerk, bds 10½ Lower Water
Sutherland James, grocer, 168 Argyle, h 170 do
Sutherland John, of C Graham & Co, bds 10½ Lower Water
Sutherland John, laborer, h 261 Agricola
Sutherland John, mason, bds 213 Creighton
Sutherland John, cooper, h 184 Agricola
Sutherland John A, seaman, h 39½ Gottingen
Sutherland John, carpenter, h Lady Hammond Road
SUTHERLAND JOHN H, of Barnstead & Sutherland, h 16 Kaye
Sutherland Joseph, laborer, h r 108 Lower Water
Sutherland Thomas, butcher, bds 75 Dresden row
Sutherland William, carpenter, h 25 Allen
Sutherland William, oiler, bds 184 Agricola
SUTHERLAND W. W., of Pond & Sutherland, bds 26 Grays lane
Sutle John, clerk, bds 219 Brunswick
Sutters Richard, carpenter, h 12 West

DAVID ROCHE, 236 Argyle St. Glass, Putty, &c.

RUFUS J. SWEET,

Molasses, Sugar, Soap, Etc.,

WHOLESALE.

CHOICE TEAS A SPECIALTY.

CORNER DUKE AND HOLLIS STREETS.

Sutton Miss Bessie, saleslady, bds 76 Birmingham
Sutton George, tailor, bds 76 Birmingham
Sutton Mary Ann, wid James, h 76 Birmingham
Sutton William, h 67 George
Swaine Charles, clerk, bds 20 Starr
Swaine George, clerk, bds 20 Starr
Swaine Henry, painter, h 1 Chestnut place
Swaine William, h 20 Starr
Swan Arthur E, baker, h 92 Upper Water
Swan James W, baker, bds 92 Upper Water
Swanson Edwin, librarian court house, h 221 Creighton
Swanson Gustoff, seaman, h r 48 Lower Water
Swaisland William, gardener, h 211 Grafton
Swatts Charles, cabinet maker, bds 48 Buckingham
Sweeney Chas, cab driver, bds Grafton
Sweeney James, coal hawker, h e s Elm
Sweeney John, laborer, h 347 Barrington
Sweeney Mary Ann, wid John, h 5 Gerrish lane
Sweeney Thomas, laborer, h 5 Gerrish lane
Sweeney Mrs Thomas, variety, 347 Barrington, h do
Sweet John L, employee Taylor's factory, bds 129 Cornwallis
Sweet Margaret C, wid James, bds 341 Brunswick

SWEET R. J., Wholesale Grocer, Hollis cor Duke, h 341 Brunswick. *See adv above*

Sweet Thomas M, foreman Taylor's shoe factory, h 129 Cornwallis
Sweet Walter, blacksmith, bds 129 Cornwallis
Sweet William, hackman, h 19 Harris
Sweetland George, laborer, h 112 & 114 Albermarle,

SWENERTON BENJAMIN, Millers' Manufacturers Agt, and Com. Merchant, 129 & 131 Up Water, h 9 Church

Swindells Caroline, wid Samuel, h north side Rector
Swindles Elias, cooper, h 69 Almon
Swinhimer Andrew, laborer, h 46 Union
Swinehammer Charles B, tailors cutter, bds Lovett house
Sybery Albert, clerk, h 130 Lower Water
Symonds Agnes, wid William S, h 13 Inglis

CRAGG BROS. & CO., cor. Barrington & George Sts.

Plated Ware at Popular Prices.

WILLIAM M. TAIT,
Nurseryman & Florist.
GREENHOUSES, 26 FENWICK ST.

Symonds Miss Charlotte, bds Home for the Aged
Symonds Charles, gardener, h Oxford cor Bayer's road
Symonds Frederick W, clerk, S Cunard & Co, h 222 Maynard
Symonds F W Stanley, bds 222 Maynard
Symonds Irena, wid Richard, h 3 Prince William
Symonds John, carpenter, bds 16 Charles
Symons John H, h 3 South
Symons Miss Mary, music teacher, h 48 Victoria road
Symons R Martell, clerk, bds 3 South
Symons Walter T, clerk bank N S, h 48 Victoria road
Symonds William, rigger, h 187 Albermarle
Tabb Albert, dental student, h 167 Creighton
Tabb Albert, laborer, h 167 Creighton
Tabb James A, laborer, h 158 Creighton
Taaffe Dennis, tailor, h 10 Jacob
Tait David B, tailor's pressman, bds Cole harbour road, Dartmouth
Tait Henry, tailor,s pressman, bds Dartmouth
Taite James, laborer, bds 115 Lower Water
TAIT WILLIAM M, Nursery, 26 Fenwick, h do. *See adv above.*
Tanner Benjamin, carpenter, h 34 Gerrish
Tanner Caleb, carpenter, h 160 North
Tanner Enos, sign writer, h 174 Barrington
Tanner George W, carpenter, bds 24 Allen
Tanner Henry, laborer, h 71 Creighton
Tanner Jacob, boot & shoemaker, 174 & 176 Barrington, h 174 do
Tanner John E B, carpenter, h 17 Sarah
Tanner Josiah, tailor's pressman, bds 174 Barrington
Tanner William, carpenter, h 15 Harris
Taple Mrs Elizabeth, boarding house, 120 Barrington
Taple Martin, barber Halifax Hotel, h 147 Lower Water
Taple Philip, 2nd hand goods, 167 Lower Water, h 120 Barrington
Taple Robert M T, hair dresser Halifax Hotel, bds 120 Barrington
Tapper Robert, laborer, h 68 Creighton
Tapper W H, clerk Bank of N S, bds 27 Morris
Taylor Alexander, blacksmith Brown & Webb's wharf, h 36 Agricola
Taylor Alexander, tinsmith, bds 31 Starr

G. M. SMITH & CO. | MILLINERY. | —155— Granville St.

245—BRUNSWICK ST.—245.

J. E. M. TAYLOR,

Painter, Decorator, &c.

Dealer in Paints, Oils, Varnishes, Brushes, and all kinds of Painters', Glaziers', and Paper Hangers' Requisites.

—— IMPORTER OF ——

ENGLISH & AMERICAN PAPER HANGINGS, DECORATIONS, &C

Taylor A F, clerk, h 58 Bloomfield
Taylor Miss Allison E, teacher Albro street school, bds 33 Kempt rd
Taylor Angus S, salesman, bds 29 Birmingham
Taylor Annie, wid Horatio, h 43 John
Taylor Arthur, clerk, bds 58 Bloomfield
Taylor A F S, clerk for A G Jones & Co, bds N W Arm
TAYLOR MISS BERTHA L., of W Taylor & Co, h 33 Kempt rd
Taylor Charles E, clerk, bds 164 Lower Water
Taylor Charles H, machinist, h 8 Russell
Taylor Charles W, clerk, bds 28 Granville
Taylor Charlotte, wid John M, h 240 Lockman
Taylor Edward, laborer, h 160 Gottingen
Taylor Mrs Edwin, housekeeper, h 13 Inglis
Taylor Frederick, blacksmith, bds 36 Agricola
Taylor George, engineer, h 178 Argyle
TAYLOR GEORGE A., of Wm, Taylor & Co, h 33 Carleton
Taylor George A, teller Merchants' Bank h 50 South Park
Taylor George E, clerk, bds 29 Birmingham
Taylor George H, book-keeper, h Rockingham
Taylor George R, of John Taylor & Co, h 73 Victoria road
Taylor Harriet R, wid William, h 33 Kempt road
TAYLOR HENRY A., druggist and chemist, 69 Barrington, h 90 Sackville
Taylor Isabella, wid Edward, h 106 and 108 Albermarle
TAYLOR J. E. M., Painter, Glazier and Paper Hanger, 245 Brunswick. h 240 Lockman. *See adv above*
Taylor James, stone cutter, h 65 Brunswick
Taylor James, mason, 51 Birmingham, bds Acadian Hotel
Taylor James W, foreman J E M Taylor, h 41 Bauer
Taylor Jane, wid Edwin, h Inglis
Taylor Jane wid James A, h 31 Starr
Taylor Jane, wid Capt John, h 18 Tobin
Taylor Jeffrey, laborer, h Dwyer's wharf, Upper Water

—PRAYER BOOKS AND CHURCH SERVICES,—
At MORTON & CO'S, 143 Barrington Street.

WM. TAYLOR & CO.,

WHOLESALE & RETAIL

Boots, Shoes, Slippers, Rubbers, Felt Goods,

LARRIGANS, &c.,

—AT THE—

PALACE BOOT AND SHOE STORE,

156 Granville Street, Halifax.

Taylor John, laborer, h 27 Falkland
Taylor John, manager Cotton Factory, h 119 Robie
Taylor John, seaman, h 16 Lockman
Taylor John, seaman, h 230 Barrington
Taylor John, blacksmith, h 67 Birmingham
Taylor John, seaman, h 41 Grafton
Taylor John, book-keeper Wm Taylor & Co, bds 33 Kempt road
Taylor John A, clerk, bds 41 John
Taylor John McD, druggist, h 145 South Park

TAYLOR JOHN & CO., (Geo R Taylor, W A Conrod,) W I merchants, Taylor's wharf, Upper Water

Taylor Lottie, wid Wm B, h 70 Morris
Taylor Norman, clerk, bds 29 Birmingham
Taylor Richard, watchman, h 4 South Hollis

TAYLOR ROBERT, boots and shoes, 157 Granville, factory Albermarle cor Duke, h 95 Spring Garden road

Taylor Robert D, clerk, bds 95 Spring Garden road

TAYLOR R. D., manager Apothecaries Hall, h 29 Carleton

Taylor Thomas, laborer, h 81 Maynard
Taylor Wm, book-keeper G E Boak & Co, h 67 Birmingham
Taylor William A, sexton St Matthew's church, h 29 Birmingham
Taylor William B, clerk, h 41 South Park

TAYLOR WILLIAM & CO., (G A Taylor, B L Taylor, H R Taylor,) **Boots and Shoes, 156 Granville.** *See adv above*

Taylor William O, engineer, h 252 South

TEAS W. H.,
FRUIT, CONFECTIONERY, ICE CREAM, &c.,
151 Hollis, h 132 Brunswick

Teasdale Thomas, book,keeper Levi Hart, bds 125 Argyle

CRAGG BROS. & CO., cor. Barrington & George Sts.
Woodenware, Brushes, Brooms, &c.

GOSPEL HYMN BOOKS at Methodist Book Room, —141— GRANVILLE STREET.

Teed Herbert, plumber, bds 63 Sackville
Teed William, brass finisher, h 63 Sackville
Teed William J, printer, h 63 Sackville
Teet Paul, seaman, bds 468 Upper Water
Temple Herbert, book-keeper Smith Bros, h 27 Church
TEMPLE REV. ROBT. A., D.D., Methodist, h 19 North
Temple W L, wholesale teas & coffees, 209 Hollis, h 142 South
Templeman R G, book-keeper Coleman & Co, h 107 Lockman
Tennant George E, collector, h 293 Brunswick
Ternan John, fleet surgeon R N, h 40 Spring Garden road
Ternan W A P, physician 28 Salter, h do
Terrio Jeffrey, barber 11 Upper Water, h s s Quinpool road
Terry Bridget, wid Walter, h 202 Upper Water
Theakston & Co, (Wm Theakston, H H Theakston, W H Theakston,) Job printers, 271 Barrington
Theakston George W, music teacher, bds 111 Agricola
THEAKSTON HENRY, secty Y M C A 28 to 32 Prince, h 54 Seymour
Theakston Henry H, of Theakston & Co, bds 111 Agricola
Theakston Miss H S Frances, school teacher, bds 54 Seymour
Theakston James R, printer, bds 111 Agricola
Theakston Major, journalist, h 111 Agricola
Theakston Major John, letter carrier, h 53 Charles
Theakston Miss Minnie, of Theakston & Macdonald, bds 54 Seymour
Theakston & Macdonald type writers, 167 Hollis
Theakston Richard S, printer, bds 111 Agricola
THEAKSTON ROBT, col rates & taxes, city hall, h 212 Robie
Theakston William, of Theakston & Co, h Shirley, north side
Theakston William H, of Theakston & Co., bds Shirley north side
Theakston William S, clerk, bds 111 Agricola
THE BRADSTREET MERCANTILE AGENCY, W M Humphrey, supt, 21 George
THE MUTUAL LIFE INSURANCE CO., of NEW YORK J. L STEARNS Mngr, 87 Hollis. *See adv front cover*
THEOLOGICAL HALL, Presbyterian, Pine Hill, N W Arm
Thom Skein, clerk, bds 18 Blowers
Thomas Alfred, engineer, h 76 Pleasant
Thomas Bertha, weaver, h 46 John
Thomas Mrs Catherine H, prop Cameron House, 8 & 10 North
Thomas Charles, storekeeper, bds 49 Lower Water
Thomas David, laborer, h 63 Lower Water
Thomas David, tinsmith, bds 131 Agricola
Thomas George, fisherman, h Tower road
Thomas George H, laborer N S S R, h Campbell road

DAVID ROCHE, 236 Argyle St. | Artists Materials.

TELEPHONES AND SUPPLIES. | Send for Illustrated Catalogue. —JOHN STARR.—

Thomas Geo P, fireman dry dock, h 41 North Starr
Thomas Gregory, teamster, h 13 Argyle
Thomas Howard, painter, bds 46 John
Thomas James, laborer, h 76 Pleasant
Thomas John, fisherman, h 175 Brunswick
Thomas John, laborer, h 5 Victoria lane
Thomas John, fisherman, h 14 South Hollis
Thomas John, laborer, h 203 Grafton
THOMAS JOHN, milkman, h s s Jubilee road
Thomas John, engine driver, h 46 Bauer
Thomas John, stonecutter, h 9 Argyle
Thomas J, Q M S, staff headquarters office, bds Pavillion barracks
Thomas Mrs L A, dressmaker, h 50 Sackville
Thomas Mary, wid John, h 39 Lockman
Thomas Mary Ann, wid James, h 10 Victoria lane
Thomas Robert W, paper carrier, h e s Oxford
Thomas Shadrach, carpenter, h 7 Brunswick lane
Thomas Thomas, paper carrier, h e s Oxford
Thomas Thomas, mason, h 349 Brunswick
Thomas Mrs Thomas, grocer, 349 Brunswick h do
THOMAS W. B., hatter & furrier, 46 & 48 Barrington, h 50 Sackvle
Thomas Mrs W B, dressmaker, h 50 Sackville
Thomas William, carpenter, h 105 Brunswick
Thomas William, machinist I C R, bds School
Thomas William, soap chandler, h 46 John
Thomas William, laborer, h 62 Hollis
Thomas William Charles, carpenter, bds 46 John
Thomas W M, book keeper, C H Robertson & Co, h 130 Hollis
Thompson Albert, trader, bds 362 Upper Water
Thompson Alexander, laborer, bds 46 North
Thompson Alexander, of E & A Thompson, bds Acadian hotel, Gran
Thompson Alfred, student, bds Acadian hotel
Thompson Augustus, seaman, h 362 Upper Water
Thomson Bridgetta, wid John, h Windsor
Thomson Cathcart, com merchant, Moren's wharf, h Dartmouth
Thompson Charles, chimney sweep, h 224 Agricola
Thompson Charles, seaman, bds 362 Upper Water
Thomson Chas A, moulder, bds 486 Upper Water
Thomson David, tide waiter customs, h 22 Agricola
Thompson E & A, (E an Thompson, Alex Thompson,) boots and shoes, 203 Barrington
Thomson Edward K, clerk, bds 7 Duncan
Thompson Elizabeth, wid James, h 33 Gottingen

—MAHON BROS., 97 to 101 BARRINGTON ST.—
House Furnishing Goods.

GAGE'S COPY BOOKS, IN LARGE QUANTITIES,
At Methodist Book Room, 141 Granville Street.

Thompson Ellen, wid George S, h 59 Bloomfield
Thompson Mrs Emily, bds Home for the Aged
Thompson Evan, of E & A Thompson, bds Acadian Hotel, Granville
Thompson Frank H, broom maker, bds Willow Park
Thompson George, carpenter, h 16 Richmond
Thomson George, laborer, h 185 Albermarle
Thompson George, brush & broom manufacturer, 7 Bedford row, factory Robie, h 208 Robie
Thompson Mrs George, widow, h 59 Bloomfield
Thompson George F, medical student, bds Windsor
Thomson Grace, wid James, h 203 Pleasant
Thompson Herbert, clerk Bank of B N A, bds 21 South
Thompson James, h 49 Queen
Thompson James, carpenter, h r 34 North
Thompson James, barrister, 106 Granville, h Fernwood, Bowery road
Thompson James A, foreman Henderson & Potts, h West Young
Thompson James R, carpenter, h 44 Gottingen
THOMSON JAMES T., West India merchant, Woods wharf, h 111 Spring Garden road
Thompson Miss Jane E, waitress, h 36 Cunard
Thomson Jane, wid Robert, h 7 Duncan
Thompson John, carpenter, h 18 Union
Thompson John, engineer, bds 147 Pleasant
Thompson John, broom manufacturer, 30 Bedford row, h Willow Pk
Thomson Mrs John, h 44 Granville
Thompson John A, iron foundry, 486 Upper Water, h do
Thomson John S, gardener, h 59 Dresden row
Thompson Joseph, ship steward, h 153 Creighton
Thompson Joseph, laborer, h 187 Albermarle
Thompson J Wm, student, bds Windsor
Thompson Miss, h 139 South Park
Thompson Miss Margaret G, dressmaker, h 36 Cunard
Thompson Margaret, wid Joseph, h 185 Albermarle
Thomson Maria, wid William, h 102 Hollis
Thompson Mary, wid Thomas, h 63 Dresden row
Thompson Mrs George S, h 59 Bloomfield
THOMPSON PHILIP, city treasurer, City Hall, h 40 Queen
Thomson Robert, moulder, bds 486 Upper Water
Thompson Mrs Sadie, variety, 360 Upper Water, h do
Thomson Samuel, clerk, bds Portland, Dartmouth
Thompson Thomas, tailor's pressman, bds 23 Granville
Thompson W Ernest, principal Albro St school, bds 4 Carleton
Thomson Walter K, barrister, 106 Granville, h Fernwood, Bowery rd
Thompson Major William, bds 77 Gottingen

DAVID ROCHE. | **Stains for Wood.** | **236 Argyle St.**

"UNIQUE" TELEPHONES; "SAMSON" BATTERIES.
Send for Illustrated Catalogue. - JOHN STARR.

Thompson William, teamster, h 16 Rottenburg
Thompson William, laborer, bds 362 Upper Water
Thompson Wm A, milkman, bds Windsor
Thomson W J G, of Devlin & Thomson, h Fernwood, Bowery road
Thorburn Hugh R, carpenter, h 10 Willow
Thorburne James, bookkeeper, h 4 Quinpool road
Thorburn John, teamster, bds 3 Louisburg
Thorburn Thomas, butcher, h 3 Louisburg
THORNE E. L., cashier Union Bank, h Dartmouth
Thorne Fredk W, bricklayer, h 85 Lockman
Thorne George, mason, h 85 Lockman
Thorne George, stone mason, h 97 Gottingen
Thorne H J, clerk, B of N S, bds 21 South
Thorne Thomas, rigger, h 55 Duke
Thornton George H, clerk, h e s Beech
Thornton John, teamster, h n s Pepperell
Thornton John A, porter, h 45 Charles
Thornton Timothy, coachman, h 38 Dresden row
Thornton Wm C, bookbinder, h 10 Fern lane
Thorpe John, fisherman, h 202 Gottingen
Thowless Walter, electro plater, h s s Quinpool road
Thowless William, fancy store, 167 Gottingen, h 165 do
Thowless Wm, jr, clerk, bds 165 Gottingen
TIDMARSH MISS L. A., millinery, 16 George
Tidmarsh Susan, wid James, h Gottingen
Tidwell Joseph, artilleryman, h 12 Argyle
Tierney Mrs E, clothing, 188 Argyle, h Dartmouth
Tierney Frank, machinist W W Howell & Co
Tiernay James, h 13 Falkland
Tierney James, painter, h Blowers
Tierney William, laborer, bds 61 Brunswick
Tilman Chas J, clerk, h 237 North
Tilman Joseph, clerk, h 237 North
Timmins James, truckman, h Lady Hammond road
Timmings Johanna, wid Daniel, h 37 Dresden row
Timmins William C, coachman, h Franklyn
Tiscorma Louis, trader, h 194 Grafton
Toale John, brass finisher, h 27 Jubilee road cor Louisburg
Tobin Allan J, fireman I C R, bds 190 Campbell road
Tobin Alfred, pipe fitter N S S R, bds 167 Campbell road
Tobin Mrs Charles, variety, 160 Queen, h 89 Birmingham
Tobin Ann wid John, h e s Louisburg
Tobin Daniel, plumber, bds Birmingham

MORTON & CO., 143 BARRINGTON STREET.
BOOKSELLERS AND STATIONERS.

Books for Church Choir, at Methodist Book Room,
—— 141 Granville Street. ——

Tobin Edward, engine driver, bds 220 Campbell road
Tobin Frederick, laborer, bds 190 Campbell road
Tobin Gregory, bds Russell House
Tobin James, grocer, 169 Campbell road, h 167 do
Tobin James F, upholsterer, h e s Louisburg
Tobin John, teamster, h 6 Letson's court
Tobin John, laborer, h 32 Lower Water
TOBIN JOHN & CO., (Michael Dwyer, James Dwyer,) wholesale grocers, 15 to 21 Upper Water
Tobin Margaret, wid Michael, h 32 Lower Water
Tobin Miss Mary, dressmaker, h 15 Granville
Tobin Miss Mary, variety, 50 Grafton, h do
Tobin Michael, engineer I C R, h 190 Campbell road
Tobin Nicholas, stevedore, h 18 Jocob
TOBIN STEPHEN, Consul for Denmark, General Superintendent of Maritime Provinces' Branch of Queen Insurance Company, of Liverpool, G. B. Office, Queen Building, 177 Hollis. h 14 South
Tobin Stephen L, clerk Queen Insurance Co, bds 14 South
Tobin Thomas, laborer, h 15 Granville
TOBIN THOMAS F., barrister Peoples' Bank bldg, bds 14 South
Tobin William, laborer, h 165 Brunswick
Tobin William, plumber, bds 165 Brunswick
Tobin William, shoemaker, h 210 Grafton
TOBIN WILLIAM, physician, 31 Hollis, h 31 do
Toby Robert, carpenter, h 21 Gottingen
Toft William, laborer, h 18 James
Tolliver Mrs Ann, variety, 237 Albermarle, h do
Tolliver Benjamin, miner, h 237 Albermarle
Tolliver George, laborer, h 235 Albermarle
Tolliver Henry, laborer, h 133 Gottingen
Tolliver John, laborer, h 187 Albermarle
Tolliver John, city sweep, h 41 Grafton
Tomley John J, laborer, h 43 Maitland
Tomlin Samuel, h 15 King's place
Tompkins Patrick, inland revenue officer, h 120 Queen
Tompkins William A, plumber, h 36 John
Tooker William, captain navy, h 101 Pleasant
TOOMEY GEORGE M., of Baldwin & Co., h Coburg road
Toumey Jeremiah, ship carpenter, h 51 Agricola
Toomey John, telegraph operator, bds 196 Argyle
Toumey Timothy, road overseer, h 53 Agricola
Toumey Timothy, jr, steam pipe fitter, bds 53 Agricola

G. M. SMITH & CO. | **MANTLES.** | —— 155 —— Granville Street.

T. C. ALLEN & CO., MANUFACTURING STATIONERS, 124 and 123 Granville Street.

Toping Josephine, wid Lewis, h 25 Almon
Toping Lewis P, laborer, C F, bds 25 Almon
Topple Charles, truckman, bds 38 Albermarle
Topple Harriet, wid Isaac, h 38 Albermarle
Topple Samuel, teamster, h 34 Albermarle
Topple William, baker, h e s Chestnut
Torrance William B, acct Merchants' Bank, h 46 Inglis
Torrens A P, tea dealer, 191 Barrington, h Dartmouth
Torrens Robert, clerk, bds Windmill road, Dartmouth
Torrey Mrs Catherine C, bds 47 Cornwallis
Torrey Miss Eleanor C, teacher St Patrick's school, bds 47 Cornwallis
Tout Wm H, coppersmith H M Dockyard, h 58 Bloomfield
Towler George, bds 127 Brunswick
Towlill John, laborer, h Windmill road, Dartmouth
TOWNSHEND HON CHARLES. J., judge Supreme Court, h 162 Pleasant
Townsend Miss Clara, bds 57 Victoria road
Townsend James, fishmonger, h 206 Grafton
Townsend James, labourer, h 231 Grafton
Townsend John, carpenter, h 16 Union
Townsend Robert, carpenter, bds 16 Union
Townsend Samuel, laborer, h 125 Gottingen
Townsend Silas, speculator, h 190 Robie
Tozer Aaron, office keeper, headquarters office, 243 Pleasant
Tozer George, meter maker, h 183 Morris
Tozer James, com traveller J P Mott & Co, bds 243 Pleasant
Tozer John, harness maker, bds 243 Pleasant
Tozer William, engraver, h 7 Poplar grove
Tracy Edward, cooper, h 152 Brunswick
Tracey Edwin S, book-keeper, bds 115 Upper Water
Tracey Ernest B, drug clerk, bds 152 Brunswick
Tracy George, clerk, bds 25 Morris
Tracy James H, clerk, h 8 Bilby
Tracey James J, h 124 Maitland
Tracey Joseph, printer, bds 124 Maitland
Tracy Stephen, clerk, h 409 Brunswick
Tracy Thomas, clerk, bds 409 Brunswick
Trail Alice, wid Alexander, tailoress, h 124 Agricola
Traise Charles F, book-keeper, h 50 Windsor
Traise Frederick C, cabinet maker, h n s Pepperell
Traise George, jeweller, 199 Barrington, h 124 Cunard
Travellers Life and Accident Insurance Co. of Hartford, George W. Jones agent, 132 Hollis
Traverse Patrick, truckman, bds Chebucto road

CRAGG BROS. & CO., cor. Barrington & George Sts.
Stoves, Ranges, Kitchen Furnishings, &c.

E. P. ROE'S BOOKS, In Paper Binding, AT METHODIST BOOK ROOM.

Traverse William, gardener, h Chebucto road cor Connolly's road
Travis Lewis W, clerk P O, bds Lovett House
Traynor James, laborer, h 15 Prince
Tremaine A DeB, accountant, h 24 South Park
Tremaine Albert, customs checker, h 39 Bauer
Tremaine Miss Asneath, h 18 Birmingham
TREMAINE FRED. J., Q. C., Barrister, Solicitor, &c., Commissioner Supreme Court, Office 143 Hollis, h 36 South
Tremaine Dunsier L, clerk, bds 18 Lucknow
TREMAINE FRED. V., asst postmaster, h 18 Lucknow terrace
Tremaine George H, clerk, bds 39 Bauer
Tremaine Harris S, architect, bds 9 Maitland terrace
Tremaine Miss Jane, h 56 Hollis
Tremaine Stuart, tobacco manuf, Brunswick lane, h 9 Maitland terrace
TREMONT HOTEL, Mrs Geo Renner, prop. 1 Upper Water
Trenaman Henry, asst city clerk, h 47 Cogswell
Trenaman Samuel J, bds 47 Cogswell
TRENAMAN THOMAS, physician, 75 Hollis, h do
Trider Albert A, clerk, bds 13 Hurd's lane
Trider Edward, asst storekeeper, h 13 Hurd's lane
Trider Edward, carpenter, h 2 John
Trider Henry W, tide waiter customs, h 21 Gerrish
Trider Howard, clerk, bds 13 Hurds lane
Trider John, foreman printer, h 226 r Barrington
Trider John G, book keeper, h 22 Pleasant
Trider Miss Margaret, h 18 South
Trider Robert, tailor's pressman, h 13 Hurds lane
Trider William, printers pressman, bds 13 Hurds lane
Trites George P, com traveller, h 10 Chestnut place
Troup Alexander P, com traveller, h 41 Kempt road
TROOP ARTHUR G., barrister, 35 Bedford row, bds Dartmouth
TROOP GEORGE J., of Black Bros & Co, h Dartmouth
Troop George S, clerk, h Dartmouth
Troop Gilbert, clerk, bds Dartmouth
Troup Rachel, wid Thomas, h 2 Bauer
TROOP W. HENRY, of Black Bros & Co, h 88 Victoria road
Troplet Charles S, h 16 Gottingen
Trotman W M T, capt & paymaster A P D, bds Waverley House
Trueen William, coachman, h 12 Argyle
Trusdale Joseph, boot & shoemaker, 422 Gottingen, h 424 do
Tuck Abbie, wid Edward, h 76 Sackville
Tuck Miss Bridget, employee Gordon & Keith, bds 10 Salter

ELECTRIC BATTERIES, ETC. Send for Illustrated Catalogue. —JOHN STARR.—

DAVID ROCHE, 236 Argyle St. | GOLD LEAF.

Tuck Miss Lucy, grocer 2 & 4 Grafton, h do
Tuck William, laborer, h 4 Grafton

TUCKER E. D., commission merchant 3 Bedford row, h Pine Grove, Bowery road

Tucker E St George, clerk, bds Pine Grove, Bowery road
Tucker James B, of John M Tucker & Son, h 231 Brunswick
Tucker John E, clerk, h 22 east Young
Tucker John M, of John M Tucker & Son, h 231 Brunswick
Tucker John M & Son, (J B Tucker, J M Tucker,) dyers 229 Bruns
Tucker William, coachman, T E Kenny, h coachman's cottage N W A
Tufts Chas H, mason, h 88 Lockman
Tufts Joseph, steam fitter Macdonald & Co, h 75 Kempt road
Tufts J W, clerk, bds 74 South Park
Tuffts Mrs Mary, h 88 Lockman
Tuffts Richard, laborer, h 39 North Starr
Tufts Miss Rose, coat maker, bds 37 Maynard
Tulloch Charles, clerk, h 43 Charles
Tulloch John, sailmaker, bds 246 Creighton
Tulloch John H, car repairer I C R, bds 159 Campbell road
Tully Annie wid William, h 356 Upper Water
Tully Arthur W, moulder, bds North Starr cor Hanover
Tully Henry C, of H C Tully & Son, h 95 Maitland

TULLY H. C. & SON., (H C Tully, W A Tully) coal dealers, Tully's Wharf, Upper Water

Tully Henry W, jeweller, bds 95 Maitland
Tully Rebecca, wid James, h 356 Upper Water
Tully Thomas H, jeweller, bds 95 Maitland
Tully Welsford H, driver, bds North Starr
Tully Wm A, of H C Tully & Son, h 510 r Upper Water
Tully William H, grocer, Agricola, cor Almon, h do
Tummonds Albert, employee C F, h 20 Almon
Tummonds Frederick, teamster, bds 20 Almon
Tummonds George, clerk, bds 20 Almon
Tummonds Mary A, wid William, h 20 Almon
Tummonds William V, grocer, 305 Campbell road, h do
Tuppen John, drug clerk, bds 79 r Lockman
Tupper Julia, wid Edgar, bds 10 Chestnut place
Tupper Conrad, W, clerk H M customs, h 14 Carleton
Tupper E G, Quarter Master sergt A P D, bds Pavillion barracks
Tupper Eliza, wid Nathan, h 2 Almon
Tupper Jane, wid Samuel, h 21 South
Tupper Louise, reporter on Mercury, bds 7 Maitland
Tupper Maud, wid Eddy, h 8 Dresden row
Tupper Susan, wid Edward, h 14 Carleton

EXERCISE AND SCRIBBLING BOOKS,
At Provincial Book Store, 143 Barrington St.

ELSIE BOOKS. | METHODIST BOOK ROOM, 141 Granville Street.

Turby Robert, gardener, h 51 and 53 Albermarle
Turnbull James, clerk, bds 49 East Young
TURNBULL JOHN A., manager N S S R, h 49 East Young
Turner Eliza, wid Jacob, h e s Albermarle
Turner Francis, laborer, bds 88 Creighton
Turner Frank, operator of Bermuda Cable Co, bds Lorne House
Turner Henry, laborer, h 122 Lockman
Turner James, baker, h 18 Cunard
Turner James, cabinet maker, bds Belmont, N W Arm
Turner John, boiler maker, h 47 Charles
Turner John, shoe maker, h 6 James
Turner William, blacksmith, h 25 Gottingen
Turner William, laborer, h 165 Creighton
Turney Eliza wid James, h 115 Dresden row
Turney Miss Jane, tailoress, bds 115 Dresden row
Turpell Miss Amelia, dressmaker, h 85 Gerrish
Turple James J, h 40 North Starr
Tuttie Raymond, laborer, h 87 Lr Water
Tuttle Mrs M E, h 57 Birmingham
Tutton Eliza, wid Joseph, h 84 Albermarle
Twamley Charles, mason, bds 177 Creighton
Twamley Thomas P, teamster, bds 177 Creighton
Twining Charles, barrister, 3 Prince, h 98 Morris
Twining Charles, clerk Bank of B N A, h 98 Morris
Twining Chas & Son, (Wm Twining,) barristers, 3 Prince
Twining E C, gen insurance agent, 183 Hollis, h 98 Morris
Twining H St George, of H St G Twining & Co, h 109 Morris
TWINING H. ST G. & CO., (H St G Twining, Russell Twining) insurance agents, 68 Bedford row
Twining J T, of J T Twining & Son, bds Lorne House
Twining J T, jr, of J T Twining & Son, h 25 Church
TWINING J. T. & SON, (J T Twining, J T Twining, jr,) fire and marine insurance agents, 22 Bedford row
Twining Russell, of H St G Twining & Co, bds Bedford
Twining William, barrister, 3 Prince, h 46 Spring Garden road
Twohig Sarah, wid Patrick, dressmaker, 544 Up Water, h 542 do
Tyler Charles E, brushmaker, h 124 North
Tyler Elizabeth M, wid Charles E, h 124 North
Tynan Dennis, plasterer, h 60 Creighton
Tynan John, mason, h 60 Creighton
Tynan Mrs John, variety, 79 Cornwallis, h 60 Creighton
Tynan Michael, miner, h 384 Gottingen
Umlah Benjamin, laborer, h e s Quinn
Umlah Mrs Charlotte, bds 7 Allen
Umlah Lester, carpenter, bds 64 Cornwallis

DAVID ROCHE, 236 Argyle Street. BLINDS.

TELEPHONE 653.

UNGAR'S

Steam ✦ Laundry

—AND—

DYE WORKS.

FIRST-CLASS WORK GUARANTEED.

Work Returned same day if desired.

62 AND 64 GRANVILLE STREET,

HALIFAX, N. S.,

And 26 to 32 Waterloo St., St. John, N. B.

Umlah Thomas, sailmaker, h 188 Gottingen
Umlah William, fisherman, h 173 Grafton
Underwood Richard J, shoemaker, h 45 Maitland
UNGAR MAX, Proprietor Steam Laundry & Dye Works, 62 & 64 Granville, bds Halifax Hotel. *See adv above*
Uniacke Ann, wid Richard, h 46 South
UNIACKE REV. JAMES B., Episcopal h 201 Pleasant
Uniacke Norman F, bds 139 Morris
UNIACKE ROBIE, banker, h 50 Tower road
Uniacke Mrs R F, h 46 South
Union Mutual Life Ins Co, J T Wylde, 177 Hollis
UNION PROTECTION COMPANY'S HALL, 72 Barrington
UNITED STATES CONSULATE, W G Frye, consul general, 60 Bedford row
Upfold John, tailor, h 4 Poplar Grove
Upham Clements, yard master I C R, h 182 Campbell road
Upham Constant, grocer, 161 Campbell road, h 159 do
Upham Martin, foreman horse car stables, bds 159 Campbell road
Upham Samuel, milkman, h 159 Campbell road
Upson Robert Joseph, Quarter master sergeant, h 173 Brunswick
Urquhart Alex, of R Urquhart & Son, bds 185 South Park

— **Queen's Printer and Oxford Teachers' Bibles,** —
AT MORTON & CO'S, 143 BARRINGTON ST.

Artotypes and other Styles of Pictures, AT METHODIST BOOK ROOM, 141 GRANVILLE STREET.

Urquhart R & Son, (R Urquhart, A Urquhart,) grocers 32 to 36 Spring Garden road
Urquhart Robert of R Urquhart & Son, h 185 South Park
Urquhart W C, book keeper, h Hollis
Usher James, baker, h 4 Willow
Usher Samuel, baker, bds 4 Willow
Usher Stephen, teamster, h Bloomfield
Usher Thomas, teamster, h 69 Almon
Vail Hon W B, h 107 Morris
Valentine Charles, boatswain, h 70 Gerrish
Vallet Newton, lineman N S Tel Co, bds Dresden row
Van Buskirk Geo E, secy Ferry Commission, h Dartmouth
Van Malder Clenssa, wid Dominick, h 91½ Gerrish
Van Malder John, painter & paper hanger, 159 Gotgn, h 91½ Gerrish
Van Malder, Miss Margaret, h 91½ Gerrish
Vass George G, blacksmith, bds Coburg road
Vass James, gardener, h south side Coburg road
Vassally Alphonso, butler government house, h 19 Artz lane
Vassy Louisa, wid Fred, shirt maker, h 65 Brunswick
Vaughan Ann, wid Michael, h 144 Creighton
Vaughan Charles, gardener, h 1 South Hollis
Vaughan Frank, clerk, bds 67 North Park
Vaughan H J, messenger, bds 1 South Hollis
Vaughan James, plasterer, h 144 Creighton
Vaughan James F, conductor I C R, h 12 Falkland
Vaughan Miss Marguerite, of Romans & Vaughan, bds 43 Cogswell
Vaughan Michael, laborer, h 204 Albermarle
Vaughan Patrick, tailor, h 43 Cogswell
Vaughan Simon, laborer, h 278 Robie
Vaughan William, carriage painter, bds 43 Cogswell
Vaux C C, estate agent, h 387 Brunswick
Veale Mrs Emily, boots and shoes, 76½ Gottingen, h 78 do
Veale Michael, sea captain, h 78 Gottingen
Veazey Miss L A, christian scientist, 106 Granville
Veinot Chas, sea captain, h 108 Hollis
Veinotte Elizabeth, wid Abel, h 36 Falkland
Veinot Rupert, laborer, h 49 Charles
Vieth Edmund M H, deputy registrar deeds, h w s Walnut
Veith Miss Susan, h Kempt road
Veith Vernon H, bds 12 Kempt road
Vieth William J, farmer, h Kempt road
Venables G F, clerk, h 49 Lockman
Venables James, physician, 49 Lockman, h do
Veneon Charles, sea captain, h 108 Hollis

— MAHON BROS. | DRESS GOODS. —
97 to 101 Barrington Street.

J. L. VINECOVE,

Painter and Glazier, Paper Hanger and Decorator.

Importer of English, French and American Paper Hangings, Borders, Hall and Ceiling Decorations, Gilt Mouldings and Hooks for Picture Hangings, London White Lead, Oil, Turpentine, Varnishes, &c. Also, English and Foreign Window Glass, including Rough and Rolled Plate.

259 BARRINGTON STREET, - - HALIFAX, N. S.

Venner Samuel, park keeper, h ½ Pleasant
Venner Samuel, printer, bds ½ Pleasant
Venner William, teamster, bds ½ Pleasant
Verdi George, clerk, bds 98 Lockman
Verdi Gregrio, steward, h 98 Lockman
Verdi S J, clerk, bds 98 Lockman
Verdi William, waiter Queen Hotel, bds 98 Lockman
Verge Adolphus, teamster, h 1 Albert
Verge Aubrey, cooper, bds Bloomfield
Verge Charles, teamster, h 88 Agricola
Verge Clifford, laborer, N S S R, bds 220 Agricola
Verge Ellen, wid Thomas, h 55 Barrington
Verge Ellen, wid Capt Thomas, variety, 68½ Argyle, h do
Verge George A, carpenter, bds 47 Bloomfield
Verge Joseph, sea captain, h 7 Cunard court
Verge Thomas H, h 114 North
Verge Thomas H, jr, artist, h 114 North
Verge Wm G, boot and shoemaker, 49 Bloomfield, h 47 do
Verge William T, picture framer, h 88 Agricola
Vernon E, student, bds 219 Brunswick
Verrall Frank H, clerk, h 21 Granville
Viber William, tinsmith, bds Sackville
Vibert George A, printer, bds 60 Sackville
Vicar Philip, seaman, h 8 Hurd's lane
Vicary William J, blacksmith, h 25 Jacob
Victoria Hall, 201½ Agricola
VICTORIA INFIRMARY, R. C., 14 Barrington
VICTORIA GENERAL HOSPITAL, Tower road
VICTORIA SCHOOL OF ART AND DESIGN, 181 Hollis
VINECOVE JOSEPH L., Painter and Glazier, 259 Barrington, h 184 Brunswick. *See adv above*
Vincient Christie, wid Arthur, h 81 Bilby
Vincent Miss Fannie, variety, 31 Jacob, bds 164 Argyle
Vincent Herbert, coachman A G Jones, h e s Oxford
Vincent John, laborer, h 172 North
Vincent Sister M, superioress Halifax Infimary, 14 Barrington

Dynamos, Motors, Lamps, &c. | Send for Illustrated Catalogue. ——JOHN STARR.——

Sunday School Reward Cards, at METHODIST BOOK ROOM, 141 Granville Street.

Vincent William, variety and shoemaker, 31 Jacob, h 164 Argyle
Vine Christopher, janitor, h 74 Bedford row
VIZARD ANDREW, naval storekeeper, H M Dockyard, h do
Vogt Eugene Charles Franz, waiter Halifax Hotel, bds Lower Water
Volens Edward, laborer at H M Dockyard
Volans William E, laborer, h 14 Artz lane
Vollhardt Julius, bds 146 Upper Water
Voltz Frederick, temp drks, 454 and 456 Upr Water, h 1 Gray's lane
Von Schoppe C F F, packer and variety, 241 and 243 Albermarle, h do
Vossnack Emil, clerk, bds 96 Pleasant
Vossnack Ida wid Emil, h 96 Pleasant
Vossnack Oscar, book keeper, bds 96 Pleasant
Vowles Stephen, senior warden military prison, h w s Dingle road
Waddell Harry, clerk, bds Robie
Waddell H B, com traveller, bds 37 Spring Garden road
Waddell Jane, wid Elias, h 146 Albermarle
Waddell Henry, clerk, bds 146 Albermarle
Waddell Jas S, clerk, bds 37 Spring Garden road
Waddell Mont, tailor, bds Dartmouth
Waddell Sherburne, of J W Goreham & Co, h 137 Morris
Waddell William, groom, bds 146 Albermarle
Waddell William, pipe fitter, h Dartmouth
Waddell W Henry, school teacher, h 35½ Spring Garden road
Wade Ellen, wid Francis, h 65 Dresden row
Wagener William, sewing machine agent, h 103 Campbell road
Wagstaff Edwin, book keeper, h Walnut off Jubilee road
Wailles James, gardener, h 41 Albermarle
Wainwright Annie, wid John T, h 14 South Park
Wainwright Charles E, book keeper, bds 14 South Park
Wainwright F G, Inland Revenue Dept, h 143 Morris
Wainwright James M, clerk, bds 143 Morris
Wainwright L G, book keeper, bds 14 South Park
Wakeford Bertha, wid James, h 95 Gerrish
Wakely Richard, store keeper, h 42 Starr
Wakely William R, clerk bds 42 Starr
Walcott Fredk, seaman, h 25 Maitland
Waldron Major F, D A A G headquarters office, h 16 South Park
Walke Beatrice, tailoress, bds 21 Brunswick
Walke & Fillis, Soda Water Works, 77 to 79 Brunswick
Walke Miss Francis, tailoress, bds 21 Brunswick
Walke John, temperate drinks, 21 Brunswick, h do
Walke Vorinica, tailoress, bds 21 Brunswick
Walker Ambrose, teamster, h Murray place, South
Walker Annie, wid Alfred, h 121 Brunswick
Walker Sir Baldwin, R N, bds 66 Queen

DAVID ROCHE, 236 Argyle St. PAINT BRUSHES.

DAVID ROCHE, 236 Argyle Street. | BRONZES.

Walker Charles, skatemaker, Forbes Mfg Co., h Darmouth
Walker Charles, laborer, h s s Bayer's road
Walker Donald D, boarding house 155 & 167 Upr Water, h do
Walker Francis, pipe fitter, bds n s Chebucto road
Walker Geo A, truckman, h 30 r Lockman
Walker Henry, farmer, h e s Mumford road
Walker Henry H, butcher, bds Revere Hotel, North
Walker James, farmer, h e s Mumford road
Walker James M, physician, h 430 to 448 Gottingen
Walker John, teamster, h 96 Cornwallis
Walker John, butcher, bds 170 Argyle
Walker Joseph, laborer, h 214 Agricola
Walker Matthew, printer, h 217 Albermarle
Walker Michael, machinist, h 68 Albermarle
Walker Michael baker, h 121 Brunswick
Walker Michael laborer, h 24 Albermarle
Walker Miss M J H, clerk, bds 512 Upper Water
Walker Patrick, groom, bds 28 Albermarle
Walker Peter, spar maker, bds 18 Gray's lane
Walker Robert, carpenter, h 21 King's lane
Walker Robert, plumber, h 84 Agricola
Walker Robert, truckman, h 83 Windsor
Walker Samuel, farmer, h n s Bayers road
Walker Samuel, carriage blacksmith, bds Willow Park
Walker Valentine R, plumber H M D, h 84 Agricola
Walker William, broom maker, bds 70 Gerrish
Walker William, carpenter, h 203 Grafton
Walker William, butcher, h Longard road
Walker William, farmer, h n s Chebucto road
Walker William H, clerk P O Dept, h Dartmouth
Walker William S, clerk, h 1 Chesnut Place
Wall Frank, clerk Wm Stairs, Son & Morrow, bds Barrington
Wall John J, pipe fitter, bds 73 Agricola
Wall Margaret, wid John, variety, 76 Agricola, h do
Wallace Benjamin, teamster, h e s Beech
Wallace Catherine, wid James, h 111 Dresden row
Wallace Charles, laborer, h 161 Creighton
Wallace Charles, machinist, W W Howell & Co,
Wallace Ernest J, traveling agt G T R, bds 21 Cogswell
Wallace Miss Evelyn, book keeper, bds 14 Poplar Grove
Wallace Frank B, book keeper, bds 21 Cogswell
Wallace George E, of H L Wallace & Co, bds 1 Belle Air Terrace
Wallace Harris L, of Wallace & Stevens, h 1 Belle Air Terrace
WALLACE H. L. & CO., (W H Wallace, Geo Wallace) steam feather renovators, Belle Air Terrace

ELECTRICAL APPARATUS, all kinds. | **Send for Illustrated Catalogue**
—JOHN STARR.—

Leading Depot for FANCY GOODS at Xmas. time.
METHODIST BOOK ROOM, 141 Granville St.

WALLACE H. N., accountant Hlfx Banking Co, bds 85 Hollis
Wallace Henry, waiter, bds 114 Gottingen
Wallace Howard, clerk, bds Longard cor Lady Hammond road
Wallace James P, com traveller, h 21 Cogswell
WALLACE JOHN R., asst Receiver General & mangr of savings Bank, h 18 South Park
WALLACE J. W, dry goods, 127 & 129 Granvle, h 90 Dresden row
Wallace Mrs J W, h 29 Starr
Wallis Joseph, clerk, h 189 Lower Water
Wallace Lawrence, clothier, 31 Upr Water, h 111 Dresden Row
Wallis Leander, book keeper, bds 192 Albermarle
Wallace Lucy, wid John, h 161 Creighton
Wallace Michael, h 71 Morris
Wallace Peter, clerk, bds 111 Dresden row
Wallace Reginald R, ledgar keeper, bank Montreal, bds 18 South Pk
Wallace Richard, machinist, h 203 Agricola
WALLACE MRS RICHARD, grocer 205 Agricola cor Ontario, h 203 Agricola
Wallis Samuel carpenter, h 192 Albermarle
Wallace Samuel, laborer, h 60 Brunswick
WALLACE & STEVENS, (Harris L Wallace, Frdk W Stevens) grocers & feed store, 143 North, cor Agricola
Wallace Susan, wid Andrew, h 12 Tower road
Wallace Timothy P, carpenter, h 105 Agricola
Wallace Mrs Timothy P, grocer, 103 Agricola, h 105 do
Wallace Thos E, grocer, h 38 North Starr
Wallace Thomas J, barrister, 3 Prince, h 90 Birmingham
WALLACE WM. B. LL B, of Longley & Wallace, h 37 Vict rd
Wallace W J, general Agent, bds 109 Grafton
Wallace Mrs Wm J, lending library, 15½ Gottingen, h 109 Grafton
Wallage James, laborer, h 3 Argyle
Waller Charles A, cabinet maker, bds 6 Creighton
Waller Edmund, porter, bds 6 Creighton
Waller Henry A, clerk, bds 6 Creighton
Waller Joseph, farmer, h 16 Willow
Waller Samuel, h 6 Creighton
Walsh Alice, wid Michael, h 37 Sackville
Walsh Alice M, teacher St Mary's school, bds 37 Sackville
Walsh Bartholomew, cooper, bds 37 Sackville
Walsh Bridget, wid John, h 50 Creighton
Walsh Bridget, wid Patrick, h 51 Duffus
Walsh Miss Bridget, straw milliner, h 145 Pleasant
Walsh Catherine, wid Richard W, bds 51 Russell
Walsh Catherine, wid Dr Thomas, h Creighton, cor Gerrish

DAVID ROCHE, 236 Argyle St. | Graining Tools.

CRAGG BROS. & CO., cor. Barrington & George Sts.
JOB WORK IN TIN, IRON, &c.

Walsh Claud, truckman, h 11 Sullivan
Walsh Daniel, laborer, h 130 Lower Water
Walsh David, laborer N S S R, bds Russell
Walsh Edward, cooper, h Gottingen, near North
Walsh Edward, painter, bds Cunard, near Chestnut place
Walsh Edward, seaman, h 31 Jacob
Walsh James, painter, bds 227 Albermarle
Walsh James, oyster saloon, 135 to 139 Grafton, h do
Walsh James P, painter, h 41 Seymour
Walsh James P, clerk, bds 103 Cunard
Walsh James V, painter, h 18 Kings place
Walsh Johanna, wid John, h 52 Bedford row
Walsh John, book Agent, bds 71 Buckingham
Walsh John, carpenter H M D, h 27 Bilby
Walsh John, engineer I C R, h 51 Duffus
Walsh John, fireman, h 14 Gas lane
Walsh John, laborer, h 114 West Young
Walsh John, laborer, h 234 Upper Water
WALSH REV. JOHN, Roman Catholic, St Joseph's, h 85 Russell
Walsh John, h 14 Proctor's Lane
Walsh John, laborer, bds 130 Lower Water
Walsh John, night watchman, h 208 Albermarle
Walsh John, teamster, bds 73 Creighton
Walsh John J, carpenter, bds 121 Pleasant
Walsh John L, school teacher, h 61 Russell
Walsh John W, liquors, 172 and 172½ Gottingen, h 179 Creighton
Walsh Mrs John W, grocer, 181 Creighton, h 179 do
Walsh Kate, wid John, h 51 George
Walsh Miss Lizzie, bookkeeper, bds 21 Starr
Walsh Mrs Mary, laundress, bds Halifax Club
Walsh Martin, bookkeeper, bds 29 Maynard
Walsh Margaret, wid Edward, h 76 Agricola
Walsh Mary, wid Edward, h 32 Lockman
Walsh Mary, wid John, grocer, h George cor Grafton
Walsh Mary, wid John, h Salter
Walsh Mary Ann, wid Edward, h w s Clifton
Walsh Michael, bookkeeper, h 103 Cunard
Walsh Michael, grocer, 178 Grafton, h 50 Creighton
Walsh Michael, builder, 176 Agricola, h do
Walsh Michael, clerk, h 50 Creighton
Walsh Michael, seaman, bds 17 Cornwallis
Walsh Michael W, laborer, h 118 Lower Water
WALSH P., (Philip F O'Connor,) wholesale & retail hardware, &c, 62 Bedford row, cor Cheapside

—LEDGERS, JOURNALS AND CASH BOOKS,—
At MORTON & CO'S, 143 Barrington Street.

THOMAS WALSH & CO.,

Painters, Decorators, Glaziers, &c.

— IMPORTERS AND DEALERS IN —

PICTURE, WINDOW and ORNAMENTAL GLASS.

Paints, Oils, Varnishes, Brushes, Hall and Room Paper, Decorations, &c., &c.

78 and 80 ARGYLE STREET, above St. Paul's,

TELEPHONE 695. HALIFAX, N. S.

Walsh Richard, carpenter, h 172 Gottingen
Walsh Richard, truckman, h 63 Maynard
Welch Richard B, bookkeeper John P Mott & Co, h 108 Hollis
Walsh Sarah A, wid William, h 45 Brunswick
Walsh Thomas, laborer, h 4 r Proctor's lane
Walsh Thomas, cooper, h 73 Creighton
Walsh Thomas, laborer, h 296 Barrington
Walsh Thomas, cooper, h 31 Lr Water
Walsh Thomas, laborer, h 45 Brunswick
WALSH THOMAS J., of Thos Walsh & Co, h 71 Windsor
Walsh Thomas J, jr. clerk, bds 71 Windsor
WALSH THOS & CO., (T J Walsh,) **Painters and Paper Hangers, 78 & 80 Argyle.** *See adv above.*
WALSH THOMAS W., M.D., druggist, 157 Gottingen, cor Gerrish, office and h 138 Creighton
Walsh William, cooper, bds 275 and 277 Upper Water
Walsh William, grocer, 45 South Park, h do
Walsh William, tinsmith, h 143 Pleasant
Walsh William J, telephone lineman, bds 45 Brunswick
WALSH WILLIAM W., Barrister, 161 Hollis, bds 103 Cunard. *See adv opp.*
Walters Henry, Deputy Sanitary Insp, City Hall, h 100 Birmingham
Walters Isaac, carpenter, h 36 Argyle
Walters Solomon, grocer, 57 Dresden row, h do
Walton William, mason, h 18 Rottenburg
Wambolt Alfred, cooper, h 12 Poplar Grove
Wambolt Augustus, clerk, h 96 Maitland
Wambolt Mrs Augustus, grocer, 96 Maitland, h 2 Prince William
Wambolt Geo, clerk, bds 22 Maitland
WAMBOLT J. F., cigars & teas, 126 Up Water, h 337 Barrington

POCKET and FAMILY BIBLES, at MORTON & CO'S, 143 Barrington St.

WILLIAM W. WALSH, LL. B.,

Barrister, Solicitor, &c.

161 HOLLIS ST., - HALIFAX, N. S.

Wambolt Margaret, wid George, h 31 Cunard
Wambolt Samuel B, machinist, h 87½ Argyle
Wanderers A A Club grounds, North Park, cor Sackville
Ward Agnes, wid William, h 28 Kent
Ward Albert, carpenter & joiner, h 592 Upper Water
Ward Albert, engineer, h 9 John's lane
Ward Miss Alice, bds 82 Maitland
Ward Charles W, carpenter, bds 38 Macara
Ward Edw B, carpenter, bds 39 Kempt road
Ward Edward M, cooper, bds 350 Upper Water
Ward Edward W, cabinet maker, h 10 Falkland
Ward Elizabeth, wid Daniel, h 8 Sullivan
Ward F, Q M staff, headquarters office, bds Pavillion barracks
Ward Fitzgerald, car builder I C R, h Veith
Ward Frank A, clerk, bds North
Ward Frederick J, commercial traveller, bds 29 Spring Garden road
Ward Hannah, wid John, h 8 Sullivan
Ward Harry W, insurance agent, 93 Granville, h 29 Spring Garden rd
Ward Helen, wid Alexander, h 29 Spring Garden road
Ward Henry, furniture packer, bds 25 Bauer
Ward Henry, engineer, h 9 John's lane
Ward John, h Cornwallis lane
Ward John A, shipping clerk, bds 29 Spring Garden road
Ward Joseph, carpenter, h 37 Kempt road
Ward Lewis, laborer, h e s Dutch Village road
Ward Mary, wid Bernard, h Maitland
Ward Robert, foreman Wilson's stove store, bds 202 Hollis
Ward Thomas F, clerk, bds 352 Upper Water
Ward Mrs Thomas, boarding and variety, 350 and 352 Upper Water
Ward William, engine driver W & A R, bds North
Ward Wm J, clerk, h 592 Upper Water
Ward William P, checker govt wharf, bds 350 Upper Water
Ware Arthur, h 105 Brunswick
Ware John, laborer, h Cornwallis lane
Warnell Geo, ballast man, h North
Warnell William, laborer N S S R, h Young
Warner Archibald, chief engineer s s Newfield, h 11 Agricola

Painters' Supplies. | **DAVID ROCHE, 236 Argyle St.**

— OXFORD BIBLES, FOR PRESENTS, —
METHODIST BOOK ROOM, 141 GRANVILLE ST.

Warner Archibald, engineer C F, h 11 Agricola
Warner Miss Bessie, teacher Compton avenue school, h 132 North
Warner C, brass finisher Macdonald & Co, bds Dartmouth
Warner Charles A, carpenter, h 41 John
Warner Daniel, laborer, h 43 Grafton
Warner Edward, carpenter, h 31 Falkland
Warner Edward, printer, bds 21 Moren
Warner Frederick A, carpenter, h 21 Moren
Warner George C, blacksmith, h 20 Brunswick
Warner Mrs G C, milliner, 20 Brunswick, h do
Warner James, carpenter, h 87 Windsor
Warner James, mason, h 153 Campbell road
Warner Miss Mabel F, teacher Bloomfield street school, bds 132 North
Warner Mary, wid Thomas, h 132 North
Warner Osborne, milkman, h Quinpool road
Warner Robt, machinist Macdonald & Co, h Dartmouth
Warner William J R, milkman, h n s Quinpool road
Warr Richard C, laborer, bds 466 Upper Water
Warren Bridget, wid Thomas, h 27 Cunard
Warren Charlotte M, wid Lawrence, h 5 Maitland
Warren Eliza, wid W A, h 31 Spring Garden road
Warren John, laborer I C R, bds 27 Cunard
Warren Miss Josephine, asst city librarian, city hall, h 5 Maitland
Warren Montague, piano tuner, bds 48 Prince
Washington James, milkman, h w s Swaine
Washington Patrick, farmer, h w s North Kline
Waterfield Albert, clerk J A Leaman & Co, h Smith
Waterfield Elizabeth, wid George, h 2 Queen
Waterfield John H, waiter, h 8 Queen
Waterfield Joseph, baker, h 54 Drsden row
Waterfield Joseph, confectioner, h 510 r Upper Water
Waterfield Samuel, laborer, h 17 Blowers
Waterfield William A, teamster, h 4 Queen
Waterman Edward, storeman, h 38 Artz lane
Waterman Miss Margaret, clerk, bds 38 Artz lane
Waterman Maria, wid Albert, h 21 Sarah
Waterman Thomas, machinist W & A Moir, bds 38 Artz lane
Waters Frederick, foreman N S S R, h 240 Gottingen
Watters Henry, assistant health inspector, h 100 Birmingham
Waterworth John, laborer, h 244 Gottingen
Waterworth Mrs John, grocer, 244 Gottingen, h do
Watkins Phoebe, wid James, h 17 John
Watkins William J, painter, h 82 Maitland
Watson Andrew McK, carpenter, h 56 John

— MAHON BROS. | LACE CURTAINS. —
97 to 101 Barrington Street.

— ELECTRIC BELLS, PUSHES and SUPPLIES. —
Send for Illustrated Catalogue. - JOHN STARR.

Watson George, agent, bds 46 Charles
Watson James, trader, h 100 Cornwallis
Watson James, brass moulder, bds 28 Russell
Watson John, brass founder and gas fitter, 150 Hollis, h Dartmouth
WATSON MRS. J. H., prop Sarmation Hotel, 390 and 392 Upper Water
Watson Robert W, teamster, bds 112 West Young
Watson Thomas, spinner C F, h 60 Almon
Watt Eliza M, wid Robert, h 9 Dundonald
Watt George G, clerk, bds 2 Smith
Watt James, h 2 Smith
Watt James A, carpenter, h 11 Lawrence
Watt John, court crier, bds 119 Cornwallis
Watt William, clerk, bds 2 Smith
Watt William, sea captain, h 206 Robie
Waugh George, waiter Halifax Hotel, h 12 Lower Water
Waugh John A, hairdresser, 69¼ Gottingen, bds 77 do
Waugh Robert J, operator Direct U S Cable Co, h 105 Creighton
WAVERLEY HOUSE, Misses Romans, 174 Pleasant
Way Arthur W, commercial traveller, bds 70 Brunswick
Way Ellen, wid Thomas, h 70 Brunswick
Way George L, agent, bds 70 Brunswick
Way Henry R, grocer, 43 and 45 Kempt road, h do
Way Mary A, wid William, h 43 Kempt road
Weale G J, operator Halifax and Bermuda Cable Co, bds 21 South
Weatherbe Frederick, shoemaker, h 170 Lockman
Weatherbe Jas L, of Bell & Weatherbe, h 172 Lockman
WEATHERBE HON. R. L., judge supreme court, h 158 South
Weatherdon Edward, truckman, h 122 Albermarle
Weatherdon Mrs Edward, variety, 120 Albermarle, h 122 do
Weatherdon Mrs Mary, variety, 56 Duke, h do
Weatherdon Thomas, clerk, bds 56 Duke
Weatherdon William, shoemaker, h 56 Duke
Weatherdon William H, carpenter, h 26 Young or Isleville
Weatherton Edw, cooper, h 122 Albermarle
Weatherton Johanna, wid John, h 35 Prince
Weaver George, farmer, h Windsor
Weaver George J, horse shoer, h 152 Lower Water
Weaver John W, truckman, h 24 Edinburgh
Weaver Michael W truckman, bds Windsor
WEBB REV. JOSIAH, Baptist, h e s Chestnut
Webb Laurence, bookkeeper, h 248 Robie
Webb Richard, teamster, h 26 John

G. M. SMITH & CO., | HOSIERY, &c.
——— 155 Granville Street. ———

STAR SERIES BOOKS, METHODIST BOOK ROOM, 141 Granville Street.

WEBB WILLIAM H., of Brown & Webb, and of Brown Bros & Co, h Ashburn N W Arm
Webber Charles, storekeeper dockyard, h 219 Creighton
Webber Mrs Elizabeth, variety, 51 Kempt road, h do
Webber Ellen, wid George, h 188 Maynard
Webber Philip, boiler maker, h 51 Kempt road
Webby James, stevedore, h 31 Cornwallis
Webster Alexander, painter, bds 35 Carleton
Webster Clara, wid Jacob, h 10 Blowers
Webster C M, confectionery, 19 Barrington, h 10 Blowers
Webster Edward, policeman, C P R, h 15 North
Webster Henry, engineer tug boat, h 189 Brunswick
Webster J Ed, policeman & confectionery, 19 Barrington, h 10 Blowers
Webster James J, seaman, h 24 Cornwallis
Webster William, decorative painter, bds 35 Carleton
Weeks Charles L, special agent Can Life Ass Co, h Dartmouth
Weeks Otto S, Q C, barrister, 24 Prince, h 74 Seymour
Weeks O F, type writer, h Dartmouth
WEIGHTS & MEASURES OFFICE, J B Ryan, Insp, 3 George
Welach Edward, laborer, bds 92 Bloomfield
Welburn Thomas, laborer, h 12 William
Welcher Catherine, wid James, h 91 Grafton
Welcher John, laborer, h 91 Grafton
Weldon Susan, wid Judge, h 53 Brenton
Wellington Barracks, Gottingen, north end
Wellner, Henry I, buyer Smith Bros, h 48 Robie
Wellner Thomas E, h 48 Robie
Wells Miss Agnes, coat maker, bds 44 John
Wells Christina, wid John, h 76 Maitland
Wells Miss Eliza, bds Home for the Aged
Wells Mrs Elizabeth, h 50 Buckingham
Wells Elizabeth, wid James, h Albermarle, cor Buckingham
Wells Harry, laborer, h 266 Up Water
Wells John, clerk, bds 15 Morris
Wells Mrs Maud, bds 123 Cornwallis
Wells S, laborer, C W Hayward & Co, h Upper Water
Wells Thomas, laborer, h 458 Upper Water
Wells Thomas, draughtsman, h 15 Gerrish
Wells Walter, truckman, h 76 Maitland
Wells William, teamster, h 44 Dresden row
Wells William F, agent Imperial Oil Co, h 61 Cunard
Wells W H, cook SS Newfield, h 466 Upper Water
Wells Mrs W H, coffee house, 466 Upper Water
Welly Richard, painter, h 470 Upper Water
Welsman Heber, shovel maker, bds s s Prospect road

DAVID ROCHE, DECORATOR, 236 Argyle St.

Sandford's Inks and Mucilage, at MORTON & CO'S,
—143 BARRINGTON ST.—

Wench Thomas, laborer, bds 220 Campbell road
Wentzell Howard W, of H W Wentzell & Co, h Albert, Dartmouth
Wentzell H W & Co, (H W Wentzell) wholesale grcrs, 110 Up Water
Wentzell John W, h Albert, Dartmouth
Werngreen Charles, clerk, bds Cameron House, 10 North
Wesley Jane, wid Thomas, h 70 Morris

WESLEYAN NEWSPAPER OFFICE, Rev. J. Lathern, D.D., Editor, S. F. Huestis, Pblshr., 141 Granville.

West Adelaide, wid Joseph, h 124 Cunard
West Alexander, laborer H M D, h 8 Russell
West Alexander, printer, h 10 Prince
West Arthur, baker, h West
West Augustus W, of J T & A W West, h 84 Morris
West Charles, draftsman, h 192 Robie
West C Albert, of Halifax Printing Co, h 400 Upper Water
West Miss Charlotte, h 66 Gerrish
West Frank S, of J T & A W West, h 84 Morris
West Frederick W, farmer, h w s Dutch Village road
West Fredk T, teacher Cambridge House school, bds 18 Morris
West Henry, laborer, h 73 West
West James, sailmaker, h 554 Upper Water
West James T, h 153 Lockman
West John, laborer, bds 554 Upper Water
West John C, clerk, h 57 John
West J T & A W, (A W West, F S West,) W I merchants, West's wharf, Upper Water
West Miss, dressmaker, h 231 Brunswick
West Samuel, farmer, h w s Dutch Village road
West Samuel C, bookkeeper, h 248 Lockman
West Walter J, clerk, bds 153 Lockman
West India fruit & produce agency, Ernest Donaldson, proprietor, 52 Sackville, h 194 Gottingen
Westbury Arthur, clerk, bds 12 Bedford row

WESTERN ASSURANCE CO., of Toronto, G M Greer, agent, 154 Hollis

WESTERN EXPRESS & TICKET OFFICE, C R Barry, agent, 126 Hollis

WESTERN UNION TELEGRAPH OFFICE, David Dawson, manager, 168 Hollis, & 264 Upper Water

Westhaver Ada, wid Rufus, h 44 Windsor
Westhaver Benjamin, fisherman, h 57 West
Westhaver Catherine, wid Henry, h 78 r Creighton
Westhaver Elizabeth, wid Henry, h 78 r Creighton

—WIRES, INSULATORS, and LINE MATERIAL.—
Send for Illustrated Catalogue. - JOHN STARR.

Annie Swan's Books, at **METHODIST BOOK ROOM,**
141 Granville Street.

Westhaver Gray, tinsmith, bds 57 West
Westhaver James, laborer N S S R, h 32 Macara
Westhaver Jeremiah, laborer, h 44 Windsor
Westhaver John A, laborer, h 24 North Starr
Westhaver John A, baker and grocer, 24 North Starr, h do
Westhaver Martin, laborer, bds 78 r Creighton
Westhaver Zenas, laborer, bds 44 Windsor
Westley Alfred, blacksmith, h 96 Gerrish
WESTON BYRON A., barrister, 21 George, h Dartmouth
Weston George, cloth cutter, Clayton & Sons, h 99 Upper Water
Weston George, stevedore, h 19 Maitland
Weston Joseph, tinsmith, h 99 Upper Water
Westwood Walter, engineer Ropeworks, Dartmouth
Weatherby Kate, wid Henry, h 13 Morris
Wetherby William H, accountant, bds 13 Morris
Wetherton William, shoemaker, J W Heckman
Wetmore Miss Bessie, book keeper, bds 135 Spring Garden road
Wetmore Charles R, cabinet maker, h 48 Maynard
Wetmore Frank J, clerk, h Melborne cottage, North West Arm
Wetmore Jacob K, master mariner, h 138 North
Wetmore John G, carver & gilder, 61 Granvle, h 135 Sprg Gardn rd
Wetmore Robert K, book keeper, bds 138 North
Wetmore Stewart S, clerk, bds 135 Spring Garden road
Whelan Annie, wid John, h 81 Duke
Whalen Mrs Catherine, variety, 218 Lower Water, h do
Whelan C M, clerk, bds 20 Bedford row
Whalen Elias, variety 218 Lower Water, h do
WHALEN & FERGUSON, mineral water works 244 Barrington
Whalen James, laborer, h 20 Bedford row
Whalen James, laborer, h 425 Barrington
Whalen James, machinist, bds 59 Agricola
Whalen James F, of Whalen & Ferguson, h 13 Argyle
Whalan Jane, wid Andrew, h 20 Bedford row
Whalen John, carpenter, bds Agricultural hotel
Whalen John, laborer, h 345 Barrington
Whalen John, policeman, h 59 Agricola
Whalen John, printer, bds 59 Agricola
Whelan Mary, wid James, h 154 Argyle
Whalin Michael, seaman, h 5 Lower Water
Whalen Patrick, laborer, h 52 Lower Water
Whelan Patrick, stevedore, h 329 Barrington
Whelan T J, clerk, bds 20 Bedford row
Whealon Thomas, laborer, L Hart & Son
Whaley John, laborer, bds 218 Lower Water

DAVID ROCHE, 236 Argyle St. | Paint Brushes.

DAVID ROCHE, SHIP PAINTER, 236 Argyle St.

Wharton Henry, coachman, h 3 Mumford Avenue, north
Wheatley Saml, pork dealer & com merct, 228 Argyle, bds 325 Bargtn
Whebby Miss Nellie, book keeper, h Dartmouth
Wheeler William, laborer, h 345 Barrington
Whidden Miss Annie, h 142 Gottingen
Whiddon Campbell, sparmaker, h Dartmouth
Whidden Richard, dyer & cleanser 58 Gottingen, h do
Whiston Charles, jeweller, M S Brown & Co's h Robie w s

WHISTON DAVID H., Manufacturing Jeweller & Silversmith, dealer in Watches, Clocks, Jewellery and Fancy Goods, 215 Barrington, h 3 Chesnut place

Whiston Frederick J clerk, h west side Robie
Whiston Mary, wid Patrick, h west side Robie

WHISTON SAMUEL E., of Frazee & Whiston h 74 Brunswick

Whiston William E, victualler, h west side Robie
White Mrs Agnes, variety, 150 Grafton, h do
White Alex paymaster W U telegraph co, bds Prov house, 77 Gotgn

WHITE ALONZO J, Registrar of Deeds, 4 Spring Garden road, h 7 Victoria road

White Mrs Catherine F, variety, 79 North Park, h do
White Chas A, truckman, h 38 Lockman,
White Charles F, Mangr Hosterman's picnic grounds, h 59 Birming'm
White Charles W, stevedore, bds 116 Hollis
White Daniel R, fireman, h 2½ Kent
White Edward, seaman, h 114 Lower Water
White Eleanor, wid Henry, h 148 South
White Mrs Eliza J, wid Rev Marshall, bds 227 Brunswick
White Elizabeth, wid Joseph, h 154 Grafton
Wight Emelina, wid Robert A, h 2 Compton avenue
White Fenton, laborer, h 4 North Starr
White George, cooper, h Barrington
White George, laborer, h 154 Argyle
White Harry, com traveller, bds 59 Birmingham
White Isabella, wid Eben, bds 138 Campbell road
White James, fish market, h 212 Grafton
White James cooper, h Campbell road
White James, seaman, bds 212 Upper Water
White James S, laborer, h 24 Cornwallis
White Miss Jane, saleslady, bds 233 Creighton
White Johanna, wid Patrick, dressmaker, h 116 Hollis
White John, machinist I C R, h 11 Campbell road
White John, of J White & Co, h Dartmouth
White John, truckman, h 179 Creighton

CRAGG BROS & CO., cor. Barrington & George Sts.
BUILDERS' HARDWARE IN VARIETY.

LADIES' AND GENTS' VISITING CARDS,
At Methodist Book Room, 141 Granville St.

White John, mason, bds 6 May
White John & Co, (John White, Wm Brandles,) stoves & tinware, 209 Lower Water
White Joseph, fisherman, h 125 rear Cornwallis
White Levi, truckman, h Maitland
White Mary, wid Matthew, h 233 Creighton
White Michael, laborer, bds 154 Grafton
White Robert J, seaman h 106 Maitland
White Samuel, laborer, h 345 Barrington
White Samuel, laborer, bds 386 Upper Water
White Samuel N, laborer, h 8 Ontario
White Simon, pedler, h 91 Albermarle
White Stephen, customs officer, h 1 Union
White William, laborer, h 63 Buckingham
White Wm laborer, h 114 Hollis
Whiteaway Thos, mason, h Creighton
Whithead Thomas R, book keeper C F, bds 115 Kempt road
Whitehall, B Gladwin proprietor, 31 & 33 Duke, h 74 North
Whiteley James W, butcher, h 265 Brunswick
Whiteley John, moulder, bds Dartmouth
Whiteley John, butcher, h 29 Prince
Whiteman Thomas, teamster, h 250 r Creighton
Whiteney Edward, teamster, h 29 Sackville
Whiteway Thomas, plasterer, h 84 Creighton
WHITMAN ALFRED, Barrister, 58 Bedford Row, bds Hillside Hall, South. *See adv opp*
WHITMAN ARTHUR N., fish dealer, Steven's wharf, h 1 South
Whitman James, steward S S Harlow, h 65 Maitland
Whitney Henry T, book binder, h 154 Gottingen
Whitney Mrs Henry T, second hand store, 152 Gottingen, h 154 do
Whittacker Thos E, steam fitter, bds 249 Pleasant
Whittacker William, janitor Academy of Music, h 249 Pleasant
Whittemore John, laborer, h 188 Queen
Whitton Sarah M, wid Alexander, h 86 Gottingen
Whytal John L jr, leather & shoe findings, 24 Upr Water, h 10 Henry
Wickwire Henry H, law student, bds 21 South
WICKWIRE DR. WM. N., inspecting physician port of Halifax Queen building, 177 Hollis, bds Halifax hotel
Wier Allan Engineer, h 71 Gerrish
Weir Arthur, h 105 Brunswick
Wier Elizabeth, wid John, h 167 and 169 Grafton
Wier Hedley V, grocer, 40 Granville cor Sackville, h 1 Briar lane
Wier Hiram, news editor Evening Mail, bds 128 Morris
Wier Joseph B, commercial traveller, h 86 Victoria road

DAVID ROCHE, 236 Argyle Street. | JAPANS.

ALFRED WHITMAN,

B. A., LL. B.

Barrister, Solicitor, Etc.

58 BEDFORD ROW, HALIFAX, N. S.

Wier Lewis D, insurance agent, bds 22 Bland
Wilby Harriet, wid Arthur, bds 22 Tobin
Wilch Richard, book-keeper, h 108 Hollis
Wilcox Charles, h 109 Gerrish
Wilcox Samuel, shoemaker, h 109 Gerrish
Wilder Edgar, machinst, bds 6 Maynard
Wilder Willard, engineer, h 6 Maynard
Wildman Charles, agent sewing machines, bds 79 Gerrish
Wildman James, mason, h 79 Gerrish
Wile Miss Lydia, clerk, bds 24 Bauer
Wiles John, tailor, h 174 Argyle
Wiles John C, sapper Royal engineers, h 174 Argyle
Wilkie Francis, truckman, h 19 William
Wilkie Frederick, clerk, bds 113 Cunard
Wilkie George, fisherman, h 51 and 53 Albermarle
Wilkie Joseph, seaman, h 148 Lower Water
Wilkie Robert M, commercial traveller, h 113 Cunard
Wilkie Wm, laborer, h Lower Water
Wilkinson James S, laborer, h 82 Maitland
Wilkinson Miss Mary, h 215 Creighton
WILLAR & HILTZ, repairers watches and clocks, 38 Brunswick
Willar William H, of Willar & Hiltz, h 46 Creighton
Willard Mrs Edwin, h 36 Dresden row
Williams A E, clerk Bank N S, bds 82 Birmingham
Williams Amos, cooper, bds 82 Agricola
Williams Annie, wid Michael, h 112 Queen
Williams Mrs B, Plymouth cross keys, 65 George
Williams Miss Cassie, h 183 Maynard
Williams Charles, laborer H M Dockyard
Williams Daniel, operator Direct U S Cable Co, h 34 North
Williams Edward, bottler, bds Grafton
Williams George, moulder, bds Tremont Hotel, Upper Water
Williams George, seaman, h 30 Grafton
Williams George B, sailmaker G Flowers & Son, h Dartmouth
Williams Henry, laborer, h 82 Albermarle
Williams Henry, fireman, h Cornwallis lane
Williams James, shoemaker, h 181 Albermarle

DAVID ROCHE, 236 Argyle St. | Artists Materials.

Exercise Books at Methodist Book Room, 141 Granville St.

Williams James, printer, bds Dartmouth
Williams John, cooper, h 161 Hollis
Williams John, laborer, h 24 Cunard
Williams John, locomotive fitter, h 212 Albermarle
Williams John, ship carpenter, h 19 North Starr
Williams John, pedler, h 78 Grafton
Williams Miss Mary, seamstress, bds Brunswick
Williams Samuel, carpenter, h 202 Brunswick
Williams Miss Susan, h 168 Queen
Williams Thomas, clerk, h 16 Falkland
Williams William, wood turner, h 79 Tower road
Williams William, carpenter, h 64 Union
Williamson Margaret, wid Henry, bds 66 Union
Williamson Thomas, laborer, h 38 Union
Willie Richard, painter, h 470 Upper Water
Willing Mary, wid William, h 74 Gerrish
Willis Ann, wid James, h 34 Maynard
Willis Charles H, stevedore, h 32 Bishop
WILLIS REV. CUTHBERT, episcopalian, h 63 Queen
Willis Mrs Eliza J, teacher Albro street school, h 255 Brunswick
Willis Henry A, hackman, bds 108 Grafton
Willis James, clerk, bds 108 Grafton
Willis James, tailor, h 34 Maynard
Willis John, blacksmith, bds 30 George
Willis John, commissariat officer, h 131 Morris
Willis John, tailor, Clayton & Sons, bds 34 Maynard
Willis John W, clerk Queen Ins Co, bds 63 Queen
Willis Mrs J R, school teacher, bds Brunswick
Willis Margaret, wid Wm, h 175 Creighton
Willis Mrs Mary Ann, h 177 r Creighton
Willis Philip, laborer, bds 322 Upper Water
Willis William M, carriage builder, 117 Brunswick, h 30 George
Willis, Mrs W M, grocer, 108 Grafton, h do
Williston Charles, clerk, h 121 Creighton
Williston H L, victualler, Ruggles market, h 121 Creighton
Williston Henry M, storekeeper I C R, h 95 Lockman
Willow Park Nursery, Windsor
Willis Emanual, laborer, bds 116 Maitland
Wills John T, clerk, bds 15 Morris
Wills Roderick, carpenter, bds St John house
Wills William J, cook Queen hotel, h 1 Uniacke
Wilneff George, general grocer, 209 Albermarle, h do
Wilshire Joseph, teamster, h 136 Gottingen
Wilshire Mrs Joseph, fancy baker, 136 Gottingen, h do

G. M. SMITH & CO. | COTTON SHEETING.
—— 155 Granville Street.——

Magazines and Papers, at **MORTON & CO'S, 143 Barrington St.**

Wilson Alex, of A Wilson & Son, h 17 South Hollis
Wilson Alex, jr, clerk Bank of Nova Scotia, bds 17 South Hollis
WILSON A. & SON, (Alex Wilson, Saml Y Wilson,) fish dealers, 17 South Hollis
Wilson Edward, painter, h 42 Kaye
Wilson Edward, painter, h 46 West
Wilson Edward A, mail clerk, bds 96 Birmingham
WILSON EDWIN A., of A Stephen & Son, h 14 Victoria road
Wilson Elizabeth, wid Thomas, h 217 Creighton
Wilson Elizabeth, wid William, h 104 Lockman
Wilson George, policeman, h 8 Gottingen
Wilson Herbert G, insurance agent, h 68 Pleasant
Wilson Isabel, wid James, h 77 Creighton
Wilson James, boiler maker, bds 220 Campbell road
Wilson James G, printer, bds 6 Gottingen
Wilson James M, pattern maker I C R, h North Rector

WILSON JAMES E.,

Mantel Pieces & Register Grates,
FOUNDRY SUPPLIES,
STOVES AND SHIP'S CASTINGS,
Agent Windsor Iron Foundry Co.
206 & 208 Hollis, h 31 Inglis

Wilson Jane, wid Daniel, h 52 Cornwallis
Wilson Jane, wid Lewis, h 3 North George
Wilson John, blacksmith, h 11 Clifton
Wilson John, carpenter, bds 13 Bishop
Wilson John, clerk I C R, h 70 Gottingen
Wilson John, cashier T & E Kenny, h 50 South Park
Wilson John, letter carrier, h 120 Dresden row
Wilson John, of Bessonet & Wilson, bds Carlton House
Wilson John A, clerk N S S R, h 142 North
Wilson John H, P O clerk, bds 52 Cornwallis
Wilson J L, bookkeeper Davidson Bros, bds Passage road, Dartmouth
Wilson John R, sec'y Academy Music, h 96 Birmingham
Wilson Joseph, laborer, h 20 Birmingham
Wilson Joseph, laborer, h 152 Maynard
Wilson Lewis A, blacksmith, Taylor's wharf, h 61 Lockman
Wilson Michael, laborer, h Grafton south end
Wilson Robert, C S staff, headquarter's office, bds Pavillion barracks
WILSON R. J., sec'y school board, h 125 Lockman

DAVID ROCHE, 236 Argyle St. Glass, Putty, &c.

T. C. A. WILSON,

— IMPORTER OF AND DEALER IN —

Boots, Shoes, Slippers and Rubbers.

A LARGE ASSORTMENT OF

Mens', Womens', Boys', Girls' and Childrens' Boots & Shoes

ALWAYS ON HAND.

WHITE FRONT SHOE STORE,

162 Granville Street, - - - - HALIFAX, N. S.

Wilson Robt J, jr, bookkeeper M S Brown & Co, bds 125 Lockman
Wilson Samuel Y, of A Wilson & Son, h 19 South Hollis
Wilson Thomas, shoemaker, bds 8 Duke
Wilson Thomas, laborer N S S R, h Veith

WILSON THOMAS G. A., Boots & Shoes, 162 Granville, bds 125 Lockman. *See adv above.*

Wilson Welsford H, clerk, bds 96 Birmingham
Wilson William, foreman Taylor's factory, h 40 Cornwallis
Wilson William, clerk, h 30 Gottingen
Wilson William, bookkeeper, bds 68 Pleasant
Wilson William, distiller, bds 147 Pleasant
Wilson William, laborer, h Longard
Wilson William H, book keeper, Longard Bros, bds 68 Pleasant
Wilson Wm W, clerk Moir, Son & Co, bds Gottingen
Wilton George, laborer, h 99 Argyle
Winchoombe Thomas, laborer, h 107 Cornwallis
Winder Spencer, white washer, h 115 r Brunswick
Windry Lucy, wid John, bds Maitland
W & A R Ticket office, 126 Hollis
Winemark Thomasina, wid Charles, h 1 Sarah
Wing Fong, Chinese laundry, 80 Bedford row
Winsor George T, bds Royal Hotel

WINSOR MRS L. D., prop Royal Hotel, 119 & 121 Argyle
Winter Miss Emma, bds Home for the Aged
Winters Wm T K, farmer, h 12 Edinburgh
Wirrell Robert, skate polisher, Forbes Mfg Co, h Dartmouth
Wisdom William, chief engineer Hlfx Ill & Motor Co, h Dartmouth
Wise Sarah wid Robert, bds 108 Cornwallis
Wise Miss Theresa M, grocer, 101 Cornwis cor Mayn h 99 Cornwls

WISEMAN ADAM J., Picture Framer, 35 Jacob, h 33 do. *See adv opposite.*

WISEMAN ROBERT, carpenter and builder, h 33 Jacob
Wiseman Robert, clerk, bds North

FANCY SILKS. | **MAHON BROS.,** — 97 to 101 — BARRINGTON ST.

A. J. WISEMAN,

133 & 35 Jacob Street.

TENTS AND POLES SUPPLIED TO ORDER FROM $5.00 UP.

Pictures and Picture Frames, all sizes and styles, at remarkably Low Prices.

AWNINGS FOR SHOPS AND DWELLING HOUSES MADE AT SHORTEST NOTICE.

House and General Carpentering promptly attended to, and on Reasonable Terms.

Wiseman Sophia, wid William, h 6 Johns lane
Wiswell Arthur B, book keeper, h 39 Brenton
Wiswell Ernest G, builder, 4 Chestnut place, h do
Wiswell George H, h 70 Lower Water
Wiswell George W, builder, h 63 Cunard
Wiswell Miss Sarah, dressmaker, h 17 Granville
WISWELL WM. H., County Treasurer, court house, h 144 South
Withell Charles, clerk, h 36 Russell
Withell John P, machinist, bds 36 Russell
Withers Margaret, wid Edward C, h Gottingen
Withers Samuel, store keeper, h 10 Bauer
WITHROW JACOB J., of W A Maling & Co, bds Acadian hotel
Wittimore James, laborer, bds 506 Upr Water
Witton Charles, waiter Halifax Hotel, bds 204 Lower Water
Witts Henry, laborer, h 16 Veith
Wolfe Alice, wid George, dressmaker, h 116 Hollis
W C T U Lunch room, 145 Granville & 34 Grafton
WOMENS HOME, 222 Brunswick
Wonnacott James, printer, bds 29 Cogswell
Wood Alex, clerk, bds 66 South Park
Wood Alexander, stableman, bds Cornwallis
Wood Andrew L, of Wood Bros & Co, h 22 Church
WOOD BROS & CO., (A L Wood, E A Wood), dry goods, 107 & 109 Granville
Wood Charles, clerk, employee Clayton & Sons, bds May
Woods Charles, seaman, h 56 Creighton
Wood Daniel C, book keeper, h 80 Birmingham
Woods Daniel C, clerk, h 9 Annandale
Woods Douglas, tinsmith, bds 1 Sarah
Wood E Albert, of Wood Bros & Co, h 1 North Park
Wood Elizabeth, wid Charles, h 14 Fern lane
Wood Elizabeth, wid James, bds 190 Gottingen
Wood Fred B, mangr Hlfx Confectnry & Baking Co, bds 107 Queen

—Sunday School Supplies, at MORTON & CO'S,—
143 BARRINGTON ST.

PAUL E. WRIT'S FOUNTAIN PENS,
METHODIST BOOK ROOM - 141 GRANVILLE STREET.

Wood George, stone cutter, bds 20 James
Wood George, teamster, h 84 Maynard
Woods George, clerk, bds May
Wood George F, clerk, bds 14 Fern lane
Wood Geo M, book keeper, bds 66 South Park
Wood George Wm, shoemaker, h 29 Cogswell
Wood Henry P, shoemaker, bds 29 Cogswell
Woods James, locksmith, bds Argyle
Wood James R, order clerk, bds Fairview, Three mile house

WOOD J. TAYLOR, Agent Boston Marine Ins. Co., 70 Bedford Row. h 67 Morris. *See adv opp.*

Wood J Taylor jr, Insurance agent, 70 Bedford row, bds 67 Morris
Wood John, mason, h 18 James
Wood John, seaman, h 91 Upper Water
Wood John jr, driver, bds 18 James
Wood John M, clerk P O, h 83 Cornwallis
Woods John T, printer, h 13 Blowers
Woods John T, confectioner, 23 Barrington, h 13 Blowers

WOOD JOSEPH, S S Agt & com merchant, Central wharf, Upr Water, h 66 South Park

Wood Joseph jr, clerk, bds 66 South Park
Wood Lizzie, wid Charles J, h Fern lane
Wood Margaret, wid Robert, boarding 288½ & 290 Upper Water
Woods Paul, teamster, h 7 r Argyle
Wood Robert, gardener, h 3 Mumford avenue, north
Wood Samuel, tailor, h 12 Argyle
Woods Samuel, cook S S Newfoundland, h 186 Maynard
Woods Mrs Samuel, grocer, 186 Maynard, h do
Woods S E, fancy goods, 131 & 133 Granville, h 168 Queen
Wood Susan, wid Andrew, h 20 James
Wood Thomas, sea captain, h 19 Gerrish
Wood Thomas, laborer, h 21 Sarah
Wood William, steamship clerk, bds 66 South Park
Woods William, laborer, h 210 Creighton
Wood Wm, shoe cutter, bds 20 James
Woods Wm H, R N, h 174 Lockman
Woodaman Flint, machinist, Macdonald & Co, bds Dartmouth
Woodaman Daniel V, clerk, h 27 Victoria road
Woodaman Miss Emma, dressmaker, h 97 Agricola
Woodaman Ernest S, clerk, bds 27 Victoria road
Woodaman Miss Mary, tailoress, h 97 Agricola
Woodard H D, photographer, bds Acadian Hotel
Woodburne George, seaman, h 121 Brunswick

— CRAGG BROS. & CO. | Open in the Evening.—
Cor. Barrington and George Streets.

J. TAYLOR WOOD,

—AGENT—

Boston Marine Insurance Co'y.

SURVEYOR OF RECORD OF AMERICAN AND FOREIGN SHIPPING.

70 BEDFORD ROW, - - - HALIFAX, N. S.

Woodburn Robert, carpenter, h 3 Maple

WOODBURY DR'S. BROS., (H Woodbury, F Woodbury, **Dentists 137 Hollis,** *See marginal lines.*

WOODBURY FRANK, of Drs Woodbury Bros, h Dartmouth

WOODBURY HIBBERT, of Drs Woodbury Bros, h 85 Robie

Woodhead William, clerk, bds 348 Upper Water
Woodill A G, com traveller, h 79 South Park
Woodill Catherine Ann, wid Robt J, h 103 Queen
Woodill David, clerk, bds 81 South Park
Woodill David C, com traveller, bds 81 South Park
Woodill Frederick B, clerk customs, h 23 Carlton
Woodill George Albert, com traveller, h 79 South Park
Woodill J Seymour, book keeper, h 126 Creighton
Woodill R Arthur, teller Peoples Bank, h 129 Spring Garden road
Woodill Robert, coal measurer, h 54 Hollis
Woodill R Wellesly, bds 54 Hollis
Woodill William sr, h 81 South Park
Woodill William jr, hack stables, Pleasant, bds 81 South Park
Woodin Mrs E G, bds 20 Maynard
Woodley Charles, shoemaker, bds 12 Gottingen
Woodley Edward, teamster, h 73 Cornwallis
Woodling Sarah, wid Thomas, h n s Shirley
Woodworth, Amos, victualler Parkers market, bds Tremont Hotel
Woodworth, Charles K, salesman, h 182 Robie
Woodworth Charles M, law student, bds 73 Granville
Woodworth Douglas, barrister, h 37 Pleasant
Woodworth Mahala K, wid Benjamin B, h 11 Inglis
Woodworth Percy, medical student, bds 37 Pleasant
Woollard Charles H, steward S S Minia, h 47 Bauer
Woollard Enoch, boatman Queen's wharf, h 95 Agricola
Woollard Robert, confectioner, bds 1 Sarah
Woollard Samuel B, tobacconist, 217 Brunswick, h 5 Maynard

WOOLNOUGH CHAS W., prop Pictou House, 34 Salter, h do

Woolrich Thomas V, clerk, h 84 Brunswick

MAHON BROS., 97 to 101 BARRINGTON ST.

— Grey and White Cottons.—

JAMES A. WRIGHT,

53 SACKVILLE ST., HALIFAX, N. S.

Carpenter and Joiner.

BOATS BUILT AND REPAIRED.
JOBBING PROMPTLY ATTENDED TO.

Woolrich Thos V jr, head clerk Brown Bros & Co, bds 84 Brunswick
Woolson Alfred, news agent I C R, bds Lockman
Wordley T E, staff sergt A S C, pavillion barracks
WORKS & MINES OFFICE, Province Building, Hollis
Worsley C L, clerk Bank of Montreal, bds 10 South Park
WORSLEY Lt. COL, PENNYMAN, D A G, h Bedford
Worswick John, laborer, h 110 Hollis
Worth George, checker I C R, h 220 Gottingen
Worth James, laborer at H M D, bds 201 North
Wournell Chas J, brakeman I C R, h 45 North Starr
Wournell Geo R, laborer, h 43 North Starr
Wournell James W, mason, h 153 Campbell road
Wournell Wm, laborer, h 43 North Starr
Wrayton Michael B, sea captain, h 57 Queen
Wren Dennis, ship carpenter, h 152 Campbell road
Wren William, laborer, h Franklyn
Wright Capt, staff commander navy, bds Waverley house 174 Pleasnt
Wright Miss A E, fancy goods, 57 Barrington, h 55 do
WRIGHT E. W., prop Continental hotel, 100 & 102 Granville
Wright Edwin R, grocer, 109 Campbell road, h 111 do
Wright Eliza, wid Henry, h 93 Maynard
Wright Emeline wid Robert, h 9 Compton avenue
Wright Fredk W, clerk, h Dartmouth
Wright Geo S, com traveller, h 93 Maynard
Wright Helen, wid Chas W, h 94 Queen
Wright Henry, county detective, h 1 Chestnut Terrace, Quinpool rd
Wright Miss H L, fancy goods, 57 Barrington, h 55 do
Wright Isaiah, laborer, h 165 Maynard
WRIGHT JAMES, North End Fishing Tackle Depot, 66 Cornwallis, h 68 do. *See marg lines.*
WRIGHT JAMES A., Builder, 51 and 53 Sackville, h Dartmouth. *See adv above.*
Wright John, engineer, h 22 King's lane
Wright John H, bookkeeper G M Smith & Co, h 195 North
Wright John W, cooper, h 6 North Starr

G. M. SMITH & CO. | **UNDERCLOTHING.**
—155 Granville Street.—

THE

Liverpool and London and Globe

INSURANCE COMPANY.

Assets 1st January, 1891, - - - $42,135,184.56.
Assets in Canada do. - - - - - 1,403,493.18.

THREE YEAR POLICIES ON DWELLINGS AND PUBLIC BUILDINGS FOR TWO SINGLE YEAR PREMIUMS,

AND

Fire Insurance of every description at Lowest Current Rates.

LIFE INSURANCE ON FAVORABLE TERMS.

Head Office for the Maritime Provinces:

118 PRINCE WILLIAM ST., - ST. JOHN, N. B.

W. M. JARVIS, General Agent.

Wright Lucy, wid Robert W, h 27 east Young
Wright Rupert C, teller Union Bank, h 3 Fawson
Wright William H, chief engineer SS Harlow, h 147 Agricola
Wristen Thomas, tobacconist, h 18 Cunard
WURZBURG LUD, exporter lobsters, J Noble Crane, manager, Pickford & Black's wharf
Wyatt Arthur, keeper hospital for infectious diseases, h Gottingen, w s
Wyatt Arthur, jr, mason, h Agricola, near May
Wyatt Edmond, cabinet maker, h 39 Agricola
WYATT FREDK. J., lunch rooms, 192 Argyle, h 24 Hurd's lane
Wyatt John, foreman C F, h 28 Edinburgh
Wyatt John W, pedlar, h 82 Bloomfield
Wyatt Patrick J, steward Halifax Hotel, h 37 Granville
Wyers Louis D, insurance agent, Queen building, h 22 Bland
Wylde Arnold Scott, clerk, bds 105 Morris
WYLDE C. J., Sec'y Acadia Powder Co, agent Liverpool & London & Globe Ins. Co., Hollis, cor Sackville, h 105 Morris. *See adv above.*
Wylde Harry M, clerk, bds 105 Morris
Wylde Isaac J, barrister, h 57 Hollis
Wylde Mrs Isaac, h 57 Hollis

CRAGG BROS. & CO., cor. Barrington & George Sts.
POPULAR AND NOBBY HARDWARE STORE.
27

PLATINUM PENS. | **METHODIST BOOK ROOM,**
141 Granville Street.

Wylde J T, insurance agent, 177 Hollis, h 87 Hollis
Wyman Mrs Maria, milliner, h 351 Brunswick
Yadon George, teamster, h 8 Seymour
Yadon James W, farmer, h 8 Seymour
Yeadon John, blacksmith, h 156 Gottingen
Yarnall Augusta, wid Samuel, h r 59 Bloomfield
Yarnall Joseph, laborer, bds r 59 Bloomfield
Yates Alfred E, com traveller, bds Carlton House
YATES GEO. S., boots and shoes, 23 George, h 10 Brenton
Yates George T, bookkeeper, bds 10 Brenton
Yates William C, clerk, bds 10 Brenton
Yeomans Thomas, coachman, h 66 Gottingen
Yeoman William, laborer, h Gottingen, north end
Yeoman William, jr, fireman N S S R, h Gottingen, north end
Yetman Joseph, liquors, 85 Upper Water, h do
Yeun Quin, chinese laundry, 80 Bedford row
Young Abraham, boarding house, 159 and 161 Upper Water
Young Alexander, painter, h 79 Almon
Young Alexander, teamster, bds 39 Agricola
Young Alfred, painter, h 35 Almon
Young Alfred P, painter, h 14 Young or Islesville
Young Benjamin, shoemaker, bds 43 Charles
Young Charles, laborer, h 79 Kempt road
Young C W, clerk, h Dartmouth
Young Edward, confectioner, h Salter
Young Edward, laborer, bds 278 Robie
Young Edwin, carpenter, bds 36 Creighton
Young Frank A, clerk Moir Son & Co, bds Dartmouth
Young George, carpenter, bds 23 Harris
Young George, storekeeper I C R, h 82 Lockman
Young George W, clerk, bds Dartmouth
Young Henry, cook, h 46 Dresden row
Young Henry J, stone cutter, h 43 Charles
Young James, laborer, h 86 Upper Water
Young James, laborer, bds 39 Agricola
Young James, shoemaker, h 42 Creighton
Young James H, tailor, h 65 Dresden row
Young Jeremiah, wood sawyer, bds 15 Lower Water
Young John, lineman N S Tel Co, bds 91 Hollis
Young John, grocer, 225 Brunswick, h do
Young John, laborer N S S R, h 123 Creighton
Young John, shoemaker, h 15 Gerrish
Young John, truckman, h 15 Young or Islesville
Young John, laborer, h 177 Creighton

ELECTRIC BATTERIES, ETC. | Send for Illustrated Catalogue.
—JOHN STARR.—

H. B. ZWICKER,

—— DEALER IN ——

Beef, Mutton, Lamb, Pork, &c.,

Of the best Quality,

FRESH & CORNED.

Wholesale and Retail.

TERMS CASH.

13 JACOB ST., HALIFAX, N. S.

Young John, steam fitter Macdonald & Co, bds Hollis
Young John, shoemaker Robt Taylor, h 53 Gerrish
Yonng Joseph D, machinist, h 147 Creighton
Young Joseph W, h 61 east Young
Young Mary Ann, wid John, h 321 Creighton
Young Matthew, machinist Macdonald & Co, bds 52 Lockman
Young Melford, laborer, bds 177 Creighton
YOUNG MEN'S CHRISTIAN ASSOCIATION, H. Theakston, secretary, 28 to 32 Prince
YOUNG MEN'S LITERARY ASSOCIATION, 8 Poplar Grve
YOUNG MEN'S WESLEYAN INSTITUTE, Brnswck St church
Young Richard, janitor Hesslein building, 119 Hollis
Young Richard, laborer, bds 39 Agricola
Young Robert, laborer, bds 8 Fern lane
Young Rufus C, laborer, h 79 Kempt road
Young Sophia, wid Thomas, h 39 Agricola
Young Susan, wid John, h 91 Hollis
Young Thomas, laborer, h 156 North
Young William, carpenter, h 156 North
Young William, truckman, h 19 May
Young William H. stevedore, h 66 Roome

DAVID ROCHE. | **Stains for Wood.** | **236 Argyle St.**

GOSPEL HYMN BOOKS at Methodist Book Room, 141 GRANVILLE STREET.

Zong Jacob, laborer, h 5 Victoria lane
Zong John, laborer, h 14 Albermarle
Zong Maria, wid Jacob, h 171 Grafton
Zwicker Allan, carpenter, bds 23 Harris
Zwicker Azariah, h 9 Rottenburg

ZWICKER HOWARD B., Victualler, 13 Jacob, bds Royal Hotel. *See adv page 419.*

Zwicker Judson A, picture frmr, 279 Barrington, bds n s Murray place
Zwicker Rufus, machinist, h 62 Pleasant
Zwicker Rufus, h 3 Chestnut terrace, Quinpool road
Zwicker Theophilus, machinist, h 3 Chestnut terrace, Quinpool road

D. McALPINE & CO.,

PUBLISHERS

Halifax City Directory,
St. John City Directory,

And all Directories in the Maritime Provinces.

GENERAL ADVERTISING AGENTS.

— ADDRESS : —

HALIFAX, N. S., & ST. JOHN, N. B.

Belcher's Farmer's Almanac,

THE BEST ADVERTISING MEDIUM.

Circulation, 15,000.

OFFICE: N. S. PRINTING COMPANY.

"UNIQUE" TELEPHONES; "SAMSON" BATTERIES.
Send for Illustrated Catalogue. - JOHN STARR.

DARTMOUTH DIRECTORY.

Ackhurst Geo, com merchant, h Bishop
Ackhurst Wm C, clerk, bds Bishop
Adams Cath, wid Geo, h Och cor Wint
Aird Mary, wid Gustavus, h Dahlia
Allen Chas, shoemaker, h Wentworth
Allen Fredk S, tanner, h Jennerson
Allen Isabell, wid Fraser, h Gaston rd
Allen John, boots, &c, Water, h North
Allen Jos W, variety, Portland, h do
Allen Thos, bookkeeper, h Wentworth
ALLISON J. WALTER, of J P Mott & Co, h Cole Harbor road
Alsopp Miss B, ticket office, bds Watr
Anderson Elizabeth, wid Jas, h Ocht
Anderson Jas F, surveyor, h Portland
Anderson J L, grocr, Windml rd, h do
Angwin Francis L, clerk, bds King
Angwin J H, of Brown & Webb, h King
Angwin Wm K, lobster pckr, h Pas rd
Archibald Miss L, sch teachr, bds Went
Arnold Geo, laborer, bds Cole Har rd
Arnold Jas, farmer, h Cole Harbor rd
Atkinson Geo, tailor, h Cole Har rd
Atwoods Peter, laborer, bds Gaston rd
AUSTEN HENRY E., of Austen Bros, h Bishop
AUSTEN JOSEPH H., of Austen Bros, h Bishop
Austen Percy G, clerk, h Church
Austen Sophia, wid Joseph, h Church
Austen Wm, ship steward, h Water
Awalt Archibald, laborer, h Thistle
Backman Mrs C, pork dlr, Portld, h do
Bailey Edw, carpenter, h Wentworth
Bailey Fredk, painter, h Wentworth
Bain Geo, cable office, h Portland
Bain John, att hospital insane, bds do
Bain Ronald, att hospital ins, bds do
Baker Henry, farmer, h Cole Har rd
Baker Wm, laborer, h Ochterloney
Baldwin Mrs, h Prince Arthur park
Bale Thos, laborer, bds George
Barkhouse Henry, teamster, h Thistle
Barkhouse Mathias, laborer, h Thistle
Barry Andrew, teamster, h Water
Barry Catherine, wid Wm, h Water
Barry James, laborer, h Water
Barry Richard, farmer, bds Portland
Barry Richard, truckman, bds Ochty
Barry Wm, laborer, bds Ochterloney
Barry Wm, mason, bds Water
BARSS W. L., of King & Barss, h Och
Bateman Geo, locksmith, h Dahlia
Bauer Susan, wid Thos, bds Bishop
Bauld Alfred, laborer, bds Bishop
Bauld Elizabeth, wid Arth, bds Bogg
Bauld Frederick, carpenter, h Tony
Bauld Frederick, laborer, h Portland
Bauld James, boat builder, h Bogg
Bauld James, laborer, h Bishop
Bauld James A, carpenter, h Bogg
Bauld John, carpenter, h Passage rd
Bayers Jos, sea captain, h Passage rd
Bayers Philip, seaman, bds Passage rd
Baylis Henry, caulker, h Water
Baylis Mrs Henry, variety, Wtr, h do
Bazong Geo, laborer, h Windmill rd
Beazley Wm, engineer, bds Ochterlny
Beck Arch M, tailor, Watr, h Pr Edw
Beck Chas, tailor, bds Prince Edward
Beckwith George, h Tufts Cove
Beckwith Wm, laborer, h Esther
Behan James, engineer, h Wyse road
Behan Jas, jr, laborer, bds Wyse rd
Behan Miss Margaret, h Pine
Behan Thos, truckman, h Ochterloney
Bell Chas W, painter, bds Portland
Bell Edward, carpentr, h Cole Har rd
Bell Francis, bookkeepr, h Windml rd
Bell Isaac, drygoods, Portland, h do
Belton George, laborer, bds Gaston rd
Bentley Thos J, sparmaker, h King
Bentley Wells, bds King
Bettinson John L, grocr, Wyse rd, h do
Bishop Jane, wid John, h Bishop
Bishop Wm C, of Bishop & Parsons, Bedford Row, city, h North
Bissett Geo, grocer, Passage rd, h do
Bissett John, laborer, bds Passage rd
Bissett Robt, tinsmith, bds Passage rd

DAVID ROCHE, 236 Argyle St. | GOLD LEAF.

Leading Depot for FANCY GOODS at Xmas. time.
METHODIST BOOK ROOM, 141 Granville St.

Bissett William, h Passage road
Bissett Wm, wheelwright, bds Pas rd
Black Forbes, laborer, bds Water
Black Mary, wid Martin, bds Quarl
BLACK SAMUEL H., clerk Halifax banking co, h King
Blakeley Ronald, seaman, h Esther
Blundell Henry, bookkeeper, h Quarl
Boaz Jas W, cook, h Passage road
Boland Daniel, carpntr, h Common rd
Boland E, wid Dennis, h Common rd
Bonang Alfred, clerk, bds Maynard
Bonang Chas, laborer, h Maynard
Bonang Isaac, car paintr, bds Mayrd
Bonang L, asst engnr hos ins, h Mayd
Bonang Stephen, laborer, bds Maynd
Borden Chas, gardenr, bds Passage rd
Borden Jas, coachman, h Passage rd
Boutilier A T, salesman, h North
Boutilier Albert, laborer, bds Gast rd
Boutilier Mrs E, variety, Wind rd, h do
Boutilier Eph, laborer, h Windmill rd
Boutilier Jacob, farmer, h Gaston rd
Bowden Edward, clerk, bds King
Bowden John, junk dealer, h King
Bowden Joseph, bds King
Bowes Edward, contractor, h Bishop
Bowes Edward M, painter, bds Canal
Bowes Frederick, laborer, bds Bishop
BOWES FREDERICK C., of Jas Bowes & Sons, h Bogg
Bowes Geo, butcher, bds Canal
Bowes Hannah, wid Thomas, h Canal
Bowes John, carpenter, bds Bishop
Bowie Wm, cooper, h Wyse road
Bowse Jas A, blksmith, Portld, h do
Bowse Mrs Jas, variety, Portld, h do
Bowse Mary, wid John, h Portland
Bowser Thos, seaman, h Wentworth
Boyle John, laborer, h Water
Brace Geo, laborer, h Stairs cottages
Brace John, laborer, h Windmill road
Brace Mrs J, variety, Windml rd, h do
Brandis Wm, tinsmith, h Pine
Brenner Henry, shoemaker, h Portld
Brennan Daniel, att hosptl ins, bds do
Brennan Mat, shipwright, bds Ochtly
Brennan Robt, att hospitl ins, bds do
Brennan Wm, blacksmith, h Portland
Brennan Wm, watchmkr, bds Portld
Brennan Mrs W, variety, Portld, h do
Brett Fredk, sugar boiler, h Woodside
Britton Nat, carriage smith, bds Ocht
Brodie Miss Ann, h Prince Edward
Brodie James, h Jemmerson
Brooks Miss E, dressmkr, b ls Bogg
Brooks Geo W, diver, h Bogg
Brooks Wm, diver, bds Bogg
Brown Abraham, laborer, bds Wenth
Brown Alex, carpenter, h Water
Brown Aubrey, moulder, bds Water
Brown Henry, clerk, bds Jemmerson
Brown Henry, grocr, Ptld, cor Kg, h do
Brown Henry, laborer, h Water
Brown Jas, laborer, h Water
Brown John, laborer, h North
Brown J E, drug clk, bds Kg cor Green
Brown Joseph, boatbuildr, bds Water
Brown Mrs Nancy, h Pine
Brown Wm, laborer, h Pine
Brown Wm, nailcutter, bds Water
Bullock John, laborer, bds Windmill
Bundy Mary, wid John, h Water
Burbidge Rich, co constable, h Water
Burchell Edw, boots, &c, Portld, h do
Burchell Edw, jr, tel opertr, bds Port
Busby Wm, painter, h Stairs
Caldwell Freeman, enginr, bds Ochtly
Cameron Jas, laborer, h Windmill rd
Cameron J W H, mail clerk, h Pr Edw
Cameron John, car'ge buildr, bds Ocht
Cameron S H H, stenogphr, bds P Ed
Campbell Colin, of Mumford & Sons, h Tulip
Campbell Eliz, wid John, bds Gast rd
Campbell Jane, wid Dr Robt, h Watr
Campbell John, h Water
Campbell John, clerk, bds Gaston rd
Canty Anthony, att hosp ins, h Pas rd
Carroll Peter, laborer, h Pine
Carter Alfred, laborer, bds Pine
Carter Alfred, seaman, h Ochterloney
Carter Job, ice dealer, h Pine
Carter Robt, teamster, bds Pine
Carter Wm, coachman, bds Pine
Casey Cornelius, laborer, h Rose
Casey Jas A, grocer, Passage rd, h do
Cassidy Jas, truckman, h Quarl
Chapman George, carpentr, h Dawson
Chapman Sarah, wid Geo, h Water
Chapman Thos, cable office, h Quarl
Chapman Wm, carpentr, bds Dawson
Charlie Miss Annie, bds Windmill rd
Charlie John, laborer, bds Windml rd
Chebucto Planing Mills, Water
Chester Henry, laborer, bds Rose
Chisholm John, ship carpentr, h Tulip
CHITTICK S. & SONS, ice dlrs, Ptld

— BLACK SILKS. | MAHON BROS.,—
97 to 101 Barrington Street.

TELEPHONES AND SUPPLIES. | Send for Illustrated Catalogue. —JOHN STARR.—

Chittick Johnson, of S Chittick & Sons, h Portland
Chittick Jos, of S Chittick & Sons, h Portland
Clarke Miss Eliz, dressmaker, h Bogg
Clarke Miss Isa, dressmaker, h Bogg
Coates Ernest, polisher, bds Portland
Coates Wm, electro pltr, h Portland
Cochrane Geo, blr mkr, bds Ochterl'y
Colbert Geo, skate plshr, h Pass road
Colbert James, metal wrkr, h Dawson
Colbert John, skate plsher, h Thistle
Colbert Thomas, h Portland
Colbert T, jr, skate plshr, h Portland
Cole Mrs Thomas, h Canal
Cole Wm, farmer, h Cole Harbor road
Coleman Edwd, boat bildr, h Water
Coleman Edward, laborer, bds Water
Coleman James, h Passage road
Coleman John, clerk, bds Water
Coleman John B, clerk, h King
Coleman Miss S, dressmkr, h Pass rd
Collins Ann, wid John, h Wentworth
Collins Charles, painter, bds Green
Collins Jessie, wid Dr John, h Pass rd
Collins John, laborer, h Green
Collins John, tailor, bds Green
Collins Miss Mary, dressmkr, h Green
Collins Samuel, caulker, h Water
Collins Miss Susan, h Wentworth
Colter Alexander, laborer, bds Tulip
Colter Frederick, laborer, bds Tulip
Colter John, watchman, h Tulip
Condron Elizabeth, wid J, h Pass'e rd
Condron Fredk, laborer, bds Pass'e rd
Condran Geo, coachman Hos Ins, h do
Condron Jas, gardener, h Passage rd
Condron William, fireman, h Pass rd
Congdon Frank, bds Lakeside, Lake r
Congdon H S, prin Dart schls, h Oak
Congdon H, ins scls, h Lakeside, L r
Conrod Aubrey, crpnter, bds Erskine
Conrod Mrs Cath, vrty, Prtlnd, h do
Conrod Jabez, lvry stbls, Prtlnd, h do
Conrod Jeremiah, crpntr, bds Prtlnd
Conrod John, laborer, h Erskine
Conrod John E, blksmth, bds Prtlnd
Conrod Nelson, crpntr, bds Portland
Conrod S M, victualler, Prtlnd, h do
Consumers The, Cordage Co, Limited
Cooper John, laborer, h Portland
Corbett Jane, wid Patk, h Pr Edwd
Corbett Michl, caulker, Prince Edwd
Corkery Denis, laborer, h Maynard
Corkery John, machinist, h Water
Corkery Joseph, laborer, bds Maynard
Corkum George, h Quarl
Corkum Lester, cpnr, bds Prince Wm
Corkum Martha, wid Eph, h Pce Wm
Coughlan John, laborer, h Dawson
Courtn-y Marg, wid Thos, h F'banks
Courtney Patrick, bds Fairbanks
Courtney Thos, moulder, h Fairbanks
Cox John, messenger, h Windmill rd
Craig Arthur, hair dresser, bds Wtr
Craig Geo H, photogr'r, Water, h do
Craig James, teamster, h Maynard
Craig John, laborer, h Maynard
Craig Nelson, coachman, h Bogg
Crandall H I, civ eng, h King, cor Ql
Crandall Jas, civ eng, bds King cor Ql
Crane Matilda, wid Chandler, h King
Crane Wilhelm H, clerk, bds King
Crane Wm, laborer, bds Stair's cotgs
Crathorne G A, mlr, Windm'l rd, h do
Crathorne G A, jr, mlr, bds Windm r
Creighton Alfred, h Passage road
Creighton Ann, wid Thos, h Ochter'y
CREIGHTON CHAS. A., com mer, 58 Bedford row, h Ochterloney
Crichton G R, frmr, The Brae Lake rd
Creighton H D, of C E C & Co, h Ch'h
Creighton Henry S, clerk, h Quarl
Creighton J A, bk-kpr, Oak Dell, L r
Creighton John M, clerk, bds Quarll
Crichton S, wid G A S, Brae Lake rd
Creighton Thos, com trav, bds Ocht'y
Creighton Thos G, P O clerk, h Tulip
Creighton Walter, bk-kpr, h Ochter'y
Cribby Alexander, mason, h Bogg
Cribby John, carpenter, h Myrtle
Cribby Wm, teamster, bds Ochterl'y
Crimp Sml, of J Ritchie & Co, h Tulip
Crocker Jos, packer, h Wentworth
Crook Jas, blksmth, bds Cole Har rd
Crook John, laborer, h Passage road
Crook J, ship blksmth, h Cole Har rd
Crook Wm T, clerk, bds Cole Hrr rd
Crowell Chas N, salesman, h Quarl
Crowell John, watchman, h Bogg
Crowell Wm, skate maker, h Portland
Crowell Mrs Wm, vrty, Prtland, h do
Cunningham N F, physician, h Quarl
Curtis Arthur F, clerk, h Bishop
Cushing Thos, vict'r, Water, h Ochty
Cutler T M, sec N S S R, h C Harb rd
Cypher Emma, wid Isaac, h Portland
Daley James, laborer, bds Ochterloney
Daley Mary, wid Denis, h Ochterloney
Dares Daniel, h Portland
Dares Frank G, grocer, Portland, h do
Dares Geo, attend hosp ins, bds do

—PRAYER BOOKS AND CHURCH SERVICES,—
At MORTON & CO'S, 143 Barrington Street.

GAGE'S COPY BOOKS, IN LARGE QUANTITIES,
At Methodist Book Room, 141 Granville Street.

Dares S R, cptr & hse bld, Port, h Bg
Dart Cristopher, h Canal
Dartmouth Iron Foundry Co, Church
Dartmouth Reading Room, Portland
Dartm'h ship & boat build Co, Water
Davis Alf W, sec H S R, h C Har road
Davison Ada, wid Chas E, h Pr Edwd
Davison Harry, clerk, bds Pr Edwd
Davison Walter, drug clk, bds Pr Ed
Daw Robert, laborer, h Best
Day Alice, wid Peter, h King
Day John, carpenter, h Fairbanks
Day Peter, ship crpntr, h Jemmerson
Day Wm, ship cpntr, h Windmill rd
Debay John, boat bldr, h Wyse road
Debay Mrs John, grcr, Wyse rd h do
Delorica William, laborer, h Pine
Delouchry Dennis, fisherman, h Quarl
Devan Charles, boat builder, h Bogg
Devan James, caulker, h Water
Devan Michl, ship carpenter, h Bogg
Devan Michael, jr, boat bldr, h Bogg
Devan Wm, engr ferry boat, h King
Dewar Blanche, stenographer, h Ochty
Dewar Gordon, com trav, h Ochterly
Dewar Julia, wid Allan, h Ochterloney
DeWolfe Lydia, wid Wm, bds Quarl
DeYoung Doug, drug clk, bds Portl'd
DeYoung Lewis, hackman, h Portland
Dickson R D, engineer hos ins, h do
Dillman Alton, cge painter, bds Watr
Dillman Annie, wid Wm, h Water
Dillman John, teamster, h Jemmerson
Dillman Thomas, teamster, h John
Dillman Wm, kpr cemetary, h Quarl
Dockrill Walter, clerk, h Wentworth
Dolby Henry, h Green
Dominion Paint Wks, Moseley's whf
Donald John, h Windmill road
Donovan Dennis, painter, bds Pass rd
Donovan John, grocer, Portland, h do
Donovan John, tinsmith, bds Pass rd
Donovan Mrs M, grcr, Pass rd, h do
Doran John, laborer, bds Woodside
Dorman Jane, schl tchr, bds Portland
Dorman J, stove dlr, Wtr, city, h Prd
Dorman Mrs. J, oil shop, Prtlnd, h do
Dorman John A, clerk, bds Portland
Douglass James R, bds Windmill rd
Douglas Peter, iron founder, Upper Water, City, h Windmill road
Downey Miss A, sch tchr, bds Colemn
Dowie Eben, man H S R, h Pl View
Downey Miss M N, sch tchr, bds Colm
Downey Mary, wid Maurice, h Colmn
Downey Robt A, painter, bds Coleman
Drake Alfred, clerk, bds Wentworth
DRAKE FREDERICK C., watchmaker, bds Portland
DRAKE FREDERICK W., watchmaker, 138 Granville, city, h Portld
Drake Herbert, clerk, bds Wentworth
Drake William, h Wentworth
Driscoll Daniel, laborer, h Gaston rd
Drysdale Chas, laborer, h Fairbanks
Drysdale Newt, laborer, bds Wind rd
Duffus W S, man C C co, h Hollis, city
Dumaresq Arthur, dockyard, h Fairbks
Dunbrack Arthur, blksmith, bds Rose
Dunbrack Peter, miner, h Rose
Duncan Catherine, wid Jas, h Water
Duncan Miss L, tic office, bds Water
Dunn Anna, wid Jas P, h Windml rd
Dunn J P, tinsmith, Watr, bds Wnd rd
Dunn Maurice J, caulkr, bds Wind rd
Dunsworth Geo, laborer, h Passage rd
Dunsworth Henry, laborer, bbs Portld
Durney Henry, moulder, h Ochterlny
Durney Mrs H, variety, Ochtly, h do
Dustan Geo G, h Eastwood, Ochterly
Dustan Robt, clerk, h Eastwood, Och
Dwyer John, coachman, h Passage rd
Dymond Wm A, druggist, Ptld, h do
Eager M F, com merchant, h Tulip
Eaton Brenton H, barrister, h Portld
Edgecombe Brenton, bds King
Edgecombe Herbert, paintr, bds King
Edgecombe Rich, ship carptr, h King
Edwards Daniel, bds Windmill road
Edwards Edmund, miner, h Stairs cot
Edwards Henry, engineer, h Windml
Edwards Jas, laborer, bds Woodside
Edwards Susanah, wid Tob, h Church
ELLIOT ALFRED, town clk, h Ocht
Elliot Collins, clerk, h King
Elliot Edw, architect, h Pr Edward
Elliot Ern, bds Brightwood, Comn rd
ELLIOT FOSTER, gents furnishngs, Granville, city, h Pr Edw, cor Church
Elliot Frank M, grocer, Och, h Pr Ed
ELLIOT FREEMAN, gents furnishings, Hollis, city, h Church
Elliot Hy, archct, h Brightwd, Com rd
Elliot Mary, wid F C, h Pr Ed, cor Ch
Elliot Mrs Thos, h Water
ELLIS ALFRED E., man bank of B N A, h Passage road
Ellis Wm, laborer, bds Windmill rd
Erb Ephraim, millers' agt, h Pr Edw
Evans Edge, carptr, bds Cole Har rd
Evans Ernest, laborer, bds Cole H rd
Evans Isaac, farmer, off Cole Har rd

DAVID ROCHE, 236 Argyle St. | Graining Tools.

EXERCISE AND SCRIBBLING BOOKS,
At Provincial Book Store, 143 Barrington St.

Evans Nath, boilr mkr, mar slip, h city
Evans Nath, jr, bookpr, bds Shirly, cty
Evans W L, com merchant, h North
EXHIBITION BUILDING AND SKATING RINK, Windmill road
Fairbanks Kenneth, clerk, bds Portld
Fairbanks Louis P, h Portland
Fairfax Peter, laborer, bds Wentwth
Fanning Francis, labor, bds Cole H rd
Fanning Marg, wid Michl, h Cole H rd
Fanning Wm, laborer, h Quarl
Farquhar Ernest, laborer, bds Rose
Farquhar Sidney, laborer, bds Rose
Farrell Paul, grocer, Ochterlny, h do
Farrell Thos, overseer streets, h Prtld
Faulkner Arch, nail cutter, h King
Faulkner Chas, labr, h Jemm, cor Esth
Faulkner Peter, labr, h Jemm, cor Esth
Faulkner Wal, labr, h Jemm, cor Esth
Faulkner Walter, nail cutter, h Ocht
Fielding Wm H, clerk, h Green
Fife Margaret, wid Adam, h Green
Findlay Elizabeth, wid Henry, h Ptld
Findlay Geo, machinist, bds Portland
Findlay Jas, laborer, bds Jemmerson
Findlay Miss Jessie, sch tchr, bds Ptld
Findlay John, machinist, h Tony
Findlay Joseph, machinist, h Tony
Findlay Samuel, laborer, h Rose
Findlay Sarah, sch teachr, bds Portld
Finn Mary, wid John, h King
Flint Shedrack, laborer, h Bishop
Fluke Wm, laborer, h Dawson
Foot Geo, bookkeeper, h Windmill rd
Forbes Mrs A, private sch, h North
Forbes Ed, supt Forbes man co, h P Ed
Forbes Noel W, com traveller, h Bishp
Forrester Fredk, advert agt, bds Nrth
Forrester Henry, card writer, h North
Forsyth Alex, grocer, Water, h do
Forsyth Andrew, salesman, h Fairbks
Forsyth John, grocer, Water, h do
Forsyth Wm, salesman, bds Water
Foster Edward, agent, h Ochterloney
FOSTER JAS. G., Q.C., of Foster & Foster, h Cole Harbor rd
FOSTER WILLIAM R., of Foster & Foster, h Ochterloney
Foston Geo, lamp lighter, h Cole H rd
Foston Jas, laborer, h Cole Har rd
Foston Thos, laborer, h Portland
Foston William, h Cole Harbor road
Foston Wm, paper carrier, bds C H rd
Foston Wm, laborer, h Church
Franklin Char, wid John, h Wentwth
Fraser Miss, h Quarl
Fraser Alex, ship carpenter, h Beech
Fraser Arch, laborer, h Ochterloney
Fraser Donald, farmer, h Windmil rd
Fraser John, sea capt, h Quarl, cor Wtr
Frazee Ern, machst, bds Pr Arth park
FRAZEE J. C. P., of Frazee & Whiston, h Prince Arthur's park
Furguson Don, chemist, bds Woodside
Furguson Geo, laborer, h George
Furguson Wm H, bill collctr, h Bishp
Gallagher Wm, laborer, h George
Garde Edw, shipwright, h Water
Garde James, shipwright, bds Water
Gates Albert, bds Dahlia
Gates Albert, skate fitter, h Tulip
Gates Arch, carpentr, Quarl, h Dahlia
Gates Arch G, housebldr, Qul, h Dahlia
Gates Edw, painter, h Stairs
Gaetz Freeman, clerk, bds Water
Gaetz Howard, skate packr, h Albert
Gaetz Jas, skate packer, h Water
Gates John M, carpenter, h Rose
Gaetz Judson, laborer, bds Water
Gates Lamont, carptr, King, h Dahlia
Gaetz Morris, carpenter, bds Water
Gammon Jas, laborer, bds Windmil rd
Gammon Wm, tinsmith, h Dundas
Garland Geo, laborer, bds Cole Hr rd
Gaston Elizabeth, wid Saml, h Gas rd
Gavel John, seaman, h Dawson
Gay Chas, nail cutter, h Tufts Cove
Gay Geo, laborer, h Tufts Cove
Gay Lishman, laborer, h Tufts Cove
Gay Robt, laborer, h Tufts Cove
Gentles Chas, clerk, bds Ochterloney
Gentles Hy B, baker, Ocht, h Dundas
Gentles Jas, victualler, Ochtly, h do
Gentles Thos, baker, Ochterlony, h do
Gentles Thos, jr, grocer, Ochtly, h do
Gentles Wm, bookpr, h Och, cor King
GLENDINNING J. R., ice dealer, Water, bds Ochtly, telephone 966
Glendinning Mary, wid Wm, h Pr Wm
Glendinning Mary A, wid Chas, h Wtr
Goodall Chas, watchman, h Tufts Cove
Gordon Jas, laborer, h E skine
Goss Moses, laborer, bds Stairs cott
Goss Rich, laborer, h Stairs cottage
Goss Wm, laborer, h Windmill road
Gow Robt, h Passage road
Graham Alex, supv hospins, h Pas rd
Graham Benj, carpenter, bds Bogg
Graham Bros, pork dealers, Ochterly
Graham Ed M, of Grhm Bros, bds Och
Graham Jas W, capt fry boat, h Ocht
Graham John R, victualler, Ptld, h do

KID GLOVES. | **MAHON BROS.,** — 97 to 101 — Barrington Street.

FIFTY YEARS in the CHURCH of ROME—$1.75.
Methodist Book Room, - - 141 Granville Street.

Graham Jos, carpenter, h Bogg
Graham Miss L, dressmkr, bds Pr Wm
Graham Miss Mary, bds Prince Wm
Graham Matthew, fireman, h Beech
Graham Nelson V, machinist, h Maple
Graham Philip, sea captain, h Bogg
Graham Thos, teamster, bds Portland
Graham Timothy, laborer, h Portland
Graham Wilford H, of Graham Bros, bds Ochterloney
Graham Wm, laborer, bds Portland
Granger Alb, ropemkr, h Windml rd
Grant Andrew, bookkeeper, h Quarle
Grant Francis J, milkmn, bds Wdsid
Grant Gavin, milkman, bds Woodside
Grant Henry H, h Passage road
Grant Hugh, farmer, h Woodside
Grant Hugh A, farmer, bds Woodside
Grant Robt F, bookkpr, bds Wdside
Grant Wm, bds Woodside
Gray Alex, carpenter, bds Windml rd
Gray Chas, laborer, h Passage road
Gray Mrs Elizabeth, h Pine
Gray Henry, clerk, h Celtic cot, Watr
Gray James, laborer, h King
Gray Jeremiah, skate polishr, h Ocht
Gray John, teamster, h Wentworth
Gray John J, electro plater, h Pine
Gray Mary, wid John, h Windml rd
Gray Robt, boilermakr, h Jemmerson
Gray Robert, shoemaker, h Dundas
Gray Thomas, bds Windmill road
Gray William, mason, h Church
Green Adam, h Bishop
Green Henry B, teamster, bds Bishop
GREEN JOHN, watchmaker & jeweller, Portland, h do
Greene Marg't, wid Hugh, h Portland
GREENE W. H., livery & sale stables, hay, straw & coal, Water, h do
Griffin Jas L, stipendary mag, h Ocht
Griffin John L, machinist, bds Ocht
Griswold Alex, laborer, h Fairbanks
Griswold Wm, laborer, h Dawson
Groves Jos, laborer, h Windmill road
HALIFAX SUGAR REFINERY, Ltd., Woodside
Hall Geo A, clerk, bds Windmill road
Hall Jas, roofer, 52 Gottingen, city, h Windmill road
Hamilton Chas, com trav, h King
Hamilton Miss M A, schl teacher, bds Quarll
Hamm Jas, capt ferry boat, h Bogg
Handley Miss C, brd house, Ocht, h do
Harlow Netson, laborer, bds Water
Harlow Stephen, manag Dart ship & boat building company, bds Portl'd
Harlow Wm, boat builder, h Water
Harris Jane, wid Joseph, h Water
Harris John, piano tuner, h Quarll
Harris John M, moulder, h Water
Harris Samuel, laborer, h Windmill
Harris Henry H, of Jas Harrison & Co, h Bishop, cor Cole Harbour rd
Harrison Jessie P, wid Thos, h Cole Harbour road
Harrison Jas, of Jas Harrison & Co, h Ochterloney
Harrison Thos, machinist, h Cole Har
Harvey C H, whol grocer, h Pas road
Hawkins Ellen, wid John, h Cole Har
Hawkins John, seaman, bds Cole Har
Hearn John, farmer, h Common road
Hefferen John, skate polisher, h Prt'd
Hefferen Mrs J, variety, Portl'd, h do
Hefler Miss Lilly, dressmaker, h Wtr
Heffler Mary, wid Jas, h Tufts Cove
Henderson Robt, shipw'ght, h Fairbks
Henley Isaac, caulker, h Ochterloney
Herman Chas T, clerk, bds Prince Wm
Herman Eber J, salesman, h Quarl
Herman J A, plumber, bds Prince Wm
Herman P C, watchman, h Prince Wm
Hiles Thos, teamster, h Quarl
Hill Thomas, h Green
Hilton Chas, clerk, h Tulip
Hiltz Freeman, clerk, bds Albert
Hiltz Henry, agent, h Portland
Hiltz Mrs Henry, dry goods & millinery, Portland, h do
Hiltz Jas, teamster, h Albert
Himelman Douglas, tinsmith, bds Ptd
Himelman Jas, grocer, Portland, h do
Hodgson Alex, printer, h Erskine
Hogan John, boilermakr, h Woodside
Hogan John, clerk, h Quarl
Holleran John, printer, h Water
Holley Wm J, traveller, h Water
Holloway E W, brewer, bds North
Holloway J B, bds North
Hooper Wm, caulker, bds Portland
Horne Allan, att hos insane, bds do
Horne Harriet, wid Elias, Stairs cot
Horne Marg, wid Robt, h Windmill
Horne Walter, laborer, bds Stairs cot
Horner David, laborer, h Cole Har
Horner Mrs Elizabeth, h Quarl
Horner Jas, laborer, h Maynard
Horner John, laborer, bds Portland
Horner John, tinsmith, h Wentworth
Horner Richard, laborer, h Wentw'th

DAVID ROCHE, 236 Argyle Street. BLINDS.

DAVID ROCHE, 236 Argyle St. PAINT BRUSHES.

Hoskins Fredk, laborer, h Cole Har
HOSPITAL FOR INSANE, Passage road
Howard Mrs Mary, bds Stairs
Howe Sarah, wid Rockwood, h Quarl
Hume Bessie, schl tea, bds Wentw'th
Hume Emma, schl tea, bds Wentw'th
Hume Mrs Mary, h Wentworth
Hunstone John, moulder, h Church
HUNT AUBREY S., accountant hospital insane, h King
Hunt Cath, wid Abraham, h King
Hunt Geo A, shipwright, h Pas road
Hunt Jas, laborer, bds Woodside
Hunt John A, of Wambolt & Hunt, h Passage road
Hunt Louisa, wid John, h Cole Har
Hunt Wm, ship carpenter, h Pas rd
Hutchison Adam, laborer, bds Ocht
HUTCHINSON ALBERT, Ice Dealer, Portland, h do. *See adv page 201.*
Hutchinson Alex, plasterer, h Pine
Hutchinson Geo, ice dealr, bds Portld
Hutt Alex, carriage builder, Portland, h Prince Edward
Hutt Eliz, wid John, h Prince Edw
Huxtable Robt, pattern mkr, h Church
Hyde Arthur, ship'g clk, bds W'dmill
Hyde Frank, h Windmill road
Hyde Mary, wid Thos, h Windmill rd
Hyde Thos, bds Windmill road
I C R depot, Water
Innes Geo C, upholsterer, h Portland
Innis Peter, grocer, Dalhia, cor Maple, h do
Irvine Robt, laborer, h Woodside
Isnor Miss Charl, dressmkr, h Ocht
Isenor Moules, laborer, h Gaston road
Isenor Wm, laborer, h Passage road
Jackson Geo W, shipwright, h Ocht
Jackson Wm, machinist, h Ochterl'y
JAGO JOHN W., of S Oland, Sons & Co, h Windmill road
James Harriet A, wid Alex, h New'tle
James Wm, mason, h Cole Har road
Jappell Jas, teamster, h Albert
Jappell Wm, laborer, bds Albert
Jenkins Alex F, machinist, bds Water
Jenkins Arthur W, machin', bds Wtr
Jenkins Cath, wid Thos, h Dahlia
Jenkins John, trader, h Water
Jenkins Wm, laborer, h Wentworth
Jennett J R, h Passage road
Jennett Wm R, clerk, bds Passage rd
Jennings Anna, wid Alex, h King
Jessenhouse Augustus, lab, h Fairbks
Johnston Arch, fireman, h Stairs
Johnstone Arthur C, acct, h North
Johnstone David, laborer, h Rose
Johnstone Henry, car painter, h Tony
Johnstone Jas, laborer, h Dundas
JOHNSTONE HON. JAMES W., Judge, h Quarl, cor Dundas
Johnstone Maria, wid David, h Rose
Johnson Moses, laborer, h Church
Johnstone Prescott, b'k-kpr, bds Quarl
Johnstone Walter, shoemkr, h Dahlia
Jones John, truckman, h Rose
Jump Edw, att hospital insane, bds do
Kane Anne, wid Chas, h Passage rd
Kane John, laborer, bds Water
Kane Michael, moulder, h Water
Keans John F, laborer, h Dawson
Kearney Maria, wid Frank, h Pass rd
Keddy David, laborer, bds Dawson
Keddy Henry, blacksmith, h Tony
Keddy James, laborer, h Dawson
Keddy Joseph, ship carptr, h Dawson
Keddy Nathan, blacksmith, h Portld
Keefe Fredk, laborer, bds Portland
Keefe John, machinist, h Portland
Keelor Arthur, farmer, bds Lake road
Keelor Chas, farmer, h Lake road
Keelor Edw, farmer, bds Lake road
Keelor Geo, farmer, h Lake road
Keelor Harris, farmer, bds Lake road
Keelor Jane, wid Wm, h Lake road
Keelor John, carpenter, h Pine
Keelor Wm, farmer, h Lake road
Kennedy Jane, wid Wm, h Church
Keys Burton, laborer, bds Ochterlon'y
Keys Geo, boarding house, Ocht, h do
Killeen John, laborer, bds George
Killeen Mary, wid Edw, h George
Killeen Nicholas, laborer, bds Water
Kilroy John, laborer, h Water
Kingston Garrett C, carriage builder, Dundas, h Common road
Kingston Paul, farmer, h Common rd
Kingston Wm, car bldr, bds Common
Laidlaw Geo, laborer, h Portland
Laidlaw Peter, laborer, h King
Laing John, cable office, h Quarl
Lamont John, laborer, h Woodside
Lamont John Jr, laborer, bds Woodside
LANE CHAS., hats & caps, 133 Granville, bds Water
Langille Edward, machinist, h Prtld
Lansburg Albert, laborer, h George
Lansburg Geo, laborer, h Portland
Lansburg Mrs Geo, variety, Prtld, h do

ELECTRICAL APPARATUS, all kinds. | **Send for Illustrated Catalogue**
—JOHN STARR.—

Books for Church Choir, at Methodist Book Room,
—— 141 Granville Street. ——

Lansburg Jas, laborer, h George
Lansburg Wm, north end ferryman, h Rose
Lassen Saml, carptr, h Ptld, cor Went
Lassen Mrs S, grocr, Ptld, cor Wnt, h do
Lavers Geo, teamster, bds Ochterlony
Lawlor A E, bookkeeper, h King
Lawlor And. of J Lawlor & Son, bds Wtr
Lawlor Arthur H, baker, bds Portland
Lawlor Isabella, of J Lawlor & Son, h Water
Lawlor J & Son, grocers h Portland
Lawlor John, baker, Portland, h do
Lawlor Sidney, clerk, bds Portland
Leadley John E, postmaster, h Water
Leadley Leon, machst, h Nth, cor Wnt
Leadley Wm L, paintr, Ptld, bds North cor Wentworth
Leahy Jas, painter, bds Windmill rd
Leahy John, carpenter, h Windml rd
Leahy John, farmer, h Common road
Leahy John, teamster, bds Ochterlny
Leahy Michl, carpenter, h Windmill
Leahy Michl, farmer, bds Common rd
Leahy Patrick, farmer, h Common rd
Leahy Philip, blksmith, h Common rd
Leahy Philip, farmer, h Common rd
Leanhan Jos, coachman, h Stairs cott
Leason Miss, confectioner, Water, h do
Lee Arthur, laborer, bds Quarl
Lee Daniel, truckman, h Bishop
Lee Edward, laborer, h Quarl
Lee George, laborer, h Quarl
Lee James E, teamster, h Bishop
Leedham Annie, wid Chas, h Wind rd
Leedham Chas, laborer, bds Wind rd
Leedham Geo, laborer, bds Wind rd
Leet Charles, miner, h Albert
Lennerton John, blacksmith, h Portld
Lennerton Rebecca, wid Wm, h Portld
Lennox Geo, laborer, h Cole Har rd
Leslie Francis, coachman, h Woodside
Leslie Isaac G, grocer, Portland, h do
Leslie Jas, watchman, bds Portland
Lethbridge Henry, tailor, h Tufts cove
Levy William, bds Rose
Levy Wm H, machinist, h Rose
Lewis James A, agent, h Passage rd
Lewis Sarah, wid J, kpr readg rm Ptld
Linterman Jas, carpenter, h King
Linterman Wm, machinist, h George
Lloy Alex, grocer, Portland, h do
Lloy John, frmr hospins, h Cole H rd
Lloy Nor, blacksmith, bds Cole H rd
Logan Mrs Henry, h Water
Logan Wm D, engineer, h Water
Lonar Geo, boilermaker, h Portland
Loomer E I, bookkeepr, h Windml rd
Lovett Alfred, laborer, h Tufts Cove
Lovett Arthur, h Tufts Cove
Lovett Jos, laborer, h Stairs cottages
Lydiard Chas, farmer, h Cole Har rd
Lydiard Samuel, farmer, Cole Har rd
Lynch Jas A, ship carpenter, h Watr
Lynch Michael, engineer, h Quarl
Mack J S, agent, bds Ochterloney
Mader Joshua, boatbuilder, h Portld
Mahaney Wm, laborer, bds Ochterly
Mahar John, att hospital ins, bds do
Major Francis, h King
Major Miss Kate, sch teachr, bds King
Manley Arabella, wid J, h Woodside
Manley Arch, laborer, bds Woodside
Mansfield John, laborer, bds Pine
Mansfield Mary, wid Saml, h North
Marks Alex, capt ferry boat, h Pine
Marks Alex, jr, laborer, bds Pine
Marks John, capt ferry boat, h Dundas
Marks Wm, farmer, bds Pine
Martin Chas W, laborer, bds Portland
Martin Ernest, laborer, bds Woodside
Martin Jas, seaman, h Ochterloney
Martin John, seaman, h Ochterloney
Martin Patrick, variety, Water, h do
Martin Sarah, wid Jos, h Portland
Martin Wm, laborer, h Portland
Marvin Alex, trader, h Passage road
Marvin Went, hairdressr, bds Pass rd
May George, laborer, h Water
Mayne Chas, bookkeeper, h Water
McAdam Angus, grocer, Portld, h do
McAdam John, laborer, h Rose
McAdam John, jr, salesman, bds Rose
McAdam Michael, clerk, bds Rose
McArthur Miss J, sch teachr, bds Qrl
McArthur Jessie, wid Alex, h Dundas
McAulay Neil, clerk, bds Wentworth
McCabe Miss Anastatia, h Ochterlony
McCabe Michael, carpenter, h Ochtly
McCall Mrs Wm, bds Passage road
McCallum John, laborer, h Passage rd
McCarthy Mary, wid John, h Portld
McCarthy Owen, millinery, Ptld, h do
McCauley Annie, wid John, h Wenth
McCleave Benj, carriagesmith, h Ocht
McClure Wm, baker, h Passage road
McCulloch Douglas, clerk, bds Portld
McCulloch Michl, clerk, bds Portland
McCULLOCH WILLIAM, of Latham & McCulloch, h Portland

G. M. SMITH & CO. | LADIES' UNDERCLOTHING.
—— 155 Granville Street. ——

POCKET and FAMILY BIBLES, at MORTON & CO'S, –143 Barrington St.–

McDonald A, fish tac, Wtr, cor Ql, h do
McDonald A, ship carptr, h Cole H rd
McDonald And, boilermaker, h King
McDonald And, laboror, bds Woodside
Macdonald Chas DeW, barrister, h Och
McDonald Danl, blacksmith, h Dahlia
McDonald Enos, linesman, h Pr Edw
McDonald Hy, labr, bds Watr, cor Qrl
McDonald Hy, teamstr, h Ochterlony
McDonald John, grocr, Dawson, h do
McDonald John, skate polishr, h Dahl
McDonald Melford, clerk, h Wentwth
McDonald Rodk, att hosp ins, bds do
McDonald Ronald, blksmitn, h Tulip
McDonald Wm, blksmith, Portld, h do
McDonald Wm, laboror, h George
McDow Chas, laborer, h Quarl
McDow Joseph, laborer, h Bishop
McDow Robt, carpntr, old Preston rd
McDow Saml, laborer, old Preston rd
McDow Wm, laborer, h Canal
McElman John, lumbr mt, Canal, h do
McElman Robt, boots, &c, Och, h Rose
McInnis Chas, bds Portland
McInnis Frances, wid Henry, h Portld
McIver Mrs, h Quarl
McKay Alex, supt schools, h Comn rd
McKay Chas, carpenter, h Stairs cott
McKay Hiram, millwright, h Dahlia
McKay Isa, wid Rev Alex, h Bishop
McKay John, ship carpentr, h Dahlia
McKenna Jas, clerk, bds Quarl
McKenna P, undertkr, Wil lane, h Qul
McKenzie Ann, wid Alex, h Ochterly
McKenzie Geo, clerk, bds Ochterlony
McKenzie Geo A, h Ochterloney
McKenzie Herb W, bookkpr, bds Ocht
McKenzie Hugh, clerk, bds Ochterlny
McKenzie J How, bookkpr, bds Ocht
McKenzie Stanley A, bds Octerloney
McKenzie Wm, chief police, h King
McKNIGHT REV. ALEX., principl Pine Hill col, N W Arm, h Com rd
McKnight John S, bds Common road
McLauchlan Jos, boilermkr, h Fairbks
McLean Alex, att hospital ins, bds do
Maclean John B, grocer, Portld, h do
Macleay Miss A F, h Passage road
Macleay Miss E, bds Passage road
McLellan Ann, wid Don, bds Prince
McLellan John, h King
McLENNAN EDWARD, of T A S DeWolf & Son, h Windmill road
McLeod John, att hosp ins, h Pass rd
McLeod Robt, machinist, h Tulip
McMillen Malcolm, bds Woodside
McNab Annie, wid Peter, h Pr Edwd
McNab C, grocr, Ptld, cor P Ed, bds do
McNab Fredk, carpentr, bds Pr Edw
McNab Jas A, dry goods, Portld, h do
McNab J, storekpr hospl ins, h Pass rd
McNab Wm G, clerk, bds Pr Edward
McOnie Geo, enineer, h Woodside
McOnie Wm, engineer, bds Woodside
McPherson Alex, laborer, h Dawson
McPherson Ken, laborer, bds Dawson
McPherson Marg, wid Alb, h Water
McQuarrie G A, blksmith, Bogg, h Wind
McRobert Wm H, post clerk, h Pas rd
McWatt Fran, grocr, Wtr cor Ch, h do
Meagher Susan, wid Edw, h Water
Medley Ellen, wid Peter, h Wentwth
Medley Ephraim, laborer, h Pine
Medley Johnson, clerk, h Bishop
Medley Lewis, laborer, bds Wentwth
Medley Peter, laborer, h Pine
Meedon Wm, laborer, h Ochterioney
MELLOW REV. THOS., episcopal, h Wentworth
Meredith Wm, laborer, h Dawson
Merson Thos, carpentr, h Cole Har rd
Messer Miss Maud, dressmkr, h Ocht
Miles Jas, laborer, h Tufts Cove
Millard Arthur C, machinist, h Watr
Millard Wm, barber, bds Water
Miller Miss Carrie, tailoress, h Pine
Miller Geo W, boots, &c, Watr, h Pine
Miller Gordon, skatemaker, h Pine
Miller Margaret, wid Tobias, h Pine
Mills Oliver, shoemakr, bds Wentwth
Milsom Thos, physicn, h King, cor Ptld
Misener Catherine, wid John, h Went
Misener Edward, laborer, h Dahlia
Misener George, carpenter, h Albert
Misener Geo A, undertkr, Ptld, h Pine
Misener John, laborer, bds Oak
Misener John A, undertkr, Ptld, h Pine
Misener John A, cabinetmkr, h Ocht
Misener John S, machinist, bds Ocht
Misener Wm, laborer, h Oak
Mitchell Mrs Catherine, h Cross roads
Mitchell Cliff, machnst, bds Cross rds
Mitchell Clifford T, clerk, bds King
Mitchell Edward, clerk, bds Ochterly
Mitchell Geo, carpenter, bds Esther
Mitchell J Burton, clerk, bds King
Mitchell Jas, custm house, h Cross rds
Mitchell John, farmer, bds Ochterlny
Mitchell John, sailmaker, h King
Mitchell Norman, tinsmith, bds Esthr
Mitchell Philip, ship carpntr, h Esthr
Moore Chas, skate polisher, h Water

LADIES' UNDERCLOTHING, at MAHON BROS.,
97 to 101 Barrington Street.

DICTIONARIES, (100,000 Words), Price $1.00.
At Methodist Book Room, 141 Granville Street.

Moir Jas, laborer, h George
Moir J, man jutedept ropewks, h 2 Geo
Moore Peter, teamster, bds Ochterlny
Moore Richard, nail cutter, h Water
Moore Samuel, nailcutter, h Tulip
Monahan Fredk, watchmkr, bds Ocht
Monahan Mary, wid Henry, h Ochtly
Montgomery H, watchmn, h Woodside
Morash Chas, shoemaker, h Ochterlny
Morash Francis, watchman, h Maple
Morash Jas, att hospitl insane, bds do
Morash Ralph, laborer, bds Portland
Morash Thos, blacksmith, bds Portld
Morrisey Miss M, variety, Watr, h do
Morrisey Mary, wid Thos, h Water
Morrison Alex M, bds Cole Harbor rd
Morrison Malcolm, agent, h Wentwth
MORRISON REV. PETER M., presbyterian, h Cole Harbor road
Morton Annie, wid Wm, bds Quarl
Morton Miss B, tickt office, bds Quarl
Moseley Eben, boatbuilder, h North
Moseley Henry, boatbuilder, h Water
Moseley Robt, man D P wks, h Dahlia
Moseley Wm, boatbuilder, h North
Mosher Geo, carpenter, h Thistle
Mosher Leon, mate fry boats, h Pas rd
Mosher Michl, carpntr, h Cole Har rd
Mosher Walter, cooper, h Passage rd
Mosher Wm, boilermkr, h Cole Har rd
Mott Mis Catherine, h Quarl
Mott Miss Elizabeth, h Quarl
Mott Isabel, wid John P, h Passage rd
Mott Thos, chocolate maker, h Water
Mott Wm, steel polisher, h Portland
Mumford Francis, of Mumford & Sons, h Thistle
Mumford F T, machine works, Thistle cor Maple, h Thistle
Mumford & Sons, forge works, Thistle
Muncey John F, customs, h King
Munroe Charles, agent, h King
Murphy Daniel, nail cutter, h Quarll
Murphy Fnk, clerk, bds Windmill rd
Murphy Jas P, laborer, Mount Thom
Murphy John D, blacksmith, Portland h Windmill road
Murphy J D, jr, clerk, bds Windmill R
Murphy Michael F, of Bayley & Murphy, 167 Hollis, city, h Portlnd
Murphy Park, fireman, bds Woodside
Murray Dennis, engineer, h Water
Murray George, bds Passage road
Myatt J, boot & shoes, Portlnd, h do
Myatt Michael, tinsmith, h Pine
Myatt Stephen, shoemkr Cole Har rd
Myers Colin, laborer, h Bishop
Myers John, livery stables, Portland, h Wentworth
Myrer Amos, laborer, bds Gaston rd
Myrer John J, carpenter, h Bogg
Myrer Mrs John, grocer, Bogg, h do
Myrer Wm, laborer, bds Gaston road
Naus Wm, sea captn, h Cole Habor R
Negus Jno, teamster, bds Ochterloney
Newman Charles L, clerk, bds Water
NEWMAN W. H., jeweller, 110 Granville, h Water
Nicholson Alex F, supervisor Hospital Insane, h Albert
Nichols John, laborer, bds Ochterlny
Neilson Christian, laborer, h Tufts Cv
Nixon Jane, wid Jas, bds Windmill rd
Noonan John, caulker, h Ochterloney
Noonan Michl W, tinsmith, h Pas rd
Norris Matthew, laborer, h Fairbanks
North John att hospitl insane, bds do
Nowlan Edward, h Portland
Ogilvie Mrs Isabella, dry goods, Portland, h do
O'Grady Miss Susan, bds Ochterloney cor Water
O'Handley Mrs, variety, Bogg cor Water, h do
OLAND GEORGE, of S Oland Sons & Co, h Windmill road
OLAND JOHN C., of S Oland Sons & Co, h Windmill road
OLAND S., SONS & CO., Brewers, Works, Turtle Grove, Office 243 Hollis. *See page 311.*
Oldright Major John, h Windmill rd
O'Neill Robert, laborer, h Woodside
O'Reagan James, caulker, h Quarll
Orman G A, clerk, bds Portld cor King
Orman Jas R, grocer, Portland cor King, h do
Orman John, carpenter, bds Tufts Cve
Orman Martha, wid John, h Dundas
Orman William, farmer, Tufts Cove
Orman Wm P, miner, bds Tufts Cove
Orr Samuel, laborer, h Woodside
O'Toole Henry, caulker, h Ochterloney
O'Toole Jas, caulker, h Ochterloney
Ottaway Eben, wid Chas, bds Ocht y
Otto Pius, teamster, bds Dahlia
Owens Wm, boiler maker, h King
Parker David, ballastman, h Tufts Cv
Parker Hon D McN, physician, h Passage road
Parker Miss E, milliner, h Octerloney

DAVID ROCHE, 236 Argyle Street. | BRONZES.

G. M. SMITH & CO., | **RICH BLACK SILKS.**
— 155 Granville St.—

Parker Wm, brakesman, h Tufts Cove
Parker Wm, machinist, h Ochterloney
Parks Miss Mary, h Geary
Parsons Wm, of Bishop & Parsons, h Passage road
Patterson A, nail ctr, bds Windmill R
Patterson Chas, nail cutter, h Pine
Patterson John, skate mkr, h Pas rd
Patterson Jock, piper, h Windmill rd
Patterson Robt, laborer, h Octerloney
Patterson Wm, caulker, Tulip cor Oak
Paw Alex, laborer, h Ochterloney
Paw Denis, laborer, bds Ochterloney
Pawley Edwin, clerk, bds Pine
Pawley Frank, book-keeper, h Pine
Payne Mrs Augusta, bds Cole Har rd
Payne George, engineer, h Quarll
Payzant Louis, of Payzant & King, h Quarll
Payzant Louis, jr, clerk, bds Quarll
Payzant Nelson, sea captn, h Water
Pearce Abraham, h North
Pearce Miss Elizabeth, confectioner, Ochterloney, bds North
Pearce William, clerk, h Dundas
Pearce William, engineer, h Water
Pellet Mrs E iz, dressmaker, h Pas rd
Pender Patrick, miner, h Portland
Pender Mrs Patrick, confectioner, Portland cor King, h do
PERRIOR GEO., of D King & Co, city, h Water
Perrior Joseph, plumber, bds Water
Pettipas John, laborer, h Oak
Pettipas Jos, laborer, h Cole Har rd
Peveril Chas E, salesman, bds Ochtly
Phenner Henry, ship carpntr, h Water
Phenner James, clerk, bds Water
Phillips William, contractor, h Beech
Phillips Wm, jr, laborer, bds Beech
Pitt Alex, 2nd hnd gds, Water, h do
Pitt Andrew, h Water
POST OFFICE, Water
Power Frank, laborer, bds Portland
Power Henry, blacksmith, h Tulip
Power John, carriage builder, Passage road, h Portland
Power Patrick, cooper, bds Woodside
Power William, cooper, h Woodside
Power William, laborer, h Bishop
Preeper Thos, boiler maker, h Tulip
Prescott John, lthr dsr, h Windmill R
Quinn Miss Mary, bds Windmill road
Publicover Isaac, laborer, h Water
Publicover Stephen, shp crptr, h Cove
Rafter Mary, wid Donald, h Water
Rasley Archibald, h Lake road
Rayne Isaac, h Woodside
Rayne Miss M, schl tchr, bds Wntwth
Reagan James, caulker, h Quarll
Reagan Mrs Jas, variety, Quarll, h do
Reagan John, caulker, h Wentworth
Reeves Louisa wid Jas, h Windmill R
Reeves Robert undertaker, h P Edwd
REID DR. A. P., phy hos ins, h do
Read Wm, victualler, Water, h Spog Garden road, city
REFORM CLUB HALL, King
Richard Alexander, tinsmith, h Beech
Richards Ernest, laborer, bds Beech
Richards Geo, livy stables, Prtld, h do
Richards John, laborer, bds Beech
Richard Thomas, laborer, h Dawson
Richards Walter, engnr, bds Ochtlny
Ring Francis, boiler mkr, h Stairs
Ring Hannah, wid William, h Stairs
Richey Chas, hr dsr, Ochterlny, h do
Ritchie George, farmer, h Gaston rd
Ritchie John, of John Ritchie & Co., h Cole Harbor road
RITCHIE JOHN & CO., tinsmiths and stove dealers, Portland
Ritchy Jos., carpenter, bds Ochterlny
Ritchie Mary, wid Thos, h Gaston Rd
Ritchie Thos, farmer, h Gaston rd
Robar Wm, boat builder, h Dahlia
Robertson Albert, laborer, bds Prtld
Robertson Miss Margt, h Ochterloney
Robertson William, laborer, h Rose
Robinson James, laborer, bds Church
Robinson Johanna, wid Jno, h Church
Robinson J M, laborer, h George
Robinson Jos, laborer, bds Church
Robinson Patk, laborer, bds Church
Robinson Scott, laborer, h Passage rd
Robinson Wm, laborer, h Rose
Robson Sarah, wid Charles, h Quarll
Roche Miss Eliz, tailoress, bds Ochtly
Roche Geo, carpenter, h Cole Har rd
Roche, Val, sea captn, h Cole Har rd
Romans Henry, asst manager Halifax Sugar Refinery, h Fernwood, Wdsde
Romo Frank, laborer, h Water
Roome George N, clerk, h Woodside
Ross Hugh, nail cutter, h Water
Ross Jas, boiler maker, h Rose
Ross Miss Mary, h Dahlia
Roxley Richard, bds Wentworth
Royffee Edwd, fireman, bds Pass rd
Royffee Jos, fireman, h Passage road
Runt John, laborer, h Water
Russell Frank, clk, bds P Arthur's Pk

DAVID ROCHE, 236 Argyle Street. | **JAPANS.**

Sunday School Reward Cards, at METHODIST BOOK ROOM, 141 Granville Street.

Russell Benjamin, of Russell & Ross, Bedford row, h Prince Arthur's Prk
Russell G J T, of N Russell & Co, h Dahlia
Russell Howard, tinsmith, bds North
Russell J T, of N Russell & Co, h Dah
Russell N & Co, tinsmiths, Portland
Rutherford Graham, labr, h Woodside
Ryan Charles, laborer, h George
Ryan Miss Martha, tailrs h Fairbanks
Ryan William, printer, h Quarll
Ryno Fredk, sec man, I C R, h Water
Salter William, engineer, h Water
Salvation Army Barracks, Portland
Savage Thomas, laborer, h Portland
Savage Mrs T, variety, Portland h do
Savage Mrs Thomas, h Wentworth
Sawlor Albert, laborer, h John
Scaife Arthur, carpntr, h Windml rd
Scaife Fredk, of Chebucto Planing Mills, h Fairbanks
Scaife Henry W, mach, h Common rd
SCHOOLS, Central, Quarll st eet; Greenvale Ochterloney street; Hawthorne, Hawthorne street; Park, Windmill road; Stairs street, colored; Tufts Cove; Woodside
Schoope Henry, laborer, h Tulip
Scott Michl, ship carpenter, h P Wm
Seakins Ebenezer, cooper, h Fairbanks
Selden Stephen, issuer marriage licen, h Prince Edward
Sellers James, carpenter, h Erskine
Settle Emma, drsmkr, bds Fairbanks
Settle Henry, blacksmith, bds Cove
Settle Jas T, blksmith, Portld, h Cove
Settle Mary A, drsmkr, bds Fairbnks
Seymour Chas, clerk, bds Ochterlney
Sharpe Eliz, wid Edward, bds Pine
Shea Patrick, laborer, bds Woodside
Shean Daniel, laborer, h Passage road
Shearing George, laborer, h George
Sheffleburg, William, laborer, h King
Shiels George, h Ochterloney
Short Chas, carpenter, bds Tulip
Short Miss Hannah, dress, bds Tulip
Short John, book-keeper, bds King
Short John, machinist, h Tulip
Shortt Joshua, engineer, h Portland
Short William, bds Tulip
Shorten Johanna, wid Wm, h Beech
Shrum Alex, laborer, h Dawson
Shrum Edwd, barmkr, h Cole Harbrd
Shrum George, laborer, h Cole Hbr rd
Shrum Mrs George, h Ochterloney
Shrum James, moulder, h Cole Har rd
Schrum Jas, teamster, h Wyse road
Shrum John, skate polisher, h Pas rd
Shrum John, laborer, h Wentworth
Shrum John, teamster, h Dawson
Shrum Joseph, laborer, h Dawson
Shute Jessie, schl tchr, bds P Edwd
Shute Robert, mason, h Prince Edwd
Shute William, clerk, bds P Edward
Silver Henry, coal measurer, h Prtlnd
Silver Mrs H, variety, Portlnd, h do
Simmonds Jas, of Jas Simmonds & Co, h Glenwood, Portland
Simmonds Jas & Co hardware, Water
Simmonds Percy, clk, bds Glenwood,
Simpson Mrs James, h Fairbanks
Simpson Saml, brns mkr, bds Fairbnks
SINCLAIR GEO. L., asst physician hospital insane, h do
Sircom Stephen J R, P O, h Pass rd
Siteman, Henry, engineer, h Dahlia
Siteman Simeon, tailor, bds Dahlia
Smallwood Alfred A, manager Starr Manufacturing Co, h King
Smallwood Fred E, clerk, bds King
Smith Alonzo, foreman Ropeworks, h Common road
Smith Chas, coal hawker, h Lake road
Smith Daniel, laborer, h Fairbanks
Smith Daniel, watchman, h Wentwrth
Smith Dav, machinist, h Jemmerson
Smith Elisha bds Jemmerson
Smith Geo W, laborer, h Jemmerson
SMITH REV. J. S., epis, h Ochtrlny
Smith John G, machinist, h Wndml rd
Smith M A B, physcn, Portland, h do
Smith Robert, laborer, h Lake road
Smith Sarah, wid Joseph, h Water
Smith Thomas, laborer, bds John
Smith W McV, brnss mkr, Prtld, h do
Snow Miss Christie, dressmkr, h Pine
Snow Isaiah, fireman, h Portland
Spence John, caulker, h Bogg
Spurrell Henry, laborer, h John
Squires Thomas, laborer, bds Dawson
Stairs Geo, of Consumers Cordage Co, h North Brook Wyse road
Stairs John F, of Consumers Cordage Co, h 16 Kent, city
STANFORD ROBT., Mer Tailor, 156 Hollis, h Windmill road. *See adv per Index*
Stanley Edw, engineer, h Wentworth
Stanley Geo A, painter, bds Wentwth
STARR THE, MFTG CO., Portland
Stenhouse Jas, sugar boiler, h Wdsde
Sterns Geo A, drug clerk, bds Tulip

HOSIERY. | **MAHON BROS.,** —97 to 101— BARRINGTON ST

R. B. STEWART,
Painter & Paper Hanger,
CALCOMINING AND GRAINING, &c.
Craig's Building, Water Street, DARTMOUTH.
ALL ORDERS PROMPTLY ATTENDED TO.

Sterns J E, of Sterns & Son, h Water
Sterns Luth, of L Sterns & Son, h Tulip
STERNS LUTHER & SON, dry goods, Water
Sterns Wm H, bookkeeper, h Tulip
Stevens Mrs, widow, h Dahlia
STEVENS FREDK. W., dental surgeon, Dundas, bds do
Stevens Geo, laborer, h Passage road
Stevens John, h Green
Stevens John, boiler maker, h Stairs
Stevens Leander, laborer, bds Green
Stevens Thos, bookkeeper, h Dundas
Stevens Wm, station agent, h Water
Stevens Wm H, druggist, Portland, h King, cor Green
Stewart Alex, laborer, bds Cole Hbr r
Stewart Alex, ship carpntr, bds Water
Stewart Alfred, printer, h Water
Stewart Chas, fireman, h Ochterloney
Stewart Douglas, clerk P O, h Quarll
Stewart Eliz, wid James, h Passage rd
Stewart Jas, foreman at J P Mott & Co, h Cole Harbor road
Stewart Neil, tinsmith, h Jemmerson
STEWART ROBT. B., Painter, Wtr, bds Cle Hbr rd. *See above.*
Stuart Sarah, wid John H, h Water
Story Marshall, carpenter, h Quarll
Strachan Timothy, crpntr, h Cl Hb rd
Strong H, com traveller, bds Pssge rd
Strong P T, com traveller, bds Pssge rd
Strong Saml, com traveller, h Pssge rd
Sturgess Edw, storekpr, h Wndml rd
Sullivan Annie, wid Daniel, h Rose
Sullivan William, laborer, bds Rose
Sutherland Chas, clerk, bds Portland
Sutherland Spencer, bookkpr, h Ochty
Swaffer Alfred, laborer, bds Jemmrsn
Swaffer Geo, nailcutter, bds Jemmrsn
Swaffer Wm, nailcutter, bds Jemrson
Swaine Stanley, sea captain, h Quarll
Symonds Dav, hairdressr, Water, h do
Synot Chas, nailcutter, h John, city
Synott Michael, mason, h Geary
Synot Thomas, mason, bds Quarll
Synott Thos, jr, mason, bds Ochtrlny
Tait David, tailor, bds Cole Harbor rd
Tait Geo, carpenter, Cole Harbor road
Tait Henry, tailor, bds Cole Hrbr rd
Target Edward, laborer, h Quarll
Taylor Mrs, h Wentworth
Taylor Alex, tinsmith, h 31 Starr, city
Taylor Edward, h Lake road
Taylor John, laborer, h Wentworth
Taylor Thomas, farmer, h Lake road
Telephone office, Prince Edward
Thomas Elizabeth, wid Lewis, h Dnds
Thomas Robt B, exp msngr, bds Dnds
Thomas Mrs Wm, h Ochterloney
Thompson Dav, amalgamater, h Maple
Thomson Samuel, clerk, bds Portland
Thorne E L, cashier Un Bk, h Nwcstl
Thorne Jessie, wid Jas H, bds Quarll
Thornton John, laborer, bds Dawson
Thornton Robt, rope spinner, h Dawsn
Tierney David, laborer, bds Water
Tierney Francis, moulder, bds Water
Tierney Geo A, blacksmth, bds Water
Tierney Joseph, laborer, bds Water
Tierney Wm, ship carpenter, h Water
Tobin Jas, steamfitter, h Windmlll rd
Tooney J, telegraph oprtr, bds Wdsde
Torrens Alex P, tea dlr, h Windml rd
Torrens Robert, clerk, bds Windml rd
Towel John, laborer, h Best
TOWN HALL, Ochterloney
Tremaine Mrs R G, h Windmill road
Trider James, gardener, h Cle Hbr rd
Trider Walter, laborer, bds Cl Hbr rd
Troop Arthur G, barrister, bds Psge rd
TROOP GEO. J., of Black Bros & Co, h Passage road
Troop Gilbert S, clerk, bds Pssge road
Troop L W, wid Valentine, h Dahlia
Trower Geo, frmn Rpwrks, h Wdml r
Tufts George, laborer, h Tufts Cove
Tufts Herbert, nailcutter, h Tufts Cv
Tufts Jas W, dry goods, Water, h do
Tufts John, laborer, h Tufts Cove
Tufts Martha, wid Henry, h Tufts Cv
Tupper Elizabeth, wid John, h Psge r

DAVID ROCHE, DECORATOR, 236 Argyle St.

POCKET BIBLES, | at **METHODIST BOOK ROOM,**
From 30c. to $1.00. 141 Granville Street.

Tupper Jas W, student, bds Pssge rd
Turnbull Geo, liv stbls, Ochtly, bds do
Turner James W, h Geary
Turner Sarah, wid William, h Wdsde
Turney Joseph, laborer, bds Ochtrlny
Turney Mary Ann, wid Pat, h Ochty
TURTLE GROVE BREWERY, S Oland, Son & Co, windmill road
Tuttle W L, boots & shoes, Portland
Tynes Abraham, teamster, h Pine
Tynes Betsy, wid Jacob, h Lake road
Tynes Geo, teamster, h Lake road
Tynes Jacob, teamster, h Quarll
Tynes James, teamster, h Lake road
Tynes Richard, laborer, h Lake road
Tynes Robert, laborer, h Lake road
Tynes Thomas, mason, h Lake road
Ulity Margaret, wid Stephen, h Quarll
VanBuskirk G E, sect Dth Fy, h King
VanBuskirk Mary, wid Dr L, h King
Veck Geo H, coachman, passage road
Vinotte Abel, paintmaker, h Church
Vinotte Clara, wid Elias, h Church
Vinot John, carpenter, h Myrtle
Vondy Janette, wid Thos, h Portland
Waddell Chas, machinist, h Ochterly
Waddell Duncan, h Ochterloney
Waddell Eliz, wid Rev J, h Passage rd
Waddell Mary, wid Alex, h North
Walker Alfred, clerk, bds Portland
Walker Alpin E, bds Tulip
Walker, A C, atdt Hosptl Insane bds do
Walker Charles, skatemaker, h Tulip
Walker E M, grocer, Ochterlony, h do
Walker Frederick, carpenter, h Dahlia
Walker Mrs Frederick, grocer, Dahlia
Walker George, carpenter, h Pas'ge rd
Walker George C, farmer, h Portland
Walker Henry C, grocer, Portland, h do
Walker Henry jr, of H C Walker & Co bds Portland
Walker H C & Co, gents frnshgs, Portld
Walker J C, caulker, h Tulip
Walker John E, clerk, bds Portland
Walker Jhn H, shipcarpenter, h Tulip
Walker John T, house builder, Water
Walker Norman J, laborer, bds Tulip
Walker Reg, clerk, bds Ochterloney
Walker Richard, carpenter, h Tulip
Walker W H, P O clerk, bds Portland
Wallace Burpee, clerk, bds King
Wallace Cynthia, wid Edward, h King
Wallace Wm, moulder, h Water
Walsh Miss C, music tchr, h Fairbank
Walsh Dougald, s carpenter h Thistle
Walsh & Dunn, dressmakers, Portland
Walsh Elizabeth, wid Michl, h Dawson
Walsh James, laborer, bds Woodside
Walsh James A, laborer, bds Thistle
Walsh John, laborer, bds Woodside
Walsh Richard, caulker, h Ochterloney
Wambolt Amos, fish dealer, Passage rd
Wambolt Chas, fishdealer, h Pass road
Wambolt H, blacksmith, bds Pass road
WAMBOLT & HUNT, icedealers, Pass road, telephone 959
Wambolt Rich, of Wambolt & Hunt, h Passage road
Warner Edwd, cl dlr, Water, h Quarll
Warner Edw jr, teamster, h Water
Warner James, clerk, h Ochterloney
Warner James S, clerk, h Ochterloney
Warner R, machinist h cole harbour rd
Warner W A, painter, Water bds Octly
Warren Henry, laborer, h Passage rd
Waterfield Chas, shipping clerk h John
Watson E, nailcutter, h Cole harbnr rd
Watson Henry, engineer, h Woodside
Watson J, brass founder, h Gaston rd
Watt H, mang Drth Ferry, h Ochterly
Watt Hope F, clerk, bds Ochterloney
Waugh Diana, wid Richard, bds Tulip
Waugh Thomas, teamster, h Pine
Webber Alex, boiler maker, h Stairs
Webber Charlotte, wid Geo, h Church
Webber Ernest, laborer, bds Church
Webber Jacob A, carpenter, h North
Webber John, laborer, h Stairs
Webber Rich, boiler maker h Dahlia
Webber Raymond H, carpenter, h Pine
Webber Wm, florist, h Pine
Weeks Joseph M, clerk, Prince Edw'd
Weeks Otto F, clerk, bds Prince Edw
Weeks Phoebe, wid Joseph, h P Edwd
Weeks W H, physician, h Prince Edw
Wells Barbara, wid Geo, h Portland
Wells John, caulker, h Prince Edward
Wells Margaret wid Mathew, h Water
Wentzell Elias, laborer, h Prince Edw
Wentzell Howard, of Howard Wentzell & Co, bds Albert
Wentzell Wm, shipwright, h Albert
Werner Mrs M, variety, Ochterly, h do
Wesley Jas, miller, h windmill road
West Arthur, laborer, h Stairs cottage
Westlake Edw, laborer, h Fairbanks
Westlake Wm, laborer, h Dahlia
Wester Byron A, barrister, h Pass rd
Weston E S, mangr Marine railway, h Prince Edward
Westwood Walter, engineer, h George
Whales Michl, boilermkr, h marine slip

— **ELECTRIC BELLS, PUSHES and SUPPLIES.** —
Send for Illustrated Catalogue. - JOHN STARR.

"UNIQUE" TELEPHONES; "SAMSON" BATTERIES.
Send for Illustrated Catalogue. - JOHN STARR.

Whebby Mrs Edw, variety, Ochterlony cor Water, h do
Whebby Wm, grocer, Pine, h do
Whelpley E, machinist, h Prince Edw
Whelpley H, bds Prince Edward
Whidden Campbell, carpenter, h North
Whidden Jas, carpenter, bds Ochterly
Whidden Matilda, wid John, Ochterly
White J W, hairdrsr, Ptld, bds Pass rd
White J, stove dealer, Lower Water, City, h Myrtle
White Michael, grocer, Woodside h do
White Patrick, laborer, h King
White Wm, laborer, h Windmill road
Whiteley Edw. mason. h Fairbanks
Whiteley Jas, butcher, h Portland
Whiteley John, moulder bds Portland
Whiteley Patrick, mason, h Best
Whiteley Thomas, mason, h Fairbanks
Whiteley Wm, farmer, bds Portland
Whynock Fred, laborer, h Dahlia
Wilcox Alexander, laborer, h George
Wilcox E, laborer, bds Jemmerson
Wilcox Gardener, carpenter, h Dahlia
Wilcox Nathan, teamster, h Esther
Wilcox Samuel, laborer, bds Dahlia
Williams Ed, boat builder, bds Dahlia
Williams Geo A, sailmaker, h Stairs
Williams Mrs James, h Wentworth
Williams J, boat bldr, bds Coleharb rd
Williams Jos, ship carpenter, h Fairbk
Williams Leonard, laborer, h Wentworth
Williams W H, miner, h Portland
Williams W J, printer, bds Portland
Wilson Annie B, wid Geo, h Passage rd
Wilson David, laborer, h Gaston road
Wilson Eliz, wid J, h Cole harbour rd
Wilson Frank, water carrier, h Quarll
Wilson G D, book kpr, bds Passage rd
Wilson Henry, moulder, h Rose
Wilson Jas, carriage bldr, Cole har rd
Wilson John, variety, Water, bds do
Wilson J L, book kepr, bds Passage rd
Wilson Margt, wid John, h Gaston rd
Wilson Saml H, carpenter, h Ochterly
Wilson Walter, carpenter, h Quarll
Wilson Wm, engineer ferry bt, h Watr
Wilson Wm, laborer, h Gaston road
Wilson W H, moulder, h Pine
Wirrell Alfred, nailcutter, bds Tulip
Wirrell Robert, skate polisher, h Pine
Wisdom A. of J Wisdom & Son, h Ptld
Wisdom John & Son, grocers, Portland
Wisdom Wm H, engineer, h Bogg
Wiseman Douglas, teamster, bds Ptld
Wolfe Andrew S, agent, h Passage rd
Wolfe Margt, wid J F, h Cole harbr rd
Wood Joseph jr, clerk, Victoria rd, city
Woodaman Clinton B, bds Water
Woodaman Donald C, bds Water
Woodaman Jane E, wid Jas, h Water
WOODBURY DR. FRANK, of Drs Woodbury Bros, h Dahlia
Woodill A A, druggist, Portland, h do
Wright Albert R, laborer, bds Dawson
Wright Catherine, wid Arthr, h Dawson
Wright Cath, wid John, bds Water
Wright Charles, laborer, h Esther
Wright Fred, laborer, h George
Wright Henry, mason, h Windmill rd
Wright James, h Tufts Cove
Wright Jas, jr, carpenter, h Tufts cove
Wright Saml, mason, h Windmill road
Yetter Albert, laborer, h Tufts Cove
Yetter Joseph, carpenter, h Portland
York Albert, teamster, bds Portland
York Henry, laborer, bds Quarrll
York William, teamster, bds Quarll
Young Amelia, wid Francis, h Bogg
Young Charles, Ins Agt, bds Bogg
Young F A, book kpr, bds Windmill r
Young F D, atd Hosptl Insane, bds do
Young G, of G & J Young, h Prince Wm
Young, G & J ship carpntrs, marine slp
Young J A of G & J Young, marine slp h Windmill road
Young Sophia, wid Edw, h Windml rd
Zwicker Hiram, blacksmith, h Ochterly

ELECTRICAL APPARATUS, all kinds. | Send for Illustrated Catalogue. —JOHN STARR.—

ERRATA.

Bristowe J E, professor music, 50 South
Halifax Business College, J C P Frazee, 119 Hollis
Holloway H D, of Holloway Bros, h 135 Spring Garden road
Holloway Joseph C, of Holloway Bros, h 14 Robie
Scriven J J & Son, bakers, 387 to 393 Barrington
Whiston S G, principal Halifax Commercial College, 95 Barrington

STREET DIRECTORY.

ACADIA STREET commences at Kenny and runs north to Duffus.

1 Simmons Marshal St. C., clerk
1 Simmons Mary, wid Samuel
23 Rhind Eliza, wid John
25 Abraham Jno J., machinist I.C.R.
33 Molloy Douglas, painter
35 Hamm James, carpenter
39 Dumriesq Mary A., wid Alex

Here Roome street intersects.

Vacant lots.

WEST SIDE.

10 Dymond Wm. H., blacksmith

AGRICOLA STREET commences at 45 Cunard and runs north to Macara.

5 O'Hearn Peter, school teacher
5 Chisholm John, boot & shoe mkr
11 Warner Arch, engineer

Here Woodill street ends.

15 Quin Joseph, victualler
17 Shanks Wm. E., customs officer
17 Shanks Ann, wid Samuel
19 McRae John, laborer
21 Sullivan Dennis, shoemaker
23 house unoccupied
25 Conway Susan, wid Jeremiah
27 Nickerson John, policeman
29 Phelan Edward, machinist
29 Connolly Mary, wid Luke
29 Renney Wm., painter
31 Connolly M. C., gilder

Here Harris street ends.

33 Gray Warren, storekeeper
33 Gray Josiah
35 Murphy Daniel, carpenter
35 Boutilier Thos., harness maker
37 Stratford George, laborer
37 Mills Havelock, shoemaker
39 Wyatt Edmund, cabinet maker
39 Leahy James M., grocer
39 Young Sophia, wid Thomas
41 O'Brien Michael, shipwright
41½ Basker A., carpenter
43 Gibson Alex., machinist
45 Bunney Thomas, carpenter
47 shop unoccupied

Here West street intersects.

49 McNeill John A., grocer
49 Robson Edward, clerk
51 Toumey Jeremiah, ship carpenter
51 Ryan Jennett, wid W. H.
53 Toumey Timothy, road overseer
55 Palmer Edward, paper carrier
57 Smith Louise, wid Martin
59 Whalen John, policeman
61 Granville Thos. B., clerk
63 Nauffts Wm. H., manufrs. agent
65 Fidler Wm. B., builder
67 Devlin Walter, tinsmith
67 Lapierre Rufus, carpenter
69 Kline Charles A., machinist
69 Melvin Fredk., cooper
73 Hood Wm., grocer
75 Fader Henry, plasterer
75 Dunne Bernard, policeman I. C. R.
77 Delaney Wm., conductor I. C. R.
77 Phelan John, porter I. C. R.

Here William street ends.

79 Dunn John, tinsmith
79 Hann Sarah, wid James
81 Condon David, tailor
81 Birkenhead Wm., mason
83 Havill Wm., manf. medicine
85 Rooth James, clerk
85 Morris Frederick, clerk
91 Morris John, carpenter
93 Gentles Arthur, blacksmith
93 Kemm Geo., packer
93 Kemm Elizabeth, wid George
95 Woollard Enoch, boatman
95 Henderson James R., mason
97 Woodaman Miss E., dressmaker
97 Hallett Albert A., carpenter
99 Cawsey John, builder

99 Cawsey Wm. H , grocer
101 Meade Wm., shoemaker
103 Marshall Miss M., grocer

Here Charles street intersects.

103 & 105 Wallace Mrs. T. P., grocer
105 Wallace T. P., carpenter
107 Freckelton Geo., carpenter
109 shop unoccupied
111 Theakston Major, journalist
113 Foley Edward W., clerk
129 Foley Edward, gardener
131 Carney Joseph, laborer
131 Marsh Thomas, paint maker
133 Harris Wm. T., builder

Here North street intersects.

143 Wallace & Stevens, grocers
145 Stevens F. W. of Wallace & Stvs
147 Wright Wm. H., engineer
149 Burns James, truckman
183 Inglis Edward, clerk
183 Myers John, carpenter
185 Findlay John, boat builder
191 Philips Alex
193 Margeson Rufus, blacksmith
193 Myers Arch., tinsmith
195 Butcher John B., Inhaler
197 Hubley Henry E., fish dealer
199 Bushell R. F., checker W & A R
201 Griffin Rich, shoemaker
201½ Victoria Hall
201½ McArthur Wm. H., dyer
203 Wallace Richard, machinist
203 & 205 Wallace Mrs. R., grocer

Here Ontario street intersects.

207 Dickey Crofton, milkman
213 Bonin Morris, carpenter
217 Agricola street mission

Here Bloomfield street ends.

219 house unoccupied
221 Morgan Wm., tailor
232 Silverthorne D., clerk
245 O'Donnell Dominick
247 & 249 Burns James, grocer

Here Almon street intersects.

251 New Henry, waiter
251 New Mrs. H., confectioner

Here Bilby street intersects.

261 Sutherland John, laborer
263 Hillman John, carpenter

6 shop unoccupied
8 Kelly Mrs. M., grocer
10 Carmichael Chas., carpenter
12 Lowther Edward
14 Bowser Wm., carpenter
16 Stevens Thos. F., carpenter
18 Cogswell Susan, wid Noonan
20 Kingston Paul, policeman
22 Thomson David, customs
24 Deegan Agnes, wid Patk
24 Harmon Robt., steam pipe fitter
26 Nickerson Lewis, policeman
28 Boreham Samuel, collector
28 Lowe John, laborer
30 Harland Richard, tailor
32 Stapleton John, plumber
32 Connors Ann, wid Michael
34 Burns Thos., laborer
36 Taylor Alex., blacksmith
38 Clark Patk., syrup manufacturer
38 Healey Michael, shoemaker
40 Kemp Edward, stone cutter
40 Mountain Wm. C., grocer

Here Sarah street commences.

42 Cameron Mrs. W. D., confectioner
46 Clark Jane, wid Thomas
46 Deegan & Matheson, painters
48 Purcell Horatio, clerk
50 McGrath Thomas J, grocer

Here West street intersects.

52 & 54 Mullane John, grocer
56 house unoccupied
62 Pender John, tinsmith
62 Lovitt Henry, shoemaker
64 Purcell James, carpenter
64 Gorman Arthur, policeman
66 Davies Thos, shoemaker
66 Burke James, laborer
68 Gilfoyle Mary, wid John
68 O'Hearn Mary, wid Michael
70 shop unoccupied
76 Wall Mrs John, variety
76 Walsh Margaret, wid Edward
78 Northern Starr Hall
80 Harvey Caroline, wid Thomas
82 Boutillier Charles, teamster
82 Kehoe Patrick, teamster
84 Selig Frank, carpenter
84 Walker Robert, plumber
86 Dillon Bart, sergeant police
86 Myrer Alfred, carpenter
88 Verge William T, picture framer
88 Isnor Robert, truckman
90 Philp Rev Robert R, baptist
92 Hubley Cyrus, of Hubley & Fisher
92 Fisher Margaret, wid John
96 Kent William, grocer

102 Gaetz Rev Joseph, methodist
104 & 106 Pearce Richard, grocer

Here Charles street intersects.

108 Smith William H, baker
108 Smith George K, barrister
112 Adams Henry, jr, sailmaker
112 Boden William, blacksmith
114 Berrigan Lawrence, carpenter
114 O'Toole John, plumber
116 Simpson Samuel, fireman
116 Edmonds Wm, brush maker
118 Redmond Richard, teamster
120 McDonald Angus
122 Cody Patrick, teamster
124 Brown Henry, laborer
124 Marsden Henry, shoemaker
124 Johns Martha, wid Richard, nurse

Here Willow street commences.

172 Morton George H, wood turner
172 & 174 Morton Mrs Geo H, grocer

Here North street intersects.

vacant lots

Here McCollough street intersects.

176 Walsh Michael, builder
178 McPherson Rev H H, presbyter'n
178½ house unoccupied
180 Castle Walter, contractor
180 & 180½ Castle Mrs W, boots & shoes
182 Spriggs Peter, carpenter
184 Sutherland John, cooper
186 Margeson William, blacksmith
188 Richardson Wesley, tinsmith
192½ McCarthy Allan, plasterer
194 Davison Christopher, clerk

Here May street commences.

200 & 202 Downs Andrew, taxidermist
208 & 210 Fisher Wm D, 2nd hd goods
212 Mills Joseph, laborer
214 Noonan William, baker
214 Walker Joseph, laborer
218 McNeil Joseph, truckman
218 McCollough Hugh, stonecutter
218½ Craig William, tinsmith
220 Salkus Albert, seaman
220 Salkus Mrs Albert, grocer
220 r McNeil James, foundryman
222 Ross Daniel, laborer
224 Thompson Chas, chimney sweep

Here Bloomfield street intersects.

230 to 240 school grounds

Here Almon street intersects.

244 Huggins Arthur, butcher
246 Barlow John F., capt S S Newfld
248 Nott James, carpenter
248 Hurley John, plumber
254 Monaghan Julia, wid William

Here Bilby street intersects.

256 Kennedy William, grocer
258 Perrin John J., laborer
266 Feely Francis, laborer
268 McGrath Patrick, laborer
270 Erwin David, machinist
270 Mills Mrs. Elizabeth
270 Glover Kate, wid George

ALBERMARLE STREET commences at Blowers and runs north to Jacob.

3 Kiley Lawrence, baker
3 Curren John, sailmaker
3 Sullivan Timothy, painter
5 Heffernan Mary, wid Edward
7 unused door
15 Chisholm James, clerk
15 Morrow Samuel, watchman
17 Mahar Catherine, wid Michael
17 Hannan Michael, livery stable
17 Lang Alexander, laborer
17 Mahar Annie, wid James
21 Curley Michael, teamster
25 to 33 O'Brien Rodger, livery stable
35 Schivery John, laborer
35½ house unoccupied
37 unused door
39 Smith Charles N., shoemaker
39 Blakeborough Henry, laborer
41 Wailles James, gardener
45 Cusick John, carpenter
45 Lambkin William, laborer
Dillon Bros., grocers

Here Sackville street intersects.

47 Dillon Bros., liquors
51 & 53 Turby Robert, gardener
51 & 53 Wilkie George, fisherman
51 & 53 Marks Henry, gardener
55 Lannigan Michael, grocer
57 Burkitt C. W., barber
57 Coolen Henry, stevedore
61 Gray Henry, laborer
61 Gray Bridget, wid Richard
63 Lawrey Mrs. Catherine, grocer
65 Cowie Hugh, carpenter
65 Ormant Thomas, teamster
69 Page William, fireman

69 Callahan Frederick, carpenter
71 house unoccupied
73 Kennedy Martin, cooper
77 & 79 O'Connor Patrick, mason
83 Bowes James, laborer
83 Hogan John, baker
83 O'Donnell Mary, wid Thomas
83 Myatt Frank, butcher
83 Barnaby James, laborer
83 Connors Patrick, laborer
83 Gilfoy Thomas, laborer
83 Cole Joseph, laundryman
89 Knowlan Thomas, cane worker
91 White Simon, pedler
95 Bailey Arthur, restaurant

Here Prince street intersects.

101 Nauffts Mrs. Herman
105 Horn William, shoemaker
107 Monteith Walter, laborer
109 shop unoccupied
111 Lacy William, laborer
113 Matheson William, laborer
113 Lively Mrs Mary
115 shop unoccupied
117 to 123 Clark Chas., Temple house
129 & 131 Clark Wm., temp drinks
133 & 137 Coffin Mrs Fanny, restaurant
137 & 139 Power Richard, grocer
141 Stafford John, White Swan saloon

Here George street intersects.

143 Sullivan John T., liquors
145 Landeryou Mrs Harriet, grocer
147 & 149 McDonough John, temp dks
151 & 153 Power Annie, wid Michael
155 Palmer Hannah, wid Wm
155 Palmer J. Martin, laborer
157 Chapman Wm., carpenter
157 & 159 Chapman Mrs. J., temp dks
161 & 163 Hawkins Mrs. A., restaur't
165 to 171 Halifax Bav. Lag. Beer Bry
173 Frampton Geo., fireman
175 shop unoccupied
177 Mills Wm., fireman

Here Duke street intersects.

179 old house
181 Williams James, shoemaker
181 Mahoney Dennis, laborer.
181 Clarke Wm., teamster
183 Mahoney John, truckman
185 Beals Andrew, laborer
185 Roan Charles, mason
187 Tolliver John, laborer
187 Thomson Joseph, laborer
187 Symonds Wm., rigger
187 Johnson Edward, laborer
187 Horner & Green, blacksmiths
189 Cooper Robert, laborer
191 workshop unoccupied
195 house unoccupied.
197 & 199 Stephen A. & Son, furn'e fty
201 Quirk James, laborer
203 Carr Patrick, laborer
203 Berrigan Mary, wid Thomas
209 Wilneff George, grocer

Here Buckingham street intersects.

211 shop unoccupied
213 Smith Isaac, bottler
215 house unoccupied
217 Diggins Maurice, trader
217 Walker Matthew, printer
219 Hogan Richard, baker
219 & 221 Hogan Mrs. Mary, variety
223 & 225 Condon John, grocer
227 Gorman Daniel, painter
227 Murphy Anestatia, wid James
229 Maguire James, teamster
229 Lavers James, pedler
229 Strong James, seaman
235 Tolliver George, laborer
235 Spencer Wm., seaman
235 Fitzgough Richard, seaman
235 Kelly Elizabeth, wid John
237 Tolliver Mrs. Ann, variety
237 Tolliver Benjamin, miner
237 Mills Ann, wid George
239 Hayden John, laborer
241 & 243 Von Schoppe, C. F. F., vrty
245 & 247 house and shop unoccupied
249 Kelly John, steward
249 Kidney Patrick, laborer
249 Green Wm., wood turner
249 Shea Patrick, tailor
251 Flinn Elizabeth, wid Wm
251 Sullivan Isabella, wid Andrew
253 Bennett James, fisherman
257 & 259 Healy Anthony, grocer
2 stables
4 Manett Frank, carpenter
6 Coffin Matthew, laborer
South Barracks

Here Sackville street intersects.

8 & 10 Halifax Academy
12 Martin Edward, laborer
14 Osborne William, laborer
14 McCarthy Charles, laborer
14 Zong John, laborer
14 Gray John, teamster
16 Oldfield Michael, clerk
16 Dawson James, teamster
20 & 22 McCarthy James, variety

22 McCarthy Charles, plasterer
24 Walker Michael, laborer
24 Murphy John, carpenter
28 Churchill Samuel, laborer
28 Myett Daniel, laborer
28 Leahy John, laborer
30 shop unoccupied
32 Gifford Mary, wid Joseph
32 Lynch Thomas, laborer
32 Crawford Elizabeth, wid Charles
34 Ryder Mary Ann, wid Thomas
34 Topple Samuel, teamster
36 shop unoccupied
38 Topple Harriet, wid Isaac
40 & 42 Connors Martin, laborer
42 Flinn Dennis, pressman
44 McNaughton Peter, cooper
44 Kelly Margaret, wid Edward
46 & 48 house and shop unoccupied

Here Prince Street intersects.

50 O'Brien Robert, temperate drinks
52 McCarthy Charles, painter
56 Naylor Jacob D., shoemaker
58 McCready Ellen, wid Patrick
60 Butler Miss Mary
60 Brown Samuel, laborer
62 Murray Mrs. Elizabeth
66 Rider George, stableman
66 Griffin Charles, Porter
66 Hill Thomas, laborer
68 Walker Michael, machinist
68 Hannan Elizabeth, wid Wm
68 Lane John, laborer
68 Hartlan C., laborer
68 Leah John, laborer
70 Julien Wm., laborer
70 Croucher John
70 McLeod Mary, wid Wm
72 & 74 James Stephen H, variety
76 Crowe Benjamin, laborer
78 Clark Wm, variety
80 Butler Isabella, wid Henry
82 Williams Henry, laborer
84 Spriggs Mary Ann, wid John
86 & 88 Dow Robert, saloon
90 shop unoccupied

Here George street intersects.

92 unused door
94 Becker Henry, grocer
96 & 98 Skein James, laborer
102 & 104 Bartram James, laborer
106 & 108 Taylor Isabella, wid Edw
112 & 114 Sweetland Geo., laborer
116 & 118 Brown Jeffery, temp drinks
120 & 122 Weatherdon Mrs. E., var'y
122 Weatherdon Edw., truckman
124 Munro Alex., laborer
126 Brown Maria, wid John
128 Elsey, Mrs Mary, temp drinks
128 Cleveland Mrs. Hattie, dressmkr
130 Percy John, laborer
130 Munro Peter, laborer
132 Graham Mary Ann, wid Maxwell
134 & 137 house and shop unoccupied
138 Gordon Maria, wid Robert
140 to 144 Taylor's shoe factory

Here Duke Street intersects.

146 Spence Mary, wid Wm
146 Waddell Jane, w d Elias
146 Sullivan Michael, laborer
146 Nyland John, carpenter
146 Dee Michael, laborer
148 Nelson Eliza, wid John
148 Downey Sarah, wid Daniel
148 Leon Daniel, laborer
148 r Munroe Mary, wid Geo
148 r Brown Mary, wid Wm
150 to 156 houses unoccupied
158 Groose Elizabeth, wid Chas
158 Churchill John, laborer
158 Jones Mary Ann, wid Wm
158 Smith James, laborer
162 Zinn John, painter
162 Page Sarah, wid John
162 Brackett Ann, wid Andrew
162 Ready Thomas, carpenter
162 Murray Walter, laborer
166 Loner John, laborer
168 Little Robert, laborer
170 to 174 houses unoccupied
176 Mahoney Bridget, wid Patrick
176 Leahy Joseph, laborer

Here Buckingham street intersects.

184 house unoccupied
188 MacAvoy Thomas, laborer
190 Brown Nicholas, laborer
190 Brown Patrick, laborer
192 Wallis Samuel, carpenter
198 to 202 Power M. J., stables
204 Shears John, laborer
204 Curvin Catherine, wid James
204 Vaughan Michael, laborer
204 Shea John, laborer
204 Kidney Ellen, wid Patrick
204 Bassett Henry, laborer
204 Flynn Isabella, wid Patrick
204 Edwards Amelia, wid George
206 & 208 Shears Philip, variety
208 Hannigan John, laborer
208 Hanrahan John, blacksmith
208 Power Arch., laborer
208 Munroe Elizabeth, wid Hugh

208 Walsh John, watchman
208 Fitzgerald Michael, laborer
208 McGlynn David, Mason
210 Glazebrook John, fish-monger
212 Reid John, laborer
212 Williams John, locomotive fitter
212 Clattenburg John, laborer
214 Dickson James, laborer
214 Hemsworth James, laborer
214 Bulger James, laborer
214 Gammage Miss Mary

ALBERT STREET runs north and south at Victoria Lane.

1 Boutilier Willis, laborer
1 Scanlan Cornelius, laborer
1 Douglas John, baker
1 Verge Adolphus, teamster
3 Dorey J. Richard, fisherman
5 Shier Wm., porter
7 Hoolihan Patrick, laborer
9 Fraser Robt., laborer
3 O'Leary Patrick, laborer

ALLEN STREET commences at 46 Windsor and runs west.

3 Graham Hugh, machinist
7 Grant John A., letter carrier
9 Roome Peter, carpenter
11 Lovett William, pattern maker
13 Kennedy Robt. D., customs officer
15 Gaster Peter, captain tug
17 Foley Maurice, plasterer
19 Haws George, sea captain
21 Gabriel John W., jeweller
23 Foley John, plasterer
25 Nicoll Thos. L., carpenter
25 Sutherland Wm., carpenter
35 Deal Norman, plumber
39 Devaney Mary, wid John
39 Devaney Daniel, bricklayer
47 Lowe John J., butcher
47 Gray Isabella, wid Wm
10 Beattie the Misses
12 Rogers Henry, painter
16 Dauphinee Edw., sea captain
18 Clancy Martha, wid Lawrence
24 Keating Francis, carpenter
26 Hancock William, musician
28 Hilchie Charles A., carpenter
34 Foley James, florist
34 Barron Mary, wid Wm
36 Corston James F., carpenter
40 Arnold John, sea captain
44 Hurley Thomas, stone cutter

ALMON STREET commences at 388 Gottingen and runs west to Oxford.

3 Burns Margaret, wid James
5 Shelburne Mrs. Thomas
7 Hannan Bessie, wid James
9 Connick Adelaide, wid Benj.
11 Fennerty Stanley L., laborer
11 Coolen Francis, confectioner
13 Higgins John, grocer
17 Irving Margaret A, wid Joseph
19 Burlingson Edward, laborer
19 Charlton Daniel, laborer
21 Fletcher James H., laborer
21 Higgins John, grocer
23 Bartlow Thomas W., clothes clnr
25 Toping Josephine, wid Lewis
25 Shannon Joseph, laborer
25 Peach Joseph, laborer
27 Johnston Joseph B., laborer
29 McColough Thomas, stone cutter
31 & 33 Leahy Thomas P., grocer

Here West Young street intersects.

35 Young Alfred, painter
39 Horne Thomas, stone mason
41 Harris Edward, mason
43 Andrews Hiram, teamster
47 Elford John, laborer C. F.
49 Dingaderry Geo., rigger H. M. D.
49 Arnold Ann, wid James
51 Peveril George, butcher
53 Peverill Walter
55 McLeod Daniel, clerk I. C. R.
57 Matheson Neil, com traveller
61 Covey Silas, tailor's cutter
63 Lane George, engineer C. F.
65 Fudge George W., laborer I.C.R.
65 Fudge Jane, wid John
67 New Henry, waiter

Here Agricola street intersects.

69 Usher Thomas, teamster
69 Swindler Elias, cooper
77 Magnus Chas., policeman H.M.D.
79 Manning Mary, wid John
79 Young Alex., painter
79 Smith Sarah, wid Wm
83 Crawley Thomas, laborer
91 house unoccupied
93 Brunnell Eugene, porter
93 Cooper Fredk. P., laborer
95 Hargreaves James, weaver C. F.
99 Bell George H., farmer
103 Rolph George, grocer

Here Kempt road intersects.

107 Ferguson John, grocer
109 Noad Fredk. Wm., clerk
111 McMillan Norman, engineer
113 Henderson John, carpenter
115 Hannan Michael, hackman

Here Polar street intersects.

Burke Wm. E., florist

Here Windsor street intersects.

Vacant lots to end.
2 Rossbottom Thomas, laborer
2 Tupper Eliza, wid Nathan J
14 Boyd Thomas, laborer
20 Tummonds Mary A., wid Wm
22 & 24 May John P., stone cutter
26 Hurd John, carpenter
26 Newcomb Charles O.
28 Handley John, porter
30 Burns Johanna, wid Patrick

Here West Young street intersects.

48 Robinson Thomas, truckman
50 Schwartz David, laborer
50 Driscoll Dennis, teamster
54 Kane James, trader
56 Phelan Patrick, baker
58 Kerr Matthew
60 Watson Thomas, spinner C. F.
66 Burns James, grocer

Here Agricola street intersects.

Public school

Here Kempt Road intersects.

Oaks John
Gough Nicholas H., carpenter

Here Windsor street intersects.

Vacant lots to end.

ANNANDALE STREET commences at 110 Dresden Row and runs west to Briar Lane.

1 Muir Wm., of Wm. Muir & Son
3 Sanford Israel, com merchant
5 Spelman Thos., caretaker fire dep
7 Sterling George, clerk
9 Woods Daniel, book-keeper
9 Kuhn George, policeman
11 Ronne C. E., Belgian Counsel

ARGYLE STREET commences at 25 Blowers, and runs north to Jacob.

1 Morgan Wm. V., tailor
3 Wallage James, laborer
3 McDonald Mary, wid Thomas
7 LePierre Luke, seaman
7r Woods Paul, teamster
9 Thomas John, stone cutter
9 Kavanagh Charles H., shoemaker
9 Buckingham John, laborer
9 Anderson Wm. G., printer
9 O'Sullivan D. J., clerk
11 McCarty & Little, plasterers
11 Brown & Horton, carpenters
13 Whalen J. F., of W. & Ferguson
13 Thomas Gregory, teamster
13 Lawrence John R., shoemaker
19 Brown Wm. N., express builder
21 & 23 Ainsley Robt., livery stable
25 & 29 Fenerty Sarah, wid Jas. W.
31 to 35 Hames & Davis, pork dlrs

Here Sackville street intersects.

37 Bentley & Layton, victuallers
39 Stone Thos., diver
39 Cahill John A., liquors
39 & 41 Cahill Mrs. J. A., variety
43 Howell Henry, steward
47 Campbell Daniel H., clerk
49 Collins John H., tinsmith
49 Hansol Henry, musician
51 Sullivan John T., liquors
51 Condon Edwd., machinist
53 & 55 Lamphier A., carriage bldr
57 Penton Frances, wid Robert
57 McAlpine Mary, wid Thomas
59 & 61 Cabot R. & Son, dry goods
62 & 65 Carlton House, Mrs Margeson

Here Prince street intersects.

St. Paul's church

Here St. Paul's street ends.

Victoria Square
City Hall
McPherson David, mayor
Motton R., stipendiary magistrate
MacCoy Wm. F., city recorder
Mackasey J. A., insp of licenses
Rhind Thomas, city clerk
Theakston Robert, city collector
Thompson Philip, city treasurer
Bell John A., city auditor
Phalen S. R., chief assessor
Keating E. H, city engineer
McDonald Angus, city electrician

Board of Wks, W. B. McNutt, sec'y
Citizens Free Library, S. Creed
Spruin John, janitor

Here Duke street intersects.

73 to 79 Pallister William H., grocer
81 & 83 shop unoccupied
85 Lapierre Michael, butcher
85 Bayers Edward, pilot
87 Robinson Samuel, 2nd hand goods
87 Robinson Mrs. S., 2nd hand goods
87½ McVicar Daniel, laborer
87½ Wambolt Samuel B., machinist
89 O'Brien John, grocer
91 & 93 Lloy James C., blacksmith
95 Acadia School
97 Blakeney Charles S., furniture
99 Wilton George, laborer
99 Caldwell Isabella, wid George
101 Power Michael, laborer
101 Henry Henry, tailor
103 to 107 McIntyre John, 2nd hd gds
109 house unoccupied
111 Fry Francis, baker

Here Buckingham street intersects.

113 Atkinson William, fruit merchant
115 Hazel D. M., shoemaker
117 Murphy & Curren, hairdressers
119 & 121 Royal Hotel, Mrs L D Winsor

Here Bell's lane ends.

123 Ruggles M. H. & Co., china, glass
125 to 129 Spencer William B., grocer
135 Mitchell A. L., watchmaker
137 Barron George, bookkeeper
139 McManus & Butler, boots & shoes
141 Donnelly James M., painter
141 McDonald Duncan, tailor
141 Reyno Frederick, laborer
141 Durant Mary, wid Joseph
143 Hessian & Devine, fruit, etc
145 Borham M. A., boots & shoes
147 & 149 Crease E. W., grocer
151 McDonald Sarah, wid John
151 McDonald Clement, painter
151 McEachren Christina, wid Daniel
153 McDonald R. N., grocer
2 Blair John, variety
4 Murphy Daniel, laborer
6 Smith William, horse shoer
8 Challis William J., sexton
8 Hiltz Amos, hostler
12 Caren Patrick W., milkman
12 Truen William, coachman
12 Garratt William, baker
12 Murphy Albert, hostler
12 Wood Samuel, tailor
12 Batchlor Albert, artilleryman
12 Tidwell Joseph, artilleryman
12 & 14 Caren Mrs. P. W., variety
16 to 20 Dimock H. H., carriage bldr
24 Ivey George, painter
24 Anderson Morgan, seaman
24 McEachran A. G., marble cutter
24 Evans Shelah, seaman
26 unused door
28 McLeod Daniel, horse shoer
30 Croucher J. E. & Co., feed dealers
34 house unoccupied
36 Ead Edward, laborer
36 Miles William, laborer
36 Connors Daniel, laborer
36 Hartley Mary, wid Roland
36 Rhind William
36 Walters Isaac, carpenter
38 McLellan George, victualler

Here Sackville street intersects.

40 Mumford W. B. & Sons, grocers
42 Agricultural Hotel, M. A. Guild
44 Cahill John A., liquors
44½ to 46 Sanford's Market
Sanford I. S., com merchant
Sanford Edward, victualler
Hubley Eben. S., victualler
46½ Standard Athletic Club
48 Mumford Bros., produce market
48 Hunter John, victualler
50 Quinn Henry, mail driver
52 & 54 Lamphier A., carriage manuf
56 Snow John & Son, undertakers
56 Brown Miss Eliza
56 Brown Henry, laborer
62 Lattimer Francis, com traveller

Here Prince street intersects.

64 Slayter Wm. B., physician
64 Morrow Arthur, physician
66 Daniel Chas. A., tinsmith
66 Bezanson Joseph H., cooper
68 Smith Margaret, wid James
68 Probart Charles, boatman
68 Simmons Mrs. E., nurse
68½ Verge Mrs. Capt. Thos., variety
70 Argyle Hall
70 Sellon Chas., sexton
74 McLaughlin Edw., engineer
76 Olive J. L., carpenter
78 & 80 Walsh T. & Co., painters
82 & 84 Sanford G. & Sons, mar wks
88 & 90 Mott, Chas F., soap manuf
92 National school hall

Here George street intersects.

94 McLellan Wm., boarding house
96 Hosterman Miss Ann
98 Morriscey Michael, tailor
100 Finn Wm. D., physician
100 McNeil Alex., teamster
102 & 104 Knight J. S., restaurant
108 McCawley Eliz., wid John
108 Hatchett R. F., boots and shoes
110 Stuart D. C., Capt. Argus
112 Cameron Wm. M., physician
112 Gallagher John, porter
114 Power F. J., clerk P. O.
114 Proudfoot, Mrs. E., milliner
116 Sturmy A. W., book keeper
116 Found Henry, tailor
116 Sturmy, Mrs. C. C., dressmaker
120 Hatchette R. F., shoemaker
120 Flinn Patrick, shoemaker
122 Gough Thos., restaurant
124 & 126 Austin Mrs. R., confect'er
128 to 132 Moir Son & Co., bakers

Here Duke street intersects.

134 & 136 Davies Wm., 2nd hand gds
138 Finlay John H, fisherman
138 O'Ryan C. J., stevedore
138 Barnes John, seaman
140 & 142 Doyle Patrick, dry goods
144 & 146 Meagher J. T., liquors
148 & 150 Burke Alex., 2nd hand gds
152 Harris Miss E., dressmaker
154 O'Hearn Andrew, cooper
154 McVicar Duncan, plumber
154 Whelan Mary, wid James
154 Burke Alex., canmaker
154 White George, laborer
154 Fawson Emmett, fisherman
156 & 158 shop and house unoccupied
160 Davison John, feed dealer
162 Lawlor L., 2nd hand goods
164 Stone Joseph, butcher
164 Vincent Wm., shoemaker
166 Blakeney Charles S., furniture
168 & 170 Sutherland James, grocer
172 Cormfoot Nathan, steward
172 Cormfoot Mrs. N., variety
174 Abearn Michael C., carpenter
174 Shay Maurice, laborer
174 Murphy John, hostler
174 Sinfield R. T., plasterer
174 Slade Eliza, wid Alex
174 Wiles John C., soldier
174 Oxley John, machinist
178 Taylor George, engineer
178 Harris Miss Jennie
180 & 182 Martin R. & Co., har's mkr

Here Buckingham street intersects.

184 shop unoccupied
186 Crocker Harry, agt tea store
188 Tierney Mrs. E., clothing
190 Power Mary, wid John
192 Wyatt F. J., lunch rooms
194 & 196 shop unoccupied
198 Hutcheson & Power, butter & ch'se
202 Curran John, hostler
202 Scarfe George, shoemaker
202 Shields Thomas, book keeper
204 Melvin Isaac, cooper
206 & 208 Gass J. A., grocer
210 Manuel J. D., victualler
212 Sheehan Mrs. Sarah, board house
214 Campbell Stephen, laborer
216 Hirschfeld George, pork dealer
218 Bertram John H., pork dealer
220 Currie Geo. A., colonial hotel
222 Spry Thomas, pork dealer
224 Colonial market
224 Shea & Adams, butter and cheese
224 Ryan J. F., victualler
226 Davidson Bros., grocers
228 Wheatley Samuel, pork dealer
230 Collins William, American hotel
232 McColl R. F., dry goods
234 & 236 Roche David, painter
238 Lilley & Rogers, butter & cheese

ARTZ LANE commences at 532 Upper Water and runs west to Brunswick.

11 Artz James, agent
13 Brush Miss Mary Ann
13 Brush Richard, carpenter
15 Oliver Samuel, employee H.M.D.
17 Hughes Charles, laborer
19 Vassallo Alphonso, butler
23 Power Michael G., painter
25 Pohlman Catherine, wid Henry

Here Lockman street intersects.

29 Allan Joseph, porter
31 Dixon Charles, clerk
33 Artz Wm. R., carpenter
35 Rent Isabel, wid George
37 Stephens John, carpenter
37 Brush Wm., carpenter
4 Henneberry J. A., fisherman
4 Baker John, carpenter
6 Hawes Henry, laborer
8 Inglis William, rigger
8 King George, baker
10 Daniel George, engineer
12 Carey Joseph, student
12 Johnston Thomas, painter
14 Ford Albert, laborer
14 Volans Wm. E., laborer
16 & 18 O'Mullin P. & J., brewers

Here Lockman street intersects.

28 house unoccupied
30 Rice George, machinist
32 Hume Joseph, carpenter
38 Waterman Edw., storeman
38 Power Edwin B., carpenter
40 O'Bryan John, sailmaker
40 O'Bryan J., of L. E. Bookes & Co
42 Rockwell A. J., boiler maker

ATLANTIC STREET commences at South Bland and runs west to Young Avenue.

47 Saunders Jos., horse clipper
53 Dee Patrick, truckman
2 Rusted Chas., gardener
6 Pope John, laborer
6 Steven Edw., cabman
8 Privett Henry, cabman
60 Fisher Alex., laborer
60 Breen Thos., laborer

BARRINGTON STREET commences at Salter and runs north to Cornwallis.

1 & 3 Harris F. W., pianos
5 & 7 Macdonald & Co., bras fin'ers
9 Brockley & Co., pianos
11 Brown John F., teamster
11 Grant Mary A., wid Charles
11 Ross Alex., gardener
11 Mahar Thos. F., shoemaker
13 Romans & Vaughan, milliners
15 Farquhar Bros., tinsmiths
19 Webster J. E., fruit

Here Blowers street intersects.

23 Woods John T., confectionery
25 Quinn Miss M. A., stationery
25 Foster Miss M., corset maker
25½ Bethune Elizabeth, wid Charles
27 McDonald James, storekeeper
29 King D. & Co., plumbers
31 Rent George, stoves
33 Coulter Miss L. J., dressmaker
33 McAlpine Mrs. M., milliner
33 Moody Miss M., mantle maker
35 Conway Misses E. & K., milliners
37 Fultz Albert, gas fitter
39 & 39½ Conway Miss M. T., dry gds
41 to 45 Gordon & Keith, furniture
47 Latham & McCulloch, fancy goods
49 O'Connor Mrs. A., milliner
53 Kaizer C. & Sons, furriers
55 Peters Mrs. H. P., dressmaker
55 Verge Ellen, wid Thomas
57 Wright Miss H. L., fancy goods
57 Burns Miss B. T., millinery

Here Sackville street intersects.

59 shop unoccupied
61 Meynell D., insurance agent
61 Meynell W. F., barrister
61 Forham Maria, wid John
61 Flynn Robert, mason
63 shop unoccupied
65 & 67 Scriven Geo. H., fancy bkr
69 Taylor H. A., druggist
73 & 75 Bishop Wm., marble works
77 Holland J. H., window blinds
79 & 81 Purcell Elizabeth, variety
79 Ellis Thos., clerk
83 Murray F. M., teas
85 Norton Miss S. L., dressmaker
87 & 89 Buckley Bros., druggists
91 Le Bon Marche, millinery
93 Reynolds F. H., gents' furnishg's
95 Hope Hall
97 to 101 Mahon Bros., dry goods
101 & 103 Stephen A. & Son, furnit're

Here Prince street intersects.

105 Stimpson W. H., grocer
105½ Photo studio unoccupied
107 & 109 Roy J. E. & Co., sew'g mchs
111 Cowie Andrew J., physician
113 Cleverdon W. H., watchmaker
115 O'Donnell W. D., photographer
117 McEachren Miss A. E., dressm'kr
117 Sheehan Maurice, clerk
119 to 123 Bigney Bros., variety hall
125 Mulloney J. E. & Co., dentists
127 Amer'n shoe store, A. W. Redden
129 & 131 Cabot W. H., dry goods
133 & 135 Crowe W., fancy goods
137 Rhodes A. S., fruit
139 shop unoccupied
141 Kennedy Peter, stevedore
141 Gibbs John, rigger
141 Allan John, rigger
141 Martin George, painter
141 Martin Ellen, wid Peter
143 Morton & Co., stationers
143 Story Miss A., library
145 Barnstead & Sutherland, dry gds
149 Schaefer H. & Son, jewellers
151 & 153 Cragg Bros. & Co., hardw'e

Here George street intersects.

155 Lordly E. J., grocer
157 & 159 Crosskill J. & Son, syrups
161 McDonald R. W., dentist
161 Ross James, photographer
163 Wallace Robert, estate of
165 & 167 house and shop unoccupied
169 Jensen Carl, portrait painter

169 Clements G. W., general agent
171 Schulze C. G., watchmaker
173 & 175 Cogswell Robt. H., watchmr
177 & 179 Purcell J., billiard parlor
181 & 181½ Brown mfg. Co., jewellers
183 Mahoney Wm. E., jeweller
183 Mahoney Wm. B., carpenter
183 Gibbons Misses, dressmakers
185 Crosskill Geo. F., watchmaker
187 & 189 Johnson T. C. & Sons, w'mkr
191 Novelty spice mills, A. P. Torrens
193 Godfrey J. M., sea captain
195 Jaudrey John, ship carpenter
195 McKay Alex., carpenter
197 Dumaresq, J. C., architect
199 Etter I. J., watchmaker
201 Pickering W. F. & Co., clothiers

Here Duke street intersects.

203 Thompson E. & A., boots & shoes
207 Anderson C. & W.
207 Kent J. & A., teas
209 Dawes & Co., brewers
211 & 213 Morrisey Daniel, liquors
213 Fraser Simon, clerk
215 Whiston D. H., jewellers
217 & 219 McLearn J. & Son, feed store
219 Saunders & McLearn, seeds
221 Oddfellow's hall
223 to 227 Baldwin & Co., crockery
229 Fortune & Co., dry goods
233 Loup Chas., jewellers
233½ & 235 Lethbridge H., tailor
237 Naylor John W., kitchen furni'gs
237½ Newcombe J. F., photographer
239 Downey A., gents furnishings

Here Buckingham Street intersects.

241 Studley Bros., hair dressers
243 & 245 Gibbons Wm., cigar dealer

Here Bell's lane intersects.

251 Smith A. & W., warehouse
253 Guon A. & Co., flour dealers
255 Hamilton & Outhit, com merchts
259 Vinecove J. L. painter
261 Bremner Bros., commission mer'ts
263 Newcombe G. C., furniture
265 McWatt John & Co., plumbers
267 Moir Son & Co., box factory
269 Eaton W. & Son, comm'n mchnts
271 Theakston & Co., printers

Here Jacob street intersects.

273 Hamilton F., 2nd hand dealer
275 Abernethy Mrs. L., restaurant
277 McDonald E., hotel keeper
279 Zwicker J. A., picture framer
283 Abernethy Mrs. L., restaurant
285½ & 287 Keirstead W. H., dye wks
289 & 291 Power & Co., machinists
293 Hurwrey Fred. J., painter
295 shop unoccupied
301 to 305 Megeney R., hide dealers
305 McKay Adam, dry goods
307 James Chas., clerk
309 Coldsteam A. M., french polisher
311 & 313 Fuller A. R., 2nd hd furnt
313 Innis M., lobster packer
313 Moir J., moulder
313 & 317 Gladwin Bros., jig sawyer
319 O'Brien, Adams & Co., bakers
321 Levy Maurice of Levy & Michaels
323 Griffin & Keltie, marble works
325 & 327 Lockhart R. C., baker

Here Hurds lane intersects.

327½ Kinsman G. W., tinsmith
329 Whelan P., stevedore
329 Bedford Daniel, shoemaker
329 Corbal T., cooper
331 house unoccupied
335 Schwartz W. H. & Sons, teas, &c
337 Wambolt J. P., grocer
339 O'Brien J., of O'Brien, Adams & Co
339 Duffy Edw., cooper
341 & 343 Pond & Sutherland, laundry
345 White Samuel, laborer
345 Whalen John, laborer
345 Whalen William, laborer
345 McDonald R., teamster
345 Sheehan Jas., laborer
347 Sweeney John, laborer
347 Sweeney Mrs. Thos., variety
349 Saunders Jas., umbrella mender
353 & 355 Beamer Susan, wid George
355 Evans Susan, dressmaker

Here Proctors lane intersects.

359 & 361 Cunard S. & Co., coal sheds
363 Chittick & Sons, ice house
365 Kane John, teamster
371 Quinn F. J., soda water works
379 to 383 Scriven J. J. & Sons, bakers
385 Corrigan S. H., teamster
387 Butler John, confectionery
389 Scriven J. J. & Sons, bakers
391 to 411 St. Patrick's Y. M. T. hall
391 to 411 Hoganson Mrs, jan St P. hall
413 & 415 Godfrey P., temp. drinks
413 Grant Richard, laborer
413 Greenwood Robt., clerk
417 Phelan Michael, stevedore
417 & 419 Shortell Miss M., variety
421 Ferguson Alex., boiler maker

421 Hector R. M., laborer
421 Day Michael, tinsmith
425 Whalen Jas., laborer
425 Joyce Henry, laborer
425 Malone Thos., laborer
429 Hogan Thos., boiler maker
429 Campbell John, boiler maker
431 Hillman Ann, wid Andrew
431 Shea P., grocer
433 Neville Mrs. Eliza, variety
435 Pheeney Alice, wid Martin
437 & 439 O'Malley T., grocrs & liqrs
2 & 4 St. Mary's Convent
2 & 4 Berchmans Sister, superioress
6 St. Mary's boys' school
14 Halifax Infimary
14 Vincent Sister M., superioress

Here Blowers street intersects.

18 Brander W. R., upholsterer
20 Redmond Mary, wid J. B
20 McCormack M., tailor's cutter
22 Purcell W. A., taxidermist
24 McEwan & Co., upholsterers
26 to 30 St. Mary's Y. M. T. & B. hall
26 to 30 Gerrard E., jan. St. M. hall
32 City Club
34 Church of England Institute
34 Gillispie J., janitor C. of E., Inste
40 & 42 Rearson T., painter
44 Reilly & Sons, plumbers
46 & 48 Thomas W. B., furriers

Here Sackville street intersects.

50 to 56 Davidson E., city stove stre
60 & 62 Cook H. J., pork dealer
64 Durling Isaac, victualler
64 Garrels L., carpenter
64 Marshall Alice, wid Wm
66 to 70 houses unoccupied
72 Union Protection Hall
72 McAlpine Thos., jan. U. P. C. hall
72 McAlpine W. S., sex St. Luke's ch
74 Higgins Miss Mary
74 Monaghan Patrick, laborer
76 Aarestrup A. J., locksmith
78 Reddy D. J., painter
80 Naylor J. B. & Sons, plumbers
80½ Social Club hall
82 Harrison & Co., painters
84 Anderson & Co., grocers
86 Mackinnon Miss Kate, dressmker
86 Connors Peter, laborer
86 Adams Alex., baker
88 Jones A. E. & Co., music, &c
90 Creelman Mrs. M., grocer

Here Prince street intersects.

St. Paul's church, episcopal

Here St. Paul street commences.

Victoria Square and City Hall

Here Duke street intersects.

102 Fagg Henry, laborer
102 Savage D. S., sexton Chalmer's ch
104 Livingstone J. W., picture frames
106 Chalmers Church, presbyterian
108 Liberal Hall
110 Maling W. A. & Co., victuallers
112 to 118 Outhit C. W., fruit merch
120 Davis John engineer
120 Taple Philip, 2nd hand furniture
122 Coolin Jas., auctnr and com mer
122½ & 124 Monaghan A., liquors
126 Smith A. & W., grocers

Here Buckingham street intersects.

128 to 134 Parker's Market
Crockett & Co., prod. mer
Merlin John, victualler
Merlin W. H., victualler
O'Sullivan M. O., victualler
O'Connell M., victualler
Woodworth Amos, victu'r
McLearn John, victualler
McCulloch John, victualler

Here Bell's lane intersects.

136 & 138 Ruggles' Market
Williston H. L., victualler
Lowe J. T., victualler
138 Carpenter's Hall.
140 & 142 shops unoccupied
144 & 146 Hessian & Devine, fruits
148 & 150 Crease E. W., grocer
152 & 154 McDonald R. N., liquors

Here Jacob street intersects.

156 to 160 Clayton & Sons, clothiers
162 to 172 Macdonald & Co., machsts
174 & 176 Tanner J., shoemaker
178 Megeney R., hide dealer
180 Cornish Edw., waiter Hfx. Club
180 Antle A., ship carpenter
182 Daine Richd. grinder and cutter
184 barn unoccupied
186 Gibson Mary, wid Wm
188 Mahoney Mary, wid John
200 Mechanics' Hall
202 Archibald Louis A., baker
204 Foley John, shoemaker
206 Himelman W. S., sewg mach repr
208 Kielley R., grocer

Here Hurds lane intersects.

210 to 214 Moir W. & A., machinists
226 Murphy John, carpenter
226 r Trider J. E., foreman printer
226 Biswanger Wm., carpenter
230 Taylor John, seaman
230 Pitts Wm., painter
232 Burbridge Eliz., wid John
236 Mant Wm., laborer
236 & 238 Mason Miss N
244 Whalen & Ferguson, mineral wtrs

Here Proctor's lane intersects.

290 Grant Wm., marine stores
296 Lapierre Eliza, wid John
296 Walsh Thos., laborer
296 Shileen Wm., laborer
296 McCready Miss M.
296 Murphy Martha wid Michael
296 Hughes Ann wid Jas
304 to 308 Mulcahy T. P. cooper
308 Mulcahy Mrs. T. P., grocer

BAUER STREET commences at Cogswell and runs north to Cornwallis.

3 Barron Jane, wid John
5 Moir Wm. C., jr, of Moir, Son & Co
7 house unoccupied
11 Hubley Isabella, wid George
11 Isnor Pryor, pork dealer
13 Moir Druscilla, wid John
17 Ellis Rhoda, wid David
19 Partridge George W., bookkeeper
21 Sheehan John, captain tug
21 Gibbons William, tobacconist

Here Falkland street ends.

23 Sidebottom William, cabinet mkr
25 Barrett Frederick, polisher
27 Meehan Jas., capt launch Mascott
29 Matthews Nancy, wid John K.
31 Kelly William T., book agent
31 Bates George, engineer
33 Smith William G., steward
33 Linloff John, captain tug
35 Shanks Samuel, sailmaker
35 Mulcahy Joseph, letter carrier
37 Moat Joseph, farmer
39 Tremaine Albert, customs checker
41 Taylor Jas. W., foreman painter
43 Shepeard Martin, carpenter
47 Woollard Chas. H., steward
47 Sullivan Mrs. M. J., grocer
2 Troop Rachel, wid Thomas
2 Craig William J., school teacher
2 Fraser Alex., clerk M. & F.
4 Riley Frederick, purser
4 McKinnon Peter, laborer
6 Harrison John W., bricklayer
6 Monteith Joseph, clerk
8 Byers Alex., shovel maker
8 McLennan Robert, sailmaker
10 Cole Joseph, tinsmith
10 McGollick James, laborer
16 Goss Solomon, tailor
18 Downey William, tailor's cutter
24 Covey Charles
28 house unoccupied
38 Lewis William, stevedore
40 Balcom Samuel, seaman
42 Moore Edwd., sea captain
44 Boyd Thomas, variety
46 Thomas John, engine driver
46 McKay John
46 Lewis Robert, laborer

BAYERS ROAD commences at Oxford and runs west.

NORTH SIDE.

Fleming Joseph, farmer
Walker Samuel, farmer
Jack & Bell's Fertilizing Works
Mitchell Wm., supt Jack & Bell's

SOUTH SIDE.

Simmons Charles, laborer
Carnell William, carriage builder
Walker Charles, laborer
Gepper Joseph, laborer

BEDFORD ROW commences at 13 Sackville and runs north to Upper Water.

1 Hart W. H., commission merchant
3 Tucker E. D., com merchant
3 Mowbray Thomas, com merchant
3 Flaherty William, janitor
3 McDougall The Distilling Co
5 & 7 Doran Mrs. Catherine, liquors
7 Thompson George, broom manufr
9 & 11 Hubley B. J. & Sons, feed st
13 & 15 Leaman's J. A. & Co.s w'house
17 to 21 Forbes Manuf. Co. (ltd)
25 Foren Maria, wid John
25 Gallagher Bernard, pilot
27 Henry G. P., butcher
27 Sunderland Thomas, butcher
29 & 31 Meher Frederick J., poultry
35 Drysdale, Newcombe & McInnis, barristers
35 Troop A. G., barrister

35 Eaton, Parsons & Beckwith, barstrs
35 Farquharson John, estate agent

Here Prince street intersects.

37 Harcourt Wm., clerk A P D
39 Army Pay Department

Here Market lane ends.

41 Old Board of Works building
41 O'Bryan Capt. E., harbor master
43 Fire Engine, Halifax No. 4
45 Crosby A. B. & Co., ship brokers
45 Bligh Howard, shipping master

Here George street intersects.

47 Old City Hall
47 Brown J. B., lunch room
49 & 51 storehouse
2 & 4 Payzant & King, grocers
6 Boutilier G., of J. E. Croucher & Co
6 Boutilier G. F., foreman J. A. Leaman & Co
8 to 12 Leaman J. A. & Co., butchers
12 Morrison & Fegan, barristers
12 Mooney P. C. C., barrister
12 Collins William, sergeant police
12 Morrison Charles, lamplighter
14 storeroom
18 Curtis James, harness maker
20 Whelan Mrs Andrew
20 Whelan James, laborer
22 Twining J. T. & Son, ins agents
24 Dixon William, laborer
24 Sharp John, laborer
24 Keating William, engineer
24 O'Connor Michael, laborer
24 Linnahan Mrs. Margaret
26 Coombes Wm. G., toilet soap agt
28 Forrest & Co., canned goods
30 Thompson John, broom manuf'r
30 Bremner Albert, broom maker
32 Pugh J. & Son, liquors
34 shop unoccupied
36 Marks John T., bailiff
36 Graham George, com traveller
36 Hagarty E. G., clerk
38 Bowen Mary, wid John
40 shop unoccupied
42 Russell & Ross, barristers
42 Bligh F. P., barrister
42 Shannon S. L. & Son, barristers
42 Martin Peter, stevedore
42 Bowes John, printer
42 Geldert J. M., jr, barrister
44 Intercolonial Coal Mining Co
46 unused door

Here Prince street intersects.

48 Ocean Mutual Marine Insur. Co
50 offices unoccupied
52 Bishop & Parsons, brokers
52 Longley & Wallace, barristers
54 Nova Scotia Marine Insur. Co.
54 Strachan J., sec'y N.S.M. In. Co.
56 Merchants' Ex. reading room
56 Creed C. M., sec'y Bd. of Trade
58 Fraser Jas., com merchant
58 Acadia Fire Insur. Co.
58 Harvey J. H., sec'y A. F. I. Co
58 Creighton C. A., com merchant
58 Whitman Alfred, barrister
58 Elliott Edw., architect
58 Blackman Wm., mes customs
60 Eastern Assur. Co. of Canada
60 Cory C. D., m'gr E. A. C. of Can.
60 Edwards, D. C., sec'y "
60 Longard, H. J., broker
60 Abbot Thos., Portuguese Consul
60 Belcher J. S., Ins. broker
60 Busch Henry, architect
60 Frye W. G. Con. Gen. U. S.
60 Nott Agnes, wid Hy., janitress
62 & 64 Walsh P., hardware
62 & 64 O'Connor P. F., of P. Walsh

Here Cheapside commences.

Post office and custom house

Here George street intersects.

66 Bowman M., public analyst
68 Twining H. St. G. & Co., ins agts
68 Starr Joseph
70 Wood J. T., agt Bos. Mar. I. Co.
70 Halifax Pilot Office
74 Starr Manufacturing Co., Ltd.
74 Longard E. J. Jr., com agent
74 Parker Frank
74 Marvin John W., architect
74 Vine Christopher, janitor
78 Calnen A. P., laborer
78 Ropel Robt., seaman
78 Knowles Henry, seaman
78 Holden Rich., laborer
80 Wah Kee, chinese laundry

BEECH STEET commences at Quinpool Road and runs north to Chebucto Road.

EAST SIDE.

Blakeney C. S., expressman
Thornton George, clerk
shop unoccupied
Methodist Church

Here Oak street intersects.

Public school
Wallace Benjamin, teamster

WEST SIDE.

Hamilton Hugh, tide waiter
Shatford Samuel, grocer
Dauphinee Miss R. E., milliner

BELLE AIR TERRACE commences at North and runs north.

1 Wallace H. L. & Co., feather renov
1 Wallace H. L , of Wallace & Co.
1 Wallace G. E., of Wallace & Co.
2 Maling Wm , victualler
3 Rutherford Daniel, conductor
6 Delaney Edw J., clerk
6 Cormick Annie, wid John
7 Brodie Margaret, wid Neil
8 Ross E. J., school teacher
9 Blois A. E., clerk
10 Petitpaw John, truckman

BILBY STREET commences at 410 Gottingen and runs west to Kempt Road.

15 Neville Ann, wid Thomas
17 Kinsman Wm. C., porter
19 Cleveland Mrs. Ann
19 Baker Charles C., laborer
21 Goreham Michael, laborer
23 Walsh John, carpenter
25 King Moses H., laborer
27 Walsh John, carpenter
29 King Moses, laborer
35 Beckham James D., policeman

Here Young street intersects.

47 Pace Wm., laborer C. F.
49 Blaikie Wm., laborer
51 O'Laughlin Margaret, wid Mich
55 McCarty Daniel, laborer
55 Kinging Nancie, wid Wm.
57 Rogers Fredk, foreman
59 house unoccupied
61 Robinson George, truckman
61 Robinson Mary, wid George
65 Gordon Fredk., milkman
77 Butler John, laborer H. M. D.
77 Butler Michael, tinsmith

Here Agricola street intersects.

79 Kennedy Wm., grocer
81 Boutilier Peter, teamster
81 Vincent Christie, wid Arthur
83 Kennedy Dennis, laborer
8 Tracey James H., clerk
20 Adams Jonathan, truckman
20 McInnes Ronald, carpenter.

Here West Young intersects.

vacant lots.

Here Agricola street intersects.

Allan Sarah, wid Colin
Midgley Albert, weaver C. F.
Donoghue Patrick, laborer

BIRMINGHAM STREET commences at 123 Morris, and runs north to Queen.

11 Bland Lancelot John, clerk
11 Bland Frances, wid Lancelot
13 Keefe Catherine, wid Michael
15 Greenwood John, cooper
15 Blakeley Robert, teamster
17 Barry Thomas, painter
17 Shute Fredk. carpenter
19 Heaseman Henry, storekeeper
21 Daly John, truckman
21 Smith Alfred C., clerk
25 Bowes John, printer
27 Miller Arch., gas inspector
29 Taylor Wm. A., sexton
31 Smart John
31 Gillis David C., clerk
33 McCarthy Margaret, wid. Chas
33 Howie Edward, waiter

Here Rottenburgh street intersects.

37 Mudge James, laborer
37 Pearson Robert, painter
39 Herkes James W., sailmaker
39 Coughlin James, clerk
41 Cameron James A., clerk
41 Curran John, cabinet maker
43 Jackson James J., stevedore
43 Spruin James, clerk
47 Coppinger James, blacksmith
47 Connell Mary, wid John
47 Fralick James, carpenter
49 Abraham John
49 Legg Charles, tailor
49 Brown John, mason
51 Taylor James, mason
53 & 55 Ritchie G. E., mang F. & Co
57 Bigney H. B , of Bigney Bros
57 Tuttle Mrs. M. E.
59 White Chas. F., manager
61 O'Connell John, blacksmith
63 & 65 Hopgood W. J., grocer

Here Spring Garden Road intersects.

67 Taylor John, blacksmith
69 Hunter John, brass founder
71 & 73 Redman Mrs. M. E , bdg hse
71 & 73 King Rev. W. B., episcopal
75 Smith Benjamin, cooper
77 Smithers George T., clerk
79 Blackmore Rich., commiss'at dept
81 Connors Michael, storekeeper
81 Hanrahan Henry, machinist
83 Meagher Nicholas, health insp'tor
85 O'Neil Richard, grocer
87 Kinsey Charles H., steward
89 Tobin Ann, wid Charles
2 Purcell Wm. A., fishing rods
4 George Catherine, wid Richard
6 Snooks Jessie, wid George
8 Robinson John McD., engineer
10 Purcell Ann wid Philip
12 Quirk Christina, wid James
14 Murphy Jane, wid Philip
16 O'Neill John, truckman
18 Tremaine Miss Asneath
20 Harvey John, cabinet maker
20 Johnson Ann, wid John
20 Wilson Joseph, laborer
22 Boileau Capt. A. C. T., R. A.
24 Adams James A., book-keeper
26 McDonald Wm. B., book-keeper
28 Grant George, carpenter
30 Ingles Mary Ann, wid Henry
30 Gammon James, carpenter
32 McKay Alex., tailor's cutter
32 McKay Wm., book keeper
32½ O'Brien Patrick, carpenter
34 Brennan Edward, carpenter
36 Clements Henry, gardener
38 Burke Thomas, carpenter
40 Quirk Wm., laborer
42 O'Brien Walter, painter
44 Foley James, liquors.
44 Power John, clerk
46 Forrestall Robert T., grocer

Here Rottenburg street intersects.

Storehouse, R. T. Forrestall
48 Hennessey Michael, nurse
48 Smith Alex., clerk
48 Faulkner Mrs. D.
50 Elliot R. D., shoemaker
50 Mason Matilda, wid Michael
52 Bennett John A., soda water
54 Boutilier Thos. Wm., blacksmith
54 McKie John, laborer
58 Davie John, diver
58 Connors Charles, laborer
58 Parker Wm. B., carpenter
60 house unoccupied
62 Alves Wm., fireman
62 Robertson Stephen, hostler
62 Fitzgerald Elizabeth, wid Thos
62 O'Neil M., midwife
66 Sullivan Wm., carpenter
66 Larkin Matther, blacksmith
68 Moore Abraham, variety
70 house unoccupied
72 McLellan Stewart, laborer
74 McCrow John, plasterer
76 Driscoll Dennis, plasterer
76 Sutton Mary Ann, wid James
80 Woods Daniel, book-keeper
82 Noble W J. B., mess. bank Mtrl
84 Urquhart R. & Son, grocers

Here Spring Garden road intersects.

90 Wallace Thos. J., barrister
92 Barron Andrew, mason
94 Shatford J. F., of Shatford Bros.
96 Wilson John R., sec'ty academy
98 Connors John, storekeeper
100 Watters Henry, asst. health insp
102 Bannister Wm., jeweller
102 Bannister Wm. H., optician
104 Dwyer Mary, wid John
104 Dwyer Patrick, tailor

BISHOP STREET commences at 64 Lower Water and runs west to Pleasant.

5 Kennedy Catherine, wid Thomas
7 Donovan Timothy, painter
7 Morrow John, pensioner
9 Drysdale Wm., painter
9 Petitpaw Wm., laborer
9 Petitpaw George, hair dresser
13 Meagher Hanora, wid John
15 Brigham Sarah wid Wm

Here Hollis street intersects.

Government House
2 & 4 McGrath Michael, grocer
6 Butler John, shoemaker
10 Bastie John, shoemaker
10 Beazley John, laborer
10 Kidney Ann, wid Wm
10 Pickering George, carpenter
12 Coyle Mrs Catherine, dressmaker
12 Saxton Richard D., carpenter
14 Houlihan Michael
14 Murphy William, barber
16 Gray Joseph, laborer
16 Gray Charles, laborer
16 Perry Alfred J., carpenter
16 O'Brien Daniel, employee gas co.
16 McLeod Neil, sea captain
16 Stewart Margaret, wid Fleming
18 Boyle John, truckman
18 Lynch Johanna, wid John

Here Hollis street intersects.

28 Gorham E. J. of C. Robson & Co.
30 Cunningham A. H., clerk
32 Willis Charles H., stevedore
34 Cogswell Robie, man elec light co
36 Lindsay A. W. H., physician

BLAND STREET commences at Inglis and runs north to Victoria Road.

3 Currie Rev. John, prof. P. H. col
5 Oxley F. H., of Bauld Gibson & Co
7 Edwards A. C., insurance agent
13 Blackwood D., customs appraiser
15 Ackhurst Wm
21 Liddell Alex M., com. merchant
4 Powell Wm of Hfx P. & O. Co
6 Crane J. N., mgr Lud Wurzburg
22 Wier Louis D., insurance agent
24 Smith John S., of Reynolds & Co
26 Pennington Jas., book-keeper
28 Stairs Ed., of Stairs Son & Morrow

BLOOMFIELD STREET commences at 360 Gottingen and runs west to Kempt Road.

21 house unfinished
23 Findlay Richard, laborer
25 Rhind Charles, shunter railway
27 Forhan Edward, stevedore
27 Horner Joseph, soap maker
29 Emberley Emanuel, carpenter
39 Morgan Thomas, laborer H. M. D.
43 Dagnell Elijah, sergt major R. E.
45 Elford Thos., laborer H. M. D.
47 McLeod D. C., grocer
47 & 49 Verge Wm. G., shoemaker
53 Haverstock J. R., cooper
59 Thompson Mrs. George S.
61 Carson Wm., cigar agent

Here Agricola street intersects.

65 Bloomfield street school

SOUTH SIDE.

52 Dunbrack Wm., gardener
56 Sears Isaac, laborer
58 Tout W. H., coppersmith

Here Agricola street intersects

76 Pace James N., cooper
78 O'Toole Mary, wid Thomas
80 Moyse Maria, wid Geo
82 Wyatt John W., peddler
84 Gilkie Stewart, marine diver
84 O'Toole Thomas, butcher
86 Drysdale L., laborer
86 r Stratten Wm., laborer
92 Donovan John, tailor
100 DeLewis Henry, soap maker

BLOWERS STREET commences at 18 Granville and runs west to Albermarle.

1 & 3 Stratton John, carpenter
5 Lynagh Mrs. Mary Ann, confectr
7 Mihan Peter, clerk
9 & 11 Street B. G., N. S. dye wrks
13 Woods John T., printer
13 Foley Edw., laborer
15 Lawrence John, shoemaker
15 Lawrence Joseph, shoemaker

Here Barrington street intersects.

17 Holt Anne, wid John
17 Sime Wm., upholsterer
17 Waterfield Saml., laborer
19 Egan Wm. J., painter
25 Kerr Joseph, laborer
25 Dunlay Owen, laborer

Here Argyle street commences.

27 Blain Geo., confectionery
29 Shipley Robt., coachman
29 Johnston Lawrence, laborer
29 Ryan Ellen, wid Stephen
31 Smith Lewis, engineer
37 Carroll Mary, wid Edward

Here Grafton street intersects.

39 Dempsey John, fireman
41 Nisbet James, shoemaker
41 Fraser Miss C., washerwoman
41 Freeman Patrick, laborer
43 Archard Alfred, dentist
43 Fultz Joseph, teamster
43 Edwards Daniel, roofer
2 Malcolm & Johnstone, builders
4 Ilett Mrs. M. A., Capt. S. A.
6 Sullivan John, storekeeper
6 Dwyer Thos., laborer
8 Handley Theresa, wid John
8 Cahill Stephen, carriage painter
10 Webster J. Edward, policeman
10 Beck Isabella, wid John

Here Barrington street intersects

14 & 16 Sisters of Charity
18 Graves Mrs. Edw., boarding house
20 Nehiley Michael, storekeeper
22 Quinn Michael, laborer

22 Bacon John, teamster
24 r Inglis Wm P. C., livery stables
26 Ainsley Robert, livery stables
26 Shaw Wilberforce W.
28 Hollingdale William, waiter
28 McCormack Michael, tailor
28 Anderson George, teamster
28 Ead Cornelius, laborer
30 Brooks Walter, laborer
30 Murphy Frederick, tailor
30 Cudihee Catherine, wid Richard
30 Landry Alex., barber
30 Kennedy William, blacksmith
30 Sellon Horace, teamster
32 Croucher Robert A., feed dealer
34 Murphy Dimmick, laborer
36 Keefe Mrs. John, grocer
36 Keefe John, policeman

Here Grafton street intersects.

Methodist church

BOWERY ROAD commences at Tower Road and runs west to Franklyn.

11 Hutley Benjamin, gardener
47 Mansel Major John, asst mil secy
house unoccupied
Almon Mather B., insurance agt
Boak H. W. C., barrister
Thomson James, of Thomson & Bullock
Thomson Walter, barrister
Thomson William, insurance agt
Presbyterian College, Pine Hill
Gardner James, janitor
Bayers Mary, wid Duncan
Tucker E. D., com merchant

BRENTON STREET commences at 145 Morris and runs north to Spring Garden Road.

3 Grant Duncan, carpenter
5 house unoccupied
7 Doat George
7 Conway William
9 house unoccupied.
13 McNutt & Graves, carriage bldrs
17 Baker John, jr, policeman
19 Gray George W., grocer
19 Anderson Richard, cabinet maker
21 Gough Patrick, carpenter
23 Forbes Thomas, clerk
23 Forbes John A., bank teller
25 Scott S. S., bookkeeper
25 Fraser Matilda, wid John T.
27 Bennett W. T., of Boak & Bennett
29 James Miss Mary, school teacher
31 Anderson Eliza, wid William
33 Johnson Wm. H., pianos & organs
35 Jenkins T.K.mgr Murdk Nephws
37 Cameron Wm. D., com agent
39 Wiswell A. B., bookkeeper
39½ house unoccupied
41 Ruggles St. Clair, tailor
43 Ross Hon. Wm., com merchant
45 Beamish G.T., mgr J.E Roy & Co.
45 Beamish Catherine, wid Thomas
47 Phelan Stephen R., city assessor
49 Smith J. G., druggist
49 Jacobs Miss Amelia
53 Freeman Annie, wid Snow P.
53 Weldon Susan, wid Judge
57 Boutilier William H., clerk
57 Broderick Thomas, gardener
59 Holder Thos. C., cabinet maker
8 Gossip Annie, wid William
10 Yates Geo. S., boots and shoes
10 Yates Geo. T., bookkeeper

Here Brenton Place commences.

36 Jubien F. W., bookkeeper
40 DesBarres Louis, vice reg Ad Ct
house building

BRENTON PLACE commences at Brenton Street and runs west to South Park.

5 Power D. F., grocer
7 Harris Chas. E., mgr T'phone co
9 Baird D. A., trade instr B. A.
11 Lessell A. C., builder

BRUNSWICK COURT (North) runs north and ends at 38 Cornwallis.

1 to 5 Alexandria school
7 Moody Wm., printer
2 Nauffts Alfred N., book-keeper
4 Norris Francis A., wid Wm.
6 Gleeson Michael
8 Carmichael David, shoemaker
10 Gabriel Susan, wid John
10 Gabriel Sarah, wid Wm
10 Hart Thomas, boiler maker.
10 Storey Sarah A., wid Thos. F.
10 Smith Richard, oil pedlar

BRUNSWICK COURT (South) runs north from Brunswick Lane.

11 Bonnevie Augustus, carpenter
13 Sullivan Mary, wid John
15 Seabrook James, clerk

15 McNeil Anthony, whf builder
17 Pidwell Robert, shoemaker
17 Merrick Thomas, brass finisher

BRUNSWICK LANE commences at 12 Brunswick and runs west to Gottingen.

1 Foot Charles, sexton
3 Curtis Wm., marble cutter
3 Breen John, seaman
3 Power Dennis, laborer
5 Mann Alex. J., seaman
5 Cooper Chas. R., shoemaker
5 Soward John L., laborer
7 Daae Ludwig, seaman
7 Thomas Shadrach, carpenter
7 Coolin Wm. C., stevedore
9 Ryan John, carpenter
9 Eagleton James, painter
21 Keating Mrs. Edw., grocer

Here Maitland street intersects.

23 to 27 Acadia Tobacco factory
29 Brooks George, tobacconist
31 Anderson Ellen, wid Peter
33 Shelley Edward, loborer

SOUTH SIDE.

12 house unoccupied.
18 Deer Thomas, truckman

BRUNSWICK STREET commences at 83 Sackville and runs north to North.

1 to 7 Halifax Academy
9 Gibson Samuel, laborer
9 Rooland George, laborer
13 Bowie James, restaurant
17 Sparks Fred., painter
17 Frost Walter, laborer
19 O'Malley Thomas, laborer
19 O'Malley Mrs. Thos., variety
21 Walke John, temp drinks
23 & 25 Lowrie Peter, variety
29 Clease John F., laborer
29 Holland Herbert, fireman
29 MacIntosh Charles, carpenter
29 Vesta No. 2, firemen's com room
31 to 35 Halifax Dispensary
35 McCarthy Samuel, janitor

Here Prince street ends.

37 & 39 Salvation Army Barracks
41 Sinfield Aaron, Mason
41 Slade Willoughby S., mason
43 Hindmarsh Wm., mason
43 Hindmarsh Mrs. Wm., restaurant
45 Hodson Seth, blacksmith
45 Ryan James, laborer
45 Walsh Thomas, laborer
45 Walsh Sarah A., wid Wm.
47 O'Brien Miss M. A.
55 Putnam C., city bill poster
55 Putnam Mrs. C., lunch room
55 Coates Sgt. Chas., R. E.
55 Latham Corpl. Wm., R. E.
55 Harlow Chas., gunner R. A.
55 Hopper Thomas, laborer
61 & 63 Knipe Felix, temp drinks
65 Mills Mary, wid James
65 Butler Martin, coachman
65 Taylor James, stone cutter
65 Purcell James, laborer
65 Pace Alex., laborer
65 Vassy Louisa, wid Fred
65 Gale Theodore
65 Boutilier Annie, wid James D.
67 Victoria No 1, firemen com room
69 Central Engine house
69 Murphy John T., keeper
69 Murphy Jane, wid Joseph

Here George street ends.

71 Leader Fred J., variety
77 to 79 Walke & Fillis, soda wtr wks
81 Condon M., stone cutter
81 & 83 Condon Mrs. M. tem drinks
85 & 87 Fillis Robert, bottler
89 McKenzie Duncan, shoemaker
89 Burns Martha, wid Stephen
91 Jost City Mission Building
93 Griffin Michael, laborer
93 Griffin Michael J., painter
93 Kenny John, shoemaker
93 Spruin J., wid James
95 coach house
97 to 101 Taylor R. & Co., shoe fac

Here Duke street ends.

103 Preeper, Miss Mary, grocer
105 Ware Arthur
105 Thomas Wm., carpenter
107 Murphy Jas., fire engine driver
107 O'Brien Ellen, wid James
107 Campbell James, baker
107 Burlton Jas., baker
107 Burlton Thos., baker
109 Coates Charles, Sgt Engineers
111 house unoccupied
115r Diggs George, laborer
115r Carter Tobias, porter
115r Winder Spencer, whitewasher
115 house unoccupied
117 Willis Wm. M., carriage builder
117 Hosterman Chas. H., cge blacks'h

121 Walker Annie, wid Alfred
121 Isaacs Chas., brigade office kpr
121 Walker Michael, baker
121 Woodburne Geo., seaman
125 Hillam Rich., temperate drinks
127 Scott Mrs. Mary, variety
129 Barker William
131 McDade Elizabeth, wid Patrick
133 Arnold Miss Eliza

Here Buckingham street ends.

145 Marks John T., bailiff
145 Malone Patrick, hackman
147 Gregoire George, fish dealer
149 Graham, William
149 Kline George, pipe fitter
151 Lynch John, laborer
151 Gallivan Dan., plumber
153 Lewis James, coachman
153 Cann Thomas, seaman
153 Green James, engineer
153 Lemee John E., sailmaker
153 Humphreys F., hd wtr Queen htl
155 to 159 Ivy stables, Pallister, W.H.
161 Brennan Catherine, wid Martin
163 Murphy M., sailmaker
163 Guyhan John, laborer
163 Joyce Miss M
165 Tobin Wm. laborer
165 Mahoney M., tailor
169 Roach Jeremiah, tailor
169 Hirtle John P., teamster
169 O'Hearn M., baker
169 Butler Thos. J., boots and shoes
171 Parker Thos., plumber
171 Sparks Wm., carpenter
173 Upson R. J., Q. M. sergeant
173 Hennessy Tim., cabinet maker
175 Steel Jas., laborer
175 Currie John, sea captain
175 Thomas John, fisherman
175 James Wm., waiter Queen hotel
175 Bristo Wm. G., corporal R. E.

Here Jacob street ends.

179 & 181 Courtney J. F., grocer
183 & 185 Hayden C., wid D., dry gds
187 Defreytas C. S., tobacconist
189 Baker Henry, grocer
189 Webster Henry, engineer
191 Maling Geo., B., grcr and vict'ler
193 Kaizer Richard, confectioner
195 & 197 Mullaly Miss M., dry gds
195 & 199 Brennan Abner N., liquors
197 Hayden Wm. P., adv. agent
197 Hayden Patrick
197 Hayden Mrs. Hanora P
201 Buckley Bros., druggists
203 & 205 Brookes L. E. & Co., grocers
203 Bollard Chas., carpenter
207 & 209 Quinn Mrs. Mary, dry gds
211 Doley Jas , W., books, etc
213 Staniland Isabel, wid J., candy,&c
213½ Holmes Mrs. J. C., dressmaker
213½ Holmes John C., choropodist
215 Pyke William, coal measurer
217 Woolard S. B., tobacconist

Here Hurd's lane ends.

219 Holstead M. wid John S. bdg house
219½ Blumenthal H. B., picture framer
219½ Foster David, picture framer
221 Pyke Miss Maggie, milliner
223 O'Brien H. F., painter
223 Gray David, printer
225 Young John, grocer
227 Munnis J. K., clothier
227 Munnis William, of J. K. Munnis
229 Tucker John M & Son, dyers
231 Tucker J. M. of J. M. Tucker & Son
231 Tucker Jas. B. of J. M. Tucker & Son
231 Kiddy James R., clerk
231 Cochran Mrs. Mary, tailoress
233 Harvey Walter, barber
235 Moran Edward, grocer
237 McGinn Charles W., broker
239 Gesler Maria, wid Gevill, tailoress
243 Somers John, physician
245 Taylor J. E. M., painter
247 Martin Capt. Hyacinth
249 Gerrior Joseph, shoemaker
249½ Campbell Miss M., dressmaker
251 Bennett Joseph R., clerk
253 Campbell Annie, wid Matt., janit

Here Proctor's lane ends.

255 Bremner Mrs. P. E., boarding
257 house unoccupied
263 Bond Rev. Geo. J., Methodist
265 Morton Charles, confectioner
265 Whitelay Jas W., butcher
269 Forrest Jas., of F. F. & Co
Brunswick St. Methodist Church
271 DeWolf Susan, wid C. F.
271 DeWolf Mrs. John
275 Blackadar H. D., of Blackadar Bros
279 Smith G. E., of G. E. Smith & Co.
283 Reardon Francis, coachman
283 Akins T. B., estate of
287 & 289 Dockrill Ed., upholsterer
291 Brokenshire Jos. D., watchmaker
293 Tennant Geo. E., collector
293 Montgomerie Mrs. Jessie, confec

Here Cornwallis street intersects.

295 Heckman J. W., boots & shoes
299 Fraser Robert W.

301 Barry Wm. E.
303 Chisholm Murdock, physician
305 Home of the Guardian Angel
305 Benedicta Mother, supt H. of G. A.
307 St. Patrick's School grounds
309 St. Patrick's Church, R. C.
311 Carmody Very Rev. John, canon
311 Murphy Rev. Gerald, R. C.
311 Foley Rev. William, D. D., R. C.
313 Lathern Rev. John, D. D., meth
315 Huestis Rev. S. F., methodist
317 Murphy Joseph D, clerk
319 Brymer Mary A., wid Robert
321 St. Patrick's convent
323 Lownds M. R., clerk
325 Baker Miss Annie
325 Carroll Miss Mary, dressmaker
327 Longard John D.
329 Hunt J. J., barrister
331 Longard E. J.
331 Longard E. J., jr, com merchant
331 Longard G. E., of Longard Bros
335 LePine John, of LePine Bros
337 Anderson Mrs. John H.
337 Calkin Mrs. Sarah
341 Sweet Rufus J., com merchant
343 Hamilton Joseph, com traveller
345 Rhind Thomas, city clerk
347 Moriarty Mary, wid Timothy
347 Furlong Wm., cooper
347 Jones Thomas, laborer
347 Estano Robert, marble polisher
349 Thomas Thos., mason
349 Thomas Mrs. Thomas, grocer
351 Wyman Mrs. Maria, milliner
353 Phelan Margaret, wid Richard
355 Curtis Henry, waiter
355 Blenkhorn Chas., clerk
355 Blenkhorn F., wid Charles
357 Cline Thomas, policeman
357 Croucher Edward, lather
359 Killeen Martin, cooper
359 Billings Wm., carpenter
361 Delaney Ellen, wid Patrick
363 Hills Miss M. E., grocer

Here Gerrish street intersects.

365 to 375 Dutch church and cemetery
377 Conrod W. A., of J. Taylor & Co
377 Soames Mary, wid Joseph
377 Conrod Harriet, wid Jacob
383 Smith G. M., of G. M. Smith & Co
385 DeBlois W. J., mgr Elec Light Co
387 Vaux C. C., estate agent
391 Creighton James S., machinist
391 Creighton Eliza, wid Augustus O.
395 Orpanage R. C.
399 Hills Geo. F., mgr. Taylor S. fac
399 Ervin Elinor, wid John
403 Smith E. G., of Smith Bros.
405 Bell Maria, wid Joseph
405 Hell H. H., of W. L. Lowell & Co
405 Bell A. J., ins. agent
407 Ronald James R., steamship agt
409 Tracy Stephen, clerk
411 & 413 Pace Elijah S., grocer

Here Arta Lane ends.

415 McDonald James, painter
415 Carter Joseph, painter
417 to 421 Third Baptist Tabernacle
423 Paw Geo. A. V., custom officer
427 Ritchie H. M., accountant
431 Anderson Susan, wid Geo. R.
433 Creelman C. G., city assessor
435 Henderson J, of Henderson & Potts
435 Boyle Maggie, wid Wm.
439 Starr John, electric supplies
441 McNutt W. B., clk Brd of Work
441 Bent Elinor, wid James
443 Neal Chas., storekeeper
445 Patterson John, boiler maker
447 Caldwell Samuel, butcher
449 Crowell S. O., Capt. S.S. Alpha
451 Story D. A., freight clerk I. C. R.
455 Johns Maria, wid Wm.
455 Johns Miss Mary, school teacher

WEST SIDE.

citadel

Here Cogswell street commences.

Garrison chapel and grounds

Here Maitland Terrace commences.

2 Hiseler E. J., hatter and furrier
4 McCullough Isaac, trader
6 Lawton George, packer
8 & 10 Saunders Henry, mason

Here Brunswick Lane commences.

12 Foote Chas., sexton
12 Foote Mrs. Chas., grocer
12½ Cross George, seaman
12½ Johnson Laura, wid Augustus
14 to 16 new buildings
18 Caldwell Elizabeth, wid Thomas
20 Warner Geo. C., blacksmith
20 Warner Mrs. G. C., milliner
Church of the Redeemer (Uni'vlt)
22 McKay N. E., physician
24 Rowland C. G., barber
26 Bell John A., city auditor
28 & 30 Alexandra School
32 Dwyer Mortimer, custom officer
34 Searle R. P., taxidermist

36 house unoccupied
38 Miller & Hiltz, tobacco, etc

Here Cornwallis street intersects.

St. George's church and grounds
40r Hunt John, hostler
40r Carey John, laborer
40 Purcell Ann M., wid Joseph
40 Sullivan Cath., wid Ralph
42 Evans Wm., teamster
42 Phelan Robt., stevedore
44 Cullen Johanna, wid Edward
48 Sellers Wm. H., blacksmith
48 Hollahan Dennis, baker
48 Andrews Stephen, coachman
48r Ronan James, seaman
52 McCarthy Annie, wid Wm.
52 McIlreith John
54 Shaw, Mrs. Isabella, grocer
56 Schwartz W. H. & Sons, spice mls
58 Schwartz Mary, wid W. H.
58 Hollat Thos., clerk
60 Wallace Samuel, laborer
60 Himmelman Wm., diver's attend
62 Canavan Ed., book-keeper
64 Gannon R., of Rockett & Gannon
66 Fenerty Mrs Caroline
68 Covey T. A., cabinet maker
70 Way Arthur W., com traveller
70 Way Ellen, wid Thomas
72 Lownds J. O. W. of Magnus & Lds
74 Whiston S. E., of Frazee & Whstn
78 & 80 St. Patrick's Girls' H. School
82 house unoccupied
84 Woolrich Thos. V., clerk
86 McDonald John, teamster
86 McDonald Cath., wid Norman
86 McPhee Hector, teamster
88 St. John's Presbyterian Church
90 McNally Joseph, policeman
90 Cripps Geo., laborer
92 Maharney Patrick, laborer
94 Leahy Thos., gardener
98 Murdoch Jos., coal dealer
98 McKenzie Alex., clerk
102 Keating Ambrose
102 Gillis Miss Annie
104 house unoccupied
106 Farquharson John
108 Hunt Geo., baker
106 & 108 Hunt Mrs. Geo., variety
110 Marshall E., of Creighton & Mrshl
114 Rogers John, stevedore
118 Foley Robert, clerk

Here Gerrish street intersects.

120 Murphy Peter, shoemaker
126 Cutlip G. H., painter and glazier
130 Longard John P., of Longard Bros
132 Teas Wm. H., fruit
134 Hills John E., book-keeper
140 Ellis Thos., cable clerk
142 Coolen James, auctioner

Here Uniacke street commences.

146 Grant Margaret, wid Edward
148 Johnston David, machinist
152 Tracy Edward, cooper
154 Larder Alf. S., jeweller
156 Campbell Cath., wid Norman
156 Campbell Norman, sea captain
156 Kaizer Sidney W., pork dealer
156 Davis Geo., printer's pressman
156 r McPhee David, sea captain
156 r Nodwell W. M., willow ware

Here Mercer avenue commences.

160 Frame Thos. J., foreman gas wrks
160 Brett Julia, wid Patrick
Cunard's field
184 Vinecove J. L., painter and glazr
186 Pickford Chas. S., clerk
190 Flinn John, book binder
196 Quinnane Patrick, storeman
200 Schwartz Wm. E., of W.H.S. & S.
202 Williams Samuel, carpenter
204 Skerry Harriet, wid Wm
208 Skerry Osmond J., jeweller
208 Barnstead Edwd, locker customs
210 Gray Oliver, carpenter
210 Jeans Margaret, wid Edw
214 King Miss Sophia J.
220 Hire John R., sea captain
222 Home for friendless women
222 Bentley Miss Sarah, Matron
224 Marten Edward, sea captain

BUCKINGHAM STREET commences at Upper Water and runs west to Brunswick.

1 to 7 Simson Bros & Co, druggists

Here Granville street intersects.

9 & 11 Army and Navy Depot
13 Power Jas. M., liquors
15 Bloombery John, laborer
17 Gabriel John W., watchmaker
19 Connors Patrick, fishing tackle
21 Spike Thos. D., watchmaker

Here Barrington street intersects.

25 & 27 Banks H. H., com agent
29 Shand James, auctioner

31 Carr James, watchmaker
33 & 35 Kelly John F., harness mkr
37 Farmers' hotel, H. Gray

Here Argyle street intersects.

45 & 47 Mabee Wm. J., carpenter
51 Foley Michael, sailmaker
51 Smith W. F., physician
53 & 55 Donahoe Edwd., liquors

Here Grafton street intersects.

57 Reyno John, laborer
59 & 61 Myers George, shoemaker
63 Hayden Cath., wid James
63 White William, laborer
65 Curran James, pressman
65 Sullivan Michael, laborer
69 house unoccupied
71 Burke George, cooper
71 Hume William, mason
73 shop unoccupied

Here Albermarle street intersects.

75 Power Hon. M. J., M. P. P.
79 Cahill Daniel, painter
79 Murphy Stephen, cabman
79 Clulow Benj., laborer
79 Caulfield Thos., plasterer
79 Caulfield Hanora, wid Patrick
79 Morrison Eliza, wid Murdoch
79 Kemp Walter, painter R. E.
2 Silver John & Co., dry goods

Here Barrington street intersects.

8 & 10 Smith A. & W. & Co , grocers
26 Fry's bakery

Here Argyle street intersects.

30 Portland house, Miss S. Croxton
34 Brunt R. D., shoemaker
36 shop unoccupied
38 & 40 Bertram Fred., pork dealer
40 Evans Eliza, wid Wm

Here Grafton street intersects.

44 Roberts Wm., stevedore
48 Dunn John, gardener
50 Reilly John P., laborer
50 Regan Maria, wid Frank
50 Austen Mrs. Sarah J
50 Othen Fred., gunner R. A.
50 Wilneff George, variety

Here Albermarle street intersects.

52 McIntyre M, grocer
56 & 58 Ryan M., wid Tim., variety
60 & 62 houses unoccupied
64 & 66 Clausen Philip, sr, variety
66 Clausen Philip, jr, hackman
68 McKay Mrs John

CAMPBELL ROAD commences at Upper Water and runs north to Three Mile House.

9 Donahoe Ellen, wid M., var store
11 White John, machinist
11 Edwards Richard, blacksmith
13 & 15 Punch Mrs. M. F., grocer
15 & 17 Brown Geo. R., liquors

Here Russell street intersects.

19 Gunn A. & Co., mills
21 Gunn Daniel, clerk
21 Gunn Ellen, wid Alexander
23 Gunn A. & Co., flour mills
25 Russell Street school
45 Ryan John, imperial gov service
47 & 49 Griffin Edward, dry goods

Here Young street intersects.

51 Morrow James, engineer I.C.R.
53 Drysdale Arthur, druggist
55 Cox Abram J., traveller
57 Hawkins Arthur C., physician
59 Spain Wm. T., baggage mstr ICR
61 Hawkins Chas. A., blacksmith
67 to 77 storehouse N. S. S. R.
79 Hartlen Charles, butcher
79 Mollison Alexander, shoemaker
81 & 83 Elliot James, liquors
83 Elliot James J., laborer
83 Elliot John J., laborer
85 Lovett Wm. A., engineer I. C. R.
85 McDonald Duncan, laborer
87 & 89 Lovitt William
93 & 95 Quinn Arthur R., grocer
97 Roddick David, brakeman I.C.R.
97 Upham Constant, grocer
99 Moore James, laborer
101 house unoccupied
103 & 105 Wagoner William, laborer
109 & 111 Wright Edwin R., grocer
113 to 127 Halifax St. R R. Co.

Here Hanover street intersects.

129 Breen Teresa, wid John
129 Hartlen Albert, butcher
129 Hinch William, teamster
131 Cann Louis, brakeman I. C. R.
141 & 143 Fultz George, liquors
145 Hartlen Mary A., wid Joseph
147 Roche Henry, shunter I. C. R.
147 Scott Daniel, laborer

147 Corbett Agnes, wid George
149 Chedwick Richard, hairdresser
151 Appleton Wm., engineer I. C. R.
151 McPhee John, carpenter
153 Wornell James W., mason
155 Small James, mason
155 McEachern John, brakeman
159 Upham Constant, grocer
159 & 161 Upham Samuel, milkman
165 house unoccupied
167 & 169 Tobin James, grocer
171 Fleetham Susanna, wid E. A.
177 to 225 railway fr'ght depot & yard
227 & 229 storehouses
231 Flavin John, fireman I. C. R.
233 Francis James, laborer
233 Cane James, seaman
237 Shea Joseph, railway porter
243 Ryan Michael, carpenter
245 Ryan Mrs. Mary E., confectioner
245 Harrigan Ellen, wid John
247 Moore James
249 Steele Lewis, laborer
251 Miller Joseph, laborer
253 & 255 Oakley Mary, wid Patrick
257 O'Rourke Thos., shoemaker
259 Dwyer Patrick, laborer
267 Pendergrast Peter, coal agt I.C.R.
271 Curry George, engineer I. C. R.
275 Lilley Harry, boilermaker I. C.R.
279 Phelan Stanley, laborer
279 Skinner Charles, fireman I. C. R.
281 Campbell Jos., watchman I. C. R.
283 Molloy John, watchmaker
285 McTiernan Patrick, laborer
291 McGill John, car driver St. R.
293 Morrill Daniel, moulder
295 Guinan James, machinist
297 Appleton Sarah, wid Wm
301 Stewart John, engineer I. C. R.
303 Bowen Mary A., wid Jas
305 Tummonds Wm. V., grocer
307 Cameron Geo. H., crpntr I. C. R.
309 Casey Michl, watchman I. C. R.
311 McNeil Esther, wid John
315 Smith Harry, shoemaker
315 Mumford Geo. E., tinsmith
317 Hinds Michael, laborer
317 Revel Catherine, wid Thos
319 Cameron Mary, wid John
321 Cochran Caleb, boilermker I.C.R.
323 Cochran Saml., blacksmith I.C.R.
325 McInnis Philip, brakeman I.C.R.
331 Kelly Jane, wid John
333 Purcell Jas., fireman I. C. R.
339 Smith Wm. G., fireman
343 Burnley Arthur, laborer
345 McGrath David, trader
351 O'Brien Wm., truckman
357 Flemming Patrick, laborer
357 Parks Wm., butcher
257 Malcolm Mary, wid James
363 Drysdale Robt., laborer I. C. R.
369 Appleton John, machinist
371 Jones Walter U., clerk I. C. R.
Hartlen Benj., butcher
2 Chisholm Allan, laborer
4 Gannon John, watchman I. C. R.
6 McLeod John, grocer
8 Clements Albert W., carpenter
10 Gibson John, teamster
10 Edwards Bessie, wid Thos
16 Brown Eliza, wid Wm
16 Payne Mary, wid John

Here Russell street intersects.

26 McPherson David, mayor Halifax

Here Kaye street commences.

28 Kaye Joseph
28 Kaye Louis R., book-keeper

Here Young street intersects.

54 Protestant Orphans' Home
54 Butler Mrs Annie, matron
122 & 124 Smedley Samuel, grocer

Here Hanover street intersects.

130 Guess John, blacksmith
130 Guess Margaret, wid Richard
132 Guess Mrs John, variety
138 Heffler John, ballastman
140 Dodd William, laborer
140 Gillis Angus, carpenter
148 & 150 Hillis James, foundry
152 Wren Dennis, carpenter
154 Cameron Angus D., ins. agent

Here Richmond street commences.

182 Munro Mrs. George
182 Upham Clements, yard master
184 Murphy John, car cleaner
186 Pirie Walter, switchman I. C. R.
188 Morley Charles, laborer
188 O'Grady Edwin, brakeman I.C.R.
190 Tobin Michl., engineer I. C. R.
192 Greenough Herbert, carpenter
192 Curry James, brakesmn W.&A.R.
194 Sullivan John J., laborer
194 Doody Jas., conductor street cars
196 Gillen Thos., attend. drawbridge
196 Boutilier John R., car clnr, I.C.R.
198 Hanlan Jas., news agent, I. C. R.
198 McKinnon Mary, wid Bennett
200 shop unoccupied
202 Flinn Thomas, carpenter

202 Flinn Edward, painter
204 shop unoccupied

Here Kenny street commences.

Mulgrave Park

Here Roome street commences.

206 & 208 Creighton Isaac, grocer
218 Johnston Wm., supt. I. C. R.
220 Butler Mary, wid John brd house
222 McLeod Willam, shoemaker
224 Molloy Thomas, carpenter

Here Duffus street commences.

Vacant lots

Here Rector street commences.

278 Cronin Patk, signal man I. C. R.
284 Lynch David, laborer
286 Isnor John L., laborer
288 McGill James, car repairer I.C.R
294 McAlpine, Alex., boiler maker
296 McAlpine Mrs., wid Alex
306 McCarron Peter, machinist
310 Stockall Jas., engineer I. C. R.
310 Stockall Chas., fireman W. & A. R
314 Doherty Thomas, laborer
330 Fleming Margaret, wid John
338 McGowan James, machinist
376 Jones Owen, storekeeper I C R
378 Champion John B., driver I C R
Fitzpatrick Michael, truckman
White James, cooper

CARLETON STREET commences at Morris Street and runs north to Camp Hill Cemetery.

1 to 5 Halifax Medical College
7 McAllister Eliza, wid Wm.
9 Dimock Ellen, wid G. R.
11 to 17 Leverman C. A., furniture
19 Cooke T. E., fancy goods
19 Laurilliard H. G., tailor
21 Eckersley John, customs
23 Woodill F. B., customs

Here Spring Garden Road intersects.

27 Metzler Geo. J., clerk
29 Taylor R. D., mgr. Apoth. Hall
31 Scott J. N., of A. W. Redden & Co
33 Taylor Geo. A., of Wm. Taylor
35 Mason Wm., draughtsman R. E.
35 Brennan Bella, wid James
37 Forsythe Miss
39 McKie C. J., clerk
41 Murphy Jeremiah, boots & shoes
43 Lugrin E. F., apothecary
45 Coombes W. G., com merchant
4 Noble Mary, wid Samuel
6 Crosskill Geo. H., of J. C. & Son
8 Neal William H.
14 Tupper Conrad W., customs
14 Tupper Susan, wid Edward
16 McDonald C., Prof Mathematics
18 Heckler Henry, fancy goods
20 Angrew John P., sea captain
22 Holmes Hon. S. H., prothonatary
28 Saunders Rev. E. M., Baptist

Here Spring Garden Road intersects.

36 Boyle M. A., wid G. C.
36 Boyle G. H., of Gunning & Boyle
40 Bligh F. P., barrister

CEDAR STREET commences at Louisburg and runs west to Maple.

NORTH SIDE.

Quigley John, of Quigley & Co.
Smyth James

Here Walnut street intersects.

Clark Howard, barrister

Here Chestnut street intersects.

Base ball grounds

SOUTH SIDE.

Phillips T. B., of G. & T. Phillips

Here Walnut street intersects.

Strong Allan C., bookbinder
Small Edw. J. Jr., bookbinder
Phillips G. A., of G. & T. Phillips

Here Chestnut street intersects.

Isnor James, victualler
Jarrett James, blacksmith
O'Brien Mary A., wid Louis
McKay Mary, wid Hugh
Fitzgerald Maurice J., gardener
Baker George, cooper

CHARLES STREET (Garrick) commences at 202 Maynard and runs west to Robie.

7 Spencer Andr. A., local preacher
7 Duffus S., steward
9 Mollison Wm., shoemaker
9 Hoskins Samuel, baker

15 Buskins Eliz., wid John
15 Buskins Lamont, truckman
23 Moore Francis, stevedore
25 Mowbray Edward, laborer
25 Corner Robert, laborer

Here Agricola street intersects.

31 to 35 Smith Wm. H., baker
37 Pitts Luke, laborer
37 Dwyer John, laborer
39 Hudson Ellen, wid Wm.
39 Hudson Mrs. Ellen
41 Hartling Charles, of H. & D.
41½ Hartling H. E., of H. & D.
43 Young Henry, stone cutter
43 Tullock Chas., clerk
45 Isnor Joseph, carpenter
45 Thornton J. A., porter
47 Nauffts Stewart, cabinet maker
47 Turner John, boiler maker
49 Veino Rupert, laborer
49 Melvin Emily, wid Edward
51 Grierson John, missionary
53 Theakston Major, letter carrier
Charles St. Methodist Church
6 Hainsworth Henry, blacksmith
6 Renner John, baker
8 McDonald Maurice, grain meas
12 Carmichael James, builder
16 Arthur Mary A., wid John
20 Cochlin James, truckman
24 Dalziel Jas., sewing machine agt
28 Marshall Miss M., grocer
28 Ferguson Jane, wid Geo.

Here Agricola street intersects.

30 Heffler Frank, baker
32 Starr Bakery

Here John street ends.

46 Landells Miss Margaret
48 Stable, Heber Hartling
50 McDonald Wm. C., grocer

Here North George street ends.

56 Davison John, lumber, etc

CHEBUCTO ROAD commences at Windsor and runs west to the North West Arm.

NORTH SIDE.

Hartnett Patrick, grocer
Hartnett Dennis, farmer
Houses unoccupied
Hartnett Richard
Hurley Michael, laborer
House unoccupied
Leslie Edward, laborer
Fisher Daniel, can maker
Coughlan Francis, stone cutter
House unoccupied
Coughlan Richard, stone cutter
Traverse Wm., gardener
Smeltzer David, milkman
Walker Wm., farmer
Kline Wm., farmer
Kline F. J., checker I. C. R.
St. Agnes' Church, catholic
Charlton Wm., quarryman
Charlton John, stone cutter
Potts C. H., of Henderson & Potts
Mont Thos., policeman
Munroe Rev. C., presbyterian
Leppert George, farmer

SOUTH SIDE.

6 Mackinlay Wm., carpenter
8 Saunders W. H., mason
Shea Mrs. Florence
32 Phillips Wm. A., carpenter
34 Phillips Elijah, coal hawker
34 Easton Robert, coal hawker
34½ Castle Isaac J., teamster
36 Mackinlay Stewart, expressman
38 Manuels Joseph, butcher
Halifax Riding ground
Peters Anthony, carpenter
Peters Henry, seaman
Brown Charles, coal hawker
Clarke Charles, mason
Chrisman John, laborer
Drysdale Charles W., dairyman
Harvey F. H., farmer
Kline John J., laborer
Conroy J. Levi, farmer
Mont James, dairyman
Fraser Wm., laborer

CHESTNUT PLACE commences at 87 Cunard and runs north.

1 Swaine Henry, painter
1 Walker Wm., clerk
3 Whiston David, jeweller
5 Power John R., customs officer
7 Studd Wm. H., accountant
7 Studd Martha, wid T. P.
9 McCarthy Daniel, com traveller
11 Guildford Robt. A., book-keeper
11 Guildford Sarah, wid Capt R. A.
13 Powell H. C. W., book-keeper
15 Cahill J. J., hair dresser
2 Crowe Wm. E., of W. E. Crowe & Co
4 Wiswell E. G., builder
6 Hamilton Wm. H., of Brown Bros
6 Hamilton Matilda, wid Wm.

8 Rhodes C. J., conductor I C R
8 Rhodes A. S., fruits and confec'y
8 Rhodes C. C., grocer
10 Trites, G. P., com traveller
12 Lovegrove Wm., sea Captain
14 Mooney Mrs Andrew
16 Elliot E. B., dry goods

CHESTNUT STREET runs north to Shirley.

EAST SIDE.

Ingles Henry S., laborer
Parker John S., wood turner
Parker M. M. farmer

Here Jubilee Road intersects.

Porier Peter, blacksmith
Lewin John W., gardener

Here Cedar street intersects.

Topple Wm., baker
McEachen Alex., diver
Webb Rev Josiah, baptist
Hosterman Chas. S., blacksmith
Harris Mary J., wid James
Smith James
Harris Robert, bricklayer
Mont Elizabeth, wid Joseph
Hubley Robert, laborer.

WEST SIDE.

Crowe Margaret, wid B. D.

CHURCH STREET commences at South and runs north to Morris.

5 Smith Wm C., tailor
7 Alexander Capt C
9 Swenerton Benj., com merchant
11 Lee Rev Norman, episcopalian
13 Doering Ernest, prof music
15 Laing Rev Robert, presbyterian

Here Harvey street ends.

17 Abbott Eleanor, wid John
19 Freeman Hastings, clerk
21 McKenzie H. D., agt I C min'g Co
23 Cox, J P, com merchant
25 Twining J, of J T Twining & Son
27 Temple Herbert, book-keeper
10 Cormack Wm H printer
14 school house
16 Morgan Wm, tailor
18 Blagdon J F, bank clerk
20 Allison Aug, ins agent
22 Wood A L, of Wood Bros & Co
28 Duncanson Thos R N
30 Mylius Chas, sea captain
30 Hattie J B, of Hattie & Mylius
32 Fenn Samuel, clerk
34 Michaels A L, of Levy & Michaels
St Luke's Cathedral

CLIFTON STREET commences at 231 North and runs north.

1 Drysdale Charles, watchman
3 Martin Henry, butcher
5 Ross Daniel, laboror
7 Duggan Albert, painter
9 Brown David, laborer
11 Wilson John, blacksmith
11 Marshall Elizabeth, wid James
10 Smith Edwd, shoemaker
10 Smith Clifford, stationery
12 Manning Annie, wid Martin
14 Collier Alex, coal dealer
16 Griffin Mary, wid Watson
18 Shadbolt Wm, vegetables
20 McDow Stephen, coal dealer
22 Matthews James, oil merchant
22 Russell Charlotte, wid George
22 Walsh Mary A, wid Edward

COBURG ROAD commences at end of Spring Garden Road and runs west to N. W. Arm.

NORTH SIDE.

St. Stephen's chapel
1 Dennis William, editor Herald
1 Dawson Rev. J. L., methodist
3 Shatford S. S., of Shatford Bros.
5 Skinner E. A., com traveller
Carman Charles H.

Here LeMarchant street intersects.

Gray David, grocer
Fraser Mrs. Caroline
Toomey Geo. M. of Baldwin & Co
McKerron William, notary public
Lownds William, builder
Richardson Wm. L., com mercht
Fraser Charles D., clerk P O
Cluney Andrew, barrister
Lownds Charles M., clerk P O
Rule James, truckman
Cochran Mary, wid Patrick
Burke Elizabeth, wid Michael

Here Oxford street intersects.

Kipple John, laborer
Fraser James, com merchant

Jones A. G., of A. G. Jones & Co
Jones H. T., barrister

SOUTH SIDE.

Methodist church
Cleverdon Wm. H, jeweller

Here Edward street ends.

Freeman Wm. B., com traveller house building
Quinan Bernard, com traveller

Here Henry street ends.

vacant lots

Here Seymour street ends.

Vass James, gardener
Presbyterian church

Here LeMarchant street intersects.

Dufferin terrace
1 Archibald J. L., trader
1 Mellish H. P., barrister
2 Mellish Roland, sec'y B. & T. S.
3 Fry Wm T, teamster
3 Bethune Jas, adv agent
4 Hubley E S, grocer
4 Fraser Ida M, wid Ernest I
5 Croucher R A, feed dealer
6 O'Brien David B, clerk
Murray Rev Robt, Presbyterian

Here Oxford street intersects.

Jones A E, of A G Jones & Co
Morrow Helen, wid Robert
Kenny T E, of T & E Kenny house unoccupied

COGSWELL STREET commences at Brunswick and runs west to North Park.

1 Garrison Hospital and grounds

Here Gottingen street commences.

3 McFatridge Archd, blacksmith
5 Deal Norman, tinsmith
9 Moran Wm H, book-keeper
11 Hill James S, clerk
13 Public Hall
15 Howlett Wm R, master gunner
17 Dumaresq James C, architect
19 Power Richard, engineer
21 Wallace Jas P, com traveller
23 Brenton John, trader
23 Purdy Joseph, sea captain

Here Creighton street commences.

27 O'Donnell John M, custom officer
29 Wood George Wm, shoemaker
29 Packham Margaret, wid Henry
31 Keltie Robert F, of Griffin & K
33 Graham Jane, wid Jas R
35 Brown E L, of Baldwin & Co
37 Seaboyer Chas E, carpenter
37 Davidson Alex, steward
39 Smith Wm D., butcher

Here Maynard street commences.

41 Devine J F, of Hessian & Devine
43 Vaughan Patrick, tailor
45 Connors Wm., stevedore
45 Rhodes Maria, wid John
47 Trenaman Henry, asst city clerk

Here Bauer street commences.

51 Longard C. C., of Longard Bros

SOUTH SIDE.

Garrison Institute
Citadel and grounds to end

COLLEGE STREET commences at Summer and runs west to Robie.

Crichton Peter, ship owner
Clark Jos A., clerk
Halifax Medical College
Skelly Geo. P., janitor Med Coll

Here Carleton street intersects.

Church hospital
Paula Sister, church hospital

COMPTON AVENUE commences at 260 Robie and runs west to Windsor.

7 Hart Abner, commercial traveller
9 Wight Emeline, wid Robert
11 Fullerton Charles, engineer
13 Kearney Mary, wid James
15 Morash John, teamster
15 Manuel Michael, porter
17 Morrison Ewen, foreman water wks
21 to 25 Compton Avenue school
27 Graham Arch B., storekeeper
29 Edmunds Gabriel, dairyman
8 Doody James, sea captain
8 Doody Mary, wid David
10 Campbell Duncan R., mer tailor
10 Devey Clara, wid William
16 McDonald John, foreman city wks

20 Garrison Wm. A., customs
22 Harrington W. E., of Baldwin & Co
24 Boutilier Geo. P., tea blender
24 Boutilier E., of DeWolfe, Son & Co
26 Payne F. S., mess L. C.
26 Payne Thomas
28 Garrison Amos, packer
28 Clark Thos. J., carpenter
30 Campbell Robert, book-keeper
32 Graves Charles H., hackman
34 Scriven Geo., of J.J. Scriven & Son

CORNWALLIS STREET commences at 328 Upper Water and runs west to North Park.

1 shop unoccupied
3 & 5 Keating's market and stables
7 Keating Thomas, hotel
11 Reardon John, clerk
11 Carty Mrs James
13 Conlon Anne, wid Joseph
13 & 15 Conlon W & T, livery stable
17 McMillan M, quarter master
17 Rose Joseph, seaman
19 & 21 Foley Mrs John, grocer
21 Foley John, shoemaker
23 Emmett J Wm, teamster
25 Caldwell Samuel, victualler

Here Lockman street commences.

27 Lockhart R M, grocer
29 Lockhart Elizabeth, wid Jos W
31 O'Brien Johanna, wid Michael
31 Webby James, stevedore
33 Ryan Michael, laborer
33 Ring Michael, laborer
35 Purcell Joseph P, tailor
35 Barrett John, laborer

Here Brunswick street intersects.

41 St. George's Church, episcopal
43 Partridge Rev F, D D, episcopal
43 Belliss Rev W C, curate

Here Maitland street intersects.

45 Dore Miss Elizabeth
45 McDonald Allan, grocer
47 O'Connor Mary, wid James
49 Earle Charles A., seaman.
49 Barratt Mary, wid William
Colored Baptist Church
51 & 53 Punch John, livery stable
55 Clinch James, engineer
57 & 59 Ayers Samuel, shoemaker

Here Gottingen street intersects.

61 Cook Mrs David, pork dealer
63 storerooms
65 Ervin Robert, carpenter
65 O'Brien William, laborer
65 Stewart Donald, cooper
67 McDade John, shoemaker
69 Cashman John, bookkeeper
69 Corbett Michael, mason
71 Beazley John, customs
73 Foley James, seaman
73 Woodley Edward, teamster
73 Crowell Walter, carpenter
75 Johnson Joseph, carpenter
77 shop unoccupied.

Here Creighton street intersects.

79 Tynan Mrs John, variety
79 Dreelan Elizabeth, wid Michael
79 Green Charles E. F., moulder
79 Lawson Mrs. John, dressmaker
79 Stevenson Catherine, wid Roland
81 Hawes Andrew L., laborer
83 Wood John M., clerk P. O.
85 Dunbrack H. M., bookkeeper
85½ Doane Hervey, clerk
87 Neville William, clerk
87 & 89 Laracy John, grocer
91 Partridge C. J., baker
93 O'Neil Hugh, laborer
95 Brindisi Vincenzo, scissors grinder
97 Schraedar Bernard, porter
97 Martin Mary Ann, wid Peter
99 Camp William, laborer
99 Chase William, laborer
99 & 101 Wise Miss T. M., grocer

Here Maynard street intersects.

103 Colquhoun David, baker
105 Myers Mrs. Susan, variety
107 Hobson Samuel, laborer
107 Winchcombe Thomas, laborer
109 & 113 Mayflower Tobacco Factory
115 Sloan Wm. J., shoemaker
117 Morrissey Margaret, wid John W.
117 Dann Elizabeth, wid William
117 McGrath Isaiah, fisherman
119 Robb Mrs. D., boarding house
119 Robb, Donald, letter carrier
119 Watt John, court crier
119 Harkness Allan, florist
121 Macdonald J., deputy marshal
121 Reid Elizabeth, wid H. B.
121 Sturmie Jane, wid F. C.
123 Branch William J., storekeeper
123 Sullivan Andrew J., policeman
123 Hogan James, clerk
123 O'Connell Daniel
125 Ryan Dennis, grocer
125r Bowers George W., fisherman
125r White Joseph, fisherman

125r Sewell Frederick, artilleryman
129 Sweet Thomas M., foreman
131 Campbell Martin, carpenter
131 Murphy Miss Mary, grocer
2 to 10 houses unoccupied

Here Cornwallis lane branches off.

Morris William, truckman
Burke Michael, laborer
Murphy Michael, laborer
Ward John
Matthews Henry, laborer
Rent Michael, laborer
Williams Henry, fireman
Ware John, laborer
McGrath Martin, laborer
Fisher William, seaman
Nelson Charles, laborer
12 Readdy Wm, laborer
12 Chambers John, stevedore
14 Bell J. F., stevedore
14 Jackson Thos W., printer
16 & 16½ O'Malley Thos, grocer

Here Barrington street ends.

18 Mulcahy Thomas P., cooper
18 Mulcahy Mrs. Thomas P., variety
20 Buchanan Thos, shoemaker
20 Campbell A. C., sea captain
22 Mahoney John, laborer
22 Patfield George, laborer
22 Seely Miss Anna
22 Cleary Patrick fireman
24 Dalton Wm. F., laborer
24 Webster James J., seaman
24 Murray Bridget, wid David
24 Murray Robt. J., barber
24 Chambers Catherine, wid A. N.
26 Alyward Johanna, wid Michael
26 Foran Edward, stevedore
28 Hingston George H., laborer

Here Brunswick street intersects.

32 Simons Mrs. Mary Ann
34 & 36 Sons of Temperance Hall

Here Brunswick Court ends.

40 Wilson Wm., foreman
40 Hiseler Stephen A., hatter
42 Lynagh Michael, cabinet maker

Here Maitland street intersects.

44 Buckley Nicholas, gate porter
46 McDonald Allan, grocer
48 Gabriel Jas. McN., postal clerk
48 Gabriel Amelia, wid John
50 Matheson Wm. E., boatswain
52 Wilson Jane, wid Daniel
54 Snooks Charlotte, wid Wm
56 Frawley John J., hair dresser

Here Gottingen street intersects.

58 Judge Wm., painter
60 Johnson Hugh, laborer
62 Packham Charles, tobacconist
62½ Quigly & Evans, undertakers
64 Richardson Chas, laborer
66 & 68 Wright James, fishing gear
68 Kline Mary E., wid Philip
70 Morton Wm. J., book binder
70 McNamara Ann, wid Patrick
70½ & 72 Fortune James, liquors
70½ Fortune Wm, of Fortune & Co
72½ Pranckard Chas, packer
74 Lindsay Joseph P., cabinet maker
76 Campbell Janet, wid John
76 O'Brien Fredk, machinist
78 McEachran J. L., merchant tailor
78 Sadwards James, porter
80 Doyle Mary, wid James C.
80 Doyle E. F., agt Imperial Ins. Co
80 Doyle F. J., book-keeper
82 Anderson A. & Son, grocer

Here Creighton street intersects.

84 McLeod D. C., grocer
88 Lyons Susan, wid George
88 Mott Charles A., oil dealer
88 Coolan James E., laborer
92 Hibbitts Geo, carpenter
92 Simson Wm., shoemaker
94 Meagher Patrick, checker I. C. R.
94 Stewart Neil, laborer
96 Baker John, carpenter
96 Walker John, teamster
96 Henneberry Mrs James
96 McCann Mrs. Margaret
98 Ruder Wm. T., 2nd hand goods
100 Kaizer Chas. W., laborer
100 Watson James, trader
102 Johnston Daniel, grocer

Here Maynard street intersects.

104 Fultz Edward, clerk
104 Lawson Martin, sea captain
106 Payne Wm, checker
106 Payne W. J., checker I.C.R.
108 Johnson Daniel, grocer
108 Wise Sarah, wid Robert
110 Gossip Adelaide, wid John G.
110½ Harrison Geo. T., upholsterer
110½ Boardwell Annie, wid Wells
112 Sullivan Mrs. Michael J., grocer

Here Bauer street ends.

114 Philips, John A., carpenter
114 Elvey John, bricklayer
116 McDonald Mary, wid Capt Thos
120 Fraser Wm. B., polisher
Inglis Mrs. Chas., R., grocer

CREIGHTON STREET commences at 23 Cogswell Street and runs north to North.

3 Ruggles M. H., of M. H. Ruggles
3 Jackson Eliza, wid James
9 Ferns Ann, wid Major Gore
11 During Joseph, storekeeper
13 Graves A. G., of McNutt & Graves
15 Keith Samuel, compositor
19 Fordham A., leather & shoe fndngs
21 Jackson James P., bartender
25 Carr Charles, news agent I. C. R.
25 Carr James, jr., watchmaker
25½ Smith Solomon, teamster
25½ Smith Mrs. S., grocer

Here Falkland street intersects.

29 Chase Nelson, painter
31 Horne George, teamster
31½ Hickey Margaret, wid James
33 Harris Edward, carriage builder
33 Colp James, agent
33r Hickey Margaret C., wid Jas. L.
35 Salterio James W., clothier
37 Heenan James, salesman
39 Boutilier Ann, wid Hezekiah
39 Harrison Henry E., merchant tailor
41 Bailey Wm. T., storekeeper
41 Dixon Charles, packer
43 Myers J. E., of Cummings & Myers
43 Cummings Bridget, wid Cornelius
43 Cookson Samuel, laborer
51 Faulkner Arch., roofer
51 Davis Richard, laborer
53 Anderson R. M., liquors
53½ Anderson Catherine, wid Arthur

Here Cornwallis street intersects.

55 Marsden Thomas J., storekeeper
57 house unoccupied
59 Donovan Charles W., mason
61 Lindsay Eleanor, wid John
61 Hill Sophia, wid Robert
63 Jackson George, gardener
69 Kelly Mary, wid Matthew
71 Doyle Thomas, truckman
71 Redmond Patrick, laborer
71 Tanner Henry, laborer
73 Walsh Thomas, cooper
73 Bellfontaine George, teamster
75 Hemsworth P. J., oil, crockery, etc.
77 Duncan Isabel, wid William
77 Wilson Isabel, wid James
81 Doyle Lucy, wid John
83 Doyle Alice, grocer
87 Graves Theo., hackman
87 Hopkins Jonathan, carpenter
95 MacNeil Stephen, laborer

Here Cunard street intersects.

95½ Glassey J., of Kelley & Glassey
97 Cairns John P., assessor
99 Ryan Edmund, fish inspector
101 Martin Peter, painter
103 Della Torre Wm., of Rub Stmp Co
105 Waugh R. J., Direct Cable Office
107 Mullane Margaret, wid Timothy
107 Mullane Timothy, conductor I.C.R.
109 Davidson Robert, postal clerk
113 Stewart J. J., editor Mail
115 Phelan Thomas W., carpenter
115 McKay Miss Alice, dressmaker
117 Reid Daniel M., piano tuner
117 Reid Mrs. D., grocer
117 Heckman Ann C., wid Edward
119 Blackadar Hugh, postmaster
121 Williston Charles, clerk
123 McDade Michael, shoemaker
123 Fanning Mrs. Mary
123 Field Henry, laborer
125 Simpson John, painter
125 Simpson Mrs. J., grocer
129 Davidson James M., truckman
131 Leahy Patrick, laborer
131 Regan Timothy, shipwright
133 Griffiths John, laborer
133 Melvin William, printer
135 Kinsman Richard, plumber
135 Hobin Richard, teamster
137 Levy David, laborer
139 McIntosh Mrs. Eliza J., variety
141 McKenzie Peter, laborer
141 McNeil James C., carriage builder
141½ Hubley B. J. & Sons, grocers

Here Gerrish street intersects.

143 Meagher Julia, wid Nicholas, grocer
145 McNally Wellington, painter
147 Grady James, laborer
147 Young Joseph D., machinist
149 Baskerville Mary A., wid J. F.
151 house unoccupied
153 Thompson Jos., ship steward
155 Oliver Jeremiah, laborer
157 Jacobs Daniel E, tailor
157 Allison Robt. S., crockery packer
159 Allison Esther, wid Thos, crockery
161 Wallace Lucy, wid John
163 Daniels James, porter I. C. R.
163 Roberts Caroline, wid William
165 Turner William, laborer
165 Maxwell Ann, wid James

167 Tabb Albert, laborer
169 Smith Daniel, laborer
169 Brown Elizabeth, wid David
171 Power John, grocer
171 Rourke Alex., laborer
171½ Dunson Isabella, wid James
173 house unoccupied
175 Dunson Isabella, wid James
177r Honeycut Abraham, laborer
177r Willis Mrs. Mary Ann
177 Doyle Mrs Jane
177 McGrath Nicholas, carriage bldr
177 Young John, laborer
177 Downie Wm. J., teamster
179 Walsh John W., liquors
179 Coady Miss Margaret
179 White John, truckman
181 Walsh Mrs. J. W., grocer
183 Mentes James, pork packer
183 Beszes Blais, seaman
185 Lewis Wm., ship steward
187 Lampier Chas., dockyard policeman
189 Isner Mary, wid Nicholas, grocer
189½ Hobin Eliza, wid Peter
191 Lund Richard, machinist
195 McEachern Ronald, carpenter
197 Smyth Jos. H., letter carrier
211 Coleman Mrs H., school teacher
211 Cohoon Miss Bridget
213 Chaplain Ellen, wid George
215 Ford William, laborer
215 Bushenpin Peter, cooper
215 Wilkinson Miss Mary
217 Wilson Elizabeth, wid Thomas
217 Arthur Thos., porter I. C. R.
219 Webber Chas, storekeeper
219 Chaplin George, painter
221 Peckham Thomas, storekeeper
221 Swanson Edwin, librarian
227 Schultz Thos., janitor Albro school
233 White Mary, wid. Matthew
235 Chearnley Wm, porter I. C. R.
235 Marriner John, laborer
237 & 239 Barret George, grocer
245 house unoccupied
247 Busch Henry F., architect
249 Hall Rev. Wm. E, baptist
251 Arthur William B., com. traveller
251 Barry Joseph, carriage builder
253 Butler Chas. E., book keeper
253 Busch Walter J., architect
2 Hope Francis, commercial traveller
2 Clements Geo., waiter
6 Waller Samuel
6 Boggan John, presser
8 Regan Mary, wid John
8 Burgey George, waiter
10 McDonald Wm. S., printer
12 Innis Henry F., bus driver
12 Judge George P., engineer
14 Phelan Mary, wid James
14 Gearey Thomas, carpenter
14½ O'Donnell Edmund, clerk
16 Somers Fred., clerk
16½ Murphy James, cooper
18 Ford Mary, wid John
18 Grace Thomas
18 McDonald, seaman
20 Donovan Michael
22 Chapman Elizabeth, wid Duncan
22 Leahy Thomas, stone cutter
24 Gooby Wm., carpenter
24 Hodder Henry, seaman
26 Kelley Alex., tide surveyor

Here Falkland street intersects.

28 Gough John F., grocer
30 Dauphinee Albert, wood turner
30 Carr Charles, sailmaker
30 Dauphinee Sarah, wid Elias
30 Patterson Walter, painter
32 Cruse Elizabeth, wid William
34 Emmett John H., clerk
36 Jenkins Samuel, laborer
38 Boutilier John C., carpenter
38 Allen James, carpenter
40 Fitzgerald James, letter carrier
42 Young James, shoemaker
42 Graham Wm., harness maker
44 Butler Wm. F., seaman
46 Willar Wm. H, clerk
46 Hiltz Albert G., clerk
48 Colp John G, carpenter
48 Brenton Wm., junk dealer
48 Joyce Miss Sarah
50 Walsh Michael, clerk
50 Walsh Bridget, wid John
52 Reynolds Anthony, carpenter
52 Nickerson Charles, laborer
52 McKenzie Alfred, painter
54 Lynch Geo. W., carpenter
54 Morris Morris W., clerk
54 O'Brien Mrs. Mary
56 O'Brien Miss Mary Ann
56 Woods Charles, seaman
McLeod Donald C., grocer

Here Cornwallis street intersects.

58 Sullivan Michael H.
60 Tynan John, mason
60 Tynan Dennis, plasterer
62 Rodford George, laborer
64 Redmond James, laborer
64 Redmond Patrick, laborer
66 Hiseler Daniel R, com. traveller
66 McInnis Angus, sea captain
68 Sullivan Michael, teamster
68 Killen William H., laborer
68 Purcell Francis, roofer
68 Tapper Robert, laborer

70 Duckett Wm., asst. steward
70 Davis Mary Ann, wid James J.
72 Curran Ellen, wid Thomas
74 A'Hearn Edward hackman
74 Hartery Margaret, wid George
76 Doyle Thomas, truckman
76 McLeod Duncan, laborer
78 Burnett John S., shoemaker
78 Redmond John, laborer
78r Westhaver Elizabeth, wid Henry
78r Farrel Sarah, wid Michael
80 Giles John T., waiter
80 Hubley Albert, wharf builder
82 Barrie James E., laborer
82 Richardson Rebecca, wid Samuel
84 Whiteway Thomas, plasterer
84 Borgle Charles, rigger
86 Pinehuro Charles, porter I. C. R.
86 Murray James, barber
86 Morrison Neil, carpenter
88 McQuarrie Simon, carpenter
88 Rent Thomas, painter
88 Orman John, laborer
88 Sullivan Catherine, wid Patrick
90 Philp Elizabeth, wid John
90 Philp John H., hats and caps

Here Cunard street intersects.

100 Fultz Reynolds
106 Moody Alexander, printer
108 Frizzell Alexander, block maker
110 Maclean John W., ship carpenter
110½ Small John W., leather cutter
115 Richards John J., clerk
114 Bolton Miss Mary
116 Boreham Mary Ann, wid Eugene
118 Dow Eliza, wid Alexander
120 Harris Henry J.,
122 Griffin James, sea-captain
124 McAlpine H. McK., adv agent
124 Jones Rev. A. G., Free Baptist
124 Brent Harriet, wid Samuel
126 Woodill J. Seymour, bookkeeper
128 McPherson Jas., prop People's Stre
130 Myers George A., baker
130 Myers Margaret, wid William
130 Rogers Margaret J., wid Thos. B.
130 Rogers H. H., of Lilley & Rogers
132 Smith Nath., of N. & M. Smith
134 O'Brien Michael J., confectioner
134 Heenan John C., cooper
136 Parsons Jonathan F. L., barrister
138 Walsh Thomas W., physician

Here Gerrish street intersects.

140 Murrans Lawrence, liquors
142 Dickson Edward E., seaman
142 Francis Ellen, wid Richard
142 Lambert John, laborer
142 Crawley James, truckman
142 Kellum Sarah, wid James
144 Vaughan Ann wid Michael
144 Vaughan John, plasterer
144 Vaughan James, plasterer
144 O'Donnell John, teamster
146 Power Miss Elizabeth, grocer
148 Clark James, boiler-maker
148 Oakley Thomas, laborer
150 Spicer Jane, wid James H.
150 Kellum John, laborer
152 Fells William B., coal hawker
154 Lambert Mary E., wid George
154 Benjamin Albert, steward
156 Batters Mrs. Maud
156 Loppie, Sarah, wid John
158 Tabb James A., laborer
158 Gideon Catherine, eating saloon
162 Clyke George H., pork packer
162 Mintus James, laborer
164 Cooper Charles A., teamster
164 Joseph Eliza, wid John
166 Flint Elijah, laborer
166 Robinson Lewis, laborer
168 Farmer George, painter
170 Flint Jacob, truckman
170 Francis Louisa, wid William
172 Calloway Richard, paper carrier
172 Forhan John, truckman
176 Martin Adelaide, wid James
176 Bunyan Sarah, wid Charles
178 shop unoccupied
180 Duggan James, truckman
180 Delaney John, health inspector
180 Cuvelier Luce, shoemaker
182 Flint Joseph F., laborer
182 Jamieson George E., com merchant
182 Franklyn Joseph, laborer
184 Hobin Thomas, truckman
186 Cuvelier John, coal hawker
186 Hobin Patrick, coal hawker
186 Cox Elizabeth, wid William
188 Newman Robert, carpenter
190 Saunders James, umbrella repairer
190 Lloyd Mary Ann, wid Peter
190 Lloyd William, laborer
190 Marsman Edw G, cooper
190 Kelsie Joseph, truckman
102 Gibson William, tax collector
194 Crawley Wm, laborer
194 Johnson Samuel, cooper
194 Shaw Maria, wid John
198 to 200 Boyer Barrett, laborer
202 Matthews James, steward
206 Aarestrup A. J., locksmith
206 Conroy Henry
208 Balfe Francis, junk dealer
208 McGorlie Thomas, laborer
210 Moriarty Michael, laborer
210 Woods William, laborer
212 Bremner John A., truckman

214 Cave James, laborer
216 to 232 Albro Street School
234 house unoccupied
236 McKenzie Alex., truckman
242 McManus Mary Ann, wid Timothy
246 Hilchie Jane, wid George
248 Evans Abigail, wid James
250 Cullen James, S. S. Halifax
250 Lucas Elizabeth, wid James
250 r Lycan John, carpenter
259 r Gilfoy Mrs. Daniel
250 r Whiteman Thomas, teamster

CUNARD COURT commences at Proctor's Lane and runs south.

1 Pentz Richard, carpenter
3 Carter John, book agent
5 Cormack John, engineer
7 Verge Joseph, sea captain
9 Doyle Patrick, ship chandler
2 Mahar Michael, cabinet maker
2 Mahar Mark, painter
4 Artz Charles H., printer
6 Creed D. S., physician
8 Sanders Chas , mason
10 house unoccupied
12 house unoccupied

CUNARD STREET commences at 108 Gottingen and runs west to Windsor.

7 Simpson Rev. Allan, Presbyterian

Here Creighton street intersects.

9 & 11 Fultz Reynolds

Here Maynard street intersects.

17 Lindsay Robt. G., grocer
19 Fultz Bennett, carpenter
21 to 25 Connolly John, grocer
25 r Shaw James, carpenter
25 r McDonald Mrs. Margaret
25 r Roach Mrs.
25 r Marshall Johanna, wid Edward
25 r Bennett, laborer
25 r Gallant Francis, pedler
25 r Shaw Thomas, laborer
25 Bremner Ephraim, shoemaker
27 LeGoffe Bridget, wid Benj.
27 Sterling Miss Alicia
27 Warren Bridget, wid Thomas
31 Shanks Edward, mail driver
33 Nickerson Bros , carpenters
33 Nickerson Elizabeth, wid David
35 Fisher Miss Ellen
35 Gammon H., of DeWolfe, Son & Co
37 Gammon Mrs. Herbert, variety
39 Conway Mary, wid John
43 Jerrier Frances, wid Chas.
43 McKenzie James, picture framer
45 Somers Sylvester, tailor

Here Agricola street commences.

47 Fraser Cornelius, carpenter
47½ Fraser Miss Mary A., variety
49 Sproull Joseph, grocer
49 Cooper Arthur, nail cutter
49 Downs Alfred, laborer
53 Perry Mary D., wid Samuel
54 Freeman Whitman, clerk
55 Sterling Hannah, wid Edward
55 Fose Bessie, wid Albert, dressmkr
57 Murphy John
57 Kelly E., asst.-inspc. w'ghts & mea
57 Kelly Ellen, wid John

Here Moran street commences.

59 Hirschfeld George, pork dealer
61 Wells Wm. F., agt Imp. Oil Co.
63 Wiswell Wm. J , builder
63 McPherson David

Here King's Lane commences.

65 McDade Mary, wid John
67 Bowden James, printer
69 Courtney Thomas F., grocer
71 Bligh Howard, shipping master
73 Johnson & Caldwell, carpenters
75 Allen Jane, wid Ambrose V.
77 Purcell C S., hack & livery stable
81 Grant D. C., grocer
85 Fulton H., of Fulton & Foster
87 Little Thomas, clerk

Here Chestnut Place commences.

87 Rogers W. S , book-keeper
91 Irwin W. D., of Irwin & Sons
93 Kelly John F., harness maker
95 Miller Rosina, wid John
97 O'Brien Jas., customs officer
99 Mabee Wm. D., blind manufact
101 Murray Robt. T., clerk Q. printer
103 Walsh Michael, book-keeper
105 Magnus A., of Magnus & Lownds
109 Sullivan Mrs. Mary
109 Sullivan Edw. E , book-keeper
111 house unoccupied
113 Wilkie Robt., com traveller
113 Cohoon Mary A., wid James
115 McClelland Lavinia, wid Stett

Here Robie street intersects.

117 Stevens F. C., cork manufacturer
119 Balcom J. H., teller bank

121 Downey Wm. P., book-keeper
123 Mahar John, letter carrier
125 King James
127 McAlpine T. F., deputy sheriff
135 Parker James E., com traveller
137 Sallis Isaac, contractor
2 Hemsworth T., grocer & liquors
4 Cluett Geo., stevedore
6 Barnstead James, bricklayer
8 Miller Adam, storekeeper
8 Miller Agnes, wid Robert
8 Delaney Wm. J., book keeper
13 Mason Jas. W., carpenter
12 Mason Mrs Elizabeth, midwife
12 Blakeley John H., com traveller
14 Melvin R. J., machinist
14 Russell Charles E., cabman
16 Macdonald Wm. B., storekeeper
18 Wristen Thos., tobacconist
18 Gennavan Jas., laborer
18 Livck Susan, wid John
18 Cameron Joseph, seaman
18 Turner James, baker
18 Morrison Mrs. A. E., schl teacher

Here Creighton street intersects.

20 Roan Martha, wid John
24 Smith Isaac, coal hawker
24 Williams John, laborer
24 Brown Lavinia C., wid Albert
24 Jones Wm., employee tob factory

Here Maynard street intersects.

30 McDonald Theresa, wid Michael
32 Conway Richard, teamster
32 Fisher Alex., laborer
32 Rourk Sarah, wid James
34 Ogilvie Richard, blacksmith
34 Devanna Richard, laborer
34 Mahar James, truckman
34 Duncan Alex., carpenter
34 Wambolt Margaret, wid George
36 Thompson Miss M. G., dressmaker
36 Chandler John W., pedler
40 & 42 Routledge John, milkman
46 Dallis Augustus, laborer
46 Dorey Wm., laborer
46 Dorey Mrs. Wm., wid

Here North Park Street ends.

North common

Here Robie street intersects.

120 Bulley G Grant, accountant
122 Saunders S., supt letter carriers
124 West Adelaide, wid Joseph
124 Hoskins Phillipa, wid Edward
126 O'Donnell John, tailor
126 Morine Horace, clerk I. C. R.
128 Brown J. F., of Brown & Hames

DOYLE STREET commences at Hastings and runs west to Queen.

1 Jakeman Wm., veter surgeon
9 to 19 Robinson Thos., stables
17 O'Brien M. J., carriage builder
17 McNichol Wm., blacksmith
25 MacDougall's soda water manuf

DRESDEN ROW commences at 132 Morris and runs north to Sackville.

1 & 3 Gray Chas. W., undertaker
3 Bateman Albert, locksmith
5 Sullivan Catherine, wid Charles
7 & 9 Frye John, baker
9 McDonald Daniel, engineer
11 Scriven J. B., blacksmith
11 Holloway Joseph C., printer
13 Rockett John, storekeeper
13 Glazebrook Frank, teamster
15 Millidge G. P., book-keeper
17 Neal R. H., clerk
19 Coleman Jane, wid Thomas
19 Drysdale John, truckman
23 Devlin Susan, wid Thomas
25 Mahaney Miss Christie
27 Shea Miss Hanora, variety
33 & 35 Baker John W., grocer
33 Andrews C., agt Dawes & Co
37 Smart Daniel, truckman
37 Burns Michael, shoemaker

Here Rottenburg street ends.

45 & 47 Brady Geo. F., grocer
49 Smith Charles, confectioner
49 Lawrence Joseph L., shoemaker
49 Fitzmaurice James, electrician
51 Dowling Daniel, coachman
53 Murphy Ephraim, carpenter
55 Briand John T., painter
57 Walters Solomon, grocer
59 Thomson John S., gardener
61 Norris James R., porter
61 Smith John, porter
63 McLeod Mrs. Philip
63 Thompson Mary, wid Thomas
65 Wade Ellen, wid Francis
65 McInnis Malcolm, carpenter
65 Young James H., tailor
67 Jessinghouse, John, cabinet maker
69 Lawry Mrs Michael, variety
69 Morrisey Mary Ann, wid John
71 Eliot R. D., shoemaker

71 Gray Miss Sarah, seamstress
75 Meehan Dennis, gardener
77 Bourke George, laborer
9 Barry Thos., painter

Here Spring Garden road intersects.

87 Roche David, painter
89 Almon Rev. F. H., Episcopal
103 O'Brien Rev. C., Archbishop R. C.
103 O'Brien Miss Hannah

Here Artillery Place ends.

109 Gammon Robert, carpenter
111 Wallace Lawrence, clothier
111 Wallace Catherine, wid James
113 Broderick P. J, clerk
115 Palmer John, messenger
115 Turney Eliza, wid James
117 Dimock H. H., carriage builder
119 Hennessy Annie, wid Edward
121 Beckwith R. N., customs
121 Beckwith H. L., of E., P. & B.
123 Cragg F. J., of Cragg Bros. & Co.
125 Romans Sarah J., wid Robt J.
125½ Ryan John B., clerk
127 Shields John, school teacher
2 Kiddy Jacob, laborer
4 Beazley James, divers' assistant
4 Dean Eliza, wid John
6 Grant D. J., tailor's cutter
8 Tupper Maud, wid Eddy
8 Johnston Emma, wid Wm
10 Gowan James L., reporter
12 Condon Edwd., shoemaker
12 Cuvelier Lewis, shoemaker
14 Robinson Jane, wid William
14 McLeod James S., clerk
16 Fitzgerald John, upholsterer
16 Deacon Harry, coachman
18 McNicholl Mary, wid Hugh
20 house unoccupied
22 Hogan Elizabeth, wid Thos. F.
22 Hoyt C. A., electrician
26 Leary Mary, wid James
26 O'Brien Michael J., carriage bldr
28 Mosher J. H., sea captain
30 Hill Frank, livery stable
32 Dawson Patrick, mason
32 Hudson Maria, wid Jabez
32 Hanson Daniel, laborer
32 Gillis Hugh, carpenter
36 Madge John, laborer
36 Snooks Albert H., bottler
36 Banfield John, hostler
36½ Campbell Daniel A., laborer
36½ Campbell Mrs. Sarah, variety
38 Murphy Wm., mason
38 Thornton Timothy, coachman
40 Hamill Allan, laborer
40 Heenan H. F., clerk
42 Laidlaw's stables
44 Wells Wm., teamster
44 McDonald John, teamster
44 Keddy Arthur, storekeeper
46 Crook Thomas, laborer
46 Young Henry, cook
46½ house unoccupied.
48 Sheridan John A., builder
52 Clements Henry, laborer
52½ Quirk James, laborer
54 Summers Thos., carpenter
54 Waterfield Joseph, baker
56 Stoyles, John, nurse hospital
56 Hudson George, sailmaker
56 Collings Andrew C., carpenter
56 Power Joseph, gardener
56 Stoyles Alfred, laborer
58 Heffernan Patrick, can maker
58 Sutherland George, laborer
60 Goolev Lawrence, blacksmith
60 Rudland Margaret, wid Robert
60 Price George, laborer
60 Jackson James, laborer
62 Finlan James, printer
62 Finlan Mrs. James, grocer
64 Burns, James H., surveyor
64 Innes Margaret, wid Francis
64 Hill Mrs. Nellie, washerwoman
66 & 68 Gallivan James, grocer
70 Lahey Henry T., tailor
70 Mackintosh Daniel J., waiter
72 Murphy Lewis, coachman
72 Bellfontaine Geo., truckman
74 Hennigan John, variety

Here Spring Garden road intersects.

84 Mitchell Catherine, wid J. Scott
84 Meynell W. D., barrister
88 Colford Candida, wid Philip
90 Wallace John W, dry goods
94 Moore Rev. E. B., methodist
106 Murphy John, of J. & M. Murphy

Here Annandale street intersects.

120 Wilson John, letter carrier
122 Caldwell James W., clerk
124 Lessell Isabella, wid John

DUFFUS STREET commences at 228 Campbell Road and runs west to Gottingen.

1 McSweeney Joseph, agent
1 Cleveland Charles, cooper
5 Bezanson Elijah, laborer
5 McNab James N., laborer
5 Miller Gates, laborer
5 McIsaac Alex., laborer

5 O'Hearn Thos., laborer
Vacant lots

Here North Church street commences.

51 Walsh John, engineer I. C. R.
59 Aikenhead David, milkman
61 Baxter Richard, car repairer
71 Hamilton Mary, wid John J.
71 Hamilton J W., com. merchant
79 Pendergast Michael, brakeman
79 Glendon Johanna, wid Patrick
14 Dean Mary, wid Bernard
14 Burchell John, laborer
18 Squires James, stevedore
20 McGrath Andrew, fireman
20 Eisenhauer George, teamster
22 Moxon R. B., expressman
24 Moxon Thomas, carpenter
24 Eisenhauer Henry, shoemaker
26 O'Brien Thos., engineer I. C. R.
Grove Presbyterian Church

DUKE STREET commences at Lower Water and runs west to Brunswick.

1 Hartley John, restaurant
3 Brady James, policeman
3 Ryan Edward, laborer
5 & 7 Sweet R. J., grocer

Here Hollis street intersects.

9 & 11 People's bank
11 Tobin Thos. F., barrister
11 O'Mullin Patrick, com merchant
11 MacCoy & McLellan, barristers
11 McDonald W. & J. A., barristers
11 Harvey George, artist
11 McGuire John, janitor
17 & 19 Murphy J. & M., dry goods

Here Granville street intersects.

21 to 25 Smith Bros, dry goods
27 & 29 Thompson E. & A., boots, &c

Here Barrington street intersects.

31 & 33 Whitehall, fancy goods
35 Letson Sarah, wid George H.
35 Ashcroft Kate E., wid Robert
35 Clancy Martha, wid Thomas
35 Clinch Susan, wid David
37 & 39 Chalmer's Hall
39 Morrison Rev. P. M., agt Pres Ch
41 Davies Chas. W., bell hanger
45 to 49 Pallister Wm. H., grocer

Here Argyle street intersects.

51 & 53 Davies Wm., second h'nd gds
55 Thorne Thomas, rigger
55 Lockhart Mary A., wid James
55 Connors Angelina, wid Nicholas
55 Griggs H. G., seaman
57 Scanlan Matthew, dry goods
59 Connors Wm., boatman
59 Higgins Michael, clerk

Here Grafton street intersects.

63 Stewart John D., grocer
65 Stone Mrs E., dry goods

Here Albermarle street intersects.

67 Dee Miss Ella, grocer
79 Jenkins Robert, laborer
79 Sheppard Robert, laborer
81 Reid Stephen, laborer
81 Reid Caleb, laborer
81 Whelan Annie, wid John
2 & 4 Starr John, electrical supplies
6 Rockett & Gannon, express office
8 Ryan Ann, wid Daniel
8 Mullins John, laborer
10 & 12 Mott J. P. & Co., cocoa mfg

Here Hollis street intersects.

14 & 16 Brown & Webb, druggists
18 & 20 Dartmouth Iron foundry
22 Knight & Co., stationers

Here Granville street intersects.

28 Messervey W. E., hair dresser
30 Borton John, plumber

Here Barrington street intersects.

34 to 38 New city hall
Board of Works
McNutt W. B., secretary of Works
Rhind Thomas, city clerk
Theakston Robt., city collector
McPherson David, mayor
Mackasey J. A., insp. license
MacCoy Wm. F., city recorder
City assessor's office
Citizen's free library, S. Creed
Motton R., stipendiary magistrate
Spruin John, janitor city hall

Here Argyle street intersects.

40 to 44 Moir Son & Co., bakers

Here Grafton street intersects.

46 Carr Charles laborer
46 Stewart John D., grocer
50 & 52 Bavarian lager beer office

50 Sandberg John, manager
54 house unoccupied
56 Weatherdon Wm., shoemaker

Here Albermarle street intersects.

62 and 64 Taylor's shoe factory

DUNCAN STREET commences at Windsor and runs west.

7 Covey Lorenzo E., confectioner
7 Thomson Jane, wid Robert
9 Hodgson Wm. C., printer
33 Keating John T., carpenter
33 Keating Margaret, wid Wm.
35 Egan John W
6 Lavers Joseph, trader
6 Rhuda Michael, packer
14 Nickerson Richard, coal hawker
14 Covey Josiah, storeman
16 Covey Elias, pattern maker
18 Brunt Robert D., shoemaker
18 Miles Maria, wid Charles
22 Lowe Benjamin, mason

DUNDONALD STREET commences at 97 Morris and runs north to Queen.

3 Nunn Lydia, wid Wm.
5 Creed Samuel, librarian
5 Hoffman Miss Maria T.
7 Power W. J., of Smith & Power
9 Watt Eliza M., wid Robt. F.
11 Davidson Wm. S., book-keeper
11 Davidson Sophia, wid Learchus
13 Dunn W. R., editor Daily Echo
15 Hamilton Minnie, wid Benjamin
17 to 23 Gordon & Keith's factory

DUTCH VILLAGE ROAD commences at North West Arm and runs north to Three Mile House.

EAST SIDE.

Chisholm John M., of Harrington & Chisholm
Drysdale John G., dairyman
Glebe house

Here Mumford road ends.

Bushel John, dog fancier

Here Bayer's road ends.

Raine John M., farmer
Rent Harry, manager bone mill
N. W. Arm school house
Geizer Mark, farmer
Piercey Charles E., farmer
Jones Joseph, fireman
Ward Louis, laborer

WEST SIDE.

St. James church, episcopalian
Doyle John, laborer
Doyle Peter, paint worker
Maryatt William, laborer
Stephen A., of A. Stephen & Son
Kemp George, coachman
Richardson Rev. K., episcopalian
Doull Wm., of Doull & Gibson
coachman's cottage, unoccupied
Piers George, farmer
Piers William H., clerk
Milsom John, bookkeeper
Boutilier Freeman, carpenter
Passfield George, kpr Sunnyside
Forhan T., of T. Forhan & Co
Webb W. H., of Brown & Webb
Ray W. G., surveyor
Dancey Thomas, coachman
Deal W. H., farmer
Deal Conrad, farmer
Deal H. C., dairyman
Boston George, paint worker
Geizer Amos, farmer
Levy Ephraim, farmer
Piercey Margaret, wid Charles
Cartille Margaret, wid Samuel
West Samuel, farmer
West F. W., farmer
Deal George, farmer
Harris Caroline, wid John
Deal Edward, butcher
house unoccupied
Davidson William, engineer
Hfx Gas Co, electric light station

EDINBURGH STREET commences at Windsor and runs west.

19 Archibald Matthew, druggist
19 Moir Jas. W., of Moir, Son & Co
27 Evans Howard C.,
29 Mackintosh James C., banker
12 Winters Wm. T. K., farmer
22 Robinson Alex., truckman
24 Weaver John W., truckman
28 Wyatt John, foreman cotton fact
28 Barsley Jacob, employee cot fact
house unoccupied

FALKLAND STREET commences at 28 Gottingen and runs west to Bauer.

1 Aylward John, tailor
3 & 5 Carnell J. J., carriage builder
7 Maxiely Henry, com traveller
9 Findlay George, teamster

11 r Baker Isaac, laborer
13 Tiernay James
15 Kennedy Aulay, sea captain
17 Doyle Augustus, clerk
17 Doyle John E., grocer
19 Shanks James, teamster

Here Creighton street intersects.

21 & 23 Gough John F., victualler
25 Gay William, clerk
27 Taylor John, laborer
29 Hubley Peter, porter
31 Millett David W., shipwright
31 Warner Edward, carpenter
31 Bell John, shoemaker
35 Beals William B., mason
35 Burley William, laborer
35 Aste Miss Catherine
37 Doherty Mary, wid Timothy
2 Crosby Rev. Joshua W., methd'st
4 Connolly Mrs. John, nurse
6 Manning Sophia, wid Walter C
8 Arthur James H., tinsmith
10 Ward Edw. W., cabinet maker
12 Bayer Abraham, laborer
12 Vaughan Jas. F., conductor I C R
16 Strupat George, sea captain
16 Villiams Thomas, clerk
18 Yielding Robert A., clock repairer
18 Notchkiss William, laborer
18 Yelding Judson, clock maker

Here Creighton street intersects.

26 & 28 Boutilier Esrom, grocer
30 Branson James H., carpenter
32 Gino George, coal measurer
34 Myin Rueben, printer
36 Kenedy George, carpenter
36 Nonan Mark A., cooper
36 Vecotte Elizabeth, wid Abel
38 Mcarlane Mrs. Ellen, grocer

Here Maynard street intersects.

40 Bak Peter, carpenter

FAWSON STREET commences at Lowe Water and runs west to Hollis

1 McMan, Rev. J., Presbyterian
3 Wrig R. A., teller Union bank
3 Smit James
5 Oxley Allen, wid J. B.
7 Hillm W.F. of J. Dempster & Co
2 Grave Louis A., cooper
4 McLe Malcolm, truckman
6 Fraser Jeremiah, hackman
10 Kelly ary, wid Wm.
12 Fraser obt., livery stable

FAY'S LANE commences at Tower Road and runs west.

7 Laidlaw Andrew, gardener
7 Laidlaw James A., collector taxes
11 Halliday Thos., paper carrier
10 Huggins Joseph, gardener
12 King George, baker
14 Geddies Alex., clerk

FENWICK STREET commences at 12 Queen and runs west to South Park.

North side, house building
39 Chamberlain Wm., P. O. clerk
41 Day Thos., truckman
43 Barnhill J. L., barrister
43½ Bellefontaine Zackary, nursery
45 Kaizer A. G., furrier
10 Smith A. J., book keeper
10 Smith Eliza, wid Sanford
22 King Wm., gardener
26 Tait Wm. M., nursery
56 Rhind Frank, clerk

FERN LANE runs north to 10 May.

WEST SIDE.

2 Clancey John, laborer
2 Marsden Wm., carpenter
6 Morley John, brakeman
8 Mackinlay Wm., laborer
10 Thornton Wm. C., bookbinder
12 Rafter Barbara, wid John J.,
14 Wood Elizabeth, wid Charles

FRANKLYN STREET commences at Tower Road and runs west to Bowery Road.

Purcell Wm., gardener
Wren Wm., laborer
Jefferson John, coachman
Osborne Emily, wid Henry
Saunders Mary, wid Henry
Franklyn G. E., of S. Cunard & Co
Timmins Wm,, coachman
Grier Dr. Henry, army surgeon
Crawford S., clerk reg shipping

GAS LANE commences at Gas Works and runs west to Pleasant.

NORTH SIDE.

Gas works and grounds
Courtney John, grocer

SOUTH SIDE.

2 Baxter Robt., mang. gas works
4 Soper W. H., foreman gas works
6 Murphy John, teamster
6 Meagher John, fireman
6 Stacy Thomas, cabman
6 Little John, shoemaker
8 O'Brien Martin
8 Caithness Eliza, wid Alex
8 Cook George, truckman
8 Dacy Thomas, laborer
8 Gifford William
10 Gas works office
12 McCuish Kate, wid John
14 house unoccupied

GEORGE STREET commences at Ferry Wharf and runs west to Brunswick.

1 Old city building

Here Bedford Row intersects.

3 Weights and measures office
5 Gas inspector's office
7 & 9 Apothecaries hall
11 to 17 Silver W & C., dry goods

Here Hollis street intersects.

19 Merchants' bank
21 The Bradstreet mercantile agency
21 Ritchie Thos., barrister
21 Ritchie Geo., barrister
21 Weston B. A., barrister
21 Henry & Henry, barristers
21 Anderson Jas , janitor
23 Yates Geo. S., boots and shoes
25 Mitchell Thos., confectioner
27 Sarre & Sons, tobacconists
29 Knowles' bookstore, A. M. Hoare

Here Granville street intersects.

31 Ross, Sedgewick & McKay, brar's
31 Silver Alf. E., barrister
33 Peart R. C. & Co., fancy goods
35 & 37 Smith & Power, dry goods
39 Notman Wm., photographer
41 Lordly Edward J., grocer

Here Barrington street intersects.

Victoria Square and City hall

Here Argyle street intersects.

43 & 45 houses unoccupied
47 Grant George G., plasterer
49 Horton C., of H. Horton & Son
49 Crawford Edmd., stwd S. S. Hlfx
51 & 53 Walsh James, restaurant
51 Redmond Ann, wid David
51 Walsh Kate, wid John

Here Grafton street intersects.

55 Lydiard Cath., wid Sylvester
57 Edgar Jas., laborer
57 & 59 Landeryou J. L., shoemaker
61 & 63 Scott F. J., baker
65 Williams Mrs. B., restaurant
67 Sutton Wm.

Here Albermarle street intersects.

69 Baker Henry, grocer
69 Connors James, can maker
71 Porter Harriet, wid George
75 Flinn Charles, shoemaker
79 Leader Fred. J., restaurant
2 Duggan J. & Sons, auctioneers

Here Bedford Row intersects.

Post Office and Custom House

Here Hollis street intersects.

Provincial Building

Here Granville street intersect

14 Kenny T. & E., dry goods
16 Redford John, dry goods
16 Tidmarsh Miss L. A., millinry
18 Connolly's book store
20 Cragg Bros. & Co., hardwa

Here Barrington street intersts.

Victoria Square

Here Argyle street intersects.

22 & 24 National School
26 Davie John, cooper
26 Fawson Wm., cooper
28 MacIntosh D., baker
28 Coles Elijah, laborer

Here Grafton street intersts.

30 Smith Thos., laborer
30 Romo George, carpenter
32 Adamore Lewis, clerk
32½ Burkitt Austen, labore
34 & 36 Stafford John, salo

Here Albermarle street intsects.

38 house unoccupied
Engine House

GEORGE STREET, (North,) commences at 65 West and runs north to Charles.

3 Ridgeway Charlotte wid Jos
3 Wilson Jane, wid Lewis
5 Duff John, ship carpenter
5 Reynolds James A., brick layer
7 Chisholm Wm., ship carpenter
7 Kaizer Charles, furrier
9 Francis Wm., clerk
11 Blakeney Chas. S., express
11 Mosher Elijah
17 storehouse Dempster James,
19 Lamb Thos., carpenter
19 Emberley Sarah, wid Jas
21 Farley Jos., carpenter
23 Coach house, W. Beny
25 Dempster J., of J. Dempster & Co
27 to 33 Lumber yard, J. Davison
6 Francis Wm., furniture
10 & 12 Storeroom
18 to 24 Davison John, lumbr & feed

GERRISH STREET commences at 474 Upper Water and runs west to Maynard.

1 & 3 Ryan John, grocer
3 Ryan Thos., stevedore
3 Downey Thos., stevedore
9 Lee Frank, seaman
9 Mason Thos. M., match factory
11 Carr Bryan, teamster
13 Kennedy Miss Cornelia
15 Morey Wm., ship wright
15 Wells Thos., engineer
17 Ahier John, clerk
17 Norris Richard, laborer
19 Wood Thos., sea captain
21 Trider Henry, customs
23 Carten Martha, wid John
25 Harris Elizabeth, wid John
27 James Thos. H., blacksmith
29 Kimber Wm., grocer

Here Lockman street intersects.

33 Hiesler Caleb, speculator
35 Cuddihee John, baker
35 Anderson Mrs Mary
35 Christenson Peter, machinist
37 Butler James, carpenter
41 Fry Abraham, coachman
41 Ritchie Fredk., yard master
43 to 47 Burying ground

Here Brunswick street intersects.

53 Crawford James, grocer
53 Crawford Rupert H., physician
57 Gray Obadiah, truckman
57 Smith John, truckman
59 Fenton & Co., bakery
61 to 65 Fenton E. J., grocer
65 Nisbet Wm. J., asst city clerk
71 Wier Allan, engineer
73 Flinn John, grocer
75 Gunn Hugh, of A. Gunn & Co.
79 Crockford Geo. A., painter
79 Cooke Margaret, wid George
79 Wildman James, mason
81 Casbolt Wm., P. O. Bellerophon
81 Dalton Mrs. Margaret
81 Smith George, soldier
81 Glasby Thos., laborer
83 shop unoccupied
85 O'Neil Wm., storekeeper
85 Silver Frank, musician
87 house unoccupied
89 & 91 Lynch Thos., grocer
91½ VanMalder John, painter

Here Gottingen street intersects.

93 McDonald M., liquors
95 Wakeford Bertha, wid James
99 Netting James, blacksmith
99 Pender Mary, wid Thomas
101 Mullaney Susan, wid Patrick
103 Harvey Edward, carpenter
105 Smith Alex., stone cutter
105 Meyers Joseph, storeman
107 O'Rooke Anne, wid Nicholas
109 Wilcox Samuel, shoemaker
109 Wilcox Charles
113 Smith Job, carpenter
113 Fanning Chas., laborer
113 Boldon Edward, blacksmith

Here Creighton street intersects.

115 Murrans L. D., liquors
117 & 119 Parker George, painter
121 Francis Adol., coal hawker
121 Baynes Thomas, seaman
123 Moakler Miss Mary Ann
125 Moakler Ann, wid John
2 Ryan Wm., stevedore
2 Collins Thos., laborer
2 Doyle Wm., ballast man
2 Ryan James, laborer
2 Prosser Wm., ballast man
4 Drake Horatio, sailor
6 Inglis John M., grocer
8 Metzler Henry, messenger
10 Ferguson John, of Whalen & F.
14 Anderson James, truckman
14 Haverstock Arthur, laborer
20 Stairs Miss Johanna
22 Ross John, engineer

24 house unoccupied
26 Stevens Douglas, inspector S. S.

Here Lockman street intersects.

32 shop unoccupied
34 Tanner Benj., carpenter
36 Haren John, fisherman
38 McCarthy Thomas, truckman
38 Harrington E., gardener
38 O'Hara Ernest, teamster
40 Jones Joshua, customs
42 shop unoccupied
44 Harris Paulena, wid Henry
48 Dixon Mary, wid George

Here Brunswick street intersects.

50 McDonald Jas J., checker I.C.R.
54 Kelley Henry, shoemaker
58 & 60 Gerrish Hall
62 Ryan Edw., moulder
64 Kelley Fredk., shoemaker
64 r Ellis Miss M. T., school teacher
66 West Miss Charlotte
66 Romans Miss Elizabeth
66 Crocker Joseph, carpenter
68 Peters Francis M., wid Thomas
68 Peters Albert, barrister
68 Peters John, commission mercht
70 Valentine Charles, boatswain
72 Healy Catherine, wid Lawrence
74 Foley John, laborer
74 Willing Mary, wid William
74 McCarthy Angus, laborer
76 O'Brien Thomas, grocer
80 Smith Henry, laborer
80 Houseman Amy, wid John W.
82 Hopkins John, sea captain
82 Dunbrack Jennette, wid Alex
86 Cashen Joseph S., feed store
88 Miller Adam L., liquors

Here Gottingen street intersects.

90 Mosher Thomas A., pork dealer
90 Griffiths Henry, policeman
90 Ryan Francis, wid Thomas
96 Westlake Alfred, blacksmith
96 Flaherty Morgan, laborer
98 & 100 Rhodes John, grocer

Here Gerrish lane commences.

102 Ford Edward, carpenter
102 Kelley Morris, laborer
104 Forham Daniel, mason
106 & 108 Hubley B. J. & Sons, grocers

Here Creighton street intersects.

110 Brennan Benjamin, shoemaker
112 shop unoccupied
114 stables, Davidson Bros
116 mission house

GERRISH LANE commences at 110 Gerrish and runs south.

1 Johnston Wm., shoemaker
1 Richardson Solomon, laborer
3 Lattimore Richard, cook
3 Lattimore G. R., shoemaker
3 Lee Mary A., wid Wm.
5 Henderson Martha, wid Joseph
5 Johnson Joseph, laborer
5 Sweeney Thomas, laborer
2 Honeycut Mary E., wid Andrew
2 Land Miss Mary J.
2 Clarke Miss Jane
4 Hashman James, porter
4 Hardigan Daniel, laborer
6 Oakley Norman, laborer
6 Kelly Richard H., policeman
6 Coombs Wm. H., laborer
6 Bruce Fredk., laborer
8 Gross Mrs. Margaret E.

GOTTINGEN STREET commences at Cogswell and runs north to city limits.

3 Anderson Alex., blacksmith
3 Smith A. N., capt. S.S. Beta
5 Evans Thos., watchman
7 Bagnall Mrs. Michael
7 Matheson Daniel, sea captain
9 Balcom Reuben, sea captain
9 Shute Emma, wid Wm.

Here Brunswick Lane ends.

11 Grant Donald C., grocer
13 Adams Charles, carpenter
13 Anderson Thos. H., printer
15 Heltford Geo. H., can maker
15 MacGowan J. L., of S. & MacG
15 Richards John, clerk
15 Keating Chas. H., painter
15½ Wallace Mrs. W. S., lend'g lib
17 Loames Emma, wid Alfred
19 Curtis Walter, book-keeper
21 Gardis John, teamster
21 Toby Robert, carpenter
21 Michener Sarah, wid John
23 & 23½ Corrigan W. H., dry goods
23 Ryan John, victualler
25 Kehoe James, truckman
25 Turner Wm., blacksmith
27 & 27½ Nye Henry, watchmaker
29 Masters Annie, wid Wm.

29 Livingston Duncan, carpenter
29 & 29½ Livingston Mrs. D., grocer
31 Phair James H., printer
31 Brokenshire W. E., watchmaker
33 Hartling & Dimock, gents' fur
33 Thompson Eliz., wid James
33 Hennessy Frank, foreman
33 r house unoccupied
35 & 35½ Flavin Cath., boots & shoes
35 O'Mara Cath., wid Michael
37 Knight Mary Ann, wid Nath
37½ Roome E. H., watchmaker
37 & 39 Knight R. B., dry goods
39½ Parker John W., plumber
39½ Derome Chas. E., steward
39½ Sutherland John A., seaman
41 Eden Frank, boots & shoes
43 Lawson Sarah, wid Wm.
45 McFatridge Robert, physician
45 & 47 McFatridge J. W., druggist

Here Cornwallis street intersects.

49 Conroy M., dry goods
51 Ayers Samuel, shoemaker
55 & 57 Hemsworth Wm., tobacco
59 Kirby Chas., Jr., carpenter
59 Roche Catherine, wid Richard
59½ Graham A., gents' furnishings
61 & 63 McPherson Jas., dry goods
65 & 67 Hancock John A., crockery
67 James Annie, wid Thomas
67 Noble Alfred, tel operator
69 Melvin & Co., hardware
69½ Waugh J. A., hair dresser
69½ Rozee Charles, confectioner
71 Hart H. L., boots & shoes
71½ Mosher Philip, wharf builder
71½ Bennet George, carpenter
71½ Cummings P. J., of C. & Myers
73 Cummings & Myers, tinsmiths

Here Market Lane ends.

75 MacDonald Wm. C., grocer
77 Provincial house, Mrs. Schwartz
77 Schwartz George, coffee manuf
77 Schwartt Wm. H., book-keeper
77 Hoyt Alex., book-keeper
77 Shatford Lytton, book-keeper
79 & 81 Crowe W. E. & Co., grocers
83 Gilmour & Co., variety
85 Johns D. L., builder
87 & 87½ Manley Mrs. C., dry goods
87 Hoyt Geo. A., foreman
87 Manley Anthony J.
89 Rhodes & Co., groceries
89½ Macdonald Joseph, engineer
89½ McNeil Lauchlin, clerk
91 Bell James B., grocer
91½ Shinner Thos. H., printer
91½ Hillman Geo. T., printer
93 Hartling & Dimock, gents' furn'gs
93 Quin Joseph, victualler
95 McKinlay John, painter
95 Armsworthy George, laborer
97 Thorne George, stone mason
97 Mundie John, sea captain
99 Irwin & Sons, druggists
101 The people's studio
101 & 101½ Laidlaw Mrs Fanny, mlny
103 Meagher Lawrence, book-keeper
103 Heffernan Miss M., teacher
103½ & 105 O'Toole Wm., boots & shs
107 & 107½ Kline Geo. J., bookseller

Here Prince Wm. street intersects.

109 & 109½ Mason John, shoemaker
111 Kendrick George G., steamfitter
111 Rolston Martha, wid James
113 O'Donoghue Matthew
115 Kaizer C. & Co., hats and caps
117 shop unoccupied
119 Carlton Robert, customs
121 McNally M. J., machinist
123 & 123½ Meagher Mrs. C., grocer
125 Townsend Samuel, laborer
125 Godwin Miss Mary A.
125 & 125½ Brown John, restaurant
127 & 129 Metzler E. W., tailor
131 & 133 Bailey Mrs. Louisa A., vrty
133 Tolliver Henry, laborer
135 Mahoney Mrs. M., 2nd hand gds
135½ McGinn Chas. W., crier Cty crt
137 Gough Philip E., victualler
137½ Oldfield J. H., temperate drinks
139 Flinn And. H., grocer
141 house unoccupied
143 & 145 Hennessy The Misses, d gds
147 & 149 McMahon Mich., shoemkr
151 Logan M. D., druggist
153 Cashen J. S., feed dealer
155 Miller A. L., liquors

Here Gerrish street intersects.

157 Walsh Thos., druggist
159 VanMalder John, painter
161 Fenton E. & Co., bakers
161½ McDermot, Joseph V.
163 Meagher Mary, wid John
165 & 167 Thowless Wm., fancy gds
171 Holder Henry A., cabinet maker
171 Jensen Julius, seaman
173 Shaw Thos. B., laborer
175 Hazel David, shoemaker
175 & 177 Sharpe John T., shoemaker
181 Davidson Alex., carpenter
183 Ferguson John, soldier
185 Hartlen Geo. C., trader

Here Uniacke street ends.

Cunard's field
239 to 249 Deaf and dumb institution
245 Hutton Mary, wid James H.
257 O'Connell Michael, victualler
257½ McInnes Alex., salesman
259 Flavin Walter, sea captain
259 Barrett James
259 Druhan Thos., machinist
261 Shine B., school teacher
263 Clayton Mary, wid George
263 Clayton Edwd., of Clayton & Sons
271 Bennet J. B., manufacturers' agt
271 DeWolfe John W., com. merchant

Here North street intersects.

297 Black W. M., of Black Bros & Co
Admiralty house and grounds
Wellington Barracks

Here Russell street ends.

St. Joseph's chapel, R. C.
St. Joseph's convent and scl, R.C.

Here Kaye street ends.

Vacant lots

Here East Young street ends.

Vacant lots

Here Kenny street ends.

Grove St. church manse
Gaston John C., blacksmith

Here Roome street ends.

Keating Daniel E., kpr city prison
4 McFatridge Arch., blacksmith
6 McFatridge John, rolling mills
6 McFatridge Isabel, wid John
8 Wilson George, policeman
8 Power M. W., of Hutcheson & Pr
10 LePine Geo. N., of Lepine Bros
10 Smithers F. St. G., book-keeper
12 Studley Jane, wid John
12 Studley Stephen, of Studley Bros
12 Studley John, of Studley Bros
14 LePine Robert T., watchmaker
16 Tropolet Charles C.
18 Cullen M. F., printer
20 MacIntosh Jas., of Leydon & Mac
22 Murphy Jas. E., express builder
24 Devanney Robert, blacksmith
26 Methodist church, colored

Here Falkland street commences.

28 Carnell J. J., carriage builder
30 Wilson Wm., clerk
32 Crane Henry M., plumber
32 Keating Mrs. Jane, dressmaker
34 & 34½ Evans Robert, 2nd hd gds
36 house unoccupied
38 Lyons Wm. A., of Lyons & Lyons
40 Inglis Henry, policeman
42 Paterson Charles, seaman
44 Thompson James R., carpenter
46 McAlpine John
46 Doane Hervey, com. traveller
46 Doane Abigail, wid Capt. Hervey
46 Barry Mrs. Mc. C. Y., music tchr
North Baptist church
48 house unoccupied
54 Public hall
56 Cutlip Geo. H., painter, etc
58 Whidden Richard, dyer & clern'r

Here Cornwallis street intersects.

62 & 64 Cook David, pork dealer
66 Yeomans Thos., coachman
66 Boutilier Noah, teamster
68 Roome John R., spice manuf'r
70 Wilson John, clerk
72 McDonald Allan, policeman
74 Stoneman F. J.
74½ & 76 Murphy Michael, dry goods
76½ & 78 Veale Mrs E., boots & shoes
78 Veale Michael, sea captain
80 & 80½ Rooney Michl, teas, coffees
82 Mitchell Miss Margaret
84 Ford Margaret, wid R., bdg house
84½ Mont William J., victualler
86 Whitton Sarah M., wid Alex
88 Dow James, victualler
90 & 90½ Earle Miss B., confectioner
90½ Earle Mary, wid John
90½ Falconer Eliza, wid D, sch teachr
92 French Annie, wid E., dry goods
94 Beuree William, stevedore
96 & 98 Rockett Mrs. T., dry goods
98 & 100 Rockett Thos, livery stables
102 Ready M. A., grocer & victualler
102½ Hemsworth Thomas L., grocer
104 Logan A. E., watchmaker
104 McKenzie J. C., carver and gilder
104½ & 106 Hemsworth Thos., grocer

Here Cunard street commences.

110 Bayne Charles, prop foundry
110 Bayne A. N., proprietor foundry
112 Lowe Miss Lizzie
112 O'Brien Susan, wid George
114 Davidson Alex., porter
116 Stoddard Thomas A., physician
120 Andrews Henry, grocer
122 & 122½ Gray John, grocer

124 Beals Manley, dry goods
126 Booth Thomas, dry goods
128 Palm Carl, pork dealer
128 Ferguson Rebecca, wid Peter
130 Campbell D. A., physician
130 Campbell G. M., physician
136 Wilshire Mrs Jos., fancy baker
136 Wilshire Jos., teamster
138 Arthur T. W., clerk
140 McNeil Francis, grocer
142 Gough Philip, victualler
142 Whidden Miss Annie
144 McKinley George, baker
146 Liswell's bakery
148 A'Hearn Miss M., dry goods
148½ Hardesty William, seaman
150 McDonald R. N., grocer
152 & 154 Whitney Mrs. H. T., 2d hd gds
154 Whitney H. T., bookbinder
154 Filleul Fanny, wid Philip
156 Frye Isaac, shoemaker
156 Yeadon John, blacksmith
158 Latham Thos. J., barber
160 Taylor Edward, laborer
160 Cyphus Catherine, wid Wm, nurse
160½ Boutilier T. W., harnessmaker
162 Somers Bernard, mason
162 & 164 Laidlaw Mrs F., dry goods
166 Mosher Thomas A., pork dealer

Here Gerrish street intersects.

168 & 170 McDonald Malcolm, grocer
172 Walsh Richard, carpenter
172 r Carter William, laborer
172 r Hall Hannah, wid Henry
172 Walsh John, liquors
174 Booth T. & Co., mineral waters
176 Chipman Mrs W H., confectionery
178 & 180 Cashen Edward, grocer
182 r Harrie Samuel, laborer
182 r Coolahan William, servant
182 r Butt William H., laborer
182 r Covey Nathan, laborer
182 r Farrell Jonas, laborer
184 Pace David, cooper
186 Jackson Wm., com. agent
188 Hemlow Thos., sailmaker
188 Pace David, cooper
190 Clancy Jemima, wid Michael
190 r Hart Wm., expressman
194 McKerrow P. E., clerk
198 O'Brien Wm., seaman
200 Johnson Joseph, stone cutter
200 Norman Lavinia, wid Wm
202 Crasso John, sea captain
202 Crasso Mrs. John, grocer
202 Thorpe John, fisherman
204 Nicks Charles, teamster
206 Hawbolt Mary, wid Wm., variety
208 Brown Elizabeth, wid Thos
210 Driscoll Martin
210 Forsyth Margaret, wid James
212 McLearn J., of J. McLearn & Son
214 Lawlor Wm., blacksmith
214 r Powers George, teamster
216 Joyce John, cooper
216 McManus John, teamster
218 Griffin Michael, shoemaker
218 McGrath Elizabeth, wid Thos
218 r Neal Fanny A., wid Michael
220 Worth Geo., checker I. C. R.
220 Jordan Martha A., wid Josiah
228 Home for the aged
228 Hall Miss Emma, matron
230 Monaghan Mary, wid James
230 Monaghan J. P., of Mnghn & Sons
230 Monaghan G., of Monghn & Sons
232 Lynch Thos., grocer
234 Inglis John M., jr., book-keeper
235 Fraser Samuel, laborer
236 McNeil John, laborer
236 Leahy Martin, shoemaker
236 Legg Wm., laborer
240 Clark Miss Justina
240 Waters Fred'k, clerk N. S. S. R.
242 Barnes Wm., fish dealer
242½ McDougall Duncan, brush maker
244 Waterworth John, laborer
244 Waterworth Mrs John, grocer
248 Merrick G. P., machinist
250 Logan Eliza J., wid Adam
250 Logan Herbert J., pianist
250 Logan M. D., druggist
250 Logan Alfred E., watchmaker
252 Merlin James C., saw mills
256 Miller Catherine, wid Rev. John
256 Harris Miss Louisa A.
258 McDonald C. J., P. O. Inspector
260 Harrington C. S., of H. & C.
262 Bell Andrew M., hardware
264 house unoccupied
266 LeMoine Rev. N., episcopalian
268 Rennels Claude W., clerk
268 Rennels Jane, wid George
274 Mitchell Ellen, wid Thos.
274 Roberts Thos., laborer
274 Carmichael Archibald, laborer
274 Brian Mrs. Mary N.
274 O'Connel Mrs Jessie

Here North street intersects.

294 Lewis Wm. J., physician
294 Black Miss Celia H.
310 Hennessy Thomas, farmer
312 Ross Donald, gardener
328 Hooper George, coachman
336 McDougall Alex., gardener

Here Ontario street commences.

348 Smith Wesley J., of Smith Bros.

Here Bloomfield street commences.

368 Cunningham Emma, wid Samuel
370 Phillips Wm. H., book-binder
374 & 376 Islesville Engine House
376 King Ellen, wid Geo., caretaker
376 King Wm., cooper
384 Tynan Michael, miner
386 & 388 Griffin P. J., grocer

Here Almon street commences.

390 shop unoccupied
392 Kavanagh Rose, wid James
394 house unoccupied
402 & 404 DeVanney Mrs. C. M., gcr
402 DeVanney H. D., photographer

Here Bilby street commences.

418 Perrin Thomas, fireman
418 Griswold Edward, fireman
420 shop unoccupied
422 & 424 Trusdale J., boot & shoemk
424 Story Susan, wid James

Here Macara street commences.

430 to 448 Walker Jas. M., physician
450 & 452 Quinn Mrs. J. P., grocer
452 Quinn John P., bricklayer
454 St. Joseph's temperance hall
454 Pendergast James, caretaker

Here Sullivan street commences.

vacant lots

Here Young street (west) commences.

Powers Wm., janitor
Armstrong Sarah J., wid Richard
Boutilier, James, cooper
vacant lots
house being built
Kempt Jas., watchman N.S.S.R.
Yeoman Wm. Jr., fireman

Here Livingstone street commences.

McLeod Wm., truckman
vacant lots
Harvey George, milkman
Lane Enos, truckman
House unoccupied

Here Duffus street intersects.

Sherlock George, farmer
Shortell Annie, wid John
Fader Amos, butcher
Sandy Peter, butcher
McKenzie Murdoch, teamster
Slaughter house, J. & A. Leaman
Slaughter house, Jos. Rouleston
Rouleston J. A., butcher
City prison
Murray Wm., gov city prison
Murray R. P., warden city prison
Higlett Wm., warden city prison
Muldowney S., mess city prison
Hospital
Wyatt Arthur, keeper

GRAFTON STREET commences at Spring Garden Road and runs North to Jacob.

1 & 3 St. Mary's College
5 Glebe house, St. Mary's
Murphy Rev. E. F.
Ellis Rev. Geo. A.
Somers Rev. Donald J.
Kinsella Rev. Michael K.
Doody Rev. Walter J.
Rognane Thos., sexton St. Mary's
7 to 11 Casey Wm. & Co., liv stab
13 Glazebrook Wm., laborer
15 Berrigan Michael

Here Blowers street intersects.

19 Carroll Mrs. Mary, grocer
23 O'Brien John, printer
25 Ryan Lawrence
25 & 27 Ryan Thomas, truckman
29 & 31 house and shop unoccupied
33 Stafford Math., confectioner
41 Tolliver John, city sweep
41 Taylor John, seaman
43 Warner Danl, laborer
43 Miller Mrs. Margaret
43 Hatchett George, plasterer
43 Rennie Wm., painter
45 Crane Timothy, laborer
45 Kevill Ellen, wid Alex.
45 Morrisey Mary, wid Michael
47 Crane Timothy, laborer
47 Haneran Thos., laborer
49 Clatenburg D., wid S.
51 Sullivan Rosena, wid Michael
51 Caldwell Wm., painter
51 Romo Joseph, carpenter
51 Now Chas. H., carpenter
51 Raftus Richard, cooper
55 & 57 Lownds Thos. S., grocer

Here Sackville street intersects.

59 Gunell Ann, wid Wm.
61 McSweeney Charles, hackman

63 & 65 Norton Mrs. John, variety
67 Robishaw Peter, laborer
67 Robishaw Frank, coachman
71 Brock Mrs. Bertie
73 Mahar Mrs. M. J., variety
73 & 75 Mahar M. J., marble works
79 Hayes John, pilot
81 Brown William
83 Greer Robert, gardener
83 Brown John, truckman
83 Negus Mrs. Elizabeth
91 Welcher John, laborer
91 Ryan Patrick
91 Martin George, laborer
91 Bowers Mary Ann, wid Edward
91 Welcher Catherine, wid James
93 Kavanagh Maurice, cooper
93 & 95 Flinn Martin, grocer

Here Prince street intersects.

97 & 99 Gray Chas. W., undertaker
101 Monteith James, laborer
103 & 105 Hogan John, feed store
109 Gossip Sarah, wid James
109 Wallace W. J., gen. agent
111 McFarlane Geo. H., shoemaker
111 Connors James, porter
113 & 115 houses unoccupied
117 Conrod Wm., grocer
117 Cochran Thos., laborer
117 Romo George, carpenter
117 Mulick Cassie, wid John
119 Nelson Thos., stevedore
119 Slade John, laborer
119 McKay Angus, seaman
119 Rose Celina, wid Alex.
119 Slade Mary Ann, wid Wm
121 shop unoccupied
123 to 127 Mott Chas. F., soap manuf
133 Gray Warren
133 Gray Mrs. Warren, variety
133 McKie James G.
133 Rogers George, storekeeper

Here George street intersects

135 to 139 Walsh James, oyster sal'n
141 Davis B. N., tinsmith
143 McKenna Mrs. Jane, variety
145 Redmond L., hair dresser
147 to 161 Moir's stable and bakery

Here Duke street intersects.

163 & 165 house and shop unoccupied
169 Dwyer Mary, wid John
171 Bliss Wm., fireman
171 Long Maria, wid Jacob
171 Safford Elizabeth
171 Now Cohoon, fisherman
171 Ryan Thos., laborer
173 Creelman Thos. G., teamster
173 Umlah Wm., fisherman
177 Johnson Thos., painter
177 Jackson Richard, clerk
179 Killum Charles, laborer
179 Edwards Tobias, bottle seller
183 Julian James, restaurant
185 Glazebrook James, engineer
185 O'Donnell James, laborer
185 DeWolf John, stevedore
187 Howell Wm., waiter
189 house unoccupied
191 to 195 barn

Here Buckingham street intersects.

199 Callahan Edward, printer
199 Stokes John, printer
201 & 203 Goodwin Thos., gen dealer
201 & 203 Goodwin Mrs. E. 2nd hd gds
205 Thomas John, laborer
203 Walker Wm., carpenter
203 McInnis Neil, laborer
205 Duffield Johanna, wid John
205 & 207 Leary Wm., confectioner
205 Leary Henry, laborer
205 Duffield John, shoemaker
205 Smith Wm., laborer
207 Leary Henry, fireman
207 Smith Wm., laborer
209 Davis B. N., tinsmith
211 Hayden Wm., laborer
211 Swaisland Wm., gardener
213 Lawrie George, mason
213 King Margaret, wid Benjamin
215 Lowe Mrs. Jos., 2nd hand clothing
217 Driscoll Michael, moulder
219 Murphy Wm., laborer
221 Long James, cabinet maker
221 Long Mrs. James, grocer
223 Andrews Wm., laborer
225 & 227 house and shop unoccupied
229 Buskins L. M., sweeps office
229 Campbell Miss Eliza, variety
231 Cochran Miss Bridget
231 McGeorge Thos., packer
231 Craig Mrs. Thomas
231 Lowe Thomas, shoemaker
231 Townsend James, laborer
233 to 237 Davidson Bros., storehouse
239 to 243 Gray James A., undertaker
241 Parker Charles, carpenter
243½ shop unoccupied
245 & 247 Kew John, baker

WEST SIDE.

Spring Garden Road Park
Methodist Church

Here Blowers street intersects.

2 & 4 Tuck Miss Lucy, grocer
4 Fleming James T., shoemaker
4 Tuck Wm., laborer
4 Kennedy Michael, laborer
4 McNeil Daniel, carpenter
4 Cahill Patrick, blacksmith
6 & 8 Reardon's T. storeroom
10 Callis Fredk., seaman
10 Martell Daniels laborer
12 Hook & Ladder Co
14 O'Connor Mary, wid Patrick
14 Phelan Michael, engineer
16 Smith John, seaman
16 Hurley Mrs. Joseph
18 shop unoccupied
20 Fisher Joseph, laborer
20 O'Brien James, laborer
20 Romo Catherine, wid John
22 Connors Edward, laborer
22 Lacey Wm., fisherman
26 King James, laborer
26 McDonald David, laborer
26 Corbett Mary, wid Dennis
26 Orman Margaret, wid Michael
28 Fuller Henry, teamster
28 Keefe Maria, wid David
30 Brunker Richard, mason
30 Kinney Charlotte, wid James
30 Williams George, seaman
32 Murphy Dennis, sea captain
34 W. C. T. U. coffee rooms
34 McDonald Mrs. J., mat coffee rms

Here Sackville street intersects.

36 Forsyth William, grocer
38 Brennan John, cooper
40 McDermott Joseph, carpenter
40 Dunscomb John, caulker
40 Butler Johanna, wid John
40 Blair Mary, wid Isaac
42 & 44 O'Connell John, blacksmith
46 & 48 houses unoccupied
50 Tobin Miss Mary, variety
52 Conway Johanna, wid Timothy
52 Ryan Margaret, wid Richard
52 Connors Joseph, baker
52 Coombs Thomas, gardener
54 Stewart Daniel, engineer
56 Snelling Thomas, 2nd hand goods
58 Bayers John, laborer
58 Naylor Henry, baker
58 Fraser Donald, printer
58 Dillon Bridget, wid John
60 Mahar Mary, wid James
62 to 66 Hogan John, grocer

Here Prince street intersects.

70 Duffy John, of Brackett & Duffy
70 Brigham Robert, laborer
70 Brooks John, carpenter
72 & 74 Slaney M. J., undertaker
76 O'Connell John
78 Long Mary, wid Michael
78 Rogers Hugh, engine driver
78 Williams John, pedlar
82 Powers John, laborer
84 Stone William, laborer
84 Burns John, laborer
84 Moore John, painter
90 McClinchy Miss Ellen, artist
92 to 96 Stephen A. & Son, warehse
98 Matthews Joseph, cooper
98 Scanlan Daniel, blacksmith
100 Hubley Isaac, laborer
102 Nixon William, laborer
104 Bennett Thomas, laborer
104 Flag of Erin club
106 Hurley William, undertaker
106½ Bayers Isaac A., whitewasher
108 Willis Wm. M., carriage builder
108 Willis Mrs Wm. M., grocer

Here George street intersects.

110 Lydiard Sylvester, upholsterer
112 & 114 houses unoccupied
116 to 120 Harrington J. W., blaksmith
120 Johnson James, shoemaker
122 Merrick John, painter
122 Power George, seaman
122½ shop unoccupied
124 Loew Augustus, shoemaker
124 Hall Catherine, wid Patrick
126 Fisher William, blacksmith
126 Guy George, teamster
128 Purcell James, fishmonger
128 Ferguson James, plumber
130 Meagher John, teamster
132 Green William J., teamster
134 Dunsworth Simeon, laborer
136 Ritchie John, hairdresser

Here Duke street intersects.

138 Stewart John D., grocer
140 McInnis John, seaman
140 Walsh John, fireman
140 Burke Simon, laborer
140 Davison Robert, laborer
140 O'Shaughnessy Thos. F., laborer
140 Connors George, laborer
144 Macdonald Richard, stevedore
144 Hogan Patrick, hackman
146 Markley Maurice, mason
146 Markley Mrs M., variety
146 O'Malley Timothy, laborer
148 Brackett James, undertaker

148 McVickers Christie, wid Roderick
150 White Mrs Agnes, variety
152 Neville John, steamfitter
152 Samson Isaac, laborer
152 Fitzgerald William, clerk
152 Bowers William, laborer
154 Markley Simon, stone cutter
154 Donnelly Peter, butcher
154 Furlong William, seaman
154 White Mrs Elizabeth
156 lumber store room
160 to 166 Halifax Furniture Co
170 Mills William A., barrister
170 Hope George, jeweller
172 Roberts William, rigger

Here Buckingham street intersects.

174 to 178 Carroll Mrs M., grocer
176 Rice John, seaman
180 & 182 Dempsey John, grocer
182 Brown Arch, gardener
182 O'Connor Jeremiah
184 stables
186 Griffin Patrick, mason
188 Oakley Richard, laborer
188 Powell Thomas J., laborer
190 r house unoccupied
192 & 194 Lebonati Antonio, shoemkr
194 Tiscorma Louis, trader
194 Stevens Vincent, musician
196 Nardine Eugene, ornament maker
198 Cahill Richard, shoecutter
198 Cahill T. J., hairdresser
198 & 200 Cahill Mrs M. grocer
204 Sampson Thomas, blacksmith
204 Lang Freeman, laborer
204 Sherlock Patrick, laborer
206 Morrissey John, teamster
206 Griffin James, printer
206 Townsend James, fishmonger
206 McGowan Jacob, truckman
210 Tobin William, shoemaker
212 White James, fish market
216 Brown Mary, wid John
216 Baxter Alex., laborer
216 Lelligan James, butcher
218 house unoccupied

GRANVILLE STREET commences at 13 Salter and runs north to Upper Water.

1 Rose Wm., plasterer
1 Sheenan Maurice, laborer
1 Inglis Wm. J., carpenter
1 Martin Annie, wid James
3 Dow Alexander
5 Baker John W., police sergeant
5 Brennan Nicholas, storekeeper

7 Gill Matthew, porter
7 Cartile Geo. E., restaurant
9 Innes Richard A., carpenter
9 Guerin Joseph, bar tender
9 Hughes Edward, ship steward
11 & 13 Colford P. J., restaurant
15 Tobin Miss Mary, dressmaker
17 Bigby Robert, tailor
17 Wiswell Miss Sarah, dressmaker
21 Pool Alfred, coachman
21 Verrall Frank H., clerk
23 McRae Wm., carpenter
23 McRae Wm. F., book-keeper
23 Power John J., carpenter
25 & 27 Smith Mrs. Wm. T., grocer
29 Hubley Maynard, bricklayer
31 Holland J. H., sail maker
33 Cotter Garrett, city marshal
33 Simson John, com. traveller
37 Salter Elizabeth, wid John
37 Wyatt Patrick J., steward
39 Renner Thos. H., liquors
41 to 49 Donovan W. H., soda water
51 Della Torre C., prop Granville hse
55 Connors Thos. P., tailor

Here Sackville street intersects.

57 Myers Wm. S., gas fitter
59 offices unoccupied
59 Flanigan James P., carpenter
59 Farquhar Margaret, wid George
59 Quinan Bernard, com. traveller
61 Wetmore J. G., carver & guilder
63 Bowers Ann, wid Stephen
63 McLaughlin Mrs. Mary
65 Allison Miss Isabella, book seller
65½ & 67 Simmons John, oyster saln
67 Lyons Frank, book-keeper
69 Holloway Bros., printers
71 Selden Stephen, marriage license
73 Payson Miss A. M., boarding hse
77 shop unoccupied
79 & 81 Clarke R. D., auctioneer
89 Cose Wm. L., prop Dearborn hse
91 & 91½ office and shop unoccupied
93 Citizens Ins. C., Wm. Duffus
93 Ward H. W., insurance agent

Here Prince street intersects.

Provincial building

Here George street intersects.

95 Knowles bookstore, A. M. Hoare
97 Hoare A. M., mngr Knowles bkst
97 Carter F. B., mang. Progress
97 Merrill J. A., dentist
99 Cornelius Julius, jeweller

101 Cooke Chas. J., fancy goods
101 Cooke Thos. E., fancy goods
103 Hechler Henry, fancy goods
105 Elliot F. C., est of, gents' furnish
107 & 109 Wood Bros. & Co., dry gds
111 Gates W. & A., city music store
111 Morse Prof. J. H., music teacher
113 Lane Chas. S., hats, caps, etc
115 shop unoccupied
117 British & Am Book & Tract Socy
119 Northup & Cossey, tailor's trim'gs
121 & 123 shops unoccupied
125 Knight & Co., booksellers

Here Duke street intersects.

127 & 129 Wallace J. W., dry goods
131 & 133 Woods S. E., fancy goods
135 Robson C. & Co., dry goods
137 Mackinlay A. & W., booksellers
139 New England Paper Co.
141 Methodist Book Room
141 Wesleyan office
143 Coleman & Co., hats, caps & furs
145 W. C. T. U. lunch rooms
147 Oddfellow's Hall
147 Cuthbert M. S., agt W. C. & Co
147 Butler A. R., agt MacD. B. & Co
149 Skinner A. E., tailor
151 Doull & Gibson, clothiers
153 Redden A W. & Co., boots & shs
155 Smith G. M. & Co., dry goods
157 Taylor Robt., boots and shoes
Brown Bros. & Co., druggists

Here Buckingham street intersects.

159 Simson Bros. & Co., druggists
161 shop unoccupied
2 to 6 Masonic Hall
2 to 6 McKeil J. J., janitor M Hall
8 to 14 houses unoccupied
16 Fraser John, of Fraser Bros

Here Blowers street commences.

18 Orpheus music hall
20 shop unoccupied
24 & 26 Gordon & Keith's rear entr
28 Neville Sarah, wid David
28 Coffie Miss C., dressmaker
30 Bashford W. H., customs
30 Burke James, night watchman
32 Crowley James, clerk
32 Gorman James, plasterer
32 Landis B. H., hatter
34 Fox Neil, of R. Martin & Co.
34 Fitzgerald William
36 & 38 Nova Scotia Printing Co.

Here Sackville street intersects

40 Wier H. V., grocer
42 Connors Mrs. John H., restaurant
44 Healey Dominick, bricklayer
44 Thompson Mrs.
46 Gooley Lawrence, blacksmith
48 & 50 Conlon Bros., livery stables
50 Conlon Peter, of Conlon Bros
50 Conlon Bernard, of Conlon Bros
54 & 56 Bessonet & Wilson, car. hd
58 & 60 Herald Printing & Pub Co
62 & 64 Ungar's Steam Laundry
66 Mahon Bros., rear entrance
68 Maxwell E. & Son, mcht tailors
70 Halifax Shovel Co
70 Brookfield S. M., builder
72 & 74 Savings Bank

Here Prince street intersects.

76 Paton J. B., insurance agent
78 & 80 Fraser W. & Son, furniture
82 & 84 Flawn George, restaurant
84½ Albro John E., manufact'r agt
86 McDaniel James, grain measurer
88 Acadian Hotel, G. Nichols, prop
90 Gladwin B., books and stationery
92 McPhee Donald, clerk
94 Greenwood R. P., agent
94 Clarke H. B., agt Lithograph Co
96 & 98 Acadian Recorder office
100 & 102 Continental htl, E. Wright
104 Hunt J. Johnston, barrister
104 Bullock C. B., barrister
106 Devlin & Thompson, ins agent
106 Thomson Walter K., barrister
106 Thomson James, barrister
106 Gregoire John, laborer
106 Veazey Miss L. A., Chris scientist
108 Kenny T. & E., dry goods

Here George street intersects.

110 Newman Wm. H., jeweller
112 & 114 Hermes Hy. Jr., mer tailor
116 & 118 Miller Bros., pianos, organs
116½ Huestis M. B., ins agent
120 Baptist Book and Tract Society
122 Hamilton Jas. T., mer tailor
124 Allen T. C. & Co., booksellers
126 Adams Alex., dry goods
128 & 130 Brown M. S. & Co., silver
132 & 134 stores unoccupied
136 Bannister W. H., optician
136 Bannister Wm., jeweller
138 Drake F. W., watchmaker
140 Kaizer A. G., furrier
144 Bezanson H. P., gents' furnishing
146 Rawley John R., druggist

Here Duke street intersects.

148 Hobrecker Alex., tobacconist
150 Smith Bros., dry goods
152 Ross Wm., hats, caps and furs
154 Brunning A. H., dry goods
156 Taylor Wm. & Co., boots & shoes
158 shop unoccupied
160 Leydon & MacIntosh, tailors
162 Wilson T. G. A., boots and shoes
164 Cohn Max W., clothier
166 Downie & Larsen, boots & shoes
168 & 170 Scovil, Fraser & Page
172 Granite House, dry goods
174 Robertson C. H. & Co., china etc.
176 & 178 Silver J. & Co., dry goods

Here Buckingham street intersects.

180 & 182 Scott Jas. & Co., grocers
184 & 186 Cunningham Wm., clothing

GRAY'S LANE commences at 450 Upper Water and runs west to Lockman.

1 Voltz Fred., seaman
3 Merlin Martin, laborer
5 Harris James, laborer
7 Craig John, boot and shoemaker
9 Flynn Wm. P., shoemaker
9 Harris Chas.
11 O'Connor Wm. T., printer
13 Hughes Wm., blacksmith
15 Brown John H., jeweller
15 Brown Adelaide, wid John
17 Bonn Augustus, fireman
19 Fahey John L., cooper
21 Edwards John, boatman
25 McGrath Michael, truckman
25 Roberts John, laborer
27 Mulvena Arch., foreman militia st
4 Keeping John, engineer
6 Morrison Miss M., dressmaker
6 Morrison Wm.
8 Lovett George, boatman
10 Crawford J. W., of J. C. & Son
14 Rockwell David P., carpenter
14 Meadows Wm., clerk
16 Floyd James, baker
16 Garnett Sarah, wid John
18 Fahey Michael J., carpenter
20 Hausen Mrs. Ernst
20r Larisey Daniel, carpenter
22 Smith Ernest, carpenter
26 Sutherland Wm., of Pond & S.
26 Pond John A., of Pond & S.
28 Hutt Sarah, wid Edward
28 Hutt James, clerk

GREEN STREET commences at Pleasant and runs west to Queen.

1 Haliburton A. A., book-keeper
3 Reynolds F. H., gents' furnish
10 Chisholm Wm., lumber merchant
14 house unoccupied
16 Morrison A. G., of Morrison & F
18 Johnson H. W., agt M. and F
20 Donnigan Mary, wid John
24 Burton John W.
30 Hesslein Alex., of H. & Sons

HANOVER STREET commences at Harbor (north end) and runs west to Union.

NORTH SIDE.

Railway crossing

Here Campbell Road intersects.

vacant lots and side of house

Here Veith street intersects.

vacant lots

Here North Starr street intersects.

Stephen Isaac, storekeeper
Gates Amos, teamster

SOUTH SIDE.

10 Hartlen Wm., carpenter
14 Duggan Charles, stevedore
14 Keating Michael, bricklayer
14 Herb John, watchman
16 Brophy John, fireman

Here Veith street intersects.

26 Hinch David, stevedore
26 Hinch Sarah, wid Wm.

HARVEY STREET commences at Pleasant and runs west to Church.

West F S., of J. T. & A. W. West
Hensley G. W. C., of Pickf'd & Bl
Murray Miss Bessie
Porter G. H., ins. agent.
house unoccupied
Kelley Dennis

HARVEY STREET, (West,) commences at Maple and runs west to Oxford.

NORTH SIDE.

O'Flaherty Mary, wid Morgan
O'Flaherty Edw., laborer
Myett Charles, builder

SOUTH SIDE.

Harvey Wm. J., milk dealer
Harvey Fredk., farmer
house unoccupied

HARRIS STREET commences at Maynard and runs west to Agricola.

1 Isnor Wm H., livery stable
3 to 7 Livery stables, Isnor's
9 Adams Henry, sail maker
9 Ishi Priest, clerk
11 Hubley Norman, clerk
11 Hirtle Jas. A., clerk
13 Bremner Eph., boots and shoes
13 Giles Thomas, cooper
15 Haverstock Naomi, wid Jacob
15 Tanner Wm., carpenter
17 Demone Chas., carpenter
19 Sweet Wm., hackman
21 Hubley E., of B. J. Hubley & Son
23 Hubley S., of B. J. Hubley & Son
6 Loaner Geo., carder C. F.
6 Morine Mary, wid Capt. Alfred
8 DeYoung Geo., carder C. F.
10 Maling Geo. B., victualler
12 Dunsworth Matthew, painter
14 Hubley Albert, carpenter
16 Egan Jas. F., porter I. C. R.
16 Byers Benj., carpenter
8 Hopkins Isaac, sea captain
18 Henneberry Wm., laborer
20 shop unoccupied
20 Genge Annie, wid Morgan

HENRY STREET commences at 168 Morris and runs north to Coburg Road.

1 Madigan Patk. W., bricklayer
3 Irons John D., carpenter
vacant lots to end
4 Power Nich., detective
6 Kuhn Emma I., wid Alex
10 Whytal J. L., leather dealer
12 Gouthro B., clerk
12 Roper Henry, carpenter
12½ Mackintosh Geo. M. G., gardener
14 O'Brien Wm. D., painter
14 Dean Wm. E., coachman
14 Kelley Theodore, cook
14 Carvil Henry, sexton
16 Horne Andrew, clerk
16 Faulkner Daniel, boots and shoes
18 Hare Thos., farmer
18 Greenough Fredk., teamster
20 Brunt John, printer
20 Howatt C. A., law student
Kennedy John, painter

HOLLIS STREET commences at South and runs north to Upper Water.

H. M. lumber yard
1 Brown Evelyn E., wid Herbert
3 Moore Ann, wid Wm

Here Fawson street ends.

7 Preedy H. C., agent drain pipes
7 Fraser A. M., mgr. Critic Pub Co
7 Keith Alex., of Gordon & Keith
7 Harrison J., teller bank of N S.
7 Doane F. W. W., asst P. Engnr
7 Duffield Alex., oil merchant
13 Murray A. S., of Burns & Murray
15 Ruhland J. W., architect
17 Fraser Jeremiah, hack driver
23 Cambridge House school back ent

Here Morris street intersects.

25 Nisbet Wm. C., grocer
25 Keating & Boutilier, contrs & blds
27 Nisbet John H., of Nisbet & Drake
29 Gunn Alex., storekeeper
31 Tobin Wm., physician
35 Edwards R., of J. A. Leaman & Co
37 Morton Geo. E.
37 Morton C. C.
39 Blair C. D., mail driver
39 Black J. B.
41 O'Neil Duncan
43 Fraser Bros., hack & livery stbls
45 Holt Elizabeth, wid John
45 McDonald Miss I., tailoress
47 Jackson P. M., stevedore
47 Jackson Mrs. P. M., dressmaker
49 Forsyth G.E. of G.E. Forsyth & Co

Here Bishop street intersects.

51 Matson Capt. Geo., marine school
57 Wylde Mrs. Isaac
57 Pearman H. V., specialist eye, ear
59 Anderson Alex
61 Archibald Sir Adams G.

63 Shepeard Richard, billiard hall
65 Keith Eliza, wid Hon. Alex
67 Corbett John F.
67 Greer Geo. M., insurance agent
67 Silver A. P., of W. & C. Silver
67 Notting Thos., of Congdon & Ntg
67 Frame Joseph F., barrister
69 Anderson F. U., physician
69 Anderson Caroline, wid Thos. A.
75 Trenaman Thos., physician
77 Goodwin Fred W., physician
77 McKay Mrs. Margaret
79 Lehan Robt. N., policeman
79 r Spencer Joseph, shipper
79 r Shiers Benj., laborer
81 Pearson Thos., steward
81 Sichel Samuel
81½ Peters Henry, office estate of
83 City club
85 McGrath Bridget, wid John, jantx
85 Fraser J. A., pianos and organs
85 Wallace H. N., acct Halifax bnk
85 Porter C. H., professor music
87 Stearns J. L., gen man Mut L. I. Co.
87 Dodge Stephen, physician
87 Delaney W. C., dentist
89 Read Herbert H., physician

Here Salter street intersects.

91 Gray Benj. G., barrister
91 Clarkson Capt. C. J. P. gen ins agt
91 Black John F., physician
91 Young Susan, wid John
93 Naylor John, real estate agent
93 Lyons & Lyons, barrister
95 Parker Hon. D. McN., M. L. C., phyn
95 Payzant John J., barrister
95 Nickerson Mrs. Stephen janitrix
95 Nickerson Stephen, pilot
97 to 103 Halifax Hotel
101 Fairbanks Miss L., lending library
105 Bell Alfred J., insurance agent
105 Cogswell A. C. & Sons, dentists
Redmond L. J., hair dresser
107 Sample rooms
109 Smith C. H., books and stationery
109 to 115 Queen Hotel, A. B. Sheraton
117 & 117½ Shepeard R., St. J. bil hall
119 Hesslein's building
119 Borden, Ritchie, Parker & Chish'm barristers
119 Frazee & Whiston, business college
119 N. S. Telephone Co
119 Young R., janitor Hesslein's bldg
121 & 123 Johnson W. H., pns & orgns
125 Bowes Jas. & Sons, printers
127 Carten C. J., ticket agt., I. C. R.
129 Acadia Powder Co., (ltd)
131 & 133 Nisbet & Drake, grocers

Here Sackville street intersects.

135 Spike Clarence J., ins. agent
135 Shortt Alfred, insurance agent
137 Woodbury Bros., dentists
139 McManus A. E., merchant tailor
141 Colwell Bros., gent's furnishings
143 Tremaine F. J., Q. C., barrister
143 Barnhill J. L., barrister
143 Outram Fred. P., barrister
145 Smith W. C., merchant tailor
147 Smith J. Godfrey, druggist
151 LeNoir M. U., barrister
151 Teas W. H., fruit and confectny
153 Store room
155 Hattie & Mylius, druggists
157 & 159 Halifax Piano & Organ Co.
161 Walsh W. W., barrister
161 MacDonald C. D., barrister
161 Bell F. H., barrister
161 Critic Publishing Co
161 Bras d'Or Lime Co., ltd
161 Mineral Exploration Co, ltd
161 Halifax Printing Co
161 Williams John, cooper
161 Pudditzer Clara, wid James
161 Clark Howard, barrister
163 Elliot Freeman, gents' furnishings
165 Lowell W. L. & Co., bankers
165 Jack & Bell, prop's chem fer wrks
167 Theakston & McDonald, typewrts
167 Creed E. S., physician
167 Lynch Peter, Q. C., barrister
167 Peters Albert, barrister
167 Bayley & Murphy, photographers
167 Wright H., Co constable & bailiff
169 Canada Life Assurance Co
171 Frame Joseph F., barrister
171 Jones H. T., barrister
171 Christie Fred W., mining engineer
173 Farquhar, Forrest & Co., bankers
175 Direct U. S. Cable Co., ltd
177 Queen buildings
177 Queen Insurance Co.
177 Wickwire W. W., physician
177 Union Mutual Life Ins. Co.
177 Edwards & Fielding, mgr Equit
177 Belcher & Black, typewriters
177 Ingres C., school mod. languages
177 McCormack James, janitor
177 N. S. Fire Ins. Association
177 Black M. P., office estate of late
177 Lewis W. J., physician
177 Supt. Direct Co's. office
177 Downey W. P., agt J. Joseph & Co
177 Edwards A. C., general ins. agent

Here Prince street intersects.

181 Union bank of Halifax
181 Saunders R. E., bank messenger

181 N. American Life Ass. Co.
181 Victoria school art and design
183 King & Barss, barristers
183 Twining E. C., broker
183 Boak H. W. C., barrister
183 Saunders W. S., G. Sc. S. of Tem
183 Oddfellow's hall
185 Levy & Michael's, wholesale jew
187 Harrington & Chisholm, barristers
189 Sievert Julius G., tobacconist
191 C. P. R. telegraph office
193 Forsythe, Sutcliff & Co., drug
195 Graham S., mgr Singer Mfg Co.
197 Canadian Voice Pub. Co.
197 Bulmer John T., barrister
197 Small Edw. J., bookbinder
197 Margeson J. M., photographer
197 Barratt Jas. C., printer
197 Barratt Hugh G., general agent
197 Parkins Cutlery Co., Ltd
197 Bennett J. G., physician
199 LePine Bros., gents' furnishings
199 Campbell Wm., mer tailor
201 Burns & Murray, dry goods

Here Cheapside ends.

P. O. building and custom house

Here George street intersects.

203 Silver W. & C., dry goods
205 & 207 Bank of B. N. America
209 Temple W. L., wholesale teas, etc
211 Hillis Jas., foundry warerooms
213 to 221 Longard Bros., steam fitters
223 Pearman W. M. D., mfr bak pow
225 London Rubber Stamp Co.
225 Moody Alex., printer
227 Unused door
229 warehouse Kelley & Glassey's
231 Hamilton G. J. & Sons, confec
233 Mott J. P. & Co., spice mfg, office

Here Duke street intersects.

Sweet R. J., wholesale grocer
235 & 237 N. S. Sugar Refinery office
239 & 241 Can. & Amer. Express Co.
239 & 241 Fishwick's express
243 Oland S., Sons & Co., brewers
245 to 249 Customs exam. warehouse
251 & 253 Gorham J. W. & Co., grcrs
2 Peters Mary, wid Henry
2 Creamer Mary, wid Dan
4 Borradaile R., inland rev dept
14 house unoccupied
16 MacKinlay C. H., of A. & W. Mc
16½ Scott A. M., of J. Scott & Co
18 Stairs J. W., of S. Son & Morrow
22 Church Hon. C. E., Com. W. & M.
24 Ledden Farnham com. traveller
26 Duffus W. S., of Dart. ropeworks
30 Muirhead Joseph, of M. & Co.
30 Cook Eliz., wid Samuel

Here Morris street intersects.

32 & 34 Gardner A. J., liv stables
38 Fiske C. K., dentist
42 Ronayne Chas., storekeeper
44 O'Neill Martin, grocer
44 Dwyer James, clerk
46 Olive John F., builder
46 Lewis John, hair dresser
54 Woodill Robt., coal measurer
56 Tremaine Miss Jane
58 DeWitt Geo., physician
60 & 62 Lovett House

Here Bishop street intersects

64 Government house and grounds
66 McCauley Samuel, teamster
80 Renner Chas., fish dealer
84 Mahon J. C., of Mahon Bros.
86 Lawson H., com merchant
92 Russell House, Mrs. F. Brittain

Here Salter street intersects.

96 Kenefick Patrick, laborer
98 Fleming Frank, electrician
98 Ryerson Henry, hackman
98 Ryerson Mrs. Margaret
100 & 102 O'Donnell E. W., mason
102 Thomson Maria, wid Wm.
102 Finlay Richard, grocer
102 Chittick Isaac, clerk
104 Kearney P.
104 Ryan Mary, wid James
106 Connors Thomas, plumber
106 Fleming Ann, wid John
108 Bourdillault Eliza, wid J.
108 Welch Richard B., book-keepe
108 Veneon Charles, sea captain
110 Brown Michael, laborer
110 Worswick John, laborer
110 Lee Ellen, wid Lawrence
110 DeYoung Francis
110 Butler Michael, laborer
110 Hunt James, seaman
110 Barratt Miss L.
112 Castile Geo. E., restaurant
114 office unoccupied
114½ Austen Bros., mining supplies
116 Petitpas Wm., electrician
116 White J., wid P., dressmaker
116 Campbell Miss S., dressmaker
116 Wolfe Alice, wid Geo., dressmkr
116 Dixon Geo., laborer
116 Burns Richard, laborer

118 King H. M., livery stables
120 Fluck G. J., hair dresser
122 Fluck G. H., dentist
122 Freeman E. T., mgr Electric Co.
122 Bennett M., wid Sam
122 Sheppard W., foreman Elec Co.
122½ Edison General Electric Co
126 C P. R. & W. & A. R. tic offices
126 Dom. Exp. Co and West. Ex. Co
130 Mitchell Mrs. Mary, boarding
132 Jones Geo. W. ins. agent
134 Armstrong R. F., agt G. T. R.
136 Jones Carleton, physician
138 & 138½ N. S. Power Co., Ltd
138 & 138½ National Construction Co.
138 & 138½ Halifax Illum. & Motor Co
140 Cahill John J., hairdresser
142 Queen hotel sample rooms
144 Ruggles St. Clair, mer tailor
146 & 148 Maple Leaf Hotel
150 Watson John, brass founder

Here Sackville street intersects.

152 Buckley Miss E. M., dry goods
154 Smith C. H., barrister
154 Greer G. M., Gen. Ins. agent
156 Stanford Robt., mer tailor
158 Knight & Munro, harness makers
160 Chisholm John shoemaker
162 Reynolds C. F., Ætna Life In Co
162 Hanright F. W., barrister
162 McSweeney W. B., barrister
164 Doyle E. F., Phœnix Ins. Co.
166 Ferguson W. H., collection agent
166 Green F. W., ins agent
166 Mackintosh Jas. C., broker
166 Menger John, barrister
166 Power Hon. L. G., barrister
168 Western Union Tel office
170 Fitzgerald John, linesman W. U.
172 to 176 Halifax club
178 to 182 Bank of Montreal
184 Murdoch's Nephews, dry goods

Here Prince street intersects.

Provincial building
Fielding W. S., prov. secretary
Reynolds W. K., prov. cashier
Lawson Prof. G., sec'y agriculture
Murphy Martin, prov engineer
Crown lands department
Church Hon. C. E., com W. & M.
Allison D., supt education
Prov. library, F. B. Crofton
Longley J. W., Attorney General

Here George street intersects.

186 Merchants' bank of Halifax
188 Bank of Nova Scotia
190 Fyshe Thos., cashier bank N. S.
190 Anderson Geo., mess. bank N. S.
192 to 194 Stairs John & Co., hdware
196 to 204 Kelley & Glassey, liquors
198 Sanford H. B., of G. A. S. & Sons
198 McNab John
202 Clifton House, T. Martin
206 & 208 Wilson J. E., stove merch
210 Halifax & Bermuda Cable Co., ltd
212 Beattie Matilda, wid Robert
214 & 216 Brown & Webb, druggists

Here Duke street intersects.

Peoples' Bank of Halifax
218 & 220 Woods S. E., warehouse
222 Robson C. & Co., back entrance
224 McFatridge Wm., stove dealer
226 & 228 Muirhead & Co., steamfitt's
230 & 232 stores unoccupied
234 McDougall A. & Son, liquors
236 Forsyth George E. & Co., grocers

HOLLIS STREET, (South) commences at Malcolm & Johnston's Wharf and runs north.

1 Vaughan Chas., gardener
3 to 13 Dempster J. & Co., plng mls
13½ Holland Wm., lumber measurer
15 Wilson A. & Sons, fish dealers
17 Wilson A., of A. Wilson & Sons
19 Wilson S. J., of A. Wilson & Sons
21 Patten Mary A., wid Wm
23 Humphreys Thos., fireman
2 Kennedy Michael, teamster
2½ Day William, carpenter
2½ Hart Charles F., seaman
4 McDowall Thomas, gardener
4 Taylor Richard, watchman
6 Smith Albert, teamster
6 Carrol Bridget, wid John
6 Hagarty Mary, wid Vincent

Here Victoria lane commences.

14 Thomas John, fisherman
16 Isnor Albert, machinist
16 McMahon Andrew, fireman
18 Butler Rich., teamster
20 Douglas D. F., fireman
20 Doyle Laurance, laborer
22 Robinson Elizabeth, wid George
24 Gambel Ann, wid John

HURDS LANE commences at 190 Upper Water and runs west to Brunswick.

1 Harrington Maria, wid John
3 McGinn Charles
3 Richardson James S., carpenter

5 Peters A., house and ship joiner
7 house unoccupied

Here Barrington street intersects.

9 & 11 Moir W. & A., iron foundry
13 Trider Edw. store keeper
13 Goldsmith Geo., porter
15 Spence Wm., ship caulker
15 Morris Wm., cooper
17 Stephens R. W., prof. music
17 Crooks James E., fisherman
19 Garde James, piano maker
19 Power James, cooper
Baptist Church, free

Here Starr street intersects.

2 Blakely Geo. A., sea captain
2 Rosentoll Joseph, merchant

Here Barrington street intersects.

6 Olsen Annie, wid Andrew
6 Christian Hans, sea captain
8 McVicar Philip, seaman
8 Quigley Patrick, boatman
10 O'Toole Terrance, carpenter
12 Himmelman James, cooper
14 Robinson Susan, wid Alex
18 & 20 Chase J. M. & Co., mtch mfrs

Here Starr street intersects

24 Adams Ann, wid Wm.
24 Flinn Ellen, wid James W.
24 Wyatt Fred J., restaurant
26 Dady W. M., seaman

INGLIS STREET commences at 86 Pleasant and runs west to Tower Road.

3 Cogswell A. W..of A.C.Cogs'l & S.
5 house unoccupied
7 McLarren H. R., insurance agent
9 Cunningham Frank, agt real este
9 Chisholm J.A., of Borden,Ritchie, Parker & Chisholm
11 Woodworth Mahale K., wid B.B.
13 Symonds Agnes, wid Wm. S.
13 Taylor Mrs. Edwin
15 Cahan C.H., M.P.P., edtr Herald
17 Davis John C., customs officer
19 Langenberg A., customs officer
21 Bessonet John S.
23 Annand Charles, publisher
25 McGregor Jas. G., prof. Dal. Coll
27 house unoccupied
29 McDougall C. B., distillery
31 Wilson James E., hardware
35 house unoccupied
37 Laidlaw John
37 Laidlaw H. B., parcel delivery
39 McNab William, printer
41 Story Maria C., wid Gil. V.
43 Blowers Oswald

Here Bland street intersects.

45 Starr Rebecca, wid Geo. H.
51 Adams Edw., com. merchant

Here Lucknow Terrace commences.

73 Allison D.,M.A , LL.D., S.Educn
75 Morse J. E., of J. E. Morse & Co.
89 LeVesconte Wm., merchant
91 Reynolds Wm. K., prov. cashier
91 Clarke Harshaw B., mgr A.Music

Here South Park street commences.

99 Corbett F. D., of F. D. C. & Co.
101 McNab John
109 Reynolds W. B., of W. B. R. & Co

Here Mitchell street commences.

22 to 34 Brookfield S M., builder
36 Roberts F., of Roberts, Simp & Co
38 Black W. A., of Pickford & Black
40 Duncan D. H., cashier M.B. of H.
44 Morrison J. A., W. I. merchant
46 Torrance W. B., acct M. B. of H.
48 Silver W. C., of W. C. S. & Co.
48½ house unoccupied

Here Bland street commences

50 Chipman B. W., of Chipman Bros
54 Brookfield W. G., of B. Bros.
54 Piers Miss Mary

Here Brussels street ends.

56 Keith Donald, of Gordon & Keith
62 Roy J. E., of Halifax Piano Co.
82 house unoccupied

Here South Park street commences.

96 Fluck Geo. J., hairdresser
98 Sutcliffe E. B., of Forsyth S. & Co

Here Ivanhoe street ends.

102 McDonald H. A., of McD. & Co.
104 Musgrave G., of Musgrave & Co.
106 Duffus Wm., ins agent

JACOB STREET commences at 114 Upper Water and runs west to Brunswick.

7 to 11 Clayton & Sons, clothiers
13 Zwicker H. B., victualler
15 Trinity Church (Episcopal)
15½ St. Andrew's drug store

Here Poplar Grove commences.

17 Griffin J. P., stationer
19 Brokenshire J. D., watchmaker
19 Brokenshire W. E., jeweller

Here Starr street commences.

23 Inglis John M., grocer
25 Vicary Wm. J., blacksmith
25 & 27 Cooper Mrs. A. E., variety
29 Eisnor Pryor H., butcher
31 Vincent Wm., variety
31 Walsh Edward, seaman
33 & 35 Wiseman A., picture frames
37 Murphy John J., variety
39 & 41 Courtney T. F., liquors

SOUTH SIDE.

4 house unoccupied
6 Roche David, painter

Here Grafton street ends.

10 Gray Austen, gardener
10 Eisnor Thos., shoemaker
10 Taaffe Dennis, tailor
10 Hill Catherine, wid Peter
14 Gurard Thomas
14 Marsh Thomas, gardener
18 Leahy Jeremiah, laborer
18 Tobin Nicholas, stevedore
20 house unoccupied

Here Albermarle street ends.

22 & 24 Flynn James, restaurant
26 to 30 Parker Geo., furniture
32 & 34 Quirk Patrick H., tailor

JAMES STREET commences at West and runs North to William.

1 Graham Wm., laborer
13 Hannington Timothy, truckman
19 Penny Alex J., leather dealer
19 Penny Wm.
25 Saunders Joseph, laborer
4 Burgess Esther, wid Wm.
4 Lawlor John D., shoemaker
6 Turner John, shoemaker
6 Chandler Albert, seaman
16 Little James, plasterer
18 Wood John, mason
18 Toftt Wm., laborer
20 Wood Susan, wid Andrew
26 Merlin John, butcher
26 Hayman Wm., laborer
30 O'Roark George, laborer
30 Clark Ellen, wid Henry
30 McGovern Mrs. Wm., tailoress
32 Henry Wm., laborer
32 Allison Charles, truckman

JOHN STREET commences at 45 West and runs north to Charles.

1 MacKay Mrs. Jas., grocer
7 Bangel Benj, carpenter
11 Deegan Nicholas, painter
15 Nauffts Isaac, carpenter
17 Mullally Thomas, carpenter
17 Watkins Phœbe, wid James
21 Mullally John, painter
21 Edkins Henry, cook
25 & 27 McLellan Angus, grocer
33 McLean Daniel, laborer
33 Hubley James, shoemaker
33 Hubley Eliz., wid Benj
35 Hubley B. J., of B. J. H. & Sons
35 Hubley E., of B. J. H. & Sons
39 Manning James, policeman
39 Paul Richard, carpenter
41 Warner Chas. A., carpenter
41 Roberts Wm., carpenter
43 Curtis Fred. W., carpenter
43 Taylor Annie, wid Horatio
45 Carmichael Robt., stair builder
5/ West John C., clerk

WEST SIDE.

Cawsey Wm H., grocer
2 Trider Edward, carpenter
2 Naugle Rachael, wid Joseph
2 Robertson James, laborer
4 Meagher Bridget, wid John
12 Bulger John, seaman
12 Boosey John, teamster
14 Murray Gilbert, tailor
14 Isnor Edward, confectioner
18 Hubley Cyrus, custom officer
20 Smeardon Rich., carpenter
22 Myers Wm., carpenter
24 Crowell John, sailmaker
24½ Meek Miss Winifred
26 Webb Richard, teamster
26 Fraser Charles A., porter
28 Rose John, shipwright
32 Berry Wm., customs locker

34 Richardson Edward, laborer
34 Bremner Joseph, shoemaker
36 Tomkins Wm. A., plumber
36 Isnor Thomas, clerk
40 Hubley Albert, teamster
40 Borgal Sarah, wid James
40 Rhude John, seaman
42 Murphy John, carpenter
44 Power Wm., machinist
46 Thomas Wm., soap chandler
48 Moules Thos., mason
52 Irving Chris, carriage builder
54 Hartlen Geo. B., butcher
54 Ritcey John A., seaman
56 Gray Wm. C., carpenter
56 Watson Andrew McK., carpenter

JOHN'S LANE commences at 68 Maynard and runs west to common.

7 Bishop John, shoemaker
7 Rousse Thos., laborer
7 Graves Jas., teamster
9 Ward Albert, engineer
17 Cox Chas R., sexton
17 Cox Mary, wid Robinson
17 Bashford Eliz., wid W. H.
19 Johnson Wm., laborer
19 Roach Michael, laborer
19 r Potter Jas., truckman
19 r Potter John, laborer
19 r Potter Alice, wid James
6 Wiseman Sophia, wid Wm
6 Goldsworthy Joseph, mason
8 Richardson Margaret, wit Robt.
8 Richardson Stephen, teamster
8 Reid Mary, wid Benj.

JUBILEE ROAD commences at Summer and runs west to North West Arm.

NORTH SIDE.

Camp hill

Here Robie street intersects.

1 Caldwell Wm., blacksmith
3 Murphy Martin, prov engineer
23 Greenwood H. A., book-keeper
25 Anderson John M., printer
27 Toale John, brass finisher

Here Louisburg street commences.

Royal Blues grounds

Here Walnut street intersects.

Leary R. J., laborer
Adams Catherine, wid Jacob

Here Chestnut street intersects.

vacant lots

Here Maple street intersects.

91 Pitkin Thomas, grocer
97 Myett Wm., sausage maker
97 Hooper Wm., gardener
109 McDonald Jas., truckman

Here Oxford street intersects.

143 house unoccupied
163 Almon Hon. W. J., M.D.
163 Almon C. M., reg shipping
177 Smith Wm. H., sea captain
177 Thomas John, milkman

Here Norwood Road commences.

179 Anderson C. Willoughby

SOUTH SIDE.

Camp Hill cemetery

Here Robie street intersects.

Churchill G. S., grocer

Here Walnut street intersects.

60 McGloan Thos., milkman
64 Chisholm William, carpenter

Here Maple street intersects.

vacant lots

Here Oxford street intersects.

Geldert John M., customs
Hillside farm
Spike C. J., insurance agent

KAYE STREET commences at 28 Campbell Road and runs west to Gottingen.

9 house building
11 Dalrymple R. J., expressman
11 Dalrymple Wm. J., car driver
13 Lade James B., temperance lectr.
13 Peterson August, rigger
15 Mooney David M. A., engineer
17 Hartlen W. R. M., barrister
17 Smith J. A., school teacher
23 Bond Alex., prop. N. S. Dairy
25 Methodist church

10 McLachlan D., m. Bras d'Or L. C.
12 Flick Andrew, carpenter
12 Flick Hugh, book-keeper
14 Burke James, checker
16 Ryan John, train master
22 Lane Fredk. C., book-keeper
24 Larder Edwin G., clerk
34 Hart Ann, wid George
36 Curran Patk., asst man. N.S.S.R.
36 Curran T. J., asst inspector P.O.
38 Kaye Frank C., clerk P. O.
40 Pierce Peter
42 Fennerty Wellington, carpenter
42 Wilson Edward, painter
44 Allison John G., book-keeper

KEMPT ROAD commences at 150 North and runs to Three Mile House.

31 Curtis William J., butcher
31 Brown Hugh, milkman
33 Taylor Harriet, wid William
33 Taylor Miss Bertha L.
35 Moran James, carpenter
35 Moran James E., carpenter
37 Ward Joseph, carpenter
39 Wood Joseph, carpenter
41 Troup Alex. P., com. traveller
43 & 45 Way Henry R., grocer
49 Smiley George Wm., seaman
51 Webber Philip, laborer

Here May street ends.

61 Edwards Edward, laborer
61 Edwards Mrs. Janet, gen. store
63 Latter James, weaver C. F.
67 McKinley James H., laborer
67 Garroway John H., laborer
69 Gibson Joseph, carpenter
71 Burns James A., employee C. F.
75 Tufts Joseph, laborer
75 Henneberry John, laborer
77 house unoccupied
79 Young Rufus C., laborer
83 Marsden John T., laborer
83 & 85 Publicover Julia, wid George

Here Bloomfield street ends.

vacant lots

Here Almon street intersects.

97 Rolffe Geo., laborer
101 Compton William, overseer C.F.
103 McMillan Murdock, engineer
103 Brock Katie, wid John
105 McManus James, spinner C, F.

Here Bilby street ends.

115 Goudge Edward, book-keeper
117 house unoccupied

Here Macara street ends.

vacant lots

Here West Young street intersects.

Veith Wm. J., farmer
Railway crossing
Andrews Charles, truckman
Nicholson James, farmer

WEST SIDE.

2 Doyle Andrew, customs clerk
2 Doyle Ellen, wid Andrew
8 Ryan John, laborer
10 Harrington Wm. J., laborer
12 Marshall Miss Emily S.
12 Veith Vernon H.
14 Keating Michael J., painter
14 Keating Elizabeth, wid Maurice
20 Hyland James, cooper
26 Peart R. C., of R. C. Peart & Co.
28 Newcombe F. J., photographer
30 King Alfred J., com. traveller
34 King Richard, carpenter
40 Evans Eli, carpenter
42 MacGowan Wm. W., cooper
46 Carnell Elizabeth J., wid Rich
46 Carnell Geo. S., carriage builder
48 Fader George A., builder
48 Bateman William, photographer
50 Hobbs Wm., machinist
50 Kershaw David, employee C. F.
54 Fraser Alexander, carpenter
54 Davis Sarah A., wid William
54 Brown Maggie, wid Hugh
56 Shadbolt George, trader
56 McNichol Allen
58 Findlay Alexander, employee C.F.
60 McVicar Daniel, laborer
60 Bishop William, shoemaker
82 Baker & Carnell, carriage builders
84 Gooley Joseph, watchman C. F.
84 Barron Thomas, mason
84 Tripp Eliza, wid Edward
84 & 86 Gooley Mrs. Cath., variety
88 Gilfoy Patrick, truckman
90 Marrar Thos., trader
90 Lesley Betsy, wid Wm.
92 Gilfoy William, truckman
92 Gough Henry, carpenter
92 Flack Sarah, wid Andrew

Here Almon street intersects.

112 Ferguson John, grocer
122 McDougall Daniel, truckman

122 Fraser George, milkman
124 Smeardon Fredk., carpenter
124 Soper John, carpenter
126 McLellan David, electrician
128 Carney Patk. J., laborer
128 Hay Annie R , wid Charles
130 Kiley James, butcher
Cotton Factory

Here West Young street intersects.

Henderson & Potts, paint manufs
Henry G. P., slaughter house
Veith Miss Susan
Letson Robert, farmer
Elliott James, milkman
Deal Gustave, blacksmith
Three Mile Church

KENNY STREET commences at Campbell Road and runs west to Gottingen.

NORTH SIDE.

Mulgrave park

Here Acadia street intersects.

93 Campbell John, car foreman I.C.R.

SOUTH SIDE.

2 Herbert Alf., conduc W. & A. R.
2 Corkum Mary, wid Wm.
4 Tobin Edw., engine driver I.C.R.
4 Phillips M., engine cleaner I C.R.
4 McLeod Wm., shoemaker
6 Guess Edward, blacksmith
6 Pace Alex., laborer
78 Higlet Wm., blacksmith
94 Green Edward, cooper
94 Green Mary A., wid Edw.
Nova Scotia Power Co., Ltd.

KENT STREET commences at Pleasant and runs west to Queen.

25 Duffus John, of Duffus & Co.
2 Little John, shoemaker
2 Conrod Rufus, nurse
2 Berringer Henry, nurse
2½ White Dan R., fireman
2½ Gillis John, electrician
4 Blethen Chas., inland revenue
6 Stanway Herbert, com traveller
8 Russell Thos., machinist
8 Flood Miss Mary, tailoress
10 Luke Geo. H., carpenter
14 Roue James, mineral waters
16 Stairs John F., M. P.
18 Pollok Rev. A., prof pine hill col
20 Burns Rev. R. F., Presbyterian
28 Howe Douglas, dep reg prob
28 Howe Margaret, wid Wm.
28 Ward Agnes, wid Wm.
36 Murphy Amelia, wid Jas. H.

KINGS LANE commences at 63 Cunard and runs north to West.

21 Meagher Rebecca, wid John
21 Walker Robt , carpenter
6 to 16 Johnston & Caldwell, lum yd
18 McNeil John, clerk

Here Chestnut lane commences.

20 Horne Sam, gas fitter
22 Fraser Angus, policeman
22 Dane Wm., machinist
24 Pace Robert, policeman
26 Nickerson Caleb, sgt police
26 Gray Jeremiah, carpenter
28 Parks Henry, painter
28 Lannigan Eliz., wid Patrick

KING'S PLACE commences at 205 North and runs north.

1 Malone Patrick, storeman
3 Hartnett Rich., truckman
5 Henry John, carpenter
7 Hartnett Richard, grocer
9 Mitchell Annie, wid Benjamin
11 Johnston Thomas, teamster
13 Lockyer Robt., hostler
15 Tomlin Samuel
17 Mont George, laborer
12 Shay Patrick, laborer
14 Harrington Wm., laborer
16 Burgess Daniel, laborer
18 Walsh James V., painter
20 Kirley Charles, carpenter
22 Daine Rich., grinder
22 Wright John, engineer
24 Blakeney Amos H., clerk
26 Jordan Martin, coachman

KLINE STREET commences at uinpool Road and runs north to Chebucto Road.

EAST SIDE.

Gilpin Richard, truckman
Jackson Chas. A , blacksmith

WEST SIDE.

Long Edw., truckman
Drysdale Mrs. Eliz., wid Wm.

Glazebrook John, stone cutter
Johnston James, cabinet maker
Lawrence Henry J., butcher
Shanks Edward, teamster

Here Oak street intersects.

Keddy Peter, laborer
Pace John, laborer

LADY HAMMOND ROAD commences at Duffus and runs west to Kempt Road.

NORTH SIDE.

Hubley Wm. J., grocer
Hubley Stephen J., carpenter
Timmins James, truckman
Jones Hannah, wid Philip
Mason Elisha, blacksmith
Murray Bridget, wid Jas. P.

SOUTH SIDE.

Sutherland John, carpenter
Hubley Aaron, carpenter
Shortell Peter, butcher
Pickering John, truckman
Murray John, laborer

LAWRENCE STREET commences at 55 Windsor and runs west.

1 & 3 Hubley Andrew, grocer
5 Ruder Robt., carpenter
5 Paul Albert, carpenter
7 Gibson Henry, shoemaker
7 Dancey William, carpenter
9 Boutilier Jacob, carpenter
9 Robinson Richard, laborer
11 Watt James A., carpenter
11 Johnson Edw., cabinet maker
13 & 15 Hurshman Jas., grocer
31 Beattie John T., bricklayer
4 Hurshman George, porter
4 Ross John, block maker
10 Foster Wm., builder
28 Craig Mary, wid George
32 Mumford Inglis, carpenter

LeMARCHANT STREET commences at South and runs north to Coburg Road.

EAST SIDE.

1 Cooke Wm. J., carpenter
7 Linsell Walter, coachman
23 Burrows Geo. E., engineer
55 Laidlaw Walter, truckman
55 Laidlaw Chas., furniture finisher
79 Murphy Dennis, painter
79 Major Lewis, of Thos. M. & Son

WEST SIDE.

54 Grant James S., clerk
54 Belfontaine Joseph, teamster
56 Frye Abraham, clerk
56 Anderson Alex., carpenter
Anderson Wm., carpenter
Stensind M. N., storekeeper

Here Coburg Road intersects.

Public school

LETSON'S LANE (or Court) commences at 126 Morris and runs south.

1 McMahon Thos., truckman
3 Hill Wm., laborer
5 Davis Mark, laborer
7 McMahon Thos., coachman
7 Himely Wm., machinist
2 Dillon John, truckman
2 Griffin Maria, wid John
4 Smith Richard, laborer
6 Tobin John, teamster
8 Murphy Andrew, gardener
8 McKinnon, hospital nurse

LOCKMAN STREET commences at Cornwallis and runs north to Campbell Road.

1 O'Connor Mary, wid Michael
1 O'Connor Patrick, laborer
3 Conway Mary, wid John
3 Lanran James, laborer
9 Kelly John, stevedore
9½ Nixon Mrs Henry T., variety
11 Nixon Henry T., laborer
11 Hines William, seaman
13 McGrath John, laborer
13 Benny Annie, wid John
13 Deady William, laborer
17 Norris John, laborer
19 Baldwin Catherine, wid Nicholas
19 Power John, carpenter
19 Power James, laborer
19 O'Regan Timothy, carpenter
21 Gerrior Stephen, sea captain
23 Kenny William, seaman
25 Johnston Daniel A., clerk
25 Mulcahy Mary, wid Michael
27 Bennett Edward J., watchman
27 Buchanan John, cooper
27 Mulcahy Michael, machinist
31 Naylor J. B., of J. B. Naylor & Son
31 Naylor J. W., kitchen furnishings

33 Glazebrook Charles, pilot
35 McCaffrey J. E., cooper
39 Mulcahy Joseph, cooper
39 Thomas Mary, wid John
41 Marshall Misses, private school
43 McDougall Margaret, wid John D
43 & 45 Mitchell John J., grocer
47 Hart, Edward, clerk
49 Venables James, physician
51 Hart Geo. W., of Hart & Murray
55 Mackay Jane, wid Wm.
61 Wilson L. A., blacksmith
63 Hoar Maurice, shoemaker
63 Hoar John A., shoemaker
63 Norcott J. P., coal dealer
65 house unoccupied
67 Spry Thos., jr., clerk
69 Spry Thomas, pork dealer
69 Hubley T A. of B.J. Hubley & Son
71 Robertson Alex., customs
73 O'Sullivan J., asst dept marshal
75 Osman John, mess prov building
77 Osman Minetta, wid John H
81 Coleman Miss F. M., dressmaker
81 Bishop George, butcher
81 Carlson Otto, seaman

Here Gray's Lane ends.

83 shop unoccupied
85 Thorne Frederick W., bricklayer
85 O'Connell Patrick, bricklayer
85 Thorne George, mason
87 Campbell John, clerk P. O.
89 DeFreytas Chas. S., tobacconist
91 Fader Catherine, wid Frank
91 Romans James, city waterman
93 Smith Daniel J., grain measurer
95 Williston H. M. storekeeper
97 Cogswell Wm., coal measurer
97 Hamilton Susanda, wid Leonard
99 Fenton Mrs. Edw., grocer

Here Gerrish street intersects.

103 Kimber William, trader
107 Templeman Robt T., bookkeeper
109 Mulcahy Patk. J., clerk P. O.
109 Adams Catherine, wid Jabez
109 Adams R. B., of Shea & Adams
111 Davidson Robert, surveyor
113 Cameron David, engineer
115 Newcomb George C., furniture
119 Burns John, laborer
119 Roscoe Michael, mason
125 Wilson R. J., sec'y School Board
125 Wilson T. G. A., boots & shoes
135 James Benjamin, cooper
139 Graves George W., hackman
139 Foley Thos., cabman
141 Fanning John, sea captain
141 O'Dell Henrietta, wid Richard
145 O'Mullin R. F., of P. & J. O'Muln
147 O'Mullin J. C., of P. & J. O'M.
147 O'Mullin Sarah, wid John
151 Canavan William
151 McNellen Mrs. Henry
151 Canavan Frederick, grocer
153 West James T.,
155 Morine John D., sea captain
157 Collier Thomas H., Salv't'n Army
159 & 161 Huggan Mrs. Thos., grocer

Here Artz lane intersects.

163 Power Edward, painter
169 Bowser Jacob, builder
169 Schwartz Frank, clerk
169½ Bowser J. S., supt Electric Co
173 Megeny R. B., hide dealer
177 Pickford Charles, bookkeeper
179 Macdonald A. B., of Macdnld & Co
179 Irvin Annie, wid George
181 Farquhar J., of Farqhr & Forrest
183 Baxter John M., editor Chronicle
185 Rennels C. W., I. C. R. office
187 Martin Charles, pilot
189 Blackadar William H., sailmaker
191 Outhit Charles W., com merchant
193 O'Bryan Edward, harbor master
193 Dupree Hanora, wid Alfred
195 Davidson S. R., of Davidson Bros

Here Bedford avenue commences.

BEDFORD AVENUE.

1 Horley Fredk, W., builder
3 Outhit J. F., of Hamilton & Outhit
5 Harris F. W., pianos, &c
7 Knowlan Lucy, wid James B
197 Atkins Caleb, sea captain
199 Horley Wm. J., carpenter
201 Offin T. W., block & pump maker
203 Carson Henry, jeweller
203 Graham Mary M., wid James
205 McCaughin Robert, grocer
207 Blackadar C. H., of C. H. B. & Son
209 Bentley Sophia, wid William
209 Roast Mary, wid William
211 Bober Lothar, insurance agent
215 Power Thomas M., druggist

Here North street intersects.

I. C. R. station to end.
4 Lockhart J. W., grocer
6 storeroom
8 shop unoccupied
10 Manning Michael, laborer
10 Maulst Michael, laborer
10r Murphy Matthew, truckman

10r Kennedy Hanorah, wid James
10r Bailey Duncan, laborer
10r Dunn Thomas, laborer
10 Butt William, laborer
12 Fitzgerald Thomas, laborer
12 & 14 Pepper John, grocer
16 Dunn John, laborer
16 Coady Norah, wid James
16 Taylor John, seaman
18 shop unoccupied
20 & 24 St. Patrick's school
26 & 28 O'Brien John, grocer
28½ & 30 Davis Charles S., barber
30 Davis George, letter carrier
30 Peters Maggie, wid John
30r Morrisey Thomas, laborer
30r Laurilliard Susan, wid John G
30r Walker George A., truckman
32 Walsh Mary, wid Edward
34 McCarthy Mary, wid Dennis
36 McLean Thos. L., blacksmith
36 Morrison Joseph, shoemaker
38 Babin Abraham, stevedore
38 Babin Benjamin, truckman
40 Larsen T. C. E., of Downie & L.
40 Peters C. V., insurance agent
42 Mulcahy Thomas J., cooper
44 Merrer William, laborer
44 Mornier Richard, laborer
46 Cumming Thomas A., clerk
48 Clayton W. J., of Clayton & Sons
50 McColl R. F., dry goods
52 Fahie Edward, laborer
52 Bowes Timothy, laborer
54 shop unoccupied
56 McGuire Philip, bookkeeper
58 Hilton George H., tailor
60 Sellers John A., carpenter
62 Leitch Andrew, engineer
64 Lange Ove, insurance agent
64 Berg Petronelle, wid Charles
66 Cutler R. M., accountant
66 Cutler Eleanor, wid Robert
70 Dixon Thomas, stevedore
72 Francis Thomas H., bookkeeper
74 Dixon Maggie, wid David
76 Kent John, of J. & A. Kent
76 Kent A., of J. & A. Kent
76 Virdi George, clerk
78 Quinn Martin, watchman
80 Lockhart Mary, wid Joseph
82 Young Geo. M., employee D W T
84 & 86 MacNamara Robt., shoemkr
86 MacNamara Ann, wid Robert
88 Tufts Charles H., mason
90 Fitzpatrick Wm, storekeeper
92 house unoccupied
94 Moir Wm, of W. & A. Moir
96 Morton Robt, telegraph operator
98 Verdi Gregrio, steward
100 Elliott James F., bookkeeper
104 Wilson Elizabeth, wid William
104 Lang Mary A., wid Daniel
104 Ryan William, stevedore
104 Doyle William, fisherman
106 Gammel Charles J., seaman

Here Gerrish street intersects.

108 Byrns James H., mason
108 Marshall James H., clerk
112 Richardson James S., carpenter
116 Shanks Wm. A., match maker
116 Lindsay Eleanor, wid James H
118 Butler James T., laborer
120 Marr Adam S., boatman
120 Turner Henry, laborer
124 house unoccupied
126 Fenerty A. S., employee I C R
128 Murray E., of Hart & Murray

Here Lockman terrace commences.

130 r Lockhart N. M., grocer
130 r Desmond Jas., trackman I C R
130 r Monamy John G., moulder
134 O'Sullivan Dennis, mail clerk
136 Atkinson William, fruit merchant
138 Baldock Wm. W., cable operator
140 O'Sullivan Martin, victualler
142 Gould William, clerk customs
146 Gordon William R, storekeeper
148 Hurwrey Fredk. J., painter
150 Bates Abigail, wid Albert
152 Crook Edward S., laborer
152 Muhlig George, carpenter
154 Roman Catholic Orphanage school
158 Pace George A., laborer
158 r Petitpaw George, laborer
158 r Hogan Michael, shoemaker
158 r Hinch John, plasterer
160 & 162 Bradley Thomas, baker
164 Spike Thos. D., jeweller
166 MacAvoy Patrick, fisherman
166 Carr Henry, boilermaker

Here Artz lane intersects.

168 Pearman Wm. M. D., bkg powder
170 Weatherbe Fredk, shoemaker
172 Weatherbe J L, of Bell & Weatherbe
174 Woods William H, R N
176 Brodie Chas. McC, carpenter
180 Lanigan Patrick, mason
186 Macdonald R, of Macdonald & Co
192 O'Brien John, printer
194 Ronan Joseph, laborer
196 Patterson Robert, employee S R
198 Lye Thomas, police H M D
200 Carson Jacob, bookbinder
202 house unoccupied

206 Richardson Stewart, seaman
208 Fraser George A, victualler
208 Spain William, pensioner
210 & 212 Ronayne Christina, wid Pk
210 & 212 Macdonald Mary, wid John
214 Musgrave John D, laborer I C R
214 Quirk Bridget, wid Matthew
216 & 218 Hubley J. S. & Co, grocers
220 Adams William A, grocer

Here North street intersects.

Harris James H., N S Nursery
238 Hall James, clerk
238 Hall Neil, captain Alpha
240 Taylor J E. M, painter
240 Taylor Charlotte, wid John M
242 Knight J. A, of Knight & Co
244 Clay E. McC, immigration agent
246 Nisbet William, builder
246 Blyth Mary, wid William
248 West Samuel C, bookkeeper
250 Clay Thos. E, asst immigratn agt
252 Hyde Wm. E, com merchant
254 & 256 Nova Scotia Nursery

LONGARD STREET commences at Kempt Road and runs north-east to Bedford Basin.

EAST SIDE.

vacant lots

Here West Young street intersects.

Chamberlain T., printer

Here Lady Hammond Road intersects.

Longard Wm. H., farmer

WEST SIDE.

vacant lots

Here West Young street intersects.

Kelly Charles, shoemaker
Little Jane, wid Thos.
Wilson Wm., laborer
Alner John, laborer
Graydon Annie, wid John
Knapman Annie, wid John
Knapman John, laborer
Murray J. P., milkman
Spiers Wm., laborer
Myers Mary, wid Jas.
Myers James W., employee C.F.
Myers Philip, wharf builder
house unoccupied
Boston John, laborer
Jones Wm., laborer
McKinlay Catherine, wid Geo.
McKinlay Sydney A., employee
Walker Wm., butcher

Here Lady Hammond Road intersects.

Pickering Frank J., moulder
Mailing George, butcher

LORNE TERRACE commences at North and runs north.

1 Neily J. B., of J. B. Neily & Co.
3 house unoccupied
5 house unoccupied
9 Connor G. M., ticket agt I. C. R.

LOUISBURG STREET commences at Jubilee Road and runs north to Quinpool Road.

EAST SIDE.

Tobin J. F., upholsterer
Tobin Ann, wid John
Thorburn Thos., butcher
McGrath John, truckman
O'Donnell Sidney W., butcher
Little John, carpenter
Brown Wm., policeman
Garrety Mary, wid Michael
Garrety Wm., steam fitter

WEST SIDE.

Foster W. W., of Fulton & F.
Harris Thos. S. H., com trav
Hamilton Miss S. N.

LUCKNOW STREET (or Terrace) commences at Inglis and runs north to Fenwick.

10 Green Fred W,, ins agent
12 McMechan Arch., prof Dal col
14 McKay A. H., prin Hx academy
16 Archbold Rev. F. H. W., Episco
18 Tremaine F. V., asst postmaster
20 Schaefer Franz, book-keeper
22 Schulze C. G., jeweller
24 McKenzie Alex., book-keeper
26 Fay Miss Helen M.
26 Fay M. Helen, wid J. B.
28 Power Jas W., reporter
30 Davis Geo. H., com merchant
32 Carey Wm.
32 Keys Ann, wid John

MACARA STREET commences at 424 Gottingen and runs west to Kempt Road.

8 Johnson Elizabeth, wid Edward
14 Cass Thomas, laborer
20 Lawrence Wm., storekeeper
20 Locke Elizabeth, wid Alex.

Here West Young street ends.

32 Westhaver James, laborer
38 Ward Charles, carpenter
44 Latter John, stevedore
44 Edwards Christina, wid Joseph
46 McCarthy Mary, wid John
48 Pittman Charles, laborer

Here Agricola street ends.

58 Irving David, machinist
64 Hashman Henry, laborer

MAITLAND STREET commences at Maitland Terrace and runs north to Gerrish.

1 DeWolf J. E., of T. S. DeW. & Son
3 Foster Miner T., teas
5 Warren Charlotte, wid Lawrence
7 Hartigan Mary, wid Bernard
7 Tupper Miss Louise, reporter
9 Estanc Joseph

Here Brunswick Lane intersects.

11 Keating Isabella, wid Edw., gcr
11 Keating Michael, clerk customs
13 Smith Edward, truckman
15 Heath John, laborer
15½ Buyons Mary, wid Edward
17 Henn Morris, baker
17 McDonald Daniel, laborer
19 Weston Geo. T., laborer
21 McKnight John, laborer
25 Walcott Fredk., seaman
27 Cook Wm. J., laborer
27 Barrett John B., laborer
31 Smith Catherine, wid Isaac
35 Hawes Patrick, seaman
37 McCotch Zuby, wid John
37 Clark John, laborer
43 Cody Michael, tailor
43 Tomley John J., laborer
45 Underwood R. J., shoemaker
49 Lynagh M., cabinet maker

Here Cornwallis street intersects.

55 & 57 St. George's hall
59 George Sam B., soap maker

61 Hodgins Cath., wid Rich.
65 Whitman James, steward
67 Power Horatio, carpenter
67 Kelly John, laborer
69 Hills Rachael, wid James
71 Mann William, fireman
73 Blundell Esther, wid John
75 Shaw Gilbert, sea captain
77 Morrison William, clerk
79 Sheridan John, sea captain
79 Mansfield Margaret, wid James
81 house unoccupied
85 Boutilier Jos. F, clerk N S T Co
85 Johnston Mercilla, wid George
87 & 89 Shiers Jacob, carpenter
95 Tully H. C, coal dealer
97 Beamish F. S., barrister
97 Freckelton Francis, laborer
97 Edwards George, coal dealer
99 Murphy William, machinist
101 Fraser Alexander W, laborer
109 Hopewell William, bookkeeper
111 Edwards John T, customs
111 Northage John, sea captain
113 house unoccupied
115 Kirwin Edward, watchman
115 Sullivan Mrs Jeremiah
117 Craig Mary, wid William
117 Newport William, laborer
117 Sheppard John, pensioner
117 Merriet John
119 shop unoccupied
121 Hiltz A. H., porter
127 Fraser Donald, watchman
127 Johnson Miss Margaret
2 Scott C, wid W. H.
2 Boreham Miss Sara
4 shop unoccupied
6 Carr James, jeweller
8 English Margaret, wid William
10 Heenan William J, clerk

Here Brunswick lane intersects.

12 to 16 tobacco factory
18 Sloan William, shoemaker
18 Kiley William, brush maker
20 Farrow Henry R, laborer
20 Martin Ann, wid John J
20 Fobin Henry, laborer
20 Kiley John, painter
20 McNeil Philip, laborer
20 Johnson Angus A, laborer
22 Leahy Thomas, tailor
24 Holmes Thomas H, seaman
24 Fisher Henry, laborer
28 Fox Robert N, shoemaker
28 Fox Thomas, carpenter
28 Pratt Margaret, wid Ben
30 Shannon Michael, stonecutter

32 McCastle John, laborer
32 Pace Simeon, cooper
34 & 36 Scallion William, grocer
34 & 36 Scallion William, storekeepr
38 McInnis Miss F, variety
38 Rodgers John, laborer

Here Cornwallis street intersects.

50 Fletcher Maria J, wid George
52 Skallish James, city agent
52 Skallish Miss C, music teacher
54 Evans William, truckman
56 Murphy William, laborer
58 Lapier Ida, wid Charles
58 Myatt Ernest, laborer
58 Bonatt Daniel, laborer
58 Forwell Thomas, mason
58 Hendrickson M., laborer
60 Mullaly Pierce, variety
62 Steele James, gasfitter
62 Seals Daniel, painter
64 Tobin Henry, stevedore

Here Market lane commences.

68 house unoccupied
70 r Philips Angelina, wid Angus
70 Howley Ellen, wid Michael
70 & 72 Haney Ellen, wid J, variety
76 Wells Walter, truckman
76 Wells Christina, wid John
78 Borne Lewis A, sexton N bapt ch
80 McLauchlin John J., printer
80 Cantwell John, tailor
82 Wilkinson James S, laborer
82 Watkins William J., painter
82 Grandon Milton V, agent
86 & 88 Mountain Michael, grocer
90 Pender Michael, laborer I C R
94 Phillips William J, laborer
94 Hollman John, laborer
96 Wambolt Augustus, clerk

Here Prince William street commences.

98 & 100 Hazell Hy, seaman & grocer
102 Kane Thomas, laborer
104 Beals Isaac, printer
106 White Robert J. seaman
106 Jordan Rev A. W, baptist
106 Stewart James A, seaman
106 Phillips Joseph H, seaman
108 Biddle Charles F, coal dealer
108 Carr Andrew R, seaman
108 Barton Maggie, wid Michael
114 Keating William A.
116 Cadogan Owen, employee H.M.D.
118 Hopewell James J., bookkeeper
120 Findlay William, storekeeper
122 Allison Eliza, wid Edward
124 Tracey James J
126 Pippey John, caulker
128 Mitchell William, fish dealer
130 Cashen Johanna, wid John
132 Graham Robert, trader
134 & 136 Jordan Wm., blacksmith

MAITLAND TERRACE commences at Brunswick and runs west to Maitland.

7 Buckley A. F., of Buckley Bros
7 Buckley Abbie, wid James
9 Tremaine Stuart, tobacco manuf

MAPLE STREET commences at Coburg Road and runs north to Quinpool Road.

3 Woodburn Robert, carpenter
5 Angove Charles, teamster
7 Calnan William L., truckman
7 Calnan F. J., truckman
9 McNeil Michael, carpenter

Here Jubilee road intersects.

Vacant lots

Here Cedar street intersects.

Crow Margaret, wid B. D.

WEST SIDE.

Pitkin Thomas, grocer

MAY STREET commences at 198 Agricola and runs west to Kempt Road.

9 to 13 Militia stores
15 Smith William E., carpenter
17 Harshman George A., laborer
17 Brunswick Mary, wid Max
19 Young William, truckman
19 Margeson Charles S., carpenter
21 Gage Susan, wid William
23 Miller Wm., tinsmith & plumber
4 McNeil Frank, laborer
6 Renwick John, mason
8 & 10 Gillen James, grocer

Here Fern lane commences.

16 Laperre Andrew, clerk
18 Burns William, cooper
18 Hurshman Mary, wid Daniel
20 McDonald Daniel, laborer
20 Drysdale Isaac, truckman

MAYNARD STREET commences at 41 Cogswell and north to North.

1 Calnan Richard, foreman
3 Blakeney W. M., carpenter
3 Bezanson Ephraim, teamster
5 Woollard Sam, tobacconist
5 Baker Margaret, wid Wm.
7 Sims Caroline, wid George
7 Sims G. Wm., clerk
7 Gardiner Margaret, wid Edward
9 Dorey Sophia, wid Charles
9 Jackson Wm., laborer
11 Cruise George, shoemaker
11 Cruise Elizabeth, wid James
11 r Ferguson Alex., fireman
11 r Abbott Hannah, tailoress
11 r Shafter E. J., cabinet maker
11 r Shafter Mary, wid John
11 r Cains Eva, tailoress
11 McGrath Robert, tinsmith
13 McDonald G. A., mgr B. B. & T. S.
15 Leydon Thos., of L. & MacIntosh
17 Fairbanks C. R., real estate agt
17 Fairbanks Jas. P., com traveller
19 Oxner John H., blacksmith
19 Fitzgerald Wm., wheelwright
23 McFarlane Mrs. Peter, grocer

Here Falkland street intersects.

25 Jamieson James, grocer
27 James John, shoemaker
27 Connors Martin, mason
29 Schrage Margaret, wid W. H.
29 McDonald Daniel, truckman
31 Conley Joseph, fireman
31 Scanlan Mary J., wid Thos.
33 Myers Wm. A., fireman
33 Isnor Ada, wid Edward
35 Collins Wm., machinist
35 Gillis Daniel, carpenter
37 Redmund Andrew, laborer
37 Norris Geo. W., blacksmith
37 r Baxter John, truckman
37 r Baxter Hugh, laborer
37 r McLeod Mary, wid Walter
37 r Johnson James, laborer
37 r Barron Mary, wid John B.
39 Carew Margaret, wid Stephen
41 Brown Catherine, wid Hugh
41 Rawley John, druggist
43 Meehan David, laborer
43 Parr David, laborer
43 Hilton Sampson, teamster
45 Sullivan John
45 Daubin Rupert, laborer
45 Kaizer Wesley, laborer
47 Johnstone Daniel, grocer

Here Cornwallis street intersects.

49 Gould John, policeman
49 Peters Henry, carpenter
51 Smith W. D. F., repor Recorder
53 Hinchcliffe Walter, miner
53 r Collins Wm., seaman
53 r Shanahan Mary, wid Michael
53 r Jollimore John, fisherman
53 r Jollimore Edw., harness maker
53 r McKay John, carpenter
55 r Condon Edw., shoemaker
55 r Mumrie Chas., royal artillery
55 r Morrison Alex., twist maker
55 Frawley Mary A., wid John J.
57 Riley Wm., painter
57 Crocker John, carpenter
57 Lamb Jos., army hospital corps
59 McLachlan Mrs. Eliz., variety
61 Lloy John, laborer
63 Morton Wm. J., pattern maker
63 Walsh Richard, truckman
65 Muir Barbara, wid J. P.
65 Mason Clauda, wid L. V.
67 Barry Mrs. Annie, tailoress
67 Jacobs Charles, painter
69 Donovan James, carpenter
69 Donovan Michael J., carpenter
69 Donovan Andrew, plumber
71 Brunt John, stone cutter
73 Marshall Sam A., builder
81 Burns Thomas
81 Taylor Thomas, laborer

Here Cunard street intersects.

91 Bezanson H. P., gents' furnish'gs
93 Wright Geo. S., com traveller
95 Keirstead Wm. H., dyer
97 Skinner Mary, wid Thomas
99 Fisher Edward, tinsmith
103 Gorman John, truckman
105 O'Toole P. W., steam fitter
107 Mahoney John, store keeper
109 Little Mary, wid John
109 Bethune Jas., locksmith
111 Hills Jas. C., freight checker
113 Hart C. C., com traveller
115 Huggins Wm., pensioner
115 Huggins Wm. H., barrister
115 Huggins Chas. E., druggist
117 Kinnear W. J., book-keeper
119 King Donald A., P. O. dept
121 Mulcahie Mary A., wid Nicholas
121 Mulcahie Thos. V., clerk
121 Mulcahie N. E., dep prothonotary
123 Burnham James F.
125 Longuell R. W., city water insp
127 Marshall Wm. C., clerk
129 Baker David H., foreman
135 Maynard street public school

Here Gerrish street ends.

149 Factory unoccupied
153 Martin Arch, porter I.C.R.
153 r Bone Bessie, wid Wm.
165 Baley Henry, laborer
165 Lambert Geo., laborer
165 Wright Isaiah, laborer
173 Johnson W., chief cook Alpha
173 Reid Margaret, wid George

Here William street ends.

177 Johnson John, storekeeper
179 shop unoccupied
181 Fooks Daniel, laborer
183 Williams Miss Cassie
187 & 189 Shaw David, grocer
191 Corbin Andrew, clerk
191 Corbin Robert, store keeper
193 Johnson Eliz., wid John
193 Hunt Chas. J., laborer
195 Edwards Geo., coal hawker
195 Hainsworth Jas., blacksmith
197 Delouchry John, laborer
203 to 227 Public schools
229 Lomas Geo. A., bag mast I.C.R.
229 Parmiter Edward, teamster
229 Barnes W. H., laborer
231 Spence Earnest, carpenter
233 Downey James, stevedore
6 Wilder Willard, engineer
8 Doyle John, tailor
10 Muncey Eliza, wid Henry
12 Briand A., H. M. customs
14 Burgoyne Willis, steward
16 McDonald Norman L., clerk
18 Greig Franklin, engineer
20 Greig Chas., engineer
22 & 24 Quigley J. & Co., cab mkrs

Here Falkland street intersects.

26 shop unoccupied
28 Anderson Robert N., grocer
30 Graves Noah, carriage painter
30 Selig John, storekeeper
32 Brennan John, shoemaker
32 Sullivan Margaret, wid John
34 McCarey Patrick, policeman
34 Willis John, tailor
36 McDonald Norman, locker custms
38 Henry Charles, clerk
38 Henrion Francis, diver
40 Patton John, shoemaker
42 Fogarty Jeremiah, cabinet mkr
42 Lightizer John, shoemaker
44 Grant Wm. H., teamster
46 Fitzgerald Rich., Jr., bar tender
48 Fitzgerald Richard, cooper
48 Wetmore Chas. R., cabinet mkr
50 Cream Henry, shoemaker
50 Maguire George, laborer

Here Cornwallis street intersects.

52 Lightizer John, shoemaker
54 Fink George, 2nd hand goods
66 Cooper James, pattern maker
66 Moore Albert, hair dresser
68 Lilley John, shoemaker
58 Lilley Mrs. John, grocer
68 Lilley John J., of Lilley & Rogers

Here John's Lane commences.

70 Lindsay John, painter
70 Pace John, teamster
70 Nearing George, seaman
70 Morine Mrs. Martha
74 Metzenroth Peter, trader
76 Nickerson Lewis, carpenter
76 Pender Robert L, cabinet maker
78 Cruse Joseph, shoemaker
78 Cruse Jane, wid Robert
80 Marwick Margaret, wid Fredk
82 Skinner Demas, truckman
84 Wood George, teamster
84 Burke James, private Artillery
86 Keating Michael, printer
86 Merriman William, seaman
88 McDonald T., wid M., dress mkg

Here Cunard street intersects.

90 Lindsay Robert G., grocer
92 Downie Geo., of Downie & Larsen
92 Downie Chas., foreman Indus Schl
94 Armstrong James, carpenter
94 Delaney James, plumber
94 Mason Miss Rebecca, nurse
96 Boyle Henry, trader
98 Coombe William, cabinet maker
100 Fredericks Elizabeth, wid Wm.
102 Isnor Mrs. W. A., grocer
104 & 106 Craig Albert E., tinsmith
110 Foster William F., hide dealer
112 Dobbie John, engineer
114 Horn James, sea captain
116 McLearn J., of J. McLearn & Son
118 Smith Charles F., bookkeeper
120 Graham Bella, wid Frank.
122 Bremner Wm., of Bremner Bros
124 Renwick Cumfort, wid George
124 Renwick Alex., watchmaker

Here Harris street commences.

134 & 136 Isnor W. H., livery stables
138 Gerrish St. Union Engine House
138 Saxton Geo. R., jantr Engine Hse
140 & 142 Sullivan Daniel J., fish dlr

144 Smith Alex., teamster
146 & 148 Farrer Leo J., baker

Here West street commences.

150 Connors Mrs. Patrick, grocer
152 Wilson Joseph, laborer
154 Kellum John, laborer
160 Hartlen Henry, clerk
164 Brown Alexander, laborer
166 Russell Henry, oil pedler
170 Arthur John, employee N.S.S.R.
172 Loner Mrs. Mary
176 Kellum James, coal hawker
180 Gannon James, laborer
180 Johnson Ellis S., laborer
186 Woods Samuel, cook
186 Woods Mrs. Samuel, grocer

Here William street commences.

188 Dorey Sophia, wid Charles
194 D'Arcy Richard, grocer
198 Rawley Mrs. William, grocer
198 Adams William, laborer
198 Lomer Thomas, laborer
198 Draggis Joseph, carpenter
200 Salvation Army Barracks (north)

Here Charles street commences.

204 Kelly Thomas
208 Matheson Walter S., painter
210 Hagarty Patrick, Inland Rev dpt
212 Foley Margaret, wid James
212 McDonald John, hackman
212 Condon John
220 Flemming William J., trader
222 Symonds Fredk. W., clerk
228 Shaw Reuben, policeman
230 O'Dell John, paper carrier
232 Mahar James
238 Connolly Thomas, truckman

MITCHELL STREET commences at Inglis and runs south.

EAST SIDE.

2 MacKinlay A, of A & W MacKinlay

Here Waverley Terrace commences.

6 O'Brien Jos. S., P. O. clerk
6 O'Brien Ellen M., wid James G.
8 Muir Andrew, of Wm. Muir & Son
10 Cameron Charles S., bookkeeper
12 Reynolds C. F., insurance agent
14 Reynolds W., customs officer
14 Reynolds H., of M. H. Ruggles
16 Romans Margaret, wid Robert
18 Brookfield W. H., of Brookfield Bro

MORAN STREET commences at Cunard and runs north to Sarah.

1 Margeson James M., photographer
1 DeVanney Robert F., blacksmith
5 Latham Thomas, hair dresser
7 Phelan Ed. W., storekeeper
7 Tobin William, cooper
9 Ross James, photographer
11 Schwartz Fred, com broker
13 Archibald Arthur W., milkman
15 Barnes Edw F., engineer S.S. Beta
17 Smith Peter, mess Hfx Bnkg Co'y.
19 Adams John H., clerk
21 Warner Fred. A., carpenter
23 Priest Joseph, sea captain
25 Mason Peter S., customs officer
27 McCulloch Rich. L., sea captain
27 Jost Omar J., bookkeeper
12 Kennedy Wm. T., tchr Hfx Acad
14 Hannah Wm., engineer S.S. Alpha
16 Messervey Walter E., hair dresser
18 Forbes Thos., salesman
20 Smith Peter S., printer
22 Greenaway John, collector

MORRIS STREET commences at 18 Lower Water and runs west to Seymour.

1 Howley Wm., truckman
1 Miller James, fireman
5 Ferris William, blacksmith
5 Constantine Dennis, coachman
7 Gastonguay Firman, grocer
9 Rogers Henry J., physician
9 McDonald George, bookkeeper
11 house unoccupied
13 Weatherby Kate, wid Henry
15 McCulloch Mrs. J., boarding hse
17 Neish Rev. David, Church of Eng
19 Nisbet Wm. C., grocer

Here Hollis street intersects.

21 McLeod Effie, wid Angus
23 Donahoe J. J., com merchant
25 Rigby Mrs. C. D., boarding hse
27 Munro Isabella, wid Hugh
33 Boak Hon. Robert, M. L. C.

Here Pleasant street intersects.

61 Brims Alex., brewer
61 Brims Robert, assistant brewer
63 house unoccupied
65 Jones A. E., of A. G. Jones & Co.
67 Wood J. Taylor, insurance agent
71 Wallace Michael
79 house unoccupied
81 to 89 Lorne House, J. S. Lomas
91 Paton J. B., insurance agent

93 Duffus Mrs. James B
95 house unoccupied
97 Allison Mary, wid David

Here Dundonald street commences.

99 Morrow James, of S. Cunard & Co
105 Wylde Chas. J., ins agent

Here Queen street intersects.

107 Vail Hon. W. B.
109 Twining H. St. G., of H. T. & Co

Here Birmingham street commences.

123 Abbott Thos., com merchant
125 Ross Miss Ellen
125 Harris Chas. A., printer
127 Larkin John, engineer
129 Humphrey W. M., supt Bradstreet
131 Willis John, com officer

Here Dresden Row commences.

133 Motton Robt., stip magistrate
133 Motton Robt. Jr., dentist
133 Motton E. F., clerk
133 Motton Mrs. R.
135 house unoccupied
137 Burns Bridget, wid Michael
137 Waddell S. of J. W. Goreham & Co
139 Chisholm A. M., music teacher
139 Braney Hugh, piano tuner
141 Mulloney F. A., captain R. E.
143 Wainwright F. G., inl rev dept
143 Gregor Emily, wid Dr. Wm.
145 Strickland C. N. S., acct U. B.

Here Brenton street commences.

vacant lots

Here South Park street intersects.

Tower road park

Here Tower Road intersects.

Exhibition building and grounds

Here Summer street commences.

Dalhousie college and grounds

Here Robie street intersects.

147 Shreve Julia, wid Rev. Charles
149 Lynagh Daniel T., book keeper
151 Calder John C., clerk
153 Gunning E. R., wid George
153 Gunning C. W. of G. & Boyle
155 Boak Fannie, wid Wm.
155 Boak Walter, of B. & Bennett

Here Edward street commences.

159 Laidlaw W. G., printer
161 Gaul R. E., prin St. Mary's schl
163 Innis George S., builder
165 Shaffer W. Newton, book-keeper
167 Gibb George, miller
167 Gibb Harriet, wid John
169 Northup Alex., carpenter

Here Henry street commences.

171 Egan W. J., painter
177 Brown Alfred, mail clerk
179 England E. A., clerk
181 MacKenzie W. A., stair builder
187 Horton Wm. T. builder
183 Tozer George, meter maker
2 Peart Hannah P., wid Dr. John
2 McNab Victoria, wid Alex. W.
2 Donohoe Ellen, wid Owen
8 Carmichael James, builder
10 McKenzie Geo. H., bank clerk
12 Almon Thos. R., physician
18 Cambridge house, H. M. Bradford

Here Hollis street intersects.

26 Blackadar C. C., of Blackadar Bro
26 Lithgow C. M., wid Wm.
28 Armstrong R. F., agt G. T. R.
30 & 34 houses unoccupied
36 McLeod James, confectioner
MacGregor James, grocer

Here Pleasant street intersects.

38½ Rhind Andrew, tobacconist
40 Laurilliard Henry S., P. O. dept
42 Meagher N. H., judge supr court
46 & 48 Farrell Edw., physician
52 McLarren Prince D., ins agent
52 McLarren Allan, ins agent
54 Mylius Lewis, of Hattie & Mylius
54 Kirkpatrick E. A., physician
66 Pryor Henry, barrister
68 Ross Lydia, wid Peter
68 MacNaughton Maria, wid Alex.
70 O'Donnell Wm. D., photographer
70 Taylor Lottie, wid Wm. B.
70 Wesley Jane, wid Thomas
74 Ross Wm. B., of R. S. & M.
76 Slayter Wm. B., physician
78 Boak G. E., of G. E. Boak & Co.
84 West A. W., of J. T. & A. W. W.
84 West F. S., of J. T. & A. W. W.

Here Church street ends.

86 to 94 St. Luke's Cathedral (Epis)

Here Queen street intersects.

96 Parker F. G., com merchant
98 Twining E. C., insurance agent
100 to 104 Morris street school
106 Keith Miss Mary A.
108 Grant James, cable operator
110 house unoccupied
120 Kellogg M. H., wid Rev. S. B.
122 Costley Charlotte, wid John
122 Costley A., asst P. O. inspector
124 Cotten F. M., mgr Bk Montreal

Here Letson's Lane commences.

126 Delaney Wm. C., dentist
128 McLeod Mrs. H. C.
138 Letson Robert
140 Perley Miss Annie
148 Letson Eliza, wid Philip

Here South Park street intersects.

Blind asylum
Fraser C. F., supt blind asylum
Blair Mrs. R. T., matron

Here Tower Road intersects.

Victoria General hospital
Poor asylum

Here Robie street intersects.

186 McLellan J. M., victualler
200 Boak Wm. McC., com merchant
222 Reardon Thomas, painter
224 Puttner C. E., steward V. G. hos
226 Reardon James, painter

MUMFORD ROAD commences at Chebucto Road and runs north west to Dutch Village Road.

EAST SIDE.

St. Agnes Church, Catholic
Kline James D, farmer
House unoccupied
Bennett J. G., physician
Walker Henry, farmer
Walker James, farmer
Hiseler Geo J, hatter
Keddy Wm, truckman
St John's convent

WEST SIDE.

St. Patrick's Home

NEEDHAM STREET commences at 61 Young and runs north to Fort Needham.

EAST SIDE.

5 Dibbon Joseph, carpenter
5 Hollatt Ann, wid Thos
7 Brinston Geo, boat builder
11 Heffler Edmund, contractor
15 Innis Roderick, ship carpenter

WEST SIDE.

2 Boutilier George, cooper
4 Lacy Charles, moulder
Orange hall
8 Myers Robert, letter carrier
10 Emberley Geo, carpenter
14 Case Samuel, carpenter
16 Griswold Jas, machinist
18 Miller Hiram, dairyman

NORTH STREET commences at I. C. R. Station Upper Water and runs west to Chebucto Road.

1 to 9 Railway Depot

Here Lockman street intersects.

11 Harris James H., man N. S. nur.
11 Outram Fredk. P., barrister
15 Connell James, watchman I.C.R.
15 Hudd Edwd J., inspector C.P.R.
15 Webster Edward, policeman
15 Fairgrieve Robt. S., brewer
17 Somers S. L., custom tailor
19 Temple Robert
21 Jost Joseph H., book-keeper
23 house unoccupied

Here Lorne terrace commences.

vacant lots

Here Gottingen street intersects.

vacant lots

Here Belle Air terrace commences.

127 Layton A. C., of Bentley & Layton
129 Bentley J. H., of Bentley & Layton
131 Marshall Patience, wid William
131 Marshall Ernest A., salesman
133 Marshall Fredk. R., physician
133 Doyle Michael, laborer
133 Hoskins Joseph, laborer
135 Fitzgerald Michael, stone cutter
137 Gibbons W. F., clerk

139 Joy Wm. H., book-keeper
143 Wallace & Stevens, grocers

Here Agricola street intersects.

145 Hubley Jos. S., of Hubley & Co.
145 Currie Joseph, carpenter
147 Crosskill Geo., watchmaker
149 Merlin Robert, machinist
149 Myers Albert E., carpenter
195 Wright John H., book-keeper
197 Hartlen Heber, contractor

Here Kempt road intersects.

199 O'Malley John, porter
201 Dean John, laborer

Here King's place commences.

211 Anderson Thos., foreman
213 Rodgers James, laborer
219 Ronan James, laborer
221 Burgess Mary, wid John

Here Clifton street commences.

237 Tilman Chas. J., clerk
237 r McNally Peter, brick layer
257 Hartnett Edw., teamster

Here Windsor street intersects.

411 Kline John, farmer

Here Oxford street intersects.

417 Leahy Mary, wid Edmund
421 Ryder Thomas, laborer
8 Thomas Mrs. Catherine H., grocer
10 Cameron House, Mrs. C. H. Thomas
12 Butler John E., sparmaker
18 Crawley John, employee I. C. R.

MUMFORD AVENUE.

1 Hoadley Richard, watchman
3 Wilbur Ellen, wid George
3 Wharton Henry, coachman
3 Wood Robt., gardener
20 to 26 Revere House, J. S. Priest

Here Lockman street intersects.

30 Adams Wm. A., grocer
32 Goodwin Lewis, carriage builder
34 r Akerman Henry, car cleaner
34 r Thompson James, carpenter
34 r Crocker Margaret, wid Thomas
34 r Honey Sarah J., wid Nich
34 Williams Daniel, clerk
36 Howe Philip J., customs
36 Ennis James, checker
38 Farrer Ellen, wid John
44 Logan John A., blacksmith
44 Dimock Snowden, carriage buildr
46 Gibson Elizabeth, wid V. J.

Here Brunswick street intersects.

52 Irving Chris., carriage builder
52 Margeson Wm. E., blacksmith
52 Godwin Lewis, carriage builder
54 Salterio Thos., baggage master
54 Glawson Edward, carpenter
54 & 56 Parsons Wm., grocer
58 Margeson R. H., blacksmith
58 r Adams Daniel, laborer
58 r Brant James, watchman
58 r Power William, laborer
60 Kent Thos. L., mang gold mines
60 Hubley James, laborer
62 Russell John C., clerk

Here North Maitland street ends.

66 Robertson Robert, boiler maker
68 Rosborough James, carpenter
70 Carroll Danl., inland rev. depart.
72 McNeill John, postal clerk
74 Gladwin Benson, stationer

Here Gottingen street intersects.

90 Gladwin Charles, stationer
92 Hessian T. D., of Hessn & Devine

Here Creighton street ends.

98 Carr Robert, carpenter
104 Campbell Murdoch, carpenter
108 Snow William P., porter
114 Verge Thos. H., jr., artist
114 Aarestrup Eliza, wid William
114 Borton Christina, wid Elias
116 shop unoccupied

Here Maynard street ends.

120 Shepherd Mary, wid John
120 Keefe James, engineer
122 Brown Sarah, wid Hugh
122 Randolph W. F., botanical herbst
124 Tyler Elizabeth, wid Chas. E.
124 Tyler Charles E., foreman
126 A'Hearn John, dry goods
128 Foley Mary A, wid John
128 Murdoch George, blacksmith
130 O'Hearn John, conductor I. C. R.
132 Warner Mary, wid Thomas
136 Murray Susan, wid John R.
138 Wetmore J. K., sea captain

140 Henry Geo. P., victualler
142 Wilson John A., clerk
142 DeWolfe Thos., carriage builder
144 Saunders A., of Snds & McLearn
Morton George H., grocer

Here Agricola street intersects.

154 Jackson George, carpenter
156 Smith Isaac, cooper
156 Goddard John, laborer
156 Young William, carpenter
156 Young Thomas, laborer
158 Hubley Benjamin, mason
158 Dibbin Richard, carpenter
160 Tanner Caleb, carpenter

Here Robie street ends.

Harris Herbert, nursery
170 Appleby David, junk dealer
170 Hoeg Caleb, paint maker
172 Lockyer William, milk man
172 Vincent John, laborer
172 Malcolm Peter
172 Malcolm Walter S, printer

ONTARIO STREET commences at 366 Gottingen and runs west to Agricola.

NORTH SIDE.

Quinn John K., victualler
Murray Robt. P., kpr city prison
Dickey Crofton, milkman

SOUTH SIDE.

2 Broadhurst James, baggage mastr
4 Bartlett John L., carpenter
6 Oldham Henry N., gents fnshngs
8 White Samuel N., laborer

OXFORD AVENUE commences at Maple and runs west to Oxford.

NORTH SIDE.

Keating Thomas, butcher
McKay Hedley V
McKay John
Boutilier Robert, teamster

OXFORD STREET commences at South and runs north to Bayers Road.

EAST SIDE.

Vacant lots

Here Coburg road intersects.

Vincent Herbert, coachman
McWilliams, coachman

Here Jubilee road intersects.

vacant lots

Here Oxford avenue ends.

vacant lots

Here West Harvey street ends.

Thomas Thomas, paper carrier
Thomas Robert W, paper carrier
Manette George, carpenter
Davis William, teamster
house being built
Purcell Francis, carpenter

Here Pepperal street ends.

vacant lot

Here Quinpool road intersects.

Bowman Louis, carpenter
Hunt James, carpenter
vacant lots

WEST SIDE.

Curtis Mr., laborer
Hughes John, truckman
Hart Levi, of Levi Hart & Son
Hart Fred W, of L Hart & Son

Here Coburg road intersects.

Packman Henry, bartender

Here Jubilee road intersects.

vacant lots

Here Quinpool road intersects.

Long William E., stair-builder
Blaleney Frederick, policeman
Cole Alfred, truckman
McGrath Thomas, carpenter

Here Oak street commences.

Slade Henry, laborer
Robinson John, fisherman
Linahan Charles, truckman
Conrod John, metal worker

Here Chebucto road intersects.

vacant lots

Here Northstreet intersects.

Redmond William, shoemaker
Hurley John, stone cutter

McIntyre Annie, wid Charles
Hurley Miss Mary, tailoress
Hurley Miss Bessie

PARK STREET (North), commences at 89 Sackville and runs north to Cunard.

1 Wood E A, of Wood Bros & Co
3 Ireland James, commercial traveller
5 McInnes J, of Mackintosh & McI
7 Murray John R., Lt-Col Militia
7 Murray C M, wid Thomas
9 Gladwin Harvey, of Gladwin Bros
9 Jensen Carl, artist
11 Smith Rev Richard, methodist
13 & 15 McManus A E, mer tailor
17 Liddell Jane, wid James H
19 Creighton H M, of C & Marshall
21 Mitchell James, grain measurer
23 McLean S A, wid Howard
23 Fraser Roderick
23 Montgomery W R, mgr tobacco fty
25 MacDonald Alex, engineer
27 Burgoyne George, foreman printer
29 Power John, of Power & Co
31 McFatridge William, stove dealer
33 Ewing John jr, engineer
35 Cormick Stephen, gold plater
37 MacLachlan John
39 Inglis Mrs Charles R, grocer

Here Cornwallis street ends.

41 Murphy Miss Mary, grocer
45 Earl John H, laborer
49 Meehan William, truckman
49 Davis Lewis, laundry
49 Evans Robert, stone cutter
51 Doyle Thomas, cooper
53 to 57 Presbyterian church

Here John's lane ends.

59 & 61 Salvation Army hall
63 Parks Benjamin, laborer
63 Hartlin John, laborer
65 Petefir William, teamster
65 Meekan Patrick, laborer
67 Power William
69 Spurrell Richard, carpenter
69 Skinner Wm, caretaker drill shed
69 Rafter Sophia, wid Robert
69r Cline Alfred, laborer
69r Proud William, shoemaker
69r Harrington Cornelius
77 Galloway Anthony, teamster
77 King Edward, hostler
79 White Mrs Catherine E., variety
81 Gardner Wm, laborer
81 Conrod Jacob, laborer
81 Kelly Michael, workman Elec Lt
81 Beamish Charles, baker

PARK STREET (South) commences at 82 Inglis and runs north to Sackville.

19 Barnes H W, of N S Printing Co
23 Kelley G C, of Kelley & Glassey
27 Dodge Stephen, physician

Here Victoria Road intersects.

31 Forbes F G, of Pearson F & Covert
37 Graham Wallace, judge sup court
39 Butler W J, of J Butler & Co
41 Taylor Wm B, clerk
43 Hesslein Elizabeth, wid H
45 Walsh Wm, grocer

Here Fenwick street ends

47 Faulkner G E, mgr Dun Wiman
51 Ross Wm, hats and caps
53 Fidler H B, harness maker
79 Woodill Geo A., com traveller
81 Woodill Wm
81 Woodill David C, com traveller

Here South street intersects.

Cemetery Holy Cross, R C
87 Stoker W F, supt cemetery
89 MacCoy W F, of McC & McLellan
91 Rent George, stoves

Here Morris street intersects.

105 Mitchell G, of G P Mitchell & Sons
107 Smith M, of A & W Smith & Co
111 Smith Mrs Allison
113 Jones W G, of A G Jones & Co
115 Morrow G, of W Stairs, Son & M
119 Anderson C W, of Anderson & Co
121 Esdaile Mary, wid John
121 Fitch Simon, physician
121 McCully Rev C, Episcopalian
121 Buckley A H, druggist
121 Cameron Jas, of Knight & Co
127 house unoccupied

Here Brenton place ends.

135 Bremner J J, customs dept
137 Harvey John H, ins agent
139 Thompson Miss Mary
139 Harris Catherine, wid Wm
143 Gordon Jas, of Gordon & Keith
145 Taylor J McD, druggist

147 Campbell Douglas, sea captain
149 Forrest S S, of Forrest & Co

Here Spring Garden Road intersects.

177 Crowe Wm, fancy goods
179 Stayner C A, of E G & C Stayner
181 McLeod Geo, mgr bank of N S
183 Davys Margaret, wid Edw
185 Urquhart R, of R Urquhart & Son
185 Urquhart A, of R Urquhart & Son
187 Mott Chas F, soap manuf
195 Power Hon L G, barrister
197 McLauchlin C H, teller
203 Cunningham G, of C & Curren
205 Stairs John, of John Stairs & Co
207 Brown Mary, wid E K
209 Coleman W J, of W J C & Co
210 Grant M C, of Black Bros & Co
12 Cory C D, mgr Eastern Ins Co
14 Wainwright Annie, wid John T
16 Waldron Major, R A
18 Wallace J R, asst rec general
20 Fairbanks E C, clerk prov sec'y
24 Tremaine A DeB, accountant
26 Henry H McD, of H & H
26 Henry Wm A, of H & H
28 Keating E H, city engineer
30 Pitcaithly W L, cashier Hx bank

Here Victoria Road intersects.

46 Mackintosh J D, of M & McInnis
48 Forbes John, of Forbes Manuf Co
50 Taylor Geo A, teller M B of Hx
52 Brown Bellmore, truckman
54 Leverman P W, of P W L & Son
54 Leverman L H, of P W L & Son
56 Leverman P W & Son, piano mfs
58 King R M, inland revenue
60 King E D, of King & Barss
66 Wood Joseph, shipping agent
68 Pickering W F, of W F P & Co
70 Pearson B F, of P F & C
72 DeMille Annie, wid James
74 Balval C, prof of French
76 Allen Jas, of John Allen & Sons
76 Holden Mary, wid Patrick
84 Allen Margaret, wid John
84 Allen John, of John Allen & Sons
86 Adams Alex, dry goods

Here South Park street intersects.

Blind asylum and grounds

Here Morris street intersects.

South Park street park

Here Spring Garden Road intersects.

Public Gardens to end

PLEASANT STREET commences at Point Pleasant and runs north to Barrington.

1 Fripts Michael J, variety
3 Cook Frank, machinist
5 Sentle James B, plumber
7 Campbell Frank M, clerk
9 Holland John, shade manufactur
11 to 19 Royal N S Yacht Club
21 house unoccupied
23 Northup Chas H, com traveller
23 Crosgrow Patrick, coachman
25 Packer Edward, carpenter
25 Gordon James, laborer
25 Stadman John W, laborer
27 Sidney Algernon P, archtl drftsmn
27 Beatty William, laborer
27 Packer John, carpenter
29 Luke George, boat builder
35 Elliot Mrs Sarah
35 Laidlaw Miss Mary A
37 Woodworth Douglas B, barrister
39 Campbell Frank P, book-keeper
39 Kinnear Lydia C, wid Stanley
41 Davies Alfred, carpenter
73 Hawes Geo, grain measurer
75 house unoccupied
77 & 79 Warehse No 2, McDougall's
81 Gibson Eliz, wid Errington
81 Gibson F, of E Gibson & Sons
81 Gibson E, of E Gibson & Sons
83 Gibson E & Sons, sash & door fac
85 Ritchie Alex J, book-keeper Pleasant Park
87 house unoccupied
89 Pugh John, of John Pugh & Son
91 Carney Michl, of M Carney & Co
93 Phelan Frank, of J F Phelen & Sns
93 Phelen Mary, wid James
95 Hart Geo R, Brazilian consul
97 McKinlay Rosaltha, wid A K
99 Lyle Alice, wid John
101 Tooker Wm, captain R N
103 Gray Benj G, barrister
105 Pyke Geo A, grocer wholesale
107 Mitchell Arthur, com travelle
109 Stimpson W H, merchant
111 Bauld W C, of Bauld & Gibson
115 Payne A M, of J Silver & Co
117 house unoccupied
119 Reilly Thomas, carpenter & Sons
121 Shea John, variety
123 Ross Albert, mason

Here Victoria Lane ends.

125 & 127 Finlay James, grocer
129 house unoccupied
131 Hyland Thos, boot & shoe maker
133 & 135 Skerry S J, grocer

137 Smith Geo., coachman & variety
137 Newton Albert, porter
137 Bedford Allan, laborer
137 Love Alexander, carpenter
139 Guy George, truckman
139 McLeod Daniel, horse shoer
139 Murphy John, laborer
141 Mathier Thomas, confectioner
143 Shanahan William P, painter
143 Walsh William H, tinsmith
145 Messervey M L, stationery
145 Polson Miss W B, variety
145 Barrett James, teamster
145 Walsh Miss Bridget, straw millnr
147 & 149 Barclay Wm confectioner
151 Marr Thomas, shoemaker
153 Hartlen Garrett, victualler

Here Gas lane ends.

155 & 157 Courtney John, grocer
165 Connolly Miss Mary A., dress mkr
165 Kelly Geo., stone cutter

Here South street intersects.

185 McLean Mrs Archibald
187 Hill Wm H, customs inspector
197 Kenny Lady, wid Sir Edward
199 Ritchie Thomas, barrister
201 Uniacke Rev James B, episcopal'n
203 Thomson Grace, wid James
205 Hart R I, of R I Hart & Co
205 Hart Harriet, wid Levi
207 Burton Henry B
209 Church Miss Harriet, brdng house
211 Northup Walter C, com traveller
211 Creighton Elizabeth, wid Alex T
213 & 215 McGregor Jas, grocer

Here Morris street intersects.

229 house unoccupied
235 house building
239 Fowler Rev Thomas, presbyterian
241 Lindsay, A W H, physician

Here Bishop street ends.

Government house
Daly M B, Lieut-gov N S
St Matthew's Church, presbyter'n
243 Head Gardener's Office
243 Tozer Aaron, jntr Hd Qrts office
245 to 251 Academy of Music
249 Whittaker Wm, jntr Acad of Mus
253 Pringle John, clerk
255 Hodgers R W, customs locker
255 Hodgers Miss Jane B, cake maker
255 Hodgers Miss Ellen, cake maker
½ Venner Samuel, park keeper

2 Bauld Emily S., wid Wm.
4 Bauld John H
12 Malroney Catherine, wid John
14 Haggart Peter
22 Trider J G, bookkeeper
24 Mott William, soap maker
26 factory unoccupied
38 Cooke Charles J., fancy goods
40 Dwyer Jas, of John Tobin & Co
48 house unoccupied
62 Zwicker Rufus, machinist
62 Moore Frederick, blacksmith
64 Huestis S O, sea captain
68 Wilson Herbert G, insurance agt
70 Chipman Wm A, customs officer
72 & 74 Macdougall Distilling Co

Here Distillery lane commences.

76 Thomas James, laborer
78 Roberts James, engineer
78 Gillis James, laborer
80 house unoccupied
84 Dawson D C, mgr W U Tel Co
86 Condon William
86 Hanright Frederick, barrister

Here Inglis street begins.

Hose reel house
86½ Davidson Ezra, city stove store
88 Conrod Louis A, agent
90 Flowers Henry, sailmaker
92 Austen J H, crown land office
94 Creighton William, clerk
96 Gordon Wm, mgr Macdoug Dis Co
96 Hermes Henry, tailor
96 Vossnack Ida, wid Emil

Here Smith street commences.

vacant lots

Here Green street commences.

114 Hughes Daniel
116 Kerr Clifford J, book-keeper
116 Kerr Jane, wid James
118 Crosskill Geo H, syrup manufactr
124 Brackett Thos, fish merchant
126 Ross Albert, plasterer
128 shop unoccupied

Here Kent street commences

vacant lots

Here Tobin street commences.

156 Bolton Ann, wid Thomas

Here South street intersects.

158 Cabot Richd, of R Cabot & Sons
158 Cabot R, jr, of R Cabot & Sons
162 Townshend C J, Judge Sup Court

Here Harvey street commences.

164 to 172 Ladies' College
164 to 172 Leach Miss A, prin L Col
170 Mundy Mrs J C, mat Ladies' Col
174 Waverley House, Misses Romans
176 Harrison Mrs Margaret
176 Curry M A, physician
178 Bliss Jane, wid Robert P
178 Adams Rev Henry F, baptist
178½ Hattie & Mylius, druggists

Here Morris street intersects.

180 Stewart Col C J
182 La Salle Academy, Bro Jos dirtr
184 Bauld H G, of Bauld, Gibson & Co
186 Moren Sarah E, wid James A
188 Lithgow Jas R, coal agent
190 Hart Jairus
190 Coleman Sophia G, wid Wm
192 Bauld W H,
194 Government House stables
194 Burgess Geo J, coachman
194½ Jones George, laborer
St. Paul's cemetery

Here Spring Garden road commences.

Glebe House

POPLAR GROVE commences at 17 Jacob and runs north.

1 Gordon Lloyd M, druggist
1 Gordon Janet, wid James
7 Tozer William, engineer
7 Rose Michael, laborer
7 McCulloch William, butcher
9 Stewart A, frmn McDonald & Co
17 Curren Lucilla, wid Benj
19 Melvin D J, cooper
19 Harris Wm C, sea captain
21 Carrington Louisa A, wid Geo
2 Cecconi Thomas
4 Upfold John, tailor
4 Berringer Wm, porter
6 O'Hearn James, sewing mach agt
8 Clancy Robt, city collector
8 Young Men's Literary Association
12 Melvin Wm H, printer
12 Wambolt Alf, cooper
14 Gray Janet, wid James

PRINCE STREET commences at Lower Water and runs west to Brunswick.

Coal sheds

Here Bedford row intersects.

1 house unoccupied
3 Foster & Foster, barristers
3 Cluney Andrew, barrister
3 McNab Wm, printer
3 Twining Wm, barrister
3 Marine School, George Matson
3 O'Connell John, janitor
5 Duffus John, insurance agent
Union Bank

Here Hollis street intersects.

Provincial Building

Here Granville street intersects.

9 Campbell D A & G M, physicians
11 Stephen A & Son, furniture
13 Dwyer Patrick, tailor
15 Moran Wm., locksmith
15 Traynor James, laborer
17 Stimpson William, grocer

Here Barrington street intersects.

St Paul's Church

Here Argyle street intersects.

19 Crawley Mrs E, dry goods
21 Smith Mary E, wid Martin
21 Mitchell Emma, wid Enoch
25 Gorman Miss Bridget
27 house unoccupied
29 Whitely John, butcher
29 DeFreytas Andrew, painter
29 Myett John, carpenter

Here Grafton street intersects.

33 house unoccupied
35 Weatherton Johanna, wid John
35½ Nauffts Herman, restaurant

Here Albermarle street intersects.

39 & 41 Salvation Army barracks
2 Reynolds W B & Co, hardware
Comptrol department

Here Bedford Row intersects.

6 Kenny J F, insurance agent
10 Morning Chronicle & Daily Echo

14 Dun, Wiman & Co, mer agency
16 The Mercury, W R Dunn mgr
16 Jones Robt, gardener

Here Hollis street intersects.

18 & 20 Murdoch Nephews, dry gds
22 Dearborn House, W L Cox
24 Weeks Otto S, barrister
24 Hartlen W R M, barrister

Here Granville street intersects.

28 to 32 Y M C Association
Theakston Henry, sec'y Y M C A
Saunders J E, janitor Y M C A
34 & 36 Stephen A & Son, furniture

Here Barrington street intersects.

40 Creelman Mary, wid David
40 Gulry Joseph, miner
42 Casbin William

Here Argyle street intersects.

46 Lattimer F, com traveller
48 Noftell Adelaide, wid Arch
50 Lannigan James, laborer
52 Flinn Martin, liquors

Here Grafton street intersects.

52½ Hogan John, grocer
54 Lannon Mary, wid James
54 Campbell Michael, fireman
56 Hurley Wm, undertaker
56 Brent Edward, teamster
58 Corbin Miss Bella
60 Bailey Arthur, restaurant

Here Albermarle street intersects.

62 & 64 houses unoccupied
70 Morgue and Halifax dispensary

PRINCE WILLIAM STREET commences at 98 Maitland and runs west to Gottingen.

1 Cotter Wm, shoemaker
3 Symonds Irene, wid Richard
3 Davis Jas, mason
3 Skair Jas, seaman
5 McCarty Amelia, wid Thos.
5 Harvey Mary, wid Edw
2 Wambolt Augustus, grocer
4 Carter Wm, truckman
4 Conniex Charlotte, wid Thos
6 Curtis John, laborer
8 Hall of W C T U

PROCTOR'S LANE commences at 250 Upper Water and runs west to Brunswick.

2 Kelly James, seaman
4 Barber Edmund P, cooper
4 r Walsh Thomas, laborer
4 r Murphy Joseph, laborer
4 r Slattery Richard, laborer
4 r Cass Edward, laborer
6 Estano Robt, cabinet maker
6 Curren David, marble cutter
6½ Estano Miss Rosina

Here Barrington street intersects.

12 Berrigan Nicholas, laborer
12 McInnis Angus, carpenter
12 Coolen J W, stevedore
12 Lannigan Wm, stone cutter
12 Fisher Wm, fireman
12 Ryan Wm, laborer
14 Griffin M J, of Griffin & Keltie

QUEEN STREET commences at Victoria Road and runs west to Sackville.

1 & 3 Newcombe W R, livery stable

Here Kent street ends.

vacant lots

Here Tobin street ends.

45 Fort Massey church, Presby
47 Dunbar Wm
49 Gerald W H, employee distillery

Here South street intersects.

51 Cummings D, pipe fitter
53 Brown Mark, carpenter
55 Brown John H, book-keeper
57 Wrayton M B, sea captain
59 Geldert J M, barrister
61 Curren Maurice, truckman
61 O'Flaherty John, painter
63 Willis Rev Cuthbert
67 Beamish Miss Phœbe
69 Jost Eliza, wid Thomas
71 Brown Miss Eliza
75 Noble Robt G
77 Hutchins Chas A, light house insp
83 Scott Jas, of Jas Scott & Co
87 St Luke's school house

Here Morris street intersects.

93 Grant John N
95 Richardson J F, customs

97 Southall Frank, mail clerk
99 Davidson B M, of Davidson Bros
101 Beamish Sarah, wid Charles
103 Woodill C A, wid Robt P
105 Kenny Johanna, wid Bernard
107 McAlpine Miss B, boarding house
109 Lordly E J, grocer
113 Silver W C, of W C Silver & Co

Here Dundonald street ends.

115 Moseley Wm J, coachman
117 Bellevue house and grounds

Here Spring Garden road intersects.

119 First Baptist church

Here Doyle street ends.

Royal artillery barracks to end
2 Waterfield Eliz, wid George
4 Waterfield Wm A, teamster
6 Hannan John, butcher
8 Waterfield John H, waiter

Here Fenwick street ends.

26 Saunders Joseph R
26 Mills Wm, engineer
28 Merlin R F, com traveller
30 Conrad Nelson, customs
32 Holloway Wm, block maker
34 Cook Wm J, clerk
34 Andrews Elizabeth, wid Geo
36 Drake W H, of Nisbet & Drake
36 Artz John W, customs
38 Brown Thos, of M S Brown & Co
40 Thompson P, city treasurer
40 Thompson James
42 house unoccupied

Here South street intersects.

Fort Massey cemetery
52 Alma engine house
52 Quirk Elizabeth, wid Thomas
52 Quirk H B, teamster
56 Fishwick Elizabeth, wid Fred N
58 McCawley Anne, wid Geo
60 Mitchell Edw F, photographer
60 Mitchell Mary, wid Edw A
62 house unoccupied
66 Mooney Maggie, wid Matthew
66 Walker Sir Baldwin, R N
66 Blackadar Lieut. Carl, 1st Leiche

Here Morris street intersects.

74 Scanlan Matthew, dry goods
78 Mortimer Isabella, wid Wallace
80 Fraser Jessie, wid James
80 King Harry, com traveller
82 Simson F C, of Simson Bros & Co
84 Crane Miss Mary A
86 Gilpin Rev Edwin D D, Dean
86 Gilpin A E, marine & fisheries
88 Hunter David, port warden
90 Morrison E, of E Morrison & Co
92 Grant Alpin J, of A J Grant & Co
94 Briggs John D, telephone operator
94 Wright Ellen, wid Charles W

Here Rottenburg street commences.

96 Howe Syd, clerk P O insp office
100 Compton Wm., Dominion arbitr
102 Kerr Mrs Ellen
102 Lawson Robert
102½ Bird Daniel, dry goods
104 house unoccupied
106 Anderson Lewis, sea captain
106 Newman Margaret wid William
108 Keefe Angelina wid James
108 Connell Catherine wid John
110 Ashwood J C, customs
110 Power L, clerk
110 r Morgan David, butcher
110 r Martin William, laborer
112 Williams Annie, wid Michael
114 Dompierre Celina, wid Onesime
114½ Landree Alex, hair dresser
116 Pye Chas E, sea captain
118 Mumford M C, com merchant
120 Tompkins Patk, inland revenue
122 & 124 Major T & Sons, grocers

Here Spring Garden road intersects

126 & 128 houses unoccupied
128½ Power Michael, liquors
132 Guy S E, clerk
134 Mumford E C, clerk
136 Parker George, piano agent
136 Connors Thomas, tailor
140 McDougall D, mineral waters
142 Basty Robert, teamster
144 Broyderick Jas, laborer
146 house unoccupied
148 Powell John, engineer
160 Tobin Anne, wid Chas
168 Woods S E, fancy goods

Here Artillery Place.

188 Whittemore John, clerk

QUINN STREET commences at Quinpool Road and runs north to Chebucto Road.

EAST SIDE.

Drysdale Andrew, quarryman
Umlah Benj., laborer

Porter Hannah, wid Alex
Redmond James, truckman

WEST SIDE.

Kempt Samuel, wheelwright
Craig Mrs Eliza
house unoccupied
Gizer Nicholas, carpenter
Jones Inigo, bricklayer

QUINPOOL ROAD commences at 212 Robie and runs west to North West Arm.

NORTH SIDE.

Thomson Geo, broom and brush facty

Here Windsor street commences.

Humphrey William
Fenlon Miss Margt, temp drinks
Monastery of Good Shepherd
St Michael's steam laundry
vacant lots

Here Oxford street intersects.

vacant lots

Here Kline street commences.

vacant lots

Here Beech street commences.

Hosterman John H , steam fitter
Hosterman Charlotte wid Charles
Stenhouse J G, engraver

Here Elm street commences.

Grant William, trader
Canfield Michael, laborer
Baldwin George, gardener
Magerall Richard, florist
Morrison Minnie, wid William J

Here Poplar street commences.

Hancock Edwin H., oil dealer
Industrial schl, R. Norman, supt
Lea Col. S. J., D A A G
Warner Osborne, gardener
Warner Wm. J R., milkman

Here Quinn street commences.

Dence John, grocer
MacDonald Hon J, chief justice
MacDonald W of W & J A MacD
MacDonald J A of W & J A Mac
Bell Charles, book-keeper
Doyle Stephen, stone cutter
Doyle Margaret, wid Peter
house unoccupied
house unoccupied
Carmichael Robert, carpenter
Gooley Thos, prop Seaside Hotel
Gumb Catherine M, wid William
Gumb Miss C P, postmsts D Vill

SOUTH SIDE.

4 Thorburn James, book-keeper
6 Bayer Rufus O, of McDonald & Co
8 Howell W W, machinist
Johnson Edwd, sr, cabinet mkr

Here Louisburg street ends.

Brownlee Mrs Elizabeth
Bollard Charles, carpenter
Nolan John, govt. contractor
Keefe Michael E., builder
DeWolfe F.T., of DeWolfe S & Co
1 Wright Henry, county dectective
2 Sellon Harry, cabinet maker
3 Zwicker Theophilus, machinist
3 Zwicker Rufus
4 Hainsworth Mary, wid Henry
5 Smith Samuel, teamster
Atwell John, mason
Cruikshanks John, farmer
Baker Alex, blacksmith
Jackson Chas A, blacksmith
Grant John A, grocer
Downey Albert P., gents' furnshg
Engine House, No 7
Hennesy John, broom maker
Thowless Walter, electro plater
Ryder James, baker
Baptist church

Here Maple street ends.

Graham Sarah A, wid James
Dixon John, stevedore
Dixon Mrs John, groceries

Here Oxford street intersects.

Terrio Jeffrey, barber
Kidston Charles, milkman
Dauphiney N, fish & meat curer
Johnstone Albert, carpenter
Pickford R., of Pickford & Black
Bonnevie Thos., coachman
Hubley Warden A., lodge keeper
Robertson Wm., hardware
vacant lots to end

RECTOR STREET (North) commences at 278 Campbell Road and runs west to Gottingen.

NORTH SIDE.

Swindells Caroline, wid Samuel
Paver Richard, machinist

Here School street commences.

Wilson James, pattern maker

SOUTH SIDE.

Blois William H, milk dealer

Here New Church street intersects.

Vacant lots to end

RECTOR STREET (South).

See Uniacke street.

RICHMOND STREET commences at Campbell Road and runs west to Union.

NORTH SIDE.

9 Gunn Wm, conductor I C R
Bird George R, porter I C R

SOUTH SIDE.

10 Margeson Norris, condctr W & A R

Here Veith street ends.

14 McDermott B, car inspector I C R
16 Thompson George, carpenter

Here North Starr street ends.

24 Jones John, music store
26 Stone Robert B, section foreman

ROBIE STREET commences at Collins' field and runs north to North.

Poors Asylum
27 McDaniel J H, sec Poors asylum
27 Murphy J M, asst engnr Prs asy

Here Morris street intersects.

Dalhousie College

Here College street ends.

85 Woodbury Dr H, of Woodbury Br
87 Greenough John, coachman

Here Spring Garden Road ends.

89 Moore Fredk W, com traveller
91 Hill O M, manager Notman's
93 Smith Robert G, printer
Camp Hill cemetery

Here Jubilee road intersects.

Camp Hill

Here Quinpool Road intersects.

Common

Here Cunard street intersects.

95 Harraher Patrick, shoemaker
97 Dimock J S, carriage builder
99 Parsons Willis, clerk
101 Harraher Patrick, shoemaker

Here West street ends.

103 to 107 DeWolfe Son & Co, car bld
117 Davison Robie S, clerk
119 Taylor John, mang C F

Here Charles street ends.

Methodist church
Finlay Geo H, printer
Hartling Edward, carpenter
273 Jamieson Jas G, clerk
2 Grant Alex, policeman
10 Boutillier John, gardener
10 Levy Mary Ann, wid Rich
10 Stay Geo, bar tender

Here South street intersects.

12 Richardson Helen E, wid John R
12 Pryor James
14 Holloway J C, of Holloway Bros
22 Cooney Judson, carpenter
26 Brown Wm N, wheelwright

Here Morris street intersects.

46 Reeves Jas, of A Stephen & Son
48 Wellner Harry R, com traveller
50 Fraser Jas A, pianos
52 Butler Allan R, com traveller
58 Smith Rev T W, Methodist
86 Donaldson Emily, wid Wm
88 Burbridge Leah, wid David H
90 to 96 Methodist church

Here Coburg Road commences.

98 to 110 St Stephen's chapel, Epis

Here Jubilee Road intersects.

148 Eaton W, of W Eaton & Son
148 Eaton Wm L. of W Eaton & Son
148 Shaffner J B, of J A Chipman & Co
148 Bowes F W, news edi Chronicle
148 Bowes Ann, wid Edw T
Lowry Samuel, painter
178 Condon Thos, sgt police
180 Maxwell J, of E Maxwell & Son
182 Woodworth Chas, salesman
184 Bayley Alex, of Bayley & Murphy
190 Townsend Silas, speculator
190 Ormiston Georgiana, wid Geo D

Here Shirley street commences.

192 West Chas, draftsman
194 Elsdon James
202 McCurdy M J, customs officer
202 McCurdy Wm R, reporter
206 Fairview cottage, unoccupied

Here Peverill street commences.

208 Thompson Geo, brush manuf
212 Theakston Robt, city collector

Here Quinpool Road commences.

216 Power Chas E, mail clerk
218 Fraser Thos J, cabinet maker
222 Keating Daniel, carpenter
224 Maxwell E, of E Maxwell & Son
230 Morton Robt, metal worker
230 Lovett Maria, wid Amos
234 Austen J Wesley, agent
238 Dennaford George, collector
238 Kent Samuel, grocer
240 Broyderick P F, book-keeper

Here Welsford street commences.

242 Power T G, of Power & Co
246 Power Frank, of Power & Co
246½ Robie street hall
248 Chesley J Lewis, artist
248 Chesley Mary E, wid Chas
248 Webb Lawrence, book-keeper
250 Hill Henry, electrician
250 Blackie Chas, com traveller
254 Hamm Mrs Annie
256 Newington Mrs Chas, variety
256½ shop unoccupied
258 Dunn Mary, wid Patrick
258 McDowell Geo, shoemaker
260 Morash Chas, carpenter
260 Stead Samuel, agent

Here Compton Avenue commences.

262 Johnson Mary A, wid John
264 Davies Wm, clothier
268 Manning Rev Jas W, Baptist
268 Manning Waity, wid Benj W C
270 Power M, of Hutcheson & Power
272 Conroy Michael, dry goods

Here Cunard street intersects.

274 Fitzgerald M J, teller Bank N S
276 Currey John D, clerk
276 Currey John
278 Butler James, clerk
278 Vaughan Simon, laborer
280 Johns Hugh, painter
280 Hawbolt Mary, wid Wm
282 to 288 Gilfoy Wm, gardener
294 Roach Lawrence, can maker
294 Roach John, insp water works
Whiston Wm E, victualler
Dalton James, book-keeper

Here Willow street intersects.

320 & 322 Harris H, nursery
320 Coffin Peter, sea captain

ROOME STREET commences at Campbell Road and runs west to Gottingen.

1 Creighton Isaac, grocer
3 Creighton Miss Mary, music tea
3 McDonald Angus C, carpenter
5 Mowett Simon, book-keeper
7 Gillis Alex, photographer
7 Pudsey Geo, fireman W & A R
9 Heffler Jas, section foreman
11 Kennedy David J, truckman
13 Manning W S, engineer W & A R
13 Parker Hannah, wid W B
13 Copeland Dan, engineer W & A R
25 Leitch Jas, engineer W & A R
25 Leitch Jas M, fireman
27 to 47 Richmond school
Miller Mrs Rebecca A, janitrix
49 to 59 Grove Presbyterian church

Here Acadia street intersects.

83 Simmons John W, blacksmith
105 Jackson James, stevedore
107 Pickering Wm, carpenter I C R
2 to 60 Mulgrave park
62 Smith Harvey, engineer I C R
64 Creighton Graham, school teacher
66 Young Wm H, stevedore
McGrath Francis, brakeman I C R
Malcolm G, yard master I C R
68 Roome Richard T, builder
68 Roome Edw H, silverware
76 Moore Patrick, teamster

ROTTENBURG STREET commences at 94 Queen and runs west to Dresden Row.

3 Gear Rosanna, wid James
5 Henderson James
9 Zwicker Azariah
11 Murphy Michael, plasterer
11 Marshall Joseph, engineer
13 Guild M A, victualler

Here Birmingham street intersects.

15 Forrestall R T, grocer
15½ Harvey William, bookkeeper
15½ Else Frederick, royal engineer
17 Barry John, carpenter
17 Isnor Austin, porter
19 Connors James, laborer
19 Brown John, laborer
21 Murphy John, blacksmith
21 McCormack Mrs A, tailoress
23 Hickey William, carver
2 Metzler George, tailor
2 Metzler Frederick, tailor
4 Kennedy W Y, clothier
6 Murphy James, laborer
6 Hiltz Sothenes, butcher
8 O'Neil John P, clerk
8 O'Neil James W, clerk

Here Birmingham street intersects.

10 to 12½ Forrestall R T, grocer
14 Napier Patrick J, cooper
14 Bowie John, harness maker
16 Cook Alexander, teamster
16 Thompson William, teamster
18 Lynch Annie, wid Edward
18 Murphy Margaret, wid Thomas
18 Ferguson Ira, printer
18 Nickerson John, painter
18 McDonald James, sea captain
18 Walton William, mason
20 Lassen Walter L, clerk
22 Frewen W, laborer
22 Benson Joseph, fireman

RUSSELL STREET commences at the Dry Dock and runs west to Gottingen.

1 Checkley Edward H, laborer
1 Simmonds John H, laborer
3 house unoccupied
railway crossing
5 Gunn's feed store

Here Campbell road intersects.

7 Curren Charles J, sugar boiler
9 Stemshorn Henry G, gold miner
9 McLeod H V, watchmaker
9 Stemshorn A C, watchmaker
11 Ryan John, E R A, R N
11 Johnston Thomas, E R A, R N
13 Smith Samuel, diver
15 Overy John, prop Overy's express
17 Boak Edward, station master
19 McKenzie George A, paymaster
21 Molloy James W, carpenter
21 Chisholm Allan, laborer
23 Holland Charles, engine driver
23 Boutilier Frank, laborer
29 Keys George C, conductor I C R
51 McLeod William, clerk H M D
53 Spruce John, car cleaner I C R
55 Gray William H, watchman P O
57 Morton Charles L, expressman
57 Gilliatt William H, sea captain
59 Godwin James, carpenter
59 Corbett Patrick, truckman
61 Walsh John L, school teacher
69 Noonan Jesse, truckman
71 Lintlop James, carpenter
73 Sullivan Daniel, laborer
77 Casey Sarah, wid James
77 Parker George, milkman
81 Meagher Ellen, wid John
83 Sullivan Daniel, farmer
85 Madden Rev Canon, R C
87 & 89 St Joseph's chapel & grounds
8 Taylor Charles H, machinist
8 Power Peter, engineer
10 Peters Mrs Agnes, wid
10 Oakes Miss Mary E
12 Scott William, fireman I C R
18 Carten Charles J, ticket agent
20 Coleman Daniel, storekeeper
22 Moore Thomas A, storekeeper
22 Read Mary, wid James E
24 Fostin James, fisherman
24 Horner William, blacksmith
26 Isles Thomas, coal measurer
28 DeYoung Thomas G, blacksmith
28 Watson James, brass moulder
28 Heffler Thomas, ballastman
32 Pickings William W, milkman
34 Grant Alacia, wid J A
36 Withell Charles, clerk
38 Hayes Norman, contractor
40 & 42 St Mark's church
50 house unoccupied
54 Purcell Samuel, cooper
58 Henderson Angus, carpenter
58 MacAdams William, pedler
60 Meens Michael, laborer
64 Roche Charles
68 Eden Frank, boots and shoes

SACKVILLE STREET commences at Lower Water and runs west to Summer.

1 & 3 shops unoccupied
5 to 9 Cahalane Thomas, grocer
11 Quinn Miss Ann, variety

Here Bedford Row commences.

15 & 17 Payzant & King, grocers
19 Hines Louisa, wid James
19 & 21 Hartfree William, liquors
23 Shepeard R F A, clerk
25 Graham C. & Co, grocers

Here Hollis street intersects.

29 Buckley Miss E M, dry goods
29 & 31 Buckley John, locksmith
33 Harris George J, plumber
35 house unoccupied

Here Granville street intersects.

Wier H V, grocer
37 Pearson, Forbes & Covert, barstrs
37 Walsh Alice, wid Michael
41 Connors Mrs Mary, restaurant
43 Marr J E, tailor
45 shop unoccupied

Here Barrington street intersects.

49 Gerroir Daniel, hair dresser
51 & 53 Wright James A, builder

Here Argyle street intersects.

57 Guild M A, Agricultural hotel
63 Teed W J, printer

Here Grafton street intersects.

67 Forsyth William, grocer
67 Probert Charles, boatman
71 Graham Saml, mgr Singer mach off
73 Callahan Peter, printer
73 Callahan Joseph C, photographer
75 Dillon Mrs Patrick, liquors

Here Albermarle street intersects.

79 Donohoe Mrs. B., janitrix acad'y
79 & 81 Halifax Academy

Here Brunswick street commences.

citadel grounds

Here North Park street commences.

89 Power Richard, mgr gardens Wanderers A A club grounds
2 LeBlanc Simon, dry goods
4 Mullins Michael, porter
4 Moriarty John, laborer
6 & 8 McGrath John, liquors
10 & 12 Harvey Chas H, grocer
14 to 18 Chipman Bros, hardware
20 & 22 Albion Hotel, Jas Grant
24 Horton W & Son, painters
28 Nisbet & Drake, grocers

Here Hollis street intersects.

30 Watson John, brass founder
32 St John House, A B Crosby
34 & 36 Brander Robt, cabinet mkr
38 Sanford Kate, wid Geo
38 Sanford F B, of G A S & Sons

Here Granville street intersects.

40 Nova Scotia Printing Co
40 Presbyterian Witness office
40 Phillips G & T, bookbinders
42 Hunter John, brass founder
44 Pidwell Robt, shoemaker
48 Cook Wm, umbrella mender

Here Barrington street intersects.

50 Thomas Wm B, hatter
50 Thomas Mrs L A, dressmaker
52 W I fruit and Produce agency
54 & 56 Bateman Thos W, locksmith
60 LeMott John, sea captain
60 Hames & Davis, pork dealers

Here Argyle street intersects.

66 & 68 Provoas James, variety
72 Jackson Robt, restaurant

Here Grafton street intersects.

74 McDonald George
76 Lambert Anne, wid Thomas
76 Tuck Abbie, wid Edward
76 & 78 Lambert Mrs T, variety
80 Dillon Bros, grocers

Here Albermarle street intersects.

Royal Engineers barracks
Royal Artillery barracks

Here Queen street ends.

Here Dresden Row ends.

82 Lessell Caroline, wid W H
84 O'Brien Johannah, wid Roger

86 Crook Mrs Mary A
88 Cossman T A, com traveller
90 Taylor H A, druggist
94 house unoccupied
98 Angwin Maria L, physician

Here Briar Lane commences.

1 Wier H V, grocer
3 O'Connor Margaret, wid Wm

Here South Park street ends.

Public Gardens

SALTER STREET commences at 126 Lower Water and runs west to Barrington.

3 Donahoe John
5 Bruce David A, mason

Here Hollis street intersects.

9 Kenefick Patrick, porter
11 Fleming P C, cabman

Here Granville street commences.

15 to 19 Masonic hall
2 Cahill John P, liquors
6 Petitpaw Geo, hair dresser
8 Sheehan Patrick, laborer
10 McGall Mrs Michael, variety
10 Brant Alfred, fireman
10 Kelley James, laborer
10 Blakburn Samuel, laborer
10 Devan James, laborer
12 Ead Thomas, stevedore
4 Sinclair George, mason
14 Lanigan Edward, laborer

Here Hollis street intersects.

28 Ternan W A P, physician
28 Christie Michael, book-keeper
28 Manning Dennis, blacksmith
30 Bristowe James, prof music
32 shop unoccupied
34 Woolnough Charles A, Pictou Hse

SARAH STREET commences at 42 Agricola and runs west.

1 Carroll Horatio, clerk
1 Carroll Adamina, wid Edward
1 Winemark Thomasina, wid Chas
3 Rhude Ai, sea captain
5 Purcell Frank, laborer
13 Moran Miss Annie
13 Longley Thomas, clerk
17 Tanner John E B, carpenter
19 Sims John, engineer SS Harlaw
21 Wood Thomas, laborer
21 Waterman Maria, wid Albert
6 Noller Henry, clerk

SCHOOL STREET commences at Rector street and runs north.

3 McLellan Margaret, wid Joseph
3 McLellan James, machinist I C R
Thomas Wm, machinist I C R
2 Conrod Wm, machinist I C R
4 Dugwell John, tinsmith I C R
6 Murray David J, car insp I C R
8 O'Toole Philip, driver I C R

SEYMOUR STREET commences at 291 South and runs north to Coburg Road.

vacant lots

Here Morris street ends.

27 Bateman Thos. W., locksmith
31 Rosengren Andrew, cooper
33 McCrow John, mason
41 Brown John, truckman
41 Walsh James P., painter
41 Rome Stephen, laborer
43 Brunt Charles, cooper
51 Baker James H., teamster
53 Greenwood Edward G. W.
53 Greenwood Rupert P
2 McKee Charles W., tel. operator
4 Horne Edward A., clerk
8 Yadon George, teamster
42 house unoccupied
54 Theakston Henry, secy Y M C A
54 Dickinson Harriet, wid William
58 & 60 Metzler Chas. H. A., painter
66 Saunders Robert, milkman
70 Cunningham Alfred G., clerk
74 Weeks Otto S., barrister
76 Borton John, plumber

SHIRLEY STREET commences at Louisburg and runs west to Maple.

NORTH SIDE.

Kelly James P., carpenter
Reardon Ellen, wid James
Blakeney John, carpenter
Woodling Sarah, wid Thomas
Theakston W., of Theakston & Co

SOUTH SIDE.

Evans Nathaniel, boiler maker

SMITH STREET commences at Pleasant & runs west to Queen.

17 Bent F. P., clerk P. O.
19 Johnson Robert, builder
19 Johnson H. T., wid J. H.
21 O'Donnell James, laborer
2 Watt James, book-keeper
4 O'Connor Frank, appraiser
6 Creed Chas., Sec'y Board Trade
8 MacDonald R. W., dentist
10 Klingenfeld Henry, prof. music
12 Emmerson W. A., com. traveller
14 Mitchell Donald, builder
16 Hagarty H. B., H. M. Customs
18 Chisholm J. S., book-keeper
18 Chisholm Ann, wid John
20 Hermes Henry, merchant tailor
22 Ross John, engineer Yar S. S. Co.
24 Sherriff John, stonecutter
42 Horton Wm. J., carpenter
42 Nagle Frances, wid Francis
42 O'Hearn Patrick
42 Murphy Denhis, laborer
44 Meagher Edward, laborer

SOUTH STREET commences at Hollis and runs west to N. W. Arm.

1 Whitman A. N., com merchant
1 McNeil Catherine, wid Henry
3 Symons John H.
5 Lawson George, prof. Dal. College
7 Payne Thos. J., book-keeper
7 Locke Emeline, wid Jacob
9 house unoccupied
15 Esson Harriet wid John

Here Pleasant street intersects.

17 Fuller H. H., of H. H. Fuller & Co
17 Fuller L. J., of H. H. Fuller & Co
19 Stairs Hon. W. J., of Wm. S. S & M
21 Tupper Jane, wid Samuel
21 King Jas., U. S. Vice Consul
31 Mitchell A. S., of G. P. Mit. & Sn
33 Farquhar J. A., sea captain
37 Smith Caroline, wid S. S. B.

Here Church street commences.

Ruggles Rev. J. O., of Morton & Co
55 Bowman Maynard, Govt. analyst
57 house unoccupied

Here Queen street intersects.

Fort Massey cemetery

Roman Catholic cemetery

Here South Park intersects.

Blind Asylum and grounds

Here Tower Road intersects.

Victoria General Hspl & grounds
Poors' Asylum and grounds

Here Robie street intersects.

243 Brown Margaret, wid Rober
245 Crowe A. C., clerk P. O.
283 & 285 McClure Rich, truckman
289 Snow John, of J. Snow & Son

Here Seymour street commences.

295 Brown Samuel, truckman
297 Brodie John, carpenter
297 Rose James, teamster
297 Grant John H, carpenter
299 Graham James, clerk
301 Gibb William, carpenter
12 house unoccupied
14 Tobin Stephen, agent Queen Ins
14 Tobin Thomas, barrister

Here Pleasant street intersects.

16 Kenny J. F., insurance agent
18 Trider Miss Margaret
18 Bond Emma, wid Berkeley
18 Budge Daniel, supt Cable Co
32 Longley Hon. J. W., atty general
34 King H. M., livery stable
36 Tremaine F. J., barrister
38 Crofton F. Blake, prov librarian
40 Dimock James E., bookkeeper
40 Geldert M. E., wid D. E.
42 Cohn M. : W, clothier
44 Littler N, mgr A. Stephen & Son
46 Uniacke Ann, wid Richard
46 Cody Dorothy, wid E. M.
48 Hamilton T. F., furniture dealer
50 house unoccupied
52 Conroy John, builder

Here Queen street intersects.

66 Bullock F. W., of J. Stairs & Co
72 Clay Miss Jessie E.
74 house unoccupied
76 Bullock Rev Dr. H., episcopal
128 Kennedy Kate, wid Thomas
128 Reily William F., clerk
130 Macdonald William, painter
138 Artz William H, tanner

Here South Park street intersects.

140 Major William A., clerk
142 Temple William L., tea dealer
144 Wiswell W. H., county treasurer
146 Archibald Donald, high sheriff
148 White Eleanor, wid Henry
150 MacIlreith Maurice

Here Tower road intersects.

158 Weatherbe Hon R. L., judge S.C.
172 Jost George H., architect
174 Jost J. P., landing waiter H.M.C.
176 Cunningham C. A., wool puller
188 Egan T. J., gun maker
180 Kelly P. J., painter
182 & 184 DeFreytas Chas., variety

Here Wellington street ends.

188 Mullins A. J., captain R. A
190 Botsford W. M., accountant
192 Foster Ruth, wid John

Here Robie street intersects.

252 Taylor William O., engineer
254 Low George, contractor
256 Allison George A.
258 Morash Thomas E., blacksmith

Here Waterloo street commences.

260 Low George, jr., contractor
262 Holloway Thomas, sea captain

Here Oakland street commences.

264 Grant John, miner
268 Robinson Charles, clerk
270 Clarke William, blockmaker
house unoccupied
Sievert J. G., tobacco manuf
Statber Mrs M. L.
Mulkern Thomas, milkman
Cochran Michael, laborer
Wetmore Frank J., clerk
Stikeman Agatha, wid A. W.
Stikeman Alfred T., bank clerk
O'Leary Daniel

SPRING GARDEN ROAD commences at Pleasant and runs west to Robie.

Glebe House, R. C.
1 St. Mary's Cathedral, R. C.

Here Grafton street commences.

Spring Garden Road park
3 and 5 Union Engine House

Here Hastings street commences.

7 Mackenzie John, sea captain
7 Hill Arthur, Col. R. E.
7 Bessonet S., of Bessonet & Wilson
9 Newcomb E. L., of D., N. & McI.
11 Maycock Stewart, major R. E.
13 Neville Michael J., fish merchant
15 Gibson Wm. H., of Doull & Gibson
17 Power Eliza, wid Richard
17 Ryan Elizabeth, wid James
17 Ryan James, sea captain
17½ First Baptist Church

Here Queen street intersects.

17½ shop unoccupied
17¾ Power Michael, liquors
19 to 27 houses & shops building
25 Myett Charles, builder
29 Ward Helen, wid Alex
29 Ward Harry W., insurance agent
31 Warren Eliza, wid W. A.

Here Birmingham street intersects.

33 Hamilton James T., tailor
33 Hamilton Isabella, wid J. F.
35 Hague Rev. Dyson, episcopal
35 Skey Rev. L., episcopal
35½ Waddell William H., school tchr
37 Sarre Wm. C., of N. Sarre & Sons

Here Dresden Row intersects.

49 Buckley A. H., druggist
51 Gow F. R., physician
53 Brown Mrs. Ellen, wid
55 Flemming John, sparmaker
57 Hagarty Eliza, wid J. P.
57 Hagarty Charles, bookkeeper
63 Cronan Daniel, W. I. merchant
63 Skerry Mary, wid John
69 Burns Adam, of Burns & Murray
71 Dwyer Michael, of J. Tobin & Co

Here South Park street intersects.

75 to 87 Public Gardens

Here Summer street intersects.

89 Smith Margaret, wid Edward
95 Taylor Robert, of R. Taylor & Co
101 Belcher Joseph S., insurance agnt
101 Belcher Miss M. A., of B. & Black
101 Black Miss E. S., of Belcher & B.
103 Campbell G. S., of F. D. Corbett
105 Goudge Henry, sec'y Starr Mf Co
107 Cragg J. R., of Cragg Bros. & Co
109 McGregor Miss Helen
111 Thompson Jas. T., W. I. merchant
113 Jost Thos. J., accountant
115 Bell Catherine, wid John

115 Nagle Mrs. Colonel Richard
117 Fielding Hon. W. S., prov sec'y

Here Carleton street intersects.

121 Barnstead Wm. L., of B. & L.
127 Barnstead Charles
129 Woodill R. Arthur, tlr Pple's Bk
131 Gorham J. W., of J. W. G. & Co
131 Gorham Margaret, wid Richard
133 Cunningham William, clothier
135 Wetmore John G., carver
135 Holloway H D, of Holloway Bros
137 Schwartz R L, of N S Printing Co
137 Schwartz, Geo., jeweller
137 Schwartz Mary, wid Godfrey
139 Bale Thomas, sea captain
141 Liechti James, professor

SOUTH SIDE.

St Paul's cemetery
2 County jail
2 Chambers Thos. A., jailor
2 Malcolm Wm. J turnkey
4 County court house
4 Archibald Donald, high sheriff
4 Foster James G., reg probate
4 Shannon Hon. S. L., judge of prob
4 Holmes Hon. S. H., prothonotary
4 Griffin J. L., county stipendiary
4 DesBarres L. W., reg vice A. C.
4 Wiswell Wm. H., county treas
4 White Alonzo J., reg of deeds
4 Swanson Edw. C., librarian
4 Sentell Mrs. Ellen, janitrix
6 Militia Brigade office
6 Lockhart Arch., drill instructor
6 Kennedy Edw., sergt-major
8 Drill shed
10 Ross Sir John, general
10 Jenkins Capt. A. E., aide-de-camp

Here Queen street intersects.

12 & 14 Major Thos. & Son, grocers
14½ Beazley John F., pilot
16 Kelly & Co., photographers
16½ Cooney Cyrus, teamster
18 Faulkner D., boots and shoes
20 & 22 Read Wm. J., victualler
24 & 24½ McLellan Geo., victualler
26 & 26½ Horneman F. J., dry goods
28 Quirk Edw. J., liquors
30 Hopgood Wm. J., grocer

Here Birmingham street intersects.

32 to 36 Urquhart R. & Son, grocers
38 Crawford Samuel, clerk customs
40 Ternan John, fleet surgeon R N
42 Doyle Thos., grocer
46 Twining Wm., barrister
46½ house unoccupied

Here Dresden Row intersects.

48 Reynolds Geo. H., clerk
50 Barnaby L. A., of Fishwick Co
56 Anderson W. Chas., of A. & Co.
58 Shannon Hon. S. L., of S. & Bligh

Here Brenton street ends.

60 Mitchell Sophia, wid Andrew
62 & 64 O'Connor P. F., of P. Walsh
66 Payzant John Y., barrister
70 house unoccupied

Here South Park street intersects.

Tower Road park

Here Tower Road ends.

76 Davidson Emma, wid M. A.
78 Storey Christiana, wid Samuel
78 Storey Eliza, wid Henry
80 Duggan Rebecca, wid James
80 Duggan R. O'N., of D. & Sons
82 Duggan P. M., of D. & Sons
84 Little Miss Margaret
86 Greenwood E. G. W.
88 Gormley Don., carriage trimmer
90 Jones Geo. W., ins agent
90 Jones Jas. C., mgr N E paper Co.
96 Oliver W. S., M.D., F.R.C.S.I.
98 to 120 Convent Sacred Heart
98 to 120 Foley Madam, lady superior

Here Summer street intersects.

122 Miller Edwin, of Miller Bros
122 Miller Celia, wid Jacob
130 Hutton Jas., reg C. H. cemetery
132 Morris Jas. G., chief clk customs
134 Sutcliffe Catherine, wid Rich. L.
134 Martin Chas. F., pilot
136 Caldwell J. Willis, salesman
138 O'Brien J. J , of D. J. Leahy & Co
140 McEwan James, upholsterer
144 Scott Wm. McG., clerk

Here Carleton street intersects.

150 Little Hugh R., mail clerk I.C.R.
152 Burns John E., water inspector
152 Johnstone A. D , com traveller
154 Burke John R., clerk
156 Redden A. W., boots and shoes
158 Lindsey Murdoch M , builder
160 Leahy Eliza, wid D. J.
162 Nickerson John W., clerk

164 LeMarchant Abram, sea captain
166 Gerrior Daniel, hair dresser
168 Milliken Ellen, wid Edward
172 house unoccupied

STARR STREET commences at 21 Jacob and runs north.

1 Kelly James, seaman
3 to 9 Lyceum
11 Melvin William H., printer
11 Wambolt Alfred, cooper
13 Gray Janet, wid James
Mackinlay A & W., book binders
15 Lindsay M. M., builder
17 Eureka Match Factory

Here Hurd's lane intersects.

Baptist church, (free)
19 O'Donnell Bridget, wid Edmund
21 Mara W. H., sea captain
23 Hartlen J. J., foreman H. M. D.
25 Moir Alex., of W. & A. Moir
27 Bartlett H. R., tinsmith
29 Wallace Mrs J. W.
31 Taylor Jane, wid James A.
2 Inglis J. F., liquors
12 Dunn John, manager Chronicle
14 Sheridan John S., baker
14 Stewart Charles, blacksmith
14 Anderson Charles, lineman
14 Farrell Mary, wid John
16 Nilant Mary, wid Thomas
16 Paul Augustus A., carpenter
18 Edis Melita, wid Henry
20 Swaine William
22 Green John A., clerk
22 Crooks Lamert, carpenter
24 Curll Rebecca wid James
26 Redpath Thomas, engineer
26 Kirk Celia, wid H. R.
28 Crockett Miss Helen
28 Crockett Joseph, merchant

Here Hurd's lane intersects.

30 Moir Helen, wid Alex.
32 Heenan John, cooper
34 house unoccupied
36 Munnis William, tailor
38 Bertram John, pork dealer
40 Fanning William, sea captain
42 Wakely Richard, storekeeper

STARR STREET, (North,) commences at 37 East Young and runs north to Richmond.

EAST SIDE.

5 Grant Alexander, car driver
5 McQueen Alexander, car driver
5 Kennedy Donald, car driver
7 Ash John, carpenter
7 Moffitt Alex., cab driver
9 Proctor Reuben C., car rpr, I.C.R.
19 Williams John, ship carpenter
21 Power Mary, wid John
23 Bendall John, carpenter
23 Mills John, laborer
29 Knight Thos., caretaker L.A.A.C.
31 Mumford Heber, car insp, I.C.R.
39 Tufts Richard, laborer
39 Fultz Alfred E, car driver

Here Hanover street intersects.

41 Thomas George P., fireman
43 Wournell William, laborer
45 Wournell C. J., brakeman I.C.R.
47 Hickey Peter, truckman
47 Honey John, laborer
51 Ryan Wm. A., house agent

WEST SIDE.

2 Cochran Thos., boiler maker
4 White Fenton, laborer
6 Wright John W., cooper
12 Brown Charles, truckman
12 Stevens William, truckman
14 Godwin Thos C., porter W. & A.R.
18 Bungey Arthur E., laborer
18 Hollett John, ship carpenter
20 Bauer George, porter I. C. R.
22 McAndrews Alfred J., laborer
24 Westhaver John A., laborer
26 McDonald Lauchlin, carpenter
28 Mosher Loran, carpenter
32 Hector Wm., checker W. & A.R.
38 Wallace Thomas E., grocer

Here Hanover street intersects.

40 Turple James J.

SULLIVAN STREET commences at 452 Gottingen and runs west.

3 Quinn Dominick, mason
3 Flavin Sarah, wid David
7 Smith William, truckman
7 Smith Henry, truckman
11 McAvoy John, truckman
11 Walsh Claud, truckman
13 Bowler Catherine, wid Morris
13 Mooney Edward A., carpenter
15 Phalen John, carpenter
15 Pickering William, laborer
19 Dougherty Edward, carpenter
21 McGillivray Colin F., laborer
25 Blagdon Alexander
27 Bainster George, mason
29 Shiers Edward, laborer
2 Shanahan Susan A., wid Timothy

6 Connors James, laborer I. C. R.
8 Lambert Alicia, wid Wesley
8 Ward Elizabeth, wid Daniel
12 Cuvilier Theodore, shoemaker
24 Forrest George, engineer H.M.D.
26 Smith Stephen, laborer

SUMMER STREET commences at Morris and runs North to Quinpool Road.

1 Summer Street school

Here Spring Garden Road intersects.

Public Gardens

Here Sackville street ends.

Wanderers' A. A. grounds

WEST SIDE.

32 Ormond Thos. H., com. traveller
34 Murphy Leo., gardener
36 McLellan Stewart, laborer
38 Gill William, artist
38 Gill Catherine, with Edw.
40 Sheehan John, cabinet maker
42 Killeen Bridget, wid James
44 Laurie Robert, teamster
46 McDonald John, laborer
48 Forbes Ann, wid John
50 Hernon Margaret, wid John
Camp Hill cemetery

TOBIN STREET commences at Inglis and runs west to Queen.

3 house building
Halliday James, merchant tailor
25 Bonn Henry R.
27 Stairs John W., of J. Stairs & Co
29 house unoccupied
35 Bonner Geo. W., clk Bk B. N. A.
37 Stearns John L., insurance agent
39 McGarvey D., sec'y Can. Ins. Co.
41 Murray H. B. A., clas mas Hx Ac
Fort Massey church, Presbyterian
2 Noyes Col. Geo., R. A.
8 Gordon Rev. D. M., Presbyterian
10 & 12 St. Andrew's church, Pres.
18 Taylor Jane, wid Capt John
20 Forrest Rev. John, pres. Dal Col.
22 Lynch Peter, barrister
22 Wilby Harriet, wid Arthur
24 Harvey Major, C. R. W.
34 O'Dell Wm., senator

TOWER ROAD commences at Point Pleasant Park and runs north to Spring Garden Road.

Public school

Here Inglis street ends.

9 Eagar Miss Jessie
15 Shortt Alfred, insur agent
17 Stayner Carolina, wid E. G.
19 Skimmings R. H.
21 Naylor John, real estate
23 Lyons J. N., of Lyons & Lyons
29 MacIntyre R., sec'y Gas Co
31 Caldwell Thos., customs clerk

Here Victoria Road ends.

33 Moran Mrs. James A.
35 Mitchell Anne, wid Geo.
37 house unoccupied
43 Pitts Wm., customs officer
47 Cronan Wm. M., clerk customs
51 Cronan John, com merchant
53 Mackasey John A., license insp
77 Hilton Philip, salesman
79 Williams Wm., wood turner
81 Rhind Fannie, wid Thos.
81 Caldwell Jennet, wid Harry
85 McNutt A. J., of McN. & Graves
87 Merrill James A., dentist

Here South street intersects.

Blind asylum and grounds

Here Morris street intersects.

South Park street park to end.

WEST SIDE.

Martello tower
Old penitentiary
Stanhope Geo. Jr., laborer

Here Franklyn street commences.

2 & 4 Stanhope George, grocer
8 Moore Alex., gardener
10 Rollard Wm., blacksmith
12 Wallace Susan, wid Andrew
14 Crump Jas., of D. King & Co.
16 Shortt James, sparmaker
16 Mullins Edward, blacksmith

Here Fay's Lane commences.

22 & 24 Betts Mrs. John, variety
24 Delaney James, trunk maker
28 & 30 James Ralph, grocer
30 Skates Geo., butler

34 Irons David, carpenter
38 Burns Patrick, butler
46 Powell Thomas, mason
St. Alban's mission chapel

Here Bowery Road commences.

50 Uniacke Robie, banker
52 Infants Home
52 Nisbet Mrs. E. A., matron

Here Wellington street commences.

72 Ritchie Hon J. N., judge sup crt
72 Albro Adelaide, wid F. J.
82 Fegan Jas , carpenter
82 Fegan J. P., of Morrison & Fegan
86 Johnson J., professor
94 Bullock Chas B., barrister
94 Boggs Henry A., clerk P. O.
100 St. Paul's Alms House of Industry
100 Lawson Caroline, supt
106 Gregory Rev. Thos., Universalist
108 Brown Chas. E.
112 Congdon F., of Congdn & Notting
124 Braine Robert T., accountant
126 Bowser Wm. H., com traveller
128 Knight Wm. E., of Kt & Munroe
132 Smithers Wm. J., clerk
134 Albro John E., com. agent
134 Albro Edward
136 Bowser Theo. S., clerk
140 Curling Rink
140 Leahy Cornelius, janitor

Here South street intersects.

Victoria General Hospital
Ryan Edward, gatekeeper

Here Morris street intersects.

Exhibition Building

Here Brockley's lane commences.

162 Burmester Mrs Eleanor
164 Harrington W. H., of Lawson & H.
166 Carey Elizabeth, wid Edward
170 Barnstead John H., leather &c.
180 Seaton R. B. of R. B. Seaton & Co

UNIACKE STREET, (formerly South Rector,) commences at 138 Brunswick and runs west to Gottingen.

NORTH SIDE.

Cunard's field

SOUTH SIDE.

Judge George, boiler maker
Richardson Elijah, drug clerk
Judge William, painter
Judge Peter, water boat
Judge Charles, engineer
Cochran Abraham, machinist
McGrath Stanley, teamster
Lapierre William, carpenter
McEachern Arch., electrictian
Wells Wm. J., cook
Bent Miss Ella, S. A. Captain
Connors Miss Neilie, S. A. Lieut

UNION STREET commences at East Young and runs north to Richmond.

EAST SIDE.

1 White Stephen, customs
3 Hunt John H., car repairer I.C.R.
3 Hunt Patrick J., engineer
3 Hunt Abigail, wid William
37 Cann Thomas, laborer
99 Munro Donald, blacksmith
99 Munro James, moulder

Here Hanover street ends.

vacant lots to end

WEST SIDE.

2 Silver Paul, laborer
2 Evans George B., carpenter
2 Evans George, laborer
10 McDonald Daniel, laborer
10 Gillis Andrew, laborer
10 r Grandy Philip, carpenter
18 Thompson John, carpenter
24 Phelan Luke J., carpenter
28 Dauphinee Alfred, laborer
32 Stockall Edwd., machinist I.C.R.
34 Day John, fireman I. C. R
36 Martin Geo., car inspector I.C.R.
38 Green Charles, machinist I. C R.
42 Conrod Levi, laborer
42 Hope Wm. A., switchman I.C.R.
46 Swinhimer Andrew, laborer
56 Mirrer Walter, teamster
64 Williams William, carpenter
66 Williamson Thos. I., packer
66 Williamson Margt., wid Henry
68 Brodie William L., carpenter
70 Brodie John Y., carpenter

VEITH STREET commences at 13 Young and runs north to Richmond.

Burgess George, laborer
McLeod George, checker
Drysdale A. W., druggist
Ward Fitz, car builder

Here Hanover street intersects.

Dryden Elizabeth, wid William Fraser James, laborer
71 Hillis James, iron foundry
75 Hillis Frank D., foreman foundry

WEST SIDE.

4 shop unoccupied
4 Lennon John, fireman N. S. S. R.
4½ house unoccupied
6 Hall Joseph, carpenter
10 Cooke William, laborer
10 McLellan Archibald, laborer
12 Glancy John, fireman N. S. S. R.
14 Goodwin Samuel, carpenter
16 Witts Henry, laborer
16 Parmiter Richd, conductor St. R.
18 Loner William, laborer
20 McCuish John, sea captain
22 Jones Michael, laborer
30 Hayes John, laborer
32 Duggan Charles, laborer
34 Hefler Louis, ballastman
36 Keating Mary, wid James
36 Hinch Thomas, brakeman I. C. R.
38 McQueen George, blacksmith
40 Lawrence Wm., car insp., St. R.

Here Hanover street intersects.

48 Gerhardt James H., shoemaker
48 Cooper John E., laborer
48 Dalton Robert, laborer
52 Burton James W., signal I. C. R.
54 McLeod John, carpenter
56 Goldsworthy Ellen wid John
60 Donnecker Catherine, wid Philip
66 Auld Alex. N., carpenter
74 McKay Francis
76 Bauer M. D., car insp W. & A.R.
78 Soles George C., blacksmith

VICTORIA LANE commences at South Hollis and runs west to Pleasant.

5 Thomas John, laborer
5 Zong Jacob, laborer
5 Lannon Margaret, wid Thomas
7 Eisenhauer Nicholas, shoemaker
9 Mansfield Ellen P., wid William
11 Carrow Kate, wid William
13 Petitpaw Sarah, wid Samuel

Here Albert street intersects.

15 Manual John P., laborer
15 Ross Christie, wid John
15 Cameron Edward, teamster
17 Finlay James, grocer
4 Hawkins Samuel, carpenter
6 & 8 Dauphinee Joseph, laborer
10 Thomas Mary Ann, wid James
12 Quigley Mrs. Michael
12 Quigley Joseph, printer
14 McVicar Margaret wid Rodk
16 Isnor William, fireman

VICTORIA ROAD commences at Inglis and runs north west to Tower Road.

3 Mitchell J., of G. P. Mitchl & Sons
5 house unoccupied
7 White Alonzo J., register deeds
9 Schaefer J.C., of H. Schaefer & Sn
11 Schaefer H., of H. Schaefer & Sns
13 house unoccupied
19 Redford John, manufg agent
21 Leverman William, bookkeeper
23 Braine Annie, wid Thomas
25 Farrell V. F., com merchant
27 Woodman D. B., clerk
29 Dunlap Thos G., com agent
31 Longard T. H, sec N.S.P.B. & B. Sy
33 Cornelius A. F. H., of J. Cornelius
39 Cornelius Julius, of J. Cornelius
39 Blackader Catherine, wid Henry
41 Moren Frances, wid Wakefield
43 Cameron Sarah, wid R. J
45 Simson Wm. H., of Simson Bros
49 Browne Wm. H., mines office
51 Harrington A. E., insurance agent

Here Queen street ends.

57 Ackhurst Maria L., wid Wm
57 Allen T. C., of T. C. Allen & Co
59 Hobrecker Alex., tobacconist
61 Shand James, auctioneer
63 Boak A. B., mgr Murdoch's Nphws
65 Messervey A. F., bookkeeper
65 Crane Morris, truckman
65 Messervey Sarah, wid John
67 Stewart W. J., of M. S. Brown
67 Adams Maria S., wid Thos
69 McDonald Jas. S., agent Herald
71 Burgoyne John, mgr Her Pub Co
73 Taylor Geo. R., of J. Taylor & Co
77 Knight William F
79 Brown Wm. L., asst city collector
81 Salter Wm., clk electric light co
83 Gass James A., grocer

Here Lucknow Terrace intersects.

85 Gue T. R., pres Acadia pwdr Co
87 Raymon Lt. Col. Elliot A
89 Mathers I. H., consul Nor & Swed

91 house unoccupied
93 Kenny Edw. G., of T. & E. Kenny

Here South Park street intersects.

101 Clarke Robert D., auctioneer
103 Gregory Rev. T. B., universalist
12 Bauld Alf., of Bauld & Gibson
14 Wilson E. A., of A. Stephen & Son
14 Bennet Isabella, wid John
16 Johnson John F., insurance agent
20 King F. A., mgr N. Y. life ins Co
22 Doull Alex., insurance agent
26 Page Wm. W., clerk P. O
28 Currie John B., prin Ft Msy Acad
36 Liddell Alex. M., com merchant

Here Bland street ends.

44 Lawson Wm., of L. H. & Co
46 Doull F. H., of Doull & Gibson
48 Symons W. S., clerk
56 Archibald E. P., pres G. B. M. Co
56 Moore Mrs. J. J.

Here Lucknow Terrace intersects.

68 shop unoccupied
72 Romans Charles, gauger customs
74 Calder Maria, wid David
74 Baillie Janet, wid George W.
76 Grant Alpin, of A. J. Grant & Co
78 Forrestall R. T., grocer

Here South Park street intersects.

86 Wier Joseph B., com traveller
88 & 90 houses unoccupied
92 Knight J. T. P., cshr People's Bk
94 Fraser Alex., locker customs
96 Fegan William, mason
96 Fegan J. P., of Morrison & Fegan

WALNUT STREET commences at LeMarchant St. School and runs north to Shirley.

EAST SIDE.

Lester James H., laborer
Churchill George S., grocer

WEST SIDE.

Egan John, gun maker
Egan E. J., gun maker
Wagstaff Edwin, bookkeeper
Veith E. M., deputy regstr deeds
Siggins George W., printer
Sullivan Patrick J., letter carrier

WATER STREET (Lower) commences at Fawson and runs north to City Wharf.

1 Rudolf Mrs. Edward
Stevens lane and wharf
Forbes Jane, wid Simon
Hughes Mary, wid Thomas
Suple Margaret, wid Thomas
Laphen James, seaman
Langill George, mason
Bailey Elizabeth, wid Michael
Bowser William, teamster
Bowser Wm., jr, truckman
Kelly Mary, wid Thomas
3 Hoare Michael, truckman
5 Haley Edward, truckman
5 Whalen Michael, seaman
7 Dee Patrick, policeman
Fairbanks south wharf
Flynn Martin, laborer
9 to 13 Moren's wharf
Glace Bay Mining Co., (ltd)
Thompson Cathcart, com merchant
Stevens F. C., cork manufacturer
Halifax Ill Motor Co., (ltd)
15 Deakin Anna, wid John
17 Adams John, nurse
19 Kennedy Ellen, wid Daniel
19 Sullivan Thomas, laborer
21 Kempt William, teamster
21 Grant Alex., lumber dealer
Grant's wharf
Grant Alex., lumber
25 Flynn Thomas, laborer
25 Owens Peter, stevedore
25 Grantham Henry, coachman
25 Hurtry Thomas, engineer
29 Moriarity Patrick, laborer
29 Leahy Dennis, seaman
31 Sheehan John, laborer
31 Cockraine James, laborer
31 Walsh Thomas, cooper
33 Cunard S. & Co., coal office
Dominion wharf
35 & 37 Kennedy Garat, storekeeper
37 Kennedy Mary, wid Daniel
39 Sheehan Patrick, laborer
39 Smith Mrs E., dressmaker
39 Nelson Peter, stevedore
Hart's south wharf
41 to 47 Hart R. I., com merchant
41 to 47 Hart Geo. R., Brazil consul
Hart's wharf
49 Awalt Allan A., laborer
51 McCarthy Elizabeth, wid Wm.
Wiswell's wharf
Glace Bay Mining Co
53 Holland James, laborer
53 McDonald John, engineer

53 McGrath Martin, laborer
53 Conway John, fireman
55 & 57 house and shop unoccupied
59 & 61 Mackintosh & McInnes, bldrs
63 Hart James H., laborer
63 Thomas David, laborer
Mackintosh & McInnes' wharf
65 Morrison Richard, variety
67 Duggan Sarah, wid James
67 Evans Catherine, wid Thomas
69 shop and house unoccupied
75 Stevens Agnes, wid Azor
75 Major F. G., bookkeeper
Stevens' wharf
Whitman A. N., fish dealer
Allen's wharf
81 & 83 Allen J. & Son, fish dealers
85 Moriarity Timothy, laborer
85 Meyer Fredk, clerk
85 Hoare Timothy, truckman
87 McDonald Geo., variety
91 Fougre Stephen, laborer
91 Fougre Mrs. S., variety
91 r Boudreau Charles, clerk
91 r Breher Benjamin, laborer
Lawson's wharf
Lawson Henry, com merchant
Boak & Bennett, fish merchants
93 Boudreau Simon, truckman
93 Fougre Elias, laborer
93 r shop unoccupied
97 Miller James, laborer
97 Lee Mrs. Obert
97 Kane Timothy, laborer
97 Turry Raymond, laborer
97 Scanlon John, laborer
West India wharf
Boak Geo. E. & Co, W I merchts
Holland John H., sailmaker
McKinnon Mary, wid Patrick
Scanlon Thomas, laborer
107 & 109 Nehiley Thomas, variety
115 Coy Michael, lunch room
Esson's wharf
117 & 119 Phelan J. F. & Sons, S S agts
Fairbank's north wharf
Morash Thomas E, blacksmith
121 & 123 Howell W. W. & Co, mchinsts
Doyle Thos., cooper
Roue James, soda water factory
Latherine factory
Mitchell Walter, W I merchant
Thomson James T., W I merchnt
Mitchell C. H., com merchant
Gillis John, blacksmith
131 & 133 vacant lots
Corbett's wharf
135 & 137 Corbett F. D. & Co, S S agts
139 house unoccupied
141 & 143 O'Neill Richard, grocer
145 Hinnigan Flain
145 McKenzie Fredk, maltster
147 & 149 Bird Danl, clothier
151 Muir Wm. & Son, ship chandlers
Brown's wharf
Blackadar C. H. & Son, sailmkrs
153 Hart Levi & Son, W I merchants
155 Lynch Mrs. J, prop Mapletn hse
Bentley's wharf
Bentley & Flemming, spar makers
157 Robinson Charles, liquors
159 & 161 Heckman J. W., bts & shoes
Jones wharf
Jones A. G. & Co, W I merchants
Flowers Geo. & Son, sailmakers
163 Campbell R. H., grocer
165 Magnus & Lownds, tinsmiths
167 Taple Philip, 2nd hand goods
169 Hayes Bridget, wid James
171 shop unoccupied
173 Holloway T. & Son, blockmakers
Noble's wharf
Neville Michael, fish merchant
173½ Ross Hon Wm, com merchant
175 Canada Atlantic S S Co
177 Egan Thos J., gunsmith
179 Kennedy W. Y., clothier
Young & Hart's wharf
Melvin Isaac, cooper
Carney M. J. & Co, W I merchnts
Hart W. H., wharfage, &c
181 & 183 Eagar M. F., com merchant
185 Johnson J. A., seaman
185 Johnson Mrs J. A., restaurant
187 McDonald Thomas, laborer
187 Innes James, carpenter
187 Murphy Jere, shoemaker
187 Carroll Michael, shoemaker
189 Gastonquay F., grocer
189 Wallis Joseph, clerk
Butler's wharf
191 storeroom
193 LeBlanc Saml, dry goods
195 Anderson Ang., wharf builder
197 Bates Martin J., liquors
Butler's north wharf
Butler J. & Co, W I merchants
199 Doyle Patrick, ship stores
201 Lawrence Peter, variety
203 shop unoccupied
207 & 209 Robertson Wm, hardware
Mitchell's wharf
Mitchell G P & Sons, W I mrchnts
209 White John & Co, stoves, &c
Queens wharf
211 Gregwire Geo, fish market
213 & 215 Leahy, D. J. & Co., grocers
Market wharf
Backett & Duffy, fish dealers
Duggan Joseph, storekeeper

Leahy John, teamster
Doyle J. E., grocer
Grant Wm, junk store
Morrison E. & Co, flour dealers
Duggan Joseph, storekeeper
Leahy John, teamster
Curren R., teamster
O'Brien Miss B., confectionery
Crotty Miss Elizabeth
Fahie Mrs J., variety
217 Davies Wm, clothier
City wharf
Brown H. W., grocer
Morrison E. & Co, flour
10 Duggan James, laborer
10 Sheehan James, laborer
10 Sampson Morris, seaman
10½ Sutherland Charles, grocer
12 Cook Henry B., can maker
12 Waugh Geo W., waiter
14 Dulhanty John, printer
14 Curley John, teamster
14 Dulhanty Mary, wid Walter

Here Morris street commences.

22 Howley Wm, truckman
22 Miller James, laborer
24 Buckley Wm, laborer
24 Buckley Dennis, laborer
24 Bishop Thomas, teamster
24 Nickerson M. J., tailor
26 to 30 Corston John F., builder
32 Johnston Charles, seaman
32 Greenwood George, laborer
32 Tobin John, laborer
32 Tobin Margaret, wid Michael
34 Nehiley Ellen, wid Patrick
34 Martin Walter, laborer
36 Sullivan Thos, grocer
36 Duggan Saml, truckman
38 Gray Wm E., laborer
38 McKenna Maurice, policeman
40 Doyle Patk, teamster
40 Handley James, seaman
40 Hayes Wm H., laborer
40 Redmond Nicholas, teamster
44 DeWolf James, stevedore
46 shop unoccupied
48 r Kennedy John, truckman
48 r Swanson Gustoff, seaman
48 r Duggan Margaret, wid John
48 r Murphy Morris, laborer
48 r Sheehan Mary, wid Patrick
48 r Sheehan Catherine, wid Michael
48 r Myatt Peter, laborer
48 r Faugere Henry, laborer
48 r O'Neil Michael, laborer
50 Morriscey James, plumber
52 Kennedy Thomas, laborer
52 Whalen Patrick, laborer
52 Andrews Henry, laborer
54 Campbell John, truckman
54 Orminston Sarah, wid George
56 to 60 houses unoccupied
62 McGrath Michael, grocer

Here Bishop street commences.

68 Duggan Edward, laborer
68 Curren James, laborer
68 Curran Hannah, wid James
70 Baker Maria, wid Edward
70 Wiswell George H
72 Hollcroft George, laborer
72 Lynch Patrick, laborer
72 Lynch John, laborer
74 Smith James, laborer
74 Smith Robert, laborer
76 shop unoccupied
80 Kavanagh Maurice, cooper
82 Sheehan Thomas, cooper
82 Kennedy Michael, laborer
82 & 84 Moriarity Mary, wid Thos
86 Kennedy Daniel, laborer
86 McKenna Ellen, wid Daniel
86 McDonald Geo A., laborer
88 to 94 Keith A. & Son, brewers
96 Power James, laborer
96 Shea Michael, laborer
96 Lynch Mary, wid Matthew
98 Kenney Robt., laborer
98 r O'Brien Obir, laborer
98 r May John, laborer
100 shop unoccupied
102 & 104 Martin Thos G., grocer
106 r Meagher James, laborer
106 r Manning Daniel, laborer
108 r Sutherland Joseph, laborer
110 r Sheehan John, laborer
112 O'Brien James H, grocer
112 Findlay Richard, grocer
114 Gullickson Miss Mary
116 Hoar Edward, stevedore
116 Ryan James, seaman
116 Muse Mrs Elizabeth
118 Walsh Michael W., laborer
120 Gullickson Henry, seaman
120 Carney Mary, wid Daniel
120 Guilickson Mrs Henry, variety
122 Fahnert James, laborer
122 Powley Johanna, wid Thomas
124 Smith Warren, variety
126 Cahill John P., liquors

Here Salter street commences.

128 shop unoccupied
130 Monighan Patrick, truckman
130 Walsh Daniel, laborer

130 Seabird Albert, laborer
132 & 134 Kennedy Cornelius, liquors
136 & 138 Boak Wm. M., com. mer
146 shop unoccupied
148 McHenry Geo., laborer
148 Dunwood John, laborer
148 r Weaver George, blacksmith
148 McDonald Thomas, laborer
148 Wilkie Joseph, seaman
152 Burkett Calvin W., hair dresser
154 Connelly Mary, wid John
154 Frederickson Peter, laborer
154 & 156 Fleming Mrs J., crkyware
158 Graves Lawrence A., cooper
160 Dait Theodore, temperance drks
164 Sloan John T., cooper
164 Ryan William, laborer
164 Roland Albert, laborer
164 Crane John F., seaman
166 shop unoccupied
168 Shea Patrick, variety
170 & 172 Lynch Mrs John, variety
184 to 190 Stairs Wm. Son & Morrow
192 to 196 LeBlanc S., clothier

Here Sackville street commences.

198 Sullivan Michael, laborer
200 & 202 McGinnis John, laborer
202 Payne Alfred, waiter
204 & 206 Chapman S., boarding hse
206 Ryan Margaret, wid William
208 DeBay William, variety
210 Doherty Cecila, wid George
210 Lanigan Matthew, laborer
212 Burke Eliza, wid Michael
212 & 214 Buckley John P., grocer
216 Porrier Peter, laborer
218 Whalen Elias, variety
222 to 226 houses unoccupied
228 & 230 O'Leary John, grocers
232 & 234 Kelley John, variety
234 Ditts Eliza, wid George
236 Chisholm Charles, variety
236 Johnston Mary, wid Thomas
238 to 242 Reynolds W.B.& Co., hrwe

Here Prince street commences.

Imperial government coal sheds

Here Market lane (south) commences.

244 Foley James, liquors
246 Quirk Edw. J., liquors
248 house unoccupied
250 & 252 Duggan J. & Sons, auctnrs

WATER STREET, (Upper,) commences at City Wharf and runs north to Campbell Road.

City wharf
Dartmouth Ferry & ticket office
Fahie Mrs P., grocer
Morrison E. & Co., com. merchts
Brown H. W., grocer
Corbett Mrs. Alex
Excise bonding warehouse
Bauld, Gibson & Co., groceries
Renner Mrs George, Tremont htl
McKerron William, notary
1 Renner Thos. H., liquors
3 Murray Jas. A., hair dresser
5 Church of England coffee rooms
5 Hunston Saml., mgr C. of E. C. R.
7 Stowell Henry, restaurant
9 Crooks James A., grocer
Stayner's wharf
Stayner E. G. & Co., com. mer.
11 Terrio J., hair dresser
13 Caledonia Hotel, Wm. Baker
15 to 21 Tobin John, groceries
Dwyer's wharf
Muse George, seaman
DeWolf George W., laborer
Morrison John, laborer
Lock Frank, seaman
Taylor Jeffrey, laborer
Barrett Peter, seaman
Barret Benj., seaman
Richmond George H., laborer
O'Queen Thomas, laborer
LeBlanc Mrs. Joseph
Romard Reuben, laborer
23 to 27 Doyle Thos., grocers & liqrs
29 Morash Amos, grocer
31 Wallace Lawrence, clothier
31 McLellan Mrs, wid John
33 Suker G. T., tailor
35 Smith Daniel
37 McIntyre John J., clothier
39 Seeton & Mitchell, grocers
Power's wharf
Excise bonding warehouse
Davie John W., cooper
Smith C. E. & Co., com. merchts
Musgrave & Co., com. merchants
41 to 45 Fuller H. H. & Co., hardw
47 Peters John & Co., com. merchts.
47 King F. A., insurance
Black's wharf
Nixon Thomas, blacksmith
Gillis John, blacksmith
Lunenburg & Halifax S. P. Co.
49 Black Bros. & Co., hardware
51 Pickford & Black, ship brokers
Pickford & Black's wharf

Forhan Thos. & Co., sail makers
Wurzburg Lud., exporter lobsters
Mathers I. H., Swdh & Nor. V.C.
McPherson David, ship builder
Seeton R. B & Co., grocers
Cox Joseph P., millers' agent
Chisholm Wm., com. merchant
53 & 55 Halifax Banking Co.
57 Chipman J. A. & Co., com. mer.
57 Foster Miner T., teas wholesale
Central wharf
Wood Jos., S. S. agt. & com. mer.
59 Pyke Geo. A., grocer wholesale
Ordnance department
61 Foster, Foster & Co, com merchts
McFatridge's wharf
McFatridge Wm, marine stores
Keefe M. E., builder
Offen Thos W., blockmaker
Smith N. & M., fish dealers
63 & 65 Grant A. J. & Co, hardware
O'Connors' wharf
Fulton & Foster, hides
67 & 69 Bell A. M., hardware
Tobin's wharf
71 Cunningham & Curren, com mers
73 Erb Ephraim
75 Grace & Gastonquay, liqrs whlsle
77 Morse J. E. & Co, tea importers
79 Smith G. E. & Co, hardware
Commercial wharf
Lawson, Harrington & Co, com mer
Roberts, Simpson & Co, canned gds
81 Power D. F., grocer
81 Lange Ove, marine ins agent
83 Dorman John, tinsmith
85 Yetman Joseph, liquors
87 Anderson Auguste, boarding
89 McKay Adam, dry goods
91 Wood John, seaman
93 Ginnier Lewis, saloon
95 Briand Leon T, liquors
Cronan's south wharf
Cronan Daniel, W I merchant
97 Keogh William, liquors
99 Weston Joseph, tinsmith
101 Ronnan F. P., ship chandler
101 Pitts Daniel H., com merchant
Cronan's north wharf
Snaffer & Adams, sailmakers
103 to 107 Cronan John, grocer
109 to 111 Creighton C. E. & Co, grcrs
Taylor's wharf
Taylor J. & Co, W. I. merchants
Wilson Lewis A., ship's smith
Merlin J. C., planing mills
113 to 117 Siteman J. R., grocer
119 Regan Miss M. A., variety
Brookfield's wharf
Brookfield Bros', lumber

121 May John V., variety
121 Kent Hannah, wid Thomas
123 Forbes D. J., fancy goods
125 Carson Robert, jeweller
127 Forbes D. J., fancy goods
Butler's spar yard
Butler John E., spar maker
129 to 131 Swenerton B., miller's agnt
Liverpool wharf
Neily J. B. & Co., com merchants
Hfx Brm Fcty, J. W. Dewolf, mgr
133 Shatford Bros., oil merchants
135 to 137 DeWolf T. A. S. & Son, agnts
DeWolf's south wharf
139 shop unoccupied
141 Brommit John, seaman
143 McNeil Henry, variety
145 Castel Wm., hairdresser
147 & 149 Morley Mary J., wid Wm.
DeWolf's north wharf
Am. Metal Co., F. P. Ronnan, mgr
Mulcahy T. J., cooper
151 Heaney Edward, porter
153 Roach Mrs Mary, grocer
West's wharf
West J. T. & A. W., W. I. merchnts
155 & 157 Walker Don. D., boarding
159 & 161 Young Abraham, boarding
163 & 165 Riouse Peter, variety
Hamilton's wharf
167 Henneberry Wm. H., fish dealer
171 Barnes William, fish dealer
173 Gilbert George, fish dealer
175 Duffield, Alex., oil dealer
Humphrey's wharf
Hyde W. E., com merchant
177 Henneberry Wm. H., fish dealer
179 Hunt Daniel, laborer
179 Rent Edward, laborer
181 Malone William, variety
183 Dunne C. & Son, liquors
185 & 187 house and shop unoccupied
189 & 191 warehouse S. Cunard & Co
Cunard's wharf
193 to 215 Cunard S. & Co., S. S. agnts
193 to 215 Cunard & Morrow, mng agts
217 & 219 Leadbetter James, boarding
221 & 223 Ives John, boarding
225 & 227 Johnson William, boarding
229 Cunard S. & Co., coal office
Cunard's north wharf
231 Hatter Alfred, laborer
231 Hatter Edward, laborer
231½ shop unoccupied
233 & 235 Hogan P., of J. Hogan & Sns
Hogan's wharf
Hogan J. & Sons, lumber
237 & 239 Hogan's warehouse
Hogan's north wharf
241 Hogan's storehouse

Hart & Murray's wharf
Hart & Murray, lumber
Devaux Julia, wid Patrick
Boudrot Margaret, wid John
Barret Wm., stevedore
Julian James, painter
Murphy Wm., laborer
243 DeGruchy Philip, grocer
245 McDonald Archibald, seaman
245 & 247 McDonald Mrs. A., variety
249 Craig Wm. S., tinsmith
249 Mulcahy Charles, storekeeper
249 Power Mary, wid John
249 Power Ruth, wid William
249 Murley Lucy, wid Thomas
249 Sullivan Ann, wid Patrick
251 Harrison Henry E., custom tailor
Roche's south wharf
Taylor Alexander, blacksmith
253 Mitchell Stephen, liquors
255 Murray Robert, hairdresser
257 & 259 Bates John, variety
259 Bates James
Hart & Murray's north wharf
261 Anderson Herman, grocer
261 Sullivan James
North ferry wharf
261½ Douglass & Co., iron foundry
McKay's wharf
263 Seaside Inn, Mrs. M. Doneaghy
271 Brooks William, variety
273 Emino Eli, fish dealer
Tully's wharf
Tully H.C. & Son, coal dealers
275 & 277 Coleman John, boarding
275 & 277 Bedford Elizabeth, wid Jas
279 Roche Wm., coal & com merchant
Roche's south wharf
Roche's north wharf
281 Roche William, coal dealer
283 shop unoccupied
Deep Water Terminus
Cunard S. & Co's office
I. C. R. office
Customs office
Immigration shed
Grain elevator
Marine & Fisheries office
Stmbt inspctr's office, Stevens D.
H. M. Dockyard
2 & 4 Old police station
2 & 4 P. C. lnch rms, I.B. Brown, m
6, 8 & 10 storerooms

Here Bedford row ends.

12 & 14 storeroom Seeton & Mitchell
16 Sparham Roofing Co
18 Gunning & Boyle, com merchants
20 Bowers Wm., stevedore
22 Patton John, boots and shoes
24 Whytal John L., leather
26 & 28 British American hotel
30 Egan E. J., gun maker
32 & 34 Ryan Mrs. Ellen, lnch rooms
36 unused door

Here Duke street commences.

38 shop unoccupied
40 & 42 Ryan Patrick, boarding hse
44 & 46 Aucoin Charlie, restaurant
48 Oland S. Sons & Co., brewers
50 & 52 Leary James, restaurant
54 & 56 Goodwin Edward, boarding
58 to 62 Jerusalem warehouse

Here Hollis street ends.

64 Creighton & Marshall, stationers
66 Doull & Gibson (rear entrance)
68 Adams E. D., manufacturer's agt
70 Redden A. W., (rear entrance)
72 Taylor George, (goods entrance)

Here Buckingham street commences.

Pentagon Building

Here Granville street ends.

74 to 76 Seamn's Fnd Soc, J. Hopkins

Here Bell's lane commences.

78 Halliday James, merchant tailor
80 Hiseler G. J. & Co., hats and furs
82 Philp John H., hats, caps and furs
84 Neary James, laborer
84 Hann Thomas, porter
86 Young James, laborer
86 Fisher J. D., of Hubley & Fisher
88 Hubley & Fisher, clothing
90 Hiseler G.J. & Co,, hats caps & furs
92 Coleridge Fanny, wid John
92 Patrick William, com traveller
92 Swan Arthur E., baker
92 Johnson William, laborer
94 Blois Osborne, com merchant
96 Hiseler S. A., hats, caps & furs
98 Carney A. J., agent for H. & C.
100 & 102 Glube S. & Co., clothing
104 Glube S., of S. Glube & Co
104 Pink Mase, of S. Glube & Co
106 Fordham A., leather
110 Wentzell H. W. & Co., whl grcrs
112 Munnis S. W., chemist & druggist
114 Munnis J. K., clothing, etc

Here Jacob street commences.

116 & 118 Hamilton F., 2nd hand fntr
120 & 122 Oldham H. N., clothing
124 Abernethy Lucy, wid John
126 Wambolt J. P., cigars and teas
128 Purcell Margt., wid John
128 Purcell P. L., telegraph operator
130 Kent S., teas & crockeryware
132 & 134 Power & Co., steam fitters
136 & 138 Cummins S., coal measurer
138 Miller Charles, laborer
138 Patfield John, cooper
140 Larder A. S., watchmaker
142 & 144 Penny A. J., leather dealer
146 & 148 Reyno Mrs. J., Balmoral Htl
150 Benson Richard, clothing
152 & 154 DeRoche Fred., hair dresser
156 & 156½ McKay Robt., boots & shs
158 & 160 Lewis John, clothier
160 Little Peter, laborer
160 Faulkner James, laborer
162 Davis Geo. H., grcr. & com. mer.
164 Preston Miss Mary
164 O'Brien Martin, laborer
164 Bowes Christina, wid John
166 Hall & O'Neil, hairdressers
168 Cook Wm., car cleaner & variety
170 to 174 Halifax Con. & Baking Co.
176 & 178 Goulding Michael, liquors
180 & 182 McIntyre Mrs. J, restaurant
184 McEachren John L., mer. tailor
186 Blakely Mrs. Geo., Osborne Hse
186 Blakely Geo., sea captain
188 Baker Henry, grocer & victualler

Here Hurd's lane commences.

192 Cohn Lewis, clothier
194 Bonang Sarah wid Andw, variety
196 & 198 Brett Mrs Pierce, restaurant
198 Brett Pierce, sea captain
200 Misener Wm., laborer
202 Terry Bridget, wid Walter
204 & 206 Schwartz W. H. & S., teas
208 McLeod John, engineer
208 & 210 Rogers Mrs. Wm., gunsmth
212 & 214 Ryan K., wid M., Devn hse
214 Antonio Joseph, pedler

Here Roast's lane commences.

216 Noble James, tinsmith & plumber
218 shop unoccupied
220 Byrne Mary, wid Wm., variety
222 Purchell Patrick, laborer
224 Defrieze John P., marine diver
226 Logan Miss Margaret, tem. drnks

Here Kavanagh's lane commences.

Kavanagh Elizabeth, wid Wm.
Dorsey Daniel, laborer
Frye Ella, wid John
228 & 230 Scanlon Patrick, seaman
232 Payne Mrs John, lunches
234 Stonley Stephen, laborer
234 Hook Bridget, wid Arthur
234 Coolen Miss Janie
234 Walsh John, laborer
236 to 240 Ead Mrs. John, grocer
246 Power Eliz., wid Thos., variety
246½ McDonald Chas., lobster packer
248 Phalen Mrs. Wm., confectionery

Here Proctor's lane commences.

254 Nelson Chas. E., dock superintdt
256 to 260 Coal yard, S. Cunard & Co
262 Schwartz Eliza, wid George
264 Branch W. U. telegraph office
266 Sullivan Maurice, ship steward
266 & 268 Sullivan Mrs. M., bdg & vrty
266 Wells Harry, laborer
270 to 272½ Quinn F. J., European Hotel and soda water manufctr
274 Moore Wm. A., hairdresser
276 Scriven Mary A., wid John
276 Scriven W. R., of J. J. S. & Sons
276 Scriven J. A., of J. J. S. & Sons
278 Power Thomas, laborer
278 Power Kathleen, wid John
278 Gilbert George, clerk
280 Bedford Andrew, hairdresser
282 & 284 Chalmers T., Allan House
286 & 288 Johnston R., Manchestr H.
288½ & 290 Wood Mrs. Robt., bdg hse
292 & 294 Fuller B. & Son, gen. store
298 Heather Fred., 2nd hand furntre
300 shop unoccupied
302 Larkin Harriet, wid Daniel
302 Ryan Martha, wid James
302 McCarty Felix, laborer
302 Cain John, seaman
304 & 306 Scott Daniel J., baker
308 & 310 Desmond Mrs. Jas, variety
310 Desmond James, trader
312 Coolen Frank, hairdresser
314 Moriarty Eugene, laborer
314 Farrand Thomas, laborer
316 & 318 McQueeney Mrs. M., variety
320 & 322 Fitzpatrick K. wid D., t. drk
322 Willis Philip, laborer
322 Murphy James, laborer
322 McDonald John, laborer
322 Herbert Jennie, wid Charles
324 shop and house unoccupied
326 Cuvelier Louis, boot & shoe mkr

Here Cornwallis street commences.

328 & 330 shop and house unoccupied
332 Hughes John, baker

332 Hughes Mrs John, variety
334 & 336 Mappelbeck J, crpntr, t.drk
338 Leonard James, seaman
338 Leonard Mrs. James, variety
340 Shaw James, laborer
340 Shaw Mrs. James, variety
342 Billington Thos., laborer
344 Baker Mrs. Catherine, grocer
346 & 348 Saunders Wm., liquors
350 & 352 Ward Mrs. T., brdg. & var
354 Fahey Edward P., grocer
356 Tully Annie, wid William
356 Tully Rebecca, wid James
356 Leonard Elizabeth, wid Thomas
356 Baker Mary, wid George
358 Adams Patrick, boot & shoe mkr
358 r Evans Louis, laborer
358 r Murphy Kate, wid John
360 & 362 Thompson Aug., seamn & vr
364 Billman Mrs. E., variety
366 Stony James, laborer
368 Cleary Mrs. Michael, variety
370 Morey Richard P., printer
370 Morey Bridget, wid Richard
370 & 372 Joy Mrs Margaret, grocer
374 & 376 Barnstead J., shoemaker
378 Hill John, stevedore
380 Nash John E., hairdresser
382 & 384 Fraser Mrs. Wm., Ocean hse
384 Fraser Wm., stevedore
384 Kervin John, seaman
386 & 388 James Geo, Royal Navy Inn
390 & 392 Watson Mrs. J. H., hotel
394 King Charles, baker
394 Mann Wm., cabinet maker
396 Crawford James & Son, grocers
398 & 400 McKay M., boot & shoemkr
402 Layden James, laborer
402 Brennan Ellen, wid Thomas
402 Clarke John, laborer
402 Andrews Mary, wid Thomas
404 McDonald Daniel, seaman
406 & 408 Mulroney John, carpenter
408 Bennett Wm., butcher
408 Bennett Ralph, butcher
410 King Catherine, wid Samuel
410 Lacy Mrs Richard
412 Graves Albert H., laborer
412r Merson Emily, wid Thomas
412r Darton Annie, wid William
412r Hawes Elizabeth, wid Isaiah
412r Nobrega Joseph, laborer
414 Nicolle Philip, grocer
416 Jones Wm., policeman H.M Dkd
418 to 422 Nott William T, liquors
424 Cowan John, laborer
426 O'Donnell Sidney, victualler
428 McDonald Joseph, seaman & varty
430 Moore Thomas, laborer
430 O'Neil Thomas, fisherman
430 Carroll John, laborer
430 McGrath Robert, fisherman
430 McGrath William, laborer
430 Lynch Edward, fisherman
434 Keleher John, grocer
436 Gilday Catherine, wid John
436 Potts Isabella, wid Benj
436 Hartley Henry, seaman
436 Moore A. J., sergeant R. N.
436 Kelly Miss Annie, tailoress
438 to 442 Nicholls Steph., bt & shmkr
444 Lemee William, shoemaker
446 Hawes John, laborer and grocer
446 McNamara Miss Kate, dressmaker
448 & 450 Keeping J., engineer & grcr

Here Gray's lane commences.

454 to 456 Voltz Fred, seaman
456 Morash James, laborer
458 Harvey Joseph, laborer
458 Wells Thomas, laborer
458 Ravel Thomas, fireman
460 Riley Christopher, laborer
460 Morash John, laborer
460 Howard Richard, laborer
462 Sims Wm. J., boatman
464 Kent William, grocer
466 Wells Mrs. W. H., coffee house
466 Wells W. H., cook S S. Newfield
468 Duggan C. C., stevedore
470 Welly Richard, painter
470 Emino Eli, fish dealer
470 Shaffer Geo., of Shaffer & Adams
472 Doyle James, laborer

Here Gerrish street commences.

478 Sullivan Matthew, policeman
482 Smith Benjamin, boatman
482 Bezanson Alonzo, brakeman I C R
484 storeroom
486 Thompson John A., iron foundry
488 & 490 Patterson John, boiler wrks
494 to 500 Acadia Gardens hotel
502 McConkey Thomas, shipwright
502 Martin Rich., of R. Martin & Co
504 Hunt Charles, laborer
504 McAlpine H., hackman
506 Nelson Sarah, wid Julius
506 Crayden Richard H., purser
506 Ott Jonathan, shipwright
508 Ferguson James, boatman
508 Bradshaw Richard, shoemaker
508 Murphy Mrs. Dennis
510 Penny John, commission merchant
510r Waterfield Joseph, confectioner
510r Tully Wm. A., clerk
510r Roast Thos. H., laborer
510r Clarke Walter, seaman
512 & 514 McDonald I., grcr & d'rymn

514 Brittain James, watchman
516 McPhee Jas. A., hck & livry stbls
516 Hinman Charles H., sailmaker
516 Durant Joseph, laborer
518 & 520 McLean Cath., wid Alex.
520 Riley Barney, boiler maker
522 McDuff Hannah, wid Michael
524 & 528 Hayward C.W. & Co, brwrs
530 & 532 Butler J., pro Strangers' hm
530 Patrick Charles, laborer

Here Artz lane commences.

534 Artz James, sea captain
534 Oliver Samuel, engineer
538 Manning Thomas, laborer
538 Farrell John, seaman
542 & 544 Twohig Mrs. Patk, dr mkr
542 Beazley Frank, laborer
542 Ellis Joseph, laborer
548 Spruhan John, laborer
548 Manuels Chas., cabman
550 Barry Miss Margaret
552 house unoccupied
554 West James, sailmaker
556 Hayward Edw. S., blacksmith
556 McLean Allan, car sealer
558 & 560 O'Brien Thos., livery stables
558 Lightning Alfred, checker
562 Clarke Kearns, laborer
566 Hubley John K., steam dye works
558 & 570 Maloney Mrs. M., laundry
574 to 578 houses unoccupied
580 Bennett John J.
582 shop unoccupied
592 Ward Albert, carpenter

Here North street commences.

I. C. R. freight depot to end

WAVERLEY TERRACE commences at Mitchell and runs east.

1 McGibbon Mary, wid Bernard
3 Soper Thomas A., clerk
5 house unoccupied
7 Lane John, builder
9 Banfield James, clerk

WELLINGTON STREET commences at 60 Tower Road and runs north-west to South.

25 Burke Eliza, wid Hans
25 Beech Miss Annie
47 house unoccupied
53 Chaddock James, blacksmith
55 McMurray Anne, wid Robert
65 Emeno Simeon, carpenter
67 Nickerson James, policeman
93 Milkie Charles F., upholsterer
95 McGill James, cooper
97 house unoccupied
99 Halliday George, upholsterer
101 Ronnan Daniel, porter
101 Ronnan Frederick, of D. H. Pitts
2 Langdon Joseph, fireman
30 Coppin James, bookkeeper

Here Mulberry lane commences.

48 McDougall John N. V., barrister
50 Hayden Michael, coachman
62 Conway Charles, teamster
64 Pickles Elizabeth, wid George
64 Hutton James N., shipping clerk
66 Storey Robert, blacksmith
92 Shaffer John F., storekeeper
94 Horton D. W., storekeeper

WEST STREET commences at 148 Maynard and runs west to Robie.

1 Connors Patrick, teamster
3 house unoccupied
5 Jackson Lavinia, wid Robert
7 Shepherd Sarah, wid John
11 to 15 houses unoccupied
17 Johnson George, cooper
17 David John, cooper

Here James street commences.

21 & 23 Connolly P., grocer
27 city stables
29 Hartlen John, clerk

Here Agricola street intersects.

31 & 33 Mullane John, liquors
37 Farrer L. J., baker
39 Smith William E., grocer
41 McLaughlin Anne, wid Neil
43 Nickerson Charles W., police sgnt
45 Mackay Margaret, wid Jas, grocer

Here John street commences.

47 Cawsey Wm. H., grocer
49 Joyce Patrick, baker
51 Chambers Thomas E., grocer
53 Bowman Lawrence, laborer
53 Corney Jas., laborer
55 Mills Thomas S.
57 Westhaver Benjamin, fisherman
59 Haslam William, laborer

Here North George street commences.

71 Lee John, mason
71 Shorten Mary, wid John
73 Baker Henry, laborer
73 West Henry, laborer
75 Hurley Thomas, brushmaker
75 Kearney James, cooper
79 to 85 DeWolf J. M., car'ge factory
2 McDonald Patrick, tobaccoist
4 McGowan Kate, wid James
4 Hamm Miss Mary
6 Kennedy Margaret, wid John
8 & 10 Power David, grocer
8 McIntosh Archibald
8 McIntosh William, baker
12 Sutters Richard, carpenter
20 & 22 George Leonard, dry goods
24 Kiddy Wm., night watchman
26 McDonald John, engineer
28 Lownds James, city driver
30 McDonald Mary, wid Matthew
30 Stuart Isaiah, sailmaker
32 Middleton Thomas, laborer
32 Potts Eliza, wid Thomas
34 shop unoccupied

Here Agricola street intersects.

36 McGrath Thos. J., grocer
38 Locke William, machinist
38 Nash Michael, painter
40 O'Malley John, letter carrier
40 Cornelius Alfred, carpenter
42 Egan John, jr., teamster
42 Goddard Joseph, wharf builder
44 McKenzie Robert, engine driver
44 McGrath Edward, laborer
44 McGrath Catherine, wid Thomas
46 Wilson Edward, painter
46 Black James, engineer
48 Baxter Jas. W. & Co., grocers
56 Cameron William, book keeper
56 Cameron Ellen, wid William
58 Johnstone Lewis D., carpenter
58 Gerrard Martin
62 house unoccupied

Here King's lane ends.

64 Dorey John, teamster
64 Reid Ada, wid Francis
66 Larder L. H., teamster
66 Larder Edw., horse liniment mftr
68 Heenan Edward, cooper
68 DeYoung Joseph, tinsmith
68 DeYoung Eliz., wid Joseph
70 Mumford Herbert, plumber
72 Boardwell John, baker
74 Huggan William, carpenter
74 Huggan James, carpenter
76 Lydiard Edward, carpenter
76 Mitchell Isaiah, laborer
78 Mitchener Adelaide, wid J. P.
78 Mitchener Miss A., dressmaker
78 Lynch Mary, wid Philip
80 Garrison Walter, clerk
80 Lewin John, plumber
80 Chambers Eliz., wid John
82 Cochran Bessie, wid Jas
86 Gates Jeremiah, teamster
88 Coleman W. J., insurance agent
90 Marshall Matthew
92 house building
94 Barrowman James, mason
94 & 96 Barrowman Mrs. Jas, variety
106 Johnstone William, painter
108 Blakeney Amos H., clerk

WILLIAM STREET commences at 186 Maynard and runs west to Agricola.

1 Norris Mrs. James, charwoman
11 Smith Josiah, butcher
11 Sentles Robert, carpenter
13 Nickerson Stephen, policeman
13 Johnson John
17 Power Lawrence, laborer
17 Langille M, ship wright & caulker
19 Pace Benjamin, truckman
19 Wilkie Francis, truckman
12 Welburn Thos., laborer

WILLOW STREET commences at 124 Agricola and runs west to Windsor.

2 Brown Henry
4 Usher James, baker
6 Dean John, carpenter
8 Brown John P., carpenter I.C.R.
0 Thorburn Hugh R., carpenter
12 Brown George, carpenter
14 Arthur Henry, teamster
16 Waller Joseph, farmer
DeWolfe J. M., carriage factory

WINDSOR STREET commences at Quinpool Road and runs north

33 Green Samuel, blacksmith
33 Horner Robert, blacksmith

Here Welsford street ends.

41 Brinkman Chas., sea captain
43 Hart H. L., boots & shoes
45 Houseman Alex., employee C. F.
57 Lawlor Eliza, wid James
59 to 63 St. Matthias church

Here Compton Avenue ends.

71 Walsh T. J., of T. Walsh & Co.
73 Gates W. J., com. traveller

Here Cunard street intersects.

77 & 79 Ead John T., grocer
81 Hawley Wm. H., sea captain
83 Mont Annie, wid Wm.
83 Walker Robert, truckman
83 Lawrence Emma, wid Alex
83 Foster Daniel W.
85 Cooper Henry, laborer
85 Dorey William, sea captain
87 Warner James, carpenter
87 Gibbon Thos. L., watchmaker
89 Riddell P. W., printer
89 Gardner Sophia, wid Matthew
89 Hefler Samuel, carpenter
93 Fisher Alex., tinsmith
95 Pollock Wm. J., laborer

Here North street intersects.

vacant lots

Here Almon street intersects.

Willow Park nursery
Weaver George, farmer
Monaghan Patrick, laborer
Piers Henry, miner

WEST SIDE.

2 Bishop Wm., stone cutter
44 Westhaver Ada, wid Rufus

Here Allen street commences.

48 Sanders Wm. S., mason
50 Traise Chas. F., book-keeper

Here Lawrence street commences.

56 to 60 Hubley A., grocer
62 Keating John E., book-keeper
62 Keating Margaret, wid William
64 Mailing George, grocer
66 Grant Samuel, carpenter
68 Barrett William, laborer

Here Duncan street commences.

vacant lots

Here Chebucto Road commences.

vacant lots

Here North street intersects.

Nolan Patrick, farmer
Ford Henry, laborer
Ford Richard, laborer
Leahy Thomas, florist

Here Seaforth street commences.

Kline John J., com. traveller
Kline William, blacksmith
Thompson John, broom maker
Duncan Robt G., conduct I. C. R.
Crockett Thos J., book-keeper

Here Almon street intersects.

Goudge Thos., Secty H. F. Ins Co
Goudge Edward S., clerk

Here Edinburgh street commences.

Myers William, gas fitter

Here London street commences.

Thomson Bridget, wid John

Here West Young street intersects

Hendry William A., surveyor

YOUNG STREET, (East,) commences at Dry Dock and runs west to Gottingen.

1 Hawkins Charles A., blacksmith
3 house unoccupied

Here Campbell Road intersects.

5 to 13 Protestant Orphans' Home

Here Veith street commences.

15 Rankine James, iron ship builder
25 Cooke Jacob
27 Wright Lucy, wid Robert W.
29 Powell Charles, plumber
31 Fitzmaurice Thomas, carpenter
33 Brander Wm. G., cabinet maker

Here North Starr street commences.

41 Ackman Rev. S. R., methodist
45 house unoccupied.
47 Pritchard John, laborer
47 Hartlen James, butcher

Here Union street commences.

49 Turnbull John A., man. N.S.S.R.
59 Harris George D., engnr N.S.S.R.
61 Young Joseph W.

Here Needham street commences.

63 Anstey George, carpenter
63 McDiarmid William, carpenter
65 Myra Charles, cooper
67 Myra John, carpenter
77 Mosher Saul, wharf builder
4 Griffin Edward, trader

Here Campbell Road intersects.

16 Richardson E. B., com. mercht
18 Robinson J. W., cooper
18 Irving J. C., laborer
20 Service Thos., engineer N.S.S.R.
22 Nixon Thomas, blacksmith
22 Tucker John E., clerk
24 Mackinlay Leonard H., brass finr Methodist church and grounds

YOUNG STREET, (West,) commences at Gottingen and runs west.

NORTH SIDE.

vacant lots

Here Kempt Road intersects.

Henderson & Potts, paint manuf. Slaughter house

Here Windsor street intersects.

Carnell J. J., carriage builder house unoccupied

SOUTH SIDE.

86 Paulsen L. A,, stevedore
88 Burrell Charles, laborer
90 Rogers Henry, laborer H. M. D.
94 Longton John, laborer C. F.
94 Lowe Arthur A., laborer
94 McKinlay Wm. H., laborer
98 Foote Jeffrey
108 Gilfoy John E., painter
110 Fraser Alex., laborer
110 Landry Simon, carpenter
112 McDonald Lauchlin, laborer
114 Walsh John, laborer

YOUNG STREET or Islesville commences at Bloomfield and runs north to Macara.

1 Killeen Matthew
7 Hubley Arch, watchman

Here Almon street intersects.

15 Young John, truckman
17 Andrew Arthur, truckman

Here Bilby street intersects.

29 Flanigan Edward, carpenter
14 Gilfoy John, brakeman I. C. R.
14 Young Alfred P., painter
16 Scallon Thomas, laborer

Here Bilby street intersects.

26 Weatherdon Wm. H., carpenter
28 Forrest John, weaver C. F.
30 O'Connor John, laborer C. F.
32 Shannahan John, truckman

GAZETTEER AND GUIDE

— TO THE —

MARITIME PROVINCES

Will be out this Fall.

D. McALPINE'S SONS,

PUBLISHERS,

Halifax, N. S., AND St. John, N. B.

APPENDIX.

GREAT BRITAIN AND IRELAND.

THE QUEEN AND THE ROYAL FAMILY.

HER MAJESTY ALEXANDRINA VICTORIA of the United Kingdom of Great Britain and Ireland, Queen, Empress of India, (in India) Kaiser-I-Hind, Defender of the Faith; *born* 24th May, 1819; *succeeded* to the Throne 20th June, 1837, on the death of her uncle, King William IV.; *crowned* 29th June, 1838; and *married* 10th February, 1840, to his late Royal Highness Francis Albert Augustus Charles Emanuel, PRINCE CONSORT DUKE OF SAXONY, PRINCE OF COBURG AND GOTHA, who was *born* 26th August, 1819; *died* 14th December, 1861. Her Majesty has had issue.

1. Her Royal Highness VICTORIA Adelaide Mary Louisa, PRINCESS ROYAL, *born* 21st November, 1840; *married* 25th January, 1858, to his Imperial Highness the late Emperor of Germany, and has had issue—Frederick William Victor Albert, Emperor of Germany, *born* 27th January, 1859; Victoria Elizabeth Augusta Charlotte, *born* 24th July, 1860; Albert William Henry, *born* 14th August, 1862; Francis Frederick Sigismund, *born* 15th September, 1864, *died* 18th June, 1866; Fredericka Welhelmina Amelie Victoria, *born* 12th April, 1866; J. F. B. Waldemar, *born* 10th February, 1868; *died* 27th March, 1879; Sophia Dorothea Ulrika Alice, *born* 14th June, 1870; and Margaret Beatrice, *born* 22nd April, 1872.

2. His Royal Highness ALBERT EDWARD, Prince of Wales, Duke of Saxony, Cornwall and Rothesay, Earl of Dublin, &c., *born* 9th November, 1841; *married* 10th March, 1863, to Princess Alexandra Caroline Mary Charlotte Louisa Julia, *born* 1st December, 1844; eldest daughter of the King of Denmark, and has issue—Albert Victor Christian Edward, *born* 8th January, 1864; George Frederick Ernest Albert, *born* 3rd June, 1865; Louise Victoria Alexandra Dagmar, *born* 20th February, 1867; *married* 27th July, 1889, to the Duke of Fife; Victoria Alexandra Olga Mary, *born* 6th July, 1868; Maud Charlotte Mary Victoria, *born* 26th November, 1869; and Alexandra J. C. A., *born* 6th April, 1871; *died* 7th April, 1871.

3. Her Royal Highness ALICE Maud Mary, *born* 25th April, 1843; *married* 1st July, 1862, to His Royal Highness Prince Louis Frederick William of Hesse Darmstadt, *born* 12th September, 1837, *died* December 14th, 1878, and has issue—Victoria Alberta Elizabeth Matilda Mary, *born* 5th April, 1863; Elizabeth Alexandria Louise Alice, *born* 1st November, 1864; *married* 15th June, 1884, to the Grand Duke Sergius of Russia; Irene Maria Louise Anna, *born* 11th July, 1866; Ernest Louis Charles Albert William, *born* 25th November, 1868; Frederick William, *born* 7th October, 1870; *died* 29th June, 1873; Victoria A. H. L. B., *born* 6th June, 1872; and Mary Victoria Feodora Leopoldine, *born* 24th May, 1874; *died* 15th November, 1878.

4. His Royal Highness ALFRED Ernest Albert, Duke of Edinburgh, Earl of Kent and Earl of Ulster, &c., *born* 6th August, 1844; Rear Admiral Royal Navy; *married* 23rd January, 1874, to the Grand Duchess Maria Alexandrowna, daughter of the Emperor Alexander II. of Russia, and has issue—Alfred Alexander William Ernest Albert, *born* 15th October, 1874; Marie

A. V., *born* 29th October, 1875; Victoria Melita, *born* 25th November, 1876; and A. L. Olga Victoria, *born* 1st September, 1878; Beatrice, *born* 25th April, 1884.

5. Her Royal Highness HELENA Augusta Victoria, *born* 25th May, 1846; *married* 5th July, 1866, to Prince Frederick Christian Charles Augusta, of Schleswig Holstein-Sendenburg Augustenburg, and has issue—Christian Victor, *born* 14th April, 1867; Albert John, *born* 26th February, 1869; Victoria Louise, *born* 3rd May, 1870; Louise Augusta, *born* 12th August, 1872; and Harold, *born* 12th May, *died* 19th May, 1876.

6. Her Royal Highness LOUISE Caroline Alberta, *born* 18th March, 1848; *married* 21st March, 1871, to John, Marquis of Lorne, Kt.

7. His Royal Highness ARTHUR William Patrick Albert, Duke of Connaught, *born* 1st May, 1850; *married* 13th March, 1879, to Princess Louise Margaret, daughter of Prince Frederick Charles of Prussia, cousin to the Prince Imperial of Germany, Col.-in-Chief Rifle Brigade, and has issue—Margaret V. A. C. N., *born* 15th January, 1882; Arthur F. P. A., *born* 13th January, 1883; Victoria P. H. E., *born* 17th March, 1886.

8. His Royal Highness LEOPOLD George Duncan Albert, Duke of Albany, *born* 7th April, 1853; *married* April 27th, 1882, to Princess Pyrmont Helena of Waldeck, *died* March 27th, 1884, has issue—Alice Mary Victoria, *born* 25th February, 1883; Leopold, C. E. G., Duke of Albany, *born* 19th July, 1884.

9. Her Royal Highness BEATRICE Mary Victoria Feodora, *born* 14th April, 1857; *married* July 23rd, 1885, to Prince Henry of Battenburg, has issue—Alexander Albert, *born* November 23rd, 1886; Victoria Eugenie, *born* October 24th, 1887; Leopold Arthur Louis, *born* 21st May, 1889.

ROYAL PRINCES AND PRINCESSES.

H. R. H. GEORGE Frederick William Charles, Second DUKE OF CAMBRIDGE, Field Marshal Commanding in Chief, cousin to Her Majesty, *born* 26th March, 1819.

H. R. H. AUGUSTA Caroline Charlotte Elizabeth Mary Sophia Louisa, cousin to Her Majesty, *born* 19th July, 1822; *married* 28th June, 1843, to Frederick, Grand Duke of Mecklenburg-Strelitz, and has issue—Adolphus Frederick, *born* 26th March, 1848.

H. R. H. MARY Adelaide Whilhelmina Elizabeth, cousin to Her Majesty, daughter of the late Duke of Cambridge, *born* 27th November, 1833; *married* 12th June, 1866, to Francis Paul Charles, Duke of Teck, (*born* 27th August, 1837); and has issue—Mary, *born* 25th May, 1867; Adolphus, *born* 13th August, 1868; and Francis, *born* 9th January, 1870, and Alexander, *born* 14th April, 1874.

H. R. H. ERNEST Augustus William Adolphus George Frederick, third Duke of Cumberland, son of the late King of Hanover, cousin to Her Majesty, *born* 21st September, 1845; *married* 21st December, 1878, to the Princess Thyra of Denmark, and has issue—Marie Louise Victoria Carolina Amelia and Alexandra Augusta Frederica, *born* 11th October, 1879; George William, *born* 28th October, 1880; Alexandra, *born* September 29th, 1882; Olgo, *born* July 11th, 1884; Christian, *born* July 4th, 1885; a son, *born* November 17th, 1887; his sister, Frederica, *born* 9th January, 1848; *married*, 24th April, 1880, Baron Von Pawel Rammingen, has issue—Victoria Georgina, *born* 7th March, 1881; *died* 27th March, 1881; and Mary, *born* 3rd December, 1883.

DOMINION OF CANADA.

SEAT OF GOVERNMENT—OTTAWA.

Governor-General and Commander-in-Chief.—His Excellency the Right Honorable Frederick Arthur Stanley.

LIEUTENANT-GOVERNORS.

Ontario.—His Honor the Hon. Sir Alexander Campbell.
Quebec.—His Honor the Hon. A. R. Angers.
Nova Scotia.—His Honor M. B. Daly, Esq.
New Brunswick.—His Honor the Hon. S. L. Tilley.
Prince Edward Island.—His Honor the Hon. J. S. Carvell.
Manitoba.—His Honor the Hon. J. C. Shultz.
British Columbia.—His Honor the Hon. Hugh Nelson.
North-West Territories.—His Honor the Hon. Jos. Royal.

Privy Council of Canada.

CABINET.

Rt. Hon. Sir John A. McDonald, C.B., K.C.M.G., G.C.B., *Premier.*
Hon. Geo. E. Foster, *Minister of Finance.*
Rt. Hon. Sir John A. MacDonald, *Minister of Railways and Canals.*
Hon. Sir H. S. Langevin, K.C.M.G., *Minister of Public Works.*
" Sir A. P. Caron, *Minister of Militia.*
" John Costigan, *Minister of Inland Revenue.*
" John Carling, *Minister of Agriculture.*
" J. G. Haggart, *Postmaster-General.*
" Mackenzie Bowell, *Minister of Customs.*
" C. H. Tupper, *Minister of Marine and Fisheries.*
" Sir John Thomson, *Minister of Justice.*
" J. A. Chapleau, *Secretary of State.*
" Edgar Dewdney, *Minister of the Interior.*
" Frank Smith, *without portfolio.*
" J. J. C. Abbott, "

MEMBERS OF THE PRIVY COUNCIL NOT NOW HOLDING OFFICE.

Hon. Sir Alex. T. Galt, K.C.M.G.
" William McDougall, C.B.
" William P. Howland, C.B.
" Adams G. Archibald, C.M.B.
" Peter Mitchell.
" Sir Edward Kenny, Knight.
" James Cox Aitkens.
" L. J. R. Masson.
" Louis J. Baby.
" Theodore Robitail, M.D.
" David Mills.
" Hugh MacDonald.
" Sir Antoine A. Dorien.
" D. A. MacDonald.
" William Ross.

Hon. Telesphore Fournier.
" Felix Geoffrion.
" David Laird, P.N.
" William B. Vail.
" Alexander Mackenzie.
" A. G. Jones,
" T. A. R. Laflamme, Q.C.
" Sir Richard J. Cartwright.
" Wilfred Laurier.
" Edward Blake, Q.C.
" C. A. Pelletier.
" James McDonald.
" Richard W. Scott.
" Sir S. L. Tilley.
" Sir David McPherson.

THE SENATE OF CANADA.

Speaker ..... *Hon.* ——— ———.

Province of Nova Scotia.—10 Members.

Hon. Robert Barry Dickey,
" William McDonald,
" William Miller,
" Alex. McFarlane,
" H. A. N. Kaulbach.
Hon. L. G. Power,
" R. P. Grant,
" W. J. Almon, M.D.
" Thomas McKay.

Province of New Brunswick—10 Members.

Hon. Amos Edwin Botsford,
" William Hunter Odell,
" David Wark,
" Abner Reid McClelan,
" John Glassier,
Hon. James Dever,
" J. Poirer,
" J. D. Lewin,
" John Boyd.

Province of Prince Edward Island—4 Members.

Hon. D. Montgomery,
" A. A. Macdonald.
Hon. Samuel Prowse,
" G. W. Howlan.

THE HOUSE OF COMMONS.

Speaker ..... *Hon.* Peter White.

Clerk—John George Bourinot; *Clerk Assistant*—F. Rouleau; *Sergeant at-Arms*—D. W. McDonnell.

Province of Nova Scotia.

Annapolis—J. B. Mills.
Antigonish—*Hon.* Sir John Thompson.
Cape Breton—H. F. McDougall, David McKeen.
Colchester—W. A. Patterson.
Cumberland—A. R. Dickey.
Digby—E. S. Bowers.
Guysborough—D. C. Fraser.
Halifax—T. E. Kenny, J. F. Stairs.
Hants—Alfred Putnam.
Inverness—Hugh Cameron.
Kings—F. W. Borden.
Lunenburg—C. E. Kaulbach.
Queens—F. G. Forbes.
Pictou—J. C. McDougall, *Hon.* C. H. Tupper.
Richmond—J. A. Gillies.
Shelburne—N. W. White.
Victoria—John A. McDonald.
Yarmouth—Thos. B. Flint.

Province of New Brunswick.

Albert—R. C. Weldon.
Carleton—Dr. Colter.
Charlotte—A. H. Gilmour.
Gloucester—Kennedy F. Burns.
Kent—Dr. Legere.
Kings—*Hon.* George E. Foster.
Northumberland—*Hon.* M. Adams.
Queens—G. G. King.
Restigouche—McAllister.
St. John City—E. McLeod.
St. John County—J. D. Hazen and C. N. Skinner.
Sunbury—Robt. D. Wilmot, Jr.
Victoria—*Hon.* John Costigan.
Westmoreland—Josiah Wood.
York—Thomas Temple.

Province of Prince Edward Island.

Kings Co.—A. C. McDonald and J. N. McLean.
Prince Co.—John Yeo, S. F. Perry.
Queens Co.—Louis H. Davies, Wm. Welsh.

OFFICES AND OFFICERS UNDER DOMINION GOVERNMENT IN NOVA SCOTIA.

Finance Department.

Assistant Receiver General, J. R. Wallace ; Accountant, Lewis Parker. Saving's Bank—Manager, J. R. Wallace ; Accountant, A. C. Johnstone ; Receiving Teller, John H. Balcom ; Paying Teller, John T. Lithgow ; J. P. Dillon, Clerk. Agents—Amherst, C. H. Bent ; Acadia Mines, George Romans; Bridgewater, Wm. M. Duff ; Sherbrook, Thomas Campbell ; Annapolis, W. M. DeBlois ; Arichat, Peter Grucy ; Guysboro, George F. Jost ; Kentville, John Redden ; Lunenburg, J. Moyle Rudolph ; Pictou, Alex. C. Bailey ; Port Hood, E. D. Tremain ; Parrsboro', A. S. Townshend ; Shelburne, Wm. M. Atwood ; Sydney, Donald McDonald ; Truro, Charles E. Cutten ; Yarmouth, J. W. H. Rowley ; Liverpool, Robie S. Sterns ; Weymouth, N. B. Jones ; Maitland, C. P. McDougall ; Barrington, Frank Homer ; New Glasgow, John Cameron ; Wallace. John W. Morris ; Sydney Mines, C. Donahue.

Militia Department.

Deputy Adjutant-General—Lieut.-Col. ————, Halifax, N. S

Brigade Major—Lieut.-Col. J. R. McShane.

Inspector of Artillery—Lieut.-Col. De La Chevois T. Irwin.

Supt. of Stores and Paymaster—Lieut.-Col. J. R. Murray.

Caretaker—Lieut. J. L. Bland.

Messenger—Edward Kennedy.

Marine Department.

Agent for Nova Scotia, H. W. Johnston ; Accountant, A. D. B. Tremaine ; Storekeeper, C. Neal ; Superintendent of Light Houses, C. A. Hutchins ; Board of Examiners—Chairman, Capt. W. H. Smith, R. N. R. ; Local Examiner, David Hunter ; Steamer Newfield, Capt. Akins ; Clerk, A. E. Gilpin.

Intercolonial Railway Department.

D. Pottinger, Chief Superintendent ; A. S. Busby, General Passenger and Baggage Agent ; J. J. Wallace, District Superintendent ; George Taylor, General Freight Agent ; P. S. Archibald, Engineer ; Henry A. Whitney, Mechanical Superintendent ; Thomas Williams, Treasurer ; J. R. Bruce, Auditor ; E. T. Trites, Paymaster ; C. D. Thompson, Cashier ; T. V. Cook, General Superintendent.

Immigration Department.

Edwin Clay, Government Immigration Officer for Nova Scotia, Office at Railway Depot.

PROVINCE OF NOVA SCOTIA.

His Honor MALACHY BOWES DALY, ESQUIRE, *Lieut.-Governor* (and *Deputy Governor for signing Marriage Licenses*). Lieut.-Col. H. W. Clerke, N.S.M., *Private Secretary*.

Executive Council.

Hon. William S. Fielding, *Premier and Provincial Secretary*; Hon. Charles E. Church, *Commissioner of Public Works and Mines*; Hon. J. W. Longley, *Attorney-General*. Hon. Thomas Johnson, Hon. George H. Murray, Hon. Daniel McNeil, and Hon. Colin Francis McIsaac.

Legislative Council.

Hon. Robert Boak, *President*, Halifax; Hon. John McKinnon, Antigonish; Hon. Samuel Creelman, Stewiacke; Hon. Daniel McN. Parker, M.D., Halifax; Loran E. Baker, Esq., Yarmouth; Charles M. Francheville, Esq., Guysborough; David McCurdy, Esq., Baddeck, C. B.; Hiram Black, Esq., Amherst; W. H. Owen, Esq., Q. C., Bridgewater; George Whitman, Esq., Annapolis; Samuel Locke, Esq., Lockeport; M. H. Goudge, Esq., Windsor; Thomas L. Dodge, Esq., Kentville; W. H. Ray, Esq., Clementsport; John McNeil, Esq., Mabou, C. B.; Isadore LeBlanc, Esq., Arichat, C. B.; George J. Murray, Esq., North Sydney; Jason M. Mack, Esq., Liverpool; H. H. Fuller, Esq., Halifax; Henry M. Robichau, Esq., Meteghan; Robert Drummond, Esq., Stellarton. Chief Messenger, F. S. Payne.

House of Assembly.

M. J. Power, Esq ..... *Speaker*.

Annapolis—Hon. J. W. Longley, *Attorney-General*, and H. H. Chute.

Antigonish—C. P. Chisholm and C. F. McIsaac.

Colchester—F. A. Lawrence and Geo. Clark.

Cumberland—Geo. W. Forrest and Wm. Oxley.

Cape Breton—Angus J. McDonald and Joseph McPherson.

Digby—Eliakim E. Tupper and A. H. Comeau.

Guysboro—A. F. Cameron and Hamilton Morrow.

Halifax—W. S. Fielding, M. J. Power, Wm. Roche.

Hants—Arthur Drysdale and Thomas B. Smith.

Inverness—Daniel McNeil and John McKinnon.

Kings—A. P. Welton and Barclay Webster.

Lunenburg—C. E. Church and J. D. Sperry.

Pictou—Jas. D. McGregor, Wm. Cameron, Alex. Grant.

Queens—A. H. Hemeon and Richard Hunt.

Richmond—Joseph Matheson and Capt. A. LeBlanc.

Shelburne—Hon. Thos. Johnson and Chas. H. Cahan.

Victoria—John A. Fraser and Dr. J. L. Bethune.

Yarmouth—William Law and Foreman Hatfield.

PROVINCIAL GOVERNMENT OFFICES AND OFFICERS IN NOVA SCOTIA.

Provincial Secretary's Office.

Provincial Secretary, Hon. Wm. S. Fielding ; Deputy Secretary, Herbert Croskill ; Marriage License Clerk, Edwin C. Fairbanks ; Clerk, F. Dunn ; Stenographer, Miss M. McPherson ; Messenger, John Palmer.

Provincial Engineer's Office.

Provincial Engineer, Martin Murphy ; Assistant Engineer, F. W. W. Doane ; Clerk, W. M. Inglis ; Draughtsman, A. E. DesBrisay ; Messenger, John Jenney.

Provincial Cashier's Office.

Cashier, W. K. Reynolds ; Clerk, John MacAloney ; Messenger, John Jenney.

Attorney-General's Office.

Attorney-General, Hon. J. W. Longley ; Messenger, John Osman.

Crown Lands Department.

Commissioner of Crown Lands, the Attorney-General ; Chief Clerk, James H. Austen ; Clerks, James W. McKenzie, Charles Carman.

Deputy Surveyors—Annapolis—I. Bernard Calneck, Edw. Barteau, Jr., and C. F. Armstrong. Antigonish—Hugh McDonald, Alexander McDonald. Cape Breton—H. R. McKenzie, Philip H. Morgan, William Routledge. Colchester—R. L. Byers, Wm. Faulkner, William G. Ouseley, Edmund Archibald, David Byers, and Samuel G. A. Morrison. Cumberland—Job A. Pugsley, Wellwood McNab, Jr., D. J. Taylor, George C. Harrison. Digby —Anslem M. Comeau. Guysborough—W. Hartshorne, C. T. Taylor, D. W. Crockett, Charles W. Pye. Halifax—W. A. Hendry, James F. Anderson, E. H. Keating, Henry W. Andrews, Malcolm McL. Logan, James F. Hendry, G. A. Bruce, Angus Cruikshank, Albert A. Brine. Hants—James McKenzie, John A. McCallum. Inverness—C. E. Chisholm, Wm. J. McKeen, A. D. McLellan, Jas. A. Gillis. Kings—James Laird, Hennigar Neily, Archibald Foster, and W. R. Butler, Lunenburg—Wm. J. Wentzel. Pictou—James Holmes, Francis W. McKenzie, James S. Fraser, James Roy, D. W. McDonald. Queens—Samuel Smith, Josiah Smith, John H. Harlow, Nathan R. Freeman, Samuel Primrose Smith. Richmond—J. J. Robertson. Shelburne—James A. McKay. Yarmouth—P. L. Hatfield. Victoria—Joseph S. McLean.

Department of Public Works and Mines.

Commissioner and Queen's Printer, Hon. Charles E. Church. Deputy Commissioner, Edwin Gilpin, Jr. Inspector of Mines—Edwin Gilpin, Jr. Chief Clerk and Accountant, Wm. H. Browne. Clerks, W. J. Finlay, Geo. A. Hall. Messenger, E. B. Church.

Deputy Commissioner—Sherbrooke, William L. Pye.

Agriculture.

Secretary for Agriculture, Prof. George Lawson. Clerk, John McAloney. Provincial Veterinary Surgeon, Wm. Jakeman, Halifax.

Educational Department.

Council of Public Instruction—The members of the Executive Council. Superintendent of Education, D. Allison, M. A., LL.D. Clerk, George W. T. Irving. Examiners for Teachers' Licenses, School Management, Teaching, &c., Rev. J. Currie, D. D. Mathematics, D F. Higgins, A. M., Ph. D. History and Geography, Rev. Thomas J. Daly, A. M. Language, Rev. Geo. B. Dodwell, M A.

INSPECTOR OF SCHOOLS FOR NOVA SCOTIA.

District No. 1, the City and County of Halifax—Hinkle Congdon, Halifax.

District No. 2, the Counties of Lunenburg and Queens—H. H. McIntosh, Lunenburg.

District No. 3, the Counties of Shelburne and Yarmouth—James H. Munro, Yarmouth.

District No. 4, the Counties of Digby and Annapolis—Leander S. Morse, A. M., Digby.

District No. 5, the Counties of Kings and Hants—Colin W. Roscoe, A. M., Wolfville.

District No. 6, the Counties of Antigonish and Guysborough—Angus G. McDonald, A. M., Antigonish.

District No. 7, the Counties of Cape Breton and Richmond—M. J. T. MacNeil, A. B., River Bourgeois.

District No. 8, the Counties of Inverness and Victoria—John Y. Gunn, Broad Cove, C. B.

District No. 9, the Counties of Pictou and that part of the County of Colchester not included in No. 10—W. E. McLellan, Pictou.

District No. 10, the County of Cumberland and that part of the County of Colchester comprised by the District of Stirling and the Townships of Economy and Londonderry—E. J. Lay, Amherst.

Provincial Hospital for the Insane.

Visitors—The Lieutenant-Governor, the Chief Justice, Provincial Secretary, the President of the Legislative Council, the Speaker of the House of Assembly, and the heads or authorized representatives of all Christian Churches in the Province. Commissioner—Hon. C. E. Church, Commissioner of Public Works and Mines; Secretary to Commissioner—R. T. Murray; Medical Superintendent, A. P. Reid, M. D., L. R. C. S. E.; Assistant Superintendent, . L. Sinclair, M. D.; Bursar and Storekeeper, A. S. Hunt; Housekeeper, Mrs. R. D. Dickson; Engineer, R. D. Dickson.

Commissioners for Admission of Patients to the Hospital for the Insane on behalf of the City—Robert Motton, Stipendiary Magistrate; John M. Bell, City Auditor; Geo. C. Boak, Alderman, and Chairman Board of Charities.

Victoria General Hospital.

Commissioner—Hon. C. E. Church, Commissioner of Public Works and Mines. Secretary to Commissioner—R. T. Murray. Consulting Physicians and Surgeons—Simon Fitch, M. D., Andrew Cowie, M. D., W. S. Oliver, M. D., Hon. Dr. Parker, Dr. Ternan, Dr. Wickwire. Visiting Physicians and Surgeons—Dr. Thomas R. Almon, Dr. N. E. McKay, Dr. M. Chisholm, Dr. M. A. Curry, Dr. Thomas Trenaman, Dr. Donald A. Campbell, Dr. E. Farrell, Dr. J. F. Black. Medical Superintendent—H. S. Jacques, M. D. Apothecary and House Steward—C. E. Puttner, Ph. M. Engineer—James H. Dow. House Surgeons—R. L. Murray, M. D., A. J. Mader, M. D. Clinical Clerks—Wm. Grant, Geo. Drysdale. Supt. of Nurses—Miss J. A. Purdy. Housekeeper—Mrs. Long.

Poor's Asylum.

Superintendent—J. W. Flemming. Clerk—James McDaniel. Visiting Physician—Thomas Trenaman, M. D. Engineer—James H. Dow.

STAFF OF THE ARMY IN NOVA SCOTIA.

(Head Quarters Office, 243 Pleasant Street.)

Lieutenant-General—Sir John Ross, K. C. B. ; Assistant Military Secretary and Aide-de-Camp, Major J. D. Mansel, Rifle Brigade ; Aide-de-Camp—Capt. A. E. Jenkins, Rifle Brigade ; Assistant Adjutant-General, (Chief Staff Officer), Col. J. Goldie ; Deputy Assistant Adjutants General—Major F. Waldron, R. A., and Lt.-Col. S. J. Lea, Army Service Corps ; Deputy Surgeon-General—S. G. McDowell. C.B., (Principal Medical Officer); Garrison Sergeant-Major—Sergeant-Major G. Forsdick.

ROYAL ARTILLERY.

(R. A. Park and Citadel.)

Officer Commanding Royal Artillery (Col. on the Staff)—Col. T. R. Ryan; Adjutant—Captain A. C. T. Boileau ; Commanding R. A. Halifax District—Col. G. A. Noyes ; Adjutant—Lieut. H. E. Marsh ; Inspector of Warlike Stores and Firemaster—Capt. C. H. Alexander ; Majors—C. R. Hervey, J. McDonnell, R. M. Brady ; Captains—J. P. Fell, A. J. Mullins, G. M. Yonge-Bateman : Lieutenants—J. A. Thornton, J. C. McGowan, R. E. Stuart, W. Arthy, H. M. Elliott ; 2nd Lieutenants—G. N. Johnston, H. M. Barnes, C. F. G. Low, W. G. Lyddon.

ROYAL ENGINEERS.

(South Barracks—C. R. E's. Office, Lumber Yard.)

Commanding Royal Engineers—Lieut.-Col. A. Hill ; Executive Officer—Major S. McM. Maycock ; Major—E. J. Bor ; Captains—L. J. Dopping-Hepenstall, F. A. Molony ; Lieutenants—J. J. Long, H. C. Carey, R. F. Edwards, A. P. Bremner, S. C. Babington.

1ST BATT. LEICESTERSHIRE REGIMENT.

(Wellington Barracks.)

Lieut. Col.—W. M. Rolph, Commanding Battalion ; Majors—C. W. Vulliamy, F. W. Reader ; Captains—E. H. Peacock, J. G. L. Burnett, (Adjutant), E. H. Griffith, R. L. Sandwith, V. Semine, R. A. Vowell, L. C. Sharer, H. M. Welstead ; Lieutenants—J. H. Heycock, W. S. Melvill, L. A. de V. Mannsell, H. L. Croker, C. E. Cox, C. G. Blackadar, C. W. Bengough, G. I. Walsh, Hon. H. B. Hawke, T. M. Drew ; 2nd Lieutenant, W. Bryce, G. G. Stockwell, A Pennycuick, C. Devonshire, H. S. Smith ; Quartermaster—A. J. Garrard, Hon'y. Lieut.

CHAPLAIN'S DEPARTMENT.

Chaplain to the Forces—Rev. F. B. N. Norman-Lee, M. A. ; Officiating Chaplains—Very Rev. Canon Carmody, Roman Catholic ; Rev. R. Laing, Presbyterian ; Rev. S. R. Ackman, Wesleyan.

ARMY SERVICE CORPS.

(Office : Bedford Row and Cogswell St.)

Captain R. W. Monteith, Captain F. DeLisle, Quartermaster.

MEDICAL STAFF. *(Station Hospital, Cogswell St.)*

Deputy Surgeon-General—W. Silver Oliver, M.D., F.R.C.S.I., in charge of Military Hospital; Surgeon-Major—H. Grier ; Surgeons—T. Dorman, M.D., J. F. S. Fowler, M.B., G. H. Barefoot.

ORDNANCE STORE DEPARTMENT. *(H. M. Gun Wharf.)*

Lieut.-Col. G. A. Jolly, A. C. G. of Ordnance; Captain Audain, D. A. C. G. of Ordnance; Conductor Ordnance Store Corps, T. Scrimshaw.

ARMY PAY DEPARTMENT. *(Bedford Row.)*

District Paymaster—Lieut.-Col. E. Raymond; Paymaster—Captain J. S. Gaussen; Station Paymaster—Capt. W. M. F. Trotman.

The Navy.

Vice-Admiral—G. W. Watson; Flag Lieutenant—E. C. T. Troubridge; Secretary—E. Robinson; Clerks to Secretary—C. Roach Smith, Charles S. Wonham.

Naval and Victualling Storekeeper, Cashier and Accountant—A Vizard; Clerk of Higher Division—Charles Stubbings; Writers—L. Meagher, P. Pierce, and T. Stokes; For Naval Duties—J. E. Hosking; Clerk of Works—W. H. Smith; Engineer of Yard—E. Cornish; Foreman of Shipwrights—J. H. Bennet; Chief Boatswain of Yard—C. Austen.

Provincial Rifle Association.

Lieut.-Col. Curren, 1st H. G. A., President; Lieut.-Col. Walsh, 63rd, 1st Vice-President; Lieut.-Col. Kaulback, 78th, 2nd Vice-President; Major B. A. Weston, 66th P. L. F., Secretary and Treasurer. Lieut.-Col. Chipman, 68th Batt; Lieut.-Col. McDonald, special list; Lieut.-Col. Murray, District Paymaster; Major Garrison, H. G. A.; Major Barnhill, 78th; Capt. Harris, 1st H. G. A.; Capt. Crane, 63rd Batt.; Capt. Adams, 1st H. G. A.; Capt. Cunningham, 63rd; Capt. Ryan, K. T. C.; Capt. Stevens, 66th P. L. F.; Lieut. Jacques, 72nd Batt.; Lieut. Dimock, 78th; Lieut. Dixon, 63rd; Sergt.-Major Lockhart, 63rd; Sergt.-Major Gibson, 66th P. L. F.; Sergt.-Major Spencer, H. G. A.

Consuls and Vice-Consuls.

UNITED STATES CONSULS—HALIFAX—Hon. Wakefield G. Frye, United States Consul-General; James King, Vice and Deputy Consul-General. *Lunenburg*—Daniel M. Owen; *Bridgewater*—Hon. Wm. H. Owen; *Liverpool*—J. N. S. Marshall. WINDSOR—Edward Young, U. S. Consul; Charles E. Hobart, U. S. Vice and Deputy Consul. *Cornwallis*—F. W. Rand; *Kempt*—John G. Burgess; *Parrsboro'*—W. H. Upham; *Port Joggins*—Wm. Moffat. PICTOU———Stanley, U. S. Consul; W. S. Noonan, Vice and Deputy Consul. *Antigonish*—Rupert Cunningham; *Pugwash and Wallace*—Conrad W. Morris; *Port Hawkesbury and Mulgrave*—Alex. Bain; *Canso*—Alfred W. Hart; *Sydney*—J. E. Burchell. YARMOUTH—Dean F. Currie, U. S. Commercial Agent *Annapolis*—Jacob M. Owen; *Barrington*—Arthur McGray; *Shelburne*—N. W. White; *Digby*—Wm. B. Stewart.

Portuguese Consul—Thomas Abbott; Vice-Consul—C. H. Davison, Bridgewater; Thos. Whitman, Vice-Consul, Annapolis.

Consulate of Spain—Jose Maria Lluch de Diaz, Consul, 37 Tower Road, Halifax; W. Purves, Vice-Consul, Sydney, C. B. Consular Agents—J. M. Owen, Annapolis; C. H. Rigby, Little Glace Bay, C. B.; P. S. Sterns, Liverpool; Daniel Owen, Lunenburg; Howard Primrose, Pictou; John W. Moody, Yarmouth.

Brazil Vice-Consul—George R. Hart.
Sweden and Norway Vice-Consul—Isaac H. Mathers.
French Vice-Consul—G. E. Francklyn.
Hungarian and Austrian Consul—W. H. Hart.
Denmark Consul—Stephen Tobin.
Belgian Consul—A. E. Curren.

German Consul—C. A. Creighton. Consular Agents—Pugwash, A. Wilson ; Sydney, C. B., G. H. Dobson.

Netherlands Vice Consul—Dr. W. N. Wickwire.

Italian Consul-General for Canada—W. Wingfield Bonnyn ; Vice-Consul at Halifax, Will J. Fisher. Consular Agents—C. Mariotti, Montreal ; E. H. Schwartz, Quebec ; George Watt, Chatham, N. B. ; J. Olive Thomas, St. John, N. B. ; F. Vibert, Gaspe Basin.

Chilian Vice-Consul—W. Wingfield Bonnyn.

Uruguay Vice-Consul—H. W. C Boak, LL. B.

Haytian Consul— M. Carney.

Lloyd's Agents.

Halifax—S. Cunard & Co. Pictou—Primrose Bros. Yarmouth—J. W. Moody. Sydney, C. B.—Archibald & Co. Arichat, C. B.—W. R. Cutler. Port Hastings—W. H. Paint. Port Hood, C. B.—Dougald McDonald. Antigonish—A. M. Cunningham. Annapolis—Jacob M. Owen. Wolfville—Joseph R. Hay. Guysborough—B. J. Jost. Shelburne—Frank C. Blanchard. Liverpool—S. T. R. Bill. Lunenburg—W. N. Zwicker. Barrington—Thos. W. Robertson. Pugwash—Alexander Wilson.

Veritas International Register of Shipping.

Surveys to the Bureau Veritas International Register of Shipping ; British North America—Walter G. Ray, Halifax ; T. H. Sime, St. John ; William Symonds, Quebec ; John Douglas, Windsor.

LAW AND JUSTICE DEPARTMENT.

Supreme Court Judicature.

Chief Justice—Hon. James McDonald.

Assistant Judges—Hon. H. McDonald, Hon. Wallace Graham, Hon. R. L. Weatherbe, Hon. J. N. Ritchie, Hon. Charles J. Townshend, Hon. N. H. Meagher.

Courts of Probate and Registrar of Deeds.

Counties.	Judges of Probate.	Registrars of Probate.	Registrars of Deeds.
Annapolis	E. C. Cowling.	Fredk. Leavitt.	Edmund Bent.
Antigonish	A. McIntosh, M.D.	Allan McDonnell.	C. N. Harrington.
Cape Breton	L. E. Tremain.	A. D. MacGillivray.	John Gillis.
Colchester	S. D. McLellan.	G. Campbell.	James K. Blair.
Cumberland	W. T. Pipes.	W. M. Fullerton.	James E. Purdy.
Parrsborough	C. McC. Campbell	.....	Chas. S. Muir.
Digby	John Holdsworth.	Francis Hutchison.	John S. McNeill.
Guysboro'	Burton Jost.	H. R. Cunningham.	Wm. Sutherland.
" St. Mary's	Don. McDonald.	Wm. D. R. Cameron.	W. D. R. Cameron.
Halifax	Hon. S. L. Shannon	James G. Foster.	Alonzo J. White.
Hants	C. E. DeWolfe.	W. Walter Rickards.	David Hamilton.
Inverness	E. D. Tremain.	Donald J. McDonald	J. A. McDonnell.
Kings	E. J. Cogswell.	Henry Lovett.	Fred. Brown.
Lunenburg	S. A. Chesley.	Wm. A. Gaetz.	Henry Bailey.
Chester	.....	.....	James Williams.
Pictou	James Fogo, Q. C.	Jno. Hamilton Lane.	Jno. Ferguson.
Queens	J. N. S. Marshall.	Nathaniel Freeman.	N. Freeman.
Richmond	W. R. Cutler.	D. O'C. Madden.	Thomas T. Jean.
Shelburne	Robt. G. Irwin.	Wm. R. Thomson.	Wm. R. Thomson.
" Barrington	Thos. W. Watson.	F. W. Homer.	F. W. Homer.
Victoria	D. F. McRae.	A. F. Halliburton.	Alex. Taylor.
Yarmouth	James Murray.	H. A. Grantham.	Miss A. Murray.

Court of Divorce and Matrimonial Causes.

Judge Ordinary, the Judge in Equity, with appeal to the Supreme Court. Registrar, William L. Barss, 193 Hollis St., Halifax.

Vice-Admiralty and Prize Jurisdiction Court, Halifax, N. S.

Vice-Admiral Watson. Judge, Hon. James McDonald, Chief Justice. Deputy Judge—Hon. Mr. Justice Ritchie. Commissioners to administer oaths in Vice-Admiralty Court—Yarmouth, Thomas B. Flint, J. W. H. Rowley; Antigonish, J. C. McKinnon, M. D.; Digby, W. B. Stewart; Arichat, D. O'C. Madden; North Sydney, William Purves; Pictou, E. Tanner; Port Hood, John A. McDonnell; Annapolis, R. J. Uniacke; Shelburne, John J. E. Demolliter; Baddeck, Alex. Taylor; Truro, Norman J. Layton; Sydney, Murray Dodd. Registrar—Lewis W. DesBarres. Deputy Registrar—James A. McDonald. Marshall—William Twining. Advocates and Proctors—the Barristers and Attornies of the Supreme Court. Bank of Deposits—The Bank of Nova Scotia.

N. B.—By the provisions of the Vice-Admiralty Courts' Act of 1863, the Governor of any Colony is *ex officio* Vice-Admiral, and the Chief Justice, *ex-officio* Judge of the Vice-Admiralty Court.

Form of affidavit to be annexed to any account or claim rendered by a creditor to an Executor or an Administrator.

A. B. of ———, maketh oath and saith, that the foregoing paper writing doth contain a true and correct account of the demand against the estate of ———, and that all the credits to which the deceased was honestly and justly entitled, so far as deponent believes, have been given on said account, and, that the balance of ——— is justly due and truly owing to deponent.

Sworn to at ——, this —— day of ——, A. D., 18—. A. B.

Commissioners Residing Without the Province, and Appointed to do Acts without the Province, under Section 54, Chapter 96, R. S.

IN THE UNITED KINGDOM.

England.

Eustace Anderson, 17 Ironmongers' Lane, London; Edward Hebb, London; Thomas Sandford Rolph, 9 Trogmorton Street, London; Richard Thomas Andrew Smith, No. 1 Calverly Mount, Tunbridge Wells, Kent; Alexander Gillespie, Jr., London; Seaton F. Taylor, 5 Gray's Inn Square, London; William D Threshfield, 5 Bank Building, London; John A. Matheson, Austen, Treaside, London; William Law Gane, 54½ Bishopgate Street within, London; Henry F. Pollock, 4 Great Winchester Street, London; John Hands, Queen Victoria Street, London; Frederick Parish, London; Dudley Wm. Beresford, Lincoln's Inn Fields, London; Thomas Wm. Bischoff, 4 Great Winchester Street, London; Robert Thomas Lattery, 16 Devonshire Square, Bishopgate Street, London; G. Thomas Haigh, Liverpool; Wm. R. A. Kime, 49 Bedford Row, London; Edward H. Adcock, London; Sydney Cheal, Tunbridge Wells, Kent.

Alfred Heals, Proctor and Solicitor, Commissioner of the Supreme Court of England, and Examiner of the Admiralty Division also Commissioner for

Ontario, Quebec, Manitoba, Bri ish Columb'a, New Brunswick, P. E. Island, and the United States, 45 Carter's Lane, Doctor's Common, London. Edward W. Nunn, 27 Gracechurch Street, London.

SCOTLAND.

Alex. Patterson Purves, Edinburgh; Hugh James Rollo, 14 Young Street, Edinburgh; William Alexander McLaren, Writer to the Signet, Edinburgh; Wm. B. Patterson, Glasgow.

IN THE DOMINION OF CANADA.

QUEBEC.

Phillips Ross, 182 St. James Street, Montreal; Hon. Levi Ruggles Church, Montreal; John Popham, Montreal; Matthew H. Escott, Montreal; Fred. Styles Lyman, Montreal; Archibald William Stevenson, Montreal; Avalia Bourbonniers, 83 Rue St. Jacques, Montreal; James Naismith Greenshield, Montreal; J. Alvin Creighton, Montreal; George R. Locker, Montreal; M. M. Tait, Montreal; S. C. Falt, Montreal; Ohara Baynes, Montreal; J. C. Griffin, Montreal; P. C. Beachesne, N. P., Carleton, P. Q.; Henry James Morgan, Ottawa; R. J. Meekstead, Ottawa; Theophilus H. Oliver, Quebec; George C. Coster, St. John, N. B.; Francis A. Anglin, Toronto; Hon. Jean Blanchet, Q. C., Quebec.

POST OFFICE DEPARTMENT OF CANADA.

Nova Scotia Postal Division.

Inspector—Charles J. Macdonald.

Assistant Inspector—Douglas Stewart.

Acting Assistant Inspector—Alfred Costley.

Clerks, Inspector's office—Thomas E. Davison, S. J. R. Sircom, Sydenham Howe, William W. Page, T. J. Curren.

Messenger—John H. Kelly.

RAILWAY MAIL SERVICE.

Chief Railway Mail Clerk—Alfred Browne, Halifax; Clerks—J. McN. Gabriel, J. W. H. Cameron, R. Davison, John McNeil, Samuel Hall, George A. Hawkesworth, John D. Ross, Thomas Keith, W. Bennett, W. C. McKinnon, John Campbell, W. H. McRobert, C. E. Power, W. P. Eaton, F. Southall, H. R. Little, D. O'Sullivan, R. H. Ross, E. Rolston, A. McDonald, J. E. Bigney, J. S. F. McLeod.

HALIFAX POST OFFICE.

Postmaster—H. W. Blackadar. Assistant Postmaster—F. V. Tremain, Clerks—F. P. Bent, A. H. Cunningham, W. H. Chamberlain, J. S. O'Bryan, T. G. Creighton, T. W. Casey, P. J. Mulcahy, C. D. Fraser, C. M. R. Lownds, L. W. Travis, F. J. Power, Wm. Parker, E. J. Delaney, A. C. Crowe, W. H. Walker, H. A. Boggs, F. C. Kaye, E. A. Sullivan, D. A. King, P. F. Brennan, D. A. McLellan, W. C. Harris.

Superintendent of Letter Carriers—Sampson Saunders.

Messenger—W. P. Quinnane.

Letter Carriers—James Fitzgerald, John Wilson, H. S. Laurilliard, John Mahar, John O'Malley, Robert Myers, J. J. Mulcahy, John A. Grant, Geo. Davis, Joseph P. Lindsay, J. Smyth, M. J. Theakston, W. A. Keating, J. J. O'Donnell, Donald Robb, P. J. Sullivan.

Letter Collectors—John Wood, Edward Payne, Wm. Hancock.

Arrival and Departure of Mails at Halifax.

MAILS.	CLOSE.	ARRIVE.
Northern—(By Intercolonial Railway). Counties of Cumberland and Colchester and Eastern Hants; and places in Halifax along the line of Intercolonial Railway	Daily, Sundays ex.	Daily, Sundays ex
Truro, Amherst, Acadia Mines, Shubenacadie, and Bedford	Semi-daily, Sun ex.	Semi-daily, Sun ex.
Musquodoboit *via* Shubenacadie	Daily.	Daily.
Eastern—(By Pictou Branch.) Counties of Pictou, Antigonish and Guysborough, and the Island of Cape Breton	Daily, Sundays ex.	Daily, Sundays ex.
Pictou (town), New Glasgow and Stellarton	Semi-daily, Sun ex.	Semi-daily, Sun ex.
Eastern Shore— Musquodoboit Harbor, Tangier, Sheet Harbor, Marie Joseph, &c	Mon., Wed., Fri.	Tues., Thur., Sat.
Sheet Harbor *via* Shubenacadie	Tues., Thurs., Sat.	Mon., Wed. & Fri.
Western—(By W. & A. Railway.) Counties of Yarmouth, Digby, Annapolis and Kings, and Western Hants	Daily, Sundays ex.	Daily, Sundays ex.
Ellershouse, Newport Station, Windsor Hantsport, Wolfville and Kentville.	Semi-daily, Sun ex.	Semi-daily, Sun ex.
Western Shore—(By Coach.) Counties of Lunenburg, Queens and Shelburne, and Settlements at Head of N. W. Arm and St. Margaret's Bay (Co. of Halifax)	Daily, Sundays ex	Daily, Sundays ex.
New Brunswick	Daily, Sundays ex.	Daily, Sundays ex.
Ontario, Quebec, Manitoba and British Columbia	Daily, Sundays ex.	Daily, Sundays ex.
Magdalen Islands via Pictou	Weekly until navigation closes.	Weekly until navigation closes.
P. E. Island	Daily.	Daily.
Newfoundland	Every alt. Monday during Summer Every alt. Tuesday during Winter.	Alt. Saturdays.
St. Pierre et Miquelon	Alt. Wednesday.	Alt. Thursdays.

MAILS.	CLOSE.	ARRIVE.
Bermuda, West Indies and British Guiana—Monthly—	15th of every month.	7th of every month
By Ships of War	As opportn'ty off'rs	Uncertain.
Via the United States	Daily, Sundays ex.	Days uncertain.
The United States—via St. John	Semi-daily, Sun ex.	Semi-daily, Sun ex.
Mexico, Central America, and Atlantic Coast of South America via New York	Daily, Sundays ex.	Days uncertain.
Pacific Coast of South America, Australia, New Zealand, via San Francisco.	Daily, Sundays ex.	Days uncertain.
China and Japan. via Montreal	Daily, Sundays ex.	Days uncertain.
Great Britain and Ireland—		
By Canadian Packet :		
Via Rimouski	Every Wednesday.	Mondays.
Via New York { Winter / Summer		Once a week.
British Colonies and Foreign Countries By way of England—		
Via Rimouski	See Great Britain and I. above.	See Great Britain and I. above.
Via New York		

Classification of Mail Matter.

In order to simplify the classification of matter passing by mail between places within Canada, and also the regulations relating thereto, and to provide for including therein such articles of merchandise and other miscellaneous matters not hitherto admitted to pass by mail in Canada in open packets, all matter so passing by mail within Canada has been divided into FIVE classes.

The first class includes Letters and Post Cards.

LETTERS.

To places within the Dominion of Canada and United States 3 cents per oz. Letters for the U. S. paid less than one rate will not be forwarded. Other short paid letters for Canada will be taxed with double the amount of the deficient postage.

Letters containing coin, jewels, or precious articles, or anything liable to custom duties (except such as may be addressed to the United States) will not be forwarded to their destination, but will be sent to the Dead Letter Office, Ottawa.

CITY, OR DROP LETTERS FOR CITY DELIVERY.

2 cents per oz.

The above rates must in every case be prepaid by postage stamps.

The rate on letters to Newfoundland is five cents per half ounce or fraction thereof.

POST CARDS.

Post Cards are issued at one cent each, and may be sent to any address in Canada or United States. Post Bands can be obtained at the rate of $1.25 per hundred. Post Cards also issued at two cents each for transmission to

Newfoundland, Bermuda and Postal Union Islands in the West Indies, to Great Britain and Ireland and the Continent of Europe. Post Cards cannot be registered within the Dominion.

Reply or double post cards are issued at two cents each.

The Second Class includes Newspapers and Periodicals, printed and published in Canada, and posted under the prescribed conditions entitling them to pass free to regular subscribers.

The Third Class includes other Newspapers and Periodicals not entitled to free transmission, Books and printed matter generally, Printed Circulars; also *bona fide* patterns and samples, packages of seeds, and other printed matter authorized to pass at the prepaid postage rate of 1 cent per four ounces.

NEWSPAPERS.

Newspapers and Periodicals posted at a City Post Office to be delivered from it, or by letter carriers, must be prepaid the full rate of one cent per four ounces.

Transient newspapers and periodicals when addressed to any place in Canada, Newfoundland or the United States must be prepaid, the following rates by postage stamp: if weighing less than one ounce, half a cent each; if over one ounce, one cent per four ounces or fraction of four ounces.

MISCELLANEOUS MATTER.

Price Current Books and Newspaper Manuscript, Hand Bills, Maps, Prints, Drawings, Engravings, Music, etc., documents, wholly or partly printed or written, such as Deeds, Insurance Policies, (including renewal receipts when attached to the policies), Voters' Lists, Militia and School Returns, or other documents of like nature, the rate of postage to any place in Canada, 1 cent per four ounces each packet, and to United States 1 cent per two ounces.

PATTERNS OF SAMPLES.

Can be forwarded to any address in Canada and Newfoundland at 1 cent per 4 ounces; limit of weight 24 ounces. To the United States, 1 cent per ounce. Matter forwarded at the above rate must be genuine samples having no value.

The Fourth Class includes closed parcels at Parcel Post prepared rate of six cents per four ounces.

PARCELS

Must not exceed 5 lbs. in weight, and cannot be forwarded except to places within the Dominion. Parcels may be registered by paying a fee of 5 cents. This must be paid by a 5 cent registration stamp.

A PARCEL POST MAIL FOR THE UNITED KINGDOM is made up weekly for transmission by Canadian packet. A parcel must not exceed 4 lbs. in weight, nor 2 feet in length by 1 foot in width or depth. The postage is 25 cents per pound or fraction of a pound.

A Parcel Post has been established between Canada and Newfoundland on the conditions postage 15 cents per pound, or fraction thereof, governing the transmission of parcels to the United Kingdom.

A Customs Declaration for giving an accurate statement of the contents and value of the Parcel, etc., must be filled up by the sender. This form must be affixed to the Parcel. The forms can be obtained at the delivery wicket of the Post Office.

The Fifth Class includes miscellaneous matter of all descriptions not belonging to either of the above classes, and not excluded from the mails by the general prohibitory regulations with respect to objectionable matter. Fifth class matter must be so put up as to be fit for conveyance in the mail bags, and yet admit of ready and full examination by the officers of the Post Office.

Legal and Commercial Papers, and Bank Pass Books, are not included in the matter permitted to pass as 5th Class, but are liable to letter rate of postage, except when sent by Parcel Post.

All such miscellaneous articles as are permitted to pass within the Dominion as 5th Class matter, can be sent in the mails to the United States, subject to the same conditions as to weight, limit and dimensions, and also as to being so put up as to admit of ready examination of contents.

The postage on Fifth class matter is one cent per ounce, or fraction of an ounce; the limit of weight 4 lbs. for any single package; the limit of size 2 feet by 1. Registration fee, 5 cents.

Pre-payment of Matter of the above description is in all cases compulsory.

REGISTRATION.

To places within the Dominion is 5 cents on all classes of matter. The registration fee on letters addressed to Newfoundland is 5 cents; to the United States 5 cents.

Letters intended for registration posted in the Letter Boxes cannot be Registered, but will be forwarded as ordinary letters.

Letters intended for Registration must be posted half an hour previous to the closing of the Mail by which they are to be forwarded, and both the postage and the Registration fees must be pre paid. Registration closes finally at 7.30 p. m.

Registration Stamps are only used in payment of *Registration Fees* and cannot be accepted in payment of ordinary postage.

STREET LETTER BOXES.

Hubley's, Windsor St.
Foot Salter and Lower Water Sts.
Corner Morris and Pleasant Sts.
Foot Green and Pleasant Sts.
Cor. South Park and Victoria Road.
Foot Birmingham and Morris Sts.
Cor. Spring Garden Rd. & South Park.
Cor. Pleasant & Spring Garden Road.
Robie St., near Bishop's Chapel.
Foot Cunard St.
Campbell Road, near Sugar Refinery.
Cor. Cornwallis and Brunswick Sts.
Cor. North and Lockman Sts.
Cor. Windsor and Almon Sts.
Brush Factory, Quinpool Road.
Foot Almon St.

Richmond.
Cor. Sackville and Barrington Sts.
Cor. Argyle and Buckingham Sts.
Foot Cogswell and Brunswick Sts.
Cor. Cogswell and North Park Sts.
Cor. Cunard and Moran Sts.
Cor. Gottingen and Cornwallis Sts.
Cor. Gottingen and North Sts.
Cor. Lockman and Artz Lane.
Cor. Gerrish and Brunswick Sts.
Foot Cornwallis & Up. Water Sts.
Foot of Jacob St.
North Street Depot.
Cor. Queen and Tobin Sts.
Cor. Agricola and West Sts.

Collections are made from Letter Boxes north of Post Office at 11.00 a.m., 2.15 p. m., and 11.00 p. m. Subject to alteration.

RE-DIRECTED LETTERS.

Re-directed letters will be forwarded without any additional charge if not taken from the office, or if handed back at the moment of their delivery, but if taken from the office, and subsequently re-posted they become subject to a new rate of postage, in default of which they will be sent to the Dead Letter Office, Ottawa.

LETTER CARRIERS' DELIVERY.

The Delivery of Letters by Carriers is as follows: In the business portion of the city, *Two* deliveries daily, Sundays excepted, commencing at 8.30 a.m. and 3 30 p.m.; in the Northern portion of the city, beyond Proctor's Lane, and in the Western portion beyond North Park Street. *Two* deliveries daily, Sundays excepted, commencing at 8.30 a. m. and 3.30 p. m.; in the South west portion of the city, *Two* deliveries daily, Sundays excepted, commencing at 8.30 a. m. and 3 30 p. m.; and in the Northern, Southern and Western Suburbs, *One* delivery daily, Sunday excepted, commencing at 8.30 a. m.

Letters for these deliveries will be received at the General Office up to within 15 minutes of the commencement of each delivery.

Letters and papers should be addressed to Street and Number at which to be delivered.

Change of Residence should be promptly notified to the Postmaster in writing.

HALIFAX SUBURBS AND DARTMOUTH.

Mails sent to the Three Mile House on Tuesdays, Thursdays and Saturdays, and daily to the Four Mile House at 6.30 a. m.

Mails sent to Dartmouth three times per day, closing at 6.50 a. m., 1.20 p. m., 5.20 p. m.

The rate of postage on letters to Dutch Village, Three Mile House and Dartmouth, is one cent per ounce. Pre-payment by stamp compulsory.

NOTICE TO BOX HOLDERS.

An order to have letters placed in a box belonging to another person cannot be recognized, unless such letters are addressed to the box or to the care of its holder.

Letters for a private member of a firm should be addressed to the care of the firm or the number of the Box.

A letter addressed to a particular street will be taken out by the Letter Carriers, whether the person to whom it is addressed has a box or otherwise

Box holders should be careful to authorize only a limited number of persons to receive their letters, and only those in whom they have full confidence.

MONEY ORDER OFFICE.

In sending money by mail it is always best to transmit by Money Order if possible, if sent by letter it should always be registered.

Money orders issued and paid from 9.30 a. m. to 4 p. m.

COMMISSION ON MONEY ORDERS.

On Money Orders drawn by any Money Order Office in Canada on any Money Order Office in the Dominion, is as follows:

		If not exceeding $	4	2c.
Over $	4	" "	10	5c.
"	10	" "	20	10c.
"	20	" "	40	20c.
"	40	" "	60	30c.
"	60	" "	80	40c.
"	80	" "	100	50c.

No Single Money Order, payable in the Dominion of Canada, can be issued for more than $100; but as many of $100 each as the remitter requires.

The other countries and British Colonies upon which Money Orders are granted are distinguished by the letter *a* in the subjoined table; the rates of Commission in all cases being as follows:

		If not exceeding $	10	10c.
Over $	10	" "	20	20c.
"	20	" "	30	30c.
"	30	" "	40	40c.
"	40	" "	50	50c.

Foreign Postage Table.

COUNTRIES.	Letter Rate. ½ oz.	Postal Cards. each.	Newspapers. 2 oz.	Book-Packets 2 oz.	Registered.
	cts.	cts.	cts.	cts.	cts
*a*Aden (in Arabia) Indian Postal Agency ..	10	2	2	2	5
*a*Algeria	5	2	1	1	5
Argentine Confederation.	5	2	2	2	5
Australia, *via* San Francisco—					
*a*South Australia	*c*7	..	2	3	15
*a*New South Wales, *a*Queensland, *a*Tasmania, *a*Victoria,	*c*12	..	2	3	15
Via Brindisi—					
*a*South Australia, *a*Western Australia,	*c*15	..	3	6	15
*a*New South Wales, *a*Queensland, *a*Tasmania, *a*Victoria,	*c*19	..	3	6	7
*a*Austria Hungary	5	2	1	1	5
*a*Bahamas	5	2	1	1	5
*a*Belgium	5	2	1	1	5
*a*Bermuda	5	2	1	1	5
*a*Borneo North (British)	10	2	2	2	5
Brazil	5	2	1	1	5
*a*Cape Colony	12	..	2	3	6
*a*Ceylon	10	..	2	2	5
Chili	5	2	1	2	5
China—					
*a*Hong Kong and agencies of Hong Kong, P. O. at Amoy, Canton, Foo Chow, Hankow, Hoihow, Ningpo, Shanghai and Swatow	5	2	1	1	5
Columbia	5	2	1	1	5
*a*Panama (British Postal Agency)					
*a*Cyprus	5	2	1	1	5
*a*Denmark, including Iceland & Faroe Is'ld.	5	2	1	1	5
*a*East Indies (Dutch) Java, etc	10	2	2	2	5
*a*Egypt	5	2	1	1	5
*a*Falkland Islands	10	2	2	2	5
Fiji Islands	*c*7	..	2	2	..
*a*France	5	2	1	1	5
*a*Gambia	10	2	2	2	5
*a*Germany	5	2	1	1	5
*a*Gibraltar	5	2	1	1	5
*a*Gold Coast	10	2	2	2	5
*a*Great Britain and Ireland	5	2	1	1	5
Greece	5	2	1	1	5
*a*Guadur (in Beloochistan)	10	2	2	2	5
*a*Guiana, British	5	2	1	1	5
" Dutch and French	5	2	1	1	5
Honduras, Spanish	5	2	1	1	5

*a*Prepayment compulsory.

FOREIGN POSTAGE TABLE—*(Continued.)*

COUNTRIES.	Letter Rate. ½ oz.	Postal Cards. each.	Newspapers. 2 oz.	Book-Packets. 2 oz.	Registered.
	cts.	cts.	cts.	cts.	cts.
Honduras, British (Belize)	5	2	1	1	5
*a*India, British	10	2	2	2	5
*a*Italy	5	2	1	1	5
*a*Japan	5	2	1	1	5
*a*Lagos	10	2	2	2	5
Luxembourg	5	2	1	1	5
*a*Malta	5	2	1	1	5
*a*Mauritius	10	2	2	2	5
Mexico	5	2	1	2	5
*a*Muscat (iu Arabia) India Postal Agency	10	2	2	3	5
*a*Natal	12	..	2	3	7
*a*Netherlands	5	2	1	1	5
*a*Newfoundland	5	2	1	1	5
*a*New Zealand	12	..	2	3	15
*a*Norway	5	2	1	1	5
Persia	10	2	1	1	5
*a*Bander, Abas, Bushire, Jask and Linga (India Postal Agencies)	..	..	..	..	..
Peru	5	2	1	2	5
*a*Portugal, including Azores & Maderia Islds.	5	2	1	1	5
*a*Roumania	5	2	1	1	5
Russia, including Finland	5	2	1	1	5
*a*St. Helena	15	..	3	3	7
St. Pierre and Micquelon	5	2	1	1	5
Sandwich Islands	5	2	2	2	5
*a*Seychelles Islands	10	2	2	2	5
*a*Sierra Leone	10	2	2	2	5
Spain	5	2	1	1	5
*a*Straits Settlements, (Singapore, etc.)	10	2	2	2	5
*a*Sweden	5	2	1	1	5
*a*Switzerland	5	2	1	1	5
Turkey (European and Asiatic)	5	2	1	1	5
*a*Constantinople and Smyrna (British Postal Agencies)					
*a*Bagdad and Basrah (India P. Agencies)					
*a*United States of America					
Uruguay	5	2	1	1	5
Venezuela	5	2	2	2	5
*a*Zanzibar (India Postal Agency)	10	2	2	2	5
West India Islands :					
*a*British—Bahamas, Turks Island	5	2	1	1	5
a " Antigua, Barbadoes, Dominica, Granada, Jamaica, Montserat, Nevis, St. Kitt's, St. Lucia, St. Vincent, Trinidad and Tobago, *via* New York	5	2	1	1	5
*a*Danish—St. Croix, St. John & St. Thomas	5	2	1	1	5
Spanish—Cuba	5	2	1	1	5
Porto Rico, *via* New York	5	2	1	1	5
Hayti and San Domingo	5	2	1	1	5

*a*Prepayment compulsory.

BANKS.

Bank of British North America.

[Established 1836. Capital, £1,000,000 Sterling].

Manager, A. E. Ellis; Accountant, G. W. G. Bonner; Teller, A. Harley; Clerks, C. Twining, H. H. Thompson, G. E. Furness, F. D. Henderson, A. G. Cowie, L. Borradaile, E. F. Racey; Messenger, P. Popham.

Bank of Montreal.

[Established 1818. Capital $12,000,000. Reserve $6,000,000].

Head Office, Montreal; President, Sir Donald A. Smith, K. C. M. G. Genl. Manager, E. S. Clouston; Asst. Gen. Manager, A. B. Buchanan. Halifax Branch—Manager, F. M. Cotton.

Branches: Montreal, Manager, H. V. Meredith; Almonte, Ont.; Belleville, Ont.; Brantford, Ont.; Brockville, Ont; Chatham, N. B.; Chatham, Ont.; Cornwall, Ont.; Goderick, Ont.; Guelph, Ont.; Halifax, N. S.; Hamilton, Kingston, Lindsay, London, Ont.; Moncton, N. B.; Ottawa, Perth, Peterboro, Picton, Wallaceburg, Ont.; Quebec, Que.; Regina, Assibonia, N. W. T.; Sarnia, Stratford, Ont.; St. John, N. B.; St. Mary's, Toronto, Ont.; Winnipeg, Man.; Calgary, N. W. T.; Vancouver, Victoria, B. C.; New Westminster, B. C.; London, G. B.; New York, Chicago, U. S.

Bank of Nova Scotia.

[Established 1832. Capital $1,114,300. Reserve $560,000].

Directors, John Doull, (President), (Vice-President), Adam Burns, Daniel Cronan, Jairus Hart, John Y Payzant. Cashier, Thomas Fyshe; Geo. Macleod, Local Manager; Accountant, W. P. Hunt; Tellers, M. J. Fitzgerald, W. T. Symons; Clerks, J. Harrison, W. H. Tapper, A. E. Williams, W. G. J. Stephen, B. Dodge, H. J. Thorne, D. R. Laird, Wm. Ross, W. H. Burns, E. P. Stavert. Messenger, George Anderson; Alex. Robertson, Acting Inspector. Discount days, every week day except Saturday.

Agencies in Nova Scotia at Amherst, Annapolis, Bridgetown, Canning, Digby, Kentville, Liverpool, New Glasgow, North Sydney, Oxford, Pictou, Stellarton, Yarmouth. In New Brunswick at Campbellton, Chatham, Fredericton, Moncton, Newcastle, St. John, St. Stephen, Sussex, Woodstock. In P. E. Island at Charlottetown and Summerside In Minneapolis, Minn., H. C. Mcleod and D. Waters, Agents. In Quebec,—Montreal. In Jamaica at Kingston.

Halifax Banking Company.

[Established 1825. Authorized capital, $1,000,000; Paid up capital, $500,000; Reserve, $170,000.

Directors—Robie Uniacke (President), L. J. Morton (Vice-President), C. Willoughby Anderson, F. D. Corbett, James Thomson (Barrister). Cashier, W. L. Pitcaithly. Accountant, H. N. Wallace; Tellers, J. R. Forbes and E. G. Shannon; Clerks, S. H. Black, R. H. Metzler, A. Badenock, F. L. Murray, G. Lyde, J. Turnbull, F. W. DeMille, J. W. S. Grant. Messenger, P. Smith. Inspector, A. Allan. Discount days each week day except Saturday.

Agencies in Nova Scotia—Amherst, Antigonish, Barrington, Bridgewater, Lockeport, Lunenburg, New Glasgow, Parrsboro', Springhill, Truro, Windsor. In New Brunswick—Petitcodiac, Sackville, St. John.

Merchants' Bank of Halifax.

[Established 1864. Capital authorized, $1,500,000; Capital paid up, $1,100,000; Reserve Fund, $395,000.

Directors, Thomas E. Kenny, M. P., (President), Thomas Ritchie, Esq., (Vice-President), Michael Dwyer, Wiley, Smith, Esq., Hy. G. Bauld, Esq., Hon. H. H. Fuller, M. L. C. Cashier, D. H. Duncan; Accountant, W. B. Torrance; Tellers, C. H. McLauchlin, H. J. Gardener; Assistant Accountant, W. M. Botsford; Clerks, J. F. Blagdon, Geo. A. Taylor, W. Maynell, J. F. Barry, H. A. Mackenzie, W. H. Clarke, Geo Mitchell, F. Anderson, R. V. Dimock, E. F. Smith; Messenger, James Anderson. Inspector, E. C Jarvis.

Agencies in Nova Scotia—Antigonish, Bridgewater, Guysborough, Londonderry, Lunenburg, Maitland, Pictou, Port Hawkesbury, Sydney, Truro, Weymouth. In New Brunswick—Bathurst, Dorchester, Fredericton, Kingston, Moncton, Newcastle, Sackville, Woodstock. In Prince Edward Island—Charlottetown, Summerside. In Miquelon—St. Pierre. In Quebec—Montreal.

People's Bank of Halifax.

[Established 1864. Capital $700,000 paid up].

Directors—A. W. West, (President) W. J. Coleman, (Vice-President), Jas. Fraser, J. Walter Allison, P. O'Mullin. Cashier, John Knight; Accountant, M. Henry Richey; Teller, R. A. Woodill; Messenger, John Maguire; Agents, Wolfville, G. E. Munro; Woodstock, N. B., G. A. White; Lunenburg, G. N. C. Hawkins; Shediac, N. B, E. J. Cochran. Discount days every day except Saturday.

Union Bank of Halifax.

[Established 1856. Capital $500,000].

Directors—W. J. Stairs, (President). Hon. Robert Boak, (Vice-President), J. H. Symonds, C. C. Blackadar, W. Roche, Jr., Wm Robertson, Wm. Twining. Cashier, E. L. Thorne; Accountant, C. N. S. Strickland; Teller, R. C. Wright: Clerks, R. G. Rent, F. McKay, C. W. Frazee, W. C. Harvey, S. D. Boak. Messenger, R. E. Saunders.

Agents—London, London and Westminster Bank; Montreal, Bank of Toronto; New York, National Bank of Commerce; Boston, Merchants' National Bank; Annapolis, E. DeB. Arnaud; St. John, Bank of New Brunswick; New Glasgow, C. A. Robson. North Sydney, C. N. S. Strictland, Acting Agent. Discount days each day except Saturday.

LIBRARIES.

Legislative Library.

[Province Building.]

For the use of the Legislature and Historical Society. F. Blake Crofton, Librarian. Harry Piers, Assistant Librarian. Citizens may refer to works in the library by applying to the Librarian.

Citizen's Free Library.

[New City Hall.]

Samuel Creed, Librarian; Miss J. Warren, Assistant Librarian. Hours of attendance—12 to 6 p. m.; Saturday, 6.30 to 8.30.

NEWSPAPERS—HALIFAX, N. S.

Morning Chronicle, Daily and Tri-weekly; Daily Echo; Nova Scotian, Weekly. 10 and 12 Prince St.

Morning Herald, published by the Morning Herald Printing and Publishing Company. Halifax, Daily, Tri-weekly and Weekly 60-62 Granville Street.

The Evening Mail, published Daily, by the Morning Herald Printing and Publishing Company, Halifax.

Acadian Recorder, (Established 1813), published Daily and Tri-weekly, 98 Granville Street. Blackadar Bros., publishers.

Royal Gazette, published on Wednesdays, Office, Province Building.

Critic, published Weekly, on Friday. 161 Hollis Street. Editor, C. F. Fraser. Manager, A. M. Fraser.

Wesleyan, published Weekly, on Thursday. Dr. Lathern, Editor; Rev. S. F. Huestis, publisher. 141 Granville Street.

Presbyterian Witness, H. W. Barnes, Publisher; Published Weekly, on Saturday; Sackville, corner Granville Streets.

Maritime Medical News, Dr. Morrow, published monthly.

The Canadian Voice, J. T. Bulmer, Hollis Street, published weekly.

Dalhousie Gazette, published by Dalhousie College Students. Printed by Nova Scotia Printing Co., every three weeks during session.

Theologue, published by Pine Hill students.

Mercury, Weekly. Dunn Publishing Co., 16 Prince St.

Society, Weekly. H. M. Bradford, Cambridge House.

Olla Podrida, Monthly. Halifax Ladies College, Pleasant Street.

EDUCATIONAL DEPARTMENT.

Academy of the Sacred Heart for Boarders and Day Scholars.

The community numbers 40, of whom 14 conduct classes each day in various branches. Young ladies admitted from 5 years. The French and German languages taught by natives of both countries as well as all the branches of an English education. Music and other accomplishments are taught by the ladies of the Convent, and by the most eminent teachers in the city.—Superioress, Mother Foley. Number of Pupils, 130.

The ladies of the Sacred Heart are now owners of the Sherwood Property, on the shores of Bedford Basin, which is used in connection with the Spring Garden Road Academy.

College and Seminary of St. Francis Xavier.

Established in the town of Antigonish. Rector, Rev. Dr. N. McNeil, professor of Mathematics and Sciences; Professors, Rev. Dr. Alex. Chisholm, Languages and Philosophy; Rev. Dr. Alex. McDonald, Languages, History, &c. R. McDougall, Assistant, Latin and Natural Philosophy; J. D. Copeland, Professor of Chemistry.

La Salle Academy,

Conducted by "The Brothers of the Christian Schools," is pleasantly and conveniently located on Pleasant Street. Its aim is to train up christian gentlemen, and by its varied course of study, to supply the necessary preparation for all the walks of life. Its curriculum embraces the studies necessary to prepare young men for a "profession," a "scientific" or a "commercial" career. For particulars see the Director at the Academy.

Dalhousie University and College.

BOARD OF GOVERNORS.

Hon. Sir Adams G. Archibald, D. C. L., K. C. M. G., &c., Chairman; Hon. Sir Charles Tupper, K. C. M. G., C B, M. D., M. P.; Hon. S. L. Shannon, Q. C., Judge of Probate; Rev. John McMillan, M. A., B. D.; Rev. President Forrest, D. D.; Hon. Alfred G. Jones, John Doull, Esq., Rev. Robert Murray, Hon James Macdonald, Wallace Graham, Esq., B. A., Q. C.; Adam Burns, Esq., J. Norman Ritchie, Esq., A. H. McKay, Esq.; His Worship the Mayor of Halifax, *ex officio;* D. A. Campbell, Esq., M. D.; and E. L. Newcombe, Esq., Representatives of the Alumni Association; James Forrest, Treasurer; Wm. M. Doull, Secretary.

SENATUS ACADEMICUS.

Rev. J. Forrest, D.D., President; Chas. MacDonald, M.A.; John Johnson, M. A., George Lawson, Ph. D., L. L. D., F. I. C., Sec; J. G. MacGregor, M. A., D. Sc.; Richard C. Weldon, M. A., Ph. D.; James Liechti, M. A.; Benjamin Russell, A. M., James Seth, M. A.; Archibald MacMechan, B. A., Ph D.

OFFICERS OF INSTRUCTION.

Rev. John Forrest, D. D., F. S. Sc., (London,) Munro Professor of History and Political Economy; Charles Macdonald, M. A., (Aber.), Professor of Mathematics; John Johnson, M. A., (Dub.), Professor of Classics; Geo. Lawson, Ph. D., L L. D., F. I. C., F. R. C. S., Professor of Chemistry and Mineralogy; James Liechti, M. A., (Vind.), Professor of Modern Languages; James Gordon MacGregor, M. A., (Dal.), D. Sc., (Lond.), F. R. S. S. E. & C., George Munro, Professor of Physics; James Seth, M. A., (Edin.), George Munro, Professor of Ethics and Metaphysics; Archibald MacMechan, B.A., (Toronto), Ph. D., (Johns Hopkins), George Munro, Professor of English Language and Literature; Richard Chapman Weldon, A. M., (Mt. All.), Ph. D., (Yale), George Munro, Professor of Coustitutional and International Law; Hon. Charles J. Townshend, Judge of the Supreme Court, Lecturer, on Equity Jurisprudence; Hon. Samuel Leonard Shannon, Q.C., Lecturer on Real Property and Crimes; Hon. Wallace Graham, A.B., Q.C., Judge Supreme Court, (Acad.), Lecturer on Insurance; Benj. Russell, A. M., (Mt. All.), Professor of Contracts, Lecturer on Bills and Notes, Sales and Equity; John Young Payzant, A. M., (Acad.), Lecturer on Torts; C Sydney Harrington, Q. C., Lecturer on Evidence, Partnership, Agency and Companies; James Kelly, Instructor in Gymnastics.

THE ALUMNI ASSOCIATION.

President, J. McG. Stewart; Vice-Presidents, H. W. C. Boak, LL. B.; W. B. Wallace, LL.B., C H. Cahan, B A., LL. B., M.P.P., George R. Patterson, B.A., LL. B. John Montgomery, B.L.; Secretary, Howard Murray, B.A.; Treasurer, J. A. Sedgewick, B. A., L. L. B.; Executive Committee, G. W. Schurman, Prof MacGregor, D. Sc., W. D. Cameron, B. A., George Campbell, M. D., Hector McInnes, LL. B.

Theological Hall of the Presbyterian Church of the Lower Provinces.

Building, Pine Hill, Halifax. Session commences first Wednesday in November, and continues till the last Tuesday in April.

Faculty—Principal and Professor of Systematic Theology and Apologetics, Rev. A. McKnight, D.D.; Professor of Church History and Pastoral Theology, Rev. Allan Pollok, D.D.; Professor of Church History and Biblical Exegesis, Rev. John Currie, D.D.

Halifax County Academy.

Under the control of the Board of School Commissioners for the city of Halifax. Curriculum of six term classes, F, E, D, C, B and A. Diploma of graduation generally accepted by Canadian Universities as equivalent to their matriculation examination. Adapted to candidates for the Teaching Profession up to Grade A.

Free to qualified students from the City and County of Halifax. A fee of six dollars per term of six months is paid by students from abroad. Annual enrolment of students over three hundred.

Staff of Instructors—A. H. McKay, B. A., B. Sc., F. R. S. C., F. S. Sc., London, Principal, Mathematics and Science. Howard Murray, B. A., London, Senior Classics. Kate Mackintosh, A., English and History. N. C. James, B. A., Toronto, Modern Languages. F. A. Peters, B., Junior English and Commercial Department. W. T. Kennedy, A., Junior Classical and Mathematical Department

Board of School Commissioners for the City of Halifax, 1890-91.

Chairman, Wm. A. Conrod; Vice-Chairman, Ald. David F. Power; Thomas Flinn, George R. Hart, Isaac Creighton, John H. Symons, William J. Butler, Ald. James N. Lyons, Ald. Wm. Dennis, Ald. Wm. F. Pickering, Ald. Wm. McFatridge, Ald. James Adams; Supervisor, Alex. McKay; Secretary, R. J. Wilson.

Regular meetings of the Board are held on the Thursday next preceding the first Saturday in each month.

CHARITABLE INSTITUTIONS.

Deaf and Dumb Institution.

(Gottingen Street.) This Institution has been in operation for thirty-three years. It is supported partly by grants from the governments of the Maritime Provinces, and partly by voluntary contributions. By Act of the Provincial Legislature of April 19th, 1884, every Nova Scotia deaf or deaf mute child of sound mind between the ages of eight and eighteen is entitled to free admission to this Institution on the order of the Warden of the Municipality to which the child's parents belong. Deaf mutes from New Brunswick, P. E. Island and Newfoundland, are admitted on the most favorable terms. Patron—His Honor the Lieutenant-Governor of the Province of Nova Scotia, &c. Directors—Hon. D. McNeil Parker, M. D., M. C. L.; Hon. Provincial Secretary, Rev. President Forrest, D. D.; Andrew MacKinlay, Esq., A. M. Bell, Esq., J. F. Kenny, Esq., Wm Tobin, M. D. Secretary—Rev. President Forrest, D. D. Treasurer—Andrew Mackinlay, Esq. Physicians—Donald A. Campbell, M. D., Murdoch Chisholm, M. D. Consulting Physician—Andrew J. Cowie, M. D. Dentist —Dr. A. C. Cogswell. Oculist Stephen Dodge, M. D. Principal ——— Assistant Teachers—Miss Julia R. Bateman, R. W. McDonald, Miss A. M. Mosher, S. H. Lawrence. Matron—Miss M. Gladwin. Matron's Assistant—Miss E. Brymer. Carpentry—Angus McEachern. Shoe-making—Martin Abbott.

Halifax Association for Improving the Condition of the Poor.

Office-bearers—President, John Doull; Vice-President, W. H. Neal; Supervisors, H. P. Burton, Wm. Dunbar, James Forrest, John H. Symons, John Farquharson, C. C. Blackadar, E. C. Twining, Wm. Dennis, Geo. E. Faulkner, Saul Mosher. H. Troop, H. St C. Silver (with power to add to their number); Treasurer, James Forrest; Secretary, Rufus J. Sweet; Auditors, C. C. Blackadar, E. C. Twining.

Halifax School for the Blind.—(Murdoch Square.)

William Murdoch, Esq., who died in London, in 1867, left by will £5000, N. S. Currency, toward endowing a School for the Blind. This led to other gifts and the erection of a building at a cost of £3000, capable of accomodating forty pupils. This Institution is really a School. Managers for 1891—M. H.

Richey, Provincial Secretary *ex officio*. John Duffus W. C. Silver, W. H. Neal, George Thompson, George Mitchell, Hon. S. L. Shannon, H. H. Fuller, James C. Mackintosh, E. D. Meynell, Jairus Hart, Wm. Miller; President, W. C. Silver; Vice-President, J. C. Mackintosh; Secretary and Treasurer, E. D. Meynell; Superintendent, C. F. Fraser; Attending Physician, Dr. A. W. H. Lindsay; Ophthalmic Physician, Dr. S. Dodge; Dental Surgeon, A. C. Cogswell.

Halifax Protestant Industrial School.

Intended to teach and train for some useful occupation boys who might otherwise be left to grow up as "roughs" and "Criminals." It is under the management of a committee of gentlemen. Gentlemen's committee—Chairman, ——— S. M. Brookfield, Rev. R. F. Burns, D D., Adam Burns, Hon. W. J. Stairs, E D. Meynell, Rev. E. B Moore, M. C. Grant, H. P. Burton, William Robertson, R. J. Sweet, and Rev. F. Almon; Treasurer and Secretary, E. D. Meynell. Surgeon, Dr. Lindsay. Superintendent, Mr. Norman. Matron, Mrs. Norman.

Home for the Aged.

This place is intended to afford a comfortable retreat to respectable women of advanced years, whose means of livelihood are very limited. Eighty dollars a year paid by the inmate or by a friend secures all the comforts of a home. The Institution owes its existence to the thoughtful liberality of the late Wm. Murdoch. General Committee—Mrs. J. Scott Hutton, President; Mrs. G. H. Starr, Mrs. J. Sweet, Mrs. J. Hart, Mrs. J H. Liddell, Mrs R. W. Fraser, Mrs. White, Mrs. Ross, Mrs Manning, Mrs. J. Y. Payzant, Mrs. Saunders, Mrs. J. H. Anderson, Miss Clarke, Miss Layers, Miss Black, Miss Jacobs, Miss MacColl, Miss Nordbeck, Treasurer; Miss Forrest, Secretary. Trustees—Hon. D. McN. Parker, M. D., Rufus J. Sweet, Esq., James Farquhar, Esq., Matron, Miss Hall.

Womens' Home.

Chairwoman—Mrs. John Starr. Secretary, Mrs. Charles Starr. Treasurer, Miss L. Lathern. Matron Miss Bentley. Committee, Mrs. Manning, Miss Wells, Mrs. Hierlihy, Mrs. Farquharson, Mrs. G. Shaw, Mrs. Wm. Stairs, Mrs. H. H. McPherson, Miss Amy Johnson, Mrs. Dr. Burns, Mrs. R. W. Fraser, Dr. Dewitt, Mrs. Edward Smith, Mrs. E. C. Fairbanks, Mrs. S. F. Huestis. Advisory Committee, Messrs. R. W. Fraser, Jas Farquhar, John Starr. Physician, A. J. Cowie, M. D.

Protestant Orphans' Home.

Protestant orphans, two years old and upwards, are admitted to this Institution. It enjoys considerable endowments. Comfortable homes in the country are secured and sought out for boys and girls as they grow up. Secretary, Mrs. R. Pickford. Treasurer, Miss B. Taylor. Committee, Mrs. John Esson, Mrs. James Scott, Mrs. F Albro, Mrs. R. Ross Mrs. J. J Hunt. Mrs. H. Harris, Mrs. D McPherson, Miss Forrest, Mrs. A. Forrest, Miss Wells, Mrs. J. Liddel, Mrs. Stubbing, Mrs. Adams, Mrs. Huestis. Matron, Mrs. Butler. Governors—Hon. Robt. Boak, Hon. A. G. Jones, Hon. Dr. Parker, R. W. Fraser, S. M. Brookfield, Geo. Mitchell, R. J. Sweet, G. C. Francklyn, Treas.

St. Paul's House of Industry for Girls.

No. 100 Tower Road. Established 1867. Gentleman's Committee, Rector of St. Paul's, Chairman; Judge Ritchie, Mr. and Mrs. R. Uniacke, John H. Symons, Hon. A. G. Jones, Charles C. Blackadar. Ladies' Committee, Mrs. Hesslein, Mrs. Payzant, Mrs. J. A. Bell, Mrs. J. E. Morse, Mrs. Parker, Miss Tremaine, Mrs. Edw. Mahon, Miss Harris, Rev. Dr. Partridge, Rev. W. B. King, Rev N. LeMoine, Rev T. C. Mellor, Rev Foster Almon. Physician, Dr

Morrow. Hon Secretary-Treasurer, John H. Symons. Matron, Miss Caroline Lawson. Teacher, Miss Gidney. Girls who are destitute, or nearly so, and in dangerous proximity to vice, are provided with a home, and trained to become domestic servants.

Halifax Dispensary.

Medical aid is afforded by this Institution to hundreds of poor patients' Those who need such attention are visited by physicians at their homes. Those who can come to the Dispensary at the proper hours are duly attended to there. President—W. C Silver. Vice-Presidents—His Worship the Mayor, H. H. Fuller, Esq. Directors—Wm. Dunbar, Robert Taylor. Hon. Senator Power, J F. Kenny, A. M. Bell, William Robertson, Adam Burns, Hon. Secretary, W. H. Wiswell. Consulting Physicians—Drs. Hon. W. J. Almon, Hon. D. McN. Parker, D. A. Campbell, Edward Farrell, J. F. Black. Attending Physicians—Drs. S. A. Dodge, T. A. Stoddard, A. Morrow, W. D. Finn. Visiting Physicians—Dr. R. H. Crawford, North District 1 ; Dr. F. Anderson, North District 2 ; Dr. Goodwin, Central District ; Dr. W. A. P. Ternan, South District. Apothecary—E. F. Lugrin. Dartmouth Branch—General Physician—Dr. M. A. B. Smith. Auditors—Robt. Taylor and Wm. Robertson.

Halifax Infants' Home.

Advisory Committee—Chairman, R. I. Hart, Esq., Rev. Robert Murray, Rev. E. M. Saunders, W. C. Silver, Esq., J. C. Mackintosh, Esq., W. H. Harrington, Esq., J. Burton, Esq. Sub-Committee in charge of Buildings—R. I. Hart, Esq., James Farquhar, Esq., John Burton, Esq. Consulting Physicians—Hon. Dr. Parker, Hon. Dr. W. J. Almon, Senator. Physician—Dr. M. Chisholm.

" Seamen's Friend Society " of the Port of Halifax.

President—S. M. Brookfield. Vice-Presidents—J. C. Mackintosh, Mrs. Robt. Baxter. Treasurer—Jairus Hart. Physician—A. W H. Lindsay. Manager—Josiah Hopkins. Missionary— Board of Directors—W. A. Black, James Morrow, E. G. Smith, M. C. Grant, W. H. Harrington, Mrs. Levi Hart, Mrs. Wm. Dennis, Mrs. S. E. Whiston, Mrs. S. L. Shannon, George R. Hart, George S. Campbell, Capt. W. H Smith, R N. R., W. D. Harrington, George E. Boak, Mrs. Courtney, Mrs. A. Duffield, Miss Sarah McEwan, Miss Fairbanks, Miss E. J Creighton. Sub-Committees—Home Committee—S. M. Brookfield, Chairman ; W. A. Black, M. C. Grant, W. H. Harrington. Capt. W. H. Smith, R. N. R., W. D. Harrington. Seamen's Mission—J. C. Mackintosh, Chairman ; James Morrow E G. Smith, George R Hart, George S. Campbell, George E Boak. Rest and Visitation—Mrs. R. Baxter, Chairwoman ; Mrs. Levi Hart, Mrs. Dennis, Mrs. S. E. Whiston, Miss Sarah McEwan, Mrs. Courtney, Mrs. S. L Shannon, Mrs. Duffield, Miss Fairbanks, Miss E. J. Creighton. Financial and Auditing—James Morrow, W. A. Black, W. H. Harrington, George R. Hart.

RELIGIOUS ASSOCIATIONS.

Church of England Institute.

To encourage kindly intercourse among Churchmen, and to diffuse a knowledge of the Church's work. Patron, the Lord Bishop of Nova Scotia. President, W C. Silver. Vice-Presidents, Hon. Judge Townshend, C. C. Blackadar, A. Vizard, C. E. Creighton. Treasurer, Thomas Brown. Secretary, H. S. Rhind.

Woman's Auxiliary Church of England Institute.

Patroness, Mrs Courtney. President, W. C. Silver, President of Institute. Vice-Presidents, Mrs. A. DeB. Tremaine, Mrs C. Pickford. Secretary and Treasurer, Mrs. A G. Hesslein.

Colonial and Continental Church Society.

Halifax Branch—Patron, Her Most Gracious Majesty the Queen. Vice-Patrons, His Grace the Archbishop of Canterbury; His Grace the Archbishop of York; His Grace the Archbishop of Armagh. Chairman of Committee, the Lord Bishop of Nova Scotia.

Diocesan Synod of Nova Scotia.

It consists of three Houses—1. The Bishops; 2. The Clergy who are duly licensed; 3 The Laity, by their representatives. Clerical Secretary, Rev. Canon Partridge, D. D, Cornwallis Street Lay Secretary, R. J. Wilson.

BOARD OF HOME MISSIONS.

Chairman, The Lord Bishop of Nova Scotia, *ex officio*. Vice-Chairman, *ex officio*—The Very Rev the Dean, the Ven the Archdeacon of N. S., all clergymen licensed by the Bishop of N. S., in the Archdeaconry of N. S, W. H. Wiswell, E. D Meynell, W. C. Silver, R. J. Wilson, J. T. Wylde, Thomas Brown, A. Vizard, C. B. Bullock, J Johnson Hunt, John Y. Payzant, John Rutherford, Hon A. G. Jones, J. W. Allison. Committees for widows and Orphans—The Dean, Dr Partridge; Messrs H. Pryor, E. D. Meynell. Committee upon investments and Block Sum S. P. G.—Messrs E. D. Meynell, W. C. Silver, W. H. Wiswell, J. T. Wylde, and the Clerical Secretary. Committee upon Endowment of Parishes—Messrs W. C. Silver, H. Pryor, C. Bullock, and the Clerical Secretary. Committee upon Superannuation Fund—The Bishop, *ex-officio*, Dean, chairman, Messrs T. Brown, W. C. Silver, J. T. Wood, J. C. Mahon, R. J. Wilson, J. T. Wylde. Committee on Quebec Scheme—Messrs W. C. Silver, W. H. Wiswell and E. D. Meynell. Secretary of the Board—Rev Dr Partridge. Treasurer of the Board—Very Rev Dean Gilpin. Auditors—Messrs T. Brown and W. H. Wiswell.

BOARD OF FOREIGN MISSIONS.

Appointed by the Synod. Chairman, *ex-officio*, The Right Rev the Lord Bishop. Treasurer, W. C. Silver; Secretary, Rev Canon Partridge.

Church Endowment Fund, (Church of England.)

Chairman, W. C. Silver; Treasurer, J. T. Wylde; Secretary, Rev Dr Partridge. William Hare, C Bullock, J. R. DeWolf. M. D., J. W. H. Rowley, Joseph Starr, John Y. Payzant, R. Taylor, J. Johnston Hunt, E. J. Lordley, H. Pryor, Thomas Brown.

Provincial Synod of Canada, (Church of England.)

Rev Dr Nichols, Rev Dr Partridge, Rev Dr Bowman, Rev J. Simpson, Rev W. J. Ancient, Rev S. Weston Jones, Rev J. R S. Parkinson, Ven J. A. Kaulbach, Rev V. E. Harris, Rev J. Smith, Messrs C. S. Harrington, Judge Ritchie· J. Johnson Hunt, Hon L. E. Baker, C. Palmer, J. Y. Payzant, H. S. Poole, Hon W. B. Vail, T. R. Jolly, Dr D H. Muir, F. C. Kimber.

St. George's Benefit Society, (Church of England.)

President, Rev Dr Partridge; Vice-Presidents, Norman Hubley, C. Donovan, Albert Arthur; Recording Secretary, T. Shinner; Financial Secretary, H. Adams; Treasurer, D. H. Whiston. Meets second Tuesday in each n onth in St George's Hall, Maitland Street.

North End City Mission.

Building corner Maynard and Gerrish Streets. Missionary, Foster Almon Committee, Revs President Forrest, Robert Laing, D. M. Gordon, A. Simpson, Messrs M. M. Lindsay, James Farquhar, Revs J. McMillan, J. W. Manning, F. Partridge, R. F. Burns, Messrs R. Baxter, Rev H. M. McPherson. William Roach, Secretary.

Evangelical Alliance.

President, Hon S. L. Shannon, D. C. L.; Council, the city Pastors of all Evangelical Denominations; Secretary, Rev Robt Murray; Assistant Secretary, H. Theakston.

Young Mens' Christian Association. (Established 1853).

President, E G Smith; Vice-Presidents, John Burgoyne, W B McNutt, S E Whiston, J C Mahon, James C Mackintosh, James Forrest; Treasurer, S H Black; Recording Secretary and Librarian, Henry Theakston; General Committee, W E Hebb, O M Hill, W T Kennedy, Wm Crowe, S O Hogg, Joseph Wood, Jr, Wm Dennis, W R McCurdy, B Swenerton, G W Bowser, Robert Baxter, J E DeWolf, R A Woodill, A Archard, Geo S Campbell, S Crawford, Dr Arthur Morrow, D Blackwood, I T Hart, Wallace Anderson, John A Irvine, W H Waddell, Robt Grierson, Geo S Gordon, A H McKay, E G Shannon, M Henry Richey, Prof James Seth, R E Saunders, C H Longard, J F McCurdy, H L Beckwith. Janitor, John G Saunders. Messenger, Thos Anderson.

Women's Christian Association.

President, Mrs J Farquharson; Vice-Presidents, Mrs H H McPherson, Mrs R W Fraser, Mrs W Stairs, Mrs J Symons; Treasurer, Mrs C C Blackadar; Secretary, Miss F Pryor. This Society aims at promoting the welfare of young women in the city, by means of a night school, libraries, &c. The Women's Home on Brunswick Street is also managed by this Association.

Women's Foreign Missionary Society.

President, Mrs R F Burns; Vice-Presidents, Mrs R Baxter, Mrs J Robbins, Mrs D Laird, Miss Carmichael, Mrs D M Gordon, and Mrs W H Harrington; Recording Secretary, Mrs Dodge; Foreign Secretary, Miss Cassie Fairbanks; Home Secretary, Mrs J T Thomson; Treasurer, Mrs Sherburne Waddell; Executive Committee, the Officers of the Society, and Mrs J S Hutton, Mrs J McCulloch, Mrs J McLean, Mrs John Forrest; Secretary of Young People's Work, Miss Isabella McCulloch, Truro; Secretary of Supplies, Miss Forrest, Halifax.

Halifax Methodist City Mission.

Chairman, Rev E B Moore; Treasurer, Jairus Hart; Missionary, Mrs C Hosterman; Committee, Messrs Wm Cunningham, A Woodill, R Saunders, C H Longard, Geo Bowser, T L E Piers.

Halifax Young Men's Wesleyan Institute.

President, Edwin Wagstaff; Vice-Presidents, J W Pierce, Roland Mellish; Secretary, A E Smith; Assistant-Secretary, W H DeBlois; Treasurer, A J Bell; Librarian, C C Brown; Committee, F W Hanright, J A Knight, L J Mylius, William Oliver. Meeting Monday night.

Nova Scotia Bible Society.

OFFICERS ELECTED FOR 1891.

Patron, Bishop Courney; President, Hon S L Shannon, Q C; Vice-President, W C Silver; Treasurer, S H Black; Secretary, James Farquhar; Travelling Secretary, Thomas M Mackelvie; Collector, Samuel Boreham; Committee, Rev President Forrest, D D, Rev R Murray, Rev E M Saunders, D D, Rev Allan Simpson, Rev Dr Pollok, Rev Professor Currie, Rev R F Burns, D D, Rev S F Huestis, Rev J W Manning, Rev R Laing, Rev H H McPherson, Rev John McMillan, Rev Dr Lathern, Rev T Watson Smith, Rev D M Gordon, Rev F Almon, Rev N LeMoine, Rev Jos Gaetz, Rev J A Rogers, Rev S R Ackman, Rev J L Dawson, Rev Dyson Hague, Rev E B Moore, Rev R Smith, Rev Adams, M H Richey, Esq, S Seldon, Esq, Peter Lynch, Esq, J Grierson, Esq, D Allison, Esq, L L D, Wesley Smith, Jairus Hart, Robert Braine, R J Sweet, J A Turnbull, A M Bell, J C Mackintosh.

Society's Depository, 117 Granville Street.

British American Book and Tract Society.

OFFICERS FOR 1891.

President, W C Silver, Esq. Vice-Presidents, Rev E M Saunders, D D, Halifax; Hon S L Shannon, Q C, Halifax; Hon C Young, L L D, Charlottetown; Robert S. Munn, Esq, Harbor Grace, Nfld; Rich Hutchinson, Douglastown, N B; Hon J J Fogerson, St John's, Nfld.

Treasurer, E L Thorne; Honorary Secretary, Rev Robert Murray; Auditors, S H Black, Esq, R N Beckwith, Esq.

Publication Committee, Rev Robert Murray, Dr Delaney, Rev F H Almon, M B Huestis, Esq. Finance Committee, D Blackwood, Esq, Jairus Hart, Esq, Rev President Forrest, D D, W B McNutt, Esq, Rev J McMillan, B D. Distributing (Colportage) Committee, Rev A Simpson, Rev E M Saunders, D D W H Wiswell, Esq, Rev J L Dawson,

General Sunday School Organization.

PROVINCE OF NOVA SCOTIA—(Meets annually). President, Rev J F Dustan, Bridgewater; Corresponding Secretary, John Grierson; Stat Secretary J Parsons, 55 Bedford Row, Halifax.

COUNTY OF HALIFAX—(Meets quarterly). President, R N Beckwith Halifax; Cor and Stat Secretery, S Waddell, Halifax.

SOCIETIES.

North British Society.

President, George S Campbell; Vice-President, Donald Archibald; Senior Assistant Vice-President, A H Mackay: Junior Assistant Vice-President, Rev D M Gordon; Treasurer, George Mitchell; Secretary, Hector McInnes; Asst Secretary, Joseph AChisholm; Chaplains, Rev Dr Forrest, Rev Dr Pollok; Marshal, Archibald J Lockhart; Piper and Messenger, Jock Patterson; Committee of Charity, Hon Wm Ross, John McDonald, John Watson, John McInnes, Thomas Duncanson.

St. George's Society.

President, R T Murray; Vice-Presidents, H W Brown, T W Offen, W T Horton: Treasurer, R Theakston: Assistant Treasurer, F St George Smithers: Secretary, G T Smith: Assistant Secretary, J A Wilson: Chaplains all the clerical members of the Society: Physicians, Hon Senator Almon, Thos

Trenaman: Marshal, Major Purcell: Assistant Marshal, Wm Kempt: Managing Committee, Alex Adams, T W Offen, Wm Murray, J C Russell, W G Coombes: Charity Committee, J Overy, Wm Davis, R Theakston, John Orman, Thomas Burton, Aaron Sinfield: Visiting Committee, James Wallage, Wm Soper, W S McAlpine, F W Curtis, James Small: Cadets Committee, Rev Dr Partridge, Wm Morgan, F W Symonds, George Taylor, Thos Burton, A Tozer, J Overy.

Charitable Irish Society.

President, Edward Farrell, M D: Vice-President, Ald M E Keefe: 1st Assistant Vice, T M Power: 2nd Assistant Vice, John M Inglis, jr: Treasurer, P M Duggan: Secretary, Jas W Power: Financial Secretary, Jas W Lanigan: Marshal, John Kennedy: Messenger, Thos Ead: Charity Committee, W J Power, John E Burns, Maurice Kavanagh, P J Griffin, Robert Clancy, Thomas Doyle: Investigating Committee, Matthew Scanlan, T W Casey, M Kavanagh, Michael Connors: Auditing Committee, John Courtney, A H Flinn, T O'Connor.

Nova Scotia Barristers' Society.

President, H McD Henry, Q C; Vice-President, B Russell, Q C; Treas, Hon S L Shannon, Q C; Secretary W R Foster; Council, The President, Vice President, Attorney-General, *ex-officio*, C S Harrington, Q C, Robt L Borden, Q C, W B Ross, Q C, Arthur Drysdale, B A Weston.

Nova Scotia Permanent Benefit Building Society and Savings Fund.

Trustees, Hon W J Almon, M D, S Selden, Robie Uniacke. Directors—President, Hon D McN Parker, M D; Vice President, D Farrell, W D Harrington, Adam Burns, J Walter Allison; Solicitor, John Y Payzant; Secretary and Treasurer, Charles H Longard. Head offices, 95 Hollis Street, Halifax, N. S.

Nova Scotia Society for Prevention of Cruelty.

Patron, Lieut-Governor M B Daly. President, James C Mackintosh. Vice-Presidents, Mayor McPherson, Professor Lawson, J F Kenny, John Doull and W C Silver for Halifax; Israel Longworth, Truro; Hon D C Fraser, New Glasgow, Dr Webster, Kentville; J J McKinnon, Antigonish; T C Hill, Sydney; C G Kaulbach, Lunenburg; James G McKeen, Mabou; Thomas B Flint, LL. B, Yarmouth; Dr Stewert, Pictou; John McKeen, Amherst; Counsel, H McD Henry, Q C, W F McCoy, Q C. Secretary, John Naylor. Treasurer James Forrest. Solicitor, W A Henry, Jr. Executive Committee divided into sub-committees as follows: Finance, M C Grant, Chairman; Col Goldie, E G Kenny, Wm Crowe, L J Fuller, Harold Oxley; Prosecuting Committee, C W Anderson, Chairman; W H Harrington, Frank J Phelan, Thos Spelman, Wm Dennis, Rev Dr Partridge, C S Harrington, Q C. Ald Pickering; Literary, Rev Robert Murray, Chairman; F S West. W H Waddell, C C Blackadar, Thomas Goudge, W R Dunn, Geo E Faulkner, A H McKay, A McKay, R J Wilson.

Nova Scotia Historical Society.

President, Hon Sir Adams G Archibald, K C M G, D C L, &c Vice-Presidents, David Allison, LL D, and Judge Weatherbe. Corresponding Secretary, F Blake Crofton: Recording Secretary, Sydenham Howe; Treasurer R J Wilson; Council, Hon W J Almon, A H McKay, Rev T W Smith, Peter Lynch, Q C.

Nova Scotia Institute of Natural Science.

President, Professor J G McGregor. Vice-President, A H McKay. Recording Secretary, Alex McKay. Treasurer, W C Silver. Librarian, Maynard Bowman. Council, Edwin Gilpin, Martin Murphy, C E, Professor Lawson, John Somers, M D, F W W Doane, R J Wilson, A Allison.

Nova Scotia Poultry Association.

President, Andrew Downs. Vice-President, C W Anderson, 2nd, *vice* Prof Geo Lawson. Treasurer, Thos Goudge. Secretary, J S Belcher. Executive Committee, J E DeWolf, Arthur W Redden, Wm McKerron, A G Cunningham, John M Geldert. Auditors, Chas Blethen, R J Wilson.

INDEPENDENT ORDER OF ODD FELLOWS.

Sovereign Grand Lodge.

Grand Sire, Charles M Busbee, North Carolina; Deputy Grand Sire, C T Campbell, Ontario; Grand Secretary, Theo A Ross, New Jersey; Asst Secretary, Allen Jenckes, Rhode Island; Grand Treasurer, Isaac A Sheppard, Pennsylvania; Grand Chaplain, Rev J W Venable, Kentucky; Grand Marshal, A C Cable, Ohio; Grand Guardian, Alex Guthrie, Delaware; Grand Messenger, E A Kelly, Minnesota.

Grand Lodge of the Lower Provinces of British North America.

Grand Master, Thos L Chappelle, Charlottetown, P E I; Deputy Grand Master, J P Edwards, Annapolis, N S; Grand Warden, C N Skinner, St John, N B; Grand Secretary, J C P Frazee, Halifax, N S; Grand Treasurer, Henry A Taylor, Halifax, N S; Grand Chaplain, Rev F M Young, Bridgetown, N S; Grand Marshal, Rupert Cunningham, Antigonish, N S; Grand Conductor, A D McPherson, Fredericton, N B; Grand Guardian, J D B F Mackenzie, Chatham, N B; Grand Herald, Robert Keith, Stellarton, N S; Grand Representatives, Benjamin Bremner, P G M, Charlottetown, P E I; James R Macdonald, Sherbrook, N S.

Membership, 2,845; Revenue, $17,612,70.

Manchester Unity Friendly Society.

LOYAL:—Prince of Wales Lodge, No 1, April 3rd, 1865, meets every Thursday, 183 Hollis St. Isaac Castle, P S.

" :—Victoria, No 2, December 6th, 1885. Meets every Monday Victoria Hall, Agricola St. T W Boutilier, P S.

" :—Lansdowne, No 3, July 14th, 1886. Meets every Wednesday 183 Hollis St. A J Bowes, P S.

NEW ERA LODGE OF PAST GRANDS. Meets at 183 Hollis St, the 4th Tuesday in each month, N Hubley, 11 Harris Street.

Officers elected to form the Grand Lodge of the Maritime Unity until the 21st June, 1891—Grand Master, Richard Crayden, P G; Dep G M, Isaac Castle, P G; Grand Sec, Thomas H Francis, P G; G Treasurer, J A Crooks, P G; G Chaplain, J B Dempsey, P G; G Lecturer, P J Jenson, P G; G Warden, Chas Webber, P G; G Conductor, Thos Elford, P G; G Marshall, Thos Yeoman, P G; G Guard, Thos Lye, P G. Trustees—Thomas W Boutilier, P G, Rich E Saunders, P G, Walter Peverill. P G Jenson, Lye, Romans, Executive Committee in conjunction with those marked.

Halifax Council, No. 449, Royal Arcanum.

Fred C Bowes, Regent; Vice-Regent, W H Studd; John C Mahon, Orator; E V B Foster, Past Regent; James A Smith, Secretary; George T Beamish, Collector; Thos J Jost, Treasurer; Thos J Jost, Deputy Sup Regent; Medical Examiner, Thomas Trenaman, M D. Regular meetings second and fourth Tuesday of each month at 8 o'clock, p m, in Odd Fellows Hall, Barrington Street.

Chebucto Council, No. 716, American Legion of Honor.

Commander, F W Jubien; Vice-Commander, C G Rowland; Orator, J C Mahon; Past Commander, A Nelson; Secretary, J A Smith; Collector, J A Smith, pro tem; Treasurer, W Bannister; Chaplain, J J Hartlin; Guide, W J Kinnear; Warden, W E Crowe; Sentry, C D McAlpine.

MASONIC.

GRAND LODGE OF THE MOST ANCIENT AND HONORABLE FRATERNITY OF FREE AND ACCEPTED MASONS OF NOVA SCOTIA.

Grand Master, Col Chas J MacDonald, Halifax; Deputy Grand Master, Samuel Porter, Annapolis; Senior G Warden, Thomas B Crosby, Yarmouth; Junior G Warden, Geo R Chisholm, Pictou; Grand Treasurer, Jas Dempster, Halifax; Grand Secretary, Hon Wm Ross, Halifax; Grand Lecturer, Alex Ross, Halifax; Grand Chaplains, Rev D C Moore, M A, Stellarton, Rev C Bowman, D D, Halifax, Rev F Partridge, D D, Halifax, Rev H DeBlois, M A, Annapolis, Rev J A Logan, Acadia Mines, Rev T B Layton, Great Village, Rev C W McCully, M A, Halifax, Rev G D Harris, M A, LaHave, Rev E M Dill, Parrsboro; Senior G Deacon, Henry Grier, M D, Halifax; Junior G Deacon, Jas C Lloy, Halifax; G Supt of Works, John W Ruhland, Halifax; G D of Ceremonies, Thos Mowbray, Halifax; G Sword-Bearer, Benjamin N Davis; Grand Organist, T G T Scotland, Halifax; Grand Pursuivant, Wm M Forsyth, Bridgetown; Grand Stewards, A R McDonald, Halifax; Henry Churchill, Yarmouth; A C Hawkins, M D, Halifax; Thos McConkey, Halifax; J D McDonald, Sherbrooke; Arthur M Hoare, Wolfville; Grand Tyler, John J McKiel, Halifax. Permanent Grand Chaplains, Rev Geo Townshend, M A, Amherst, Rev Rich Avery, M A, Aylesford, Rev Geo B Dodwell, M A, Middleton.

DISTRICT DEPUTY GRAND MASTERS.

No 1, H Grier, D D G M, Halifax; No 2, G H Wallace, D D G M, Wolfville; No 3, H E Gillis, D D G M, Annapolis; No 4, Thos B Flint, D D G M, Yarmouth; No 5, Rev G D Harris, D D G M, Bridgewater; No 6, R F Cooper, D D G M, Springhill; No 7, J Johnston, D D G M, Westville; No 8, E L White, D D G M, Canso; No 9, C Archibald, D D G M, Cow Bay.

KNIGHTS TEMPLAR.

The Grand Priory of Canada.

Very Eminent Sir Kt S. J. Waddell, Truro, Provincial Prior for Nova Scotia. The Nova Scotia Preceptory and Priory of the United Religious and Military Orders of the Temple and of St John of Jerusalem, Palestine, Rhodes and Malta, working under the authority of the Great Priory of Canada, meets at Freemasons' Hall, Halifax, on the First Friday of each month. Preceptory, Sir Kt Alex Ross, Eminent Preceptor; Sir Kt John W. Rhuland, Treasurer; Sir Kt Geo T. Smithers, Registrar.

Ancient and Accepted Scottish Rite in Nova Scotia.

(Under Supreme Grand Council 33°, for the Dominion of Canada.)

John Valentine Ellis, 33°, M. P., Sov Gr Commander. Illus Bro's Rev'd Canon Francis Partridge, D. D., 33°, Deputy for Nova Scotia, Geo Thos Smithers, 33°, Special Deputy for P. E. I. & N. F. L.

Nova Scotia Consistory, 32°

E. L. Foster, 33°. C. in C., W. A. Hesson, 32° 1st L. C. Samuel Porter, 32° 2nd L. C. G. T. Smithers, 33° G. Secretary.

Keith Chapter R+C, 18°

H Grier, M D, 32° M W S; Capt A T C Boileau, R A, 18°, Prelate; W V Murray, 18°, 1st General; John McCrow, 18°, 2nd General; W Crowe, 32°, Treasurer; G. T. Smithers, 33°, Registrar.

Victoria Lodge of Perfection, 14°.

A H Buckley, 14°, T P G M; Edwd Gorham, 18°, S W; Capt Boileau, 18°, J W; W. Crowe, 32°, Treasurer; G T Smithers, Secretary.

Sons of Temperance.

NATIONAL DIVISION.

M W P, Edward Crummey, Poughkeepsie, N Y; M W A, Geo R Bill, New Haven, Con; M W S, Benjamin R Jewell, Amesbury, Mass; M W T, Jas H Roberts, Boston, Mass; M. W. Chap, Rev A M Palmer, Nutley, N J; M W Con, James Brooks, Toronto, Ont; M W Sent, John, B Dungee, Baltimore, Md; Supt Young People's Work, F M Bradley, Washington, D C.

GRAND DIVISIONS.

NOVA SCOTIA—G W P, Firman McClure, Truro, Colchester; G W A, E H Armstrong, Granville Ferry, Annapolis; G Scribe, W S Sanders, Halifax City; G Treasurer, Henry A Taylor, Halifax City; G Chaplain, Rev J L George, Dartmouth; G Conductor, J H Chambers, St Croix, Hants; G Sentinel, W T Horton, Halifax City; P G W P, R T Murray, Halifax City.

NEW BRUNSWICK—G W P, Henry J. Thorne, St. John; G W A, John C Thomas, St. John; G S, A J Armstrong, St John; G T, W C Whittaker; G Chaplain, Rev J C Barry; G C, Alex McLean; G Sentinel, David J. Bruce.

ONTARIO—G W P, James B Brooks, 298 Seaton St., Toronto; G W A, Chas S Chissus, 498 Manning Avenue, Toronto; G Scribe, W H Bewell, Whitby; G Treasurer, Peter Ellis, West Toronto Junction; G Chaplain, Rev W H Chidley, Kettleby; G. Conductor, Jas A Gilchriese, Welland; G Sentinel, Neil Burton, Woodbridge.

P E ISLAND—G W P, David Arbing, Freetown; G W A, ————, ————; G Scribe, Jesse S Burns, Lower Freetown; G Treasurer, D W Henderson, North Wiltshire.

CITY DIVISIONS.

Chebucto, No 7, meets every Thursday evening in the Division Room, Sons of Temperance Hall, No 36 Cornwallis Street.

Mayflower, No 9, meets every Tuesday evening in the Division Room, Sons of Temperance Hall, No 36 Cornwallis Street.

Richmond, No 237, meets every Friday evening in the Orange Hall, Young Street.

Northern Star, No 354, meets every Monday evening in Northern Star Hall, Agricola Street.

Grove, No 450, meets every Tuesday evening in Creighton's Hall, Richmond.

Murray, No 451, meets every Friday evening in Coburg Road Mission Church.

McClintock, No 465, meets every Monday evening in Sons of Temperance Hall, No 36 Cornwallis Street.

Flower of the West, No 503, meets every Thursday evening at 8 o'clock, in the New Hall, Currens Hall, Robie Street.

Bands of Hope.

Rose-Bud Band of Hope, meets every Friday afternoon, at 4.15 o'clock, Sons of Temperance Hall, 36 Cornwallis Street.

Ivy meets every Friday at 4.15 p m, in Grove Division Room, Richmond.

I. O. G. T.

Grand Lodge of Nova Scotia.

Executive– G C T, Wm Smith, New Glasgow; G C, Rev A G Jones, Ph D, Halifax; G S J T, Crofton Dickie, Halifax; G V T, Mrs J A Simpson, Amherst; G Sec, J B Black, Halifax; G Treas, J A Mosher, Windsor; P G C T, J A Simpson, Amherst. Appointed Officers—G Chap, Edw Greenough, Ellerhouse; G Mar, W R Geldert, Pictou; G Asst Sec'y, W A Michner, Halifax; G D M, Mrs A Broadhurst, Halifax; G Guard, Chas Ward, Melvern Square; G Sent, Sarah Connolly, Truro; G Mess, John Allwood, Halifax.

St. Patrick's H. C. T. A. and B. Society.

President, Rev E F Murphy; Vice-President, Patrick Murphy; Asst President, J J Murphy; Secretary, P J McManus; Asst-Sec'y, Edw Fahie; Marshall, Chas Kehoe. Board of Trustees—John Bell, T J Butler, Joseph Mulcahy, John Rhodes, Wm Hopewell, Jas Webby. Stewards—Thomas Hyland, John Merlin, Thos Chambers. Auditors—J J Hopewell, B Mulcahy, and D J Sullivan. Janitor, G Hoganson.

W. C. T. Union.

President, Mrs S E Whiston; Vice-Presidents, Mrs Dr Burns, Mrs Dr DeWitt, Mrs Geo H Starr, Mrs St G Twining. Treasurer, Mrs Frank Parker. Cor Secretary, Miss Hawkins. Recording Secretary, Miss Mary McGregor. Police Matron, Mrs Potter.

Meetings every second Friday.

Mothers meetings are held every alternate Friday, at W C T U Building, Cor Sackville and Grafton Sts.

The Juvenile work is under the superintendence of Miss Marshall Saunders. Victoria Band of Hope meets every alternate Monday at W C T U Building.

COMPANIES.

N. S. Power Company (Limited).

President, John White. Superintendent, Jos Adams. Vice-President, Alex Forsythe, Windsor. Directors, Wm Currie, Windsor, C F Fraser, G E Forsythe, C Annand. Secretary, H W Freeman.

Halifax Gas Light Company (Limited).

President, Dominick Farrell. Directors, W J Lewis, M D, L J Hes-lein, C C Blackadar, John H Symons, Geo E Boak, D G Keith. Sec'y, Robt A MacIntyre. Manager, Robt Baxter. Clerks, A J Ritchie, W V Murray.

The Eastern Canada Savings and Loan Company (Ltd.)

Capital $201,000, in 2010 shares of $100 each. Total assets, $312,574.96.

Directors, Samuel M Brookfield, Esq, President. Wm C Silver, Esq, Vice-President James C Mackintosh, Esq. S S Forrest, Esq, Hon W B Vail. Solicitor, Alfred Whitman, 58 Bedford Row.

Halifax Illuminating and Motor Company (Limited).

Chas Annand, President. Geo E Forsythe, Vice-President. H C Buck, Treasurer. Directors, H C Buck, J A Grant, C F Fraser, B F Pearson, Secretary. A R Cogswell, Supt. W J DeBlois, Manager.

Nova Scotia Sugar Refinery (Limited).

Capital $300,000. Directors, Hon. Robt Boak, President, Jas Thompson, Vice-President, J F Stairs, M P, Wiley Smith, T E Kenny, M P. Manager, J A Turnbull. Secretary, T M Cutler. Office 235 and 237 Hollis St.

Strait of Canso Marine Railway Company.

Directors, W J Hain, President, W Smith, E C Twining, Secretary, K Morrison, Engineer.

Chebucto Marine Railway Company (Dartmouth,) Amalgamated with Halifax Graving Dock Co., (Ltd.)

(Offices in London).

Superintendent, E Weston, Office, Corner Hollis and Sackville Streets. D McPherson, Manager.

The Starr Manufacturing Company (Limited).

Capital $200,000. Works at Dartmouth. Directors, J C Mackintosh, President. Thomas Ritchie, Vice-President. F H Oxley, G E Faulkner, E D Adams. Secretary, H Goudge. Manager, A A Smallwood. Office, 74 Bedford Row.

Eastern Assurance Company of Canada.

Fire insurance only. Head office, 60 Bedford Row, Halifax, N S. Incorporated 1888. Subscribed capital, $1,000,000. John Doull, President; Hon H H Fuller, Halifax, and Simeon Jones, St John, Vice-Presidents; Adam Burns, John F Stairs, Hugh McD Henry, Q C, J Walter Allison, Chas D Cory, Halifax; O C Cummings, Truro; Jas D McGregor, New Glasgow; Allan Haley, Windsor; Hon L E Baker, Yarmouth; J Eisenhauer, M P, Lunenburg; A H Warburton, Charlottetown. Chas D Cory, Managing Director. D C Edwards, Secretary.

Ocean Mutual Marine Insurance Company.

Capital $100,000. Paid up $50,000.

President, A W West. Directors, G J Troop, Jairus Hart, Levi Hart, J W Allison, John Macnab, W A Conrod, W H Creighton, Secretary.

Dartmouth Ropework Company.

Works, Dartmouth; Office Dartmouth and Halifax. Manager, Geo Stairs.

Acadia Powder Company (Limited).

T R Gue, President; Secretary, C J Wylde, corner Sackville and Hollis Streets.

Dominion Paint Company.

Works and office, Dartmouth. Robert Moseley, Treasurer, Dartmouth.

Western Union Telegraph Company.

Proprietors and Lessees of all the telegraph lines in the Maritime Provinces. Lines extend from Port Hood to San Francisco, and connecting *via* Atlantic, Cuba and C and S A cables with all the telegraphs in the world. Capital $80,000,000. Head Office, 195 Broadway, New York. President, Norvin Green: Vice-President and General Manager, Thos T Eckert; Vice-Presidents, John VanHorn, Geo J Gould, R C Clowr ; Sec'y, A R Brewer; Treasurer, R H Rochester; Auditor, J Van Every; Genl Supt East Division, C A Tinker. The Nova Scotia lines connect with those of New Brunswick at Sackville, and those of Newfoundland at Sydney, C B. Superintendent for Maritime Provinces, R T Clinch, St John, N B. Halifax office, D C Dawson, Manager; C W McKie, Chief Operator; Operators, C S Barss, W S Morrisey, M Wilson, E W Abott, Miss A S Chisholm, W J Bingay, W Hallessey, Miss K MacDonald, E Burchell. Clerks, J A Bates, T O'Brien, G L Adamore, J Johnston, C E Smith.

Pilot Commissioners for the City and County of Halifax.

John Pugh, Chairman; J J Bremner, Capt G A McKenzie, J Taylor Wood, W A Black, Lewis Anderson, David Hunter. J Taylor Wood, Secretary and Treasurer, Office, 70 Bedford Row.

Maritime Commercial Travellers' Association.

President, Thos C Allen; Vice-Presidents for Nova Scotia, Edw Stairs, W H Gibson, B Quinan, James P Wallace. Secretary, G E Faulkner, 14 Prince St, Halifax, N S; Vice-Presidents for N B, W S Fisher, Geo McAvity, F W G Brock, G F A Anderson; Assistant Secretary, James Jack, 120 Prince William St, St John, N B. Treasurer, Wm Robertson. Auditors, Thomas

Brown, F J Cragg. Directors, W J Stewart, John Redford, J A England, Frank J Cragg, J B Wier, A Troup. Treasurer, Wm Robertson.

The object of this Association is to secure, as far as possible, all the concessions and benefits which, as a collective body, they are capable of obtaining, and the general advancement, welfare and interests of its members, whether for mutual support, protection, information, or provision.

The Dartmouth Ferry Commission.

The Mayor of Dartmouth, *ex-officio*; Councillors Stevens and Crathorn; B. A. Weston, John White, George J. Troop; Geo. E. VanBuskirk, Clerk.

CORPORATION OF THE CITY OF HALIFAX.

Mayor, David McPherson.

Aldermen and Justices of the Peace for the City:

Ward 1—John D. Mackintosh, George E. Boak, T. C. Allen.
" 2—M. E. Keefe, Wm. Dennis, H. V. Wier.
" 3—W. F. Pickering, Israel S. Sanford, J. T. Hamilton.
" 4—Rufus J. Sweet, D. F. Power, John F. Ryan.
" 5—J. N. Lyons, A. McFatridge, M. T. Foster.
" 6—Saul Mosher, James Adams, C. W. Outhit.

OFFICERS.

Stipendiary Magistrate—Robert Motton, Q. C.
City Recorder—W. F. McCoy, Q. C.
City Treasurer—Philip Thompson.
City Auditor—J. A. Bell.
City Clerk—Thomas Rhind.
Clerk Assistant—Henry Trenaman.
Second Clerk Assistant—W. J. Nisbet.
Chief of Assessors—S. R. Phelan.
Assistant Assessors—J. P. Cairns, Chas. G. Creelman.
City Collector—Robert Theakston.
City Medical Officer—Thomas Trenaman.
City Engineer—E. H Keating.
Clerk of Works—W. B. McNutt.
Inspector of License—J. A. Mackasey.
Clerk of License—Henry S. Rhind.
Clerk of Board of Health—Thomas Rhind.
City Marshal—Garret Cotter.
Deputy City Marshal—James McDonald.
Assistant Deputy Marshal—John O'Sullivan.
Health Inspector—Nicholas Meagher.
Water Inspectors—John E. Burns and R. H. Langeuil.
Board of Health—The Mayor and Aldermen.

Committees.

POINT PLEASANT PARK—Allen, Wier, Pickering, Power, Foster, Outhit.

BOARD OF CITY WORKS—Mackintosh, Keefe, Sanford, Sweet, McFatridge, Mosher.

COMMON—Mackintosh, Dennis, Hamilton, Ryan, Lyons, Adams.

LAWS AND PRIVILEGES—Boak, Dennis, Hamilton, Ryan, Lyons, Mosher.

PUBLIC ACCOUNTS—Allen, Dennis, Pickering, Sweet, Foster, Outhit.

TENDERS—Mackintosh, Wier, Hamilton, Power, Lyons, Adams.

CEMETERY—Allen, Wier, Sanford, Sweet, Foster, Mosher.

POLICE—Boak, Keefe, Pickering, Ryan, McFatridge, Adams.

CITY PRISON—Boak, Wier, Sanford, Power, McFatridge, Outhit.

SANITARY—Allen, Keefe, Sanford, Power, Foster, Outhit.

LIBRARY—Mackintosh, Dennis, Hamilton, Ryan, Lyons, Mosher.

CHARITIES—Boak, Dennis, Pickering, Sweet, Lyons, Adams.

ASSESSMENT—Mackintosh, Keefe, Sanford, Sweet, McFatridge, Mosher.

HACKS AND TRUCKS—Allen, Keefe, Hamilton, Ryan, McFatridge, Adams.

Board of Fire Wardens and Fire Commissioners.

Aldermen Boak, Keefe, Pickering, Power, Foster, Adams.

Police Department.

Stipendiary Magistrate, Robert Motton; Marshal or High Constable, Garret Cotter; Deputy Marshal, James McDonald; Assistant Deputy, John O'Sullivan; Detective, Nicholas Power; Police Sergeants, William Collins, Bartholomew Dillon, Charles Nickerson, Thomas Condon, Caleb Nickerson, John Baker.

The City Civil Court, presided over by the Stipendiary Magistrate, (having jurisdiction of the sums up to $80), is held in the City Court House, on the second and fourth Wednesday of every month.

The City Criminal Court meets on the first and third Wednesday of every month, and is also presided over by the Stipendiary Magistrate, (having jurisdiction over all statutable offences, except treason, homicide, burglary and arson.) Clerk of the above Courts, the City Clerk or Assistant Clerk.

The Police Court is open every week day from 10 to 3 o'clock, (except on Saturday, when it closes at 1 p. m.) The administration of Police and all executive powers of the corporation is vested in the Stipendiary Magistrate.

Weighers and Measurers of Salt and Grain.

[Office—Market Building.]

D. J. Smith, (Supervisor), James Mitchell, James McDaniel, Maurice McDonnell, William Fredericks, Richard D'Arcy, John Heenan.

Measurers of Coal.

Simon Cummins, (Supervisor), Thomas Isles, William Pyke, Thomas B. Shaw, Robert Woodill, William R. Cogswell, G. Grono, A. J. Smith.

City Prison.

Governor—William Murray; Matron, Mrs. William Murray; Messenger, John Muldowney; Under Keepers, Michael Gleason, Michael Tynan, D. E. Keating and Robert P. Murray.

Union Protection Fire Company.

1768—UNION PROTECTION COMPANY—1891.

[Late Union Engine Company].

This Company meets every third Tuesday in each month, at the Hall, Barrington Street.

Captain, John Glassey; Vice-Captain, F W W Doane; Treasurer, Chas Neal; Secretary, A W Sturmy; Financial Secretary, F Muncey; Marshal, Thos. Robinson.

No. 1 Division—1st Officer, R Farquhar; 2nd Officer, Wm Robinson.
" 2 " 1st Officer, R J Fenton; 2nd Officer, G Hashaman.
Keeper of Barrington St Hall—Thos McAlpine.

Union Engine Company.

[Established August 8th, 1768].

Captain, Matthew H Condon; Recording Secretary, Michael J Doyle; Financial Secretary, Alfred Pitts; Treasurer, John Burns; Marshal, John Walsh.

No 1 Steamer—1st Lieut, Patrick Brodrick; 2nd Lieut, Wm Gleeson.
No 2 Steamer—1st Lieut, John Egan; 2nd Lieut, John Delaney.
No 2 Hand—1st Lieut, P Shelley; 2nd Lieut, John Brown.
No 4 Steamer—1st Lieut, W P C Ingles; 2nd Lieut, Thos Conlon.
No 4 Hand—1st Lieut, Joseph Johnson; 2nd Lieut, Patrick Joy.
No 5 Hand—1st Lieut, Jas Allen; 2nd Lieut, Alex Duggan.
No 6 Hand—1st Lieut, Jas Foley; 2nd Lieut, M Murphy.
No 7 Hand—1st Lieut, John Washington; 2nd Lieut, Jas Lannon.

Fire Alarm Telegraph.

No.
3—Brunswick Street Central Engine House.
4—Artillery Place.
5—Corner Carleton Street and Spring Garden Road.
6—Queen Street Engine House.
7—Corner Park Street and Victoria Road.
8—No 85, Freshwater Bridge.
12—Corner Morris and Pleasant Streets.
13—Corner Water and Salter Streets.
14—Corner Hollis and Sackville Streets
15—Corner Grafton and Sackville Streets.
16—Old City Court House.
17—Police Station, Duke Street.
18—Corner Jacob and Brunswick Streets
21—Corner Cogswell and Creighton Streets.
23—Corner Cornwallis and Gottingen Streets.
24—Engine House, head of Gerrish Street.
25—Corner Cunard and Robie Streets.
26—Gottingen Street, opposite Wellington Barracks.
27—Corner Campbell Road and Roome Street.
28—Corner Campbell Road and Russell Street.
31—Corner North and Lockman Streets.
32—Corner Gerrish and Lockman Streets.
34—Corner Cornwallis and Lockman Streets.
35—Corner Hurd's Lane and Barrington Street.
36—Corner Water and Jacob Streets.
41—Union Protection Company Hall, Barrington Street.

No.
42—Corner South Park Street and Spring Garden Road.
45—Sugar Refinery.
51—Quinpool Road Engine House.
52—H M Dockyard Gate.
53—Institution for the Blind, South Park Street.
54—Cotton Factory.
56—Horse Car Stables.
57—Poors' Asylum.
61—Corner Almon and Windsor Streets.
62—Corner Seymour and Coburg Road.

Keys of boxes may be obtained from occupiers of buildings on which they are placed.

Two single strokes on the Bell denotes that no more assistance is required.

Three strokes for nearest steam engine.
Four strokes for second steam engine.
Five strokes for third steam engine.

CLUBS.

Royal Nova Scotia Yacht Squadron.

Station, Halifax. Established 1875; date of Admiralty warrant, 9th of November, 1880. Incorporated 1888. Commodore, A C Edwards, Esq; Vice-Commodore, James Fraser, Esq; Rear Commodore, W G Jones, Esq; Secretary, H M Wylde, Esq; Hon Treasurer, Jas W Stairs, Esq; Managing Committee, The Officers, *ex officio*, F H Bell, A E Jones, J T Lithgow, F S West, G E Weston. Sailing Committee, Rear Commodore, Chairman; A W Cogswell, F. A. Hamilton, J E Butler, W H Troop, C Stayner, J T P Knight.

Halifax Club.

President, R Uniacke; L J Morton, John Duffus, William Twining, J F Kenny, H H Fuller, F D Corbett, M Dwyer, Dr Wm Tobin, Adam Burns, Jos Starr, A W West, C J Stewart, Dr J F Black; Secretary, J T Wylde; Treasurer, John M Smith.

City Club.

President, J R Henderson; Vice-President, J T Lithgow; Edward Stairs, H L Chipman, Chas M Almon, W C Northup, Jas Heenan, F Elliott, H D McKenzie, R M Symons, H N Wallace, T M Cutler, Geo A Pyke, W H Harrington, G Harvey; Treasurer, E J Longard, Jr; Secretary, W L Brown.

Wanderers' Amateur Athletic Club.

President, Geoffrey Morrow. 1st Vice-President, Geo E Boak. 2nd Vice-President, W E Leverman. Treasurer, Harold Oxley. Secretary, F P Bligh. Committee, R H Humphrey, Dr A Morrow, T J Cahalane, A A McKay, W A Henry, F G Major.

Young Men's Literary Association.

Club Rooms, Poplar Grove, Halifax. Patron, The Archbishop of Halifax. President, P. F. Broydrick. Vice President, T. J. O'Connor. Assistant Vice-President, John D. Clancy. Treasurer, R. O'N Duggan. Financial Secretary, E. W. Fultz. Secretary, M. F. Hartigan. Assistant Secretary, P. E. Corbett. Librarian, J. E. Murphy. Assistant Librarian, W. Adams. Janitor, Robert Clancy.

Halifax Curling Club.

President, A. C. Edwards; Vice-President, Col. Noyes; Secretary-Treasurer, G. E. Faulkner; Assistant Secretary, J. H. Burton; Managing Committee, C. J. Kerr, C. H. McLaughlin, H. M. Wylde.

Red Cap Snow Shoe Club.

Captain, W. L. Brown. 2nd Captain, G. DeB. Smith. Hon. Secretary-Treasurer, J. C. Lithgow. Managing Committee, R. M. Symons, F. Grierson.

Lorne Amateur Aquatic Club.

President, John Peters. Vice-President, G. A. McKenzie. Secretary, F. C. Kaye. Treasurer, A. H. Flynn. Managing Committee, Geo. M. Connor, T. C. James, G. H. Richards, R. Shaw, Wm. Lithgow. Club House, Richmond.

Studley Quoit Club.

President—J T Wylde. Vice-Presidents—J F Black, W Twining. Secretary-Treasurer—George Ritchie. Asst. Secretary—J E Albro. Committee—C M Almon, J R Henderson, G M Greer, W B Ross, Hon W S Fielding.

Haydn Club.

President—Prof S Porter. Vice-President—W V Murray. Treasurer and Secretary—H C Creighton. Conductor—Herr Klingenfeld.

Maritime Football Union.

President—Capt Wood. Vice-Pres—Prof Roberts. Sec. and Treas—J N Duffus. Committee—Dr Stewart, Pictou; H Graham, New Glasgow; Mr Reid, Kentville; W B Burnett, Acadia; J A McKinnon, Dalhousie.

Halifax Typographical Union, No. 130.

President—Michael Cullen. Vice-Prest—William Teed. Secretary—James Phair. Asst. Secretary—Bertrand Mullaney. Treasurer—Charles A Harris. Guard—William Robb.

Maritime Press Association.

President—R A Payne, St John. Secretary—John Burgoyne, Halifax, Treasurer—A M Fraser, Halifax.

CHEMISTS AND DRUGGISTS.

Officers, W H Simson, President; J M Taylor, Treasurer; A. F. Buckley, Secretary; W H Hamilton, Registrar. The following named are duly registered with the Registrar for the year 1891, in accordance with the provisions of the "Pharmacy Act of 1876," and are qualified to keep open store for the sale of drugs, medicines &c., under the said Act:

Angwin, Jas. H, Halifax.
Bell, A C, New Glasgow.
Borden, C E, Canning.
Buckley, Albert H, Halifax.
Buckley, Avery F, Halifax.
Carew, George, New Glasgow.
Cavanagh, J H, New Glasgow.
Chaloner, John, Digby.
Cochran, C F, Kentville.
Copeland, John D, Antigonish.
Craig, John A, Yarmouth.
Dakin, R B, Windsor.
Drysdale, A W, Halifax.
Dymond, Wm A, Halifax.

Fraser, R P, Pictou.
Fraser, Chas R, Pictou.
Fuller, C R, Amherst.
Hamilton, W H Halifax.
Hattie, Jas B, Halifax.
Hemmeon, J L, Liverpool.
Hills W H, Acadia Mines.
Horsefall, A, Yarmouth.
Irwin, Fred J, Halifax
Jamison, J G, Halifax.
Lockwood, E M, Amherst.
Logan, M D, Halifax.
Mackintosh, A S, Oxford.
Masters, Robert S, Kentville.
Munnis, S W, New Glasgow.
Mylius, L J, Halifax.
O'Dell, W F, Truro.
Pentz, F G, Hantsport.
Pickles, Geo A, Mahone Bay.
Porter Bishop H, Bridgewater.
Power, Thos M, Halifax.
Rand, Geo V, Wolfville.
Rawley, John R, Halifax.
Richard, C C, Yarmouth.
Rounsefel, S A, Halifax.
Rudderham F H, North Sydney.
Shaw, Jeddiah A, Windsor.
Simson Frank C, Halifax.
Simson, W H, Halifax.
Smith, Aubrey E, Truro.
Smth, J Godfrey, Halifax.
Stark, R F, Digby.
Stiles, R D, Pictou.
Sutcliffe, Ed B, Halifax.
Sutherland G B, New Glasgow.
Taylor Chas T G, Bridgewater.
Taylor, Henry A. Halifax.
Taylor, John McD, Halifax.
Thompson, Geo R, Annapolis.
Tremaine, Robt H, Amherst.
Walsh, Thomas, Halifax.
Ward, Thomas, Kentville.
Webb, Wm H, Halifax.
Webb John W, Windsor.
Woolrich T V, Jr, Halifax.

W. H. HAMILTON, Registrar,
Brown Bros. & Co., Halifax.

INLAND REVENUE DEPARTMENT.

R. BORRADAILE, *Inspector for Nova Scotia and P. E. Island.*

HALIFAX DIVISION—*Collector*, H H Grant. *Deputy Collector*, R M King. *Accountants*, J C James, F G Wainwright. *Excisemen*, D Carroll, P Tomkins, P Hagarty, C W Blethen.

AMHERST—*Assistant Collector*, C E Ratchford.
TRURO— " H C Blair.
PICTOU—*Collector*, W M Dustan. *Excise Officer*, Geo J Campbell.
NORTH SYDNEY—*Collector*, M A McDonald.
YARMOUTH—*Assistant Collector*, H D Munro.
WEYMOUTH— " N B Jones.

Inspectors of Fish and Fish Oils in Nova Scotia.

HALIFAX—Edmund Ryan.
ST. MARY'S BAY, GUYSBOROUGH—Alex Rudolf.
RICHMOND—Maurice J Kavanagh.
ISLE MADAME—E E Binnett.
ANNAPOLIS—Israel Letting.
VICTORIA—J A Matheson.
CAPE BRETON—George Scott.

Inspectors of Leather and Raw Hides.

PICTOU—J Sutherland, Inspector of Leather.
" Charles Wilson, Inspector Raw Hides.

Excise Duties.

Beer, brewed in whole or in part from any other substance than malt	4 cts per gal.
Cigars, of all kinds, foreign leaf	$6 per 1000
Cigars, made from Canadian leaf	$3 per 1000.
Malt	1 ct per lb.
Spirits manufactured from raw or unmalted grain	$1.30.
" " malted barley, no Excise or Customs duty having been paid	$1.32.
" " Molasses, syrup or sugar (in bond)	$1.33.
Petroleum	Free.
" Inspectors' Fees—Packages over 20 gals	10c. per pkg.
" " " under 20 gals	½c. per gal.
Spirits, proof	$1.30 per gal.
Tobacco, Canadian plug	20 cts. per lb.
Fine cut chewing and cigarettes	35 cts. per lb.
Snuff	15 cts. per lb.
Common Canada twist, called *tobac blanc en tor quette*, made from tobacco the growth of Canada	5c. per lb.
Vinegar	4c. per gal.

Licenses.

Bonded manufactures	annually,	$ 50
Brewers	"	50
Distillers or rectifiers	"	250
Compounding	"	50
Malsters—4 class, 500 to 1000 centals malt per month	"	50
" 3 " 1000 to 1500 " "	"	100
" 2 " 1500 to 2000 " "	"	150
" 1 " 2000 and upward " "	"	200
Tobacco Manufactures from foreign leaf	"	75
Bonding Warehouse	"	20

CUSTOMS DEPARTMENT.

Inspector for Nova Scotia, W H Hill, Esq, Halifax, N S.

AMHERST—*Collector*, W D Main. *Out-Ports—Sub-Collectors*, Pugwash, J H Black; Wallace, C E Kerr; Joggins, J Moffatt; Tidnish, T Lowe; Northport, J M Burns; *Appraiser*, C E Ratchford; *Preventation Officers*, A D Chipman, Isaac T Forrest.

ANNAPOLIS—*Collector*, Augustus Fullerton. *Out-Ports—Sub-Collectors*, Clementsport, Chas Ditmars; Thorne's Cove, E H Porter.

ANTIGONISH—*Collector*, Angus Boyd. *Out-Ports—Sub-Collectors*, Bayfield or Little River, E G Randall; Harbour au Bouche, E Corbett.

ARICHAT—*Collector*, R Benoit. *Out-Ports—Sub-Collectors*, St Peter's, Donald Urquhart; River Bourgeois, Wm S Boyd; L'Ardoise, W Brymer.

BADDECK—*Collector*, L G Campbell. *Out-Ports—Sub-Collectors*, Great Bras d'Or, Donald Campbell; St Ann's, D McAulay; Aspey Bay, David McDonald; Ingonish, Jas Shea; Great Bras d'Or, D Campbell. *Boatmen*, W McDonald, Norman Morrison.

BARRINGTON—*Collector*, D Sargent. *Out-Ports—Sub-Collectors*, Port la Tour, J W Taylor; *Acting Sub-Collector*, Cape Sable Island, Seth Smith.

BRIDGETOWN—*Collector*, S S Ruggles. *Out-Ports—Sub-Collector*, Port Williams, W Graves.

KENTVILLE—*Collector*—F C Rand. *Out Ports—Sub-Collectors*, Canada Creek, S W Rawding; French Cross, J E Orpen; Harbourville, C E Morris; Horton, J B Davison; Port Williams, G S Lockwood; Cornwallis, Edward Harris.

DIGBY—*Collector*, John M Viets. *Out-Ports—Sub-Collectors*, Bear River, S Troop; Sandy Cove, E McKay; Westport, B H Ruggles; Freeport, Isaiah Thurber.

GUYSBORO—*Collector*, James A Tory. *Out-Ports—Sub-Collectors*, Isaac's Harbor, Joseph D Giffin; St Mary's River, A F Falconer; Cape Canso, J W Young; Liscomb, James Henlow.

HALIFAX—*Collector*, W D Harrington. *Surveyor*, W A Garrison, *Registrar of Shipping*, Charles M Almon. *Chief Clerk*, James G Morris. *Cashier*, James O'Brien. *Appraisers*, D Blackwood, R N Beckwith, Fred B Woodill. *Asst Appraiser*, F O'Connor. *Clerks*, C W Tupper, F C S Simpson. *Clerks Warehouse Department, Chief Clerks*, John Eckersley, Oswald Pryor, Wm M Cronan, John C Davis. *Clerks Surveyors' Office*, Arthur Fenerty, Jas F Richardson, H S Creighton, Geo Roche. *Clerks Statistical Office*, Thomas Caldwell, H B Hagarty. *Clerk to Registrar of Shipping*, Samuel Crawford. *Guagers and Proof Officers*, Charles Romans, Alexander Robertson. *Landing Waiters*, George A V Paw, Thomas P Jost, John M Geldert, John W Artz. *Lockers*, Wellwood Reynolds, W J McCurdy, Robert W Hodgers, William Pitts, W H Bashford, W A Chipman, E H Barnstead, Alex Fraser, John Murray, A Caldwell. *Tide Surveyor*, Alex Kelly. *P O*, D C Stuart. *Chief Weigher*, N Conrod. *Tide Waiters*, Stephen White, Henry W Trider, Peter S Mason, W E Shanks, Wm Berry, Hugh F Hamilton, John R Power. J M O'Donnell, J T Edwards, Jas A Mitchell, R D Kennedy, R Carleton, David Thompson. J C Ashwood, Wm Gould, John M O'Donnell. A Langenburg, A Flemming, Andrew Doyle, M Dwyer, Alfred Briand. *Packers*, Michael E. Keating, William Gleeson. *Boatmen*, John Beazley, Philip Howe. *Messenger*, Wm Blackman. *Out-Ports—Sub-Collectors*, Sheet Harbor, M McFarlane, Dennis Smith. *Preventive Officers*, G H Jamieson, W H Henley, J Gibbons, G W Rawlings.

LIVERPOOL—*Collector*, J H Dunlap.

LOCKEPORT—*Collector*, George Stalker.

LUNENBURG—*Collector*, Edward Dowling. *Out-Ports—Sub-Collectors*, Chester, C A Smith; Getson's Cove, Henry N Reinhardt; Bridgewater, W R Wentzel.

MARGARETSVILLE—*Collector*, D W Landers. *Out-Ports—Sub-Collectors*, Port George, Charles A Elliott.

PARRSBORO'—*Collector*, A S Townshend. *Out-Ports—Sub-Collectors*, Advocate Harbor, J Ward; Port Greenville, J Kerr; Apple River, John W Ward. Five Island, A Y Corbett; West Bay Mark Phinney.

PICTOU—*Collector*, D McDonald. *Out-Ports—Sub-Collectors*, Tatamagouche, J A G Campbell; Merigomish, D McGregor; New Glasgow, J F McDonald; *Preventive Officer*, River John, J R Henry; Point Brule, D Campbell.

PORT HAWESBURY—*Collector*, J C Bourinot. *Out-Ports, Sub-Collectors*, Port Hastings, H A Forbes; Port Mulgrave, David Murray, Jr.

PORT HOOD—*Collector*, E D Tremaine. *Out-Ports—Sub-Collectors*, Margaree, M A Dunn.

PORT MEDWAY—*Collector*, E E Letson.

SHELBURNE—*Collector*, W W Atwood. *Out-Ports—Sub-Collectors*, Jordan's Bay, M D McKenzie.

SYDNEY—*Collector*, R McDonald. *Out Ports*, Louisburg, Pat O'Toole; Main-a-dieu, G Rigby; Little Glace Bay, C H Rigby; Cow Bay, W W Bowen; Gabarouse, R McLean; *Preventive Officer*, South Bar, R Mullins.

NORTH SYDNEY—*Collector*, Alex G Hamilton. *Out Ports Preventive Officer*, Little Bras d'Or, P Collins.

TRURO—*Collector*, George P Nelson. *Sub-Collectors*, Clifton, J McCurdy; Economy, W A Fulmer; Londonderry, G W McLellan; Bass River, George Lewis.

WEYMOUTH—*Collector*, N B Jones. *Out-Ports—Sub-Collectors*, Port Acadie, A Bourneuf; Belleveau's Cove, J V Stuart; Port Gilbert, S Sanderson; Meteghan, B A Robicheau; Salmon River, H C Perry.

WINDSOR—*Collector*, H W Dimock. *Out-Ports—Sub-Collectors*, Cheverie, T A Malcom; Hantsport, J W Lawrence; Walton, A McN Parker; Maitland, A Roy.

YARMOUTH—*Collector*, W H Moody. *Out-Ports—Sub-Collectors*, Beaver River, R Perry; Pubnico, J A d'Entremont; Tusket Wedge, D L Porter.

Nova Scotia Book Bindery,

COR. GRANVILLE AND SACKVILLE STREETS,

HALIFAX.

First Prize for Superiority of Binding, Provincial Exhibitions.

BOOKS BOUND IN CALF, MOROCCO, ROAN, ETC.

PAPER RULING, PERFORATING, PAGING AND NUMBERING.

—BLANK BOOKS—

Made to order in Sheep, Calf, with Russian Bands, or plain.

G. & T. PHILLIPS.

GEO. DOWNIE. THEO. LARSEN.

DOWNIE & LARSEN,

(Successors to A. A. Bliss & Co.)

— DEALERS IN —

BOOTS AND SHOES,

Of every description, at lowest prices.

☞ HAND-MADE GOODS A SPECIALTY. ☜

Full Stock of ARMY BLUCHERS always on hand.

RED FRONT SHOE STORE,

166 GRANVILLE STREET, - - HALIFAX, N. S.

☞ Telephone No. 309. ☜

NOVA SCOTIA PRINTING CO.,

Corner Sackville and Granville Streets,

HALIFAX, N. S.

Printing of every description

DONE AT SHORTEST NOTICE AND AT LOW RATES.

☞ ESTIMATES CHEERFULLY FURNISHED.

T. C. ALLEN & CO., Booksellers, Stationers, AND GENERAL PRINTERS.
124 GRANVILLE STREET,

LONGARD BROS., Steam Fitters and Plumbers, 213 HOLLIS, See Adv. 236.

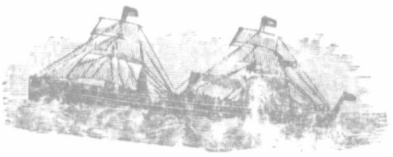

ALLAN LINE OF STEAMERS

BETWEEN

Liverpool, G. B., and Halifax,

SAILING FORTNIGHTLY, AND

Calling at ST. JOHN'S NFLD., during Summer season.

AND SAILING DIRECT DURING WINTER.

These Steamers proceed from Halifax to Baltimore or Portland on Outward Passages.

S. CUNARD & CO.,

Agents at Halifax.

COALS.

SYDNEY COAL, VICTORIA COAL, ANTHRACITE COAL.

For Prices and Terms of SYDNEY COAL, address

CUNARD & MORROW, HALIFAX,

AGENTS GENERAL MINING ASSOCIATION, (LIMITED)

And of VICTORIA COAL,

S. CUNARD & CO.

AGENTS LOW POINT, BRASSOIS, AND LINGAN MINING CO., (LIMITED.)

☞ Local Requirements of any of the above COALS supplied by

S. CUNARD & CO.

ANDREW E. McMANUS, Merchant Tailor, 139 HOLLIS ST.

HERBERT HARRIS, Nurseryman and Florist, Robie, cor. North St.