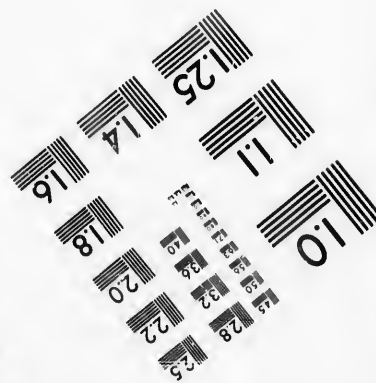
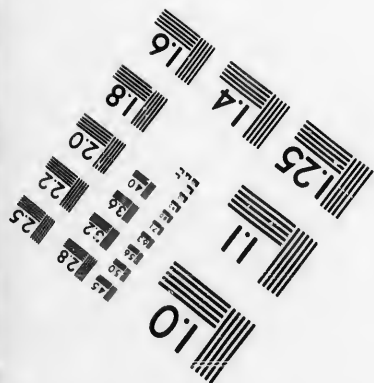
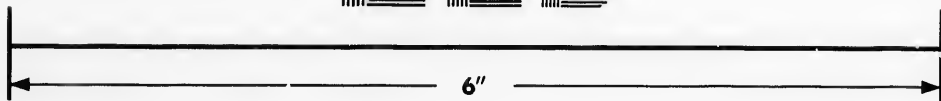
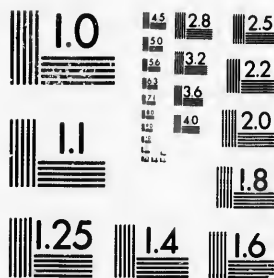

**IMAGE EVALUATION  
TEST TARGET (MT-3)**



**Photographic  
Sciences  
Corporation**

23 WEST MAIN STREET  
WEBSTER, N.Y. 14580  
(716) 872-4503

1.5  
2.0  
2.5  
2.8  
3.2  
3.6  
4.0  
4.5  
5.0  
5.6  
6.3  
7.1  
8.0  
9.0  
10.0  
11.2  
12.5  
14.0  
16.0  
18.0  
20.0  
22.5  
25.0  
28.0  
31.5  
36.0  
40.0  
45.0  
50.0  
56.0  
63.0  
71.0  
80.0  
90.0  
100.0

**CIHM/ICMH  
Microfiche  
Series.**

**CIHM/ICMH  
Collection de  
microfiches.**



Canadian Institute for Historical Microreproductions / Institut canadien de microreproductions historiques

10  
01  
57

**© 1987**

Technical and Bibliographic Notes/Notes techniques et bibliographiques

The Institute has attempted to obtain the best original copy available for filming. Features of this copy which may be bibliographically unique, which may alter any of the images in the reproduction, or which may significantly change the usual method of filming, are checked below.

L'Institut a microfilmé le meilleur exemplaire qu'il lui a été possible de se procurer. Les détails de cet exemplaire qui sont peut-être uniques du point de vue bibliographique, qui peuvent modifier une image reproduite, ou qui peuvent exiger une modification dans la méthode normale de filmage sont indiqués ci-dessous.

- |  |  |
|--|--|
| <input checked="" type="checkbox"/> Coloured covers/<br>Couverture de couleur  | <input type="checkbox"/> Coloured pages/<br>Pages de couleur   |
| <input checked="" type="checkbox"/> Covers damaged/<br>Couverture endommagée   | <input checked="" type="checkbox"/> Pages damaged/<br>Pages endommagées  |
| <input type="checkbox"/> Covers restored and/or laminated/<br>Couverture restaurée et/ou pelliculée  | <input type="checkbox"/> Pages restored and/or laminated/<br>Pages restaurées et/ou pelliculées  |
| <input type="checkbox"/> Cover title missing/<br>Le titre de couverture manque   | <input checked="" type="checkbox"/> Pages discoloured, stained or foxed/<br>Pages décolorées, tachetées ou piquées   |
| <input type="checkbox"/> Coloured maps/<br>Cartes géographiques en couleur   | <input type="checkbox"/> Pages detached/<br>Pages détachées  |
| <input type="checkbox"/> Coloured ink (i.e. other than blue or black)/<br>Encre de couleur (i.e. autre que bleue ou noire)   | <input checked="" type="checkbox"/> Showthrough/<br>Transparence   |
| <input type="checkbox"/> Coloured plates and/or illustrations/<br>Planches et/ou illustrations en couleur  | <input type="checkbox"/> Quality of print varies/<br>Qualité inégale de l'impression   |
| <input type="checkbox"/> Bound with other material/<br>Relié avec d'autres documents   | <input type="checkbox"/> Includes supplementary material/<br>Comprend du matériel supplémentaire   |
| <input type="checkbox"/> Tight binding may cause shadows or distortion<br>along interior margin/<br>La reliure serrée peut causer de l'ombre ou de la<br>distorsion le long de la marge intérieure   | <input type="checkbox"/> Only edition available/<br>Seule édition disponible   |
| <input type="checkbox"/> Blank leaves added during restoration may<br>appear within the text. Whenever possible, these<br>have been omitted from filming/<br>Il se peut que certaines pages blanches ajoutées<br>lors d'une restauration apparaissent dans le texte,<br>mais, lorsque cela était possible, ces pages n'ont<br>pas été filmées. | <input type="checkbox"/> Pages wholly or partially obscured by errata<br>slips, tissues, etc., have been refilmed to<br>ensure the best possible image/<br>Les pages totalement ou partiellement<br>obscurcies par un feuillet d'errata, une pelure,<br>etc., ont été filmées à nouveau de façon à<br>obtenir la meilleure image possible. |
| <input type="checkbox"/> Additional comments:/<br>Commentaires supplémentaires:  |  |

This item is filmed at the reduction ratio checked below/  
Ce document est filmé au taux de réduction indiqué ci-dessous.

10X	12X	14X	16X	18X	20X	22X	24X	26X	28X	30X	32X
					✓						

The copy filmed here has been reproduced thanks to the generosity of:

Archives of Ontario  
Toronto

The images appearing here are the best quality possible considering the condition and legibility of the original copy and in keeping with the filming contract specifications.

Original copies in printed paper covers are filmed beginning with the front cover and ending on the last page with a printed or illustrated impression, or the back cover when appropriate. All other original copies are filmed beginning on the first page with a printed or illustrated impression, and ending on the last page with a printed or illustrated impression.

The last recorded frame on each microfiche shall contain the symbol  $\rightarrow$  (meaning "CONTINUED"), or the symbol  $\nabla$  (meaning "END"), whichever applies.

Maps, plates, charts, etc., may be filmed at different reduction ratios. Those too large to be entirely included in one exposure are filmed beginning in the upper left hand corner, left to right and top to bottom, as many frames as required. The following diagrams illustrate the method:

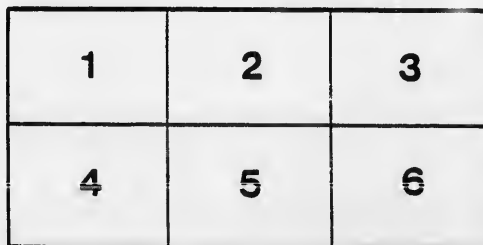
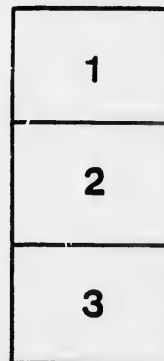

L'exemplaire filmé fut reproduit grâce à la générosité de:

Archives of Ontario  
Toronto

Les images suivantes ont été reproduites avec le plus grand soin, compte tenu de la condition et de la netteté de l'exemplaire filmé, et en conformité avec les conditions du contrat de filmage.

Les exemplaires originaux dont la couverture en papier est imprimée sont filmés en commençant par le premier plat et en terminant soit par la dernière page qui comporte une empreinte d'impression ou d'illustration, soit par le second plat, selon le cas. Tous les autres exemplaires originaux sont filmés en commençant par la première page qui comporte une empreinte d'impression ou d'illustration et en terminant par la dernière page qui comporte une telle empreinte.

Un des symboles suivants apparaîtra sur la dernière image de chaque microfiche, selon le cas: le symbole  $\rightarrow$  signifie "A SUIVRE", le symbole  $\nabla$  signifie "FIN".

Les cartes, planches, tableaux, etc., peuvent être filmés à des taux de réduction différents. Lorsque le document est trop grand pour être reproduit en un seul cliché, il est filmé à partir de l'angle supérieur gauche, de gauche à droite, et de haut en bas, en prenant le nombre d'images nécessaire. Les diagrammes suivants illustrent la méthode.

Call: Rev 20 Aug 89

Corrected Copy  
Voters' List,  
for Call 1889

Municipality of the Township of

**HILLIER.**

4.—“The Sheriff shall, immediately upon the receipt of his copies, cause one of them to be posted up in a conspicuous place in the Court House; the Clerk of the Peace, upon the receipt of his copies, shall cause one of them to be posted up in a conspicuous place in his office; every Public or Separate School Head Master or Mistress shall in like manner post up one of his or her copies on the door of the School House; and every Postmaster shall post up one of his copies in his Post Office.”  
*37 V., c. 4, s. 3; Sub-sec. 2, “Act Respecting Voters’ List.”*

PICTON:  
GAZETTE STEAM BOOK AND JOB PRINTING HOUSE.  
1889.

P.O. AD-  
DRESS.

No.  
on  
roll.

1. CONS

Comprisin  
west  
said

PART 1.

No.  
on  
roll.

- 1 A
- 2 A
- 3 A
- 4 A
- 5 A
- 6 A
- 7 A
- 10 A
- 17 A
  
- 18 F
  
- 22 C
- 23 C
- 26 C
- 27 C
- 28 C
- 29 C
- 31 C
- 32 C
- 34 C
- 37 C
  
- 39 C
- 41 C
- 42 C

P.O.-AD-  
DRESS.

No.  
on  
roll.

# VOTERS' LIST, 1889.

## Wardship of Hillier.



### SCHEDULE OF POST OFFICES :

1. CONSECON. 2. HILLIER. 3. ALLISONVILLE. 4. MELVILLE. 5. ROSE HALL.
6. WELLINGTON. 7. CROFTON. 8. PICTON. 9. TRENTON.
10. AMELIASBURGH. 11. MURRAY.

### POLLING SUB-DIVISION NO. 1.

Comprising Stinson Block, all in the 4th Concession, all west of Lot No. 24 in the 3rd Concession, all west of Lot No. 87 in the 5th Con. north of Consecon Lake, and all west of Lot No. 97 in the said 5th Concession south of the said lake. Polling place—Consecon.

PART 1.—List of Persons entitled to Vote at both Municipal Elections and Elections to the Legislative Assembly.

No. on roll.	NAME.	JUROR.	LOT.	CON. OR ST.		P.O.-AD- DRESS.
1	Arthur Daniel.....	j	Pt 16	Stinson Blk and other premises	m f..owner	1
2	Arthur James junr....	j	Pt 18	"	m f..owner	1
3	Arthur Charles.....	j	"	Stinson Bl'k	m f..owner	1
4	Arthur Colin.....	j	"	"	m f..farmer's son	1
5	Arthur James A.....	j	pt 102 103	Con 5	m f..owner	1
6	Adams Joseph L.....	j	pt 4 19	Stinson Bl'k	m f..owner	1
7	Arthur Thomas.....	j	pt 101	Con 5	m f..owner	1
10	Alexander John.....	j	pt 102	Con 5	m f..owner	1
17	Alexander William....	j	pt 33	Con 3 and other premises	m f..owner	1
18	Baird James.....	j	pt 107	con 5	m f..owner	1
22	Clark Henry.....	j	pt 104	con 5	m f..owner	1
23	Carley William.....	j	{ 120 121 202	{ Main st Consecon	{ m f..owner	1
26	Cadman Joshua M....	j	{ 133 & other premises	{ Main st Consecon	{ m f..owner	1
27	Cudlip Edward G....	j	140-1 Main	st Consecon	m f..owner	1
28	Cory David P.....	j	192 Mill	st Consecon	m f..tenant	1
29	Cory Benjamin.....	j	"	"	m f..tenant	1
31	Conkey Andrew.....	j	pt 100 101	con 5	m f..owner	1
32	Conkey James M D..	j	pt 100 101	"	m f..farmer's son	1
34	Chase Chas A.....	j	pt 33	" 3	m f..owner	1
37	Clark James O.....	j	Road	Allowance	m f..occupant	1
39	Delong John.....	j	pt 24	con 3	m f..owner	2
41	Donald Alexander....	j	" 29	con 3	m f..owner	2
42	Donald Sandy.....	j	" 29	con 3	m f..farmer's son	2

POLLING SUB-DIVISION NO. 1.

No. on Roll.	NAME.	Juror.	LOT.	CON. OR ST.		O.A.D. DRESS.
44	Fordham Gideon.....		131 Main	st Consecon	m f. owner	1
51	Gillies Arthur.....	j	pt 34 35 36	con 3	m f. tenant	1
54	Gillies James.....		" 34	con 3	m f. tenant	1
55	Gillies Charles.....	j	" 34	con 3	m f. tenant	1
56	Gillies Johnston.....		" 34	con 3	m f. tenant	1
108	Geddes Mathew.....		146 147 Mill	st Consecon	m f. owner	1
61	Hayes Joseph L.....		pt 165 Div.	st Consecon	m f. tenant	1
62	Huyck William A.....	j	" 167 Div.	st Consecon	m f. owner	1
63	Herrington David.....		" 123-4 Main	st consecon	m f. tenant	1
64	Hayes Richard L.....	j	" 165 Main	st Consecon	m f. owner	1
66	Howe John Henry.....	j	" 14	S B	m f. owner	1
68	Jones Robert S.....	j	pt 98	con 5	m f. owner	1
69	Jones Leslie.....		" 98	con 5	m f. tenant	1
70	Johnston Elisha.....		" 124 Main	st Consecon	m f. owner	1
71	Johnston Gilbert.....		" 124 Main	st Consecon	m f. owner	1
72	Jaques James.....		" 181-2 Mill	st Consecon	m f. owner	1
73	Johnston William.....	j	" 12	S B	m f. owner	1
74	Johnston Murney.....	j	" 12	"	m f. owner	1
75	Jones James.....	j	" 99	con 5	m f. owner	1
76	Jones Richard.....		" 99	" 5	m f. farmer's son	1
77	Jones Alexander.....		" 105	" 5	m f. owner	1
83	Lawson George W.....	j	pt 3 4	S B	m f. owner	1
85	Locie James P.....		" 10 11	"	m f. owner	1
86	Locie Daniel J.....	j	" 10 11	"	m f. tenant	1
87	Locie Walter.....	j	" 10 11	"	m f. tenant	1
	<i>Locie Willard W.</i>		" 10 11	"	<i>Z.S. m.f.</i>	
92	Morrison John W.....	j	166 Divis'n	st Consecon	m f. owner	1
93	Morton Alexander.....	j	pt 88	con 5	m f. owner	4
97	Morrison Ira W.....		144 Mill	st Consecon	m f. owner	1
98	Morrison Charles W.....		128 Main	st Consecon	m f. tenant	1
99	Marsh Marshall M.....	j	143-178 mill	st Consecon	m f. owner	4
100	McLean Cornelius.....		Main	st Consecon	m f. owner	1
101	Marsh Matthias.....		{ 151-52-53 & other prems	Mill st } Consecon }	m f. owner	1

No. on roll.
102 M
103 M
104 M
105 M
106 M
107 N
114 O
115 P
117 P
118 P
119 P
121 P
122 P
123 P
124 P
125 P
327
128
130
132
133
134
135
137
141
142
144
145
146
149
84



POLLING SUB-DIVISION NO. 1.

No. on roll.	NAME.	JUROR	LOT.	Con. or St.		P.O. ADDRESS.
102	Marsh William J....		(152-53-54 & other prems)	Mill st Consecon	m f. owner	1
<del>103</del>	<del>McDonald Albert....</del>		<del>pt 7 8</del>		<del>m f. owner</del>	<del>1</del>
104	Mastin Amos J.....	j	" 13	S B	m f. owner	1
105	Mastin James E.....		" 13	"	m f. tenant	1
<del>106</del>	<del>McKee James.....</del>		<del>" 102</del>	<del>"</del>	<del>m f. owner</del>	<del>1</del>
				con 5		
107	Noble George.....		<del>146-147</del> <sup>180 181</sup> mill	st Consecon	m f. tenant	1
114	Orser Randolph.....		pt 92	con 5	m f. owner	1
115	Porter Robert.....		155 156 Div	st Consecon	m f. owner	1
117	Pettingell Daniel M..		pt 103 104	con 5	m f. owner	1
118	Palmer Byron.....		" 106	" 5	m f. owner	1
119	Pierson Willard R....		" 29 30	" 3	m f. owner	1
121	Pierson Joseph.....		" 31	" 3	m f. owner	1
122	Pierson Thos H C....		" 31	" 3	m f. farmer's son	1
123	Patterson William....		" 107	" 5	m f. tenant	1
124	Post James.....		" 90 91 92	" 5	m f. owner	4
125	Post Herbert S.....		" 89	" 5	m f. owner	4
327	Palmer Sidney B.....		" 25	" 3	m f. tenant	2
	<i>Payton William</i>		" 172-173	<i>Div. St. Consecon</i>	<i>m f tenant</i>	
128	Robinson William J..		(170 171 & other prems)	Main st Consecon	m f. owner	1
130	Robinson William A..		pt 119 Main	st Consecon	m f. owner	1
132	Robinson William....		" 127 Main	st Consecon	m f. owner	11
133	Rogers Robert.....		" 2 3 5	S B	m f. owner	1
134	Smith Jacob.....		" 168 Div	st Coasecon	m f. tenant	1
135	Stapleton Benjamin..		172 173 Div	st Consecon	m f. owner	1
137	Smith Richard L....		pt 5	S B	m f. owner	1
141	Stewart Samuel.....		Carleton's	Island	m f. tenant	1
142	Smith John.....		pt 3	S B	m f. tenant	1
144	Stapleton Joseph P....		" 26	con 3	m f. owner	2
145	Sayre Abner C.....		" 28	" 3	m f. owner	2
146	Stapleton John W....		" 30	" 3	m f. tenant	2
149	Scriver William H....		" 87	" 5	m f. owner	4
84	Staple'on Joseph.....	j	" 3 4	S B	m f. tenant	1

## POLLING SUB DIVISION NO. 1.

No. on Roll.	NAME.	JUROR	LOT.	Co. or St.	-----	P.O. AD- DRESS.
152	Thorn Charles S.....	j	pt 32	con 3	m f. .owner	2
153	Titus Thomas.....	j	" 25	" 3	m f. .owner	2
154	Titus Benjamin.....		" 25	" 3	m f. .farmer's son	2
155	Vanhorn Paul C.....	j	" 27	" 3	m f. .owner	2
59	Vandusen John.....		" 32	3	m f. .tenant	1
158	Weeks John A.....	j	" 107	4 5	m f. .owner	1
159	Weeks Stephen.....		" 108	4	m f. .owner	1
160	Weeks Theron.....		" 108	4	m f. .tenant	1
163	Weeks Morris.....		" 145 Mill	st Consecon	m f. .owner	1
164	Walt Amos.....		" 48 149 &c	maincons'con	m f. .owner	1
165	Weeks Harmon W....		132 Main	st Consecon	m f. .owner	1
167	Weeks John Y.....		180 Mill	st Consecon	m f. .owner	1
168	Weeks Eber.....		1	S B	m f. .owner	1
169	Weeks Freeman.....		15	"	m f. .tenant	1
171	Waddell George J....		183 184 mill	st Consecon	m f. .owner	1
174	Young Abel.....			Road Allowance	m f. .occupant	1
175	Young John H.....		pt 17 19	S B	m f. .owner	1
176	Young James.....		" 17 19	"	m f. .owner	1
178	Zufelt Calvin	j	pt 93 94	con 5	m f. .owner	4
179	Zufelt Herbert S.....		" 93 94	" 5	m f. .tenant	4

No. on roll	PA
20	Bo
40	De
58	He
65	Ha
60	Ha
78	Jo
79	K
81	K
82	K
147	K
88	L
52	B
116	
138	S
148	
150	
151	
80	
161	
170	
147	

PART II.—List of persons entitled to vote at Municipal Elections only.

No. on roll	NAME.	JUROR	LOT.	Cor. or St.	OWNER	P.O. AD DRESS.
20	Bog Thomas.....		pt 107	5	owner	8
40	Delong Egbert.....		" 106	5	owner	8
58	Herrington Zachariah..		" 32	3	owner	8
65	Hart George Henry..		" 128 Main	st Consecon	owner	8
60	Hayes Susan.....		" 165 Div	st Consecon	owner	1
78	Johnson James A...		" 106	5	owner	1
79	Killip William C....		" 108	5	owner	1
81	Killip Mary E.....		" 129 Main	st Consecon	owner	1
82	Kinney Edward.....		190 Mill	st Consecon	owner	1
147	Ketcheson Thomas H .		" 3	S B	owner	1
88	Locie George.....		" 180-1mill	st Consecon	owner	11
	<i>McCree James</i>		<i>" 107</i>	<i>213.</i>	<i>owner</i>	
	<i>McDonalds Albert</i>		<i>" Pt 7.8.</i>	<i>213.</i>	<i>owner</i>	
52	Noxon Elizabeth.....		" 34 35	3	owner	2
52	Pierson Aaron....		" 34 35	3	owner	10
116	Porter Edwin G.....		155 156 Div	st Consecon	owner	1
138	Smith Robert R.....		" 4	S B	owner	1
148	Squire Jeremiah G....		" 2	"	owner	9
150	Saylor Adam H.....		203 m. p.	Consecon	owner	1
151	Sprung George Henry..		125-26Main	st Consecon	owner	10
80	Weeks James C.....		pt 108	5	tenant	1
161	Weeks Susan.....		" 164 Div	st Consecon	owner	1
170	Whittier Sylvia A....		131 Main	st Consecon	owner	1
147	Young J McG.....		" 30	3	owner	1

P.O. AD DRESS.

12 12 12

2 1

1 1 1 1 1 1 1 1

1 1 1

4 4

er  
er  
er's son

er  
nt

er  
er  
nt  
er  
er  
er  
er  
nt  
er

pant  
er  
er

er  
nt

## POLLING SUB DIVISION NO. 1.

## PART III.—List of Persons entitled to Vote at Elections to the Legislative Assembly only.

No. on Roll.	NAME.	JUROR	LOT.	CON. OR ST.	-----	P.O. ADDRESS.
8	Adams James.....		26	3	m f..	1
9	Alexander James.....		28	3	m f..	2
24	Chase Mortimer.....		pt 169 Main st	Consecon	m f..	1
35	Clarke Samuel.....		" 159 Main st	Consecon	m f..	1
30	Chase Abram.....		" 14	S B	m f..	1
33	Conkey John.....		" 30	3	m f..	1
<del>25</del>	<del>Clark Daniel.....</del>		<del>155 Mill st</del>	<del>Consecon</del>	<del>m f..</del>	<del>1</del>
33	Clark William.....		" 34	3	m f..	1
	<i>Conkey Alexander</i>				<i>m.f.</i>	
45	Ferguson George H. ....		" 4	S B	m f..	1
46	Ferguson Charles W..		" 4	"	m f..	1
47	Ferguson Rozel.....		" 4	"	m f..	1
48	Flaglar Fred.....		" 30	3	m f..	2
89	Lalone Burnard.....		" 103	5	m f..	1
90	Lavall Thomas.....		" 102	5	m f..	1
94	Morrison John J. ....		166 Div st	Consecon	m f..	1
95	McLean John.....		" 16	S B	m f..	1
96	McDonald John.....		<del>" 14</del>	"	<del>m f..</del>	<del>1</del>
91	Mastin William H. ....		" 407 8.5	4	m f..	1
	<i>McDonald Albert</i>					
127	Reddick George. ....		" 18	S B	m f..	1
131	Robinson Herbert....		" 119 Main st	Consecon	m f..	1
129	Robinson Robert R....		170-71 main st	Consecon	m f..	1
136	Spencer Thos F.....		" 132 172 3 Div st	Consecon	m f..	1
162	Weeks Sanford. ....		" 161 Div st	Consecon	m f..	1
177	Youmans John.....		" 104	5	m f..	1

Qualified Electors: Part I, 106; Part II, 22; Part III, 24. Total, 152.

1. Cons

Compre:  
sult  
wes

PART I

No.  
on  
roll.

12 A

13 A

14 A

267 A

15 A

16 A

405 A

180 A

181 A

183 A

184

185

187

188

199

427

428

429

49

110

21

38

200

203

204

221

POLLING SUB-DIVISION NO. 2.

SCHEDULE OF POST OFFICES:

1. CONSECON. 2. HILLIER 3. ALLISONVILLE. 4. MELVILLE. 5. ROSE HALL.  
6. WELLINGTON. 7. CROFTON. 8. PICTON. 9. TRENTON.  
10. AMELIASBURGH. 11. MURRAY.

POLLING SUB-DIVISION NO. 2.

Comprising all that part of the 5th con. south of Consecon Lake between Lots Nos. 87 and 93 of the said con.; all that part of the 3rd con. between Lots Nos. 6 and 25; all that part of the 2nd con. west of Lot No. 12; also Nicholson's Island. Polling Place—Town Hall.

PART 1.—List of Persons entitled to Vote at both Municipal Elections and Elections to the Legislative Assembly.

No. on roll.	NAME.	JUROR.	LOT.	Con. or St.	—	P.O.-AD. DRESS.
1	12 Anderson Edward A.		pt 95	5	m f. farmer's son	1
1	13 Aman Thomas		Nicholsons Island		m f. owner	2
1	11 Anderson Sam'l		pt 96 97	Con. 5	m f. owner	2
1	267 Alexander James	j	" 26 27 28	2	m f. owner	2
2	15 Alexander William		" 26 27 28	2	m f. tenant	2
1	16 Alexr nder Robert		" 26 27 28	2	m f. tenant	2
1	405 Anderson Wm H		" 88	5	m f. tenant	3
1	180 Arthur Mathew		" 20 21	3	m f. owner	2
1	181 Arthur William		" 20 21	3	m f. farmer's son	2
1	183 Aman Freeman		" 21	3	m f. owner	2
1	184 Babbit Albert	j	" 17	2 3	m f. owner	2
1	185 Babbit Henry		" 17	2 3	m f. owner	2
1	187 Bell John	j	" 19 20	2 3	m f. owner	2
1	188 Bell George		" 21 22	2	m f. owner	2
1	199 Bean James	j	" 16 17	2 3	m f. tenant	2
1	427 Brayson Joseph	j	" 7	3	m f. owner	2
1	428 Bedell Willet C	j	" 9 10	3	m f. owner	2
1	429 Barley Benjamin		" 9 10	3	m f. tenant	2
1	419 Buchanan Geo W	j	" 30 31 32	2	m f. owner	2
1	110 Baird Thomas	j	" 25 26	2	m f. tenant	2
	21 Carleton James	j	" 27 28	2	m f. owner	2
	38 Clark Smith E	j	" 25 26	2	m f. tenant	2
	200 Ciapp Paul		" 14	2	m f. owner	2
	203 Curry Wm G		" 21	2	m f. owner	2
	204 Clapp Peter	j	" 14	3	m f. owner	2
	224 Conkey James		" 21	3	m f. owner	2

Total, 152

## POLLING SUB-DIVISION NO. 2.

No. on Roll.	NAME.	Jurat.	LOT.	CON. OR ST.		P.O. ADDRESS.	No. on Roll.
222	Crothers William.....		" 20 21	3	m f..owner	2	293 Kir
223	Crandall William A..		" 21	3	m f..owner	2	
224	Crandall Francis....		" 21	3	m f..tenant	2	
225	Crippen John.....		" 21	3	m f..owner	2	
235	Dorland Lindley G....	j	" 11 12	2	m f..owner	6	
43	Davidson James C....	j	" 27 28	2	m f..owner	2	
449	Duetta Andrew junr..	j	" 7 8	3	m f..owner	2	
450	Duetta Wellington....	j	" 7 8	3	m f..owner	2	535 Mo
226	Dunn Thomas.....		" 13	2	m f..owner	2	303 Mo
229	Dorland Allen M....		" 13 14	2	m f..owner	2	304 Mo
230	Dorland Arnoldi C....	j	" 13 14	2	m f..tenant	2	307 Mo
231	Dorland Philip N....		" 13 14	2	m f..farmer's son	2	452 Mu
							393 Mo
							182 Mo
49	Foster Theodore.....	j	" 28 29	2	m f..owner	2	
50	Foster William.....		" 28 29	2	m f..farmer's son	2	
459	Ferguson Benjamin....		" 12	3	m f..owner	6	312 N
							315 N
							311 N
							318 N
250	Gilmore Robert.....		" 22	2	m f..owner	2	109 N
264	Gordon Thomas.....	j	" 23	2	m f..tenant	2	112 N
266	Graydon Francis.....		" 21	3	m f..owner	2	113 N
57	Grant Richard.....		" 31 32	2	m f..owner	2	113 1/2 N
468	Gay Thomas B.....	j	" 8 9	3	m f..tenant	2	
470	Gay Robert.....		" 5	3	m f..owner	2	
	<del>Gordon Thomas Sr.</del>		<del>" 23</del>	<del>2</del>			
67	Hutcheson Gilbert...		" 93	5	m f..owner	1	120 E
469	Hutchinson Isaac....		" 8 9	3	m f..owner	2	325 E
289	Hardy George.....		" 20 21	2 3	m f..owner	2	326 E
281	Hare Clinton.....		" 20 21	2 3	m f..tenant	2	341 E
279	Holmes Andrew.....		" 22	3	m f..owner	2	346 E
283	Hubbs George.....	j	" 15	2	m f..owner	2	347 E
284	Hubbs Lewis P.....	j	" 15	2	m f..owner	2	350 E
285	Hardy Thomas M....	j	" 20	2	m f..owner	2	330 E
							331 E
289	Jones Robert.....		" 13	2	m f..owner	2	356 E
290	Jones Franklin.....		" 24 25	2	m f..owner	2	357 E
291	Jones Samuel.....		" 24 25	2	m f..owner	2	139 E

POLLING SUB-DIVISION NO. 2.

P.O.-AD- DRESS.	No. on Roll.	NAME.	JUROR.	LOT.	Con. or St.		P.O.-AD- DRESS.
		293 Kirk Willet B.....	j	" 13	3	m f..owner	2
		294 Leavens Paul.....	j	" 15 16	3	m f..owner	2
		295 Lord William N.....	j	" 21 22	3	m f..owner	6
		512 Leavens Milton.....	j	" 13	3	m f..owner	
		535 Morton James.....	j	" 88 89	5	m f..owner	4
		303 McDonald Elgin.....	j	" 17 18	3	m f..owner	2
		304 McComb James.....		" 19	3	m f..tenant	2
		307 Monahan Hugh.....		" 22	3	m f..owner	2
		452 Murphy Gilbert.....		" 9	3	m f..tenant	6
		393 Monahan Sandy.....	j	" 18 19	2	m f..tenant	2
		182 McCartney Henry.....	j	" 20 21	3	m f..tenant	
		312 Noxon James E senr..	j	" 14	2	m f..owner	2
		315 Norton Hiram.....		" 16	2 3	m f..tenant	2
		311 Noxon James E.....	j	" 19	3	m f..owner	2
		318 Nease George.....		" 13	3	m f..owner	2
		109 Noxon Talbert.....	j	" 25 26	2	m f..owner	2
		112 Nethery Lancelot....		" 90	5	m f..owner	4
		113 Nethery Wm S.....		" 90	5	m f..farmer's son	4
		113 1/2 Neal Wm John.....		Nicholson Island		m f..tenant	2
		126 Payne Herbert.....		" 28	2	m f..income	2
		327 Palmer Benjamin.....		" 24 25	3	m f..owner	2
		326 Palmer John H.....	j	" 24 25	3	m f..tenant	2
		328 Palmer Levi.....	j	" 24	3	m f..owner	2
		347 Palmer Henry.....		" 21 24	3	m f..owner	3
		346 Pye Robert.....		" 21 22	3	m f..owner	2
		317 Pye Finley.....		" 21 22	3	m f..tenant	2
		350 Peterson Allen.....		" 24	3	m f..occupant	2
		330 Pettingell Henry.....		" 10 11	2	m f..owner	6
		331 Pettingell Willis E....		" 10 11	2	m f..tenant	6
		<i>Pierson James.</i>		<i>" 24</i>	<i>3</i>	<i>m.f. tenant</i>	
		356 Stapleton John E....	j	" 23	3	m f..owner	2
		357 Stapleton Joseph D....	j	" 23	3	m f..owner	2
		139 Sprung David E.....	j	" 94	5	m f..tenant	4

No. on Roll.	NAME.	JUROR.	LOT.	CoX. or St.	-----	P.O.-AD- DRESS.
572	Sly Philander . . . . .		" 12	3	m f. . owner	6
588	Stoneburg Abner, . . . . .		" 11 12	3	m f. . tenant	2
573	Tripp Israel J. . . . .		" 13	3	m f. . owner	2
574	Trumpour Hermon. . . . .	j	" 10 11 12	3	m f. . owner	2
475	Trumpour Peter. . . . .		" 10 11 12	3	m f. . farmer's son	2
586	Trumpour Samuel. . . . .	j	" 11 12	3	m f. . owner	2
587	Trumpour Danford. . . . .		" 11 12	3	m f. . farmer's son	2
359	Thompson Thomas. . . . .		" 24	3	m f. . tenant	2
360	Thompson Robert. . . . .		" 24	3	m f. . tenant	2
371	Tripp James S. . . . .		" 18 19	2 3	m f. . owner	2
374	Tripp Gideon . . . . .		" 18 19	2	m f. . owner	2
375	Tripp Charles. . . . .	j	" 18 19	2	m f. . tenant	2
376	Turvey George. . . . .	j	" 24	2	m f. . owner	2
377	Turvey William D. . . . .		" <del>24</del> 24	2	m f. . farmer's son	2
383	Tripp William H. . . . .		" 15	3	m f. . tenant	2
384	Tripp Stanley. . . . .		" 15	3	m f. . tenant	2
385	Tripp Sidney. . . . .		" 15	3	m f. . tenant	2
386	Tripp Peter A. . . . .		" 21	3	m f. . tenant	2
387	Tripp Daniel. . . . .		" 21	3	m f. . owner	2
388	Thorn Robert. . . . .		" 15	3	m f. . owner	2
	<i>Turvey James</i>		" 24	2	<i>m.f. - J.S.</i>	
156	Vance Reuben. . . . .	j	" 92 93	5	m f. . tenant	1
313	Vanelief John. . . . .		" 14	3	m f. . tenant	
314	Vanelief Christy. . . . .		" 14	3	m f. . tenant	
391	Whitten George A. . . . .	j	" 22	3	m f. . owner	2
392	Williams John G. . . . .	j	" 18 19	2	m f. . owner	2
397	Wiggins John. . . . .		" 22	3	m f. . tenant	2
398	Wilson Josiah B. . . . .	j	" 15 16	2	m f. . owner	2
399	Wilson Hiran B. . . . .	j	" 15 16	2	m f. . tenant	2
400	Ward James S. . . . .		" 21	3	m f. . owner	2
173	Weeks Samuel J. . . . .		" 91	5	m f. . owner	1
401	Young Charles. . . . .	j	" 20	3	m f. . owner	2
402	Young John. . . . .	j	" 21 22	3	m f. . owner	2
403	Young Nelson G. . . . .	j	" 13	2	m f. . tenant	2

PAR  
No. on roll.  
11 And  
140 And  
157 Clap  
202 Cur  
451 Dor  
232 Dor  
233 Dor  
234 Dor  
265 Gra  
G  
272 Ha  
282 Ha  
316 Ha  
308 Mo  
309 Mo  
317 Ni  
111 No  
401 Ni  
348 Pa  
349 Po  
358 S



PART II.—List of persons entitled to vote at Municipal Elections only.

P.O.-AD- DRESS.	No. on roll.	NAME.	JUROR	LOT.	CON. or St.	OWNER	P.O.-AD- DRESS.
ner ant	6 2	11 Anderson Asenath.... 140 Anderson Robert....		pt 95 " 94	5 5	owner owner	1 8
ner ner ner's son ner ner's son ant ant ner ner ant ner's son ant ant ant ner ner	2 2	157 Clapp Cornelius..... 202 Curry William.....  451 Dorland Emma..... 232 Dorland Mary J..... 233 Dorland Elizabeth.... 234 Dorland Lydia.....  265 Graydon Mary..... <i>Gordon Thomas Sr. 23</i>		" 92 93 " 21  " 9 " 12 " 12 " 12  " 21 <i>23</i>	5 3  3 2 2 2  2 <i>2</i>	owner owner  owner owner owner owner  owner <i>Tenant.</i>	8 8  2 6 6 6  2 <i>2</i>
ant ant ant ner ner	1 1 1 1 1	308 McKenzie Laughlin... 309 McComb Lydia.....  317 Niles William P..... 111 Noxon Richard..... 404 Niles Stephen P.....  348 Palmatere Nancy..... 349 Pettet Hannah.....  358 Stapleton Robert.....		" 22 " 21  " 10 11 " 25 26 " 13  " 21 " 13  " 24	3 3  2 2 2  3 2  3	owner owner  owner owner owner  owner owner  owner	8 2  6 6 6  2 2  2
ner ner ant ner ant ner ner	2 2 2 2 2 2 1						
ner ner ant	2 2 2						

PART III.—List of Persons entitled to Vote at Elections to the Legislative Assembly only.

No. on Roll.	NAME.	Juror.	LOT.	CON. OR ST.		P.O.-AD- DRESS.
201	Bull Amos H.....	pt	28 29	2	m f..	12 12
186	Boyce John .....	"	16	2	m f..	12 12
	<i>Bell James</i>	- - - -	- - - -	- - - -	<i>m.f.</i>	
201	Crandall Peter H....	"	21	3	m f..	12 12
215	Chase Herbert A....	"	17 18	3	m f..	12 12
227	Dunn Martin.....	"	13	2	m f..	12 12
228	Dunn Thomas J .....	"	13	2	m f..	12 12
246	Fahay John .....	"	20	3	m f..	12 12
244	Farley William.....	"	12	2	m f..	12 12
	<del><i>Condon Thomas Sr.</i></del>	<del>" 23 -</del>	<del>- - - -</del>	<del>2 -</del>		
271	Hadden William.....	"	22	3	m f..	12
288	Johnston Enoch.....	"	14	2	m f..	12
299	Monahan George.....	"	22	3	m f..	12
	<i>Ninns James Jr.</i>	- - - -	- - - -	- - - -	<i>m.f.</i>	12
355	Smith George.....	"	21	3	m f..	12
369	Stoneburgh Stanley...	"	13	2	m f..	12
381	Tripp Isaac .....	"	11	2	m f..	12
	<i>Tripp John</i>	- - - -	- - - -	- - - -	<i>m.f.</i>	12
606	Wright William.....	"	88	5	m f..	4
<del>172</del>	<del>Weeks Fred .....</del>	<del>"</del>	<del>91</del>	<del>5</del>	<del>m f..</del>	<del>4</del>

Qualified Electors: Part I, 123; Part II, 19; Part III, 16. Total, 158.

I. CONS  
Compris  
3rd  
PART I  
No.  
on  
roll.  
408 A  
409 A  
410 A  
411 A  
412 A  
415 A  
416  
417  
420  
421  
423  
425  
426  
435  
436  
437  
438  
439  
442  
443  
531  
445  
446  
557  
455

SCHEDULE OF POST OFFICES :

1. CONSECON. 2. HILLIER. 3. ALLISONVILLE. 4. MELVILLE. 5. ROSE HALL.  
6. WELLINGTON. 7. CROFTON. 8. PICTON. 9. GILBERT'S MILLS.  
10. AMELIASBURGH. 11. BELLEVILLE.

POLLING SUB-DIVISION NO. 3.

Comprising all that part of the 5th con. east of Lot No. 83, all of the 6th con. and all that part of the 3rd con. east of Lot No. 7. Polling Place—Allisonville.

PART I.—List of Persons entitled to Vote at both Municipal Elections and Elections to the Legislative Assembly.

No. on Roll.	NAME.	JUROR.	LOT.	CON. OR ST.		P.O.-AD- DRESS.
408	Ainsworth Benj. C....	j	pt 74 75	5	m f. owner	3
409	Ainsworth Philip.....	j	" 66 67	6	m f. owner	3
410	Ainsworth John F....	j	" 71	5	m f. owner	3
411	Ainsworth Henry....	j	" 75 76 77	5	m f. owner	3
412	Ainsworth Danford...	j	" 75 76 77	5	m f. owner	3
415	Adams Albert W....	j	" 80	5	m f. owner	4
416	Belnap William.....		" 86	5	m f. owner	4
417	Babcock James H....		" 75	5	m f. owner	3
420	Boyd James.....		" 76	6	m f. tenant	3
421	Boyd John W.....		" 76	6	m f. tenant	3
423	Brooks Charles E....		" 78	5	m f. owner	4
425	Benson David.....		" 79	5	m f. owner	4
426	Bowerman D M.....		" 86 87	5	m f. owner	4
435	Calnan Herbert R....		" 65 66	6	m f. owner	3
436	Calnan Richard Sr....		" 68	5	m f. owner	7
437	Calnan Oliver D.....	j	" 68	5	m f. owner	7
438	Calnan Richard Jr....	j	" 68	5	m f. owner	7
439	Cross Mark.....		" 87	6	m f. owner	4
442	Calnan James.....	j	" 65 66	6	m f. owner	3
443	Calnan Albert E.....		" 68 69	6	m f. tenant	3
531	Carley Elijah W.....	j	" 83	5	m f. owner	4
445	Doolittle Manley.....	j	" 70	5	m f. owner	3
446	Doolittle Densmore S..	j	" 72	5	m f. owner	3
557	Doolittle Benjamin....		" 65	5	m f. tenant	7
455	Forshee Hiram.....		" 75	5	m f. owner	3

3. Total, 158.

POLLING SUB-DIVISION NO. 3.

No. on Roll.	NAME.	JUROR.	LOT.	CON. OR ST.	-----	P.O. AD- DRESS.	No. on Roll.
458	Forshee Peter.....		pt 87	5	m f. owner	4	516 M
461	Forsythe David.....		" 86	5	m f. owner	4	517 M
463	Frazer John.....		" 76	6	m f. tenant	3	518 M
	<i>Ferguson A.A.</i>		" 87	5	<i>m.f. tenant.</i>		519 M
							520 M
							521 M
462	Goodwin William.....		" 76	6	m f. owner	3	522 M
464	Goodwin Edward.....		" 71	6	m f. owner	3	523 M
465	Goodwin Patrick.....		" 71	6	m f. owner	3	524 M
467	Grant Francis.....	j	" 5	3	m f. farmer's son	6	525 M
							527 M
							528 M
	<i>Howe John W.</i>		" 81.	5	<i>F.S. m.f.</i>		530 M
474	Howe Daniel.....		" 81	5	m f. owner	4	536 M
475	Howe William H.....		" <del>81</del> 106	5	m f. tenant	4	537 M
480	Hicks George R.....		" 75 76	6	m f. owner	3	538 M
482	Harnes Jessie W.....		" 76	5	m f. owner	3	540 M
489	Huyck Woolcott.....		" 2	3	m f. owner	3	541 M
490	Herman Malcolm.....	j	" 5	3	m f. owner	6	
							542 N
492	Isteed James N.....	j	" 74 75	6	m f. owner	3	543 N
493	Isteed John S.....		" 74 75	6	m f. tenant	3	544 N
495	Isteed David E.....	j	" 73 75	6	m f. tenant	3	579 N
496	Irwin Robert.....		" 70	5	m f. owner	3	
							546 P
50	Jones Francis.....	j	" 87	5	m f. owner	4	547 P
501	Johnson Caleb.....	j	" 87	5	m f. owner	4	548 P
526	July <i>John James</i> .....	j	" 171 172	6	m f. tenant	3	550 P
							551 P
							552 P
503	Kinnear Henry.....		" 83 84	5	m f. owner	4	553 P
504	Kinnear Thomas.....	j	" 83 84	5	m f. farmer's son	4	554 P
505	Kinnear Stewart.....	j	" 83 84	5	m f. farmer's son	4	555 P
506	Kinnear John.....	j	" 85	5	m f. owner	4	556 P
507	Kinnear William H..	j	" 82 83	5	m f. owner	4	558 P
							559 P
							560 P
510	Leavens Stephen.....	j	" 4	3	m f. owner	6	561 P
511	Lambert David.....	j	" 71	5	m f. owner	3	
							561 E
515	Morton David.....	j	" 87	5 6	m f. owner	4	

POLLING SUB-DIVISION NO. 3.

	P.O. AD- DRESS.	No. on roll.	NAME.	JUROR	LOT.	CON. OR ST.		P.O. AD- DRESS.
ner	4	516	Morton Robert.....	j	pt 83 84	6	m f. owner	3
ner	4	517	McFaul Bruce.....	j	" 81 82	6	m f. owner	3
nant	3	518	McFaul Haskel A....	j	" 80	6	m f. owner	3
nant.		519	McFaul Willet J.....	j	" 82 83	5 6	m f. owner	3
		520	McFaul M. B.....	j	" 82 83	5 6	m f. owner	3
		521	McFaul Merrit B....	j	" 82 83	5 6	m f. owner	3
ner	3	522	McFaul Emerson.....	j	" 79	6	m f. owner	3
ner	3	523	McFaul William H....	j	" 1	3	m f. owner	3
ner	3	524	Morden Jonathan D..		" 71 72	6	m f. owner	3
mer's son	6	525	Morden Wilson S....		" 71 72	6	m f. farmer's son	3
		527	McFaul John H.....	j	" 70	6	m f. owner	3
		528	Morden David R....	j	" 68	6	m f. owner	3
n. J.		530	McCartney Carleton..		" 86	5	m f. tenant	4
ner	4	536	Morton William J....	j	" 85	6	m f. owner	4
nant	4	537	Morton Charles E....	j	" 86 87	6	m f. owner	4
ner	3	538	Morton George Jr....	j	" 86	5 6	m f. owner	4
ner	3	540	Marvin Joseph.....		" 79	5	m f. owner	3
ner	3	541	Marvin Adam H....	j	" 79	5	m f. farmer's son	3
ner	6							
ner	3	542	Noxon Dorland.....		" 69 70	6	m f. owner	3
enant	3	543	Noxon John S.....		" 69 70	6	m f. tenant	3
enant	3	544	Noxon Benjamin .....	j	" 69	6	m f. owner	3
wner	3	579	Norton Thomas.....		" 76 77	5 6	m f. tenant	3
wner	4	546	Pine Elias.....	j	" 73 74	6	m f. owner	3
wner	4	547	Pine Washington.....		" 73 74	6	m f. tenant	3
tenant	3	548	Pine Gideon.....		" 76	5	m f. owner	3
		550	Peterson Henry.....		" 72	6	m f. owner	3
		551	Peterson Chas C.....		" 72	6	m f. farmer's son	3
		552	Purtell John.....	j	" 65	6	m f. owner	9
wner	4	553	Pearsoll Royal O....	j	" 65	5	m f. owner	7
farmer's son	4	554	Pine Sylvester.....	j	" 66 67	5 6	m f. owner	7
farmer's son	4	555	Pine Gilbert.....		" 66 67	5	m f. farmer's son	7
wner	4	556	Pearsoll Robert.....	i	" 65	5	m f. owner	7
wner	4	558	Pearsoll James S....	j	" 66	5	m f. owner	7
		559	Pymer George W....	j	" 67 70	5	m f. owner	7
		560	Purtell Thomas.....	j	" 66	5	m f. owner	7
wner	6	561	Pearsoll Lemuel.....	j	" 66	5	m f. owner	7
wner	3							
wner	4	561	Ryckman Levi.....		" 86	5	m f. tenant	4

POLLING SUB-DIVISION NO. 3.

No. on Roll.	NAME.	Juror.	LOT.	Con. or St.		P.O.A.D. DRESS.
569	Sprung William W....		pt 82 86	5	m f..owner	3
570	Sprung David H.....		" 82 86	5	m f..tenant	3
497	Smith Edward.....		" 70	5	m f..tenant	3
576	Terrill William.....		" 75	5	m f..owner	3
577	Tinklepaugh Malcolm..	j	" 72	6	m f..owner	3
578	Thomas Asa.....		" 76 77	5 6	m f..owner	3
580	Thomas Hamilton....	j	" 76 77	5 6	m f..owner	3
581	Townsend Jonathan...	j	" 83	5	m f..owner	4
582	Terry Harvey..	j	" 4	3	m f..owner	6
583	Terry William.....	j	" 3	3	m f..tenant	6
590	Valleau Stanley E....	j	" 81	6	m f..tenant	3
593	Valleau Irvin P.....		" 73 74	5	m f..owner	3
594	Valleau Dudley.....		" 73 74	5	m f..tenant	3
595	Valleau Peter.....		" 73 74	5	m f..tenant	3
596	Valleau Hiram B....		" 74 75	5	m f..owner	3
597	Valleau Dorwin W....		" 74 75	5	m f..tenant	3
598	Weeks Court L.....		" 86	5	m f..owner	4
599	White Cornelius.....		" 84 85	6	m f..owner	4
600	Williams David Y....		" 69	5	m f..owner	7
601	Williams Marshall....		" 68	5	m f..farmer's son	7
602	Watson Charles.....		" 72 73	5	m f..owner	3
603	Watson Charles.....		" 72 73	5	m f..owner	3
603	Watson Walter H....		" 72 73	5	m f..owner	3
604	Watson Alpheus.....		" 72 73	5	m f..owner	3
604	Watson Alpheus.....		" 5	3	m f..owner	3
607	Way William H.....		" 5	3	m f..owner	3
609	Young George H F....		" 76	6	m f..owner	3
610	Young Haviland.....		" 76	6	m f..owner	3

No. on Roll.	NAME.
406	Al...
407	At...
413	Au...
441	Co...
447	De...
466	Gr...
478	H...
491	Is...
494	Is...
567	S...
591	V...
592	V...
584	V...

PART II.—List of persons entitled to vote at Municipal Elections only.

No. on Roll.	NAME.	JUROR.	LOT.	CON. OR ST.	OWNER	P.O. AD. DRESS.
406	Allison W H R.....	pt 74 75 76		6	owner	8
407	Atkins William.....	" 79		6	owner	3
413	Anderson John S....	" 80		5	owner	4
441	Cooper Reuben B....	" 86		5	owner	11
447	Doolittle Margaret....	" 72		5	owner	3
466	Grant Elizabeth.....	" 5		3	owner	6
478	Hicks Sarah.....	" 75		6	owner	3
491	Isteed Phebe.....	" 74 75		6	owner	3
494	Isteed Thomas.....	" 73 75		6	owner	3
567	Sprague Samuel.....	" 86		5	owner	11
591	Valleau Willet.....	" 81		5	owner	3
592	Vanclief Sarah.....	" 75		5	owner	3
584	Warring Thomas.....	" 3		3	owner	8

PART III.—List of Persons entitled to Vote at Elections to the Legislative Assembly only.

No. on roll.	NAME.	JUROR	LOT.	CON. OR ST.		P.O. AD- DRESS.
418	Babcock George W...		pt 75	5	m f..	3
419	Babcock William H..		" 75	5	m f..	3
422	Blakely Edward.....		" 1	3	m f..	6
444	Doolittle George.....		" 66	5	m f..	3
448	Doolittle Eli L.....		" 72	5	m f..	3
456	Forshee James H....		" 75	5	m f..	3
479	Hicks William.....		" 75	6	m f..	3
481	Hendry Charles.....		" 72	5	m f..	3
498	Irwin Edgar.....		" 70	5	m f..	3
499	Irwin Robt N.....		" 70	5	m f..	3
529	Marvin John R.....		" 75	5	m f..	3
549	Pine Jonathan.....		" 76	5	m f..	3
564	Robins Charles A....		" 75	6	m f..	3
568	Smith Gasham.....		" 69	5	m f..	7
589	Vandusen George A..		" 84	6	m f..	3
608	Way William A.....		" 6	3	m f..	3

Qualified Electors: Part I, 116; Part II, 13; Part III, 16. Total, 145.

I. CONS  
Compris  
Hubb  
PART I.  
No.  
on  
roll.  
193 B  
195 B  
196 B  
197 B  
430 B  
431 B  
422 B  
424 B  
434 C  
440 C  
205 C  
206 C  
207 C  
208 C  
210 C  
211 C  
212 C  
214 C  
216 C  
217 C  
219 C  
220 C  
257 C  
302 C  
237  
239



POLLING SUB-DIVISION NO. 4.

19

the Legislative

SCHEDULE OF POST OFFICES :

1. CONSECON. 2. HILLIER. 3. ALLISONVILLE. 4. MELVILLE. 5. ROSE HALL.  
6. WELLINGTON. 7. CROFTON. 8. PICTON.

POLLING SUB-DIVISION NO. 4.

Comprising all of the 1st con. and all that part of the 2nd con. east of Lot No. 11. Polling Place—Hubb's Mills.

PART I.—List of Persons entitled to Vote at both Municipal Elections and Elections to the Legislative Assembly.

No. on roll.	NAME.	JUROR.	LOT.	CON. OR ST.		P.O.-AD-DRESS.
3	193 Bowerman Jonathan H.	j	pt 11	1	m f. .tenant	6
3	195 Bowerman Ichabod . . . .		" 9 10	1	m f. .owner	6
3	196 Bowerman Charles E. . . .	j	" 9 10	1	m f. .tenant	6
3	197 Bowerman John A. . . . .		" 9 10	1	m f. .tenant	6
3	430 Benson William. . . . .	j	" 4 5	2	m f. .owner	6
3	431 Benson Nelson D. . . . .		" 4 5	2	m f. .farmer's son	6
3	<del>432 Benson William H. . . . .</del>		<del>" 4 5</del>	<del>2</del>	<del>m f. .farmer's son</del>	<del>6</del>
3	424 Benson Henry P. . . . .		" 2 3	2	m f. .farmer's son	6
3						
3	434 Cleminson William. . . . .	j	" 3 4	1	m f. .owner	6
3	440 Clapp William P. . . . .		" 1	2	m f. .occupant	6
7	205 Cunningham Elijah. . . . .	j	" 29	1	m f. .owner	6
3	206 Cunningham Benjamin		" 29	1	m f. .farmer's son	6
3	207 Christy Charles S. . . . .	j	" 21	1	m f. .owner	5
3	208 Clark Benjamin L. . . . .	j	" 21	1	m f. .owner	5
3	210 Clinton Ira. . . . .	j	" 17	1	m f. .owner	5
	211 Clinton Hobert. . . . .		" 17	1	m f. .tenant	5
	212 Cronk Melvin J. . . . .	j	" 12 13	1	m f. .owner	6
	214 Chadsey Ira. . . . .		" 14 15	1	m f. .owner	6
	216 Chadsey Loren. . . . .		" 9	1	m f. .owner	6
	217 Chadsey Walter. . . . .	j	" 9	1	m f. .tenant	6
	219 Clapp Henry. . . . .	j	" 28	1	m f. .owner	5
	220 Clapp Walton . . . . .		" 28	1	m f. .owner	5
	257 Clark Philip. . . . .		" 22 23	1	m f. .tenant	5
	302 Chase Russell. . . . .		" 18 19	1	m f. .tenant	5
	237 Demill Edward J. . . . .	j	" 20	1	m f. .tenant	5
	239 Ellis Benjamin. . . . .	j	" 24	1	m f. .tenant	5

6. Total, 145.

## POLLING SUB-DIVISION NO. 4.

No. on Roll.	NAME.	Juror.	LOT.	CON. OR ST.	—	P.O.-AD-DRESS.
241	Ellis Joseph.....	j	" 66 27	1	m f..tenant	5
243	Ellis Stephen.....	j	" 5	1	m f..owner	6
453	Ellis George.....	j	" 1	2	m f..owner	6
254	Ellis Samuel.....		" 2	2	m f..owner	6
460	Farley George.....		" 5	2	m f..owner	6
323	Forshea Charles.....		" 9	2	m f..tenant	6
324	Forshea Elkana.....	j	" 9	2	m f..tenant	6
247	Greer Alexander.....		" 9 10	1	m f..owner	6
248	Greer George.....	j	" 9 10	1	m f..tenant	6
251	Garrett John Y.....	j	" 25 26	1	m f..owner	6
252	Garrett George L....		" 25 26	1	m f..tenant	6
253	Garrett Adam.....	j	" 25	1	m f..owner	6
254	Garrett Benjamin.....		" 18	1	m f..owner	5
255	Gordon Richard J....		" 13	1	m f..owner	6
256	Garrett Philip.....	j	" 22 23	1	m f..owner	5
258	Garrett Freeman R....		" 16	1	m f..owner	6
261	Greer Edwin W.....	j	" 10	1	m f..tenant	6
262	Greer Niles H.....	j	" 10	2	m f..tenant	6
259	Herrington William H		" 16	1	m f..tenant	6
260	Herrington Wilmot...		" 16	1	m f..tenant	6
471	Hutchinson Philip.....	j	" 2	2	m f..owner	6
472	Hutchinson Gordon F		" 2	2	m f..farmer's son	6
473	Hutchinson Jonathan..		" 2	2	m f..farmer's son	6
476	Haight Paul C.....	j	" 2 3	2	m f..owner	6
477	Haight James A.....		" 2 3	2	m f..farmer's son	6
483	Hubbs Allen D.....	j	" 5 6 7	2	m f..owner	6
484	Haight Anthony T....	j	" 5 6 7	2	m f..owner	6
485	Haight Allen M.....		" 5 6 7	2	m f..tenant	6
486	Haight Joseph.....		" 5 6 7	2	m f..tenant	6
487	Hutchinson Marmaduke	j	" 2	2	m f..tenant	6
268	Huyek John C.....		" 30	1	m f..owner	5
269	Huyek Chas W.....		" 30	1	m f..farmer's son	5
270	Haight James G.....	j	" 19	1	m f..owner	5
273	Hubbs Charles.....	j	" 13 14	1	m f..owner	6
274	Hubbs Benj L.....	j	" 13 14	1	m f..owner	6
275	Hubbs Benjamin.....		" 17	1	m f..owner	5
276	Hubbs Abram.....		" 13 14	1	m f..owner	6
277	Hubbs William C....	j	" 13 14	1	m f..tenant	6
278	Hubbs Robert.....	j	" 13 14	1	m f..owner	6

No. on roll.	
286	Jaco
287	John
508	Living
296	Moore
297	McC
298	McC
300	Min
513	McI
514	McI
532	McI
533	McI
534	Mur
10	Nea
319	Oste
320	Oste
329	Pet
332	Phi
333	Pet
334	Pet
335	Pet
336	Pet
337	Pet
339	Pet
341	Pet
342	Pet
343	Pet
545	Pet
351	Ry
352	Re

POLLING SUB-DIVISION NO. 4.

No. on roll.	NAME.	JUROR.	LOT.	CON. OR ST.	—	P.O.-AD. DRESS.
286	Jacobs Thomas A....	j	pt 19	1	m f..owner	5
287	Johnson Denton.....		" 17	1	m f..owner	5
508	Livingston Robert....		" 1	1	m f..owner	6
296	Moore John.....		" 18	1	m f..owner	5
297	McCartney George....	j	" 16	1	m f..owner	5
298	McCartney Robert....	j	" 15 16 17	1	m f..owner	5
300	Minns James.....	j	" 18 19	1	m f..owner	5
513	McDonald William....		" 4 5	1	m f..owner	6
514	McDonald James....		" 4 5	1	m f..farmer's son	6
532	McFaul Nelson B....	j	" 8	2	m f..owner	6
533	McDonald John N....	j	" 4	2	m f..owner	6
534	Murphy Solomon G..	j	" 1	1	m f..owner	6
510	Nease George S.....	j	" 6 7	1	m f..owner	6
319	Osterhout Henry J....	j	" 17	1	m f..owner	5
320	Osterhout John D....		" 18	1	m f..owner	5
329	Pettingell Philip H..	j	" 23 24	1	m f..owner	5
332	Philips Benjamin....		" 18	1	m f..owner	5
333	Pettingell Robt M....	j	" 23	1	m f..owner	5
334	Pettingell Henry M..	j	" 17	1	m f..owner	5
335	Pettingell Albert....		" 12	1	m f..tenant	6
336	Pettingell William....		" 11 12	1	m f..tenant	6
337	Pettingell George....	j	" 11 12	1	m f..tenant	6
339	Pettingell Clayton....	j	" 8	1	m f..tenant	6
341	Pettingell Andrew....	j	" 7 8	1	m f..owner	6
342	Pettet Sylvanus.....		" 13	1	m f..owner	6
343	Pettingell Melvin....	j	" 17	1	m f..owner	6
545	Pettingell Samuel....	j	" 8	2	m f..owner	6
351	Ryan Cornelius.....		" 17	1	m f..owner	5
352	Reynor George.....	j	" 18	1	m f..owner	5

## POLLING SUB-DIVISION NO. 4.

No. on roll.	NAME.	JUROR	LOT.	CON. OR ST.		P.O. AD. DRESS.
353	Reynor Townsend.....	j	pt 18	1	m f..tenant	5
563	Reynolds Samuel.....		" 2	1	m f..owner	6
565	Russ Lorenzo.....		" 6	2	m f..tenant	6
191	Rogers James.....	j	" 12	1	m f..tenart	6
192	Rogers Albert.....		" 12	1	m f..tenant	6
361	Spencer David O....		" 17	1	m f..owner	5
362	Spencer Gideon.....		" 18	1	m f..owner	5
365	Spencer Cornelius C..	j	" 20 21	1	m f..owner	5
366	Stewart Alexander....		" 18	1	m f..tenant	5
367	Stephenson Joseph....	j	" 5 6	1	m f..owner	6
370	Searles Niles.....	j	" 10	1	m f..owner	6
372	Taylor James S .....	j	" 21	1	m f..owner	5
373	Tice James A.....	j	" 21	1 2	m f..owner	5
378	Taylor Wellington....	j	" 22	1	m f..owner	5
379	Terry Alonzo.....		" 18	1	m f..owner	5
380	Terry Walter.....		" 18	1	m f..tenant	5
585	Thorn William P....		" 1	2	m f..owner	6
389	Vermilyea Peter H....		" # 23	1	m f..owner <i>Tenant</i>	5
394	Wiggins James.....	j	" 31 32	1	m f..owner	2
395	Wiggins William.....		" 31 32	1	m f..owner	2
605	Wilson James.....		" 6	2	m f..owner	6
321	Wright Wesley.....	j	" 78	1	m f..tenant	5

No. on Roll.	PART
189	Bro
190	Bur
194	Bow
433	Can
209	Clar
213	Cro
236	Del
240	Ger
263	Gre
488	Hu
509	Lyc
301	Mir
306	Mu
539	Mc
338	Mc
322	Ost
340	Pet
562	Re
566	Re
364	Sp
238	Sp
242	Tr
390	Vc

PART II.—List of persons entitled to vote at Municipal Elections only.

No. on Roll.	NAME.	JUROR	LOT.	CON. OR ST.	— — — —	P.O.A.D. DRESS.
189	Brown Theodore.....	pt	17	1	owner	6
190	Burlingham Freeman A	"	12	1	owner	6
194	Bowerman Jonathan C	"	11	1	owner	
433	Campbell Donald.....	"	2	1	owner	6
209	Clark John W.....	"	21	1	owner	5
213	Crouk Philip.....	"	12 13	1	owner	6
236	Delong Youngs.....	"	18	1	owner	5
240	German George.....	"	21	1	owner	6
263	Greer Henry.....	"	9 10	1	owner	6
488	Hutchinson Elizabeth..	"	1	2	owner	6
509	Lyons Lawrence.....	"	3 4	2	owner	6
301	Minns George E.....	"	18 19	1	owner	6
306	Murphy Richard.....	"	9	1	owner	6
539	McMullen George W..	"	5 6 7	2	owner	8
338	McDonald Allen.....	"	11 12	1	owner	6
322	Osterhout John.....	"	9	2	owner	6
340	Pettingell Charles....	"	8	1	owner	6
562	Reynolds Elizabeth...	"	2	1	owner	6
566	Reynolds Queen.....	"	1	1	owner	6
364	Spencer David H.....	"	20 21	1	owner	8
238	Spencer Fred C.....	"	20	1	owner	6
242	Trumpour Jehiel.....	"	26 27	1	owner	6
390	Vermilyea Jane.....	"	18	1	owner	5

## POLLING SUB-DIVISION NO. 4.

## PART III.—List of Persons entitled to Vote at Elections to the Legislative Assembly only.

No. on Roll.	NAME.	Juror.	LOT.	CON. OR ST.	—	P. O. AD- DRESS.
198	Boyer William.....		" 14	1	m f..	6
218	Cook Ira.....		" 10	2	m f..	6
245	Fleming James.....		" 27	1	m f..	5
457	Frederick William.....		" 4	2	m f..	6
249	Greer Philip.....		" 9 10	1	m f..	6
502	Jinks Joseph.....		" 1	2	m f..	6
292	Keich Shurrel.....		" 25	1	m f..	5
344	Pettingell Herbert...		" 17	1	m f..	6
350 $\frac{1}{2}$	Parker Joseph.....		" 17	1	m f..	5
354	Robinson Franklin....		" 14	1	m f..	5
363	Spencer Cyrus.....		" 17	1	m f..	5
571	St Peter Lawrence...		" 5 6 7	2	m f..	6
368	Stoneburgh Stephen..		" 10	2	m f..	6
382	Tripp Robert.....		" 10	2	m f..	2
396	Ward John.....		" 20 21	1	m f..	5

Qualified Electors: Part I, 116; Part II, 23; Part III, 15. Total, 154.

I, FRANKLIN JONES, Clerk of the Municipality of Hillier, County of Prince Edward, do hereby certify that parts one and three of the within list constitute a correct list for the year 1889 of all persons appearing by the last revised Assessment Roll of the said Municipality to be entitled to vote at the last revised Assessment Roll of the said Municipality to be entitled to vote at Elections for members of the Legislative Assembly; and that parts one and two constitute a correct list for said year of all persons appearing by the said roll to be entitled to vote at Municipal Elections in said Municipality; and I hereby call upon all Electors to examine said list; and if any omissions or other errors are perceived therein, to take immediate proceedings to have the said errors corrected according to law.

Dated at Hillier this 2nd day of August, 1889.

FRANKLIN JONES,  
Clerk of the Municipality of Hillier.

ative

DRESS.

6  
6  
5  
6  
6  
6  
5  
6  
5  
5  
5  
6  
6  
2  
5  
4.

illier,  
of the  
ng by  
ote at  
d two  
to be  
y call  
s are  
rected

illier.

