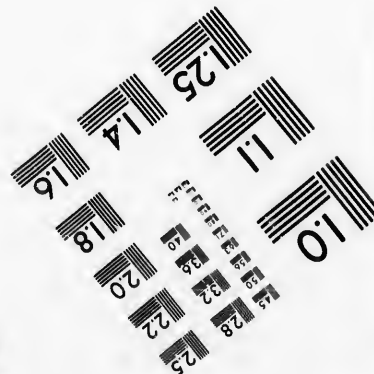
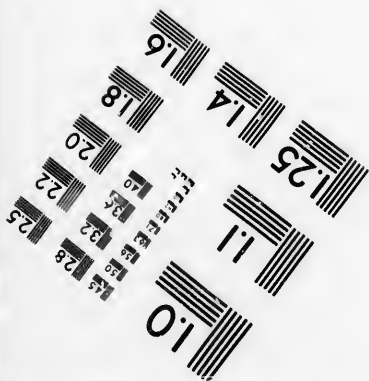
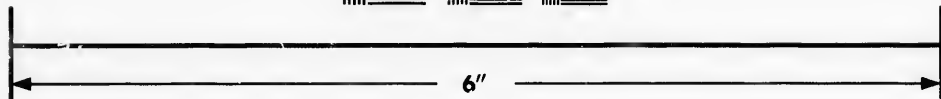
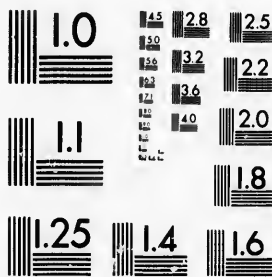

**IMAGE EVALUATION  
TEST TARGET (MT-3)**



**Photographic  
Sciences  
Corporation**

23 WEST MAIN STREET  
WEBSTER, N.Y. 14580  
(716) 872-4503

15 28 25  
16 32  
18 22  
19 20  
18

**CIHM/ICMH  
Microfiche  
Series.**

**CIHM/ICMH  
Collection de  
microfiches.**



Canadian Institute for Historical Microreproductions / Institut canadien de microreproductions historiques

11  
10  
11

**© 1986**

Technical and Bibliographic Notes/Notes techniques et bibliographiques

The Institute has attempted to obtain the best original copy available for filming. Features of this copy which may be bibliographically unique, which may alter any of the images in the reproduction, or which may significantly change the usual method of filming, are checked below.

L'institut a microfilmé le meilleur exemplaire qu'il lui a été possible de se procurer. Les détails de cet exemplaire qui sont peut-être uniques du point de vue bibliographique, qui peuvent modifier une image reproduite, ou qui peuvent exiger une modification dans la méthode normale de filmage sont indiqués ci-dessous.

Coloured covers/  
Couverture de couleur

Covers damaged/  
Couverture endommagée

Covers restored and/or laminated/  
Couverture restaurée et/ou pelliculée

Cover title missing/  
Le titre de couverture manque

Coloured maps/  
Cartes géographiques en couleur

Coloured ink (i.e. other than blue or black)/  
Encre de couleur (i.e. autre que bleue ou noire)

Coloured plates and/or illustrations/  
Planches et/ou illustrations en couleur

Bound with other material/  
Relié avec d'autres documents

Tight binding may cause shadows or distortion along interior margin/  
La reliure serrée peut causer de l'ombre ou de la distorsion le long de la marge intérieure

Blank leaves added during restoration may appear within the text. Whenever possible, these have been omitted from filming/  
Il se peut que certaines pages blanches ajoutées lors d'une restauration apparaissent dans le texte, mais, lorsque cela était possible, ces pages n'ont pas été filmées.

Additional comments:  
Commentaires supplémentaires:

Coloured pages/  
Pages de couleur

Pages damaged/  
Pages endommagées

Pages restored and/or laminated/  
Pages restaurées et/ou pelliculées

Pages discoloured, stained or foxed/  
Pages décolorées, tachetées ou piquées

Pages detached/  
Pages détachées

Showthrough/  
Transparence

Quality of print varies/  
Qualité inégale de l'impression

Includes supplementary material/  
Comprend du matériel supplémentaire

Only edition available/  
Seule édition disponible

Pages wholly or partially obscured by errata slips, tissues, etc., have been refilmed to ensure the best possible image/  
Les pages totalement ou partiellement obscurcies par un feuillet d'errata, une pelure, etc., ont été filmées à nouveau de façon à obtenir la meilleure image possible.

This item is filmed at the reduction ratio checked below/  
Ce document est filmé au taux de réduction indiqué ci-dessous.

10X	14X	18X	22X	26X	30X
<input type="checkbox"/>	<input type="checkbox"/>	<input type="checkbox"/>	<input checked="" type="checkbox"/>	<input type="checkbox"/>	<input type="checkbox"/>
12X	16X	20X	24X	28X	32X

The copy filmed here has been reproduced thanks to the generosity of:

Archives of Ontario  
Toronto

The images appearing here are the best quality possible considering the condition and legibility of the original copy and in keeping with the filming contract specifications.

Original copies in printed paper covers are filmed beginning with the front cover and ending on the last page with a printed or illustrated impression, or the back cover when appropriate. All other original copies are filmed beginning on the first page with a printed or illustrated impression, and ending on the last page with a printed or illustrated impression.

The last recorded frame on each microfiche shall contain the symbol  $\rightarrow$  (meaning "CONTINUED"), or the symbol  $\nabla$  (meaning "END"), whichever applies.

Maps, plates, charts, etc., may be filmed at different reduction ratios. Those too large to be entirely included in one exposure are filmed beginning in the upper left hand corner, left to right and top to bottom, as many frames as required. The following diagrams illustrate the method:

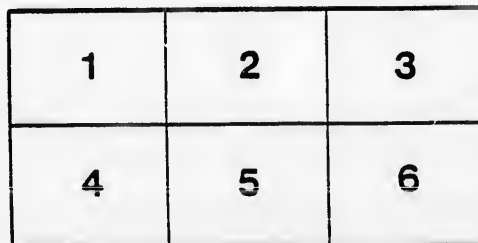
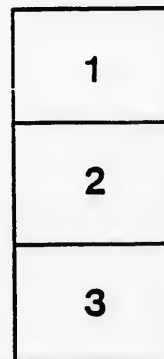

L'exemplaire filmé fut reproduit grâce à la générosité de:

Archives of Ontario  
Toronto

Les images suivantes ont été reproduites avec le plus grand soin, compte tenu de la condition et de la netteté de l'exemplaire filmé, et en conformité avec les conditions du contrat de filmage.

Les exemplaires originaux dont la couverture en papier est imprimée sont filmés en commençant par le premier plat et en terminant soit par la dernière page qui comporte une empreinte d'impression ou d'illustration, soit par le second plat, selon le cas. Tous les autres exemplaires originaux sont filmés en commençant par la première page qui comporte une empreinte d'impression ou d'illustration et en terminant par la dernière page qui comporte une telle empreinte.

Un des symboles suivants apparaîtra sur la dernière image de chaque microfiche, selon le cas: le symbole  $\rightarrow$  signifie "A SUIVRE", le symbole  $\nabla$  signifie "FIN".

Les cartes, planches, tableaux, etc., pouvant être filmés à des taux de réduction différents. Lorsque le document est trop grand pour être reproduit en un seul cliché, il est filmé à partir de l'angle supérieur gauche, de gauche à droite, et de haut en bas, en prenant le nombre d'images nécessaire. Les diagrammes suivants illustrent la méthode.

rata  
o

elure,  
à



32X



# VOTERS' LIST

1879.

---

—TOWNSHIP OF—

**West Wawanosh,**

(COUNTY OF HURON.)

---

**List of Persons Entitled to Vote at Municipal  
Elections and Elections to the Legislative  
Assembly.**

---

Sub Section 4 of Section 2, of the Act to Consolidate and  
Amend the Law Respecting Voters' Lists.

4. The Sheriff shall immediately upon receipt of his copies cause one of them to be posted up in a conspicuous place in the Court House; the Clerk of the Peace, upon receipt of his copies, shall cause one of them to be posted in a conspicuous place in his office; every Public or Separate School Head Master or Mistress shall in like manner put up one on the door of the School House; and every Postmaster shall post up one of his copies in his Post Office. - 39 V., C. 11, S. 4., S. S. 2.



Printed at the 'Sentinel' Office, Lucknow.

MUN

PA

POLL

	No. on Roll.
J	59
J	187
	592
	35
J	51
J	53
J	54
J	111
	134
	135
	589
	586
	596
	598
	177
J	178
J	188
J	190
J	191
	13
J	43
J	44
	51
	56
	58
J	59
J	6
J	8
J	9
J	14
	599
J	19
	1
J	3
J	4
J	6
J	9
J	58
J	60
	4
J	8
J	8
J	17



# VOTERS' LIST--1879.

## MUNICIPALITY OF THE TOWNSHIP OF WEST WAWANOSH.

### SCHEDULE OF POST OFFICES.

- |                |               |               |
|----------------|---------------|---------------|
| 1, ST. HELENS. | 4, DUNGANNON. | 7, WESTFIELD. |
| 2, LUCKNOW.    | 5, NILE.      | 8, FORDYCE.   |
| 3, BELFAST.    | 6, AUBURN.    | 9, ULSTER.    |

PART 1.--Persons entitled to vote at BOTH Municipal Elections and Elections to the Legislative Assembly.

POLLING SUB-DIVISION No. 1--Comprising Concessions 1, 2, 3, and Lots 17 to East Boundary on Concessions 4 & 5.

No. on Roll.	NAME.	LOT.	Con. or Str't	P O Address
<b>A</b>				
J	59 Armstrong, Luke	18, and w half 19	2 Owner	4
J	187 Andrews, William	s half 21	5 Owner	4
	592 Akam, Abram	106, 107, 120, 121 Manchester	Owner	6
<b>B</b>				
	35 Borland, William	s part 26	1 Owner	6
J	51 Bailey, William	n e quarter 14, w half 17	2 Owner	5
J	53 Bailey, John, S'r.	s half 15, s e quarter 14	2 Owner	5
J	54 Bailey, John, J'r.	e half 17	2 Owner	5
J	111 Bruce, James	e half 23	3 Owner	6
	134 Bell, Archibald	w half 18	4 Owner	4
	135 Bell, Robert	w half 18	4 Farmer's Son	4
	584 Beadle, George	p't 27	1 Owner	6
	586 Brown, Job P.	part 27	1 Owner	6
	590 Bell, James	s half 6, Manchester	Tenant	6
	598 Beadle, Henry	100, 101, 102, Manchester	Owner	6
	177 Bowers, Robert S'r.	n e p't 19	5 Owner	4
J	178 Bowers, Robert J'r	n w quarter 19, n e quarter 18	5 Owner	4
J	188 Boyle, Henry	n half 21	5 Owner	4
J	190 Boyle, John	23	5 Owner	4
J	191 Boyle, Bernard	23	5 Owner	4
<b>C</b>				
J	18 Currie, George	w half 20, 1, w half 20	2 Owner	6
J	41 Cullis, John	part 26, 1, part 27	2 Owner	6
J	44 Clark, Joseph	centre 27	1 Tenant	6
	55 Campbell, John	s half 16	2 Owner	5
	56 Campbell, James T.	s half 16	2 Tenant	5
J	58 Cullis, John	18, w half 19	2 Owner	4
J	64 Clark, Alexander	s quarter 22 & s w quarter 23	2 Owner	6
J	82 Crawford, William	n quarter 13	3 Owner	4
	94 Curran, Robert	n half 15	3 Tenant	4
J	144 Clifton, Joseph	s half 22	4 Owner	4
	596 Clark, Samuel	131, 128 Manchester	Owner	6
J	193 Colhson, William	w half 24	5 Tenant	4
<b>D</b>				
J	16 Dodd, Henry	17, 1, & e half 17	3 Owner	5
J	34 Davidson, William	e 1/2 n 1/2 e 1/2 & s e 1/2 25	1 Owner	6
J	43 Downs, Robert	centre 27	1 Owner	6
J	65 Duncan, James	n half s half 22	2 Owner	6
J	90 Dunkeld, William	e half 14	3 Owner	4
J	583 Davy, William J	part 27	1 Owner	6
J	602 Dey, Alexander	3 Manchester	Owner	6
<b>E</b>				
J	42 Etling, John	part 26 and 27	1 Tenant	6
J	81 Errington, David	n half 27	2 Owner	6
J	83 Ecklington, Charles W.	n quarter 13	3 Tenant	4
J	175 Eaglison, Wilson	e half 17	5 Tenant	4



**Polling Sub-Division No. 1--Continued.**

Address	Description	Owner	Value
J 29	Fry, Thomas	w quarter 24	1 Owner
J 71	Fluker, William	s $\frac{1}{2}$ 24	2 Owner
J 72	Fluker, John	s $\frac{1}{2}$ 24	2 Farmer's Son
J 73	Fluker, George	s $\frac{1}{2}$ 24	2 Farmer's Son
J 103	Feagan, James	s $\frac{1}{2}$ 22	3 Owner
J 104	Feagan, Joseph	s $\frac{1}{2}$ 22	3 Farmer's Son
J 105	Feagan, Andrew	r $\frac{1}{2}$ 22	3 Farmer's Son
J 139	Finnigan, John	20, w half 21	4 Owner
J 140	Finnigan, Robert J.	20, w half 21	4 Farmer's Son
J 140	Finnigan, Hugh	20, w half 21	4 Farmer's Son
J 182	Fry, Edward	s e part 19	5 Owner
<b>G</b>			
J 1	Girvin, Charles Jr.	n w $\frac{1}{4}$ 13, 1, & n w $\frac{1}{4}$ 14	2 Owner
J 13	Gardner, Thomas	p't n w quarter 16	1 Tenant
J 48	Girvin, Charles, Sr.	s $\frac{1}{2}$ 13, & s $\frac{1}{2}$ w $\frac{1}{2}$ 14	2 Owner
J 49	Girvin, James	s $\frac{1}{2}$ 13, & s $\frac{1}{2}$ w $\frac{1}{2}$ 14	2 Farmer's Son
J 50	Girvin, David	n half 13	2 Owner
J 14	Gibson, James	s $\frac{1}{2}$ e $\frac{1}{2}$ 21	4 Owner
<b>H</b>			
J 9	Hardy, David	s w quarter 16	1 Owner
J 11	Hogon, Nicholas	s p't n w quarter 16	1 Tenant
J 20	Howell, George	n quarter e half 20	1 Tenant
J 21	Hamilton, Thomas	s e $\frac{1}{4}$ 20, & s w $\frac{1}{4}$ 21	1 Owner
J 68	Hill, John	e half 23	2 Owner
J 69	Hill, George	e half 23	2 Tenant
J 70	Hill, William	e half 23	2 Tenant
J 88	Hastie, William	w half 14	3 Owner
J 89	Hastie, Robert	w half 14	3 Owner
J 97	Hamilton, Robert	s e quarter 18	3 Owner
J 98	Hamilton, John	s w quarter 19	3 Owner
J 133	Henderson, Robert	e half 17	4 Owner
J 597	Heapy, William	135, 136, 137, Manchester	Owner
J 600	Habkirk, Joseph	86, 87, Manchester	Owner
J 194	Hickingbottom, John	e half 24	5 Owner
J 202	Harrison, John	27	5 Owner
J 203	Harrison, William	27	5 Occupant
<b>I</b>			
J 173	Ivers, Anthony	w half 17	5 Owner
<b>J</b>			
J 2	Jackman, James W.	s w quarter 13	1 Owner
J 24	Jones, William	s w quarter 22	1 Owner
J 110	Johnstone, Samuel	e half 22	3 Owner
J 112	Johnstone, James	w half 24	3 Owner
J 180	Jones, Henry	s w quarter 19	5 Owner
J 183	Jones, John	w part 20	5 Owner
<b>K</b>			
J 3	Knight, Joseph	p't s corner 13	1 Owner
J 14	Kerr, Samuel	w half e half 16	1 Owner
J 15	Kerr, Henry	e quarter 16	1 Owner
J 27	Kirkpatrick, Alexander	w half 23	1 Owner
J 32	Knight, Alfred	e half 24	1 Owner
<b>L</b>			
J 38	Lawlor, Thomas	s part 26	1 Owner
J 189	Liddy, William	22	5 Owner
J 192	Liddy, Michael	w half 24	5 Owner
J 197	Liddy, John	s half 25	5 Owner
J 198	Liddy, Paul	s half 25	5 Farmer's Son
J 199	Liddy, William	s half 25	5 Farmer's Son
<b>M</b>			
J 52	Mallough, John	n half 15	2 Owner
J 76	Medd, Robert	s half 25, 2, & n w quarter 25	3 Owner
J 77	Medd, Joseph	s half 25, 2, & n w $\frac{1}{2}$ 25	3 Farmer's Son
J 78	Mills, William	n w quarter 25	2 Owner
J 79	Mills, John	n e $\frac{1}{4}$ 25, & s w $\frac{1}{4}$ 26	2 Owner
J 100	Morland, Hugh	e half 20	3 Owner



**Polling Sub-Division No. 1--Continued.**

6	J	146	Moss, John, Sr.	n half 22, & n half 25	4	Owner	4
6	J	147	Moss, John, Jr.	n half 22, & n half 25	4	Farmer's Son	4
6	J	148	Moss, Charles	n half 22, & n half 25	4	Farmer's Son	4
6	J	149	Moss, Albert	n half 22, & n half 25	4	Farmer's Son	4
6			<b>Mc</b>				
6	J	8	McIlwain, David	15	1	Owner	5
6	J	26	McDonald, John	e half 22	1	Tenant	6
4	J	66	McCabe, John	n half 22 & n w quarter 23	2	Owner	6
4	J	67	McCabe, Alexander	n half 22 & n w quarter 23	2	Owner	6
4	J	74	McKenzie, Thomas	n quarter 24, 2 & e half 24	3	Owner	6
4	J	99	McDonald, Charles	n e 1/4 18 & n w 1/4 19	3	Owner	4
5	J	117	McKenzie, William	26	3	Tenant	6
5	J	501	McKenzie, Alexander	n half 6 Manchester		Tenant	6
5	J	176	McCann, Peter	w half 18	5	Owner	4
5	J	195	McGuire, Edward	n quarter 25	5	Owner	7
5	J	196	McGuire, Patrick	s half n half 25	5	Owner	7
5	J	200	McConnell, James	26	5	Owner	7
4	J	201	McMartin, Donald	26	5	Tenant	7
			<b>N</b>				
5	J	37	Neave, George	s part 26	1	Owner	6
5	J	57	Nivias, James	n half 16	2	Owner	5
6	J	106	Nugent, Patrick	n w quarter 22	3	Owner	6
6	J	594	Nixon, James	126, 127, 132, 133 Manchester		Owner	6
6	J	179	Nixon, Alexander	n e quarter 18	5	Tenant	4
6			<b>O</b>				
6	J	60	Oliver, Samuel	w half 21	2	Owner	4
4	J	61	Oliver, Wellington	w half 21	2	Farmer's Son	4
4			<b>P</b>				
4	J	5	Pentland, Samuel G.	w quarter 14	1	Owner	5
4	J	6	Pentland, John	e 1/4 14	1	Owner	5
4	J	7	Pentland, Robert A.	e 1/4 14	1	Owner	5
6	J	33	Pearce, John	w 1/2 n 1/2 e 1/2 & s w 1/4 25	1	Owner	6
6	J	75	Ploughman, Edward	n 1/4 24	2	Tenant	6
7	J	101	Plunkett, John	21	3	Owner	6
7	J	102	Plunkett, Thomas	21	3	Farmer's Son	6
4	J	107	Phalen, William Sr.	w quarter 23	3	Owner	6
4	J	109	Phalen, William, Jr.	e half w half 23	3	Tenant	6
5	J	137	Pollard, Patrick	e half 18	4	Owner	4
5	J	181	Phalen, Darius	s w quarter 19	5	Tenant	4
6	J	185	Pollard, James	e part 20	5	Farmer's Son	4
6	J	184	Pollard, Edmund	e part 20	5	Owner	4
6	J	186	Pollard, John	e part 20	5	Farmer's Son	4
4			<b>R</b>				
4	J	22	Rutledge, Thomas	s part e half 21	1	Owner	6
5	J	23	Rutledge, George	n part e half & n w quarter 21	1	Owner	6
5	J	62	Rose, Alexander	e half 21, 2, & w half 22	1	Owner	6
5	J	63	Rose, James	e half 21, 2, & w half 22	1	Owner	6
6	J	118	Radcliffe, Daniel	27	3	Owner	7
6	J	158	Ramsay, Robert	w half 27	4	Tenant	7
6			<b>S</b>				
6	J	46	Scott, Samuel	w 3/4 n 1/2 27, 1 & s 1/2 27	2	Owner	6
4	J	47	Scott, Charles	w 3/4 n 1/2 27, 1 & s 1/2 27	2	Owner	6
4	J	85	Stothers, William	n half s half 13	3	Owner	4
7	J	86	Stothers, Joseph	n half s half 13	3	Farmer's Son	4
7	J	87	Stothers, Stephen	s quarter 13	3	Owner	4
7	J	92	Sprout, Matthew	s half 15	3	Tenant	4
7	J	96	Smylie, James D.	n half 16	3	Owner	4
4	J	132	Stewart, Robert	w half 17	4	Owner	4
4	J	142	Sanderson, James	n quarter e half 21	4	Tenant	4
4	J	145	Stafford, Michael	e half 23	4	Owner	4
6	J	153	Scrimgour, Alexander	s half 25	4	Owner	4
6	J	154	Scrimgour, John	s half 25	4	Farmer's Son	4
6	J	155	Scott, Archibald	26	4	Owner	7
6	J	156	Scott, Robert	26	4	Owner	7
6	J	585	Stitt, Jackson	part 27	1	Owner	6
6	J	588	Sholtz, John	7 Manchester		Owner	6
6	J	599	Searles, Simon	122, 123 Manchester		Owner	6

**Polling Sub-Division No. 1--Continued.**

<b>T</b>						
J	4	Taylor, John	e half 13	1	Owner	5
J	150	Taylor, Walter	n e part 24	4	Owner	4
J	151	Taylor, Henry	n w part 24	4	Owner	4
J	152	Thompson, Richard	s part 24	4	Tenant	4
J	174	Truax, James	e half 17	5	Owner	4
<b>W</b>						
	12	Weston, George	part n w quarter 16	1	Owner	
J	17	Watson, James	s half 18 & s half 19	1	Owner	5
J	25	Wiens, Hugh	e quarter 22	1	Owner	6
J	28	Windmill, James	e half 23	1	Owner	6
J	30	Wilson, James	e half w half 24	1	Owner	6
J	31	Wilson, David	e half w half 24	1	Tenant	6
	36	Willard, Jonathan	s part 26	1	Owner	6
J	45	Wilson, William	s e part 27	1	Owner	6
J	80	Welsh, Edward	n w quarter 26	2	Owner	6
J	95	Ward, Joseph G.	s half 16	3	Owner	4
J	113	Washington, John	25	3	Owner	6
	114	Washington, Charles	25	3	Farmer's Son	6
	115	Washington, Joseph	25	3	Farmer's Son	6
J	136	Wilson, Charles	w half 19	4	Owner	4
J	138	Wilson, Wilson	e half 19	4	Owner	4
J	159	Woods, James	e half 27	4	Owner	7
J	160	Woods, George	e half 27	4	Owner	7
J	593	Wanzel, Oswald	108, 109, 118, 119 Manchester		Owner	6
	601	Wilson, William J.	4 Manchester		Owner	6
<b>Y</b>						
J	587	Young, James	1, 2, 8, 9, 10 Manchester		Owner	6
J	589	Young, Robert	6 Manchester		Owner	6
J	595	Younblutt, George	134, 125, 5, Manchester		Owner	6

**PART II.--Persons entitled to Vote at Municipal Elections ONLY.**

<b>C</b>						
	39	Caldwell, John	s part 27	1	Owner	6
	40	Caldwell, Samuel	s part 27	1	Tenant	6

**PART III--Persons entitled to Vote at Elections to the Legislative Assembly ONLY.**

**NONE.**

**MUN**

**P**

**POL**

**No. on Roll.**

J 16

28

30

31

31

32

J 33

J 33

J 33

J 3

J 3

J 1

2

J 2

J 2

J 2

J 2

J 2

J 2

J 2

J 2

J 2

J 2

J 2

J 2

J 2

J 2

J 2

J 2

J 2

J 2

J 2

J 2

J 2

J 2

J 2

J 2

J 2

J 2

J 2

J 2

J 2

J 2

J 2

J 2

J 2

J 2

J 2

J 2

# VOTERS' LIST--1879.

## MUNICIPALITY OF THE TOWNSHIP OF WEST WAWANOSH.

### SCHEDULE OF POST OFFICES.

- |                |               |               |
|----------------|---------------|---------------|
| 1, ST. HELENS. | 4, DUNGANNON. | 7, WESTFIELD. |
| 2, LUCKNOW.    | 5, NILE.      | 8, FORDYCE.   |
| 3, BELFAST.    | 6, AUBURN.    | 9, ULSTER.    |

PART 1.--Persons entitled to vote at BOTH Municipal Elections and Elections to the Legislative Assembly.

POLLING SUB-DIVISION No. 2--Comprising Lots 16 to the West Boundary on the 4th and 5th Concessions, and Concessions 6, 7, 8, & 9.

No. on Roll.	NAME.	LOT.	Con. or Str.	P.O. Address
	<b>A</b>			
J 161	Anderson, Thomas	n quarter 13	5	Owner
282	Agur, James	n half 13	8	Occupant
308	Alexander, Thomas	w half 24	8	Owner
309	Alexander, William	w half 24	8	Farmer's Son
310	Alexander, George	w half 24	8	Farmer's Son
319	Armstrong, William	e half w half 26	8	Owner
325	Alton, Jeremiah	n half 13	9	Owner
J 354	Anderson, William	s half 25 & s half 24	9	Owner
J 355	Anderson, Richard H.	s half 25 & s half 24	9	Owner
J 356	Anderson, Alexander	s half 25 & s half 24	9	Owner
	<b>B</b>			
J 358	Brooks, Robert	part s e quarter 26	9	Tenant
J 324	Brooks, John	s w quarter 27	8	Tenant
J 162	Bowers, John	n $\frac{1}{2}$ s $\frac{1}{2}$ & s $\frac{1}{2}$ n half 13	5	Owner
J 232	Butter, John	s e corner 24	6	Owner
J 243	Bell, Joseph	e half 14	7	Tenant
J 260	Brophy, John	e half 22	7	Owner
J 261	Brophy, George	w half 23	7	Owner
J 262	Brophy, Edward	e half 23	7	Owner
J 288	Baldrow, John	n half 16	8	Tenant
J 322	Brophy, William	n half 27	8	Owner
J 564	Begley, George	part n half 13	4	Owner
J 580	Brown, Chancey	part n half 13	4	Owner
J 581	Brown, Luther	part n half 13	4	Owner
	<b>C</b>			
J 165	Cook, Henry	w part 14	5	Owner
J 167	Curwen, James	e part 14	5	Owner
J 214	Campbell, William	w half 16	6	Owner
J 215	Campbell, Thomas	w half 16	6	Owner
J 229	Carney, Thomas	n quarter w half 25	6	Owner
230	Carney, Stephen	n quarter w half 25	6	Farmer's Son
232	Carney, Patrick	n quarter w half 25	6	Farmer's Son
J 265	Craig, John, J.r.	n e corner s half 24	7	Owner and w $\frac{1}{2}$ 14, 6, Owner
J 266	Craig, John, S'r.	e half 25	6	Owner
J 296	Cameron, John	s half 18	8	Owner
J 351	Cummins, William	n half 24	9	Owner
J 352	Cummins, Thomas	n half 24	9	Owner
J 353	Cummins, Patrick	n half 25	9	Owner
J 577	Ceaser, Samuel	part s quarter 13	5	Owner
J 570	Crawford, William	31, 32, Dungannon	5	Owner
	<b>D</b>			
J 208	Durnin, Charles	w half 15	6	Owner
209	Durnin, John	w half 15	6	Farmer's Son
210	Durnin, William	e half 15, 17	6	Owner
211	Durnin, Charles	e half 15, 17	6	Farmer's Son

**Polling Sub-Division No. 2--Continued.**

J	212	Darmin, Edward	e half 15, 17	6	Farmer's So	4	J	228
J	218	Davidson, Allan	part e half 18	6	Tenant	4	J	263
J	241	Davidson, Thomas	w half 14	7	Owner	4	J	264
J	270	Dobbs, George	s w quarter 25	7	Tenant	8	J	268
J	277	Donokac, Peter	e half 24	7	Owner	7	J	271
J	302	Darmin, Thomas	e half w half 15	8	Owner	1	J	294
J	304	Devereux, Patrick	22	8	Owner	8	J	298
J	332	Darmin, William	e half 17, 9, & s half 19	1	Owner	1	J	299
J	336	Darmin, Edward	19	9	Owner	1	J	330
J	337	Darmin, Thomas	19	9	Owner	1	J	119
J	347	Donovan, Daniel	s e quarter 21	9	Owner	1		120
<b>E</b>								
J	325	Edwards, James	s half 13	9	Owner	3	J	121
<b>F</b>								
J	217	Fowler, William, J'r.	part e half 18	6	Owner	4	J	122
J	219	Fowler, William, S'r.	part e half 18	6	Owner	4	J	123
J	244	Fowler, Thomas	w half 15, 7, & e half 14	6	Owner	4	J	359
J	245	Fowler, James	e half 15	7	Owner	4	J	224
J	246	Fowler, William J.	e half 15	7	Owner	4	J	226
J	248	Ferguson, James	s quarter w half 17	7	Farmer's Son	4	J	238
J	249	Ferguson, Edward	w quarter w half 17	7	Owner	4	J	254
J	250	Fowler, William J.	e half 17	7	Owner	4	J	471
J	251	Fowler, Edward	w half 18	7	Owner	4	J	255
J	289	Fowler, John	w quarter 15 & w half 19	8	Owner	1	J	257
J	293	Fitzpatrick, John	e half 17	8	Owner	1	J	258
J	305	Fenlor, Thomas	s half 21	8	Owner	1	J	293
J	315	Fox, James	s half 25	8	Owner	3	J	333
J	316	Fox, George	s half 25	8	Farmer's Son	8	J	333
J	317	Fox, Andrew	s half 25	8	Farmer's Son	8		56
J	318	Flynn, James	n half 25	8	Owner	8	J	35
J	338	Forehen, John, J'r.	w half 20	9	Owner	1	J	23
J	342	Ford, James	n quarter e half 21	9	Owner	1	J	23
J	344	Forehen, Michael	n w quarter 22	9	Owner	1		23
J	346	Forehen, John, S'r.	s w quarter 22	9	Owner	1		15
J	360	Forehen, Jeremiah	s half 27	9	Owner	8	J	10
<b>G</b>								
J	206	Glenn, William	part n half 13	6	Owner	4	J	20
J	207	Glen, Hugh	part n half 13	6	Farmer's Son	4	J	3
J	253	Graham, John	e half 18	7	Tenant	1	J	2
J	285	Grenache, Joachim	e half 15	8	Owner	2		1
J	345	Glasgow, Andrew	w half e half 22	9	Owner	1	J	1
J	348	Glasgow, Peter	e quarter 22	9	Owner	1		1
<b>H</b>								
J	579	Hiscocks, Robert	part s quarter 13	5	Owner	4	J	1
J	221	Hamlin, John	e half 19	6	Owner	1	J	1
J	239	Hannaford, George	s e quarter 27	6	Owner	7	J	5
J	240	Hamlin, Thomas	n half 13	7	Owner	4	J	2
J	259	Horan, Thomas	w half 22	7	Owner	4	J	2
J	306	Hunter, John	23	8	Owner	1	J	2
J	307	Hunter, Douglas	23	8	Owner	1	J	2
J	329	Henry, Thomas	w half 15	9	Tenant	1	J	2
<b>I</b>								
J	205	Irwin, Stephen	s e corner n half 13	6	Owner	4	J	2
<b>J</b>								
J	168	Johnston, John	s half 15	5	Owner	4	J	2
<b>K</b>								
J	166	Kitson, George	e half w half 14	5	Owner	4	J	2
J	320	Kee, William J.	w quarter 26	8	Owner	8	J	2
J	326	Kee, David	n e quarter 26	8	Owner	8	J	2
J	349	Kinahan, William, J'r.	w half 23	9	Owner	1	J	2
J		Kinahan, William, S'r.	e half 23	9	Owner	1	J	2
<b>L</b>								
J	233	Liddy, John	n quarter 24	6	Owner	4	J	2
J	234	Lougheed, William	w half 26	6	Owner	8	J	2
J	278	Lorwe, Eli	s e corner 27	7	Tenant	7		
J	343	Lott, Thomas	n half s half 21	9	Tenant	1		



**Polling Sub-Division No. 2---Continued.**

J	223 Smith, Thomas	n quarter e half 20	6 Owner	4
	252 Stewart, Charles	e half 18	7 Owner	1
J	256 Stuart, Alexander	e half 20	7 Owner	1
J	287 Smith, Robert	16	8 Owner	1
J	239 Sturdy, Robert	e half 20	9 Owner	1
J	362 Scott, William W.	n half 27	9 Owner	8
J	576 Stewart, Alexander	part s quarter 13	5 Owner	4
<b>T</b>				
J	565 Thompson, Adam	38, 39, Dunganon	Owner	4
	575 Prindle, James	Dunganon	Income	4
J	225 Thompson, John	n $\frac{1}{2}$ 22	6 Owner	4
	274 Thompson, Robert	w half 27	7 Owner	7
	275 Thompson, Thomas	w half 27	7 Farmer's Son	7
	276 Thompson, Samuel	w half 27	7 Farmer's Son	7
	283 Taggart, Robert	w half 14	8 Owner	3
J	284 Taggart, William	w half 14	8 Tenant	3
J	300 Taylor, James	n w quarter 20	8 Owner	1
J	301 Taylor, Absalom	s w $\frac{1}{2}$ 20, 8, & n w $\frac{1}{2}$ 20	7 Owner	1
J	302 Taylor, William J.	s w $\frac{1}{2}$ 20, 8, & n w $\frac{1}{2}$ 20	7 Owner	1
J	323 Tisdale, George	s e $\frac{1}{2}$ 27, d's e quarter 26	8 Owner	8
<b>W</b>				
J	124 Wilson, Richard	e half 14	4 Owner	4
J	125 Walker, James	w half 15	4 Owner	4
J	131 Watson, George	e half 16	4 Tenant	4
J	569 Whyard, James	n $\frac{1}{2}$ 34, 34, 55, Dunganon	Owner	4
	582 Whyard, Nathaniel	part n half 13	4 Owner	4
	227 Wilson, John	s quarter 22	6 Owner	4
J	247 Wilson, Joseph	e half 16, 6, d' e half 16	7 Owner	1
	254 Wilson, George	n half 19	7 Tenant	1
J	272 Wallace, Thomas	w half 26	7 Owner	7
J	273 Walsh, Thomas	e half 26	7 Owner	7
	279 Woods, Thomas	s half 13	8 Owner	3
	280 Woods, James	s half 13	8 Farmer's Son	3
	281 Woods, Thomas	s half 13	8 Farmer's Son	3
J	290 White, George	e half 14, d' w half 17	8 Owner	1
	291 White, George, Jr.	e half 14, & w half 17	8 Farmer's Son	1
J	297 Watson, Peter	w half 19	8 Tenant	1
J	303 Woods, Thomas	e half 20	8 Owner	1
J	312 Welsh, Thomas, Sr.	part e half 24	8 Owner	8
	313 Welsh, Thomas, Jr.	part e half 24	8 Farmer's Son	8
	314 Welsh, William	part e half 24	8 Farmer's Son	8
J	328 Woods, Matthew	e half 14	9 Owner	1
J	361 Whitehead, James	s half 27	9 Tenant	8

**PART II.--Persons entitled to Vote at Municipal Elections ONLY.**

	<b>C</b>			
J	311 Carson, Jason	n e corner 24	8 Owner	8
	<b>T</b>			
J	327 Taggart, Thomas	part w half 14	9 Owner	3
	<b>W</b>			
J	578 Wiggins, Robert	part s quarter 13	5 Owner	4

**PART III.--Persons entitled to Vote at Elections to the Legislative Assembly ONLY.**

**NONE.**

# VOTERS' LIST--1879.

## MUNICIPALITY OF THE TOWNSHIP OF WEST WAWANOSH.

### SCHEDULE OF POST OFFICES.

- |                |               |               |
|----------------|---------------|---------------|
| 1, ST. HELENS. | 4, DUNGANNON. | 7, WESTFIELD. |
| 2, LUCKNOW.    | 5, NILE.      | 8, FORDYCE.   |
| 3, BELFAST.    | 6, AUBURN.    | 9, ULSTER.    |

PART 1.--Persons entitled to vote at BOTH Municipal Elections and Elections to the Legislative Assembly.

### POLLING SUB-DIVISION No. 3--Comprising Concessions 10, 11, 12, 13, & 14.

No. on Roll.	NAME.	LOT.	Con. or Sect.	P. O. Address
<b>A</b>				
J 363	Alton, Samuel	w half & centre e half 13	10	Owner 3
J 364	Alton, Daniel	w half & centre e half 13	10	Farmer's Son 3
J 479	Anderson, William	n half 16	13	Owner 2
J 485	Anderson, Archibald	n half 19	13	Owner 1
J 521	Archer, John	n ½ 21, 13, & n w quarter 21	14	Owner 2
J 493	Addison, Robert	s half 24	13	Owner 1
J 507	Armstrong, Walter	15	14	Owner 2
J 508	Armstrong, John S.	part 15	14	Tenant 2
J 527	Agnew, James	w half 23	14	Owner 2
J 528	Agnew, Robert J.	w half 23	14	Farmer's Son 2
J 529	Agnew, Thomas G.	w half 23	14	Farmer's Son 2
J 543	Asquith, George	part 40 St Helens		Owner 1
<b>B</b>				
J 369	Brown, James	28, 29, Belfast		Owner 3
J 389	Barbour, William	n half 24	10	Owner 1
J 390	Barbour, John	s half 24	10	Owner 1
J 428	Barbour, Robert	n half 25	11	Tenant 1
J 436	Barber, Charles	13	12	Owner 3
J 467	Baird, William	n quarter 27	12	Owner 9
J 473	Barber, William	w half 14	13	Owner 2
J 522	Burns, John	n e quarter 14	14	Owner 2
J 546	Barraby, Robert	n ½ 1, 2, & s ½ 18 St Helens		Owner 1
J 557	Bryson, John	31, 34, St Helens		Owner 1
<b>C</b>				
J 405	Campbell, Peter	n half 15, & w half 14	11	Owner 3
J 419	Coulter, William	e half 21, 11, & w half 20	10	F & T 1
J 420	Coulter, Richard	e half 21, 11, & w half 20	10	F & T 1
J 439	Cameron, Donald	n half 15	12	Owner 1
J 440	Cameron, Alexander D.	n half 15	12	Tenant 1
J 449	Cumming, James	s half 18	12	Owner 1
J 468	Callaghan, Patrick	s ¾ 27	12	Owner 1
J 477	Carrol, Edward	e half 15	13	Owner 2
J 478	Carrol, Dennis	e half 15	13	Owner 2
J 481	Cameron, Alexander K.	s half 16	13	Owner 2
J 490	Campbell, James	21	13	Owner 1
J 491	Campbell, George A.	21	13	Farmer's Son 1
J 505	Carral, Robert	s w quarter 14	14	Owner 2
J 520	Cameron, Alexander	e half 20	14	Owner 2
J 547	Clerk, Peter	3, 15, 16, 17, 38 & part 35		Owner St Helens 1
<b>D</b>				
J 459	Donnelly, Owen	w half 23 & s half 24	12	Owner 1
J 499	Dow William	w half 27	13	Owner 9
J 544	Doyle, Patrick	6, 24, 25, St Helens		Owner 1
<b>E</b>				
J 408	Ellis Robert	n half 16	11	Owner 1
J 464	Emmerson, James	n half 25	12	Owner 1
J 465	Emmerson, Alexander	n half 25	12	Farmer's Son 1
J 500	Ellis, William	part s half 13	14	Owner 2





**Polling Sub-Division No. 3---Continued.**

1	J	453	McPherson, Duncan	20	12	Owner	1
1		456	McPherson, Hugh	s half 22	12	Owner	1
1		457	McPherson, John	s half 22	12	Farmer's Son	1
1	J	458	McKenzie, Donald	n half 22	12	Owner	1
1	J	471	McLean, Arthur	n half s half 13	13	Owner see Sub.-Div. No. 2	2
1	J	474	McDonald, Angus S'r.	e half 14	13	Owner	2
1		475	McDonald, Angus J'r.	e half 14	13	Farmer's Son	2
1	J	506	McMillan, Archibald	part e half 14	14	Owner	2
1	J	510	McDonald, Malcolm	16	14	Owner	2
9	J	516	McQuillan, William J.	w half 19	14	Owner	1
1	J	517	McQuillan, Edward	e half 19	14	Owner	1
1	J	518	McDonald, William	w half 20	14	Owner	1
1		519	McDonald, Duncan	w half 20	14	Farmer's Son	1
1	J	532	McKenzie, John	25	14	Owner	2
1	J	535	McLean, Neil	w half 26	14	Owner	9
1	J	540	McLean, John	part s half 18	11	Owner See Sub.-Div. 2	1
1		545	McDonald, Donald A	s half 1, 2, 3, 4, St Helens		Owner	1
1		551	McElroy, Joseph	20, 21, 22, 23, St Helens		Owner	1
2		560	McDonald, Peter	part 41 St Helens		Owner	1
9			<b>O</b>				
3	J	442	O'Laughlin, Thomas	s part 16	12	Owner	1
3	J	553	O'Laughlin, Martin	n part 15	12	Owner	1
1		484	Orr, William	18	13	Owner	1
1			<b>P</b>				
1		365	Phillips, William	w quarter n half 14	10	Owner	3
1		366	Phillips, Joseph	w quarter n half 14	10	Tenant	3
2	J	388	Palmer, Richard	e half 23	10	Tenant	1
1	J	460	Purdon, Robert	e half 23	12	Owner	1
1		462	Phalen, Michael	s half 25	12	Owner	
1	J	495	Patterson, David	n half 24	13	Owner	2
2	J	515	Purvis, Alexander	s half 18	14	Owner	1
1	J	537	Pattison, George	part 27	14	Owner	9
1		559	Patterson, James	33 St Helens		Owner	1
1			<b>R</b>				
1		370	Rutherford, Hugh S'r.	e part 14	10	Owner	1
1		371	Rutherford, Donald	e part 14	10	Farmer's Son	1
2	J	372	Rutherford, Hugh J'r.	w half 15	10	Owner	1
1	J	385	Rintoul, Henry	w half 21	10	Owner	1
1	J	386	Ramage, James	n half 22	10	Owner	1
3	J	395	Rintoul, Charles	n half 27	10	Owner	8
1	J	407	Rodgers, Edwin	s half 16	11	Owner	1
1	J	409	Rutherford, John, J'r	s half 17	11	Owner	1
1	J	410	Rutherford, John, S'r.	n half 17	11	Owner	1
9	J	418	Reid, James	w half 21	11	Tenant	1
9	J	433	Rintoul, John	w half 27	11	Owner	1
9	J	435	Rintoul, William	e half 27	11	Tenant	1
1		480	Ramsay, William	n half 16	13	Occupant	2
1		539	Rutherford, Peter	n w corner s quarter 13	11	Owner	1
3		541	Rutherford, James	8 St Helens		Owner	1
3			<b>S</b>				
1		374	Somerville, Thomas B.	s half 16	10	Owner	3
1		375	Somerville, Robert	n half 16	10	Owner	
1	J	384	Saunders, Thomas	e half 20	10	Tenant	1
1	J	362	Scott, William W. S'r.	e half 23	10	Owner See Sub.-Div. 2	8
1	J	392	Smith, Cornelius	n half 25	10	Owner	1
1	J	394	Scott, William W. J'r.	e half 26	10	Owner	1
2	J	396	Stein, John	n half 27	10	Tenant	8
9	J	414	Stewart, James	n 1/2 19	11	Tenant	1
9	J	437	Smith, James	w half 14	12	Owner	1
1		438	Smith, John	w half 14	12	Farmer's Son	1
1	J	486	Smith, James	s half 19	13	Owner	1
1		502	Stephenson, Maxwell	part s half 13	14	Owner	2
1	J	513	Sheirff, John	n half 18	14	Owner	2
3		514	Sheirff, David	n half 18	14	Farmer's Son	2
3	J	530	Stewart, Angus	n e 1/4 s half 24	14	Owner	2

**Polling Sub-Division No. 3--Continued.**

<b>T</b>						
J	376	Took, William	n half 16	10	Tenant	1
J	397	Troy, Thomas	s half 27	10	Owner	8
J	402	Thorpe, Thomas	e half 13	11	Owner	3
J	411	Todd, Thomas	part 18 & 19, 11 & part 19	10	Owner	1
J	412	Todd, David	part 18 & 19, 11 & part 19	10	Owner	1
J	426	Taylor, John H.	e half 24	11	Owner	1
J	429	Taylor, Thomas	s half 25	11	Owner	1
J	448	Thom, William	n half 18	12	Owner	1
J	469	Tenant, John S.	n 1/3	13	Owner	1
J	512	Thom, Charles	e half 17	14	Tenant	2
J	533	Thompson, Robert	e half 26	14	Owner	2
J	534	Thompson, Robert	e half 26	14	Farmer's Son	2
<b>W</b>						
	367	Wilson, William	18 & 19 Belfast		Owner	3
J	378	Woods, Robert	e half 17, 10 & e half 14	12	Owner	1
J	379	Woods, Alexander	e half 17, 10 & e half 14	12	Owner	1
	383	Wilson, James	e half 20	10	Owner	
J	393	Webster, John	w half 26	10	Owner	1
J	430	Wellwood, William	w half 26	11	Owner	1
	431	Wellwood, John S'r.	e half 26	11	Owner	1
J	431	Wellwood, John J'r.	e half 26	11	Owner	1
J	450	Weatherhead, George	s half 19	12	Owner	1
	451	Weatherhead, James	s half 19	12	Farmer's Son	1
J	455	Wilson, Adam	s half 21	12	Owner	1
	463	Wall, Edmund	s half 25	12	Tenant	1
J	470	Webster, Thomas	s half n half 13	13	Owner	2
	487	Webb, John	20	13	Owner	1
	488	Webb, William	20	13	Farmer's Son	1
	489	Webb, Walter	20	13	Farmer's Son	1
J	492	Webb, William	w half 22	14	Owner	1
	503	Wilson, William	part s half 13	14	Owner	2
J	509	Walsh, James	part 15	14	Tenant	2

**PART II.--Persons entitled to Vote at Municipal Elections ONLY.**

<b>A</b>					
415	Anderson, Hugh	n w corner 19	11	Owner	1
<b>D</b>					
555	Doyle, Hugh	26, 27, 28, 36, St Helens		Owner	1
<b>Mc</b>					
556	McDonald, George	29 St Helens		Owner	1

**PART III--Persons entitled to Vote at Elections to the Legislative Assembly ONLY.**

**NONE.**

Number of persons qualified to serve as Jurymen is 378.

I, ROBERT MURRAY, Clerk of the Municipality of West Wawanosh, in the County of Huron, do hereby certify that parts One and Three of the within list constitute a correct list for the year 1879 of all persons appearing by the last revised Assessment Roll of the said Municipality to be entitled to vote at elections for members of the Legislative Assembly, and that parts One and Two constitute a correct list for said year of all persons appearing by the said Roll to be entitled to vote at Municipal Elections in said Municipality. And I hereby call upon all electors to examine the said list, and if any omissions or other errors are perceived therein to take immediate proceedings to have the said errors corrected according to law.

Dated this 6th day of August 1879.

**ROBERT MURRAY, Township Clerk.**

1  
8  
3  
1  
1  
1  
1  
1  
2  
2  
2  
2  
3  
1  
1  
1  
1  
1  
1  
1  
1  
2  
1  
1  
1  
1  
2  
2

ROBERT MURRAY

**Comptroller, Co.**

ISSUER OF MARRIAGE

WEST WAWANOSH TOWNSHIP

St. Helen

**SECRET**

OF THE

**W. Wawanosh Mutual Fire**

Organized for the Purpose of Insuring  
Mutual Principle Farm Property  
of East and West Wawanosh  
Colborne, Kinloss and

Orders by Mail Promptly Attended to, and Every Order  
Given by the Secretary:

**ROBERT MURRAY,**

ST. HELENA

ONLY.

1  
1  
1

Assembly ONLY.

County of Huron, do  
correct list for the year  
municipality to be en-  
parts One and Two  
be entitled to vote  
tators to examine the  
mediate proceedings

wnship Clerk.

