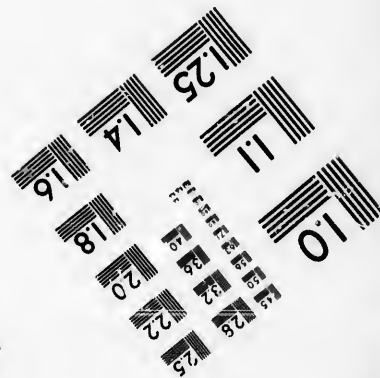
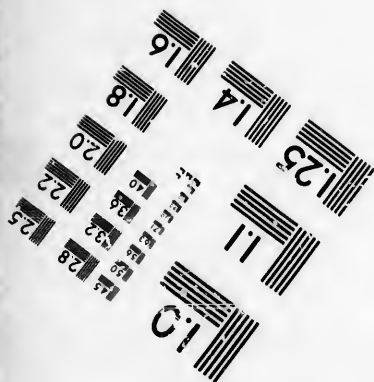
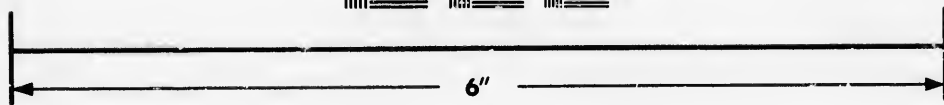
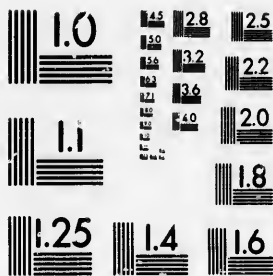

**IMAGE EVALUATION
TEST TARGET (MT-3)**



**Photographic
Sciences
Corporation**

23 WEST MAIN STREET
WEBSTER, N.Y. 14580
(716) 872-4503

18 20 22 25
19 24 28

**CIHM/ICMH
Microfiche
Series.**

**CIHM/ICMH
Collection de
microfiches.**



Canadian Institute for Historical Microreproductions / Institut canadien de microreproductions historiques

10
11
12
13
14
15
16
17

© 1987

Technical and Bibliographic Notes/Notes techniques et bibliographiques

The Institute has attempted to obtain the best original copy available for filming. Features of this copy which may be bibliographically unique, which may alter any of the images in the reproduction, or which may significantly change the usual method of filming, are checked below.

L'Institut a microfilmé le meilleur exemplaire qu'il lui a été possible de se procurer. Les détails de cet exemplaire qui sont peut-être uniques du point de vue bibliographique, qui peuvent modifier une image reproduite, ou qui peuvent exiger une modification dans la méthode normale de filmage sont indiqués ci-dessous.

Coloured covers/
Couverture de couleur

Covers damaged/
Couverture endommagée

Covers restored and/or laminated/
Couverture restaurée et/ou pelliculée

Cover title missing/
Le titre de couverture manque

Coloured maps/
Cartes géographiques en couleur

Coloured ink (i.e. other than blue or black)/
Encre de couleur (i.e. autre que bleue ou noire)

Coloured plates and/or illustrations/
Planches et/ou illustrations en couleur

Bound with other material/
Relié avec d'autres documents

Tight binding may cause shadows or distortion along interior margin/
La reliure serrée peut causer de l'ombre ou de la distorsion le long de la marge intérieure

Blank leaves added during restoration may appear within the text. Whenever possible, these have been omitted from filming/
Il se peut que certaines pages blanches ajoutées lors d'une restauration apparaissent dans le texte, mais, lorsque cela était possible, ces pages n'ont pas été filmées.

Additional comments: / Various pagings.
Commentaires supplémentaires:

Coloured pages/
Pages de couleur

Pages damaged/
Pages endommagées

Pages restored and/or laminated/
Pages restaurées et/ou pelliculées

Pages discoloured, stained or foxed/
Pages décolorées, tachetées ou piquées

Pages detached/
Pages détachées

Showthrough/
Transparence

Quality of print varies/
Qualité inégale de l'impression

Includes supplementary material/
Comprend du matériel supplémentaire

Only edition available/
Seule édition disponible

Pages wholly or partially obscured by errata slips, tissues, etc., have been refilmed to ensure the best possible image/
Les pages totalement ou partiellement obscurcies par un feuillet d'errata, une pelure, etc., ont été filmées à nouveau de façon à obtenir la meilleure image possible.

This item is filmed at the reduction ratio checked below/
Ce document est filmé au taux de réduction indiqué ci-dessous.

10X	12X	14X	16X	18X	20X	22X	24X	26X	28X	30X	32X
						/					

The copy filmed here has been reproduced thanks to the generosity of:

D. B. Weldon Library
University of Western Ontario
(Regional History Room)

The images appearing here are the best quality possible considering the condition and legibility of the original copy and in keeping with the filming contract specifications.

Original copies in printed paper covers are filmed beginning with the front cover and ending on the last page with a printed or illustrated impression, or the back cover when appropriate. All other original copies are filmed beginning on the first page with a printed or illustrated impression, and ending on the last page with a printed or illustrated impression.

The last recorded frame on each microfiche shell contain the symbol \rightarrow (meaning "CONTINUED"), or the symbol ∇ (meaning "END"), whichever applies.

Maps, plates, charts, etc., may be filmed at different reduction ratios. Those too large to be entirely included in one exposure are filmed beginning in the upper left hand corner, left to right and top to bottom, as many frames as required. The following diagrams illustrate the method:

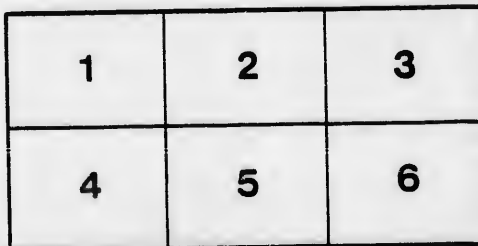
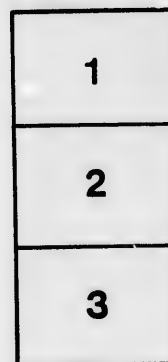
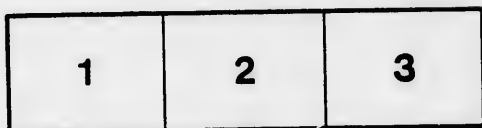

L'exemplaire filmé fut reproduit grâce à la générosité de:

D. B. Weldon Library
University of Western Ontario
(Regional History Room)

Les images suivantes ont été reproduites avec le plus grand soin, compte tenu de la condition et de la netteté de l'exemplaire filmé, et en conformité avec les conditions du contrat de filmage.

Les exemplaires originaux dont la couverture en papier est imprimée sont filmés en commençant par le premier plat et en terminant soit par la dernière page qui comporte une empreinte d'impression ou d'illustration, soit par le second plat, selon le cas. Tous les autres exemplaires originaux sont filmés en commençant par la première page qui comporte une empreinte d'impression ou d'illustration et en terminant par la dernière page qui comporte une telle empreinte.

Un des symboles suivants apparaîtra sur la dernière image de chaque microfiche, selon le cas: le symbole \rightarrow signifie "A SUIVRE", le symbole ∇ signifie "FIN".

Les cartes, planches, tableaux, etc., peuvent être filmés à des taux de réduction différents. Lorsque le document est trop grand pour être reproduit en un seul cliché, il est filmé à partir de l'angle supérieur gauche, de gauche à droite, et de haut en bas, en prenant le nombre d'images nécessaire. Les diagrammes suivants illustrent la méthode.

No 18

Am. Press

THE

VOTERS' LIST

—FOR THE—

CITY OF LONDON

1884.

LONDON, ONT. :

FREE PRESS PRINTING COMPANY.

1884.

Handwritten signatures and scribbles in the bottom right corner.

[Faint, illegible text, possibly bleed-through from the reverse side of the page]

[Faint, illegible text, possibly bleed-through from the reverse side of the page]

THE
VOTERS' LIST

—FOR THE—

FIRST WARD

—OF THE—

CITY OF LONDON

1884.

LONDON, ONT.:
FREE PRESS PRINTING COMPANY,

1884.

VOTERS LIST

FIRST WARD

CITY OF LOS ANGELES

No. on List.

- 1
- 2
- 3
- 4
- 5
- 6
- 7
- 8
- 9
- 10
- 11
- 12

- 13
- 14
- 15

FIRST WARD.

FIRST SUB-DIVISION.

No. on List.	No. on Roll.	Jurors.	Amount Assessed.
1	106	Alley Elizabeth, t8 s Dundas...	1500
2	118	Ashton Charles J, t.....8 s Dundas...	2000
3	124	Arbuckle Donald J, t.....9 s Dundas...	500
4	131	Anderson James D, t.....9 s Dundas..	4500
5	257	Ashplant Hubert, t.....13 s Dundas...	3500
6	286	Archer R H, i.....13 s Dundas..	1000
7	350	Arscott Richmond, t.....16 s Dundas..	1250
8	358	Allan Lewis, i.....16 s Dundas..	500
9	441 j	Ashenbaugh Francis, t.....20 n King...	700
10	497	Atkinson Joseph, t11 n King...	2000
11	639 j	Aitkin John, t.....2 n King...	600
12	652	Abbott Alex S, i.....11 n King...	1200
13	6 j	Bitton Joseph, t1 s Dundas..	3700
14	6 j	Beattie John, f.....1 s Dundas.	3700
15	5 j	Beattie John H A, f.....1 s Dundas..	4000

FIRST WARD.

No. on List.	No. on Roll.	Jurors.	Amount Assessed
16	23	j Beecher Amos, t.....	3 s Dundas.. 1250
17	24	j Beecher George H, t.....	3 s Dundas.. 1250
18	29	j Baker Hugh C, f.....	3 s Dundas.. 15500
19	30	j Burns John A, t.....	4 s Dundas.. 4000
20	57	j Barron James L, t i.....	5 s Dundas.. 1100
21	82	Bucksey Jane, t.....	.6 s Dundas . 2250
22	83	Burness George, t.....	.6 s Dundas.. 1750
23	84	Burness Alexander, t.....	.6 s Dundas.. 1750
24	104	Brunton William Y, t.....	.8 s Dundas.. 2250
25	105	Brunton Henry O, t.....	.8 s Dundas.. 2250
26	120	Brown James H, f R C.....	.8 and 9 s Dundas.. 3500
27	172	Burnett John, i.....	10 s Dundas.. 500
28	189	Boyle Patrick F, i.....	10 s Dundas.. 400
29	192	Blair James, i.....	10 s Dundas.. 1000
30	197	Botterell, J H, t.....	10 s Dundas.. 500
31	203	Beattie John, f.....	11 s Dundas.. 6500
32	210	Baker Hugh C, f.....	11 s Dundas.. 9500
33	215	Bickerton Robert G, i.....	11 s Dundas.. 400
34	237	Berry William L, t i.....	12 s Dundas.. 2000
35	264	Bullen William F, i.....	13 s Dundas.. 4000
36	285	Beddome George B, i.....	13 s Dundas.. 1000
37	316	Bryce William, t.....	14 s Dundas.. 11000
38	328	Birtwistle Peter, i.....	15 s Dundas.. 1000
39	336	Bayly Richard, t i.....	15 s Dundas.. 3000
40	366	Bartram Wm H, t i.....	16 s Dundas.. 1900
41	399	Bryan Thomas, f.....	19 s Dundas.. 2000
42	400	Bryan James, f.....	19 s Dundas.. 2000
43	390	Baker Hugh C, f.....	19 s Dundas.. 1800

FIRST WARD.

Amount Assessed	No. on List.	No. on Roll.	Jurors.	Amount Assessed.
1250	44	408	Brown Hugh, t i..... 20 a Dundas..	1400
1250	45	438	Bowen Henry, f..... 20 s Dundas..	600
15500	46	468	Balkwill William, f..... 16 n King..	9800
4000	47	478	Brenton Thomas, t..... 16 n King..	2200
1100	48	479	Brenton Thomas, f..... 16 n King..	1000
2250	49	481 to 548	Birrell George S, f..... 11 n King e Tempie..	11143
1750	50	504	Blakeney Thomas, t..... 11 n King..	2750
1750	51	521	Baxter Hamilton H, t i..... 11 n King..	1000
2250	52	537	Bullen Frank F, t..... 10 n King..	2500
2250	53	551	Boyd John, t..... 10 n King..	2350
3500	54	552	Boyd Robert, t..... 10 n King..	2350
500	55	584	Booker Alfred A, t..... 9, 8, 7 n King..	1200
400	56	589 j	Bloomington Samuel, t.. 6 n King..	600
1000	57	598	Brock William A, t..... 6 n King .	1000
500	58	618	Bell Francis C, t i.. 5 n King..	800
6500	59	626 j	Barnhart Stephen, i..... 4 n King..	700
9500	60	635 j	Barned Frederick, f..... 2 n King..	3900
400	61	640 j	Belton Cassius W, t..... 1 n King..	1000
2000	62	643 j	Belton James H, f..... 1 n King..	3700

FIRST WARD.

No. on List.	No. on Roll.	Jurors.	Amount Assesed.
63	7	j Cooper Samuel, f.....1 s Dundas..	4000
64	25	Cranahane Eliza, t.....3 s Dundas..	500
65	28	j Chester John E, t3 s Dundas..	3500
66	29	j Conover Charles A, t.....3 s Dundas..	3500
67	68	Code Mrs, f.....6 s Dundas w Clarence..	3900
68	68	Clarke Eliza, t.....6 s Dundas..	1200
69	134	Cook Philip, t R C.....9 s Dundas..	3250
70	135	Cook Joseph P, t R C.....9 s Dundas..	3250
71	136	Colwell Charles F, t.....10 s Dundas..	6000
72	141	Cartwright Wallace E, t.....10 s Dundas..	750
73	142	Cartwright Calvin, t.....10 s Dundas..	750
74	145	Cooper Frank, t.....10 s Dundas..	4250
75	146	Cooper Arthur, t i.....10 s Dundas..	2350
76	163	Currie Robert N, t.....10 s Dundas..	800
77	185	Chapman John, t10 s Dundas..	800
78	186	Collard John, t10 s Dundas..	5500
79	206	Campbell John, t i.....11 s Dundas..	3200
80	251	Coote, John, f.....12 s Dundas..	52000
81	272	Clarke William J, t i13 s Dundas..	4000
82	307	Cowan James, t.....14 s Dundas..	3367
83	309	Cowan David J, t.....14 s Dundas..	3367
84	326	Connor William, t.....14 s Dundas..	2500
85	322	Clarke Mrs, f.....14 s Dundas..	5000
86	347	j Cottam Bartholomew, t i.....15 s Dundas..	5200
87	318	Cronyn Verschoyle, f14 s Dundas..	66000
88	347	Cronyn Verschoyle, f15 s Dundas..	26000
89	367	Cleghorn Andrew, f.....17 s Dundas..	3334
90	375	Chapman Charles, f.....17 s Dundas..	3000

FIRST WARD.

Amount
Assessed.
4000
500
3500
3500
3900
1200
3250
3250
6000
750
750
4250
2350
800
800
5500
3200
52000
4000
3367
3367
2500
5000
5200
6000
6000
3334
3000

No. on List.	No. on Roll.	Jurors.		Amount Assessed.
91	433	j	Carrothers George, t.....	20 n King.. 1500
92	480		Croden John, f.....	16 n King.. 1000
93	484	j	Connor John, t R C.....	11 n King.. 3500
94	525		Carr William A, i.....	11 n King.. 500
95	553		Campbell Frank, i.....	10 n King.. 6500
96	608		Code Mrs, f.....	5 n King.. 3000
97	631	j	Cozens John, t.....	2 n King.. 1200
98	644		Clarke Robert, t.....	1 n King.. 2000
99	1	j	Dodson William, t.....	1 s Dundas. 5000
100	16	j	Doly Joshua, t.....	2 s Dundas.. 2500
101	16		Dixon Elizabeth, f.....	2 s Dundas... 2500
102	47		Darch John K, t.....	5 s Dundas.. 800
103	48		Darch William F, t.....	5 s Dundas.. 800
104	54		Durand William, t.....	5 s Dundas.. 2000
105	53		Durand & Wright, f..	5 s Dundas.. 2000
106	56		Duggan Henry A, t.....	5 s Dundas.. 3000
107	134		Daniells Mrs, f.....	9 s Dundas.. 16500
108	265		Dampier William L, i.....	13 s Dundas.. 1500
109	283		De Jean James, t i.....	13 s Dundas.. 1100

No. on List.	No. on Roll.	Jurors.	Amount Assessed.
110	291	Daly Patrick J, t R C.....	13 s Dundas.. 4000
111	299	Dillon John M, t.....	13 s Dundas.. 4000
112	414	j Dignam Hugh H, t.....	20 s Dundas . 900
113	414	Darvill William, f.....	20 s Dundas.. 1800
114	429	Dunnett Mrs, f.....	26 s Dundas.. 2000
115	450	Dufton John M, f.....	19 n King.. 3500
116	457	Darvill William, f.....	18 s King.. 2200
117	468	Deacon Joseph W, t.....	16 n King.. 8000
118	439	Darvill William, f.....	16 n Ying.. 2000
119	470	Darvill David, f.....	16 n King.. 2000
120	471	Darch John K, f.....	16 n King.. 2500
121	473	Darch Jane, t.....	16 n King.. 2600
122	473	Darch William F, t.....	16 n King.. 2600
123	475	Darvill David, f.....	16 n King.. 2600
124	496	De la Hooke Edward, t.....	11 n King.. 3500
125	516	Durand George F, t.....	11 n King.. 1600
126	530	Danks Isaiah, i.....	11 n King.. 1200
127	563	Denton John, t.....	11 n King.. 3250
128	574	Eann John, i.....	10 n King.. 1000
129	588	Dunbar Donald, f.....	6 n King.. 1200
130	597	j Davis F S, t.....	6 n King.. 700
131	643	Drake Frederick P, t.....	1 n King.. 1200
132	646	Dixon Elizabeth, f.....	1 n King . 2050

FIRST WARD.

Amount Assessed.	No. on List.	No. on Roll.	Jurors.	Amount Assessed
4000	133	62	Evans Rev Ephraim, t 5 s Dundas on Clarence..	2000
4000	134	63	Eldridge Mary A. t 5 s Dundas on Clarence..	2000
900	135	143	Edwards Elephalet G, t 10 s Dundas on Clarence..	1000
1800	136	165	Edge Wm T, t i 10 s Dundas ..	29000
2000	137	185	Ellson Mrs, f 10 s Dundas..	9000
3500	138	216	Elliott Chas H, t 11 s Dundas..	13000
2200	139	217	Elliott Henry M, i 11 s Dundas..	400
8000	140	247	Essery Emanuel T, t i 12 s Dundas..	700
2000	141	255	Emery Arthur S, t 13 s Dundas..	600
2000	142	340	Elliott Joseph H, t 16 s Dundas..	1250
2500	143	374	Emery A S, f 17 s Dundas..	4500
2600	144	405	Ernst Charles F, i 20 s Dundas..	500
2600	145	572	Essex James, t 10 n King..	1000
2600	146	573	Essex William, t 10 n King..	1000
3500	147	608	Eldridge Mary Ann, t 5 n King..	1300
1600	148	925 j	Evans John, f i 4 n King..	2800
1200	149	637	Elliott Jane, t 2 n King..	600
3250	150	668	Ellson James S, i 12 n King..	400
1000	151	673	Ellson Richard, i 12 n King..	400
1200				
700				
1200				
2050				
	152	34	Fessenden Albert H, t i 4 s Dundas..	2350
	153	35	Fessenden Walker R, t i 4 s Dundas..	2350
	154	148	Fitzgerald F A, f 10 s Dundas..	30000

FIRST WARD.

No. on List.	No. on Roll.	Jurors.	Amount Assessed.
155	245	Fitzgerald Wm W, t i.....12 s Dundas..	1500
156	302	Ferguson Wm H, t.....14 s Dundas..	5500
157	303	Ferguson Martin H, t.....14 s Dundas..	5500
158	322 j	Friend John, t.....14 s Dundas..	5000
159	340	Fraser James H, t i.....15 s Dundas..	3250
160	341	Fraser Maxwell D, t i.....15 s Dundas..	3250
161	370	Ford Henry T, f.....17 s Dundas..	3333
162	404	Fraser Alex, i.....20 s Dundas..	1000
163	413	Fraser Jane, t.....20 s Dundas..	900
164	415	Ferguson James, i.....21 s Dundas..	2800
165	448	Fitzgerald Wm W, f.....19 n King..	1500
166	524	Finnemore Alfred, t.....11 n King..	1000
167	574	Farncombe Thomas, f.....10 n King..	3000
168	578	Ferguson John, f t.....10 n King..	8500
169	579	Fitzgerald F A, f.....8, 9, 7 n King..	12000
170	580	Fallows Joseph F, f.....8, 9, 7 n King..	12000
171	602 j	Fox Isaac T, t.....6 n King..	1800
172	3 j	Gatecliffe Joseph, t.....1 s Dundas..	4000
173	55	Gadsby Mrs, t.....5 s Dundas..	1800
174	59 j	Galpin Edward, t.....5 s Dundas e Clarence...	5000
175	60	Galpin Richard A, t.....5 s Dundas e Clarence..	1600

FIRST WARD.

Amount
Assessed.

ndas.. 1500

ndas.. 5500

ndas.. 5500

ndas.. 5000

ndas.. 3250

ndas.. 3250

ndas.. 3333

ndas.. 1000

ndas.. 900

ndas.. 2800

ing.. 1500

ing.. 1000

ing.. 3000

ing.. 8550

ing.. 12000

ing.. 12000

ing.. 1800

das.. 4000

das.. 1800

nce... 5000

noe.. 1600

No. on List.	No. on Roll.	Jurors.	Amount Assessed.
176	64	Gleeson Edward, t R C.....6 s Dundas w Clarence..	1500
177	71	Graham Samuel, i6 s Dundas..	400
178	75	j Griffin James, t6 s Dundas..	2500
179	91	Gregory Kirley, t.....6 and 7 s Dundas..	3500
180	95	Gibbons John G, t R C.....7 s Dundas..	6000
181	119	Gurd William, t8 s Dundas..	2200
182	150	Goldner Joseph, t10 s Dundas..	4500
183	159	Gray John, i10 s Dundas..	500
184	206	Gunn Angus M, f11 s Dundas..	6400
185	210	Graham Wm L, i11 s Dundas..	9500
186	211	Gauld Alexander. i11 s Dundas..	8500
187	309	Greer Abraham B, i.....18 s Dundas..	400
188	411	Glass Samuel, f.....20 s Dundas..	4100
189	418	Glass Wm, iCourt Building, s Dundas..	2000
190	419	Glass Samuel, iCourt Building, s Dundas..	1200
191	453	Griffith Eli, t18 n King..	1500
192	478	Glass Wm, f16 n King..	2200
193	494	Goodhue Chas F, f11 n King e Temple..	11143
194	562	Gunn Alexander, f.....10 n King..	5500
195	563	Glass William, f.....10 n King..	6500
196	592	j Grant James C, t.....6 n King..	5200
197	593	j Greer William, i6 n King..	400
198	603	Grant James C, f6 n King..	1700
199	629	j Gurd Wm, f3 n King..	1700
200	630	Gurd Rebecca, f3 n King..	1300

FIRST WARD.

No. on List.	No. on Roll.	Jurors.	Amount Assessed
201	26	Hampston Frederick, t.....	3 s Dundas.. 1000
202	32	j Hall George, t	4 s Dundas.. 2500
203	50	j Harens Jacob, t	5 s Dundas.. 1600
204	51	Hitchcock Caroline R, t.....	5 s Dundas.. 1600
205	80	Henderson Robert, t.....	6 s Dundas.. 500
206	92	j Hawthorn Wm, t.....	7 s Dundas.. 6500
207	123	Horton Chas, i.....	9 s Dundas.. 400
208	193	Hill Albert W, i	10 s Dundas.. 400
209	244	Hall Frank E, t	12 s Dundas.. 1800
210	248	Horton Wm, t.....	12 s Dundas.. 500
211	269	Haynes Edward W, i	13 s Dundas.. 1200
212	270	Hume Edward W, t i	13 s Dundas.. 4000
213	274	j Holmes Alfred, t	13 s Dundas.. 500
214	335	Hughes Alfred H, i	15 s Dundas.. 500
215	371	Harris John, i.....	17 s Dundas.. 1100
216	377	Hannah Robert, t	17 s Dundas.. 500
217	378	Hodge Wm, t	17 s Dundas.. 500
218	388	Hughes John R, t.....	18 s Dundas.. 800
219	420	Hutchinson Charles i	Court Buildings, s Dundas.. 2000
220	446	Hourd Arthur E, t	19 n King 1000
221	452	Hodgins Robert, t.....	18 n King.. 1500
222	466	j Hodgins George, t	16 n King.. 8000
223	469	Hamilton Andrew W, t	16 n King.. 2000
224	481	Heard Wm W, t	11 n King.. 3500
225	482 to 526	Hyman Chas S, f.....	11 n King e Temple.. 11143
226	486 to 526	Hungerford Richard B, f ..	11 n King e Temple.. 11142
227	492	Halle Wallace, t.....	11 n King . 8500
228	505	Hellmuth Gustavus S, t.....	11 n King.. 2750

FIRST WARD.

Amount Assessed	No. on Lig.	No. on Roll.	Jurors.	Amount Assessed.
1000	229	509	Harns A, t	11 n King... 500
2500	230	510	Harns, t	11 n King.. 500
1600	231	523	Hungerford Richard B, ti...	11 n King.. 1200
1600	232	587	Hinton Wm, t	7 n King.. 4500
500	233	632	j Hinton Wm, t...	2 n King.. 1200
6500	234	657	Higgins Benjamin, i	11 n King.. 400
400				
400				
1800				
500				
1200				
4000				
500				
500				
1100	235	288	Ingram Samuel H, t...	12 s Dundas.. 5000
500				
500				
800				
2000				
1000				
1500				
8000	236	78	Jones Charles A, t i	6 s Dundas.. 1500
2000	237	94	Jeffery Joseph, f	7 s Dundas.. 6000
3500	238	158	Jarvis Chauncey C, t...	10 s Dundas.. 500
11143	239	225	Johnston Alexander, f	12 s Dundas.. 13000
11142	240	282	Jeffery Joseph, i	13 s Dundas.. 4000
8500	241	313	Jeffery Nicholas, i	14 s Dundas.. 400
2750	242	546	Jeffery Albert O, t i	10 n King.. 1400

FIRST WARD.

No. on List.	No. on Roll.	Jurors.	Amount Assessed.
243	549	Jeffery Joseph, f	10 n King.. 14000
244	569	Jeffery Joseph, f	10 n King.. 5500
245	604	j Jenkins Wilkinson, f	6 n King.. 1700
246	608	j Jennings John B, t	5 n King.. 1700
247	3	Kernohan James, f	1 s Dundas.. 4000
248	15	Kernohan James, f	2 s Dundas.. 1000
249	18	Kernohan Mrs, f	2 s Dundas.. 2500
250	111	j Kirkpatrick Robert, f	8 s Dundas.. 3000
251	171	Kidner Robert, t	10 s Dundas.. 1000
252	293	Kelly Wm, t	13 s Dundas.. 2000
253	294	Kelly Louis, t.	13 s Dundas.. 2000
254	317	Kilgour James, t	14 s Dundas.. 11000
255	423	Kelly Patrick, i R C..... Court Buildings, s Dundas..	400
256	447	Keenleyside James E, t	19 n King.. 1000
257	613	Kendrie Ellen, t... ..	5 n King.. 1300
258	622	j Kalus Charles A, t	5 n King.. 1500

FIRST WARD.

Amount Assessed.
 ing.. 14000
 ing.. 5500
 ing.. 1700
 ing.. 1700
 .. 4000
 .. 1000
 .. 2500
 .. 3000
 .. 1000
 .. 2000
 .. 2000
 .. 11000
 .. 400
 g.. 1000
 g.. 1300
 g.. 1500

No. on List.	No. on Roll.	Jurors.	Amount Assessed.
259	61	Lacey Robert, t..... 5 s Dundas on Clarence	1900
260	121	Loye Francis, t i..... 8 s Dundas	900
261	162	Lennox James, t i..... 10 s Dundas	700
262	191	Leys Francis B, t i..... 10 s Dundas	86400
263	208	Laing George, t..... 11 s Dundas	6000
264	242	Lively Joseph T, t..... 12 s Dundas	1800
265	296	Lowe Louis, i..... 13 s Dundas	1000
266	333	Lipsey William A, i..... 15 s Dundas	1000
267	352	Logan James i..... 16 s Dundas	500
268	353	Lang James, i..... 16 s Dundas	400
269	368	Long Henry D, f..... 17 s Dundas	3383
270	389	Leonard Elijah, f..... 18 s Dundas	700
271	483 to 526	Lewis Robert, f..... 11 n King e Temple	11143
272	486	LeRuey Edward, i..... 11 n King	1200
273	588	Lee Yea, t i..... 6 n King	1200
274	674	Lockyear John i..... 12 n King	500
275	85	Massnick Alfred, t..... 6 s Dundas	500
276	86	Massnick Oscar, t..... 6 s Dundas	500
277	109	Marshall James S, t .. 8 s Dundas	2000

FIRST WARD.

No. on List	No. on Roll	Jurors.	Amount Assessed.
278	116	Marshall James S, t 8 s Dundas .	400
279	149	Magee George G, f 10 s Dundas .	9000
280	151	Morphy Andrew, t 10 s Dundas .	6500
281	153	Mills John, t 10 s Dundas .	4500
282	179	Mills David, t 10 s Dundas .	500
283	181	Mountjoy Richard, t 10 s Dundas .	5500
284	184	Mills David, t 10 s Dundas .	1700
285	201	Mountjoy Arscott, t 11 s Dundas .	1400
286	213	Marsh Thomas H, f 11 s Dundas .	11500
287	246	Mansfield Alfred J, t 12 s Dundas .	500
288	253	Main Charles M, i 13 s Dundas .	1000
289	271	Magee James, t i 13 s Dundas .	4000
290	308	Melburne Andrew K, t 14 s Dundas .	3366
291	382	j Mortimore William, f 18 s Dundas .	2500
292	392	Morley Samuel, f 19 s Dundas .	1800
293	395	Marshall George, f 19 s Dundas .	800
294	396	Marshall Robert, f 19 s Dundas .	800
295	403	Macfie Robert C, t 20 s Dundas .	8000
296	422	Macbeth John, i Court Buildings, s Dundas .	1500
297	424	j Moylan Thomas, f R C 25 s Dundas .	600
298	426	Moylan Thomas, f R C 25 s Dundas .	800
299	425	j Moran Martin, t R C 25 s Dundas .	400
300	465	Mustill John 17 n King .	2800
301	493	Morkum Edward H, i 11 n King .	400
302	517	Moore John H, i 11 n King .	500
303	562	Martin Shadrach, t 10 n King .	2750
304	587	Mills John, f 7 n King .	4500
305	621	Maye William, t 5 n King .	1000

No. of List

306

307

308

309

310

311

312

313

314

315

316

317

318

319

320

321

322

323

FIRST WARD.

Amount Assessed.
 400
 9000
 6500
 4500
 500
 5500
 1700
 1400
 11500
 500
 1000
 4000
 3366
 2500
 1800
 800
 800
 8000
 1500
 600
 800
 400
 2800
 400
 500
 2750
 4500
 1000

No. on List.	No. on Roll.	Jurors.	Amount Assessed!
306	642	Morre Charles S, t 1 s King..	1250
307	665	Mitcheltree Joseph, i 12 n King..	400
308	666	Mitcheltree Samuel, i 12 n King..	400
309	670	Morris George F, i. 12 n King..	400
310	17	McEwen Sarah J, t..... 28 s Dundas..	1250
311	18	McEwen Emily, t..... 28 s Dundas..	1250
312	61	McDonough William, f. 5 s Dundas..	14900
313	93	McBean Alexander, t. 7 s Dundas..	3000
414	94	McBean Angus, t..... 7 s Dundas..	3000
315	127	McKenzie James, t..... 9 s Dundas..	4000
316	140	KcKechnie Donald H, t..... 10 s Dundas .	2667
317	144	McTaggart Alexander, t..... 10 s Dundas..	3000
318	166	McBride Samuel, f..... 10 s Dundas .	7500
319	176	McMahon Adam T, i 10 s Dundas..	1000
320	196	McKenzie Roderick, f i R C..... 10 s Dundas .	9200
321	203	McDonald John, t..... 11 s Dundas..	3250
322	209	McPherson Archibald, t..... 11 s Dundas..	6000
323	209	McDonough William, f..... 11 s Dundas..	12000

FIRST WARD.

No. on List.	No. on Roll.	Jurors.	Amount Assessed.
324	211	McKinnon John, f.....	11 s Dundas.. 8500
325	234	McDonald Allen, t.....	12 s Dundas.. 5000
326	243	McCann Peter, t R C.....	12 s Dundas.. 6000
327	260	McIntosh William J, t i.....	13 s Dundas.. 3200
328	262	McDonald Charles, t.....	13 s Dundas.. 500
329	290	McQuaig Colin N, i.....	13 s Dundas.. 1200
330	308	McCallum Cuthbert, t.....	14 s Dundas.. 1100
331	354	McMartin James, f.....	16 s Dundas.. 9750
332	355	McMartin John, f.....	16 s Dundas.. 9750
333	360	McLean Charles, t.....	16 s Dundas.. 1000
334	365	McMartin James, f.....	16 s Dundas.. 1500
335	366	McMartin John, f.....	16 s Dundas.. 1500
336	410 j	McLeod James, t.....	20 s Dundas.. 1200
337	411 j	McLeod William, t.....	20 s Dundas.. 1000
338	421	McKillop James B, i.....	Co. Buildings s Dundas.. 1000
339	435	McNaughton William, f.....	20 n King.. 1500
340	435	McKay Georgina, t.....	20 n King.. 1500
341	448	McKay Ellis, t.....	19 n King.. 1000
342	458	McKenna Elizabeth, t.....	18 n King.. 1000
343	461	McConnell John, f.....	17 n King.. 1200
344	498	McKay Angus, i.....	11 n King.. 400
345	508	McGirdy Thomas, t.....	11 n King.. 500
346	515	McCormick James, t.....	11 n King.. 1000
347	535	McKay George D, t.....	10 n King.. 5500
348	538	McKay Hugh, t.....	10 n King.. 500
349	539	McNee John, t.....	10 n King.. 500
350	564 j	McDonald John t.....	10 n King.. 8500
351	583	McMillan John, t.....	9, 8 and 7 n King.. 12000

FIRST WARD.

Amount Assessed.	No. on List.	No. on Roll.	Jurors.	Name	Address	Amount Assessed.
	352	627	j	McDowell George, f	4 n King	1700
8500	353	635		McDonald John S, t	2, n King	400
5000						
6000						
3200						
500						
1200						
1100						
9750						
9750						
1000						
1500	354	79		Nichol Jacob C, t i	6 s Dundas	600
1500	355	157		Nelles Henry H, t i	10 s Dundas	2000
1200	356	407		Nichol W B, i	20 s Dundas	400
1000						
1000						
1500						
1500						
1000						
1000						
1200	357	21	j	O'Higgins Joseph, t R C	3 s Dundas	3500
400	358	135		O'Neil Frank, i R C	9 s Dundas	500
500	359	190		O'Callaghan Frank, f	10 s Dundas	9500
1000	360	180		O'Connor John K, t i	10 s Dundas	1200
5500	361	365		O'Callaghan Thomas E, t i R C	16 s Dundas	2500
500	362	387		Oimstead Lewis, f	18 s Dundas	2500
500	363	398		O'Mara John M, t R C	19 s Dundas	900
8500	364	394		O'Mara Michael F, t R C	19 s Dundas	900
12000						

FIRST WARD.

No. on List.	No. on Roll.	Jurors.	Amount Assessed
365	394	O'Mara Catherine, f R C	19 s Dundas.. 1800
366	442 j	O'Neil Ralph, t	20 n King. 2000
367	519	Oronhyatekhs, t	11 n King.. 1000
368	5 j	Perkins James, t	1 s Dundas.. 4000
369	67 j	Pale William, t	6 s Dundas w Clarence.. 1200
370	76 j	Pavey Albert E, t	6 s Dundas, upstairs.. 3000
371	77	Peters Samuel F, i	6 s Dundas.. 1000
372	107	Pell George W, t	8 s Dundas.. 2000
373	126	Peel Thomas, f.	9 s Dundas.. 7000
374	154	Parker John R, t i	10 s Dundas.. 4900
375	173	Pavey Walter D, i	10 s Dundas.. 1000
376	177	Parke Ephraim J, t i	10 s Dundas.. 2500
377	178	Purdom Thos H, t i	10 s Dundas.. 1500
378	182	Parke Ephraim J, i	10 s Dundas.. 400
379	183	Purdom Thomas H, i	10 s Dundas.. 400
380	202	Pethick Thomas, t	11 s Dundas.. 3250
381	207	Priddis James, f	11 s Dundas.. 3500
382	207	Priddis George, f	11 s Dundas.. 3500
383	318	Pierce John S, t	14 s Dundas.. 5500
384	326	Puddicombe R W, f	15 s Dundas.. 5000
385	343	Phillips George E, t	15 s Dundas.. 2000
386	344	Parish George, t	15 s Dundas.. 2000

No. on List. 381 382 383 384 385 386 387 388 389 390 391 392 393 394 395 396 397 398 399 400 401 402 403 404 405

FIRST WARD.

Amount
Assessed

das.. 1800

ing. 2000

ing.. 1000

las.. 4000

ace.. 1200

irs.. 3000

las.. 1000

las.. 2000

las.. 7000

las.. 4900

las.. 1000

las.. 2500

as.. 1500

as.. 400

as.. 400

as.. 8250

as.. 3500

as.. 3500

as.. 5500

as.. 5000

as.. 2000

as.. 2000

No. on List.	No. on Roll.	Jurors.	Amount Assessed.
387	386	Pook Frederick, t	18 s Dundas.. 400
388	381	Peters John, f	18 s Dundas.. 3000
389	403	Peters S Frank, f	20 s Dundas... 8000
390	440	j Pierce William, t	20 n King.. 700
391	445	Pierce George, t	19 n King.. 1000
392	485 to 526	Priddis James, f	11 n King e Temple.. 11148
393	494	Payne John L, t	11 n King.. 1750
394	501	Pritchard George, t	11 n King.. 500
395	554	Palmer Edmund, t	10 n King.. 5500
396	568	Plastow George W, t	10 n King.. 2750
397	569	Plastow Walter F, t	10 n King.. 2750
398	596	Penecott John, t i	6 n King.. 600
399	634	Peace James, t	2 n King.. 400
400	655	Pope John, i	11 n King.. 1700
401	10	j Ranahan John, t R C	2 s Dundas.. 2700
402	15	Ranahan John, sen, t R C	2 s Dundas.. 1000
403	46	Regan Alfred M, i	4 s Dundas.. 500
404	95	Reid Nathaniel, f	7 s Dundas.. 21000
405	97	Reid William J, f	7 s Dundas.. 7500

FIRST WARD.

No. on List.	No. on Roll.	Jurors.	Amount Assessed.
406	147	Richardson, t.....10 s Dundas..	500
407	188	Robinson Wm H, f.....10 s Dundas..	7000
408	221	Robinson Egerton R, t... ..11 s Dundas..	4333
409	233	Regan Daniel, t R C.....12 s Dundas..	9500
410	256	Richter Charles, i.....13 s Dundas..	1600
411	332	Roe John A, i.....15 s Dundas..	1900
412	342	Riddell James D, t i.....15 s Dundas..	1600
413	369	Richardson Charles, f.....17 s Dundas...	3333
414	440	Rudd Charles B, f.....20 n King..	700
415	442	Rudd Charles B, f.....20 n King..	2700
416	561	Rudd Charles W, t.....10 n King..	2750
417	599	Riddell James D, t.....6 n King..	400
418	599	Ryan Mrs, f.....8 n King..	9000
419	620 j	Richardson Oliver, t.....5 n King..	800
420	638 j	Riley William, t.....2 n King..	600
421	669	Rockett Robert S, i.....12 n King..	400
422	8	Stockwell Caleb, f2 s Dundas..	2700
423	9	Stockwell John W, t2 s Dundas..	2700
424	14 j	Saunby Joseph D, f.....2 s Dundas..	3000

FIRST WARD.

Amount Assessed.

Dundas.. 500
 Dundas.. 7000
 Dundas.. 4333
 Dundas.. 9500
 Dundas.. 1000
 Dundas.. 1900
 Dundas.. 1600
 Dundas.. 3333
 King.. 700
 King.. 2700
 King.. 2750
 King.. 400
 King.. 9000
 King.. 800
 King.. 600
 King.. 400

No. on List.	No. on Roll.	Jurors.	Amount Assessed.
425	31	j Scarrow William, t. 4 s Dundas..	2500
426	38	j Smith Albert, t 4 s Dundas..	4000
427	81	Sawyer Eli, t 6 s Dundas..	2250
428	118	Short Reuben, f 8 s Dundas..	5600
429	133	Seandrett John, f. 9 s Dundas..	8000
430	139	Scandrett Leonard H, t 10 s Dundas..	2666
431	147	Seabrook, t 10 s Dundas..	500
432	155	Smart Thomas W, i 10 s Dundas..	500
433	156	Stevenson James M, t 10 s Dundas..	4500
434	207	Smith James, t 11 s Dundas..	7000
435	214	Stevenson James, i 11 s Dundas..	400
436	222	Smith Wm H, t. 1½ s Dundas..	6750
437	223	Smith Charles R, t 1½ s Dundas..	6750
438	223	Smith Henry E, f 1½ s Dundas..	13000
439	225	Screaton Archibald, t 12 s Dundas..	6500
440	229	Smallman John B, t 12 s Dundas..	5000
441	241	Smith Samuel, i 12 s Dundas..	500
442	297	Smith Albert M, t. 13 s Dundas..	4000
443	298	Smith Ernest B, t 13 s Dundas..	4000
444	299	Sharp Noble, f 15 s Dundas..	12000
445	306	Smart Albert M, i 14 s Dundas..	1200
446	325	Somerville John A, t 15 s Dundas..	2500
447	345	Smyth John B, t. 15 s Dundas..	4000
448	362	Saunders J S, t i 16 s Dundas..	1000
449	364	Soper Augustus, i 16 s Dundas..	1000
450	372	Screaton Samuel, i 17 s Dundas..	400
451	373	Smith James, i 17 s Dundas..	400
452	380	Shuttleworth Geo H, t 17 s Dundas..	1500

das.. 2700
 das.. 2700
 das.. 3000

FIRST WARD.

No. on List.	No. on Roll.	Jurors.	Amount Assessed.
453	381	Shuttleworth Jas H, t	17 s Dundas.. 1500
454	409	Snyder John A, t i	20 s Dundas.. 800
455	417	Shanley James, i	Court buildings s Dundas.. 1600
456	427	Shaw Martha, t R C	25 s Dundas.. 800
457	439	Smith William, f	20 n King.. 1500
458	443	Stansfield Mary Ann, f	20 n King.. 1300
459	444 j	Stansfield Isaac, t	20 n King.. 1000
460	459	Scales James, f	18 n King.. 1300
461	464	Sainsbury Eliza, f	17 n King.. 1150
462	470	Southcott James, t	16 n King.. 2000
463	471	Spence William, t	16 n King.. 2500
464	550	Stevenson John, t	10 n King.. 5000
465	555	Smith Albert, t	10 n King.. 2500
466	581	Smith Henry A, f	9, 8, and 7 n King.. 12000
467	601 j	Soper Robert W, t	6 n King.. 1800
468	602	Shopland John, f	6 n King.. 3600
469	615	Stothers James, t	5 n King.. 500
470	623	Smith John W, f	5 n King.. 7100
471	623 j	Stothers James C, t	5 n King.. 1500
472	633 j	Simmie Robert, t	2 n King.. 700
473	636 j	Suhr Wm, t	2 n King.. 400

FIRST WARD.

Amount Assessed.
 ndas.. 1500
 ndas.. 800
 ndas.. 1600
 ndas.. 800
 King.. 1500
 King.. 1300
 King.. 1000
 King.. 1300
 King.. 1150
 King.. 2000
 King.. 2500
 King.. 5000
 King.. 2500
 King.. 12000
 King.. 1800
 King.. 3600
 King.. 500
 King.. 7100
 King.. 1500
 King.. 700
 King.. 400

No. on List.	No. on Roll.	Jurors.	Amount Assessed
474	27	Thorn William, t. 3 s Dundas..	1000
475	35	Trebilcock Harriet, f. 4 s Dundas..	11500
476	58	Talbot John, t. 5 s Dundas..	1500
477	90	Trebilcock William, f. 6 s Dundas..	9000
478	117	Tracy John, t R C 8 s Dundas..	2300
479	122	Towe Edward, t i 9 s Dundas .	600
480	188	Taylor George, i. 10 s Dundas..	400
481	224	Twohey James, t. 12 s Dundas..	6500
482	236	Thorne Harry, t. 12 s Dundas..	1000
483	258	Tanton Thomas, t 13 s Dundas..	3500
484	276	Throop Benjamin, i. s Dundas..	400
485	447	Tanton John, f. 19 n King..	1500
486	474	Thornhill Thomas C, i. 16 n King..	2200
487	536	Tytler Alexander, t 10 n King..	2500
488	544	Tunison Henry T, t 10 s Dundas..	600
489	564	Taylor Henry, f. 10 n King..	8500
490	641	Tinsley Peter, t 1 n King..	2200
491	675	Tracy Thomas H, i 12 n King..	2000

FIRST WARD.

No. on List.	No. on Roll.	Jurors.	Amount Assessed
492	1	j Willis William, f..... 1 s Dundas..	5000
493	10	Wilson James H, f..... 2 s Dundas..	2700
494	14	Watkins Elizabeth, t..... 2 s Dundas..	3000
495	19	j West Richard, t..... 2 s Dundas..	2800
496	19	j West Edward, f..... 2 s Dundas..	2800
497	43	Williams Richard S, t..... 4 s Dundas..	4000
498	52	Wilkins James, t..... 5 s Dundas..	2000
499	54	Wright, f R C. j..... 5 s Dundas..	2000
500	88	Walker Daniel, t..... 6 s Dundas..	4500
501	88	Ware David T. 6s Dundas..	3500
502	87	Whiting Mrs, f..... 6 s Dundas..	6000
503	103	Williams Stanley, i..... 7 s Dundas..	400
504	115	Wood William, t i..... 8 s Dundas..	400
505	205	Westland James F, t..... 11 s Dundas..	3200
506	216	Williams James, f..... 11 s Dundas..	13000
507	219	Walker Robert, f..... 11 s Dundas..	13000
508	220	Walker Robert, t..... 11 s Dundas..	4334
509	221	Walker Frederick W, t..... 11 s Dundas..	4333
510	250	Whitney Thomas, t i..... 12 s Dundas..	500
511	294	Wyatt William, t..... 13 s Dundas..	4500
512	318	Weld Henry, t..... 14 s Dundas..	5500
513	327	Winlow George C, t..... 15 s Dundas..	4000
514	330	Westman Alfred, t..... 15 s Dundas..	5000
515	337	Ward William, t..... 15 s Dundas..	1000
516	346	Wyatt George, t..... 15 s Dundas..	1500
517	384	Warren T B, i..... 18 s Dundas..	500
518	388	Wilson Mrs, f..... 18 s Dundas..	800
519	474	Weston Amos, f..... 16 n King ..	2200

FIRST WARD.

Amount
Assessed

undas.. 5000

undas.. 2700

undas.. 3000

undas.. 2800

undas.. 2800

undas.. 4000

undas.. 2000

undas.. 2000

undas.. 4500

undas.. 3500

undas.. 6000

undas.. 400

undas.. 400

undas.. 3200

undas.. 13000

undas.. 13000

undas.. 4334

undas.. 4333

undas.. 500

undas.. 4500

undas.. 5500

undas.. 4000

undas.. 5000

undas.. 1000

undas.. 1500

undas.. 500

undas.. 800

ng .. 2200

No. on List.	No. on Roll.	Jurors.	Amount Assessed.
520	491	Wardle George F, i.....11 n King..	400
521	495	Weston William H, t.....11 n King..	1750
522	502	Wright John, i.....11 n King..	1000
523	503	Winnett John, i.....11 n King..	1000
524	531	Wrigley John, i.....11 n King..	400
525	556	Wade Nathan, i.....10 n King..	400
526	564	Wadsworth John A, t.....10 n King..	3250
527	582	Wolfe John, f.....9, 8 and 7 n King..	12000
528	644	Willis Wm, f.....1 n King..	2000
529	667	Wright John, i.....12 n King..	400
530	20	Yelland Edmund, f.....3 s Dundas..	3000
531	41	Yerex Wm N, t.....4 s Dundas..	5000
532	129	Yeo Nicholas F, t.....9 s Dundas..	6000
533	130	Yeo Nicholas F, t.....9 s Dundas..	2000
534	161	Young Wm A, t i.....10 s Dundas..	1500
535	590	Yelland Samuel, t.....6 n King..	600

No

L

5

5

5

5

5

5

5

54

54

54

54

54

54

54

54

FIRST WARD.

SECOND SUB-DIVISION.

No. on List.	No. on Roll.	Jurors.	Amount Assessed.
536	845	j Anundson Christian, t 14 s King..	3800
537	1091	Anderson John, i 11 n York..	400
538	1249	Armstrong Wm, i 10 s York..	1100
539	1255	Armstrong John, i 10 s York..	400
540	1299	j Adams John H, t 18 s York..	1000
541	1385	Ashworth John, t 15 n Bathurst..	1200
542	723	j Breimer Henry, t 3 s King..	900
543	724	j Bedmish Richard, t 3 s King..	900
544	725	Benson Wm D, t 4 s King..	1600
545	730	Blackhall Joshua, t 4 s King..	1600
546	750	j Brooks James, t 7 s King..	2500
547	772	Butler Frank H, f 10 s King..	12500

FIRST WARD.

No. on List.	No. on Roll.	Jurors.	Amount Assessed.
548	793	Bennenati John, t R C	11 s King.. 1800
549	800	Brener Otto E, t	11 s King.. 600
550	817	Brown Alfred, t	11 s King.. 3500
551	846	Bryanton Wm J, t	14 s King.. 3900
552	848	Boswell Johnston, f	15 s King.. 6500
553	863	Burridge Thomas, t	16 s King.. 1500
554	866	Burridge John, f	16 s King.. 11100
555	866	Branton Wm H, t	16 s King.. 2000
556	869	Burridge John, f	16 s King.. 1800
557	871	Boyd Wm, f	17 s King.. 3500
558	899	Beach Benjamin, t	20 s King.. 400
559	917 j	Bishop Wm, t	22 s King.. 1500
560	983 j	Bridgeman William, t	22 s King.. 900
561	1901	Bevis Wm, t	20 n York.. 500
562	1005	Bailey Thomas, t	20 n York.. 1000
563	1009	Berry Wm, t R C	20 n York.. 100
564	1015	Bonser John, f	19 n York.. 600
565	1047 j	Burns John, t i	15 n York.. 1200
566	1061	Birrell George S, f	12 n York.. 400
667	1064	Birrell George S, f	11 n York.. 13000
568	1064	Birrell William, f	11 n York.. 13000
569	1089	Burns Geo, t	11 n York.. 5500
570	1121	Bennenati John, t R C	10 n York.. 3500
571	1142	Babcock Elizabeth, t	5 n York.. 700
572	1156	Bilton James H, f	3 n York.. 2200
573	1159	Brown Wm O, t	1 n York.. 700
574	1221	Bilton James H, f	3 s York.. 2500
575	1235	Barker Samuel, f	10 s York.. 5000

FIRST WARD.

Amount Assessed.
 s King.. 1800
 s King.. 600
 s King.. 3500
 s King.. 3900
 King.. 6500
 King.. 1500
 King.. 11100
 King.. 2000
 King.. 1800
 King.. 3500
 King.. 400
 King.. 1500
 King.. 900
 York.. 500
 York.. 1000
 York.. 100
 York.. 600
 York.. 1200
 York.. 400
 York.. 13000
 York.. 13000
 York.. 5500
 York.. 3500
 York.. 700
 York.. 2200
 York.. 700
 York.. 2500
 York.. 5000

No. on List.	No. on Roll.	Jurors.	Amount Assessed.
576	1299	Burns Wm P, f R C.....18 s York..	1000
577	1300	Burns James, f R C18 s York..	1200
578	1302	j Blackwell Thos B, t.....18 and 19 s York..	1400
579	1304	Burch David B, f19 and 20 s York..	4400
580	1350	Bonser John, f24 and 23 n Bathurst..	1400
581	1355	Brummit Reuben20 n Bathurst..	2000
582	1401	Beattie Mrs., t10 n Bathurst..	600
583	1435	Bowman William, t..... 3 and 2 n Bathurst..	1500
584	1435	Bowman John, t3 and 2 n Bathurst..	1500
585	1438	j Baker John H, t.....1 n Bathurst..	600
586	1439	Bain William, t1 n Bathurst..	400
587	723	Carling John, f.....3 s King..	900
588	724	Carling Frederick, f3 s King..	900
589	727	Cozens John, i.....4 s King..	1400
590	788	Clarke James, i.....10 s King..	400
591	789	Craig John A, i 10 s King..	400
592	793	Connor Thomas, f R C11 s King..	3600
593	800	Cruickshank Charles, f R C.....11 s King..	5300
594	804	j Cruickshank Charles, f R C.....25 s King..	4700

No. on List.	No. on Roll.	Jurors.	Amount Assessed.
595	826	Constantine John, t 12 s King	500
596	842	Carruthers Noble, t 14 s King	500
597	845	Caldwell Thomas, f 14 s King	6000
598	855	Carron Mary, t 16 s King	500
599	857	Campbell Alexander, t 16 s King	500
600	878	Campbell John, f 18 s King	7000
601	892	Castle James, t 20 s King	400
602	947 j	Carruthers Thomas, t 26 n York	600
603	953	Cummings Robert, t 26 n York	400
604	966	Castles James, t 25 n York	600
605	980 j	Campbell John, t 22 n York	600
606	1005	Coleman Mary, f 20 n York	2000
607	1016	Campbell John, f 18 n King	5000
608	1048	Cameron Mary 15 n York	600
609	1059	Coote John, f 12 n York	2000
610	1099	Cox William S, i 11 n York	1200
611	1100	Callender Andrew, i 11 n York	500
612	1154	Coppinger Thomas, t 4 n York	900
613	1159	Coleman John A, f 1 n York	9400
614	1215 j	Cole John, t 1 s York	7500
615	1232	Cruickshank Chas, f R C 10 s York	2500
616	1234	Cruickshank John F, f R C 10 s York	1000
617	1235 j	Cruickshank Chas G, t 10 s York	5000
618	1250	Clark William, i 10 s York	1100
619	1251	Clark George, i 10 s York	1100
620	1291	Craig T, t 15 s York	500
621	1305	Campbell John, f 20 s York	2000
622	1329	Colquhoun Horatio, t 25 s York	400

FIRST WARD.

Amount Assessed.
 s King.. 500
 s King.. 500
 s King.. 6000
 s King.. 500
 s King.. 500
 s King.. 7000
 s King.. 400
 York.. 600
 York.. 400
 York.. 600
 York.. 600
 York.. 2000
 King.. 5000
 York... 600
 York.. 2000
 York.. 1200
 York.. 500
 York.. 900
 York.. 9400
 York.. 7500
 York.. 2500
 York.. 1000
 York.. 5000
 York.. 1100
 York.. 1100
 York.. 500
 York... 2000
 York.. 400

No. on List.	No. on Roll.	Jurors.	Amount Assessed.
623	1332	Childs Joseph, f	25 s York.. 800
624	1352	j Cannom Charles, f	22 n Bathurst.. 500
625	1356	Chambers Davld, f	20 n Bathurst.. 1000
626	1366	Cline Hector, t R C	16 n Bathurst.. 500
627	1370	Collins Mary, t	16 n Bathurst.. 400
628	1387	j Craig John, t	15 n Bathurst.. 600
629	1396	j Coote Archibald, t	11 n Bathurst.. 1400
630	722	j Dill Wm H, t	1 s King.. 2000
631	745	Dennis Rowland, f	6 s King.. 1400
632	786	Dickison Thomas, t	10 s King.. 5500
633	804	j Dambra Angelo, t R C	11 s King.. 4000
634	838	Deacon Joseph, f	13 s King.. 8000
635	858	j Darvill George, t	16 s King.. 2000
636	864	Dunn James, t	16 s King.. 2500
637	870	Darvill Wm, f	16 s King.. 2000
638	929	Darvill David, f	26 s King.. 7000
639	950	Darvill David, f	26 s King and n York.. 5900

FIRST WARD.

No. on List.	No. on Roll.	Jurors.	Amount Assessed
640	954	Darvill William, f 26 n York..	400
641	957	Darvill David, f 26 n York..	800
642	903	j Deadman Frederick, t 25 n York .	500
643	1110	Dawson Melville D, f 10 n York..	5000
644	1116	Darch Robert, f 10 n York..	5000
645	1130	Donahue John, f R C 7 n York .	1200
646	1161	Davis Rachael, t 1 n York..	1800
647	1241	Davey Thomas G, t 10 n York..	1000
648	1280	Douglas Wm, t 14 n York..	2000
649	1296	Dunnell Mary, t 16 s York..	3500
650	1335	Dicknother Celestine, t 26 s York..	500
651	1347	Dicks William, t 24 n Bathurst ..	400
652	1400	Davis Lottie, t 10 n Bathurst..	1200
653	1403	Duncan John, t 10 n Bathurst..	800
654	1408	Davidson Mrs, f 8 n Bathurst..	1300
655	769	Ellis William, t 10 s King..	2500
656	771	Edmunds Philip, t i 10 s King..	1200
657	801	Eastwood William A, i 11 s King..	400
658	900	Elmsly Alexander, t 20 s King ..	1200

FIRST WARD.

Amount
Assessed

ork.. 400

ork.. 800

ork . 500

ork.. 5000

ork.. 5000

ork . 1200

ork.. 1800

ork.. 1000

ork.. 2000

ork.. 3500

ork.. 500

st .. 400

st.. 1200

st.. 800

st.. 1800

.. 2500

.. 1200

.. 400

.. 1200

No. on List.	No. on Roll.	Jurors.	Amount Assessed.
659	1153	j Eldridge George, t 4 n York..	2000
660	1303	j Ernst Charles F, t 19 and 20 n York..	1500
661	1306	Elliott John, f 18, 19, 20 n York..	10000
662	754	j Fallahe James, f R C 9 s King..	5500
663	830	Fitzgerald James, t i 12 s King..	1250
664	893	j Finch George, t 20 s King..	1000
665	904	Flemming John, t 20 s King..	400
666	945	Flinton Thomas, t 26 n York..	400
667	948	Fieldhouse Mary, t 26 n York..	600
668	1010	j Fitzgibbon James, f R C 20 n York..	2800
669	1014	Fox James, f 19 n York..	1200
670	1051	j Fraser John M, f 15 n York..	6000
671	1059	j Farnsworth John, t 13 n York..	2000
672	1092	Friendt Francis, i R C 11 n York..	500
673	1119	Fair Rebecca, t 10 n York..	3500
674	1140	j Fisher Andrew, t 6 n York..	600
675	1143	Fitzgerald, f 5 n York..	700
676	1220	Finnemore Alfred, t 3 s York..	3000
677	1252	Fraser Alexander, i 10 s York..	1100
678	1298	j Fox John, f 17 s York..	2500
679	1315	Ferguson John, t 21 s York..	750

FIRST WARD.

No. on List.	No. on Roll.	Jurors.	Amount Assessed
680	1316	Ferguson Alexander, t 21 s York..	750
681	1317	Formaneck Joseph, t R C 22 s York..	400
682	1322	Ferguson Alexander, t 23 s York..	500
683	1322	Ferguson John, t 23 s York..	500
684	1322	Fitzgerald Wm, f 23 s York..	1000
685	1402	Freedman Barnabas, t 10 n Bathurst..	600
686	749	j Goldsmith Joseph, t 7 s King..	1000
687	831	Green Edward, t i 12 s King .	1350
688	844	Gerrity Frank, i 14 s King..	600
689	867	Grannon William, i R C 16 s King..	1200
690	911	j Gosling John, f 21 s King..	7000
691	926	Grayson Wm M, t 25 s King..	600
692	952	j Griffin Thomas, t 2 n York..	800
693	969	Generau Frederick, t 24 n York..	600
694	976	j Gray James, t 23 n York..	1100
695	1019	Gibson Lawrence, t 17 n York..	4500
696	1060	Gibbons George C, f 12 n York..	1500
697	1076	Gouinlock John, t 11 n York .	5500
698	1083	Gibbons George C, f 11 n York..	11000

FIRST WARD.

Amount Assessed	No. on List.	No. on Roll.	Jurors.	Amount Assessed.
York.. 750	699	1012	j Gould Martin, f R C.....	10 n York.. 5000
York.. 400	700	1116	Glanville Randolph E, t.....	10 n York.. 2500
York.. 500	701	1123	j Grigg Samuel, t.....	10 n York.. 16500
York.. 500	702	1124	Grigg Thomas K, i.....	10 n York.. 400
York.. 1000	703	1125	Griffith Edwin, t.....	10 n York.. 400
Bathurst.. 600	704	1131	Gilligan John, t R C.....	7 n York.. 2500
	705	1157	j Gustin Elephalet H, t.....	1 n York.. 8000
	706	1158	j Griffiths Samuel W, t.....	1 n King.. 700
	707	1170	Gartshore Wm M, f.....	1, 2, 3 s King.. 14000
	708	1288	Geary John, t.....	15 s York.. 1500
	709	1297	Glass David, f.....	16 and 17 s York.. 4300
	710	1320	Grunnon William, f R C.....	22 s York.. 1700
	711	1323	Groves Henry, f.....	24 s York.. 1200
	712	1371	Gartley William T, t.....	17 and 18 n Bathurst.. 6000
	713	1372	Gray Margaret M, t.....	17 and 18 n Bathurst.. 6000
King.. 1000	714	1377	Gray Margaret, f.....	17 and 18 n Bathurst.. 1000
King.. 1350	715	1379	j Gilling Alfred, i.....	15 n Bathurst.. 800
King.. 600	716	1395	Gould Mrs, f.....	12 n Bathurst.. 1800
King.. 1200	717	1400	Glass David, f.....	10 n Bathurst.. 1200
King.. 7000	718	1403	Glass David, f.....	10 n Bathurst.. 2000
King.. 600	719	1413	Green Henry C, f.....	7, 6, 5 n Bathurst.. 7500
York.. 800	720	1415	Green Thomas, f.....	4 n Bathurst.. 8000
York.. 600	721	1441	Graham Joseph, t.....	1 n Bathurst.. 600
York.. 1100	722	1443	Graham Joseph, t.....	1 n Bathurst.. 1100
York.. 4500	723	1445	j Garner Thomas, t.....	1 n Bathurst.. 1200
York.. 1500				
York.. 5500				
York.. 11000				

FIRST WARD.

No. on List.	No. on Roll.	Jurors.	Amount Assessed.	No. on List.
724	721	j Haynes James, t	1 s King.. 2000	752
725	732	Hendrie Wm, t	5 s King.. 5000	753
726	735	Hobbs Wm C, f	6 s King.. 1000	754
727	748	Hughes Philo, f	6 s King.. 1200	755
728	785	Hanratty James J, t R C	10 s King.. 4500	756
729	815	Heath Wm B, t	11 s King.. 500	757
730	819	Hunt Chas B, f	11 s King.. 15000	758
731	833	Hockaway Robert, t	13 s King.. 1650	759
732	835	Hockaway Robert, f	13 s King.. 1250	760
733	848	j Horseman John, t	15 s King.. 6500	761
734	851	j Hodgins Wm S, f	15 s King.. 5000	
735	852	Hodgins Thomas S, f	15 s King.. 5000	
736	856	Hewitt Mary Ann, t	16 s King.. 500	
737	919	Hanson Edwin, t	22 s King.. 500	
738	941	Harford Thomas, t	26 s King.. 450	
739	952	j Heaman John, f	26 n York.. 1200	
740	954	Hill James, t	26 n York.. 400	762
741	957	Hodgins Albert, t	26 n York.. 400	763
742	992	Harris Jane, t	21 n York.. 1000	
743	1043	Heard Thomas J, t	16 n York.. 550	
744	1054	Hodgins Maria, f	14 n York.. 1700	764
745	1056	Hayes Mary, f	13 n York.. 1800	765
746	1077	Hastings Thomas W, t	11 n York.. 5500	766
747	1094	Hobbs Wm R, f	11 n York.. 2500	767
748	1095	Hobbs Thomas S, f	11 n York.. 2500	768
749	1111	Hogg Isaac, t	10 n York.. 1000	769
750	1132	Howe John, f R C	7 n York.. 1250	770
751	1132	j Howe Jeremiah, f R C	7 n York.. 1250	771

FIRST WARD.

39.

Amount
Assessed.

s King.. 2000
s King.. 5000
s King.. 1000
s King.. 1200
s King.. 4500
s King.. 500
s King.. 15000
King.. 1650
King.. 1250
King.. 6500
King.. 5000
King.. 5000
King.. 500
King.. 450
York.. 1200
York.. 400
York.. 400
York.. 1000
York.. 550
York.. 1700
York.. 1800
York.. 5500
York.. 2500
York.. 2500
York.. 1000
York.. 1250
York.. 1250

No. on List.	No. on Roll.	Jurors.	Amount Assessed.
752	1132	j Howe John, f R C	6 n York . 7500
753	1143	Howe Jeremiah, t R C	5 n York.. 700
754	1219	Hyman Charles S, t	2 s York . 3500
755	1291	Harrison F, t	15 s York . 500
756	1332	Hennessy Robt Jas, t	25 s York.. 400
757	1353	Harris Eliza, f	22 and 21 n Bathurst.. 2000
758	1359	Hunt Charles B, t	18 n Bathurst.. 3000
759	1362	Hammond Emiline, t	17 n Bathurst.. 1200
760	1393	Hiscox Thomas, f	13 n Bathurst.. 1500
761	1433	Hill James, f	3 n Bathurst.. 2600
762	973	Irvine Andrew, t	23 n York.. 400
763	1141	Ingram John, f	6 n York.. 1200
764	749	Jarvis Andrew J, f	7 s King.. 1000
765	752	Jarvis Andrew J, f	7 s King.. 7500
766	794	Johnston Alexander, f	11 s King.. 2334
767	795	Johnston William, f	11 s King.. 2333
768	796	Johnston Charles D, f	11 s King.. 2333
769	1148	James Charle., i	5 s King.. 400
770	1333	Johnston Alfred, t	26 s York.. 700
771	1344	j Johnston William, t	24 n Bathurst. 400

FIRST WARD.

No. on List.	No. on Roll.	Jurors.	Amount Assessed.
772	767	Kerr George, t	10 s King.. 500
773	985	j Keen Joseph, i	21 n York.. 400
774	1013	j Kennedy Wm, t	19 n York.. 600
775	1014	j Kenny Thomas, t R C	19 n York.. 600
776	1104	Keenleyside J D, i	19 n York.. 400
777	1115	Kennedy James A, t	10 n York.. 2500
778	1136	j Keillor Wm, t	6 n York.. 600
779	1325	j Kelly Geo, t	25 s York.. 900
780	1327	Keiser Wm, t	25 s York.. 700
781	1434	Keast Samuel, f	2 n Bathurst.. 1000
782	738	j Lambert Patrick A, t	6 s King.. 800
783	741	Lee Mrs, f	6 s King.. 1100
784	743	j Levi Max f	6 s King.. 1600
785	837	Lawson Matthew B	13 s King.. 2000
786	886	j Lindsay James, t	19 s King.. 1000
787	905	j Lea Frederick, t	20 s King.. 600
788	906	Leach Geo, t	20 s King.. 600
789	910	j Lombard Joseph, t R C	21 s King.. 700
790	965	Lane Matilda, t	25 n York.. 400
791	975	Lewis Geo, t	22 n York.. 600
792	1066	Lings John H, i	11 n York.. 1500
793	1090	Lewis Montgomery, t	11 n York.. 5500

No. o
List.

794

795

796

797

798

799

800

801

802

803

804

805

806

807

808

809

810

811

812

FIRST WARD.

Amount Assessed.
 King.. 500
 York.. 400
 York.. 600
 York.. 600
 York.. 400
 York.. 2500
 York.. 600
 York.. 900
 York.. 700
 Hurst.. 1000

No. on List.	No. on Roll.	Jurors.	Amount Assessed.
794	1098	Little John W, f 11 n York	8500
795	1146	Leonard George, t 5 n York	1000
796	1345	j Loyd Fergus R, f 24 n Bathurst	900
797	1394	Leslie James, t 12 n Bathurst	1200
798	722	Marchant Joseph F, f 1 s King	4000
799	729	Moorhead Alex, t 4 s King	1400
800	748	j Morris Abraham, t 6 s King	1200
801	765	Mitchell David R, t 10 s King	1500
802	766	Mackay Henry, t 10 s King	1500
803	768	Moore Wm, t 10 s King	5000
804	806	Mitchell Bossom A, t 11 s King	3500
805	854	j Meadon Thomas, t 15 s King	1200
806	861	Massie Wm, t R C 16 s King	600
807	872	j Martin James W, f 17 s King	8000
808	903	Moor Silas G, t 20 s King	400
809	908	Melbourne Agnes, t 21 s King	700
810	925	j Macfie Robert, f 24, 25 s King	3500
811	939	Melbourne John, t 26 n King	400
812	946	Mansbridge, t 26 n York	500

ng.. 800
 ng.. 1100
 ng.. 1600
 ng.. 2000
 ng.. 1000
 ng.. 600
 ng.. 600
 ng.. 700
 rk.. 400
 rk.. 600
 rk.. 1500
 rk.. 5500

FIRST WARD.

No. on List.	No. on Roll.	Jurors.	Amount Assessed.
813	950	j Mullan James, t	26 n York.. 600
814	974	j Munroe Samuel, t	23 n York.. 1100
815	977	j Maine Mathew, t	23 n York.. 1100
816	981	Murphy Enoch, t	23 n York.. 600
817	1008	Murray Thomas, t	23 n York.. 600
818	1021	Morrow John, t	17 n York.. 1000
819	1022	Magee James, f	17 n York.. 8600
820	1042	Matthewson John, t	16 n York.. 550
821	1254	Munson A Bruce, i	10 s York.. 400
822	1263	Moore B F, f	10 s York.. 20000
823	1264	Moore Edwin M, f	10 s York.. 20000
824	1264	Moore Hugh E, t	11 s York.. 13400
825	1338	Moisse Wm, f R C	26 s York.. 2800
826	1358	j Metcalf John, t	19 n Bathurst.. 800
827	1376	Muirhead Mrs, f	17, 18 n Bathurst.. 6000
828	1576	Muirhead Mrs, f	17, 18 n Bathurst.. 1000
829	1389	j Mullins Geo, t	15 n Bathurst.. 800
830	1392	j Murray Donald, t	13 n Bathurst.. 1000
831	1431	Morrison Mary, t	3 n Bathurst.. 800
832	1432	Myers John, t	3 n Bathurst.. 800

No. on List.
833
834
835
836
837
838
839
840
841
842
843
844
845
846
847
848
849
850
851
852
853
854
855
856
857
858
859

FIRST WARD.

Amount Assessed.	No. on List.	No. on Roll.	Jurors.	Amount Assessed.
ork.. 600	833	754	j McDonald John, t	8 and 9 s King.. 2500
ork.. 1100	834	784	McKay Grant, t	10 s King.. 5000
ork... 1100	835	814	McCrae, t	11 s King.. 500
rk... 600	836	955	McGill David, t.....	26 n York.. 400
ork.. 100	837	958	McDonald Alick D, f	26 n York.. 500
ork.. 1000	838	967	McDonald Alick, f	25 n York.. 3300
ork... 8600	839	1034	McGill John, t	16 n York.. 3000
ork.. 550	840	1056	McKenzie Mary, t	13 n York.. 1800
ork.. 400	841	1073	McMillan John, i.....	11 n York.. 1100
ork.. 20000	842	1084	McLoughlin Geo P, i R C	11 n York.. 400
ork.. 20000	843	1105	McIntosh Gordon, i.....	11 n York .. 400
ork.. 13400	844	1107	McCormick Andrew, t.....	10 n York.. 2500
ork.. 2800	845	1108	McCormick Ernest, t	10 n Kork.. 2500
rst.. 800	846	1108	McCormick Andrew, f.....	10 n York.. 5000
rst.. 6000	847	1119	McKinnon John, f.....	10 n York .. 3500
rst.. 1000	848	1123	McKinnon John, f.....	10 n York.. 23500
rst . 800	849	1170	McClary John, f.....	1, 2, 3 s King.. 14100
rst.. 1000	850	1170	McClary Oliver, f	1, 2, 3 s King.. 14100
rst . 800	851	1262	McGaw Thomas, i.....	11 s York.. 13300
rst.. 800	852	1274	McKenzie Andrew, t.....	13 s York.. 1200
	853	1291	McGarvey Edward, f	14 and 15 s York.. 13000
	854	1295	McPhie Donald, f.....	15 s York.. 700
	855	1313	McDonald Kenneth, f	21 s York.. 800
	856	1320	McIntyre Archibald, t R C.....	22 s York.. 400
	857	1334	McHugh Patrick, t R C.	26 s York.. 700
	858	1367	j McAuley John, f	16 n Bathurst.. 1000
	859	1411	j McLeod John, t	7 n Bathurst.. 2500

FIRST WARD.

No. on List.	No. on Roll.	Jurors.	Amount Assessed
860	787	Nicholson Robert D B, t.....10 s King	11000
861	827	Nash Benjamin J, t.....12 s King..	3000
862	956	Noble David, t.....26 n York..	400
863	986	Nichols Harry, t.....26 n York..	250
864	1023	Northy Henry, i.....17 n York..	150
865	1102	Nicholson Wm J, i.....11 n York..	400
866	1204 j	Nicholson John, f.....15 s York..	700
867	1328	Nicholls Henry, t.....25 s York..	400
868	787	Ormsby Nicholas, f.....10 s King..	11000
869	859	O'Neill John D, t.....16 s King..	500
870	964	O'Meara Hugh, t R C.....25 n York..	500
871	1044 j	O'Neill John D, t.....16 n York..	2000
872	1095	Osbourne John, f.....11 n York..	3000
873	1227 j	O'Meara Martin, f, R C.....6 s York..	8000
874	1230	O'Meara Michael, i R C.....6 s York..	400
875	1343	O'Hagan James, t i R C.....25 n Bathurst..	500
876	1378	O'Connor ^{James} John, f R C.....15 n Bathurst..	1500

FIRST WARD.

45

Amount Assessed
 s King 11000
 s King.. 3000
 n York.. 400
 n York.. 250
 n York.. 150
 York.. 400
 York.. 700
 York.. 400

 King.. 11000
 King.. 500
 York.. 500
 York.. 2000
 York.. 3000
 York.. 8000
 York.. 400
 hurst.. 500
 hurst.. 1500

No. on List.	No. on Roll.	Jurors.	Amount Assessed.
877	818-320	Powell Geo sen, f t..... 11 s King..	2700
878	819-820	j Powell Geo jr, f, t. 11 s King..	2700
879	834	Pearce Wm J, t..... 13 s King..	1600
880	835	Pearce Wm J, f..... 13 s King..	1250
881	850	j Phillips George, f..... 15 s King..	3500
882	923	j Plummer John, t..... 23 s King..	2600
883	940	Perrie Geo, t..... 26 s King..	400
884	978	j Pitt Geo W, t..... 23 s King..	1100
885	1015	j Parks Thomas, t..... 19 s King..	600
886	1018	Pridholme Maria, t..... 17 n York..	800
887	1068	Peddie Robert L, i..... 11 n York..	1200
888	1140	Peel John R, f..... 6 n York..	1200
889	1149	Platt Wm, f..... 5 n York..	3800
890	1268	Plewes Wm, t..... 12 s York..	3000
891	1274	Paul Samuel, f..... 13 s York..	3600
892	1312	Poinville Rosa, t..... 21 s York..	500
893	1389	Pritchard Robert, f..... 13 and 14 n Bathurst..	2750
894	1390	Pritchard George, f..... 13 and 14 n Bathurst..	2750
895	1407	Porter Frederick, t..... 8 n Bathurst..	1200
896	733	j Ruttray John, t..... 5 s King..	1000
897	736	j Reeves Joseph, t R C..... 6 s King..	1000
898	744	Roberts Francis, f..... 6 s King..	800

FIRST WARD.

No. on List.	No. on Roll.	Jurors.	Amount Assessed.	No. on List.
899	836	Rowell Wm, t.....	13 s King.. 1000	918
900	838	j Rowell Wm, t.....	13 s King.. 8000	919
901	989	j Reid Wm A, f t.	21 s King and n York.. 5000	920
902	991	j Reid Arthur G, t	21 s King.. 2500	921
903	1067	Reid Wm S, i.....	11 s King.. 1600	922
904	1097	j Robinson Geo, f.....	11 n York.. 8500	923
905	1118	Rowntree Geo, f	10 n York.. 5000	924
906	1138	j Richardson Francis T C.....	925
907	1225	Reid James, f R C	5 s York.. 3000	926
908	1273	Raymond John, t	13 s York.. 1200	927
909	1346	Ridd Wm, t.....	24 n Bathurst.. 400	928
910	1354	Ruly Michael, t R C	20 n Bathurst.. 500	929
911	1355	j Rippen John, t	20 n Bathurst.. 1500	930
912	1405	Rudd Charles B, f.....	9 n Bathurst.. 2500	931
913	1435	Robinson Wm, f	2 n Bathurst.. 1000	932
				933
				934
				935
				936
				937
				938
				939
				940
				941
914	727	Scandrett Leonard, f	4 s King.. 3000	942
915	729	Scandrett John, f.....	4 s King.. 1400	943
916	730	Scandrett Joseph H, f.....	4 s King.. 1600	944
917	733	Strathy James B, f.....	5 s King.. 6000	945

FIRST WARD.

Amount Assessed.
 King.. 1000
 King.. 8000
 York.. 5000
 King.. 2500
 King.. 1600
 York.. 8500
 York.. 5000

 York.. 3000
 York.. 1200
 Hurst.. 400
 Hurst.. 500
 Hurst.. 1500
 Hurst.. 2500
 Hurst.. 1000

 g.. 3000
 g.. 1400
 g.. 1600
 g.. 6000

No. on List.	No. on Roll.	Jurors.		Amount Assessed.
918	734	j	Stone George, t i.....	6 s King.. 1100
919	737	j	Soper William B, t.....	6 s King.. 1200
920	744	j	Switzer David, t.....	6 s King.. 800
921	773		Smith Albert, f.....	10 s King.. 5000
922	774		Stevely William, f.....	10 s King.. 5000
923	777		Sterling Samuel N, t.....	10 s King.. 2000
924	778		Sterling Charles E, t.....	10 s King.. 2000
925	784		Smith Albert, f.....	10 s King.. 5000
926	791		Smith Albert, f.....	10 s King.. 6500
927	790		Stewart George, i.....	10 s King.. 400
928	803	j	Smith Alonzo C, t.....	11 s King.. 700
929	809		Smith Joseph, t.....	11 s King.. 2500
930	837		Shannon Charles, f.....	13 s King.. 3000
931	843		Scarrow William, t.....	14 s King.. 2500
932	858		Seales James, f.....	16 s King.. 2500
933	896		Scott Angus, t.....	20 s King.. 1000
934	905		Smith Robert, f.....	20 s King.. 8500
935	902		St Clair Alexander, t.....	20 s King.. 400
936	918	j	Sanagan Lewis, t.....	22 s King.. 600
937	917		Stevenson John, f.....	22 s King.. 1500
938	929		Symons Lydia, f.....	22 s King.. 1600
939	942		Sutherland Alexander, t.....	26 s King.. 450
940	946		Stinson Alexander, t.....	26 n York.. 400
941	958		Stickanska Barbara, t.....	26 n York.. 500
942	962	j	Summers Edward, t.....	25 n York.. 500
943	967	j	Smith James A, t.....	25 n York.. 800
944	968	j	Sparks Thomas, t.....	25 n York.. 700
945	972		Smith James, f.....	24 n York.. 1500

FIRST WARD.

No. on List.	No. on Roll.	Jurors.	Amount Assessed.	No. on List.
946	975	j Smith John A, t	23 n York.. 1100	
947	978	Seales James, f	23 n York.. 5900	974
948	984	j Slater James, f	21 n York.. 6000	975
949	1003	j Smith Gilbert M, t R C	20 n York.. 600	976
950	1007	j Smith James S, t R C	20 n York.. 1400	977
951	1048	Sussex John, f	15 n York.. 4600	978
952	1075	Street William P, i	11 n York.. 1000	979
953	1077	Struthers Robert C, f	11 n York.. 11000	980
954	1101	Simpson R E	11 n York. 400	981
955	1112	Sanagan Frank, t	10 n York.. 5000	982
956	1139	Simpson Alexander, t	6 n York.. 600	
957	1143	Scandrett, f	5 n York.. 700	
958	1218	Saunby Joseph D, f	2 s York.. 6000	
959	1219	Slater James, f	1 and 2 s York.. 11000	
960	1224	Slater James, f	4 s York.. 5000	
961	1232	Sage Frank, t	10 s York.. 2500	
962	1233	Sage Nelson, i	10 s York. 500	
963	1244	Smith Wm G, i	10 s York.. 400	
964	1272	Skuse Barnabas, t	13 s York.. 1200	
965	1278	Strathdee William, i	14 s York.. 1500	
966	1301	j Simpson John M, t	18 s York.. 1000	983
967	1302	Smith Joseph, f	18 and 19 s York.. 2000	984
968	1314	Slater James, f	21 s York.. 1000	985
969	1321	Smith James, t	22 and 23 s York.. 800	986
970	1324	j Stevens Thomas, t	25 s York.. 900	987
971	1326	j Steinhoff Samuel H, t	25 s York.. 700	988
972	1330	Seals James, f	25 s York.. 4800	989
973	1353	j Secord Abraham, t	22 and 21 n Bathurst.. 2000	990
				991

FIRST WARD.

Amount
Assessed.
York.. 1100
York.. 5900
York.. 6000
York.. 600
York.. 1400
York.. 4600
York.. 1000
York.. 11000
York.. 400
York.. 5000
York.. 600
York.. 700
York.. 6000
York.. 11000
York.. 5000
York.. 2500
York.. 500
York.. 400
York.. 1200
York.. 1500
York.. 1000
York.. 2000
York.. 1000
York.. 800
York.. 900
York.. 700
York.. 4800
st.. 2000

No. on List.	No. on Roll.	Jurors.	Amount Assessed.
974	1357	Scott Robert, f..... 19 n Bathurst..	1200
975	1358	Scott Robert, f..... 19 n Bathurst..	800
976	1361	j Shirley James, t..... 17 n Bathurst..	1000
977	1370	Slater James, f..... 16 n Bathurst..	1000
978	1397	j Smith Edwin, t..... 11 n Bathurst..	4700
979	1404	Sloan James, t..... 9 n Bathurst..	1250
980	1405	Sloan Samuel, t..... 9 n Bathurst..	1250
981	1443	Sculthorpe Georgina, f..... 1 n Bathurst..	3900
982	1440	j Scrimshaw John, t..... 1 n Bathurst..	600
983	754	Thompson William J, f..... 8 and 9 s King ..	2500
984	825	Taylor George W, i..... 12 s King..	1500
985	835	Tennant James H, t..... 13 s King..	2500
986	860	j Turner Samuel, t..... 16 s King..	2000
987	869	Taylor Thomas, t..... 16 s King..	1200
988	870	Trafford Wm, t..... 16 s King..	2000
989	909	Templar Frederick, t..... 21 s King..	700
990	986	Taylor Thomas, t..... 21 s King..	400
991	1055	j Tambling Thomas f..... 14 s King ..	1700

FIRST WARD.

No. on List.	No. on Roll.	Jurors.	Amount Assessed	No. on List.
992	1141	j Thompson Richard, t.....	6 n York.. 1200	1006
993	1149	Tune James, t.....	5 n York.. 400	1007
994	1149	Tune —, t.....	5 n York.. 400	1008
995	1234	Thompson Richard, t.....	10 s York.. 1000	1009
996	1270	Tanton John, f.....	12 s York.. 4200	1010
997	1271	Tanton John, f.....	12 s York.. 2800	1011
998	1277	j Tune James, t.....	14 s York.. 1700	1012
999	1304	Thompson Henry, t.....	20 s York.. 3000	1013
1000	1389	Tozeland Henry, f.....	15 s York.. 4000	1014
1001	1446	Taylor Chas, f.....	1 n Bathurst.. 1200	1015
				1016
				1017
				1018
				1019
				1020
				1021
				1022
				1023
				1024
1002	854	Vass David, f.....	15 s King.. 1200	1025
1003	1049	Vallier Wm, f.....	35 n York.. 2000	1026
1004	1293	Vincent Frederick, f.....	15 s York.. 600	1027
1005	1331	Vail Wm H, t.....	25 s York.. 400	1028
				1029
				1030
				1031
				1032
				1033

FIRST WARD.

Amount Assessed	No. on List.	No. on Roll.	Jurors.	Name	Address	Amount Assessed.
York.. 1200	1006	741	j	Williams Peter, t	6 s King..	1100
York.. 400	1007	743	j	Walker Robert, t	6 s King..	800
York.. 400	1008	773		Wyatt William, f	10 s King..	5000
York.. 1000	1009	778		Weld William, f	10 s King..	5000
York.. 4200	1010	798		Wilson Alexander, t R C	11 s King..	4000
York.. 2800	1011	821	j	Woods Samuel H, t	11 s King..	7500
York.. 1700	1012	827		Watson George, f	12 s King..	12500
York.. 3000	1013	831		Watson George, f	12 s King..	3300
York.. 4000	1014	846		Wyatt William, f	14 s King	3900
hurst.. 1200	1015	868		Wilson James F, t	16 s King..	600
	1016	871	j	Walsh Harry, t	17 s King..	3500
	1017	887	j	White George, f	19 s King..	5700
	1018	898		Woodward Henry, t	20 s King..	2500
	1019	906		Wheeler Henry W, f	20 s King..	1200
	1020	910		Wheeler Frank, f	21 s King..	2700
	1021	922		Wilson Jane, f	23 s King..	2000
	1022	928		Webb John, f	25 s King..	1500
	1023	949	j	Wade Joseph, t	26 s King..	600
	1024	983		Wheeler Franklin, f	22 n York..	1800
ing.. 1200	1025	1002	j	Wiseman Walter W, t	20 n York..	500
ork.. 2000	1026	1012		Wardell George, t	19 n York..	400
ork.. 600	1027	1046	j	Walker John A, t i	15 n York..	1400
ork.. 400	1028	1049		Webb Louisa, t	15 n York..	2000
	1029	1052	j	Wyckoff John, f	14 n York..	1700
	1030	1069		Walker George H, i	11 n York..	1200
	1031	1072		Wilkinson J D, i	11 n York..	500
	1032	1082	j	Watson James, t	11 n York..	5500
	1033	1128		Willis William, f	9 n York..	4000

FIRST WARD.

No. on List.	No. on Roll.	Jurors.	Amount Assessed.
1084	1155	Wonnacott Robert, t 4 n York..	900
1035	1186	West Peter, i 1, 2, 3 n York s King ..	900
1036	1253	Whittaker Geo E, i 10 s York..	1100
1037	1264	Winnett Harry, t 11 s York..	13300
1038	1270	j Walker Robert B, t 12 s York..	1200
1039	1276	j Wilson Alexander, t R C 14 s York..	1600
1040	1279	j Wilson John D, t 14 s York.	2300
1041	1327½	Wilkie George, t 25 s York..	400
1042	1330	Webber George, t 25 s York..	400
1043	1339	Wingate Thomas, f 26 n Bathurst..	400
1044	1368	Wickham William, t 16 n Bathurst..	400
1045	1386	j Watts James C, t 15 n Bathurst..	600
1046	1029	j Yates William, t 17 n York..	5800
1047	1083	Young James Alex, t 11 n York..	5500

Watts James C, t 15 n Bathurst..

No. on List.
1048
1049
1050
1051
1052
1053
1054
1055
1056
1057
1058
1059
1060
1061
1062
1063

Amount
Assessed.

York.. 900
 King.. 900
 York.. 1100
 York.. 13300
 York.. 1200
 York.. 1600
 York.. 2300
 York.. 400
 York.. 400
 Hurst.. 400
 Hurst.. 400
 Hurst.. 600
 York.. 5800
 York.. 5500

FIRST WARD.

THIRD SUB-DIVISION.

No. on List.	No. on Roll.	Jurors.	Amount Assessed.
1048	1522	j Armstrong Wm, t	16 s Bathurst.. 1000
1049	1536	Adams Lewis, f	22 s Bathurst.. 1100
1050	1528	Adams Elijah C, f	23 s Bathurst.. 800
1051	1574	Avery Alfred J, t	25 n Horton.. 650
1052	1590	Adams Wm, t.....	20 n Horton.. 400
1053	1627	Anderson Francis L, t	10 n Horton.. 800
1054	1629	Antinico John, t R C	10 n Horton.. 700
1055	1644	Allison John, t.....	7 n Horton.. 500
1056	1652	Avey Geo, t.....	5 n Horton.. 500
1057	1658	j Andrews Thomas, f.....	3 n Horton.. 1600
1058	1730	j Avey Robert, f	13 n Horton.. 850
1059	1815	Allen Thomas, t	6 n Simcoe.. 800
1060	1818	Acheson Alexander, t... ..	6 n Simcoe.. 400
1061	1820	Adams Elijah C, t	6 n Simcoe.. 500
1062	1818	Allen Matilda F, f	6 n Simcoe.. 2000
1063	1833	Anderson Edward, f	3 n Simcoe . 700

FIRST WARD.

No. on List.	No. on Roll.	Jurors.	Amount Assessed.	No. on List.
1064	1469	j Bates Wm, t	3 s Bathurst.. 600	1092
1065	1495	Burns James, f	9, 10 s Bathurst.. 6000	1093
1066	1497	Burns James, f	9 n Horton.. 1333	1094
1067	1497	j Brady John C, i	9 s Bathurst.. 1000	1095
1068	1511	Broadbent Joseph, t	14 s Bathurst.. 2000	1096
1069	1526	j Bulmer Robert G, t	16 s Bathurst.. 1700	1097
1070	1543	Boston Alexander, t	24 s Bathurst.. 500	1098
1071	1545	Burns Bridget, t	25 s Bathurst.. 400	1099
1072	1546	Bonser John, f	25 s Bathurst.. 900	1100
1073	1544	Bonser Alexander, f	25 s Bathurst.. 500	1101
1074	1537	Bloxen Mrs, t	23 s Bathurst.. 400	
1075	1595	Broadbent Joseph, t	16 n Horton.. 1000	
1076	1598	Boyd Wm, t	16 n Horton.. 1500	
1077	1606	Blain James, i	15 n Horton.. 400	
1078	1613	Beltz Henry, f	14 n Horton.. 2000	
1079	1614	Beltz Edmund, f	13 n Horton.. 2500	
1080	1648	j Brooks Samuel, t	6 n Horton.. 1400	
1081	1648	Bennett Mrs, f	6 n Horton.. 1400	
1082	1650	j Bryanton Wm J, t	5 n Horton.. 1800	
1083	1659	j Bland Robert, f	3 n Horton.. 650	1102
1084	1661	j Brock Robert H, f	3 n Horton.. 1200	1103
1085	1667	j Bremner Otto E, t	1 n Horton.. 1800	1104
1086	1669	j Brown James, t i	1 n Horton.. 1400	1105
1087	1670	j Bartlett Samuel G, t	1 n Horton.. 1400	1106
1088	1669	Burridge John, f	1 n Horton.. 1000	1107
1089	1670	Burridge Joseph T, f	1 n Horton.. 1200	1108
1090	1679	j Buchanan Thos, t	1 s Horton.. 1200	1109
1091	1678	j Bryanton James, t	1 s Horton.. 700	1110

FIRST WARD.

Amount Assessed.
 Bathurst.. 600
 Bathurst.. 6000
 Horton.. 1333
 Bathurst.. 1000
 Bathurst.. 2000
 Bathurst.. 1700
 Bathurst.. 500
 Bathurst.. 400
 Bathurst.. 900
 Bathurst.. 500
 Bathurst.. 400
 Horton.. 1000
 Horton.. 1500
 Horton.. 400
 Horton.. 2000
 Horton.. 2500
 Horton.. 1400
 Horton.. 1400
 Horton.. 1800
 Horton.. 650
 Horton.. 1200
 Horton.. 1800
 Horton.. 1400
 Horton.. 1400
 Horton.. 1000
 Horton.. 1200
 Horton.. 1200
 Horton.. 700

No. on List.	No. on Roll.	Jurors.	Amount Assessed.
1092	1725	j Beattie John N, t 11 s Horton..	700
1093	1728	Barnhardt W J, t 12 s Horton..	400
1094	1784	Blair John, f 12, 13 n Simcoe..	3300
1095	1788	Bartlett John, f t 11 n Simcoe..	1960
1096	1793	Buris Wm, t 10 n Simcoe..	400
1097	1805	j Burton Geo, t 8 n Simcoe..	800
1098	1807	Burgess Wm, t 7 n Simcoe..	400
1099	1808	Butler Frederick, t 7 n Simcoe..	400
1100	1817	Blackwell Richard, t 6 n Simcoe..	400
1101	1838	Burnit Wm, t 2 n Simcoe .	800
1102	1486	Clarke Mrs B, f 1 s Bathurst..	2100
1103	1506	Craig John A, f 12 s Bathurst..	400
1104	1508	j Carter James, t 12, 13 s Bathurst..	600
1105	1509	Craig Wm J, f 13 s Bathurst..	1200
1106	1510	Craig Mrs Sarah, f 13 s Bathurst..	1600
1107	1513	Cousins James M, f.. 14 s Bathurst..	3000
1108	1519	Cousins Mrs J, f 15 s Bathurst .	1900
1109	1558	Connor John, f 26 s Bathurst..	400
1110	1568	Christian Cole, f 26 n Horton..	400

FIRST WARD.

No. on List.	No. on Roll.	Jurors.	Amount Assessed.
1111	1600	Connor John, f 16 n Horton..	1500
1112	1609	j Craig John A, t..... 15 n Horton..	1400
1113	1611	Claypole Mary Ann, t..... 15 n Horton..	1400
1114	1623	j Clarke William, t..... 11 n Horton..	800
1115	1633	Croke Johanna, t..... 10 n Horton..	400
1116	1654	j Clarke Wm, f 4 n Horton..	1100
1117	1673	j Crowdy Henry, t..... 1 s Horton..	700
1118	1674	Collins Matilda, t R C..... 1 s Horton..	400
1119	1676	j Clarke James, t R C 1 s Horton..	600
1120	1684	j Carruthers Elijah, t..... 3 s Horton..	800
1121	1685	j Carruthers Arthur, f 3 s Horton..	800
1122	1686	Carruthers Geo, f..... 3 s Horton..	700
1123	1696	Clarke Mary, f 5 s Horton..	800
1124	1699	j Clarke Geo, t..... 5 s Horton..	1600
1124	1704	j Chittick Geo, t..... 6 s Horton..	900
1125	1708	j Clarke Charles, t..... 6 s Horton..	900
1126	1711	Crosbie Margaret, f... 6 s Horton..	600
1127	1729	j Clegg Thomas, f 6 s Horton..	1000
1128	1735	j Copner Thomas W, t..... 15 s Horton..	1400
1129	1741	Cornish Ellen, t 15 s Horton..	1100
1130	1751	j Carroll John M, t 16 s Horton..	1200
1131	1755	Clarke James, t..... 16 s Horton..	1300
1132	1759	j Clarke James, f 17 s Horton..	700
1133	1765	Cheeseman Arthur W, t 16 s Simcoe..	400
1134	1771	j Court Wm, t 15 n Simcoe	600
1135	1774	Crawford Robert, t 15 n Simcoe..	600
1136	1782	Connally Margaret, t R C 13 n Simcoe..	600
1137	1816	Cowie John, t..... 6 n Simcoe..	400

FIRST WARD.

Amount Assessed.	No. on List.	No. on Roll.	Jurors.	Amount Assessed.
1500	1139	1838	Coote Robert, f	1 n Simcoe.. 1800
1400	1140	1839	j Campbell James, f	1 n Simcoe.. 1000
1400	1141	1843	Campbell James, f	1 n Simcoe.. 2800
800				
400				
1100				
700				
400				
600				
800	1142	1454	Dudley Joseph, t	1 s Bathurst.. 400
800	1143	1459	Dudley Joseph, t	1 s Bathurst.. 400
700	1144	1462	j Dwyer Richard P, t.....	2 s Bathurst.. 2500
800	1145	1476	j Drake Arthur H, t.....	6 s Bathurst.. 1000
1600	1146	1484	j Donald James, t.....	7 s Bathurst.. 700
900	1147	1492	Daly Dennis, f.....	8 s Bathurst.. 1800
900	1148	1523	Douglas Adam, i.....	16 s Bathurst.. 1800
600	1149	1570	Devers Mrs, f.....	26 n Horton.. 400
1000	1150	1583	Drought Thomas, i R C.....	21 n Horton. 400
1400	1151	1604	Daly Dennis, f	15 n Horton.. 3000
1100	1152	1622	Dibbs William, t	11 n Horton . 1000
1200	1153	1632	Duncan Susan N, t	10 n Horton.. 800
1300	1154	1636	Darvill George, f	10 n Horton.. 1600
700	1155	1643	Davis Alfred, t.....	7 n Horton.. 500
400	1156	1683	j Davey William H, f.....	2 s Horton.. 2200
600	1157	1710	Dibbs Edward, t R C.....	6 s Horton.. 700
600	1158	1750	j Dewar Neil, t.....	16 s Horton.. 1200

FIRST WARD.

No. on List.	No. on Roll.	Jurors.	Amount Assessed.	No. on List.
1159	1492	j Evans Richard B, t	8 s Bathurst.. 900	1175
1160	1529	Elliott John, f	19 s Bathurst.. 8000	1176
1161	1593	Elliott John, f	19, 20 n Horton.. 3200	1177
1162	1685	Eddleston Geo, t	3 s Horton .. 800	1178
1163	1739	Edwards Charles, t	15 s Horton.. 1100	1179
1164	1833	j Evans Edward P, t	3 n Simcoe.. 700	1180
				1181
				1182
				1183
				1184
				1185
				1186
				1187
				1188
1165	1491	j Fuller John, t	3 s Bathurst.. 900	1189
1166	1501	Fitzgerald Frederick, f t	11 s Bathurst.. 1500	1190
1167	1504	Fellows Joseph S, t	177 s Bathurst.. 1550	1191
1168	1502	Ferguson James, f	49½ s Bathurst.. 800	1192
1169	1516	j Ferguson Robert, t	15 s Bathurst.. 1000	1193
1170	1522	Featherstone, f	16 s Bathurst.. 1000	1194
1171	1621	Fraser Thomas, f	11 n Horton.. 2200	1195
1172	1636	Froman Henry, t	10 n Horton.. 400	1196
1173	1716	j Foster Wm, t	8 n Horton.. 900	1197
1174	1776	Fry Ida, t	15 n Simcoe.. 1400	

FIRST WARD.

	Amount Assessed.
Bathurst..	900
Bathurst..	8000
Horton..	3200
Horton..	800
Horton..	1100
Simcoe..	700
Bathurst..	900
Bathurst..	1500
Bathurst..	1550
Bathurst..	800
Bathurst..	1000
Bathurst..	1000
Horton..	2200
Horton..	400
Horton..	900
Simcoe..	1400

No. on List.	No. on Roll.	Jurors.	Amount Assessed.
1175	1457	j Gould Martin, t R C.....1 s Bathurst..	2000
1176	1462	Green Thomas, f.....2 s Bathurst..	2500
1177	1471	Green Thomas, f.....4 s Bathurst..	1800
1178	1472	Green Henry C, f.....5 s Bathurst..	1700
1179	1476	Gordon Angus, f.....6 s Bathurst..	1000
1180	1483	j Greer Benj. W, f.....6 s Bathurst..	1400
1181	1489	Grassby Charles, t.....8 s Bathurst..	400
1182	1574	Gray Jennie, t.....14 s Bathurst..	400
1183	1518	j Groom Edwin, t.....15 s Bathurst..	1200
1184	1528	Goodhue Charles F, f.....17, 18 s Bathurst..	6000
1185	1529	Goodhue Charles F, f.....18 n Horton..	1000
1186	1531	Glatkmeyer Edward, f R C.....20 s Bathurst..	900
1187	1538	Graham Wm, t.....23 s Bathurst..	400
1188	1590	Glackmeyer Edward, f R C.....20 n Horton..	800
1189	1597	Green Mary, t.....16 n Horton..	1100
1190	1610	Gardiner David, t.....15 n Horton..	1400
1191	1632	Grannon Wm, f R C.....10 n Horton..	800
1192	1660	j Glenn Peter, t.....2 n Horton..	600
1193	1722	Gammock Anne, t.....10 n Horton..	900
1194	1747	j Gratten Carrie, t.....16 s Horton..	800
1195	1751	Green Mrs, f.....16 s Horton..	1200
1196	1786	j Gorman Edward, t.....11 n Simcoe..	1400
1197	1843	j Gunn John, t.....1 n Simcoe..	1000

FIRST WARD.

No. on List	No. on Roll	Jurors	Amount Assessed
1198	1497	Hibbert Anne, f..... 6 s Bathurst..	1600
1199	1482	Hibbert Anne, f..... 6 s Bathurst..	600
1200	1499	j. Hamilton Jas R, t..... 9 n Horton..	1000
1201	1515	Hobbins James, t R C..... 14 s Bathurst..	400
1202	1525	j. Hodgins Ralph, f..... 16 s Bathurst..	3500
1203	1526	Hodgins Ralph, f..... 16 s Bathurst..	1700
1204	1542	Huffman Melville, t..... 24 s Bathurst..	500
1205	1559	} Haggart Abraham, f..... 26 s Bathurst..	1600
1206	1561		
1206	1561	j. Hill James, t..... 26 s Bathurst..	600
1207	1570	Haylock Lavender, t..... 26 n Horton..	400
1208	1572	Haren Henry, f R C..... 25 n Horton..	600
1209	1577	Hunte. Hamilton, t..... 24 n Horton..	500
1210	1578	j. Harris Benjamin, t..... 24 n Horton..	400
1211	1579	Hobbs Thomas, sen, t..... 16 n Horton..	1500
1212	1600	j. Hodgins Thos G, t..... 16 n Horton..	1500
1213	1624	j. Hecken Murel, t..... 11 n Horton..	300
1214	1665	Holman Joseph, f..... 1 n Horton..	1700
1215	1668	Hulse Joseph T, t..... 1 n Horton..	400
1216	1673	Hemmingway Mrs, f..... 1 s Horton..	700
1217	1677	j. Hancock Frederick, t i..... 1 s Horton..	700
1218	1700	Hale Alfred, t..... 6 s Horton..	800
1219	1699	Hiscox Thomas, f..... 5 s Bathurst..	4800
1220	1704	Hibbert Mrs, f..... 6 s Horton..	2100
1221	1709	Hobbins Margaret, t..... 6 s Horton..	1200
1222	1710	Hibbert Mrs, f..... 6 s Horton..	2800
1223	1715	j. Hay William, t..... 8 s Horton..	900
1224	1721	j. Hogg Issac, f..... 10 s Horton..	600
1225	1722	Hill Thomas, f..... 10 s Horton..	900

No. List
1226
1227
1228
1229
1230
1231
1232
1233
1234
1235
1236
1237
1238
1239
1240
1241
1242
1243

W 123

FIRST WARD.

61

Amount Assessed
 Bathurst.. 1600
 Bathurst.. 600
 Horton.. 1000
 Bathurst.. 400
 Bathurst.. 3500
 Bathurst.. 1700
 Bathurst.. 500
 Bathurst.. 1600
 Bathurst.. 600
 Horton.. 400
 Horton.. 600
 Horton.. 500
 Horton.. 400
 Horton.. 1500
 Horton.. 1500
 Horton.. 800
 Horton.. 1700
 Horton.. 400
 Horton.. 700
 Horton.. 700
 Horton.. 800
 Bathurst.. 4500
 Horton.. 2100
 Horton.. 1200
 Horton.. 2800
 Horton.. 900
 Horton.. 500
 Horton.. 900

No. on List.	No. on Roll.	Jurors.	Amount Assessed.
1226	1740	Holden John, f 15 s Horton...	9100
1227	1761	Hunt John J A, f 18 s Horton..	900
1228	1764	Hayes Norah, f R C s Horton..	500
1220	1736	Holland William, t 16 s Horton..	400
1230	1769	Hunt Charles B, f. 16 n Simcoe..	2000
1231	1773	j Hayes Nelson, t..... 15 n Simcoe..	600
1232	1779	Holman Francis, f. 14 n Simcoe..	900
1233	1799	Hibbett William, t 10 n Simcoe..	500
1234	1803	j Heron Robert, f 9 n Simcoe..	800
1235	1817	Hall Tassie, t 6 n Simcoe..	750
<p><i>W 1235 Hibbett William H. I. 18 Horton 249 Wellington</i></p>			
1236	1566	Irvine James, t R C. 27 n Horton..	400
1237	1485	j Johnston Edgar, t 7 s Bathurst..	900
1238	1556	Johns Solomon, f 26 s Bathurst..	500
1239	1563	Joyce Thomas, f R C. 27 s Bathurst..	500
1240	1572	j Joyce Thomas, t R C 25 n Horton..	600
1241	1619	James Edwin, t. 11 n Horton..	500
1242	1624	Johnston Mary E, f 11 n Horton..	1600
1243	1626	Johnston Mary E, f 11 n Horton..	900

FIRST WARD.

No. on List.	No. on Roll.	Jurors.	Amount Assessed
1244	1646	j Johnston William, t 6 n Horton..	600
1245	1657	j James Robert, t i 3 n Horton..	1000
1246	1672	Johnston, f 1 s Horton..	700
1247	1675	Jones William, t 1 s Horton..	700
1248	1709	Judd Hubert, f 10 n Simcoe..	900
1249	1473	Kennedy Honora, f R C 5 s Bathurst..	900
1250	1475	Kettle Caroline, t 6 s Bathurst..	1000
1251	1475	Kettle John, f 6 s Bathurst..	1000
1252	1554	Kelly Patrick, t R C 25 s Bathurst..	400
1253	1647	Kennedy Elizabeth, f 6 n Horton..	1200
1254	1695	j Kearns John W, f 5 s Horton..	800
1255	1702	j King Charles, t 5 s Horton..	800
1256	1746	j Kay Alex R, t 16 s Horton..	800
1257	1770	Knichetel Daniel, t 15 n Simcoe..	600
1258	1806	j Kidd Garbut T, t 8 n Simcoe..	800
1259	1811	Kenny Patrick, f R C 7 n Simcoe..	700
1260	1829	Kelly John, t 4 n Simcoe..	1000

No. on List.

1261

1262

1263

1264

1265

1266

1267

1268

1269

1270

1271

1272

1273

1274

1275

1276

1277

1278

1279

FIRST WARD.

Amount Assessed
 Horton.. 600
 Horton.. 1000
 Horton.. 700
 Horton.. 700
 Simcoe.. 900

 hurst.. 900
 hurst.. 1000
 hurst.. 1000
 hurst.. 400
 orton.. 1200
 orton.. 800
 orton.. 800
 rton.. 800
 ncoe.. 600
 ncoe.. 800
 ncoe.. 700
 ncoe.. 1000

No. on List.	No. on Roll.	Jurors.		Amount Assessed.
1261	1498	j Lennox Harry, t	9 n Horton..	1000
1262	1541	Lewis Levy, t	23 s Bathurst..	600
1263	1631	j Loney Frank D, t	10 n Horton .	600
1264	1701	j Lindsay James, t	.6 s Horton..	800
1265	1723	Lindsay Martha, f	.6 s Horton..	1000
1266	1736	j Lennox James, t	15 s Horton..	1400
1267	1760	Land Edmund K, f	17 s Horton..	850
1268	1798	Legg Samuel, t	10 n Simcoe..	400
1269	1823	Love Agnes, f	.5 n Simcoe..	800
1270	1828	j Lewis Daniel, t	.5 n Simcoe..	600
1271	1835	Lockhart William, f	.2 n Simcoe..	900
1272	1455	Mason John, t	.1 s Bathurst..	400
1273	1460	Mason John, t	.1 s Bathurst..	400
1274	1519	j Mason Dennis, t	15 s Bathurst .	1900
1275	1521	Murray Francis E, f	16 s Bathurst..	1000
1276	1554	Mawhinney Robert, f	25 s Bathurst..	800
1277	1559	Murray Thomas, t	26 s Bathurst..	400
1278	1566	Murphy Andrew, f	27 n Horton..	400
1279	1580	Milbourne Andrew, f	22 n Horton..	800

FIRST WARD.

No. on List.	No. on Roll.	Jurors.	Amount Assessed.	No. on List.
1280	1588	Morris Edwin, i	20 n Horton.. 500	1299
1281	1603	Murray Michael, t R C.	15 n Horton.. 1500	1300
1282	1679	j Moylan William, f R C.	1 s Horton.. 2500	1301
1283	1694	Martin Alexander, t	5 s Horton.. 400	1302
1284	1698	j Macklin Henry, t	5 s Horton.. 1600	1303
1285	1702	Mitchell Miss, f	6 s Horton.. 2400	1304
1286	1745	j Melbourne Andrew, t	15 s Horton.. 1100	1305
1287	1747	Moffat James, f	16 s Horton.. 1600	1306
1288	1756	Moffat James, f	16 s Horton.. 5700	1307
1289	1769	Mills Mary, t	16 n Simcoe.. 1000	1308
1290	1777	Moffat James, f	15 n Simcoe.. 4500	1309
1291	1791	Miller Francis, t	10 n Simcoe.. 700	1310
1292	1821	Morgan Elizabeth, f	6 n Simcoe.. 1400	1311
1293	1830	j Marshall John, t	4 n Simcoe.. 1000	1312
1294	1831	Mahon John F, f R C.	4 n Simcoe.. 1400	1313
1295	1837	j Malory Frank, t	1 n Simcoe.. 900	1314
				1315
				1316
				1317
				1318
				1319
				1320
				1321
				1322
				1323
1296	1531	McKenzie Mrs, t	20 s Bathurst.. 900	1324
1297	1540	McPhee Roderick, t	23 s Bathurst.. 400	1325
1298	1541	McPhee John, f	24 s Bathurst.. 600	1326

FIRST WARD.

65

Amount Assessed.	No. on List.	No. on Roll.	Jurors.	Amount Assessed
Horton.. 500	1299	1543	McPhee Alexander, f. 24 s Bathurst..	1000
Horton.. 1500	1300	1544	McGeary Ellen, t 25 s Bathurst .	500
Horton.. 2500	1301	1555	McNamara Martha A, f 26 s Bathurst.	600
Horton.. 400	1302	1560	j McPhee Alexander, f, R C 24 s Bathurst..	600
Horton.. 1600	1303	1563	McGarvey Edward, t. 27 s Bathurst..	500
Horton.. 2400	1304	1569	McNeill Catharine, f R C. 26 n Horton..	400
Horton.. 1100	1305	1571	McNamara Mrs, f. 26 n Horton..	400
Horton.. 1600	1306	1579	j McCarthy Jeremiah, f R C. . . . 23 and 24 n Horton..	1300
Horton.. 5700	1307	1597	McKeogh William, f 16 n Horton..	1600
ncee.. 1000	1308	1597	McKeogh John, f. 16 n Horton..	1600
ncee.. 4500	1309	1614	McCutcheon Wm H, t 13 n Horton..	2500
ncee.. 700	1310	1618	McIntosh Andrew, t. 11 n Horton..	500
ncee.. 1400	1311	1649	j McPhail Duncan, f 6 n Horton..	1000
ncee.. 1000	1312	1667	McKenzie Philip, f. 1 n Horton..	1800
ncee.. 1400	1313	1677	McClellan George, f. 1 s Horton..	2000
ncee.. 900	1314	1686	McKinnon Angus, t 3 s Horton..	700
	1315	1688	j McLaren Jeremiah, t. 4 s Horton..	800
	1316	1697	j McLean Frank, t. 5 s Horton..	1100
	1317	1712	McDougall John, f 7 s Horton..	500
	1318	1713	McPhail Archibald, t. 7 s Horton..	500
	1319	1713	McDougall John, f 7 s Horton..	500
	1320	1725	McCormick Wm, f. 11 s Horton..	1500
	1321	1726	McCormick Alice, f 11 s Horton..	2500
	1322	1727	j McArthur Charles, f i. 12 s Horton..	1200
	1323	1733	j McDonald John, t. 14 s Horton..	1000
rst.. 900	1324	1734	j McBroom George, t. 14 s Horton..	1000
rst.. 400	1325	1748	j McRoberts Robert, t. 16 s Horton..	500
rst.. 600	1326	1749	j McAush Daniel, t. 16 s Horton..	500

FIRST WARD.

No. on List.	No. on Roll.	Jurors.	Amount Assessed.
1327	1750	McKeough John, f 16 s Horton..	600
1328	1750	McKeough William, f ,16 s Horton..	600
1329	1785	McCormick Ernest, f 12 n Simcoe..	700
1330	1786	McCormick Andrew, f 11 n Simcoe	1400
1331	1787	j McMichael John, t 11 n Simcoe..	800
1332	1788	j McMichael James, t... 11 n Simcoe..	800
1333	1790	McCormick Alice, f 11 n Simcoe...	800
1334	1810	McNeill James, t R C..... 7 n Simcoe..	2300
1335	1825	j McCormick James, t 5 n Simcoe..	900
1336	1834	McFadden John, f i 2 n Simcoe..	1200
1337	1461	O'Flaherty Maria, f t R C..... 1 s Bathurst..	3000
1338	1516	O'Brien Mrs James, f R C 15 s Bathurst..	2200
1339	1517	O'Brien Ellen, f R C..... 15 s Bathurst..	1200
1340	1630	O'Hearn Daniel, f R C. 10 n Horton..	2100
1341	1631	O'Hearn John, f R C..... 10 n Horton..	600
1342	1655	O'Meara Martin, f R C..... 4 n Horton..	1000
1343	1703	j Osgood Horatio A, t..... 6 s Horton..	1200
1344	1720	O'Hearn Daniel, f R C 10 s Horton..	1600
1345	1744	Osbourne Randolph, t..... 15 s Horton..	1100

No. on List.

1346

1347

1348

1349

1350

1351

1352

1353

1354

1355

1356

1357

1358

1359

1360

1361

1362

1363

1363

FIRST WARD.

67

Amount Assessed.
 orton.. 800
 orton.. 600
 mcoe.. 700
 mcoe 1400
 mcoe.. 800
 mcoe.. 800
 mcoe.. 2300
 mcoe.. 900
 mcoe.. 1200

 rst.. 3000
 rst.. 2200
 rst.. 1200
 on.. 2100
 on.. 600
 on.. 1000
 on.. 1200
 on.. 1300
 on.. 1100

No. on List.	No. on Roll.	Jurors.	Amount Assessed.
1346	1530	Pool Samuel, f.....20 s Bathurst..	2000
1347	1532	Phair Henry, f.....22 s Bathurst..	600
1348	1552	Pratt Edward, jr.....25 s Bathurst..	500
1349	1564	Pritchett Janet, f.....27, 28 n Horton..	650
1350	1604	j Pocock Phillip, t R C15 n Horton..	1500
1351	1628	Payne James, t10 n Horton..	700
1352	1642	Porter James, f7 n Horton..	400
1353	1662	Parish George, f2 n Horton..	800
1354	1672	Phillips Elizabeth, t.....1 s Horton..	700
1355	1682	j Pink George C, t2 s Horton..	1000
1356	1714	Pickell George E, f7 s Horton..	800
1357	1757	Phillips Henry, f17 s Horton..	800
1358	1793	Phair Henry, f10 n Simcoe..	800
1359	1813	Pickell Jordan, t6 n Simcoe..	400
1360	1829	Pringle John, f.....5 n Simcoe..	4400
1361	1831	Pearson Henry, t.....4 n Simcoe..	400
1362	1832	Parkinson Thomas, t3 n Simcoe..	800

W/362 Powell Henry. I. 19 Horton 251 Wellington

1363 1732 Quinn Margaret, t14 s Horton.. 2000

FIRST WARD.

No. on List.	No. on Roll.	Jurors.	Amount Assessed.
1364	1458	Robinson Wm, f 1 s Bathurst..	3700
1365	1547	Rutherford Prudence, t..... 25 s Bathurst..	600
1366	1575	j Rudd John, t..... 24 n Horton..	600
1367	1575	Rose Frederick, f 24 n Horton..	600
1368	1634	Russell Hugh, t..... 10 n Horton..	400
1369	1639	j Ramsay Edwin, f..... 7 n Horton..	850
1370	1617	Rudd Chas B, f 8, 9 n Horton..	3800
1371	1791	Robinson Edward, f 10 n Simcoe..	700
1372	1801	Reeves Wm J, t R.C..... 10 n Simcoe..	400
1373	1801	Robinson Edward, f..... 10 n Simcoe..	400
1374	1831	Rogers Mrs, f 3 n Simcoe ..	800
1375	1834	j Robinson Wm, t 2 n Simcoe..	1000
1376	1835	Robinson George, t 2 n Simcoe..	900
1377	1458	j Sanders Henry, t 1 s Bathurst..	900
1378	1487	j Shears Christopher, f 7 s Bathurst..	1300
1379	1493	Stevens Thomas A, f..... 9, 10 s Bathurst..	6000
1380	1497	Stevens Thomas A, f 9 n Horton..	1332
1381	1504	Scandrett Leonard H, f..... 11 s Bathurst..	2250
1382	1507	Stewart John A, f 12 s Bathurst..	400

No. on List.
1383
1384
1385
1386
1387
1388
1389
1390
1391
1392
1393
1394
1395
1396
1397
1398
1399
1400
1401
1402
1403
1404
1405

FIRST WARD.

Amount Assessed.	No. on List.	No. on Roll.	Jurors.	Amount Assessed.
Bathurst.. 3700	1383	1509	j Sparks Aeneas, t 13 s	Bathurst.. 600
Bathurst.. 600	1384	1534	Shrieves Andrew, t... .. 16 s	Bathurst.. 1800
Horton.. 600	1385	1574	Spearman Patrick, f R C..... 25 n	Horton.. 1150
Horton.. 600	1386	1577	Southam Richard, f 24 n	Horton.. 1000
Horton.. 400	1387	1580	Scott Alex M, t 22 n	Horton.. 800
Horton.. 850	1388	1594	Stead Charles, f..... 17 n	Horton.. 1500
Horton.. 3800	1389	1608	j Smith James F, t 15 n	Horton.. 1400
Simcoe.. 700	1390	1616	Smyth William G, t..... 12 n	Horton.. 1300
Simcoe.. 400	1391	1627	Smally Nancy, f 10 n	Horton.. 800
Simcoe.. 400	1392	1630	j Shoultz Andrew, t 10 n	Horton.. 700
Simcoe . 800	1393	1645	Smith Wm, f 6 n	Horton.. 800
Simcoe.. 1000	1394	1653	Stule Albert, t 5 n	Horton.. 500
Simcoe.. 900	1395	1656	j Stevens Walter, f..... 4 n	Horton.. 1000
	1396	1687	j Stone James, t 4 s	Horton.. 1200
	1397	1724	j Sigsworth John, t 11 s	Horton.. 800
	1398	1734	Schram Burwell, f 14 s	Horton.. 4000
	1399	1773	Shaw Sarah, f..... 15 n	Simcoe.. 2500
	1400	1781	Schilenzig Emil, t 13 n	Simcoe.. 600
	1401	1793	Smith Wm J, f 10 n	Simcoe.. 450
	1402	1802	j Stewart Angus C, f i 9 n	Simcoe.. 2400
	1403	1806	j Shane John, f 8 n	Simcoe.. 2400
	1404	1827	Shenick Thomas, t 5 n	Simcoe.. 400
	1405	1836	j Sloan James, t 2 n	Simcoe.. 800

FIRST WARD.

No. on List.	No. on Roll.	Jurors.	Amount Assessed
1406	1469	Taylor James W, f..... 3 s Bathurst..	600
1407	1470	Taylor William D, f..... 3 s Bathurst..	1500
1408	1477	Thomas Jane, t..... 6 s Bathurst..	1600
1409	1490	Thompson Catharine, f..... 8 s Bathurst..	1800
1410	1494	Turner William P, f 9 and 10 s Bathurst..	6000
1411	1499	Turner William P, f..... 9 s Bathurst n Horton..	1334
1412	1513	Templeton Samuel, t..... 14 s Bathurst..	500
1413	1611	Taylor George, f..... 15 n Horton..	5600
1414	1615	Taylor George, f..... 12 n Horton..	1600
1415	1617	Tanton Henry, t..... 11 n Horton..	500
1416	1666 j	Taylor Charles, f 1 n Horton..	1400
1417	1728	Twøhy John, f R C..... 15 n Horton..	600
1418	1767 j	Thorpe Munsar, t..... 16 s Simcoe..	600
1419	1777	Thomas Sarah M, t 14 n Simcoe..	800
1420	1780 j	Tessereaux Frank, t R C..... 13 n Simcoe..	800
1421	1790	Thompson Wm J, t..... 11 s Simcoe..	800
1422	1794	Todd Gilbert, f..... 10 n Simcoe..	1200
1423	1841 j	Tuckett Thomas B, t..... 1 n Simcoe..	1000
1424	1842 j	Trotman Moses, t 1 n Simcoe..	800

No. on N
List. 1

1425 1

1426 1

1427 14

1428 15

1429 15

1430 15

1431 15

1432 15

1433 15

1434 15

1435 15

1436 15

1437 15

1438 16

1439 16

1440 16

1441 16

1442 16

1443 16

1444 16

1445 16

1446 16

FIRST WARD.

71

Amount Assessed	No. on List.	No. on Roll.	Jurors.		Amount Assessed.
Bathurst.. 600	1425	1496	j	Vanbuskirk Lawrence, f	9 n Horton.. 1000
Bathurst.. 1500	1426	1575		Vass David, f	14 s Bathurst .. 800
Bathurst.. 1600					
Bathurst.. 1800					
Bathurst.. 6000					
Horton.. 1334					
Bathurst.. 500					
Horton.. 5600					
Horton.. 1600	1427	1474	j	Wonnocott Robert, f	5 s Bathurst.. 1000
Horton.. 500	1428	1505		Wilson Hugh, f R C	11 s Bathurst.. 400
Horton.. 1400	1429	1532		Waterman Mary Ann, t	22 s Bathurst.. 600
Horton.. 600	1430	1535		Wall George, t	22 s Bathurst.. 300
Simcoe.. 600	1431	1540		Wheaton Wm, f	23 s Bathurst.. 1000
Simcoe.. 800	1432	1547		Ward James, f	25 s Bathurst.. 600
Simcoe.. 800	1433	1562	j	Ward James, f	27 n Horton.. 600
Simcoe.. 800	1434	1571		Wm Wm, f	26 n Horton.. 400
Simcoe.. 1200	1435	1576		Walker George, t	24 n Horton. 500
Simcoe.. 1000	1436	1596		Wilson Wm, t	16 n Horton.. 1100
Simcoe.. 800	1437	1599		Wyatt Wm, f	16 n Horton.. 3000
	1438	1605		Winnett Anne, f	15 n Horton.. 1500
	1439	1635		Ward John t R C	10 n Horton.. 400
	1440	1644		Watson George, f	7 n Horton.. 1000
	1441	1651		Williams James L, f	5 n Horton.. 1200
	1442	1653		Williams Walter De Ray	5 n Horton.. 1000
	1443	1662	j	Woodworth Charles, t	2 n Horton.. 800
	1444	1681		Warden Joseph, t	2 s Horton.. 400
	1445	1689	j	Walker Thomas, f	5 s Horton.. 700
	1446	1694		Walker Thomas, f	5 s Horton .. 400

FIRST WARD.

No. on List.	No. on Roll.	Jurors.		Amount Assessed.
1447	1731	j	Whittaker Ellis G, f 13 s Horton..	1600
1448	1749		Winnett Susan, f 16 s Horton..	1000
1449	1783	j	Webster W H, t 12 n Simcoe..	900
1450	1785		Waters John, t 12 n Simcoe..	700
1451	1792		Williams John L, t 10 n Simcoe..	400
1452	1797		Wright Henry, t 10 n Simcoe..	400
1453	1814		Wood Joseph, f 6 n Simcoe..	1100
1454	1824	j	Wissen Robert, t 5 n Simcoe..	1000
1455	1757		Zwald Andrew, t 17 s Horton..	800

No. on N
List. P

1456 1

1457 1

1458 1

1459 2

1460 2

1461 2

1462 2

1463 2

1464 2

1465 1

1466 1

1467 1

1468 1

1469 1

1470 1

Amount
Assessed.

Horton.. 1600
Horton.. 1000
Simcoe.. 900
Simcoe.. 700
Simcoe.. 400
Simcoe.. 400
Simcoe.. 1100
Simcoe.. 1000

FIRST WARD.

FOURTH SUB-DIVISION.

Horton.. 800

No. on List.	No. on Roll.	Jurors.	Amount Assessed
1456	1907	Anderson Edward, f 3 s Simcoe..	1200
1457	1915	Anderson Henry, f..... 7 s Simcoe..	400
1458	1971	Armstrong John, t..... 1 n Gray..	1000
1459	2019	Alton Thomas, t..... 1 n Hill..	400
1460	2028	Alfred Michael, t..... 2 s Hill..	500
1461	2049	j Anderson Peter, t..... 6 n South..	800
1462	2061	Anderson William J, t..... 3 n South..	550
1463	2064	j Adams Isaac, f..... 2 n South..	600
1464	2089	Aspden Thomas..... 7 s South..	400
1465	1866	Brunden Mrs, f..... 2 s Simcoe..	1000
1466	1870	Brown Daniel, f..... 4 s Simcoe..	1800
1467	1872	Bryanton William J, f..... 5 s Simcoe..	400
1468	1877	Brophy Mrs, f..... 5 s Simcoe..	500
1469	1878	Brophy Mary Anne, f..... 5 s Simcoe..	600
1470	1894	Buttery Mrs, f..... 8 s Simcoe..	1200

FIRST WARD.

No. on List.	No. on Roll.	Jurors.	Amount Assessed.	No. on List.
1471	1902	j Boyd Henry, f 10 s Simcoe . . .	850	1493
1472	1903	Brophy Thomas, t 10 s Simcoe . . .	800	1494
1473	1936	Brown Margaret, f 11 n Gray . . .	1800	1495
1474	1938	Bennett Mrs, f 10 n Gray . . .	500	1496
1475	1940	Boyd John, t 7 n Gray . . .	500	1497
1477	1956	Burke Edward, f 5 n Gray . . .	900	1498
1478	1969	Brophy Mrs, f 1 and 2 n Gray . . .	1000	1499
1479	1973	Brimsmead Henry T, f 1 s Gray . . .	1900	1500
1480	1983	Bray Henry, f 3 s Gray . . .	1000	1501
1481	2005	j Blair William J, t 6 n Hill . . .	600	1502
1482	2006	Booth Catharine, f 6 n Hill . . .	600	1503
1483	2007	Booth Kate, f 6 n Hill . . .	1100	1504
1484	2015	Brock Thomas, f 3 n Hill . . .	800	1505
1485	2027	Bull Thomas, t 1 s Hill . . .	500	1506
1486	2065	j Blackwell Thomas, f 2 n South . . .	700	1507
1487	2069	j Blackwell Alfred, t 1 n South . . .	800	1508
1488	2078	j Brown William, t 2 s South . . .	800	1509
1489	2082	j Booth Patrick, f R C 4 s South . . .	700	1510
1490	2091	Barley William, f t w Clarence . . .	400	1514
1491	2099	Bartlett William H, t 5 e Clarence . . .	400	1515
1492	2103	j Boyce Henry, f 3 e Clarence . . .	700	1516
				1517
				1518
				1519
				1520
				1521
				1522
				1523

FIRST WARD.

75

Amount Assessed.	No. on List.	No. on Roll.	Jurors.	Amount Assessed.
Simcoe.. 850	1493	1858	j Cohoun William, t.....1 s Simcoe..	600
Simcoe... 800	1494	1859	j Cathcart George, t.....1 s Simcoe..	600
Gray.. 1800	1495	1864	j Cowley Thomas, t.....2 s Simcoe..	700
Gray.. 500	1496	1871	Campbell Thomas, t.....5 s Simcoe..	400
Gray.. 500	1497	1874	Crosby Robert, f.....5 s Simcoe..	1000
Gray.. 900	1498	1879	Coombs William, t.....5 s Simcoe..	600
Gray.. 1000	1499	1880	Clegg Robert, f.....5 s Simcoe..	1500
Gray.. 1900	1500	1889	Clegg Letitia, f.....6 s Simcoe..	800
Gray.. 1000	1501	1888	Clegg Robert, f.....6 s Simcoe..	3200
Hill.. 600	1502	1891	Clegg John, f.....6 s Simcoe..	800
Hill.. 600	1503	1891	Calhoun James, t.....6 s Simcoe..	400
Hill.. 1100	1504	1901	Campbell Mrs, f.....10 s Simcoe..	2700
Hill.. 800	1505	1904	Court James, t.....11 s Simcoe..	800
Hill.. 500	1506	1918	Chantler Frederick, t.....s Simcoe, mill pr'y..	500
outh.. 700	1507	1945	Code Richard, f.....9 n Gray..	700
outh.. 800	1508	1959	Chutto Mrs, f.....5 n Gray..	800
outh.. 800	1509	1999	Cotterell William, t.....11 s Gray..	400
outh.. 700	1510	2011	Cryer John W, f.....5 n Hill..	800
ence 400	1514	2010	Cooper John W, f.....5 n Hill..	800
ence.. 400	1515	2016	j Cousins Job, f.....2 n Hill..	1500
ence.. 700	1516	2025	Chalmers Archibald, t.....1 s Hill..	400
	1517	2043	j Clarke Thomas, t.....6 s Hill..	700
	1518	2043	j Connor Thomas, f R C.....6 s Hill..	700
	1519	2044	Connor Thomas, f R C.....6 s Hill..	700
	1520	2046	Connor Thomas, f.....6 s Hill..	600
	1521	2048	Case Emma, t.....6 n South..	600
	1522	2073	Ching William, f.....1 s South..	550
	1523	2088	Churcher Thomas, f.....7 s South..	1600

No. on List.	No. on Roll.	Jurors.	Amount Assessed.
1524	2090	Churcher Thomas, f 7 s South..	800
1525	2090	Collins Daniel, t 7 s South..	400
1526	2096	Clayton John, t 5 Furnival Terrace..	400
1527	2097	Chappel Sarah, t 6 Furnival Terrace..	400

1528	1854	Driscoll Michael, t R C 1 s Simcoe..	400
1529	1866	Davis George, t 2 s Simcoe..	500
1530	1885	Dowswell Geo B, t 6 s Simcoe..	400
1531	1900	j Drennan James, t 10 s Simcoe..	1000
1532	1901	j Dawson Wilberforce, t 10 s Simcoe..	1000
1533	1906	j Dumpy Thomas, t 4 s Simcoe..	800
1534	1946	Downing John, t R C 8 n Gray..	450
1535	1975	Dell Charles, t 1 s Gray..	500
1536	1976	Dudley Joseph, t 1 s Gray..	700
1537	1978	j Dudley Joseph, f 1 Gray..	850
1538	2004	Donovan, t 6 n Hill..	600
1539	2026	Diprose Henry, f 1 s Hill..	900
1540	2031	Dean John, t 2 s Hill..	500
1541	2056	Durand Ellen, t 5 n South..	700

FIRST WARD.

No. on List.	No. on Roll.	Jurors.	Amount Assessed
1555	1914	Flemming Jane, f. 9 n Gray..	700
1556	1947	Foote James, t 8 n Gray..	500
1557	1962	Francis John, t 3 n Gray..	400
1558	1984	Fox James, f R C 3 s Gray..	1500
1559	1986	j Fox James, f R C 4 s Gray..	3200
1560	1995	Findlater James, f i. 8 s Gray..	800
1561	2058	Fleurant Lewis, f 5 n South..	1300
1562	2056	Fallahee James, f R C 5 n South..	1300
11			
1563	1895	Green Eliza, f. 8 s Simcoe..	1000
1564	1912	Guthrie Thomas, t 6 s Simcoe..	700
1565	2000	j Garfut Wm, t 12 s Simcoe..	800
1566	2032	j Grasby Wm A, f. 3 s Hill..	650
1567	2034	j Guest Geo, f 4 s Hill..	800
1568	2059	j Gibson Frank, f 4 n South..	900
1569	2066	Gore H H, t 1 n South..	600
1570	2075	Garred Thomas, t 1 s South..	800
1571	2092	Green Wm, f 6 Furnival Terrace..	400
1572	2096	George James, f. 5 Furnival Terrace, e Clarence..	1000
1573	2099	George Wm, f 5 Furnival Terrace, e Clarence..	400

No. on List.	No. on List.
1574	1
1575	1
1576	1
1577	1
1578	1
1579	1
1580	1
1581	1
1582	1
1583	1
1584	2
1585	2
1586	2
1587	2
1588	2
1589	2

1590	1
1591	1

FIRST WARD.

79

Amount Assessed	No. on List.	No. on Roll.	Jurors.	Amount Assessed.
n Gray.. 700	1574	1860	Hutchinson Theophilus St V, t..... 1 s Simcoe..	1000
n Gray.. 500	1575	1897	Hill Thomas, t..... 9 s Simcoe ..	600
n Gray.. 400	1576	1905	Hance Wm, f..... 101 s Simcoe..	900
s Gray.. 1500	1577	1916	Hore Richard, t..... Mill Property..	500
s Gray.. 3200	1578	1919	Hunt Charles B, t..... Mill Property..	8000
s Gray.. 800	1579	1942	Heslett Joseph, t..... 10 n Gray..	400
South.. 1300	1580	1961	Hammond Michael, t R C..... 3 n Gray	600
South.. 1300	1581	1972	j Herrick James, t..... 1 n Gray..	1000
	1582	1974	Holliday Charles, t..... 1 s Gray..	500
	1583	1977	Howard Thomas, t R C..... 1 s Gray..	1200
	1584	2009	j Hornsby Robert, t..... 5 n Hill..	700
	1585	2049	Hunter John, f..... 6 n South..	1300
	1586	2053	Harris Catherine, t..... 5 n South..	700
	1587	2057	j Hunter Rufus, t..... 5 n South..	600
	1588	2097	Hogg Isaac, f..... 6 Furnival Terrace..	400
	1589	2106	j Handy Wm, f..... 1 s South..	700
mcoe.. 1000				
mcoe.. 700				
mcoe.. 800				
Hill.. 650				
Hill.. 800				
outh.. 900				
outh.. 600				
outh.. 800				
race.. 400				
ence.. 1000	1590	1954	j Ingram John, f..... 5 n Gray..	1100
ence.. 400	1591	1967	Irwin Mrs John..... 2 n Gray	2200

FIRST WARD.

No. on List.	No. on Roll.	Jurors.	Amount Assessed.
1592	1861	j Johnston James, t 1 s Simcoe..	1200
1593	1911	Jenkins Wm, f 1 s Simcoe..	1850
1594	1968	Jones Elizabeth, t 2 n Gray..	500
1595	2024	Johnson Jane, t 1 s Hill..	500
1596	2069	Jones John W, f 1 n South..	3400
1597	2072	Jones Elizabeth, f 1 s South..	400
1598	1871	Kirkpatrick James, f 5 s Simcoe..	400
1599	1881	j Kingsmill Robert F, t 6 s Simcoe..	900
1600	1906	Kirk Andrew, f 4 s Simcoe..	800
1601	1946	Kennedy James, f 8 n Gray.	950
1602	1948	Kennedy John B, f 8 n Gray..	400
1603	1953	Kirkpatrick Andrew, t 5 n Gray..	400
1604	1959	Keyes Simeon, t 5 n Gray .	400
1605	1970	Kennedy John, f 1 n Gray.	600
1606	1979	j Kenny Felix, t R C 2 s Gray..	600
1607	2012	Kennedy James, f 5 n Hill	500
1608	2020	Kennedy Jeremiah, f 1 n Hill..	400
1609	2021	j Kennedy John, f 1 n Hill..	1000
1610	2083	Kennedy John, f 5 s South..	400
1611	2084	Kennedy James, f 5 s South..	400
1612	2085	Kennedy Jeremiah, f 5 s South..	400

No. on List.	No. on Roll.
1613	18
1614	18
1615	18
1616	18
1617	18
1618	18
1619	18
1620	20
1621	20
1622	20
1623	20
1624	20
1625	20
1626	18
1627	18
1628	18
1629	18
1630	18
1631	18
1632	18
1633	18

FIRST WARD.

81

Amount Assessed.	No. on List.	No. on Roll.	Jurors.	Amount Assessed.
Simcoe.. 1200	1613	1869	Lester Esther, f R C3 s	Simcoe.. 800
Simcoe.. 1850	1614	1922	Labatt John, f 13, 14, 15 s	Simcoe.. 56800
n Gray).. 500	1615	1928	Labatt Eliza, f 13 n	Gray.. 6000
s Hill).. 500	1616	1929	Labatt Eliza, f 12 n	Gray.. 1000
South.. 3400	1617	1965	Loughnane John, t R C..... 2 n	Gray.. 900
South.. 400	1618	1989	j Larkin Joseph, f R C..... 5 n	Gray.. 1000
	1619	1986	j Lamson Wm, t R C 5 n	Gray.. 1000
	1620	2000	Lewis Francis, f 12 s	Gray.. 800
	1621	2008	j Leavens Edwin, t 6 n	Hill.. 600
	1622	2045	Long John, f 6 s	Hill.. 600
	1623	2047	j Law John, f..... 6 s	Hill.. 800
	1624	2060	Love Frank, f. 3 n	South.. 800
	1625	2068	j Little Parker, t 1 s	South.. 800
nceoe.. 400				
nceoe.. 900				
nceoe.. 800				
Gray. 950				
Gray.. 400				
Gray.. 400				
Gray . 400				
Gray. 600	1626	1875	Mason John S, f 5 s	Simcoe.. 900
ray.. 600	1627	1884	j Marr James, t 6 s	Simcoe.. 600
Hill . 500	1628	1904	Mickinson Andrew, f..... 10 s	Simcoe.. 1600
Hill.. 400	1629	1905	May Mary Jane, t..... 11 s	Simcoe.. 800
Hill.. 1000	1630	1908	Munroe John, f..... 2 s	Simcoe... 450
nth.. 400	1631	1911	Monarch Eliza, t 1 s	Simcoe... 700
nth . 400	1632	1923	Millar Robert D, i 14 s	Simcoe.. 500
nth.. 400	1633	1925	Mason Dennis, i 14 s	Simcoe.. 500

FIRST WARD.

No. on List.	No. on Roll.	Jurors.	Amount Assessed.
1634	1929	j Moffat Richard, t 12 n Gray..	1000
1635	1962	McCore Robert, f 3 n Gray..	1000
1636	2003	Malin Thomas, t 13 s Gray..	600
1637	2014	Marshall Wm, f 3 n Hill..	600
1638	2022	Mason Robert, t 1 n Hill..	600
1639	2023	j Morris John, t 1 n Hill..	600
1640	1976	Mason Joseph, f 1 n Gray..	850
1641	2077	Milne Mrs, f 1 s South..	2100
1642	2078	j Munroe John, f R C 2 s South..	800
1643	2087	j Morris John, t R C 6 s South..	800
1644	2104	j Moule Harry, t 2 Furnival Terrace..	800
1645	1855	McDougall John, t R C 1 s Simcoe..	300
1646	1864	McFadden John, f 2 s Simcoe..	700
1647	1892	j McCormick Andrew, f 7 s Simcoe..	3500
1648	1909	McDonald James, t 1 s Simcoe .	550
1649	1914	j McPherson Gilbert, t 6 s Simcoe .	700
1650	1939	McAuliff Michael, t R C 10 n Gray .	600
1651	1951	McLean John, f 6 n Gray..	1800
1652	1956	McDonald Elizabeth, t 5 n Gray..	500
1653	1958	McLean William H, t 5 n Gray..	400
1654	1966	McCarthy John, t 2 n Gray..	700

FIRST WARD.

83

	Amount Assessed.
12 n Gray..	1000
3 n Gray..	1000
13 s Gray..	600
3 n Hill..	600
1 n Hill..	600
1 n Hill..	600
1 n Gray..	850
1 s South..	2100
2 s South..	800
6 s South..	800
al Terrace..	800

No. on List.	No. on Roll.	Jurors.		Amount Assessed
1655	1983	j	McCarty Jeremiah, t R C.....	3 s Gray.. 1000
1656	2001		McLellan John, f.....	12 and 13 s Gray.. 400
1657	2046		McAuliff John, t i R C.....	6 s Hill.. 800
1658	2079		McLeod Thomas, t.....	3 s South.. 400
1659	2105		McKinnon John, f.....	1 Furnival Terrace.. 1600
1660	2010	j	McGaire Andrew, t.....	5 n Hill.. 800
1661	1912		Nichol Thomas, f.....	6 s Simcoe.. 700
1662	1914		Nichol Thomas, f.....	6 s Simcoe.. 700
1663	1987	j	Nagle Richard, t.....	4 s Gray.. 1000
1664	2035		Norman, t.....	4 s Hill.. 500
1665	2062		Northcott Henry, t.....	3 n South.. 400
1666	1888		O'Connell Mary, t R C.....	6 s Simcoe.. 400
1667	1936		Orchard James, t.....	11 n Gray.. 400
1668	1957		Orange John, f R C.....	5 n Gray 900
1669	1981		O'Brien John, t R C.....	2 s Gray.. 500
1670	2036		Orchard John, t.....	4 s Hill.. 500
1671	2041		O'Connor Mary, t R C.....	5 s Hill.. 600

s Simcoe..	300
s Simcoe..	700
s Simcoe..	3500
Simcoe ..	550
Simcoe	700
n Gray .	600
n Gray..	1800
n Gray..	500
n Gray..	400
n Gray..	700

FIRST WARD.

No. on List.	No. on Roll.	Jurors.	Amount Assessed.
1672	1852	j Price John, f.....	1 s Simcoe.. 800
1673	1870	Pope John W, t.....	4 s Simcoe.. 1800
1674	1872	Philpatt Frederick T, t.....	5 s Simcoe.. 400
1675	1893	Perrin Finlay, t.....	8 s Simcoe.. 1200
1676	1898	Parkinson John, f.....	9 s Simcoe.. 2100
1677	1950	Percival Samuel, f.....	7 n Gray.. 1300
1678	1973	Price John, f.....	1 n Gray.. 2800
1679	1981	Pomeroy Geo, t.....	5 s Gray.. 400
1680	1993	j Parke Ephraim J, f.....	7, 8 s Gray.. 1400
1681	1998	Payne Elijah, f.....	11 s Gray.. 1100
1682	2002	Pinnell Lawrence.....	13 s Gray.. 500
1683	2013	Peel John R, f.....	4 n Hill.. 600
1684	2079	Parker Mrs, f.....	3 s South.. 400
1685	2104	Payne Thomas, f.....	2 Furnival Terrace.. 800
1686	1890	Reid George, t.....	6 s Simcoe.. 400
1687	1910	Reid William, t.....	1 s Simcoe.. 600
1688	1924	Raymond Frederick W, i.....	14 s Simcoe.. 400
1689	1951	j Ryder John, t.....	6 n Gray.. 1800
1690	1964	Roache John, f R C.....	3 n Gray.. 900
1691	1982	Ross Mrs, f.....	2 s Gray.. 2100
1692	1992	j Regan Daniel, f R C.....	6 s Gray.. 2500

No. on List.
1693
1694
1695
1696
1697
1698
1699
1700
1701
1702
1703
1704
1705
1706
1707
1708
1709
1710
1711
1712
1713
1714
1715
1716
1717
1718

FIRST WARD.

Amount Assessed.	No. on List.	No. on Roll.	Jurors.	Amount Assessed.
Simcoe.. 800	1693	1858	Spettigue Frank, f 1 s	Simcoe.. 1200
Simcoe.. 1800	1694	1883	Smith Maxwell, t 6 s	Simcoe.. 900
Simcoe.. 400	1695	1896	j Somers Thomas, f 9 s	Simcoe.. 600
Simcoe.. 1200	1696	1937	Summers John, f 11 n	Gray.. 1000
Simcoe.. 2100	1697	1978	Stokers John, t R C 1 s	Gray.. 700
n Gray.. 1300	1698	1980	Stiling William, t 2 s	Gray.. 600
n Gray.. 2800	1699	1988	Smallman Thos H, f 5 s	Gray.. 1000
s Gray.. 400	1700	1985	Shulbacker Martin, t 4 s	Gray.. 1200
s Gray.. 1400	1701	1990	Steele Thomas, t 4 s	Gray.. 400
s Gray.. 1100	1702	1996	Sydere Arthur, f 9 s	Gray.. 1500
s Gray.. 500	1703	2005	Smith James, f 6 n	Hill.. 1200
a Hill.. 600	1704	2029	Spettigue Chas L, f 2 s	Hill.. 1000
South.. 400	1705	2031	Spettigue Francis, f 2 s	Hill.. 1000
errace.. 800	1706	2030	Summers Duncan, t 2 s	Hill.. 500
	1707	2037	j Spettigue Joseph J, f t 5 s	Hill.. 500
	1708	2033	Spettigue Chas L, t 5 s	Hill.. 500
	1709	2039	Spettigue Francis J, f t 5 s	Hill.. 400
	1710	2042	Spettigue Joseph J, f 5 s	Hill.. 1200
	1711	2045	Smith Margaret, t R C 6 s	Hill.. 600
	1712	2036	Stewart Angus C, f 4 s	Hill.. 1000
	1713	2053	Seaton Robert, f 5 n	South.. 1300
nce.. 400	1714	2071	Scanlon John, f R C 1 n	South.. 400
nce . 600	1715	2072	Stewart James, t 1 s	South.. 400
nce.. 400	1716	2073	Suerier Clement P L, t s	South.. 550
Gray.. 1800	1717	2087	j Seaton Robert, f 6 s	South.. 1700
Gray.. 900	1718	2093	Seaton Robert, f 6	Furnival Terrace.. 400
Gray.. 2100				
ray.. 2500				

FIRST WARD.

No. on List.	No. on Roll.	Jurors.	Amount Assessed	No. on List.
1719	1862	Taylor Thomas, t.....	1 s Simcoe.. 400	1736
1720	1952	Taylor James, f	6 n Gray . 1200	1737
1721	1955	j Talbot John, f5 n Gray .. 900	1738
1722	1964	Totten James, t3 n Gray . 300	1739
1723	1970	j Thorae John, t.....	.1 n Gray.. 600	1740
1724	1997	Thompson Isabella, f.10 s Gray.. 500	1741
1725	1996	Thompson James C, t.....	.9 s Gray.. 1500	1742
1726	1997	Thompson Jas C, t.....	.10 s Gray.. 500	1743
1727	2023	Taylor James, f.....	.1 n Hill.. 600	1744
1728	2033	Tremain Thomas, f3 s Hill.. 400	1745
1729	2055	Timinins Mary, t5 n South.. 500	1746
1730	2062	Tamb'ng Thomas, f3 n South.. 950	1747
1731	2067	j Taylor John, t.....	.1 s South.. 1200	1748
1732	2101	Tibbs Wm, f t4 Furnival Terrace.. 400	1749
1733	2102	j Tibbs Abraham, t.....	.4 Furnival Terrace.. 500	1750
				1751
				1752
				1753
				1754
				1755
				1756
1734	2017	j Vitch Frederick, t2 n Hill.. 700	
1735	2060	j Vietch Wm, t.....	.3 n South.. 800	

FIRST WARD.

Amount Assessed	No. on List.	No. on Roll.	Jurors.	Amount Assessed.
s Simcoe.. 400	1736	1856	Wiseneheimer Philip, f 1 s Simcoe..	1900
n Gray . 1200	1737	1856	Wiseneheimer Philip, f 1 s Simcoe..	800
n Gray . 900	1738	1858	j Waddell Samuel J t 1 s Simcoe .	800
n Gray . 300	1739	1863	Wilson Melville S, t 1 s Simcoe..	400
n Gray.. 600	1740	1863	Weston Amos, f 1 s Simcoe..	3000
s Gray.. 500	1741	1868	Weston Amos, f 3 s Simcoe..	1000
s Gray.. 1500	1742	1868	White John, t 3 s Simcoe..	500
s Gray.. 500	1743	1938	j Waldron John, t 10 n Gray..	500
n Hill.. 600	1744	1940	Wilson Lawrence, f 10 n Gray..	800
s Hill.. 400	1745	1943	Wilson Ninian, f 10 n Gray..	1200
South.. 500	1746	1950	j Wingfield John, t 7 n Gray .	600
South.. 950	1747	1969	Winslow William, t 1 n Gray..	500
South.. 1200	1748	1992	j West Peter, t 1 n Gray..	800
errace.. 400	1749	1995	Watson John, f 8 n Gray..	600
errace.. 500	1750	2009	Wrigley John, f 5 n Hill..	700
	1751	2018	j Winder Henry, f 1 and 2 n Hill..	1900
	1752	2019	Whetter Richard, f 1 n Hill..	400
	1753	2027	j Winder Edward, f s Hill..	1100
	1754	2063	White Joseph, f 3 n South.	400
	1755	2077	Woodward Ellen, t 1 s South..	900
	1756	2085	Wright Alfred, t 5 s South.	400
Hill.. 700				
outh.. 800				

I, ALEXANDER SAMUEL ABBOTT, Clerk of the Municipality of the City of London, in the County of Middlesex, do hereby certify that the above List is a correct roll of the First Ward of the said Municipality to be entitled to vote at elections for Members of the Legislative Assembly, and that a copy of such List was first posted in my office, at the City Hall, on the 16th day of August; and I hereby call upon all electors to examine the said List, and if any omissions or other errors are perceived therein, to take immediate proceedings to have the said errors corrected according to law.

Dated this 16th day of August, A. D. 1884.

ALEX. S. ABBOTT,

Clerk of the Municipality of the City of London.

THE
VOTERS' LIST

—FOR THE—

SECOND WARD

—OF THE—

CITY OF LONDON

1884.

LONDON, ONT.:

FREE PRESS PRINTING COMPANY.

1884.

y of the City
he above List
o be entitled
d that a copy
e 16th day of
List, and if
e immediate

TT,
ity of London.

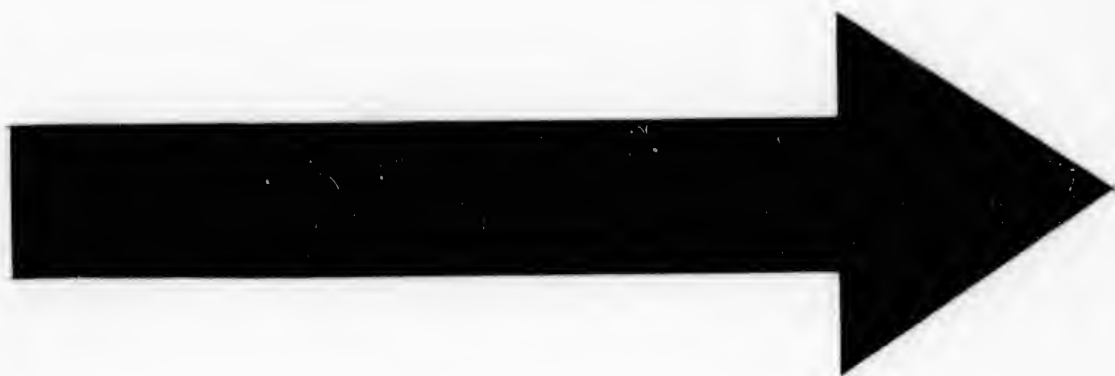

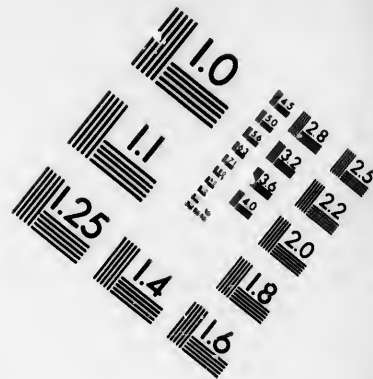
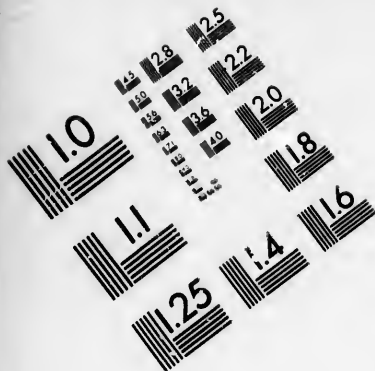

**IMAGE EVALUATION
TEST TARGET (MT-3)**

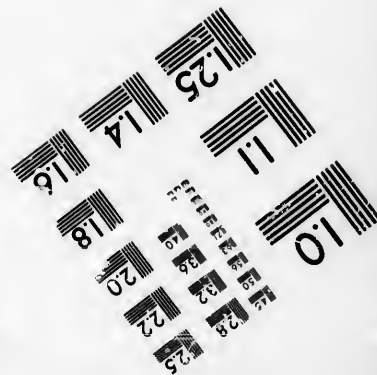
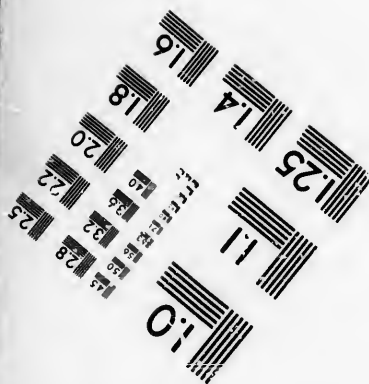
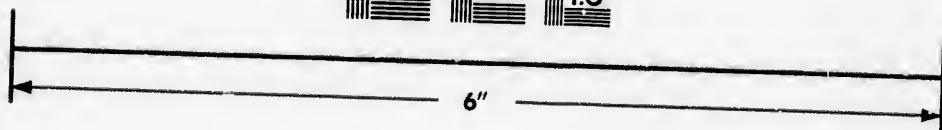
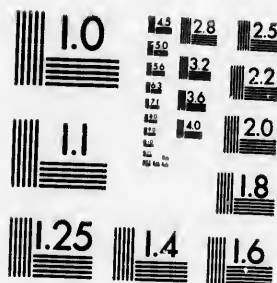

**Photographic
Sciences
Corporation**

23 WEST MAIN STREET
WEBSTER, N.Y. 14580
(716) 872-4503

1.0
1.2
1.5
1.8
2.0
2.2
2.5
2.8
3.2
3.6
4.0
4.5
5.0
5.6
6.3
7.1
8.0
9.0
10.0

1.0
1.2
1.5
1.8
2.0
2.2
2.5
2.8
3.2
3.6
4.0
4.5
5.0
5.6
6.3
7.1
8.0
9.0
10.0

SECOND WARD.

FIRST SUB-DIVISION.

No. on List.	No. on Roll.	Jurors.	Amount Assessed.
1	2248	Ashplant Hubert, t..... 7 n Dundas..	3250
2	2263	Abbott Henry R., t i..... 9 n Dundas..	2300
3	2403	Ashberry William, f..... 12 n Dundas..	12500
4	2405	Ashberry William, f..... 12 n Dundas..	11000
5	2407	Ashberry William, f..... 12 n Dundas..	11000
6	3510	Ainsley Henry L, i..... 17 n Dundas..	400
7	2551	Anderson George, t..... 19 n Dundas..	500
8	2580	j Aikman Alexander, f i..... 21 n Dundas w Ridout..	800
9	2607	Anderson Agnes, t..... 25 n Dundas w Ridout..	400
10	2679	Apple J C, t..... 4 n Carling..	2333
11	2699	j Adams Edward, t..... p 2, p 3, n Carling e Ridout..	1600
12	2718	Abbott Alex. S, f..... 5 s Fullarton..	1800
13	2734	Arnold John, t i..... p 11 w Richmond..	4700
14	2789	j Adams J H, t..... 133 s Fullarton..	1000
15	2794	Anderson William J, i..... w Richmond..	2600
16	28	Abbott Alex. S, f..... 4 s Queen's ave..	4500
17	58	Arnott Henry, f i..... 8 n Queen's ave..	4300
18	2923	Adams John H, i..... e Richmond..	500

SECOND WARD.

No. on List.	No. on Roll.	Jurors.	Amount Assessed
19	2215	Brown Ellen, t. p 5 n Dundas, on Clarence..	2800
20	2246	Boyd Henry, t. 8 n Dundas..	3500
21	2247	Bradford Amos, t. 8 n Dundas..	6000
22	2252	Beattie Thomas, f. 8 n Dundas..	12000
23	2257	Bryan Thomas P G, t. 8 n Dundas..	4500
24	2275	Beattie Thomas & Co, t. 9 n Dundas..	19000
25	2278	Baker Hugh C, f. 10 n Dundas..	7500
26	2286	Bryce Wm, t. 10 n Dundas..	7500
27	2291	Blinn Hiram W, i. 10 n Dundas..	1200
28	2349	Brodie John, i. 11 n Dundas on Richmond..	400
29	2352	Beaton Henry, t. 11 n Dundas on Richmond..	5000
30	2380	Burns George, t. 11 n Dundas..	6500
31	2381	Bapty Harry, t. 11 n Dundas..	6500
32	2381	Beattie John, f. 11 n Dundas..	13000
33	2396	Beltz Edward, t. 12 n Dundas..	10500
34	2413	Bickerton George F, i. 13 n Dundas..	400
35	2417 j	Bland John, t. 13 n Dundas..	5500
36	2419 j	Burris James W, f. 13 n Dundas..	5750
37	2472	Brierley James S, t. 15 n Dundas..	2000
38	2475	Barnwell James L, i. 15 n Dundas..	400
39	2511	Brydges Charles E, i. 17 n Dundas..	400
40	2518	Beech Henry, t i. 17 n Dundas..	1100
41	2540	Burridge John, f. 18 n Dundas..	1500
42	2543	Burridge John, f. 19 n Dundas..	1500
43	2545	Burridge John, f. 19 n Dundas..	1500
44	2560	Barton William, t. 20 n Dundas..	700
45	2592	Best Sarah, t. 21 n Dundas w Ridout..	2400
46	2611	Black James, t. 13 s Carling..	700

SECOND WARD.

	Amount Assessed
on Clarence..	2800
8 n Dundas..	3500
3 n Dundas..	6000
3 n Dundas..	12000
n Dundas..	4500
n Dundas..	19000
n Dundas..	7500
n Dundas..	7500
n Dundas..	1200
Richmond..	400
Richmond..	5000
Dundas..	6500
Dundas..	6500
Dundas..	13000
Dundas..	10500
Dundas..	400
Dundas..	5500
Dundas..	5750
Dundas..	2000
Dundas..	400
Dundas..	400
Dundas..	1100
Dundas..	1500
Dundas..	1500
ias..	1500
ias..	700
ut..	2400
ng..	700

No. on List.	No. on Roll.	Jurors.	Amount Assessed.
47	2618	Beale Charlec Jno, t..... p 10 n Carling..	3600
43	2649	Becher Henry, f, i p 8 n Carling..	3750
49	2650	Becher H. C. R..... p 8 n Carling..	
50	2651	Blackburn Henry S, i..... p 8 n Carling..	400
51	2653	j Bernard William, f i..... p 8 p 7 n Carling..	6000
52	2685	Birrell George S, f..... 3 n Carling..	600
53	2691	j Bundy John, t i 2 n Carling..	1100
54	2698	Birrell William H, f..... 2 n Carling e Ridout..	3500
55	2711	j Baker Henry, t..... 4 s Fullarton..	800
56	2719	Bernard William, f..... p 5 p 7 s Queen's ave..	2000
57	2724	Brown Samuel R, f. R.C..... p 1 p 2 s Queen's ave..	1000
58	2734	Beddoms Foskett B, t i..... p 11 w Richmond..	3500
59	2750	Bazan C F, i..... p 11 w Richmond..	400
60	2755	Blake John J, t, i, R.C..... p 11 w Richmond..	700
61	2757	Buckle Wm D, t i..... p 11 w Richmond..	900
62	2742	Brewer John G, i..... p 11 w Richmond..	400
63	2768	Brown James H, f 122 n Queen's ave..	1200
64	2778	Bennetti John, t, R.C..... 129 s Fullarton ..	1600
65	49	j Burns George, f 479 w Park ave..	7000
66	51	j Bland John, t..... 496 e Park ave..	2500
67	55	j Beech Henry, t 6 n Queen's ave..	1200
68	56	j Boake John, f i..... 6 n Queen's ave..	2600
69	93	Blackburn Josiah, f t 10 e Richmond..	10333
70	2925	Barclay Alexander, i.... 10 e Richmond..	400
71	29	Betts Frederick P, t i..... 10 e Richmond	1750
72	46	Barker R W, i..... 10 e Richmond..	400

SECOND WARD.

No. on List.	No. on Roll.	Jurors.	Amount Assessed.
73	2160	Cobley Thomas, t p 2 n Dundas ..	500
74	2173	Cianciarnto Frank, t, R C p 2 n Dundas ..	2000
75	2183	Crawford Samuel, f 3 n Dundas ..	6500
76	2185	Crawford Samuel, f. 3 n Dundas ..	5500
77	2228	Campbell Fanny W, t 6 n Dundas ..	2800
78	2289	Constable John G, t 10 n Dundas ..	2500
79	2301	Complin Charles F, t i 10 n Dundas on Richmond ..	1900
80	2302	Cronyn Benjamin, t i 10 n Dundas on Richmond ..	5250
81	2312	Coleman H J, i 10 n Dundas on Richmond ..	1000
82	2309	Campbell Peter, i 10 n Dundas on Richmond ..	1400
83	2321	Clarke Francis S, t i 10 n Dundas on Richmond ..	2000
84	2322	Cameron John, t 10 n Dundas on Richmond ..	8000
85	2353	Carrie Wm L, t 11 n Dundas on Richmond ..	5000
86	2361	Cowan Robert K, t 11 n Dundas on Richmond ..	500
87	2364	Crossley Francis, i 11 n Dundas on Richmond ..	1200
88	2434	Chapman John H, t 14 n Dundas ..	5000
89	2470	Campbell Dugald J, i 15 n Dundas ..	1500
90	2526	Cottrell George W, i 18 n Dundas ..	500
91	2549	Cameron Edward R, t i 19 n Dundas ..	1500
92	2542	Cox C F, i n Dundas ..	400
93	2564	Conway Harriet, t R C 20 n Dundas ..	600
94	2615	Carling John, f p 11 p 10 s Carling ..	4000
95	2670	Crabb F H, i 5 n Carling ..	400
96	2698	j Cole Isaiah, t i 2 n Carling e Ridout ..	4000
97	2700	Coote John, f 3 n Carling e Ridout ..	3200
98	2701	Connors Dennis, f R C 3 n Carling e Ridout ..	600
99	2702	Campbell Miss, f 3 n Carling e Ridout ..	1200
100	2719	Caravilla Angeilo, t R C 5 s Queen's ave ..	400

No. on List.
101
102
103
104
105
106
107
108
109
110
111
112
113
114
115
116
117
118
119
120

SECOND WARD.

	Amount Assessed.
Dundas..	500
Dundas..	2000
Dundas..	6500
Dundas..	5500
Dundas..	2600
Dundas..	2500
Richmond..	1900
Richmond..	5250
Richmond..	1000
Richmond..	1400
Richmond..	2000
Richmond..	8000
Richmond..	5000
Richmond..	500
Richmond..	1200
Dundas..	5000
Dundas..	1500
Dundas..	500
Dundas..	1500
Dundas..	400
Dundas..	600
Richmond..	4000
Richmond..	400
Richmond..	4000
Richmond..	3200
Richmond..	600
Richmond..	1200
Richmond..	400

No. on List.	No. on Roll.	Jurors.	Amount Assessed.
101	2729	Casilito Domino, t R C. 7 s Queen's ave..	400
102	2725	Coddington Adam, t p 2 p 3 s Queen's ave..	1000
103	2725	Coddington W H, f..... p 2 p 3 s Queen's ave..	1000
104	2738	Cooper Wm D, t..... p 11 w Richmond..	4000
105	2760	Carling John, f..... p 11 w Richmond..	44000
106	2787	Caravilla Jack, t R C..... 131 s Fullarton..	600
107	2799	Carmichael F F.....	
108	2821	Code Edward, t 3 s Queen's ave..	600
109	34 j	Cooper John, t i..... 5 s Queen's ave..	3900
110	43	Cameron Mrs. Eliza, t 473 w Park ave..	3500
111	48	Cameron John, f..... 473 w Park ave..	3500
112	50	Chisholm Margaret J, f..... 478 e Park ave..	2500
113	51	Chisholm Margaret J, f. 496 e Park ave..	2500
114	75 j	Coffey Thomas, f R C..... 484 and 486 Richmond..	4500
115	89	Clare J K, f t..... 10 Richmond..	5500
116	2928	Cronyn Verschoyle, t i..... 10 e Richmond..	3750
117	33	Cronyn Mrs Benjamin.....	
118	40	Carnegie John, i 10 e Richmond..	1800
119	2193 j	Dodd Donald, t p 4 n Dundas..	10000
120	2206	Dun, Wiman & Co. t..... 5 n Dundas..	1000

SECOND WARD.

No. on List.	No. on Roll.	Jurors.	Amount Assessed.
121	2283	Davis William H, t.....10 n Dundas..	4000
122	2285	Davis George C, t.....10 n Dundas..	750
123	2395	Darch James F, f.....12 n Dundas..	10500
124	2405	j Deacon John S, t.....13 n Dundas..	11000
125	2503	Douglas James, i.....16 n Dundas..	1000
126	2588	Duff David, t, i.....21 n Dundas w Ridout..	1600
127	2598	Dodd George T, t.....22 n Dundas..	1000
128	2690	j Dunbar Donald, t.....2 n Dundas..	1500
129	2694	Deacon John S, f.....1 n Dundas..	1700
130	2730	Dawson Benjamin, i.....Post Office..	400
131	2803	Durand Andrew, t.....1 s Queen's ave..	2750
132	2808	Durand James, f.....1 s Queen's ave..	2750
133	64	Denton John M, f.....9-10-11 n Queen's ave..	12000
134	73	Dignam John S, t.....40 s Dufferin ave..	1200
135	2225	Edy William A, t.....p 6 n Dundas..	3000
136	2226	Edy James N, t.....p 6 n Dundas..	8000
137	2435	j Eaton James, t.....14 n Dundas..	5000
138	2669	Evans George H, i.....5 n Carling..	500
139	2707	Eagleton Robert, t.....2 s Fullarton..	1300

SECOND WARD.

Amount Assessed.
 Dundas.. 4000
 Dundas.. 750
 Dundas.. 10500
 Dundas.. 11000
 Dundas.. 1000
 Ridout.. 1600
 Dundas.. 1000
 Dundas.. 1500
 Dundas.. 1700
 Office.. 400
 s ave.. 2750
 s ave.. 2750
 s ave.. 12000
 ave.. 1200

No. on List.	No. on Roll.	Jurora	Amount Assessed.
140	2707	Eagleton Elizabeth f..... 2 s Fullarton..	1800
141	2791	Evans. Hewitt, t... .. 137 s Fullarton..	1200
142	2817 j	Edmunds Philip J, t..... 2 s Queen's ave..	2800

143	2164-68	Fysh Henry L, t..... p 2 n Dundas..	400
144	2189	Fysh Hewitt, t..... 4 n Dundas..	4000
145	2190 j	Fysh Frederick A W, t..... 4 n Dundas..	1000
146	2217	Forsyth, i..... 5 n Dundas on Clarence..	400
147	2260	Fuller Elephalet, t... .. 9 n Dundas..	5000
148	2310	Fitzgerald A A, j..... 10 n Dundas..	1200
149	2353	Fairbairn Walter, i..... 11 n Dundas..	400
150	2563	Finch George, t..... 20 n Dundas..	600
151	2602	Fleming Edward M, f..... 24 n Dundas..	1000
152	2607	Fleming John, f..... 25 n Dundas..	800
153	2756	Flock John H., t i..... p 11 w Richmond..	3000
154	2767	Fysh Daniel, f..... 132 n Queen's ave..	700
155	2776	Ford Elizabeth, t..... 464 e Talbot..	2000
156	2862 j	Freeland Wm J, t i..... p 10 p 11 n Queen's ave..	2700

SECOND WARD.

No. on List.	No. on Roll.	Jurors.	Address	Amount Assessed.
157	72	j	Ferguson John, f 189 s Dufferin ave.	2700
158	95		Foster Frederick, i 10 e Richmond.	400
159	2154	j	Green Richard, t i p 1 n Dundas.	3100
160	2155	j	Grace George W, t i 1 n Dundas.	2100
161	2164-69		Grey Wm, t 2 n Dundas.	400
162	2180	j	Greenway James, t 3 n Dundas.	2200
163	2195		Graves Otto B, t R C 5 n Dundas.	3500
164	2233		Greer Benjamin, t 7 n Dundas.	2250
165	2294		Gunn William A, t i 10 n Dundas.	1500
166	2303		Greenlees Andrew, t i 10 n Dundas.	2450
167	2307		Grant Stephen, t 10 n Dundas.	1250
168	2328		Gunn Alexander, f 10 n Dundas.	4500
169	2354		Glen John, t 11 n Dundas.	5000
170	2394		Gallena Frances, f R C 12 n Dundas.	10000
171	2411	j	Green John, t 13 n Dundas.	6000
172	2449		Gillean James, f 14 n Dundas.	6000
173	2461		Gorden Joseph, t R C 15 n Dundas.	1000
174	2472		Glass Eva, f 15 n Dundas.	4000
175	2538		Graham Elizabeth, t 18 n Dundas.	500

No. on List.
176
177
178
179
180
181
182
183
184
185
186
187
188
189
190
191
192
193
194

SECOND WARD.

Amount Assessed.

n ave... 2700
 mond... 400
 das.. 3100
 das.. 2100
 das.. 400
 das.. 2200
 das.. 3500
 das.. 2250
 das.. 1500
 das.. 2450
 das.. 1250
 das.. 4500
 as.. 5000
 as.. 10000
 as.. 6000
 as.. 5000
 as.. 1000
 as.. 4000
 s.. 500

No. on List.	No. on Roll.	Jurors.	Amount Assessed.
176	2541	Graydon N P, i n Dundas..	1000
177	2543	Graydon, A O, t i 19 n Dundas..	1900
178	2567	Green John, f 20 n Duudas on Ridout..	6000
179	2568	Green Thomas, f 20 n Dundas on Ridout..	6000
180	2620	Glass John H, t 10 n Carling.	3600
181	2666	Gordon James H, i 5 n Carling..	400
182	2668	Granger James, i 5 n Carling..	400
183	2746	Gibbons Geo C, t i 11 w Richmond..	5000
184	2761	j Greenwood Azuba, t 142 n Queen's ave..	1500
185	2770	Going Henry, t i 456 e Talbot..	2500
186	2795	Griffin George F, i w Richmond.	1200
187	2823	Glavin Michael, t, R C p 3 s Queen's ave..	600
188	68	Gibbons George C, f 17, 18, 19, 20 s Dufferin ave..	10000
189	73	Granger Sanford, f s Dufferin ave..	1200
190	37	Goodhue C F Mrs, i 10 e Richmond..	700
191	2152	j Harkness George W, t 1 n Dundas..	3000
192	2174	j Haskett Henry, f 3 n Dundas..	3500
193	2195	Heal Edward M, t 5 n Dundas..	4000
194	2221	Higgins Louisa, f 6 n Dundas..	4500

SECOND WARD.

No. on List.	No. on Roll.	Jurors.	Amount Assessed.	No. on List.
195	2229	Higgins Benjamin, f.....	6 n Dundas.. 10400	223
196	2229	Higgins Thomas, f.....	6 n Dundas.. 10400	224
197	2230	Hicks James B, t.....	6 n Dundas.. 3000	225
198	2281	Hunt James P, t i.....	6 n Dundas.. 1200	226
199	2232	Hurdie Mary, t.....	7 n Dundas.. 4500	227
200	2243	Hiscox Thomas, f.....	7 n Dundas.. 36500	228
201	2288	Hiscox George T, t.....	7 n Dundas.. 3000	229
202	2252	Hunt Edwin N, t.....	8 n Dundas.. 6000	230
203	2257	Hiscox George, f.....	8 n Dundas.. 4500	231
204	2295	Hammond Fred J, t i.....	10 n Dundas.. 1500	232
205	2813	Hilton J R, i.....	10 n Dundas.. 400	233
206	2341	Hannah David C, t i.....	10 n Dundas.. 900	234
207	2414	Hodgins James, i.....	13 n Dundas.. 400	235
208	2452 j	Heron George, t.....	15 n Dundas.. 3500	236
209	2476	Humpage John W, f.....	16 n Dundas.. 14000	237
210	2465	Hellmuth Isidore F, t i.....	15 n Dundas.. 1500	238
211	2485	Hobbs William R, t.....	16 n Dundas.. 3000	239
212	2487	Hobbs Thomas S, t.....	16 n Dundas.. 3000	240
213	2529	Henderson James M, i.....	n Dundas.. 1100	241
214	2535	Holman Frank, i.....	n Dundas.. 400	
115	2536	Hendershott Peter, f.....	18 n Dundas.. 2000	
216	2569	Hayes George, i.....	n Dundas.. 1000	
217	2571	Hazard James C, i.....	n Dundas.. 1000	
218	2616	Hyman Charles S, f.....	10 n Carling.. 18000	
219	2617	Hyman Anna Maria, t.....	10 n Carling.. 3600	
220	2645	Hamilton Wm T, t.....	9 n Carling.. 1200	
221	2662	Harvey William, t.....	6 n Carling.. 800	
222	2664 j	Harvey Alexander, f.....	6 n Carling.. 4900	

SECOND WARD.

13

Amount Assessed.
 undas.. 10400
 undas . 10400
 undas.. 3000
 undas.. 1200
 undas.. 4500
 undas.. 36500
 undas.. 8000
 undas.. 6000
 undas.. 4500
 undas.. 1500
 undas.. 400
 undas.. 900
 undas.. 400
 undas.. 3500
 undas.. 14000
 undas.. 1500
 undas.. 3000
 undas.. 3000
 undas.. 1100
 undas.. 400
 undas.. 2000
 undas.. 1000
 undas.. 1000
 g.. 18000
 g.. 3600
 g.. 1200
 g.. 800
 .. 4900

No. on List.	No. on Roll.	Jurors.	Amount Assessed.
223	2682	Harris George, i..... n Carling..	500
224	2695	j Hargrave John H, f R. C... .. 1 n Carling..	1000
225	2700	Harris Jane, t..... 1 s Fullarton, e Ridout..	1000
226	2706	Harris Stewart, f..... 1 s Fullarton e Ridout	1000
227	2709	j Hendershot Peter, f..... 3 s Fullarton e Ridout..	2000
228	2749	Harper Frederick F, t i..... 11 w Richmond..	1400
229	2768	Hancock John, t..... 132 n Queen's ave..	1200
230	2776	Harvey Alexander, f.. 454 56 58 60 462 464 e Talbot...	10000
231	2777	Harvey Alexander, f.... .. 121 s Fullarton..	900
232	2802	Harper William F, i R C..... w Richmond..	2000
233	2803	Harman D M, i..... w Richmond..	1000
234	2816	Hunter John, f..... 2 s Queen's ave .	2800
235	29	Hiscox Thomas, f. 5 s Queen's ave..	400
236	33	j Hunter James, t 5 s Queen's ave..	900
237	83	j Hiscox George T, t 7 s Queen's ave..	3000
238	83	Hiscox Thomas, f..... 5, 7 s Queen's ave..	8000
239	42	Hodgins Thomas D, f..... 8 s Queen's ave..	12000
240	63	Humpidge Martha, t 10 and 11 n Queen's ave..	2500
241	2932	Hammond Mrs C F, i..... 10 e Richmond..	900

SECOND WARD.

No. on List.	No. on Roll.	Jurors.	Amount Assessed
242	2359	Imlach William J. t..... 11 n Dundas on Richmond..	1000
243	2466	Ivey Charles J, t i..... 15 n Dundas on Richmond..	900
244	2673	Ivey John D, t..... 5 n Carling..	2000
245	2846	Innes George, t i..... n Queen's ave..	15000
245	2124	j Jennings Richard, t..... 1 w Wellington..	700
246	2204	Jewell George F, t, i..... 5 n Dundas..	2500
247	2205	Jcenes William, t..... 5 n Dundas..	500
248	2231	Johnston Alexander, f..... 6 n Dundas..	4000
249	2363	Just David, i..... 11 n Dundas ..	3000
250	2453	j Jackson George A F, t..... 15 n Dundas..	3500
251	2558	Jeffery Arthur, f i..... 20 n Dundas..	2500
252	2765	j Johnson Richard, t..... 138 n Queen's ave..	1100
253	2822	Jones Benjamin, t..... 3 n Queen's ave..	600
254	35	Jackson Andrew P, t..... 5 n Queen's ave..	2000
255	65	j Jones John W, f..... 13 n Queen's ave..	4000
256	12	Johnston Alex, f..... 10 e Richmond..	7500

SECOND WARD.

Amount Assessed

No. on List.	No. on Roll.	Jurors.	Amount Assessed.
257	2121	Kernohan Mary E. f. 1 n Dundas on w Wellington . . .	3000
258	2183	Kerchmer Frank, t i 3 n Dundas . . .	4250
259	2186	j Konienski Ezra, t 4 n Dundas . . .	4500
260	2343	Kordes Elizabeth, t 10 n Dundas on Richmond . . .	1000
261	2358	Kingston Charles A, t i 11 n Dundas on Richmond . . .	800
262	2418	j Kingsmill Thos F, f 13 n Dundas . . .	5750
263	2433	j Kingsmill Robt F, t 14 n Dundas . . .	9000
264	2555	Kelly William, f 20 n Dundas . . .	1000
265	2556	Kelly George, f 20 n Dundas . . .	1000
266	2589	Kliner Henry I. t 21 n Dundas w Ridout . . .	1200
267	2609	Kelly Lewis, t 14 s Carling . . .	800
268	2647	Kingsmill Thos F, f 8 n Carling . . .	5500
269	2680	Kidd George F, i 4 Carling . . .	1000
270	2712	j Kippen John, t i 4 s Fullarton . . .	900
271	2745	Kent Malcolm J, i 11 w Richmond . . .	1500
272	2761	Kingsmill Thos F, f 142 n Queen's ave . . .	3000
273	2792	Kingsmill Thos F, f 139 s Fullarton . . .	2400
274	2125	Lloyd Elizabeth, f 1 n Dundas . . .	9400
275	2156	Lloyd Elizabeth, f 1 n Dundas . . .	11000

Richmond.. 1000
 Richmond.. 900
 Carling.. 2000
 Queen's ave.. 15000
 Wellington.. 700
 Dundas.. 2500
 Dundas.. 500
 Dundas.. 4000
 Dundas.. 3000
 Dundas.. 3500
 Dundas.. 2500
 Ave.. 1100
 Ave.. 600
 Ave.. 2000
 Ave.. 4000
 Ave.. 7500

SECOND WARD.

No. on List.	No. on Roll.	Jurors.	Amount Assessed.
276	2157	j Lawson Matthew H, t..... 2 n Dundas..	3000
277	2187	Levine David, i..... 4 n Dundas..	500
278	2203	Logan James M, t..... 5 n Dundas..	500
279	2218	La Belle George, i..... 5 n Dundas on Clarence..	400
280	2221	Lee Edwin, t..... 6 n Dundas on Clarence..	4500
281	2222	Lee Edwin, t..... 6 n Dundas on Clarence..	1500
282	2327	Loughrey Archibald, t. .10 n Dundas on Richmond..	2250
283	2342	Lawson Thomas, t..... 10 n Dundas on Richmond..	500
284	2463	Luscombe Thomas H, t i..... 15 n Dundas..	800
285	2507	Leonard Lewis C, f..... 17 n Dundas..	8000
286	2361	Larkey Wm J, t..... 6 n Carling..	1000
287	2665	Laing John B, f..... 5 n Carling..	14000
288	2674	Laing John B, f..... 5 n Carling..	4000
289	2677	Lind William, t..... 4 n Carling..	2333
290	2693	Loughrey Archibald, f..... 2 n Carling..	4100
291	2718	Laird Jane, t..... 5 s Fullarton ..	800
292	2840	Lewis Montgomery, t..... 8 s Queen's ave..	3000
293	2866	j Long Henry D, f..... 14 and 15 n Queen's ave..	7000
294	2867	Long Henry D, f..... 16 w Wellington..	1000
295	2870	Little John W, f..... 23 and 24 s Dufferin..	2300
296	2874	Lawson John, i..... s Dufferin..	300
297	2910	Lewis Robert, f..... 10 s Queen's ave..	7500
298	47	Lennox Harry, i..... 134 n Dundas..	400

No. on List
299
300
301
302
303
304
305
306
307
308
309
310
311
312
313
314
315
316
317
318
319
320
321
322
323
324
325
326

SECOND WARD.

17

Amount Assessed.
 Dundas.. 3000
 Dundas.. 500
 Dundas.. 500
 Clarence.. 400
 Clarence.. 4500
 Clarence.. 1500
 Hammond.. 2250
 Hammond.. 500
 Dundas.. 800
 Dundas.. 8000
 Darling.. 1000
 Darling.. 14000
 Darling.. 4000
 Darling.. 2333
 Darling.. 4100
 Barton . 800
 s ave.. 3000
 ave.. 7000
 gton.. 1000
 erin.. 2300
 erin.. 300
 ave.. 7500
 das.. 400

No. on List.	No. on Roll.	Jurors.	Amount Assessed.
299	2158	Marshall George, t.....	2 n Dundas.. 3000
300	2178	Moore William M, f.....	3 n Dundas.. 3300
301	2179	j Murphy John B, f R C.....	3 n Dundas.. 3500
302	2182	Manville Matthew, t i.....	2 n Dundas.. 4250
303	2224	Morris Christopher V, t.....	6 n Dundas.. 6000
304	2227	Miller Frank J, t.....	6 n Dundas.. 2600
305	2240	Miller John, t.....	7 n Dundas.. 6500
306	2250	Mann James A, t.....	8 n Dundas.. 1000
307	2281	Morley Samuel f.....	10 n Dundas.. 5500
308	2298	Moore William M, t i.....	10 n Dundas.. 1000
309	2308	Murray Charles, i.....	10 n Dundas.. 3500
310	2323	Magee William, i.....	10 n Dundas.. 1000
311	2329	Mathewson George A, t.....	10 n Dundas . 5500
312	2329	Morley Samuel, f.....	10 n Dundas.. 5500
313	2351	Murray Alex S, t.....	11 n Dundas.. 10800
314	2370	Magee George G, f....	11 n Dundas.. 14000
315	2377	Munroe Andrew, t R C.....	11 n Dundas.. 7500
316	2391	Magee George G, f.....	12 n Dundas.. 11000
317	2425	Mathewson Henry, f.....	14 n Dundas.. 10000
318	2426	Meredith Wm R, f.....	14 n Dundas.. 1125
319	2427	Meredith John S, f.....	14 n Dundas. 1125
320	2428	Meredith Edmund, f.....	14 n Dundas.. 1125
321	2429	Meredith Richard, f.....	14 n Dundas.. 1125
322	2430	Meredith Henry V, f.....	14 n Dundas.. 1125
323	2431	Meredith Thomas G, f.....	14 n Dundas.. 1125
324	2432	Meredith Llewellyn, f.....	14 n Dundas.. 1125
325	2433	Meredith Charles, f.....	14 n Dundas.. 1125
326	2443	j Murray Robt S, f.....	14 n Dundas.. 10000

SECOND WARD.

No. on List.	No. on Roll.	Jurors.	Amount Assessed.	No. on List.
327	2445	j Murray John E, i.....	14 n Dundas.. 2500	
328	2456	Mitchell B A, f.....	15 n Dundas.. 5500	355
329	2512	Masuret Moses, f, R C.....	17 n Dundas.. 11000	356
330	2514	Marr John, i.....	17 n Dundas.. 1000	357
331	2500	Mitchell B A, f.....	16 n Dundas.. 9000	358
332	2522	Milne James, f.....	17 n Dundas.. 2500	359
333	2538	Meredith Edm'd, f.....	18 n Dundas.. 1500	360
334	2529	Meredith Edmund, t i.....	18 n Dundas.. 2750	361
335	2540	Meredith Richard M, t i.....	18 n Dundas.. 1750	362
336	2544	Macbeth Thomas T, t.....	16 n Dundas.. 1750	363
337	2545	Macbeth John S, t.....	19 n Dundas.. 1750	364
338	2546	Meredith W R, t.....	19 n Dundas.. 3750	365
339	2547	Meredith Thos G, t.....	19 n Dundas.. 1750	365
340	2552	Macmillan Duncan, f.....	19 n Dundas.. 3500	
341	2552	Marshall John, t.....	19 n Dundas.. 500	
342	2553	Marshall John, f.....	19 n Dundas.. 3000	
343	2553	Munro Samuel, t.....	19 n Dundas.. 500	
344	2566	Macmillan Duncan, f.....	20 n Dundas.. 2400	
345	2570	Millar John A, i R C.....	n Dundas 1000	
346	2599	Moore William M, f.....	22 and 23 n Dundas.. 800	
347	2608	Massie Alexander, f.....	25 n Dundas.. 400	
348	2674	Mutchmore John T, t.....	5 n Carling.. 2000	
349	2683	Merrett John C, f.....	4 and 3 n Carling?.. 2750	366
350	2684	Merrett George H, f.....	4 and 3 n Carling . 2750	367
351	2703	j Matthews Philip T, t.....	1 s Fullarton.. 1600	368
352	2714	Mansfield Alfred J, t.....	5 s Fullarton.. 400	369
353	2717	Myers Charles J, t.....	5 s Fullarton w Talbot.. 1000	370
354	2720	Mariano Balcto, t R C.....	5 s Queen's ave.. 400	371
				372

W 365

SECOND WARD.

No. on List.	No. on Roll.	Jurors.	Amount Assessed.
355	2751	Moule John, f. 11 w Richmond..	5000
356	2741	Macmillan Donald, i. 11 w Richmond..	1000
357	2748	Mulkern Patrick, t i R C. 11 w Richmond..	1400
358	2817	Morrison Mrs, f. 2 s Queen's ave..	2800
359	19	Moorhouse Walter H, f. 3 s Queen's ave..	5200
360	29	Munroe Catharine, t. 5 s Queen's ave..	400
361	43	Masuret Moses, t. 9 s Queen's ave..	12000
362	61	Macmillan Duncan, t. 9 n Queen's ave..	3000
363	78	Mills David, i. e Richmond..	2000
364	90	Matthewson Henry, f t 10 e Richmond..	5500
365	41	Maxwell Andrew, i. 10 e Richmond..	1200
<i>W 365 Morehead George, I. 18 n Dundas</i>			
366	2122 j	McKay Daniel R, t i. 1 w Wellington..	1600
367	2170	McLoughlin Daniel.	
368	2202	McDerhit Donald A, t. 5 n Dundas.	500
369	2245	McBride Alexander, t 8 n Dundas..	3500
370	2249	McLaren Hugh, t i 8 n Dundas..	1300
371	2251	McMechan John, t. 8 n Dundas.,	6000
372	2281	McDonald Alex, t. 10 n Dundas..	5500

Amount Assessed.
 undas.. 2500
 undas.. 5500
 undas.. 11000
 undas.. 1000
 undas.. 9000
 undas.. 2500
 undas.. 1500
 undas.. 2750
 undas.. 1750
 undas.. 1750
 undas.. 1750
 undas.. 3750
 undas.. 1750
 undas.. 3500
 undas.. 500
 undas.. 3000
 undas.. 500
 undas.. 2400
 undas.. 1000
 undas.. 800
 undas.. 400
 undas.. 2000
 undas.. 2750
 undas.. 2750
 undas.. 1600
 undas.. 400
 undas.. 1000
 undas.. 400

SECOND WARD.

No. on List.	No. on Roll.	Jurors.	Amount Assessed.	No. on List.
373	2284	McDonald Lachlan, t	10 n Dundas.. 750	401
374	2286	McClary Oliver, f.....	10 n Dundas.. 7500	402
375	2322	McKinnon John, f	10 n Dundas.. 9500	403
376	2330	McKinnon John, f	10 n Dundas.. 6000	404
377	2343	McDonough William, f.....	10 n Dundas.. 7500	405
378	2336	McDonald Duncan C, i.....	10 n Dundas.. 1600	406
379	2388	McDonough Thomas J, f.....	12 n Dundas.. 12000	407
380	2420	McLellan John, i.....	13 n Dundas.. 500	408
381	2417	McCall, Mrs, f.....	13 n Dundas.. 1100	
382	2444 j	McGoey Thomas, t R C.....	14 n Dundas.. 2500	
383	2464	McAlpine Daniel, t i.....	15 n Dundas.. 900	
384	2466	McAlpine Dr, t.....	15 n Dundas.. 1000	
385	2468	McDonald Alexander J B, t i.....	15 n Dundas.. 1200	
386	2453	McIntosh William J, f.....	15 n Dundas.. 7000	
387	2495	McClintock John.....		
388	2513	McFarlane John, i.....	17 n Dundas.. 1000	
389	2537	McCann, Bernard C. t i R C.....	18 n Dundas.. 1100	
390	2576	McIntire H, i.....	n Dundas.. 500	
391	2578	McKenzie Roderick, f R C.....	19 s Carling.. 1500	409
392	2581 j	McMichael Archibald, t i....	21 n Dundas w Ridout... 700	410
393	2601	McDonald, t.....	24 n Dundas.. 600	411
394	2609	McIntosh W J, f.....	14 s Carling.. 800	412
395	2615	McDonald Richard, t i.....	11 and 10 n Carling.. 1200	413
396	2622	McKenzie Donald, i.....	n Carling.. 500	414
397	2693	McCausland Julia, t R C.....	2 n Carling.. 1800	415
398	2697	McBride Samuel, f.....	1 and 2 n Carling e Ridout.. 2100	
399	2720 j	McBride Richard, t i.....	3 s Fullarton.. 900	
400	2720	McBride Samuel, f3 s Fullarton.. 2600	

SECOND WARD.

Amount Assessed.
 Dundas.. 750
 Dundas.. 7500
 Dundas.. 9500
 Dundas.. 6000
 Dundas.. 7500
 Dundas.. 1600
 Dundas.. 12000
 Dundas.. 500
 Dundas.. 1100
 Dundas.. 2500
 Dundas.. 900
 Dundas.. 1000
 Dundas.. 1200
 Dundas.. 7000

 Dundas.. 1000
 Dundas.. 1100
 Dundas.. 500
 rling.. 1500
 hout... 700
 Dundas.. 600
 rling.. 800
 rling.. 1200
 rling.. 500
 rling.. 1800
 out.. 2100
 ton... 900
 ton.. 2600

No. on List.	No. on Roll.	Jurors.	Amount Assessed.
401	2747	McNab George, ti..... 4 w Richmond..	2000
402	2766	McCallum Neil, t..... 138 n Queen's ave..	1100
403	2818	j McGloghlon William D, f..... 2 s Queen's ave..	2600
404	52	McCormick Thos, f..... 2 and 3 e Park ave..	4000
405	59	j McDonald Alex, t..... 8 and 9 n Queen's ave..	2800
406	69	j McDonough Wm, f..... 21 and 22 s Dufferin ave..	10000
407	71	j McMillan Alfred L, t..... 195 s Dufferin ave..	2500
408	2930	McKenzie Philip, t i..... 10 e Richmond..	1500
409	2201	Nordheimer A, t..... 5 n Dundas..	3500
410	2201	Nordheimer S, t..... 5 n Dundas..	3500
411	2299	Nelles Henry E, t i..... 10 n Dundas..	1000
412	2306	Nelles John A, t i..... 10 n Dundas..	1650
413	2584	j Newman Allen A, t..... 21 n Dundas w Ridout..	1600
414	2721	Neosi Domino, t R C..... 7 s Queen's ave..	400
415	2724	Neosi Rosuri, t, R C..... 1 and 2 s Queen's ave..	1000

SECOND WARD.

No. on List.	No. on Roll.	Jurors.	Amount Assessed
416	2123	j O'Reilly William, t R C.....1 w Wellington...	700
417	2237	Orrell Thomas, t.....7 n Dundas..	1833
418	2314	Ogden C P, i.....10 n Dundas..	400
419	2486	Osborne John, t.....16 n Dundas..	3000
420	2582	Osborne John, f.....20 n Dundas..	2300
421	2592	O'Callaghan Thos E, f R C..21 n Dundas w Ridout..	13800
422	2744	Owens Peter B, i.....11 w Richmond..	1000
423	2766	Owrey James, f.....136-138 n Queen's ave..	2200
424	2157	Priddis Brothers, f.....2 n Dundas..	3000
425	2170	Priddis James, f.....2 n Dundas..	1925
426	2171	Priddis George, f.....2 n Dundas..	1925
427	2172	Porte Mrs, f.....2 n Dundas..	2000
428	2173	Porte A W, f.....2 n Dundas..	2000
429	2192	Percival William, f.....4 n Dundas..	10000
430	2207	Paul Edwin, i.....5 n Dundas..	1000
431	2209	Pavey Frederick J, t i.....10 n Dundas..	1500
432	2256	Piggott Joseph, t.....8 n Dundas..	4500
433	2257	Priddis George f.....8 n Dundas..	4500
434	2267	Pickering Thomas, t.....9 n Dundas..	500

SECOND WARD.

Amount Assessed	No. on List.	No. on Roll.	Jurors.	Amount Assessed.
llington... 700	435	2369	Priddis George, f	11 n Dundas.. 7000
Dundas.. 1833	436	2370	Priddis James, f	11 n Dundas.. 7000
Dundas.. 400	437	2401	j Pocock John W, t R C	12 n Dundas.. 4166
Dundas.. 3000	438	2402	j Pocock Philip, t, R C	12 n Dundas.. 4166
Dundas . 2300	439	2403	j Pocock Joseph C, t R C	12 n Dundas.. 4166
Ridout.. 13800	440	2412	j Powell Ambrose B, t	13 n Dundas.. 6000
hmond.. 1000	441	2446	j Pearce Charles, t	14 n Dundas.. 2500
's ave.. 2200	442	2456	j Platt John E, t	15 n Dundas.. 5500
	443	2525	Perrin David S, f	19 and 18 n Dundas.. 21000
	444	2583	j Platt Frederick, t	21 n Dundas w Ridout.. 1200
	445	2602	Pethick Thomas, t	24 n Dundas w Ridout.. 400
	446	2613	j Popham Henry, t	11 and 10 n Carling.. 3000
	447	2664	Pollycheck, t	6 n Carling.. 600
	448	2687	Perrin Daniel S, f	8 n Carling.. 2500
	449	2726	Prussi Matto, t R C	4 s Queen's ave.. 700
	450	2754	Partridge Thos, jr, t	11 w Richmond.. 500
	451	2774	Pululino Carerelo, t, R C	121 s Fullarton.. 900
das.. 3000	452	2789	Porte Thomas F, f	133 s Fullarton.. 1000
das.. 1925	453	2792	Powers Phillip, t R C	139 s Fullarton.. 1200
das.. 1925	454	2824	j Percival James, f	4 Queen's ave.. 1300
das.. 2000	455	25	j Percival William, f	4 Queen's ave.. 1300
las.. 2000	456	30	Pryce John M, t	5 Queen's ave.. 500
das.. 10000	457	47	j Perrin Daniel S, t	469 Park ave.. 4000
das.. 1000	458	18	Priddis George, t	19 e Richmond.. 500
as.. 1500	459	42	Pennington W J G, i	e Richmond.. 1000
as.. 4500				
as.. 4500				
s.. 500				

SECOND WARD.

No. on List.	No. on Roll.	Jurors.	Amount Assessed.
460	2645	Quoit John, f	9 n Carling.. 1200
461	2646	Quoit Joseph	9 n Carling.. 1200
462	2180	Robinson James & Co, f	3 n Dundas . 2200
463	2184	Reid Robert jun, t	3 n Dundas.. 2750.
464	2185	Reid George M. t	3 n Dundas.. 2750
465	2198	Raymond Charles, t	5 n Dundas.. 3000
466	2339	Rogers James, t	7 n Dundas . 6000
467	2268	Rycroft, t.	9 n Dundas.. 500
468	2274	Richardson Philip H, i	9 n Dundas.. 500
469	2311	Rogers H W, i.	10 n Dundas.. 1000
470	2331	Rowland Frederick, f.	10 n Dundas on Richmond.. 7000
471	2424	Raymond Adison G, t.	14 n Dundas.. 5000
472	2454	Reid James, t	15 n Dundas.. 4000
473	2467	Rutherford T & Co, t i	15 n Dundas.. 4000
474	2473	Rogers Ann, f	16 n Dundas.. 4000
475	2483	Rogers James, i	16 n Dundas.. 1000
476	2565 j	Ramsey Silas, t	20 n Dundas.. 600
477	2566	Regan Cornelius, t R C	20 n Dundas.. 600
478	2582	Rogers Martha, t	21 n Dundas w Ridout.. 1200
479	2667	Rowat James, i	5 n Carling.. 400
480	2678	Rotz Henry, t	4 n Carling.. 2333
481	2762	Rombough John, t, R. C.	142 w Richmond.. 1500

No. on List.
482
483
484
485
486
487
488
489
490
491
492
493
494
495

SECOND WARD.

Amount Assessed.
 Carling.. 1200
 Carling.. 1200
 Dundas . 2200
 Dundas.. 2750
 Dundas.. 2750
 Dundas.. 3000
 Dundas . 6000
 Dundas.. 500
 Dundas.. 500
 Dundas.. 1000
 Dundas.. 7000
 Dundas.. 5000
 Dundas.. 4000
 Dundas.. 4000
 Dundas.. 4000
 Dundas.. 1000
 Dundas.. 600
 Dundas.. 600
 Dundas.. 1200
 Dundas.. 400
 Dundas.. 2333
 Dundas.. 1500

No. on List.	No. on Roll.	Jurors.	Amount Assessed.
482	2790	Rolfe Mrs Frances, f..... 135 s Fullarton..	1000
483	26	Rann Jeremiah, t R C..... 4 Queen's ave..	400
484	30	Ross Jessie, f..... 5 Queen's ave..	500
485	34	Robinson George, t..... 5 Queen's ave..	600
486	41 j	Reid George, t..... 8 s Queen's ave..	3000
487	54 j	Reed Edmund B, f i..... 5 n Queen's ave..	5700
488	60 j	Reid William J, f..... 9 Queen's ave..	2800
489	26	Richardson Alfred, i..... 10 e Richmond..	500
490	2176	Slack Isabella, t, 3 n Dundas..	500
491	2192 j	Spry Abraham W, f 4 n Dundas..	4000
492	2192 j	Spry John, t..... 4 n Dundas .	1000
493	2222	Sanborn George, f..... 6 n Dundas w Clarence..	1500
494	2235	Summers Bella, t 7 n Dundas..	1834
495	2236	Summers Kate, t.. 7 n Dundas..	1833

SECOND WARD.

No. on List.	No. on Roll.	Jurors?	Amount Assessed.	No. on List.
496	2246	Short Reuben, f.....	8 n Dundas.. 7000	524
497	2250	Smith Frank, f R C.....	8 n Dundas.. 8000	525
498	2254	Saunders William & Co, f.....	8 n Dundas.. 8000	526
499	2258	Strong William T, t.....	9 n Dundas.. 5500	527
500	2262	Smith David, t i.....	9 n Dundas.. 2000	528
501	2275	Strong H B, Mrs, f.....	9 n Dundas.. 49200	529
502	2288	Strong H B, Mrs. f.....	9 n Dundas.. 1000	530
503	2315	Smith A W, f.....	10 n Dundas... 400	
504	2331	Stewart Samuel, t.....	10 n Dundas.. 7000	
505	2351	Stevenson John J A, t.....	11 n Dundas.. 800	
506	2377	Smith Frank, f R C.....	11 n Dundas.. 15000	
507	2396	Stead Charles, f.....	12 n Dundas 10500	
508	2410	Slater John, i.....	13 n Dundas.. 500	
509	2449	Smiley Charlotte, t.....	14 n Dundas.. 5000	
510	2450	j Sharp Archibald, f.....	14 n Dundas.. 6000	
511	2460	j Stevenson John T, t.....	15 n Dundas.. 2000	
512	2471	j Southam Richard, t.....	15 n Dundas.. 2000	
513	2519	Switzer Ada, t.....	17 n Dundas.. 700	
514	2547	Sanderson G W R, t i.....	19 n Dundas.. 1000	
515	2561	Schram Henry R, t i.....	20 n Dundas.. 800	
516	2612	Steeds William, t.....	11 and 10 s Carling.. 400	
517	2621	Steveley John H, i.....	s Carling.. 400	
518	2648	Street W P R, f i.....	8 n Carling.. 3750	531
519	2732	Smyth Alfred G, t.....	11 w Richmond.. 3000	532
520	2771	Smith James N, t i.....	458 e Talbot.. 2400	533
521	2772	Switzer E. nash, t.....	460 e Talbot.. 2000	534
522	2773	Suttis George, i.....	460 e Talbot.. 400	535
523	2820	Selby Catharine, t R C.....	3 s Queen's ave.. 700	536
				537

SECOND WARD.

Amount Assessed.
 Dundas.. 7000
 Dundas.. 8000
 Dundas.. 8000
 Dundas.. 5500
 Dundas.. 2000
 Dundas.. 49200
 Dundas.. 1000
 Dundas.. 400
 Dundas.. 7000
 Dundas.. 800
 Dundas.. 15000
 Dundas.. 10500
 Dundas.. 500
 Dundas.. 5000
 Dundas.. 6000
 Dundas.. 2000
 Dundas.. 2000
 Dundas.. 700
 Dundas.. 1000
 Dundas.. 800
 Dundas.. 400
 Dundas.. 400
 Dundas.. 3750
 Dundas.. 3000
 Dundas.. 2400
 Dundas.. 2000
 Dundas.. 400
 Dundas.. 700

No. on List.	No. on Roll.	Jurors.	Amount Assessed.
524	82	Symonds Harry	
525	2914	Symonds T F, i..... 10 e Richmond..	200
526	19	Sayers, i..... 10 e Richmond..	500
527	22	Smiley Robert W, i..... 10 e Richmond..	4000
528	30	Sheppard Maxfield, i..... 10 e Richmond..	200
529	42	Skirving David, i..... 10 e Richmond..	1100
530	45	Schlenzie, S E, i..... 10 e Richmond..	300
531	2186	Thompson Richard, f..... 4 n Dundas..	4500
532	2190	Thompson Richard, f..... 4 n Dundas..	9000
533	2160 j	Thomas Edward, f..... 2 n Dundas..	4000
534	2166-72	Tounucis Frank, t R C..... 2 n Dundas..	2200
535	2196 j	Trebilcock John C, t..... 5 n Dundas..	4000
536	2196	Trebilcock Harriet, f..... 5 n Dundas..	4000
537	2195	Trebilcock Harriet, f..... 5 n Dundas..	4000

SECOND WARD.

No. on List.	No. on Roll.	Jurors.	Amount Assessed.
528	2220	Trebilcock William H, t... 5 n Dundas on Clarence..	2000
539	2220	Trebilcock Harriet, f.....5 n Dundas on Clarence..	6800
540	2242	Tanton T J, t.....7 n Dundas..	3250
541	2271	Trebilcock Fred'k T, t.....9 n Dundas..	7500
542	2278	Turner William E, t.....10 n Dundas..	7500
543	2328	Tackaberry William, t...10 n Dundas on Richmond..	2250
544	2340	Thomson Fred'k St G, i...10 n Dundas on Richmond..	400
545	2345	Taylor Ezra A, t.....10 n Dundas on Richmond..	
546	2375	Taylor Samuel, i.....10 n Dundas..	100
547	2391	Trebilcock Wm H, t.....12 n Dundas..	5500
548	2391	Trebilcock T A, t.....12 n Dundas..	5500
549	2425	Thorne Charles S, t.....14 n Dundas..	5000
550	2523	Tennent David, t.....17 n Dundas..	1000
551	2559	Trott George, t i.....20 n Dundas..	900
552	2652	Tooth Rich'd M C, i.....8 n Carling..	400
553	2688	Tytler John, f i.....2 n Carling..	3800
554	2689	Tytler William, f i.....2 n Carling..	1300
555	2697	Tatham Herbert, t.....1 n Carling e Ridout..	400
556	2700	Thompson Andrew K t.....3 e Carling e Ridout..	1600
557	2714	Tweedy Mrs, f.....5 s Fullarton..	400
558	2716	Tweedy Sarah, f.....5 s Fullarton..	1100
559	2726	Thompson James, f.....4 s Queen's ave	700
560	2727	Thompson Andrew K, f.....6 s Queen's ave..	2000
561	2751	Taylor John, t i.....11 w Richmond..	2000
562	2752	Taylor Robert L, t i.....11 w Richmond..	1000
563	23	Tambling Thomas, f.....3 s Queen's ave..	2500
564	47	Thornton William, f.....469 w Park ave..	4000
565	53	Trevelan Rich'd J, t.....4 e Park ave..	1500

SECOND WARD.

29

Amount Assessed.
 arence.. 2000
 arence.. 6800
 undas.. 3250
 undas.. 7500
 undas.. 7500
 mond.. 2250
 mond.. 400
 mond..
 undas.. 100
 undas.. 5500
 undas.. 5500
 undas.. 5000
 undas.. 1000
 undas.. 900
 ing.. 400
 ing.. 3800
 ing.. 1300
 out.. 400
 out.. 1600
 on.. 400
 on.. 1100
 re 700
 e.. 2000
 l.. 2000
 l.. 1000
 e.. 2500
 p.. 4000
 p.. 1500

No. on List.	No. on Roll.	Jurors.	Amount Assessed.
566	34	Thomas Mrs F W, i..... 10 e Richmond..	700
567	36	Tovey Mrs, i..... 10 e Richmond..	900
568	2337	Vining James B, i..... 10 n Dundas on Richmond..	400
569	2338	Vining Wilbur R, i..... 10 n Dundas on Richmond..	1200
570	2917	Vivian Samuel, t..... 10 e Richmond..	1000
571	2125	j White John, t..... 1 n Dundas..	8000
572	2175	Woodliff George W, t..... 3 n Dundas..	2500
573	2188	j Whiskard Thos G, t..... 3 n Dundas	4000
574	2208	Walsh Richard B, t i..... 5 n Dundas .	500
575	2219	Wishart John, t i 5 n Dundas on Clarence..	3000

SECOND WARD.

No. on List.	No. on Roll.	Jurors.	Amount Assessed
576	2223	Wolverton Solon, t i..... 6 n Dundas on Clarence..	1200
577	2229	Wigmore William, t..... 6 n Dundas..	2600
578	2234	Wigmore Wm H, t..... 7 n Dundas..	2250
579	2261	Wilson Ninian T, t..... 9 n Dundas..	5000
580	2264	Wilson William, t i..... 9 n Dundas..	600
581	2288	Wright James & Co, t..... 9 n Dundas..	1000
582	2346	Wyckoff Charles, t..... 11 n Dundas on Richmond..	5000
583	2357	Wallace Jeremiah, t i.... 11 n Dundas on Richmond .	1100
584	2365	Wills H D, i..... 11 n Dundas on Richmond..	1000
585	2376	Wilson James, t R C..... 11 n Dundas..	7500
586	2395	Wallace Robert, t..... 12 n Dundas..	10500
587	2407	Wilson Nicholas & Co, t..... 13 n Dundas..	11000
588	2416 j	Wright James, t..... 13 n Dundas..	5500
589	2458 j	Wheeler Frank C, t..... 15 n Dundas..	6000
590	2469	Waddell Robert, f..... 15 n Dundas..	1400
591	2488	Willes William G, i..... 16 n Dundas..	400
592	2519	Webb William, f..... 17 n Dundas..	1700
593	2521	Webb William, f..... 17 n Dundas..	800
594	2579	Wilson Mary, t R C..... 21 n Dundas w Ridout..	1200
595	2610	Webster Kate, t..... 14 s Carling..	800
596	2612	Wilson & Co. t..... 11 and 10 s Carling..	400
597	2619	Watson John G, t..... 10 n Carling..	3600
598	2628	Williams William T, i..... n Carling..	1400
599	2702	Wendle George, t..... 3 n Carling e Ridout..	1200
600	2704	Wonnacotte, t..... 1 s Fullarton..	600
601	2708	Wheeler Ellen, f..... 2 s Fullarton..	1300
602	2716	Wilson Alice, t R C..... 5 s Fullarton..	500
603	2759	Whateley Henry, t..... 11 w Richmond..	500

No. on List.	No. on R
604	27
605	28
606	29
607	
608	
609	
610	
611	
612	
613	
614	
615	



SECOND WARD.

No. on List.	No. on Roll.	Jurors.	Amount Assessed.
604	2769	j Wheaton Adam, t454 e Talbot..	2000
605	2807	Wright Thomas, t R C1 s Queen's ave..	2750
606	2807	Wright John, f R C.....1 s Queen's ave..	2750
607	42	Woodruff William, t i8 s Queen's ave..	5000
608	52	j Ware David T, t.....2 and 3 s Queen's ave..	4000
609	57	Webster George, f7 n Queen's ave..	3000
610	77	Weston Peter, f.....478 and 480 e Richmond..	2000
611	77	Wooleben Edward L, t.....480 e Richmond..	500
612	06	Wilson James, i.....9 e Richmond .	500
613	07	White C F, i9 e Richmond..	400
614	13	Wandless George, i.....10 e Richmond..	1000
615	35	Watson W, Mrs, i.....10 e Richmond..	900

W *Robt Wesley, I. 19 W Dundas*

Amount Assessed
 1200
 2600
 2250
 5000
 600
 1000
 5000
 1100
 1000
 7500
 10500
 11000
 5500
 6000
 1400
 400
 1700
 800
 1200
 800
 400
 3600
 1400
 1200
 600
 1300
 500
 500

SECOND WARD.

No. on List.	No. on Roll.	Jurors.	Amount Assesse.
617	2397	Young Robert J, t	12 n Dundas.. 13000
616	2397	Young Mrs, f.	12 n Dundas . 13000
618	2694	j Young Robert J, t.	1 n Carling.. 1700
619	2876	Young David, t.	478 e Richmond.. 1500

No. on List.

620

621

622

623

624

625

626

627

628

629

630

Amount
Assessed.

undas.. 13000

undas . 13000

rling.. 1700

mond.. 1500

SECOND WARD.

SECOND SUB-DIVISION.

No. on List.	No. on Roll.	Jurors.	Amount Assessed.
620	2968	Anderson Eliza H, f..... 3 and 4 w Ridout..	7150
621	3118	Ashberry William, f..... 136 n Maple..	8400
622	72	Adams Robert, t..... 527 s Kent and w Talbot..	600
623	83	Ashton Frederick, t..... w Ridout..	700
624	3254	Abrams Jacob, t..... 10 e Talbot..	600
625	57	Aust Edward J, t..... 26 e Talbot..	700
626	75	Albertson Hiram, t..... 548½ e Richmond..	700

627	2967	Bailey Richard, f..... 3 w Ridout..	2150
628	86	Baynes Oswald, f..... 4 n Fullarton..	1000
629	89	Bapty Harry, t..... 5 n Fullarton..	1200
630	98	Bunn James, t..... 466 e Talbot..	400

SECOND WARD.

No. on List.	No. on Roll.	Jurors.	Amount Assessed.	No. on List.
631	3029	Bird Mrs, t.....	1 w Richmond..	500
632	71	Bird Samuel, t.....	6 s Maple..	1200
633	73	Brith Isabella, t.....	6 s Maple..	1200
634	88	Bruce David, f.....	83 s Maple..	1600
635	99	Balfe Mrs, f, R C.....	484,486 e Ridout	1600
636	3106	Brunton Wm Y, t.....	573 w Talbot..	2000
637	3106	Burnett John, f.....	573 w Talbot..	2000
638	3121 j	Bryan Thomas P G, t.....	146 n Maple..	1500
639	26	Burns George, t R C.....	156 n Maple..	1700
640	3145 j	Brown Thomas, t, R C.....	511 w Richmond..	1000
641	46	Bird Margaret, t..	513 w Richmond ..	1000
642	50 j	Burke Edward, f, R C.....	521 w Richmond..	2500
643	68	Brown Vesey A, f.....	1 s Kent..	7000
644	71	Brown Vesey A, f.....	1 s Kent..	5400
645	3204	Brown Jake, t.....	7 n Kent..	700
646	13	Birrell Ralph Mrs, f.....	172 n Kent..	2500
647	39 j	Bland James, f.....	11 s Albert ..	850
648	66	Burrows Alonzo, t.....	16 e Richmond	700
649	82	Binks Charles, t i.....	17 e Richmond...	900

SECOND WARD.

Amount Assessed.
 mond.. 500
 Maple.. 1200
 Maple.. 1200
 Maple.. 1600
 dout .. 1600
 lbot.. 2000
 lbot.. 2000
 Maple.. 1500
 Maple.. 1700
 ond.. 1000
 ond .. 1000
 ond.. 2500
 nt.. 7000
 nt.. 5400
 nt.. 700
 nt.. 2500
 rt .. 850
 d 700
 d... 900

No. on List.	No. on Roll.	Jurots.	Amount Assessed.
350	2974	Cronyn Benjamin, f.....5 and 6 e Ridout..	1428
651	75	Complin Charles F, f.....5 and 6 e Ridout..	1428
652	95	Coote John, f.....484 Talbot..	5100
653	96	Caravilla Joseph, f R C.....472 Talbot ..	500
654	97	Caravilla Bartholemew, f R C.....472 Talbot..	500
655	99	Cousolito John, t R C.....466 Talbot..	600
656	88	Councer, t.....5 n Fullarton..	1700
657	34	Cushing William, t R C.....2, 3, 4 w Richmond..	500
658	78	Cowan James, t.....1 w Talbot..	2500
659	79 j	Cruikshank Chas G, t R C.....4 w Talbot..	2000
660	4131	Cassidy James, t i R C.....166 n Maple..	1300
661	41	Colerick Henry, t.....509 w Richmond..	1500
662	99 j	Carling Henry T, t.....6 n Kent..	3000
663	3206	Cook Paul, t i R C.....7 n Kent..	500
664	29	Carter Henry J, t.....537 w Richmond..	1800
665	51	Cathro William, f.....7 s Albert ..	600
666	3252 j	Cox John B, f i.....129 s Albert..	1100
667	67	Christie John, f.....566 e Richmond..	2000
668	74	Cuiskelly Edward, t.....550 e Richmond..	700
669	81 j	Cooper William H, t.....522 e Richmond..	800

SECOND WARD.

Amount Assessed.
 Fullarton.. 2000
 Maple.. 2200
 Maple.. 2100
 Ridout.. 400
 Ridout.. 500
 Kent.. 1000
 Talbot.. 5000
 Kent.. 4000
 Kent.. 500
 Bert.. 800
 Bond.. 1000

No. on List.	No. on Roll.	Jurors.	Amount Assessed.
685	3052	j Falls William, t..... 9 s Maple..	4000
686	3052	Ferguson John, f..... 9 s Maple..	4000
687	55	Farris Bessie, t..... 8 s Maple..	2000
688	57	Fairhead Samuel, t..... 8 s Maple..	2100
689	3139	Finley Thomas, f R C. 503 and 505 w Richmond..	650
690	3139	Finley John, f R C 503 and 505 w Richmond..	650
691	3139	Finley Margaret, f R C. 503 and 505 w Richmond..	650
692	3139	Finley, R C..... 503 and 505 w Richmond..	650
693	49	Fessenden A H, f..... 519 w Richmond..	2000
694	49	Fessenden W R, f..... 519 w Richmond..	2000
695	90	j Ferguson Wm H, t..... 6 w Talbot..	1800
696	3205	Fitzwalter Charles, t..... 7 n Kent..	400
697	13	Fraser Alexander, t 172 n Kent..	2500
698	16	Flannigan Cormick M, t R C..... 533 w Richmond..	800
699	3219	Finchamp Joseph R, t i 537 w Richmond..	900
700	71	Fenwick Alexander, f i..... 556 w Richmond..	2400

n.. 1000
 t.. 1400
 .. 2600
 .. 2400

701	2966	j Gilbert John B, t.... 3 w Ridout..	850
702	79	Glass Wm, f..... w Ridout..	300
703	87	j Gleason Patrick, t R C. 4 n Fullarton..	1000

SECOND WARD.

No. on List.	No. on Roll.	Jurors.	Amount Assessed	No. on List.
704	3055	j Gillean James, f.....	8 s Maple.. 4000	723
705	75	j Gordon James, t.....	6 s Maple.. 1200	724
706	75	Gould Martin, f.....	6 s Maple.. 1200	725
707	3100	j Green John, f.....	.526 e Ridout.. 5000	726
708	07	Gillean Alexander, f.....	e Ridout.. 800	727
709	61	Gauld John G, t.....	169 s Kent.. 2000	728
710	73	Gordon Jane, t.....	.529 w Talbot.. 600	729
711	98	Gordon Wm, f.....	6 w Talbot.. 3500	730
712	94	Green Mrs, f.....	8 w Talbot.. 1400	731
713	97	Gunn Wm A, f.....	.7 e Talbot.. 3500	732
714	3207	Gibson John L. t.....	8 n Kent.. 1500	733
715	16	Griffin James, f.....	.533 and 541 w Richmond.. 3600	734
716	22	Grisman George J, t.....	541 w Richmond.. 700	735
717	36	Grant James, f i.....	11 s Albert.. 1200	736
718	56	Gracey Jessie, t.....	10 e Talbot.. 700	737
				738
				739
				740
719	2963	Hamilton James, f.....	2 w Ridout.. 3000	
720	70	Harris Edward, f.....	5 to 13 w Ridout.. 14300	
721	3003	Hughes D J, f.....	.7 n Fullarton.. 1000	
722	16	Harris Mrs, t.....	10 n Fullarton... 1000	741 31

SECOND WARD.

39

Amount Assessed
 Maple.. 4000
 Maple.. 1200
 Maple.. 1200
 Ridout.. 5000
 Ridout.. 800
 Kent.. 2000
 Talbot.. 600
 Talbot.. 3500
 Talbot.. 1400
 Talbot.. 3500
 Kent.. 1500
 Talbot.. 3600
 Talbot.. 700
 Talbot.. 1200
 Talbot.. 700
 Talbot.. 3000
 Talbot.. 14300
 Talbot.. 1000
 Talbot.. 1000

No. on List.	No. on Roll.	Jurors.	Amount Assessed.
723	27	Hewitt Thomas C, f 11 and 12 w Richmond..	14000
724	81 j	Harris John, t.....5 w Richmond..	2000
725	93	Hood James, t.....502 e Ridout..	400
726	94	Hoyte Susan, t.....502 e Ridout..	400
727	96	Harris Edward, f.....e Ridout..	2200
728	97	Highby Wm, f.....492 e Ridout..	1000
729	3174	Hilbourne Charles, t.....531 s Kent and w Talbot..	600
730	84	Hubbard Messena, t i.....w Ridout..	850
731	92 j	Hammond Frederick J, t.....7 w Talbot..	1600
732	94 j	Hughes John R, t.... ..8 w Talbot..	1400
733	3214	Heron James, t.....184 w Richmond..	1600
734	46 j	Hooper John, f.....7 s Albert..	650
735	47	Horseman John, f... ..8 s Albert..	600
736	3253	Holman Alfred D, t.....10 e Talbot..	400
737	55 j	Hooper Wm, t.....10 e Talbot..	600
738	59	Hobbs, Robt, t.....10 e Talbot..	1400
739	61	Holman George f.....10 e Talbot..	9100
740	62	Havercroft Sarah, t.....9 e Richmond..	900
741	3156	Ions Jane, f.....117 s Kent..	2500

SECOND WARD.

No. on List.	No. on Roll.	Jurors.	Amount Assessed.	No. on List.
742	3010	Jackson George, t.....9 n Fullarton ..	2500	757
743	19	j Jackson George, f.....10 n Fullarton..	2600	758
744	82	j Joly George C, t.....6 w Talbot..	2000	759
745	3155	Jarman Benjamin, f.....531 w Richmond..	8700	760
746	81	Jeffery Joseph, f.....Ridout..	600	761
747	3250	j James Charles, t.....7 s Albert..	1700	762
748	60	Jeffery Albert O, t.....10 e Talbot..	1400	763
749	80	Jennings Richard, i.....524 e Richmond..	400	764
750	2981	Knott Mary, t.....2 and 3 n Fullarton..	500	765
751	3005	Kingsmill T F, f.....8 n Fullarton..	1700	
752	3125	Kingston Charles A, t.....154 n Maple..	1700	
753	89	Kemp John, t.....505 w Richmond..	1100	
754	8201	Kerr Frederick W, t.....6 n Kent..	1000	766
755	08	Kent Charles W, f.....7 and 8 n Kent..	400	767
756	28	Kemp John, f.....543 and 549 w Richmond..	4200	768
				769
				770
				771
				772
				773
				774
				775

SECOND WARD.

41

Amount
Assessed.

larton .. 2500
larton.. 2600
albot.. 2000
mond.. 8700
ldout.. 600
lbert.. 1700
albot.. 1400
mond.. 400

No. on List.	No. on Roll.	Jurors.	Amount Assessed.
757	2976	Labatt John, f.....5 and 6 e Ridout..	1428
758	83	Lindsay James, f.....2 and 8 n Fullarton..	4750
759	36 j	Leigh Ralph, t.....5 w Richmond..	2300
760	57	Leonard Lewis C, f.....8 s Maple..	2100
761	91	Larkin John, f, R C.....89 s Maple..	1600
762	98 j	Lowe Thomas G, t.....486 e Ridout..	1000
763	3116 j	Labatt John, t.....126 n Maple..	3000
764	3132 j	Lewis John, t R C.....497 w Richmond..	4000
765	3241	Lee Harry D, t i.....10 s Albert..	800

son.. 500
son.. 1700
ple.. 1700
nd.. 1100
nt.. 1000
nt.. 400
nd.. 4200

766	3017 j	Morrison Wm, f10 n Fullarton..	2250
767	3018 j	Morrison John, f.....10 n Fullarton..	2250
768	3030	Moran Jeremiah H, t.....1, 2, 3 and 4 w Richmond..	5000
769	3084	Moule John Mrs, t.495 w Talbot..	700
770	3108 j	Moule John, t.....522 e Talbot..	2000
771	09 j	Munroe Andrew, t R C.....516 e Talbot..	1600
772	14 j	Manville Matthew W, t.....506 e Talbot..	2200
773	19	Magee George G, f.....140 n Maple...	2500
774	26	Magee George G, f.....n Maple..	9900
775	28	Murphy Hugh, t R C.....164 n Maple..	600

SECOND WARD.

No. on List.	No. on Roll.	Jurors.		Amount Assessed.	No. on List.
776	33	j	Marks Bartholomew, t R C.....501 w Richmond..	1600	795
777	48	j	Morley Charles A, f.....517 w Richmond..	2200	796
778	66		Magaffin George, f.....2 s Kent..	1500	797
779	75		Murray Robert S, f537 s Kent and w Talbot..	4500	798
780	87		Murray Ann, f..... w Ridout...	1500	799
781	95		Meredith Sarah, f.....9 and 10 w Talbot..	10000	800
782	3202		Macbeth Talbot T, t.....6 n Kent..	3500	801
783	24	j	Montague Henry, t545 w Richmond..	1000	802
784	30		Murray John, t.....553 w Richmond..	500	803
785	35	j	Moore John S, t i R C175 s Albert..	2400	804
786	64		Mackay Mary, f.....9 e Richmond..	1800	805
787	64	j	Morkin John, t, R C.....570 e Richmond..	1000	806
788	67		Mainwaring Arthur, t.....566 e Richmond..	600	807
789	76		Milroy William, f.....550 e Richmond..	2800	808
790	2977		McDonald Roderick, f5 and 6 e Ridout..	1428	809
791	80		McKenzie George, t.....1 n Fullarton...	1500	810
792	82		McPherson Robert, f.....2 and 3 n Fullarton..	4750	
793	74		McLoughlin Robt, t i R C.....6 s Maple..	1800	
794	85		McDonald Peter, t i.....497-501 w Talbot..	3000	

SECOND WARD.

43

Amount
Assessed.

mond.. 1600

mond.. 2200

Kent.. 1500

Talbot.. 4500

Ridout... 1500

Talbot.. 10000

Kent.. 3500

mond.. 1000

mond.. 500

bert.. 2400

mond.. 1900

mond.. 1000

ond.. 600

ond.. 2800

t.. 1428

n... 1500

n.. 4750

e.. 1800

t.. 3000

No. on List.	No. on Roll.	Jurors.	Amount Assessed.
795	3117	McCann Catharine, t R C.....	128 n Maple.. 1500
796	23	McGuffin Lilly Mrs, t.....	150 n Maple.. 1600
797	40	McGrory John, t R C.....	507 w Richmond.. 700
798	47 j	McGirdy Robert, f.....	515 w Richmond.. 1200
799	51	McGirdy Thomas, f.....	523 w Richmond.. 2000
800	51 j	McGlade Peter, t R C.....	523 w Richmond.. 2000
801	53 j	McCormick Wm, t.....	527 w Richmond.. 1900
802	76 j	McCallum Cuthbert, f.....	s Kent and e Ridout.. 7500
803	93	McKeough J, f.....	8 w Talbot.. 700
804	93	McKeough W, f.....	8 w Talbot.. 700
805	3212 j	McDonald Laughlin, t.....	11 n Kent.. 2000
805	15	McKinn William J, t R C.....	188½ n Kent.. 700
806	34	McBride Charlotte, f.....	177 s Albert.. 1200
807	50	McAlpine Dugald, f.....	7 s Albert.. 1700
808	77	McGillivray Daniel, t.....	546 e Richmond.. 1500
809	83	McCue John, f R C.....	524 e Richmond.. 6100
810	2987	Nash Benjamin, f.....	4 n Fullarton.. 1000

SECOND WARD.

No. on List.	No. on Roll.	Jurors.	Amount Assessed.	No. on List.
811	3004	j Oliver John, t.....7 n Fullarton..	1000	833
812	36	O'Neil Wm, f.....5 w Richmond..	2300	834
813	3105	Owrey James, fj.....505 n Maple...	6500	835
814	65	j O'Meara Stephen, f R C.....3 s Kent..	3000	836
				837
				838
				839
				840
815	2965	j Pritchard Geo.....3 w Ridout..	850	
816	73	Plummer John, f.....5 and 6 w Ridout..	1428	
817	3005	Portwood Agnes J, t.....8 n Fullarton..	1700	
818	2992	Pritchard Robert, t.....484 e Talbot..	2250	
819	93	Pritchard John, t.....484 e Talbot..	2250	
820	3020	j Panton Alfred E, t.....11 w Richmond..	13000	
821	42	j Peel, John R, f.....7, 8, 9 w Richmond..	5100	
822	51	Peters John, f.....10 and 9 s Maple..	7000	841
823	77	Peters Mary H, t.....2 s Maple..	2500	842
824	83	Pope William, f.....493 w Talbot..	2200	843
825	84	Pope William, f.....495 w Talbot..	700	844
826	3102	j Pearce John S, f.....82 n Maple..	1700	845
827	22	Power Thomas, t R C.....148 n Maple..	1600	846
828	35	Pudney William, t.....503 w Richmond..	1500	847
829	54	j Percival Joseph, t.....529 w Richmond..	1800	848
830	59	j Paul Edward, t.....171 s Kent..	2000	849
831	59	Peel Thomas, f.....171 s Kent..	2000	
832	62	Peel Thomas, f.....s Kent..	2800	

SECOND WARD.

Amount Assessed.
 rton.. 1000
 ond.. 2300
 ple... 6500
 ent.. 3000

 nt.. 850
 ut.. 1428
 n.. 1700
 t.. 2250
 t.. 2250
 l.. 13000
 .. 5100
 .. 7000
 .. 2500
 .. 2200
 . 700
 . 1700
 . 1600
 . 1500
 1800
 2000
 2000
 2800

No. on List.	No. on Roll.	Jurors.	Amount Assessed.
833	63	Peel William, f.....159 s Kent..	1400
834	77 j	Powell Ambrose B, f.....14 n Kent..	1500
835	3209 j	Pigott Joseph, f.....9 n Kent..	5000
836	15	Peters John, f.....184 n Kent..	2300
837	31	Peters John, f.....145-148 w Richmond..	4700
838	33	Peters William, f.....179 s Albert..	1500
839	41	Pratt Edward, f.....10 s Albert..	700
840	70	Phair Henry, f.....558 e Richmond..	1300
841	3010	Rolfe Mrs, f.....9 n Fullarton..	2500
842	60 j	Root Pembroke, t.....7 s Maple..	1600
843	78, j	Rutherford William T, t.....3 w Talbot..	2000
844	3134	Rennie W C & Co, t.....501½ w Richmond..	1500
845	58	Raymond Edmund, t.....173 s Kent..	2200
846	58	Raymond Addison G, f.....173 s Kent..	2200
847	93 j	Ross David, t.....8 w Talbot..	1400
848	3243	Robinson William, t.....9 s Albert..	400
849	3283	Ryan Catharine, t R C.....518 e Richmond..	500

SECOND WARD.

No. on List.	No. on Roll.	Jurors.	Amount Assessed
850	3038	j Siggins John, f.....6 w Richmond..	150Q
851	46	Symons Mary Ann, t.....11 and 12 s Maple..	2500
852	49	j Stewart Samuel, f.....11 s Maple..	3000
853	50	Smibert Wm, f i.....11 and 10 s Maple..	3400
854	56	Stevenson John, f i.....8 s Maple..	1000
855	103	Southam Lucy, f.....86 s Maple..	1600
856	12	Sanderson George R, t.....510 e Talbot..	1500
857	13	j Sreaton Samuel, t.....508 e Talbot..	1500
858	24	j Stewart Alexander, t i.....152 n Maple..	2700
859	69	Shafer Martha Mrs, f.....1 s Kent and e Talbot..	1700
860	70	j Southam Richard, t.....1 s Kent and e Talbot .	1700
861	74	Scott Robert, f.....527, 29 31 s Kent and e Talbot..	1800
862	85	Swallow Susan, f.....w Ridout..	2200
863	88	Saunby Joseph D f.....w Ridout..	13000
864	91	j Scott Robert C, t.....7 w Talbot..	1600
865	92	Scott Christopher C, f.....7 w Talbot..	3200
866	96	Stewart John, f i.....8 e Talbot..	9000
867	97	Smart Alfred M, f.....7 e Talbot..	3500
868	32-3	Stone Daniel, f.....6 n Kent..	1000
869	10	j Slater James, f.....10 n Kent..	4000
870	20	Smith John, t.....539 w Richmond..	700
871	21	Smith William, t.....539 w Richmond..	700
872	25	Spry John, t.....545 w Richmond..	600
873	34	j Smibert Alex, t.....177 s Albert..	1200
874	49	Small Margaret, t R C.....8 s Albert..	600
875	65	Slater William, t.....568 e Richmond..	700
876	68	j Slater John, f.....562 e Richmond..	1300
877	69	Slater Abraham J.....564 e Richmond..	400

SECOND WARD.

Amount
Assessed

No. on
List. No. on
Roll. Jurors.

Amount
Assessed

mond.. 1500
Maple.. 2500
Maple.. 3000
Maple.. 3400
Maple.. 1000
Maple.. 1600
Talbot.. 1500
Talbot.. 1500
Maple.. 2700
Talbot.. 1700
Talbot.. 1700
Talbot.. 1800
Maple.. 2200
Maple.. 13000
Talbot.. 1600
Talbot.. 3200
Talbot.. 9000
Talbot.. 3500
Talbot.. 1000
Talbot.. 4000
Talbot.. 700
Talbot.. 700
Talbot.. 600
Talbot.. 1200
Talbot.. 600
Talbot.. 700
Talbot.. 1300
Talbot.. 400

878 3276 j Stabler Samuel, t i.....548 e Richmond.. 800

879 2962 j Tracy Thomas H, f.....1 w Ridout.. 1700

880 73½ Till George, t.....5 and 6 e Ridout.. 1428

881 3043 Taylor Ellen Mrs, f.....10 w Richmond.. 933

882 44 Taylor Benjamin, f.....10 w Richmond.. 933

883 45 Taylor John, f.....10 w Richmond.. 933

884 61 Tackaberry Nathaniel, f.....7 s Maple.. 1600

885 90 j Till George, f.....73 s Maple.. 1300

886 3111 j Turner Henry E, t i.....572 e Talbot.. 1700

887 27 Taylor Eve Mrs, t.....162 n Maple.. 1200

888 34 Taylor John T, f.....162 n Maple 501 w Richmond 9600

889 52 Talbot Mary, t.....525 w Richmond.. 1900

890 63 Tweed John, t.....159 s Kent.. 1400

891 3231 Turner John, t i.....58-148 w Richmond.. 2600

892 45 Tierney John, f R C.9 s Albert.. 900

893 47 j Tierney Henry, t R C.....8 s Albert.. 600

894 3101 Vivian John H, f.....192 and 150 e Ridout.. 3000

895 46 Vallier Louisa, f.....513 w Richmond.. 5200

SECOND WARD.

No. on List.	No. on Roll.	Jurors.	Amount Assessed.
896	2961	j Weld William, f.....1 w Ridout...	3200
897	64	Westcott Jane F, t.....3 w Talbot..	1500
898	67	Wang William E, t i.....3 w Talbot..	2000
899	78	Woodruff William, f.....5 s r 18 e Talbot..	1428
900	88	Webster, Charles, f.....arton..	1200
901	89	Webster Robert, jr, f.....5 n Fullarton..	1200
902	90	Webster Robert, sr, f.....5 n Fullarton..	1500
903	3014	Wilkinson Sarah, t.....9 and 10 n Fullarton..	1000
904	71	Westlake Francis, f.....6 s Maple..	3400
905	74	Westlake Martha, f.....6 s Maple...	3900
906	86	Walker John, f i.....91 s Maple..	5500
907	87	Watson James, t.....87 s Maple..	3500
908	96	Watson George, t.....494 e Ridout..	500
909	3104	Weston Peter, f.....92 n Maple..	1200
910	3114	Wilson Anna Mary, f.....522 to 506 e Talbot..	11900
911	17	Wilson Anna Mary, f.....122, 126, 128 n Talbot..	7000
912	49	Walker Robt B, t.....519 w Richmond..	4000
913	62	Walton Daniel, t i.....165 s Kent..	1800
914	80	Waddell Robert, f.....16, 17, 18 n Kent e Ridout..	6500
915	86	Walker John, f.....120 w Ridout..	1800
916	3223	j Wilson John, t.....543 w Richmond..	1400
917	58	j Wills Henry T, t.....10 e Talbot..	1500
918	84	Walsh John, t R C.....n Dufferin ave..	19000
919	3218	Young William, t.....535 w Richmond..	700

No. on List.

920

921

922

923

924

925

526

927

928

929

930

931

932

933

934

935

936

937

937

Amount Assessed.
 idout... 3200
 albot.. 1500
 albot.. 2000
 albot . 1428
 arton.. 1200
 arton.. 1200
 arton.. 1500
 arton.. 1000
 ple.. 3400
 ple... 3900
 ple.. 5500
 ple.. 3500
 out.. 500
 ple. 1200
 ot.. 11900
 ot.. 7000
 d.. 4000
 t.. 1800
 t.. 6500
 t 1800
 l.. 1400
 .. 1500
 .. 19000

SECOND WARD.

THIRD SUB-DIVISION.

No. on List.	No. on Roll.	Jurors.	Amount Assessed.
920	3418	Allen Isaac, t..... 1 w Richmond..	400
921	35	Armstrong William J, t..... 6 s John..	450
922	65	Andrew John, t..... 8 n John..	1500
923	78	Alward Geo William, t..... 2 w Richmond..	1300
924	90	Abbott Alex S, f..... 2 s Mill..	2000
925	3501	Adams John S, t..... 10 s Mill..	800
526	26	Arscott John, t..... 8 w George..	500
927	41	Arscott Richard, f..... 8, 9 and 10 s Ann..	5500
928	48	Arnold John, t..... 13, 14 and 15 e Talbot	2300
929	49	Arnold John. 14, 13, 12 and 11 n Ann	
930	52 j	Arscott Samuel, f..... 9 n Ann..	700
931	53	Arscott Richard, f..... 8 n Ann..	800
932	60 j	Adams James, t..... 4 n Ann..	1100
933	67 j	Adcock Richard, f..... 14 and 15 w Richmond..	1400
934	77	Anderson Josep't, t..... 2 n Mt. Pleasant..	500
935	3759	Arscott Robert, t..... 2 n Oxford..	450
936	94 j	Anderson Wm H, t i..... 5 n Oxford..	1300
937	3821	Anstie Frank, f..... 1 w Richmond..	900

937 Armstrong Claude B. F. 2 n Ann
 W

SECOND WARD.

No. on List.	No. on Roll.	Jurors.	Amount Assessed.	No. on List.
938	3293	Blackburn Josiah, f	76 n Albert..	5000
939	97	Bryan Catharine, t	589 w Talbot..	700
940	3300	Baskerville William, t	591 w Talbot..	500
941	08 j	Barkley Eneas, f	1 w Talbot..	2200
942	38 j	Blinn W Hiram, f	8 and 7 e Talbot..	3300
943	57	Beddome F B, f	2 and 3 n Albert..	3500
944	62	Bayly Richard, f	10 n Albert..	5500
945	63	Bradshaw Marion, t	11 n Albert..	800
946	67	Baker John, t	14 w Richmond.	1800
947	85 j	Bonthorn John, t i	183 s Litchfield..	2100
948	92	Bremner Malcolm G, t i	155 s Litchfield..	2700
949	3458	Bugler Jane, f	13 n John..	900
950	62	Baxter Hamilton, f	11 and 12 n John..	1800
951	74	Bryan John, f	2 n John..	1400
952	81 j	Burlaugatte John, t	4 w Richmond..	800
953	89	Brown Ery, t	2 s Mill..	700
954	94	Boyd John, f	6 and 7 s Mill..	1000
955	94	Boyd Robert, f	6 and 7 s Mill..	1000
956	3512	Blinn Hiram W, f	14 n Mill..	1400
957	13	Bailey Thomas, t	13 n Mill..	500
958	18	Baskerville Wm, t	12 n Mill..	1500
959	20	Baskerville Wm, f	11 n Mill..	3000
960	58	Brennan John, f R C	6 n Ann..	2100
961	66 j	Burn Andrew, t	14 w Richmond..	1100
962	76	Burke Patrick, f	2 n Mt. Pleasant..	900
963	3614	Bonser Herbert, f	16 n Mt. Pleasant..	550
964	16	Bonser Mrs, f	16 n Mt. Pleasant..	500
965	3618	Baskerville Lydia, f	17 n Mt. Pleasant..	500

SECOND WARD.

Amount Assessed.
 Albert.. 5000
 Calbot.. 700
 Calbot.. 500
 Calbot.. 2200
 Calbot.. 3300
 Albert.. 3500
 Albert.. 5500
 Albert.. 800
 Bond.. 1800
 Field.. 2100
 Field.. 2700
 John.. 900
 John.. 1800
 John.. 1400
 Bond.. 800
 Hill.. 700
 Hill.. 1000
 Hill.. 1000
 Hill.. 1400
 Hill.. 500
 Hill.. 1500
 Hill.. 3000
 Bond.. 2100
 Bond.. 1100
 Bond.. 900
 Bond.. 550
 Bond.. 500
 Bond.. 500

No. on List.	No. on Roll.	Jurors.	Amount Assessed.
966	20	Bowles Edward, t R C.....	18 n Mt. Pleasant.. 400
967	35	Brown Richard, t.....	7 s Oxford.. 2000
968	35	Barwell Hannibal, f.....	7 s Oxford.. 2000
969	41 j	Bonser Alexander, f.....	3 and 4 s Oxford.. 800
970	43	Brierley James, f.....	3 s Oxford.. 800
971	52 j	Bricklin Charles, f R C.....	19 w Richmond.. 1700
972	53	Bell James, f.....	19 w Richmond.. 1500
973	63 j	Blackwell Robert, f.....	3 n Piccadilly.. 900
974	65	Blackwell Robert J, f.....	5 n Piccadilly.. 950
975	78	Brown Mrs, t.....	5 s Oxford.. 1200
976	89 j	Beaton Henry, f.....	4 n Oxford.. 2000
977	3709	Burwell Hannibal, f.....	9 w Wellington.. 800
978	16 j	Blair James A, f.....	19, 20 and 21 e Alma.. 1200
979	17	Balkwell William, f.....	21 and 22 e Alma.. 1500
980	19	Brown John J, f.....	23 e Alma.. 1200
981	29	Balkwell William, f.....	31 w Alma.. 750
982	40	Barr John, t.....	6 n Oxford.. 800
983	55 j	Bremner Alex J, t i.....	3 n Oxford.. 1000
984	61	Bennett John, t.....	1 n Oxford.. 500
985	80	Barnes Mary, f.....	4 n Sydenham.. 1500
986	96	Brown Edward C, t.....	3 n Oxford.. 600
987	3312 j	Boyle Patrick F, f R C.....	1 n Sydenham.. 1000
988	24	Barnwell James L, t.....	4, 5 and 6 w Richmond.. 2000
989	27	Baker William, t R C.....	21 s College ave.. 550
990	31	Boomer Michael, i.....	w George.. 1000
991	52	Becher Henry C R, f.....	33 to 37 e and w Richmond.. 3500
992	54	Bailey Adam, f.....	36 e Richmond.. 500
993	82	Becher H C R, f.....	31 e George.. 450

SECOND WARD.

No. on List.	No. on Roll.	Jurors.	Amount Assessed
994	87	Becher H C R, f 28 to 37 w George..	15000
995	97	Brown William, f. 12 n Regent..	400
996	3902	j Bennett Benjamin, t, R.C..... 8, 7 and 6 n Regent..	000
997	13	Breen Thomas, t R C.. s Victoria..	500
998	18	Brioklin Charles, f, R C..... 10 n Victoria..	1300
1111			
<p><i>AT 999 Campbell John T. 1444 Litchfield</i></p>			
999	3332	Carling John, f..... w Talbot..	4000
1000	42	j Claypole Arthur, f..... 4, 2 and 3 e Talbot..	4900
1001	46	Caldwell Thos, f 647 e Talbot..	3600
1002	48	Caldwell Thomas, f..... 638 e Talbot..	2500
1003	73	Campbell Frank, f..... 14 w Richmond..	800
1004	3414	j Cooper William D, f..... 200 n Litchfield..	3000
1005	24	j Cahill Joseph, t..... 3 w Richmond..	1300
1006	32	Cushing James, t R C..... 6 s John	700
1007	34	Cristie Mary, t.... 6 s John..	1200
1008	50	Connor Thomas, f..... 6 s John..	1100
1009	51	Coombs Charles, f 6 s John..	1200
1010	56	Currie Michael, f..... 14 and 13 n Jehn..	800
1011	86	j Chalmers William, t..... 6 s Mill..	1000
1012	95	j Colerick Henry, f 57 w George..	1000

No. on List.	No. on Roll.
1013	350
1014	1
1015	1
1016	3
1017	4
1018	4
1019	5
1020	6
1021	7
1022	8
1023	9
1024	10
1025	36
1026	37
1027	38
1028	39
1029	40
1030	41
1031	42
1032	43
1033	44
1034	45
1035	46
1036	47
1037	48
1038	49
1039	50

SECOND WARD.

53

Amount Assessed	No. on List.	No. on Roll.	Jurors.	Name	Address	Amount Assessed.
15000	1013	3503	j	Currie Michael, f R C .	10 and 11 s Mill..	2500
400	1014	16		Cahill John, t R C .	13 n Mill..	500
600	1015	19	j	Callard John, t	11 n Mill..	1500
500	1016	38		Coyne Wm, t	6 s Ann..	700
1300	1017	42		Chapman John, f	11 s Ann..	650
	1018	48		Carling John, f	13, 14 and 15 e Talbot } 14, 13 12 and 11 n Ann }	3000
	1019	57		Clarke Francis S, t	6 n Ann..	1100
	1020	63		Carling John, f	2 n Ann..	1200
	1021	65	j	Crofts Thomas, t	216 n Ann..	1000
	1022	72	j	Collins George, f	1 n Mt. Pleasant..	900
	1023	78		Charters James, t	3 n Mt. Pleasant..	500
	1024	91		Carling John, f	16 and 17 e Talbot..	900
	1025	3602		Carling Harry T, i	16 w Talbot..	1000
4000	1026	16		Chapman Wm, t	16 n Mt. Pleasant..	500
4900	1027	29		Cox George, f	15 and 14 s Oxford..	1160
3600	1028	38	j	Corp Albert T, f	5 s Oxford..	1800
2500	1029	39		Cooper Mrs A, f	4 s Oxford..	700
800	1030	45	j	Cesar Joseph, t R C	2 s Oxford..	1200
3000	1031	46		Crummey Patrick, f R C	24 w Richmond..	2800
1300	1032	50		Christie John, f	21 w Richmond..	1800
700	1033	3673		Collins George, f	733 w Wellington..	850
1200	1034	3732		Cronyn Benjamin, f	29 e Richmond..	1000
1100	1035	46	j	Crabb Frederick H, t	12 n Oxford..	800
1200	1036	49		Chrystler Henry, t	10 e Talbot..	500
800	1037	71	j	Crossley Fielden, t	6 s Sydenham.	1400
1000	1038	79	j	Coombs Gilbert, t	4 n Sydenham..	850
1000	1039	97	j	Crossen Henry, t	3 Oxford..	600

SECOND WARD.

No. on List.	No. on Roll.	Jurors.	Amount Assessed.
1040	3810	j Cozens George T S, f..... 3 Sydenham..	1000
1041	20	j Connor Michael, f. 5 and 6 e George..	900
1042	89	Collins Bridget, f R C..... 43, 44 and 45 w George .	700
1043	96	Corcoran Mrs. Ann, f R C..... 43 and 44 s Huron..	150
1044	8916	Clancy Michael f R C..... s Victoria..	450
1045	17	Clancy James, f R C..... s Victoria..	400
1046	3327	Dempsey Richard, t..... 10 s John..	400
1047	45	j De La Hooke Edw'd, t..... 646 e Talbot..	1800
1048	74	Dean Mrs, f..... 14 w Richmond..	1800
1049	98	Douell Arthur, f..... 124 n Litchfield...	1000
1050	3413	j Dignam John,..... 196 n Litchfield..	3500
1051	16	Douglass Hugh, f..... 1 w Richmond...	1400
1052	18	Douglass Hugh, f..... 1 w Richmond..	1200
1053	21	Dyer William M, t R C..... 2 w Richmond...	500
1054	26	j Dyer William M, t R C..... 5 w Richmond..	1000
1055	31	j Dewan James D, t R C..... 6 s John..	2000
1056	64	j Davidson Alex, t..... 9 n John..	1800
1057	71	Dwyer John, f, R C..... 4 n John..	500
1058	82	j Dalton John N. t..... 4 w Richmond..	800

No. on List.	No. on Roll.
1059	
1060	35
1061	
1062	
1063	
1064	
1065	
1066	36
1067	
1068	
1069	37
1070	
1071	
1072	
1073	
1074	
1075	
1076	
1077	
1078	38
1079	

WV 1079

SECOND WARD.

55

Amount Assessed.
 m.. 1000
 ge.. 900
 ge.. 700
 n.. 150
 a.. 450
 a.. 400

 400
 1800
 1800
 1000
 3500
 1400
 1200
 500
 1000
 2000
 1800
 500
 800

No. on List.	No. on Roll.	Jurors.	Amount Assessed.
1059	98	Davidson Mrs, f..... 8 s Mill..	500
1060	3504	Donohue Timothy, t R C..... 12 s Mill..	400
1061	14	Davidson Mrs, t..... 13 n Mill..	500
1062	59	Drumgold John, f t R C..... 5 r Ana..	1700
1063	61	Dewan Catharine, f, R. C..... 3 n Ann..	1100
1064	68	Davidson Thomas, t..... 15 w Richmond..	700
1065	89	Deo George, t..... 14 n Mt Pleasant..	400
1066	3651	Dignam John, f..... 20 w Richmond..	800
1067	67	Dalton William, f R C..... 7 n Piccadilly..	950
1068	81 j	Dayton George, f i..... 3 s Oxford..	1300
1069	3723	Danks Isaiah, f..... 33 w Alma..	500
1070	24	Danks German W, f.. .. 34 w Alma..	400
1071	26	Danks Isalah, f..... 37 w Alma..	800
1072	26	Dillon Henry St John, t..... 37 w Alma..	800
1073	27 j	Danks Isaiah, f..... 28 to 41 e Richmond..	2600
1074	31	Danks Isaiah, f..... 29 e Richmond..	425
1075	51 j	Dewan James, t R C..... 5 n Oxford..	650
1076	75	Donaghey John, f R C..... 4 and 5 n Sydenham .	1300
1077	91	Dyas John, f..... 1 and 2 s St James .	1600
1078	3838	Dixon Mrs, f..... 36 w Wellington..	600
1079	50 j	Davey William, t..... 33 e Richmond..	800

W 1079 *Dono German W. I. 644 Feb 07*

SECOND WARD.

No. on List.	No. on Roll.	Jurors.	Amount Assessed.
1080	3352	j Empey Charles, f i.....13 e Talbot..	8000
1081	70	Eckert John, t.....14 w Richmond..	600
1082	75	Elliott Francis, f.....14 w Richmond..	1000
1083	3457	Emery George, t.....13 n John..	400
1084	84	Eckley Henry K, t.....6 s Mill..	800
1085	3685	j Elwood William, t.....4 e Richmond..	1000
1086	3685	Elwood Henry, f.....4 e Richmond..	1000
1087	3728	Evans Richard J, f.....32 e Richmond..	1200
1088	74	Evans Ephraim, f.....4 and 3 n Sydenham .	800
1089	3800	Egan James, f R C.....1 to 5 w Richmond..	7000
1090	51	Edwards Phillip, t....38 to 42 w Richmond e George..	3500
1091	67	Elliott George E, f.....5 w Richmond..	1500

1092	3307	Fitzgerald W W, f.....589 w Talbot..	5200
1093	31	j Fawcett Thomas, f.....4, 5 and 6 w Talbot..	9000
1094	44	j Furness Wm C, t i.....652 e Talbot..	3500
1095	98	Fuller Eliphalet, t.....144 n Litchfield..	1000
1096	3455	Fanning James, f.....14 n John..	1100
1097	61	Fanning James, f i.....13 n John..	1200
1098	3505	Flannery Edward, f R C.....12 s Mill..	900

No. on List.	No. on Roll.
1099	31
1100	31
1101	31
1102	31
1103	31
1104	31
1105	31
1106	31
1107	31
1108	31
1109	31
1110	31
1111	31

1112	31
1113	31
1114	31
1115	31
1116	31
1117	31

SECOND WARD.

57

Amount Assessed.	No. on List.	No. on Roll.	No. on Jurors.	Name	Address	Amount Assessed.
3000	1099	07		Flannery Edward, f	13 s Mill..	800
600	1100	39		Fenton Thomas, t	7 s Ann..	400
1000	1101	40		Flavin Michael, t	7 s Ann..	400
400	1102	58	j	Fairbairn James, t	6 n Ann..	1000
800	1103	44	j	Fitzpatrick Thomas, t	2 s Oxford..	800
1000	1104	42		Ferguson James, f	3 s Oxford..	1200
1000	1105	68	j	Ferguson Robert, f	260 n Piccadilly..	900
1200	1106	69		Ferguson Alex, f	262 n Piccadilly..	900
800	1107	93	j	Faucett John, f	5 and 4 w Wellington..	700
7000	1108	3731		Fraser Maxwell D, f	29 e Richmond..	425
3500	1109	53		Finch George, t	4 n Oxford..	800
1500	1110	66		Friendship Samuel, f	3 s Sydenham..	900
	1111	92		Flood Frances, f	3 St. James'..	1000
5200	1112	3296	j	Gibson Lawrence, f	585 w Talbot..	5500
9000	1113	3380	j	Grant William, t	1 w Richmond..	2200
3500	1114	3415	j	Gleason Michael J, t	204 n Litchfield..	700
1000	1115	23	j	Gleason Thomas, t	3 w Richmond..	900
1100	1116	29	j	Galpin R A, t	6 s John..	1000
1200	1117	46	j	Graham William, t	6 s John..	1000

SECOND WARD.

No. on List.	No. on Roll.	Jurors.	Amount Assessed.	No. of List.	
1118	75	Gattan Harriet, t.....	1 n John..	1000	1141
1119	3500	Groves James, t.....	9 and 10 s Mill..	500	1142
1120	10	Giffard Alfred, t.....	14 s Mill..	600	1143
1121	3517	j Glen John, t.....	12 n Mill..	1500	1144
1122	27	j Grant Stephen, f.....	7 n Mill..	1800	1145
1123	55	j Gentleman John, t.....	121 w George..	900	1146
1124	63	j Graves Otto B, t R C.....	2 n Ann..	1200	1147
1125	64	Graham William, f.....	1 n Ann..	1400	1148
1126	66	Green H. C, f.....	216 n Ann and 14 w Richmond..	2100	1149
1127	74	j Gillean John, f i.....	2 n Mt Pleasant..	900	1150
1128	78	Grant James C, f.....	2 and 3 n Mt Pleasant..	1000	1151
1129	95	j Gilmour William, f.....	21 w Talbot..	1400	1152
1130	3617	Grant William, f.....	17 n Mt Pleasant..	500	1153
1131	31	j Gauld William, f.....	11 and 12 s Oxford..	1400	1154
1132	48	Gleason Michael, f R C.....	23 w Richmond..	1500	1155
1133	49	Gillean K W, f.....	22 w Richmond..	1300	1156
1134	59	j Gillean Thomas, t.....	2 and 1 n Piccadilly..	1000	1157
1135	74	j Groom William, t.....	5 w Wellington..	1200	1158
1136	94	Guillemont, C B, f.....	5 w Wellington..	500	1159
1137	3728	Gibson Thomas, f.....	33 w Alma...	500	1160
1138	36	Griffiths Richard, t i.....	2 n Oxford..	650	1161
1139	3826	Groves James, jr, t.....	20 s College..	550	1162
1140	3908	Gleason John, f.....	7, 6, 5, 4, 3 n Victoria..	600	1163
		<i>W 1140 Gibson Charles, F, 2 W Ann</i>			1164
					1165
					1166

SECOND WARD.

No. on List.	No. on Roll.	Jurors.	Amount Assessed.
1141	3304	Hastings Thomas W, t.....6 e Ridout..	500
1142	17	j Hayes George W, t.....2 w Talbot..	1000
1143	24	Harris George B, f.....7 and 8 w Talbot..8 n Barton..	8000
1144	25	Harris Eliza, f.....8 w Talbot..	500
1145	28	Harris Geo B, f.....9 and 10 w Talbot..	1700
1146	49	j Hall Frank E, f.....624 e Talbot..	2000
1147	64	Hiscox Thomas, f.....11 n Albert	1600
1148	66	Hartford Charles, t.....13 n Albert..	1800
1149	68	j Hillman William , t.....14 w Richmond..	1200
1150	71	Hiscox Thomas, f.....14 w Richmond..	5400
1151	74	j Howe Frederick, t.....14 w Richmond..	1800
1152	77	j Hunt Alfred, t.....3 w Richmond..	1800
1153	78	j Hunt James F, t.....2 w Richmond..	1600
1154	93	Haskett Hannah, t.....149 s Litchfield..	1800
1155	97	Harris John, f.....123 n Litchfield..	800
1156	99	Hillman Sarah E, f .. 128 n Litchfield..	2000
1157	3445	Hevey William J, t R C.....6 s John..	600
1158	55	Harpin James, t.....14 n John..	1100
1159	88	Hevey Christopher, f R C.....1 s Mill..	1000
1160	91	Hanson Henry, f.....3 s Mill..	2200
1161	92	j Hyttenrauch St John, f i.....4 s Mill..	2700
1162	97	Hall Thomas A, f.....66 s Mill..	700
1163	99	Hevey James, s R C.....9 and 10 s Mill..	1000
1164	3525	Hare Wesley E, t i.....8 n Mill..	750
1165	33	Hyman CS & Co, f.....	600
1166	35	Hyman CS & Co, f.....7 to 10 w Richmond..1 and 2 s Ann..	14000

SECOND WARD.

No. on List.	No. on Roll.	Jurors.	Amount Assessed	No. on List.
1167	36	Hyman C S & Co, f.....	2 s Ann..	1195
1168	37	Hamilton John, f.....	3, 4, 5 s Ann..	1196
1169	40	Hamilton John, f.....	6 and 7 s Mill..	1197
1170	45	Hart Richard, t.....	13 s Ann..	1198
1171	54	j Hynd William, f.....	117 w George..	1199
1172	82	Horton Peter, t i.....	6 and 7 Mt Pleasant.	1200
1173	97	Harvey Mrs, f.....	18 and 17 w Talbot .	1201
1174	3611	Horner William, i.....	16 w Talbot..	1202
1175	48	Hunter Ann, i.....	23 w Richmond..	1203
1176	57	Holman Frank, t...l and 2 e Richmond n Piccadilly..	1000	1204
1177	60	Hall William H, t.....	1 n Piccadilly..	1205
1178	77	j Hodgins George, t.....	6 s Oxford..	1206
1179	82	Hughes John, f....	2 s Oxford..	1207
1180	88	j Hicks James B, f.....	3 n Oxford..	1208
1181	96	Hyman Anna Maria, f.....	3 and 2 s Sydenham..	1209
1182	3701	Hyman Anna Maria, f.....	20 e Richmond..	
1183	02	Hyman Anna Maria, f.....	20, 21, 22 e Richmond..	
1184	03	do., f.....	308 w Wellington..	18000
1185	09	Hill Joseph, f.....	10 w Wellington..	800
1186	33	Halpin Ellen, t.....	29 e Richmond..	1500
1187	33	Heal Hannibal M, f.....	29 e Richmond..	1500
1188	36	Harvey Janet, f.....	1 and 2 n Oxford..	1300
1189	37	Harvey Janet, f.....	3 n Oxford..	650
1190	44	j Harris George, t.....	10 n Oxford..	800
1191	46	Harvey Alexander, f.....	4 to 12 n Oxford..	6800
1192	47	Harvey Alexander, f.....	w Talbot..	4000
1193	49	Harvey Alexander, f.....	9 and 10 e Talbot..	900
1194	56	Hooper John T, t.....	2 n Oxford..	400

SECOND WARD.

61

Amount Assessed	No. on List.	No. on Roll.	Jurors.	Name	Address	Amount Assessed.
Ann.. 500	1195	63	j	Henderson William, f.....	1 e George..	1700
Ann.. 4200	1196	67	j	Hamilton Joseph, f.....	4 s Sydenham..	900
Mill.. 1500	1197	69		Hutchinson Mary, t.....	6 s Sydenham..	650
Ann.. 600	1198	71		Harvey Alex, f.....	6 s Sydenham..	2800
erge.. 600	1199	72		Harvey Alex, f.....	7 and 8 e Talbot..	800
ant.. 1600	1200	85	j	Hayne Edward A, f.....	1 and 2 St James..	2000
bot . 1300	1201	86	j	Hayne Louis N, f.....	2 and 3 St James..	1400
bot.. 400	1202	89		Hotson Alex, f.....	4 and 5 s St James..	1700
nd.. 900	1203	89		Howell, t.....	4 and 5 s St James..	850
ly.. 1000	1204	98	j	Hamilton And M, t	2 n Oxford..	1400
ly.. 1200	1205	99		Harwood W H, f.....	2 and 1 n Oxford..	2400
rd.. 800	1206	3817	j	Hellmuth Gustavus S, t.....	1 to 6 n St James..	3900
rd.. 550	1207	3817		Hellmuth Isaac, f.....	1 to 6 n St James..	3900
rd.. 1200	1208	24		Hanratty John F, f R C.....	4, 5, 6 w Richmond...	2000
m.. 1200	1209	50		Hynes Mrs, f.....	43 and 44 w Richmond..	1400
nd.. 500						
} 18000						
n.. 800						
d.. 1500						
d.. 1500						
d.. 1300						
d.. 650						
d.. 800						
d.. 6900	1210	3305		Irwin James, t.....	6 e Ridout..	500
t.. 4000	1211	3732		Imlach William J, t.....	29 e Richmond..	1000
t.. 900						
l.. 400						

SECOND WARD.

No. on List.	No. on Roll.	Jurors.	Amount Assessd.	No. on List.
1212	3311	j Jeffery Joseph, f.....4, 5 and 6 w Talbot e Ridout...	7000	1234
1213	60	j Jones Charles W, t i.....8 n Albert..	2300	1235
1214	3406	Jeffery Nicholas, f i.....166 n Litchfield.	1500	1236
1215	69	Jenning Ellen, f R C.....3 n John..	1400	1237
1216	3658	j Jones George P, f i.....2 and 1 Piccadilly..	1500	1238
1217	59	Johnson Henry, f.....2 and 1 n Piccadilly..	4500	1239
1218	60	Johnson Thos F, f.....1 n Piccadilly..	1200	1240
1219	61	Johnson Benjamin, f.....1 n Piccadilly..	900	1241
1220	80	j Jolliffe Henry, t.....3 e Richmond..	1000	1242
1221	3742	j Johnson James, t i.....8 n Oxford..	900	1243
1222	75	Just David, t.....6 s Sydenham..	1400	1244
1223	78	Jenkins Thomas, f.....5 n Sydenham..	800	1245
1224	3819	Johnson Benjamin, t i.....22 and 23 n St. James..	2600	1246
1225	39	Johnston James, f.....37 w Wellington..	1500	1247
1226	3919	James John, f.....w Talbot..	650	1248
				1249
				1250
				1251
				1252
				1253
				1254
1227	3295	Kennedy Mary, f.....579 w Talbot...	6000	1255
1228	3312	Kent Thomas, f.....10 and 11 n Litchfield }	750	1256
1229	13	Kent Thomas, f.....6, 7 and 8 s Barton.... }		1257
1230	22	Kent Thomas, f.....1, 2, 3, 4 and 5 w Talbot ..	6800	1203
1231	65	j Kerchmer Frank, t.....12 n Albert ..	1600	
1232	3377	Kent Thomas, f.....3 w Richmond..	1600	
1233	78	Kent Sextus, f.....2 w Richmond..	1600	

SECOND WARD.

Amount Assessed.	No. on List.	No. on Roll.	Jurors.	Amount Assessed.
Ridout... 7000	1234	79	Kernan Joseph, t R C	1 w Richmond.. 600
Albert.. 2300	1235	89	Kersden Emily, f.....	167 s Litchfield.. 1000
hfield. 1500	1236	93	Kent Charles W, f.....	161 n Litchfield.. 4700
John.. 1400	1237	3402	Kidner John, t.....	148 n Litchfield.. 600
dilly.. 1500	1238	12	Kent Charles W, f.....	194 n Litchfield. 18700
dilly.. 4500	1239	15	Kent Charles W, f.....	204 n Litchfield.. 700
dilly.. 1200	1240	28	Kent Charles W, f.....	2 to 6 w Richmond.. 7600
dilly.. 900	1241	44	Kent Charles W, f.....	6 s John.. 13900
mond.. 1000	1242	46	Kent Charles W, f	s John.. 1600
ford.. 900	1243	52 j	Kerr George, t.....	133 s John.. 2000
am.. 1400	1244	63	Kennedy Mary, f.....	9 n John.. 1800
am.. 800	1245	3508	Kearney John, t R C.....	13 s Mill.. 600
mes.. 2600	1246	16	Kent Charles W, f.....	13 n Mill.. 2000
ton.. 1500	1247	26	Keightley Robert, f	8 n Mill.. 1800
ot.. 650	1248	30	Kavanagh Thomas, t R C.....	3 n Mill.. 600
	1249	90	Keys Christina Mrs, f.....	14 n Mt Pleasant... 1300
	1250	3633	Kennedy Bridget, f R C.....	9 s Oxford.. 1300
	1251	39 j	Kennedy William, t.	4 s Oxford.. 700
	1252	53 j	Keene Frederick, t.....	18 w Richmond.. 1500
	1253	54	Kincade John, f.....	17 and 16 w Richmond.. 3200
	1254	76	Kelly Michael, f R C.....	7 s Oxford.. 900
	1255	99	Knowles Sarah Jane, f.....	3, 2, 1 e Richmond.. 1000
	1256	3700	Kern John, f.....	3, 2, 1 e Richmond.. 2000
	1257	3809	Kernohan John, f.....	5 and 4 s Regent.. 400

1237 Kidner John, t. 148 Litchfield

SECOND WARD.

No. on List.	No. on Roll.	Jurors.	Amount Assessed.	No. on List.
1258	3310	j Laing John B, f.3 w Talbot..	4500	
1259	15	Labatt Miss, t.13 n Litchfield...	1300	1285
1260	30	Leonard Elijah, f.1, 2 and 3 w Talbot.. } n John..... }	8000	1286
1261	35	Leonard Elijah, f.9 e Talbot..	400	1287
1262	43	Leonard Elijah, f.1 e Talbot..	900	1288
1263	73	Lortie Alzo, t R C.14 w Richmond..	800	
1264	87	j Logan James, f.173 s Litchfield..	1000	
1265	3440	Locking John, t.6 s John..	1500	
1266	56	j Leach Benjamin, t R C.14 and 13 n John..	800	
1267	66	Lester Margaret, f.7 n John..	1500	
1268	67	Lester John W, f.6 n John..	500	
1269	90	Lander Mary, t.2 s Mill..	1300	
1270	3511	Law James, t.14 n Mill..	70	
1271	20	j Lester John W, t.11 n Mill..	1500	1289
1272	46	Lindsay Oliver, t.13 s Ann..	600	1290
1273	47	j Logie William, t.14 s Ann..	1000	1291
1274	56	Lewis Thomas, t R C.7 n Ann..	1200	1292
1275	56	j Lewis Francis, f.7 n Ann..	1200	1293
1276	97	j Ludwick Louis, t.18 and 17 w Talbot..	1300	1294
1277	3617	Leathorn John, t.17 n Mt. Pleasant..	500	1295
1278	51	Lucas Thomas, t.20 w Richmond..	800	1296
1279	73	j Liddicotte Samuel, t.733 w Wellington...	850	1297
1280	3710	Lutman James, f.11 w Wellington..	500	1298
1281	58	j Larch George, t.2 n Oxford..	750	1299
1282	65	j Logan John, f R C.2 s Sydenham..	800	1300
1283	68	j Lee James P, f.5 s Sydenham..	750	1301
1284	3830	j Luard Alfred, f.4, 3, 2 and 1 e George..	3500	1302
				1303

SECOND WARD.

Amount
Assessed.

Talbot.. 4500
Field... 1300
... } 8000
... }
Talbot.. 400
... } 900
... }
... } 800
... } 1000
... }
... } 1500
... } 800
... } 1500
... } 500
... } 1300
... } 700
... } 1500
... } 600
... } 1000
... } 1200
... } 1200
... } 1300
... } 500
... } 800
... } 850
... } 500
... } 750
... } 800
... } 750
... } 3500

No. on List.	No. on Roll.	Jurors.	Amount Assessed.
1285	35	Leonard Frank E, f 29 and 28 w Wellington .	900
1286	53	Larkin John, f R C..... 37 e Richmond..	800
1287	56	Laughman John, f R C..... 23 e Richmond..	500
1288	81	Leonard Elijah, f..... 29 e Richmond..	700
1289	3294	Meredith William R, f. 90 n Albert..	7000
1290	3347 j	Magee Wm, f..... 640 e Talbot..	2500
1291	59	Magee James, f..... 6 and 7 n Albert..	5300
1292	75 j	Murphy John, t R C..... 14 w Richmond..	1000
1293	76 j	Morkin Thomas, f R C..... 14 w Richmond..	3000
1294	3417	Mason Henry, t..... 1 w Richmond..	800
1295	27	Mercer William, t..... 1 w Richmond..	400
1296	30	Markle Mary H, t 6 s John..	2000
1297	37	Milroy John, t 6 s John..	500
1298	65	Muter Miss, f..... 9 and 8 n John..	3300
1299	73 j	Markey Frances, t R C..... 2 n John..	700
1300	3515	Moriarty Eugene, t R C..... 13 n Mill..	500
1301	46	Morgan Mrs, f..... 13 s Ann..	1200
1302	75	Martin Franklin S, t 2 n Mt. Pleasant..	450
1303	3580	Morkin Margaret, t R C.... 6 1/2 and 7 n Mt. Pleasant..	900

SECOND WARD.

No. on List.	No. on Roll.	Jurors.	Amount Assessed.	No. on List.
1304	81	j Morkin Martin, f R C. 6½ and 7 n Mt. Pleasant..	1500	1323
1305	82	Morkin Martin, f R C. 6½ and 7 n Mt. Pleasant..	1100	1324
1306	3601	Macbeth George, i. 16 w Talbot..	1000	1325
1307	27	Mullaney Catharine, f R C. 15 s Oxford	400	1326
1308	62	Murphy Joseph, f. 2 n Piccadilly..	800	1327
1309	71	Munroe Robert, f 270 n Piccadilly..	1000	1328
1310	86	Morley Charles A, f 3 e Richmond..	1000	1329
1311	97	Macbeth John, f 2 and 1 s Sydenham..	4500	1330
1312	3707	Manigault Julia, f 8 w Wellington..	800	1331
1313	77	Moore Elihu, f. 5 n Sydenham..	600	1332
1314	82	j Mason William, f 3 and 2 n Sydenham..	1000	1333
1315	3804	j Mills W. n, f. 4 s Sydenham	850	1334
1316	07	j Miller John A, f R C. 6 n Sydenham..	1400	1335
1317	08	j Marshall George, f. 5 n Sydenham..	1100	1336
1318	11	j Mulholland Harvey, f 2 n Sydenham..	1000	1337
1319	23	Murphy Thomas, t 3 w Richmond..	1500	1338
1320	3921	Milner S, i. Collegiate Institute..	1000	1339
				1340
				1341
				1342
				1343
				1344
				1345
				1346
				1347
				1348
1321	3299	McLaughlin James, t. 591 w Talbot..	500	1349
1322	3316	j McKenzie, t 1 w Talbot..	1200	1350

SECOND WARD.

Amount Assessed.	No. on List.	No. on Roll.	Jurors.	Amount Assessed.
1500	1323	19	j McDonald James, t i. 4 w Talbot..	1300
1100	1324	44	McDonough Thos J, f 652 e Talbot..	2500
1000	1325	58	j McKinnon John, f 4 and 5 n Albert..	7500
400	1326	3353	j McDonald Donald, f 19 e Talbot..	3000
800	1327	64	j McKenzie Archibald, t 11 n Albert..	800
1000	1328	82	j McKay Hugh, t 197 s Litchfield..	1200
1000	1329	84	j McPherson Archibald, t 185 s Litchfield..	1700
4500	1330	86	McDonough Thos J, f 1 s Litchfield..	11400
800	1331	90	McCue Patrick, t R C. 161 s Litchfield..	400
600	1332	3404	McDonough Thos J, f. .1, 2 n Litchfield, 3 w Raglan..	1700
1000	1333	28	McMillan Robert, t 6 w Richmond..	1400
850	1334	50	McDonough Thos J, f 7 and 8 s John...	1300
1400	1335	624	McCann Peter, f R C. 10 n John..	1500
1100	1336	83	j McNeil George, f 4 and 5 w Richmond..	2600
1000	1337	87	McNeil George, f 1 s Mill..	600
1500	1338	3523	McCarron Charles, t R C. 9 n Mill...	900
1000	1339	24	McNiel Neil, t 8 n Mill..	650
	1340	60	McLaughlin Catharine Mrs, f R C 4 Ann..	1100
	1341	76	McCart Jane, t 2 n Mt. Pleasant..	450
	1342	3613	j McIntosh Alex, t 15 n Mt. Pleasant.	1100
	1343	26	McNeil Richard, f 16 s Oxford..	500
	1344	32	McDonald James, f 10 s Oxford..	1600
	1345	36	McMartin Lucy, t 6 s Oxford..	1500
	1346	56	j McDermott Neil, t 1 and 2 n Piccadilly..	1500
	1347	70	j McIntosh Alex G, t 268 n Piccadilly..	900
	1348	78	McCall Donald, f 5 s Oxford..	1200
500	1349	3750	McNiel Robert, f 10 n Oxford..	550
1200	1350	60	McCallum Janet, t 1 n Oxford..	500

SECOND WARD.

No. on List.	No. on Roll.	Jurors.	Amount Assessed	No. on List.
1351	75	McGrory John, t R. C. 4 and 8 n Sydenham..	800	1363
1352	93	McGurdy John, f. 6 n Oxford..	1100	1364
1353	3814	McCunley Alex. t 7 w Richmond..	2400	1365
1354	19	McClary Oliver, f. 22 and 23 n St. James..	2400	1366
1355	42	McLaughlin Peter, f R. C. 44 and 42 e Richmond..	700	1367
1356	89	McLean Laughlin, t. 43, 44 and 45 w George..	450	1368
				1369
				1370
				1371
				1372
				1373
				1374
				1375
				1376
				1377
1357	3809	Nixon Jane, f. 2 w Talbot..	2100	1378
1358	3402	Nicol George, f. 144-148 n Litchfield..	1300	1379
1359	68	j Nelson John, t. 5 n John..	800	1380
1360	74	Nash George B, t. 2 n John..	700	1381
1361	13	North Ebenezer, f. 14 s Grosvenor..	800	
1362	81	j Nolan Patrick, f R. C. 3 n Sydenham..	750	

SECOND WARD.

Amount Assessed
 ham... 600
 ford... 1100
 ond... 2400
 mes... 2400
 ond... 700
 orge... 450
 ot... 2100
 ld... 1300
 hn... 800
 hn... 700
 or... 800
 m... 750

No. on List.	No. on Roll.	Jurors.	Amount Assessed.
1363	3407	j Oronhyatekha, t.....172 n Litchfield..	4000
1364	86	j Orr Thomas, f i.....6 w Richmond..	3000
1365	3506	Owens Wilson, t.....18 s Mill..	400
1366	07	Owens Edward, t.....13 s Mill..	400
1367	08	O'Neil Patrick, f R C.....13 s Mill..	600
1368	23	O'Meara Stephen, f R C.....9 n Mill..	900
1369	28	O'Meara Timothy, f R C.....6 n Mill..	1000
1370	36	O'Neil Patrick, t R C.....2 s Ann..	600
1371	3679	j Ormond Hugh, f i.....4 s Oxford..	900
1372	3777	Oke William, t.....5 n Sydenham..	600
1373	99	j Owens John P, t.....1 n Oxford..	1000
1374	3820	O'Higgins Joseph, f R C.....24 n St James..	800
1375	25	O'Meara Martin, f B.C.....19 s College ave..	400
1376	23	Orme James, f.....3 w Richmond..	750
1377	36	O'Dwyer Mary, f R C.....33 w Wellington..	600
1378	55	j Owens Charles W, t.....34 and 35 s Richmond..	1200
1379	67	Oke Richard, jr, t.....5 w Richmond..	500
1380	93	j O'Hagan Charles, t R C.....43 and 44 w Gr Talbot..	600
1381	3911	O'Connell Daniel, f R C.....2 s Victoria..	450

SECOND WARD.

No. on List.	No. on Roll.	Jurors.	Amount Assessed.
1382	3318	Porteous Elizabeth, t. 3 w Talbot..	1000
1383	26	Parent Fred'k, t R C..... 9 w Talbot..	800
1384	69	Parent Fred'k, t R C..... 14 w Richmond..	1200
1385	3436	Pepper William, t..... 6 s John..	450
1386	77 j	Phillips George, sen, t..... 1 w Richmond..	1500
1387	79 j	Phillips George, junr, t..... 3 w Richmond..	1000
1388	3522 j	Peel William T, f..... 10 n Mill..	2000
1389	31 j	Phelan Michael, f R C..... 3 n Mill..	1200
1390	3632 j	Park William, t..... 10 s Oxford .	1600
1391	46 j	Padfield Alfred, t..... 24 w Richmond..	2800
1393	49 j	Pavey William H, t..... 22 w Richmond..	1300
1394	50 j	Pitfield John F, t..... 21 w Richmond..	1300
1395	66 j	Parker Thomas R, f..... 6 n Piccadilly..	950
1396	83 j	Prescott George, f..... 1 s Oxford..	700
1397	91 j	Payne John L, t..... 5 n Oxford..	1400
1398	3708	Panton Wellington, t..... 9 w Wellington..	800
1399	39 j	Pearce Charles, t..... 5 n Oxford..	650
1400	64	Pannell Oliver, t..... 2 s Sydenham..	450
1401	84 j	Puddicombe John, f i..... 1 n Sydenham..	3400
1402	97	Peel John R, f..... 3 n Oxford..	1200
1403	3822	Powell Ambrose B, f..... 2 w Richmond..	500
1404	23	Patrick William, f..... 3 w Richmond...	750
1405	27	Pannell John, f..... 20 and 21 s College ave..	1100
1406	50 j	Parry David H, t i..... 43 and 44 w Richmond..	1000
1407	59	Panter George E, f..... 33 e Richmond..	2500

No. on List.	No. on Roll.
1408	342
1409	370
1410	33
1411	
1412	
1413	
1414	
1415	34
1416	
1417	
1418	
1419	
1420	35
1421	
1422	
1423	
1424	
1425	
1426	
1427	36
1428	
1429	

SECOND WARD.

71

Amount
Assessed.
bot.. 1000
bot.. 800
nd.. 1200
hn.. 450
nd.. 1500
nd.. 1000
ill.. 2000
ill.. 1200
rd . 1600
d.. 2800
d.. 1300
d.. 1300
y.. 950
l.. 700
l.. 1400
.. 800
.. 650
.. 450
.. 3400
.. 1200
.. 500
.. 750
.. 1100
.. 1000
.. 2500

No. on List.	No. on Roll.	Jurors.	Amount Assessed.
1408	3425	Quinn James, t R C.....4 w Richmond..	1100
1409	3700	j Quinn John, t R C.....3, 2, 1 e Richmond..	1000
1410	3315	Rowland Mrs, f.....13 n Litchfield..	1900
1411	46	j Robinson Egerton R, t....644 e Talbot	1800
1412	72	Ranahan John, t R C.....14 w Richmond..	800
1413	83	j Reid James, t.....191 s Litchfield..	700
1414	95	Ruse Oliver, t.....133 n Litchfield..	1100
1415	3410	Ross James J, t.....190 n Litchfield..	1500
1416	41	Rolfe Henry, t.....6 s John..	700
1417	43	Roberts Hugh, t.....6 s John..	1500
1418	70	Roddy John, f R C.....4 n John..	600
1419	75	Roddy John, f.....1 n John..	1000
1420	3518	Roberts Robert H, f.....12 n Mill..	3000
1421	29	j Reid William S, f.....5 and 4 n Mill..	2700
1422	43	j Richardson Philip H, t.....12 s Ann..	700
1423	69	Reeves William, t R C....15 and 16 w Richmond..	700
1424	83	Renwick Wm T, f.....8 n Mt Pleasant..	600
1425	86	Renwick C S, Miss, f....9, 10 and 11 n Mt. Pleasant..	1500
1426	96	Renwick Wm T, f.....20 and 19 w Talbot..	500
1427	3622	Renwick Wm T, f.....19 w Talbot..	1200
1428	29	Ratheney Enoch, t.....14 s Oxford..	500
1429	34	Renwick Wm T, f.....8 s Oxford..	600

SECOND WARD.

No. on List.	No. on Roll.	Jurors.	Amount Assessed.
1430	84	Renwick W T, f 7, 6 and 5 e Richmond..	2000
1431	92	Reid Edward, t 6 n Oxford..	1000
1432	98	Robinson George, f 6, 5 and 4 e Richmond..	3400
1433	3734	Robinson George, f 28 n St. James..	7500
1434	52	Richards Phillip, f 5 n Oxford..	1300
1435	83	Rolfe Wm, f 2 n Sydenham..	1250
1436	3805	Ross William, f 5 s Sydenham..	900
1437	3813	Reid William, f 7 and 6 w Richmond..	1500
1438	14	Reid William, f 7 w Richmond..	2400
1439	38	Reddick John, t 36 w Wellington..	600
1440	40	Renwick Wm T, f 38, 39, 40 and 41 e Richmond..	2300
1441	56	Robertson Robert, t 34 e Richmond..	500
1442	90	Rourke John, f R C 43 to 45 E Gt Talbot..	800
1443	3920	Renwick Wm T, f 38, 39, 40, 41 and 42 w G Talbot and w George }	1000
1444	3298 j	Symonds Harry C, t 591 w Talbot..	700
1445	3308	Saddler John, t 3 w Talbot..	500
1446	14	Smart Winifred, f 12 n Litchfield..	800
1447	21 j	Simpson Walter, t i 4 w Talbot..	1400
1448	22 j	Shoveller Samuel, t i 5 s Barton..	1300

No. on List.	No. on Roll.
1449	34
1450	38
1451	51
1452	54
1453	56
1454	66
1455	88
1456	96
1457	3400
1458	08
1459	15
1460	38
1461	39
1462	53
1463	54
1464	59
1465	80
1466	93
1467	96
1468	3510
1469	50
1470	55
1471	70
1472	87
1473	88
1474	3604
1475	12
1476	20

SECOND WARD.

73

Amount Assessed,	No. on List.	No. on Roll.	Jurors.	Amount Assessed
ond.. 2000	1449	34	Scott Wm, f.....12, 11 and 10 e Talbot..	1400
ford.. 1000	1450	38	Sommers George, t.....7 e Talbot..	500
ond.. 3400	1451	51	Smyth A G, f.....14 e Talbot..	1200
mes.. 7500	1452	54 j	Smart Francis W, f.....11 e Talbot..	450
ford.. 1300	1453	56 j	Smyth John B, f.....1 n Albert..	4000
nam.. 1250	1454	66	Stephenson Margaret, f.....12, 13 n Albert..	3200
nam.. 900	1455	88	Seibert Elizabeth, f R C.....169 s Litchfield..	800
ond.. 1500	1456	96	Styles Thomas, f.....133 and 129 n Litchfield..	2300
ond.. 2400	1457	3400	Smyth Alfred G, f.....138 n Litchfield..	3000
ton.. 600	1458	08 j	Stinchcombe Alfred, t.....182 n Litchfield..	900
ond.. 2300	1459	12 j	Shellington Jane, t i.....194 n Litchfield..	2200
ond.. 500	1460	38	Syme Jane, t.....6 s John..	500
bot.. 800	1461	39	Syme Andrew, t.....6 s John..	500
v G } 1000	1462	53 j	Sippi Charles A, f i.....129 s John..	1650
... }	1463	54 j	Sippi George B, f i.....129 s John..	1650
	1464	59 j	Simpson Joseph B, t.....12 n John..	700
	1465	80	Smallman Thos. H, f.....3 w Richmond..	1000
	1466	93	Sherlock George, f.....5 s Mill..	1300
	1467	96	Steele John, f.....61 w George..	500
	1468	3510 j	Smith John, f.....14 s Mill..	1300
	1469	50	Scott Wm, f.....14 s Ann..	700
	1470	55	Self James, f.....121 w George..	900
	1471	70	Sharp Robert, f.....15 and 16 w Richmond..	2800
ot.. 700	1472	87	Self James, f.....12 n Mt Pleasant..	600
ot.. 500	1473	88	Smith Harry, f.....13 n Mt Pleasant..	500
ld.. 800	1474	3604	Schusseler Frederick, i.....16 w Talbot..	500
ot.. 1400	1475	12	Spencer Hugh S, i.....16 w Talbot..	300
ont.. 1300	1476	20	Starr, widow, f R C.....18 n Mt Pleasant..	800

SECOND WARD.

No. on List.	No. on Roll.	Jurors.	Amount Assessed.	No. on List.	No. on Roll.
1477	23	Starr, widow, f R C.....	18 s Oxford..	400	
1478	38	j Savage George A, t i	5 s Oxford..	1300	1505 57
1479	44	Slade John, f	2 s Oxford..	800	1506 75
1480	64	Slater John M, f i	4 n Piccadilly..	1050	1507 78
1481	69	j Spry James, t	262 n Piccadilly..	1100	1508 3909
1482	74	Southcott John J, f.....	5 w Wellington..	1200	1509 14
1483	77	Sinclair Duncan, f.....	6 s Oxford..	800	
1484	90	j Stockwell Caleb, f	5 n Oxford..	1400	
1485	94	Stewart Susan, t R C.....	5 w Wellington..	500	
1486	3705	Smith Henry, f	1 to 5 w Wellington..	3000	
1487	06	Smith Henry, f	6 and 7 w Wellington..	1000	
1488	21	j Sale Edward K, f	24 e Alma..	1000	
1489	22	Smith Henry, f	26 and 27 e Alma..	3200	
1490	24	Shelton Julia, t R C	24 w Alma..	400	
1491	41	j Saunders Marshall A, t i	7 n Oxford..	900	
1492	43	j Snow James E, t i	9 n Oxford	1000	
1493	64	Smith Frank, f	2 s Sydenham..	450	
1494	80	j Scott Robert, t	4 n Sydenham..	650	1510 3300
1495	95	Shoebottom Wm, f	11 Oxford..	1900	1511 0
1496	3303	j Slade Benjamin, f.....	205 and 2 and 3 s Sydenham..	2300	1512 1
1497	16	Sharman John D, f	8, 9 and 10 w Richmond...	2100	1513 5
1498	28	Sudden Marian, f	5 and 6 s College ave..	650	1514 8
1499	33	Street Wm P R, f	29 and 28 n Grosvenor..	5500	1515 9
1500	34	Street Wm P R, f.....	29 and 28 n Grosvenor..	1200	1516 347
1501	39	j Snow James, t i	37 w Wellington..	1700	1517 7
1502	44	Scatchard Ethel, f.....	44 and 45 w Wellington..	400	1518 357
1503	46	Scatchard H S, f.....	45 e and w Wellington..	400	1519 357
1504	51	Strathy Jas B, f..	38 to 42 w Richmond and e George..	3000	1520 9

SECOND WARD.

75

Amount Assessed.	No. on List.	No. on Roll.	Jurors.	Amount Assessed.
ford.. 400	1505	57	Starr Stephen, t R C	33 e Richmond.. 500
ford.. 1200	1506	75	Strathy James B, f..11, 12, 13 s Cheapside n Louisa, } 14, 15, 16 s Louisa, 18 19, 17, 20, 21 n Grosvenor.. }	2190
ford.. 800	1507	78	Strathy J B, f.....	28, 29 e George.. 500
illy.. 1050	1508	3909	Stanly Jas, f..7,6,5,4,3,2,1 n Victoria, 3,2,1 s Regent..	500
illy.. 1100	1509	14	Saunby J D, f.....	10 s Victoria... 750
ton.. 1200				
ord.. 800				
ord.. 1400				
ton.. 500				
ton.. 3000				
ton.. 1000				
ma.. 1000				
ma.. 3200				
ma.. 400				
rd.. 900				
rd 1000				
m.. 450				
m.. 650	1510	3303	j Thornhill Thomas C, t.....	5 e Ridout.. 800
rd.. 1900	1511	07	Thorpe James, t.....	4 e Ridout.. 500
m.. 2300	1512	14	Tuttle Daniel, t.....	12 n Litchfield.. 800
d.. 2100	1513	55	Thompson And'w, f.....	11 n Albert.. 2000
e.. 650	1514	86	j Thomson Frederick Geo, t.....	175 s Litchfield.. 1700
r.. 5500	1515	94	j Thompson Albert J, t.....	141 s Litchfield.. 1400
r.. 1200	1516	3477	j Trebilcock Thos, f.....	1 w Richmond.. 3000
a.. 1700	1517	79	Turner Sybella, f..	2 w Richmond.. 2300
a.. 400	1518	3573	j Trebilcock Geo, t i....	1 n Mt Pleasant.. 800
a.. 400	1519	3573	Trebilcock William, f.....	1 n Mt Pleasant.. 800
e.. 3000	1520	92	Tytler William, t.....	18 e Talbot.. 1000

SECOND WARD.

No. on List.	No. on Roll.	Jurors.	Amount Assessed
1521	3619	Thompson Ernest, t 18 n Mt Pleasant..	400
1522	25	Taylor Honora, t..... 16 s Oxford...	700
1523	28	Taylor George, t..... 15 s Oxford..	600
1524	42	Twohey Timothy, t R C..... 23 w Richmond..	600
1525	65	Turner Charles, t..... 5 n Piccadilly..	1050
1526	3687	j Taylor Ezra A, f..... 2 and 1 n Oxford..	3200
1527	92	Thompson Richard, f..... 6 n Oxford..	1000
1528	3704	Tancock Henry, t i..... 1 to 4 w Wellington..	2400
1529	15	Thompson William, f..... 16, 17, 18 s Grosvenor..	450
1530	61	Taylor Henry, f..... 1 n Oxford..	1600
1531	3806	j Tytler Alexander, f..... 6 s Sydenham..	1600
1532	09	Templeton Frederick, t..... 4 n Sydenham..	1000
1534	48	Tackaberry Nat, f..... 43 e Richmond..	400
1535	53	Tanton John, t..... 37 e Richmond..	800
1536	59	j Thonger Charles, t..... 33 e Richmond..	1200
1537	3902	Twohey Michael, t R C..... 8, 7, 6 n Regent..	600
1538	09	Twohey Mary, t R C.... 7, 6, 5, 4, 3, 2, 1 n Victoria } 3, 2, 1 s Regent..... } 500	
1539	3922	Towes P, i..... Collegiate Institute..	1000

No. on List.	No. on Roll.
1540	3820
1541	3500
1542	3700
1543	3000
1544	
1545	
1546	
1547	
1548	
1549	
1550	
1551	
1552	
1553	
1554	
1555	

SECOND WARD.

77

Amount
Assessed

asant.. 400

ford... 700

ford.. 600

mond.. 600

Hilly.. 1050

ford.. 3200

ford.. 1000

ton.. 2400

nor.. 450

ord.. 1000

am.. 1600

am.. 1000

nd.. 400

nd.. 800

nd.. 1200

nt.. 600

ia } 500

ee.. 1000

No. on List.	No. on Roll.	Jurors.		Amount Assessed.
1540	3820		Urquart Eliza, t 24 n St. James..	800
1541	3502	j	Vanderlip Frederick, t... ..10 and 11 s Mill..	800
1542	3774	j	Vanslyke Geo W, t i4 and 3 n Sydenham..	1800
1543	3339		Wright John, f6 and 5 e Talbot..	1200
1544	61		Whalen Thomas, f i R C.....9 n Albert..	1100
1545	71		Wolf Hannah Mrs, t 14 w Richmond..	600
1546	72		Wheeler Mrs, f.....14 w Richmond..	800
1547	94		Wilson Benjamin, f.....141 s Litchfield..	1400
1548	96		Wilson Edwin H, t.....129 n Litchfield..	1200
1549	3411	j	Wood John T, t192 n Litchfield..	3000
1550	33		Walsh Edward, t R C..... 6 s John..	700
1551	48		Wyatt Esther, t 8 s John..	900
1552	72		Webb Henry, t 3 n John..	600
1553	72		Webb Barbera, f 3 n John..	600
1554	3512	j	Woolley Thomas, t.....14 n Mill..	700
1555	44		Wright Richard, f12 s Ann..	1400

SECOND WARD.

No. on List.	No. on Roll.	Jurors.	Amount Assessed.
1556	51	Whitehead Benjamin, f 11 and 10 n Ann..	1500
1557	25	Walsh Patrick, f R C 17 and 16 s Oxford..	1500
1558	30 j	Woodward Albert W, f 13 s Oxford..	1000
1559	61	Webb Richard J, t 1 n Piccadilly..	900
1560	72 j	Wheeler Henry, f 731 w Wellington..	900
1561	75	Wheeler Jane, f 6 and 7 w Wellington..	2400
1562	91	Ward Upsil, f 5 n Oxford..	2800
1563	95 j	Woolverton Solon, f 5 w Wellington..	1400
1564	3705 j	Wilson William T, t 5 w Wellington..	700
1565	30	Wilson James H, f 30 e Richmond..	2200
1566	45	Whatley Hannah, t 11 n Oxford..	800
1567	52	Widmore Thomas, t 5 n Oxford..	650
1568	55	Whelpton William, f 4 and 3 n Oxford..	2400
1569	69	Wright Richard, f 6 s Sydenham..	650
1570	88 j	Watts Peter J, t 4 and 5 s St James..	850
1571	3802 j	Whateley Edward, t 2 s Sydenham..	1000
1572	37	Walker James, f 34 and 35 w Wellington..	2500
1573	47	Walker Charles, f 43 e Richmond..	400
1574	82	Walker John, t 31 e George..	450
1575	95	White Thomas, f R C 43 and 44½ w Gt Talbot..	500
1576	3904	Ware John, f 1, 2, 3, 4, 5, 6, 7, 8 s Huron..	700

No. on List.	No. on Roll.
1577	3350
1578	3409
1579	50
1580	3849
1581	62

SECOND WARD.

79

Amount Assessed.	No. on List.	No. on Roll.	Jurors.		Amount Assessed.
Ann.. 1500	1577	3350		Young Lucy, f	618 e Talbot.. 2200
ford.. 1500	1578	3409	j	Yelland Edmund, t.....	186 n Litchfield.. 900
ford.. 1000	1579	50		Yelland Frederick, t.....	6 s John .. 1100
illy.. 900	1580	3849		Young Henry B, t.....	43 and 44 w Richmond . 600
ton.. 900	1581	62		Yelland Edmund, f.....	9 w Richmond.. 800
ton.. 2400					
ord.. 2800					
ton.. 1400					
ton.. 700					
nd.. 2200					
rd.. 800					
rd.. 650					
rd.. 2400					
m.. 650					
es.. 850					
m.. 1000					
n.. 2500					
d.. 400					
e.. 450					
t.. 500					
a.. 700					

I, ALEXANDER SAMUEL ABBOTT, Clerk of the Municipality of the City of London, in the County of Middlesex, do hereby certify that the above List is a correct roll of the Second Ward of the said Municipality to be entitled to vote at elections for Members of the Legislative Assembly, and that a copy of such List was first posted in my office, at the City Hall, on the 16th day of August; and I hereby call upon all electors to examine the said List, and if any omissions or other errors are perceived therein, to take immediate proceedings to have the said errors corrected according to law.

Dated this 16th day of August, A. D. 1884.

ALEX. S. ABBOTT,

Clerk of the Municipality of the City of London.

THE
VOTERS' LIST

—FOR THE—

THIRD WARD

—OF THE—

CITY OF LONDON

1884.

LONDON, ONT. :
FREE PRESS PRINTING COMPANY,

1884.

of the City
e above List
be entitled
that a copy
16th day of
List, and if
immediate

T,
y of London.

VOTERS LIST

CITY COURT

CITY OF LONDON

No. on List.	No. Re.
1	390
2	
3	
4	40
5	
6	
7	
8	
9	
10	
11	4
12	
13	
14	
15	
16	
17	
18	
19	
20	
21	

THIRD WARD.

FIRST SUB-DIVISION.

No. on List.	No. on Roll.	Jurors.	Amount Assessed
1	3963	Abbott S W, f	1 s e Dundas.. 4600
2	93	j Allen John, t.....	5 s e Dundas.. 1100
3	98	Ayre William, f.....	5 s e Dundas.. 7400
4	4002	Allison Charles, f.....	6 s e Dundas.. 1800
5	22	j Abbott Samuel W, f.....	4 and 5 s e Dundas.. 3500
6	38	Anderson John, t i	17 s e Dundas.. 2000
7	65	Allison Mary, f	26 s e Dundas.. 1800
8	91	Axtell Henry, t.....	30 n King and Adelaide.. 500
9	32	j Ashplant Herbert, f	1 n King.. 2800
10	98	Adams John, f i.....	11 s e King on e Colborne.. 2500
11	4202	Adams John, f	11 s e King.. 4700
12	10	Abbott Harry R, t.....	6 e Burwell... 600
13	10	Abbott Alex S, f.....	6 e Burwell.. 1200
14	65	Allen Charles E, t..	30 and 29 n e York and Adelaide.. 600
15	65	Allen Hugh, f....	30 and 29 n e York and Adelaide.. 600
16	84	j Anderson Richard, t.....	24 n e York.. 800
17	86	j Atkins Wm, t i	24 n e York.. 1400
18	4330	Alston James, t.....	5 n e York.. 400
19	46	Ashton Mary, f..	3 n e York.. 1400
20	4448	Allen Margaret, f	29 s e York.. 500
21	51	Allen Miss, f	29 s e York.. 1350

THIRD WARD.

No. on List.	No. on Roll.	Jurors.	Amount Assessed.
22	3972	j Broadbent Joseph, t 2 s e Dundas..	2200
23	4011	Barker Maria, t 10 s e Dundas..	1400
24	12	Brooke Rich'd W, t... 10 s e Dundas on Colborne..	600
25	29	Bernard Frank, t 1 e Burwell..	1700
26	32	j Bridle Oliver J, f 15 s e Dundas..	2000
27	34	j Bidggood George, f..... 16 s e Dundas..	900
28	35	j Bowie Edward, t..... 16 s e Dundas..	1300
29	37	Burns Mary, f..... 17 s e Dundas..	1800
30	52	j Bradford Amos, f..... 20 and 21 s e Dundas..	5700
31	67	j Brunton Thomas H, t i... .. 27 s e Dundas..	4000
32	69	Bowman William, f..... 28 s e Dundas..	6000
33	99	Biggar John, f 28 n King..	1000
34	4102	Biggar John, f 28 n King..	600
35	16	Bowman James, t..... 24 n King on William..	1500
36	20	Broadbent Joseph, f..... 23 n King..	800
37	22	Brown Elizabeth, f 22 n King..	2300
38	39	Boyle James B, f i..... 15 n King..	4700
39	40	j Brown Joseph R, t 4 n King and e Burwell	1600
40	42	j Burdett George, f i..... 4 n King and e Burwell..	1600
41	43	Burdett John, f..... 4 n King..	700
42	50	j Bryce William, f..... 10 n King..	1800
43	51	Bryce William, f 10 n King..	1800
44	57	Blackwell Robert J, t..... 9 n King..	500
45	68	Brown George, f..... 6 n King e Waterloo...	1400
46	88	Belton James H, f..... 3 s e Waterloo..	5000
47	89	Bayly William, f..... 3 s e Waterloo..	1800
48	4219	j Brodie Hugh, t i 16 s e Waterloo..	3000
49	26	Brown Harrietta R..... 18, 19, 20 s e Waterloo..	5700

No. on List.	No. on Roll.
50	33
51	61
52	70
53	8
54	9
55	9
56	430
57	0
58	?
59	?
60	?
61	?
62	43
63	44
64	?
65	?
66	?
67	?

THIRD WARD.

Amount Assessed.	No. on List.	No. on Roll.	Jurors.	Amount Assessed.
ndas.. 2200	50	33	Blackwell Jane, t22 and 21 s e Waterloo..	800
ndas.. 1400	51	61	Burgess Mrs, f29 s e Waterloo..	1000
orne.. 600	52	76	Buchanan Thomas, f.....27 n e York..	1100
well... 1700	53	83	Bell, f.....24 n e York..	800
ndas.. 2000	54	92	Bayly William, t22 n e York..	700
ndas.. 900	55	96	Bowman John, t.....21 n e York..	2400
ndas.. 1300	56	4301	Baynes John W, f.....19 n e York..	600
ndas.. 1800	57	05	Burgess Mrs, f18 n e York..	600
ndas.. 5700	58	22	Black Alex, f.....11 n e York on Colborne..	1200
ndas.. 4000	59	27	Bain William, t.....5 n e York on Waterloo..	700
ndas.. 6000	60	31	Brown Emily, f.....5 n e York on Waterloc..	1800
ng.. 1000	61	34	Browne Chas J, t.....4 n e York on Waterloo..	1300
ng.. 600	62	4350	Belton James H, f3 n e York..	2200
am.. 1500	63	4408	Boyer John, t.....19 s e York..	1100
ng.. 800	64	15	Berry John, t.....22 s e York..	400
ng.. 2300	65	17	Baker George, t.....22 s e York..	700
ng.. 4700	66	43	Berry Elizabeth, t....27 s e York..	1400
ll 1600	67	60	Bowie Edward, t.....s York, Freight Depot..	400
ll.. 1600				
g.. 700				
g.. 1800				
g.. 1800				
g.. 500				
o.. 1400				
o.. 5000				
o.. 1800				
o.. 3000				
o.. 5700				

THIRD WARD.

No. on List.	No. on Roll.	Jurors.	Amount Assessed.
68	3976	Coote John, f.....2 s e Dundas..	1:800
69	77 j	Chester John E, t.....3 s e Dundas..	1600
70	85	Campbell George, t i.....4 s e Dundas..	500
71	87	Crawford Leman, t.....4 s e Dundas..	1000
72	4000 j	Crone William, t.....6 s e Dundas..	1600
73	01	Corrigan Christopher S, t.....6 s e Dundas..	1400
74	13 j	Constable James, t.....10 s e Dundas on Colborne.	700
75	24	Collett Edmund S, t.....3 s e Dundas..	2500
76	31 j	Cook Philip, f R C.....15 s e Dundas..	3000
77	33 j	Crawford Jas E, f i.....16 and 15 s e Dundas..	1200
78	59	Cameron Mrs, f.....23 and 24 s e Dundas..	2000
79	61	Crawford Chas A, f.....24 s e Dundas..	3300
80	74	Crawford Samuel, i.....29 and 30 s e Dundas..	2000
81	87 j	Campbell George, t.....30 n King and Adelaide..	600
82	92 j	Clarke Edward, t.....30 n King and Adelaide..	900
83	98	Crawford William, t.....29 n King and Adelaide..	1800
84	4114	Cameron Mrs, f..24 n King and Adelaide on William..	1200
85	23 j	Cotterell George, t.....21 n King..	1500
86	29	Clarke Geo L, f.....4 n King..	650
87	55	Cattermole James F, t i.....9 and 10 n King..	4500
88	66	Clarke James L, t.....6 n King..	1400
89	78 j	Cousins John A, f.....1 n King..	5500
90	95	Cryer John W, f.....5 s e King..	6000
91	97	Crawford Leman W, t.....11 n King and e Colborne..	1000
92	4209	Cox Moses, f.....6 Burwell..	432
93	11	Chisholm Eliza, t.....5 e Burwell..	1500
94	15 j	Campbell John, t.....15 s e King..	800
95	16	Chadwick Berkley E, f.....15 s e King..	600

No. on List.	No. on Roll.
96	18
97	24
98	52
99	64
100	77
101	81
102	84
103	87
104	91
105	431
106	2
107	3
108	3
109	5
110	5
111	
112	
113	
114	44
115	
116	

THIRD WARD.

Amount Assessed.	No. on List.	No. on Roll.	Jurors.	Name and Address	Amount Assessed.
1800	96	18		Chadwick Sydney, t.....15 and 16 s e King..	1000
1600	97	24		Clements John, f.....17 s e King on Maitland..	400
500	98	52		Chapman Wm, f.....27 s e King..	1200
1000	99	64	j	Crittle William, f.30 s e King..	4800
1600	100	77	j	Constantine John, f.....26 n e York..	1800
1400	101	81		Collison Charles, f.....25 n e York..	2200
700	102	84		Cowly Miss, f.....24 n e York..	800
2500	103	87	j	Cater Charles, t i24 n e York..	900
3000	104	99	j	Crouch Henry, t.....20 n e York..	900
1200	105	4311	j	Cameron Alex D, t.....16 n e York..	1600
2000	106	25		Cryer John W, f.....5 n e York on Waterloo..	1000
3300	107	32	j	Crossman Edwin A, t.....5 n e York..	1000
2000	108	32		Cook Philip, f R C5 n e York..	1000
600	109	53		Cole Abraham, f.....2 n e York..	1600
900	110	59		Cousins Job, f.....1 n e York..	1200
1800	111	89		Cameron Alex D, t.....10 s e York and e Burwell..	1000
1200	112	94		Cameron Alex D, t.....15 s e York and e Burwell..	1600
1500	113	97		Clark Isabella, t.....16 s e York and e Burwell..	700
650	114	4438		Collison George, t i26 s e York..	900
4500	115	41	j	Cleesold Ernest, t.....27 s e York..	1000
1400	116	50		Crocker James, t.....29 s e York..	450

THIRD WARD.

No. on List.	No. on Roll.	Jurors.	Amount Assessed.	No. on List.	No. on Roll.
117	3976	Dodson William, t.....	3 s e Dundas . 1900	145	85
118	80	Davidson Alex, f	3 s e Dundas . 1600	146	86
119	88	Dart Roger, t.....	4 s e Dundas.. 600	147	4300
120	89	Dart Roger, f..	4 and 5 s e Dundas.. 4000	148	0
121	95	Dowling Hezekiah, t.....	5 s e Dundas . 1200	149	1
122	4006	Dale Nathan, f.....	8 s e Dundas.. 2200	150	1
123	15 j	Dodson William, t.....	9 s e Dundas, e Colborne.. 2400	151	5
124	26	Drought Henry P, f.	3 e Burwell.. 3000	152	8
125	28 j	Dickison Thos, t.....	1 e Burwell.. 1700	153	44
126	39	Durand James, f.....	17 s e Dundas.. 1600	154	
127	68	Darch Robert, f.....	27 s e Dundas.. 7000	155	44
128	95	Delaney Michael, t R C	30 n King.. 500		
129	95	Dark James, f.....	30 n King.. 1200		
130	4106	Darch Robert, f.....	27 n King.. 4800		
131	23	Darch John, f.....	21 n King.. 2500		
132	31	Darch John, f	3 and 2 n King.. 1300		
133	45	Davis Ann Jane, f.....	13 n King.. 3500		
134	53	Dunham, David, f.....	10 n King.. 3600		
135	63	Dixon Thomas, f.....	7 n King.. 3800		
136	69 j	Dart Roger, f.....	5 n King and w Waterloo.. 1700	156	
137	70	Dempster Mary Ann, t....	5 n King and w Waterloo.. 500	157	
138	76 j	Dawson John E, f i.....	2 n King.. 5500	158	
139	4222 j	Dulmage Richard D, f i ...	17 s e King on Maitland.. 1800	159	
140	30	Donnelly Henry, f i	21 s e King.. 1000	160	
141	34	Darch James, f.....	22-21 s e King.. 1600	161	
142	36	Davidson Douglas, t.....	22 s e King.. 750		
143	61	Dale Andrew, t	29 s e King.. 1000		
144	72 j	Donnelly James, t i.....	29 n e York.. 900		

THIRD WARD.

Amount Assessed.
 1900
 1600
 600
 4000
 1200
 2200
 2400
 3000
 1700
 1600
 7000
 500
 1200
 4800
 2500
 1300
 3500
 3600
 3800
 1700
 500
 5500
 1800
 1000
 1600
 750
 1000
 900

No. on List.	No. on Roll.	Jurors.	Amount Assessed.
145	85	Denton John M, f.....24 n e York..	750
146	89	Dark William, f.....23 n e York..	1200
147	4300 j	Denholm Andrew, f.....20 n e York..	1000
148	07	Dimond N, f.....18 n e York on Maitland..	600
149	13	Douglas John, t.....16 n e York..	400
150	14	Dark William D, f.....16 n e York..	800
151	57	Durand James, f.....1 n e York..	1000
152	86	Dingwall John, t.....10 s e York..	500
153	4404 j	Drader Joseph, t i.....18 s e York and e Maitland..	2200
154	10	Donald Henry, f.....20 s e York..	800
155	4411	Downs Duncan, f.....21 s e York..	800
156	4161	Edwards Elephalet G, t.....8 n e King..	2560
157	4272 j	Elliott Alfred G, t i.....25 n e York..	800
158	4312	Elliott John, f.....16 n e York..	3200
159	17	Elliott John, f.....8 n e York..	2200
160	98 j	English Archibald, f.....17 s e York and e Burwell..	1400
161	58	Edwards Henry, f.....24 n e Bathurst and w William..	2000

THIRD WARD.

No. on List.	No. on Roll.	Jurors.	Amount Assessed.
162	3970	Fletcher John, f i	2 s e Dundas.. 3500
163	83	j Fraser Donald, f	4 s e Dundas.. 2000
164	4053	Ferguson John, f	21 s e Dundas.. 1700
165	90	Freeland Samuel, t	30 n King and Adelaide.. 500
166	92	Ferguson W H, f	30 n King.. 900
167	4145	j Frash Hermann, t	14, 15 n King.. 5000
168	86	j Fitzgerald Frederick A, f	2 s e King.. 5500
169	4252	j Forstal John, t R C	27 s e King.. 1200
170	99	Fogg Wm, f i	20 n e York.. 1800
171	4310	Ford Henry F, t	17 n e York.. 2500
172	12	j Forsyth John, t i	16 n e York.. 2800
173	18	Finnane Thomas, t i R C	12 n e York.. 3400
174	42	Ford Wm, t	4 n e York. 800
175	51	Freeland Spencer, t	2 n e York.. 500
176	3971	Galpin Wm. t	2 s e Dundas.. 1000
177	78	j Gair John R. t i	3 s e Dundas.. 1200
178	4025	j Green Thomas, f	1, 2 w Burwell.. 6500
179	57	j Goldner Joseph, t	23, 22 s e Dundas.. 1400
180	66	j Glass Samuel F, t	27 s e Dundas.. 3000

No. on List.	No. on Roll.
181	4103
182	00
183	51
184	53
185	6
186	6
187	8
188	9
189	42
190	1
191	
192	
193	
194	43
195	
196	
197	
198	
199	4
200	

THIRD WARD.

Amount Assessed.	No. on List.	No. on Roll.	Jurors.	Amount Assessed.
ndas.. 3500	181	4103	Graydon Michael, f.....	28 n King.. 1500
ndas.. 2000	182	06	Griffin George J, t.....	27 n King.. 1800
ndas.. 1700	183	51 j	Green Edward W, t.....	10 n King.. 1800
aide.. 500	184	53 j	Gibbons John J, t R C.....	10 n King.. 1700
King.. 900	185	65 j	Gooding Harry, t i.....	6 n King.. 3000
..... 5000	186	67 j	Gillean James R, t.....	6 n King.. 1000
King.. 5500	187	85	Green H C, f.....	2 s e King.. 1800
ing.. 1200	188	94 j	Gunn Wm A, t.....	4 s e King.. 2400
ork.. 1800	189	4205	Greer James, t.....	12 s e King on Burwell.. 700
ork.. 2500	190	17 j	Goldsmith Frederick, f.....	15 s e King.. 900
ork.. 2800	191	31	Graham Mrs, f.....	21 s e King.. 700
ork.. 3400	192	54	Gould Emmons W, t.....	28 s e King.. 700
ork.. 800	193	71	Gordon J, f.....	30 n e York.. 500
rk.. 500	194	4318	Glass Michael, f R C.....	12 n e York.. 3000
	195	42	Grannan William, f R C.....	4 n e York.. 800
	196	52	Goodacre Geo, f.....	2 n e York.. 1500
	197	55	Green H C, f.....	2 n e York.. 1100
	198	91	Greer James, t.....	9 s e York and e Burwell.. 600
	199	4417	Gustin E H, f.....	31 s e York.. 700
	200	22	Greenfield Joseph, t.....	24 s e York.. 650

THIRD WARD.

No. on List.	No. on Roll.	Jurors.	Amount Assessed.	No. on List.	No. on Roll.
201	82	Hcdgins Thos D, f 3 s e Dundas..	8200	229	440
202	4004	Hunt Ann, f 7 s e Dundas..	2300	230	0
203	39	Herring Frank, t i 17 s e Dundas..	2000	231	3
204	44	Higgins Benjamin, f 18 e Maitland..	2000	232	4
205	46	Howey Burgess, f 18 e Maitland..	3300	233	5
206	47	Howey Burgess, f 18 s e Dundas..	3000		
207	56	Hamilton Wm, t i 22 s e Dundas..	1800		
208	4115	Howie Mrs, t 24 n King, on William..	1300		
209	18 j	Hewitt Wm, t 95 and 120 n King on William..	1500		
210	19	Hopkins Elizabeth, t 23, 24 n King..	3000		
211	25	Hewitt Wm, t 20 n King..	1000		
212	28 j	Hewitt Thomas C, t 20 n King..	3000	234	4
213	33	Higgins Benjamin, t 5 n King and e Maitland..	500		
214	79 j	Heuston Robert, f 1 n King and e Wellington..	3500		
215	81	Harvey Alexander, t 1 s e King..	1800		
216	81	Haskett Henry, f 1 s e King..	1800		
217	4202	Harwood Wm, t 12 s e King..	600	235	5
218	14	Hart Hubert, t R C 5 e Burwell..	900	236	6
219	43	Harkness Charles, f 25 s e King..	600	237	7
220	48	Hetherington Wm, t 26 s e King..	800	238	8
221	48	Hiscox Thomas, f 26 s e King..	800	239	9
222	75	Hickson Wm, f 27 n e York..	1300	240	0
223	87	Hardy Mrs, f i 24 n e York..	800	241	1
224	4304	Hart Edward, f R C 18 n e York..	600	242	2
225	09 j	Hook Joseph, f i 17 n e York and w Maitland..	2400	243	3
226	20	Hunter Wm, t 12 n e York and w Maitland..	1400	244	4
227	25 j	Heath Wm B, t 5 n e York, on Waterloo..	800	245	5
228	52	Headford Henry, t 2 n e York..	1000		

THIRD WARD.

13

Amount Assessed.	No. on List.	No. on Roll.	Jurors.	Amount Assessed.
Dundas.. 3200	229	4402	Heaman Wm, f17 s e York and Maitland..	500
Dundas.. 2300	230	03	Hook Joseph, f i18 s e York and e Maitland..	1000
Dundas.. 2000	231	37 j	Hills Robert, f 25 n e York..	900
Maitland.. 2000	232	43	Hills Robert, f27 s e York..	1400
Maitland.. 3300	233	50	Heaman John, f.....53 s e York..	600
Dundas.. 3000				
Dundas.. 1800				
William.. 1300				
William.. 1500				
King.. 3000				
King.. 1000				
King.. 3000	234	4404	Isherwood Thos, f.....18 s e York and e Maitland..	1700
land.. 500				
ton.. 3500				
ing.. 1800				
ing.. 1800				
ing.. 600	235	3999 j	Jones Charles K, t i 6 w Waterloo..	1600
well.. 900	236	4009 j	Jewell George F, t 8 s e Dundas..	1800
ing.. 600	237	71	Jolly George C, i 29 and 30 s e Dundas..	400
ing.. 800	238	4117 j	Jones Thomas, f24 n King on William...	3000
ing.. 800	239	67	James Robert, f 6 n King..	2400
rk.. 1300	240	4223 j	Jasper James, f17 s e King on Maitland .	1600
rk.. 800	241	89	Johnston Thomas, t23 n e York..	600
rk.. 600	242	92	Jones John, f 22 n e York..	700
nd.. 2400	243	93	Jones John, f22 n e York..	450
nd.. 1400	244	94	Jones Thomas, f..... ..22 n e York..	450
oo.. 800	245	4306 j	Jones John, f18 n e York..	900
k.. 1000				

THIRD WARD.

No. on List.	No. on Roll.	Jurors.		Amount Assessed
246	4006	j	Kirkpatrick Thos A, t i..... 8 s e Dundas..	2700
247	88		Kenrick Wm, t..... 30 n King and Adelaide..	500
248	4117		Kenleyside Anthony, t..... 24 n King on William..	1500
249	56		Kains Wm K, f..... 9 and 10 n King..	2000
250	58		Kains Wm K. f..... 9 and 10 n King..	1300
251	58	j	Krieghoff Ernest, t..... 9 and 10 n King..	1000
252	92	j	Kidner Robert, t..... 4 s e King on William..	1800
253	4361		King Edward N, i..... G T R R, s York..	1200
254	4409		Kingdom Ann, f..... 20 s e York..	600
255	16		Keast Samuel, f..... 22 s e York..	2700
256	55		Keilor Wm, t..... 26 n e Bathurst..	800
257	3978		Lewis Mrs, f..... 4 s e Dundas..	2600
258	4020		Little John W, t..... 6 s e Dundas..	3500
259	23	j	Leonard Frank E, t..... 3 s e Dundas..	2500
260	30		Lilley Charles, f..... 1 e Burwell..	5100
261	72		Laidlaw John B, i..... 29, 30 s e Dundas..	1200
262	4107		Lilley George, f..... 26 n King..	2000
263	4108		Lilley George, f..... 26 n King..	2000
264	35	j	Luxton Wm, t..... 16, 17 n King..	6000

No. on List.	No. on Roll.
265	41
266	97
267	4316
268	45
269	85
270	8
271	8
272	8
273	8
274	7
275	440
276	5
277	3
278	4
279	
280	
281	
282	
283	

THIRD WARD.

15

Amount
Assessed

Dundas.. 2700
 Laide.. 500
 William.. 1500
 King.. 2000
 King.. 1300
 King.. 1000
 William.. 1800
 York.. 1200
 York.. 600
 York.. 2700
 First.. 800

as.. 2600
 as.. 3500
 as.. 2500
 ll.. 5100
 as.. 1200
 g.. 2000
 g.. 2000
 g.. 6000

No. on List.	No. on Roll.	Jurors.	Amount Assessed.
265	41	Laird J G, f..... 4 n King, e Burwell..	3200
266	97	Long Henry D, f..... 11 s King, on Colborne..	1000
267	4316	Lester Daniel, f i..... 8 n e York..	4100
268	45	La Fayette Elizabeth, t..... 4 n e York..	1000
269	82	Leonard Elijah..... 6 to 10 s e York..	7666
270	83	Leonard Frank E..... 6 to 10 s e York..	7666
271	84	Leonard Charles W..... 6 to 10 s e York..	7666
272	86	Leonard Elijah, f..... 10 s e York..	500
273	88	Lewis James, t..... 10 s e York and e Burwell..	1000
274	72	Leonard Elijah, f..... 6 s e York..	3000
275	4407	Lashbrook Robert, t..... 19 s e York..	1100
276	53	Lindsay Richard, t..... 23 n e Bathurst..	1000
277	3982	Munro Christiana, t..... 3 s e Dundas..	1600
278	4019	Murphy John B, f R C..... 7 and 8 s e Dundas..	6000
279	27	Moncrieff Wm G, f..... 2-3 e Burwell..	3200
280	38	Matthews Mrs, f..... 17 s e Dundas..	1600
281	63	Moran Margaret, t..... 26 s e Dundas..	900
282	64 j	Moran James, f..... 26 s e Dundas..	2700
283	4135	Minhinnick John R, f..... 16-17 n King..	6000

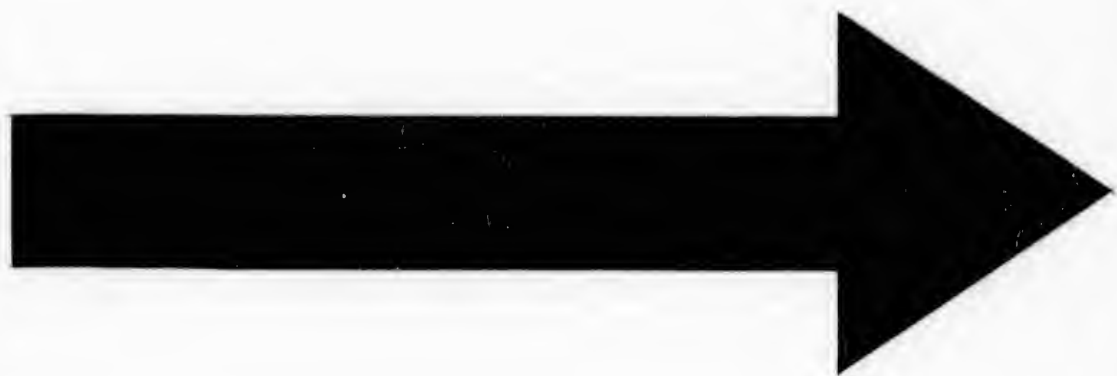

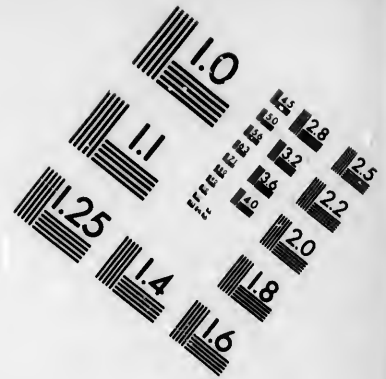
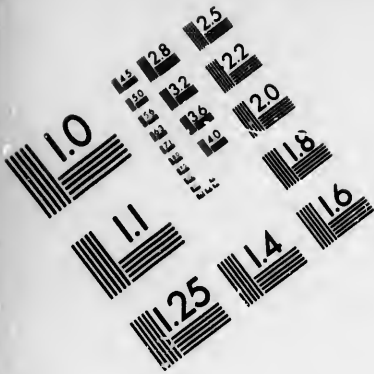
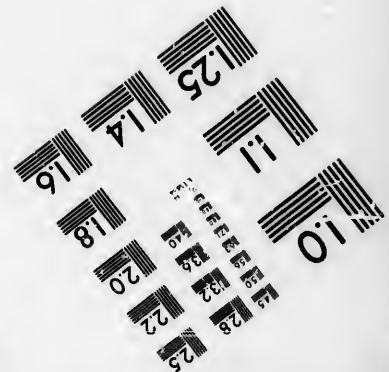
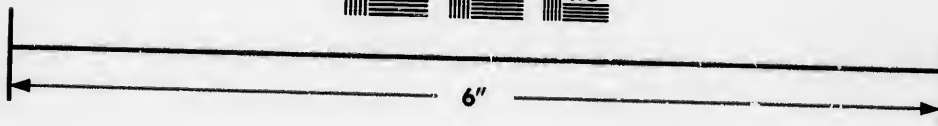
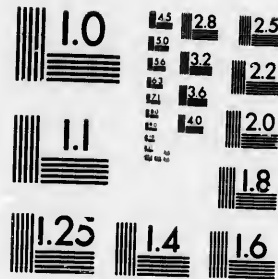

IMAGE EVALUATION
TEST TARGET (MT-3)



Photographic
Sciences
Corporation

23 WEST MAIN STREET
WEBSTER, N.Y. 14580
(716) 472-4503

1.0



No. on List.	No. on Roll.	Jurors.	Amount Assessed.
284	41	j Miller Robert D, t. 4 n King and e Burwell..	1600
285	45	Miller Edward, f. 14-15 n King and e Burwell..	5000
286	70	Mills Mrs, f. 5 n King and e Waterloo..	500
287	71	Mills Abraham, f. 5 n King and e Waterloo..	700
289	72	Mills Sarah, f. 5 n King..	800
289	75	Mitchell Bossom A, f. 3 n King..	6000
290	95	Meredith Edmund, t. 5 s e King..	6000
291	96	Miller John E, t. 5 s e King on Waterloo..	700
292	4201	Mills David S, t. 11 s e King..	600
293	6	Moore William M., f. 6 Burwell..	480
294	08	Moore William M., f. 6 Burwell..	450
295	12	Miller Jenet, t. 5 Burwell..	1500
296	15	Moran Jeremiah, f. 15 Burwell and s e King..	3100
297	15	Moran James, f. 15 Burwell and s e King..	3100
298	44	May Samuel, f. 25 s e King..	500
299	49	j Mitchell Andrew, f i. 26 s e King..	1900
300	59	Murray Scott, f. 29 s e King..	450
301	60	Murray Alexander, f. 29 s e King..	450
302	75	Miller Thomas, t. 27 n e York..	1300
303	76	j Moorhead Alexander, t. 27 n e York..	1100
304	85	j Madge Robert, t. 24 n e York..	750
305	4317	Mills William, t. 8 n e York..	2200
306	19	Martyn Mary, t R C. 12 n e York..	1100
307	29	j Mulhall Nicholas, t. 5 n e York..	700
308	44	Morrison Peter, t. 4 n e York..	1000
309	4412	Moore Colin, f. 21 s e York..	700
310	13	j Moore Colin, f. 21 s e York..	1300
311	14	j Morrow John, t. 22 s e York..	1200

No. on N
List. I

312

313

314

315

316

317

318

319

320

321

322

323

324

325

326

327

328

329

330

THIRD WARD.

17

Amount Assessed.	No. on List.	No. on Roll.	Jurors.	Amount Assessed.
ell.. 1600	312	39	Miller George, t.....	26 s e York.. 700
ell.. 5000	313	47	Marks John, f i	29 s e York... 700
loo.. 500	314	51	Miller Alexander, t.....	29 s e York... 450
loo.. 700				
ng.. 800				
ng.. 6000				
ng.. 6000				
oo.. 700				
ng.. 600				
ell.. 480				
ell.. 480				
ell.. 1500				
ng.. 3100	315	3961	McCormick Thos, f	1 s e Dundas.. 4600
ng.. 3100	316	65	McCormick Geo G, f	1 s e Dundas.. 4600
ng.. 500	317	74 j	McLean Wesley F, t i.....	2 s e Dundas.. 3200
ng.. 1900	318	84 j	McKellar Malcolm, f	4 s e Dundas... 1000
ng.. 450	319	88	McKellar Malcolm, f	4 s e Dundas.. 2000
ng.. 450	320	4003	McDonough Thos J, f	6 s e Dundas.. 4500
rk.. 1300	321	08	McGuigan Wm J, t i R C.....	8 s e Dundas.. 1100
rk.. 1100	322	09	McCormick Alice, f	8 s e Dundas.. 3200
rk.. 750	323	14	McLellan Wm, t	10 s e Dundas on Colborne.. 750
rk.. 2200	324	48 j	McArthur James, f i	19 s e Dundas.. 4000
rk.. 1100	325	53	McLean Mary, t	21 s e Dundas.. 1700
rk.. 700	326	93	McDonald Alex, f	30 n King.. 700
rk.. 1000	327	4138	McKinnon John, f.....	15 n King.. 900
rk.. 700	328	44 j	McPherson Robert, f.....	16 n King.. 3500
rk.. 1300	329	43	McSween James, t	4 n King.. 700
rk.. 1200	330	49	McClay Mrs, f	10 n King and w Colborne.. 1500

No. on List.	No. on Jurors. Roll.		Amount Assessed.
331	74	McIntosh Jno G, f	3, 4 n King.. 7000
332	85 j	McIntosh Jno W, t	2 s e King.. 1800
333	4238 j	McKay Frederick, t i..	23 s e King.. 1500
334	53	McKnight Wm, f	28 s e King.. 800
335	62	McPhillips Patrick, t R C	30 s e King.. 1700
336	63	McAlpin Dugald, t.	30 s e King.. 1700
337	78	McLean Wm, f	26 n e York.. 1400
338	90	McLean Alexander, t	23 n e York.. 600
339	91	McCarty Edward, t R C	23 n e York.. 600
340	4307	McKim Thomas, t.	18 n e King on Maitland.. 600
341	20	McKenzie Duncan, f	12 n e King.. 1400
342	26	McIntosh Ann, f	5 n e York, on Waterloo.. 1400
343	90	McDonald Ronald, t	9 s e York and e Burwell. 400
344	4408	McVean Mrs, f	19 s e York.. 2200
345	12	McClenegan Angus, t	21 s e York.. 700
346	58 j	McDonald Donald, t..	24 n e Bathurst and w William.. 2000
347	61	McPhail Duncan, i	Freight Depot, s e York.. 400

THIRD WARD.

No. on List.	No. on Roll.	Jurors.	Amount Assessed.
364	13	Patton Bertha, f.....25-26 n King on William..	1300
365	62 j	Poole Michael C, t.....7 n King..	1600
366	4204	Paul Anson, f.....12 s e King..	3000
367	55	Paul Anson, f.....12 s e King on Burwell..	700
368	37 j	Porteus David, f i.....23 s e King..	2000
369	47	Peters Mary, f.....26 s e King..	800
370	73 j	Purdom John, t.....29 n e York..	800
371	81	Plant William, t i.....25 n e York..	900
372	4303	Porteus David, f.....19 n e York..	2400
373	4303 j	Porteus James, t i.....19 n e York..	1400
374	50	Partridge George, t.....3 n e York..	600
375	56	Paul Samuel, f.....1 n e York..	1400
376	31	Pope Charles H, t.....5 n e York..	400
377	93	Penny Ellen, f.....9 s e York e Burwell..	1000
378	95	Phipp Paul, f.....16 s e York e Burwell..	600
379	44	Phippard Moses, f.....28 s e York..	600
380	4288	Quick James, t.....23 n e York..	600

No. on List.
381
382
383
384
385
386
387
388
389
390
391
392
393
394
395
396
397
398
399
400
401
402
403

THIRD WARD.

Amount Assessed.	No. on List.	No. on Roll.	Jurors.	Amount Assessed.
am.. 1300	381	3964	Richards Obadiah, f..... 1 s e Dundas..	4600
ng.. 1600	382	4001	Rogers Mrs, f 6 s e Dundas..	4400
ng.. 3000	383	54 j	Reid Robert, t..... 22 s e Dundas..	2200
ell.. 700	384	96	Reynoldson Fannie, t..... 29 n King..	900
ng.. 2000	385	4121	Rowland Frederick, f..... 22-23 n King..	3500
ng.. 800	386	61	Robinson J H, f..... 8 n King .	5000
rk.. 800	387	4229	Riddell William, f..... 21 s e King..	900
rk.. 900	388	36	Riddell George, f..... 22 s e King..	1500
rk.. 2400	389	40	Riddell John, f 24 s e King..	1400
rk.. 1400	390	50 j	Richards John C, t..... 27 s e King..	1000
rk.. 600	391	57	Richards William, f 28-29 s e King..	1300
rk.. 1400	392	58	Richards William, f 29 s e King..	700
rk.. 400	393	68	Reavely Mary, t 30 n e York..	1400
ll.. 1000	394	68	Rattrey John, f..... 30 n e York..	1400
l.. 600	395	78	Ruse Samuel, t i 26 n e York..	1500
x.. 600	396	95	Rowland Mrs, f..... 22 n e York..	700
	397	97 j	Redmond Patrick, t i..... 21 n e York..	1200
	398	4334	Robinson Frank, f 4 n e York..	1300
	399	92 j	Raynor Henry H, t..... 10 s e York and e Burwell..	1500
	400	92	Raynor John, f..... 10-9 s e York and e Burwell..	4500
	401	94	Raynor, John, f..... 15 s e York and e Burwell..	1600
	402	4436 j	Rendell George, f i..... 25 s e York..	2100
	403	57	Rowland Frederick, f 26-25 n e Bathurst..	4500

THIRD WARD.

No. on List.	No. on Roll.	Jurors.	Amount Assessed
404	3966	Smith Wm J, i.....1 s e Dundas..	400
405	81	j Sterling Wm T, i.....3 s e Dundas..	1600
406	4007	Salkeld Joseph, t R C.....8 s e Dundas..	900
407	14	Stevenson Margaret, f.....10 s e Dundas..	7600
408	30	j Sterling Charles, t.....1 e Burwell..	1700
409	46	Syme J, t.....18 s e Burwell..	500
410	50	j Smallman Thos H, f.....20 s e Dundas..	4800
411	58	j Saunders Stephen, f.....23 s e Dundas..	1700
412	60	j Spencer Wm M, f.....24 s e Dundas..	3000
413	97	j Sargent Isaac, f i.....29 n King..	2300
414	4114	j Skirving David, t.....24 n King on William..	1200
415	15	j Stevenson James, t.....24 n King on William..	1300
416	28	Smallman Thos H, f.....20 n King..	5500
417	34	Stewart Sam'l, f.....17 n King and w Maitland..	1200
418	48	Strong Mrs H B, f.....10 n King and w Colborne..	1500
419	73	j Steveley William, f.....5 n King..	2500
420	80	j Smith Alexander, f i.....5 s e King and Wellington..	1800
421	84	j Smith William, f.....1 s e King..	1000
422	93	j Scandrett Leonard H f.....4 s e King..	2400
423	94	Scandrett Leonard H, f.....4 s e King..	2400
424	99	Smith Thomas, t.....11 s e King on e Colborne..	2300
425	4203	j Showers John W, t i.....12 s e King..	1200
426	39	Shaw Charles D, t.....23 s e King..	1400
427	40	j Stinson William C, t.....24 s e King..	1400
428	45	j Sanborn George W, f.....23 s e King..	2400
429	51	j Saunders Jacob, f.....27 s e King..	2600
430	74	j Sage Nelson, f.....28 n e York..	3000
431	80	j Steer William, t i.....25 n e York..	800

No. on List.	No. on Roll.
432	43
433	
434	
435	
436	
437	
438	
439	
440	
441	
442	
443	
444	
445	
446	
447	
448	
449	
450	

THIRD WARD.

Amount Assessed
 Dundas.. 400
 Dundas.. 1600
 Dundas.. 900
 Dundas.. 7600
 urwell.. 1700
 urwell.. 500
 Dundas.. 4800
 Dundas.. 1700
 Dundas.. 3000
 King.. 2300
 William.. 1200
 William.. 1300
 King.. 5500
 tland.. 1200
 borne.. 1500
 King.. 2500
 ngton.. 1800
 King.. 1000
 King.. 2400
 King.. 2400
 borne.. 2300
 King.. 1200
 King.. 400
 King.. 1400
 King.. 2400
 King.. 2600
 York.. 3000
 York.. 800

No. on List.	No. on Roll.	Jurors.	Amount Assessed.
432	4302	Shuff George, t19 n e York..	1200
433	05 j	Swayze Arnold, t i.....18 n e York..	700
434	08	Scrags Henry, f.... ..18 n e York on Maitland..	500
435	38 j	Skinner Wm A, f.....5 n e York..	1200
436	43	Skinner Ernest E, t.....4 n e York..	1000
437	45	Skinner Wm, f.....4 n e York..	3000
438	54	Stitson Wm, t.....2 n e York..	550
439	57	Stanton Albert, t.1 n e York..	2000
440	72	Strathdee William, t6 s e York..	3000
441	4423	Short Walter J, t.....24 s e York..	500
442	4423	Short John, f.....24 s e York..	1150
443	24	Short John, f.....24 s e York..	400
444	39	Short Reuben, f.....26 s e York..	1500
445	42	Short William, f.....27 s e York..	1600
446	45	Short Job, f.....28 s e York..	400
447	49	Stringer Ann, t.....29 s e York..	450
448	56	Simmons John, t i.....26 n e Bathurst..	800
449	4036 j	Twohey James, t16 s e Dundas..	1300
450	94 j	Thwayts Henry, t30 n King..	700

THIRD WARD.

No. on List.	No. on Roll.	Jurors.	Amount Assessed.
451	4104	j Thorne William H, t.....	27 n King.. 1000
452	08	Turner William E, t.....	26 n King.. 2000
453	09	Tilley Bessie, f.....	26 n King... 2800
454	71	j Tanton John, t.....	5 n King and e Waterloo.. 700
455	83	j Terment James H, f.....	1 s e King.. 2700
456	87	j Tanton John, f i.....	3-2 s e King.. 3700
457	92	Taylor Benjamin, f.....	4 s e King.. 5400
458	4207	Tucker Luke, f i.....	6 Burwell.. 900
459	20	Tiffin W R, f.....	16 s e King.. 5000
460	21	j Taylor John, f i.....	17 s e King.. 1800
461	31	Trick Walter, t.....	21 s e King.. 700
462	95	Turnbull John, t i.....	22 n e York.. 1000
463	96	Taylor Mrs, f.....	21 n e York.. 2400
464	97	Tiffin W R, f.....	21 n e York.. 1100
465	4355	Trimble Joseph, t.....	2 n e York.. 550
466	59	Taylor James, t.....	1 n e York.. 600
467	63	Turner Wm T, i.....	G T R R.. 400
468	96	Tucker William, f.....	16 s e York and e Burwell . 500
469	4401	Thompson William, t R C.....	17 s e York.. 1400
470	18	j Turton Robert, t i.....	23 s e York.. 1600

THIRD WARD.

25

No. on List.	No. on Roll.	Jurors.	Amount Assessed.
471	4229	Veale Richard, t	21 s e King.. 700
472	3968	Wilcox Joseph, i	1 s e Dundas.. 400
473	97 j	Waud John, t	5 s e Dundas and e Waterloo. 700
474	21 j	Wilson James, t R C	5 s e Dundas.. 3500
475	24	Webb Thomas P, f	5 s e Dundas.. 5000
476	4041	Webster Isaac, f	17 s e Dundas... 3000
477	42	Webster Isaac, f	17 w Maitland.. 500
478	43	Webster John, f	17 w Maitland.. 500
479	54	Wheeler Fred, f	22 s e Dundas.. 2200
480	55 j	Wheeler Frank, f	22 s e Dundas.. 2800
481	57	Wheeler Mrs, f	23-22 s e Dundas.. 2800
482	59 j	West Henry, t	23-24 s e Dundas.. 2000
483	62	Wigmore Rich, t i	25 s e Dundas.. 3400
484	62	Wigmore Alfred S, f	25 s e Dundas.. 3200
485	91	Whiting Henry, f	30 n King and Adelaide.. 2600
486	93 j	Whittaker John, t	30 n King.. 700
487	4110	Willis William, f	25-26 n King.. 3200
488	11 j	Willis Arthur, f	25-26 n King on William.. 1500
489	12	Willis William, f	25-26 n King on William.. 600
490	34	Wright Rich P, t	17 n King and w Maitland.. 1200
491	36	Wright Rich P, f	16 n King.. 1100
492	47	Wallace Arthur, f i	11-12 n King.. 5700

Amount Assessed.
 King.. 1000
 King.. 2000
 King... 2800
 rloo.. 700
 ing.. 2700
 ing.. 3700
 ing.. 5400
 ell.. 900
 ing.. 5000
 ng.. 1800
 ng.. 700
 rk.. 1000
 rk.. 2400
 rk.. 1100
 k.. 550
 k.. 600
 R.. 400
 ll.. 500
 k.. 1400
 k.. 1600

THIRD WARD.

No. on List.	No. on Roll.	Jurors.	Amount Assessed.
493	49	j Ward William, t.....10 n King and w Colborne..	1500
494	54	Waterman Isaac, t..... 9-10 n King..	4500
495	59	Wright John, f R C..... 8 n King..	2500
496	60	Wandless Geo D, t..... 8 n King..	2500
497	64	Whitchurch Thos, f..... 6 n King..	800
498	71	j Wolfe John, f i..... 1 n King..	4800
499	4210	j Wortman Wm H, t..... 6 e Burwell..	600
500	13	j Wright Thomas, t R C..... 15 e Burwell..	1500
501	20	j Wilkins Samuel, t i..... 16 s e King..	2900
502	25	Willis William D, f i..... 17 s e King on Maitland..	1300
503	27	j Willis Alexander, f..... 20 s e King on Maitland..	3000
504	42	Wright Franklin, t i..... 24 s e King..	2000
505	44	Ward John, t..... 25 s e King..	500
506	46	j Whittaker James, f..... 25 s e King..	800
50	86	Wiley Mrs, f..... 24 s e King..	1200
503	91	Weir Joseph, f..... 23 s e King..	1200
509	4319	Wellington Chas, f..... 12 n e York..	1100
510	21	Walmsley John, f i..... 11 n e York..	1800
511	57	Wright John, f R C..... 1 n e York..	1000
512	4403	j Westall James t..... 18 s e York and e Maitland..	1000
513	15	Wily William, f i..... 19 s e York..	1500
514	16	Wily Nancy, f..... 19 s e York..	500
515	19	Wortman William H, f..... 23-24 s e York..	3000
516	20	Ward Frank, f..... 23-24 s e York..	300

No. on List.

517

518

519

520

521

522

523

524

525

526

527

528

529

530

531

532

533

534

535

536

Amount Assessed.
 borne.. 1500
 King.. 4500
 King.. 2500
 King.. 2500
 King.. 800
 King.. 4800
 rwell.. 600
 rwell.. 1500
 King.. 2900
 land.. 1300
 land.. 3000
 King.. 2000
 King.. 500
 King.. 800
 King.. 1200
 King.. 1200
 rk.. 1100
 rk.. 1800
 rk.. 1000
 nd.. 1000
 rk.. 1500
 rk.. 500
 rk.. 3000
 rk.. 300

THIRD WARD.

SECOND SUB-DIVISION.

No. on List.	No. on Roll.	Jurors.	Amount Assessed.
517	4522	Arnott William, t22 s e Bathurst..	600
518	4608	Abram John, t.....1 s e Bathurst...	700
519	29	Adams Wm R, t.....5 n e Horton..	500
520	65	Angus Geo P, t i.....12 n e Horton..	1100
521	95	Armitage Thomas, t i.....22 n e Horton..	1000
522	4716	Abridge Henry t30 n e Horton and Adelaide..	500
523	26	Alley H B B, f.....24 s e Horton..	800
524	37	Atkins Moses, f..7 s e Horton and w William..	600
525	38	Ardell Richard, f.....17 s e Horton...	1000
526	4885	Adams Lewis, f.....15-16 n e Simcoe..	1600
527	93 j	Adams Samuel, t.....18 n e Simcoe..	800
528	4907	Auld Isabella, t23 n e Simecoe..	900
529	36	Allen James, f27 s Hamilton Road..	900
530	43	Allward Samuel, t.....24 s e Simcoe..	500
531	57	Ackland Peter, f20 s e Simcoe..	800
532	4970	Adams Frank, t.....18 s e Simcoe...	400
533	87	Atkinson William, t13 s e Simcoe..	400
534	5024	Atkinson Elizabeth, f.....3 s e Simcoe..	900
535	87	Atkins Moses, f.....17 n e Grey..	500
536	89	Atkins Moses, f...17 n e Grey..	700

No. on List.	No. on Roll.	Jurors.	Amount Assessed.
537	91	Atkins Moses, f..... 17 n e Gray and w Maitland..	500
538	5128	Aylsworth Ebenezer, t.29 n e Adelaide & Hamilton R..	1500
539	09	Burns James, f.....27 s e Bathurst..	1000
540	11	Burgess, f.....26 s e Bathurst..	1000
541	23	Bryce George, f..... .22 s e Bathurst..	1300
542	42	Barfoot Harry, t... .12 s e Bathurst and e Burwell..	500
543	45	Bogue Arthur, t..... . .12 s e Bathurst..	450
544	56 j	Burt John L, f i.....7 s e Bathurst...	1500
545	60	Bedgood Robert, f.....9 s e Bathurst..	600
546	4623	Butt William H, t..... .2 n e Horton..	500
547	26	Butzner Margaret, f3 n e Horton..	1150
548	42	Bonser Mrs, f.....14-15 n e Horton..	1400
549	52 j	Brown George, f.....21 n e Horton..	1000
550	53	Broadley Angus, f.22 n e Horton..	900
551	69	Brown Mary, f..... .12 n e Horton and w Burwell..	800
552	88	Bannister Thomas, f.....20-21 n e Horton..	1000
553	4706	Bell Elizabeth, f.....25-26 n e Horton..	3400
554	09	Bell Elizabeth, f.....27 n e Horton..	1200

No. on List. 555 556 557 558 559 560 561 562 563 564 565 566 567 568 569 570 571 572 573 574 575 576 577 578 579 580 581 582 583 584 585 586 587 588 589 590 591 592 593 594 595 596 597 598 599 600

THIRD WARD.

Amount
Assessed.

and.. 500

n R.. 1500

urst.. 1000

urst.. 1000

urst.. 1300

vell.. 500

urst.. 450

urst... 1500

urst.. 600

ton.. 500

ton.. 1150

ton.. 1400

ton.. 1000

ton.. 900

vell.. 800

ton.. 1000

ton.. 3400

ton.. 1200

No. on List.	No. on Roll.	Jurors.	Amount Assessed.
555	14	Brock Isaac, t.....30 n e Horton and Adelaide..	500
556	52	Bryans John, t.....12 s e Horton ..	700
557	56	Barton Emma C, t.....12 s e Horton ..	1400
558	47	Brock William, f.....17 s e Horton..	800
559	75	Eaker Susannah, t.....6 s e Horton..	700
560	89	Barnfather William, f.....5 s e Horton..	2200
561	98	Bamey John, t.....2 s e Horton..	800
562	4803	Bowey Elizabeth, t.....2 s e Horton..	500
563	06 j	Baillie John, f i.....1 s e Horton ..	1200
564	07	Butler Frank H, t.....1 s e Horton and e Wellington..	1100
565	07	Butler Ann, f... ..1 s e Horton and e Wellington..	1100
566	08	Baillie Frances, t i...1 n e Simcoe and w Wellington..	900
567	12	Bradshaw Wm, t... ..1 n e Simcoe and e Wellington..	650
568	4831	Berryman Samuel, t.....3 n e Simcoe..	400
569	43	Baker David, t.....4 n e Simcoe..	400
570	47	Buckle, f.....4-5 n e Simcoe..	600
571	50	Barbour Thomas, t i.....5 n e Simcoe..	700
572	54	Borland William, t.....6 n e Simcoe	600
573	65 j	Bodkin, John, f.....9-10 n e Simcoe..	600
574	66	Bodkin John, f.....10 n e Simcoe	700
575	69	Bates Robert, t.....10 n e Simcoe and e Colborne..	600
576	71	Bradley John G, t.....10 n e Simcoe..	900
577	76	Brody Michael J, t R C...12 n e Simcoe w Burwell..	400
578	78	Bowman George, t.....19 n e Simcoe w Burwell..	700
579	86 j	Bradèn Charles t i.....16 n e Simcoe..	900
580	91	Bell Mrs, f.....17 n e Simcoe .	2050
581	94 j	Brocklebank Moses, t i.....8 n e Simcoe..	900
582	4905	Browne Thomas, f.....22-23 n e Simcoe..	1500

THIRD WARD.

No. on List.	No. on Roll.	Jurors.	Amount Assessed
583	13	Bryce William, t . . . 25 n e Simcoe and n Ham. Road..	2200
584	13	Bryce George, f . . . 25 n e Simcoe and n Ham. Road..	2200
585	16	Bailey Luther, f . . . 27 n e Simcoe and n Ham. Road..	800
586	18 j	Browne Thomas, f . . . 28 n e Simcoe and n Ham. Road..	1300
587	23	Blood Ansell, t i 30 n Ham. Road..	1000
588	24	Beverley John, f 30 n Ham. Road..	800
589	24	Beverley John, f 30 n Ham. Road..	600
590	32	Barton Thomas, t 30 n Ham. Road..	400
591	47	Battershall Wm, t 23 s e Simcoe...	800
592	56	Blake Thomas, t 20 s e Simcoe..	300
593	68	Bowie William, t 18 s e Simcoe..	400
594	70	Branton John, f 18 s e Simcoe .	2800
595	77	Brown William, t 16 s e Simcoe..	500
596	78	Brennan James, t R C 16 s e Simcoe..	500
597	78	Butler Cornelius, f 16 s e Simcoe..	1000
598	79	Barrett William, t 16 s e Simcoe..	400
599	5006	Baillie John, f 8 s e Simcoe..	900
600	07	Blackwell William, f 8 s e Simcoe..	1000
601	09	Boyle James, f 7 s e Simcoe..	1700
602	12 j	Baillie John, f 6 s e Simcoe and e Wellington..	1500
603	17	Brown Elizabeth, f 5 s e Simcoe..	450
604	51	Blackwell Richard, t 3 n e Grey...	700
605	59 j	Blackwell Thomas, t i 8 n e Grey..	800
606	77	Birch Henry W, t 12 n e Grey..	600
607	85	Bradley Frederick, t i 16 n e Grey..	900
608	5100	Bird Catharine, t 21 n e Grey..	450
609	01	Beamish Robert, f 22 n e Grey..	500
610	02	Brett Anne, t 22 n e Grey..	400

THIRD WARD.

Amount Assessed
 Road.. 2200
 Road.. 2200
 Road.. 800
 Road.. 1300
 Road.. 1000
 Road.. 800
 Road.. 600
 Road.. 400
 Road.. 800
 Road.. 300
 Road.. 400
 Road.. 2800
 Road.. 500
 Road.. 500
 Road.. 1000
 Road.. 400
 Road.. 900
 Road.. 1000
 Road.. 1700
 Road.. 1500
 Road.. 450
 Road.. 700
 Road.. 800
 Road.. 600
 Road.. 900
 Road.. 450
 Road.. 500
 Road.. 400

No. on List.	No. on Roll.	Jurors.	Amount Assessed.
611	08	Brown James H, t 23 n e Grey..	1000
612	24	Brownley Henry, t..... 27 n e Grey..	500
613	10	Cooper John W, t..... 26 s e Bathurst..	500
614	15	Currie Alexander, t..... 24 s e Bathurst..	650
615	39 j	Collett Charles, t i..13-14 s e Bathurst and e Burwell..	2900
616	46	Campbell John, t..... 12 s e Bathurst..	700
617	47	Cox Thomas, f i 12 s e Bathurst..	1800
618	49	Clampett Geo, f..... 23-31-32 s e Bathurst..	1400
619	59	Cavanagh Thos, t R C..... 9 s e Bathurst ..	400
620	65 j	Creighton James, t R C. 12 s e Bathurst..	1000
621	4614	Carrothers Noble, f 1 n e Horton..	1000
622	4614	Clarke James, t..... 1 n e Horton ..	500
623	17	Carrothers N, f..... 1 n e Horton ..	500
624	18	Carrothers Arthur, f..... 1 n e Horton ..	800
625	42 j	Cameron Alex, t 14-15 n e Horton..	700
626	60	Clampett Bart C, f..... 29 n e Horton..	1200
627	61	Clampett Bart C, f..... 28 n e Horton..	1200
628	64	Coveney John, t i..... 11 n e Horton..	650
629	86 j	Cox Alfred, t i 20 n e Horton..	1400

No. on List.	No. on Roll.	Jurors.	Amount Assessed.
630	86	Cox Mary, f. 20 n e Horton.	1200
631	4726	Carty George, t R C 24 s e Horton..	800
632	27	Corregan John, t R C 24 s e Horton..	1000
633	29	Cameron —, f. 20 s e Horton..	900
634	78	Carthy John, t. 5 s e Horton and e Waterloo..	600
635	4781 j	Carrothers Robert, fi 5 s e Horton and w Waterloo..	1900
636	87	Carrothers Robert, f. 5 s e Horton..	1100
637	4875	Croft Robert, t. 12 n e Simcoe and w Burwell..	400
638	77	Creighton Edward, t. 12 n e Simcoe and w Burwell..	800
639	85	Cox Moses, f i. 12 n e Simcoe..	750
640	86	Clifton John, f. 16 n e Simcoe..	800
641	92	Cowie James, t. 18 n e Simcoe and e Maitland..	800
642	96	Cox John, t i. 18 n e Simcoe..	900
643	99	Calver William, t. 21 n e Simcoe..	550
644	4900	Cook James S, t. 21 n e Simcoe..	550
645	40	Cochrane Chas, t. 25 s e Simcoe on William..	800
646	41	Cambridge Owen N, t i. 25 s e Simcoe..	800
647	48	Cattermole Jas F, f. 23 s e Simcoe..	2400
648	51	Cooke Charles t. 32 s e Simcoe..	700
649	73	Carroll Daniel, t R C 17 s e Simcoe..	400
650	5019 j	Crouch Alfred, f i. 4 s e Simcoe..	900
651	20 j	Carney John, f i R C 4 s e Simcoe..	1200
652	23 j	Clarke William, f 3 s e Simcoe..	1400
653	27 j	Clarke John, f. 2 s e Simcoe..	800
654	32	Carroll Louis, t. 1 s e Simcoe..	750
655	41	Coote Robert, f. 1 n e Grey..	400
656	51	Cook Philip, f R C 3 n e Grey..	700
657	58	Chapman John, f. 7 n e Grey..	600

THIRD WARD.

Amount Assessed.	No. on List.	No. on Roll.	Jurors.	Amount Assessed
Horton.. 1200	658	66	Cousins Walter, t.....9 n e Grey..	1000
Horton.. 800	659	86	Carswell, Thos, f.....16 n e Grey..	850
Horton.. 1000	660	5113	Cook James H, t.....25 n e Grey and e William..	600
Horton.. 900				
Waterloo.. 600				
Waterloo.. 1900				
Horton.. 1100				
Burwell.. 400				
Burwell.. 800				
Simcoe.. 750				
Simcoe.. 800				
Wentland.. 800				
Simcoe.. 900	661	4606	Dodd John C, t.....1 s e Bathurst..	4000
Simcoe.. 550	662	407	Dodd John G, t.....1 s e Bathurst..	4000
Simcoe.. 550	663	11	Dreaney Henry, f.....1 n e Horton on Wellington..	1000
William.. 800	664	63	Denton John M, f.....11 n e Horton..	600
Simcoe.. 800	665	76	Darrell Thomas, t :...15-16 n e Horton e Burwell..	400
Simcoe.. 2400	666	4834	De Bois Joseph, t...3 n e Simcoe and Henry's Lane..	500
Simcoe.. 700	667	98	Dodd John C, f.....20 n e Simcoe..	850
Simcoe.. 400	668	4932	Dagg Richard, f.....30 n Hamilton Road..	3100
Simcoe.. 900	669	33	Dagg Richard, f.....30 n Hamilton Road..	450
Simcoe.. 1200	670	35	Durden Alexander, f.....28 n Hamilton Road..	500
Simcoe.. 1400	671	5042	Dromgole James, i R C.....i n e Grey..	400
Simcoe.. 800	672	73	Davidson Mrs, f.....10 n e Grey..	1400
Simcoe.. 750	673	81	Doswell George, t.....13 n e Grey..	500
Grey.. 400	674	99	Doherty Thomas, f i.....21 n e Grey..	1200
Grey.. 700	675	5100	Doherty Thomas, f.....21 n e Grey..	450
Grey.. 600	676	04	Drake Henry, t.....22 n e Grey..	400

THIRD WARD.

No. on List.	No. on Jurors. Roll.		Amount Assessed.
677	02	Dewan Percy, f 22 n e Grey..	400
678	16	Drake Catharine, f 25 n e Grey and e William..	600
679	4513	Ellis William, f 11 s e Bathurst and e William..	400
680	76	Elliott Wm J, t 4, 3 and 2 s e Bathurst..	13000
681	76	Elliott John, f 4, 3 and 2 s e Bathurst..	26000
682	4608	Elliott John, f 1 s e Bathurst..	700
683	07 j	Evans John, t i 1 n e Horton on Wellington..	1600
684	27 j	Elliott Corsan, t i 3 n e Horton..	1300
685	28	Elliott John, f 4 n e Horton..	2800
686	37	Elliott John, f 5 n e Horton..	900
687	84	Emsley Wm, t 17 n e Horton and Hamilton Road..	600
688	4740	Elliott Mary, t 16 s e Horton..	500
689	4837	Evans John, f R C 3 n e Horton and Henry's Lane..	450
690	4955	Efner Abram, t 21 s e Simcoe .	600
691	58	Evans William M, t 20 s e Simcoe..	700
692	5025	Evans William, f 2 s e Simcoe..	900
693	5109	English William, f 24 n e Grey and w William..	500

THIRD WARD.

Amount Assessed.
 Grey.. 400
 William.. 600
 William.. 400
 Hurst.. 13000
 Hurst.. 26000
 Hurst.. 700
 gton.. 1600
 rton.. 1300
 rton.. 2800
 rton.. 900
 Road.. 600
 rton.. 500
 Lane.. 450
 ncoe . 600
 ncoe.. 700
 ncoe.. 900
 iam.. 500

No. on List.	No. on Roll.	Jurors.	Amount Assessed.
694	4506	Forestal John, f R C29 s e Bathurst..	1000
695	4625	j Friend Francis, t i R C 3 n e Horton..	1300
696	30	Fysh Eliza, t.....5 n e Horton..	500
697	77	Fairbairn Walter, f i.15 & 16 n e Horton & e Burwell..	800
698	93	Fox William, t.....,22 n e Horton..	400
699	32	Fisher John, t i.....18 s e Horton and Maitland..	700
700	35	Fletcher Samuel F, t i .17 s e Horton and Maitland..	700
701	50	j Flemming John, f18 s e Horton..	1000
702	4845	Foot William S, t.....4 n e Simcoe .	400
703	4845	Foxtan William, f.....4 n e Simcoe..	1200
704	70	j Flemming Atwell, t i.....10 n e Simcoe..	1000
705	77	Fleming John, f . . . 12 n e Simcoe and w Burwell..	800
706	84	Flemming Thomas, t15 n e Simcoe..	600
707	4907	Fiddes James, t..23 n e Simcoe and s Hamilton Road..	1500
708	24	Fitzgerald Gerald, t R C.....30 n e Hamilton Road..	600
709	64	Fraser John, t.....18 s e Simcoe and e Maitland..	400
710	76	Fletcher Ellen, f.....16 s e Simcoe..	550
711	88	j Foreman Francis W, f i.....13 s e Simcoe..	1100
712	4504	Gleason Mary, f R C30 s e Bathurst..	800

THIRD WARD.

No. on List.	No. on Roll.	No. Jurors.		Amount Assessed.
713	14		Greason Christopher, f. 25 s e Bathurst & w William..	2200
714	25		Goff Richard, f. 22 s e Bathurst..	500
715	30		Greason Christopher, t. 21 s e Bathurst..	600
716	40		Galvin Michael, t R C. 14 s e Bathurst & e Burwell..	800
717	58		Gibling Alfred, f. 9 s e Bathurst..	600
718	68		Gray Patrick, t R C. 5 s e Bathurst..	400
719	71		Gray Robert, t i. 5 s e Bathurst..	600
720	4012		Graham James, f. 1 n e Horton..	700
721	62		Gildert Henry, f. 27 n e Horton..	700
722	81		Gutteridge James, t. 17 n e Horton..	800
723	4682		Gibson James, t. 17 n e Horton..	500
724	92		Grant James D, t. 22 n e Horton..	400
725	4700	j	Garson David, t. 24 n e Horton..	900
726	25		Gale Enoch, f. 24 s e Horton..	800
727	31	j	Greaves George F, t. 19 and 20 s e Horton..	1200
728	45		Gyde Edward, t. 17 s e Horton..	700
729	88		Gray Thomas, t. 7 s e Horton..	1600
730	4847		Gilles John, t R C. 11 and 5 n e Simcoe ..	600
731	62		Griffith Mrs, f. 9 n e Simcoe..	500
732	67		Graham Wm F, t. 10 n e Simcoe and w Colborne..	600
733	4936		Guppy William, t. 27 s Hamilton Road..	900
734	65		Green Charles, t. 18 s e Simcoe..	400
735	80		Greer Benjamin, f. 15 s e Simcoe..	700
736	5008	j	Green David M, t i. 7 s e Simcoe..	1000
737	15	j	Gould George, t. 5 s e Simcoe..	900
738	50	j	Graham Simon P, t. 3 n e Grey..	800
739	66		Goulding William, f. 9 n e Grey..	1000
740	76		Gibbs James, t i. 12 n e Grey..	700

THIRD WARD.

Amount Assessed.
 William.. 2200
 Bathurst.. 500
 Bathurst.. 600
 Burwell.. 800
 Bathurst.. 600
 Bathurst.. 400
 Bathurst.. 600
 Horton.. 700
 Horton.. 700
 Horton.. 800
 Horton.. 500
 Horton.. 400
 Horton.. 900
 Horton.. 800
 Horton.. 1200
 Horton.. 700
 Horton.. 1600
 mcoe . 600
 mcoe.. 500
 orne.. 600
 Road.. 900
 mcoe.. 400
 mcoe.. 700
 mcoe.. 1000
 mcoe.. 900
 rey.. 800
 rey.. 1000
 rey.. 700

No. on List.	No. on Roll.	Jurors.	Amount Assessed.
741	93	Gall Thomas, t..... 18 n e Grey..	600
742	98	Grant James, t..... 20 n e Grey..	400
<i>W 742 Green R. B. I. p. 15 to dimove</i>			
743	4515	Holgate Wm, 24 s e Bathurst..	650
744	21	Hockins William, t.. 23 s e Bathurst and w William..	1000
745	23	Harper George, t..... 22 s e Bathurst..	700
746	26	Heaver Frederick, f..... 22 s e Bathurst..	750
747	27	Hagerty John, t R C..... 21 s e Bathurst..	600
748	31	Horne James, f..... 20 s e Bathurst..	1200
749	41	Hockin William, t .. 14 s e Bathurst and w Burwell..	500
750	52	Hall Thomas A, f i..... 5 s e Bathurst..	1300
751	58	Hayes John, t..... 9 s e Bathurst..	600
752	4612	Holman Joseph, t..... 1 n e Horton..	500
753	17	Herbert Joseph, t..... 1 n e Horton..	600
754	18	Hickock Elizabeth, t..... 1 n e Horton..	800
755	51	Hobbs Richard, t..... 20 n e Horton..	850
756	51	Hopkins Mrs, f... .. 20 n e Horton..	1700
757	68	Hackin Wm, t..... 12 n e Horton ..	800
758	75	Ham David, t..... 15-16 n e Horton e Burwell..	400
75b	84	Haskins Ann, f..... 17 n e Horton e Burwell..	2700

THIRD WARD.

No. on List.	No. on Roll.	Jurors.	Amount Assessed
760	87	Harper John, t 20-21 n e Horton..	600
761	93	Hoskin Wm. H, f 22 n e Horton..	800
762	96 j	Hoskin Wm H, f i 22 n e Horton..	1400
763	4707	Harris, t 27 n e Horton..	400
764	30	Hockin William, t 18 s e Horton..	600
765	34	Hockin Louisa, t 18 s e Horton..	600
766	34	Hockin Ann, f 18 s e Horton..	1800
767	39	Hawett Mary, t 16 s e Horton..	500
768	41	Hawett William, t 16 s e Horton..	400
769	58 j	Hutchinson Theophilus St Valentine, ti . 12 s e Horton..	1600
770	46	Hawkins John C, f 17 s e Horton..	1700
771	68 j	Heaman William, t 8 s e Horton..	900
772	91	Henry Thomas, f 3 s e Horton..	800
773	95 j	Harding James, f . . . 3 s e Horton and Henry Lane..	1250
774	96	Harding James, f . . . 3 s e Horton and Henry Lane..	850
775	34	Hiscox Thomas, f . . . 3 s e Horton and Henry Lane..	500
776	61	Hoskins Ann, f 8-9 n e Simcoe..	1400
777	66	Harvey Wm H, t 10 n e Simcoe..	700
778	95 j	Hurley James, t R C 18 n e Simcoe..	800
779	4908	Hillson Emma, f 23 n e Simcoe..	900
780	10	Hillson Henry, f 22 n e Simcoe..	500
781	4929	Hough Michael, t R C . 30 n e Ham. R. on Adelaide..	450
782	42	Hindmarsh John, f 25 s e Simcoe and w on William..	1600
783	45	Harrison John, f 24 s e Simcoe..	2400
784	46	Hughes George, t i 23 s e Simcoe..	900
785	48	Hunter John T, t i 23 s e Simcoe..	1000
787	63	Hooper George, t 18 s e Simcoe..	400
788	75	Haslam James, t 17 s e Simcoe..	700

THIRD WARD.

39

Amount
Assessed

Horton.. 600
Horton.. 800
Horton.. 1400
Horton.. 400
Horton.. 600
Horton.. 600
Horton.. 1800
Horton.. 500
Horton.. 400
Horton.. 1600
Horton.. 1700
Horton.. 900
Horton.. 800
Lane.. 1250
Lane.. 850
Lane.. 500
nce.. 1400
nce.. 700
nce.. 800
nce.. 900
nce.. 500
ide.. 450
am.. 1600
ce.. 2400
ce.. 900
ce.. 1000
ce.. 400
ce.. 700

No. on List.	No. on Roll.	Jurors.	Amount Assessed.
789	83	Hedman John, f 14 s e Simcoe..	800
790	5035	Hitchcock Mrs, f 1 s e Simcoe..	650
791	36 j	Holwell William, f 1 n e Grey..	1000
792	37	Haulon John, t R C. 1 n e Grey on e Wellington..	700
793	48	Hicks John F, t 3 n e Grey..	450
794	71	Hammond Allen, t 8 n e Grey..	500
795	70	Hussey Henry, f 10 n e Grey..	900
796	72	Humprey John, t 10 n e Grey..	400
797	84½	Hauafin Timothy, f R C. 15 n e Grey..	500
798	95	Hall Patrick, t R C. 12 n e Grey..	1000
799	5107	Harrison John, f 13 n e Grey..	1000
800	17	Harris Julia, f 25 n e Grey and e William..	900
801	4062 j	Isherwood Thomas, f i 10 s e Bathurst..	1200
802	4634	Irvine William, f 6 n e Horton..	600
803	4780	Ingram John, f 5 s e Horton and w Waterloo..	2200
804	5115	Inneson Joseph E, f 25 n e Grey and e William..	1600

THIRD WARD.

No. on List.	No. on Roll.	Jurors.	Amount Assessed.
806	4822	Johnson Samuel, f 26 s e Bathurst..	500
807	29	Jopp James, t 21 s e Bathurst..	600
808	55	Johnson William, t 6 s e Bathurst	400
809	64	Jones Richard, t 11 s e Bathurst..	450
810	4701	Jones, f 21 n e Horton..	3300
811	21	Johnston Matthew, t 27 s e Horton..	550
812	27	Johnston George, f 24 s e Horton..	1000
813	63	Jones George, t 10 s e Horton and w Colborne..	500
814	4903	Justin John, f 20-21-22 n e Simcoe..	2600
815	19 j	Jay Samuel, t 28 n e Simcoe and n Hamilton Road..	800
816	91	Jeffery Elizabeth, f 12 s e Simcoe..	1800
817	5038	Judd Herbert H, f 1 n e Grey..	600
818	58	Jury William, t 8 n e Grey..	600
819	83	Jones David, f 14 n e Grey.	1000
820	98	Jones Henry, f 20 n e Grey..	400
821	4507 j	Keown James, f 28 s e Bathurst..	1000
822	53	Knox Alex, f 6 s e Bathurst..	800
823	66	Kavanagh John, t R.C. 12 s e Bathurst..	400
824	4664	Kennedy Jeremiah, f 11 n e Horton..	550
825	68	Kern John W, f 12 n e Horton..	3200

THIRD WARD.

	Amount Assessed.
Bathurst..	500
Bathurst..	600
Bathurst	400
Bathurst..	450
e Horton..	3300
Horton..	550
Horton..	1000
Colborne..	500
Simcoe..	2600
n Road..	800
Simcoe..	1800
e Grey..	600
e Grey..	600
e Grey.	1000
e Grey..	400

No. on List.	No. on Roll.	Jurors.	Amount Assessed
826	4754	j King Edward N, t12 s e Horton	1400
827	59	Kern John W, f11 s e Horton..	1000
828	62	Kern John W, f11 s e Horton..	3000
829	4926	King Ann, t30 n Hamilton Road on Adelaide..	700
830	5004	Kennedy Thomas, f R C.....9 s e Simcoe..	400
831	82	j King Charles, f14 n e Grey..	1000
832	5126	Knott John, f28 n e Grey..	500
833	4517	Loudon Ira, t24 s e Bathurst..	1000
834	51	Leonard Elijah, f 31-30 1, 2, 3 and 4 s e Bathurst..	3650
835	73	j Laveny Thomas, t4 s e Bathurst..	1200
836	4609	Leathorn Robert, f1 n e Horton on Wellington..	1400
837	24	j Law John, f i3 n e Horton..	1200
838	31	j Leadley George, t5 n e Horton..	1100
839	38	Lawrence Mary, f13 n e Horton..	800
840	44	Lang John A, t16 n e Horton..	600
841	56	Lang James, f i23-24 n e Horton..	1800
842	56	Lang James, f24 n e Horton..	600
843	57	Linfoot Sarah J, f25 n e Horton..	900
844	66	j Loughrey Charles, t12 n e Horton..	800

urst..	1000
urst..	800
urst..	400
ton..	550
ton..	3200

THIRD WARD.

No. on List.	No. on Jurors.		Amount Assessed.
845	72	Lavender Wm, t 15 n e Horton e Buiwell . .	650
846	4749	Lawrence Mrs Daniel, t 18 s e Horton . .	500
847	67	Lucas Alonzo, t i 8 s e Horton . .	2100
848	80	Leys Thomas, t 5 s e Horton and w Waterloo . .	500
849	4833	Leadcater Henry, f 3 n e Simcoe and Henry's Lane . .	500
850	39	Lilley William, t 3 n e Simcoe . .	400
851	78	Luney John, f 19 n e Simcoe and w Burwell . .	700
852	88	Lee Edward, t R C 17 n e Simcoe . .	400
853	98 j	Leigh Benjamin T, t i 20 n e Simcoe . .	1050
854	4931	Layale Samuel, t 30 n Hamilton Road . .	450
855	94	Line Henry, t i 11 s e Simcoe and e Colborne . .	800
856	5006	Long Conrad, t 8 s e Simcoe . .	900
857	57 j	Lowe Edward, t i 8 s e Simcoe . .	1100
858	45	Logan Robert, f 2 n e Grey . .	700
859	47	Lesver Clement P, t 3 n e Grey . .	600
860	55	Loyd Jane, f 6 n e Grey . .	600
861	5104	Lawrence, Wm, f 22 n e Grey . .	600
862	4516 j	Marshall James, f 24 s e Bathurst . .	1400
864	32	Meredith W R, f 18-19 s e Bathurst . .	400
865	33	Meredith Edmund, f 18-19 s e Bathurst . .	400
866	34	Meredith Thomas G, f 18-19 s e Bathurst . .	400
867	35	Meredith Richard, f 18-19 s e Bathurst . .	400

THIRD WARD.

43

Amount Assessed.
 Burwell.. 650
 Horton.. 500
 Horton.. 2100
 Burwell.. 500
 Lane.. 500
 Burwell.. 400
 Burwell.. 700
 Burwell.. 400
 Burwell.. 1050
 Road.. 450
 Burwell.. 800
 Burwell.. 900
 Burwell.. 1100
 Grey.. 700
 Grey.. 600
 Grey.. 600
 Burwell.. 1400
 Burwell.. 400
 Burwell.. 400
 Burwell.. 400
 Burwell.. 400

No. on List.	No. on Roll.	Jurors.	Amount Assessed.
868	35	Meredith John S, f.....18-19 s e Bathurst..	400
869	35	Meredith Henry V, f.....18-19 s e Bathurst..	400
870	35	Meredith Charles, f.....18-19 s e Bathurst..	400
871	35	Meredith Llewlyn, f.....18-19 s e Bathurst..	400
872	37 j	Mills William, t...15-16 s e Bathurst and e Burwell..	1600
873	53	Marks George, t i.....6 s e Bathurst..	1000
874	67	May Samuel R, f.....11-12 s e Bathurst..	500
875	74	Mitchell Margaret, f.....4 s e Bathurst..	2000
876	4602	Morrison Charles, t.....2 s e Bathurst..	400
877	30	Mason John, f.....5 n e Horton..	1000
878	54	Mulhall Patrick, t R C.....6 n e Horton..	600
879	43 j	Mott Enoch, t.....14-15 n e Horton..	700
880	46	Mann James A, f.....17 n e Horton..	1100
881	60	Marshall Alex, t.....29 n e Horton..	600
882	78	Magee George G, f...15-16 n e Horton and e Burwell..	2000
883	89	Mason Alex, f.....21 n e Horton..	1600
884	91	Mason Alex, f.....21 n e Horton..	900
885	4728 j	Mellor James, f.....23-24 s e Horton..	1600
886	42	Magee William, f.....16 s e Horton..	1800
887	48	Martindale Ann, f.....15 s e Horton..	1200
888	61 j	Martindale Geo, f i.....11 s e Horton..	1400
889	73 j	Mulkern Michael, f R C.....7 s e Horton..	2700
890	91 j	Miller Frank, t.....3 s e Horton..	800
891	92	Morris William, t.....3 s e Horton..	600
892	93	Mann John A, f.....3 s e Horton..	1200
893	4805	Marshall Hugh, f.....1 s e Horton..	1300
894	52	Michael Robert, t i.....5 n e Horton..	700
895	53	Mason John, f.....5 n e Horton..	800

THIRD WARD.

No. on List	No. on Roll.	Jurors.	Amount Assessed.
896	72	Muirhead Margaret, f 10 n e Horton..	4000
897	73	Motteshed John, t 12 n e Horton..	400
898	82	Murray William, f 12 n e Horton..	650
899	4903	Mills Henry, t 22 n e Horton..	500
900	25	Moore Andrew, t 30 n e Ham. Road on Adelaide..	450
901	52	Moore Colin, f 22 s Simcoe..	2050
902	4954	Monck John, f 21 s e Simcoe .	600
903	57	Mowatt William, t 20 s e Simcoe..	500
904	58	Miner Henry, f 20 s e Simcoe..	700
905	59	Mason William, t 20 s e Simcoe..	400
906	95	Marchand William, t.. 11 s e Simcoe and e Colborne..	700
907	5005	Marley Robert, f 9 s e Simcoe..	400
908	12	Moorhouse Oscar, t.. 6 s e Simcoe and e Wellington..	1000
909	39 j	Murray Patrick, f R C. 1 s e Simcoe..	1100
910	56 j	Motteshed George, f 7 n e Grey..	800
911	67 j	Morgan Frederick, f 9 n e Grey..	1000
912	73	Martin Henry, t 10 n e Grey..	400
913	89	Murray Daniel, t 17 n e Grey..	700
914	92	Mills Samuel, f 18 n e Grey and e Maitland..	600
915	95	Mills Samuel, f 18 n e Grey..	2200
916	5125	Minhinnick John R, f 27 n e Grey .	1000
917	28	Mauntano Henry, f 29 n e Grey on Adelaide and H R..	1500

THIRD WARD.

45

Amount Assessed.	No. on List.	No. on Roll.	Jurors.	Amount Assessed.
Horton.. 4000	918	70	McGee John, i R C.....5 s e Bathurst..	400
Horton.. 400	919	4570	McGee Mrs, f R C.....5 s e Bathurst..	1000
Horton.. 650	920	4611 j	McKnee John, t.....1 n e Horton..	1000
Horton.. 500	921	45	McKittrick Mrs, f.....16 n e Horton..	1200
delaide.. 450	922	91	McMullen Malcolm, t R C.....21 n e Horton..	450
Simcoe.. 2050	923	4705	McKinley Thomas, t.....25 n e Horton..	690
Simcoe . 600	924	08	McLarty John, t.....27 n e Horton..	400
Simcoe.. 500	925	18 j	McIlhern Robert, t.....27 s e Horton..	800
Simcoe.. 700	926	21	McKinley Thomas, f.....27 s e Horton..	550
Simcoe.. 400	927	42	McNorgan Thomas, t R C.....16 s e Horton..	400
lborne.. 700	928	48	McNally James, f.....17 s e Horton..	600
Simcoe.. 400	929	55 j	McLaughlin John, t i.....12 s e Horton..	1600
ington.. 1000	930	94	McCabe Alex, t.3 s e Horton and Henry's Lane..	400
Simcoe.. 1100	631	4810 j	McDonald Alex, t.....1 n e Simcoe..	800
Grey.. 800	932	33	McKay William, t...3 n e Simcoe and Henry's Lane..	500
Grey.. 1000	933	35	McKeough Pat'k, f R C..3 n e Simcoe & Henry's Lane..	400
Grey.. 400	934	61 j	McAuleff Timothy, t.....8-9 n e Simcoe..	1400
Grey.. 700	935	68	McFadden John, f i...10 n e Simcoe and w Colborne ..	1400
tland.. 600	936	96	McNeil Finlay, f R C.....18 n e Simcoe..	4000
Grey.. 2200	937	4901	McIntosh John, t.....21 n e Simcoe..	600
Grey . 1000	938	03	McConnell Wm, t.....22 n e Simcoe..	500
H R.. 1500	939	14	McFee Norman, f R C..26 n e Simcoe and Ham. Rd... 1000	
	940	53	McNeil John, f R C.....21 s e Simcoe..	600
	941	73	McNeil Finlay, f R C.....17 s e Simcoe..	1000
	942	74 j	McNeil Finlay, f R C.....17 s e Simcoe..	1300
	943	5001	McLeod, John, f.....10 s e Simcoe..	1850
	944	02	McLeod John, f.....10 s e Simcoe..	600
	945	13 j	McGuinness John, t R C..5 s e Simcoe w Wellington..	700

THIRD WARD.

No. on List.	No. on Roll.	Jurors.	Amount Assessed	No. on List.
946	13	McGuinness Angus, f R C..5 se Simcoe w Wellington..	700	961
947	22	McVean Peter, f.....3 s e Simcoe..	700	962
948	28 j	McDougall Neil, f.....2 s e Simcoe..	800	963
949	44	McCarty Dennis, f R C.....2 n e Grey..	750	964
950	46 j	McRoberts Emerson J, t i.....2 n e Grey..	900	965
951	54	McNeil Daniel, t....4-5 n e Grey..	1200	966
952	78 j	McFadden George, f i.....13 n e Grey..	1200	967
953	81	McFadden George, f.....13 n e Grey..	1000	968
954	5119	McCraith Wm, t.....26 n e Grey and e Wm..	500	969
955	23	McConnell James, t.....27 s e Grey..	500	970
956	27	McLean Hugh, t.....28 s e Grey..	500	971
				972
				973
957	4667 j	Nicholls James, t i.....12 n e Horton..	900	
958	4722	Nash Alfred, t....26 s e Horton..	650	
959	76	Nicholls William, t.....6 s e Horton..	600	
960	4844	Neilson George, t.....4 s e Horton..	400	

THIRD WARD.

Amount Assessed
 ington.. 700
 Simcoe.. 700
 Simcoe.. 800
 Grey.. 750
 Grey.. 900
 Grey.. 1200
 Grey.. 1200
 Grey.. 1000
 Wm.. 500
 Grey.. 500
 Grey.. 500
 rton.. 900
 rton.. 650
 rton.. 600
 rton.. 400

No. on List.	No. on Roll.	Jurors.	Amount Assessed.
961	4513	O'Reilley Patrick, t RC..11 s e Bathurst and e William..	400
962	19	j Odell Phylis A, f .. .23 s e Bathurst..	750
963	4703	O'Neil Hugh, t.. .25 n e Horton..	500
964	66	j O'Brien William, f....9 s e Horton and w Colborne .	1100
965	51	Orr Joseph A, t i .. .5 s e Simcoe..	700
966	4934	j Odell John F, f.....28 s Ham. Road..	1000
967	5029	O'Connor Mary, t R C.....1 s e Simcoe.	750
968	34	j O'Byrne John P, f R C...1 s e Simcoe w Wellington..	900
969	48	O'Byrne John P, f R C.....3 n e Grey..	1050
970	50	O'Byrne Bernard, f R C.....3 n e Grey..	1200
971	52	O'Byrne James, f.....3 n e Grey..	600
972	64	Osborne James, f.....15 n e Grey..	700
973	5106	Olmstead Lewis, t.....23 n e Grey..	1000
974	4511	Philpott Thomas, t.....26 s e Bathurst..	500
975	49	Patton William, t.....31-32 s e Bathurst .	700
976	4628	j Pardy William E, t.....4 n e Horton..	1700
977	73	Purdom John, t.. .15-16 n e Horton and e Burwell..	1200
978	74	Purdom Margaret, f....15-16 n e Horton e Burwell..	2000
979	99	j Pellow John, t.....24 n e Horton..	900

THIRD WARD.

No. on List.	No. on Roll.	Jurors.	Amount Assessed
980	4702	Pearson Frank, t. 25 n e Horton..	900
981	24	Pickles John, t. 24 s e Horton..	550
982	49	Phenix William, f 18 s e Horton..	500
983	51	Patton Charles, t 19 s e Horton..	500
984	51	Parsons Elnathan, f 19 s e Horton..	500
985	4771	Paine George, t. 7 s e Horton..	400
986	72	Parker William, t. 7 s e Horton..	400
987	77	Plastow Henry E, t . 5 s e Horton and e Waterloo..	600
988	96	Parkinson Elizabeth, t. 3 s e Horton & Henry's Lane..	850
989	4862	Parker Robert, t i. 9 n e Simcoe..	600
990	90	Patterson Ann, t. . . 17 n e Simcoe and w Maitland..	550
991	4911	Patrick Elizabeth, f. 21 n e Simcoe..	950
992	30	Pegler, t. 30 n Ham. Road on Adelaide..	450
993	39	Porter Sophia, t. 25 n Ham. Road..	1000
994	39	Piper, Mrs, f. 25 n Ham. Road..	1000
994	83	Primrose Mary, t R C 14 s e Simcoe..	400
995	91	Perkin Richard D, t. 12 s e Simcoe .	500
896	5003	Philp Mary, f. 9 s e Simcoe..	1000
997	26	Pointer William, f. 2 s e Simcoe..	700
998	33	Phillips Nellie Miss, f R C. 1 s e Simcoe e Wellington..	2700
999	57	Perkins Elizabeth, f. 7 n e Grey..	800
1000	65	Parker Joseph, t. 8 n e Grey..	700
1001	68	Parr Samuel, f. 9-10 n e Grey..	1000
1002	69	Patterson Maria, f. 10 n e Grey..	900
1003	83 j	Percy Walter, t 14 n e Grey..	1000
1004	96	Phillips William, f. 20 n e Grey..	600
1005	97	Phillips Patrick, f 20 n e Grey..	1000
1006	5715	Pinkham Thos, t 25 n e Grey and e William..	500

THIRD WARD.

Amount Assessed
 orton.. 900
 orton.. 550
 orton.. 500
 orton.. 500
 orton.. 500
 orton.. 400
 orton.. 400
 erloo.. 600
 Lane.. 850
 ncoe.. 600
 land.. 550
 ncoe.. 950
 aida.. 450
 load.. 1000
 ad... 1000
 ncoe.. 400
 ncoe.. 500
 ncoe.. 1000
 ncoe.. 700
 gton.. 2700
 rey.. 800
 rey.. 700
 rey.. 1000
 rey.. 900
 rey.. 1000
 rey.. 600
 rey.. 1000
 m... 500

No. on List.	No. on Roll.	Jurors.	Amount Assessed
1007	4714	Quick James, f..... 30 n e Horton and Adelaide..	1500
1008	16	Quick James, f..... 30 n e Horton and Adelaide..	1000
1009	4980	Quick Israel F, t..... 15 s e Simcoe..	700
1010	4508	Routledge John, f..... 28 s e Bathurst..	600
1011	63	Randall George, f..... 28 s e Bathurst..	450
1012	4603	Rickard Martin, f..... 2 s e Bathurst..	1400
1013	47	Richards Edward, t..... 18 n e Horton..	1400
1014	47	Robinson Thomas, f..... 18 n e Horton..	1400
1015	48	Richards John E, i..... 18 n e Horton..	1000
1016	56	Ross Donald, t..... 24 n e Horton..	600
1017	50 j	Reid William, t i..... 20 n e Horton..	1050
1018	4715	Rimmer John, t..... 30 n e Horton and Adelaide...	500
1019	31	Roots Henry, f..... 19-20 s e Horton..	2200
1020	44	Rutherford Joseph, t..... 17 s c Horton and e Burwell..	500
1021	48	Richard Nicholas, t..... 17 s e Horton..	600
1022	63	Ross James, f..... 10 s e Horton and w Colborne..	500
1023	4770	Roberts Miss, t..... 7 s e Horton..	400
1024	76	Robinson Frank, f..... 6 s e Horton..	2800
1025	4801	Roe John A, f i..... 2 s e Horton..	1400
1026	02	Roe Edward, f..... 2 s e Horton..	500
1027	01	Roe Mrs, f..... 2 s e Horton..	1200
1028	56	Robinson Frank, f..... 6 n e Simcoe..	1800

THIRD WARD.

No. on List.	No. on Roll.	Jurors.	Amount Assessed.
1029	58	Rosser James, t 7 n e Simcoe..	450
1030	81	Reid Frederick, f 20 n e Simcoe..	650
1031	4912 j	Riddell Frank, t 21 n e Simcoe..	850
1032	4912	Riddell Isabella, f 21 n e Simcoe .	850
1033	19	Riddell George, f . . . 28 n e Simcoe n Hamilton Road..	800
1034	17	Ross Mary, f 27 n e Simcoe n Hamilton Road..	1800
1035	52	Robertson John t 22 s e Simcoe..	450
1036	66	Robertson John, t 18 s e Simcoe..	600
1037	5018	Rontledge Thos W, f 4 s e Simcoe..	700
1038	53	Richie Andrew, t 4 n e Grey .	600
1039	79	Regan James, t i R C. 13 n e Grey..	700
1040	85	Rider George, f 16 n e Grey..	800
1041	5126	Ryckman Wm J, t 28 n e Grey..	500
1042	27	Rowntree, f 28 n e Grey..	500
1043	4509	Stoneman Frank, t 27 s e Bathurst...	1000
1044	18	Sleightholm Wm, f 24 s e Bathurst..	1200
1045	25	Saulsbury Harry, t 22 s e Bathurst..	500
1046	30	Smith Robert, f 21 s e Bathurst..	2400
1047	48 j	Strathdee William t 23 s e Bathurst..	700

THIRD WARD.

	Amount Assessed.
Simcoe..	450
Simcoe..	650
Simcoe..	850
Simcoe .	850
Road..	800
Road..	1800
Simcoe..	450
Simcoe..	600
Simcoe..	700
Grey .	600
Grey..	700
Grey..	800
Grey..	500
Grey..	500
urst...	1000
urst..	1200
urst..	500
urst..	2400
urst..	700

No. on List.	No. on Roll.	Jurors.	Amount Assessed.
1048	60	Shepherd John, t 9 s e Bathurst..	600
1049	4645	Schabacker Geo, t i n e Horton..	1000
1050	54	Sutchliff Sophia, f 23 n e Horton..	550
1051	59	Stanfield Isaac, t i 29 n e Horton..	700
1052	54	St John Philip, t 23 n e Horton..	550
1053	79	Strongman, Anne, t 17 n e Horton e Burwell..	500
1054	90	Saunders, Wm, t 21 n e Horton..	450
1055	97	Stevenson Joanna, f 23 n e Horton..	1400
1056	4704	Sidey George, t 25 n e Horton .	600
1057	18 j	Smith William F, f 28 s e Horton..	700
1058	24	Sutton Samuel, f 24 s e Horton..	550
1059	37	Sullivan Cornelius, t R C. . 17 s e Horton w Maitland..	600
1060	53 j	Smallman John B, t 12 s e Horton..	1800
1061	58	Smallman Thos H, f 12 s e Horton..	8800
1062	89	Scott Samuel, t 5 s e Horton..	600
1063	93	Sproule Thomas, t 3 s e Horton..	600
1064	4809 j	Stothers David, t i 1 n e Simcoe..	900
1065	32	Southcott James, f 3 n e Simcoe..	1000
1066	38 j	Southcott James, f. . 3 n e Simcoe and Henry's Lane..	1200
1067	41	Stephen Francis, t 3 n e Simcoe..	400
1068	41	Southcott James, f 3 n e Simcoe..	400
1069	56	Saunders, t 6 n e Simcoe..	600
1070	63	Sampson Robt, f 9 n e Simcoe..	400
1071	89	Stewart James, t 17 n e Simcoe..	400
1072	97	Smith Enos, f i 20 n e Simcoe..	800
1073	4904	Seighon Isaac, f 22-23 n e Horton..	600
1074	06	Shrimpton Catherine, t R C. . 23 n e Horton s Ham R. .	800
1075	.31 j	Sare David, f i 29 n Hamilton Road..	1900

THIRD WARD.

No. on List.	No. on Roll.	Jurors.	Amount Assessed.
1076	40	Slater James f 25 s e Simcoe .	800
1077	49	Smith Charles W, t 22 s e Simcoe..	600
1078	55	Smith Wm, f. 21 s e Simcoe	600
1079	81	Steels Cain, f. 15 s e Simcoe..	750
1080	5021	Stevens Charles, f. 3 s e Simcoe..	700
1081	26	Smith Wm N, t. 2 s e Simcoe..	700
1082	43	Smith James, f R C. 2 n e Grey..	600
1083	46	Shafer, Geo A, f. 2 n e Grey..	700
1084	60 j	Smith Patrick, t i R C. 8 n e Grey..	900
1085	61	Schulthorpe Isaac, f. 8 n e Grey..	1900
1086	65	Schulthorpe Isaac, f. 8 n e Grey..	1450
1087	77	Secombe Robert, f 12 n e Grey..	1200
1088	87	Sweeney David, t. 17 n e Grey..	500
1089	5106	Scott Harrison, f. 23 n e Grey..	1900
1090	12 j	Scott Edward W, t i 24 n e Grey..	900
1091	18	Shields John, t. 26 n e Grey and e William..	500
1092	23	Shaw Richard, f. 26, 27 n e Grey and e William .	2500
1093	4528	Trainham Wm, t 21 s e Bathurst..	600
1094	55	Tilt James, f i. 6 s e Bathurst..	1300

THIRD WARD.

Amount Assessed.	No. on List.	No. on Roll.	Jurors.	Amount Assessed.
800	1095	59	Tanton John, f. 9 s e Bathurst..	400
600	1096	4649 j	Taylor Wm, f i 19 n e Horton..	1200
600	1097	98	Tory —, t..... 24 n e Horton..	1000
750	1098	4735	Tolhurst Joseph, f.... 17 s e Horton and w Maitland..	600
700	1099	57 j	Thornton William, t..... 12 s e Horton..	1400
700	1100	65	Tracy John, f. 9 s e Horton and w Colborne..	1200
600	1101	68	Taylor William, f..... 8 s e Horton..	1800
700	1102	69	Turnbull Andrew, f i..... 8 s e Horton..	1300
900	1103	4804	Tucker Elizabeth, f. 1 s e Horton..	1200
1900	1104	27	Taggart Adelia, t..... 2 n e Simcoe..	700
1450	1105	46	Trimble George, f..... 4 n e Simcoe..	800
1200	1106	48 j	Thompson Daniel, t..... 5 n e Simcoe..	700
500	1107	4857 j	Taylor William D, t..... 7 n e Simcoe..	1000
1900	1108	60	Taylor James H, f..... 7 n e Simcoe..	2050
900	1109	76	Tambling Thomas, f... 12 n e Simcoe and w Burwell..	800
500	1110	79	Trace George, t i 19 and 20 n e Simcoe..	1100
2500	1111	4961	Tambling Thomas, f..... 20 s e Simcoe..	1200
	1112	82	Tregenza Edward, t i. 14 s e Simcoe..	500
	1113	84	Tambling William, f..... 14 s e Simcoe..	500
	1114	87	Tambling William, f..... 14 and 13 s e Simcoe..	1200
	1115	90	Tallow George, t..... 12 s e Simcoe..	600
	1116	92	Taylor Benjamin, f..... 11 s e Simcoe..	1200
	1117	93	Taylor —, t..... 11 s e Simcoe and e Colborne..	600
	1118	95	Taylor Benjamin, f.... 11 s e Simcoe and e Colborne..	1900
	1119	5001	Toon Frederick C, t..... 10 s e Simcoe..	650
	1120	5121	Turton Elizabeth, t..... 26 n e Grey..	500
	1121	25	Taylor Richard, t..... 27 n e Grey..	500

No. on List.	No. on Roll.	Jurors.	Amount Assessed
1122	4911	Vail Geo H, t21 n e Simcoe..	950
1123	5112	Vanwormer John W, f.....24 n e Grey..	2400
1124	4501	Wyatt William, f.....30 s e Bathurst and Adelaide..	500
1125	03	Wyatt George, f.....30 s e Bathurst ..	600
1126	21	Watson George, f.....23 s e Bathurst on w William..	1000
1127	36	Wilson Richard, f i.....16 and 17 s e Bathurst..	3000
1128	38 j	Webb Thos P, f...13 and 14 s e Bathurst & e Burwell...	1300
1129	45	Webb Thomas P, f.....14 and 12 s e Bathurst..	3300
1130	57 j	Wrighton Robert, f.....8 s e Bathurst..	1250
1131	4607	Wilson Andrew, f.....1 s e Bathurst ..	8000
1132	25	Wyatt Hugh, f.....3 n e Horton..	900
1133	41 j	West William, f.....14 n e Horton..	700
1134	58	Williams John, f i.....26 n e Horton..	2000
1135	72	Wurnesheimer Philip, f....15 n e Horton e Burwell..	650
1136	4709	Wonnacotte Thos, t.....27 n e Horton..	400
1137	10	Winslow James, f.....28 n e Horton..	450
1138	23 j	Winnett Wm H, f.....25 and 26 s e Horton..	2950
1139	33	West William, t.....18 s e Horton..	600
1140	36	Walton Henry, f.....17 s e Horton w Maitland..	900
1141	38 j	Williams James F, t.....17 s e Horton..	1000
1142	36 j	Walton Edward, t i.....17 s e Horton w Maitland..	1100
1143	46	Williams Frank, t.....17 s e Horton..	500

No. on List.	No. on Roll.
1144	
1145	
1146	
1147	
1148	
1148	
1149	
1150	
1151	
1152	
1153	
1154	
1155	
1156	
1157	
1158	
1159	
1160	
1161	
1162	
1163	
1164	
1165	
1166	
1167	
1168	
1169	
1170	
1171	
1172	
1173	
1174	
1175	
1176	
1177	
1178	
1179	
1180	
1181	
1182	
1183	
1184	
1185	
1186	
1187	
1188	
1189	
1190	
1191	
1192	
1193	
1194	
1195	
1196	
1197	
1198	
1199	
1200	

THIRD WARD.

55

No. on List.	No. on toll.	Jurors	Amount Assessed.
1144	59	Webb William, t. 11 s e Horton.	1000
1145	64	j Walton Robert, t i. 10 s e Horton and w Colborne..	1700
1146	79	Wells Lewis, t. 5 s e Horton and w Waterloo..	500
1147	4811	j Wallace James, t i. 1 n e Simcoe..	1100
1148	29	j White John, t. 2 n e Simcoe..	700
1148	28	Wyley Mary Ann, t. 2 n e Simcoe .	700
1149	52	Wallace Arthur, f. 5 n e Simcoe..	3100
1150	73	Wilson Thomas, f. 12 n e Simcoe..	1000
1151	87	j Wheatley Thomas, f. 16 n e Simcoe..	800
1152	91	Whitley Jonathan, t. . 17 n e Simcoe and w Maitland..	400
1153	4909	Wright Thomas, t 22 n e Simcoe..	800
1154	4909	Waugh Elizabeth, f. 22 n e Simcoe..	800
1155	15	j Windall Samuel, f. 26 n e Simcoe & n Hamilton Road .	700
1156	22	j Watson William, f i 29 n Hamilton Road..	1100
1157	45	Wilson Joseph M, t 24 s e Simcoe..	800
1158	61	White Mary, t. 20 s e Simcoe..	800
1159	63	Ward William, f. 20 and 18 s e Simcoe..	1200
1160	69	Winslow Robert, t. 18 s e Simcoe .	400
1161	75	Weller Mrs. 17 s e Simcoe..	700
1162	79	Ward John, f 16 s e Simcoe..	400
1163	86	Welch John, t R C. 13 s e Simcoe..	400
1164	5009	j Westaway Henry, t. 7 s e Simcoe..	800
1165	14	Walsh Thomas, f R C. 5 s e Simcoe..	700
1166	35	Wardell James, t i. 1 s e Simcoe..	750
1167	37	Woods William, f 1 n e Grey on e Wellington..	700
1168	41	White Joanna, t R C. 1 n e Grey..	400
1169	74	j Winnett Wm H, f. 11 n e Grey .	1500
1170	71	Winslow Robert, t 10 n e Grey..	600

THIRD WARD.

No. on List.	No. on Roll.	Jurors.	Amount Assessed.
1171	75	j Wrighton Thomas, t i 11 n e Grey ..	2200
1172	94	Wright Thomas, t 18 n e Grey ..	600
1173	5109	Williams Richard W, t . . 24 n e Grey and w William ..	500
1174	10	Whitehall William, t i 24 n e Grey ..	700
1175	4685	j Yates Ernest S, t i . 16 n e Horton & Hamilton Road ..	1200
1176	4685	Yates Margaret M, f. 16 n e Horton & Hamilton Road ..	1000
1177	5015	Yeo Richard, f 5 s e Simcoe ..	900
1178	16	Yeo Joseph, f 5 s e Simcoe ..	700
1179	5122	j Young William, t 27 n e Grey ..	600

Amount
Assessed.

Grey.. 2200
Grey.. 600
William.. 500
Grey.. 700

THIRD WARD.

THIRD SUB-DIVISION.

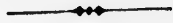

Load.. 1200
Load.. 1000
Incoe.. 900
Incoe.. 700
Grey.. 600

No. on List.	No. on Roll.	Jurors.	Amount Assessed!
1180	5181	Angles Samuel, f.....6 s e Grey..	1000
1181	5185	Angles Samuel, f.....7 s e Grey..	800
1182	5200	Angles Samuel, t.....18 s e Grey..	400
1183	5223	Allison David, f.....2 n e Hill..	500
1184	5235	j Adams Frank, t.....5 n e Hill..	800
1185	5281	Alley Miss, f.....17 n e Hill..	700
1186	5335	Angus Henry, t i.....24 s e Hill..	650
1187	5337	Anderson Walter M, t i.....24 s e Hill..	650
1188	5344	Abey Charles, t.....22 s e Hill..	450
1189	5360	Adams Jane, f.....26 s e Hill..	500
1190	5361	Adams Esther, f.....26 s e Hill and e Colborne..	500
1191	5370	Austin Mrs, t.....21 s e Hill..	400
1192	5384	Allen Daniel, f.....6 s e Hill..	600
1193	5451	Atkins James, t.....24 n e South..	600
1194	5495	Austin William, f.....15 s e South..	400
1195	5508	Atkinson Thomas, f.....2 s e South and e Waterloo..	400
1196	5522	Allen John, f.....2 s e South..	600
1197	5526	Anderson Chas J, f.....1 s e South..	1000

THIRD WARD.

No. on List.	No. on Roll.	Jurors.	Amount Assessed.
1198	5139	Brown William, t..... 29 s e Grey..	450
1199	5153	Bell Samuel J, t..... 24 s e Grey..	650
1200	5162	Brookes James, t..... 21 s e Grey..	400
1201	5182	Blackwell William, f i..... 6 s e Grey..	900
1202	5183	Blackwell Charles, t..... 7 s e Grey..	500
1203	5188	Baillie Mary Ann, t..... 8 s e Grey	500
1204	5194	Blackwell, t..... 2 s e Grey..	400
1205	5198	Boyle David, f..... 5 s e Grey..	750
1206	5207	Bradley Dennis, f..... 16 s e Grey..	700
1207	5228	Baker Anne, f i..... 4 n e Hill..	700
1208	5229	Bryan John, f i..... 4 n e Hill..	900
1209	5230	Bryan John, f..... 4 n e Hill..	650
1210	5232	Barnhart James, t..... 5 n e Hill..	400
1211	5238	Bell Robert, t..... 5 n e Hill..	600
1212	5285	Bunn Joseph, f..... 18 n e Hill..	700
1213	5287	Bunn Joseph, f..... 18 n e Hill..	500
1214	5301	j Buckingham John F, f.. 24 n e Hill and w William..	2000
1215	5300	Baskerville Sam'l, t..... 24 n e Hill and William..	400
1216	5306	Beltz Henry, t..... 26 n e Hill..	800
1217	5343	Ball, t..... 22 s e Hill..	600
1218	5356	Brooks Philip, t..... 28 s e Hill..	600
1219	5356	Brooks Charlotte, f..... 28 s e Hill..	600
1220	5362	j Brown Matthew, f i..... 35 s e Hill..	1000
1221	5397	j Bell James, t i..... 3 s e Hill..	800
1222	5414	Bryan John, f..... 3 n e South..	500
1223	5415	Bruce Mary A, f..... 4 n e South..	800
1224	5437	Brooks Mrs, f..... 14 n e South..	450
1225	5473	Boyce John, t..... 24 s e South and w William..	600

THIRD WARD.

59

Amount Assessed.	No. on List.	No. on Roll.	Jurors.	Amount Assessed.
450	1226	5473	Brown John, f..... 24 s e South and w William..	600
650	1227	5481	Boyce John, t..... 21 s e South..	400
400	1228	5490	Borland William, f..... 17-16 s e South..	500
900	1229	5491	Borland Elizabeth, f..... 17-16 s e South..	500
500	1230	5494	Brown Henry, f..... 16 s e South..	400
500	1231	5510	Bruce Henry, f..... 4 s e South .	450
400	1232	5533	Bowman Thomas, t..... 3 n e Nelson..	400
750	1233	5533	Brown Mrs, f R C..... 3 n e Nelson..	400
700	1234	5539	Burham John, f..... 20 n e Nelson..	800
700	1235	5546	Brown Edward, t..... 23 n e Nelson..	400
900	1236	5571	Brown William, f..... 14 s e Nelson..	500
650	1237	5571	Brown Nancy, f..... 14 s e Nelson..	500
400	1238	5593	Beadle Thomas, t..... 6 s Philip..	400
600	1239	5594	Bailey William, f..... 6 s Philip..	400
700				
500				
2000				
400				
800				
600				
600				
600				
1000				
800	1240	5154	Cameron Matthias, t.... 24 s e Grey and w William..	650
500	1241	5176	j Crawford James T, t..... 5 and 4 s e Grey..	900
800	1242	5181	j Carson John, t i..... 6 s e Grey..	1200
450	1243	5187	Carter Edmund, t..... 8 s e Grey..	500
600	1244	5203	Cole Abraham, f..... 17 s e Grey..	600

No. on List.	No. on Roll.	Jurors.	Amount Assessed.	No. on List.
1245	5206	Carswell Wm, t.....	17 s e Grey.. 500	1273
1246	5207	Carney Patrick, t R C..	16 s e Grey.. 700	1274
1247	5213	Comber Joseph, t.....	14 s e Grey.. 500	1275
1248	5220	Chalcraft Frank, t.....	1 n e Hill.. 750	1276
1249	5246	Coombs William, t.....	5 n e Hill.. 400	1277
1250	5255	Campbell Geo, t.....	8 n e Hill.. 400	1278
1251	5281	Coulter John, t.....	17 n e Hill.. 700	1279
1252	5284	Church Frank, f.....	17 n e Hill.. 950	1280
1253	5297	Creighton William, t.....	23 n e Hill.. 800	1281
1254	5298	Creighton James, f.....	21,22,23 n e Hill.. 3900	1282
1255	5311	Connors John, t R C.....	28 n e Hill.. 500	1283
1256	5333	Cole Thomas, t.....	25 s e Hill.. 1500	
1257	5338	Coulter William, t.....	24 s e Hill.. 550	
1258	5363	Cotman Henry A, f.....	37 s e Hill and w Colborne.. 500	
1259	5375	Curran Mary f R C.....	7 s e Hill.. 1300	
1260	5383	Charles James, t.....	5 s e Hill and w Waterloo.. 500	
1261	5399	Cudliff Joshua, t.....	2 s e Hill.. 1000	
1262	5400	Cathro John, t.....	1 s e Hill.. 800	
1263	5400	Croden John, f.....	1 s e Hill.. 800	
1264	5401	j Croden John, f.....	1 s e Hill on Wellington.. 1400	
1265	5403	Cathro William, t.....	1 n e South.. 1300	1284
1266	5413	Crosby Robert, t.....	2 n e South.. 600	1285
1267	5413	Cathro William, f.....	2 n e South.. 1100	1286
1268	5422	Crosby William, f.....	7 n e South.. 1700	1287
1269	5428	Crosby William, f.....	36 n e South.. 600	1288
1270	5430	Cooper Sarah A, f.....	35 n e South.. 1050	1289
1271	5474	Claypole Wm, t.....	24 s e South and w William.. 900	1290
1272	5483	Carty Robert, f R C.....	20 s e South.. 1050	1291

THIRD WARD.

Amount Assessed.	No. on List.	No. on Roll.	Jurors.	Amount Assessed.
500	1273	5503	Carey Mrs, f 12-13 s e South..	1000
700	1274	5521	Crowley Jeremiah, i R C. 3 s e South..	1000
500	1275	5532	Cook Job, f 1 n e Nelson..	700
750	1276	5533	Collett, Chas, f 2 n e Nelson..	500
400	1277	5536	Carey Mrs, f 11-12 n e Nelson..	750
400	1278	5551	Craig James, f 24 n e Nelson..	400
700	1279	5574	Cotter James, t R C. 4 n Philip..	400
950	1280	5574	Caldwell Moses, f 4 n Philip..	400
800	1281	5575	Copeland Joseph, t 5 n Philip..	400
3900	1282	5582	Conroy Philip, f R C. 25-26 n Trafalgar .	900
500	1283	5596	Conroy Edward, f R C. 18 s Philip and Trafalgar..	500
1500				
550				
500				
1300				
500				
1000				
800				
800				
1400				
1300	1284	5140	Dwyer Edward B 28 s e Grey..	300
600	1285	5142	Dalton William, f R C 28 s e Grey..	600
1100	1286	5154	Depper Charles, f 24 s e Grey and w William..	1300
1700	1287	5166	Dale Edward, t 1 s e Grey and e Wellington..	800
600	1288	5202	j Dunn Joseph, t i 18 s e Grey..	1000
1050	1289	5225	Drunmond James, f 2 n e Hill..	1400
900	1290	5239	Durkin Martin, f R C. 5 n e Hill..	3350
1050	1291	5252	Durkin Michael, f i R C. 8 n e Hill..	1100

THIRD WARD.

No. on List.	No. on Roll.	Jurors.	Amount Assessed
1292	5274	Duke Thomas, t 14 n e Hill..	500
1293	5278	Dyer Robert, t 16 n e Hill..	600
1294	5294	Duguid Alex, t 22 n e Hill..	500
1295	5295	Dinner William, t 23 n e Hill..	600
1296	5295	Du'field William, f 26 n e Hill..	500
1297	5319	Depper Henry, f 29 n e Hill and Adelaide..	600
1298	5328	Damon, f 27 s e Hill..	450
1299	5371	Durkin Michael, f R C. 21 s e Hill..	800
1300	5373	Durkin Martin, f R C. 8 s e Hill..	2000
1301	5387	Duval Eunice Mrs, f 5 s e Hill..	500
1302	5391	Durkin James, f R C. 4 s e Hill..	1600
1303	5410	Dundas Fannie, t 1 n e South.	600
1304	5474	Depper Augustus, f 24 s e South and w William..	900
1305	5514	Duval William A, t 5 s e South and w Waterloo..	600
1306	5547	Brew Charles, t 23 n e Nelson..	400
1307	5502	Davidson James, f 17 s Philip..	450
1308	5553	Duncan Geo, f 16 s Philip..	450

1309 5145 Elliott John W, f i 27 s e Grey.. 850

1310 5147 Elms Charles, t 26 s e Grey.. 500

THIRD WARD.

Amount Assessed
 e Hill.. 500
 e Hill.. 600
 e Hill.. 500
 e Hill.. 600
 e Hill.. 500
 e laide.. 600
 e Hill.. 450
 e Hill.. 800
 e Hill.. 2000
 e Hill.. 500
 e Hill.. 1600
 South.. 600
 William.. 900
 terloo.. 600
 Nelson.. 400
 Philip.. 450
 Philip.. 450

No. on List.	No. on Roll.	Jurors.	Amount Assessed.
1311	5150	Evans John, f 25 s e Grey..	1600
1312	5152	Evans Thomas, f 25 s e Grey and e William..	1300
1313	5215	Ellis Thomas, f 10, 9, 8 s e Grey..	1200
1314	5218	Ellis Thomas, f 6 s e Grey and Colborne..	1200
1315	5263	Ellis George, f 14 n e Hill and Colborne..	1100
1316	5313	Ewel Forbes, t 28 n e Hill..	500
1317	5225	Elliott Thomas W, t i 28 s e Hill..	850
1318	5227	English Thomas, t 27 s e Hill..	400
1319	5264	Elliott William, t 37 s e Hill..	500
1320	5281	Ellis William, t 6 s e Hill..	600
1321	5411	Evans Richard J, t 2 n e South..	500
1322	5133	Ellis John, f 32 n e South	550
1323	5530	Evans George E, f 1 n e Nelson..	500

rey.. 850
 rey.. 500

1324	5136	Fitzmaurice James, f R C 29 s e Grey..	500
1325	5137	Fitzmaurice Michael, t R C 29 s e Grey..	500
1326	5156	Fitzmaurice Bernard, f R C 24 s e Grey..	600
1327	5204	Fountain Joseph, t 17 s e Grey..	400
1328	5245	Foster Joseph, t 6 n e Hill..	400
329	5254	Fountain Julia, t 8 n e Hill..	400

No. on List.	No. on Roll.	Jurors.	Amount Assessed.
1330	5268	Ferguson W H, f.....15 n e Hill..	1400
1331	5268	Ferguson W M, f.....15 n e Hill..	1400
1332	5329	Figg, t.....27 s e Hill..	400
1333	5336	Fiddes James, t.....24 s e Hill..	550
1334	5345	Fredericks Alex, f.....22 s e Hill..	950
1335	5352	j Fitch Henry Wm, f R C.....16 s e Hill..	750
1336	5365	Ferrier Mrs. f.....25 s e Hill..	500
1337	5460	Featherstone, f.....29 n e South..	500
1338	5485	Flock Mrs, f.....18 s e South ..	1200
1339	5487	Flock Mrs, f.....18 s e South..	600
1340	5499	Fouler Frederick S, f.....14 s e South..	450
1341	5524	Farquhar Alex, f.....1 s e South..	500
1342	5539	j Fitch John, t.....20 n e Nelson..	800
1343	5542	Frederick A M, f.....21 n e Nelson..	600
1344	5564	Famet Henry.....8 s e Nelson..	450
1345	5147	Greer Benjamin, f.....26 s e Grey..	1000
1346	5148	Greer Henry C, t.....26 s e Grey..	500
1347	5205	j Glasgow Geo, f.....17 s e Grey..	1400
1348	5221	j Greenfield Edwin, t.....1 n e Hill..	750
1349	5275	Gray John, t R C.....14 n e Hill..	500
1350	5276	Gray Michael, f R C.....14 n e Hill..	1500

THIRD WARD.

65

Amount Assessed.	No. on List.	No. on Roll.	Jurors	Amount Assessed
Hill.. 1400	1351	5284	Graham Francis, t R C.....17 n e Hill..	400
Hill.. 1400	1352	5286	Guest Charles, f.....18 n e Hill..	500
Hill.. 400	1353	5293	Graydon Alfred, t.....21, 22 n e Hill..	500
Hill.. 550	1354	5317	Good John, f29 n e Hill and Adelaide..	400
Hill.. 950	1355	5327	Gordon Charles, f.27 s e Hill..	400
Hill.. 750	1356	5340	Gibson Walter, t.24 s e Hill..	600
Hill.. 500	1357	537C	Gevaceham Joseph E, t6 s e Hill..	400
th.. 500	1358	5420	Green Augustus, t.....7 n e South..	500
th.. 1200	1359	5421	Galpin Richard, t.....7 n e South..	600
th.. 600	1360	543S	Geary John, f.....14 n e South..	500
th.. 450	1361	5443	Gardner Edward, t.....21 n e South..	400
th.. 500	1362	5449	Geoghagan James, t R C.....24 n e South..	600
on.. 800	1363	5500	Gale Shadrach, f.....14 s e South..	550
on.. 600	1364	5506	Galbrath Wm, t i3 s e South..	700
on.. 450	1365	5507	Gregory Samuel, t i2 s e South..	500
	1366	5507	Geary Thomas, f.....2 s e South..	400
	1367	5509	Gleed Charles, f.....2 s e South..	500
	1368	5519	Gonedsberry Cornelius, t R C.....4 s e South..	500
	1369	5548	Glynn Nicholas, f R C.....24 n e Nelson..	500
	1370	5555	Gramlich James, t.....24 n e Nelson..	400
	1371	5568	Godwin James, t.....1 s e Nelson..	700
	1372	5591	Gillett Edwin, f.....S, 7 s Philip..	400

No. on List.	No. on Jurors Roll.		Amount Assessed.
1373	5142	Hayes Francis, t 28 s e Grey..	600
1374	5144	Hill Patrick, f i R C. 27 s e Grey	850
1375	5169	Hunter Daniel, f i 2 s e Grey..	1200
1376	5202	Harder Joseph, f R C. 18 s e Grey..	800
1377	5239	Halpin John, f R C. 5 n e Hill..	650
1378	5244	Holmes Richard S, t 6 n e Hill .	600
1379	5258 j	Hurkett Caleb, f i 18-19 n e Hill..	900
1380	5266	Hodgins Thos C, t 15 n e Hill..	1100
1381	5270	Horne John, f. 12 n e Hill..	600
1382	5305	Harrison Peter, i 26 n e Hill..	500
1383	5316	Hawkins John, f. 29 n e Hill and Adelaide..	500
1384	5325	Hanson John, f. 29 s e Hill..	800
1385	5325	Hanson, John, f 28 s e Hill..	1400
1386	5329	Hanson John, f. 27 s e Hill..	400
1387	5345	Hennessey Sarah, t R C 22 s e Hill..	500
1388	5367 j	Harrison Thomas, f 24 s e Hill..	1400
1389	5377	Higman Robert, f. 6 s e Hill..	900
1390	5382	Hobbins Michael, t R C 5 s e Hill .	750
1391	5392	Hobbins Dennis, t R C. 3 s e Hill..	500
1392	5389	Hobbins Mary, f. 5 s e Hill .	750
1393	5426	Hullett Joseph, f 38 n e South..	600
1394	5431	Hullett William, f 35 n e South..	650
1395	5439	Hoskin Philip, f 18 n e South..	550
1396	5432	Hullett James, f. 33 n e South..	600
1397	5444	Hart Edward, t 21 n e South..	400
1398	5456	Hiscox Geo T, f. 27 n e South..	400
1389	5459	Hiscox Thomas, f 28 n e South..	1200
1390	5460	Hergwood Thomas, t. 29 n e South..	500

No. on List.	No. on List.
1391	5
1392	5
1393	5
1394	1
1395	
1396	
1397	
1398	
1399	
1400	
1401	
1402	
1403	
1404	
1405	
1406	

THIRD WARD.

67

Amount Assessed.	No. on List.	No. on Roll.	Jurors.	Amount Assessed.
600	1391	5457	Horner Frederick, t... 28 n e South..	600
850	1392	5469	Hessey John, t..... 25 s e South..	600
1200	1393	5482	Harding Frederick, t..... 20 s e South..	450
800	1394	5495	Hill James, t i..... 15 s e South..	500
650	1395	5497	Hulbert James, t..... 15 s e South..	400
600	1396	5501	Hilton George, f..... 13 s e South..	700
900	1397	5527	Hilton Mark, t..... 1 s e South..	600
1100	1398	5552	Hook Thomas, f..... 25 n e Nelson	400
600	1399	5554	Hook Joseph, f..... 25 n e Nelson..	850
500	1400	5561	Heran James, f..... 10 s e Nelson..	600
500	1401	5570	Hester Ann, f R C..... 15 s e Nelson..	500
800	1402	5575	Hoskins Wm H, f..... 5 n Philip..	400
1400	1403	5576	Hoskins Jeremiah, f..... 5 n Philip..	400
400	1404	5587	Hackett John, t R C..... s Trafalgar..	600
500	1405	5590	Howell Thomas, f..... 8 s Philip..	400
1400	1406	5593	Hoskin Wm H, f..... 6 s Philip..	400
900				
750				
500				
750				
600				
650				
550				
600				
400				
400	1407	5231	Irwin Henry, t..... 5 n e Hill..	400
1200	1408	5231	Ingram Charles, f..... 17 n e Hill..	650
500	1409	5554	Irons John, t..... 25 n e Nelson..	500

HIRD WARD.

No. on List.	No. on Roll.	Jurors.	Amount Assessed.
1410	5161	Johnston Alex, f i.....	22 s e Grey.. 750
1411	5165	j Jones Henry, f.....	20 s e Grey.. 1400
1412	5180	Jameson John, f R C.....	6 s e Grey, on e Waterloo.. 1000
1413	5212	Jones Wm, f.....	14 s e Grey.. 500
1414	5218	James Matthew, t.....	6 s e Grey.. 600
1415	5256	j Jones Wm, f.....	20 n e Hill.. 1600
1416	5303	Johnston Wm, f.....	24 n e Hill and w Wellington.. 1200
1417	5307	Johnston Charles, t.....	27 n e Hill.. 700
1418	5324	Johnson Richard, t.....	28 s e Hill.. 800
1419	5358	Jackson, Geo, t.....	27 s e Hill.. 400
1420	5366	Jones, Wm, f.....	25 s e Hill.. 600
1421	5368	Jackson Michael, f.....	23 s e Hill.. 600
1422	5374	Jones William, f.....	8 s e Hill.. 900
1423	5380	Judd Hubert H, f.....	6 s e Hill.. 800
1424	5380	Johnston Maxwell, t.....	6 s e Hill.. 400
1425	5402	Jenkins Samuel, t.....	1 n e South, on Wellington.. 600
1426	5412	Jenkins Wm, t.....	2 n e South.. 600
1427	5423	Johnston Peter, f.....	8 n e South.. 550
1428	5466	Jones Ann S, f.....	26, 25 s e South.. 650
1429	5486	Johnson Thomas, f.....	18 s e South.. 400
1430	5489	Jones Thomas, f.....	17, 16 s e South.. 1200
1431	5516	Jackson Edmund, f.....	4, 5 s e South.. 800
1432	5588	Jannason David, f.....	10 s Philip.. 450

No. on List.	No. on Roll.
1433	514
1434	51
1435	51
1436	52
1437	5
1438	5
1439	5
1440	
1441	
1442	
1443	
1444	

14
15
16
17
18

THIRD WARD.

69

Amount Assessed.	No. on List.	No. on Roll.	Jurors.	Address	Amount Assessed.
750	1433	5159	j	Keenleyside James, f 22 s e Grey..	950
1400	1434	5164		Kermoth Wm, t i, 20 s e Grey..	600
1000	1435	5168		Kettle George Robert, f. 2 s e Grey .	1200
500	1436	5200		Kermoth Wm, t. 18 s e Grey...	550
600	1437	5222		Kennedy James, f. 2 n e Hill..	500
1600	1438	5239		King Mary Ann, f 16 n e Hill..	900
1200	1439	5291		Kannengieser Otto, f. 21 n e Hill..	500
700	1440	5295		Kendrick John, t. 22 n e Hill..	500
800	1441	5354		Kelly Johanna, f R C. 30 s e Hill..	600
400	1442	5448		Kennedy John, f. 23 n e South..	400
600	1443	5452		Kendrick, Thomas, t 25 n e South..	600
600	1444	5581		Knox Robert, f. 10 n Philip..	600
900					
800					
400					
600					
600					
550					
650					
400					
1200	1445	5212		Lamond John, t. 14 s e Grey	500
800	1446	5271		Lamb George, t. 11 n e Hill..	600
450	1447	5273		Lillycroft William, f. 13 n e Hill..	535
	1448	5288		Lewis John, t. 18 n e Hill..	800
	1449	5289		Lewis Mary A, f 20 n e Hill..	500
	1450	5350		Logan Robert, f. 18 s e Hill on Maitland..	750
	1451	5369		Lee Mrs, f. 22 s e Hill..	500

No. on List.	No. on Roll.	Jurors.	Amount Assessed
1452	5374	Lee Mary Jane, t..... 8 s e Hill..	900
1453	5385	Lewis Christman, f..... 5 s e Hill and w Waterloo..	500
1454	5409	Little Parker, t i..... 1 n e South..	700
1455	5425	Limage William, f..... 39 n e South..	550
1456	5430	Lanahan Michael, t R C..... 35 n e South..	550
1457	5441	Logan Robert, f..... 18 n e South..	750
1458	5533	Louery Thomas, t..... 2 n e Nelson..	500
1459	5569	Leonard Lewis, f..... 16-17 s e Nelson..	500
1460	5170	Matthews Anthony, t R C..... 3 s e Grey..	500
1461	5178	Mortimer John, f i..... 5 s e Grey on Waterloo..	650
1462	5199	Mahoney William, t R C..... 18 s e Grey..	650
1463	5228 j	Morley John W, t i..... 4 n e Hill..	700
1464	5242	May Barbara, f..... 6 n e Hill..	450
1465	5265	Morton Mrs, t..... 15 n e Hill..	550
1466	5269	Morden Bridget, f R C..... 13 n e Hill..	600
1467	5272	Mullen John, f..... 13 n e Hill..	600
1468	5301	Mosby Henry, t... .. 24 n e Hill and w William..	400
1469	5315	Moorehouse Wm, f..... 29 n e Hill..	1100
1470	5326	Morton John, t..... 27 s e Hill..	400

No. on List.	No. on Roll.
1471	538
1472	538
1473	538
1474	538
1475	54
1476	53
1478	53
1479	53
1480	5
1481	
1482	
1483	
1484	
1485	
1486	
1487	
1488	
1489	
1490	

THIRD WARD.

Amount Assessed	No. on List.	No. on Roll.	Jurors.	Amount Assessed.
Hill.. 900	1471	5359	j Mortimer John, f.....27 s e Hill..	900
oo.. 500	1472	5366	Mason John, t i.....25 s e Hill..	700
th.. 700	1473	5382	Martin Emily, t... ..6 s e Hill e Waterloo..	400
th.. 550	1474	5388	Manson Anthony, f R C.....5 s e Hill..	400
th.. 550	1475	5484	Moorhead Wm H, t.18 s e South..	600
th.. 750	1476	5523	Morris John, f.....2 s e South..	700
on.. 500	1478	5544	Marriatt Wm, t.....22 n e Nelson ..	400
on.. 500	1479	5555	Moore Wm M, f.....24 n e Nelson..	800
	1480	5604	Marshall James, f.....6 s Philip..	400
ey.. 500	1481	5138	McGlade Peter, f.....29 s e Grey..	1000
oo.. 650	1482	5139	McKellar Amelia, f.....29 s e Grey..	450
ey.. 650	1483	5148	McBean A C, f.....36 s e Grey..	500
Hill.. 700	1484	5155	McFadden Thos, f i.....24 s e Grey..	900
Hill.. 450	1485	5177	McMordie Wm, t.....5 s e Grey..	700
Hill.. 550	1486	5192	McLaren John, t.....2 s e Grey..	400
Hill.. 600	1487	5196	McVean Mary, f.....4 s e Grey..	1200
Hill.. 600	1488	5209	McMillan John, f R C.....15 s e Grey..	700
am.. 400	1489	5211	McInnes Murdoch, f R C.....15 s e Grey ..	800
Hill.. 1100	1490	5221	McClary John, f.....1 n e Hill..	1500
Hill.. 400				

No. on List.	No. on Roll.	Jurors.	Amount Assessed.
1491	5234	McGregor Catherine, t.....	2 n e Hill.. 700
1492	5233	McKay Henry, t	5 n e Hill.. 400
1493	5243	McMahon Michael, t R C.	6 n e Hill.. 400
1494	5248	McCauslin Frances, f R C.....	7 n e Hill.. 600
1495	5270	McGuire Patrick, t R C.	12 n e Hill.. 600
1496	5277	McCauley Joseph, t.....	15 n e Hill.. 700
1497	5277	McDonough Ann, f R C.....	15 n e Hill.. 700
1498	5355	McInness Duncan, t.....	29 s e Hill.. 600
1499	5391 j	McHugh Charles, t R C.....	4 s e Hill.. 800
1500	5465	McFadden Chas, t.....	26 s e South.. 500
1501	5472	McInnes Alex, f R C.....	24 s e South and w William.. 850
1502	5578	McPhee Daniel, t R C.	7 n Philip.. 450
1503	5589	McArthur Alex, f.....	9 n Philip.. 600
1504	5586	McInnes Angus, t R C.....	s Trafalgar.. 600
1505	5151	Needham Chas F, t.....	25 s e Grey and e William . 500
1506	5321	Nesbett James, f i.....	29 n Hill . 600
1507	5322	Nesbett William, f i.....	29 n Hill.. 600
1508	5529	Nolan Daniel, f R C....	l s e South and e Wellington.. 1500

THIRD WARD.

73

Amount Assessed.	No. on List.	No. on Roll.	Jurors.	Amount Assessed
Hill.. 700	1509	5195	O'Connor John, f R C..... 3 s e Grey..	650
Hill.. 400	1510	5250	Orehard John, f..... 7 n e Hill..	400
Hill.. 400	1511	5287	Osborne Francis, t..... 18 n e Hill..	500
Hill.. 600	1512	5496	Olmstead Geo, t..... 15 s e South..	400
Hill.. 600	1513	5515	O'Gorman Dan'l, f R C.. 5 s e South and w Waterloo..	600
Hill.. 700	1514	5535	O'Gorman Dan'l, f R C..... 4-5 n e Nelson..	400
Hill.. 700				
Hill.. 600				
Hill.. 800				
uth.. 500				
iam.. 850				
hilip.. 450				
hilip.. 600	1515	5149	Phillips Percy, t..... 25 s e Grey..	500
lgar.. 600	1516	5166	Powell Walter, f..... 1 s e Grey and e Wellington..	800
	1517	5219	Powell George, f..... 1 n e Hill eWellington..	1500
	1518	5225	Pine James M, t..... 2 n e Hill..	700
	1519	5255	Pendergast John, f R C..... 8 n e Hill..	1200
	1520	5260	Pendergast John, f R C..... 16 n e Hill..	900
	1521	5280	Powers Eliza f R C..... 16 n e Hill..	1950
	1522	5283	Pevler Helena, t R C..... 17 n e Hill..	550
	1523	5288	Pypher Mrs, f..... 18 n e Hill..	800
	1524	5314	Pevler James, t R C..... 29 n e Hill..	500
	1525	5331	Phillips Patrick, f..... 26 s e Hill..	600
lliam . 500	1526	5333	Pegler John, f..... 25 s e Hill..	2100
Hill . 600	1527	5334	Pollard Joseph, f..... 25 s e Hill..	650
Hill.. 600	1528	5339	Pike Richard, t..... 24 s e Hill..	600
ngton.. 1500	1529	5340	Pegler John, f..... 34 s e Hill..	3400
	1530	5341	Pegler John, f..... 23 s e Hill..	800

THIRD WARD.

No. on List.	No. on Jurors Roll.		Amount Assessed.
1531	5343	Pratt William, f.....23-22 s e Hill..	1500
1532	5346	Partidge John, f.....21 s e Hill..	650
1533	5348	Porter Henry, t.....20 s e Hill..	550
1534	5348	Pannell John, f.....20 s e Hill..	550
1535	5375	Parker Frederick, t.....7 s e Hill..	600
1536	5406	Pinch Thomas, t.....1 n e South..	600
1537	5416	Percival Robert, f.....5 n e South..	400
1538	5426	Powell Samuel, t.....38 n e South..	600
1539	5434	Prodger John, f.....31 n e South..	400
1540	5452	Pannell John, f.....24-25 n e South..	2400
1541	5454	Pannell John, f.....25 n e South..	1200
1542	5454	Palmer Robert, t i.....25 n e South..	700
1543	5459	Poole Edward, t.....28 n e South..	600
1544	5556	Phoenix David, t.....28-29 n e Nelson and Adelaide .	650
1545	5247	Quick Richard, t.....6 n e Hill..	400
1546	5141	Riddell John, t i.....28 s e Grey..	450
1547	5158	Rapley Henry F, t.....23 s e Grey..	2000
1548	5158	Rapley George, f.....23 s e Grey..	1000
1549	5158	Rapley Lorenzo, f.....23 s e Grey..	1000

No. on List.	No. on Jurors Roll.
1550	5141
1551	5141
1552	5141
1553	5141
1554	5141
1555	5141
1556	5141
1557	5141
1558	5141
1559	5141
1560	5141
1561	5141
1562	5141
1563	5141
1564	5141
1565	5141
1566	5141
1567	5141
1568	5141
1569	5141
1570	5141
1571	5141
1572	5141
1573	5141
1574	5141
1575	5141
1576	5141
1577	5141
1578	5141
1579	5141
1580	5141
1581	5141
1582	5141
1583	5141
1584	5141
1585	5141
1586	5141
1587	5141
1588	5141
1589	5141
1590	5141
1591	5141
1592	5141
1593	5141
1594	5141
1595	5141
1596	5141
1597	5141
1598	5141
1599	5141
1600	5141

THIRD WARD.

75

Amount Assessed.	No. on List.	No. on Roll.	Jurors.	Amount Assessed.
1500	1550	5163	Rapley Henry F, t.....21 s e Grey..	800
650	1551	5175	Rampling Walter W, t.....4 s e Grey..	400
550	1552	5179	Ready Stephen, t R C.....6 s e Grey and e Waterloo..	400
550	1553	5206	Reid Ebenezer, f.....17 s e Grey..	500
600	1554	5214	Ridden Wm, f.....13 s e Grey..	900
600	1555	5296	Roberts Harry, t.....22, 23 n e Hill..	500
400	1556	5308	Rosconnell David, f.....27 n e Hill..	2200
600	1557	5313	Rosconnell David, f.....28 n e Hill..	1700
400	1558	5351	Reid Mrs, f.....17 s e Hill..	800
2400	1559	5353	Reid John, f.....13 s e Hill..	650
1200	1560	5403	Raughley George, t.....1 n e South..	700
700	1561	5409	Rogers James, f.....1 n e South..	1250
600	1562	5411	Rogers James, f.....1, 2 n e South..	1100
650	1563	5432 j	Robbins Lewis, t i.....20 n e South..	800
	1564	5442	Rose Hugh, f.....20 n e South..	800
	1565	5445	Ryan Michael, t R C.....21 n e South..	400
	1566	5479	Refuge Frederick, t.....21 s e South..	400
	1567	5497	Roots Henry, f.....15 s e South..	800
	1568	5518	Ryan John, f R C.....14 s e South..	800
	1569	5549	Reynolds John, t.....24 n e Nelson..	400
400	1570	5555	Richards John, f.....26, 27, 28 n e Nelson..	800
	1571	5565	Rose George, f.....7 s e Nelson..	500
	1572	5573	Renwick Wm T, f.....12, 11 s e Nelson..	500
	1573	5587	Renwick Wm T, f.....s Trafalgar..	1225
450				
2000				
1000				
1000				

No. on List.	No. on Roll.	Jurors.	Amount Assessed.
1574	5167	Smith John V, t 1 s e Grey and e Wellington..	1000
1575	5171	Sarvis Richard H, t i 3 s e Grey..	1100
1576	5172	Stevenson Robert, t 3 s e Grey..	800
1577	5173	Simple James, f R C 3 s e Grey..	2900
1578	5174	Stringer Samuel, f i 4 s e Grey..	900
1579	5177	Stringer Samuel, f 4, 5 s e Grey..	2000
1580	5204	Saul Mrs, f 17 s e Grey..	400
1581	5226	Smith J W P, t 3 n e Hill..	1000
1582	5230	Shafer Paul, t R C 4 n e Hill..	650
1583	5247	Stanley Robert, f 6 n e Hill..	1800
1584	5249	Squires Henry, f 7 n e Hill..	600
1585	5271	Sherlock Edmon G, f 11 n e Hill..	600
1586	5286	Schabocker Augustus, t 18 n e Hill..	500
1587	5292	Simcoe Richard, t 20 and 22 n e Hill .	500
1588	5303	Scollock George, t 24 n e Hill..	500
1589	5304	j Shannon Charles, f 25 n e Hill..	1800
1590	5331	Salmon Christopher, t 26 s e Hill..	600
1591	5349	Scott Mary, f R C 18 s e Hill..	550
1592	5355	Scandrett John B, f 29 s e Hill..	600
1593	5382	Steele Marmaduke, f 6 s e Hill and e Waterloo..	1000
1594	5383	Steele Marmaduke, f 6 s e Hill..	400
1595	5464	Strangeman Wm, f 27 s e South..	400
1596	5469	Scott Robert, f 25 s e South..	600
1597	5485	Smith Richard, t 18 s e South..	400
1598	5494	Scott Charles, f 16 s e South..	800
1599	5506	Slade George, f 3 s e South..	1000
1600	5511	Sussex John, f 5 s e South..	600
1601	5540	Sansome John, f 21 n e Nelson..	450

No. on List.	No. on Roll.
1602	55
1603	58
1604	59
1605	
1606	
1607	
1608	
1609	
1610	
1611	
1612	
1613	
1614	
1615	
1616	
1617	
1618	
1619	
1620	

THIRD WARD.

77

Amount Assessed.	No. on List.	No. on Roll.	Jurors.	Amount Assessed.
n. 1000	1602	5545	Sing Henry, f..... 23 n e Nelson..	400
y. 1100	1603	5552	Smith Richard, t..... 25 n e Nelson..	400
y. 800	1604	5578	Steer Mrs, f. 7 n Philip..	450
y. 2900				
y. 900				
y. 2000				
y. 400				
l. 1000				
l. 650				
l. 1800	1605	5186	Taylor William, t 8 s e Grey..	500
l. 600	1606	5189	Taylor Mrs, f 8 s e Grey..	2000
l. 600	1607	5192	Tambling George, f 2 s e Grey..	400
l. 500	1608	5213	Tambling George, f 14 s e Grey..	500
l. 500	1609	5262	Taylor Thomas, t 14 n e Hill and e Colborne..	550
l. 500	1610	5264	Taylor Thomas, t 15 n e Hill..	550
l. 1800	1611	5279	Tackaberry Nathaniel, t 16 n e Hill..	600
l. 600	1612	5326	Taylor John, f 27 s e Hill..	400
l. 550	1613	5330	Thick George f 26 s e Hill .	750
l. 600	1613	5365	Temple William, t i 25 s e Hill..	600
o. 1000	1614	5369	Taylor Thomas, t 22 s e Hill..	500
l. 400	1615	5393	Tamlinson John, t 3 s e Hill..	500
a. 400	1616	5417 j	Templeton Andrew, f i 5 n e South..	1600
h. 600	1617	5418 j	Thimton John, f i 5 n e South..	1200
h. 400	1618	5419 j	Temple Peter, f i 6 n e South..	1300
h. 800	1619	5423	Terry Henry, f 40 n e South..	650
h. 1000	1620	5519	Tambling Thomas, f 4 s e South .	500
h. 600	1621	5521	Throgmorton Mary J, t 3 s e South..	1000
n. 450	1622	5528	Taggart John, t R C. 1 s e South and e Wellington..	450

No. on List.	No. on Poll.	Jurors.	Amount Assessed
1623		Unger John, t29 s e Grey..	500
1624	5146	Woods George, t R C26 s e Grey..	500
1625	5184	Wallace Henry, f7 s e Grey..	900
1626	5189	Wyatt William, t8 s e Grey..	500
1627	5198	j Whiles George, t5 s e Grey...	750
1628	5208	Watson Joseph, f i R C.....16 s e Grey..	1150
1629	5216	Winnett Mrs Susan, f17 s e Grey..	1200
1630	5227	j Westlake George, f4 n e Hill..	750
1631	5241	Watson John, f6 n e Hill..	500
1632	5253	Woodford Henry, t8 n e Hill..	400
1633	5257	Watcher George, f19 n e Hill..	500
1634	5290	Wilson William, f30 n e Hill..	700
1635	5310	Wheatcroft John, t28 n e Hill..	500
1636	5315	Wyatt William, t29 n e Hill..	600
1637	5310	Weston Tom, t29 n e Hill on Adelaide..	600
1638	5332	Woodhull Thomas, t25 s e Hill..	600
1639	5357	Wells Mary, f27 s e Hill..	950
1640	5364	Wyatt Hugh, f37 s e Hill..	500
1641	5372	Watson John, t8 s e Hill..	700
1642	5392	Winder Henry, f3 s e Hill..	500
1643	5398	Winder Edward, f3 s e Hill..	2800
1644	5398	Wordsworth John A, t3 s e Hill ..	900
1645	5437	Wilson John, t14 n e South..	450
1646	5447	Winnett Richard, f21-22-23 n e South..	2600
1647	5447	Winslow Alex, t23 n e South..	400

No. on List.	No. on Roll.
1648	545
1649	546
1650	547
1651	548
1652	549
1653	550
1654	551
1655	552
1656	553
1657	554
1658	555
1659	556
1660	557
1661	558
1662	559
1663	560
1664	561
1665	562
1666	563
1667	564
1668	565
1669	566
1670	567
1671	568
1672	569
1673	570
1674	571
1675	572
1676	573
1677	574
1678	575
1679	576
1680	577
1681	578
1682	579
1683	580
1684	581
1685	582
1686	583
1687	584
1688	585
1689	586
1690	587
1691	588
1692	589
1693	590
1694	591
1695	592
1696	593
1697	594
1698	595
1699	596
1700	597

THIRD WARD.

Amount Assessed	No. on List.	No. on Roll.	Jurors.	Amount Assessed.
500	1648	5450	Watts William, t	24 ne South.. 600
	1649	5463	Webb Thomas P, f	29-28 se South.. 1200
	1650	5465	Wells Thomas, f	26 se South.. 500
	1651	5475	Wright John, t	23 se South.. 400
	1652	5475	Winnett Edward, f	23 se South.. 400
500	1653	5477	Winnett Richard, f	22 se South.. 450
900	1654	5478	Wright Edward, t	21 se South.. 400
500	1655	5481	Winnett Henry, f	21 se South.. 1200
750	1656	5489	Wilkinson Thos, t	17-16 se South.. 500
1150	1657	5504	Wilkinson Frederick R, i	General Hospital.. 1000
1200	1658	5513	Woodward Chas, f	7-8 se South.. 500
750	1659	5525	White James, t	1 se South.. 400
500	1660	5537	Worthington Jane, f	13 to 17 ne Nelson.. 2000
400	1661	5542	Wallace Robt, t	21 ne Nelson.. 600
500	1662	5544 j	Wells Thomas, f	22 ne Nelson.. 1100
700	1663	5547	Wells Thomas, f	23 ne Nelson.. 800
500	1664	5556	Webb Thomas P, f	28-29 ne Nelson and Adelaide.. 650
600	1665	5559	Watson Geo, f	25-26-27 ne Nelson.. 800
600	1666	5568	Warner Wm, f	1 se Nelson.. 700
600	1667	5584	Wells George, f	28-27 n Trafalger.. 500
950	1668	5585	Wilson John, f	29 n Trafalger. 400

*1668 ~~Wells Thomas~~
W Webb Wellson. F. 28+29 S Nelson*

Amount Assessed
500
500
900
500
750
1150
1200
750
500
400
500
700
500
600
600
600
950
500
700
500
2800
900
450
2600
400

I, ALEXANDER SAMUEL ABBOTT, Clerk of the Municipality of the City of London, in the County of Middlesex, do hereby certify that the above List is a correct roll of the Third Ward of the said Municipality to be entitled to vote at elections for Members of the Legislative Assembly, and that a copy of such List was first posted in my office, at the City Hall, on the 16th day of August; and I hereby call upon all electors to examine the said List, and if any omissions or other errors are perceived therein to take immediate proceedings to have the said errors corrected according to law.

Dated this 16th day of August, A. D. 1884.

ALEX. S. ABBOTT,

Clerk of the Municipality of the City of London.

THE
VOTERS' LIST

—FOR THE—

FOURTH WARD

—OF THE—

CITY OF LONDON

1884.

LONDON, ONT. :
FREE PRESS PRINTING COMPANY.

1884.

VOTERS LIST

EQUINE

WINDY CITY

FO

No. on List.	No. of Rolls
1	566
2	566
3	507
4	571
5	575
6	58
7	58
8	58
9	5
10	5

11

12

FOURTH WARD.

FIRST SUB-DIVISION:

No. on List.	No. on Roll.	Jurors.	Amount Assessed
1	5665	Armstrong William, t.....3 n e Dundas..	800
2	5667	Anderson Joseph, t.....3 n e Dundas..	800
3	5671	j Abbott Hudson G, f3 n e Dundas..	6400
4	5716	j Allen Robert, f.....4 n e Dundas..	900
5	5799	Ash William, t2, 3 n Queen's ave and w Picton..	700
6	5830	j Anderson James J, t...2 n Queen's ave and w Picton..	2700
7	5898	j Anderson Geo, t437 s Dufferin ave..	750
8	5903	Anderson Geo M, f12 s Dufferin ave..	650
9	5937	j Andrus Charles, f i.....295 s Dufferin ave..	4700
10	5940	Arkell Maria, t281 s Dufferin ave..	2000
11	5655	Benson Owen O, t2 n e Dundas..	1500
12	5691	j Brewer John G, t.....10 n e Dundas..	1800

FOURTH WARD.

No. on List.	No. on Roll.	Jurors.	Amount Assessed.
13	5692	j Bennett James, t.....10 n e Dundas..	1800
14	5700	j Barnard Peter C, t i.....3 n e Dundas on Maitland..	1700
15	5726	j Baldwin Maurice, f.....7 s Queen's ave..	1200
16	5731	j Bullen Wm F, f.....1, 2, 3 s Queen's ave, e William..	4000
17	5732	Betts Frederick P, f.....3 and 19 s Queen's ave..	3500
18	5735	j Barnes Egerton R, t.....17 s Queen's ave..	1800
19	5753	Brown Samuel R, f R C.....10 s Queen's ave..	6500
20	5766	Burns James, t R C.....7 s Queen's ave..	500
21	5886	j Broderick John W, t i.....2 and 1 s Queen's ave..	3500
22	5898	j Beltz Edmund, f.....2 and 3 n Queen's ave..	7500
23	5899	Beltz Edmund, f.....2 and 3 n Queen's ave..	700
24	5838	j Burns Albert, J, t.....23 n Queen's ave..	1500
25	5862	Baldwin Maurice, f.....21 n Queen's ave..	1400
26	5864	j Bartlett Walter, f i.....18 s Dufferin ave..	1400
27	5868	Bennett Robert, f....22 s Dufferin ave and e Picton..	1600
28	5872	Butler Richard, f.....12 s Dufferin ave..	1200
29	5883	j Bell Wm, t i...31, 32 s Dufferin ave and w Maitland..	2100
30	5887	j Butler Richard, t.....37 s Dufferin ave..	1600
31	5916	j Ball Geo, t.....9 s Dufferin ave..	600
32	5917	j Brydges Chas E, t.....9 s Dufferin ave..	1800
33	5917	Buckle Wm D, f.....9 s Dufferin ave..	2400
34	5923	j Benson Wm D, t.....5 s Dufferin ave..	2000
35	5935	Buckle Miss Fanny, f.....27 s Dufferin ave..	1000
36	5936	Burnet Geo, t.....29 s Dufferin ave..	1000
37	5944	Boyd John, t.....476 s Dufferin and e Wellington..	800

No. on List.	No. on Roll.
38	56
39	56
40	56
41	57
42	57
43	57
44	57
45	57
46	57
47	57
48	57
49	57
50	57
51	57
52	57
53	57
54	57
55	57
56	57
57	57
58	57
59	57
60	57
61	57
62	57
63	57
64	57
65	57
66	57
67	57
68	57
69	57
70	57
71	57
72	57
73	57
74	57
75	57
76	57
77	57
78	57
79	57
80	57

FOURTH WARD.

Amount Assessed.	No. on List.	No. on Roll.	Jurors.	Amount Assessed.
1800	38	5662	j Case Charles A, t.	3 n e Dundas.. 2500
1700	39	5663	Clarke Charles, t	3 n e Dundas.. 400
1200	40	5664	Clarke James, t	3 n e Dundas.. 400
4000	41	5705	j Crawford Samuel, f	18 n e Dundas s Queen's ave.. 11000
3500	42	5710	Cootes Sarah, t	7 n e Dundas.. 950
1800	43	5715	Conover Charles A, f	4 n e Dundas.. 1000
6800	44	5722	Cronyn Verschoyle, f	18, 19, 20, 21, 22 n e Dundas.. 12500
500	45	5723	Cronyn Verschoyle, f	9, 10, 11 s Queen's ave.. 2500
3500	46	5724	Cronyn Verschoyle, f	Adelaide.. 500
7500	47	5744	Cowley Harriett, f	14 s Queen's ave. w Maitland.. 1400
700	48	5745	j Colville Charles R, t	17 s Queen's ave. w Maitland.. 2200
1500	49	5773	j Complin Charles F, t	5 s Queen's ave.. 3000
1400	50	5774	Campbell Clarence F, t i	5 s Queen's ave.. 3300
1400	51	5783	j Clare John K, f i	2 s Queen's ave. 4800
1600	52	5830	Chapman Charles, f	12 n Queen's ave.. 2700
1200	53	5854	Cronyn Benjamin, f	33, 32, 31, 30, 29, 28, 27 s Dufferin ave.. 29000
2100	54	5858	Cooke James B, f	24 s Dufferin ave.. 1800
1600	55	5897	Chapman Robert, f	439 s Dufferin ave.. 750
600	56	5898	Chapman Robert, f	437 s Dufferin ave.. 750
1800	57	5918	j Crawford Andrew, f	8 s Dufferin ave.. 1000
2400	58	5891	Campbell Archibald, f	461 s Dufferin ave.. 1500
2000	59	5922	j Cody Charles G, f	7 s Dufferin ave.. 1600
1000	60	5930	Cameron Jane, f	315 s Dufferin ave.. 1400
1000	61	5923	Challoner Charles O, f	5 s e Dufferin ave.. 2000
800				

FOURTH WARD.

No. on List.	No. on Roll.	Jurors.	Amount Assessed
62	5657	Drake Frederick P, t.....	2 n e Dundas.. 2100
63	5657	Durand James, f.....	2 n e Dundas.. 2100
64	5679	Durand James, f.....	6 n e Dundas.. 3300
65	5674	Dale Anthony, t.....	5 n e Dundas.. 2000
66	5689	j Dark Henry P, t.....	10 n e Dundas... 1300
67	5738	j Dodd John G, f.....	18 s Queen's ave.. 2300
68	5768	j Duffield William, t.....	6 s Queen's ave.. 3000
69	5823	Donaldson Wiltiam, t.....	10 n Queen's ave.. 2000
70	5845	j Duffield James, f.....	6, 5, 4 n Queen's ave . 10000
71	5894	j Dunn James, f.....	447 s Dufferin ave.. 900
72	5929	j Durand George F, t.....	321 s Dufferin ave.. 2000
73	5940	Dale Andrew, f.....	281 s Dufferin ave.. 2000
74	5649	Evans John, t.....	1 n e Dundas.. 500
75	5650	Evans William, t.....	1 n e Dundas.. 500
76	5704	j Elliott Henry M, t.....	17 n e Dundas.. 6000
77	5715	Evans Richard, t.....	4 n e Dundas.. 1000
78	5741	Edwards James S, t i.....	10 e Maitland.. 1500
79	5777	Edy William D, f.....	4 s Queen's ave.. 1800
80	5797	Eccles Friend R, f i.....	1-2 n Queen's ave.. 15000

FOURTH WARD.

7

Amount Assessed	No. on List.	No. on Roll.	Jurors.	Address	Amount Assessed.
2100	81	5831	j	Elliott John B, f..... 1 n Queen's ave..	2700
2100	82	5863	j	Edge William T, f.....19-20 s Dufferin ave..	6500
3300	83	5890		Evans John, f..... 36-35 s Dufferin ave..	2100
2000	84	5915		Evans Goodison, t.....9 s Dufferin ave..	1400
1300					
2300					
3000					
2000					
10000					
900					
2000	85	5682		Flock John R, f i..... 6 n e Dundas..	4000
2000	86	5706		Fraser James S, f.....18-19 n e Dundas..	5500
	87	5707		Fraser Maxwell D, f..... 18-19 s Queen's ave..	2000
	88	5739	j	Frise Jabez, t.....10 e Maitland..	750
	89	5934		Forsyth Mary, t.....20 s Dufferin and e Picton..	600
500	90	5656		Gardner Frank M, t.....2 n e Dundas..	1500
500	91	5676		Griffith Frances, Mrs, t..... 5 n e Dundas..	1000
6000	92	5695		Gregsten Eliza, t.....10 n e Dundas..	1500
1000	93	5699		Griffin Abraham, t.....3 n e Dundas..	2200
1500	94	5736		Greenlees Andrew, t..... 17 s Queen's ave..	1800
1800	95	5754		Gauld John, f.....9 s Queen's ave..	800
15000	96	5763		Gleason Michael, f.....8 s Queen's ave	1900

FOURTH WARD.

No. on List.	No. on Roll.	Jurors.	Amount Assessed.
97	5767	Glase Gilbert, f. 7 s Queen's ave..	1000
98	5772	j Gunn Angus M, f. 5 s Queen's ave..	6000
99	5801	j Gordon Joseph, t. 18 n Queen's ave and e Picton .	2500
100	5805	j Galpin Thomas, t i. 4, 3 n Queen's ave..	2200
101	5827	Glass Wm, f. 4, 3 n Queen's ave..	4500
102	5829	Glass Wm, f. 11 n Queen's ave .	1500
103	5837	Gunn Alexander, f. 21, 22 n Queen's ave..	3800
104	5865	Gourley Jessie, f. 17 s Dufferin ave..	1500
105	5866	j Geary George, f i. 16 s Dufferin ave..	3200
106	5887	Glass William, f. 28, 27 s Dufferin, e Maitland..	2000
107	5899	Glass Wm, f. 433 s Dufferin..	1500
108	5912	j Green Charles, t i 10 s Dufferin..	1300
109	5933	Geoghegan John, f. 24 s Dufferin and e Picton..	600

110	5654	Hill William, t. 2 n e Dundas	1500
111	5660	Hill Susan, t 3 n e Dundas..	1500
112	5691	Hackett Mrs, f 10 n e Dundas	1800
113	5713.	Henry Sarah, f 8 n e Dundas..	3700
114	5727	j Hancock John, f 5 s Queen's ave..	1300
115	5728	j Hambly William, t. . 13 s Queen's ave. and e William..	700

No. on List.
116
117
118
119
120
121
122
123
124
125
126
127
128
129

130
131
132
133
134

FOURTH WARD.

No. on List.	No. on Jurors. Roll.		Amount Assessed.
135	5750	Johnston Alexander, f. 10 s Queen's ave. w Colborne..	5500
136	5757	Joanes William, fi. 9 s Queen's ave..	1700
137	5775	Jeffery Joseph, f. 5 s Queen's ave..	5800
138	5814	Jennison Thomas, t. 461 n Queen's ave. w Waterloo..	500
139	5825	j Johnston Charles D, t. 10 n Queen's ave..	2200
140	5826	j Johnston William, t. 10 n Queen's ave..	2200
141	5826	Johnston Alexander, f. 10 n Queen's ave .	6600
142	5891	j Jackson George, t. 461 s Dufferin ave..	1500
143	5908	Johnson FS, t. 11 s Dufferin ave. and e Colborne..	2000
144	5787	Knight John, t. 2-1 s Queen's ave..	1500
145	5893	Keough Elizabeth, f. 451 s Dufferin ave..	800
146	5906	j Knowles John, f. 11 Dufferin ave. and e Colborne..	800
147	5934	Kirkpatrick Robert, f. 20 s Dufferin ave. e Picton..	600

FOURTH WARD.

Amount Assessed.
 ne.. 5500
 ve.. 1700
 ve.. 5800
 loo.. 500
 ve.. 2200
 ve.. 2200
 ve . 6600
 ve.. 1500
 rne.. 2000

 ave.. 1500
 ave.. 800
 orne.. 800
 cton.. 600

No. on List.	No. on Roll.	Jurors.	Amount Assessed
148	5685	Lancaster Joseph, f..... 8 n e Dundas...	5000
149	5730	Lewis Ireneus, f i R C 13 s Queen's ave. and e William..	1100
150	5737	Logan James, f..... 19-20 s Queen's ave..	1900
151	5759	j Lively Joseph S, t..... 8 s Queen's ave..	1500
152	5778	Laird Jane, f..... 4 s Queen's ave.	1200
153	5780	Lampkin Russell, f..... 4 s Queen's ave..	1800
154	5819	j Lewis Robert, f..... 8-9 n Queen's ave..	5500
155	5835	Lynham James, f..... 5 n Queen's ave..	1600
156	5837	j Lyons Wellington F, t..... 22 n Queen's ave..	1800
157	5843	Lloyd Mrs, f..... 26 n Queen's ave..	1400
158	5851	Labatt John, f..... 35, 34, 27, 36 s Dufferin ave..	15000
159	5871	Leonard Lewis C, f..... 13-14 s Dufferin ave..	5000
160	5876	j Lucas William J, f..... 38 e Maitland..	500
161	5874	Lucas William J, f..... 39 s Dufferin ave..	600
162	5893	j Long James, f..... 455 s Dufferin ave..	1100
163	5903	j Lyttle William, t..... 12 s Dufferin ave..	650
164	5905	j Leonard Charles W, t . 11 s Dufferin ave. e Colborne..	4000
165	5645	j Meyer John A, t..... 1 n e Dundas..	2000
166	5647	Meyer, Mrs J A, t..... 1 n e Dundas..	3000

No. on List.	No. on Roll.	Jurors.	Amount Assessed.
167	5677	j Martin John, t..... 6 n e Dundas..	800
168	5683	Moore Charles G, f i..... 7 n e Dundas..	6200
169	5686	j Mareh Thomas H, t..... 8 n e Dundas	5000
170	5688	j Moore John M, f..... 9 n e Dundas..	6400
171	5701	j Miller James L, t i..... 3 n e Dundas, on Maitland..	1700
172	5712	j Mayo Wm, t..... 8 n e Dundas..	2500
173	5714	Miller Alice, t..... 5 n e Dundas..	800
174	5714	Magee Wm, f..... 5 n e Dundas..	800
175	5700	Mapston William, f..... 7 n e Dundas..	950
176	5733	j Morrison Angus, f i..... 17 s Queen's ave..	2800
177	5743	j Mardon Wm, t..... 14 s Queen's ave and w Maitland..	1560
178	5743	Moore Wm M, f 14, 13 s Queen's ave and w Maitland..	2200
179	5758	Matthewson Henry, f i..... 8 s Queen's ave..	2400
180	5770	j Moyer Wm, i..... 6 s Queen's ave..	600
181	5796	Murray Mary, f..... 2, 1 s Queen's ave..	1800
182	5802	Mumoc Daniel, t R C..... 16 n Queen's ave ..	2500
183	5807	j Moorhead, Thos, f i..... 4 n Queen's ave..	2500
184	5816	Murray James A, t i..... 7 n Queen's ave ..	4000
185	5814	Mann Jas A, f .549,461 n Queen's ave and w Waterloo.	1000
186	5820	j Morphy Andrew, f..... 9 n Queen's ave..	4500
187	5828	Michie John, f i..... 11 n Queen's ave..	4300
188	5834	j Matthewson Henry, f..... 4 n Queen's ave..	2000
189	5842	j Merrett John C, t..... 25 n Queen's ave..	2000
190	5842	Moore Wm. M, f..... 25 n Queen's ave..	2000
191	5848	Murray Charles, f..... 22, 23 n Queen's ave..	8000
192	5870	j Moore James R, t..... 11 s Dufferin ave..	2800
193	5873	j Malloeh William, f..... 39, 40 s Dufferin ave..	1000
194	5881	j Maddocks Thos B, t i.. 28, 27 e Dufferin and Maitland..	1200

No. on List.	No. on List.
195	195
196	196
197	197
198	198
199	199
200	200
201	201
202	202
203	203
204	204
205	205
206	206
207	207
208	208
209	209
210	210
211	211
212	212

FOURTH WARD.

Amount Assessed.	No. on List.	No. of Jurors.		Amount Assessed.
s. 800	195	5902	Morphy Andrew, f 12 s Dufferin ave..	1050
s. 6200	196	5925	j Muir Thomas, f . 1, 2, 4 s Dufferin ave and e Waterloo.	5000
s. 5000	197	5942	j Morkin Edward, f R C. 279, 484 s Dufferin ave..	4400
s. 6400	198	5945	j Moran Jeremiah, f. 478, 476, 474 s Dufferin ave and e Wellington.	4800
d. 1700				
s. 2500				
s. 800				
s. 800				
s. 950				
e. 2800				
d. 1500				
d. 2200				
e. 2400				
e. 600	198	5672	McDonough Wm, f 4 n e Dundas..	5500
e. 1800	199	5676	McIntosh Alex, f 5 n e Dundas..	8800
e. 2500	200	5686	McDonough Wm, f 8 n e Dundas..	5000
e. 2500	201	5708	j McGee William, f 19-6 n e Dundas..	2600
e. 4000	202	5734	j McKenzie George, t 17 s Queen's ave..	1800
loo. 1000	203	5753	McClary George, f 9 s Queen's ave..	800
e. 4500	204	5759	McDonough Wm, f. 8 s Queen's ave..	3500
e. 4300	205	5761	McDonough Wm, f. 8 s Queen's ave..	1500
e. 2000	206	5762	j McLellan Archibald, t 8 s Queen's ave..	1100
e. 2000	207	5769	McClary Peter, t 6 s Queen's ave..	2800
e. 2000	208	5810	j McKechnie Donald H, t 5 n Queen's ave..	1400
e. 8000	209	5812	j McIntosh Francis, f. . 5 n Queen's ave and w Waterloo..	1200
e. 2800	210	5817	McCormick Thomas, f. 7-8 n Queen's ave..	2000
e. 1000	211	5838	McKay Mrs Georgina, f. 23 n Queen's ave..	1300
d. 1200	212	5879	j McLellan John, t i 23 e Maitland..	1400

FOURTH WARD.

No. on List.	No. on Roll.	Jurors.	Amount Assessed
213	5888	McRoberts Alexander, t 36 s Dufferin..	500
214	5901	McLaughlin Patrick, f R C 12 s Dufferin..	500
215	5910	McLean John, f 10 s Dufferin..	700
216	5943	j McCready Geo W, t..478 s Dufferin and e Wellington..	800
217	5653	Nelles Charles N, f 2 n e Dundas..	700
218	5659	j Nelles John A, f i 2-3 n e Dundas..	8000
219	5694	Niven James S, f i 10 n e Dundas..	4700
220	5725	j Newman Joseph, f i 12 Adelaide.	1400
221	5858	j Nelles John A, t 24 s Dufferin .	1800
222	5877	Nelles Henry E, f 30 e Maitland..	1800
223	5741	Ormsby Nicholas, f 10 e Maitland..	1400
224	5742	O'Brien Thomas, t R C 13 w Maitland..	700
225	5806	O'Dell Cynthia, f 4-3 n Queen's ave..	8000

No. on List.	No. on Roll.	Jurors.	Amount Assessed
226			
227			
228			
229			
230			
231			
232			
233			
234			
235			
236			
237			
238			
239			

FOURTH WARD.

15

Amount Assessed	No. on Lst.	No. on Roll.	Jurors.	Name and Address	Amount Assessed.
500	226	5670		Pryce William, t 4 n e Dundas..	600
500	227	5724		Pope John, t Adelaide..	500
700	228	5756		Phillips Henry, f i 9 s Queen's ave..	1800
800	229	5800		Porte Mrs, f 4 n Queen's ave..	1800
	230	5811	j	Powell George, f 5 n Queen's ave..	1600
	231	5818	j	Porte William, f 7-8 n Queen's ave..	4500
	232	5869	j	Peddie Robert L, f 10 s Dufferin..	3000
	233	5904		Phipps Paul, f 11 s Dufferin..	600
	234	5911		Phipps Paul, f 10 s Dufferin..	700
	235	5913		Phipps Paul, f 10 s Dufferin..	2000
	236	5919	j	Pennington Wm J G, t 7 s Dufferin..	1600
	237	5921	j	Pethick Thomas, t 7 s Dufferin..	1600
	238	5927	j	Priddis James, f 471 s Dufferin and w Waterloo..	7000
700	239	5941		Payne John, t 279 s Dufferin..	600
8000	340	5946		Parker John, f 468 s Dufferin..	1200
4700					
1400					
1800					
1800					
	341	5643		Raeck Georgina, t 1 n e Dundas..	1500
1400	342	5673	j	Rogers James, f 4 n e Dundas..	2100
700	343	5708		Ryekman Edward B, t i 6 n e Dundas ..	3500
8000	344	5751		Roe John A, t 10 s Queen's ave and w Colborne..	2100

FOURTH WARD.

Amount Assessed.	No. on List.	No. on Roll.	Jurors.	Amount Assessed.
rne. 2100	204	5687	j Saunders Wm, f.....9 n e Dundas..	5500
ve.. 2000	265	5690	Smith Mary Ann, t.....10 n e Dundas..	1200
ve.. 10000	266	5698	j Santo Arthur, t.....3 n e Dundas..	2000
cloo. 500	267	5698	Santo John, f.....1-2-3 n e Dundas..	3600
ve.. 1400	268	5701	Santo John, f.....1 2-3 n e Dundas..	2600
ve. 9000	269	5711	j Sanborn George, t i.....7 n e Dundas..	1250
ve.. 6500	270	5718	Smith Frank, f.....42-43-23 n e Dundas..	11,000
ve.. 2800	271	5719	Strathy James B, f.....24-25 n e Dundas..	
n .. 1600	272	5720	Strathy James B, f.....6-8 s Queen's ave..	10,800
d.. 1200	273	5747	j Sutherland John B, t..16 s Queen's ave w Maitland..	550
ee.. 700	274	5764	Scatchard Isabella, f.....7 s Queen's ave..	1600
ee.. 7000	275	5771	Stevenson James M, t.....6 s Queen's ave..	1600
ee.. 2300	276	5771	Stevenson Margaret, f.....6 s Queen's ave..	8000
	277	5783	Stine Mary, f.....2 s Queen's ave..	4500
	278	5779	Sweeney Sarah, t.....4 s Queen's ave..	900
	279	5796	Shaver Levi, t.....2-1 s Queen's ave..	400
	280	5802	Smith Frank, f R C...18-16 n Queen's ave e Rector..	5000
	281	5821	Sutton John W, t.....10 n Queen's ave..	500
	282	5822	Screaton Charles, t.....10 n Queen's ave..	1000
	283	5824	j Smith Frederick M B, t i.....10 n Queen's ave..	3200
	284	5841	Sage Willard, f.....24 n Queen's ave..	1600
	285	5847	Spencer William, f 3-2-1 21-24 n Queen's ave and w William.....	12,000
s. 1500	286	5856	j Shepherd John, t.....25 n Queen's ave..	1100
s. 3000	287	5882	j Sage Willard, f i.....27 e Maitland..	3600
s. 800	288	5883	Scandrett John, f.....31-32 w Maitland..	2000
s.. 800	289	5905	Sutherland Daniel, f..11 s Dufferin and e Colborne..	4000
s.. 1400	290	5907	Scott Margaret, f.....11 s Dufferin and e Colborne..	800
s.. 4500	291	5912	Smith James, f.....10 s Dufferin..	1100

FOURTH WARD.

No. on List.	No. on Roll.	Jurors.	Amount Assessed.
292	5914	j Storton, William, t 9 s Dufferin..	1000
293	5921	Spry Abraham, f 7 s Dufferin..	3200
294	5926	j Smith David, f 469 s Dufferin..	3200
295	5929	Shopland John, f 321 s Dufferin..	2000
296	5932	Strong Henry, f 28 s Dufferin and e Picton..	1700
297	5938	j Strong Wm T, f 289 s Dufferin..	3500
298	5939	Strong Henry, f 283 s Dufferin..	2200
299	5936	Spittal Robert, f 29 s Dufferin ave..	1000
300	5652	j Tetrie John, t 2 n e Dundas..	3000
301	5656	Tibbs Mrs, f 2 n e Dundas..	4500
302	5748	j Teale Christopher jr, t. 15 s Queen s ave w Maitland..	600
303	5785	Tcusley Sarah, t 2-1 s Queen's ave..	2500
304	5832	Thompson Wm R, f 2 n Queen's ave..	1600
205	5833	Thompson Henrietta, f i 3 n Queen's ave..	3800
306	5841	Thompson John P, t 24 n Queen's ave..	1600
307	5855	j Tindal Robert, t 29 s Dufferin ave..	1000
308	5857	Taylor James, f 25-24 s Dufferin ave..	2300
309	5884	Tanton, f 33 s Dufferin ave and w Maitland..	600
310	5885	j Tanton Thomas, f i . . 34 s Dufferin ave w Maitland..	3400

FOURTH WARD.

No. on List.	No. on Roll.	Jurors.	Amount Assessed.
324	5804	Worthington Mary, t..... 4-3 n Queen's ave.	2200
325	5808	Wyckoff Mrs, f 4 n Queen's ave..	2000
326	5815	Warren William, f 465 n Queen's ave..	1200
327	5895	Wilkinson Mrs, f 443 s Dufferin ave .	750
228	5896	j Wilkinson John, f 441 s Dufferin ave..	750
329	5904	j Wonnacott George, t 11 s Dufferin ave..	600

No. of List.
 330
 331
 332
 333
 334
 335
 336
 337
 338
 339
 340
 341

Amount
Assessed.
2200
2000
1200
750
750
600

FOURTH WARD.

SECOND SUB-DIVISION.

No. on List.	No. on Roll.	Jurors.	Amount Assessed.
330	5980	Anderson James, f.....67 n Dufferin w Cartwright..	3300
331	5987	j Ashton Charles J, f.....73 n Dufferin ave..	900
332	6007	j Allen Theophilus, t i.....4-3 n Dufferin ave..	1300
333	6025	j Anstie Frank, t.....33 n Dufferin ave..	1500
334	6097	j Angus Robert, f i...1-2 s Princess ave and e William..	1700
335	6098	Angus Robert, f.....1-2 s Princess ave..	1600
336	6107	Allison Colin, t.....8 s Princess ave..	400
337	6127	Angus Robert, f.....1 n Princess ave and e William..	800
338	6140	Angus William, f 54 n Princess ave and w William..	1000
339	6202	Armstrong Matilda, t...33 e Maitland and s Central..	400
340	6259	Aylmer Matthew, t.....15 e Colborne..	1400
341	6352	j Anderson Robt, f i...5-4-3 s Central ave e William..	800

No. on List.	No. on Roll.	Jurors.	Amount Assessed
342	5993	Babeock Harvey W, t 74 n Dufferin ave . .	400
343	6013	Brown Mrs, f 1 n Dufferin ave . .	4200
344	6018	j Beale Charles J, t 13 n Dufferin ave . .	1700
345	6019	Birpo James B, i n Dufferin ave . .	500
346	6033	j Bird Michael, f R C 17-16 n Dufferin ave . .	2500
347	6034	Buckle Wm D, f 16 n Dufferin ave . .	500
348	6055	Balfe Mrs, f R C 9-8 s Princess ave . .	1000
349	6056	Brunton Thomas H, f 9 s Princess ave . .	1400
350	6064	Birrell George, f 62 s Princess ave . .	1500
351	6065	Birrell William, f 62 s Princess ave . .	1000
352	2124	j Brant David, t 1-1 n Princess ave . .	600
353	6126	Boyd Robert, f 1-2 n Princess ave . .	400
354	6129	Birmingham West T, f R C 2-1 n Princess ave . .	700
355	6141	j Brummett William, f 54 n Princess ave . .	3000
356	6156	Brophy Sarah, t R C 49 e Palace . .	400
357	6158	Buckle Wm D, f 49 e Palace . .	800
358	6166	Buckle Wm D, f 47 w Palace . .	1000
359	6169	Buckle Wm D, f 47 s Centre . .	1000
369	6175	Buckle Wm D, f 45 s Centre . .	900
361	6178	Brown George, f 44 s Centre . .	1800
362	6179	j Brown George, f 44 s Centre . .	600
363	6187	Becher Henry, t 39-40 n Princess ave . .	3000
364	6193	Braund George, f 35 e Maitland . .	500
365	6195	Braund George, f 35 e Maitland . .	900
366	6219	j Burness Alexander, t. 26 e Maitland and e Cartwright . .	100 ⁰
367	6232	Buckle W D, f 22 e Maitland and e Cartwright . .	1700
368	6237	Boyd Robert, f 19-20 e Maitland and w Cartwright . .	1500
369	6223	Banning William, t R C 25 w Maitland and e Cartwright	700

FOURTH WARD.

23

Amount Assessed	No. on List.	No. on Roll.	Jurors.	Amount Assessed
400	370	6245	Birmingham Fred W, t R C.....17 w Cartwright..	650
4200	371	6266	j Blackwell Alfred T, t12 e Colborne..	900
1700	372	6268	Boyd Robert, f11 e Colborne..	1500
500	373	6282	Benson Mrs, f R C.....10-11 n Waverly .	400
2500	374	6284	Buttery Isabella, f1 w Colborne..	1200
500	375	6285	Buckie W D, f1 w Colborne..	1300
1000	376	6291	Babington Thos, f i3-4-5 w Colborne..	4000
1400	377	6292	Barrell Patrick, f5-6 s Central ave..	1400
1500	378	6296	j Bristow Walter, t i8 s Central ave..	1600
1000	379	6302	Burrows Decimus, t ...4 s Central ave e Waterloo..	2300
600	380	6309	Burton James, f i 587 s Central ave w Waterloo..	3500
400	381	6332	Birmingham West T, t R C.....1 n Princess ave..	1200
700	382	6339	Boyd Robert, f25-26 n Hope..	1300
3000	383	6356	Belling John, f ...5-4-3 s Central ave and e William..	400
400				
800				
1000				
1000				
900				
1800				
600				
3000				
500				
900	384	5966	j Craig Samuel H, f.....8 n Dufferin ave..	2000
100 ⁰	385	5977	j Cleghorn Andrew, f.....66, 65, 64 n Dufferin ave..	10000
1700	386	5981	Cousins James H, f..67 n Dufferin ave. w Cartwright..	900
1500	387	5986	Campbell Helen, f.....72 n Dufferin ave .	1300
700	388	5999	Coughlin Thomas, t.....73 n Dufferin ave..	400

FOURTH WARD.

25

Amount Assessed.	No. on List.	No. on Roll.	Jurors.	Amount Assessed.
e.. 1600	414	5950	Durand James, f..... 4 n e Dufferin and e William..	2400
e.. 900	415	5953	Duffield James, f..... 11-12 n Dufferin..	1450
e.. 450	416	5997	j Dayton Calvert, t 73 n Dufferin ave..	700
e.. 450	417	6003	Durand James, f 72 n Dufferin ave..	500
e.. 2000	418	6023	j Duggan Henry A, t 36-35 n Dufferin..	2400
e.. 2800	419	6029	j Dobie George, t i..... 18 n Dufferin..	1800
e.. 600	420	6058	Dalton Henry, f..... 9 s Princess ave..	1400
al 500	421	6065	j Dean Arthur, t..... 62 s Princess ave..	1000
al 600	422	6073	j Douglas Hugh, t 70 s Princess ave..	1600
rc.. 1000	423	6078	Davis Thomas G..... 9 s Princess ave..	1600
d.. 1200	424	6096	j Dennis Rowland, f 3 s Princess ave..	2300
d.. 500	425	6106	j Duff Thomas, f i 7 s Princess ave..	1400
re.. 650	426	6109	Dalv Patrick, f R C..... 9-8 s Princess ave..	900
it.. 400	427	6123	j Dundenhoffer Wm, t..... 1-2 n Princess ave..	700
ne.. 1000	428	6124	Dodd John G, f..... 1-2 n Princess ave..	1300
ne.. 1200	429	6151	Doe William, f..... 51 n Princess ave. and e Palace..	550
re . 900	430	6206	Dracup Albert, t..... 32 e Maitland..	400
ve 1600	431	6223	Ponohue Michael, f R C.. 25 w Maitland e Cartwright..	700
oo 4460	432	6233	Dickie Robert, f..... 22 Maitland w Cartwright..	1200
oo.. 2200	433	6246	j Dalton John, t i R C..... 17 w Cartwright..	700
oo.. 15000	434	6253	Dawson Melville D, t..... 16 n Princess ave..	1700
ve.. 1400	435	6269	Donaldson Ann, t 11 e Colborne..	700
ne.. 800	436	6270	Donagan Catharine, t R C..... 10 e Colborne..	1395
ve.. 800	437	6278	j Durand John, t..... 9 n Waverly..	600
ave . 800	438	6307	Dodd William, t..... 8 e Waterloo..	800
	439	6315	Darch William F, f..... 309 s Central ave..	1200

No. on List.	No. on Roll.	Jurors.	Amount Assessed.
440	5973	Elliott William, f.....10 n Dufferin ave...	6500
441	5978	j Edy William D, f.....66 n Dufferin ave..	1800
442	5989	j Edy James N, f.....74 e Cartwright..	2200
443	5991	Edy James N, f.....74 n Dufferin..	400
444	6021	Ellis Andrew, f i.....17-36 n Dufferin..	3000
445	6050	Evans Thomas, f.....7 s Princess ave..	2000
446	6051	j Evans Thomas, f.....7 s Princess ave..	2000
447	6092	Erith William F, f.....24 s Princess ave..	1600
448	6264	j Essex James, f.....13 e Colborne.	1000
449	6036	j Fitzgerald Ernest, f.....15-14 n Dufferin ave..	850
450	6046	Fewings George, f.....10 s Princess ave..	900
451	6092	j Fraser Alex W, t i.....24 s Princess ave..	2000
452	6094	Fraser Maxwell D, f.....26-27-28 s Princess ave..	5000
453	6115	j Fitzgerald Charles, t.....4-5 n Princess ave..	450
454	6174	j Fewings George, f i.....45 s Central ave..	900
455	6231	Fletcher John, t..22 w Maitland and e Cartwright..	600
456	6255	Fitzgerald Mary, f.....16 n Princess ave..	900
457	6289	Fitzgibbon Deborah, t R C.....3 s Central ave..	900

FOURTH WARD.

Amount Assessed.	No. on List.	No. on Roll.	Jurors.	Amount Assessed
6500	458	5947	Glass Samuel, f. 1 n Dufferin ave..	3000
1800	459	5975	j Gibbons Joseph, f. 10 n Dufferin and w Colborne..	700
2200	460	5977	Graham Anne F, t 66 n Dufferin..	2500
400	461	5979	Gill Wm C L, t i 67 n Dufferin..	3800
3000	462	5990	j Gowinlock John, f. 74 e Cartwright..	2200
2000	463	6030	j George Samuel H, t 1 n Dufferin ave..	1100
2000	464	6028	Graydon Margaret, f. 5, 4 n Dufferin ave..	6500
1600	465	6059	Gore Henry H, t 10 s Princess ave..	1800
1000	466	6066	Green Henry C, f. 69 s Princess ave, w Cartwright...	7000
	467	6087	Garvey Aaron E, t i 21 s Princess ave..	2500
	468	6109	j Green Thomas E, t 9, 8 s Princess ave..	900
	469	6114	j Garrett Joshua, f i 5 n Princess ave..	1500
	470	6115	Garrett Joshua, f 4, 5 n Princss ave..	450
	471	6121	j Grey Richard, t 1, 2 n Princess ave..	700
	472	6154	j Granger Geo, f 50 e Palace..	1200
	473	6159	Graham Andrew, t 48 e Palace..	450
	474	6269	Gibson Geo F, f 11 e Colborne..	700
850	475	6292	j Graham Wm L, t. 5, 6 s Central ave..	1400
900	476	6297	j Granger Edward, f. 6, 7 s Central ave..	2500
2000	477	6300	j Graham Wm, t. 5 s Central ave..	1000
5000	478	6343	j Glass Gilbert, f i 23 n Hope..	1600
450	479	6350	Guymer James, f. 5, 4, 3 e William..	850
900	480	6355	Grieves Thos, f. 5, 4, 3 e William and s Centre..	400
600				
900				
900				

FOURTH WARD.

No. on List.	No. on Roll.	Jurors.	Amount Asses sed.
481	5961	Holmes Augustus, t.....7 n Dufferin ave..	1000
482	6003	Hesson John, t.....72 n Dufferin ave..	500
483	6014	j Heaman William, f.....14 n Dufferin ave..	1000
484	6016	Hiscox Thomas, f.....15 n Dufferin ave..	1000
485	6022	Hunter Hamilton D, t.... .36-35 n Dufferin ave..	1500
486	6034	Humphrey Alvin J, t.... .16 n Dufferin ave..	500
487	6053	j Hannah David, f.....8 s Princess ave..	2000
488	6054	j Hannah Robert, f.....8 s Princess ave..	2000
489	6057	Haskett Maria, f.....9 s Princess ave..	700
490	6068	j Hodgins John, f..68 s Princess ave. & w Cartwright..	1000
491	6074	j Howie William, f.....70 s Princess ave..	2600
492	6093	Hotson Alex, f i.....25 s Princess ave..	2800
493	6103	Hough Richard, t R C.....6 s Princess ave..	500
494	6103	Hopkins John, f.....6 s Princess ave..	500
495	6104	j Hopkins John, f.....6 s Princess ave..	500
496	6119	j Hunt William H, f.....1-2 n Princess ave..	450
497	6131	Hawkins Joseph, f..3 n Princess ave. and e William.	450
498	6152	j Hazlett Robert J, f.....51 e Palace..	700
499	6158	Harris James, f... ..49 e Palace..	400
500	6210	Hiscott William, t.....31 w Maitland..	700
501	6215	Hiscox Thomas, f.....28 w Maitland..	1000
502	6237	Hodgins Thomas, t.19 w Maitland and e Cartwright..	400
503	6243	j Hutton Joseph, f and i.....18 w Cartwright..	2000
504	6249	Hazlewood John, f.....17 w Cartwright..	400
505	6267	Hillier Maria, f.....12 e Colborne..	1800
506	6272	j Hollingsworth John, t and i.... .18 w Colborne..	900
507	6294	j Hickson Elliott, t.....7 and 8 s Central ave..	1500
508	6295	Heron James C, t.....7 and 8 s Central ave..	1200

FOURTH WARD.

Amount
Assessed.

	No. on List.	No. on Roll.	Jurors.	Amount Assessed.
1000	509	6298	j Henderson A J G, t.....7 and 6 s Central ave..	1500
500	510	6303	j Hartfield James, t...3 s Central ave and e Waterloo..	1100
1000	511	6317	Hardy Russell, f.....7 e Waterloo..	5600
1000	512	6325	j Harwood Jabez, f.7 e Waterloo and 3 n Princess ave..	2600
1500	513	6357	Hiscox, G. T, f.....5 s Central ave..	500
500				
2000				
2000				
700				
1000				
2600				
2800				
500				
500	514	5967	Irvine Richard, f.....8 n Dufferin ave..	2000
500	515	5968	Irvine Richard, f.....8 n Dufferin ave...	800
450	516	6009	j Irvine William, t.....3 n Dufferin ave..	1050
450	517	6322	j Ivey John D, t.....4 e Waterloo .	2500
700				
400				
700				
1000				
400				
2000				
400	518	5998	Johnson John, t.....73 n Dufferin..	400
1800	519	6004	j Jones Charles 'A, f.....71 n Dufferin..	2500
900	520	6073	Joanes William, f.....70 s Princess ave..	1600
1500	521	6082	Jones John, f.....11 s Princess ave..	400
1200	522	6093	Jones John, f.....11, 10 s Princess ave..	400



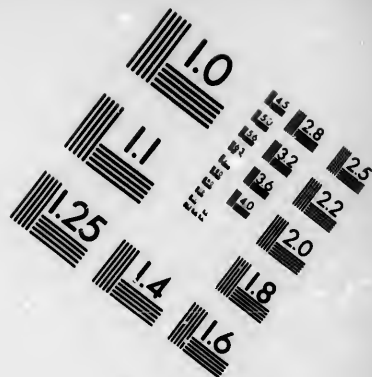
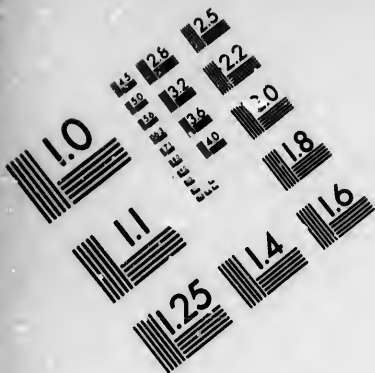

**IMAGE EVALUATION
TEST TARGET (MT-3)**

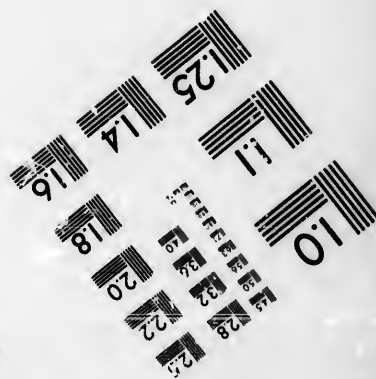
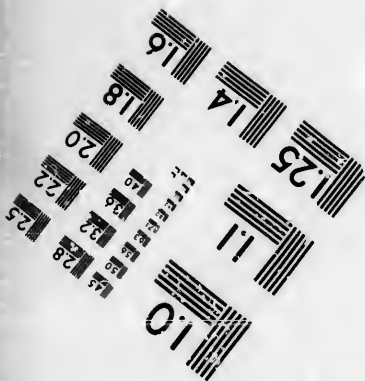
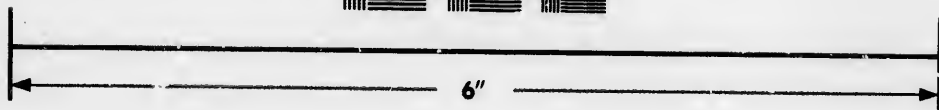
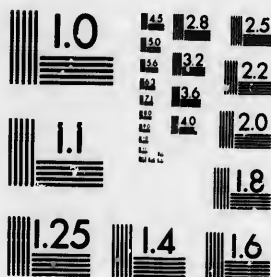

**Photographic
Sciences
Corporation**

23 WEST MAIN STREET
WEBSTER, N.Y. 14580
(716) 872-4503

0
1.5 2.8
1.8 3.2
2.2 3.6
2.5 4.0
3.0
5

10
1.5
5

No. on List.	No. on Roll.	Jurors.	Amount Assessed
523	6084	Jones Thomas, f.....10 s Princess ave..	400
524	6101	Johnson Thomas, f.....2, 1 s Princess ave..	1800
525	6144	Jackson Sydney, f i.....53 n and e Palace..	2400
526	6153	j Judd Thomas, t.....50 e Palace..	600
527	6191	j Jayne Miles, f... ..38 e Maitland..	900
528	6224	j Jeffery Henry, f... ..25 w Maitland e Cartwright..	800
529	6226	Jacobs Abraham, t... ..24 w Maitland e Cartwright..	400
530	6257	j Johnson Arthur T H, t i.....16 n Princess ave..	2100
531	6279	j Jackson Wesley R, t i.....9 n Waverley..	700
532	6287	Johnston Joseph D, f.....2 w Colborne..	1200
533	6323	Jackson Wm H, t.....4 e Waterloo..	2500
534	6355	Joyce Miles, t R C..4, 5, 3 s Central ave e William..	400
535	5985	j Kidner John, t i.....72 e Cartwright..	1400
536	6044	j Knight Thomas A, f.....12 s Princess ave..	900
537	6196	Kennedy Charles, f.....34 e Maitland..	900
538	6222	j Keene Henry B, f.....26 w Maitland e Cartwright..	800
539	6234	Kayes James M, f.....22 w Maitland w Cartwright..	500
540	6236	j Kerr Dawson, t i...19, 22 w Maitland e Cartwright..	1100
541	6249	Knott William t.....5, 4, 3 e William..	400

No. on List.	No. on Roll.
542	595
543	595
544	601
545	602
546	603
547	604
548	615
549	617
550	618
551	621
552	631
553	632
554	633
595	5
556	5
557	5
558	5
559	6
560	6

FOURTH WARD.

Amount Assessed	No. on List.	No. on Roll.	Jurors.	Amount Assessed.
400	542	5951	Laing, John B f. .5 n Dufferin ave and e Wellington..	2400
1800	543	5952	Laing, John B, f. .6 n Dufferin ave and e Wellington..	2400
2400	544	6012	j Lindsay Wm H, t i1 n Dufferin ave..	1300
600	545	6020	j Laing George, t.17 n Dufferin ave..	4000
900	546	6030	j Lambe William, f.....18 n Dufferin ave..	1000
800	547	6045	Laing J B, f.....7 s Princess ave..	900
400	548	6136	Leadbeater Geo, f.. .58 n Princess ave and w William..	1300
2100	549	6176	j Lucas James, t.....44 s Central ave..	600
700	550	6185	j Lally Michael, f R C.....42 s Central ave..	600
1200	551	6227	Lough George, t R C ...24 w Maitland e Cartwright..	400
2500	552	6308	j Lind Wm, t.....8 e Waterloo..	4200
400	553	6328	Love Francis, f.....2, 1 n Princess ave..	2000
	554	6329	Lee, f.....8 n Princess ave..	500
1400	595	5948	Masuret Moses, f R C2 n Dufferin ave and e William	7500
900	556	5958	Mutchmore John, t.....6 n Dufferin ave..	2500
900	557	5959	Matthews Richard F, f.....7 n Dufferin ave..	800
800	558	5992	j Murray John, t R C..74 n Dufferin ave..	500
500	559	6030	Munroe Christopher, t17 n Dufferin ave..	800
1100	560	6039	j Marshall Henry, f i14, 13 n Dufferin ave..	2000

FOURTH WARD.

No. on List.	No. on Roll.	Jurors.	Amount Assessed.
561	6038	Miller Joseph C, f.....14, 13 n Dufferin ave..	900
562	6017	j Matthewson Geo, f.....16 n Dufferin ave..	1800
563	6050	j Marshall Geo, t.....7 s Princess ave..	2000
564	6063	j Mortimore George, t.....63 s Princess ave..	1500
565	6071	j Mitchell John, f i.....70 s Princess ave..	1100
566	6072	Mitchell John, f.....70 s Princess ave..	1000
567	6081	Murray Charles, f....12 s Princess ave and e William..	2800
568	6088	j Mills John, f.....21 s Princess ave..	1500
569	6095	j Morrison Donald, f i..29 s Princess ave and w William	3000
570	6118	j Medhurst George, f.....2 n Princess ave..	800
571	6127	j Mungale Thos, t.....1 n Princess ave and e William..	800
572	6136	Murphy Thos, t R C..58 Princess ave and w William..	400
573	6167	Magee Wm, f....60, 61 w William and Central ave..	1000
574	6187	Morrison John, f.....39, 40 n Princess ave..	3000
575	6190	Morrison Wm, f.....39, 40 n Princess ave..	6000
576	6190	Meredith Thos G, t....39, 40 n Princess ave..	3000
577	6195	j Marshall Thomas, t R C.....35 e Maitland..	900
578	6203	Mulloney Mrs, f R C..33 e Maitland and Central ave..	1300
579	6209	Martin Shadrick, f.....31 w Maitland..	400
580	6214	Mills David, t.....28 w Maitland..	500
581	6229	Moule Mrs John, t..23 w Maitland and e Cartwright..	800
582	6230	Miller John, t.....23 w Maitland and e Cartwright..	400
583	6244	j Murphy Daniel, f R C.....17, 18 w Cartwright..	600
584	6246	Mitchell John, f.....17 w Cartwright..	1350
585	2665	j Murray Peter, t.....13 e Colborne..	900
586	2696	Morgan Walter, f.....8 a Central ave..	1400
587	6305	j Macbeth Geo M, t.....2 e Waterloo..	5000
588	6306	j Masuret Moses, t R C.....1 e Waterloo..	5000

No. on List.	No. on Roll.
589	6311
590	6315
591	6317
592	6340
593	6343
594	5954
595	5957
596	5964
597	5983
598	5983
599	6000
600	6000
601	6000
602	6000
603	6000
604	6000
605	6000
606	6111

FOURTH WARD.

33

Amount assessed.	No. on List.	No. on Roll.	Jurors.		Amount Assessed
900	589	6311	j	Macfie John, t i.....317 w Waterloo..	900
1800	590	6315		Munce Samuel, t..309 w Waterloo and s Central ave..	1200
2000	591	6317		Macbeth John, t.....7 e Waterloo..	2800
1500	592	6340		Mulrooney Mat, f R.C.....24 n Hope..	700
1100	593	6343	j	Mills James, t23 n Hope..	700
1000					
2800					
1500					
3000					
300					
800					
400					
1000					
3000					
6000	594	5954		McConnell, Geo G, f13, 14 n Dufferin ave..	2000
3000	595	5957		McMillan Helen, t.....6 n Dufferin ave..	2500
900	596	5965		McLean Mary Ann, f.....8 n Dufferin ave ..	700
1300	597	5982		McMahon Adam, t.....25 n Dufferin ave and w Cartwright	1000
400					
500	598	5985		McDermott Catharine, f R.C..72 n Dufferin ave and w Cartwright	3400
800	599	6001	j	McLaren Hugh, f.....72 n Dufferin ave..	800
400	600	6008	j	McNaughton James, f.....3 n Dufferin ave..	950
600	601	6056	j	McClary Charles, t i.....9 s Princess ave..	1800
1350	602	6063	j	McBride Alex, f... ..64, 63 s Princess ave..	7000
900	603	6069		McLeod Thos, f..71 s Princess ave and e Cartwright..	1000
1400	604	6076		McEwen James, f... ..7, 6 s Princess ave..	1450
5000	605	6087	j	McIlvain John D, t i. 12 s Princess ave, e William..	4300
5000	606	6133		McFarlane Wm, t3 n Princess and e William..	500

FOURTH WARD.

No. on List.	No. on Roll.	Jurors.	Amount Assessed.
607	6149	McKeon John, t..... n Princess and e Palace...	400
608	6171	McClaren Mary, f.....46 s Central ave..	500
609	6203	McKenna Harry, t....33 w Maitland s Central ave..	400
610	6212	McMillan Archibald, f.....31, 30 w Maitland..	2400
611	6213	McMillan Malcolm, f29 w Maitland .	1100
612	6217	McBeth Ann, f.27 w Maitland..	7500
613	6218	McBeth Thomas T, f27 w Maitland..	1500
614	2619	McEwen Mrs, f.....26 w Maitland, e Cartwright..	1800
615	2621	j McEwen John, t i.....26 w Maitland, e Cartwright..	1000
616	6242	McCracken John, t.....18 w Cartwright..	600
617	6251	j McKenzie Donald, f.....16 n Princess ave..	1550
618	6254	McKenzie Donald, f.16 n Princess ave..	4840
619	6273	j McCann Patrick. t i R C..... 18, 19 w Colborne..	1000
620	6287	j McCormick John, t R C.2 w Colborne..	600
621	6325	j McIntire Hugh, t..... 3 n Princess ave..	1400
622	6344	McLean Annie, t.....22 n Hope..	700
623	6348	McLaughlin John, f.4, 3 e William .	600
624	6351	j McKinna David, f R C..5, 4, 3 e William and s Central	700

No. on List.	No. on Roll.
625	5984
626	5996
627	6043
628	6088
629	6089
630	6126
631	6196
632	6241
633	6321

634	611
635	620
636	621
637	631

FOURTH WARD.

35

Amount assessed.	No. on List.	No. on Roll.	Jurors.	Amount Assessed
400	625	5984	Nicol William B, t i 72 e Cartwright..	1700
500	626	5996	Norman John, t 74 w Maitland..	400
400	627	6043	Nicol Mary, f R C 14-13 n Dufferin ave..	650
2400	628	6088	Nicol Walter, f 21 s Princess ave..	3000
1100	629	6089	j Nicol Walter, f 21 s Princess ave..	1500
7500	630	6126	Nightingale, t 1-2 n Princess ave..	400
1500	631	6196	j Neil Richard, t 34 e Maitland..	900
1800	632	6241	Nash John W, f 19 w Cartwright..	900
1000	653	6321	Noble William, f 5 e Waterloo..	2100
600				
1550				
4840				
1000				
600				
1400				
700				
600				
700				
	634	6138	Owen Wade, f i 55-56 n Princess Ave w William..	2800
	635	6201	O'Connor John, t R C 33 e Maitland Central ave..	600
	636	6248	O'Dwyer Steven, f R C 17 w Cartwright..	700
	637	6323	O'Lone Mary L, f R C 4 e Waterloo..	5000

FOURTH WARD.

No. on List.	No. on Roll.	Jurors.	Amount Assessed.
638	5999	Peel Thomas, f 74-73 n Dufferin ave..	3400
639	6010	j Parsons William, t i 1 n Dufferin ave..	2000
640	6015	Packham Richard, t i 15 n Dufferin ave..	500
641	6016	j Plant Henry, t i 15 n Dufferin ave..	1000
642	6027	Pickering Letitia f 31 n Dufferin ave..	4500
643	6067	j Purdom Thomas, f i . 68 s Princess ave w Cartwright..	2200
644	6125	Pope William, t i 1-2 n Princess ave..	850
645	6129	j Plant Francis J, t 2-1 n Princess ave e William..	700
646	6132	Payne Wm, f 3 n Princess ave e William..	500
647	6137	j Pratt Edward, f 57 n Princess ave w William..	2200
648	6149	Pratt Edward, f 52 n Princess ave e Palace..	1800
649	6155	j Parkhouse Wm G H, f 50 e Palace..	600
650	6194	Proctor John, f 36 e Maitland..	2500
651	6204	Pember Henry, t 32 w Maitland..	400
652	6228	Pring Amos, t 23 w Maitland and e Cartwright..	400
653	6313	Portwood Mrs, f . . 317-313 w Waterloo s Central ave..	1800
654	6345	j Pring John, t 22 n Hope..	700
655	6346	j Payne John, t 21 n Hope..	900
656	6347	j Piper John, t i 21 n Hope..	1000
657 _A	6262	Quinn Patrick, f R C 14 e Colborne..	1600

No. on List.	No. on Roll.
658	5958
659	5968
660	5970
661	6002
662	6006
663	6011
664	6024
665	6031
666	6037
667	6049
668	6122
669	6157
670	6158
671	6163
672	6163
673	6163
674	6171
675	6171
676	6171
677	6211
678	6211
679	6211
680	6211
681	6211
682	6211
683	6211
684	6211
685	6211

FOURTH WARD.

37

Amount Assessed.	No. on List.	No. on Roll.	Jurors.	Address	Amount Assessed.
3400	658	5958		Renwick Wm T, f.....6 n Dufferin ave..	7050
2000	659	5968		Ryckard Sylvester, t.....8 n Dufferin ave..	800
500	660	5970	j	Robertson Joseph, t i.....9 n Dufferin ave..	1700
1000	661	6002		Rudd William, t.....72 n Dufferin ave..	500
4500	662	6006	j	Ryan Henry, t i.....5, 4 n Dufferin ave..	1000
2200	663	6011	j	Rowland Malcolm H, t.....1 n Dufferin ave..	1000
850	664	6024		Russell, John, f.....34 n Dufferin ave..	1700
700	665	6031	j	Russell Geo W, t i.....17 n Dufferin ave..	1000
500	666	6037	j	Richards Obadiah, t.....14 n Dufferin ave..	1200
2200	667	6049		Renwick Wm T, f.....6 s Princess ave..	2640
1600	668	6122		Robinson James, f.....1, 2 n Princess ave..	500
600	669	6157		Robson William, t.....49 e Palace..	400
2500	670	6159		Ratcliff Mrs, f.....48 e Palace..	450
400	671	6163		Roberts Henry A, f.....48 e Palace..	500
400	672	6165		Russell Samuel, t.....48 e Palace..	400
1800	673	6168		Roberts Frederick, t.....47 w Palace s Centre..	500
700	674	6172		Russell Alexander, t.....46 w Palace s Centre..	400
900	675	6175	j	Robinson John O, t.....45 s Centre..	900
1000	676	6194		Reid Robert, t.....36 e Maitland..	2500
	677	6207		Reed Charles, f.....32 w Maitland..	650
	678	6232		Rankin Joseph, t.....32 w Maitland e Cartwright..	700
	679	6241		Robinson James, f.....18 w Cartwright..	600
	680	6247		Robinson James, f.....17 w Cartwright..	500
	681	6261		Russell Jane, f.....15 e Colborne..	750
	682	6265		Robinson James, f.....13 e Colborne..	900
	683	6274	j	Russell James, t.....19 w Colborne..	800
1600	684	6285	j	Rumball Frederick G, t i.....1 w Colborne..	1500
	685	6290		Ralph Richard, t.....3 s Central ave..	900

FOURTH WARD.

No. on List.	No. on Roll.	Jurors.	Amount Assessed
686	6336	Ross John, f i 17-16 w Colborne..	1200
687	6337	Robb Margaret, f 26 n Hope..	600
688	6340	Rudd Charles W, f 24 n Hope..	700
689	6353	Reed Henry S, t 4, 5, 3 s Central ave. and e William..	700
690	5962	j Shepherd Henry, t..... 7 n Dufferin ave...	900
691	5963	j Smith Peter, t i 7 n Dufferin ave .	1300
692	5964	j Smith Jas D, f i 7 n Dufferin ave..	3000
693	5970	Smith James, f..... 9 n Dufferin ave..	1500
694	5974	j Scanlan Michael, f R C 10 n Dufferin ave and w Colborne	1000
695	5982	Sutherland Daniel F, f.. 25 n Dufferin ave, w Cartwright	1000
696	5988	Smith James, f i 74 e Cartwright..	1700
697	6009	Salter Henry L, f..... 3 n Dufferin ave..	1950
698	6023	Smibert Alex, f..... 36, 35 n Dufferin ave..	3900
699	6035	j Smith Henry T, f..... 15 n Dufferin ave..	850
700	6041	Smithson James, t.. 14, 13 n Dufferin ave and Adelaide	400
701	6048	Spittal Robert, f..... 8 s Princess ave..	900
702	6059	Screaton Charles, f 10 s Princess ave..	1800
703	6061	Screaton Samuel, f i..... 10 s Princess ave..	4100
704	6098	Salter Ann, t 1, 2 s Princess ave..	1600

No. on List.	No. on Roll.	Jurors.
705	6099	j
706	6106	j
707	6108	j
708	6111	
709	6122	
710	6130	j
711	6133	
712	6143	
713	6164	
714	6173	
715	6184	
716	6189	
717	6205	
718	6208	
719	6215	
720	6229	
721	6259	
722	6275	
723	6277	
724	6283	
725	6286	
726	6314	
727	6327	
728	6331	
729	6339	

FOURTH WARD.

39

Amount assessed	No. on List.	No. on Roll.	Jurors.	Name and Address	Amount Assessed.
1200	705	6099	j	Samuel Matthew, t 1, 2 s Princess ave..	700
600	706	6106	j	Smith Henry T, t 7 s Princess ave..	600
700	707	6108	j	Smith Robert A, f 8 s Princess ave..	1000
700	708	6111		Smith Robert A, f 10, 11 s Princess ave..	900
	709	6122		Smith Patrick, t R C 1, 2 n Princess ave..	500
	710	6130	j	Scollick Jonathan, f. 2 n Princess ave and e William..	700
	711	6133		Scarrow Wm, f. 3 n Princess ave and e William..	700
	712	6143		Smith Malcolm, t 53 n Princess ave and e Palace..	500
	713	6164		Syme James L, f 48 e Palace..	400
	714	6173	j	Stoneman Henry, f 46 s Central ave..	800
	715	6184		Slater Samuel, f 43, 42 s Central ave..	1500
	716	6189	j	Smylie Robert, t 39, 40 n Princess ave..	3000
	717	6205		Slater Samuel, f 32 e Maitland..	600
900	718	6208		Slater Samuel, f 32 e Maitland..	600
1300	719	6215		Smith Archibald, t 28 e Maitland..	500
3000	720	6229		Saunders Stephen, f. 24, 23 w Maitland and e Cartwright	2400
1500	721	6259		Screaton Samuel, f 15 e Colborne..	1400
1000	722	6275	j	Street George A, t i 19, 30 w Colborne..	900
1000	723	6277		Smith Mary, t 20 w Colborne..	800
1700	724	6283		Sutherland Mrs E, f 11, 12 n Waverly .	500
1250	725	6286		Sipple, t 2 w Colborne..	600
3900	726	6314		Spittal Robert, t. 311 w Waterloo and e Central ave..	2500
850	727	6327	j	Struthers Robert C, t 2, 1 n Princess ave..	5000
400	728	6331	j	Stevens Joseph B, t 2, 3 n Princess ave..	1000
900	729	6339		Smith Nelson, t i 25 n Hope..	800
1800					
4100					
1600					

FOURTH WARD.

No. on List.	No. on Roll	Jurors.	Amount Assessed.
730	6007	Tambling George, f 5,4 n Dufferin ave. 3 e Maitland..	2650
731	6026	j Tackaberry W, f.....32 n Dufferin ave..	2000
732	6037.	Tennent D H, f.....14 n Dufferin ave..	1200
733	6061	Turner, t i.....10 s Princess ave	2300
734	6069	j Talbot Henry O, t..71 s Princess ave. e Cartwright..	1000
735	6072	j Tanton James, t.....70 s Princess ave..	1000
736	6085	Taylor William, f.....18-19 s Princess ave. e Salter..	900
737	6090	Taylor William, f.....22 s Princess ave..	500
738	6121	Tambling Thomas, f.....1-2 n Princess ave	700
739	6166	Teale Christopher, t.....47 w Palace	600
740	6186	j Towe Edward, f.....41 s Central ave..	2600
741	6211	j Turner John, t.....30-31 w Maitland..	700
742	6256	j Trebilcock William, f.....16 n Princess ave	1600
743	6258	Trebilcock William, f.....16 n Princess ave..	1600
744	6318	j Trafford William, t.....6 e Waterloo..	1300
745	6321	j Throope Benjamin, t i.....5 e Waterloo..	2300
746	6134	j Upshall William G, f..59 n Princess ave w William..	700

No. on List. No. on Roll. Ju

747 5971

748 5972

749 6070

750 6112

751 6116

4-751 0

752 6002

753 6022

754 6052

755 6072

756 6112

757 6152

758 6192

759 6232

760 6272

761 6312

762 6352

763 6392

764 6432

765 6472

FOURTH WARD.

Amount Assessed.	No. on List.	No. on Roll.	Jurors.		Amount Assessed
2650	747	5971		Vining Wilbur R, f R C 9 n Dufferin ave . .	1800
2000	748	5972		Vining James B, f R C 9 n Dufferin ave . .	2800
1200	749	6070	j	Vaines Job, f . . 70 s Princess ave and e Cartwright . .	800
2300	750	6112		Vining Joshua M, f . 1-2 n Princess ave and Adelaide . .	400
1000	751	6116	j	Vining Joshua M, f 4 n Princess ave . .	1200
1000	<i>751 Verinder Carl. F. 59 Queen's Ave</i>				
900					
500					
700					
600					
2600					
700					
1600					
1300	752	6002		Wright John, f R C 72 n Dufferin ave . .	500
2300	753	6020		Williams R S, f 17 n Dufferin ave . .	4000
	754	6052		Wright James, f 7 s Princess ave . .	1000
	755	6077		Williams Hugh, f 8 s Princess ave . .	420
	756	6117	j	Wilkinson William, f 3 n Princess ave . .	600
	757	6128	j	Wiles James, f 1 n Princess ave and e William . .	550
	758	6132		Wanderdick Ed, t . . 3 n Princess ave and e William . .	500
	759	6142		Woodburn Thos, f i 4 n Princess ave e Palace . .	1400
	760	6169		Walsh Thomas, t R C 47 s Central ave . .	500
	761	6178		Walsh Charlotte, t 44 s Central ave . .	600
	762	6225		Wright John J, t 24 w Maitland . .	400
700	763	6271		Wallace Charles, f . . 10 e Colborne 21 w Cartwright . .	2325
	764	6274		Williams John, f 18-19 w Colborne . .	2400
	765	6277		Williams John, f 20 w Colborne . .	1600

FOURTH WARD.

No. on List.	No. on Jurors. Roll.		Amount Assessed.
766	6281	Williams John, f	9 n Waverly.. 2400
767	6295	Williams John, f	7-8 s Central ave.. 3600
768	6312	Wilson Ninan, t.	315 w Waterloo.. 800
769	6334	Williams John, f ..	2-3-1 n Princess ave w Colborne.. 7200
770	6347	Williams John, f ...	22-21 n Hope.. 3200

771	6042	Yerex Andrew H, f.	14-13 n Dufferin and Adelaide.. 800
-----	------	--------------------	-------------------------------------

F

No. on List.	No. on Ro.
772	836
773	640
774	641
775	642
776	62
777	65
778	65
779	65
780	66
781	66
782	67
783	67
784	67
785	6
786	6
787	6
788	6
789	7

Amount
Assessed.
2400
3600
800
7200
3200

FOURTH WARD.

THIRD SUB-DIVISION.

No. on List.	No. on Roll.	Jurors.	Amount Assessed
772	3393	Armour, t.....4 Adelaide..	650
773	6409	Ardell Leonard, f..16, 15 Adelaide and 14 s Oxford..	2000
774	6416	Ashwell Daniel, f.....6 e William..	500
775	6421	j Ashwell Daniel, f.....1 e William..	1000
776	6275	Alexander, Geo, t.....9 w William and Central ave..	500
777	6505	Armitage Amos, f.....15 w William..	650
778	6512	Adams Aifred, f.....44 e Miles..	500
779	6562	Archer James, f.....3, 4 e Maitland..	600
780	6642	Albertstadt, Fred'k M, t.....12 s Queen..	400
781	6653	Adams Robert, f i.....6 n Queen..	850
782	6746	j Archer Robert, t.....3 s Oxford..	700
783	6760	j Atkinson Joseph, t.....16 n Piccadilly..	2000
784	6762	j Anthistle Wm, f..1 to 6 e Wellington and s Cromwell	1700
785	6868	Anthistle Mary, f..10, 11, 12 to 1, 2, 3 w Waterloo..and s Cheapside..	1300
786	6873	Anthistle William, t..1 to 10 s Cheapside e Wellingt'n.	760
787	6958	j Aitkin William, t.....25 e William..	600
788	6958	Aitkin John, f.....25 e William..	600
789	7073	Atkinson George, f.....45, 46 e Colborne..	1200

800

FOURTH WARD.

No. on List.	No. on Roll.	Jurors.	Amount Assessed.
790	6369	Buckle W D, f.....	3 Adelaide.. 1000
791	6370	j Bush John, t.....	6, 7 Adelaide.. 600
792	6375	Buckle W D, f.....	6, 7 Adelaide.. 1300
793	6381	Berry Mary Jane, t.....	10 s Pall Mall.. 400
794	6400	Buckle W D, f.....	14 Adelaide.. 500
795	6440	Buckle W D, f.....	4, 5 n Pall Mall.. 400
796	6454	Black Thomas, t.....	10 s Pall Mall.. 500
797	6455	Brown Arthur, t.....	10 s Pall Mall.. 500
798	6479	Ballantyne James, t.....	10 s Pall Mall.. 500
799	6480	j Burr James, f.....	10 s Pall Mall.. 950
800	6487	Brunstead Henry, t, R C.....	11, 12 n Pall Mall.. 800
801	6504	Barrett Patrick, f, R C.....	15 n William.. 400
802	6513	Barrell Edward, f.....	38 e Miles.. 400
803	6514	Burr Alexander, f.....	34 e Miles.. 400
804	6517	Brennan Patrick, t R C.....	16 e Miles.. 400
805	6522	Boss Mary, t.....	33 w Miles.. 400
806	6524	Belton James H, f.....	35 w Miles.. 800
807	6525	Belton Wm H, f.....	37 w Miles.. 400
808	6526	Buckle William D, f.....	14, 15 w Miles.. 600
809	6526	j Brunstead John, t, R C.....	15 w Miles.. 600
810	6530	Buckle Wm D, f.....	9 s Piccadilly.. 400
811	6553	Buckle Wm D, f.....	25, 24 w William.. 700
812	6563	Buckle Wm D, f.....	5 e Maitland.. 400
813	6571	Bullard Wm, f.....	9, 10 s Pall Mall.. 500
814	6595	Bartley John, f R C.....	8 e Maitland.. 900
815	6597	Bartley John, f R C.....	8 e Maitland.. 700
816	6609	j Bock Herman P, f i.....	7 n Central ave. 1000

No. on List.

No. on Roll.

817 6601

818 6610

819 6636

820 6655

821 6665

822 6735

823 6735

824 6735

825 6735

826 6735

827 6735

828 6735

829 6735

830 6735

831 6735

832 6735

833 6735

834 6735

835 6735

836

837

838

839

840

841

842

FOURTH WARD.

145

Amount Assessed.	No. on List.	No. on Roll.	Jurors.	Amount Assessed.
1000	817	6601	j Bishop Francis, t i.....	6 n Central ave.. 900
600	818	6610	Becket Crawford, t, R C.....	3 n Central ave and e Colborne..... 800
1300	819	6636	j Burton Harry, f.....	27, 28 s Queen.. 700
400	820	6659	Brown John W, t.....	24 n Queen.. 400
500	821	6661	j Boyd John, f.....	23 e Colborne.. 1100
400	822	6731	j Bissell Henry E, f.....	16 n Piccadilly.. 1400
500	823	6732	Bissell Mary, f.....	16 n Piccadilly.. 1500
500	824	6736	j Bilton Thomas, f.....	16 n Piccadilly and w Waterloo.. 1200
500	825	6776	j Brock Joshua, t.....	19 n Oxford and w Colborne.. 800
950	826	6782	Beverley Jane, f.....	23, 24, 25 n St. James.. 900
800	827	6784	Brown Mrs, f.....	23, 24, 25 n St. James.. 500
400	828	6785	Beverley Jane, f.....	23, 24, 25 n St. James.. 500
400	829	6789	Brown Robert, t.....	26 w Colborne.. 400
400	830	6801	Bowman George, f.....	32 w Colborne.. 400
400	831	6808	j Bibbings Adolphus, t.....	18, 19 e Waterloo.. 900
400	832	6813	j Burnett John, f.....	22, 21 e Waterloo.. 3200
800	833	6820	Baker Mrs Eliza, f.....	23 n St. James.. 1200
400	834	6855	Ballaby Arthur, t R C.....	34 e Waterloo.. 750
600	835	6857	Brennan John, t R C.....	1 w Waterloo.. 400
600	836	6879	Brennan Thomas, f R C.....	40 w Waterloo.. 400
400	837	6896	Brett George, f.....	38, 39 e Waterloo.. 600
700	838	6900	Byrne Patrick, f R C.....	11, 12 w Grafton.. 400
400	839	6968	Buckle W D, f.....	21 Adelaide.. 400
500	840	6984	Buckle W D, f.....	19, 20, 21 e William and Oxford.. 532
900	841	7022	Bugler Jane, f.....	34 e Colborne.. 500
700	842	7027	Barry Thomas, f.....	30 e Colborne.. 500

FOURTH WARD.

No. on List.	No. on Roll.	Jurors.	Amount Assessed
843	7068	j Beaumont William, f.....38, 39 e Colborne..	1200
844	7128	Burnett John, f.....2 and 21 e Maitland..	750
845	6371	Crispin William, f.....6-7 Adelaide..	500
846	6378	Cowan Edward, f R C.. ..10 Adelaide..	700
847	6382	Coote John, f.....10 s Pall Mall..	400
848	6415	Clare Samuel, f.. ..7 e William..	500
849	6423	Chapman Samuel, t.....27 n Piccadilly..	400
850	6423	Cook John, f.....27 n Piccadilly..	400
851	6432	Crawford Samuel, f...15 s Piccadilly and e William..	1200
852	6468	Crispin William, f....6 Central ave. and w William..	400
853	6482	Clarke Mary, t.....10 s Pall Mall..	400
854	6500	Charlton Samuel, f.....14 w William..	550
855	6509	Campbell Donald, f.....54 e Miles...	450
856	6522	Cushman Robert, t.....29 w Miles .	400
857	6529	Connell John, f.....10 s Piccadilly .	400
858	6539	Coughlin Joseph, f.....2 e Maitland ..	700
859	6547	Crosby Alexander, f.....11 n Pall Mall..	1000
860	6600	j Cathro Thomas, f... ..7 e Maitland..	1000
861	6601	Cathro James, f.....7 e Maitland..	700

No. on List.	No. on Roll.
862	6602
863	6613
864	6611
865	6630
866	6634
867	6644
868	6647
869	6650
870	6667
871	6671
872	6673
873	6674
874	6685
875	6694
876	669
877	669
878	669
879	669
880	670
881	670
882	668
883	67
884	67
885	67
886	67
887	67
888	68
889	68

FOURTH WARD.

47

Amount Assessed	No. on List.	No. on Roll.	Jurors.	Amount Assessed.
1200	862	6602	Chapman John, t 6 n Central ave . .	500
750	863	6613	Cole William, t 1 n Central ave and e Colborne . .	900
	864	6611	Chapman Walter, t 2 n Central ave and e Colborne . .	500
	865	6630	Cumberlidge Mrs, f 39 n Pall Mall . .	800
	866	6634	Crowsbie John, f 25 s Queen and Colborne . .	600
	867	6644	Coughlin John C, f 12 s Queen . .	1500
	868	6647	Crawford Samuel, f 10-11 w Maitland . .	600
	869	6650	Callaghan Andrew, f R C 14-15 w Maitland . .	450
	870	6667	Conrow Daniel, f R C 4-5 e Colborne . .	600
	871	6671	j Cooper Neil, f 1 n Piccadilly . .	750
	872	6673	Christopher Henry, f 1 n Piccadilly . .	400
500	873	6676	Campbell Frank, f 6, 7, 8 s Oxford . .	450
700	874	6682	Coles Robert, t 17 s Oxford . .	500
400	875	6690	Christie John, f 14-15 w Colborne . .	2200
500	876	6691	Cox George, f 16-17 w Colborne . .	2500
400	877	6692	Cox George, f 17 e Waterloo . .	4200
400	878	6696	Christie John, f i 15-14 e Waterloo . .	7800
1200	879	6699	Carling John, f 14, 13, 12, 11 e Waterloo . .	20000
400	880	6701	Crawford Hannah, f 10 e Waterloo . .	900
400	881	6704	Crawford Hannah, f 10 s Pall Mall . .	500
550	882	6687	Chapman Wm H, t 13 w Colborne . .	500
450	883	6726	j Cathro William, t i 14-15 w Waterloo . .	4500
400	884	6734	j Carroll Peter R, t i 16 n Piccadilly . .	950
400	885	6748	Cox George, f 3, 2, 1 s Oxford . .	2100
700	886	6761	Checkley Francis t, t i 16 n Piccadilly . .	3000
1000	887	6776	Christie John, f 19 n Oxford and Colborne . .	1500
1000	888	6829	j Carter David, f 29-28 n Grosvenor . .	1000
700	889	6834	Crummey Patrick, f R C 31 e Waterloo . .	1600

FOURTH WARD.

No. on List.	No. on Roll	Jurors.	Amount Assessed.
890	6897	Cahill Margaret, f R C 8 and 16 w Grafton..	400
891	6927	Campbell Duncan, f 14 to 27 Regent w Grafton..	700
892	6946	Christie John, f 35 e William..	400
893	6953	Carling John, f 28 to 33 e William and Adelaide..	2000
894	6956	Clare James, t 26 e William..	400
895	7001	Carter Robert, f 29 w William..	500
896	7004	Connelly Mary, f 31 w William..	500
897	7026	Christie John, f 32 e Colborne..	650
898	7066	Connell John, t R C 9, 10, 11, 12 n St James	800
899	7085	Cronyn Benjamin, f 30 to 37 w Thornton..	875
900	7094	Cronyn Benjamin, f 20 to 28 e Thornton..	1125
901	7101	Cronyn Benjamin, f 13 to 16 w Maitland..	800
902	7107	Glancy Ellen, f 9 n Oxford..	450
903	7114	Corcoran Robert, t R C 32 e Maitland..	600
904	7114	Coleman Fanny, f 32 e Maitland..	600
905	7117	Carter David, f 28-29 e Maitland..	1000
906	7127	Coughy Henry, t 23-24 e Maitland..	500

No. on List.	No. on Roll
907	6361
908	6381
909	6391
910	6391
911	6411
912	6411
913	6411
914	6411
915	6411
916	6411
917	6411
918	6411
919	6411
920	6411
921	6411
922	6411
923	6411
924	6411
925	6411
926	6411
927	6411
928	6411
929	6411
930	6411
931	6411
932	6411
933	6411
934	6411

FOURTH WARD.

Amount Assessed.	No. on List.	No. on Roll.	Jurors.	Amount Assessed.
400	907	6368	j Dowell Arthur, f i3 Adelaide...	1100
700	908	6386	Diplock William, f.....lot A Adelaide..	500
400	909	6395	Dayton Archibald, f.....4 Adelaide..	800
2000	910	6399	Dowell Frederick, f.....14 Adelaide .	500
400	911	6429	j Dodd Thomas, f.....15 s Piccadilly and e William	700
500	912	6436	j Drew Alfred, f.....15 s Piccadilly and e William..	600
500	913	6463	Delaney Michael, f.....6 e William and Central ave..	950
650	914	6475	Dewan James, f R C...9 w William and Central ave..	500
800	915	6476	Dean Wm H, t.....9 w William and Central ave..	600
875	916	6483	Dempsey Jeremiah, t.....10 s Pall Mall..	400
1125	917	6485	Dawson David, f.....11, 12 n Pall Mall..	600
800	918	6502	Dickens Rowland, f.....15 w William..	900
450	919	6503	Devoy William, t.....15 w William..	500
600	920	6503½	Devoy John, t.....15 w William... 450	
600	921	6506	j Drader Joseph, t.....15 w William..	800
1000	922	6531	Dicker Edward, t.....23 w Miles..	400
500	923	6548	De Jean James, f.....11 n Pall Mall..	1000
	924	6564	Dearness John, f i6, 7 e Maitland..	3000
	925	6604	Dowling Susannah, t.....9 n Central ave..	900
	926	6605	j Donaldson Wm, t.....9 n Central ave ..	900
	927	6606	j Donaldson Peter, f.....8 n Central ave..	800
	928	6609	j Donohue David, t R C...3 n Central ave and e Colborne	600
	929	6646	Daly Mary, t R C... ..12 s Queen..	500
	930	6665	Drury Jane, f1 e Colborne..	1600
	931	6685	Delemas Lewis, t i... ..13 w Colborne..	500
	932	6707	Dyson Sarah Ann, t8 e Waterloo..	1000
	933	6711	j Daly Patrick, f R C... ..6, 7 e Waterloo..	1200
	934	6740	j Douglass John W, t...9 n Piccadilly and w Waterloo..	800

FOURTH WARD.

No. on List.	No. on Roll.	No. on Jurors.	Amount Assessed.
935	6740	Dalton William, f R C..9 n Piccadilly and w Waterloo.	800
936	6743	j Drieffler Conrad L, f i..6 n Piccadilly and w Waterloo.	2400
937	6752	Douglass Hugh, f.....7 s Oxford...	1300
938	6786	Dawson Joseph, f.....23, 24, 25 n St. James..	600
939	6809	Dunkley Joseph, t.....18, 19 e Waterloo..	600
940	6814	Davis Frederick, f.....22 e Waterloo..	2700
941	6815	Dampier John L, f.....22, 21 s St. James..	1600
942	6830	Dillon Patrick, t R C.....29 e Waterloo..	800
943	6846	Daly Michael, f R C.....34 w Colborne..	400
944	6859	Donohue Patrick, t R C.....4, 5 w Waterloo..	400
945	6878	Devereux Mary, f R C.....39 w Waterloo..	400
946	6996	j Donohue Michael, f R C.....28 e William..	800
947	7005	Donnelly Margaret, f R C.....32 e William..	500
948	7006	Donnelly John, f R C.....33 e William..	400
949	7010	Dewan Catharine, f.....39, 38, 40 w Maitland..	1400
950	7126	Doyle Alexander, t R C.....23, 24 e Maitland..	400
951	7127	Dampier Lawrence, f.....23, 24 e Maitland..	900
952	7129	Drew James, t.....21 e Maitland..	600

No. on List.	No. on Roll.
953	645
954	647
955	655
956	655
957	656
958	656
959	656
960	67
960	68
961	68
962	68
963	
964	
965	
966	
967	
968	
969	

FOURTH WARD.

51

ount.
eased.
800
2400
1300
600
600
2700
1600
800
400
400
400
800
500
400
1400
400
900
600

No. on List.	No. on Roll.	Jurors.	Amount Assessed
953	6453	England Joanna, t 10 s Pall Mall..	500
954	6471	Elliott Edward, f. 7 w William and Central ave..	900
955	6553	Edgar Samuel C, t i 25, 24 w William..	900
956	6557	j Elms Thomas, f. 33 s Oxford..	600
957	6566	Elms Henry E, f. 9, 10 n Picton..	1200
958	6567	Elms George, f. 9, 10 n Picton..	1200
959	6568	Epperson Mrs, t 11 n Picton..	400
960	6772	j Evans George H, t 18 n Oxford and w Colborne..	900
960	6843	j Elwood Walter, f. w Colborne..	400
961	6850	Evans Richard J, f. 1,2,3,4,5,6 w Waterloo..	1500
962	6894	England Horatio, f. 3, 4, 5 e Waterloo..	600
963	6385	Feeekings John, t 13 Adelaide.	400
964	6448	Fisher Robert, f. 14 e William, 16 n Arthur, 13 w Alfred..	460
965	6498	Ferns John, f. 14 w William..	400
966	6501	Ferns P Henry, t 14 w William..	500
967	6700	Finnegan Helen, f R C. 7 e Waterloo...	900
968	6727	j Fairbairn Walter, t i 14-15 w Waterloo..	2400
969	6738	Fisher Charles, t 11 n Piccadilly and w Waterloo..	1500

FOURTH WARD.

No. on List.	No. on Roll.	Jurors.	Amount Assessed.
970	6747	Franklin Adelia, t. 2 s Oxford..	700
971	6758	j Fitzgerald Alfred A, t 16 n Piccadilly..	1600
972	6817	j Ferguson James H, t.... 22-21 s St James..	1300
973	6817	Ferguson John, f. 22-21 s St James..	2600
974	6822	j Footit James, f. 23-24 e Waterloo .	650
975	6847	Ferguson Alex, t. 35 w Colborne..	400
976	6902	Fitzpatrick Wm, f R C 1-2 w Colborne..	500
977	7010	Fenn William, t..... 38, 39, 40 w Maitland...	1400
978	6369	Guymer Geo, t. 6, 7 Adelaide..	400
979	6375	Gower Geo, t.... 6, 7 Adelaide..	700
980	6376	Gordon James, f 8 Adelaide..	800
981	6392	Green H C, f Adelaide..	400
982	6395	Geoghegan Geo, t..... 4 Adelaide..	400
983	6432	Gower Wm, t..... 15 e William and s Piccadilly..	600
984	6457	Gilley Wm H, t..... 10 e William..	800
985	6481	Gibling Wm J, t..... 10 s Pall Mall..	500
986	6503	Geary John, f..... 15 w William.	500
987	6508	Green Henry C, f..... 66 e Miles..	800
988	6534	j Grenville Randolph E, f..... 7 s Piccadilly..	1400

No. on List.	No. on Roll.
989	6538
990	6554
991	6555
992	6604
993	6614
994	6637
995	6639
996	6662
997	6664
998	6688
999	6688
1000	674
1001	674
1002	675
1003	675
1004	68
1005	68
1006	68
1007	68
1008	68
1009	68
1010	68
1011	68
1012	68
1013	68
1014	68
1015	68
1016	68

FOURTH WARD.

53

Amount Assessed.	No. on List.	No. on Roll.	Jurors.	Amount Assessed.
700	989	6538	Garrett Thos, f.....	3 e Maitland.. 500
1600	990	6554	j Garner Joshua, f... ..	26 to 29 s Oxford.. 600
1300	991	6555	j Garner Joshua, f... ..	26 to 29 s Oxford.. 600
2600	992	6604	j Grieve Thos, t i R C.....	5 and 6 n Central ave.. 800
650	993	6614	Gray Geo A, t.....	1 n Central ave and e Colborne... 1700
400	994	6637	Green Charles P, t... ..	12 s Queen.. 400
500	995	6639	Grafton Francis, t.....	2 n Central ave... 500
1400	996	6662	j Gaze Earl, f.....	22 e Colborne.. 600
	997	6664	Gallop Wm, f.....	2, 3 e Colborne.. 900
	998	6684	Groves Richard, f.....	17 s Oxford.. 400
	999	6689	j Gutteridge John, t.....	15 w Colborne.. 800
	1000	6744	j Gunn John C, t.....	4 s Oxford.. 1300
	1001	6744	Gunn Catherine, f.....	4 s Oxford.. 1300
	1002	6755	Gunn Mary A, f.....	17 s Oxford.. 1600
	1003	6792	Garner William R, f.....	27 w Colborne.. 600
	1004	6823	Gallop Wm, f.....	25, 24 e Waterloo.. 750
	1005	6853	Grey James, f.....	36, 37 w Waterloo.. 1700
400	1006	6897	Gonnan James, t R C.....	15, 14 w Grafton.. 400
700	1007	6929	Grant Chas, f.....	43 to 46 e William and Adelaide.. 875
800	1008	6930	j Grant John A, f....	43 to 46 e William and Adelaide.. 875
400	1009	6956	Geoghegan James, f.....	26 e William.. 400
400	1010	6964	Geoghegan Geo, t.....	23 e William.. 400
600	1011	6964	Geoghegan Anna, f... ..	23 e William.. 800
800	1012	6969	Gutteridge Mary, f R C... ..	22 Adelaide .. 600
500	1013	6971	Gutteridge Mary, f R C.....	23 e William.. 400
500	1014	6973	Gibson George F, f.....	4, 5 Carlton ave.. 620
800	1015	7021	Gilbert Joseph, t..	35 to 37 w William and e Colborne. 2400
1400	1016	7073	j Garner Joseph S, f i.....	1, 2, 3 n Oxford.. 2000

FOURTH WARD.

No. on List.	No. on Roll.	Jurors.	Amount Assessed
1017	7108	Gleason James, f 10 n Oxford..	800
1018	7113	Gordon Joseph, f 31, 32 w Maitland..	1000
1019	6385	Howard Robert, f 13 Adelaide..	800
1020	6398	Howard Robert, f 13 Adelaide..	900
1021	6402	Hillier Joseph, f 15 Adelaide..	800
1022	6434	Hill James, f 15 e William and e Piccadilly..	800
1023	6435	Hill James, f 15 e William and e Piccadilly..	700
1024	6443	Hannah David C, f 10-12 e William..	400
1025	6472	j Harper John, f 8 w William and Central ave..	700
1026	6489	Hiscox Thomas, f 11-12 w William..	1000
1027	6492	Hill Henry A, f 13 w William..	600
1028	6507	Hexter Richard, t 68 e Miles..	400
1029	6514	Hagerman Wm, t 54 e Miles..	400
1030	6515	Hillier Robert, f 32 e Miles..	500
1031	6527	Hoskin Wm H, f 12 w Miles..	550
1032	6541	Heuston, f 13 e Maitland..	600
1033	6550	j Howard Robert, f 11 n Pall Mall..	1400
1034	6596	Howard Patrick, t R C 8 e Maitland..	500
1035	6502	j Hyslop John, t i 5-6 n Central ave..	900

No. on List.	No. on Roll.	Jur.
1036	6505	
1037	6617	
1038	6620	
1059	6623	
1040	6624	
1041	6629	
1042	6606	j
1043	6645	
1044	6646	
1045	6657	
1046	6672	
1046	6674	
1047	6700	
1048	6708	
1049	6714	
1050	6715	
1051	6733	
1052	6748	
1053	6750	
1054	6751	
1055	6752	
1056	6762	
1057	6770	
1058	6773	
1059	6787	
1060	6788	
1061	6803	
1062	6822	

FOURTH WARD.

55

No. on List.	No. on Roll.	Jurors.	Amount Assessed.
1036	6505	Hurson Margaret t R C.....5 n Central ave..	700
1037	6617	Male Eliza, t11 n Pall Mall..	800
1038	6620	Hutchinson John, t11 n Pall Mall..	550
1059	6623	Haystead Martin, t11 n Pall Mall..	600
1040	6624	Hutton Peter, f11 n Pall Mall..	1800
1041	6629	Hudson William, f41-29 n Pall Mall and s Queen..	1000
1042	6606	j Hill Albert W, t R C4-3 n Central ave..	1200
1043	6645	Higginbotham Thomas, f12 s Queen..	1000
1044	6646	Higginbotham Thomas, f12 s Queen..	500
1045	6657	j Harrison Sexton, f19-20 n Queen..	700
1046	6672	Hawman Samuel, f2 n Piccadilly..	1200
1046	6674	Hawman Emanuel, f3-4 w Maitland..	750
1047	6700	j Harron Robert, f10 e Waterloo..	1200
1048	6708	Hall George, f R C8 e Waterloo..	900
1049	6714	j Harding William, f i6 e Waterloo..	900
1050	6715	Heaman Jane, f6 n Central ave..	1100
1051	6733	Hutchinson Sarah, t16 n Piccadilly..	750
1052	6748	Harriott Thomas, t i1 s Oxford..	800
1053	6750	j Hyman Walton F, t17 s Oxford..	1200
1054	6751	j Howard Thomas R, f17 s Oxford..	1000
1055	6752	j Homer William, t17 s Oxford..	1300
1056	6762	j Hunt Edwin M, t16 n Piccadilly..	1800
1057	6770	j Harwood Wm H, f i18 n Oxford..	2400
1058	6773	Hyde William, f18 n Oxford and w Colborne .	600
1059	6787	Hantz John, f23-24-25 n St James..	1100
1060	6789	Hodgins Thomas D, f26 w Colborne..	700
1061	6803	Hawthorn Thomas, t32 w Colborne..	600
1062	6826	Hodgins Thomas D, f25 e Waterloo s Grosvenor..	8400

FOURTH WARD.

No. on List.	No. on Roll	Jurors.	Amount Assessed.
1063	6836	Hoban Ellen, f R C..... 32 e Waterloo..	1450
1064	6939	Henry Sarah, t R C..... 32 e Waterloo..	750
1065	6841	Hoban Ellen, f R C..... 32 w Colborne..	700
1066	6849	Howard William, f..... 36 w Colborne..	500
1067	6871	Harris George B, f..... 4-5 e Cheapside; 7, 8, 9, 10, 11, and 12 n Cromwell.....	970
1068	6873	Harris Geo B, f..... 1, 2 and 3 s Cheapside, 1-10 e Wellington	760
1069	6882	Hogan John, f R C..... 41 w Waterloo..	500
1070	6896	Houghton William, t	38-39 e Waterloo.. 600
1071	6965 j	Howard Thomas, f..... 18 and 19 Adelaide..	2000
1072	6966	Hughes David J, f..... 23 to 27 Adelaide..	2000
1073	6970	Hickey Edward, f, R C..... 22 e William...	400
1074	6975	Hoskin Henry, f..... 16 e William..	400
1075	6993	Hodgkinson Levi, f, R C..... 26 e William..	500
1076	7029	Henderson Robert, f..... 29, 28 e Colborne..	800
1077	7022	Hickey Mary, t, R C..... 34 e Colborne..	500
1078	7109	Hill George, f..... 29 w Maitland..	600
1079	7115	Howard Susan, f..... 31 e Maitland.	550

No. on No.
List. R

1060 6

1061 6

1062 6

1063 6

1064 6

1085

1086

1087

1088

1089

W 1090

1091

1092

1093

1094

1095

1096

FOURTH WARD.

57.

Amount assessed.	No. on List.	No. on Roll.	Jurors.	Address	Amount Assessed.
1450	1080	6590		Lawood Maurice, f..... 10-9 e Maitland ..	600
750	1091	6591		Inwood Maurice, f..... 10-9 e Maitland ..	400
700	1092	6596		Insell Mrs, f R C. 8 e Maitland ..	500
500	1083	6599		Insell Jane, f..... 8 e Maitland ..	800
970	1084	6654	j	Isaac John, t..... 17 n Queen ..	650
760					
500					
600					
2000					
2000	1085	6424		Johnson James, f..... 26 n Piccadilly ..	400
400	1086	6459		Johnson John, t..... 8 e William ..	400
400	1087	6489		Jackson Alexander, t..... 12 w William ..	400
500	1088	6604		Johnson Joseph D, f..... 5-6 n Central ave. ..	2000
800	1089	6621		Jury James, f..... 11 n Pall Mall ..	450
500	1090	6622		Jury James, f..... 11 n Pall Mall ..	550
600	1091	6672	j	Jackson James, t..... 2 n Piccadilly ..	1200
550					
	1092	6381		King George, f..... 10 s Pall Mall ..	400
	1093	6441		Kelly James, f..... 6 e William ..	450
	1094	6442		Kelly Nicholas, f..... 8 e William ..	450
	1095	6525		Kelly Ellen, t R C 37 Miles ..	400

FOURTH WARD.

No. on List.	No. on Jurors Roll.	Jurors.	Amount Assessed.
1096	6540	Kelly Robert, t. 1 e Maitland..	400
1097	6597	King Terence, t R C 8 e Maitland..	700
1098	6722	j Kielly James, t R C. 8 w Colborne..	1000
1099	6837	Kelly Mrs Mary, f. 33 e Waterloo..	750
1100	6839	Kelly Mrs, f 33 e Waterloo..	750
1101	6854	j Kernohan Hugh, t. 35 e Waterloo..	800
1102	7007	j Kenny Michael, t R C. 33 to 37 w William e Maitland	4000
1103	7009	Keefe Andrew, f R C. 43 to 45 w William e Maitland..	1200
1104	6380	Logan Caroline, t. 10 s Pall Mall..	400
1105	6383	Lewis James, f. 10 s Pall Mall..	600
1106	6394	Lipsett Bannon, t. 4 Adelaide..	400
1107	6397	j Lipsett Bannon, t. 7 Adelaide..	800
1108	6413	Lawrence Thomas, f. 10, 9 s Oxford..	1100
1109	6431	j Lucas Thomas, t. 15 e William and s Piccadilly..	600
1110	6466	Lawson George, f. 6 w William and Central..	850
1111	6478	j Lane John, t R C. 10 w William and Central..	900
1112	6508	Lyons William D, t. 66 e Miles..	400
1113	6511	Lawrence Joseph, f. 46 e Miles..	500
1114	6593	Logan William, f. 9 Maitland..	850
1115	6607	j Logan Wm, f. 8 n Central ave..	900
1116	6608	Lawson Hannah, f 7 n Central ave..	900
1117	6633	Lawrence Charles, t. 37 n Pall Mall..	500

No. on List.
1118
1119
1120
1121
1122
1123
1124
1125
1126
1127
1128
1129
1130

1131
1132
1133
1134
1135

FOURTH WARD.

59

No. on List.	No. on Roll.	Jurors.	Amount Assessed.
1118	6713	Loveil John, t.....6 e Waterloo..	1500
1119	6721	Lee Edward, t8 w Colborne..	1000
1120	6753	j Logie Wm, f.....17 s Oxford..	2000
1121	6783	Leddane Stephen, t R C23, 24, 25 n St. James..	400
1122	6819	Lee James A, t.....23 n St. James..	1400
1123	6821	Lee Hiram, f.....23, 24 e Waterloo..	800
1124	6841	Lilley Alfred, t...32 w Colborne..	400
1125	6851	Loveless Sydney, t.....36, 37 w Colborne..	400
1126	6852	Lochnane Patrick f R C.36, 37 w Colborne.	400
1127	6856	Lachapelle Napoleon, t R C.34 e Waterloo..	750
1128	6890	Larkin Jeremiah, f R C.....44 w Colborne..	400
1129	6931	Lawrence James, t..43 to 46 e William and Adelaide..	2000
1130	6999	Lyman Mary Jane, f.....28 w William..	800
1131	6398	j Marshall Edward, t13 Adelaide..	900
1132	6372	Munroe James, f.....6, 7 Adelaide..	600
1133	6416	Murray Peter, t6 e William..	500
1134	6465	Mullaney Joseph M, f..6 w William and Central ave..	600
1135	6494	Martin Geo, f13 w William..	500
1136	6518	Moore Wm M, f...16, 12 e Miles..	700

FOURTH WARD.

No. on List.	No. on Roll.	Jurors.	Amount Assessed.
1137	6529	Marrah John, t 10 e Piccadilly..	400
1138	6536	Mannis Samuel, f..... 5 e Maitland..	500
1139	6568	Meredith Edmund, f..... 11 n Picton..	400
1140	6603	Mullaney, Mary, f R C..... 6 n Central ave..	1500
1141	6631	j Mannis Frederick, t..... 38 n Pall Mall..	600
1142	6654	Mitchell David, f..... 17 n Queen..	650
1143	6666	j Morgan Walter, f i..... 11 e Colborne..	1800
1144	6724	Mulrooney Matthew, i R C..... w Colborne..	400
1145	6729	Marsh J W, f... 14 and 15 w Colborne and Waterloo...	7500
1146	6759	j Mitchell James, t..... 16 n Piccadilly..	1600
1147	6763	Mayzek Alex, f..... 16 n Piccadilly..	2000
1148	6794	j Meek Alfred, f i..... 27 w Colborne..	1100
1149	6955	Murphy Thomas, f R C.. .. 26 e William..	1550
1150	7002	Maher Matthew, f..... 30 w William..	400
1151	7076	j Moore Wm M, f..... 4, 5 Oxford, and 29 w Thornton	3500
1152	7071	Mallach James, f..... 42 e Colborne..	450
1153	7111	Moore Wm M, f..... 28 e Maitland..	450
1154	7125	j Marshman George, t..... 23, 24 e Maitland..	600

No. on List.	No. on Roll.
1155	69
1156	61
1157	6
1158	6
1159	6
1160	6
1161	6
1162	6
1163	6
1164	6
1165	6
1163	6
1167	6
1168	6
1169	6
1170	6
1171	6
1172	6
1173	6
1174	6
1175	6
1176	6
1177	6
1178	6
1179	6
1180	6
118	6
118	6

FOURTH WARD.

961

Amount assessed.	No. on List.	No. on Roll.	Jurors.	Amount Assessed.
400	1155	6370	McCrew Christopher, f	6-7 Adelaide.. 600
500	1156	6382	McClellan William, t	10 s Pall Mall.. 400
400	1157	6400	McKinnon, t	14 Adelaide.. 500
15.0	1158	6433	McKenna James, t	R C.. 15 e William s Piccadilly.. 400
600	1159	6474	McCadden Wm, f	9 w William Central ave.. 500
650	1160	6478	McDonough Thos J, f	10 w William Central ave.. 900
1800	1161	6479	McKenna Arthur, f	10 s Pall Mall.. 500
400	1162	6481	McDonald John D, f	10 s Pall Mall.. 500
7500	1163	6505	McKenna James, t	R C..... 15 w William.. 650
1600	1164	6540	McDonald John D, f	1 e Maitland.. 400
2000	1165	6545	McRae Alex J, f	R C..... 12-11 e Maitland.. 1200
1100	1163	6546	McDonald John D, f	11 n Pall Mall.. 200
550	1167	6549	McConnell John, f	11 n Pall Mall.. 1000
400	1168	6577	McCrinnon Malcolm, f	10 s Pall Mall . 1100
3500	1169	6588	McCrinnon Donald, f	10 s Pall Mall.. 400
450	1170	6594	McDonald Alex J, f	9 e Maitland.. 400
450	1171	6622	McCallum Archibald, t	11 n Pall Mall.. 550
600	1172	6648	McCallum Alex, t	12 w Maitland.. 800
	1173	6659	McDonald R, f	24 n Queen.. 500
	1174	6660	McDonald Roderick, f	24 e Colborne.. 800
	1175	6693	McNab George, f	16 e Waterloo.. 3000
	1176	6696	McCawley John, t	R C..... 14 e Waterloo.. 1100
	1177	6716	McCarty James, f	R C..... 7 n Central ave.. 2400
	1178	6732	McGirdy Thomas, t	16 n Piccadilly.. 1500
	1179	6768	McMillan John, f	16 n Piccadilly.. 3200
	1180	6791	McLeay Eliza, f	26-27 w Colborne.. 1050
	1181	6799	McMillan Archibald, f	30-31 w Colborne Grosvenor.. 1000
	1182	6807	McLaughlin Catherine, t	R C..... 18-19 n Oxford.. 1000

FOURTH WARD.

No. on List.	No. on Roll.	Jurors.		Amount Assessed
1183	6810	j	McNeil William, f	20-19 e Waterloo.. 1200
1184	6858		McKniff Patrick, t R C	2-3 w Waterloo.. 450
1185	6887	j	McPherson Daniel, t R C	39-40 e Wellington.. 800
1186	6887		McGill Bridget, f	39-40 e Wellington.. 800
1187	6889		McLaughlin Peter, f R C	45 w Colborne.. 400
1188	7891		McLaughlin Peter, f R C	43 w Colborne.. 400
1189	6944		McInnes Donald, f	36 e William.. 400
1190	6945		McGarvey Elizabeth, f	36 e William.. 400
1191	7003		McDowell Samuel, f	30 w William.. 400
1192	7024		McLaughlin Miles, f R C	32 e Colborne.. 650
1193	7069		McNeil Finlay, f R C	40-41 e Colborne.. 600
1194	7133		McGuire Arthur, f i R C	19-18 e Colborne.. 800
1195	7134		McGill Isabella, f R C	19-18 e Colborne.. 700
1196	6377		Nugent Francis, f	9 Adelaide.. 1200
1197	6467		Norton Francis D, f	6 w William and Central ave.. 2000
1198	6527		Nesbitt Robert, t	12 w Miles.. 550
1199	6590		Nuttall Charles, t	10-9 e Maitland.. 400
1201	6629		Newman Charles, t	41 n Pall Mall 29 s Queen.. 1000
1202	6735		Norris Hannah, f R C	16 n Piccadilly.. 500

No. on List. No. on Roll.

1203 6995

1204 7011

1205 64

1206 64

1207 64

1208 64

1209 64

1210 64

1211 64

1212 64

1213 64

1214 64

1215 64

1216 64

FOURTH WARD.

63

Amount Assessed	No. on List.	No. on Roll.	Jurors.	Amount Assessed.
1200	1203	6999	j Neil William, t	28 w William.. 800
450	1204	7011	Nicholson James, f	40-41 w Maitland.. 600
800				
800				
400				
400				
400				
400				
650	1205	6453	O'Meara Michael, f	10 s Pall Mall.. 500
600	1206	6456	O'Shea Timothy, f, R C	10 s Pall Mall.. 1600
800	1207	6459	O'Shea Timothy, f, R C	8 e William.. 1700
700	1208	6461	O'Boyle Mrs, f	6, 7 e William.. 1300
	1209	6469	O'Sullivan Jeremiah, f, R C	7 w William and Central ave..... 800
	1210	6547	j O'Donohue John, t, R C	11 n Pall Mall.. 1000
	1211	6568	O'Connor William, f	6, 7 s Piccadilly.. 500
	1212	6826	O'Toole Anthony, t	25 s Grosvenor.. 400
	1213	6851	Oxley Michael, f, R C	36, 37 w Colborne . 800
	1214	6888	O'Meara John, f, R C	44, 45, 43 e Waterloo.. 800
	1215	6942	Oke Richard, f, t	37 Adelaide.. 680
	1216	7125	O'Day Mary H, t	23, 24 e Maitland.. 600
1200				
2000				
550				
400				
1000				
500				

FOURTH WARD.

No. on List.	No. on Roll.	Jurors.	Amount Assessed.
1217	6393	Panton Edward, f 4 Adelaide..	650
1218	6397	Panton Edward, f 5, 6, 7 Adelaide..	2900
1219	6510	Poygioline Luigi 50 e Miles..	450
1220	6520	Packham John, f R C 19 w Miles..	400
1221	6530	Pocock Samuel, t 9 s Piccadilly..	400
1222	6532	Perry Adelia, t 5, 6, 7 s Piccadilly.	400
1223	6575	Parkins William, t 10 s Pall Mall..	550
1224	6605	Pannell John, f 9 n Central ave..	1800
1225	6600	j Pearce Henry, f 7 n Central ave..	800
1226	6601	Pearce Henry, f 6 n Central ave..	800
1227	6610	Peel Thomas, f 3 n Central ave. and e Colborne..	1400
1228	6612	j Pratt Charles E, t i. 2 n Central ave. and e Colborne..	1300
1229	6612	Phillips William S, f. 2 n Central ave. and e Colborne..	1700
1230	6627	Pennington John, f 42-30 s Queen..	1300
1231	6621	Pickett David S, t 11 n Pall Mall..	450
1232	6639	Phipps William S, f 2 n Central ave..	500
1233	6643	Pratt Henry, t 12 s Queen..	700
1234	6663	Patton John, t 3 e Colborne..	600
1235	6717	Percival Joseph, f 6-7 n Central ave..	1100
1236	6720	j Plastow Walter, t 9 w Colborne..	1200
1237	6730	Partridge Edward O, f 16 n Piccadilly..	500
1238	6738	Parkins George B, f 11 n Piccadilly w Waterloo..	1500
1239	6778	Palmer Edward, f 20 n Oxford and w Colborne..	800
1240	6797	Powers Lawrence, f 28-29 w Colborne n Grosvenor..	1200
1241	6877	j Peters Henry, f 38 w Waterloo..	600
1242	6895	Parker Margaret, f 6-7 e Waterloo..	450
1235	6988	Peel Thomas, f 18, 19, 20 w William..	800
1236	6990	j Peel Thomas, f 21-22 w William..	2000

No. on List.

1237

1238

1239

1240

1241

1242

1243

1244

1244

1245

1246

1247

1248

1249

1250

1251

1252

1253

FOURTH WARD.

65

Amount Assessed.	No. on List.	No. on Roll.	Jurors.	Amount Assessed
650	1237	6995	Partridge Thomas, sen'r, f.....26-27 w William..	800
2900	1238	7023	Partridge Thomas, jr, f..33-34 e Colborne & William..	2000
450	1239	7020	Partridge Thomas, sen'r, f..28 to 42 w Maitland and e Colborne.....	1500
400	1240	7021	Partridge Thomas, jr, f....35 to 37 w Maitland and e Colborne.....	2400
400	1241	7028	Powers Lawrence, f.....29-28 e Colborne..	500
400	1242	7119	Partridge Thomas, sen'r, f.....26-27 n Maitland.. ..23 to 27 e Maitland..	600
1800	1243	7124	Partridge Thomas, sen'r....23, 24 and 25 w William..	3450
800	<i>1243 Pratt Henry, F. 11 R Pall Mall</i>			
800				
1400				
1300				
1700				
1300				
450	1244	6712	j Quinn Wm, f R C.....6 e Waterloo..	1000
500	1245	6773	j Quinn Patrick J, f R C27 w Colborne..	700
700				
600				
1100				
1200	1246	6367	j Rennie Albert G, f.....3, 4 Adelaide..	1200
500	1247	6377	j Ryckman Albert, t.....9 Adelaide..	1200
1500	1248	6415	Rye John S, t.....7 e William..	500
800	1249	6473	Ralphe Edward, f.....8 w William and Central ave..	500
1200	1250	6476	Ralphe Edward, f.....9 w William and Central ave..	600
600	1251	6491	Russell Robert, f.....12 w William..	450
450	1252	6503½	Russell Benjamin, f.....15 w William..	450
600	1253	6506	Randall Horace, f.....15 w William..	800
2000				

FOURTH WARD.

No. on List.	No. on Roll.	Jurors.	Amount Assessed.
1254	6548	j Ruse Charles, t.....11 n Pall Mall..	1000
1255	6574	Ryan John, t R C.....10 s Pall Mall..	550
1256	6503	Reed Edward, t.....5, 6 n Central ave..	500
1257	6616	Renwick Wm T, f.....9, 10 s Pall Mall..	3000
1258	6644	Rodger John, t.....12 s Queen..	800
1259	6649	Rafferty James, f R C.....13, 14 w Maitland..	1000
1260	6651	Ridge Thomas, f.....14, 15 w Maitland..	700
1261	6652	Reynolds John W, f i.....14, 15 n Queen..	500
1262	6658	Reid John J, f.....21 n Queen ..	900
1263	6683	Robinson John, t.....17 s Oxford..	500
1264	6719	Ryder William, t i.....9 w Colborne ..	1200
1265	6734	Rowntree James, f.....16 n Piccadilly..	1500
1266	6767	Rooks Isabella, f.....12 n Piccadilly..	1200
1267	6767	Renwick Wm T, f.....18 to 22 w Waterloo..	3600
1268	6769	Renwick Wm T, f.....19 to 22 e Wellington..	10600
1269	6819	Raynor John, f.....23 n St James..	1400
1270	6827	Rolston John C, f i.....29-28 n Grosvenor..	900
1271	6830	Roddy John, f R C.....29 e Waterloo..	800
1272	6874	Renwick Wm T, f.33 to 37 w Waterloo e Wellington..	5000
1273	6883	Renwick Wm T, f.....42 w Waterloo..	400
1274	6885	Reddick John, f..43 to 45 w Waterloo e Wellington..	2500
1275	6886	Renwick Wm T, f.....38-41-42 e Wellington..	1000
1276	6893	Rogers Mrs, f.....1-2 e Waterloo..	200
1277	6967	j Rogers John, t.....20 Adelaide..	1000
1278	7008	Renwick Wm T, f .33 to 37, 38 to 42 w William and e Maitland.....	8000
1279	7019	Renwick Wm T, f..43 to 45 w Maitland e Colborne..	2100
1280	7112	Ryan Ann, f R C.....30 w Maitland..	700

FOURTH WARD.

67

	No. on List.	No. on Roll.	Jurors.		Amount Assessed.
	1281	6374	j	Snowdon Wm, f.....6, 7 Adelaide..	600
1000	1282	6384		Sloan Hugh, t.....13 Adelaide..	400
550	1283	6405		Scatchard H S, f.....20, 21, 19 Adelaide..	450
500	1284	6410		Scatchard E W, f.....18, 17 Adelaide 13 s Oxford..	450
3000	1285	6413		Sinclair John, t.....10, 9 s Oxford..	1100
800	1286	6430		Smith Maxwell, f.... 15 s Piccadilly and e William..	650
1000	1287	6437		Sare David, f 1 n Pall Mall..	400
700	1288	6445		Smith Thomas D, f 15 e William..	450
500	1289	6458		Spencer Robert, t 8 e William..	500
900	1290	6482		Summers George, t 10 s Pall Mall..	400
500	1291	6486	j	Stoneman Arthur, f.....11, 12 n Pall Mall..	800
1200	1292	6524		Strangeman Wm, t.....35 w Miles..	400
1500	1293	6533		Somers John, f.....5, 6, 7 s Piccadilly..	600
1200	1294	6614	j	Stanley Robert, f i.....1 and 9 n Central ave and e Colborne.....	4400
3600	1295	6617		Service Richard H, f.....11 n Pall Mall..	800
10600	1296	6618		Screaton John, f11, 12 n Pall Mall..	500
1400	1297	6635		Storey Geo, f.....26 s Qucen..	700
900	1298	6637		Scarrow Wm, f.....12 s Queen..	400
800	1299	6688		Scarrow Maurice, t14, 13 w Colborne..	850
5000	1300	6688		Scarrow Wm, f14, 13 w Colborne..	425
400	1301	6718	j	Smyth John W, t.....6 w Colborne..	4700
2500	1302	6723		Scatchard H S, f10, 9 w Colborne..	1800
1000	1303	5749		Spry Abraham W, f.....17 s Oxford..	500
200	1304	5756	j	Stone Charles A, f.....17 s Oxford, on Wellington..	2000
1000	1305	6764		Shanly James, f.....15, 14 s Piccadilly..	3500
1	1306	6780		Scarrow Wm, f21, 22 n Oxford and w Colborne.	500
8000	1307	6780		Scarrow Maurice, f.....	500
2100	1308	6795		Smith George, f.....27 w Colborne, on Grosvenor..	400
700					

FOURTH WARD.

No. on List.	No. on Roll.	Jurors.	Amount Assessed.
1309	6828	Scott James, f.....29, 28 s Grosvenor..	600
1310	6831	Shea Daniel, f R C.....30 e Waterloo..	500
1311	6833	Stock John, t.....31 e Waterloo..	600
1312	6844	j Shea Michael, f R C.....33 w Colborne..	1600
1313	6855	Shea Michael, f R C.....34 e Waterloo..	750
1314	6856	Shea Edward, f R C.....34 e Waterloo..	750
1315	6898	Spicer Henry, f.....15, 14 w Grafton..	400
1316	6943	Shanly James. f.....37 e William..	400
1317	6977	Seddle Thomas G, f t.....17, 18 e William and s Carlton.....	750
1318	6996	Swaney Henry, f.....28 e William and s Carlton..	800
1319	7020	j Spicer Henry, t.....28 to 42 w Maitland e Colborne .	1500
1320	7066	Scragg John G, f9, 10, 11, 12 n St. James..	800
1321	7108	j Shuber Richard, t i10 n Oxford..	900
1322	7116	Screaton Wm J, f.....30 e Maitland..	550
1323	6417	Thompson Wm, f5 e William..	400
1324	6418	Term John, f4 e William..	400
1325	6434	Thompson Elizabeth, t, 15 s Piccadilly and e William..	400
1326	6483	Turner Miss, f10 s Pall Mall..	400
1327	6487	Taylor John, f11-12 n Pall Mall..	800
1328	6515	Taylor John, f28 e Miles..	500
1329	6558	Thompson Richard, f30, 31, 32, 34, 35 s Oxford..	800
1330	6563	Thorogood John, t.....5 e Maitland..	400

No. on List.	No. on Roll.
1331	6577
1332	6578
1333	6579
1334	6580
1335	6581
1336	6582
1337	6583
1338	6584
1339	6585
1340	6586
1341	6587
1342	6588
1343	6589
1344	6590
1345	6591
1346	6592
1347	6593
1348	6594
1349	6595
1350	6596
1351	6597
1352	6598
1353	6599
1354	6600
1355	6601
1356	6602
1357	6603
1358	6604

FOURTH WARD.

69

No. on List.	No. on Roll.	Jurors.	Amount Assessed.
1331	6574	Tierney Patrick, f R C.....10 s Pall Mall..	1150
1332	6575	Tierney James, f R C.....10 s Pall Mall..	550
1333	6594	Tambling Henry, t.....9 e Maitland..	400
1334	6598	Todd Alexander, t.....8 e Maitland..	400
1335	6633	j Tapp Thomas, f i.....38-37 n Pall Mall..	2000
1336	6648	Trenneman James, f.....12 w Maitland..	800
1337	6677	j Thompson Richard, t.....16 n Piccadilly..	700
1338	6678	Thompson James, f.....16-17 n Piccadilly..	1700
1339	6679	Thompson Isaac, f.....17-16 e Colborne..	500
1340	6681	Thompson James, f.....17 e Colborne..	1100
1341	6683	Thompson James, f.....17 s Oxford..	1000
1342	6695	Thompson Helen, t.....15 e Waterloo..	900
1343	6699	j Taylor William, t.....11-12 e Waterloo..	3500
1344	6722	Taylor William, f.....9-8 w Colborne..	4200
1345	6763	Thompson Richard, f.....16 n Piccadilly..	7600
1346	6766	Thompson Richard, f.....13-14 s Piccadilly..	4200
1347	6772	Tambling Charles, f.....18 n Oxford and w Colborne..	1800
1348	6775	j Taggie John H, t i.....19 n Oxford and w Colborne..	800
1349	6780	Taylor William, t.....22 n Oxford and w Colborne..	500
1350	6784	Taylor Christopher S, t.....23-24-25 n St. James..	500
1351	6804	j Tamlin William, f.....18-19 n Oxford..	1000
1355	6805	j Tackaberry Nat, f.....18-19 n Oxford..	1600
1353	6809	Tamlin, f.....18-19 n Oxford e Waterloo..	1250
1354	6809	Tackaberry, f.....18-19 n Oxford e Waterloo..	1250
1355	6816	Taylor Robert, t.....22-21 s St. James..	1300
1356	6832	j Thomas John, f.....30 e Waterloo..	600
1357	6836	j Thompson John, t.....32 e Waterloo..	600
1358	6848	Thompson Bella, f.....35 w Colborne..	550

FOURTH WARD.

No. on List.	No. on Roll.	Jurors.	Amount Assessed
1359	6957	Teale John, f 26 e William .	400
1360	6962	Thompson James, t R C 24 e William..	450
1361	6992	j Tremaine Robert, f 23 w William..	600
1362	7072	j Tytler William, f 43-44 e Colborne..	1300
1363	7105	Thornton Samuel, f 7 n Oxford..	900
1364	7106	Thornton James, f 8 n Oxford...	900
1365	6608	j Vansickle Thos W, f 4 n Central ave..	1500
1366	6967	Viney, f 20 Adelaide..	1000
1367	7122	Vincent James W, f 26 e Maitland..	1100
1368	6371	Whistler Haydon, t 6-7 Adelaide..	500
1369	6380	Williams Zachariah, f 10 s Pall Mall..	400
1370	6387	Wood Maria, f B Adelaide..	500
1371	6399	Webber George, t 14 Adelaide..	500
1372	6419	Webster William, f 4 e William..	450
1373	6422	Webster, William, f 28 n Piccadilly..	400
1374	6477	j Williams George H, t...9 w William and Central ave..	600
1375	6477	Winnesheimer Philip, f 9 w William...	600
1376	6488	Ward James, t R C 11 w William.	600
1377	6496	Weatherhead Wm, f 13-14 w William..	600
1378	6511	White Charles, t 46 e Miles..	500
1379	6522	Williams John, f 29 w Miles..	400
1380	6528	Winks John, f 11 w Miles..	500

No. on List.	No. on Roll.
1381	65
1382	65
1383	66
1384	66
1385	66
1386	66
1387	66
1388	66
1389	66
1390	66
1391	66
1392	66
1393	66
1394	66
1395	66
1396	66
1397	66
1398	66
1399	66
1400	66
1401	66
1402	66
1403	66
1404	66
1405	66
1406	66
1407	66
1408	66
1409	66
1410	66

FOURTH WARD.

71

Amount Assessed.	No. on List.	No. on Roll.	Jurors.	Name and Address	Amount Assessed.
500	1381	6535		Wilkins James, f 6 e Maitland..	500
500	1382	6544		Woonton James W, f 13 e Maitland..	500
550	1383	6620		Williams John, f 11 n Pall Mall..	550
600	1384	6638	j	Winterbottom Joshua, f 12 s Queen..	600
400	1385	6641		Williams Henry, f 12 s Queen..	400
400	1386	6642		Williams William, f 12 s Queen..	400
500	1387	6680		Wallace James C, t 17 e Colborne..	500
1400	1388	6686	j	Wyatt George, f 13 w Colborne..	1400
500	1389	6687		Wyatt George, f 13 w Colborne..	500
425	1390	6688		Woodward Henry S, t 14-13 w Colborne..	425
2500	1391	6705	j	Walsh Michael, f R C 9 e Waterloo..	2500
1000	1392	6707		Walsh Michael, f R C 8 e Waterloo..	1000
900	1393	6710	j	Wilburn Robert H, f 7 e Waterloo..	900
1500	1394	6713		Walsh Michael, f R C 6 e Waterloo..	1500
1200	1395	6717		Weir Robert, t i 6-7 n Central ave..	1200
1200	1396	6750		Ward Richard Upsill, f 17 s Oxford..	1200
2000	1397	6781	j	Wyatt William, f 22 w Colborne and St. James..	2000
500	1398	6785		Weekes William J, t 23-24-25 n St. James..	500
1200	1399	6796		Williams Wm T, f 28-29 w Colborne on Grosvenor..	1200
400	1400	6802		Wyrzt Paul, f 32 w Colborne..	400
1100	1401	6812	j	Ward Upsill, f 21 e Waterloo..	1100
2700	1402	6814		West John, t 22 e Waterloo..	2700
400	1403	6847		Williamson R, f 35 w Colborne..	400
400	1404	6852		Worrell John, t 36-37 w Colborne..	400
800	1405	6854		Woods Mrs, f 35 e Waterloo..	800
450	1406	6892		Wells James, f R C 43 e Waterloo .	450
400	1407	6954		Wallace James, t 36 e William..	400
800	1408	6949	j	Walker Hantz, t 33-34 e William..	800

FOURTH WARD.

No. on List.	No. on Roll.	Jurors.	Amount Assessed.
1409	6949	Walker John, f 33-34 e William..	800
1410	6950	Walker William, f. .34 to 36 e William and Adelaide..	2600
1411	6951	j Walker John, f. 32 to 38 e William..	2200
1412	6954	Wallace Patrick, f i R C. 27 e William..	900
1413	7004	Walker Wm A, t 31 w William..	500
1414	7034	Williams Wm T, f. .3-2-1 n St James l e Colborne..	2000
1415	7104	Winnesheimer Philip, f 18-19 w Colborne..	450
1416	6568	Yerex Wm N, f 12-13 n Picton..	1100
1417	6601	Yerex James, t 7 e Maitland..	700
1418	6607	j Young Joseph A, f i 5-4-3 n Central ave..	3300
1419	6754	Zimmerman Flora, f 17 s Oxford ..	700

I, ALEXANDER SAMUEL ABBOTT, Clerk of the Municipality of the City of London, in the County of Middlesex, do hereby certify that the above List is a correct roll of the Fourth Ward of the said Municipality to be entitled to vote at elections for Members of the Legislative Assembly, and that a copy of such List was first posted in my office, at the City Hall, on the 16th day of August; and I hereby call upon all electors to examine the said List, and if any omissions or other errors are perceived therein, to take immediate proceedings to have the said errors corrected according to law.

Dated this 16th day of August, A. D. 1884.

ALEX. S. ABBOTT,

Clerk of the Municipality of the City of London.

V5.4
GAYDON LONDON 1883

CANONLONQ18X3 V54

