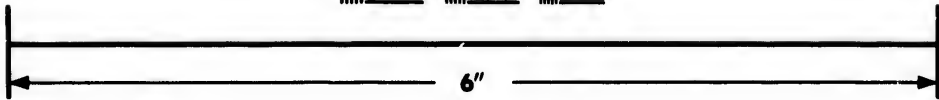
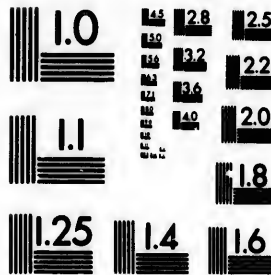

**IMAGE EVALUATION
TEST TARGET (MT-3)**



**Photographic
Sciences
Corporation.**

23 WEST MAIN STREET
WEBSTER, N.Y. 14580
(716) 872-4503

1.8
2.0
2.2
2.5
2.8
3.2
3.6
4.0

**CIHM/ICMH
Microfiche
Series.**

**CIHM/ICMH
Collection de
microfiches.**



Canadian Institute for Historical Microreproductions / Institut canadien de microreproductions historiques

10
11
12
13
14
15
16
17

© 1987

Technical and Bibliographic Notes/Notes techniques et bibliographiques

The Institute has attempted to obtain the best original copy available for filming. Features of this copy which may be bibliographically unique, which may alter any of the images in the reproduction, or which may significantly change the usual method of filming, are checked below.

L'Institut a microfilmé le meilleur exemplaire qu'il lui a été possible de se procurer. Les détails de cet exemplaire qui sont peut-être uniques du point de vue bibliographique, qui peuvent modifier une image reproduite, ou qui peuvent exiger une modification dans la méthode normale de filmage sont indiqués ci-dessous.

- Coloured covers/
Couverture de couleur
- Covers damaged/
Couverture endommagée
- Covers restored and/or laminated/
Couverture restaurée et/ou pelliculée
- Cover title missing/
Le titre de couverture manque
- Coloured maps/
Cartes géographiques en couleur
- Coloured ink (i.e. other than blue or black)/
Encre de couleur (i.e. autre que bleue ou noire)
- Coloured plates and/or illustrations/
Planches et/ou illustrations en couleur
- Bound with other material/
Relié avec d'autres documents
- Tight binding may cause shadows or distortion
along interior margin/
La reliure serrée peut causer de l'ombre ou de la
distorsion le long de la marge intérieure
- Blank leaves added during restoration may
appear within the text. Whenever possible, these
have been omitted from filming/
Il se peut que certaines pages blanches ajoutées
lors d'une restauration apparaissent dans le texte,
mais, lorsque cela était possible, ces pages n'ont
pas été filmées.
- Additional comments:/
Commentaires supplémentaires:

- Coloured pages/
Pages de couleur
- Pages damaged/
Pages endommagées
- Pages restored and/or laminated/
Pages restaurées et/ou pelliculées
- Pages discoloured, stained or foxed/
Pages décolorées, tachetées ou piquées
- Pages detached/
Pages détachées
- Showthrough/
Transparence
- Quality of print varies/
Qualité inégale de l'impression
- Includes supplementary material/
Comprend du matériel supplémentaire
- Only edition available/
Seule édition disponible
- Pages wholly or partially obscured by errata
slips, tissues, etc., have been refilmed to
ensure the best possible image/
Les pages totalement ou partiellement
obscurcies par un feuillet d'errata, une pelure,
etc., ont été filmées à nouveau de façon à
obtenir la meilleure image possible.

This item is filmed at the reduction ratio checked below/
Ce document est filmé au taux de réduction indiqué ci-dessous.

| | | | | | | | | | | | |
|-----|-----|-----|-----|-----|-----|-----|-----|-----|-----|-----|-----|
| 10X | 12X | 14X | 16X | 18X | 20X | 22X | 24X | 26X | 28X | 30X | 32X |
| | | | | | | ✓ | | | | | |

The copy filmed here has been reproduced thanks to the generosity of:

D. B. Weldon Library
University of Western Ontario
(Regional History Room)

The images appearing here are the best quality possible considering the condition and legibility of the original copy and in keeping with the filming contract specifications.

Original copies in printed paper covers are filmed beginning with the front cover and ending on the last page with a printed or illustrated impression, or the back cover when appropriate. All other original copies are filmed beginning on the first page with a printed or illustrated impression, and ending on the last page with a printed or illustrated impression.

The last recorded frame on each microfiche shall contain the symbol \rightarrow (meaning "CONTINUED"), or the symbol ∇ (meaning "END"), whichever applies.

Maps, plates, charts, etc., may be filmed at different reduction ratios. Those too large to be entirely included in one exposure are filmed beginning in the upper left hand corner, left to right and top to bottom, as many frames as required. The following diagrams illustrate the method:

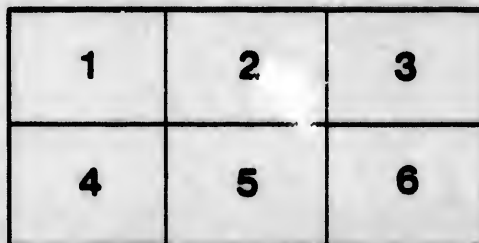
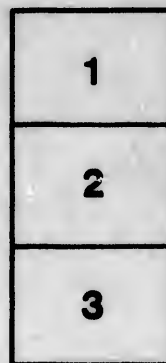
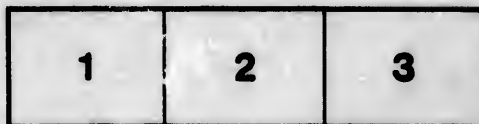

L'exemplaire filmé fut reproduit grâce à la générosité de:

D. B. Weldon Library
University of Western Ontario
(Regional History Room)

Les images suivantes ont été reproduites avec le plus grand soin, compte tenu de la condition et de la netteté de l'exemplaire filmé, et en conformité avec les conditions du contrat de filmage.

Les exemplaires originaux dont la couverture en papier est imprimée sont filmés en commençant par le premier plat et en terminant soit par la dernière page qui comporte une empreinte d'impression ou d'illustration, soit par le second plat, selon le cas. Tous les autres exemplaires originaux sont filmés en commençant par la première page qui comporte une empreinte d'impression ou d'illustration et en terminant par la dernière page qui comporte une telle empreinte.

Un des symboles suivants apparaîtra sur la dernière image de chaque microfiche, selon le cas: le symbole \rightarrow signifie "A SUIVRE", le symbole ∇ signifie "FIN".

Les cartes, planches, tableaux, etc., peuvent être filmés à des taux de réduction différents. Lorsque le document est trop grand pour être reproduit en un seul cliché, il est filmé à partir de l'angle supérieur gauche, de gauche à droite, et de haut en bas, en prenant le nombre d'images nécessaire. Les diagrammes suivants illustrent la méthode.

ails
du
odifier
une
mage

rrata
o
pelure.
n à



32X

TOWNSHIP

— OF —

NORTH DORCHESTER

LIST OF VOTERS

FOR 1885.

VOTERS' LIST ACT.

Sec. 2.—S. C. 1. The Sheriff shall immediately upon receipt of his copies cause one of them to be posted up in a conspicuous place in the Court House; the Clerk of the Town upon the receipt of his copies shall cause one of them to be posted in a conspicuous place in his office; every Public or Separate School Master or Mistress shall in like manner post one of his or her copies on the door of the School House; and every Postmaster shall post one of his copies in his Post Office.

London, Ont.



SCHEDULE OF POLL OFFICES

Station
 [Illegible text]

- 9 Fulmar
- 10 Ingham
- 11 Gladstone
- 12 Newboya
- 13 Cranston
- 14 Harrisville
- 15 Derwent
- 16 Avon

Polling Sub-Division No. 1

Locs Nos. 1 to 8, both inclusive, in Constituencies Nos. 1, 2, 3, 4, 5, 6, 7, 8

PART FIRST

entitled to vote at both Municipal Elections and Elections to the Legislature

| Loc. | Con. | Sec. | P.O. | No. on Roll | Name |
|------|------|------|------|-------------|---------------------|
| 1 | 1 | pt 1 | 1 | 175 | Frederic John V. O. |
| 1 | 1 | pt 1 | 1 | 176 | Nord John J. O. |
| 1 | 1 | pt 1 | 1 | 282 | Fitzfeld Hiram O. |
| 1 | 1 | pt 1 | 1 | 3 | Haywood William |
| 1 | 1 | pt 1 | 1 | 13 | Wesley William |
| 1 | 1 | pt 1 | 1 | 40 | Wesley William |
| 1 | 1 | pt 1 | 1 | 41 | Wesley William |
| 1 | 1 | pt 1 | 1 | 55 | Wesley William |
| 1 | 1 | pt 1 | 1 | 153 | Henry William |
| 1 | 1 | pt 1 | 1 | 173 | Henry William |
| 1 | 1 | pt 1 | 1 | 176 | Henry William |
| 1 | 1 | pt 1 | 1 | 177 | Henry William |
| 1 | 1 | pt 1 | 1 | 178 | Henry William |
| 1 | 1 | pt 1 | 1 | 179 | Henry William |
| 1 | 1 | pt 1 | 1 | 180 | Henry William |
| 1 | 1 | pt 1 | 1 | 181 | Henry William |
| 1 | 1 | pt 1 | 1 | 182 | Henry William |
| 1 | 1 | pt 1 | 1 | 183 | Henry William |
| 1 | 1 | pt 1 | 1 | 184 | Henry William |
| 1 | 1 | pt 1 | 1 | 185 | Henry William |
| 1 | 1 | pt 1 | 1 | 186 | Henry William |
| 1 | 1 | pt 1 | 1 | 187 | Henry William |
| 1 | 1 | pt 1 | 1 | 188 | Henry William |
| 1 | 1 | pt 1 | 1 | 189 | Henry William |
| 1 | 1 | pt 1 | 1 | 190 | Henry William |
| 1 | 1 | pt 1 | 1 | 191 | Henry William |
| 1 | 1 | pt 1 | 1 | 192 | Henry William |
| 1 | 1 | pt 1 | 1 | 193 | Henry William |
| 1 | 1 | pt 1 | 1 | 194 | Henry William |
| 1 | 1 | pt 1 | 1 | 195 | Henry William |
| 1 | 1 | pt 1 | 1 | 196 | Henry William |
| 1 | 1 | pt 1 | 1 | 197 | Henry William |
| 1 | 1 | pt 1 | 1 | 198 | Henry William |
| 1 | 1 | pt 1 | 1 | 199 | Henry William |
| 1 | 1 | pt 1 | 1 | 200 | Henry William |

| | | | |
|-----|----------------------|---|------------|
| 167 | Shaw Richard, t | 2 | pt 9 2 |
| 168 | Shaw Lyman, t | 2 | |
| 169 | Shaw Sidney, f s | 2 | |
| 178 | Shight Abram, o | 2 | |
| 257 | Sage James, s | 2 | |
| 273 | Sage William o | 2 | |
| 275 | Swart Rossel o | 2 | |
| 276 | Swart Bartholomen, o | 2 | |
| | Gilver William, o | 2 | n 9 2 |
| | Gilver William, t | 2 | ne pt 3 |
| | Gilver Samuel, f s | 2 | ne pt 3 |
| | Gilver James, o | 2 | n pt 2 |
| | O'Dell W. H., o | 3 | aw 3 |
| | O'Dell F. A., o | 3 | pt 2 6 |
| | Parker Alexander, o | 1 | s 1 1 |
| | Parker John, f s | 1 | s 6 1 |
| | Parker Edward A. o | 2 | ne 4 |
| | Parkinson Thomas o | 2 | n 1 1 |
| | Parkinson Thomas o | 2 | ne pt 1 1 |
| | Patterson George, o | 4 | pt 9 2 |
| | Reger James o | 2 | pt 9 2 |
| | Reynolds Henry, o | 3 | pt 2 3 6 |
| | Rogers Ephraim, o | 3 | se 3 2 |
| | Robins Peter, o | 3 | opt 9 2 |
| | Richmond William, o | 4 | pt 9 2 |
| | Smith Thomas, o | 1 | s pt n 1 1 |
| | Smith Charles, o | 1 | s pt n 1 1 |
| | Short Charles, o | 1 | pt 1 1 |
| | Stevenson James, t | 1 | pt 1 1 |
| | Stevenson George, o | 1 | se pt 1 1 |
| | Stothers James, o | 1 | n 4 1 |
| | Stothers Robert, f s | 1 | n 4 1 |
| | Stothers Stephen o | 1 | s pt 4 1 |
| | Stothers James, f s | 1 | s pt 4 1 |
| | Stothers Joseph, f s | 1 | s pt 4 1 |
| | Showler Jan, o | 3 | aw pt 1 1 |
| | Showler George, t | 3 | aw pt 1 1 |

| | | | |
|-----|----------------------|---|--------|
| 167 | Shaw Richard, t | 2 | pt 9 2 |
| 168 | Shaw Lyman, t | 2 | |
| 169 | Shaw Sidney, f s | 2 | |
| 178 | Shight Abram, o | 2 | |
| 257 | Sage James, s | 2 | |
| 273 | Sage William o | 2 | |
| 275 | Swart Rossel o | 2 | |
| 276 | Swart Bartholomen, o | 2 | |
| | Taylor John sen, | 1 | |
| | Taylor John jun, f s | 1 | |
| | Temple William, o | 1 | |
| | Temple James E, f s | 1 | |
| 255 | Vannatter George, o | 4 | |
| | Wilcox George, t | 1 | |
| | Wier John, o | 1 | |
| | Weir William J, f s | 1 | |
| | Wood James, f s | 1 | |
| | Wood Daniel, f s | 1 | |
| | Weir Joseph C., o | 1 | n pt 1 |
| | Weir William V., o | 1 | |
| | Weir Joseph, sen, o | 1 | |
| | Weir Joseph H, f s | 1 | |
| | Wilson David, o | 1 | |
| | Wilson Robert M. o | 1 | |
| | Wier James, o | 1 | |
| | Weir Adam, o | 2 | aw |
| | Weir James H. o | 2 | aw |
| | Whittaker George, o | 3 | aw |
| | Weir John, t | 3 | aw |
| | Weir William, o | 2 | aw |
| | Wilson William, o | 3 | pt 2 |
| | Wilson William, o | 3 | aw |
| | Wade George, o | 4 | aw |
| | Williams George, o | 4 | aw |
| 175 | Young Abram, o | 3 | aw |

PART SECOND.

Persons entitled to vote at Municipal Elections only.

| | | | |
|-----|-----------------|---|--------|
| 267 | Dryant Henry, o | 4 | pt 3 |
| 268 | Ellis John, o | 2 | pt 9 |
| 269 | Craws Thomas, o | 4 | pt 9 3 |

| | | | |
|-----|------------------|---|--|
| 10 | Payne English, t | 1 | |
| 102 | Shaw Mrs. o | 3 | |
| 266 | Smith Edward, t | 4 | |

PART FIRST.

Persons entitled to vote at both Municipal Elections and Elections of the Board of Health.

| Name | Con. | Loc. | P. O. |
|-------------|------|-------|-------|
| D. P. O. | 4 | pt 10 | 3 |
| James, I. | 3 | pt 4 | 11 2 |
| Edwin, O. | 2 | pt 17 | 3 |
| David, A. | 4 | pt 14 | 2 |
| Albert, O. | 4 | pt 10 | 3 |
| I. N. O. | 4 | pt 10 | 3 |
| Daniel, O. | 5 | 17 | 3 |
| Leonard, I. | 5 | 17 | 2 |

| | | | |
|----------------|---|-------|---|
| Richard, O. | 3 | pt 18 | 3 |
| James, O. | 1 | pt 11 | 1 |
| | 4 | pt 11 | 3 |
| | 4 | pt 10 | 2 |
| H. O. | 4 | pt 10 | 2 |
| William, O. | 3 | pt 10 | 2 |
| Mary, O. | 4 | pt 10 | 2 |
| | 3 | pt 10 | 2 |
| | 3 | pt 10 | 2 |
| Michael, I. S. | 5 | pt 16 | 3 |
| Charles, O. | 5 | pt 15 | 3 |

| | | | |
|-------------|---|-------|---|
| | 2 | pt 12 | 2 |
| | 2 | pt 12 | 2 |
| | 5 | pt 11 | 2 |
| | 4 | pt 14 | 3 |
| Stavros, O. | 5 | 18 | 2 |
| Edwin, O. | 5 | 18 | 3 |

| | | | |
|--|---|-------|---|
| | 3 | pt 10 | 3 |
| | 4 | pt 10 | 3 |
| | 4 | pt 17 | 2 |

| No. of Ball | Name |
|-------------|-------------------------|
| 75 | Humphrey Wm. H. |
| 77 | Humphrey Edward |
| 82 | Kovacsman Joseph |
| 131 | Horn George, O. |
| 136 | Hunter Paul, O. |
| 167 | Hunter Henry, O. |
| 230 | Hunter Thomas son of |
| 231 | Hunter Thomas Jr. I. S. |
| 232 | Hunter Frank, I. S. |
| 248 | Hayes Mathew, O. |
| 250 | Hunt James, I. |

| | |
|-----|--------------------|
| 50 | Isaac, O. |
| 204 | Ingram William, O. |

| | |
|-----|---------------------|
| 50 | Johnston Simon, O. |
| 133 | Jackson William, O. |
| 198 | Jackson Robert, O. |
| 216 | Johnston Adam, O. |
| 223 | Johnston James, O. |

| | |
|-----|-----------------------|
| 54 | Lackhurst Edward, I. |
| 202 | Leola Benajah |
| 210 | Little John, O. |
| 227 | Lozier J. E. O. |
| 237 | Loughlin Barnabas, O. |

| | |
|-----|-------------------------|
| 51 | Moore William, O. |
| 52 | Morrison John, O. |
| 53 | Morrison William, I. S. |
| 57 | Morrison Matthew, I. S. |
| 61 | Miller Joseph O. |
| 64 | Mitchell Alexander, O. |
| 65 | Mitchell James, O. |
| 69 | Morrison James, O. |
| 130 | Morrison James, O. |
| 131 | Morrison James, O. |
| 132 | Morrison James, O. |
| 133 | Morrison James, O. |
| 134 | Morrison James, O. |
| 135 | Morrison James, O. |
| 136 | Morrison James, O. |
| 137 | Morrison James, O. |
| 138 | Morrison James, O. |
| 139 | Morrison James, O. |
| 140 | Morrison James, O. |
| 141 | Morrison James, O. |
| 142 | Morrison James, O. |
| 143 | Morrison James, O. |
| 144 | Morrison James, O. |
| 145 | Morrison James, O. |
| 146 | Morrison James, O. |
| 147 | Morrison James, O. |
| 148 | Morrison James, O. |
| 149 | Morrison James, O. |
| 150 | Morrison James, O. |
| 151 | Morrison James, O. |
| 152 | Morrison James, O. |
| 153 | Morrison James, O. |
| 154 | Morrison James, O. |
| 155 | Morrison James, O. |
| 156 | Morrison James, O. |
| 157 | Morrison James, O. |
| 158 | Morrison James, O. |
| 159 | Morrison James, O. |
| 160 | Morrison James, O. |
| 161 | Morrison James, O. |
| 162 | Morrison James, O. |
| 163 | Morrison James, O. |
| 164 | Morrison James, O. |
| 165 | Morrison James, O. |
| 166 | Morrison James, O. |
| 167 | Morrison James, O. |
| 168 | Morrison James, O. |
| 169 | Morrison James, O. |
| 170 | Morrison James, O. |
| 171 | Morrison James, O. |
| 172 | Morrison James, O. |
| 173 | Morrison James, O. |
| 174 | Morrison James, O. |
| 175 | Morrison James, O. |
| 176 | Morrison James, O. |
| 177 | Morrison James, O. |
| 178 | Morrison James, O. |
| 179 | Morrison James, O. |
| 180 | Morrison James, O. |
| 181 | Morrison James, O. |
| 182 | Morrison James, O. |
| 183 | Morrison James, O. |
| 184 | Morrison James, O. |
| 185 | Morrison James, O. |
| 186 | Morrison James, O. |
| 187 | Morrison James, O. |
| 188 | Morrison James, O. |
| 189 | Morrison James, O. |
| 190 | Morrison James, O. |
| 191 | Morrison James, O. |
| 192 | Morrison James, O. |
| 193 | Morrison James, O. |
| 194 | Morrison James, O. |
| 195 | Morrison James, O. |
| 196 | Morrison James, O. |
| 197 | Morrison James, O. |
| 198 | Morrison James, O. |
| 199 | Morrison James, O. |
| 200 | Morrison James, O. |

4 pt 10
 4 pt 10
 5 apt 14 3
 1 12 1
 2 w 17 3
 3 apt 13 2
 3 pt 17 & 18 3
 4 apt 17 3
 4 pt 16 2
 Robert F. o. 2 w 17 3
 Noble, na. 2 s 10 2
 o. 2 apt 16 3
 o. 3 s 16 3
 Thomas, o. 4 pt 11 2
 John, o. 5 pt 14 2
 Peterson George, o. 1 pt 13 & 14 3
 Peterson Thomas, o. 1 pt 13 3
 Peterson Thomas, o. 1 apt 14 3
 Payne William, o. 1 w 16 3
 Payne William H. f. s. 1 w 16 3
 Robertson Alexander, o. 3 n 12 2
 Robertson John, o. 3 n 12 2
 Rutledge Robert, o. 3 s 14 2
 Ross James, o. 3 sept 18 2
 Spies Thomas, t. 1 n 16 2
 Sinclair Alvey, f. s. 2 sept 16 3

295 Severson
 241 Scott William, o.
 245 Spensdale George, i.
 299 Sutherland Alexander, o.
 291 Sutherland Daniel, o.
 293 Sutherland John, o.
 375 Spring Peter, o.
 45 Talbot F. H. o.
 49 Talbot John, f. s.
 53 Tamlin o.
 70 Taylor Samuel, o.
 74 Telfer Gilbert, o.
 74 Telfer William A, t.
 87 Tepel Peter, o.
 183 Thompson John, o.
 201 Torrance William, o.
 242 Tallock Mark, o.
 45 Woods William, o.
 46 Woods Allan, f. s.
 47 Woods Joseph, f. s.
 71 Wallace John, o.
 72 Wallace Meredith, f. s.
 92 Wilson James, o.
 93 Wilkinson George, o.
 95 Wilson Samuel, o.
 101 Wilson George, o.
 103 Woods Allan, o.
 188 Wilson Joseph, o.
 213 Worth Daniel, f. s.
 223 Wilson John, o.
 234 Wilson Hugh, t.
 237 Wilson W. E. o.
 251 Webster John, o.
 283 Walker Alexander, o.

PART SECOND.

Persons entitled to vote at the Municipal Elections only.

Johnson Alexander, o. 5 pt 12 2
 Morrison Mrs. o. 1 n w 15 1
 65 Sinclair Mrs. o. 2
 212 Worth Mrs. a. 4 n w
 236 Wilson Mrs. o. 6

230 A. A. D. A pt 24 3
 231 John Joseph, C. B n w pt 27 6
 232 William, C. A pt 17 2
 233 Henry, C. A pt 24 6
 234 Joseph, C. B pt 24 6
 235 Thomas, T. A pt 17 2
 236 John, C. A pt 17 2
 237 Archibald, C. A pt 24 6
 238 James, C. B n w pt 29 2
 239 Solomon, I. B n w pt 29 2
 240 William, C. I n w pt 29 2
 241 Nathan, C. A pt 17 2
 242 David, C. A pt 17 2
 243 Peter, C. B n w pt 29 2
 244 Aaron, A. B n w pt 29 2

245
 246
 247
 248
 249
 250
 251
 252
 253
 254
 255
 256
 257
 258
 259
 260
 261
 262
 263
 264
 265
 266
 267
 268
 269
 270
 271
 272
 273
 274
 275
 276
 277
 278
 279
 280
 281
 282
 283
 284
 285
 286
 287
 288
 289
 290
 291
 292
 293
 294
 295
 296
 297
 298
 299
 300
 301
 302
 303
 304
 305
 306
 307
 308
 309
 310
 311
 312
 313
 314
 315
 316
 317
 318
 319
 320
 321
 322
 323
 324
 325
 326
 327
 328
 329
 330
 331
 332
 333
 334
 335
 336
 337
 338
 339
 340
 341
 342
 343
 344
 345
 346
 347
 348
 349
 350
 351
 352
 353
 354
 355
 356
 357
 358
 359
 360
 361
 362
 363
 364
 365
 366
 367
 368
 369
 370
 371
 372
 373
 374
 375
 376
 377
 378
 379
 380
 381
 382
 383
 384
 385
 386
 387
 388
 389
 390
 391
 392
 393
 394
 395
 396
 397
 398
 399
 400
 401
 402
 403
 404
 405
 406
 407
 408
 409
 410
 411
 412
 413
 414
 415
 416
 417
 418
 419
 420
 421
 422
 423
 424
 425
 426
 427
 428
 429
 430
 431
 432
 433
 434
 435
 436
 437
 438
 439
 440
 441
 442
 443
 444
 445
 446
 447
 448
 449
 450
 451
 452
 453
 454
 455
 456
 457
 458
 459
 460
 461
 462
 463
 464
 465
 466
 467
 468
 469
 470
 471
 472
 473
 474
 475
 476
 477
 478
 479
 480
 481
 482
 483
 484
 485
 486
 487
 488
 489
 490
 491
 492
 493
 494
 495
 496
 497
 498
 499
 500
 501
 502
 503
 504
 505
 506
 507
 508
 509
 510
 511
 512
 513
 514
 515
 516
 517
 518
 519
 520
 521
 522
 523
 524
 525
 526
 527
 528
 529
 530
 531
 532
 533
 534
 535
 536
 537
 538
 539
 540
 541
 542
 543
 544
 545
 546
 547
 548
 549
 550
 551
 552
 553
 554
 555
 556
 557
 558
 559
 560
 561
 562
 563
 564
 565
 566
 567
 568
 569
 570
 571
 572
 573
 574
 575
 576
 577
 578
 579
 580
 581
 582
 583
 584
 585
 586
 587
 588
 589
 590
 591
 592
 593
 594
 595
 596
 597
 598
 599
 600
 601
 602
 603
 604
 605
 606
 607
 608
 609
 610
 611
 612
 613
 614
 615
 616
 617
 618
 619
 620
 621
 622
 623
 624
 625
 626
 627
 628
 629
 630
 631
 632
 633
 634
 635
 636
 637
 638
 639
 640
 641
 642
 643
 644
 645
 646
 647
 648
 649
 650
 651
 652
 653
 654
 655
 656
 657
 658
 659
 660
 661
 662
 663
 664
 665
 666
 667
 668
 669
 670
 671
 672
 673
 674
 675
 676
 677
 678
 679
 680
 681
 682
 683
 684
 685
 686
 687
 688
 689
 690
 691
 692
 693
 694
 695
 696
 697
 698
 699
 700
 701
 702
 703
 704
 705
 706
 707
 708
 709
 710
 711
 712
 713
 714
 715
 716
 717
 718
 719
 720
 721
 722
 723
 724
 725
 726
 727
 728
 729
 730
 731
 732
 733
 734
 735
 736
 737
 738
 739
 740
 741
 742
 743
 744
 745
 746
 747
 748
 749
 750
 751
 752
 753
 754
 755
 756
 757
 758
 759
 760
 761
 762
 763
 764
 765
 766
 767
 768
 769
 770
 771
 772
 773
 774
 775
 776
 777
 778
 779
 780
 781
 782
 783
 784
 785
 786
 787
 788
 789
 790
 791
 792
 793
 794
 795
 796
 797
 798
 799
 800
 801
 802
 803
 804
 805
 806
 807
 808
 809
 810
 811
 812
 813
 814
 815
 816
 817
 818
 819
 820
 821
 822
 823
 824
 825
 826
 827
 828
 829
 830
 831
 832
 833
 834
 835
 836
 837
 838
 839
 840
 841
 842
 843
 844
 845
 846
 847
 848
 849
 850
 851
 852
 853
 854
 855
 856
 857
 858
 859
 860
 861
 862
 863
 864
 865
 866
 867
 868
 869
 870
 871
 872
 873
 874
 875
 876
 877
 878
 879
 880
 881
 882
 883
 884
 885
 886
 887
 888
 889
 890
 891
 892
 893
 894
 895
 896
 897
 898
 899
 900
 901
 902
 903
 904
 905
 906
 907
 908
 909
 910
 911
 912
 913
 914
 915
 916
 917
 918
 919
 920
 921
 922
 923
 924
 925
 926
 927
 928
 929
 930
 931
 932
 933
 934
 935
 936
 937
 938
 939
 940
 941
 942
 943
 944
 945
 946
 947
 948
 949
 950
 951
 952
 953
 954
 955
 956
 957
 958
 959
 960
 961
 962
 963
 964
 965
 966
 967
 968
 969
 970
 971
 972
 973
 974
 975
 976
 977
 978
 979
 980
 981
 982
 983
 984
 985
 986
 987
 988
 989
 990
 991
 992
 993
 994
 995
 996
 997
 998
 999
 1000

PART SECOND.

Persons entitled to vote at Municipal Elections only.

299 Giles Fred, C. A pt 24
 300
 301
 302
 303
 304
 305
 306
 307
 308
 309
 310
 311
 312
 313
 314
 315
 316
 317
 318
 319
 320
 321
 322
 323
 324
 325
 326
 327
 328
 329
 330
 331
 332
 333
 334
 335
 336
 337
 338
 339
 340
 341
 342
 343
 344
 345
 346
 347
 348
 349
 350
 351
 352
 353
 354
 355
 356
 357
 358
 359
 360
 361
 362
 363
 364
 365
 366
 367
 368
 369
 370
 371
 372
 373
 374
 375
 376
 377
 378
 379
 380
 381
 382
 383
 384
 385
 386
 387
 388
 389
 390
 391
 392
 393
 394
 395
 396
 397
 398
 399
 400
 401
 402
 403
 404
 405
 406
 407
 408
 409
 410
 411
 412
 413
 414
 415
 416
 417
 418
 419
 420
 421
 422
 423
 424
 425
 426
 427
 428
 429
 430
 431
 432
 433
 434
 435
 436
 437
 438
 439
 440
 441
 442
 443
 444
 445
 446
 447
 448
 449
 450
 451
 452
 453
 454
 455
 456
 457
 458
 459
 460
 461
 462
 463
 464
 465
 466
 467
 468
 469
 470
 471
 472
 473
 474
 475
 476
 477
 478
 479
 480
 481
 482
 483
 484
 485
 486
 487
 488
 489
 490
 491
 492
 493
 494
 495
 496
 497
 498
 499
 500
 501
 502
 503
 504
 505
 506
 507
 508
 509
 510
 511
 512
 513
 514
 515
 516
 517
 518
 519
 520
 521
 522
 523
 524
 525
 526
 527
 528
 529
 530
 531
 532
 533
 534
 535
 536
 537
 538
 539
 540
 541
 542
 543
 544
 545
 546
 547
 548
 549
 550
 551
 552
 553
 554
 555
 556
 557
 558
 559
 560
 561
 562
 563
 564
 565
 566
 567
 568
 569
 570
 571
 572
 573
 574
 575
 576
 577
 578
 579
 580
 581
 582
 583
 584
 585
 586
 587
 588
 589
 590
 591
 592
 593
 594
 595
 596
 597
 598
 599
 600
 601
 602
 603
 604
 605
 606
 607
 608
 609
 610
 611
 612
 613
 614
 615
 616
 617
 618
 619
 620
 621
 622
 623
 624
 625
 626
 627
 628
 629
 630
 631
 632
 633
 634
 635
 636
 637
 638
 639
 640
 641
 642
 643
 644
 645
 646
 647
 648
 649
 650
 651
 652
 653
 654
 655
 656
 657
 658
 659
 660
 661
 662
 663
 664
 665
 666
 667
 668
 669
 670
 671
 672
 673
 674
 675
 676
 677
 678
 679
 680
 681
 682
 683
 684
 685
 686
 687
 688
 689
 690
 691
 692
 693
 694
 695
 696
 697
 698
 699
 700
 701
 702
 703
 704
 705
 706
 707
 708
 709
 710
 711
 712
 713
 714
 715
 716
 717
 718
 719
 720
 721
 722
 723
 724
 725
 726
 727
 728
 729
 730
 731
 732
 733
 734
 735
 736
 737
 738
 739
 740
 741
 742
 743
 744
 745
 746
 747
 748
 749
 750
 751
 752
 753
 754
 755
 756
 757
 758
 759
 760
 761
 762
 763
 764
 765
 766
 767
 768
 769
 770
 771
 772
 773
 774
 775
 776
 777
 778
 779
 780
 781
 782
 783
 784
 785
 786
 787
 788
 789
 790
 791
 792
 793
 794
 795
 796
 797
 798
 799
 800
 801
 802
 803
 804
 805
 806
 807
 808
 809
 810
 811
 812
 813
 814
 815
 816
 817
 818
 819
 820
 821
 822
 823
 824
 825
 826
 827
 828
 829
 830
 831
 832
 833
 834
 835
 836
 837
 838
 839
 840
 841
 842
 843
 844
 845
 846
 847
 848
 849
 850
 851
 852
 853
 854
 855
 856
 857
 858
 859
 860
 861
 862
 863
 864
 865
 866
 867
 868
 869
 870
 871
 872
 873
 874
 875
 876
 877
 878
 879
 880
 881
 882
 883
 884
 885
 886
 887
 888
 889
 890
 891
 892
 893
 894
 895
 896
 897
 898
 899
 900
 901
 902
 903
 904
 905
 906
 907
 908
 909
 910
 911
 912
 913
 914
 915
 916
 917
 918
 919
 920
 921
 922
 923
 924
 925
 926
 927
 928
 929
 930
 931
 932
 933
 934
 935
 936
 937
 938
 939
 940
 941
 942
 943
 944
 945
 946
 947
 948
 949
 950
 951
 952
 953
 954
 955
 956
 957
 958
 959
 960
 961
 962
 963
 964
 965
 966
 967
 968
 969
 970
 971
 972
 973
 974
 975
 976
 977
 978
 979
 980
 981
 982
 983
 984
 985
 986
 987
 988
 989
 990
 991
 992
 993
 994
 995
 996
 997
 998
 999
 1000

329 Lyman Stephen, C. A
 330 Lewis Mra. C. I
 331
 332
 333
 334
 335
 336
 337
 338
 339

| | | | | | | | |
|-----|----------------------------|---|---------------|-----|----------------------------|---|--|
| 800 | Thomas Thomas, o..... | 3 | pt 24 17 | 532 | Thompson Robert, o..... | 3 | |
| | Night Jones, o..... | 6 | pt 24 17 | 537 | Thompson William, o..... | 3 | |
| | | | | 538 | Thompson James D. f. s. | 3 | |
| | | | | 542 | Thompson William sen. o. 2 | 3 | |
| | | | | 543 | Thompson William jr. f. s. | 3 | |
| | Our John W. o..... | 5 | s w 1/2 22 17 | 586 | Tooley Richard, o..... | 3 | |
| | Olmstead Lewis, o..... | 6 | pt 24 17 | 924 | Taylor John, o..... | 6 | |
| | | | | | | | |
| | Passmore George, o..... | 2 | n pt 23 15 | 907 | Venning Andrew, o..... | 3 | |
| | Pickle Wilmet, o..... | 3 | n 1/2 21 15 | | | | |
| | Pickle Jonathan, f. s..... | 3 | n 1/2 21 15 | | | | |
| | Potts Joseph, o..... | 6 | pt 24 15 | | | | |
| | | | | | | | |
| 890 | Rodgers Edward, o..... | 5 | n e 1/2 20 11 | 724 | Walker David sen. o..... | 3 | |
| 891 | Rogers Albert, o..... | 5 | n w 1/2 22 11 | 725 | Walker Samuel, f. s..... | 3 | |
| | | | | 726 | Walker David jr. f. s..... | 3 | |
| | | | | 919 | Willie Isaac, o..... | 3 | |
| | | | | 923 | Wann William, o..... | 6 | |
| | | | | 940 | Wright Charles, o..... | 6 | |
| | | | | 943 | Willie Merritt, o..... | 3 | |
| | | | | 946 | Willie George, o..... | 6 | |
| 780 | Shields James, o..... | 3 | e pt 23 15 | | | | |
| 781 | Shields Charles, f. s..... | 3 | e pt 23 15 | | | | |
| 782 | Stewart John, t..... | 4 | s w 1/2 22 17 | | | | |
| 783 | Swanson Samuel, o..... | 4 | n pt 24 15 | | | | |
| 784 | Swales Bartholomew, o..... | 4 | n 1/2 19 11 | 750 | Yokam Jesse, t..... | 3 | |
| 911 | Shelting Charles, o..... | 6 | pt 24 17 | 951 | York Hiram, o..... | 6 | |
| 931 | Smith J. H. t..... | 6 | pt 24 17 | 952 | York Gustus, o..... | 6 | |

PART SECOND.

Persons entitled to vote at the Municipal Elections only.

| No. on Roll | Name | Con. | Loc. | P. O. | No. on Roll | Name | Con. | Loc. | P. |
|-------------|------------------------|------|----------|-------|-------------|---------------------|------|---------|----|
| 916 | Foster Mrs. o..... | 6 | pt 24 17 | | 716 | McVicar Mrs. o..... | 3 | s pt 23 | |
| 929 | Ferguson Mrs. o..... | 6 | pt 24 17 | | | | | | |
| 927 | Glance Mrs. o..... | 6 | pt 24 16 | | | | | | |
| 935 | Kindred Mrs. o..... | 6 | pt 24 17 | | | | | | |
| 942 | Longfield W. H. o..... | 6 | pt 24 17 | | | | | | |
| 783 | Manning John, o..... | 6 | pt 19 11 | | 923 | Willie Mrs. o..... | 6 | pt 23 | |

PART THIRD.

Persons entitled to vote at Elections to the Legislative Assembly only.

None.

PART THREE

to vote at both Municipal Elections and Meetings

| Name | Con. | Lot | P. O. | No. on Roll | Name |
|---------------------|------|-----|--------------|-------------|--------------------------|
| Archibald, co. | 2 | | 16 9 | 654 | Harrie William, f. |
| Thomas, s. | 5 | | 16 14 | 654 | James D. W. V. o. |
| William, o. | 6 | | n pt 18 11 | 655 | James T. o. |
| Edwin, f. s. | 6 | | n pt 18 11 | 675 | Thomas T. o. |
| John, f. s. | 4 | | n pt 18 11 | 677 | Thomas William, c. |
| | | | | 683 | Rupar Paul, o. |
| George, o. | 2 | | n e 13 8 | | |
| William Thomas, o. | 3 | | s e 17 11 | 687 | Jolly William H. o. |
| Alex. A. s. | 4 | | s e 18 11 | 703 | Jackson William, o. |
| John, o. | 4 | | s e 18 11 | 696 | Jolly J. o. |
| William, o. | 6 | | n w pt 16 14 | 681 | Johnston Benham, o. |
| William, o. | 2 | | s e 13 8 | 770 | Kane Frank o. |
| David, o. | 2 | | n pt 15 8 | 678 | Kingwell Isaac, f. |
| Archibald, f. s. | 2 | | n pt 15 8 | | |
| Colin, o. | 3 | | n pt 15 8 | | |
| Colin, o. | 3 | | s pt 15 8 | 579 | Malpas William F. o. |
| Daniel, f. s. | 3 | | s pt 15 8 | 580 | Malpas William, f. s. |
| James, o. | 3 | | s e 15 8 | | |
| Daniel, o. | 3 | | s e 15 8 | 704 | Myrick Gardner, o. |
| Joseph, f. | 3 | | n w 17 11 | | |
| Lewis, o. | 4 | | n e 17 11 | | |
| John, t. | 6 | | n pt 13 14 | | |
| Samuel, o. | 5 | | pt 13 14 | | |
| Both, o. | 6 | | s pt 13 14 | 569 | McNiven Angus, o. |
| | | | | 570 | McNiven Archibald, f. s. |
| David, o. | 3 | | s pt 18 11 | 571 | McNiven William, f. s. |
| George, co. | 3 | | pt 17 11 | 573 | McNiven Donald, o. |
| Thomas, o. | 4 | | n e 17 11 | 686 | McCallum James, o. |
| John F. o. | 4 | | n 13 8 | 700 | McCallum John, o. |
| Davidson George, t. | 5 | | pt 13 14 | 703 | McCallum John, o. |
| | | | | 707 | McCallum Peter, o. |
| | | | | 708 | McCallum James, f. s. |
| | | | | 709 | McCallum Angus, f. s. |
| | | | | 685 | McKee Joseph, o. |
| | | | | 686 | McKee William, o. |
| | | | | 688 | McMurray Morris, o. |
| | | | | 688 | McVicar John, o. |
| Fredman, o. | 5 | | n pt 16 11 | | |
| John, o. | 5 | | s e pt 18 11 | | |
| James sen. o. | 6 | | n pt 17 11 | | |
| James, jr f. s. | 6 | | n pt 17 11 | | |
| Robert, f. s. | 6 | | n pt 17 11 | | |
| Samuel, o. | 6 | | s e 16 11 | | |
| William, o. | 6 | | s e 16 11 | 571 | Northcott John, t. |
| James, o. | 6 | | 14 14 | | |
| | | | | 675 | Spring o. |
| | | | | 676 | |

No. as Roll. Name. Con. Lot. P.O.
 864 York William, o 3

PART SECOND.

Persons entitled to vote at Municipal Elections only.

Manning Mrs. o 3 a 16 3 | 867 Wallace Mrs. o 5
 McFarrey Mr. o 4 p 18 11

PART THIRD.

Persons entitled to vote at the Elections of the Legislative Assembly only.

None.

Polling Sub-Division No. 7.

Comprising Lots Nos. 7 to 12, both inclusive, in Concessions 2, 3, 4, 5 and 6, South of River Thames.

PART FIRST.

Persons entitled to vote at both Municipal Elections and Elections to the Legislative Assembly.

| No. as Roll. | Name. | Con. | Lot. | P.O. | No. as Roll. | Name. | Con. | Lot. | P.O. |
|--------------|-----------------------|------|------------|------|--------------|-------------------|------|------|------|
| 865 | Amca Thomas, o | 2 | pt 10 & 11 | 3 | 870 | Barr Cinnamon, o | 3 | | |
| 867 | Arce William, o | 2 | pt 11 | 3 | 874 | Barr Allen, o | 3 | | |
| 868 | Ashby Isaac, t | 2 | w pt 8 | 3 | 877 | Bowen James, t | 3 | | |
| 869 | Abbr Peter, o | 2 | n s 5 | 3 | 881 | Bankie William, t | 3 | | |
| 870 | Allen George, f s | 2 | n s 8 | 3 | 883 | Barr William, o | 3 | | |
| | Anderson Alexander, t | 4 | s 9 | 3 | | | | | |

3 3 n w pt 12 14
 4 3 n w pt 12 14
 5 3 w 17 13
 6 4 s 17 13
 7 5 s w 13 14
 8 5 s e 18 14
 9 5 n w pt 10 14
 10 5 s 12 14
 11 6 p 12 14
 12 6 q 10 14
 13 6 n e pt 9 14
 14 6 n e pt 9 14
 15 6 n w pt 8 14
 16 6 n w pt 7 14

17 9 n w 10 8
 18 2 n w 10 8
 19 2 w 10 8
 20 2 s 9 8
 21 2 w 10 8
 22 6 n w pt 10 14
 23 6 pt 11 & 12 14
 24 6 pt 11 & 12 14
 25 6 n e pt 7 14

26 2 n 7 9
 27 3 s 13 5
 28 4 n pt 7 13
 29 4 n pt 7 13
 30 5 n e pt 7 13
 31 5 w pt 7 14
 32 5 n 11 13
 33 5 n 11 14

34 3 n 10 8
 35 3 p 12 8
 36 4 s 10 8
 37 5 n w pt 10 14
 38 6 s 10 14

390
 391
 392
 393
 394
 395
 396

395 Madigan John, O..... 5

396 j Orser Jeremiah, a..... 5

398 } Pyatt George, t..... 5
 377 } Pyatt James, c..... 5
 384 } Proctor Malcom, t..... 5
 385 } Richard Elias, c..... 5

397 } Thomas William, s..... 5
 377 } Ramsey Robert, c..... 5
 374 } Rodway Thomas, c..... 5
 344 } Rowe John, c..... 5
 Row James H., c..... 5

396 } Scott William, c..... 5
 376 } Sadler John, c..... 5
 378 } Scott Thomas, c..... 5
 379 } Smith William, c..... 5
 380 } Smith James, c..... 5
 381 } Smith William, c..... 5
 382 } Sadler Thomas, c..... 5
 383 } Sadler Thomas, c..... 5
 384 } Sadler Robert, c..... 5
 387 } Smith Robert, c..... 5
 388 } Sharp Thomas, c..... 5
 389 } Sharp Robert, c..... 5

391 Thomas William, c..... 5

George Edwin, o. 2 n pt 4 9
George Henry, o. 2 s 4 9
George Thomas, fs. 2 s 4 9
George John, fs. 3 s 4 9
Geoff Abram, t. 5 B 13
Grove Daniel, o. 5 n w 2 13
Gable Daniel, o. 5 s 4 16
Gowdige James, t. 6 w 1 6 16

Hammond Alexander, o. 2 a o pt 4 13

George Edwin, o. 2 n pt 4 9
George Henry, o. 2 s 4 9
George Thomas, fs. 2 s 4 9
George John, fs. 3 s 4 9
Geoff Abram, t. 5 B 13
Grove Daniel, o. 5 n w 2 13
Gable Daniel, o. 5 s 4 16
Gowdige James, t. 6 w 1 6 16

Hendley Calah, v. 2 pt A & B 0
Arthur, o. 2 pt A & B 0
John, t. 3 a o pt A 13
J W, o. 3 n pt 1 13
Robert, fs. 3 n pt 1 13
Charles A, fs. 3 n pt 1 13
H P, o. 4 A 13
Frank, t. 4 A 13
Henry, o. 6 pt 4 16
John, o. 5 s o 2 13
James, o. 5 n o pt 4 13
Lawrence, o. 6 n 5 16
William, o. 6 s o 3 16
Richard, o. 6 o pt A 16
James, o. 6 A 16

Stephen Williams, o. 3 a o pt 5 10
Manny John A, s. 6 pt 3 16

David, o. 3 n w 3 13
John, o. 3 s 4 13
John, o. 5 n o pt 1 13
o. 6 s 4 12
John W, fs. 6 s 2 13

John, o. 3 n w 3 9
o. 4 n 4 13
o. 4 s 4 16
o. 5 n w pt 4 13
o. 6 n 2 16
o. 6 pt 3 16

842 Newell, o. 2
793 Newell, o. 2
798 Newell, o. 2
799 Newell, o. 2
801 High Valentine, o. 2

804 Omara Thomas, o. 2

831 Phelps Beriah, o. 2
832 Phelps Otis, fs. 2
840 Parson Henry, o. 3
796 Parson George, o. 4
798 Parson George, o. 4
823 Parsons Thomas, o. 5
824 Parsons John, fs. 5
865 Pullin Richard, o. 6
869 Pullin Alfred, fs. 6
1023 Pullin Andrew, o. 6
1024 Pullin Robert, t. 6

825 Rath Henry, o. 2
826 Rath Matthew, o. 2
827 Rath Joseph, o. 2
829 Robinson Gilbert, o. 2
830 Robinson Elijah, t. 2
862 Rowdier Stephen, o. 3
767 Richard William, o. 4
789 Rowdier William, o. 4
828 Richard Philip, o. 5
1017 Roe William, o. 6

819 Steven Stephen, o. 2
820 Steven Edwin, fs. 2
821 Steven Timothy, fs. 2
853 Shannon Michael, o. 2
834 Shannon Michael, fs. 2
836 Stone William, o. 2
844 Stone John, o. 2
855 Stone William, fs. 2
856 Stone William, fs. 2
857 Stone William, fs. 2
858 Stone William, fs. 2
859 Stone William, fs. 2
860 Stone William, fs. 2

PART SECOND.

Persons entitled to vote at Municipal Elections only.

| | | | | | |
|------|------------------------|---------|------|---------------------|---------|
| 1028 | McRoberts Mrs, o.... 6 | pt 3 16 | 1029 | Sharp Mrs, o..... 6 | pt 3 16 |
| 1030 | | pt 3 16 | 1031 | | pt 3 16 |
| 1032 | | pt 3 16 | 1033 | | pt 3 16 |

PART THIRD.

Persons entitled to vote at the Elections of the Legislative Assembly.

None.

Total number of persons qualified to act as Jurors are (591) five hundred and ninety one.

I, D. P. Aylsworth, Clerk of the Municipality of North Dorchester, in the County of Dorchester, do hereby certify that parts one and three of the within list constitutes a correct list for the year 1885 of all persons appearing by the last revised Assessment Roll of the said Municipality to be qualified to vote at the Elections for members of the Legislative Assembly, and that parts one and two of the said list constitutes a correct list for the year 1885 of all persons appearing by the said Roll to be entitled to vote at the Elections of the said Municipality. And that a copy of such was posted up in my office at North Dorchester on the 5th day of August; and I hereby call upon all electors to examine the said list, and if any errors are perceived therein to take immediate proceedings to have the said errors corrected.

Dated this 5th day of August, 1885.

D. P. AYLSWORTH,

Clerk of North Dorchester.

