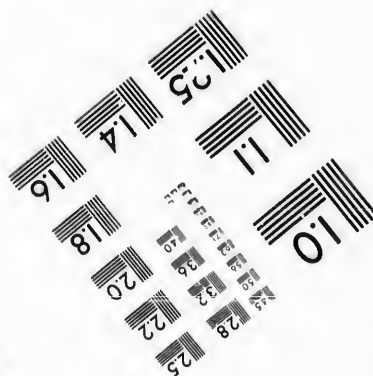
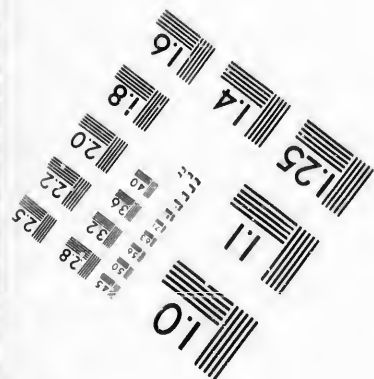
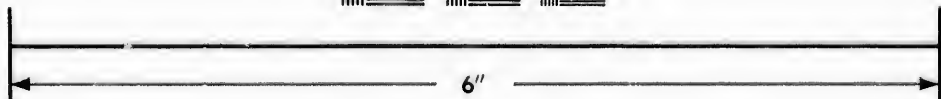
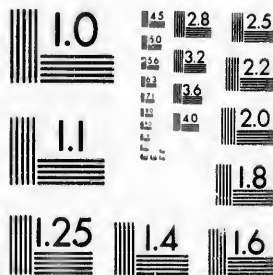

IMAGE EVALUATION  
TEST TARGET (MT-3)



Photographic  
Sciences  
Corporation

23 WEST MAIN STREET  
WEBSTER, N.Y. 14580  
(716) 872-4503

**CIHM/ICMH  
Microfiche  
Series.**

**CIHM/ICMH  
Collection de  
microfiches.**



Canadian Institute for Historical Microreproductions / Institut canadien de microreproductions historiques

**© 1987**

Technical and Bibliographic Notes/Notes techniques et bibliographiques

The Institute has attempted to obtain the best original copy available for filming. Features of this copy which may be bibliographically unique, which may alter any of the images in the reproduction, or which may significantly change the usual method of filming, are checked below.

L'Institut a microfilmé le meilleur exemplaire qu'il lui a été possible de se procurer. Les détails de cet exemplaire qui sont peut-être uniques du point de vue bibliographique, qui peuvent modifier une image reproduite, ou qui peuvent exiger une modification dans la méthode normale de filmage sont indiqués ci-dessous.

- Coloured covers/  
Couverture de couleur
- Covers damaged/  
Couverture endommagée
- Covers restored and/or laminated/  
Couverture restaurée et/ou pelliculée
- Cover title missing/  
Le titre de couverture manque
- Coloured maps/  
Cartes géographiques en couleur
- Coloured ink (i.e. other than blue or black)/  
Encre de couleur (i.e. autre que bleue ou noire)
- Coloured plates and/or illustrations/  
Planches et/ou illustrations en couleur
- Bound with other material/  
Relié avec d'autres documents
- Tight binding may cause shadows or distortion  
along interior margin/  
La reliure serrée peut causer de l'ombre ou de la  
distorsion le long de la marge intérieure
- Blank leaves added during restoration may  
appear within the text. Whenever possible, these  
have been omitted from filming/  
Il se peut que certaines pages blanches ajoutées  
lors d'une restauration apparaissent dans le texte,  
mais, lorsque cela était possible, ces pages n'ont  
pas été filmées.
- Additional comments:/  
Commentaires supplémentaires:

- Coloured pages/  
Pages de couleur
- Pages damaged/  
Pages endommagées
- Pages restored and/or laminated/  
Pages restaurées et/ou pelliculées
- Pages discoloured, stained or foxed/  
Pages décolorées, tachetées ou piquées
- Pages detached/  
Pages détachées
- Showthrough/  
Transparence
- Quality of print varies/  
Qualité inégale de l'impression
- Includes supplementary material/  
Comprend du matériel supplémentaire
- Only edition available/  
Seule édition disponible
- Pages wholly or partially obscured by errata  
slips, tissues, etc., have been refilmed to  
ensure the best possible image/  
Les pages totalement ou partiellement  
obscurcies par un feuillet d'errata, une pelure,  
etc., ont été filmées à nouveau de façon à  
obtenir la meilleure image possible.

This item is filmed at the reduction ratio checked below/  
Ce document est filmé au taux de réduction indiqué ci-dessous.

10X	14X	18X	22X	26X	30X
<input type="checkbox"/>	<input type="checkbox"/>	<input type="checkbox"/>	<input checked="" type="checkbox"/>	<input type="checkbox"/>	<input type="checkbox"/>
12X	16X	20X	24X	28X	32X

The copy filmed here has been reproduced thanks to the generosity of:

D. B. Weldon Library  
University of Western Ontario  
(Regional History Room)

The images appearing here are the best quality possible considering the condition and legibility of the original copy and in keeping with the filming contract specifications.

Original copies in printed paper covers are filmed beginning with the front cover and ending on the last page with a printed or illustrated impression, or the back cover when appropriate. All other original copies are filmed beginning on the first page with a printed or illustrated impression, and ending on the last page with a printed or illustrated impression.

The last recorded frame on each microfiche shall contain the symbol  $\rightarrow$  (meaning "CONTINUED"), or the symbol  $\nabla$  (meaning "END"), whichever applies.

Maps, plates, charts, etc., may be filmed at different reduction ratios. Those too large to be entirely included in one exposure are filmed beginning in the upper left hand corner, left to right and top to bottom, as many frames as required. The following diagrams illustrate the method:

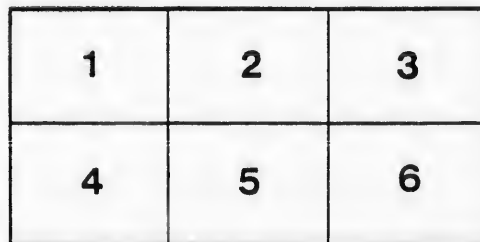
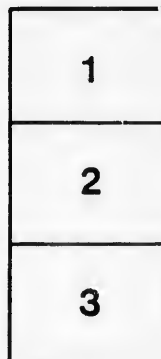
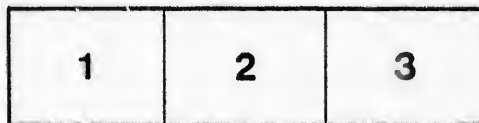

L'exemplaire filmé fut reproduit grâce à la générosité de:

D. B. Weldon Library  
University of Western Ontario  
(Regional History Room)

Les images suivantes ont été reproduites avec le plus grand soin, compte tenu de la condition et de la netteté de l'exemplaire filmé, et en conformité avec les conditions du contrat de filmage.

Les exemplaires originaux dont la couverture en papier est imprimée sont filmés en commençant par le premier plat et en terminant soit par la dernière page qui comporte une empreinte d'impression ou d'illustration, soit par le second plat, selon le cas. Tous les autres exemplaires originaux sont filmés en commençant par la première page qui comporte une empreinte d'impression ou d'illustration et en terminant par la dernière page qui comporte une telle empreinte.

Un des symboles suivants apparaîtra sur la dernière image de chaque microfiche, selon le cas: le symbole  $\rightarrow$  signifie "A SUIVRE", le symbole  $\nabla$  signifie "FIN".

Les cartes, planches, tableaux, etc., peuvent être filmés à des taux de réduction différents. Lorsque le document est trop grand pour être reproduit en un seul cliché, il est filmé à partir de l'angle supérieur gauche, de gauche à droite, et de haut en bas, en prenant le nombre d'images nécessaire. Les diagrammes suivants illustrent la méthode.

*did not  
27 18 96  
James May  
C. J.*

*Chas. McLean*

*W*

**LIST OF VOTERS**

— FOR THE —

**Township of Metcalfe**

— FOR THE —

**YEAR 1896.**

STRATHROY :  
RICHARDSON BROTHERS.  
1896.

M

- 1.
- 2.
- 3.
- 4.
- 5.
- 6.
- 7.
- 8.
- 9.
- 10.
- 11.

Con

F

Jur.

J.6

J.8

10

J10

J10

J10

J10

VOTERS' LIST FOR 1896,

MUNICIPALITY OF METCALFE

Schedule of Post Offices.

- |                |               |                      |
|----------------|---------------|----------------------|
| 1. Napier.     | 12. Detroit.  | 23. Heather.         |
| 2. Kerwood.    | 13. Toronto.  | 24. Alvinston.       |
| 3. Strathroy.  | 14. Windsor.  | 25. Moosomin.        |
| 4. Cairngorm.  | 15. Watford.  | 26. Sarnia.          |
| 5. Walkers.    | 16. Regina.   | 27. Kansas City.     |
| 6. Glenwillow. | 17. Buffalo.  | 28. Appin.           |
| 7. Kilmartin.  | 18. Tilbury.  | 29. Patterson, N. J. |
| 8. Osman.      | 19. Ottawa.   | 30. Glencoe.         |
| 9. Napperton.  | 20. Delaware. | 31. Thorneyhurst.    |
| 10. London.    | 21. Rokeby.   | 32. St. Thomas.      |
| 11. Forest.    | 22. Newbury.  |                      |

WE

Polling Sub-Division No. 1,

Comprising the 1st, 2nd, 3rd and 4th Concessions. Polling at School House on Lot 8, 4th Concession.

PART I.—Persons Entitled to Vote at BOTH Municipal Elections and Elections to the Legislative Assembly.

ABBREVIATIONS.—F., Owner ; T., Tenant ; M. F. Manhood Franchise.

No. on Roll.	NAME.	No. of Lot or part Lot.	Concession	Other Description.	P.O.
J. 61	Benstead, Thomas.....	W hf lot 15	1	T and F	3
J. 89	Brigham, James.....	W hf lot 5	2	F and M F	2
103	Brogan, Michael sr.....	W hf W hf lot 8	2	F and M F	2
J104	Brogan Michael.....	W hf W hf lot 8	2	F and M F	2
J106	Bennett, James.....	E hf 8, W hf W hf 9	2	T and M F	2
J107	Bennett, Cornelius.....	E hf lot 12	4	F and M F	2
J108	Bennett, John.....	W hf lot 8	1	T and M F	2

## Polling Sub-Division No. 1.

Jur.	No. on Roll.	NAME.	No. of Lot or part Lot.	Concession	Other Description.	P.O.
J109	Bennett, Arthur	W hf lot 8	1		T and M F	2
111	Brady, Thomas	E hf lot 11	2		F and M F	2
J112	Brady, Bernard	E hf lot 11	2		F and M F	2
J113	Brady, Thomas jr.	E hf lot 11	2		F and M F	2
J 93	Blain, Albert	E qr lot 6	2		F and M F	2
142	Branan, Wallace	pt gore 17	2		F and M F	3
144	Bennett, Wm.	pt gore 17	2		T and M F	3
J147	Brown, James	gore 18	2		F and M F	3
148	Brown, Joseph	gore 18	2		F and M F	3
149	Brown Eldon J	gore 18	2		F and M F	3
J155	Brigham, John W	E hf lot 3	3		F and M F	2
J156	Brigham, T. R	E hf lot 3	3		F and M F	2
168	Brunt, James	W hf E hf lot 5	3		F and M F	2
J169	Brunt, George	W hf N hf lot 6	4		F and M F	2
J170	Brunt, Joseph	W hf N hf lot 6	4		F and M F	2
J171	Brunt, Robert	W hf E hf lot 5	3		F and M F	2
J175	Blackstock, George	S hf lot 6	3		T and M F	2
J214	Buchanan, James	lot 3	4		F and M F	1
215	Buchanan, Wm	lot 3	4		F and M F	1
J238	Bunting, Richard	S W cor lot 10	4		F and M F	1
J246	Erady, John	W $\frac{3}{4}$ and W $\frac{1}{2}$ 13	4		F and M F	4
J247	Brady, Joseph	W $\frac{1}{2}$ E $\frac{1}{2}$ and W $\frac{1}{4}$ W $\frac{1}{2}$ 13.4			F and M F	4



Polling Sub-Division. No. 1.

Jur.	No. on Roll.	NAME.	No. of Lot or part Lot.	Concession	Other Description.	P.O.
J713		Campbell, Alex	W hf lot 14	4	T and M F	4
J714		Campbell, Duncan	W hf lot 14	4	T and M F	4
J 43		Callaghan, Edward	W hf lot 10	1	F and M F	2
		44 Callaghan, Wm	W hf lot 10	1	F and M F	2
J 45		Callaghan, Wm. A	W hf lot 10	1	F and M F	2
		239 Carty, Dennis	S part lot 11	4	F and M F	1
J240		Carty, Peter	S part lot 11	4	F and M F	1
J 68		Case, James	S part gore 18	1	T and M F	3
J718		Clothier, Alfred	W hf E hf lot 6	2	T and M F	2
		10 Cook, James	W $\frac{3}{4}$ lot 3	1	F and M F	2
J 11		Cook, Leander H	W $\frac{3}{4}$ lot 3	1	F and M F	2
J 12		Cook, Lyeurgus	W $\frac{3}{4}$ lot 3	1	F and M F	2
J 13		Cook, A. W	W $\frac{3}{4}$ lot 3	1	F and M F	2
J 14		Cook, Silas	W $\frac{3}{4}$ lot 3	1	F and M F	2
J221		Cook, John H	E hf lot 4	4	F and M F	2
J222		Cook, Robert M	E hf lot 4	4	F and M F	2
J241		Carty, Andrew J	S pt lot 11	4	F and M F	1
J242		Carty, Ambrose	S pt lot 11	4	F and M F	1
J 99		Clark, James	E hf lot 7	2	F and M F	2
J100		Clark, Joseph	E hf W hf lot 8	2	F and M F	2
		161 Clark, George	W hf lot 5	4	T and M F	2
J252		Clark, Jas	W pt gore 15	4	T and M F	4

## Polling Sub-Division No. 1.

Jur.	No. on Roll.	NAME.	No. of Lot or part Lot	Concession	Other Description.	P.O.
J187	Crapp, Joseph	E hf 10, W hf lot 11	3		T and M F.	3
253	Davis, Wm	pt gore 15	4		F and M F.	4
J105	DeGex, Edward H.	E hf 8, W hf W hf 9	2		F and M F.	2
J153	Dinning, Robert	E hf lot 2	3		F and M F.	1
172	Dinning, James	E hf E hf lot 5	3		F and M F.	2
J176	Dinning, Wm	lot 7	3		F and M F.	2
J177	Dinning, John	lot 7	3		F and M F.	2
J178	Dinning, Arthur	lot 7	3		F and M F.	2
J179	Dinning, Percy	lot 7	3		F and M F.	2
J219	Dinning, George	E hf lot 4	4		F and M F.	2
J 66	Dyre, John	gore 17	1		T and M F.	3
J111	Dymond, Wm	W hf W hf lot 10	2		F and M F.	2
J 1	Easterbrook, Joseph	N hf W hf lot 1	1		F and M F.	2
7	Easterbrook, Wm	W hf lot 2	1		F and M F.	2
J 8	Easterbrook, Henry	W hf lot 2	1		F and M F.	2
J 96	Easterbrook, Robert	W hf lot 7	2		F and M F.	2
J 97	Easterbrook, D. B.	W hf lot 7	2		F and M F.	2
J 98	Easterbrook, J. E.	W hf lot 7	2		F and M F.	2
J 9	Edgar, James	E hf lot 2	1		F and M F.	2
J198	Elliott, Henry sr	N pt gore 15	3		F and M F.	4
J199	Elliott, Henry jr	N pt gore 15	3		F and M F.	4
J200	Elliott, James	N pt gore 15	3		F and M F.	4

Polling Sub-Division No. 1.

P.O.	Jur.	No. on Roll.	NAME.	No. of Lot or part Lot.	Concession	Other Description.	P.O.
F.. 3	J	202	Elliott, Wm.....	N gore 16.....	3	T and M F..	4
F.. 4	J	95	Easterbrook, R. R....	W hf lot 7.....	2	F and M F..	2
F... 2	J	2	Foster, John T . . . .	S hf W hf lot 1 . . . .	1	F and M F .	2
F.. 1	J	3	Foster, Isaac J . . . .	S hf W hf lot 1.....	1	F and M F .	2
F.. 2		18	Foster, George.....	pt E hf lot 5.....	1	F and M F..	2
F.. 2	J	19	Foster, John J . . . .	pt E hf lot 5.....	1	F and M F..	2
F.. 2	J	20	Foster, Chas. H.....	E hf lot 7.....	1	F and M F..	2
F.. 2	J	21	Foster, Frank P. . . . .	E hf lot 7.....	1	F and M F .	2
F.. 2		28	Foster, Geo. W.....	W hf lot 7.....	1	F and M F..	2
M F.. 2	J	29	Foster, Wm. H.....	W hf lot 7.....	1	F and M F..	2
M F.. 3		30	Foster, Charles . . . . .	W hf lot 7.....	1	F and M F..	2
M F.. 2	J	719	Foster, Charles jr . . . .	W hf lot 8.....	1	T and M F..	2
M F.. 2	J	15	Freer, Henry . . . . .	E hf lot 4.....	1	F and M F..	2
M F.. 2	J	16	Freer, Thomas H.....	E hf lot 4 . . . . .	2	F and M F..	2
M F.. 2	J	88	Freer, Geo. W.....	N W $\frac{1}{4}$ & E $\frac{1}{2}$ W $\frac{1}{2}$ 4.	2	F and M F..	2
M F.. 2	J	87	Ferguson, Isaac . . . . .	S hf E hf lot 3 . . . . .	2	F and M F .	2
M F.. 2		151	Ferguson, Ralph.....	E hf lot 1 . . . . .	3	F and M F..	1
M F.. 2	J	152	Ferguson, Wm . . . . .	W hf W hf lot 2.....	3	F and M F..	1
M F.. 2	J	213	Ferguson, David . . . . .	E hf lot 2 . . . . .	4	F and M F..	1
M F.. 4	J	154	Field, Wm . . . . .	W hf lot 3.....	3	F and M F..	1
M F.. 4	J	52	Guilfoyle, Wm. H....	W hf E hf lot 12 . . . . .	2	F and M F..	3
M F.. 4	J	53	Guilfoyle, E. G . . . . .	W hf E hf lot 12.....	2	F and M F..	3

## Polling Sub-Division No. 1.

Jur.	No. on Roll.	NAME.	No. of Lot or part Lot	Concession	Other Description.	P.O.
J	54	Guilfoyle, John J.	W hf E hf lot 12	2	F and M F	3
J	46	Harten, James	W hf E hf lot 10	1	F and M F	2
	75	Haldane, Robert	S pt gore 19	1	F and M F	3
J	76	Haldane, Geo. M	S pt gore 19	1	F and M F	3
	203	Haldane, James	S gore 16	3	F and M F	4
J	193	Hawken, T. F	N hf lot 12	3	F and M F	2
	234	Hawken, Henry	N hf lot 9	4	F and M F	2
J	235	Hawken, Edward J	N hf lot 9	4	F and M F	2
J	236	Hawken, Wm	N W cor lot 10	4	F and M F	2
J	38	Hughes, Anthony	W hf lot 9	1	F and M F	2
J	110	Hughes, Thos. S.	E $\frac{3}{4}$ lot 9	2	F and M F	2
J	84	Hunter, Peter	E hf W hf lot 3	2	F and M F	2
J	27	Inch, Frank	E hf lot 6	1	F and M F	2
J	237	Inch, John	N W corner lot 10	4	T and M F	2
J	63	Ireland, Joseph	E hf lot 15	1	F and M F	3
J	22	Johnson, Hardy	W hf lot 6	1	F and M F	2
J	23	Johnson, Wm. J.	W hf lot 6	1	F and M F	2
J	24	Johnson, Geo. T	W $\frac{3}{4}$ lot 6	2	F and M F	2
J	25	Johnson, Chas. E.	W $\frac{3}{4}$ lot 6	2	F and M F	2
J	26	Johnson, John W.	W $\frac{3}{4}$ lot 6	2	F and M F	2
J	17	Joyce, John	W hf lot 5	1	F and M F	2
	31	Kennedy, J. B	part lot 7	1	F and M F	2

Polling Sub-Division No. 1.

P.O.	Jur.	No. on Roll.	NAME.	No. of Lot or part Lot.	Concession	Other Description.	P.O.
I F... 3		J127	Kellam, Mark	W ½ W ½ lot 13	2	F and M F	3
M F.. 2		J128	Kellam, Thos.	W hf W hf lot 13	2	F and M F	3
M F... 3		J129	Kellam, Wm	W hf W hf lot 13	2	F and M F	3
M F.. 3		J130	Kellam, John	W hf W hf lot 13	2	F and M F	3
M F... 4		J131	Kellam, James	E hf W hf lot 13	2	F and M F	3
M F... 2		J 62	Knight, John	E ¼ E ½ lot 14	1	F and M F	3
M F.. 2		J136	Knight, Arthur	E hf W hf lot 14	2	F and M F	3
M F.. 2		137	Knight, Barnabas	E hf lot 14	2	F and M F	3
M F.. 2		138	Knight, Wm	part lot 14	3	F and M F	3
M F.. 2		J194	Knight, James	centre part 14	3	F and M F	4
M F.. 2		J195	Knight, G. W	centre part 14	3	F and M F	4
M F.. 2		J196	Knight, Arthur	centre part 14	3	F and M F	4
M F.. 2		J 90	Langford, Geo	E hf lot 5	2	F and M F	2
M F.. 2		J 91	Langford, John W	E hf lot 5	2	F and M F	2
M F.. 3		J 92	Langford, Geo. E	N hf lot 6	3	F and M F	2
M F.. 2		J102	Lew, James	E hf lot 7	2	T and M F	2
M F.. 2		J 59	Lewis, George jr	pt W hf lot 14	1	F and M F	3
M F... 2		J133	Lewis, Wm	W hf E hf lot 13	2	T and M F	3
M F.. 2		J181	Lyons, James	E hf lot 8	3	F and M F	2
M F... 2		J182	Lyons, Wm	E hf lot 10	4	F and M F	2
M F.. 2		J223	Lyons, Alexander	E hf N hf lot 6	4	F and M F	2
M F.. 2		J224	Lyons, James jr	S hf lot 6	4	F and M F	2

## Polling Sub-Division No. 1.

Jur.	No. on Roll.	NAME.	No. of Lot or part Lot.	Concession	Other Description.	P.O.
	J197	Murphy, Richard.....	E pt lot 14.....	3.....	F and M F..	4
	229	Moyle, Thos. sr.....	W $\frac{3}{4}$ lot 8.....	4.....	F and M F..	1
	J230	Moyle, Thos. jr.....	W $\frac{3}{4}$ lot 8.....	4.....	F and M F..	1
	J232	Moyle, Christopher.....	E $\frac{1}{4}$ 8, S hf lot 9.....	4.....	F and M F..	1
	79	McDonald, Peter.....	E hf lot 2.....	2.....	F and M F..	2
J	80	McDonald, Allan.....	W hf lot 2.....	2.....	T and M F..	2
	122	McIntyre, Wm. sr....	E pt W hf lot 12.....	2.....	F and M F..	2
	123	McIntyre, Frank.....	E pt W hf lot 12.....	2.....	F and M F..	2
J	124	McIntyre, John.....	E hf E hf lot 12.....	2.....	F and M F..	2
J	125	McIntyre, Wm. jr....	E hf E hf lot 12.....	2.....	F and M F..	2
	157	McLean, Angus.....	W hf lot 4.....	3.....	F and M F..	1
J	158	McLean, Wm.....	W hf lot 4.....	3.....	F and M F..	1
J	167	McNeil, Malcolm ...	W hf lot 5.....	3.....	F and M F..	1
J	227	McNeil, Malcolm.....	S hf lot 7.....	4.....	T and M F..	2
	248	McIntyre, James.....	E hf E hf lot 13.....	4.....	F and M F..	4
J	49	O'Neil, John sr.....	lot 11.....	1.....	F and M F..	2
J	50	O'Neil, John jr.....	lot 11.....	1.....	F and M F..	2
J	85	O'Neil, Fred.....	E hf W hf lot 3.....	2.....	F and M F..	2
J	4	Patterson, James.....	E hf lot 1.....	1.....	F and M F..	2
J	5	Patterson, Wm. W....	lot 1.....	2.....	F and M F..	2
J	6	Patterson, Foster I...lot 1.....	2.....	2.....	F and M F..	2
J	211	Page, Oscar.....	W hf lot 2.....	4.....	T and M F..	1

Polling Sub-Division No. 1.

P.O.	Jur.	No. on Roll.	NAME.	No. of Lot or part Lot.	Concession	Other Description.	P.O.
F.. 4	J	180	Pike, Thomas	W hf lot 8	3	F and M F.	2
F.. 1	J	185	Pinecomb, Wm	E hf 9, w hf lot 10	3	F and M F.	2
F.. 1	J	186	Pinecomb, John	E hf 10, W hf lot 11	3	F and M F.	2
F.. 1		226	Ross, Wm	S hf lot 7	4	F and M F.	2
F.. 2	J	256	Richardson, Wm	gore 16	4	F and M F.	4
F.. 2	J	257	Richardson, Thos	gore 16	4	F and M F.	4
F.. 2		32	Swafford, John	pt lot 7	1	T and M F.	2
F.. 2	J	33	Saulsbury, Charles	W hf lot 8	1	T and M F.	2
F.. 2	J	64	Shepherd, John	S hf W hf lot 16	1	F and M F.	3
F.. 2	J	65	Shepherd, George	N hf lot 16	1	F and M F.	3
F.. 1	J	78	Scott, John	E pt gore 20	1	F and M F.	3
F.. 1	J	81	Shamblaw, James	W hf W hf lot 3	2	F and M F.	2
F.. 1	J	82	Shamblaw, Aylsworth	W hf W hf lot 3	2	F and M F.	2
F.. 2	J	83	Shamblaw, Wm	W hf W hf lot 3	2	F and M F.	2
F.. 4	J	112	Sullivan, Cornelius	E $\frac{1}{2}$ W $\frac{1}{2}$ & W $\frac{1}{4}$ E $\frac{1}{2}$ 10	2	F and M F.	2
F.. 2	J	113	Sullivan, James	E $\frac{3}{4}$ E hf 10	2	F and M F.	2
F.. 2	J	114	Sullivan, John	W hf W hf lot 11	2	F and M F.	2
F.. 2		119	Smith, George	W pt W hf lot 12	2	F and M F.	2
F.. 2	J	120	Smith, John	W pt W hf lot 12	2	F and M F.	2
F.. 2	J	121	Smith, Thomas	W pt W hf lot 12	2	F and M F.	2
F.. 2		145	Sumner, Samuel sr.	pt E hf gore 17	2	F and M F.	3
F.. 1		146	Sumner, Samuel jr.	pt E hf gore 17	2	F and M F.	3

## Polling Sub-Division No. 1.

Jur.	No. on Roll.	NAME.	No. of Lot or part Lot.	Concession	Other Description.	P.O.
J150		Sumner, Augustus.....	S pt gore 16	.....2	F and M F	3
J184		Swift, Wm.....	E hf N hf lot 7	.....4	T and M F	2
J188		Smithrim, Richard....	E hf lot 11	.....3	F and M F	4
J189		Smithrim, Charles....	E hf lot 11	.....3	F and M F	4
J190		Smithrim, Wm.....	E hf lot 11	.....3	F and M F	4
J192		Shepherd, Charles H...	S hf lot 12	.....3	F and M F	4
213		Stuart, John.....	E hf lot 2	.....4	F and M F	1
244		Shepherd, Charles sr...	E pt-W hf lot 12	.....4	F and M F	4
J245		Shepherd, Armstrong..	E pt W hf lot 12	.....4	F and M F	4
J720		Savage, Harry.....	E hf lot 12	.....4	T and M F	2
J 39		Trueman, John.....	E hf lot 9	.....1	F and M F	2
J 40		Trueman, L. A.....	E hf lot 9	.....1	F and M F	2
J 41		Trueman, Richard....	E hf lot 9	.....1	F and M F	2
J 42		Trueman, John jr.....	E hf lot 9	.....1	F and M F	2
J 47		Thompson, John H....	E hf E hf lot 10	.....1	F and M F	2
J 48		Thompson, Wm. H....	N hf W $\frac{3}{4}$ lot 13	.....3	F and M F	2
216		Thompson, Harrison sr	W hf lot 4	.....4	F and M F	1
J217		Thompson, John N....	W hf lot 4	.....4	F and M F	1
J218		Thompson, Harry.....	W hf lot 4	.....4	F and M F	1
J209		Taylor, Charles.....	E hf lot 1	.....4	F and M F	1
J 56		Wilkinson, Wm.....	E hf 12, W hf 13	.....1	F and M F	3
J 86		Watson, William ....	N hf E hf lot 3	.....2	F and M F	2



Polling Sub-Division No. 1.

Jur.	No. on Roll.	NAME.	No. of Lot or part Lot.	Concession	Other Description.	P.O.
J139		Wilson, Albert	lot 15	2	F and M F.	3
J140		Watson, David	lot 15	2	F and M F.	3
J162		Woods, Wm	W hf lot 5	4	T and M F.	1
J163		Watt, Adam	E hf lot 4	3	F and M F.	2
J164		Watt, Robert H.	E hf lot 4	3	F and M F.	2
J165		Watt, Wm. J.	W hf lot 1	3	F and M F.	2
J166		Watt, James A.	W hf lot 1	3	F and M F.	2
J183		Wray, Cecil	W hf lot 9	3	F and M F.	2
J191		Wilson, Wm.	S pt E $\frac{1}{2}$ E $\frac{1}{2}$ 13 W pt 14.3		F and M F.	4
J228		Woodward, John	S hf lot 7	4	T and M F.	2

**PART II.—Persons Entitled to Vote at Municipal Elections ONLY.**

73	Armstrong, Wm.	N pt gore 19	1	F	3
74	Armstrong, Richard	N pt gore 19	1	F	3
115	Adams, Mrs. M. E.	E hf W hf lot 11	2	F	2
69	Bennett, Geo.	S pt gore 18	1	T	3
70	Bennett, Jas. sr.	S pt gore 18	1	T	3
175	Blackstock, G. T.	S hf lot 6	3	T	13
134	Cowan, Martin	E hf E hf lot 13	2	F	3
135	Cowan, Wm.	E hf E hf lot 13	2	F	3
343	Currie, John	S hf E hf lot 16	1	T	9
160	Dinning, Mrs. Jane	W hf lot 5	4	F	3
172	Dinning, James	E hf E hf lot 5	3	F	2

Jur.	No. on Roll.	NAME.	No. of Lot or part Lot.	Concession	Other Description.	P.O.
	173	Dinning, James A	W hf N hf lot 7	4	F	2
	220	Dinning, J. B.	E hf lot 4	4	F	2
	225	Dinning, Wm. jr	pt gore 17	2	F	3
	94	Easterbrook, Mrs. E	W hf lot 7	2	F	2
	201	Ellis, Mrs. Mary J	N gore 16	3	F	14
	37	Fitzgerald, Mrs. T.	gore 17	1	F	3
	51	Guilfoyle, Mrs. S	W hf E hf lot 12	2	F	3
	132	Glover, J. W	E hf W hf lot 13	2	F	3
	143	Inch, Richard.	part gore 17	2	F	3
	126	Kellam, Mrs. E	W hf W hf lot 13	2	F	11
	204	King, John	S $\frac{1}{2}$ N W $\frac{1}{4}$ lot 1	4	F	2
	59	Lewis, Geo. sr	W hf lot 15	1	F	10
	715	Morgan, Robert	W hf E hf lot 8	2	T	2
	716	Morgan, Grenville	W hf E hf lot 8	2	T	2
	717	Morgan, Thomas	W hf E hf lot 8	2	T	2
	231	Moyle, Richard.	E qr 8, S hf lot 9	4	F	3
	233	Moyle, Walter R.	E qr 8, S hf lot 9	4	F	3
	159	McLean, Alex.	S qr W hf lot 4	2	F	1
	55	O'Neil, Fred	W hf lot 12	1	F	2
	34	Patterson, Samuel	E hf E hf lot 8	1	F	9
	35	Patterson, John	E hf E hf lot 8	1	F	9
	36	Patterson, Wm.	E hf E hf lot 8	1	F	9

*Polling Sub-Division No. 1.*

P.O.	Jur.	No. on Roll.	NAME.	No. of Lot or part Lot.	Concession	Other Description.	P.O.
2		37	Patterson, Jas.	E hf E hf lot 8	1	F	9
2		71	Patterson, Thos	S pt gore 18	1	T	3
3		249	Patterson, Wm	W hf lot 14	4	F	9
2		243	Parker, Mrs. I	N pt lot 11	4	F	4
14		72	Pike, Wm	N pt gore 18	1	F	3
3		250	Stratton, Thos	N pt gore 15	4	F	16
3		251	Stratton, John	N pt gore 15	4	F	16
3		208	Taylor, Wm	E hf lot 1	4	F	3
3		210	Taylor, George	W hf lot 2	4	F	2
11		57	Wilkinson, Miss M. E.	E hf lot 13	1	F	1
2		58	Wilkinson, Miss A. R.	E hf lot 13	1	F	1
10		141	Wilson, George	lot 15	2	F	12
2		205	Woods, Wm	S hf W hf lot 1	4	F	15
2		206	Woods, Gilbert	S hf W hf lot 1	4	F	15
2		207	Woods, Arthur	S hf W hf lot 1	4	F	15

**PART III—Persons Entitled to Vote at Elections to the Legislative Assembly ONLY.**

## Polling Sub-Division No. 2,

Comprising the 5th, 6th, 7th, 8th and 9th Concessions. Polling at the Town Hall,  
Napier.

### PART I.—Persons Entitled to Vote at BOTH Municipal Elections and Elections to the Legislative Assembly.

ABBREVIATIONS :—F., Owner ; T. Tenant ; M. F., Manhood Franchise.

Jur.	No. on Roll.	NAME.	No. of Lot or part Lot.	Concession	Other Description.	P.O.
	290	Aitken, John	pt lot 11	5	F and M F	1
j	291	Aitken, Wm	pt lot 11	5	F and M F	1
j	352	Anthony, A. E	W hf lot 2	7	F and M F	1
j	259	Bowie, Robert	E hf lot 1	5	F and M F	1
j	260	Bowie, James	W hf lot 2	5	F and M F	4
j	277	Beer, Jacob C	lot 6	5	F and M F	1
	294	Brown, Robert	E hf lot 12	5	F and M F	4
j	295	Brown, Wm	E hf lot 12	5	F and M F	4
	337	Brady, Bernard	W hf lot 9	6	F and M F	1
j	338	Brady, J. J	W hf lot 9	6	F and M F	1
j	339	Brady, B. M	S hf W hf lot 9	5	F and M F	1
j	355	Brock, Alfred	pt S hf E hf lot 3	7	F and M F	1
	360	Bowlby, Alex	pt lot 3	7	F and M F	1
	361	Barker, Arthur	pt lot 3	7	F and M F	1
j	340	Bennett, John	N hf E hf lot 9	6	F and M F	4
j	306	Cameron, Alex	E hf 2, pt lot 3	6	F and M F	1
j	328	Canning, Fred W	W pt W hf lot 4	6	T and M F	1

*Polling Sub-Division No. 2.*

Jur.	No. on Roll.	NAME.	No. of Lot or part Lot.	Concession	Other Description.	P.O.
	J368	Calvert, W. S.	pt lot 3	7	F and M F	1
	J369	Calvert, D. D.	pt lot 3	7	F and M F	1
	J282	Dodd, John A	W hf lot 10	5	F and M F	1
	J381	Dodge, Wm	gcrc 14	5	F and M F	4
	J316	Dunlop, Richard	pt lot 3	6	F and M F	1
	J317	Dunlop, R. J.	pt lot 3	6	F and M F	1
	J329	Dinning, George	lot 5	6	T and M F	1
	J333	Dinning, John H	lot 6	6	T and M F	1
	269	Emerick, James	E hf lot 3	5	F and M F	1
	J270	Emerick, John W	E hf lot 3	5	F and M F	1
	321	Field, Henry	part lot 3	6	T and M F	1
	407	Field, Joseph	N hf W hf lot 4	8	F and M F	1
	J408	Field, John	S hf S hf lot 4	8	F and M F	1
	J409	Field, Henry	N hf S hf lot 4	8	F and M F	1
	J418	Gardner, Thos.	W hf lot 1	9	F and M F	23
	J419	Gardner, James	E hf lot 1	9	F and M F	23
	324	Gough, J. B.	part lot 4	6	F and M F	1
	J371	Gough, Ogle R	part lot 3	7	F and M F	1
	J374	Gough, Henry	E hf 4, W hf lot 5	7	F and M F	1
	J375	Gough, R. J.	E hf 4, W hf lot 5	7	F and M F	1
	J376	Gough, H. T	E hf 4, W hf lot 5	7	F and M F	1
	J377	Gough, Geo. E.	E hf 4, W hf lot 5	7	F and M F	1

Jur.	No. on Roll.	NAME.	No. of Lot or part Lot.	Concession	Other Description.	P.O.
	J378	Gough, R. W.	E hf 4, W hf lot 5	7	F and M F.	1
	J379	Gough, T. A.	E hf 4, W hf lot 5	7	F and M F.	1
	J380	Gough, E. F.	E hf 4, W hf lot 5	7	F and M F.	1
	J381	Gough, M. A.	E hf 4, W hf lot 5	7	F and M F.	1
	J385	Goldrick, Edgar	W hf E hf lot 6	7	F and M F.	1
	J412	Goldrick, Gilman	E hf lot 5	8	F and M F.	1
	J413	Goldrick, Jerome	W cor lot 7	8	F and M F.	1
	J417	Goldrick, James	part gore 7	8	F and M F.	1
	J424	Graham, Jas. S.	gore 4 and pt gore 5	9	F and M F.	1
	J425	Graham, T. S.	gore 4 and pt gore 5	9	F and M F.	1
	J426	Graham, John M.	gore 4 and pt gore 5	9	F and M F.	1
	J101	Graham, Chas	E hf lot 2	8	F and M F.	2
	J302	Hay, Donald	W hf lot 1	6	F and M F.	1
	J303	Hay, Samuel	E hf lot 1	6	F and M F.	1
	258	Hifford, R. D.	W hf lot 1	5	T and M F.	1
	J271	Hughes, John jr	pt W hf lot 4	5	F and M F.	1
	J273	Hughes, John sr	W hf lot 5	5	F and M F.	1
	J287	Husband, James	S pt E hf lot 10	5	F and M F.	4
	J288	Husband, Edgar	S pt E hf lot 10	5	F and M F.	4
	313	Hutton, John	part lot 3	6	F and M F.	1
	347	Kilbride, Patrick	W part gore 11	6	F and M F.	4
	J348	Kilbride, J. W.	W part gore 11	6	F and M F.	4

Polling Sub-Division No. 2.

P.O.	Jur.	No. on Roll.	NAME.	No. of Lot or part Lot.	Concession	Other, Description.	P.O.
I F.. 1		j336	Little, John.....	lot 8.....	6	T and M F..	1
I F.. 1		j292	Lightfoot, Geo. sr. . .	W hf lot 12.....	5	F and M F..	4
M F.. 1		j293	Lightfoot, Geo. jr. . .	W hf lot 12.....	5	F and M F..	4
M F.. 1		310	Lowe, Henry.....	part lot 3.....	6	T and M F..	1
M F.. 1		320	Mackay, Thos. jr. . .	pt lots 3 and 4.....	6	F and M F..	1
M F.. 1		298	Monger, Henry.....	E pt gore 13.....	5	F and M F..	4
M F.. 1		j299	Monger, Chas.....	E pt gore 13.....	5	F and M F..	4
M F.. 1		286	Morrison, Stuart.....	N pt E hf lot 10.....	5	F and M F..	1
M F.. 1		j304	Morcom, Joseph.....	W hf W hf lot 2.....	6	F and M F..	1
M F.. 1		j305	Morcom, Walter.....	E hf W hf lot 2.....	6	F and M F..	1
M F.. 1		j309	Moore, Walter Y.....	N pt W hf 1.....	7	F and M F..	1
M F.. 2		393	Moore, John sr.....	N hf W hf lot 1.....	8	F and M F..	1
M F.. 1		j357	Morgan, George.....	S pt W hf & S hf lot 1.7.....		F and M F..	1
M F.. 1		j410	Montgomery, Samuel..	W hf lot 5.....	8	T and M F..	1
M F.. 1		346	Murrican, John.....	S part gore 10.....	6	F and M F..	4
M F.. 1		j387	McAlpine, Duncan....	W hf lot 8.....	7	T and M F..	1
M F.. 1		j388	McAlpine, James.....	W hf lot 8.....	7	T and M F..	1
M F.. 4		j389	McAlpine, Donald... .	W hf lot 8.....	7	T and M F..	1
M F.. 4		j278	McLean, Daniel... .	E hf lot 8.....	5	F and M F..	1
M F.. 1		308	McTavish, Angus.....	part lot 3.....	6	F and M F..	1
M F.. 4		309	McTavish, Wm.....	part lot 3.....	6	F and M F..	1
M F.. 4		312	McKay, James.....	part lot 3.....	6	T and M F..	1

Jur.	No. on Roll.	NAME.	No. of Lot or part Lot.	Concession	Other Description.	P. O.
	326	McKay, John	part lot 4	6	F and M F	1
J334	McCaw, Daniel	lot 8	6	F and M F	1	
J335	McCaw, James	lot 8	6	F and M F	1	
J390	McCaw, John	E pt gore 8	7	F and M F	1	
J391	McCaw, Wm. H.	E pt gore 8	7	F and M F	1	
J392	McCaw, J. W.	E pt gore 8	7	F and M F	1	
J393	McCaw, C. A.	E pt gore 8	7	F and M F	1	
J359	McIntyre, Malcolm	pt lot 4	7	F and M F	1	
J400	McBane, Neil	E hf 1, W hf lot 2	8	F and M F	1	
J401	McBane, Dugald	E hf 1, W hf lot 2	8	F and M F	1	
J403	McNally, David	W hf W hf lot 3	8	F and M F	1	
J420	McCallum, John	W hf lot 2	9	F and M F	23	
422	McDougall, Allan	E hf 2, W hf lot 3	9	F and M F	5	
J423	McDougall, Angus	E hf 2, W hf lot 3	9	F and M F	5	
370	Nixon, Alexander	pt lot 3	7	T and M F	1	
J289	O'Connor, John	N pt gore 10	6	F and M F	4	
J344	O'Connor, Charles	S pt gore 10	6	F and M F	4	
J358	Ormerod, Wm	pt lots 3 and 4	7	F and M F	1	
297	Potter, Matthew	W pt gore 13	5	F and M F	4	
J298	Potter, John	W pt gore 13	5	F and M F	4	
J350	Phillips, Geo	S pt W hf 1, E hf 1	5	F and M F	1	
394	Perry, John	E pt gore 9	7	F and M F	1	

J395 Pe  
J427 Pe  
J428 Pe  
J471 Pe  
J341 Ro  
J364 Su  
J405 Su  
J262 Ta  
J263 Ta  
J264 Ta  
J265 Ta  
J266 Ta  
J267 Ta  
J272 To  
J276 To  
J372 To  
325 To  
362 TH  
J363 TH  
J342 W  
323 W  
J382 W  
J383 W



P.O.	J395 Perry, Arthur . . . . .	E pt gore 9 . . . . .7	F and M F..	1
I F . 1	J427 Perry, Joseph . . . . .	E pt gore 5, gore 6 .9	F and M F..	6
I F . 1	J428 Perry, Oscar . . . . .	E pt gore 5, gore 6 .9	F and M F..	6
I F . 1	J471 Perry, George . . . . .	gore 8 . . . . . 8	T and M F..	1
I F . 1	J341 Rowe, Wm . . . . .	S hf E hf lot 9 . . . . .6	F and M F..	4
I F . 1	J364 Sutherland, Wm. H. . . . .	W hf lot 3 . . . . .7	F and M F..	1
I F . 1	J405 Sutherland, John C. . . . .	E hf lot 3 . . . . . 8	F and M F..	1
I F . 1	J262 Taylor, Albert G . . . . .	W hf E hf lot 2 . . . . .5	F and M F..	1
I F . 1	J263 Taylor, George . . . . .	W hf E hf lot 2 . . . . .5	F and M F..	1
I F . 1	J264 Taylor, Daniel . . . . .	W hf lot 3 . . . . .5	F and M F..	1
I F . 1	J265 Taylor, John W . . . . .	W hf lot 3 . . . . .5	F and M F..	1
I F . 1	J266 Taylor, Thomas H . . . . .	W hf lot 3 . . . . . 5	F and M F..	1
I F . 23	J267 Taylor, Leonard . . . . .	W hf lot 3 . . . . . 5	F and M F..	1
I F . 5	J272 Toohill, Robert . . . . .	E hf lot 4 . . . . .5	F and M F..	1
I F . 5	J276 Toohill, William . . . . .	E hf lot 5 . . . . .5	F and M F..	1
I F . 1	J372 Toohill, J. J . . . . .	pt W hf lot 4 . . . . .7	F and M F..	1
I F . 4	325 Tompkins, Robert . . . . .	pt lot 4 . . . . .6	T and M F.	1
I F . 4	362 Thomas, E. J. . . . .	pt lot 3 . . . . . 7	F and M F..	1
I F . 1	J363 Thomas, Geo. E . . . . .	E $\frac{1}{2}$ E hf lot 4 . . . . .8	F and M F..	1
I F . 4	J342 Ward, Hopper . . . . .	W hf lot 10 . . . . .6	F and M F..	4
I F . 4	323 Walker, Silas . . . . .	pt lot 3 . . . . .6	F and M F..	1
I F . 1	J382 Winter, William . . . . .	W hf lot 6 . . . . .7	F and M F..	1
I F . 1	J383 Winter, F. O . . . . .	W hf lot 6 . . . . .7	F and M F..	1

Jur.	No. on Roll.	NAME.	No. of Lot or part Lot.	Concession	Other Description.	P.O.
J384	Winter, W. E.	W hf lot 6	7		F and M F	1
J415	Winter, Geo. F	W pt gore 6	8		F and M F	1
J279	Wilkinson, Joseph	E $\frac{1}{2}$ 9, W $\frac{1}{2}$ N $\frac{1}{2}$ lot 9.5			F and M F	1
J280	Wilkinson, Robert C.	E $\frac{1}{2}$ 9, W $\frac{1}{2}$ N $\frac{1}{2}$ lot 9.5			F and M F	1
J275	Wrinkle, Arthur	E hf lot 4	6		T and M F	1
322	Wrinkle, James	pt lot 3	6		T and M F	1
J307	Webb, James H	E hf lot 2, pt lot 3	6		T and M F	1

**PART II.—Persons Entitled to Vote at Municipal Elections ONLY.**

353	Anthony, Richard	W hf lot 2	7		F	1
318	Arthurs, Miss Emma	pt lot 3	6		F	1
261	Bowie, Mrs. I.	E hf E hf lot 2	5		F	1
315	Baily, Miss Eva	pt lot 3	6		F	1
330	Beer, Miss Mary	lot 6	6		F	1
331	Beer, Miss L. E. J	lot 6	6		F	1
332	Beer, Miss E. M.	lot 7	6		F	1
356	Brock, Robert	pt E hf lot 3	7		F	3
257	Brock, Wm. H.	pt E hf lot 3	7		F	3
327	Cameron, Jas. W.	E hf lot 5	7		F	3
281	Dodd, Mrs. J	W hf lot 10	5		F	1
283	Dodd, Miss M. A.	W hf lot 10	5		F	1
284	Dodd, Miss E. G.	W hf lot 10	5		F	1
285	Dodd, James N.	W hf lot 10	5		F	3

Polling Sub-Division No. 2.

Jur.	No. on Roll.	NAME.	No. of Lot or part Lot.	Concession	Other Description.	P.O.
	416	Goldrick, Miss Maria	pt gore 7	.8	F	1
	274	Hughes, Fred	E hf lot 4	.6	F	3
	314	Hutton, W. A.	part lot 3	.6	F	1
	411	Lightfoot, Wm	W hf lot 5	.8	F	3
	300	Monger, Oliver	pt gore 13	.5	F	3
	319	Mackay, Thos	pt lots 3 and 4	.6	F	20
	399	Moore, John jr	N hf W hf lot 1	.8	F	1
	354	McDermid, Andrew	E hf lot 2	.7	T	21
	386	McIntyre, Colin	W hf lot 8	.7	F	22
	396	McNeil, Donald	S hf W hf lot 1	.8	F	1
	397	McNeil, John	S hf W hf lot 1	.8	F	1
	402	McNally, Mrs. C.	W hf W hf 3	.8	F	1
	345	O'Connor, Frank	S part gore 10	.6	F	4
	429	Perry, Mrs. E	S pt gore 5, gore 6	.9	F	6
	365	Sutherland, Mrs. C	pt lot 3	.7	F	1
	367	Sutherland, Sidney	pt lot 3	.7	F	13
	404	Sutherland, Mrs. M. A.	E hf lot 3	.8	F	1
	406	Sutherland, G. F	E hf lot 3	.8	F	US
	266	Taylor, Robt. J	W hf lot 3	.5	F	1
	311	Toohill, M. L	part lot 3	.6	F	17
	373	Toohill, L. L.	part lot 4	.7	F	17

**PART III—Persons Entitled to Vote at Elecitons to the Legislative Assembly ONLY.**

### Polling Sub-Division No. 3,

Comprising Lot 1 to Lot 12, inclusive, in the 12th, 13th, and 14th Concessions.  
Polling at or near the Orange Hall, on Lot 7, Concession 13

#### PART I.—Persons Entitled to Vote at BOTH Municipal Elections and Elections to the Legislative Assembly.

ABBREVIATIONS :—F., Owner ; T. Tenant ; M. F., Manhood Franchise.

Jur.	No. on Roll.	NAME.	No. of Lot or part Lot.	Concession	Other Description.	P.O.
J612	Beckett, James	E $\frac{1}{2}$ S $\frac{1}{2}$ 10, W $\frac{1}{2}$ S $\frac{1}{2}$ 9	10	12	F and M F	6
J643	Boyd, John	N hf lot 12		14	F and M F	6
452	Bryant, Levi	N hf lot 4		12	F and M F	4
J453	Bryant, Wm	N hf lot 4		12	F and M F	4
J455	Burdon, Wm. R.	N pt lot 6		12	F and M F	4
J456	Burdon, Jas. R.	N pt lot 6		12	F and M F	4
J457	Burdon, Thos. E.	N pt lot 6		12	F and M F	4
J458	Burdon, John W.	N pt lot 6		12	F and M F	4
462	Brown, Jas. sr	N hf lot 9		12	F and M F	4
J463	Brown, Jas. jr	N hf lot 9		12	F and M F	4
J464	Brown, Herbert	N hf lot 9		12	F and M F	4
J495	Bennett, Jas. jr	W hf S hf lot 3		12	T and M F	4
506	Brown, Chas	S hf lot 8		12	F and M F	6
J507	Brown, Richard	S hf lot 8		12	F and M F	6
J508	Brown, Henry	S hf lot 8		12	F and M F	6
J509	Brown, Silas	S hf lot 8		12	F and M F	6
J554	Brown, John	lot 7		13	F and M F	6

Jun. No. on Roll.	NAME.	No. of Lot or part Lot.	Concession	Other Description.	P.O.
3555	Brown, James	N hf lot 8	13	F and M F.	6
3510	Bryer, Edward	E hf S hf lot 9	12	F and M F.	6
3582	Bryan, Jeremiah	S hf lot 3	13	F and M F.	4
3583	Bryan, G. D	S hf lot 3	13	F and M F.	4
3584	Bryan, H. F	S hf lot 3	13	F and M F.	4
3585	Bryan, E. A	S hf lot 3	13	F and M F.	4
3586	Bryan, J. L	S hf lot 3	13	F and M F.	4
3587	Bryan, Wm	S hf lot 3	13	F and M F.	4
3588	Bryan, Herman R.	S hf lot 3	13	F and M F.	4
3472	Clarke, Wm	W hf N hf lot 12	12	F and M F.	1
3473	Clarke, Charles H.	E hf N hf lot 11	12	F and M F.	1
3561	Cameron, D. P	N pt lot 12	13	F and M F.	6
3590	Caldwell, Thomas	S hf lot 4	13	F and M F.	4
3606	Cameron, John M	S pt lot 12	13	F and M F.	6
3254	Davis, Louis	W hf N hf lot 1	12	F and M F.	4
3255	Davis, Wm. E	W hf N hf lot 1	12	F and M F.	4
3546	Egleton, John	E hf S hf lot 3	12	T and M F.	4
3454	Fisher, Wm.	N hf lot 5	12	F and M F.	4
3502	Fonger, Oliver	pt S hf lot 7	12	F and M F.	4
3591	Fonger, Ralph	E hf S hf lot 5	13	F and M F.	4
3682	Galesworthy, John W.	W hf S hf lot 7	14	F and M F.	8
3470	Gough, Matthew	E hf N hf lot 12	12	F and M F.	6

Jur. No. on Roll.	NAME.	No. of Lot or part Lot.	Concession	Other Description.	P.O.
J633	Gullen, F. A	N pt lot 3	14	F and M F	8
J634	Gullen, A. M	N pt lot 3	14	F and M F	8
J496	Henry, Robert	W hf S hf lot 3	12	T and M F	4
J505	Harris, Walter	pt S hf lot 7	12	T and M F	4
J603	Henry, Wm. T	S hf lot 10	13	F and M F	6
J635	Hetherington, John	E hf N hf lot 4	14	F and M F	6
J636	Hetherington, Wm	W hf N hf lot 2	14	F and M F	6
J639	Hetherington, John jr.	N hf lot 9	14	F and M F	6
686	Henry, Wm	S hf lot 12	14	F and M F	28
J687	Henry, Wm. R	S hf lot 12	14	T and M F	28
J688	Henry, Cyrus C	S hf lot 12	14	T and M F	28
J667	Kettlewell, Charles	pt E hf lot 1	14	F and M F	8
678	Kettlewell, Wm	S hf 6, E hf S hf 7	14	F and M F	8
J679	Kettlewell, John	S hf 6, E hf S hf 7	14	F and M F	8
J630	Kettlewell, Joseph	S hf 6, E hf S hf 7	14	F and M F	8
J681	Kettlewell, Samuel	S hf 6, E hf S hf 7	14	F and M F	8
J633	Kettlewell, Darius	E hf S hf lot 8	14	F and M F	8
J638	Laughton, Joseph	N hf lot 6	14	F and M F	6
J672	Laughton, S. C	S E pt 3, S W pt 2	14	F and M F	8
J675	Laughton, George H	S hf lot 4	14	F and M F	8
J676	Laughton, Benjamin	S hf lot 5	14	F and M F	8
J447	Mitchell, Wm. G	W hf N hf lot 2	12	F and M F	4

Jur. No. R  
 J550 M  
 557 L  
 J593 L  
 J594 L  
 J595 L  
 596 L  
 J597 L  
 J598 L  
 J599 L  
 J600 L  
 J605 L  
 607 L  
 666 L  
 J499 L  
 J500 L  
 J547 L  
 J593 L  
 J489 L  
 J490 L  
 J542 L  
 J503 L  
 J548 L

Polling Sub-Division No. 3.

Jur.	No. on Roll.	NAME.	No. of Lot or part Lot.	Concession	Other Description.	P.O.
	550	Mortimore, John W	N hf lots 5 and 6	13	F and M F	4
	557	Montgomery, John	N hf lot 10	13	T and M F	6
	593	Merrick, Benj	S hf lot 6	13	F and M F	6
	594	Merrick, E. B	pt S $\frac{1}{2}$ 10, E $\frac{1}{2}$ S $\frac{1}{2}$ 11	14	F and M F	6
	595	Merrich, Wm	pt S $\frac{1}{2}$ 10, E $\frac{1}{2}$ S $\frac{1}{2}$ 11	14	F and M F	6
	596	Moore, Sylvester	S hf lot 8	13	F and M F	6
	597	Moore, Robert	E hf S hf lot 9	13	F and M F	6
	598	Moore, James F	N hf lot 7	14	F and M F	6
	599	Moore, Peter H	N hf lot 7	14	F and M F	6
	600	Moore, John D	N hf lot 7	14	F and M F	6
	605	Moore, Bert	S hf lot 11	13	F and M F	6
	607	Murray, Kenneth	S pt lot 12	13	F and M F	6
	666	Marshall, Frank	N E cor S hf lot 1	14	F and M F	8
	499	McPhall, George	S hf S pt lot 6	12	F and M F	4
	500	McPhall, John	W hf S pt lot 6	12	F and M F	4
	547	McLean, Neil	N hf lot 3	13	F and M F	4
	593	Nichols, Thomas	W hf S hf lot 5	13	F and M F	6
	489	Pearson, Thomas	S hf lot 1	12	F and M F	4
	490	Pearson, Joseph	S hf lot 1	12	F and M F	4
	542	Pearson, Arthur	N hf lot 1	13	F and M F	4
	503	Pettit, Richard	pt S hf lot 7	12	F and M F	4
	548	Perry, Peter	E hf N hf lot 4	13	F and M F	4

Jur. No. on Roll.	NAME.	No. of Lot or part Lot.	Concession	Other Description.	P.O.
J549	Lerry, John R . . . . .	W hf N hf lot 4 . . . . .	13 . . . . .	F and M F . . . . .	4
492	Rowe, Wm . . . . .	S hf lot 2 . . . . .	12 . . . . .	F and M F . . . . .	4
J493	Rowe, Albert A . . . . .	S hf lot 2 . . . . .	2 . . . . .	F and M F . . . . .	4
543	Rowe, Robert . . . . .	N hf lot 2 . . . . .	13 . . . . .	F and M F . . . . .	4
J544	Rowe, R. A . . . . .	N hf lot 2 . . . . .	13 . . . . .	F and M F . . . . .	4
J545	Rowe, John A . . . . .	E hf S hf lot 3 . . . . .	12 . . . . .	F and M F . . . . .	4
J497	Richardson, Thos . . . . .	S hf lot 4 . . . . .	12 . . . . .	F and M F . . . . .	4
J498	Richardson, Robt . . . . .	S hf lot 4 . . . . .	12 . . . . .	F and M F . . . . .	4
512	Ross, Alexander . . . . .	W hf S hf lot 11 . . . . .	12 . . . . .	F and M F . . . . .	6
J513	Ross, Duncan . . . . .	W hf S hf lot 11 . . . . .	12 . . . . .	F and M F . . . . .	6
J601	Reilly, Wm . . . . .	W hf S hf lot 9 . . . . .	13 . . . . .	F and M F . . . . .	6
J602	Reilly, Thos . . . . .	E qr S hf lot 9 . . . . .	14 . . . . .	F and M F . . . . .	6
640	Reilly, Richard . . . . .	N hf lot 10 . . . . .	14 . . . . .	F and M F . . . . .	6
J641	Reilly, John . . . . .	N hf lot 11 . . . . .	14 . . . . .	F and M F . . . . .	6
J642	Reilly, John C . . . . .	W hf S hf lot 11 . . . . .	14 . . . . .	F and M F . . . . .	6
J449	Smith, Wm . . . . .	E qr N hf lot 3 . . . . .	12 . . . . .	T and M F . . . . .	4
J581	Sifton, Chas . . . . .	part S hf lot 2 . . . . .	13 . . . . .	F and M F . . . . .	3
626	Sifton, Joseph . . . . .	N hf lot 1 . . . . .	14 . . . . .	F and M F . . . . .	3
J627	Sifton, Truman . . . . .	N hf lot 1 . . . . .	14 . . . . .	F and M F . . . . .	3
J628	Sifton, Wright . . . . .	N hf lot 1 . . . . .	14 . . . . .	F and M F . . . . .	3
J629	Sifton, Wm . . . . .	E hf N hf lot 2 . . . . .	14 . . . . .	F and M F . . . . .	3
J668	Sifton, John D . . . . .	W part S hf lot 1 . . . . .	14 . . . . .	F and M F . . . . .	8

Jur. No. on Roll.
J445
J446
J459
J466
J511
J560
J589
J631
J514
J630
556
671
448
450
451
494
432
578
579
580
636



Polling Sub-Division No. 3.

Other Description.	P.O.	Jur. No. on Roll.	NAME.	No. of Lot or part Lot.	Concession	Other Description.	P.O.
and M F..	4	J445	Tull, Joseph.....	part E hf N hf lot 1	12	F and M F..	4
and M F..	4	J446	Williams, John N....	E hf N hf lot 2	12	F and M F..	4
and M F..	4	J459	Wallace, John.....	part N hf lot 7	12	F and M F..	4
and M F..	4	J466	Ward, John H.....	N hf lot 10	12	F and M F..	4
and M F..	4	J511	Ward, Richard.....	W $\frac{1}{2}$ S $\frac{1}{2}$ 10, E $\frac{1}{2}$ S $\frac{1}{2}$ lot 11	12	F and M F..	6
and M F..	4	J560	Wray, John A.....	N hf lot 11	13	T and M F..	6
and M F..	4	J589	Winter, V. G.....	S hf lot 4	13	F and M F..	1
and M F..	4	J631	Weaver, Nelson.....	part lot 2	13	T and M F..	3
and M F..	6	J514	Yager, Thos.....	S hf lot 12	12	F and M F..	6
and M F..	3	J630	Young, Thos.....	part lot 2	13	T and M F..	3

**PART II.—Persons Entitled to Vote at Municipal Elections ONLY.**

and M F..	6	556	Brown, Mrs. P.....	N hf lot 9	13	F.....	6
and M F..	6	671	Davis, Howard.....	W cor S hf lot 2	14	F.....	8
and M F..	6	448	Dodge, T. W.....	E qr N hf lot 3	12	F.....	4
and M F..	6	450	Gregory, T. A.....	W $\frac{3}{4}$ N hf lot 3	12	F.....	4
and M F..	4	451	Gregory, Wm. C.....	W $\frac{3}{4}$ N hf lot 3	12	F.....	4
and M F..	3	494	Gough, Richard.....	W hf S hf lot 3	12	F.....	26
and M F..	3	432	Gullen, Mrs. E.....	N part lot 3	14	F.....	8
and M F..	3	578	Harrington, John sr...	S hf lot 1	13	F.....	4
and M F..	3	579	Harrington, John jr...	S hf lot 1	13	F.....	4
and M F..	3	580	Harrington, Dan.....	S hf lot 1	13	F.....	4
and M F..	8	636	Hetherington, David..	W hf N hf lot 4	14	F.....	6

jur.	No. on Roll.	NAME.	No. of Lot or part Lot.	Concession	Other Description.	P.O.
	669	Laughton, Samuel	E hf S hf lot 2	14	F	8
	670	Laughton, Ross	E hf S hf lot 2	14	F	8
	673	Laughton, Mrs. M. J.	S hf lot 4	14	F	8
	674	Laughton, John S.	S hf lot 4	14	F	8
	677	Laughton, David C.	S hf lot 5	14	F	8
	684	Laughton, E. A.	W hf S hf lot 8	14	F	28
	685	Laughton, John	W hf S hf lot 8	14	F	28
	551	Mortimore, Mrs. C.	N hf lots 5 and 6	13	F	4
	552	Mortimore, Miss A.	S hf lot 5	12	F	4
	553	Mortimore, Miss J.	S hf lot 5	12	F	4
	558	Murray, Daniel	N hf lot 10	13	F	U S
	604	Moore, Mrs. Eliza	S hf lot 11	13	F	6
	501	McPhall, Miss E.	W hf S part lot 6	12	F	4
	491	Pearson, Edward	S hf lot 1	12	F	4
	504	Pettit, Frank	part S hf lot 7	12	F	4
	460	Wallace, Chris. sr.	part N hf lot 7	12	F	24
	461	Wallace, Chris. jr.	part N hf lot 7	12	T	24
	465	Ward, Mrs. E.	N hf lot 10	12	F	4
	467	Ward, Miss Mary	N hf lot 10	12	F	4
	463	Ward, Miss F. E.	N hf lot 10	12	F	4
	469	Ward, Frank J.	N hf lot 10	12	F	25

**PART III—Persons Entitled to Vote at Elections to the Legislative Assembly ONLY.**

	559	Clarke, Robert	N hf lot 10	13	M F	6
--	-----	----------------	-------------	----	-----	---

Compr

PAR

AD

jur. No. Ro

5611 B

5644 B

5697 B

430 C

5431 Ca

5432 Ca

434 Ca

5433 Ca

5435 Ca

5482 Ca

483 Ca

485 Ca

5566 Ca

5701 Ca

515 De

5516 De

## Polling Sub-Division No. 4,

Comprising the 10th and 11th Concessions, and from Lot 13 to Lot 24, inclusive, in the  
12th, 13th and 14th Concessions. Polling at the School House on  
Lot 21, in the 12th Concession.

### PART I.—Persons Entitled to Vote at BOTH Municipal Elections and Elections to the Legislative Assembly.

ABBREVIATIONS :—F., Owner ; T. Tenant ; M. F., Manhood Franchise.

Jur.	No. on Roll.	NAME.	No. of Lot or part Lot.	Concession	Other Description.	P.O.
J611	Beekett, John	.....E hf S hf lot 15	.....13	.....	F and M F	6
J644	Boyd, Wm. C.	.....N part lot 13	.....14	.....	F and M F	28
J697	Butler, Robt	.....pt.E hf S hf lot 16	.....14	.....	F and M F	28
430	Campbell, Donald	.....W hf lot 1	.....10	.....	F and M F	23
J431	Campbell, Archibald	.....W hf lot 1	.....10	.....	F and M F	23
J432	Campbell, Donald D.	.....E hf S hf lot 20	.....13	.....	F and M F	23
434	Campbell, Peter	.....E hf lot 1	.....10	.....	F and M F	5
J433	Campbell, Peter D	.....E hf E hf lot 20	.....13	.....	F and M F	23
J435	Campbell, Angus A.	.....E hf lot 1	.....10	.....	F and M F	5
J482	Campbell, John J	.....N hf lot 20	.....12	.....	F and M F	5
483	Campbell, D. B.	.....N hf lot 20	.....12	.....	F and M F	5
485	Campbell, John F.	.....pt N hf lot 22	.....12	.....	F and M F	5
J566	Campbell, Donald J.	.....N hf lot 16	.....13	.....	F and M F	5
J701	Campbell, Peter J.	.....pt S hf lot 17	.....14	.....	F and M F	5
515	Dewar, Duncan	.....S hf lot 13	.....12	.....	F and M F	5
J516	Dewar, Donald	.....S hf lot 17	.....12	.....	F and M F	5

Jur.	No. on Roll.	NAME.	No. of Lot or part Lot.	Concession	Other Description.	P.O.
	J517	Dewar, John	W hf S hf lot 17	13	F and M F	5
	J518	Dewar, Wm	W hf E hf lot 17	13	F and M F	5
	J615	Field, Thos	E hf S hf lot 17	13	F and M F	5
	J519	Gough, George	E pt S hf lot 14	12	F and M F	5
	J520	Gough, C. R	W hf N hf lot 15	13	F and M F	5
	J521	Gough, S. C.	W hf N hf lot 16	14	T and M F	5
	J522	Gough, C. W	E pt S hf lot 14	12	F and M F	5
	608	Gough, John	pt S hf lot 14	13	F and M F	6
	J527	Greaves, James	pt lot 20	12	F and M F	5
	J658	Gates, Joseph	N hf lot 21	14	T and M F	5
	J413	Goldrick, Trueman	W hf N hf lot 15	12	F and M F	1
	700	Hick, Green	pt N W cor 16	14	F and M F	5
	J614	Kelly, Thos	S $\frac{1}{2}$ 16, W $\frac{1}{2}$ S $\frac{1}{2}$ lot 15	13	F and M F	5
	J441	Leitch, Hugh	gore 1	11	F and M F	5
	J442	Leitch, Wm. M	gore 1	11	F and M F	5
	J443	Leitch, Dunean M.	gore 1	11	F and M F	5
	444	Leitch, John M.	gore 1	11	F and M F	5
	J564	Leitch, John A.	N hf 14, E hf N hf 15	13	F and M F	5
	J565	Leitch, D. A	N hf 14, E hf N hf 15	13	F and M F	5
	J569	Leitch, David	E pt N hf lot 22	14	F and M F	5
	J708	Leitch, Wm.	S hf lot 22	14	F and M F	30
	J709	Leitch, Donald	S hf lot 21	14	T and M F	30

Jur.	No. on Roll.
J696	
436	
J437	
J438	
J439	
J440	
J484	
J575	
J617	
J649	
J650	
J651	
J652	
J653	
J691	
J692	
J693	
J711	
474	
J475	
J476	
J477	

Jur.	No. on Roll.	NAME.	No. of Lot or part Lot.	Concession	Other Description.	P.O.
J696	Laughton, Wm	W hf S hf lot 15	14		F and M F.	28
436	Munroe, Archibald	W part gore 2	10		F and M F.	5
J437	Munroe, Neil	W pt gore 2	10		F and M F.	5
J438	Munroe, George	E pt N hf lot 17	14		F and M F.	5
J439	Munroe, Donald	E pt N hf lot 17	14		F and M F.	5
J440	Munroe, Archibald F	E pt N hf lot 17	14		F and M F.	5
J484	Munroe, Neil	pt N hf lot 21	12		F and M F.	5
J575	Munroe, Archibald	W pt lot 24	13		F and M F.	7
J617	Mitchell, Donald	W hf S hf lot 19	13		F and M F.	5
J649	Moore, George	N hf lot 15	14		F and M F.	6
J650	Moore, Enoch S	N hf lot 15	14		F and M F.	6
J651	Marr, Thomas	E hf N hf lot 16	14		F and M F.	6
J652	Marr, Sylvester	E hf N hf lot 16	14		F and M F.	6
J653	Munro, Hugh	W pt N hf lot 17	14		F and M F.	5
J691	Moore, John H	S hf lot 14	14		F and M F.	28
J692	Moore, Thomas E.	S hf lot 14	14		F and M F.	28
J693	Moore, Herbert	S hf lot 14	14		F and M F.	28
J711	Moore, Joseph	E hf N hf lot 23	14		F and M F.	30
474	McDougall, Samuel	N hf lot 14	12		F and M F.	1
J475	McDougall, Arch	N hf lot 14	12		F and M F.	1
J476	McDougall, Hugh	E hf N hf lot 15	12		F and M F.	1
J477	McDougall, Angus	E hf N hf lot 15	12		F and M F.	1

Jur.	No. on Roll.	NAME.	No. of Lot or part Lot.	Concession	Other Description.	P.O.
J707	McFarlane, John H.	S hf lot 20	14		F and M F.	30
J487	McLaughlin, Robert	N hf 23 & N pt 24	12		F and M F.	5
J488	McLaughlin, Arch	N hf 23 & N pt 24	12		F and M F.	5
J528	McBride, D. J.	pt lot 20	12		F and M F.	5
529	McCallum, Arch	pt lot 20	12		F and M F.	5
J537	McIntyre, Donald	W hf N hf lot 21	13		F and M F.	5
J538	McIntyre, Arch	E hf N hf lot 22	13		F and M F.	5
J539	McIntyre, Malcolm	E hf N hf lot 23	13		F and M F.	5
J618	McCallum, Wm	E hf S hf lot 21	13		F and M F.	5
J619	McCallum, Hugh	S hf lot 22	13		F and M F.	5
J620	McCallum, Angus	W hf S hf lot 22	13		F and M F.	5
J621	McCallum, John H.	W hf S hf lot 21	13		F and M F.	5
J622	McCallum, Dugald	W hf S hf lot 21	13		F and M F.	5
625	McCallum, Alex	S E cor 24	13		F and M F.	7
J623	McKellar, Archibald	S hf lot 23	13		F and M F.	7
654	McNeil, Alexander	N hf lot 19	14		F and M F.	5
J655	McNeil, Peter	N hf lot 19	14		F and M F.	5
661	McIntyre, D. B.	W cor 24	14		F and M F.	7
J663	McKellar, Dugald	N part lot 24	14		F and M F.	7
J664	McKellar, Neil	N part lot 24	14		F and M F.	7
J704	McIntyre, D. L.	E hf S hf lot 19	14		F and M F.	5
J710	McAlpine, Alex	S hf lot 23	14		F and M F.	30

Jur.	No. on Roll.	NAME.	No. of Lot or part Lot.	Concession	Other Description.	P.O.
	J713	McNeil, Neil.....	S hf lot 18.....	14	F and M F..	5
	J695	Olde, Chas. A .....	E hf S hf lot 15.....	14	F and M F..	28
	J524	Patterson, John.....	S hf lot 16.....	12	F and M F..	5
	571	Preese, John.....	part lot 20.....	13	F and M F..	5
	J530	Riehardson, John .....	S part W hf lot 16.....	14	F and M F..	5
	646	Towers, Chas .....	N hf lot 14.....	14	F and M F..	6
	J647	Towers, James .....	N hf lot 14.....	14	F and M F..	6
	J648	Towers, Chas. jr.....	N hf lot 14.....	14	F and M F..	6
	J689	Towers, Thos.....	S hf S hf lot 13 .....	14	F and M F..	28
	J478	Walker, James .....	N hf lot 16.....	12	F and M F..	5
	J479	Walker, Dugald .....	N hf lots 17 and 18 .....	12	F and M F..	5
	J526	Walker, John A .....	S hf lot 19 .....	12	F and M F..	5
	J540	Walker, Dugald .....	S hf lot 22.....	12	F and M F..	5
	587	Walker, John.....	N hf 18, E hf N hf 19.....	13	F and M F..	5
	J568	Walker, Duncan L.....	N hf 18, E hf N hf 19.....	13	F and M F..	5
	J569	Walker, Wm. L .....	N hf lot 17.....	13	F and M F..	5
	J570	Walker, Colin L .....	N hf lot 17 .....	13	F and M F..	5
	J610	Walton, Joseph .....	W $\frac{1}{4}$ S hf lot 13 .....	13	F and M F..	5
	J451	Warren, Thomas.....	N hf lot 19 .....	12	F and M F..	5
	562	Yager, Daniel.....	part N hf lot 13.....	13	F and M F..	5
	J563	Yager, Wm.....	part N hf lot 13.....	13	F and M F..	5

**PART II.—Persons Entitled to Vote at Municipal Elections ONLY.**

613	Beekett, Miss Maria.....	E hf S hf lot 15.....	13	F.....	5
-----	--------------------------	-----------------------	----	--------	---

Jur.	No. on Roll.	NAME.	No. of Lot or part Lot.	Concession	Other Description.	P.O.
	045	Boyd, Wm	N part lot 13	14	F	28
	531	Campbell, Dougal	part S hf lot 20	12	F	5
	532	Campbell, Peter	part S hf lot 20	12	F	5
	533	Campbell, Archibald	part S hf lot 20	12	F	5
	534	Campbell, Duncan	part S hf lot 20	12	F	5
	535	Campbell, Wm	part S hf lot 20	12	F	5
	702	Campbell, John	part S hf lot 17	14	F	5
	609	Gough, Curtis	part S hf lot 14	13	T	6
	616	Kent, M. J	part S hf lot 18	13	F	10
	712	Kingsmill, Nichol	C. S. R	14, 13, 12	F	32
	486	Leitch, Hugh J	W part N hf lot 22	12	F	3
	705	Leitch, Lachlin	W hf S hf lot 19	14	F	30
	706	Leitch, Duncan	W hf S hf lot 19	14	F	30
	576	Munro, Neil	S part lot 24	12	F	7
	577	Munro, Malcolm	S part lot 24	12	F	7
	690	Moore, Mrs. Jane	S hf lot 14	14	F	28
	525	McEachren, Donald	S hf lot 18	12	F	5
	541	McNaughton, Duncan	W hf S hf lot 23	12	F	5
	573	McNaughton, Malcolm	E hf N hf lot 21	13	F	5
	574	McNaughton, John	W hf N hf lot 23	13	F	5
	624	McCallum, Mrs. Ann	S E cor lot 24	13	F	7
	656	McIntyre, Geo	N hf lot 21	14	F	30



Jur.	No. on Roll.	NAME.	No. of Lots or part Lot.	Concession	Other Description.	P.O.
	657	McIntyre, Duncan	N hf lot 21	14	F	30
	660	McKellar, Neil	W hf N hf lot 23	14	F	30
	662	McIntyre, Hugh B.	part N hf lot 24	14	F	31
	665	McKellar, Archibald	S E part lot 24	14	F	7
	536	McIntyre, Mrs. Effie	part S hf lot 21	12	F	5
	421	McDougall, Miss Mary	E pt gore 3	10	F	23
	694	Old, Mrs. C	E hf S hf lot 15	14	F	28
	697	Richardson, John jr.	pt E hf S hf lot 16	14	F	2
	698	Richardson, James	pt E hf S hf lot 16	14	F	2
	480	Walker, Mrs. M	N hf lots 17 and 18	12	F	2

**PART III—Persons Entitled to Vote at Elections to the Legislative Assembly ONLY.**

572	Hall, Thos	part lot 20	13	M F	5
-----	------------	-------------	----	-----	---

466 of the within named voters are qualified to serve as jurors.

I, JOHN HUTTON, Clerk of the Municipality of the Township of Metcalfe, in the County of Middlesex, do hereby certify that parts one and three of the within list constitute a correct list for the year 1896, of all persons appearing by the last revised Assessment Roll of the said Municipality to be entitled to vote at elections for members of the Legislative Assembly; and that parts one and two constitute a correct list for the said year of all persons appearing by the said roll to be entitled to vote at Municipal Elections in said Municipality, and I hereby call upon all electors to examine the said list, and if any omissions or other errors are perceived therein, to take immediate proceedings to have the said errors corrected according to law.

JOHN HUTTON,  
Clerk of Metcalfe,  
Napier P. O.

Dated the 21st day of July, 1896. ●

CADONNET Q 1876 V 54

DE

10  
11  
12

CADONMET Q18 X6 V54

DE

2672

The Sheriff shall immediately, upon the receipt of his copies, cause one of them to be posted up in a conspicuous place in the Court House; the Clerk of the Peace, upon the receipt of his copies, shall cause one of them to be posted in a conspicuous place in his office; every Public or Separate School Head Master or Mistress shall in like manner post up one of his or her copies on the door of the School House, and every Postmaster shall post up one of his copies in his Post Office.—39 Vic., Chap. 11, Sec. 2.

