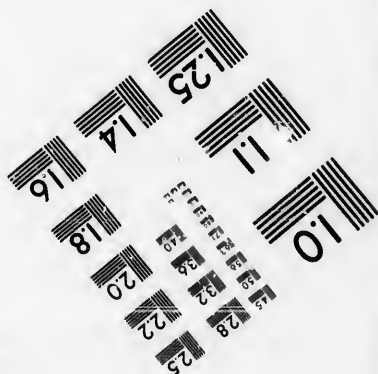
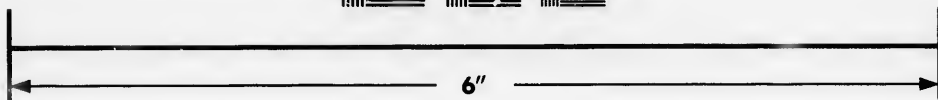
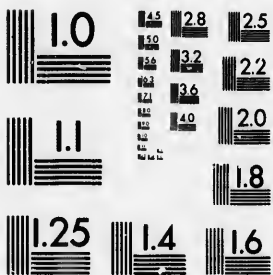

**IMAGE EVALUATION
TEST TARGET (MT-3)**

**Photographic
Sciences
Corporation**

23 WEST MAIN STREET
WEBSTER, N.Y. 14580
(716) 872-4503

14 28
18 22
20 25

**CIHM/ICMH
Microfiche
Series.**

**CIHM/ICMH
Collection de
microfiches.**

Canadian Institute for Historical Microreproductions / Institut canadien de microreproductions historiques

01

© 1986

Technical and Bibliographic Notes/Notes techniques et bibliographiques

The Institute has attempted to obtain the best original copy available for filming. Features of this copy which may be bibliographically unique, which may alter any of the images in the reproduction, or which may significantly change the usual method of filming, are checked below.

L'Institut a microfilmé le meilleur exemplaire qu'il lui a été possible de se procurer. Les détails de cet exemplaire qui sont peut-être uniques du point de vue bibliographique, qui peuvent modifier une image reproduite, ou qui peuvent exiger une modification dans la méthode normale de filmage sont indiqués ci-dessous.

- Coloured covers/
Couverture de couleur
- Covers damaged/
Couverture endommagée
- Covers restored and/or laminated/
Couverture restaurée et/ou pelliculée
- Cover title missing/
Le titre de couverture manque
- Coloured maps/
Cartes géographiques en couleur
- Coloured ink (i.e. other than blue or black)/
Encre de couleur (i.e. autre que bleue ou noire)
- Coloured plates and/or illustrations/
Planches et/ou illustrations en couleur
- Bound with other material/
Relié avec d'autres documents
- Tight binding may cause shadows or distortion along interior margin/
La reliure serrée peut causer de l'ombre ou de la distorsion le long de la marge intérieure
- Blank leaves added during restoration may appear within the text. Whenever possible, these have been omitted from filming/
Il se peut que certaines pages blanches ajoutées lors d'une restauration apparaissent dans le texte, mais, lorsque cela était possible, ces pages n'ont pas été filmées.
- Additional comments:/
Commentaires supplémentaires:

- Coloured pages/
Pages de couleur
- Pages damaged/
Pages endommagées
- Pages restored and/or laminated/
Pages restaurées et/ou pelliculées
- Pages discoloured, stained or foxed/
Pages décolorées, tachetées ou piquées
- Pages detached/
Pages détachées
- Showthrough/
Transparence
- Quality of print varies/
Qualité inégale de l'impression
- Includes supplementary material/
Comprend du matériel supplémentaire
- Only edition available/
Seule édition disponible
- Pages wholly or partially obscured by errata slips, tissues, etc., have been refilmed to ensure the best possible image/
Les pages totalement ou partiellement obscurcies par un feuillet d'errata, une pelure, etc., ont été filmées à nouveau de façon à obtenir la meilleure image possible.

This item is filmed at the reduction ratio checked below/
Ce document est filmé au taux de réduction indiqué ci-dessous.

10X	14X	18X	22X	26X	30X
<input type="checkbox"/>	<input type="checkbox"/>	<input checked="" type="checkbox"/>	<input type="checkbox"/>	<input type="checkbox"/>	<input type="checkbox"/>
12X	16X	20X	24X	28X	32X

The copy filmed here has been reproduced thanks to the generosity of:

Department of Rare Books
and Special Collections,
McGill University, Montreal.

The images appearing here are the best quality possible considering the condition and legibility of the original copy and in keeping with the filming contract specifications.

Original copies in printed paper covers are filmed beginning with the front cover and ending on the last page with a printed or illustrated impression, or the back cover when appropriate. All other original copies are filmed beginning on the first page with a printed or illustrated impression, and ending on the last page with a printed or illustrated impression.

The last recorded frame on each microfiche shall contain the symbol \rightarrow (meaning "CONTINUED"), or the symbol ∇ (meaning "END"), whichever applies.

Maps, plates, charts, etc., may be filmed at different reduction ratios. Those too large to be entirely included in one exposure are filmed beginning in the upper left hand corner, left to right and top to bottom, as many frames as required. The following diagrams illustrate the method:

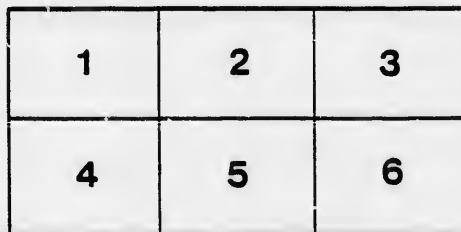
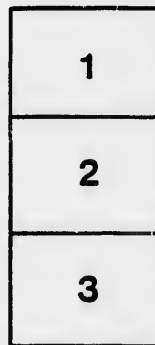
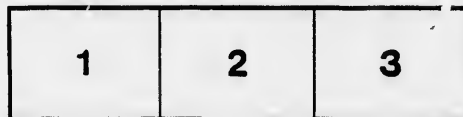

L'exemplaire filmé fut reproduit grâce à la générosité de:

Department of Rare Books
and Special Collections,
McGill University, Montreal.

Les images suivantes ont été reproduites avec le plus grand soin, compte tenu de la condition et de la netteté de l'exemplaire filmé, et en conformité avec les conditions du contrat de filmage.

Les exemplaires originaux dont la couverture en papier est imprimée sont filmés en commençant par le premier plat et en terminant soit par la dernière page qui comporte une empreinte d'impression ou d'illustration, soit par le second plat, selon le cas. Tous les autres exemplaires originaux sont filmés en commençant par la première page qui comporte une empreinte d'impression ou d'illustration et en terminant par la dernière page qui comporte une telle empreinte.

Un des symboles suivants apparaîtra sur la dernière image de chaque microfiche, selon le cas: le symbole \rightarrow signifie "A SUIVRE", le symbole ∇ signifie "FIN".

Les cartes, planches, tableaux, etc., peuvent être filmés à des taux de réduction différents. Lorsque le document est trop grand pour être reproduit en un seul cliché, il est filmé à partir de l'angle supérieur gauche, de gauche à droite, et de haut en bas, en prenant le nombre d'images nécessaire. Les diagrammes suivants illustrent la méthode.

SECOND AND REVISED EDITION.

Musical Ritual

FOR USE IN

 LODGES 

OF

Ancient Free and Accepted Masons

DEDICATED TO

THE M.W. BRO. WM. GIBSON, M.P., GRAND MASTER

AND

OFFICERS OF THE GRAND LODGE OF CANADA.

ARRANGED BY

CHARLES PHILIP SPARLING, 18°

Grand Organist Grand Lodge of Canada.

Alpha Lodge, No. 384, G.R.C., Toronto.
St. Paul's R.A. Chapter, No. 65, G.R.C.
Geoffrey de St. Aldemar Preceptory, K.T.
Toronto Lodge of Perfection, 14°, A. & A.S.R.
Rose Croix Chapter, 18°, A. & A.S.R.

Entered according to the Act of Parliament of Canada, in the year of our Lord one thousand eight hundred and ninety-seven, by CHARLES PHILIP SPARLING, in the Office of the Minister of Agriculture.

TORONTO :

PRINTED BY ROWSELL & HUTCHISON.

1897.

Price—15 cents per single copy ; \$1.25 per dozen.

Odes for Opening and Closing Lodge.

Opening:

LUBECK. 78.

Hail, E - ter - nal by whose aid All cre - a - ted things were made;

Heaven and earth Thy vast de - sign, Hear'' us, Arch - i - tect Di - vine.

2.

May our work begun in Thee,
Ever blest with order be;
And may we when labours cease,
Part in harmony and peace.

3.

By Thy glorious Majesty—
By the trust we place in Thee—
By the badge and mystic sign,—
Hear us, Architect Divine.

Closing:

OLD HUNDREDTH. L. M.

Come, brothers, ere to - night we part, Join ev' - ry voice and ev' - ry heart—

One solemn hymn to God we'll raise, One clos - ing song of grate - ful praise.

) Here, brothers, we may meet no more. But there is yet a happier shore;
And there released from toil and pain, Dear brothers we shall meet again.

FIRST DEGREE.

1. This to be chanted after each prayer,
in opening and closing of the Lodge,
and in the course of the ceremonies.

So mute it be.

2. After the Invocation.

HUMPHREYS.

I sought the LORD, and He heard me: yea. He delivered me out of all my fear.

3. Passing in view; and *4. Approach to Altar.

Tone V. 2.

I will wash my hands in innocency O LORD: and so will I go to Thine altar.
That I may shew the voice of thanks-giving: and tell of all Thy wondrous works.

*4. In all thy ways acknowledge Him: and He shall direct thy paths.

5. Saluting V. S. L.

Tone V. 1.

Keep thy tongue from evil: and thy lips that they speak no guile.

6. "And there was Light."

Glory be to Thee, O LORD Most High.

Voluntary during Warden's examination:

7. On presentation of C. B.

FARRANT.

Blessed is he that considereth the poor and needy: the LORD shall deliver him in the time of trouble.

DYKES' HYMN.

Rev. J. B. DYKES.

- Verse* 1. Now the evening shadows closing, warn from toil to peaceful rest ;
 Mystic arts and rites reposing, sacred in each faithful breast.
 God of Light ! whose love unceasing, doth to all Thy works extend,
2. Crown our order with Thy blessing ; build, sustain us to the end.
 Humbly now we bow before Thee, grateful for Thine aid Divine :
3. Everlasting power and glory, Mighty Architect ! be Thine.

4. Life passeth soon ; Death draweth near :
 Keep us good Lord, till Thou appear :
 With Thee to live, with Thee to die,
 With Thee to reign through eternity.

CEREMONY—SECOND DEGREE.

Admission.

Rev. J. B. DYKES.

BROTHER, faithful and deserving,
 Now the second rank you fill ;
 Purchas'd by your faultless serving,
 Leading to a higher hill.

Thus from rank to rank ascending,
 Mounts the Mason's path of love ;
 Bright its earthly course, and ending
 In the glorious Lodge above.

SECOND DEGREE.

1. "So mote it be." (*Same as First Degree*).2. *After the Invocation.*

PURCELL.

Behold, how good and pleasant a thing it is: Brethren, to dwell together in unity.

3. *Passing in view.*

Hear my law, O my people: incline your ears unto the words of my mouth.

I will open my mouth in a parable: I will declare hard sentences of old;
Which we have ... heard and known: and such: ... as our fathers have told us;
That we should not hide them from the children of the generation to come: } but to shew the honour of the LORD, His mighty and wonderful works that He hath done.

4. *Saluting V S L.*

Tonus Regius.

That which is gone out ... of thy lips: thou shalt keep and perform.

Before Junior Warden's Lecture.

Chris. P. Sparling, 2.

r.

Bow down thine ear, and *hear* the words of the wise, and apply thy heart unto my knowledge.

For it is a pleasant thing if thou keep them within thee; they shall withal be fitted in thy lips.

That thy *trust* may be in the Lord, I have made known to thee this day, even to thee.

THIRD DEGREE.

1. "So mote it be." (Same as First Degree). 2. *Passing in view.* ad. lib. Dead March.3. *Saluting V. S. L.*

Tone V. 1.

Keep thy ... tongue from evil : and thy lips that they speak no guile.

Heavy March.

R. REDHEAD.

SOLEMN strikes the funeral chime,
 Notes of our departing time :
 As we journey here below,
 Through a pilgrimage of woe.

Mortals now indulge a tear,
 For mortality is here :
 See how wide her trophies wave,
 O'er the slumbers of the grave.

Here another guest we bring !
 Seraphs of celestial wing,
 To our funeral altar come,
 Waft our friend and brother home.

Lord of all below, above,
 Fill our souls with Truth and Love ;
 As dissolves our earthly tie,
 Take us to Thy Lodge on high !

4. *Raising*

FELTON.

I am the resurrection
 and the life, ... } saith the Lord : { He that believeth in me, } dead, yet shall he live.
 though he were ... } though he were ... }

Before the Third, or Mystic Lecture.

LET us hear the con-*clu*-sion | of the . whole | matter : || Fear God, and keep
 His comman*dm*ents ; for *this* | is the . whole | duty . of | man.
 For God shall bring every work into judgment, with *ev*-ery | se . cret |
 thing. || whether it be *goo*d ? or | whe . -ther | it . be | evil.

Immediately after Third, or Mystical Lecture.

GO'DBACH.

7s. 6s.

MELCHIOR VULPIUS.

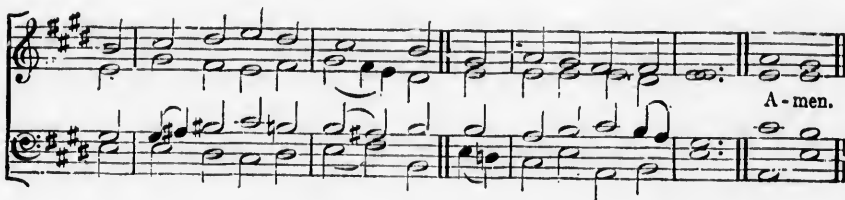
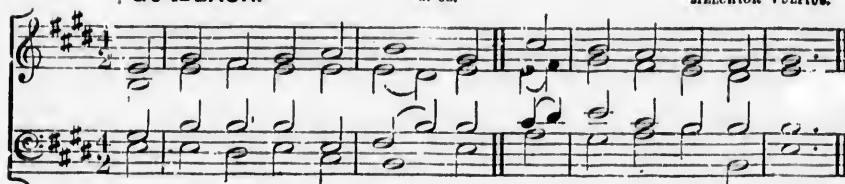

O THAT the Lord's salvation
 Were out of Zion come,
 To heal His ancient nation,
 To lead the wanderers home !

How long the Holy City
 Shall alien feet profane ?
 Look down, O Lord, in pity,
 And build her walls again.

Let Israel. home returning,
 Thy full salvation see ;
 Give oil of joy for mourning,
 Bring back the Tribes to Thee.

For closing of Grand Lodge and other occasions.

"AULD LANG SYNE."

SHOULD auld acquaintance be forgot,
And never brought to min' ?
Should auld acquaintance be forgot,
And days o' langsyne ?

Cho.—For auld langsyne my dear,
For auld langsyne,
We'll tak' a cup o' kindness yet,
For auld langsyne.

We twa hae run about the braes,
And pu'd the gowans fine ;
But we've wander'd mony a weary foot,
Sin' auld langsyne.—*Cho.*

We twa hae wander'd in the burn,
Frae morning sun till dine ;
But seas between us braid hae roar'd
Sin' auld langsyne.—*Cho.*

And there's a hand my trusty fraen',
And gie's a hand o' thine ;
We'll tak' a right gude willy waught,
For auld langsyne.—*Cho.*

And surely ye'll be your pint stoup,
As surely I'll be mine !
And we'll tak' a cup o' kindness yet
For auld langsyne.—*Cho.*

NATIONAL ANTHEM.

God save our gracious Queen,
 Long live our noble Queen,
 God save the Queen :
 Send her victorious,
 Happy and glorious,
 Long to reign over us :
 God save the Queen !

Thy choicest gifts in store
 On her be pleased to pour :
 Long may she reign :
 May she defend our laws,
 And ever give us cause
 To sing with heart and voice,
 God save the Queen.

The Installation of the Worshipful Master.

*Immediately after Installing Master takes the Chair.
(The Lodge being in the Second Degree.)*

S. S. WESLEY.

STAND forth, O worthy Craftsmen,
In order's fair array,
Stand forth with strains of gladness,
To greet our festal day.
Praise we the Great Creator,
Our hearts and voices raise,
His gates with songs to enter,
And tread His courts with praise.

Here joined in holy union,
Assembling year by year,
With one accord to serve Him,
We in the Lodge appear.
So with a joyful anthem,
Our praises shall unite;
May this our humble service,
Be pleasing in His sight!
So mote it be.

