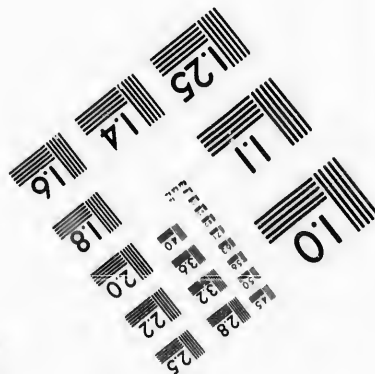
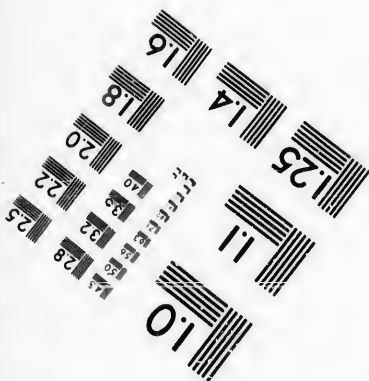
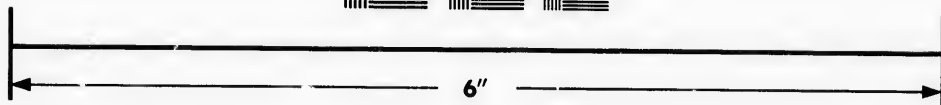
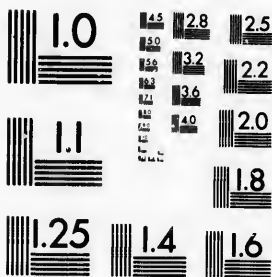

**IMAGE EVALUATION  
TEST TARGET (MT-3)**



**Photographic  
Sciences  
Corporation**

23 WEST MAIN STREET  
WEBSTER, N.Y. 14580  
(716) 872-4503

28  
25  
22  
20  
18

**CIHM/ICMH  
Microfiche  
Series.**

**CIHM/ICMH  
Collection de  
microfiches.**



Canadian Institute for Historical Microreproductions / Institut canadien de microreproductions historiques

10  
71

**© 1986**

Technical and Bibliographic Notes/Notes techniques et bibliographiques

The Institute has attempted to obtain the best original copy available for filming. Features of this copy which may be bibliographically unique, which may alter any of the images in the reproduction, or which may significantly change the usual method of filming, are checked below.

L'Institut a microfilmé le meilleur exemplaire qu'il lui a été possible de se procurer. Les détails de cet exemplaire qui sont peut-être uniques du point de vue bibliographique, qui peuvent modifier une image reproduite, ou qui peuvent exiger une modification dans la méthode normale de filmage sont indiqués ci-dessous.

- |  |  |
|--|--|
| <input type="checkbox"/> Coloured covers/<br>Couverture de couleur   | <input type="checkbox"/> Coloured pages/<br>Pages de couleur   |
| <input type="checkbox"/> Covers damaged/<br>Couverture endommagée  | <input type="checkbox"/> Pages damaged/<br>Pages endommagées   |
| <input type="checkbox"/> Covers restored and/or laminated/<br>Couverture restaurée et/ou pelliculée  | <input type="checkbox"/> Pages restored and/or laminated/<br>Pages restaurées et/ou pelliculées  |
| <input type="checkbox"/> Cover title missing/<br>Le titre de couverture manque   | <input checked="" type="checkbox"/> Pages discoloured, stained or foxed/<br>Pages décolorées, tachetées ou piquées   |
| <input type="checkbox"/> Coloured maps/<br>Cartes géographiques en couleur   | <input type="checkbox"/> Pages detached/<br>Pages détachées  |
| <input type="checkbox"/> Coloured ink (i.e. other than blue or black)/<br>Encre de couleur (i.e. autre que bleue ou noire)   | <input checked="" type="checkbox"/> Showthrough/<br>Transparence   |
| <input type="checkbox"/> Coloured plates and/or illustrations/<br>Planches et/ou illustrations en couleur  | <input type="checkbox"/> Quality of print varies/<br>Qualité inégale de l'impression   |
| <input type="checkbox"/> Bound with other material/<br>Relié avec d'autres documents   | <input type="checkbox"/> Includes supplementary material/<br>Comprend du matériel supplémentaire   |
| <input type="checkbox"/> Tight binding may cause shadows or distortion<br>along interior margin/<br>La reliure serrée peut causer de l'ombre ou de la<br>distorsion le long de la marge intérieure   | <input type="checkbox"/> Only edition available/<br>Seule édition disponible   |
| <input type="checkbox"/> Blank leaves added during restoration may<br>appear within the text. Whenever possible, these<br>have been omitted from filming/<br>Il se peut que certaines pages blanches ajoutées<br>lors d'une restauration apparaissent dans le texte,<br>mais, lorsque cela était possible, ces pages n'ont<br>pas été filmées. | <input type="checkbox"/> Pages wholly or partially obscured by errata<br>slips, tissues, etc., have been refilmed to<br>ensure the best possible image/<br>Les pages totalement ou partiellement<br>obscurcies par un feuillet d'errata, une pelure,<br>etc., ont été filmées à nouveau de façon à<br>obtenir la meilleure image possible. |
| <input checked="" type="checkbox"/> Additional comments:/ [Printed ephemera] [3] p.<br>Commentaires supplémentaires:   |  |

This item is filmed at the reduction ratio checked below/  
Ce document est filmé au taux de réduction indiqué ci-dessous.

10X	14X	18X	22X	26X	30X
<input type="checkbox"/>	<input type="checkbox"/>	<input checked="" type="checkbox"/>	<input type="checkbox"/>	<input type="checkbox"/>	<input type="checkbox"/>
12X	16X	20X	24X	28X	32X

The copy filmed here has been reproduced thanks to the generosity of:

D. B. Weldon Library  
University of Western Ontario  
(Regional History Room)

The images appearing here are the best quality possible considering the condition and legibility of the original copy and in keeping with the filming contract specifications.

Original copies in printed paper covers are filmed beginning with the front cover and ending on the last page with a printed or illustrated impression, or the back cover when appropriate. All other original copies are filmed beginning on the first page with a printed or illustrated impression, and ending on the last page with a printed or illustrated impression.

The last recorded frame on each microfiche shall contain the symbol  $\rightarrow$  (meaning "CONTINUED"), or the symbol  $\nabla$  (meaning "END"), whichever applies.

Maps, plates, charts, etc., may be filmed at different reduction ratios. Those too large to be entirely included in one exposure are filmed beginning in the upper left hand corner, left to right and top to bottom, as many frames as required. The following diagrams illustrate the method:

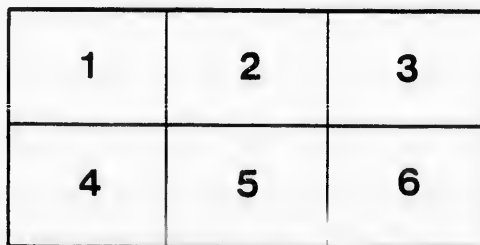
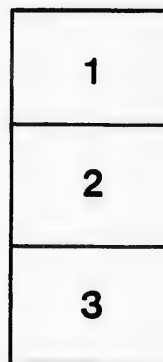

L'exemplaire filmé fut reproduit grâce à la générosité de:

D. B. Weldon Library  
University of Western Ontario  
(Regional History Room)

Les images suivantes ont été reproduites avec le plus grand soin, compte tenu de la condition et de la netteté de l'exemplaire filmé, et en conformité avec les conditions du contrat de filmage.

Les exemplaires originaux dont la couverture en papier est imprimée sont filmés en commençant par le premier plat et en terminant soit par la dernière page qui comporte une empreinte d'impression ou d'illustration, soit par le second plat, selon le cas. Tous les autres exemplaires originaux sont filmés en commençant par la première page qui comporte une empreinte d'impression ou d'illustration et en terminant par la dernière page qui comporte une telle empreinte.

Un des symboles suivants apparaîtra sur la dernière image de chaque microfiche, selon le cas: le symbole  $\rightarrow$  signifie "A SUIVRE", le symbole  $\nabla$  signifie "FIN".

Les cartes, planches, tableaux, etc., peuvent être filmés à des taux de réduction différents. Lorsque le document est trop grand pour être reproduit en un seul cliché, il est filmé à partir de l'angle supérieur gauche, de gauche à droite, et de haut en bas, en prenant le nombre d'images nécessaire. Les diagrammes suivants illustrent la méthode.

# ATHLETIC SPORTS

1874



1874

Friday, October 2nd, at 2 p.m

---

## COMMITTEE:

Chas. Morgan,	W. L. Wheeler,	R. M. Campau,
J. B. Chance,	H. R. Vernor,	V. B. Rivers,
W. B. Nelson,	H. L. Buker,	T. F. A. Evans.

---

## JUDGE:

V. CRONYN, ESQ.

---

STARTER:—W. S. MARTIN.

---

LONDON, ONT.:

PRINTED BY THE FREE PRESS PRINTING AND PUBLISHING CO., RICHMOND ST.

1874

## Hurdle Race, 100 Yards, Boys Under 16.

PRIZE—BRACKET AND ORNAMENT, Mr. Moorhead and Mr. Kelley. 5 Entries

H L Baker,	Blue	F W Langdon,	Dark Blue and White
C O Fairbank,	Blue and Lavender	V B Rivers,	Blue
	W A Peters, Brown, White and Blue		

## Throwing Cricket Ball.

PRIZE—CRICKET BALL, Head Master. 4 Entries

K Barnhart,	Pink and Black	H Vernor,	Blue
A M Parker,	Mauve	W L Wheeler,	Blue

## Mile Race.

PRIZE—1st, SILVER MEDAL, Vth FORM. 2nd, BOXING GLOVES, Mr. G. Hellmuth. 3 Entries.  
K Barnhart, Pink and Black. R M Campan, Blue. L W Fauquier, Scarlet.

## Half Mile Race, Boys Under 15.

PRIZE—CRICKET BAT, Secretary. 4 Entries.

J A Barnhart,	Light Green	V B Rivers,	Blue
L L Meredith,	Yellow and Blue	A Watson,	Red and White

## Quarter Mile Flat Race, Boys Under 12.

PRIZE—FOOT BALL, Mr. W. Bryce. 4 Entries.

S K Ashton,	Brown and White	E J Stake,	Green and White
A Eaton,	Pink, White and Blue	W W Watson,	Red, White and Blue

## Quarter Mile Race—Pupils and ex-Pupils.

PRIZE—1st, PAIR OF RUNNING SHOES, Mr. McMechan. 2nd, ——— Mr. Burns.

## Sack Race—50 Yards.

PRIZE—1st, PORTRAIT OF WINNER, Mr. F. Cooper. 2nd, ———, Dr. Going. 13 Entries.

W E Ashton	R Norris
K Barnhart	A M Parker
J B Chance	G Ritchie
J C Davis	V B Rivers
L W Fauquier	H R Vernor
L D Newman	F C Worcester
J C Norris	

## High Jump with Pole.

PRIZE—PAPER WEIGHT.

J B Chance,	Blue	M Craven,	Lavender and White
-------------	------	-----------	--------------------

## Consolation Stakes—300 Yards.

PRIZE—DRESSING CASE, Mr. V. Cronyn.

## Winner's Champion Race—Quarter Mile.

PRIZE—GOLD MEDAL, Bishop Hellmuth.

## Steeple Chase.

PRIZE—HOGARTH'S WORKS, Mr. W. L. Caffie.

## Vaulting.

PRIZE—INNSTAND, Major Evans. 3 Entries

K. Barnhart, Pink and Black. T. E. Parke, Pink, White and Purple. A. M. Parker, Mauve.

## Putting the Shell.

PRIZE—INNSTAND, Mr. E. A. Dampier. 6 Entries.

K Barnhart,	Pink and Black	A M Parker,	
R M Campau,	Blue	W L Wheeler,	Mauve
D Newman,	Black and White	F C Worcester,	Blue
			Lavender

## Three-legged Race.

PRIZE—STERESCOPE AND VIEWS, Mr. Carrie. 16 Entries.

{ J B Chance,	Blue	{ J A Gwynne,	Light Blue and White
{ R M Campau,	Blue	{ A Watson,	Red and White
{ W L Wheeler,	Blue	{ S A Newman,	Red and Blue
{ W B Nelson,	Blue	{ O S Jamney,	Brown
{ K Barnhart,	Pink and Black	{ M Craven,	Lavender and White
{ L D Newman,	Black and White	{ A M Parker,	Mauve
{ J C Norris,	Purple	{ J C Davis,	Brown and White
{ W E Ashton,	Red	{ F C Worcester,	Lavender

## Long Jump.

PRIZE—1st, PAIR SILK SUSPENDERS, Mr. Glen. 2nd, SILK SCARF, Mr. Wallace. 5 Entries.

R M Campau,	Blue	A M Parker,	Mauve
J B Chance,	Blue	T E Parke,	Pink, White and Purple
F W Langdon,	Dark Blue and White		

## Flat Race, 100 Yards, Boys Over 15.

PRIZE—SOLITAIRES AND STUDS, Mr. T. Beattie. 6 Entries.

R M Campau,	Blue	L D Newman,	Black and White
J B Chance,	Blue	A M Parker,	Mauve
K Barnhart,	Pink and Black	W L Wheeler,	Blue

## Flat Race, 100 Yards, Boys Under 15.

PRIZE—HAT AND MATCH SAFES, Mr. Beltz and Mr. Kelley. 3 Entries.

J A Barnhart, Light Green V B Rivers, Blue G E Wood, Magenta

## Flat Race, 100 Yards, Boys Under 13.

PRIZE.—1st, "EVERY BOY'S ANNUAL," Mr. E. A Taylor. 2nd, "THE ROUND ROBINS," ditto, 9 Entries.

A Eaton,	Pink, White and Blue	F E Stark,	Purple and Gold
S K Ashton,	Brown and White	A Watson,	Red and White
M Atkinson,	Pink	W W Watson,	Red, White and Blue
E J Stake,	Green and White	C B Halpin,	White and Green
	C S B Halpin, Purple and White.		

## Hurdle Race, 150 Yards, 10 Flights.

PRIZE—CANE-HANDLED CRICKET-BAT, Mr. C Goodhue. 5 Entries.

J B Chance,	Blue	A M Parker,	Mauve
J C Davis,	Blue and Brown	W L Wheeler,	Blue
W B Ne son,	Blue		

## High Jump.

PRIZE—PHOTOGRAPHIC ALBUM, Major Evans. 4 Entries.

J B Chance,	Blue	A M Parker,	Mauve
T E Parke,	Pink, White and Purple	W L Wheeler,	Blue

