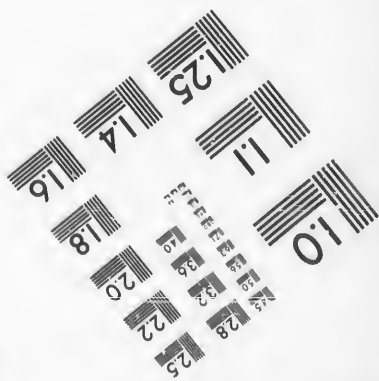
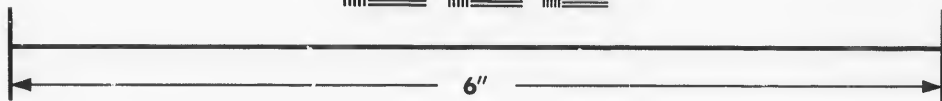
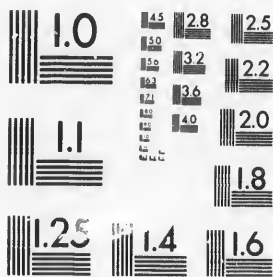

**IMAGE EVALUATION
TEST TARGET (MT-3)**



**Photographic
Sciences
Corporation**

23 WEST MAIN STREET
WERSTER, N.Y. 14580
(716) 872-4503

**CIHM/ICMH
Microfiche
Series.**

**CIHM/ICMH
Collection de
microfiches.**



Canadian Institute for Historical Microreproductions / Institut canadien de microreproductions historiques

© 1987

Technical and Bibliographic Notes/Notes techniques et bibliographiques

The Institute has attempted to obtain the best original copy available for filming. Features of this copy which may be bibliographically unique, which may alter any of the images in the reproduction, or which may significantly change the usual method of filming, are checked below.

L'Institut a microfilmé le meilleur exemplaire qu'il lui a été possible de se procurer. Les détails de cet exemplaire qui sont peut-être uniques du point de vue bibliographique, qui peuvent modifier une image reproduite, ou qui peuvent exiger une modification dans la méthode normale de filmage sont indiqués ci-dessous.

- Coloured covers/
Couverture de couleur
- Covers damaged/
Couverture endommagée
- Covers restored and/or laminated/
Couverture restaurée et/ou pelliculée
- Cover title missing/
Le titre de couverture manque
- Coloured maps/
Cartes géographiques en couleur
- Coloured ink (i.e. other than blue or black)/
Encre de couleur (i.e. autre que bleue ou noire)
- Coloured plates and/or illustrations/
Planches et/ou illustrations en couleur
- Bound with other material/
Relié avec d'autres documents
- Tight binding may cause shadows or distortion along interior margin/
La reliure serrée peut causer de l'ombre ou de la distorsion le long de la marge intérieure
- Blank leaves added during restoration may appear within the text. Whenever possible, these have been omitted from filming/
Il se peut que certaines pages blanches ajoutées lors d'une restauration apparaissent dans le texte, mais, lorsque cela était possible, ces pages n'ont pas été filmées.
- Additional comments:/
Commentaires supplémentaires:

- Coloured pages/
Pages de couleur
- Pages damaged/
Pages endommagées
- Pages restored and/or laminated/
Pages restaurées et/ou pelliculées
- Pages discoloured, stained or foxed/
Pages décolorées, tachetées ou piquées
- Pages detached/
Pages détachées
- Showthrough/
Transparence
- Quality of print varies/
Qualité inégale de l'impression
- Includes supplementary material/
Comprend du matériel supplémentaire
- Only edition available/
Seule édition disponible
- Pages wholly or partially obscured by errata slips, tissues, etc., have been refilmed to ensure the best possible image/
Les pages totalement ou partiellement obscurcies par un feuillet d'errata, une pelure, etc., ont été filmées à nouveau de façon à obtenir la meilleure image possible.

This item is filmed at the reduction ratio checked below/
Ce document est filmé au taux de réduction indiqué ci-dessous.

10X	14X	18X	22X	26X	30X
<input type="checkbox"/>	<input type="checkbox"/>	<input type="checkbox"/>	<input checked="" type="checkbox"/>	<input type="checkbox"/>	<input type="checkbox"/>
12X	16X	20X	24X	28X	32X

The copy filmed here has been reproduced thanks to the generosity of:

D. B. Weldon Library
University of Western Ontario
(Regional History Room)

The images appearing here are the best quality possible considering the condition and legibility of the original copy and in keeping with the filming contract specifications.

Original copies in printed paper covers are filmed beginning with the front cover and ending on the last page with a printed or illustrated impression, or the back cover when appropriate. All other original copies are filmed beginning on the first page with a printed or illustrated impression, and ending on the last page with a printed or illustrated impression.

The last recorded frame on each microfiche shall contain the symbol \rightarrow (meaning "CONTINUED"), or the symbol ∇ (meaning "END"), whichever applies.

Maps, plates, charts, etc., may be filmed at different reduction ratios. Those too large to be entirely included in one exposure are filmed beginning in the upper left hand corner, left to right and top to bottom, as many frames as required. The following diagrams illustrate the method:

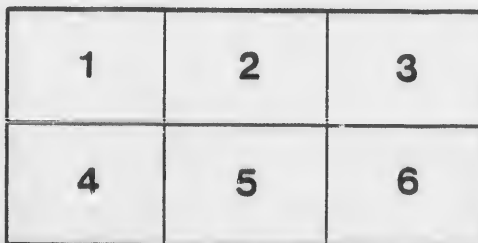
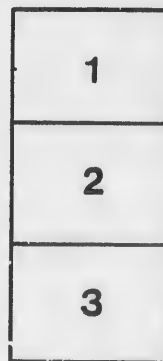

L'exemplaire filmé fut reproduit grâce à la générosité de:

D. B. Weldon Library
University of Western Ontario
(Regional History Room)

Les images suivantes ont été reproduites avec le plus grand soin, compte tenu de la condition et de la netteté de l'exemplaire filmé, et en conformité avec les conditions du contrat de filmage.

Les exemplaires originaux dont la couverture en papier est imprimée sont filmés en commençant par le premier plat et en terminant soit par la dernière page qui comporte une empreinte d'impression ou d'illustration, soit par le second plat, selon le cas. Tous les autres exemplaires originaux sont filmés en commençant par la première page qui comporte une empreinte d'impression ou d'illustration et en terminant par la dernière page qui comporte une telle empreinte.

Un des symboles suivants apparaîtra sur la dernière image de chaque microfiche, selon le cas: le symbole \rightarrow signifie "A SUIVRE", le symbole ∇ signifie "FIN".

Les cartes, planches, tableaux, etc., peuvent être filmés à des taux de réduction différents. Lorsque le document est trop grand pour être reproduit en un seul cliché, il est filmé à partir de l'angle supérieur gauche, de gauche à droite, et de haut en bas, en prenant le nombre d'images nécessaire. Les diagrammes suivants illustrent la méthode.

Received 1887
for Clerk of the Peace

No 7

VOTERS' LIST

1887.

Town of Parkhill.

The Voters' List Act Contains the Following :

The Sheriff shall, immediately upon the receipt of his copies, cause one of them to be posted up in a conspicuous place in the Court House ; the Clerk of the Peace, upon receipt of his copies, shall cause one of them to be posted up in a conspicuous place in his office ; every Public or Separate School Head Master or Mistress shall, in like manner, post up one of his or her copies on the door of the School House, and every Postmaster shall post up one of his copies in his Post Office.

PRINTED AT THE REVIEW OFFICE, PARKHILL.

Proffed
Oct 3/87
Chas. H. H. H.
CP

1
2
3

T

PR

A

J
JL
JL

J
JL
JL
JL

J
J
J
J

VOTERS' LIST, 1887.

TOWN OF PARKHILL.

SCHEDULE OF POST OFFICES:

1—PARKHILL	4—STRATFORD.	7—ST. MARYS.	10—STRATHROY.
2—POPLAR HILL.	5—THEDFORD.	8—SABLE.	11—SIDDALSVILLE.
3—FOREST.	6—GRAND BEND.	9—LONDON.	12—PT. EDWARD.
			13—TORONTO.

WARD No. 1,

To consist of all that portion of the Town of Parkhill lying South of the Grand Trunk Railway track and West of Main Street.

PART 1.

PERSONS ENTITLED TO VOTE AT BOTH MUNICIPAL ELECTIONS AND ELECTIONS TO THE LEGISLATIVE ASSEMBLY.

No. on Assessment Roll.	NAME.	Lot.	Concession or Street.	Owner, Tenant or Landowner's Son.	O P
166	Atmore, William	2	Queen e	Tenant	1
7	Barclay, Eli R.	3	Main w, and others	Owner	2
89	Barclay, George E.	1 and rear	Broadway s	Tenant	1
J 56	Boyce, William	part 5	King, and others	Owner	1
142	Burns, Robert	15	Ann w	Tenant	1
J 143	Burns, John P.	15	Ann w	Owner	3
J 109	Brenner, John	13	John s	Owner	1
34	Corcoran, James	e part 1	King	Owner	4
9	Caw, William	part 1	Main, and others	Owner	1
45	Corcoran, Rev. P.	part 3	King	Owner	1
62	Cameron, Malcolm	part 10	King	Owner	1
J 67	Cameron, John	14	King, and others	Owner	1
J 162	Cluness, John	7, 8 & pt 9	Queen e, and others	Owner	1
104	Clement, James	3 & 4	John s	Owner	1
117	Campbell, Rev. J.	6 & 7	John n	Tenant	1
J 169	Cummingham, W. A.	4, 5 & 6	Queen e	Tenant	1
4	Downey, Peter	part 2	Main w	Tenant	1
J 41	Dickson, William	part 2	King, and others	Owner	1
J 57	Donley, Frank	part 5	King	Tenant	1
J 58	Donley, John	part 5	King	Tenant	1
106	Donley, Patrick	6 to 10	John s	Tenant	1
63	Downing, M. M.	10	King, and others	Owner	5
138	Dooley, Thomas	1 & 2	Ann, and others	Tenant	1

No. on Assessment Roll.	NAME.	Lot.	Concession or Street.	Owner, Tenant or Landowner's Son.	P. C.
J 74	Elliot, Andrew	19	Queen w	Owner	6
J 48	Fletcher, William	part 3	King	Owner	1
99	Fountain, Robert	13 & 14	Broadway n	Tenant	1
J 18	Gray, James	s. pt. 7,8,9,10	Main w	Owner	1
J 55	Gauld, William	5	King, and others	Tenant	1
141	Gilchrist, Peter	12	Ann w	Owner	1
167	Grant, James	2	Queen w	Owner	9
J179	Graham, Duncan	2 & 3	Prince n	Owner	1
84	Gillis, Donald	8	Broadway s	Owner	1
159	Grimwood, Edward	4	Prince s	Tenant	1
J 38	Harrison, John	part 1	King	Owner	1
J 76	Howley, John	part 6,7,8	King	Owner	1
J 79	Hutchins, William H	Grain Store	King	Owner	1
24	Hendra, Thomas	15	Main w	Owner	1
121	Heaton, John	9 & 10	John n	Tenant	1
122	Hall, Jonathan	9 & 10	John n	Owner	1
140	Henderson, John	12	Ann w	Tenant	1
153	Hayes, George	14 & 15	Queen w	Owner	1
137	Jackson, Robert	10	Ann e	Owner	1
J 39	Long, Edward	part 2	King	Tenant	7
J 40	Long, Frederick	part 2	King	Tenant	7
J180	Leonard, Hugh	5	Prince, and others	Owner	1
J 10	Mott, John	2	Main w	Owner	1
11	Meredith, Edward	3	Main w	Tenant	1
19	Mayburry, Thos. A	11	Main w	Owner	1
J 29	Munro, Dugald G	31,32,33 & rear	Main w	Owner	1
J 44	Mulvaney, Terrance	part 3	King	Tenant	1
J113	Morris, John	17	John s	Owner	7
J146	May, W. F	5	Queen w	Tenant	1
22	Mitchel, John	14	Main w	Tenant	1
J 1	McPhee, Neil	part 2	Main w, and others	Owner	1
12	McKinnon, John	3	Main w	Owner	1
J 15	McInnis, Dugald	6	Main w	Owner	1
J 25	McDonald, Donald	16	Main w	Owner	8
J 28	McLeod, Simon	18	Main w, and others	Owner	1
J 31	McLeod, Donald	34,35,36	Main w	Owner	1
J 32	McKinnon, Neil	38,39,40	Main w	Owner	1
36	McTaggart, Alex	part 31	King, and others	Owner	9
J 46	McAuliffe, John	part 3	King	Tenant	1
521	MacTavish, A. A.	11	Broadway s	Tenant	1
J156	McDonald, Archy A.	19	Queen w	Tenant	1

No. on Assessment Roll.	NAME.	Lot.	Concession or Street.	Owner, Tenant or Landowner's Son.	O. A.
112	McLachlan, John	8	Centre, and others	Owner	1
49	McKenna, Christopher	part 4	King	Tenant	1
86	McMillan, Angus	14	Broadway s.	Owner	1
120	McEachran, Joseph	8	John s.	Owner	10
171	McKenzie, John	7	Queen e.	Owner	1
172	McIsaac, John	8 & 9	Queen e.	Owner	1
180	McGrath, Thomas	6	Prince n.	Owner	1
102	McIntyre, Michael	1	John s, and others	Owner	1
118	McIntosh, Dugald	6 & 7	John n.	Owner	1
J 43	Noble, John	part 2	King	Owner	1
J 3	Phalen, James	part 2	Main w.	Tenant	1
J 59	Powell, Thomas	w part 14	King, and others	Owner	1
184	Peck, Richard	2 & 3	Prince s, and others	Owner	1
185	Plewes, James	4	Prince s.	Owner	1
186	Paxton, Wm. G. H.	1,2,3	Duke s.	Owner	2
9	Ryan, Edward	n. pt. 2	Main w, and others	Tenant	1
J 69	Ross, John	1,2,3	King	Owner	1
J 6	Sweeney, James	16	Main w, and others	Tenant	1
J 50	Stephenson, E. F.	part 4	King	Tenant	1
J 64	Soady, James	part 10	King	Tenant	1
J 85	Saynor, William	9	Broadways, and others	Owner	1
J 94	Smith, W. N.	15 & 16	McTaggart survey	Tenant	1
J 152	Smith, E. G.	10	Queen w, and others	Owner	1
81	Shields, John	12	Broadways, and others	Owner	1
83	Skippen, Alfred	8	Broadway s.	Tenant	1
60	Sytz, George	14	Broadway s.	Tenant	1
108	Smith, Farquar	11 & 12	John s.	Owner	1
124	Steel, Roderick	12	John s, and others	Owner	1
J 170	Siddal, Joseph	4,5,6	Queen e.	Owner	11
J 33	Thompson, Charles	e. pt. 1	King	Tenant	1
119	Tucker, John	8	John n.	Tenant	1
178	Thompson, William	2 & 3	Prince n.	Tenant	1
148	Turney, Hugh	6	Queen w.	Tenant	1
75	Urquhart, John	6,7,8	King	Tenant	1
J 16	Vanalstine, William	n. pt. 7	Main w.	Owner	1
17	Vanalstine, Bernard	n. pt. 7	Main w.	Owner	1
J 149	Vanwyck, A. K.	5	Queen w, and others	Owner	1
54	Willard, John B.	part 4	King	Tenant	1
J 139	Walsh, T. G.	10	Queen w, and others	Tenant	1

No. on Assessment Roll	NAME.	Lot.	Concession or Street.	Owner, Tenant or Landowner's Son.	P. O.
55	Wells, William	17 & 18	Queen w	Owner	1
157	Willard, John sr.	20	Queen w, and others	Owner	1
163	Williamson, William	15	Queen e	Owner	1
192	York, Peter	5 & 6	Duke n	Owner	1
197	York, John	1 & 2	Centre s	Owner	1

PART 2.

PERSONS ENTITLED TO VOTE AT MUNICIPAL ELECTIONS ONLY.

No. on Assessment Roll	NAME.	Lot.	Concession or Street	Owner or Tenant.	P. O.
160	Arnold, Maria J.	23	Queen w	Owner	1
37	Benham, Sarah J.	part 1	King	Tenant	1
47	Beaubier, Katy	part 3	King	Tenant	1
68	Begg, Isabella	1	Queen w	Owner	1
187	Cameron, Martha	1,2,3	Duke s	Owner	1
71	Downey, Rosanna	part 7	19 con. W. W.	Owner	1
21	Fraser, Margaret	13	Main w	Owner	1
147	Guest, Mrs.	5	Queen w	Owner	1
107	McKinnon, Mrs. C.	6 to 10	John s, and others	Owner	1
73	Ross, Mrs. James	13,14	Broadway n	Owner	1
127	Shears, Catherine	14 15	John n	Owner	1
193	York, Gresilda	5,6	Duke n	Owner	1

PART 3.

PERSONS ENTITLED TO VOTE AT ELECTIONS TO THE LEGISLATIVE ASSEMBLY ONLY.

No. on Assessment Roll	NAME.	Lot.	Concession or Street.	Owner, Tenant or Wage Earner.	P. O.
191	Aiken, Johnson	4	Duke n	Owner	1
133	Boyd, Gavin	7	Ann e	Tenant	1
115	Darrah, James	3	John s	Owner	1
126	Dunn, James	13	John n	Owner	1
154	Finnigan, James	16	Queen w	Owner	1
72	Geoghan, Joseph	4	King	Tenant	1
165	Garvey, John	1	Queen e	Owner	1
195	Johnson, William	8	Duke n	Owner	1
199	Johnson, Alex	6,7	Centre n	Tenant	1
151	Kerbyson, Alonzo	9	Queen n	Owner	1
201	Munro, Donald	8	Centre n	Tenant	1
30	McGregor, John	31,32,33	Main w	Owner	1
82	McNeil, John	6,7	Broadway s	Owner	1
128	McKinnon, Colin	16	John n	Tenant	1
188	McDonald, John	5,6	Duke s	Owner	1
27	McArthur John	17	Main w	Owner	1
35	McEachran, Abram	part 1	King	Tenant	1
70	McInnis, Angus	2	King	Tenant	1
182	McKenzie, Laughlin	7	Prince n	Owner	1

WARD No. 2,

To consist of all that portion of the Town of Parkhill lying North of the Grand Trunk Railway track and West of Main Street.

PART 1.

PERSONS ENTITLED TO VOTE AT BOTH MUNICIPAL ELECTIONS AND ELECTIONS TO THE LEGISLATIVE ASSEMBLY.

No. on Assessment Roll.	NAME.	Lot.	Concession or Street.	Owner, Tenant or Landowner's Son.	P. O.
235	Appleton, John T.	24	Main w	Owner	1
J322	Aitkens, Andrew	23,24	Station e	Owner	1
J208	Bishop, Harry	part 9	Mill n, and others	Owner	1
J227	Baird, William	13	Main w, and others	Owner	1
J261	Baird, H. C.	13,14,15	Mill n	Owner	1
J262	Baird, Oliver	13,14,15	Mill n	Owner	1
J313	Beaubier, Thomas	15 to 19	Station w	Tenant	1
J221	Chamberlain, E. G.	5	Main w	Owner	1
J225	Cornell, Archibald	part 6	Main w, and others	Tenant	1
J 8	Crawford, Alexander	4 & w. 13	Mill s	Owner	1
291	Cluney, Michael	7,8,9	Emily s	Tenant	1
292	Curts, John	7,8,9	Emily s	Owner	1
324	Currie, John	32,34	Station e, and others	Tenant	1
162	Cluness, John	15,16	Mill, and others	Owner	1
254	Cook, W. W.	e. pt. 5	Mill s	Tenant	1
J522	Dignan, Thomas	7	Main w	Owner	1
42	Darrach, John	4,5	Broad n	Owner	1
302	Dennis, James	8,9	William n	Owner	1
J307	Duff, John M.	5,6	Station w	Tenant	1
J237	East, John	25,26	Main w	Owner	1
J314	Elliot, William	25 to 28	Station e	Owner	1
J240	Elliot, Thomas	part 48	Richmond, and others	Owner	1
J231	Fussell, Frank	18	Main n, and others	Owner	1
330	Fountain, James	16,17,18	Victoria w	Owner	1
J204	Gibbs, John M.	1	Main n w	Owner	1
205	Green, John	s. pt. 2	Main n w	Tenant	1
J245	Griffith, John	7	Mill s, and others	Owner	1
257	Griffith, Oscar	7	Mill s	L.O.S.	1
272	Germain, William	n. pt. 2, 3	Broad s	Owner	1
293	Gilbert, A. B.	1,2,3,4	William s	Owner	1
319	Glendinning, Robert	19, pt. 20	Station e	Tenant	1
329	Gleeson, John	n. 11	Station e	Owner	1
206	Green, M. L.	s. pt. 2	Main w	Tenant	1

No. on Assessment Roll.	NAME.	Lot.	Concession or Street.	Owner, Tenant or Landowner's Son.	Q.
J222	Humphries, A. W.	part 6	Main w.	Tenant	1
J225	Hawkey, John R.	8,9,10	Main w, and others	Owner	1
J224	Holz, John	11,12	Mill n.	Owner	1
274	Hardy, John	8	Broad s.	Tenant	1
J280	Hawkey, Joseph J.	9,10	Broad n.	Owner	1
300	Hobbs, John H.	3	William n.	Owner	1
320	Hunniford, Benj.	19, s. pt. 20	Station e.	Owner	1
J 38	Harrison, John	5, 6	Mill n.	Owner	1
J326	Harrison, H. B.	66, 61	Union w.	Tenant	1
299	Ireland, William	3	William n	Tenant	1
J250	Jervis, John	1	Mill s and others	Owner	1
264	Jennings, Oliver	part 17	Mill n.	Tenant	1
J225	Kinnister, James	part 6	Main w.	Owner	1
228	Kay, Archy	15	Main w	Owner	1
266	Kent, Thomas	part 6	Mill and others	Owner	1
J275	Kilbourn, Alonzo	8	Broad	Owner	1
J234	Keefer, Jacob	22,23	Main w.	Owner	13
J210	Lindsay, Peter	part 2	Main w.	Tenant	1
J248	Loudon, Allen	11,12,13	Mill s.	Owner	1
J297	Matheson, Neil	part 2	Main w.	Owner	1
J236	Miller, Archy	25, 26	Main w.	Tenant	1
J240	Miller, John B.	part 6	Con. 20, W. W.	Tenant	1
229	Mathers, Stephen	4, 5	Broad, and others	Owner	1
J241	Miller, Erastus	part 6	Con. 20, W. W.	Owner	1
J213	McKenzie, Donald	part 3	Main w.	Owner	1
214	McKenzie, John	part 3	Main w.	L.O.S.	1
215	McKenzie, Neil	part 3	Main w.	L.O.S.	1
283	McIntyre, Dan	4, 5	Emily n.	Owner	1
306	McIntosh, Alexander	2,3,4	Station w	Owner	1
310	McLellan, J. H.	8, 9	Station w	Owner	1
312	McKeena, Cornelius	12,13	Station w	Owner	1
348	McDonald, Ronald	21,22,23	Front, and others	Owner	1
J212	Phippen, Robert	part 3	Main n w	Tenant	1
J220	Phippen, Nicholas	part 4	Main n w	Owner	1
J273	Paxman, Adam	6,7	Broad s.	Owner	1
J315	Phippen, Henry	5	Station, and others	Owner	1
J316	Phippen, A. W.	5	Station, and others	Owner	1
J202	Robinson, Alby	pt. G.T.R.	Main w.	Occupant	1
J346	Ross, Hugh	8,9,10	Mill s.	Owner	1

No. on Assessment Roll.	NAME.	Lot.	Concession or Street.	Owner, Tenant or Landowner's Son.	P. O.
J247	Roos, William.....	8,9,10.....	Mill s.....	Owner	1
256	Rouse, Charles.....	e pt. 4.....	Mill.....	Tenant	1
J 97	Rogers, T. L.....	5,6.....	Station, and others.....	Owner	1
J323	Robson, Thomas.....	29,30,31.....	Station e.....	Tenant	1
J216	Simpson, Joseph.....	part 4.....	Main n w.....	Tenant	1
J217	Simpson, Robert A.....	part 4.....	Main n w.....	Tenant	1
J218	Simpson, George.....	part 4.....	Main n w.....	Owner	1
219	Simpson, Eli.....	part 4.....	Main n w.....	L.O.S.	1
J230	Stonehouse, D. L.....	17.....	Main n w and others.....	Owner	1
J198	Shoults, John.....	17,18,19.....	Mill, and others.....	Owner	1
J 85	Saynor, William.....	4.....	Mill, and others.....	Owner	1
J284	Shoults, Richard.....	6,7,8.....	Emily n.....	Owner	1
295	Schram, Edward.....	9,10,11.....	William.....	Owner	1
J303	Smith, John C.....	10.....	William n, and others.....	Owner	1
328	Stock, William.....	n. 1/2 11.....	Union e, and others.....	Tenant	1
J523	Shoults, William.....	17,18,19.....	Mill s.....	Owner	
259	Thompson, James....	w. pt. 6.....	Mill n.....	L.O.S.	
309	Vanderbeg, Gilbert....	8,9.....	Station w.....	Tenant	1
J209	White, Robert.....	part 2.....	Main n w.....	Owner	1
282	Wilson, John F.....	1,2,3.....	Emily n.....	Owner	1
327	Waldeck, Thomas.....	park lot 2.....	Union e, and others.....	Tenant	1
332	Williams, Charles.....	26.....	Victoria w.....	Owner	1
294	Wilkinson, W. E.....	7,8.....	William s.....	Owner	1
211	Zeigler, O. H.....	part 2.....	Main w.....	Tenant	1
J268	Zapfe, Augustus.....	7.....	Mill n.....	Owner	1

PART 2.

PERSONS ENTITLED TO VOTE AT MUNICIPAL ELECTIONS ONLY.

No. on Assessment Roll.	NAME.	Lot.	Concession or Street.	Owner or Tenant.	P. O.
226	Campbell, Jessie.....	11,12.....	Main n w.....	Owner	1
307	Fraser, Annie.....	2,3,4.....	Station w.....	Owner	1
270	Grieve, Janet.....	8,9,10,11,12.....	Mill n.....	Owner	1
233	Marks, Rachel.....	22,23.....	Main w.....	Tenant	1
321	Shimmer, Charlotte.....	22.....	Station e.....	Owner	1
258	Thompson, Helen.....	w. pt 6.....	Mill n.....	Owner	1

PART 3.

PERSONS ENTITLED TO VOTE AT ELECTIONS TO THE LEGISLATIVE ASSEMBLY ONLY.

No. on Assessment Roll.	NAME.	Lot.	Concession or Street.	Owner, Tenant or Wage Earner.	○ □
267	Baird, Creighton.....	w. pt. 6.....	Mill n.....	Tenant	1
276	Bolan, Sloan.....	10, 11.....	Broad s.....	Owner	1
285	Bennet, Alfred.....	9.....	Emily n.....	Tenant	1
252	Coote, Thomas.....	2.....	Mill s.....	Owner	12
203	Cunnington, J. H.....	pt. G.T.R.....	Main w.....	Tenant	1
269	Croxal, John.....		Mill.....	Income	7
343	Dobb, John.....	43.....	Richmond w.....	Owner	1
345	Fountain, John.....	n. $\frac{1}{2}$ 45.....	Richmond n.....	Owner	1
288	Gray, Abraham.....	3.....	Emily s.....	Owner	1
263	Jackson, John W.....	16.....	Mill n.....	Tenant	1
342	Jackson, Finlay.....	n. $\frac{1}{2}$ 41, 42.....	Richmond w.....	Owner	1
232	Mathers, Lewis.....	19, 20.....	Main n w.....	Owner	1
164	Mason, Jabez.....	5.....	Mill n.....	Tenant	1
287	Marks, Edward.....	10.....	Emily n.....	Owner	1
290	Martin, Geo. J.....	6.....	Emily.....	Tenant	1
346	Morrow, Robert.....	46.....	Richmond.....	Tenant	1
344	Meggs, Geo. C.....	45.....	Richmond w.....	Owner	1
242	McRoberts, W. J.....			W. E.	1
311	McDonald, James.....	10, 11.....	Station w.....	Owner	1
331	McInnis, Donald.....	19.....	Victoria, and others.....	Owner	1
334	McLeod, Murdock.....	n. $\frac{1}{2}$ 28.....	Victoria w.....	Owner	1
338	McGrath, Henry.....	26, 27.....	Victoria w.....	Tenant	1
339	McEwen, James.....	26, 27.....	Victoria w.....	Owner	1
238	Nichols, Joseph.....	27.....	Main w.....	Tenant	1
286	Paden, George.....	10.....	Emily n.....	Tenant	1
239	Rogers, R. A.....	27.....	Main w.....	Owner	1
243	Stooks, Richard.....			W. E.	1
244	Scales, William.....			W. E.	1
251	Tuck, Edward.....	2.....	Mill s.....	Tenant	1
255	Thompson, Joseph.....	pt. 8.....	Mill s.....	Tenant	1
337	Whimp, Robert.....	34, 35.....	Victoria e.....	Owner	1

WARD No. 3,

To consist of all that portion of the Town of Parkhill lying East of Main Street.

PART 1.

PERSONS ENTITLED TO VOTE AT BOTH MUNICIPAL ELECTIONS AND ELECTIONS TO THE LEGISLATIVE ASSEMBLY.

No. on Assessment Roll.	NAME.	Lot.	Concession or Street.	Owner, Tenant or Landowner's Son.	P.	O.
416	Anderson, William	22	Tain n	Owner	1	
J423	Andrews, Charles	part 1	n Main e	Tenant	1	
J485	Arnold, John	1 to 6	Delaware e	Owner	1	
519	Aitkens, James	25,26	William s	Owner	1	
J518	Burley, James	25,26	William s	Tenant	1	
517	Burley, Ira	82,83,84	William n	Owner	1	
J372	Boucher, Dan	23	s Main e	Owner	1	
J375	Bigg, E. M.	31,32	s Main e	Owner	1	
J447	Baynton, William	24	n Main e	Owner	1	
460	Burley, Reuben	11	Pearl e	Owner	1	
461	Bradt, Jonah	12	Pearl e	Owner	1	
500	Burr, Dan	29,30,31	Aan n	Owner	1	
J 9	Caw, William	8 & pt. 7	n Main e, and others	Owner	1	
410	Cameron, George	27,28	Ardross n	Owner	1	
437	Camer n, John G.	n pt. 11	n Main e	Tenant	1	
474	Couch, Thomas	19,18	Pearl w	Tenant	1	
J488	Clark, William	7,8,9	Delaware w	Owner	1	
23	Clark, James	20,21,22	Delaware w, & others	Owner	1	
509	Campbell, D. P.	U & V	a w Ann	Owner	1	
J 34	Corcoran, James	n pt. 4	n Main e	Owner	4	
J399	Dickson, John H.	17,18	Ellen n	Owner		1
J 41	Dickson, William	21,22	Ellen s	Owner		1
J422	Dutton, John	part 1	n Main e, and others	Owner	13	
469	Dickison, Thomas	20,21	Pearl e	Owner	1	
508	Down, George	P & Q	Ann e	Owner	1	
J 74	Elliott, Andrew	7 B	s Main e	Owner	1	
J266	Elliott, Thomas	8,9	Ellen s	Owner	1	
J451	East, Thomas	30,31	n Main e, and others	Owner	1	
497	Eynouf, Andrew	w pt. 6	Elk w	Owner	1	
J231	Fussell, Frank	22	n Main e, and others	Owner	1	
459	Forrest, James	5,6	Pearl e, and others	Owner	1	
J472	Fairbank, Charles	w pt. 20,21	Pearl w	Owner	1	
473	Fairbank, Robert	w pt. 20,21	Pearl w	L.O.S.	1	
J378	Fullerton, James	38,39,40	s Main e, and others	Owner	13	

No. on Assessment Roll.	NAME.	Lot.	Concession or Street.	Owner, Tenant or Landowner's Son.	P. O.
j351	McLeod, D. N.	n. pt. 1	s Main e	Owner	1
j354	McLeod, Donald	pt. 1	s Main e, and others	Owner	1
j358	Macalpine, R. S.	4	s Main	Owner	1
j369	McInnes, James	18	s Main, and others	Owner	1
j374	McLellan, William	25, 26	s Main	Tenant	1
381	Macdonald, Donald	42	Catherine e	Owner	1
383	McPhail, D. J.	43	Catherine e	Owner	1
403	McVeigh, Francis	23	Ellen s	Owner	1
412	McArthur, Ninian	29	Ardross n	L.O.S.	1
j 28	McLeod, Simon	pt. 5	19 con., and others	Owner	1
35	McEachran, Alvin	s. pt. 3	n Main e	Tenant	1
j431	McKinnon, Neil A	6	n Main, and others	Tenant	1
456	McLeod, Hugh	1, 2	Pearl e	Owner	1
j467	McDonald, John A	16 to 19	Pearl e	Owner	1
j499	McGillivray, Finlay	25 to 26	n Ann	Owner	1
82	McNeil, John	n. pt. 12	n Main e	Owner	1
477	McInnes, John	e. pt. 14	Pearl, and others	Owner	1
j392	Niblock, Joseph, sr	pt. 5	Con. 19, and others	Owner	1
j435	Nichols, Anson B.	10	n Main e	Tenant	1
393	Niblock, Joseph, jr	pt. 5	Con. 19, and others	L.O.S.	1
j367	O'Brien, Thomas	14	s Main e	Owner	1
j420	Phippen; E. J.	s pt 1	n Main e, and others	Owner	1
523	Palmer, Thos Rae	s pt 3	n Main e	Tenant	1
j278	Porte, Robert	n pt 9	n Main e	Owner	1
j212	Phippen, Robert	e pt 7, 8, 9	Delaware w	Tenant	1
j380	Quarry, H. B.	42	Catherine e	Tenant	1
482	Reid, John	n pt 12, 13	Pearl w	Tenant	1
j359	Robinson, Edward	15, 16	s Main e, and others	Owner	1
j202	Robinson, Alby	12	s Main e, and others	Owner	1
j368	Robinson, Thomas	15, 16	s Main e	Tenant	1
j395	Rogers, Joseph W.	37, 38	Ellen n	Tenant	1
j397	Ross, John	19	Ellen n	Tenant	1
j 97	Rogers, Thos. L.	7	n Main e	Owner	1
j247	Ross, William	pt 1	s Main e	Tenant	1
j384	Smith, Albert	53	Catherine e	Tenant	1
249	Shoebottom, George	36	Ellen n	Owner	1
j413	Stewart, George	25	Ardross s	Tenant	1
j414	Stewart, Peter	25	Ardross s	Owner	1
j428	Scoon, John	s pt 4	n Main e	Owner	1
j303	Smith, J. C.	s pt 5	n Main e	Tenant	1
443	Smith, Nelson	21	n Main e	Owner	9
j446	Schram, William	24	n Main e	Tenant	1

No. on Assessment Roll.	NAME.	Lot.	Concession or Street.	Owner, Tenant or Landowner's Son.	P. O.
J30	Stonehouse, D. L.	25	n Main e, and others.	Owner	1
231	Stonehouse, Victor	25	n Main e, and others.	L. O. S.	1
J498	Summers, George	25, 26	n Main e	Owner	1
J356	Tudor, Sanford	2	s Main e	Tenant	1
J 78	Thompson, W. M.	25, 26	s Main e, and others.	Owner	1
394	Tuberville, James	pt 5	Con 19	Tenant	1
J 20	Tedder, Fred	10	n Main e	Owner	1
J436	Tedder, James	10	n Main e	Owner	1
490	Volk, Edward	10, 11	Delaware	Owner	1
J350	Watson, Thomas	B	s Main e	Owner	1
J353	Winn, George, sr.	e 1/2 F	Hastings	Owner	1
J352	Winn, George, jr.	pt 1	s Main e	Tenant	1
J521	Wade, Charles	7 A	s Main e	Tenant	1
J363	Wallace, William	7 E & pt 8	Main e	Tenant	1
J354	Watson, John	7 F & pt 8	Main e	Owner	1
J371	Wilson, James	23	s Main e	Tenant	1
415	Winn, Geo. M.	26	Ardross s	Owner	1
J209	White, Robert	A B	Elk e	Owner	1
100	Wilson, Angus	n pt 12	Main e	Tenant	1

PART 2.

PERSONS ENTITLED TO VOTE AT MUNICIPAL ELECTIONS ONLY.

No. on Assessment Roll.	NAME.	Lot.	Concession or Street.	Owner or Tenant.	P. O.
510	Bowes, Elizabeth	28, 29	William n	Tenant	1
511	Bloomfield, Ruth Ann	28, 29	William n	Owner	1
449	Fyke, Elizabeth	27	n Main e	Owner	1
484	Graham, Alice	10	Pearl w	Tenant	1
147	Guest, Mrs.	37, 38	Ellen n	Owner	1
411	McArthur, Elizabeth	29	Ardross n	Owner	1
349	McKinnon, Mary	s pt A	Main e	Tenant	1
496	O'Donnell, Sarah	3, 4	Elk w	Owner	1
494	Rumohr, Mary	1, 2	Elk w	Tenant	1
421	Shinner, Emma	pt 1	n Main e	Tenant	1
495	Wallace, Isabella	1, 2	Elk w	Owner	1
405	Wade, Mary	37, 38	Roskeen n	Owner	1

PART 3.

PERSONS ENTITLED TO VOTE AT ELECTIONS TO THE LEGISLATIVE ASSEMBLY ONLY.

No. on Assessment Roll.	NAME.	Lot.	Concession or Street.	Owner, Tenant or Wage Earner.	P. O.
475	Baxter, John	17	Pearl w	Tenant	1
513	Burley, Waters	35,36	William n	Tenant	1
106	Barret, John	73	Tain s	Owner	1
386	Campbell, Dan	69,70	Catherine w	Tenant	1
325	Cornell, Stephen	c 1/2 14,15	n Main e	Owner	5
441	Cox, George	18,19 & 1/2 17	n Main e	Owner	
471	Cobleigh, Jonathan	e pt 21,22	Pearl w	Owner	1
224	Dignan, Thomas	22	Pearl w	Owner	1
424	Green, Jas. W.	pt 2	n Main e	Tenant	1
503	Gillis, James	34	Ann n	Owner	1
418	Jones, George	73	Tain s	Tenant	1
406	Mathers, Barney	pt 29,30	Roskeen	Owner	1
229	Mathers, Stephen	36 to 40	Main e	Owner	1
366	McKenzie, W. R.	10,11	s Main e	Owner	1
387	McKinnon, Roderick	69,70	Catherine e	Owner	1
520	McLeod, Alex.	36	William s	Owner	1
466	McInnes, John	13	Pearl e	Tenant	1
389	Pope, Frank	75,76	Catherine w	Owner	1
360	Robinson, Fred			L.H.S.	1
365	Scott, William	10,11	s Main e	Tenant	1
402	Simpson, Robert	25	Ellen s	Tenant	1
361	Sheppard, Harry			W. E.	1
478	Taunton, Thomas	w pt 14	Pearl w	Tenant	1
502	Varley, George	34	Ann n	Tenant	1
452	Whiting, Joseph	30,31	n Main e	Owner	1

I, T. Alex. Mayburry, Clerk of the Municipality of the Town of Parkhill, in the County of Middlesex, do hereby certify that Parts One and Three of the within List constitute a correct List for the year 1887, of all persons appearing by the last Revised Assessment Roll, of the said Municipality, to be entitled to vote at Elections for Members of the Legislative Assembly, and that Parts One and Two constitute a correct List for said year of all persons appearing by the said Roll to be entitled to vote at Municipal Elections in said Municipality; and I do also certify that the aggregate number of names of persons upon the said list who are qualified to serve on juries is one hundred and ninety-five (195); and I hereby call upon all Electors to examine the said List, and if any omissions or other errors are perceived therein, to take immediate proceedings to have the said errors corrected according to law.

T. ALEX. MAYBURY,
Clerk of the said Municipality of Parkhill.

Dated this 13th day of August, 1887.

CAYONPAS Q18 X6 V54 DE

[Handwritten notes and signatures on the right margin, including names like 'McKenzie', 'Cox', 'Dignan', 'Green', 'Gillis', 'Jones', 'Mathers', 'McKenzie', 'McKinnon', 'McLeod', 'McInnes', 'Pope', 'Robinson', 'Scott', 'Simpson', 'Sheppard', 'Taunton', 'Varley', 'Whiting']

Alexander Mayberry Clerk of the
Municipality of the Town of Ashfield
having exhibited under his hand
that no complaint respecting
the List of Voters for said Municipality
for the year 1857 had been received
by him within thirty days after the
first passing up of the same and
an application of the Clerk of the
Peace Judge of the County Council of
the County of Middlesex in pursuance
of the provisions of the Act last
cited that the same should be
of Voters by one of the Clerks receive
by me from the said Clerk of the
Section Clerk of the said Act as the
received List of Voters for the said
Municipality for the year 1857
Given under my hand and seal
at London this fifth day of
October 1857
J. Dawes

J

CAYTON PAS Q 18 X 6 V 54 DE

