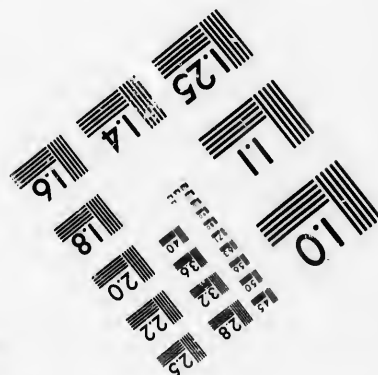
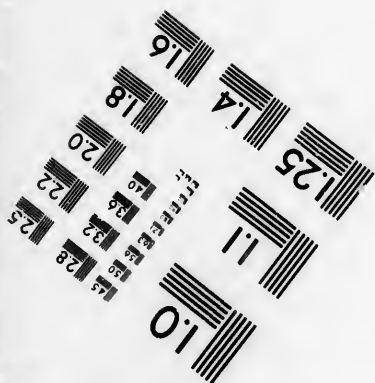
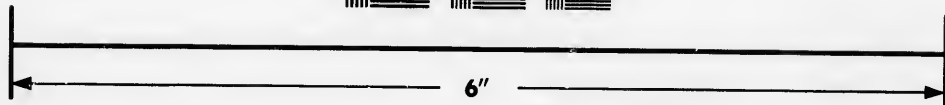
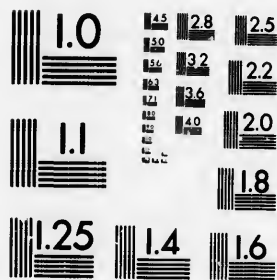

**IMAGE EVALUATION  
TEST TARGET (MT-3)**



**Photographic  
Sciences  
Corporation**

23 WEST MAIN STREET  
WEBSTER, N.Y. 14580  
(716) 872-4503

**CIHM/ICMH  
Microfiche  
Series.**

**CIHM/ICMH  
Collection de  
microfiches.**



**Canadian Institute for Historical Microreproductions / Institut canadien de microreproductions historiques**

**© 1986**

Technical and Bibliographic Notes/Notes techniques et bibliographiques

The Institute has attempted to obtain the best original copy available for filming. Features of this copy which may be bibliographically unique, which may alter any of the images in the reproduction, or which may significantly change the usual method of filming, are checked below.

L'Institut a microfilmé le meilleur exemplaire qu'il lui a été possible de se procurer. Les détails de cet exemplaire qui sont peut-être uniques du point de vue bibliographique, qui peuvent modifier une image reproduite, ou qui peuvent exiger une modification dans la méthode normale de filmage sont indiqués ci-dessous.

- |  |  |
|--|--|
| <input type="checkbox"/> Coloured covers/<br>Couverture de couleur   | <input type="checkbox"/> Coloured pages/<br>Pages de couleur   |
| <input type="checkbox"/> Covers damaged/<br>Couverture endommagée  | <input type="checkbox"/> Pages damaged/<br>Pages endommagées   |
| <input type="checkbox"/> Covers restored and/or laminated/<br>Couverture restaurée et/ou pelliculée  | <input type="checkbox"/> Pages restored and/or laminated/<br>Pages restaurées et/ou pelliculées  |
| <input type="checkbox"/> Cover title missing/<br>Le titre de couverture manque   | <input checked="" type="checkbox"/> Pages discoloured, stained or foxed/<br>Pages décolorées, tachetées ou piquées   |
| <input type="checkbox"/> Coloured maps/<br>Cartes géographiques en couleur   | <input type="checkbox"/> Pages detached/<br>Pages détachées  |
| <input type="checkbox"/> Coloured ink (i.e. other than blue or black)/<br>Encre de couleur (i.e. autre que bleue ou noire)   | <input checked="" type="checkbox"/> Showthrough/<br>Transparence   |
| <input type="checkbox"/> Coloured plates and/or illustrations/<br>Planches et/ou illustrations en couleur  | <input type="checkbox"/> Quality of print varies/<br>Qualité inégale de l'impression   |
| <input type="checkbox"/> Bound with other material/<br>Relié avec d'autres documents   | <input type="checkbox"/> Includes supplementary material/<br>Comprend du matériel supplémentaire   |
| <input type="checkbox"/> Tight binding may cause shadows or distortion<br>along interior margin/<br>La reliure serrée peut causer de l'ombre ou de la<br>distorsion le long de la marge intérieure   | <input type="checkbox"/> Only edition available/<br>Seule édition disponible   |
| <input type="checkbox"/> Blank leaves added during restoration may<br>appear within the text. Whenever possible, these<br>have been omitted from filming/<br>Il se peut que certaines pages blanches ajoutées<br>lors d'une restauration apparaissent dans le texte,<br>mais, lorsque cela était possible, ces pages n'ont<br>pas été filmées. | <input type="checkbox"/> Pages wholly or partially obscured by errata<br>slips, tissues, etc., have been refilmed to<br>ensure the best possible image/<br>Les pages totalement ou partiellement<br>obscurcies par un feuillet d'errata, une pelure,<br>etc., ont été filmées à nouveau de façon à<br>obtenir la meilleure image possible. |
- Additional comments: [Printed ephemera] 1 sheet (verso blank) There are some creases in the middle of the pages.  
Commentaires supplémentaires:

This item is filmed at the reduction ratio checked below/  
Ce document est filmé au taux de réduction indiqué ci-dessous.

10X	12X	14X	16X	18X	20X	22X	24X	26X	28X	30X	32X
					/						

The copy filmed here has been reproduced thanks to the generosity of:

Department of Rare Books  
and Special Collections,  
McGill University, Montreal.

The images appearing here are the best quality possible considering the condition and legibility of the original copy and in keeping with the filming contract specifications.

Original copies in printed paper covers are filmed beginning with the front cover and ending on the last page with a printed or illustrated impression, or the back cover when appropriate. All other original copies are filmed beginning on the first page with a printed or illustrated impression, and ending on the last page with a printed or illustrated impression.

The last recorded frame on each microfiche shall contain the symbol  $\rightarrow$  (meaning "CONTINUED"), or the symbol  $\nabla$  (meaning "END"), whichever applies.

Maps, plates, charts, etc., may be filmed at different reduction ratios. Those too large to be entirely included in one exposure are filmed beginning in the upper left hand corner, left to right and top to bottom, as many frames as required. The following diagrams illustrate the method:

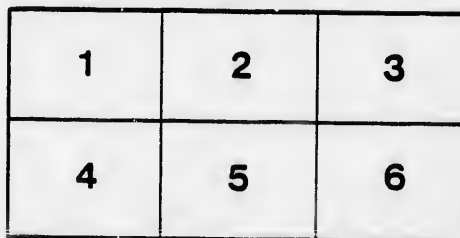
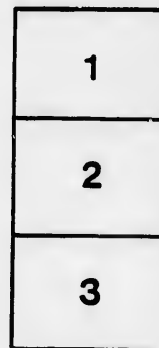

L'exemplaire filmé fut reproduit grâce à la générosité de:

Department of Rare Books  
and Special Collections,  
McGill University, Montreal.

Les images suivantes ont été reproduites avec le plus grand soin, compte tenu de la condition et de la netteté de l'exemplaire filmé, et en conformité avec les conditions du contrat de filmage.

Les exemplaires originaux dont la couverture en papier est imprimée sont filmés en commençant par le premier plat et en terminant soit par la dernière page qui comporte une empreinte d'impression ou d'illustration, soit par le second plat, selon le cas. Tous les autres exemplaires originaux sont filmés en commençant par la première page qui comporte une empreinte d'impression ou d'illustration et en terminant par la dernière page qui comporte une telle empreinte.

Un des symboles suivants apparaîtra sur la dernière image de chaque microfiche, selon le cas: le symbole  $\rightarrow$  signifie "A SUIVRE", le symbole  $\nabla$  signifie "FIN".

Les cartes, planches, tableaux, etc., peuvent être filmés à des taux de réduction différents. Lorsque le document est trop grand pour être reproduit en un seul cliché, il est filmé à partir de l'angle supérieur gauche, de gauche à droite, et de haut en bas, en prenant le nombre d'images nécessaire. Les diagrammes suivants illustrent la méthode.

# THE NOR-WESTER EXTRA

## WHY THE JAILS ARE BROKEN.

My Editor,—For the benefit of the Public generally, and more especially the persons now ruling this Settlement, we wish to state our idea of when, at certain times, the laws are set at defiance and the Prison broken into. It has been remarked, Mr. Editor, by all travelers who have visited us, that we are, or rather have been, a peaceable, quiet people. Murders are almost unknown. Stealing is very rare, and there must be some cause why, at times, the people take the law in their own hands, and set the existing authority at defiance—the reasons we will attempt to give. The bottom of the whole matter is, that we want, and ought to have, some voice in the Councils of the Country. We know that among ourselves, whenever anyone assumes power in our hunting parties or elsewhere, it is by the voice of the people who then consent to obey him, and thus all are interested in making bad ones, do so likewise, and we believe, that in every civilized country, the practice is the same, those who obey the laws have some voice in the making of the laws.

Now, Mr. Editor, as it stands now we have no voice in the making of the laws, and if any injustice is committed, we have no way of helping it except by doing what has been here done, breaking the law, which is not liked by us, and thus bettering ourselves. But it may be said, "You would get this representation in the Council if it was asked for." Now, Mr. Editor, last summer we wanted some representation, and we chose Dr. Schultz as being the fit person to take care of our interest in the Council; we got the names of nearly everyone to whom the Petition was shown, and then in an humble and respectful manner, asked that our wish should be complied with. What was the result? Why just the result that always has followed our efforts at getting our rights—simply nothing. We received no answer

but without any consulting of the wishes of the people other persons known to be influenced by the existing authorities, were put in from districts already over represented, and the object of our choice is denied the usual privileges of the Court, and then is treated with usage before unheard of among us. Is it any wonder that we almost despair of fair play, that we assemble again, as we have assembled before, to enforce our wishes when they are thus so constantly disregarded. To give you an instance of prevalent injustice, we will point you to the fact that within five miles of Fort Garry below there are seven Councillors; for fifty miles above of as thickly settled and influential a community only one Representative appears, and that one only recently appointed.

Now to sum up, Mr. Editor, the people who break the Jail and set the Law at defiance, do it because the Council allows them no other legitimate means of redress. In the last case the authorities were not set at defiance simply because they liked and trusted the Doctor, but because they felt that injustice and wrong had been done to him, that for reasons best known to those who caused it, there was evinced a disposition to ill use him. If he had been allowed fair play in all points, not a hand would have been raised in his defense, no matter how much we might have regretted the facts. But we simply acted, as we have acted before, and will act again if necessary, in defence of the right of every man, high or low, rich or poor, to fair play and justice.

Now, Mr. Editor, here are the reasons for this apparent evil, withholding from the People their rights. Give them representation by election. Give them the rights which men everywhere enjoy, and you will probably never again hear of a Prison being broken, simply because they will then have a natural, and not an unnatural way of redressing grievances.

FRIENDS OF THE PEOPLE.

RA

of the  
persons  
the ex-  
in from  
esented,  
s denied  
Court,  
e before  
it any  
pair of  
gain, as  
enforce  
hus so  
o give  
justice,  
ast that  
y below  
for fifty  
settled  
nly one,  
hat one.

or, the  
nd set  
because  
other  
In the  
not set  
they.  
r, but,  
es and  
i, that  
o who  
a dis-  
d been  
not a  
in his  
ch we  
But  
acted  
essary,  
y man,  
ir play

o the  
with-  
rights.  
ection.  
a man  
pro-  
Prison  
they  
an  
griev-

OPLE.

