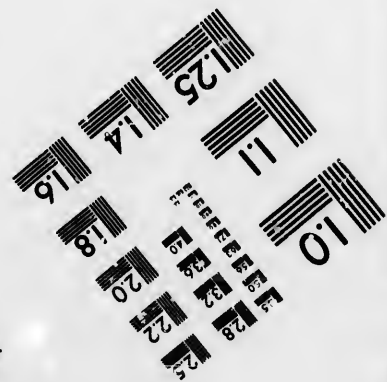
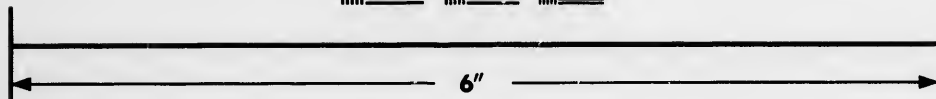
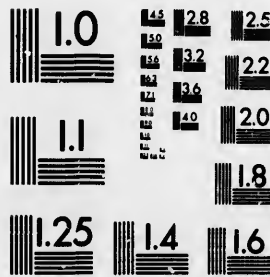

**IMAGE EVALUATION
TEST TARGET (MT-3)**



**Photographic
Sciences
Corporation**

23 WEST MAIN STREET
WEBSTER, N.Y. 14580
(716) 872-4503

18
20
22
25

**CIHM/ICMH
Microfiche
Series.**

**CIHM/ICMH
Collection de
microfiches.**



Canadian Institute for Historical Microreproductions / Institut canadien de microreproductions historiques

01

© 1987

Technical and Bibliographic Notes/Notes techniques et bibliographiques

The Institute has attempted to obtain the best original copy available for filming. Features of this copy which may be bibliographically unique, which may alter any of the images in the reproduction, or which may significantly change the usual method of filming, are checked below.

L'Institut a microfilmé le meilleur exemplaire qu'il lui a été possible de se procurer. Les détails de cet exemplaire qui sont peut-être uniques du point de vue bibliographique, qui peuvent modifier une image reproduite, ou qui peuvent exiger une modification dans la méthode normale de filmage sont indiqués ci-dessous.

- | | |
|--|--|
| <input type="checkbox"/> Coloured covers/
Couverture de couleur | <input type="checkbox"/> Coloured pages/
Pages de couleur |
| <input type="checkbox"/> Covers damaged/
Couverture endommagée | <input type="checkbox"/> Pages damaged/
Pages endommagées |
| <input type="checkbox"/> Covers restored and/or laminated/
Couverture restaurée et/ou pelliculée | <input type="checkbox"/> Pages restored and/or laminated/
Pages restaurées et/ou pelliculées |
| <input type="checkbox"/> Cover title missing/
Le titre de couverture manque | <input checked="" type="checkbox"/> Pages discoloured, stained or foxed/
Pages décolorées, tachetées ou piquées |
| <input type="checkbox"/> Coloured maps/
Cartes géographiques en couleur | <input type="checkbox"/> Pages detached/
Pages détachées |
| <input type="checkbox"/> Coloured ink (i.e. other than blue or black)/
Encre de couleur (i.e. autre que bleue ou noire) | <input checked="" type="checkbox"/> Showthrough/
Transparence |
| <input type="checkbox"/> Coloured plates and/or illustrations/
Planches et/ou illustrations en couleur | <input type="checkbox"/> Quality of print varies/
Qualité inégale de l'impression |
| <input type="checkbox"/> Bound with other material/
Relié avec d'autres documents | <input type="checkbox"/> Includes supplementary material/
Comprend du matériel supplémentaire |
| <input type="checkbox"/> Tight binding may cause shadows or distortion
along interior margin/
La reliure serrée peut causer de l'ombre ou de la
distorsion le long de la marge intérieure | <input type="checkbox"/> Only edition available/
Seule édition disponible |
| <input type="checkbox"/> Blank leaves added during restoration may
appear within the text. Whenever possible, these
have been omitted from filming/
Il se peut que certaines pages blanches ajoutées
lors d'une restauration apparaissent dans le texte,
mais, lorsque cela était possible, ces pages n'ont
pas été filmées. | <input type="checkbox"/> Pages wholly or partially obscured by errata
slips, tissues, etc., have been refilmed to
ensure the best possible image/
Les pages totalement ou partiellement
obscurcies par un feuillet d'errata, une pelure,
etc., ont été filmées à nouveau de façon à
obtenir la meilleure image possible. |
| <input checked="" type="checkbox"/> Additional comments:/
Commentaires supplémentaires:
[Printed ephemera] 1 sheet, [4] p. | |

This item is filmed at the reduction ratio checked below/
Ce document est filmé au taux de réduction indiqué ci-dessous.

10X	12X	14X	16X	18X	20X	22X	24X	26X	28X	30X	32X
					✓						

The copy filmad here hes been reproduced thanks to the generosity of:

Metropolitan Toronto Library
Canadian History Department

The images appearing here are the best quality possible considering the condition and legibility of the originei copy end in keeping with the filming contract specifications.

Original copies in printed paper covars ere filmed beginning with the front cover and anding on the last page with e printed or lliustreted impression, or the beck cover when appropriate. All other originei copies ere filmed beginning on the first page with e printed or lliustretad impression, end ending on the last paga with a printad or lliustrated impression.

The last recordad frame on each microfiche shall contain the symbol → (meaning "CONTINUED"), or the symbol ∇ (meaning "END"), whichever applies.

Maps, pietes, cherts, atc., may be filmed et different reduction ratios. Those too iarge to be entirely included in ona exposura ere filmed beginning in the upper iaft hand corner, left to right and top to bottom, as many frames as required. The following diagramms lliustrate the method:

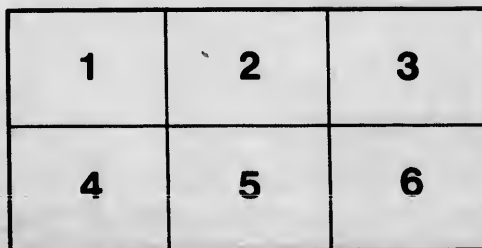

L'exempleire filmé fut reproduit grâce à la générosité de:

Metropolitan Toronto Library
Canadian History Department

Les images suivantes ont été reproduites avec le plus grand soin, compte tenu de le condition et de le netteté de l'exempleire filmé, et en conformité avec les conditions du contrat de filmege.

Les exempleires originaux dont la couverture en papier est imprimée sont filmés en commençant par le premier plat et en terminant soit par le dernière page qui comporte une empreinte d'impression ou d'illustration, soit par le second plat, selon le cas. Tous les eutres exempleires origineux sont filmés en commençant par le première page qui comporte une empreinte d'impression ou d'illustration et en terminant par le dernière page qui comporte une telle empreinte.

Un des symboias suivants appereître sur la dernière imege de chaque microfiche, selon le ces: le symboie → signifie "A SUIVRE", le symboie ∇ signifie "FIN".

Les certes, planches, tebleaux, etc., peuvent être filmés à des teux da réduction différents. Lorsque le document est trop grand pour être reproduit en un seul cliché, il est filmé à partir de l'angle supérieur gauche, de gauche à droite, et de heut en bes, en prenant le nombre d'imeges nécessaire. Les diagrammes suivants lliustrent la méthode.

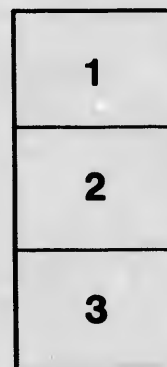

ails
du
difier
une
page

rata
o

elure,
à

32X

"SECULAR THOUGHT" SUSTAINING FUND.

TO THE FRIENDS OF "SECULAR THOUGHT :"

AN URGENT APPEAL.

"ALASTOR" having been compelled to withdraw from the financial management of SECULAR THOUGHT, the entire expense of its production once more devolves upon me. Unfortunately, I have not the means to enable me to meet such pecuniary requirements, having already exhausted the resources I had in endeavouring for the last three years to establish the paper.

To allow the journal to die would, it is admitted, be a great calamity to the Secular Cause in Canada, the more so as its circulation has steadily increased from the first week of its existence, and is now rapidly approaching a point which would make it self-supporting. The friends of the paper are, therefore, urgently appealed to for what pecuniary aid they can afford to render, to secure for it a permanent existence. If this appeal is responded to there will be no danger of a collapse; but unless some help is forthcoming I fear that I shall be compelled to give up the struggle of maintaining a Secular journal in Canada. Having implicit faith that with the aid here solicited the paper will be a success, I will willingly continue to give my editorial services, but more than that I cannot do.

It is proposed that in each place where there are any Freethinkers a monthly subscription shall be opened, and that all who can shall give 25c. or upwards (according to their means) on the first of every month for, at least, one year; and that a friend in each town should undertake to solicit the subscriptions from those willing to contribute and forward the same to the office of SECULAR THOUGHT. Every subscriber to the Fund for one year can have the paper sent for that time to any one he prefers *who does not at present take it*. By this plan the circulation of SECULAR THOUGHT would be considerably increased. Friends preferring to give a donation in one sum can forward it direct to me.

Knowing the importance of this matter, and feeling assured that, if the above plan is carried out, there need be no further anxiety for the permanency of SECULAR THOUGHT, I submit this appeal to the friends of the paper, asking them to give it their immediate attention

CHARLES WATTS.

P.S.—All communications should be sent and all Post-Office orders or cheques made payable to CHARLES WATTS, 334 Wellesley Street, Toronto, Ont.

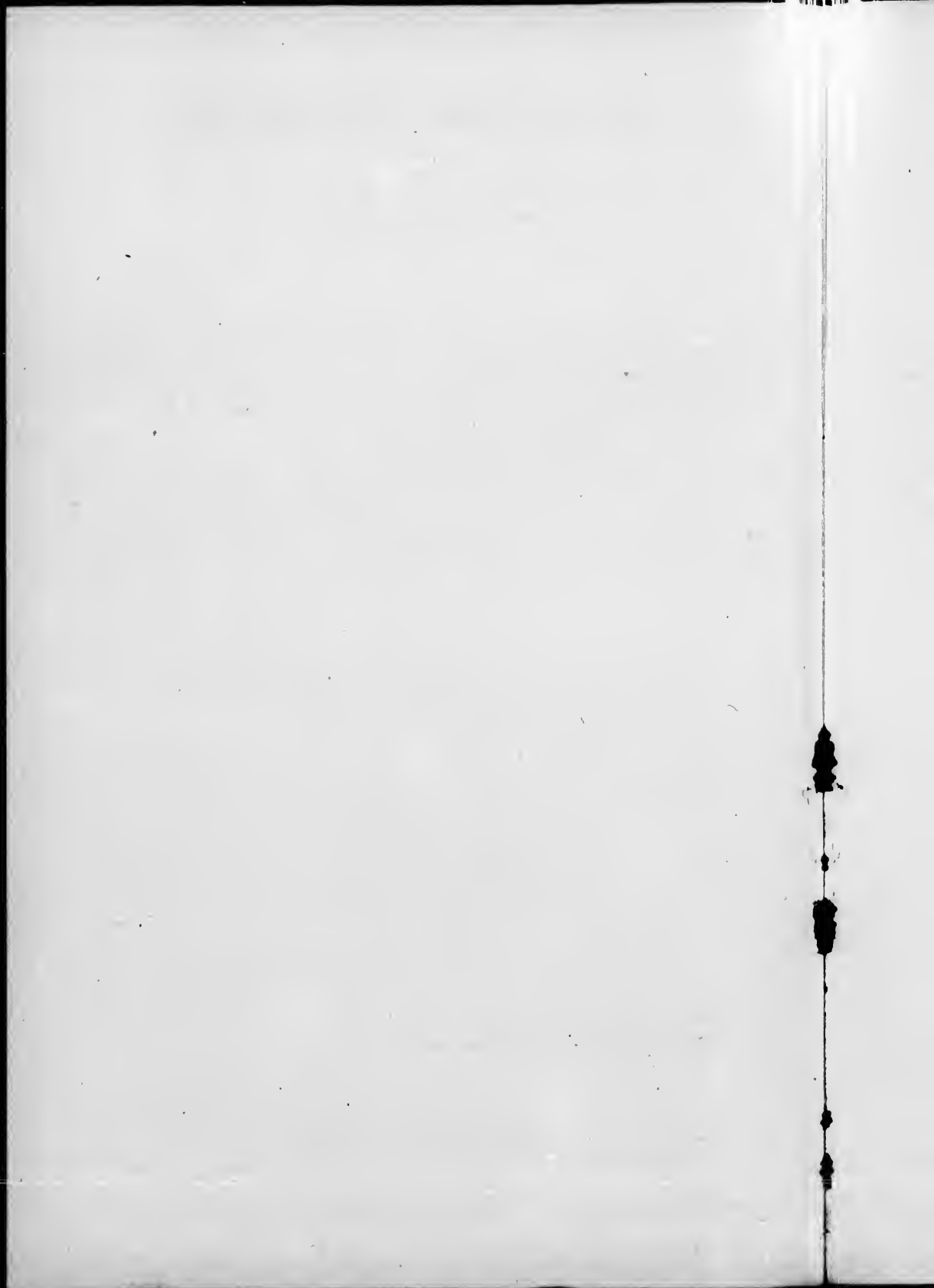

" SECULAR THOUGHT " SUSTAINING FUND.

[The object of this Fund is to aid SECULAR THOUGHT until its circulation renders it self-supporting.]

MONTHLY SUBSCRIPTION LIST.

....., ONT.,

....., 1890.

THE UNDERSIGNED agree to pay the amount placed opposite their names to the above Fund each month for at least one year, commencing, 1890 :

NAME	AMOUNT.

Question requiring answer :

It has been suggested that the size of SECULAR THOUGHT be increased to sixteen pages and that the subscription rate be raised to \$3 per annum. If this suggestion were adopted, would you continue your subscription ? Please send answer.

1890. SECULAR.

