

**CIHM
Microfiche
Series
(Monographs)**

**ICMH
Collection de
microfiches
(monographies)**



Canadian Institute for Historical Microproductions / Institut canadien de microproductions historiques

© 1996

Technical and Bibliographic Notes / Notes technique et bibliographiques

The Institute has attempted to obtain the best original copy available for filming. Features of this copy which may be bibliographically unique, which may alter any of the images in the reproduction, or which may significantly change the usual method of filming are checked below.

L'Institut a microfilmé le meilleur exemplaire qu'il lui a été possible de se procurer. Les détails de cet exemplaire qui sont peut-être uniques du point de vue bibliographique, qui peuvent modifier une image reproduite, ou qui peuvent exiger une modifications dans la méthode normale de filmage sont indiqués ci-dessous.

- | | |
|--|---|
| <p><input checked="" type="checkbox"/> Coloured covers /
Couverture de couleur</p> <p><input type="checkbox"/> Covers damaged /
Couverture endommagée</p> <p><input type="checkbox"/> Covers restored and/or laminated /
Couverture restaurée et/ou pelliculée</p> <p><input type="checkbox"/> Cover title missing / Le titre de couverture manque</p> <p><input type="checkbox"/> Coloured maps / Cartes géographiques en couleur</p> <p><input type="checkbox"/> Coloured ink (i.e. other than blue or black) /
Encre de couleur (i.e. autre que bleue ou noire)</p> <p><input type="checkbox"/> Coloured plates and/or illustrations /
Planches et/ou illustrations en couleur</p> <p><input type="checkbox"/> Bound with other material /
Relié avec d'autres documents</p> <p><input type="checkbox"/> Only edition available /
Seule édition disponible</p> <p><input type="checkbox"/> Tight binding may cause shadows or distortion
along interior margin / La reliure serrée peut
causer de l'ombre ou de la distorsion le long de
la marge intérieure.</p> <p><input type="checkbox"/> Blank leaves added during restorations may appear
within the text. Whenever possible, these have
been omitted from filming / Il se peut que certaines
pages blanches ajoutées lors d'une restauration
apparaissent dans le texte, mais, lorsque cela était
possible, ces pages n'ont pas été filmées.</p> <p><input type="checkbox"/> Additional comments /
Commentaires supplémentaires:</p> | <p><input type="checkbox"/> Coloured pages / Pages de couleur</p> <p><input type="checkbox"/> Pages damaged / Pages endommagées</p> <p><input type="checkbox"/> Pages restored and/or laminated /
Pages restaurées et/ou pelliculées</p> <p><input checked="" type="checkbox"/> Pages discoloured, stained or foxed /
Pages décolorées, tachetées ou piquées</p> <p><input type="checkbox"/> Pages detached / Pages détachées</p> <p><input checked="" type="checkbox"/> Showthrough / Transparence</p> <p><input type="checkbox"/> Quality of print varies /
Qualité inégale de l'impression</p> <p><input type="checkbox"/> Includes supplementary material /
Comprend du matériel supplémentaire</p> <p><input type="checkbox"/> Pages wholly or partially obscured by errata
slips, tissues, etc., have been refilmed to
ensure the best possible image / Les pages
totalement ou partiellement obscurcies par un
feuille d'errata, une pelure, etc., ont été filmées
à nouveau de façon à obtenir la meilleure
image possible.</p> <p><input type="checkbox"/> Opposing pages with varying colouration or
discolourations are filmed twice to ensure the
best possible image / Les pages s'opposant
ayant des colorations variables ou des décolora-
tions sont filmées deux fois afin d'obtenir la
meilleur image possible.</p> |
|--|---|

This item is filmed at the reduction ratio checked below/
Ce document est filmé au taux de réduction indiqué ci-dessous.

10X	12X	14X	16X	18X	20X	22X	24X	26X	28X	30X	32X
<input type="checkbox"/>	<input type="checkbox"/>	<input type="checkbox"/>	<input type="checkbox"/>	<input type="checkbox"/>	<input type="checkbox"/>	<input checked="" type="checkbox"/>	<input type="checkbox"/>	<input type="checkbox"/>	<input type="checkbox"/>	<input type="checkbox"/>	<input type="checkbox"/>

The copy filmed here has been reproduced thanks to the generosity of:

National Library of Canada

The images appearing here are the best quality possible considering the condition and legibility of the original copy and in keeping with the filming contract specifications.

Original copies in printed paper covers are filmed beginning with the front cover and ending on the last page with a printed or illustrated impression, or the back cover when appropriate. All other original copies are filmed beginning on the first page with a printed or illustrated impression, and ending on the last page with a printed or illustrated impression.

The last recorded frame on each microfiche shall contain the symbol \rightarrow (meaning "CONTINUED"), or the symbol ∇ (meaning "END"), whichever applies.

Maps, plates, charts, etc., may be filmed at different reduction ratios. Those too large to be entirely included in one exposure are filmed beginning in the upper left hand corner, left to right and top to bottom, as many frames as required. The following diagrams illustrate the method:

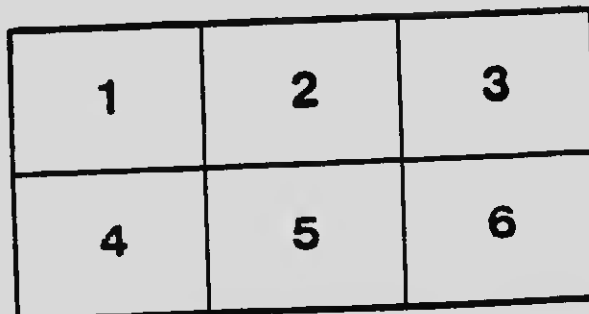
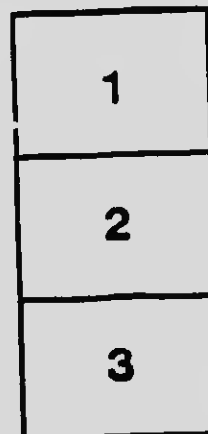
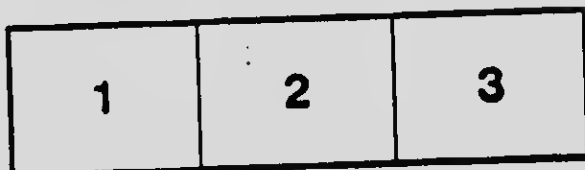

L'exemplaire filmé fut reproduit grâce à la générosité de:

Bibliothèque nationale du Canada

Les images suivantes ont été reproduites avec le plus grand soin, compte tenu de la condition et de la netteté de l'exemplaire filmé, et en conformité avec les conditions du contrat de filmage.

Les exemplaires originaux dont la couverture en papier est imprimée sont filmés en commençant par le premier plat et en terminant soit par la dernière page qui comporte une empreinte d'impression ou d'illustration, soit par le second plat, selon le cas. Tous les autres exemplaires originaux sont filmés en commençant par la première page qui comporte une empreinte d'impression ou d'illustration et en terminant par la dernière page qui comporte une telle empreinte.

Un des symboles suivants apparaîtra sur la dernière image de chaque microfiche, selon le cas: le symbole \rightarrow signifie "A SUIVRE", le symbole ∇ signifie "FIN".

Les cartes, planches, tableaux, etc., peuvent être filmés à des taux de réduction différents. Lorsque le document est trop grand pour être reproduit en un seul cliché, il est filmé à partir de l'angle supérieur gauche, de gauche à droite, et de haut en bas, en prenant le nombre d'images nécessaire. Les diagrammes suivants illustrent la méthode.

MICROCOPY RESOLUTION TEST CHART

(ANSI and ISO TEST CHART No. 2)

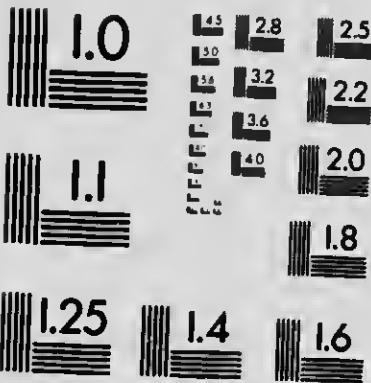

APPLIED IMAGE Inc

1653 East Main Street
Rochester, New York 14609 USA
(716) 482 - 0300 - Phone
(716) 288 - 5989 - Fax

Queen Victoria
Cottage Hospitals

TO BE ERECTED BY

The Lady Minto Cottage Hospital Fund

IN CONNECTION WITH THE

Victorian Order of Nurses in Canada

OTTAWA
THE MORTIMER CO. LIMITED
1901.

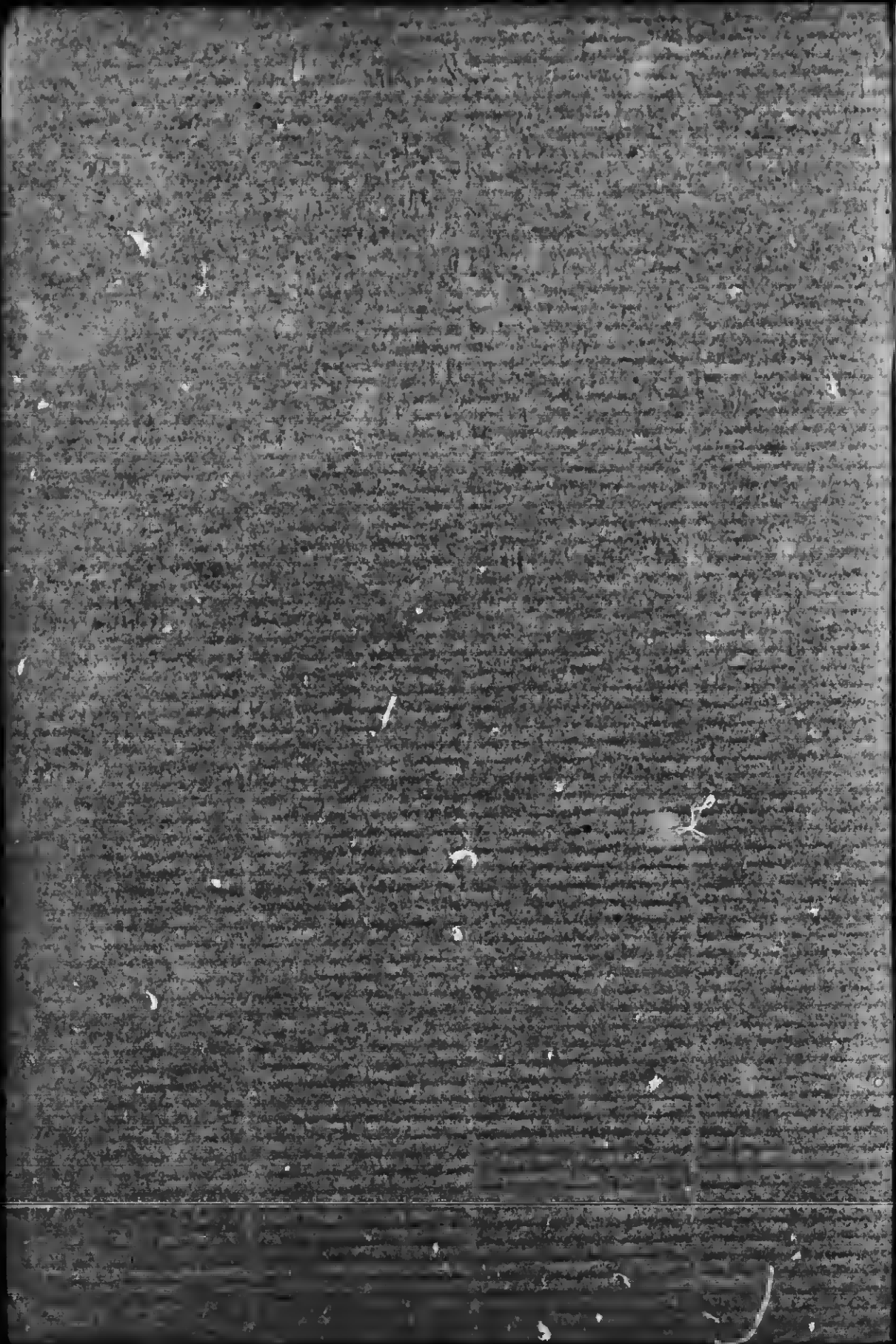



Queen Victoria

Cottage Hospitals

TO BE ERECTED BY

The Lady Minto Cottage Hospital Fund

IN CONNECTION WITH THE

Victorian Order of Nurses in Canada

OTTAWA
THE MORTIMER CO. LIMITED
1901.

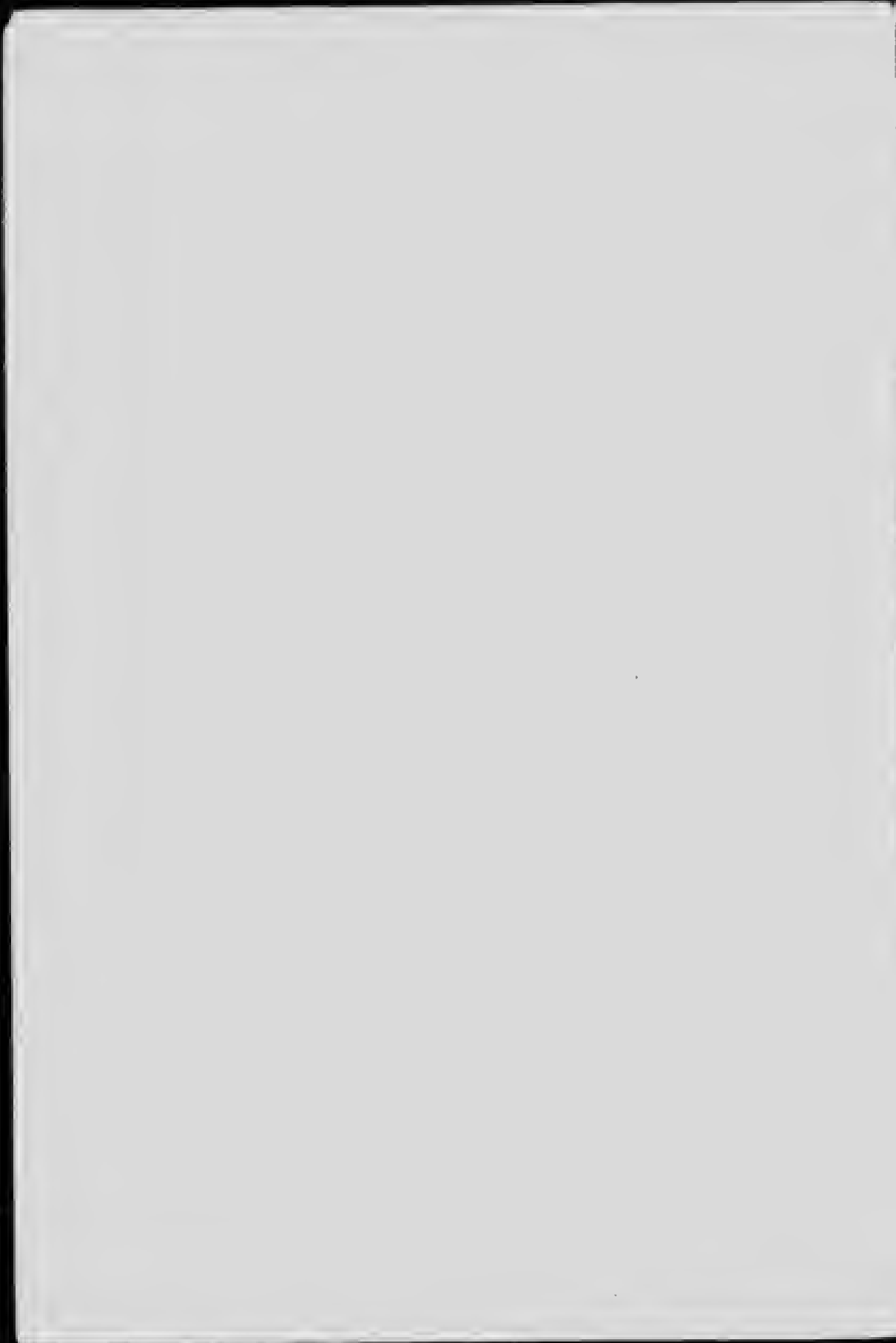

THE QUEEN VICTORIA COTTAGE HOSPITALS, TO BE
ERECTED BY THE LADY MINTO COTTAGE HOSPITAL
FUND, IN CONNECTION WITH THE VICTORIAN ORDER
OF NURSES IN CANADA.

At the third Annual Meeting of the Board of Governors of the Victorian Order of Nurses in Canada, held at Government House on Thursday, March 14th, 1901, (His Excellency, the Governor General in the Chair), the following resolution was adopted in respect of the Queen Victoria Cottage Hospitals:

Moved by Senator G. A. Cox, Toronto,

Seconded by Senator Ellis, St. John,

Whereas Her Excellency the Countess of Minto, the Honorary President of the Order, has been pleased to propose that a special effort be made to establish Cottage Hospitals in the North-West Territories, and elsewhere in Canada, and that in commemoration of the life of our late gracious and beloved Queen: such hospitals be called Queen Victoria Cottage Hospitals;

Therefore be it resolved:—

1. That the Board of Governors most heartily approve of the proposal and pledge themselves to its support;
2. That to that end a special fund be created for the establishment and maintenance of Cottage Hospitals in the North-West Territories and elsewhere in Canada;
3. That the special fund so to be created be kept in a separate account from other funds of the Order, and be used only for the establishment and maintenance of such hospitals;
4. That for the management of each hospital a District Committee or Local Association (as may from time to time be found most expedient) be constituted in accordance with the Charter and By-laws of the Order;
5. That Her Excellency be asked to allow her name to be associated with the proposed extension of the work of the Order, and that in case she consents, the fund so to be created be called "The Lady Minto Cottage Hospital Fund" and that any Cottage Hospital established or maintained be named and known as "The Queen Victoria Cottage Hospital at (adding the name of the place as the case may be);" and that a tablet be placed on each hospital to show that it was erected to commemorate the life of the Queen, and also the date when and the fund by means of which it was erected.

The following resolution as to organization was also adopted:

Moved by the President, Mr. Justice Burbidge,

Seconded by the Rev. J. Edgar Hill, D. D.,

That the members of the Board of Governors and of the Executive Council of the Victorian Order of Nurses, with Senator Ellis and Mr. Dymont, M. P., be a Committee with full power and authority to carry out Her Excellency the Countess of Minto's suggestion in respect of Cottage Hospitals;

That the Committee have power to add to its numbers;

That His Excellency, the Governor General of Canada, be Chairman of the Committee; and

That the President and Vice-Presidents of the Order be Vice-Chairmen; that Mr. J. M. Courtney, C. M. G., be Treasurer; and that Mr. James W. Robertson be Secretary of the Committee.

THE FOLLOWING ARE THE SUGGESTIONS OF HER EXCELLENCY THE
COUNTRESS OF MINTO AS TO THE EXTENSION OF THE WORK OF
THE VICTORIAN ORDER OF NURSES IN RESPECT OF COTTAGE
HOSPITALS.

The Need and Value of Cottage Hospitals.

Section 3 (d) of the Royal Charter of the Victorian Order states that one of the objects of the Order is "to assist in providing small Cottage Hospitals or Homes."

Since the Order began its work in the winter of 1897-98, it has in addition to its work in carrying on District Nursing, helped to provide such hospitals at Vernon, B.C., Regina, N.W.T., Shoal Lake, Man., Thessalon, Ont., and Fort William, Ont.

The form in which help was given has varied in the individual cases. It has always included the visits of our chief lady superintendent, Miss Macleod, and her most experienced advice, the providing of nurses and their assistants, and the general supervision of the nurses' work. In addition, grants of money from the Central Fund of the Order have in some cases been given. The sum of \$400 was granted to the Hospital at Vernon, B. C. during its first year, but it is now flourishing upon its own earnings and the grant provided for

hospitals by the Provincial Government. During 1900 fees were paid by patients to the amount of \$700, and District Nursing by one of the two nurses, when hospital work allowed it to be done, brought in \$300.

Wherever a Cottage Hospital has been placed it has proved of the greatest value, and there must be a very large field throughout the North-West, and indeed in all rural districts in Canada, for institutions of this kind.

From what Her Excellency observed and learned during a recent extended tour in the West she was led to think that, there at least, the Victorian Order of Nurses can turn its organization to the best account by assisting "in providing small Cottage Hospitals," to use once more the wording of the Royal-Charter. It is to be remembered that this is no new branch of the Order's work, but a special effort to develop that part of it which seems to be adapted to the regions concerned.

Hospitals are already in existence in nearly all the large centres of population. As is well known they are doing good work, and in the more distant and sparsely settled localities, from which in many cases patients cannot be conveyed long distances to these centres, Cottage Hospitals would be of real benefit.

Cottage Hospitals have also an important educational value. Each is in itself an example of the skilled care of the sick, and where necessary the assistance of untrained women can be used in the hospital, under supervision of the physician and nurse, so that in their measure such hospitals can become little training schools in their districts. In the Regina Hospital, help of this kind has been used with the happiest results. The Cottage Hospital at Vernon, B.C., affords an example of the usefulness of Cottage Hospitals as centres for District Nursing.

To Bear the Name of Our Late Beloved Queen.

As Queen Victoria had indicated her desire that the celebrations to mark the completion of the sixtieth year of her reign should be

associated with efforts towards relieving the sufferings of the sick, the establishment and maintenance of Cottage Hospitals, to bear her name, will be a worthy memorial of the life of our late gracious and beloved Queen.

The Fund and Its Uses.

With a view to advance this new effort, Her Excellency proposes that a Fund be created to assist in establishing and maintaining such hospitals.

There is reason to believe that assistance will be given by the Dominion Government for the work in the North-West Territories; and it is hoped that grants may be made by Provincial Governments, to be expended entirely within the Province making them.

It is expected that Municipal bodies will give substantial aid in places where such hospitals are needed. Committees may be constituted to take such steps as are necessary to obtain funds to erect them. All sums raised locally could be counted as donations to the Lady Minto Cottage Hospital Fund and would be used only for the hospital towards which they were subscribed.

In case the people in any district or municipality were unable to raise the full amount required for the erection and maintenance, an application for help might be made to the Committee in charge of the Central Fund, of which Mr. J. M. Courtney, C.M.G., Ottawa, is Treasurer.

Her Excellency has already received a donation of \$2,000 from an anonymous friend, and there can be no doubt that many others, interested in such good work and possessed of the means, will be willing to contribute.

Finally an appeal may be made to the benevolent public to aid the work generally.

Wherever a hospital is provided by funds wholly supplied from the Central Fund, the property will be vested in the Board of Governors of the Victorian Order, but where the building is erected and equipped in whole or greater part by local subscriptions and collections, the property will be vested in a Local Association or Trustees.

An Estimate of Costs.

Plans for a six-bed and a ten-bed hospital have been prepared by Mr. E. L. Horwood, architect, Ottawa, and approved by Her Excellency and the Executive Council of the Order. Reduced copies of the smaller of these will be found at the end of this statement. The cost of a hospital for six patients, nurse, assistant and servant, can be kept within \$2,500 varying with the cost of material and labor in different localities; \$500 may be added as a very modest estimate for furnishing and supplies, which would be supplemented in kind by local friends.

It will be seen that the plan provides for two private rooms for patients, which would be a source of revenue; and even in the public wards something might be charged those who were able to pay.

The salary of the nurse would not be less than \$325, that of the untrained assistant about \$150; the wages of a servant, board of nurses and patients, might come to about \$800 per annum.

Estimated initial expenditure:—

Building	\$2,500.00
Furnishing	500.00
Total	<u>\$3,000.00</u>

Maintenance, Salaries, etc.,

Nurse	\$400.00
Assistant.....	150.00
Servant and board of nurses and patients	800.00
Drugs and dressings	150.00
Lighting, heating and sundries... ..	350.00
Total.....	<u>\$1,850.00</u>

Against this should be put the earnings of the private wards and donations of patients, and possibly some receipts from District Nursing, the amount of which cannot be estimated, but which would without doubt be increased from year to year.

To Whom Donations and Applications may be Sent.

A complete set of blue prints of the plans of a hospital, of either size, scale $\frac{1}{4}$ inch to the foot, with specifications, will be forwarded to any Committee on application to Dr. T. Gibson, Hon. Secretary of the Victorian Order, Ottawa.

Copies of the Royal Charter and By-laws of the Order can be had from the same source.

Applications for nurses should be sent to Miss Charlotte Macleod, Chief Lady Superintendent, 578 Somerset Street, Ottawa.

Donations in aid of the Lady Minto Cottage Hospital Fund, may be sent to Her Excellency the Countess of Minto, Government House, Ottawa, or to the Treasurer, Mr. J. M. Courtney, Deputy Minister of Finance, Ottawa, or may be paid in at any branch of any chartered Bank to be forwarded to Headquarters.

By direction of the Committee.

JAS. W. ROBERTSON,

Ottawa, 28th March, 1901.

Secretary.

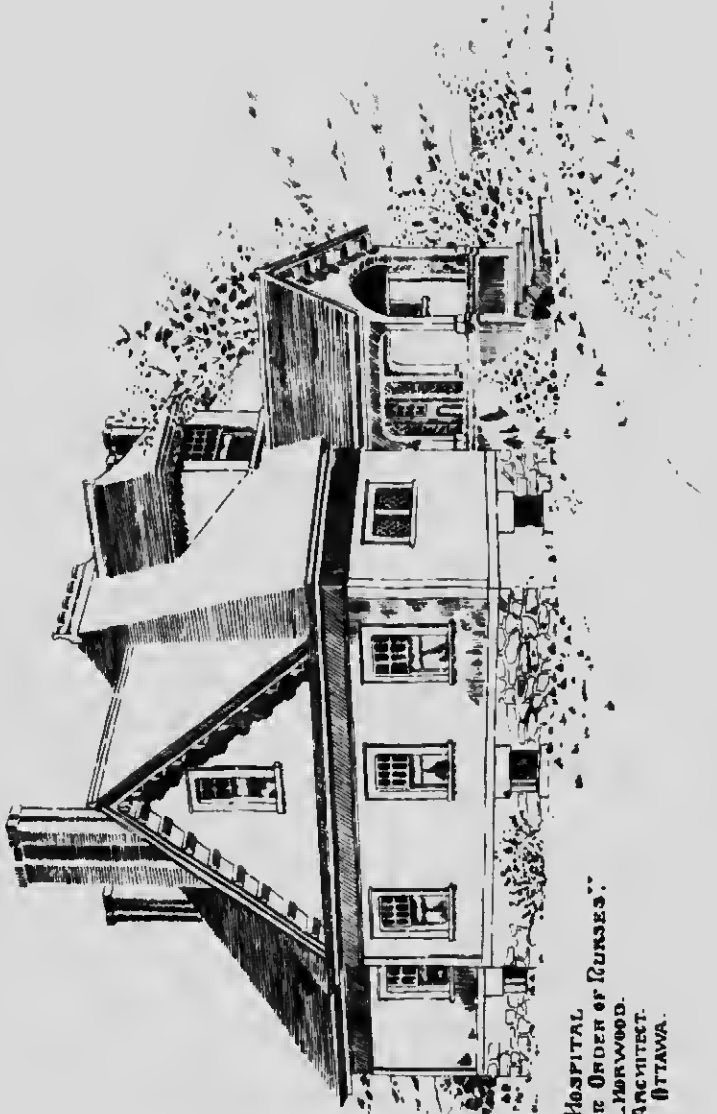

HOSPITAL
VICTORIAE ORDER OF NURSES.
E. L. HERWOOD,
ARCHITECT.
OTTAWA.

HOSPITAL FOR THE
" VICTORIAN ORDER OF NURSES "

SCALE F TO THE FOOT.

ELMORWOOD, ARCHITECT.
BANK ST. CHAMBERS, OTTAWA.

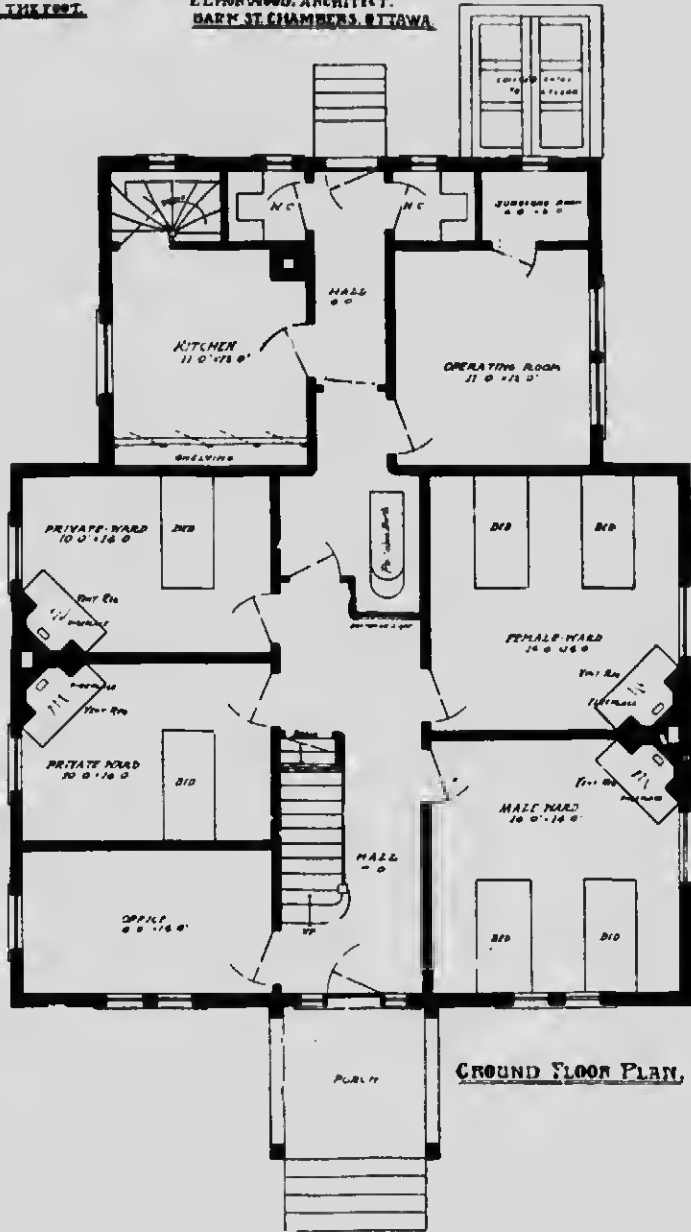

GROUND FLOOR PLAN.

HOSPITAL FOR THE
"VICTORIAN ORDER OF NURSES"

SCALE 1/4" TO THE FOOT

ELDERWOOD, ARCHITECT
BANK ST. CHAMBERS OTTAWA

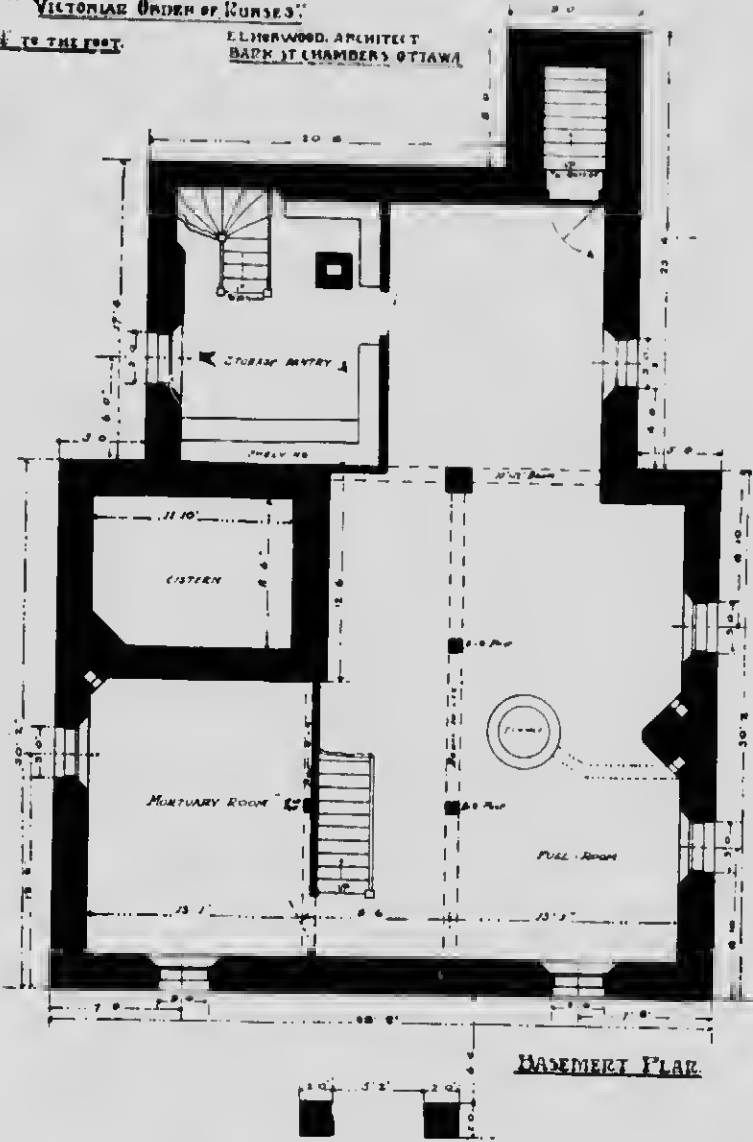

BASEMENT PLAN

HOSPITAL FOR THE
"VETERAN ORDER OF BUNGLES."

SCALE $\frac{1}{4}$ " TO THE FOOT.

J. J. HURWOOD, ARCHITECT
BANK ST CHAMBERS OTTAWA

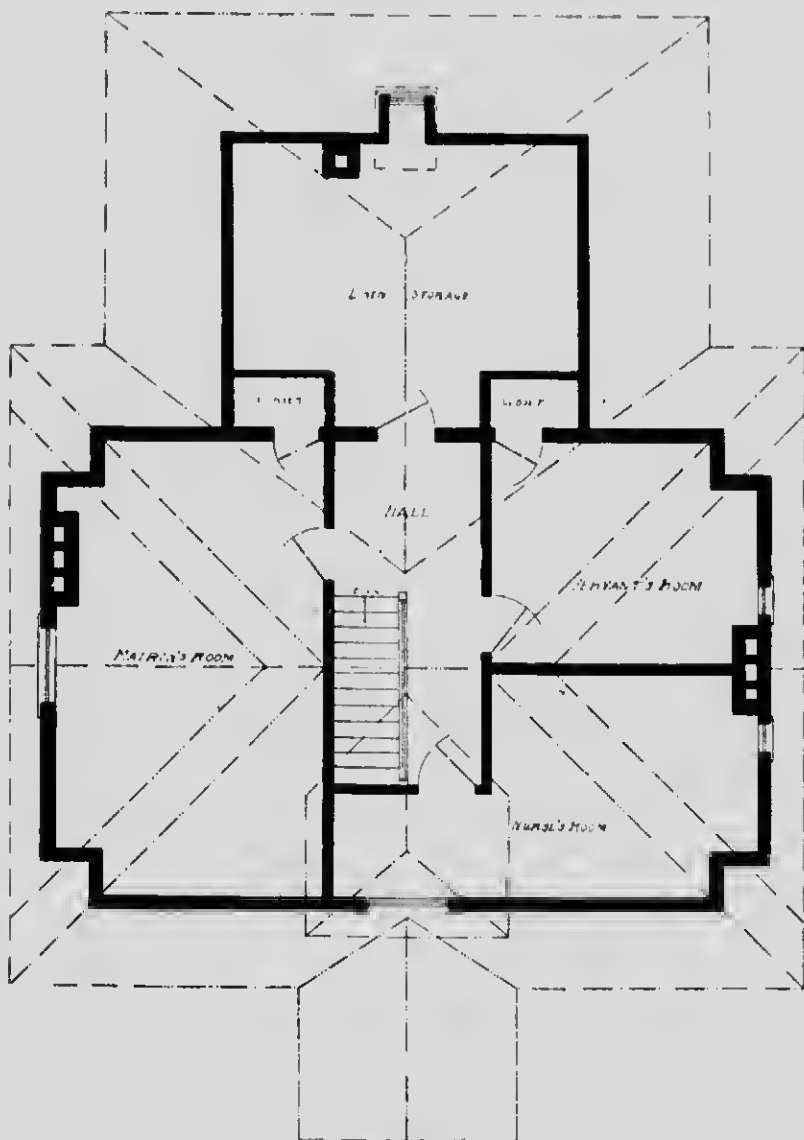

FIRST FLOOR & ROOF PLAN.

