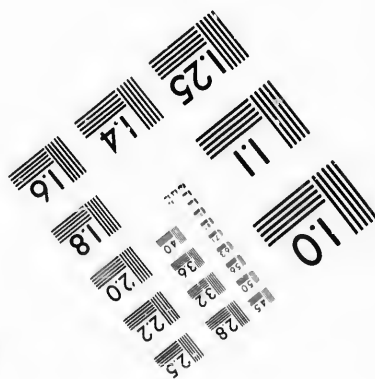
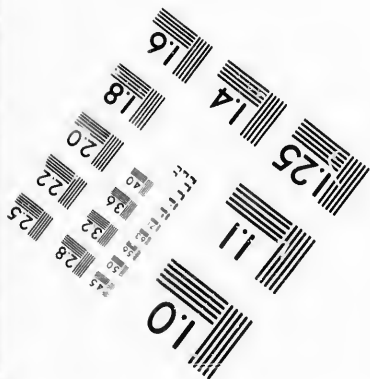
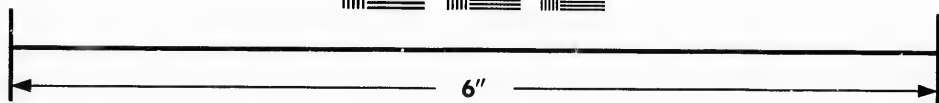
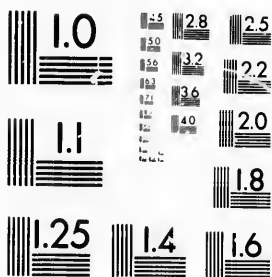

**IMAGE EVALUATION  
TEST TARGET (MT-3)**



**Photographic  
Sciences  
Corporation**

23 WEST MAIN STREET  
WEBSTER, N.Y. 14580  
(716) 872-4503

25  
28  
32  
36  
40  
22  
20  
18

**CIHM/ICMH  
Microfiche  
Series.**

**CIHM/ICMH  
Collection de  
microfiches.**



Canadian Institute for Historical Microreproductions / Institut canadien de microreproductions historiques

10  
57

**© 1987**

Technical and Bibliographic Notes/Notes techniques et bibliographiques

The Institute has attempted to obtain the best original copy available for filming. Features of this copy which may be bibliographically unique, which may alter any of the images in the reproduction, or which may significantly change the usual method of filming, are checked below.

L'Institut a microfilmé le meilleur exemplaire qu'il lui a été possible de se procurer. Les détails de cet exemplaire qui sont peut-être uniques du point de vue bibliographique, qui peuvent modifier une image reproduite, ou qui peuvent exiger une modification dans la méthode normale de filmage sont indiqués ci-dessous.

Coloured covers/  
Couverture de couleur

Coloured pages/  
Pages de couleur

Covers damaged/  
Couverture endommagée

Pages damaged/  
Pages endommagées

Covers restored and/or laminated/  
Couverture restaurée et/ou pelliculée

Pages restored and/or laminated/  
Pages restaurées et/ou pelliculées

Cover title missing/  
Le titre de couverture manque

Pages discoloured, stained or foxed/  
Pages décolorées, tachetées ou piquées

Coloured maps/  
Cartes géographiques en couleur

Pages detached/  
Pages détachées

Coloured ink (i.e. other than blue or black)/  
Encre de couleur (i.e. autre que bleue ou noire)

Showthrough/  
Transparence

Coloured plates and/or illustrations/  
Planches et/ou illustrations en couleur

Quality of print varies/  
Qualité inégale de l'impression

Bound with other material/  
Relié avec d'autres documents

Includes supplementary material/  
Comprend du matériel supplémentaire

Tight binding may cause shadows or distortion along interior margin/  
La reliure serrée peut causer de l'ombre ou de la distorsion le long de la marge intérieure

Only edition available/  
Seule édition disponible

Blank leaves added during restoration may appear within the text. Whenever possible, these have been omitted from filming/  
Il se peut que certaines pages blanches ajoutées lors d'une restauration apparaissent dans le texte, mais, lorsque cela était possible, ces pages n'ont pas été filmées.

Pages wholly or partially obscured by errata slips, tissues, etc., have been refilmed to ensure the best possible image/  
Les pages totalement ou partiellement obscurcies par un feuillet d'errata, une pelure, etc., ont été filmées à nouveau de façon à obtenir la meilleure image possible.

Additional comments:/  
Commentaires supplémentaires:

Pages 33 - 34 are repeated.

This item is filmed at the reduction ratio checked below/  
Ce document est filmé au taux de réduction indiqué ci-dessous.

10X	14X	18X	22X	26X	30X
<input type="checkbox"/>	<input type="checkbox"/>	<input type="checkbox"/>	<input checked="" type="checkbox"/>	<input type="checkbox"/>	<input type="checkbox"/>
12X	16X	20X	24X	28X	32X

The copy filmed here has been reproduced thanks to the generosity of:

D. B. Weldon Library  
University of Western Ontario  
(Regional History Room)

The images appearing here are the best quality possible considering the condition and legibility of the original copy and in keeping with the filming contract specifications.

Original copies in printed paper covers are filmed beginning with the front cover and ending on the last page with a printed or illustrated impression, or the back cover when appropriate. All other original copies are filmed beginning on the first page with a printed or illustrated impression, and ending on the last page with a printed or illustrated impression.

The last recorded frame on each microfiche shall contain the symbol  $\rightarrow$  (meaning "CONTINUED"), or the symbol  $\nabla$  (meaning "END"), whichever applies.

Maps, plates, charts, etc., may be filmed at different reduction ratios. Those too large to be entirely included in one exposure are filmed beginning in the upper left hand corner, left to right and top to bottom, as many frames as required. The following diagrams illustrate the method:

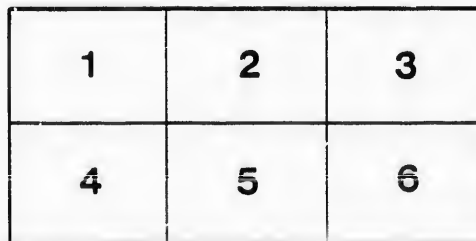
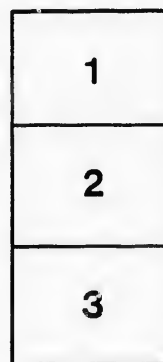

L'exemplaire filmé fut reproduit grâce à la générosité de:

D. B. Weldon Library  
University of Western Ontario  
(Regional History Room)

Les images suivantes ont été reproduites avec le plus grand soin, compte tenu de la condition et de la netteté de l'exemplaire filmé, et en conformité avec les conditions du contrat de filmage.

Les exemplaires originaux dont la couverture en papier est imprimée sont filmés en commençant par le premier plat et en terminant soit par la dernière page qui comporte une empreinte d'impression ou d'illustration, soit par le second plat, selon le cas. Tous les autres exemplaires originaux sont filmés en commençant par la première page qui comporte une empreinte d'impression ou d'illustration et en terminant par la dernière page qui comporte une telle empreinte.

Un des symboles suivants apparaîtra sur la dernière image de chaque microfiche, selon le cas: le symbole  $\rightarrow$  signifie "A SUIVRE", le symbole  $\nabla$  signifie "FIN".

Les cartes, planches, tableaux, etc., peuvent être filmés à des taux de réduction différents. Lorsque le document est trop grand pour être reproduit en un seul cliché, il est filmé à partir de l'angle supérieur gauche, de gauche à droite, et de haut en bas, en prenant le nombre d'images nécessaire. Les diagrammes suivants illustrent la méthode.

laire  
s détails  
ques du  
nt modifier  
r une  
e filmage

3/  
uées

aire

by errata  
ned to  
ent  
une pelure,  
façon à

# LIST OF VOTERS

FOR THE

## TOWNSHIP OF ADELAIDE

FOR THE

YEAR 1883.

STRATHROY, ONT.

"THE AGE" BOOK AND JOB PRINTING HOUSE, FRONT STREET.

1883.

*Filed*  
*June 25/83*  
*CP*

*Received*  
*June 25/83*  
*CP*

*yk*

L

TO

LIST OF VOTERS  
FOR THE  
TOWNSHIP OF ADELAIDE  
FOR THE  
YEAR 1883.

---

STRATHROY, ONT. :  
"THE AGE" BOOK AND JOB PRINTING HOUSE, FRONT STREET.

1883.

POST OFFICES  
 —OF THE—  
**TOWNSHIP OF ADELAIDE.**

1. STRATHROY.
2. NAPPERTON.
3. KERWOOD.
4. WISBEACH.
5. ADELAIDE.
6. AMIENS.

7. CRATHIE.
8. SPRINGBANK.
9. KEYSERS.
10. MULLIFARY.
11. ARKONA.

MU

Comp

PAR

Roll No.	
J 91 A	
108 A	
110 A	
109 A	
5158 A	
J273 A	
J 2 F	
J169 F	
163 F	
151 F	
259 F	
J 29	
J151	
J 49	
85	
J 86	



# VOTERS' LIST FOR 1883, MUNICIPALITY OF ADELAIDE.

## POLLING SUB-DIVISION NO. 1,

Comprising Lots Nos. 1 to 12 inclusive, in the 1st, 2nd, 3rd, 4th and 5th  
Cons., N. E. R.

*PART I.—Persons entitled to vote at BOTH Municipal Elections  
and Elections to the Legislative Assembly.*

Roll No.	NAME	LOT.	Concession or Street	Other Description.	P.O.
91	Arrand, John	W half 8	3	Owner	5
108	Adair, Joseph	S cen pt E half 12	3	Owner	5
110	Adair, James	S cen pt E half 12	3	Owner	5
109	Adair, John	N cen pt E half 12	3	Owner	5
158	Arrand, Thomas	S W quarter 7	2	Owner	5
273	Adair, David	N quarter 12	1	Owner	5
2	Bartram, Joshua	S W half 1	5	Owner	11
169	Brooks, Ephraim	N W quarter 7	2	Owner	5
163	Brooks, John	W half 8	2	Tenant	5
151	Brent, Joseph	W part 8	1	Owner	5
259	Brock, Thos	Lot 7, N F St	1	Owner	5
29	Conkey, Philip	centre 3	4 N	Tenant	5
151	Conkey, John	E half 1, W half 4	4 & 2	Tenant, Owner	9
49	Campbell, Donald	W half 10	4	Owner	9
85	Cuddy, Thomas	E $\frac{1}{2}$ 5, W pt 6, N W pt E $\frac{1}{2}$ 5, W half 9	3	Owner	5
86	Cuddy, Alfred	E pt W pt 6	3	Owner	5

## POLLING SUB-DIVISION No. 1.

Roll No.	NAME.	LOT.	Concession or Street	Other Description.	P.O.
J 92	Cuddy, John A. ....	E half 8 .....	2 .....	Owner .....	
162	Crummer, Lewis ....	W half 9 .....	2 N .....	Owner .....	5
147	Clelland, Robert ....	S W pt 4, N $\frac{1}{2}$ E $\frac{1}{2}$ 3 ..	2 .....	Owner .....	5
149	Conkey, Wm sr .....	E $\frac{1}{4}$ 3, N E pt W $\frac{1}{4}$ 3 ..	2 .....	Owner (see D 3) ..	5
J155	Crummer, John ....	W half 6 .....	2 .....	Owner .....	5
J157	Crummer, Herbert ..	E half 6 .....	2 .....	Owner .....	5
156	Crummer, Percy ....	W half 6 .....	2 .....	Farmer's Son .....	5
161	Curry, Miles sr ....	W pt E half 7 .....	2 .....	Owner .....	5
162	Curry, Miles jr. ....	W pt E half 7 .....	2 .....	Farmer's Son .....	5
J171	Cuddy, James .....	E half 9 .....	2 .....	Owner .....	5
J172	Clarke, James .....	E half 10 .....	2 .....	Owner .....	5
242	Clelland, David Wiley	W part 4 .....	1 .....	Owner .....	5
J261	Cleford, Charles ...	centre 11 .....	1 N .....	Owner .....	5
271	Down, James .....	Lots 6, E St, Mill ...	1 N .....	Owner .....	5
33	Donaldson, John ....	S W quarter 4 .....	4 .....	Owner .....	9
J 78	Dale, Henry .....	S half N half 4 .....	3 .....	Owner .....	9
J 79	Dale, Wm .....	N half S half 4 .....	3 .....	Owner .....	9
J144	Dempster, Robert ...	E half 1 .....	2 .....	Owner .....	5
259	Douglas, James ...	} N cen pt W $\frac{1}{2}$ 11, N cen pt E side 11, V Adel., N George St. on 11	1 .....	Owner .....	5
258	Douglas, Stewart ...		part E half 11 .....	1 .....	Owner .....
256	Donelly, Samuel ...	N centre part 11 ...	1 .....	Owner .....	5
30	Finnan, James .....	S E half E half 4 .....	3 .....	Owner .....	5
99	Freel, Hugh .....	W half 10 .....	3 .....	Owner .....	5
97	Freel, Wm .....	W half 10 .....	3 .....	Farmer's Son .....	5
98	Freel, James S .....	W half 10 .....	3 .....	Farmer's Son .....	5

Roll No.	
J101	F
102	F
J104	F
J 44	G
J 34	G
74	C
152	C
153	C
J176	C
J250	C
148	
J 95	
J 96	
J 13	
19	
11	
J 37	
33	
J 45	
81	
164	
266	
J26	
26	

POLLING SUB-DIVISION No. 1.

5

Roll No.	NAME.	LOT.	Concession or Street	Other Description.	P.O.
J101	Freel, Robert	W quarter 11	3	Owner	5
102	Freel, William sr	W quarter 11	3	Life lease	5
J104	Freel, Thomas	centre part 11	3	Owner	5
J 44	Gustin, George M.	W half 8	4	Owner	9
J 34	Glover, James	E half 4	4	Owner	5
74	Galloway, Shalto	E half 2, N W pt 3	3 and 2	Owner	5
152	Galloway, Wm T.	W part 5	2	Farmer's Son	5
153	Galloway, James H.	centre part 5	2	Farmer's Son	5
J176	George, James	E half 11	2	Owner	5
J250	Galsworthy, John	E half 7	1	Owner	5
148	Galloway, Archibald	N W corner 3	2	Farmer's Son	5
J 95	Geary, Henry	N half E half 9	3	Owner	5
J 96	Geary, James	N half E half 9	3	Owner	5
J 13	Grogan, Thos	W pt 4	5 N	Own	9
19	Herrington, Benjamin	Lot 6	5	Tenant, F. s.	9
11	Hoffner, Joseph sr	S E part 3, E half 5	5	Owner	9
J 37	Hay, Timothy	E half 5, W half 6	4	Owner	9
33	Hay, James H	E half 5, W half 6	4	Farmer's Son	9
J 45	Hendrick, John	W half 9	4	Owner	9
81	Healy, John	W quarter 5	3	Owner	5
164	Hamilton, James	W half 8, 4 N F St 4 S K	2 1	Owner	5
266	Hoare, George S	sub lots 1, 2 & 3, 1,2,3	F S, S K	V of A, Owner	5
J263	Hodgson, John	sub lot 10	N F S, S K	V of A, Owner	5
265	Hodgson, George	sub lot 5, pt 7, S F St	N F S	V of A, Owner	5

## POLLING SUB-DIVISION No. 1.

Roll No.	NAME.	LOT.	Concession or Street	Other Description.	P.O.
272	Henry, Wm	S half N half 12	1	Owner	5
12	Hoffner, Joseph	S E part 3, E half 5	5 N	Farmer's Son	9
268	Harris, Joseph	Lots 11, 12, 11, 12 St. A. Vil., part 13	N K S G. 1 N	Owner Tenant	5
J 177	Johnston, James	W half 12	2	Owner	5
16	Keyser, Hiram	N half 7	5 N	Farmer's Son	9
J 20	Keyser, Joseph	Gore 7		Owner	9
43	Keyser, John sr	N half 7	4	Owner	9
42	Keyser, Jacob	N half 7	4	Owner	9
J 53	Kingston, Paul W	N E part 12	4	Owner	5
J 54	Kingston, Thomas	N E part 12	4	Owner	5
J 55	Kingston, Paul	S E pt E $\frac{1}{2}$ 12, N end E half 12	4 and 3	Owner	5
260	Kelly, George	cen of 11, St Geo. Sq.	1 N	Owner	5
J 236	Kincade, Robert	W half 2	1	Owner	5
262	Kennedy, John Rev.	S pt W half 12	1	Owner	5
J 14	Langan, John	E pt 4, 5th con., N W pt 4, and S quarter 4 4th con	4	Owner	9
18	Langan, Peter	S quar 7	4	Owner	9
J 26	Langan, James	W half 2	4	Owner	9
15	Langan, Wm	N W quarter 4	4 N	Owner	9
J 27	Murray, John	E half 2	4	Owner	11
J 35	Murray, Patrick	W half 5	4 and 5	Owner	9

Roll No.	
36	Mu
J 48	Mc
67	Mo
69	Mo
J 50	Mc
J 52	Mc
68	Mc
J 70	Mc
71	Mc
J 90	Mc
143	Mc
145	Mc
J 154	Mc
84	Mc
J 234	M
J 235	M
J 237	M
J 28	M
244	M
243	M
244	M
50	O
90	O
80	O
J 77	O
J 254	E

POLLING SUB-DIVISION No. 1.

7

P.O.	Roll No.	NAME.	LOT.	Concession or Street	Other Description.	P.O.
5	36	Murray, James A. ....	W half 5. ....	4 and 5	Farmer's Son. ....	9
9	J 48	McKenzie, Duncan ..	E half 9 .....	4	Owner .....	9
5	67	Morgan, Robt .....	W half 1 .....	3	Farmer's Son ....	5
	69	Morgan, David. ....	W half 1 .....	3	Farmer's Son. ....	
	J 50	McLeish, Malcolm ..	E half 10 .....	4	Owner .....	9
5	J 52	McLaughlin, Duncan	W half 12 .....	4	Owner. ....	9
	68	Morgan, David ...	W half 1 . . . . .	3	Owner .....	5
	J 70	McChesney, Joseph..	E half 1 .....	3	Owner .....	5
9	71	McCheaney, Wm jr .	W half 2 .....	2	Farmer's Son. ....	5
9	J 90	McNabb, Wm .....	E half 7 .....	3	Owner .....	5
9	143	Morgan, William....	W half 1 . . . . .	2	Owner .....	5
9	145	McChesney, Wm ....	W half 2 . . . . .	2	Owner .....	5
5	J 154	McCabe, Miles .....	E part 5 .....	2	Owner .....	5
5	84	McCabe, James. ....	W half E half 5. ....	3	Owner .....	5
5	J 234	Minniely, Wm. ....	W half 1 . . . . .	1	Owner .....	4
5	J 235	Minniely, John. ....	E $\frac{1}{2}$ 1, E $\frac{1}{2}$ W $\frac{1}{2}$ 1 .....	1 and 1 S..	Owner (see 3)....	4
5	J 237	McCarthy, Wm. ....	E half 2 . . . . .	1 N	Owner .....	5
5	J 28	Murray, Tilton. ....	S part 2 .....	5 N	Owner .....	11
	244	Muxlow, Isaac .....	5 .....	1	Tenant .....	5
	243	McKenzie, G D. ....	W half 9, N & S ..	1	Agent, London ..	
	244	Morse, Wm D .....	S E part 9 .....	1 N	Owner .....	5
9						
9		5 Oliver, Thomas G. ....	N E pt W pt 2. ....	5	Owner .....	11
9		9 O'Neil, Wm .....	N part 3 .....	5	Owner .....	11
9		8 O'Neil, Henry .....	N part 3 .....	5	Farmer's Son. ....	11
	J 77	Ogden, Isaac Newton	S half N half 3 .....	3	Owner .....	9
11						
9	J 254	Parker, Frank .....	part 10 .....	1 N	Owner .....	5

## POLLING SUB-DIVISION No. 1.

Roll No.	NAME.	LOT.	Concession or "Street	Other Description.	P.O.
J107	Patterson, Hector . . . .	W half 12 . . . . .	3 N . . . . .	Owner . . . . .	5
J 94	Patterson, David . . . .	S E quarter 9 . . . . .	3 . . . . .	Owner . . . . .	5
J151	Robinson, Duncan . . . .	E half 4 . . . . .	2 . . . . .	Owner . . . . .	5
173	Raisen, Thomas . . . .	W quarter 11 . . . . .	2 . . . . .	Owner . . . . .	5
J174	Raisen, Wm . . . . .	E half W half 11 . . . . .	2 . . . . .	Owner . . . . .	5
J 42	Stevens, John W . . . .	N half S half 7 . . . . .	4 . . . . .	Owner . . . . .	9
7	Smith, Jacob . . . . .	W part 2 . . . . .	5 . . . . .	Owner . . . . .	11
6	Smith, Wm R . . . . .	W part 2 . . . . .	5 . . . . .	Tenant . . . . .	11
J 4	Smith, George . . . . .	E part 2 . . . . .	5 . . . . .	Owner . . . . .	11
21	Stevens, Benjamin . . . .	W part 8 . . . . .	5 . . . . .	Owner . . . . .	9
J 23	Smith, Thomas . . . . .	W half 1 . . . . .	4 . . . . .	Owner . . . . .	11
24	Smith, Horatio N . . . .	W half 1 . . . . .	4 . . . . .	Farmer's Son . . . . .	11
25	Smith, Edgerton . . . . .	W half 1 . . . . .	4 . . . . .	Farmer's Son . . . . .	11
31	Shrier, Jacob . . . . .	S quar 3, N quar 3 . . . . .	4 and 3 . . . . .	Owner . . . . .	9
J 39	Smith, Russel B . . . . .	E part 6 . . . . .	4 . . . . .	Owner . . . . .	9
41	Smith, John . . . . .	E corner 6 . . . . .	4 . . . . .	Owner . . . . .	9
J 45	Stevens, Charles H . . . .	E half 8 . . . . .	4 . . . . .	Owner . . . . .	9
32	Schrier, Nelson . . . . .	S E part 3 . . . . .	4 N . . . . .	Farmer's Son . . . . .	9
J 51	Sharp, John H . . . . .	11 . . . . .	4 . . . . .	Owner . . . . .	9
J 72	Shields, James . . . . .	W half 2 . . . . .	3 . . . . .	Owner . . . . .	4
73	Shields, John . . . . .	W half 2 . . . . .	3 . . . . .	Farmer's Son . . . . .	4
146	Shields, Julius . . . . .	E half 2 . . . . .	2 . . . . .	Owner . . . . .	4
J105	Sells, Benjamin . . . . .	E part 11 . . . . .	3 . . . . .	Owner . . . . .	5
167	Smith, Absolom . . . . .	E quarter 8 . . . . .	2 . . . . .	Owner . . . . .	5
179	Seeds, Hugh . . . . .	N $\frac{1}{2}$ E $\frac{1}{2}$ 12, S pt E $\frac{1}{2}$ 12, 3 . . . . .	2, 3 . . . . .	Owner . . . . .	5

POLLING SUB-DIVISION No. 1.

9

Roll No.	NAME.	LOT.	Concession or Street	Other Description.	P.O.
178	Seeds, Wm John ...	W half 10 .....	2 N .....	Farmer's Son...	5
181	Seeds, George sr.....	S $\frac{1}{2}$ E $\frac{1}{2}$ 12.....	2 .....	Cover.....	5
22	Topping, John .....	Gore 9 and 10 .....	5 N .....	Owner.....	9
J 87	Topping, Thos .. .	E half 6 .....	3 N .....	Owner.....	5
29	Thorp, Ransom .....	N E part 3.....	4 .....	Owner .. ..	9
82	Wilkins, Matthew G	part lot 5 .....	3 .....	Tenant .....	5
88	Wilkins, George jr ..	W quart 7.....	3 N .....	Owner.....	5
89	Wilkins, George sr ...	S E cor W half 7 .....	3 .....	Owner.....	5
103	Warner, John .....	W half E half 10 .....	3 .....	Owner.....	5
J 2	Wells, George .....	E part 1 .....	5 N .....	Owner.....	11
J100	Warner, Thos .....	E quarter 10 .....	3 .....	Owner.....	5
J338	Wiley, John jr .....	S W quarter 3 .....	1 .....	Owner.....	5
J241	Wiley, David D .....	S E $\frac{1}{4}$ 3, centre pt 4 ..	1 .....	Owner.....	5
J243	Wiley, David A .....	E part 4.....	1 .....	Owner.....	5
J246	Woodlock, John .....	W half 6 .....	1 .....	Owner.....	5
J247	Walsh, Patrick jr ..	W half E half 6 .....	1 .....	Owner.....	5
248	Walsh, Patrick sr.....	E quarter 6 .....	1 .....	Owner.....	5
J249	Walsh, Thos .....	W half 7.....	1 .....	Owner.....	5
75	Wilson, Robt .....	S half 3 .....	3 .....	Farmer's Son ..	5
232	Wilson, David .....	W part 4 .....	1 .....	Tenant .....	5
239	Wiley, Nelson ..	3 .....	1 .....	Farmer's Son ..	5
240	Wiley, Archibald....	3 .....	1 .....	Farmer's Son....	5

*PART II.—Persons entitled to Vote at Municipal Elections ONLY.*

160	Cave, Thomas.....	W pt E half 7 .....	2 .....	Farmer's Son.....	5
251	George, Samuel.....	Lot 3, N K St .....	1 N .....	Owner.....	5

## POLLING SUB-DIVISION NO. 2,

Comprising Lots Nos. 13 to Townline East inclusive, in the 1st, 2nd, 3rd and 4th Cons., N. E. R.

*PART I.—Persons entitled to vote at BOTH Municipal Elections and Elections to the Legislative Assembly.*

Roll No.	NAME	LOT.	Concession or Street	Other Description.	P.O.
119	Adair, Hugh	W half 15	3	Farmer's Son	5
116	Adair, Robert	W half 15	3	Farmer's Son	5
120	Adair, Wm	W half 15	3	Owner	5
118	Adair, John	W half 15	3	Farmer's Son	5
103	Adair, James	W half 15	3	Farmer's Son	5
115	Adair, Arthur	W half 15	3	Farmer's Son	5
J203	Ayer, Robert	W part 19	2	Owner	7
204	Ayer, Wm	E part W half 19	2	Owner	7
318	Adams, John	E part 31	1 N	Owner	6
132	Brown, John	N E pt 20	3 N	Farmer's Son	7
	Baskier, Joseph	E half 14	3	Owner	5
J144	Baskier, John	E half 11	3	Tenant	5
126	Brown, David	S half E half 18	3	Owner	7
128	Bolton, Charles sr	S hf 19, W hf 20	3	Owner	7
J140	Bunting, Wesley	E part 24	3	Owner	7
J131	Bolton, W S	W half 20	3	Owner	7



POLLING SUB-DIVISION No. 2.

Roll No.	NAME.	LOT.	Concession or Street	Other Description.	P.O.
195	Brown, Geo A	W pt 17	2	Farmer's Son	7
188	Burrows, Henry	E half 15	2	Owner	5
128	Bolton, Edward	S half 19	3	Farmer's Son	7
130	Bolton, Chas	S half 19	3	Farmer's Son	7
213	Bolton, Jas W	W half 22	2	Farmer's Son	7
J312	Barwick, Robert	E half 29	1	Tenant	6
194	Brown, James	W part 17	2	Owner	5
196	Brown, Wm sr	E part 17	2	Owner	7
J205	Bolton, Samuel	E half 19	2	Owner	7
J206	Bolton, Wm	20	2	Owner	7
J212	Bolton, James	W half 22	2	Owner	7
J281	Brock, George jr	E half 17	1	Owner	5
J282	Brock, Wm	W half 18	1	Owner	5
J311	Bishop, David	W half 29	1	Owner	6
210	Coulton, Charles A	E part 21	2	Tenant	7
209	Coulton, Robert W	E part 21	2	Tenant	7
J211	Coulton, Robert sr	E half 21	3	Owner	7
61	Campbell, John	15	4	Owner	8
J278	Chapman, Wm	15	1	Owner	5
279	Chapman, Jas L	15	1	Farmer's Son	5
J136	Demery, Denis	W part 23	3	Owner	7
J303	Donaldson, Benjamin	E half W half 26	1	Owner	1
J305	Demery, Aaron	S W pt 27, N E pt 27	1 S	Owner	1
313	Dohrman, Wm	E half 29	1 N	Tenant	6

Roll No.	NAME.	LOT.	Con ce. ion or Street	Other Description.	P.O.
219	Elliott, Wm .....	N W pt 24 .....	2 .....	Farmer's Son...	7
J218	Elliot, George .....	N W pt 24 .....	2 .....	Owner.....	7
220	Elliot, John' .....	N W pt 24.....	2 .....	Farmer's Son.....	7
J 56	Fraser, James .....	W half 13 .....	4 .....	Owner .....	8
227	Featherstone, Robert	N E quar 18 .....	3 .....	Farmer's Son .....	7
121	Featherstone, Henry	N E quar 18 .....	3 .....	Farmer's Son.....	7
J124	Geary, Richard.....	W half 17 .....	3 .....	Owner.....	7
J214	Graham, John.....	E half 22 .....	2 .....	Owner.....	7
J276	Gale, Wm .....	W half 14 .....	1 .....	Owner.....	5
J 63	Gerry, Henry.....	Lot 17. ....	3 N .....	Owner.....	7
64	Gerry, James.....	Lot 17.....	3 N .....	Owner.....	7
J280	Glenn, George .....	E half 16.....	1 .....	Owner.....	5
J296	Gunson, Henry.....	W half 23 .....	1 .....	Owner.....	1
J122	Henderson, James M	W half 16 ... ..	3 .....	Owner .....	5
J139	Heake, Andrew S.....	E part 23, W part 24	3 .....	Owner.....	7
J192	Henderson, Wm .....	W half E half 16.....	2 .....	Owner.....	5
224	Harkness, Wm H .....	E half 25 .....	2 .....	Owner.....	7
225	Harkness, Elisha .....	E half 25 .....	2 .....	Owner.....	7
J290	Hickey, Thomas S..	W part 21 .....	1 .....	Owner .....	1
306	Holmes, Joseph.....	S E part 27 .....	1 N .....	Owner .....	6
221	Jaynes, Charles.....	N E quar 24 .....	2 .....	Owner .....	7

POLLING SUB-DIVISION No. 2.

Roll No.	NAME.	LOT.	Concession or Street	Other Description.	P.O.
J142	Linton, Wm	Gore 26	3	Owner	7
J297	Lewis, John jr.	W half E half 23	1	Owner	1
J298	Lewis, Wm	W half 24	1	Owner	1
277	Luckans, Alex	E half 14	1 N	Owner	5
	Mahon, John	E $\frac{1}{2}$ 22, N E $\frac{1}{2}$ 22 S	1 N, 1 S	Owner, London	
57	McLean, Donald	E part 13	4	Owner	1
60	McIntosh, Alex	E part 14	4	Owner	8
J 62	McDonald, John	Gore 16	4	Owner	8
J110	Mee, Wm	S W part 13	3	Owner	5
J111	Mee, Thos H	S E part 13	3	Owner	5
107	Mee, Charles A	W half 14	3	Owner	5
J123	McLelland, John	E half 16	3	Owner	7
J137	McKeen, Wm	E part 22, W part 22	3	Owner, Tenant	7
180	McCabe, Wm	W quar 16	2	Farmer's Son	5
191	McCabe, Frank	E half W half 16	2	Farmer's Son	5
J125	McCubbin, Daniel	E half 17	3	Owner	8
226	Murray, George	W quar 26	2	Owner	7
J227	Murray, Robert	E half W half 26	2	Owner	7
J228	McDonald, Angus	E half 26	2	Owner	7
229	McDonald, Charles	E half 26	2	Farmer's Son	7
J279	McCarthy, John	W half 16	1	Owner	5
J300	Mahon, Wm	W half 25	1 N	Owner	6
301	Mahon, John G	W half 25	1 N	Farmer's Son	6
293	Mahon, Samuel	W half 25	1 N	Farmer's Son	
295	Mahon, James	E half 22	1 N S	Owner, London	
136	Nettleton, Wm sr	E half 21	3	Owner	7

POLLING SUB-DIVISION No. 2.

Roll No.	NAME.	LOT.	Concession or Street	Other Description.	P.O.
j135	Nettleton, Wm jr	N E quarter 19	3	Owner	7
j216	Neil, Isaac J	E part 23	2	Owner	7
210	Neil, Wm	E part 23	2	Owner	7
j2 9	Newall, Alexander	E half 24	1	Owner	6
j302	O'Neil, Dennis	E half 25	1	Owner	6
371	Parsons, Wm	E part 30, W part 31	1 N	Owner	6
j 59	Payden, John	W half 14	4	Owner	8
j134	Payden, Joseph	W half 21	3	Owner	7
185	Pennington, Thomas	W half 15, E part 14	2	Owner	5
186	Pennington, Benjamin	W half 15, E part 14	2	Farmer's Son	5
187	Pennington, David	W half 15, E part 14	2	Farmer's Son	5
200	Ruebotham, James	W half 18	3	Owner	7
j193	Regan, Michael	E quarter 16	2	Owner	7
275	Radcliff, Wm	S E part 13	1	Owner	1
274	Radcliff, Stephen	S E part 13	1 N	Tenant	5
201	Ruebotham, Wm	E half 18	2	Owner	7
223	Reed, Wm	N W quarter 24	2	Owner	7
307	Ramsey, Fred	W half 28	1 N	Tenant	6
308	Ramsey, Robt	W half 28	1 N	Tenant	6
182	Seed, Nelson	N half 13, S half 13	2	Owner	5
173	Seed, Nathaniel	S quarter 13	2	Farmer's Son	5
180	Seed, George jr	S part W part 14	2	Tenant	5

POLLING SUB-DIVISION No. 2

15

Roll No.	NAME.	LOT.	Concession or Street	Other Description.	P.O.
J183	Seed, David	S $\frac{1}{2}$ N $\frac{1}{2}$ 13, centre pt 14	2	Owner	5
J184	Seed, Thomas	N $\frac{1}{4}$ 13, N W part 14	2	Owner	5
196	Scott, Robt	W half 18	2	Owner	7
197	Scott, Wm	W half 18	2	Farmer's Son	7
J199	Scott, James	N W quar 19	3	Owner	7
J332	Smith, Malcolm	S half 27, N part 27	2 and 1	Owner	7
318	Smith, Hector	N part 27	1 N	Owner	7
J230	Smith, John	N part 27	2	Owner	7
J289	Sifton, Charles G	W half 17	1	Owner	5
J304	Smith, John	E $\frac{1}{2}$ 26, N cen pt 26	1 and 1 S	Owner	1
222	Smith, Daniel	S W quarter 25	2 N	Owner	7
J331	Tomlinson, John	W pt and N pt 30	1	Owner	6
J314	Tomlinson, Leonard	W part N part 30	1 N	Owner	6
195	White, Wm	E half 19	2 N	Tenant	7
294	Winters, John	E $\frac{1}{2}$ 22, N E $\frac{1}{2}$ 22, S	S 1 N, 1 S	Tenant	1
J 65	Wilson, John	Gore 18	4 N	Owner	7
199	Wardle, John	W half 21	2 N	Tenant	7
J141	Wardell, Joseph	W part 25	3	Owner	7
J232	Wood, Wm sr	Gore 28 and 29	2	Owner	7
233	Wood, Samuel	Gore 28 and 29	2	Farmer's Son	7
J283	Walker, Robert	E half 18	1	Owner	5
284	Walker, Wm	E half 18	1 N	Farmer's Son	5
285	Walker, George S	S E half 18	1 N	Farmer's Son	5
J287	Walker, James	19	1	Owner	5
288	Walker, James jr	19	1	Farmer's Son	5

7  
7  
1  
5  
7  
7  
6  
6  
5  
5  
5

## POLLING SUB-DIVISION No. 3.

Roll No.	NAME.	LOT.	Concession or Street	Other Description.	P.O.
5291	Walsh, John.....	E part 21 .....	1 .....	Owner.....	5
5309	Whiting, David ...	E half 28 .....	1 .....	Owner.....	6

*PART II.—Persons entitled to Vote at Municipal Elections ONLY.*

--	--	--	--	--	--

**POLLING SUB-DIVISION NO. 3,**

Comprising Lots Nos. 1 to 11 inclusive, in the 1st, 2nd, 3rd, 4th and 5th Cens., S. E. R.

*PART I.—Persons entitled to vote at BOTH Municipal Elections and Elections to the Legislative Assembly.*

407	Armstrong, Joseph..	E half W half 5.....	2 .....	Tenant .....	3
5487	Alderson, Amos ....	W half 3 .....	3 .....	Owner .....	3
5499	Alexander, Joseph .	W half E half 8 ....	3 .....	Tenant .....	10
5500	Alexander, Robert ..	E quarter 8 .....	3 .....	Tenant .....	10
5506	Alexander, Wm ....	centre half 11 .....	3 .....	Owner.....	10
5507	Alexander, Wm H ..	centre half 11 .....	3 .....	Owner.. .....	10
5508	Alexander, Thos... ..	centre half 11 .....	3 .....	Farmer's Son....	10
5510	Alexander, Joseph C	E half 11 .....	3 .....	Owner .....	10
668	Armstrong, Wm .....	Lot 4, 15 B E .....	5 S .....	Owner.....	3
669	Armstrong, John....	Lot 8, B E .....	5 S .....	Owner.....	3
338	Brock, George sr ....	Lots 8, 9, 10, S F St	1 S .....	Owner .....	5

POLLING SUB-DIVISION No. 3.

17

Roll No.	NAME.	LOT.	Concession or Street	O'ler Descriptio	P.O.
344	Barrett, George.....	10.....	1 S .....	Farmer's Son.....	5
343	Barrett, Richard ...	10 ... ..	1 S .....	Owner.....	5
502	Brown, Joseph .....	E half 9 ... ..	3 .....	Owner.....	5
605	Bowley, Frederick G	E half 9, E half 11 .	4 .....	Tenant .....	3
595	Bowley, W R .....	E half 9, E half 11 ..	4 .....	Tenant .....	3
610	Bowley, James.....	E half 11, E half 9 ..	4 .....	Owner.....	1
621	Barber, Jabez ... }	N W pt W $\frac{1}{2}$ 1, N E pt W half 1	5 .....	Tenant .....	3
333	Baptist, George....	West $\frac{1}{4}$ 11 .....	1 S .....	Owner .....	5
646	Barber, Robert.....	N W pt $\frac{1}{2}$ 1, N E pt $\frac{1}{2}$ 5	5 .....	Owner.. ..	3
685	Brown, John H... }	N W cor 6, sub lot 6 B K	V Kerwood	Owner.....	3
671	Becton, George jr . }	Sub lots 8, 9, 10 B D Sub lots 3 S $\frac{1}{2}$ 4 B B,	V Kerwood	Owner... ..	3
677	Becton, George sr ...	sub lots 3, 16, B D ..	V Kerwood	Owner.....	3
676	Becton, James .....	Lot 3, S half .....	V Kerwood	Owner .....	3
642	Blain, Wm J.....	E part 5 .....	5 .....	Tenant .....	3
643	Blain, Isaac .....	E part 5 .....	5 ..	Owner.. ..	3
326	Conkey, Samuel ...	W half 4.....	1 S .....	Tenant .....	5
381	Conkey, Deas R ...	W half 6.....	1 S .....	Farmer's Son.....	5
320	Conkey, Robert sr ..	E half 1 .....	1 .....	Owner.....	5
321	Conkey, Robert jr .	Lot 2 .....	1 .....	Owner.. ..	5
332	Conkey, Wm jr.....	E half 6 .....	1 ..	Owner.....	5
334	Carthy, Cornelius ...	E half 7 .....	i .....	Owner.....	5
494	Chambers, John .....	W half E half 1 .....	2 S .....	Owner.....	3
670	Currie, Neil M.....	Kerwood, Lot 5.....	5 .....	Tenant .....	3
395	Chambers, George ...	E quarter 1 .....	2 .....	Owner.....	3
396	Chambers, Thomas ..	E half 1 .....	3 .....	Owner.....	3

## POLLING SUB-DIVISION No. 3.

Roll No.	NAME	LOT.	Concession or Street	Other Description.	P.O.
j405	Carrothers, John	E half 4	2	Owner	3
399	Carruthers, Austin T	E half 4	2	Farmer's Son	
j585	Carroll, Wm P.	W half 2	4 S	Owner	3
297	Clark, John	Lot 2, Cheese F.	2 S		3
416	Collier, Thos.	E half W half 8	2	Owner	3
j419	Carrothers, James	S half 9	2	Owner	5
420	Carrothers, Thomas	N half 9	2	Owner	3
485	Chambers, Thomas	E quarter 1	3	Owner	3
484	Chambers, Charles	E half 2	2 S	Owner	3
471	Clark, John W	W quar 1	3	Tenant	3
590	Carroll, John	W half 4	4	Owner	3
j650	Carroll, Thomas	W half 2	5	Owner	3
421	Carrothers, Wm	N half 9	2 N	Farmer's Son	5
399	Callaghan, Terrence	E $\frac{1}{4}$ 11, S E $\frac{1}{4}$ 11	1st N S	Owner	5
j587	Demaray, Simon	E half 8 W quar 9	4	Owner	3
j333	Davidson, Gavin	W half 7	1	Owner	5
649	Davis, Thos	E half 8	5	Tenant	3
j415	Dowding, Wm	E quar 7, W quar 8	2	Owner	3
j486	Dowding, James	W half 2	3	Owner	3
686	Drew, Wm	Lots 4, 5, 6, 7 B $\frac{1}{2}$ F	5	Tenant	3
689	Dowding, George	sub lots 3, 4, 16, 17, 18 Grist and Saw Mill, B B and G	V Kerwood	Tenant, Owner	3
716	Durden, St. Leger	3, 16 B E	5, V K	Tenant	3
j323	Edwards, Wm B	W half 3	1 $\frac{1}{2}$ S	Owner	5
492	Earley, George	E half 4	3	Tenant	3



POLLING SUB-DIVISION No. 3.

Roll No.	NAME.	LOT.	Concession or Street	Other Description.	P.O.
493	Earley, Jas jr.....	W half 6.....	3 .....	Owner.....	3
J494	Earley, Samuel.....	E half 6 .....	3 .....	Owner .....	J
495	Earley, Samuel jr..	E half 6 .....	3 .....	Farmer's Son ..	3
J496	Earley, George F.....	W half 7.....	3 .....	Owner.....	3
J505	Eakins, John .....	W quarter 11... ..	3 .....	Owner.....	5
606	Earley, Wm H.....	W quarter 10.....	4 .....	Owner.....	3
J658	Earley, John J... ..	W half 3.....	5 .....	Owner.....	3
698	Edwards, James .....	Lot 1, B K.....	5 .....	Owner.....	3
688	Foster, G W .....	S part 7 .....	5 .....	Owner .....	3
675	Foster, Charles... ..	{ Sub lot 5, N half 4, 14 and N half 15, B B	V Kerwood	Owner.....	3
J675	Foster, Samuel ... ..	{ sub lots W $\frac{1}{2}$ 1, W $\frac{1}{2}$ 2, 2 B E	V Kerwood	Owner .....	3
723	Foster, George sr....	parts lots 6 and 7...	5 V K .....	Owner.....	3
J497	Fortner, James.....	E half 7 .....	3 S .....	Owner.....	3
487	Fortner, James F....	E half 7 .....	3 S .....	Farmer's Son ..	3
J410	Fortner, Abner.....	W half 6.....	2 .....	Owner.. ..	3
404	Fortner, Wm J... ..	W half 6.....	2 .....	Farmer's Son.....	3
J652	Fuller, Wm . .....	E half 2 .....	5 S .....	Owner.. ..	3
348	Freele, James .....	lot 6, S F St .....	1 S .....	Owner.....	5
731	Gott, George.....	Lots 6, 7, & B K ..	5 V K.....	Owner.....	
341	Gibson, John.....	N part E half 10 .....	1 .....	Owner.....	5
J339	Galloway, Wm T....	E half 9 .....	1 .....	Owner.....	5
411	Galbraith, James sr...	W half E half 6 .....	2 .....	Owner... ..	3
412	Galbraith, James jr.	E quarter 6 .....	2 .....	Owner.....	3
J595	Galbraith, Robert....	E quar 5, W half 6 ...	4 .....	Owner.....	3

## POLLING SUB-DIVISION No. 3.

Roll No.	NAME.	LOT.	Concession or Street	Or or Description.	P.O.
602	Galbraith, Joseph....	E half 8, W quar 9 ...	4	Owner	3
J681	Gosden, John jr ...	sub lot 1, B F .....	V Kerwood	Owner	3
693	Gosden, John sr ...	20 sub lot, E een pt 6	V Kerwood	Owner	3
709	Griffin, James .....	4, 5, 6, 13, 14, 15 B D	V Kerwood	Tenant	3
337	Hodgson, George .....	lot 5 N F St., 7 S F St	A V .....	Owner (see 1)....	
J319	Hawkins, George....	W quarter 1 .....	1 S .....	Owner	4
J422	Humphries, Wm ....	W quarter 10. ....	2 and 3 ..	Owner	5
J423	Harris, Samuel .....	E half W half 10 ....	2 .....	Owner	5
J499	Harris, David .....	E part 5 .....	3 .....	Owner	5
J501	Houlton, Henry ....	W half 9 .....	3 .....	Owner	5
J503	Humphries, Henry ...	E half W half 10 ....	3 .....	Owner	5
J661	Hull, George S.....	W part 6.....	5 .....	Owner	3
J569	Harris, Joseph .....	W half 1 .....	4 .....	Owner	3
593	Johnston, John B ..	W half 5 .....	4 .....	Owner	3
J662	Jarvis, Thomas.....	N E corner 6.....	5 .....	Owner	3
700	Jury, John C.....	Lot 2 B K pt 6.....	5, V K....	Tenant	3
J402	Kincade, Wm .....	3 .....	2 .....	Owner	3
403	Kincade, Anthony ..	W half 4.....	2 .....	Owner	3
404	Kincade, Angus ..	E half W half 4 ....	2 .....	Owner	3
682	Kellett, Wm B.....	B B on 7.....	5 S .....	Owner	3
498	Kerswell, Giles .....	W half 8.....	3 S .....	Owner	5
328	Kerswell, Giles jr....	5 .....	1 .....	Owner	5
329	Kerswell, Chas .....	5 .....	1 .....	Owner	5

POLLING SUB-DIVISION No. 3.

21

Roll No.	NAME.	LOT.	Concession or Street	Other Description.	P.O.
J327	McChesney, David	E half 4	1	Owner	5
417	Muxlow, Wm	E half 8	2 S	Tenant	5
J235	Minniely, John	E half W half 1	1	Owner (see D 1)	4
424	Martin, John	E half 10	2	Farmer's Son	5
589	Maher, James	W half E half 3	4	Owner	3
588	Maher, Michael	E quarter 3	4	Owner	3
J591	Mathews, Chas W	E half 4	4	Owner	3
664	Mathews, Henry	centre E half 6	5	Owner	3
601	McFall, Wm	W half 8	4	Tenant	3
598	Mitchell, John	W half 7	4	Owner	3
J597	Mitchell, Robert	N W part 7	5	Owner	3
J599	Morgan, George	E half 7	4	Owner	3
588	McPherson, John	E half W half 9	4	Tenant	3
384	Morgan, Wm	W quarter 1	2	Tenant	3
604	Morgan, Samuel P	E half W half 9	4	Tenant Owner	3
J609	Morgan, Wm P	W half 11	4	Owner	3
648	McKinney, Terrace	E part 1	5	Owner	3
649	McKinney, Bernard	E part 1	5	Owner	3
J708	Morgan, Robert	W half 8, E quar 7	5	Owner	3
J710	Morgan, John	W half 9	5	Owner	3
J713	Morgan, John W	E half 10	5	Owner	3
714	Morgan, Richard M	E half 10	5	Owner	3
418	Muxlow, Edwin	E half 8	2	Tenant	5
651	Moffat, Chas	E half 2	5	Tenant	3
J653	Newton, Wm	centre E half 6	5	Owner	3
J586	Newton, Richard	E half 2	4	Owner	3
J695	Norris, Joseph	sub lots 7, 8, 9, 12, 13 B B	V Kerwood	Owner	3

Roll No.	NAME.	LOT.	Concession or Street	Other Description.	P.O.
406	Patterson, George....	W quarter 5 .....	2 S .....	Owner .....	3
715	Patterson, Samuel .	W half 11 .....	5 .....	Owner .....	2
712	Patterson, Robert ..	E $\frac{1}{4}$ 9, W half 10 .....	5 .....	Owner .....	3
711	Patterson, Thos ....	E $\frac{1}{4}$ 9, W half 10 .....	5 .....	Owner .....	3
481	Rivers, Henry .....	S W $\frac{1}{4}$ 1 .....	3 .....	Owner .....	3
j654	Richardson, John....	E half 3 .....	5 .....	Owner .....	3
j655	Richardson, Wm H..	W part 4.....	5 .....	Owner .....	3
658	Richardson, Chas....	cen pt 5, W pt E pt 4	5 .....	Farmer's Son....	3
657	Richardson, Wm ....	cen pt 5, W pt E pt 4	5 .....	Owner .....	3
j49	Redmond, Wm .....	W part lot 5 .....	3 S .....	Owner .....	3
705	Richardson, Lewis ..	sub lot 1 & 2, B J, C Fac	V Kerwood	Owner .....	1
704	Richardson, H T ..	Lots 17, 18, B E .....	V Kerwood	Owner .....	1
401	Routley, Charles ...	W half 3 .....	2 S .....	Owner .....	3
400	Routley, Richard .....	W half 3 .....	2 .....	Owner .....	3
j690	Richardson, James }	sud lot, 5, 6, 7, 8 B G and cen pt W hf 7	V Kerwood	Owner .....	3
j716	Rapley, Charles ....	E half 11 .....	5 .....	Owner .....	2
690	Rowe, George ....	Lot 2, B B, .....	5 V K ....	Owner .....	3
334	Raison, Chas.....	part W quar 11 .....	1 S, A V ..	Owner .....	5
j607	Shepherd, John ....	E half 10 .....	4 .....	Owner .....	3
608	Shepherd, Chas.....	E half 10 .....	4 .....	Owner .....	3
392	Seed, Wm .....	W quarter 1 .....	2 S .....	Owner .....	3
j488	Sullivan, John .....	E half 2 and 3 .....	3 .....	Owner .....	3
489	Sullivan, James .....	E half 2 .....	2 .....	Farmer's Son ....	3

POLLING SUB-DIVISION No. 3.

23

Roll No.	NAME.	LOT.	Concession or Street	Other Description.	P.O.
688	Trotter, Wm.....	Lots 7 and 8, B D ...	5, V K ..	Owner.....	3
J409	Thomas, Wm . . .	E half 5 . . . . .	2 . . . . .	Owner . . . . .	3
J413	Thomas, James.....	W part 7 . . . . .	2 . . . . .	Owner (see 1) ..	3
J414	Thomas, Robert . . . .	cen pt 7 . . . . .	2 . . . . .	Owner . . . . .	3
427	Thrower, Isaac . . . .	E half 11 . . . . .	2 . . . . .	Owner (see 2) ..	5
587	Tyler, John . . . . .	W half 3.....	4 . . . . .	Owner . . . . .	1
504	Thrower, Jacob . . . .	E half 10 . . . . .	3 S . . . . .	Owner.....	5
420	Thrower, Albert E ...	W half 11 . . . . .	2 . . . . .	Farmer's Son ..	5
335	Upton, John . . . . .	W quar 8, cen pt 8 ..	1 . . . . .	Owner.....	5
J338	Upton, Robert . . . .	E quarter 8 . . . . .	1 . . . . .	Owner... . . . .	5
336	Upton, Patrick.....	centre 8 . . . . .	1 . . . . .	Owner.....	5
500	Waltham, John A .....	E quar 11 . . . . .	3 . . . . .	Tenant . . . . .	10
697	Wilson, John . . . . .	6, 7, 8, 9 B F, V K .	5 . . . . .	Owner.....	3
325	Wiley, John sr.....	E half 3 . . . . .	1 . . . . .	Owner.. . . . .	5
570	Waltham, John . . . . .	E half 1 . . . . .	4 . . . . .	Owner (see 4) ..	10
J656	Wright, Edwin.....	W part 5 . . . . .	5 . . . . .	Owner.....	3
324	Wilson, James . . . . .	W half E half 3 . . .	1 S . . . . .	Owner.....	5
322	Wallace, James.....	Lot 2 . . . . .	1 S . . . . .	Owner . . . . .	5
697	Whiting, John . . . . .	{ sub lots 6, 7, 9, 10, 11 12, 13 B E . . . . .	V Kerwood	Owner.....	3
J393	Wakefield, James....	E half W half 1.....	2 S . . . . .	Owner.....	5
717	Westgate, Jarvis . . . .	Lots 3, 16, B E.....	5 V K.....	Owner.....	
<i>PART II.—Persons entitled to Vote at Municipal Elections ONLY.</i>					
692	Baker, Jeremiah . . . .	Lot 17 and 18, B C ...	5 S . . . . .	Owner.....	3
673	Buchanan, Hamilton	lot 14, B E.....	5 S . . . . .	Owner . . . . .	3
647	Easterbrook, Wm.....	pt W half of 1 . . . . .	5 S . . . . .	Owner.....	3

## POLLING SUB-DIVISION No. 4.

Roll No.	NAME	LOT.	Concession or Street	Other Description.	P.O.
678	Jones, Samuel	Lot 1, 2 parts, B E	5	Tenant	
600	Munn, Samuel	S W corner 8	4 S	Owner	3
691	Wiles, Thos	Lot 9, B G	5, Kerwood	Owner	3
340	West, John F	N centre pt 10	1 S	Owner	5

## POLLING SUB-DIVISION NO. 4,

Comprising Lots Nos. 12 to the Townline East, in the 1st, 2nd, 3rd, 4th and 5th Cons., S. E. R.

*PART I.—Persons entitled to vote at BOTH Municipal Elections and Elections to the Legislative Assembly.*

449	Alexander, Joseph sr	E half 19	2 S	Owner	1
450	Alexander, Joseph H	E half 19	2	Farmer's Son	1
527	Alexander, Thomas	W half 16	3	Owner	10
528	Alexander, Albert E	W half 16	3	Farmer's Son	10
744	Armstrong, Wm H	19	5	Owner	1
745	Armstrong, Rich W	19	5	Farmer's Son	1
746	Armstrong, Wm A	19	5	Farmer's Son	1
369	Anderson, Henry	W half 20	1	Owner	1
515	Annett, Henry	E half 12	3	Farmer's Son	2
353	Brock, Albert	W half 13	1 S	Owner	5
354	Brock, Richard	E half 13	1	Owner	5
355	Brock, Arthur	W half 14	1	Owner	5
357	Barron, John	W half 15	1	Owner	5

Roll No.	NAME.	LOT.	Concession or Street	Other Description.	Acres
J432	Bishop, Edward	E quarter 13	2	Tenant	10
435	Bishop, George sr	E half 14	2	Owner	10
J436	Bishop, George jr	E half 14	2	Tenant, Far's Son	16
J469	Bogue, Thos	W part 25	2	Owner	1
J471	Buttery, George	W part 26	2	Owner	1
473	Buttery, Joseph T	W part 26	2	Farmer's Son	1
472	Buttery, Wm G	W part 26	2	Farmer's Son	1
J474	Buttery, William	E pt 20 & W pt 27	2	Owner	1
J475	Buttery, Joseph	E part 27	2	Owner	1
J576	Bogue, James	N E part 23	3	Owner	1
365	Campbell, Wm	E half 17	1	Owner	5
366	Campbell, George A	E half 17	1	Farmer's Son	5
391	Carroll, Henry	E part 31	1	Owner	6
J463	Campbell, Duncan A	W pt 23, W half 17	2 and 3	Owner	1
516	Crews, Joseph sr	S half W half 13	3	Owner	10
529	Campbell, Duncan	E half 16	3	Owner	10
443	Campbell, Archibald	W half 17	2	Tenant, Far's Son	10
550	Campbell, Daniel	W half 17	3	Tenant	10
443	Campbell, Archibald	W half 17	3	Tenant	10
J536	Campbell, Donald D	W part 19	3	Owner	10
J548	Crouse, Nelson	S cen pt 21	3	Owner	1
J626	Campbell, Duncan D	W half 17	4	Owner	1
J627	Carnighan, Adam	S W cor E half 17	4	Owner	1
J724	Curry, Wm G	W quar 15	5	Owner	2
J725	Curry, Thomas O	E half W half 15	5	Owner	2
726	Curry, John	E half W half 15	5	Owner	2
625	Carroll, Henry	E half 16	4	Farmer's Son	2

## POLLING SUB-DIVISION No. 4.

Roll No.	NAME.	LOT.	Concession or Street	Other Description.	P.O.
J381	Demery, Wm	E half 25	1 S	Owner	1
J73	Demery, Charles	S two-thirds 21	1	Owner	1
385	Demery, Benjamin	W part 28	1	Owner	1
386	Demery, Richard	W part 28	1	Owner, Far's Son	
J440	Down, Henry	E quarter 15	2	Owner	10
J439	Down, Charles	W half E half 15	2	Owner	10
454	Dell, W C	Lot 7 on 23	3	Owner	1
456	Dell, Adam jr	S E corner 20	2	Owner	1
456	Dell, Wm H	S E part 21	2	Owner	1
J459	Dell, Robert A	N W quar 22	2	Owner	1
J462	Douglas, John	E half 22	2	Owner	1
470	Dell, Alexander	E quarter 25	2	Tenant	1
571	Downer, John W	W half E half 14	3	Owner	2
J543	Douglas, Thomas	E half 20, N half 21	3	Owner	1
549	Douglas, John S	E half 20	3	Farmer's Son	1
545	Douglas, Andrew	N half 21	3	Farmer's Son	1
532	Douglas, Thos W	N half 21	3	Farmer's Son	1
J554	Donaldson, George	cen pt W pt 22	3	Owner	1
566	Dell, Adoram	S E part 23	3	Owner	1
613	Downer, John	N W part 13	4	Owner	1
461	Dell, Sylvester W	S W cen 22	2 S	Tenant	1
508	Eastman, Chancy	W half 14	3	Owner	10
J718	Evoy, Thomas and	E half 13	5	Owner	2
719	Evoy, Jas Ephraim			Farmer's Son	
J430	Ellis, Wm	W half 13	2 S	Owner	10
431	Ellis, Wm J	W quar 14	2 S	Tenant	10



POLLING SUB-DIVISION No. 4.

27

Roll No.	NAME.	LOT.	Concession or Street	Other Description.	P.O.
J464	Frank, James G . . .	E pt W half 24 . . . . .	2 . . . . .	Owner . . . . .	1
J465	Frank, Robert R . . . .	W half E half 23 . . . . .	2 . . . . .	Owner . . . . .	1
J569	Frank, Hiram G . . . .	cen W part 23 . . . . .	3 . . . . .	Owner . . . . .	1
563	Frank, Joseph W . . . .	W H St, S L 2 on 23 . . . .	3 . . . . .	Owner . . . . .	1
561	Frank, Wm H . . . . .	W H St, S L 2 on 23 . . . .	3 . . . . .	Owner . . . . .	1
564	Frank, Chas G . . . . .	pt E half 22 . . . . .	3 . . . . .	Owner . . . . .	1
466	Frank, Samuel G . . . . .	W half W half 23 . . . . .	2 . . . . .	Farmer's Son . . . . .	1
J379	Giffin, James . . . . .	centre part 25 . . . . .	1 . . . . .	Owner . . . . .	1
J384	Glenn, Walter . . . . .	E half 27 . . . . .	1 . . . . .	Owner . . . . .	1
536	Hanley, John . . . . .	pt S E pt 21 . . . . .	3 . . . . .	Owner . . . . .	
J356	Holmes, O'Callighan . . . .	E half 14 . . . . .	1 . . . . .	Owner . . . . .	5
J382	Harten, John . . . . .	W part 26 . . . . .	1 . . . . .	Owner . . . . .	1
J477	Hansford, Philip . . . . .	N part 28, S end 28 . . . . .	2 and 1 . . . . .	Owner . . . . .	1
514	Harris, Thomas sr . . . . .	S pt 12, N pt 12 . . . . .	3 and 4 . . . . .	Owner . . . . .	2
513	Harris, Wm . . . . .	S part 12 . . . . .	3 . . . . .	Owner . . . . .	2
J444	Harris, Paul . . . . .	W half 18 . . . . .	2 . . . . .	Owner . . . . .	10
J638	Healey, James . . . . .	S E part W half 19 . . . . .	4 . . . . .	Owner . . . . .	1
639	Healey, Wm . . . . .	S E part W half 19 . . . . .	4 . . . . .	Tenant . . . . .	1
642	Holden, Moses . . . . .	S E part 19 . . . . .	4 . . . . .	Owner . . . . .	1
550	Herdman, Samuel . . . . .	part 22 . . . . .	3 S . . . . .	Tenant . . . . .	1
380	Harris, Benjamin . . . . .	Lot 31 . . . . .	1 . . . . .	Owner . . . . .	6
381	Harris, Marshall . . . . .	Lot 31 . . . . .	1 . . . . .	Farmer's Son . . . . .	6
382	Harris, Orville . . . . .	Lot 31 . . . . .	1 . . . . .	Farmer's Son . . . . .	6
J383	Ireland, Wm . . . . .	W half 27 . . . . .	1 . . . . .	Owner . . . . .	6

Roll No.	NAME	LOT.	Concession or Street	Other Description.	P.O.
426	James, Thos P	S cen E half 21	3	Owner	1
534	James, Lewis P	S cen E half 21	3	Farmer's Son	1
J717	Jury, Jonas	W half 13, S half 13	5, 4	Owner	2
J740	Jones, Philip	W part 18	5	Owner	1
660	Jury, David	N <sub>4</sub> W quar 14	5	Owner	2
J434	Knight, Henry	E $\frac{1}{2}$ W $\frac{1}{2}$ 14, W $\frac{1}{2}$ E $\frac{1}{2}$ 13	2	Owner	10
523	Knight, Angus	E quar 14	3	Tenant	10
631	Kearns, Bryan	S pt E half 18	4	Owner	1
J636	Lightfoot, Thomas	S W cor 19	4	Owner	1
378	Lewis, John sr	centre part 24	1	Owner	1
542	Lynn, John	W half 20	3	Owner	1
540	Lynn, Thomas	W half 20	3	Owner	1
J364	Munroe, Alexander	E half W half 17	1	Owner	5
J371	Mathews, George	N W one-third 24	1	Owner	1
J372	McKenzie, James	N E one-third 21	1	Owner	1
J375	McIntyre, David	W half 23	1	Owner	1
376	McIntyre, John H	W half 23	1	Farmer's Son	1
J441	Miner, Wm C	W three-quarters	16 2	Owner	10
J442	Miner, George C	E one-third 16	2	Owner	10
525	McNeice, James	S half W half 15	3	Owner	10
J533	Morrow, Edwin	N part 18	3	Owner	10
J534	Morrow, Andrew	S E pt N half 18	3	Owner	10
535	McNeil, John	S half 18	3	Owner	10

POLLING SUB-DIVISION No. 4.

29

Roll No.	NAME.	LOT.	Concession or Street	Other Dcription.	P.O.
J556	McPherson, John . . . . .	S W corner 22, cen pt E half W half 22	3 . . . . .	Owner . . . . .	1
565	McEachern, Angus . . . . .	part 23 . . . . .	3 S . . . . .	Owner . . . . .	1
J341	McInroy, Alex . . . . .	Lot 12 . . . . .	1 S . . . . .	Owner . . . . .	5
342	McInroy, W A . . . . .	Lot 12 . . . . .	1 S . . . . .	Farmer's Son . . . . .	5
343	McInroy, C E . . . . .	Lot 12 . . . . .	1 $\frac{1}{2}$ S . . . . .	Farmer's Son . . . . .	5
J612	Murdock, Wm . . . . .	S $\frac{1}{2}$ 12, S pt N half 12	4 . . . . .	Owner . . . . .	2
J628	Mitchell, Samuel S . . . . .	E part 17 . . . . .	4, 3 . . . . .	Owner . . . . .	1
J722	Mann, Mark . . . . .	E half 14 . . . . .	5 . . . . .	Owner . . . . .	2
723	Mann, Wesley . . . . .	E half 14 . . . . .	5 . . . . .	Farmer's Son . . . . .	2
663	Mann, Jesse . . . . .	E half 14 . . . . .	5 . . . . .	Farmer's Son . . . . .	2
643	McIntyre, Hugh . . . . .	N pt E half 19 . . . . .	4 . . . . .	Owner . . . . .	1
J735	McCandless, Andrew . . . . .	W half 17 . . . . .	5 S . . . . .	Owner . . . . .	1
736	McCandless, John . . . . .	W half 17 . . . . .	5 S . . . . .	Farmer's Son . . . . .	1
737	McCandless, Samuel . . . . .	W half 17 . . . . .	5 . . . . .	Farmer's Son . . . . .	1
738	McCandless, Joseph . . . . .	W half 17 . . . . .	5 . . . . .	Farmer's Son . . . . .	1
J367	Nichol, Edward . . . . .	N half and S half 18 . . . . .	1 . . . . .	Owner . . . . .	1
629	Nell, Thomas . . . . .	W half 18 . . . . .	4 . . . . .	Owner . . . . .	1
448	Paine, Jas T . . . . .	W half 19 . . . . .	2 S . . . . .	Owner . . . . .	1
447	Paine, Joseph . . . . .	W half 19 . . . . .	2 S . . . . .	Owner . . . . .	1
J528	Pullen, George . . . . .	Centre 15 . . . . .	3 S . . . . .	Owner . . . . .	10
J359	Petch, Joseph . . . . .	E half 15 . . . . .	1 . . . . .	Owner . . . . .	5
370	Peacock, Wm . . . . .	20 . . . . .	1 . . . . .	Owner . . . . .	5
J428	Petch, Thomas . . . . .	W half 12 . . . . .	2 . . . . .	Owner . . . . .	10
J429	Petch, James . . . . .	E half 12 . . . . .	2 . . . . .	Owner . . . . .	10

Roll No.	NAME.	LOT.	Concession or Street	Other Description.	P.O.
J445	Paine, Thomas J ...	E half 18 .....	2 .....	Owner .....	1
J446	Paine, John E .....	W half 19 .....	2 .....	Owner .....	1
559	Pannell, Wm B. ....	E pt W $\frac{1}{2}$ & N W pt 22	3 .....	Farmer's Son ...	1
J616	Parker, George H.....	W half 14 .....	4 .....	Owner .....	2
J620	Patterson, Thomas ..	W half 15 .....	4 .....	Owner .....	2
607	Patterson, Wm A ...	W half 15 .....	4 .....	Farmer's Son....	2
J621	Parker, James .....	E half 15 .....	4 .....	Owner .....	2
732	Parker, Isaac H .....	E half 15 .....	4 .....	Farmer's Son ..	2
J358	Parker, Harvey.....	W part 16 .....	1 .....	Owner .....	5
628	Parker, George jr....	W half 16 .....	4 .....	Tenant .....	2
J622	Parker, George sr....	W half 16 .....	4 .....	Owner .....	2
731	Parker, Robert .....	E $\frac{1}{2}$ half, W $\frac{1}{2}$ half 16	5 .....	Owner .....	2
J733	Parker, Chas N.....	E $\frac{1}{2}$ part 16 .....	5 .....	Owner .....	2
539	Price, John .....	W half, 20 .....	3 .....	Tenant .....	1
J389	Rutherford, Alex ....	30 .....	1 .....	Owner .....	6
438	Robinson, Henry ....	E half W half 15 ..	2 .....	Owner .....	10
J476	Robbins, Frederick ..	S part 28 .....	2 .....	Owner .....	1
618	Rapley, Wm.....	E half 14 .....	4 .....	Farmer's Son ...	2
617	Rapley, David .....	E half 14 .....	4 .....	Owner .....	2
619	Rapley, Frederick ..	E half 14 .....	4 .....	Farmer's Son ...	2
J730	Rowe, Trustram .....	N W part 16 .....	5 .....	Owner .....	1
J511	Rodgers, Alfred.....	N part 12 .....	3 .....	Owner .....	5
J362	Sherman, Wm .....	W quarter 17.....	1 .....	Owner .....	1
J377	Slater, Thomas.....	E half 23, W hf 24 ..	1 and 2 S .	Owner .....	1
369	Slater, John .....	E $\frac{1}{2}$ quar 24 .....	1 S .....	Farmer's Son ...	1

POLLING SUB-DIVISION No. 4.

31

Roll No.	NAME.	LOT.	Concession or Street	Other Description.	P.O.
J518	Smith, Wm F	E half 13	3	Owner	10
J531	Scoon, Wm A	E half 17	3	Owner	10
532	Scoon, John	E half 17	3	Farmer's Son	10
J374	Shipley, L W	W half 22	1 S	Owner	1
J546	Smith, Lewis H	part lot 1, S E corner of S half 21	3	Owner	1
729	Still, Charles J	N E quar 15	5	Life Lease	2
734	Shepherd, David	cen E part 16	5	Owner	2
727	Still, Jasper	N E quar 15	5	Owner	2
J614	Shepherd, George	S E quar 13	4	Owner	2
729	Still, Claudius	S E quar 15	5	Owner	2
741	Shepherd, George	pt 18	5	Owner	1
J449	Thompson, John	pt 20 and pt 21	2	Owner	1
360	Thompson, John M	W half 16	1	Farmer's Son	5
368	Thompson, George	19	1	Owner	5
362	Thompson, George	E half 16	1	Tenant	5
J361	Thompson, David M	16	1	Owner	5
388	Tomlinson, Wm	N E quar 29	1	Owner	6
J479	Thompson, Malcolm M	S pt 29	2	Owner	1
541	Thompson, Colin	Pt W half 20	3	Tenant	1
J547	Thompson, George	W pt sub lot 4, W pt sub lot 5, 8, 9 of S pt W half 21	3	Owner	1
	Thompson, Robt	S half W half 14	4	Tenant	1
522	Tarrant, Henry	W half E half 14	3	Tenant	10
J577	Thompson, Robert	24	3	Owner	1
579	Thompson, Samuel	24	3	Farmer's Son	1
578	Thompson, Wm D	24	3	Farmer's Son	1

Roll No.	NAME.	LOT.	Concession or Street	Other Description.	P.O.
565	Thompson, Henry ...	24 .....	3 .....	Farmer's Son ...	1
J580	Thompson, Andrew...	cen pt E $\frac{1}{2}$ 24, saw mill	3 .....	Owner .....	1
581	Thompson, John R ...	25, E quar 23 .....	2 and 3 ..	Owner.....	1
J624	Thompson, James...	E half 16 .....	4 .....	Owner .....	2
J632	Thomas, David .....	N E part 18 .....	4 .....	Owner.....	1
J633	Thomas, Henry.....	N E part 18 .....	4 .....	Owner.....	1
634	Thompson, Thomas...	N W p 19, N E cen 18	4 and 5...	Owner .....	1
635	Thompson, Albert	N W p 19, N E cen 18	4 and 5 ...	Farmer's Son...	1
	Thompson, Lewis ...	N E quar 18 .....	5 .....	Owner.....	1
J546	Vokes, James T ... }	Park lot 7, S W pt S half 21	3 .....	Owner.....	1
453	Waltham, Joseph....	E half 17 .....	2 .....	Farmer's Son....	10
452	Waltham, Wm.....	E half 17 .....	2 .....	Farmer's Son ...	10
509	Waltham, John ...	E half 17 .....	2 .....	Owner .....	10
524	Watson, John W ...	N quar 15 .....	3 ...	Tenant .....	10
J742	Walsh, Thomas.....	S E quar 18 .....	5 S .....	Owner.....	1
J630	Ward, Daniel .....	W half 18 .....	4 .....	Owner.....	1
J739	Ward, George .....	E half 17 .....	5 .....	Owner .....	1
637	Wray, Wm .....	S E cor W quar 19 ..	4 .....	Owner.....	1
378	Zavitz, John C .....	N W quar 29.....	1 N .....	Tenant .....	6
J458	Zavitz, Benjamin F..	N part 21 .....	2 .....	Owner.....	1

*PART II.—Persons entitled to Vote at Municipal Elections ONLY.*

Roll No.	NAME	LOT.	Concession or Street	Other Description.	P.O.
460	Carroll, Samuel . . . . .	Lot 22 . . . . .	2 . . . . .	Owner . . . . .	1
551	Campbell, Henry . . . . .	Part lot 23 . . . . .	3 . . . . .	Owner . . . . .	1
640	Enmons, George . . . . .	Part 19 . . . . .	4 S . . . . .	Owner . . . . .	1
546	Dell, Wm C . . . . .	Lot 7 on 23 . . . . .	3 . . . . .	Owner . . . . .	1
543	Marshall, Henry . . . . .	Part 22 . . . . .	3 . . . . .	Owner . . . . .	1
573	Sickles, Henry . . . . .	Lot 3 on 23 . . . . .	3 S . . . . .	Owner . . . . .	1
552	Walters, John . . . . .	Part lot 23 . . . . .	3 . . . . .	Owner . . . . .	1

295 of the above named voters are qualified to serve on Juries.

I, WM. MILLER, Clerk of the Municipality of Adelaide, in the County of Middlesex, do hereby certify that parts one and three of the within list constitute a correct list for the year 1883 of all persons appearing by the last revised Assessment Roll of the said Municipality to be entitled to vote at Elections for Members of the Legislative Assembly; and that parts one and two constitute a correct list for said year of all persons appearing by the said roll to be entitled to vote at Municipal Elections in said Municipality; and I hereby call upon all electors to examine the said list, and if any omissions or other errors are perceived therein, to take immediate proceedings to have the said errors corrected according to law.

Dated this Eighteenth Day of June, 1883.

WILLIAM MILLER,

CLERK OF ADELAIDE,

Adelaide P. O



*PART II.—Persons entitled to Vote at Municipal Elections ONLY.*

Roll No.	NAME	LOT.	Concession or Street	Other Description.	P.O.
460	Carroll, Samuel .....	Lot 22 .....	2 .....	Owner .....	1
551	Campbell, Henry ...	Part lot 23 .....	3 .....	Owner .....	1
640	Emmons, George .....	Part 19 .....	4 S .....	Owner .....	1
546	Dell, Wm C .....	Lot 7 on 23 .....	3 .....	Owner .....	1
543	Marshall, Henry ....	Part 22 .....	3 .....	Owner .....	1
573	Sickles, Henry .....	Lot 3 on 23 .....	3 S .....	Owner .....	1
552	Walters, John .....	Part lot 23.....	3 .....	Owner .....	1

295 of the above named voters are qualified to serve on Juries.

I, WM. MILLER, Clerk of the Municipality of Adelaide, in the County of Middlesex, do hereby certify that parts one and three of the within list constitute a correct list for the year 1883 of all persons appearing by the last revised Assessment Roll of the said Municipality to be entitled to vote at Elections for Members of the Legislative Assembly; and that parts one and two constitute a correct list for said year of all persons appearing by the said roll to be entitled to vote at Municipal Elections in said Municipality; and I hereby call upon all electors to examine the said list, and if any omissions or other errors are perceived therein, to take immediate proceedings to have the said errors corrected according to law.

Dated this Eighteenth Day of June, 1883.

WILLIAM MILLER,

•  
CLERK OF ADELAIDE,

Adelaide P. O

y of  
tute  
ess-  
bers  
list  
e at  
s to  
a, to

2. 0

---

---

THE SHERIFF shall immediately, upon the receipt of his copies, cause one of them to be posted up in a conspicuous place in the Court House; the Clerk of the Peace, upon the receipt of his copies, shall cause one of them to be posted in a conspicuous place in his office; every Public or Separate School, Head Master or Mistress shall in like manner post up one of his or her copies on the door of the School house, and every Postmaster shall post up one of his copies in his Post Office. 39 Vic. Chap. 11, Sec. 2.

---

---

