

Technical and Bibliographic Notes/Notes techniques et bibliographiques

The Institute has attempted to obtain the best original copy available for filming. Features of this copy which may be bibliographically unique, which may alter any of the images in the reproduction, or which may significantly change the usual method of filming, are checked below.

L'Institut a microfilmé le meilleur exemplaire qu'il lui a été possible de se procurer. Les détails de cet exemplaire qui sont peut-être uniques du point de vue bibliographique, qui peuvent modifier une image reproduite, ou qui peuvent exiger une modification dans la méthode normale de filmage sont indiqués ci-dessous.

- Coloured covers/  
Couverture de couleur
- Covers damaged/  
Couverture endommagée
- Covers restored and/or laminated/  
Couverture restaurée et/ou pelliculée
- Cover title missing/  
Le titre de couverture manque
- Coloured maps/  
Cartes géographiques en couleur
- Coloured ink (i.e. other than blue or black)/  
Encre de couleur (i.e. autre que bleue ou noire)
- Coloured plates and/or illustrations/  
Planches et/ou illustrations en couleur
- Bound with other material/  
Relié avec d'autres documents
- Tight binding may cause shadows or distortion along interior margin/  
La reliure serrée peut causer de l'ombre ou de la distorsion le long de la marge intérieure
- Blank leaves added during restoration may appear within the text. Whenever possible, these have been omitted from filming/  
Il se peut que certaines pages blanches ajoutées lors d'une restauration apparaissent dans le texte, mais, lorsque cela était possible, ces pages n'ont pas été filmées.
- Additional comments:/  
Commentaires supplémentaires:
- Coloured pages/  
Pages de couleur
- Pages damaged/  
Pages endommagées
- Pages restored and/or laminated/  
Pages restaurées et/ou pelliculées
- Pages discoloured, stained or foxed/  
Pages décolorées, tachetées ou piquées
- Pages detached/  
Pages détachées
- Showthrough/  
Transparence
- Quality of print varies/  
Qualité inégale de l'impression
- Includes supplementary material/  
Comprend du matériel supplémentaire
- Only edition available/  
Seule édition disponible
- Pages wholly or partially obscured by errata slips, tissues, etc., have been refilmed to ensure the best possible image/  
Les pages totalement ou partiellement obscurcies par un feuillet d'errata, une pelure, etc., ont été filmées à nouveau de façon à obtenir la meilleure image possible.

This item is filmed at the reduction ratio checked below/  
Ce document est filmé au taux de réduction indiqué ci-dessous.

10X	12X	14X	16X	18X	20X	22X	24X	26X	28X	30X	32X
									/		

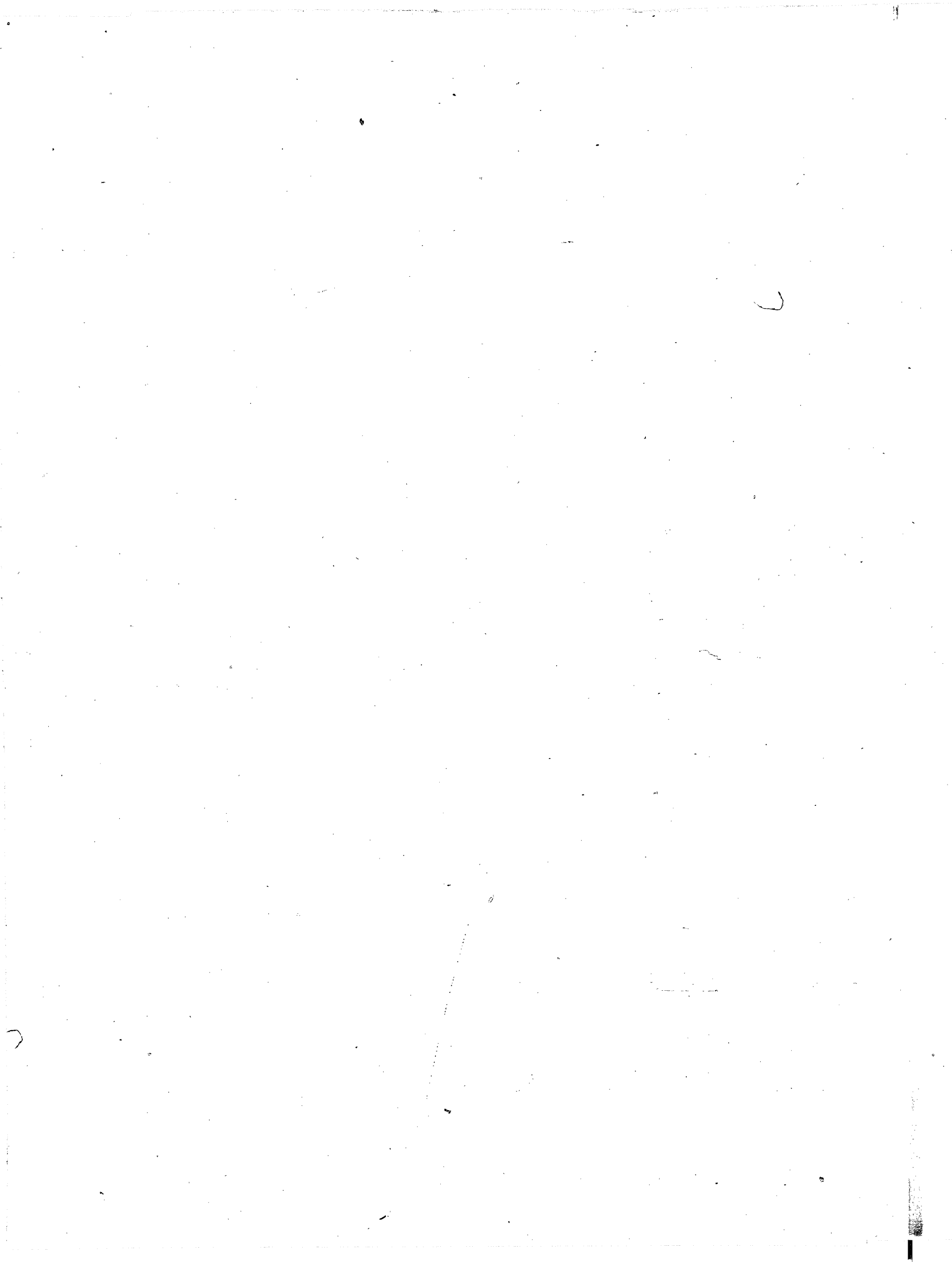

**VIEWS**  
IN  
**THE CANADAS,**  
**NEW BRUNSWICK, AND NOVA SCOTIA.**

**DRAWN FROM NATURE,**

BY

**LIEUT.-COL. BOUCHETTE,**

AND HIS SONS,

**MESSRS. JOSEPH; R. S. M.; AND J. F. BOUCHETTE.**

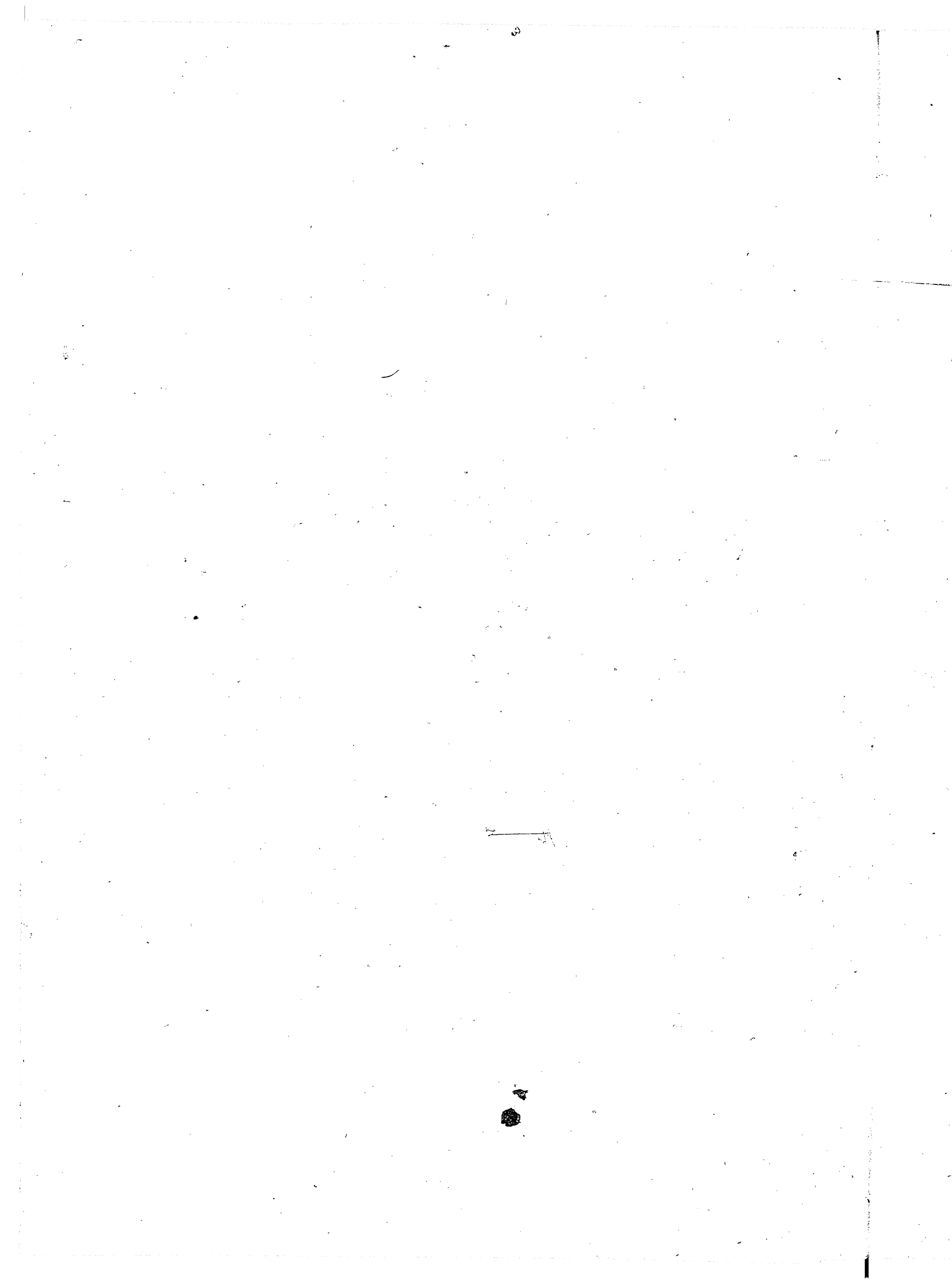

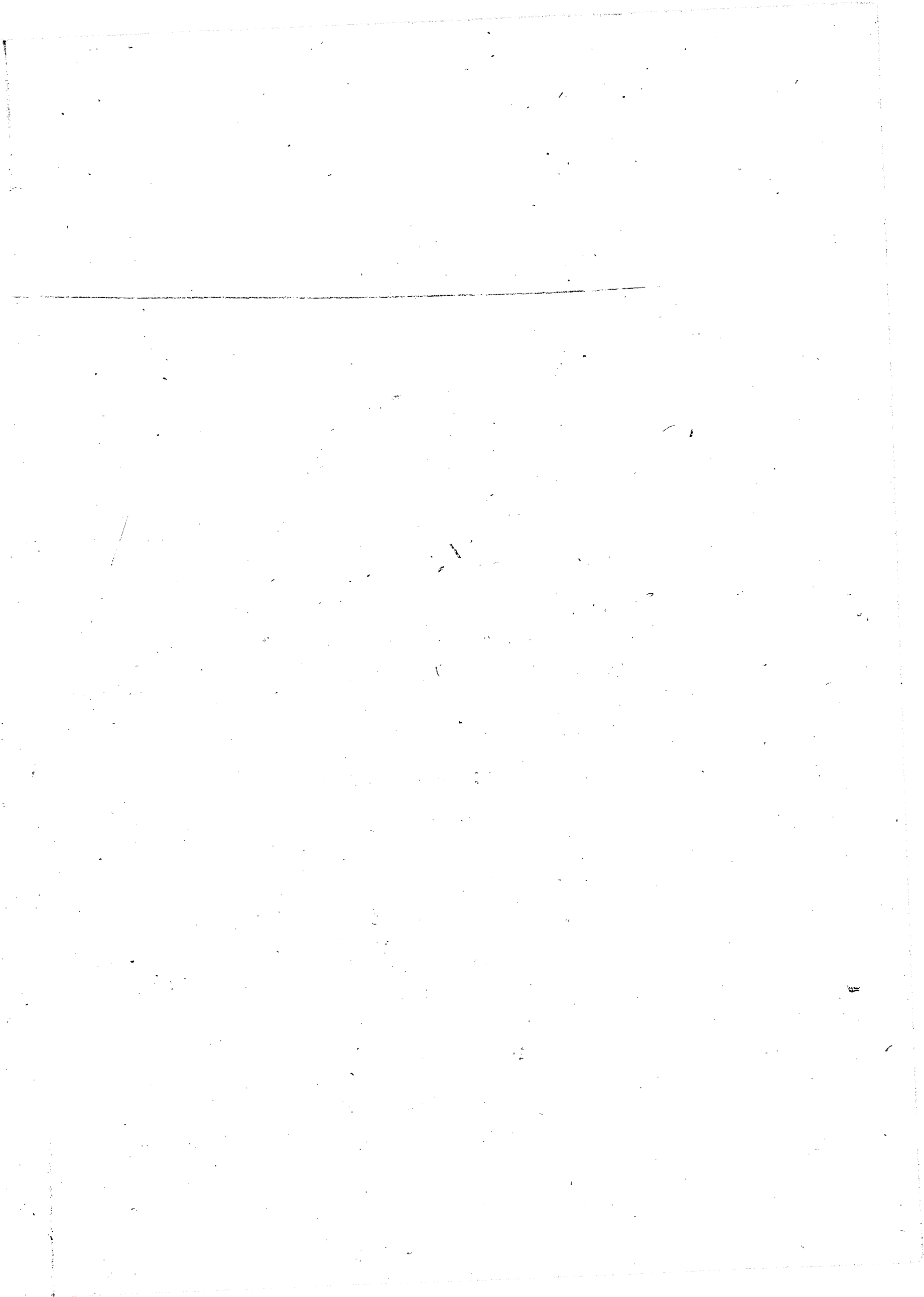



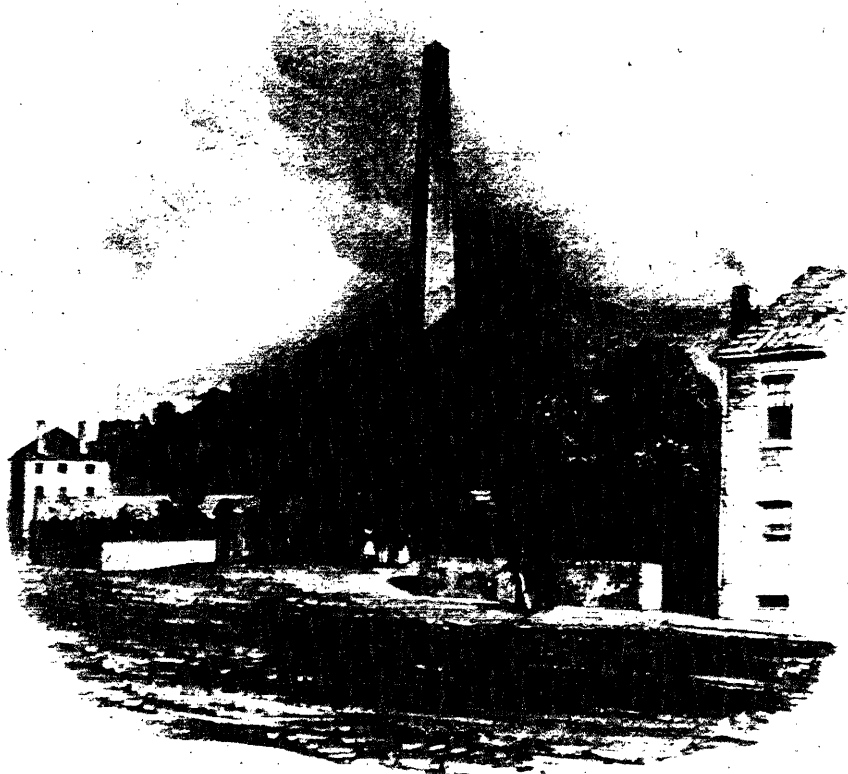

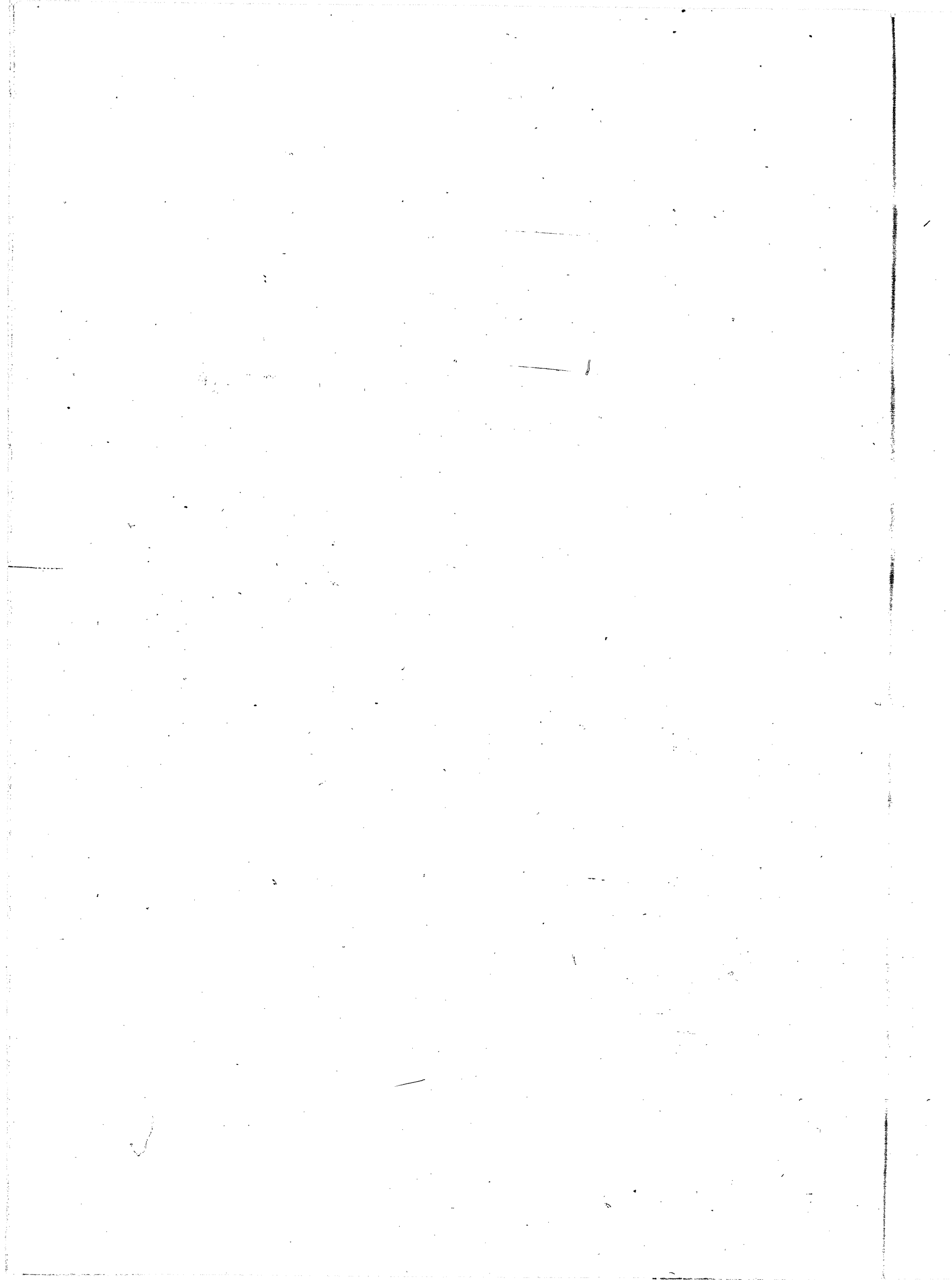



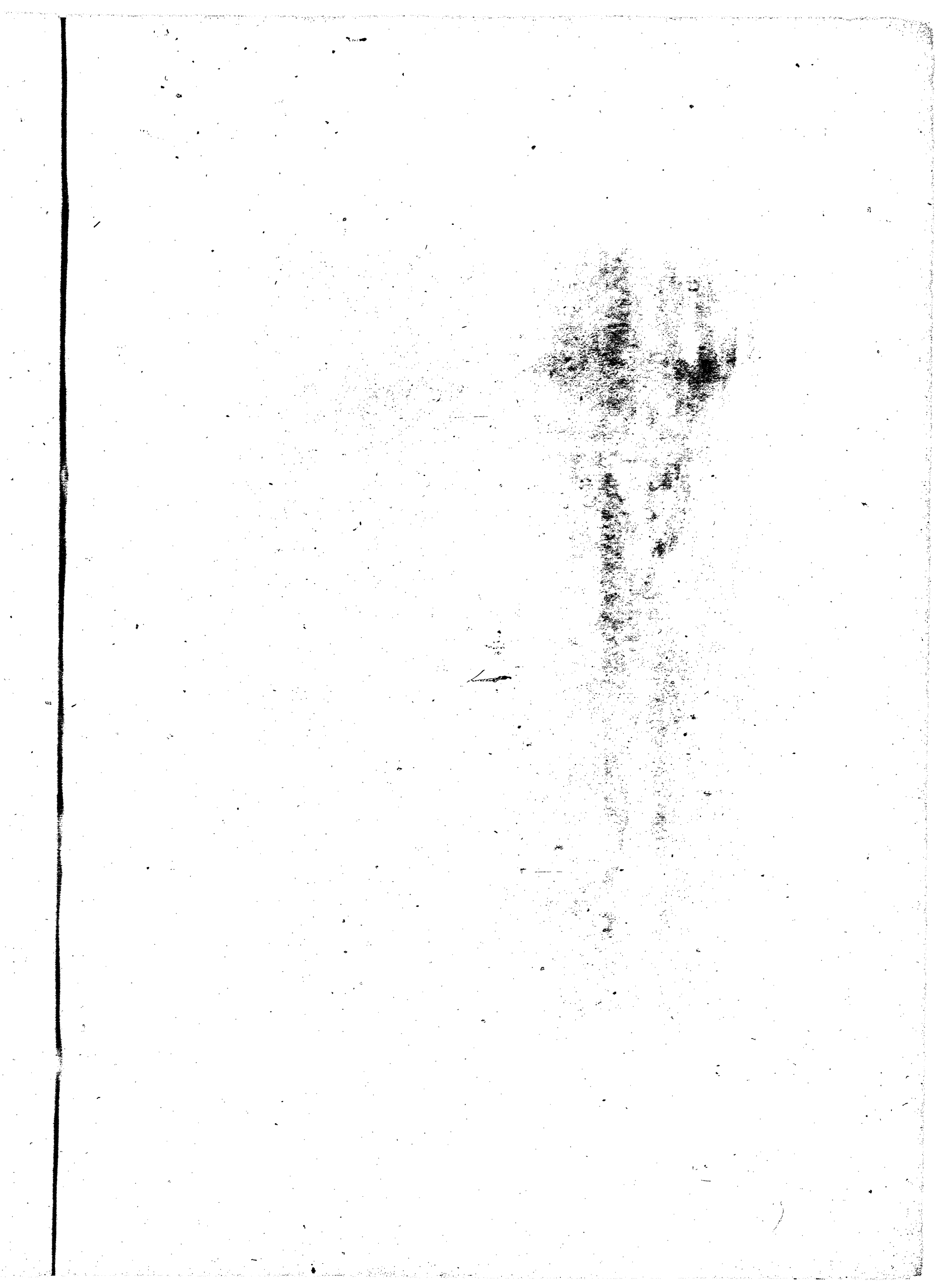

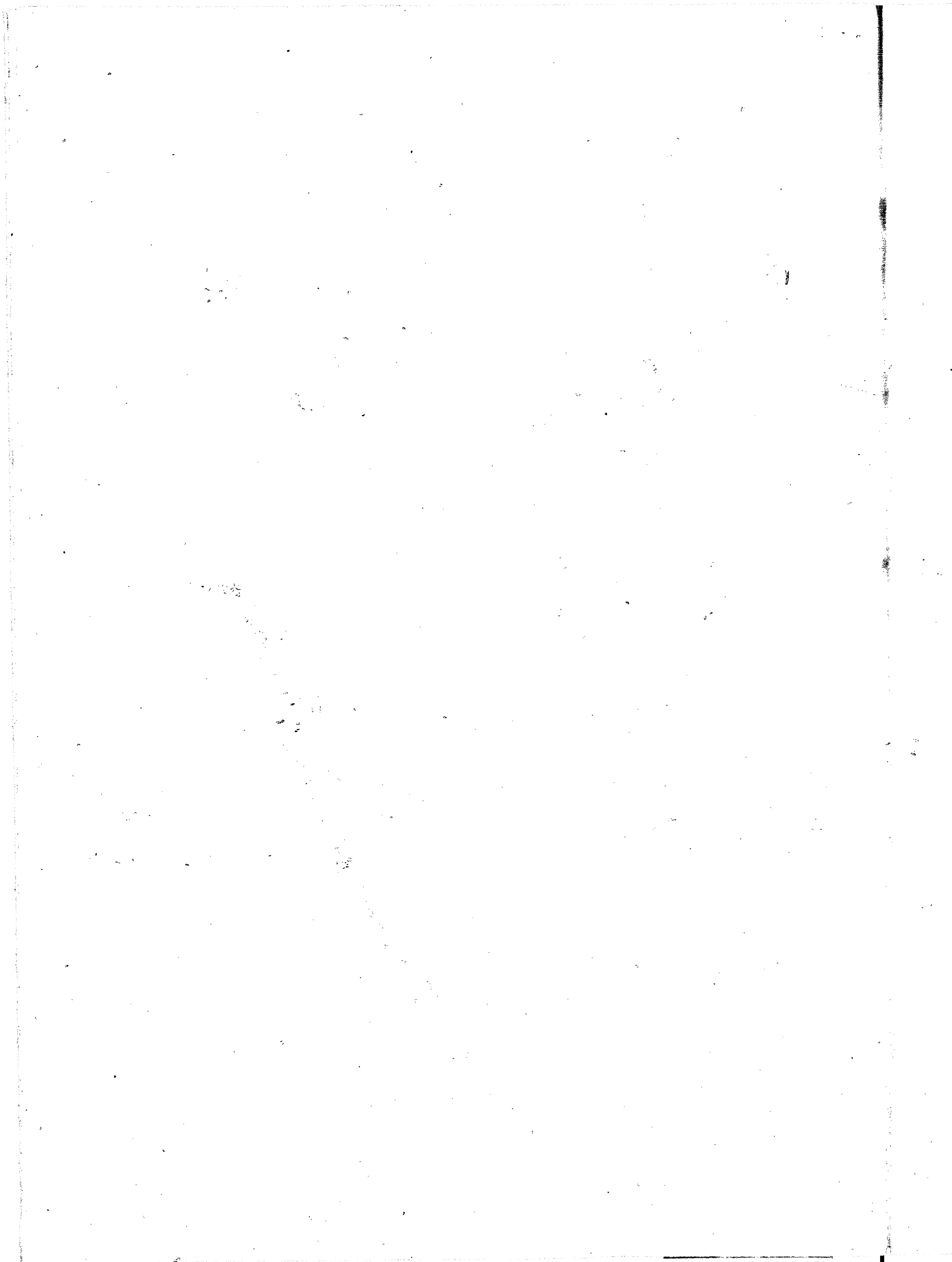



Copyright © 1950 by [unreadable]

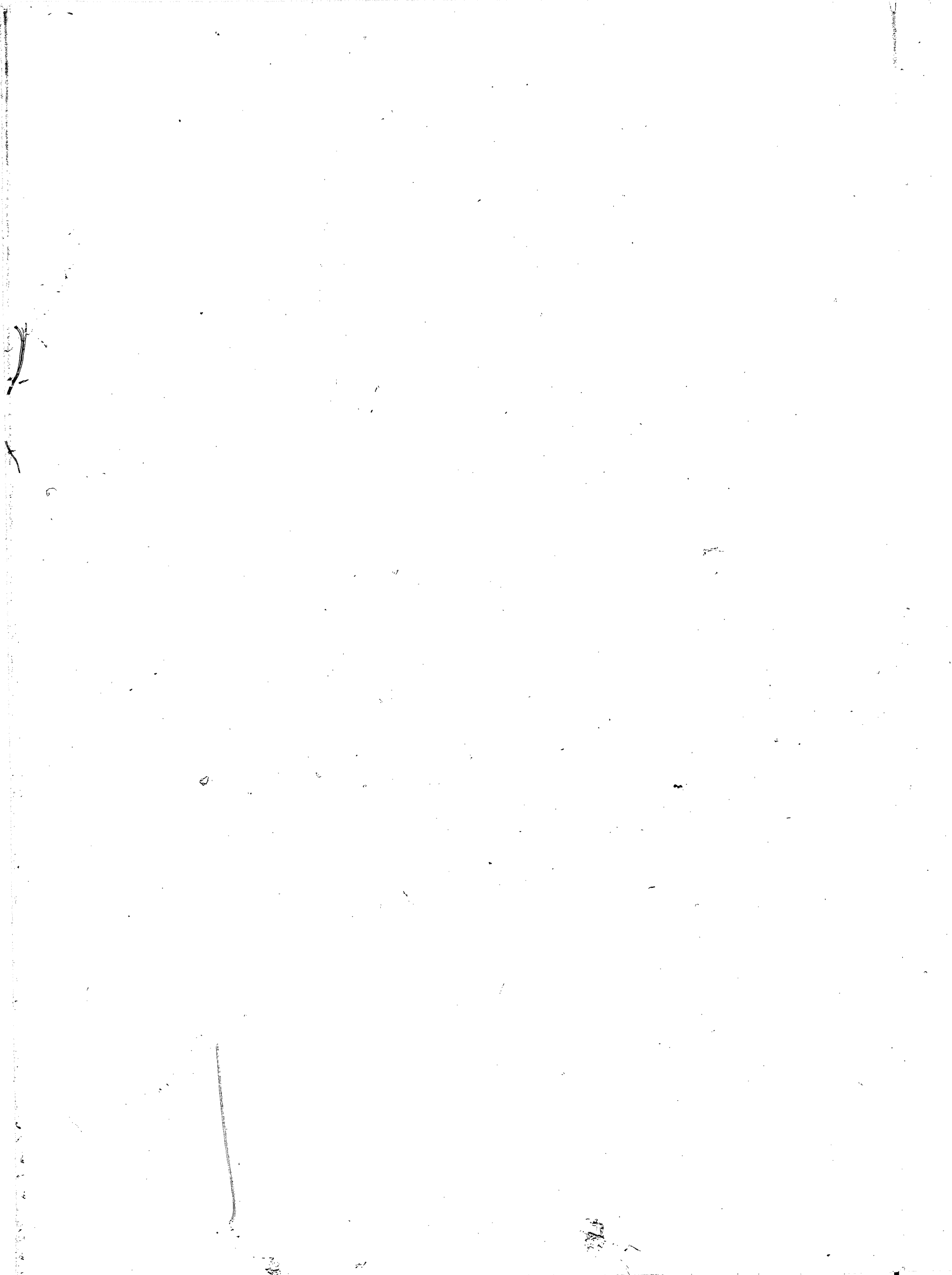



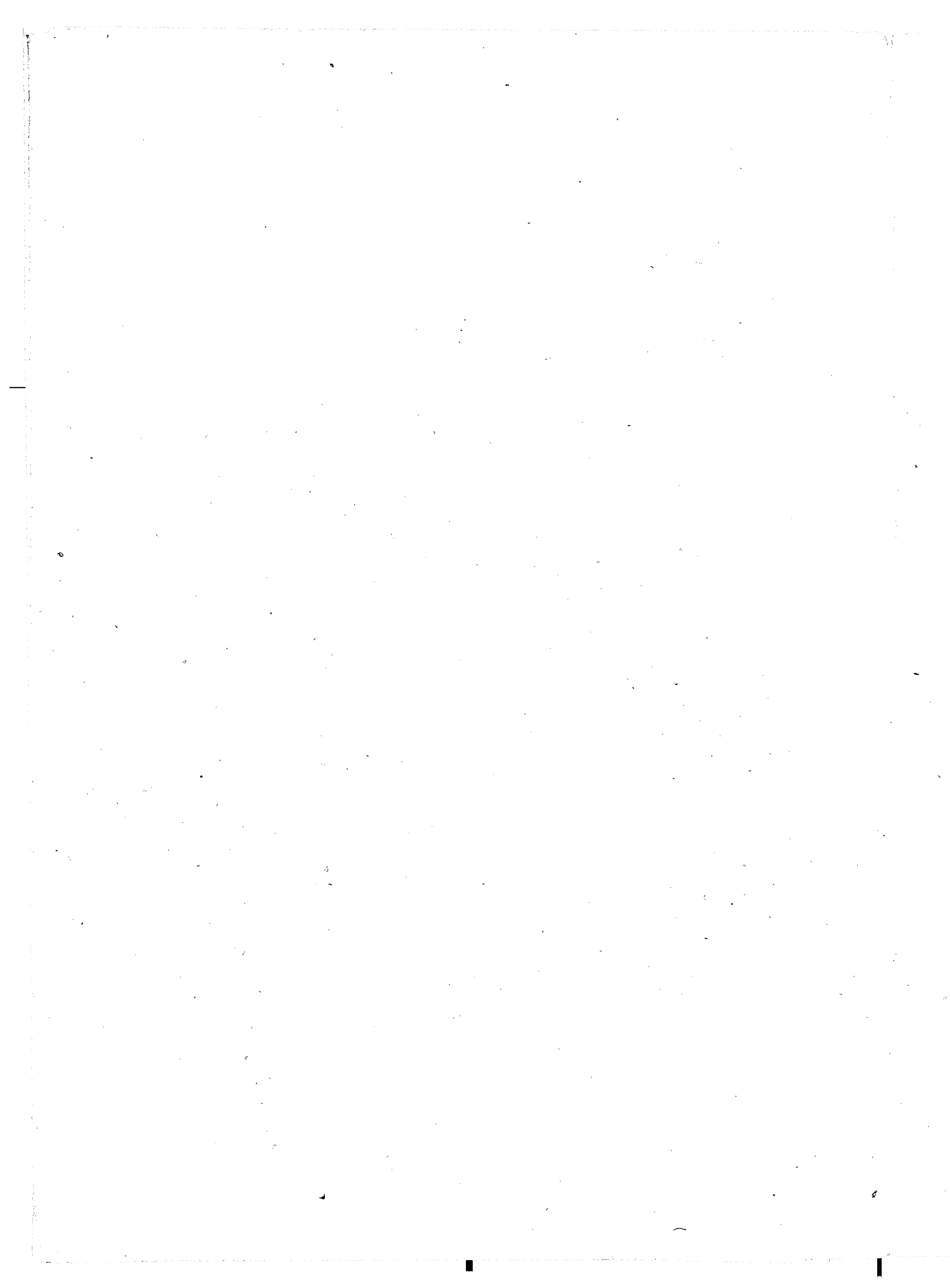

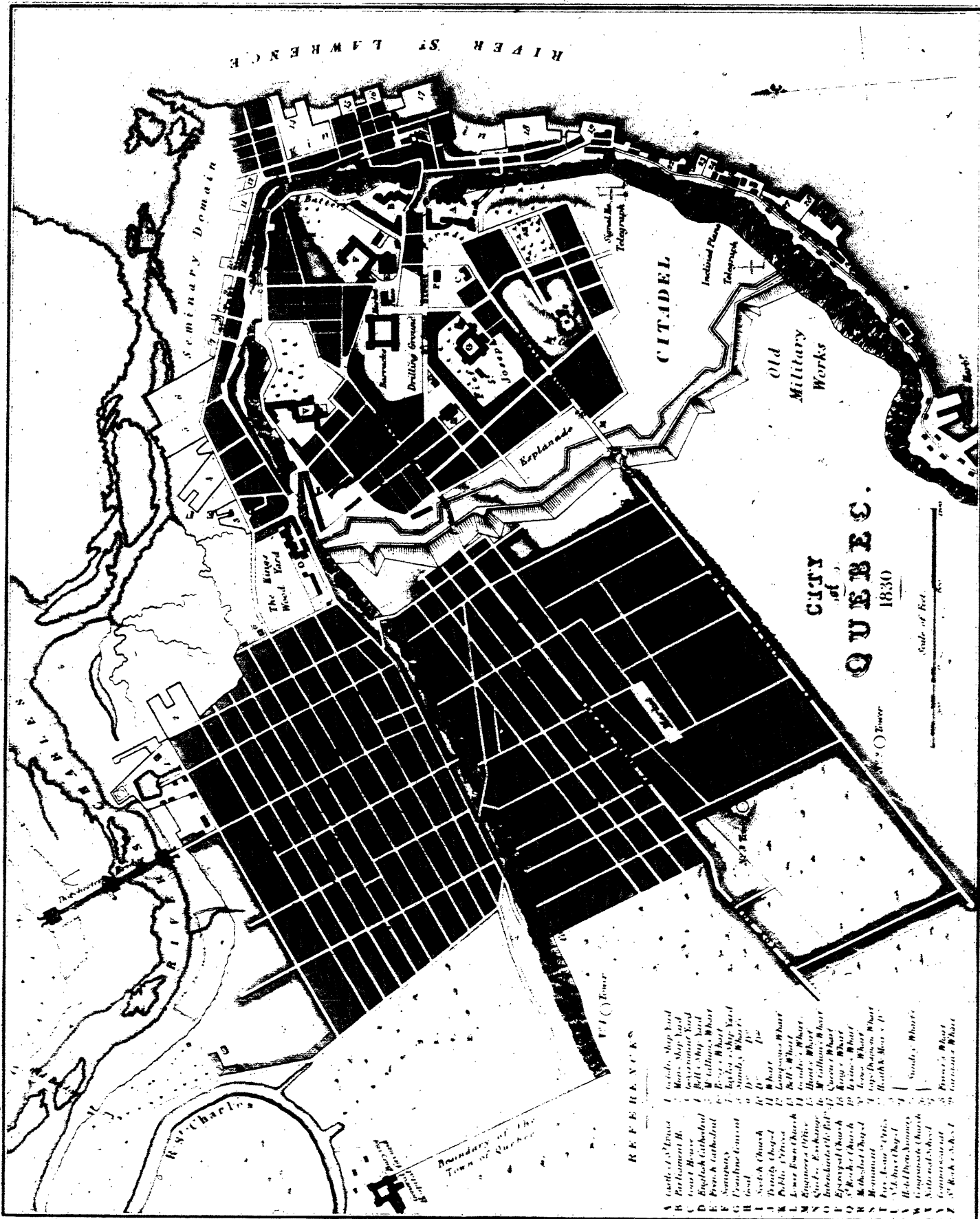

RIVER ST. LAWRENCE

Seminary Domain

CITADEL

Old Military Works

CITY of QUEBEC. 1830

Scale of Feet

REFERENCES

- A. Cathedral
- B. Parliament House
- C. Town Hall
- D. English Cathedral
- E. French Cathedral
- F. Seminary
- G. Prison
- H. Hotel
- I. Scotch Church
- J. Trinity Chapel
- K. Public Office
- L. Lower Town Church
- M. Engineers Office
- N. School
- O. Intendant's Office
- P. Episcopal Church
- Q. St. Roch's Church
- R. St. James' Church
- S. St. Louis' Church
- T. St. Anne's Church
- V. St. Joseph's Church
- W. St. Charles' Church
- X. St. Nicholas' Church
- Y. St. Peter's Church
- Z. St. Paul's Church
- 1. St. John's Church
- 2. St. George's Church
- 3. St. Andrew's Church
- 4. St. David's Church
- 5. St. Elizabeth's Church
- 6. St. Francis' Church
- 7. St. James' Church
- 8. St. John's Church
- 9. St. Joseph's Church
- 10. St. Louis' Church
- 11. St. Roch's Church
- 12. St. Vincent's Church
- 13. St. Anne's Church
- 14. St. Charles' Church
- 15. St. Nicholas' Church
- 16. St. Peter's Church
- 17. St. Paul's Church
- 18. St. John's Church
- 19. St. George's Church
- 20. St. Andrew's Church
- 21. St. David's Church
- 22. St. Elizabeth's Church
- 23. St. Francis' Church
- 24. St. James' Church
- 25. St. Joseph's Church
- 26. St. Louis' Church
- 27. St. Roch's Church
- 28. St. Vincent's Church
- 29. St. Anne's Church
- 30. St. Charles' Church
- 31. St. Nicholas' Church
- 32. St. Peter's Church
- 33. St. Paul's Church
- 34. St. John's Church
- 35. St. George's Church
- 36. St. Andrew's Church
- 37. St. David's Church
- 38. St. Elizabeth's Church
- 39. St. Francis' Church
- 40. St. James' Church
- 41. St. Joseph's Church
- 42. St. Louis' Church
- 43. St. Roch's Church
- 44. St. Vincent's Church
- 45. St. Anne's Church
- 46. St. Charles' Church
- 47. St. Nicholas' Church
- 48. St. Peter's Church
- 49. St. Paul's Church
- 50. St. John's Church
- 51. St. George's Church
- 52. St. Andrew's Church
- 53. St. David's Church
- 54. St. Elizabeth's Church
- 55. St. Francis' Church
- 56. St. James' Church
- 57. St. Joseph's Church
- 58. St. Louis' Church
- 59. St. Roch's Church
- 60. St. Vincent's Church
- 61. St. Anne's Church
- 62. St. Charles' Church
- 63. St. Nicholas' Church
- 64. St. Peter's Church
- 65. St. Paul's Church
- 66. St. John's Church
- 67. St. George's Church
- 68. St. Andrew's Church
- 69. St. David's Church
- 70. St. Elizabeth's Church
- 71. St. Francis' Church
- 72. St. James' Church
- 73. St. Joseph's Church
- 74. St. Louis' Church
- 75. St. Roch's Church
- 76. St. Vincent's Church
- 77. St. Anne's Church
- 78. St. Charles' Church
- 79. St. Nicholas' Church
- 80. St. Peter's Church
- 81. St. Paul's Church
- 82. St. John's Church
- 83. St. George's Church
- 84. St. Andrew's Church
- 85. St. David's Church
- 86. St. Elizabeth's Church
- 87. St. Francis' Church
- 88. St. James' Church
- 89. St. Joseph's Church
- 90. St. Louis' Church
- 91. St. Roch's Church
- 92. St. Vincent's Church
- 93. St. Anne's Church
- 94. St. Charles' Church
- 95. St. Nicholas' Church
- 96. St. Peter's Church
- 97. St. Paul's Church
- 98. St. John's Church
- 99. St. George's Church
- 100. St. Andrew's Church

Eng. and Lit. by F.C. Walker

W. C. O. Tower

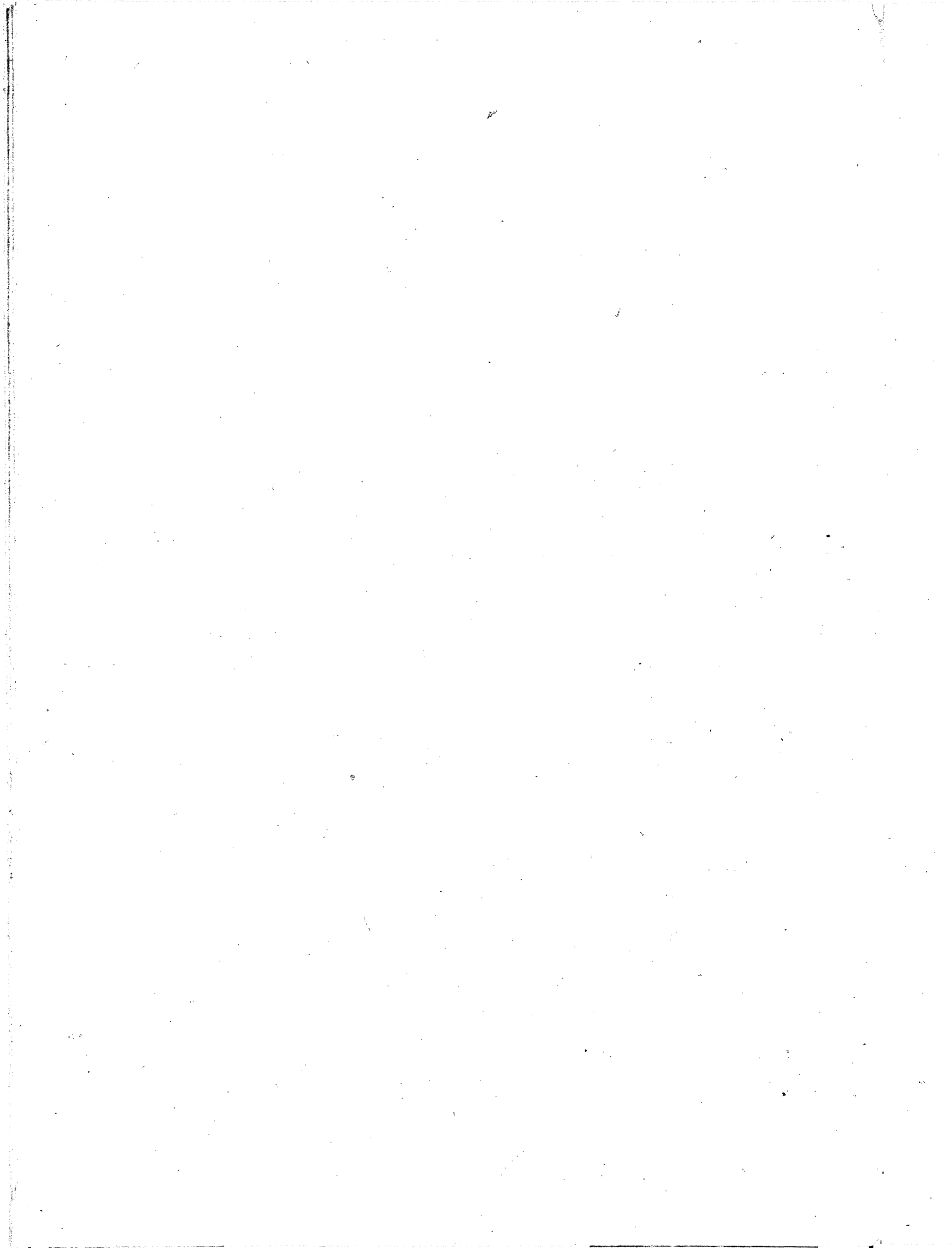



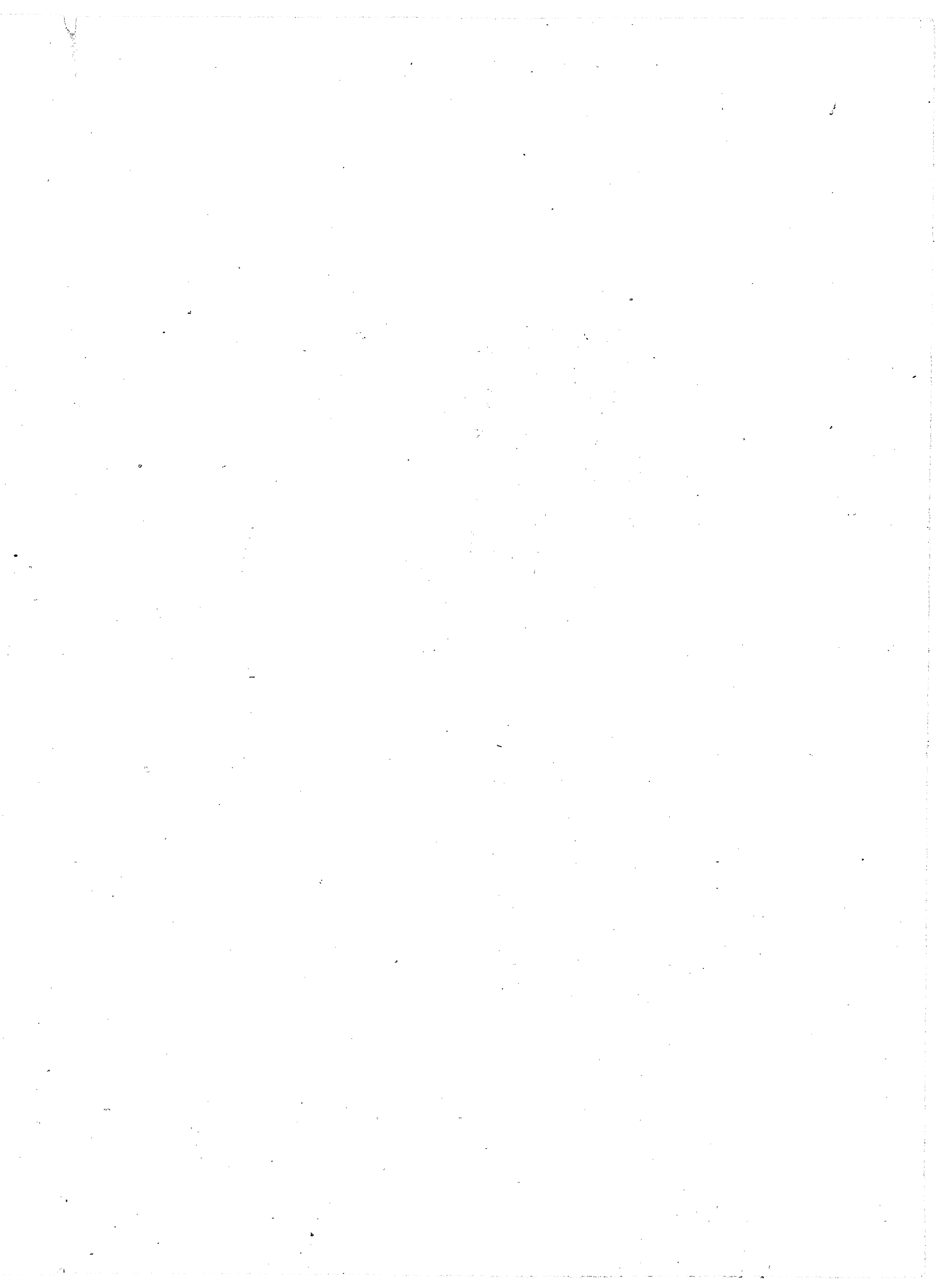

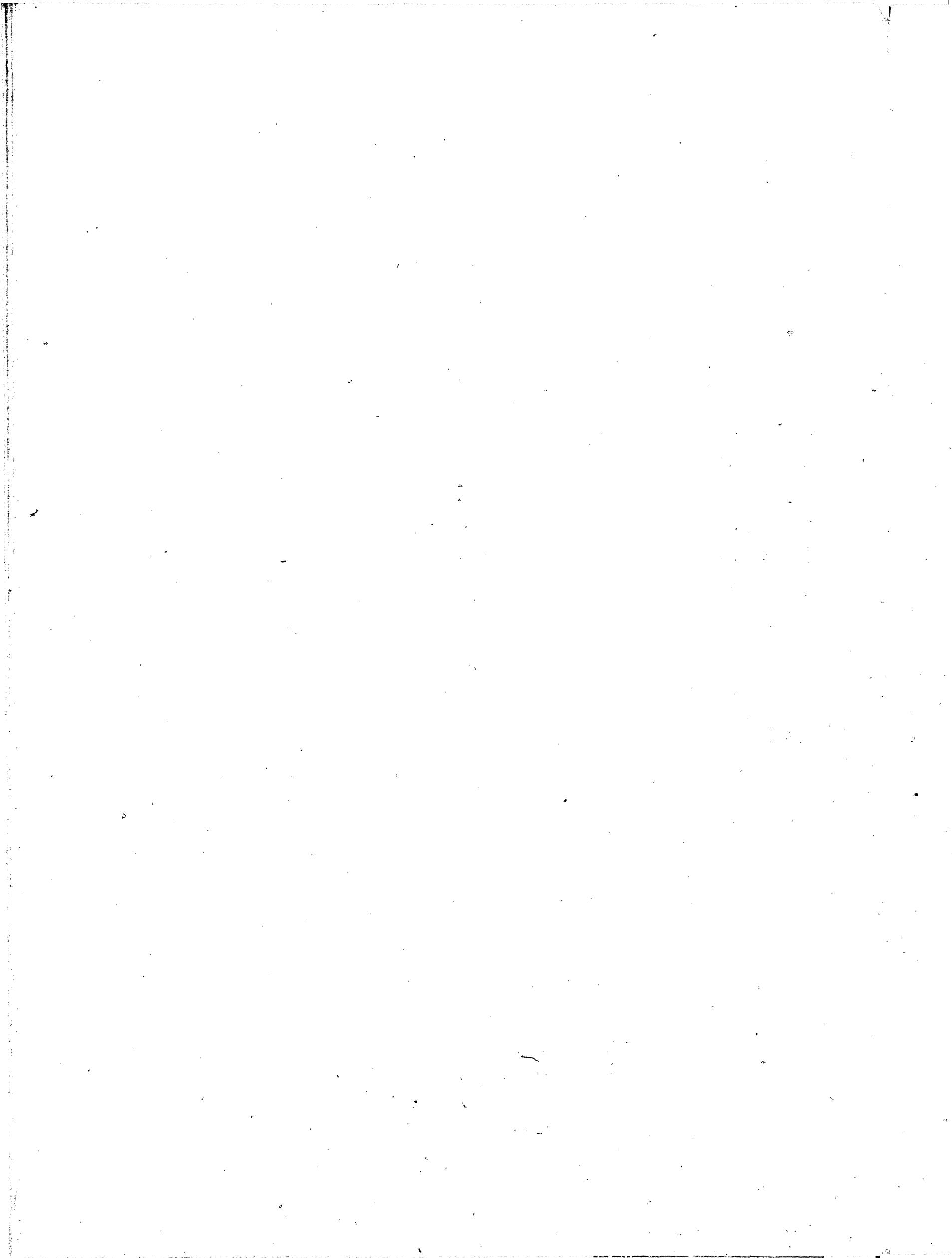



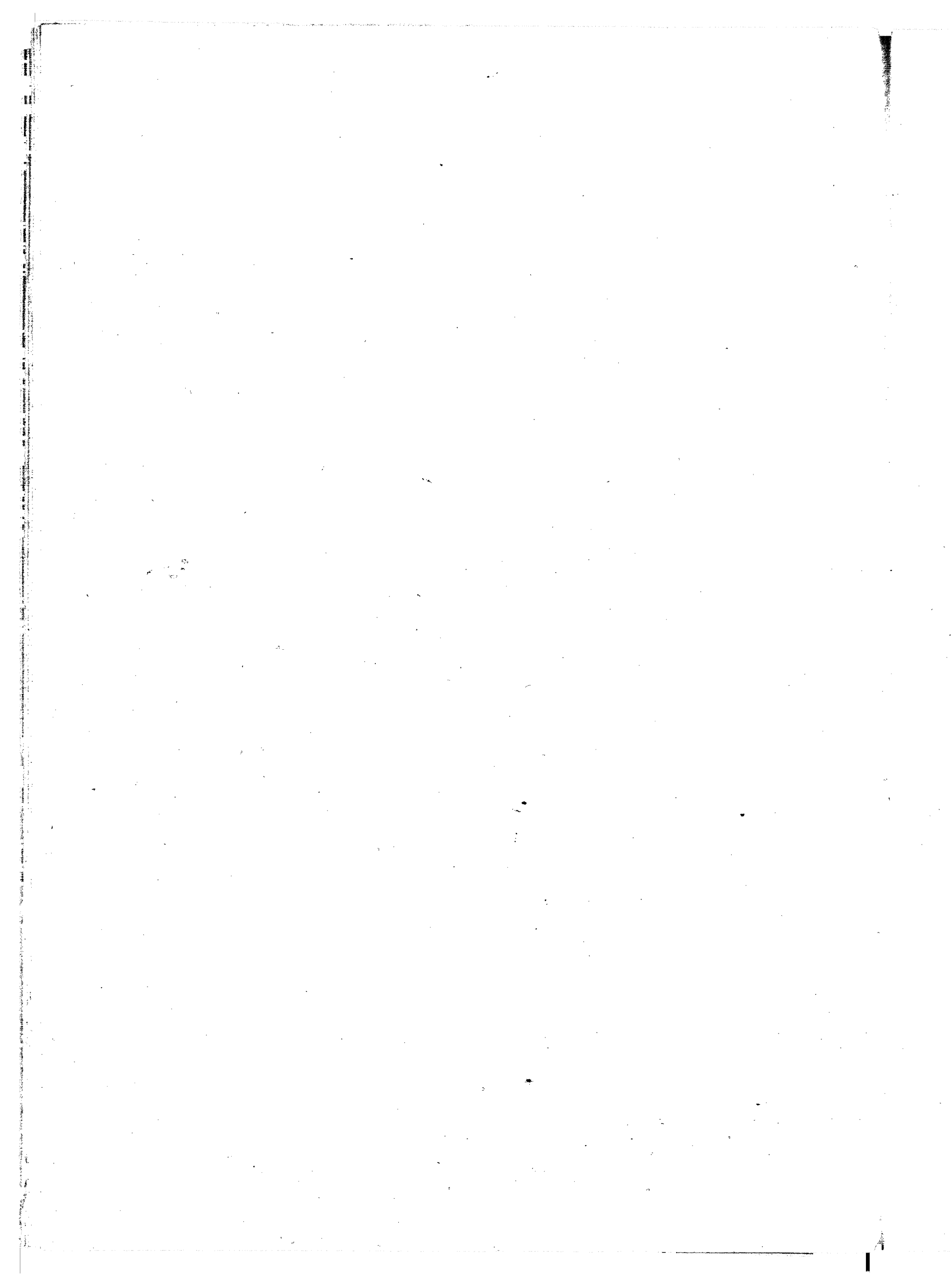

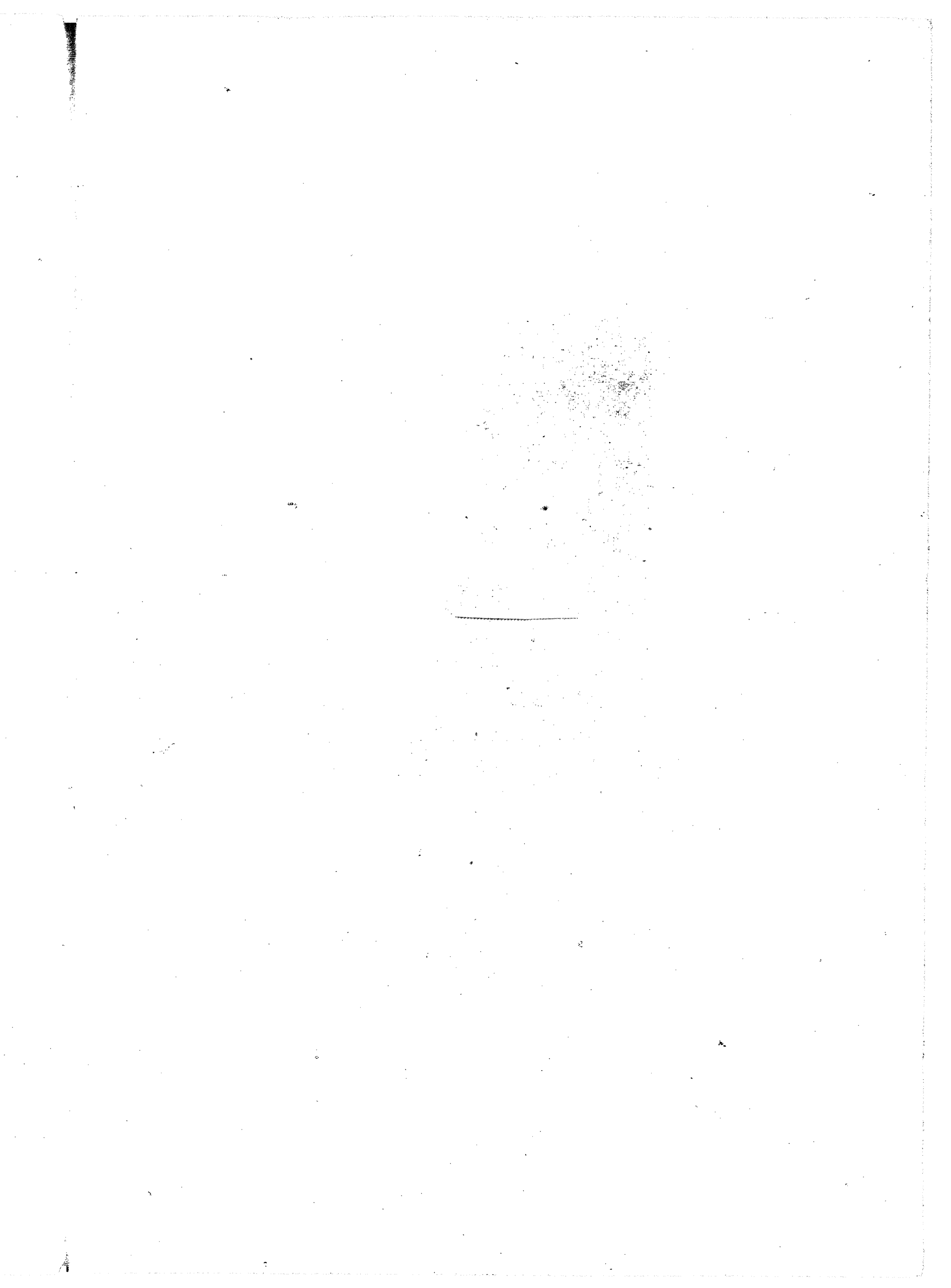

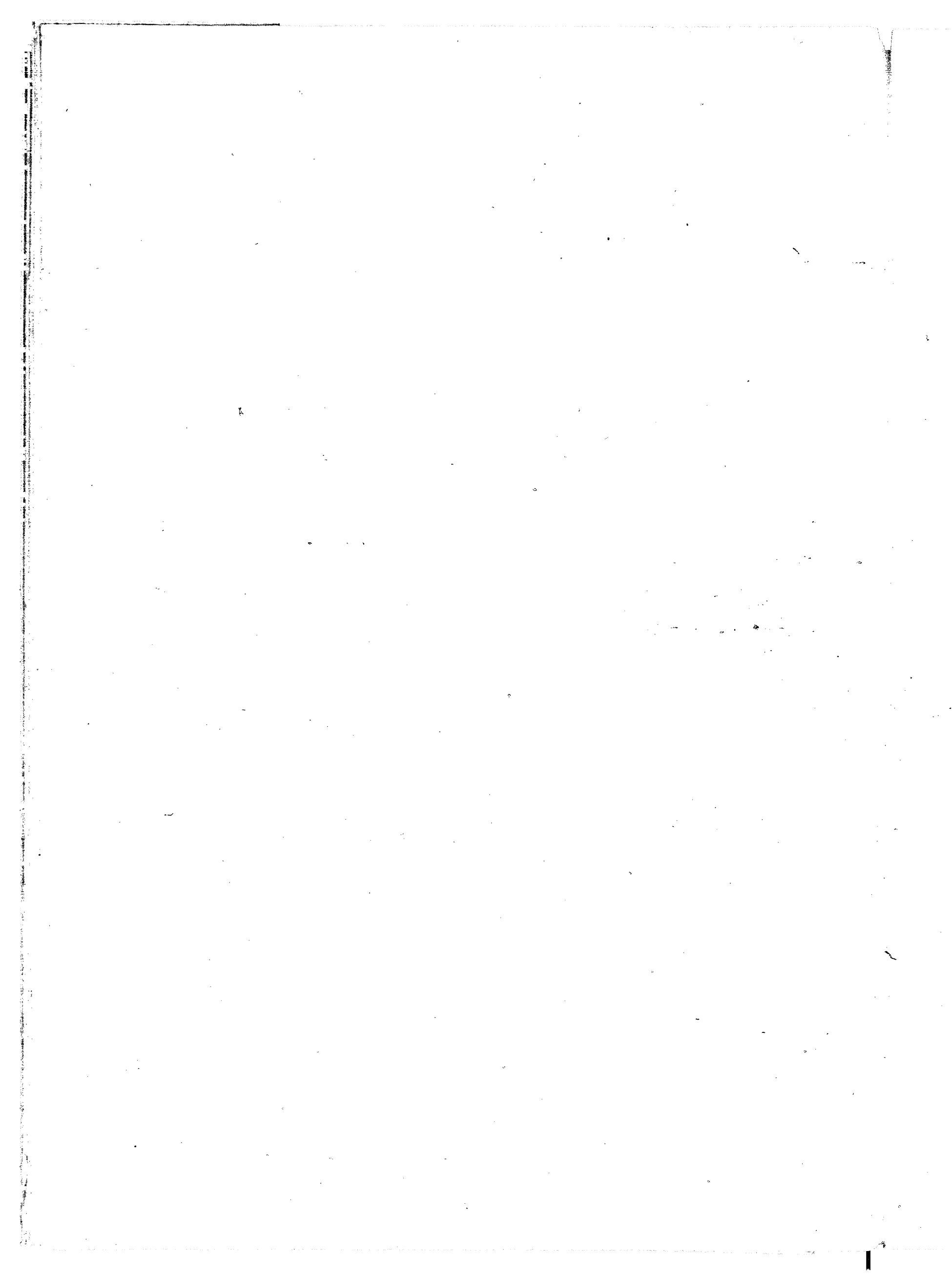



1911  
1912  
1913  
1914  
1915  
1916  
1917  
1918  
1919  
1920  
1921  
1922  
1923  
1924  
1925  
1926  
1927  
1928  
1929  
1930  
1931  
1932  
1933  
1934  
1935  
1936  
1937  
1938  
1939  
1940  
1941  
1942  
1943  
1944  
1945  
1946  
1947  
1948  
1949  
1950  
1951  
1952  
1953  
1954  
1955  
1956  
1957  
1958  
1959  
1960  
1961  
1962  
1963  
1964  
1965  
1966  
1967  
1968  
1969  
1970  
1971  
1972  
1973  
1974  
1975  
1976  
1977  
1978  
1979  
1980  
1981  
1982  
1983  
1984  
1985  
1986  
1987  
1988  
1989  
1990  
1991  
1992  
1993  
1994  
1995  
1996  
1997  
1998  
1999  
2000

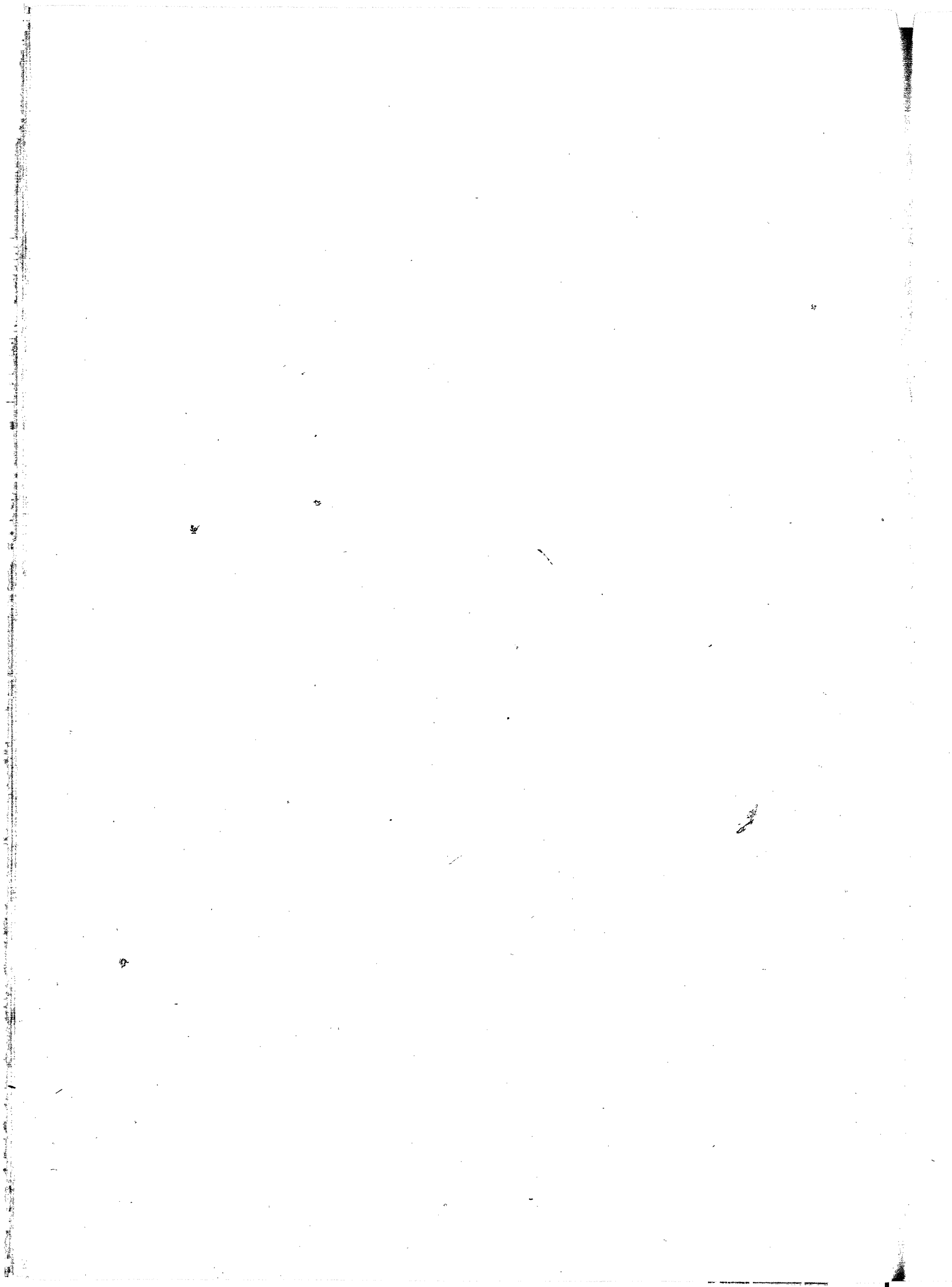



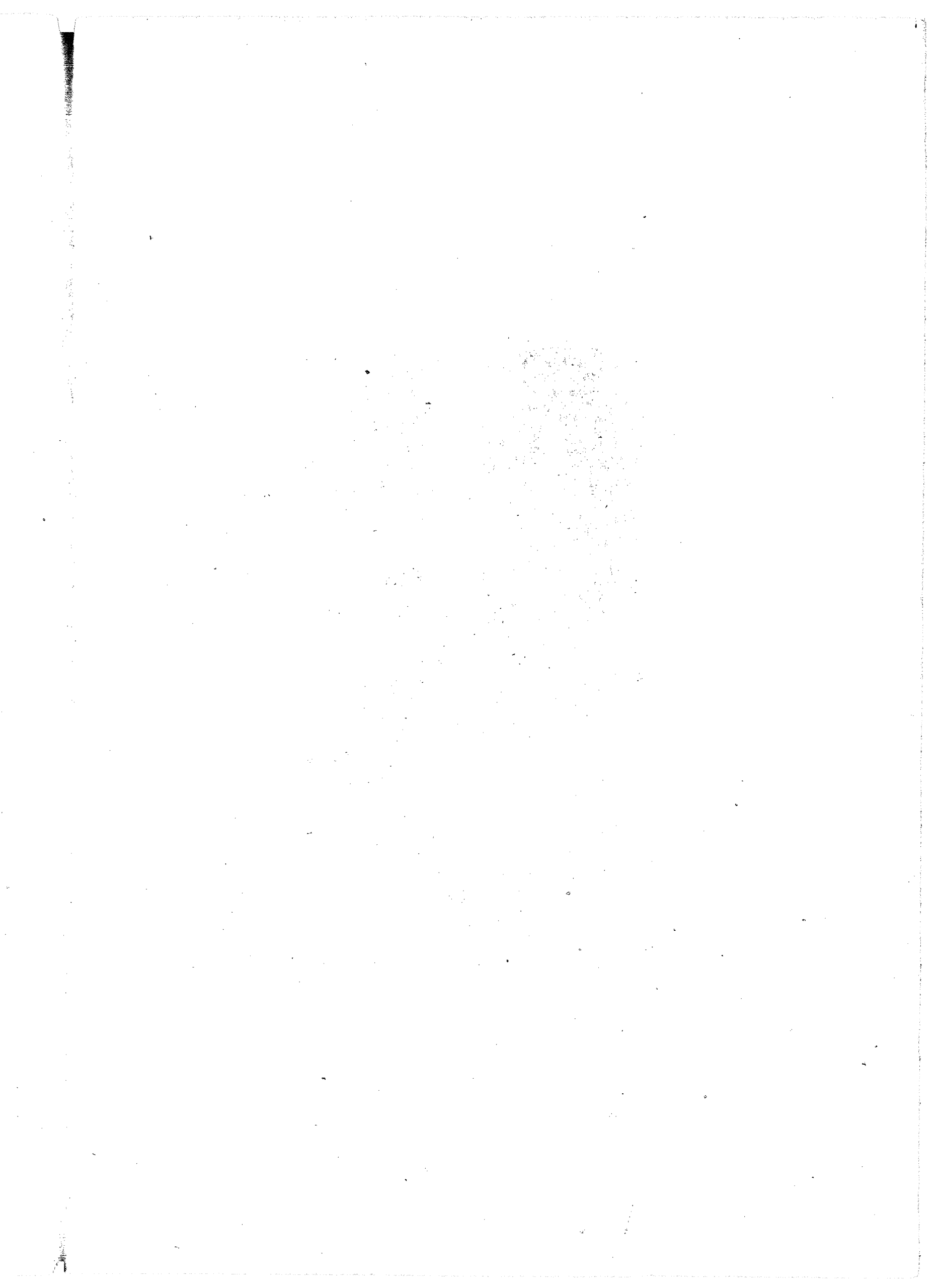

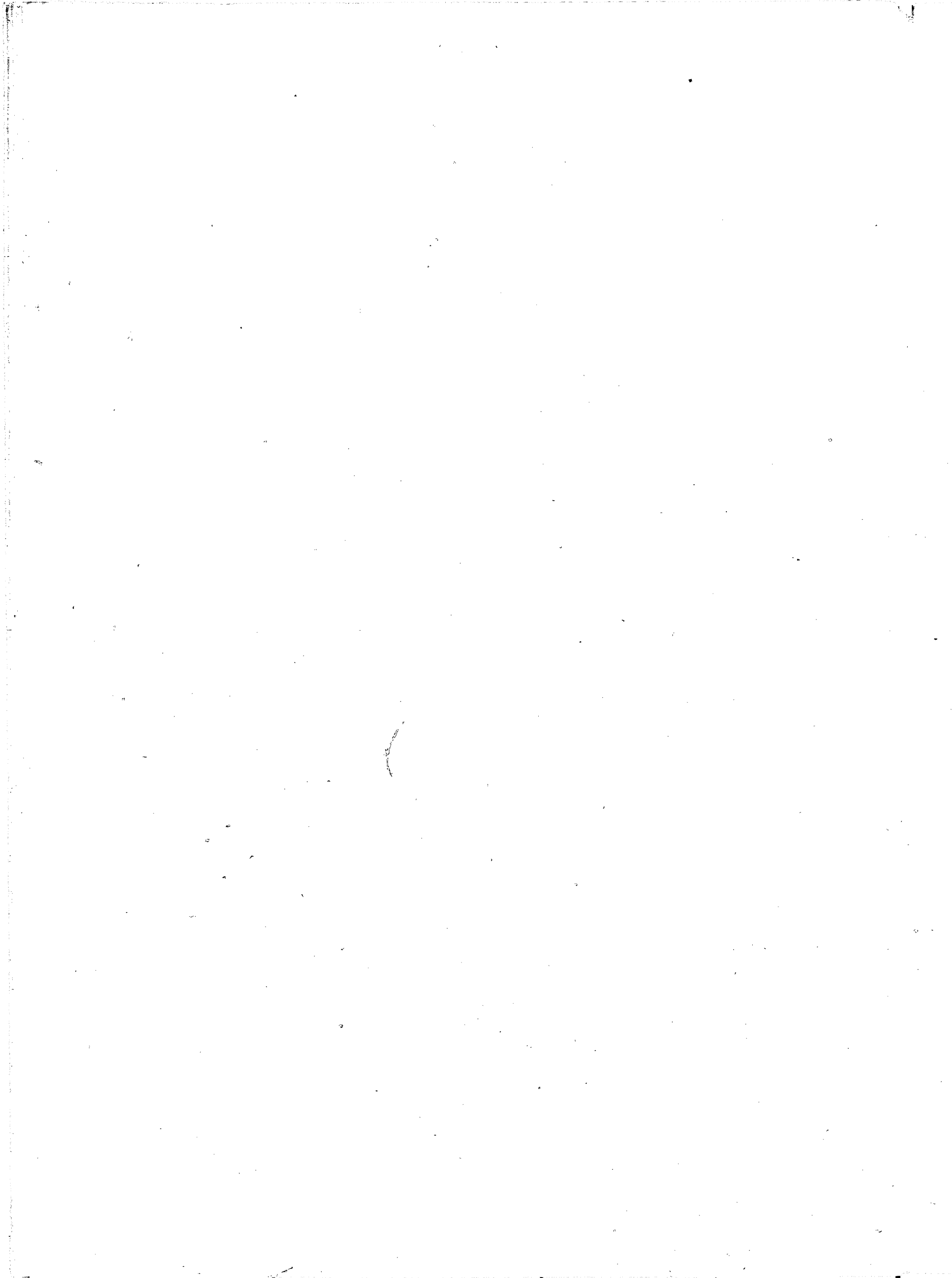



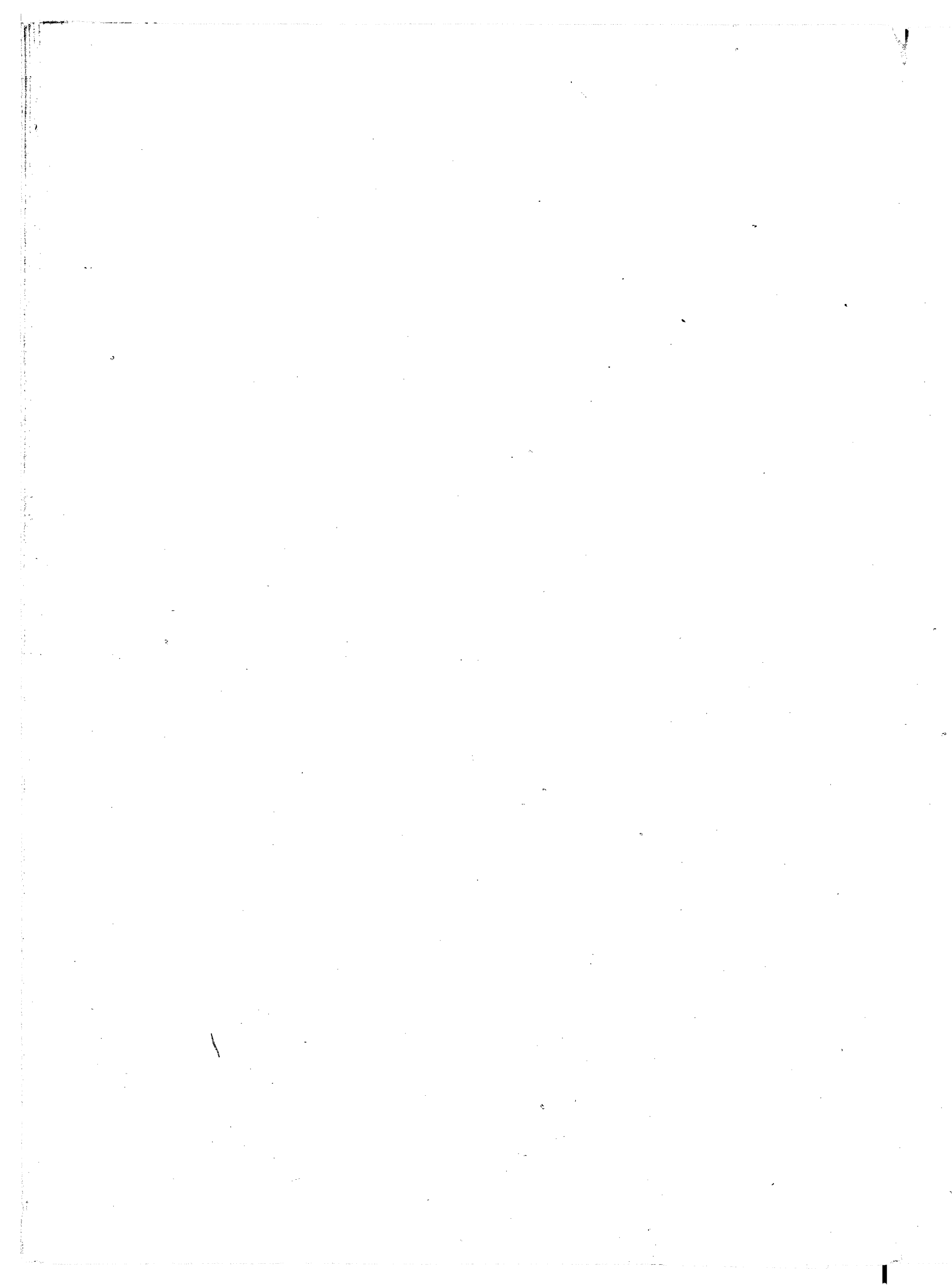

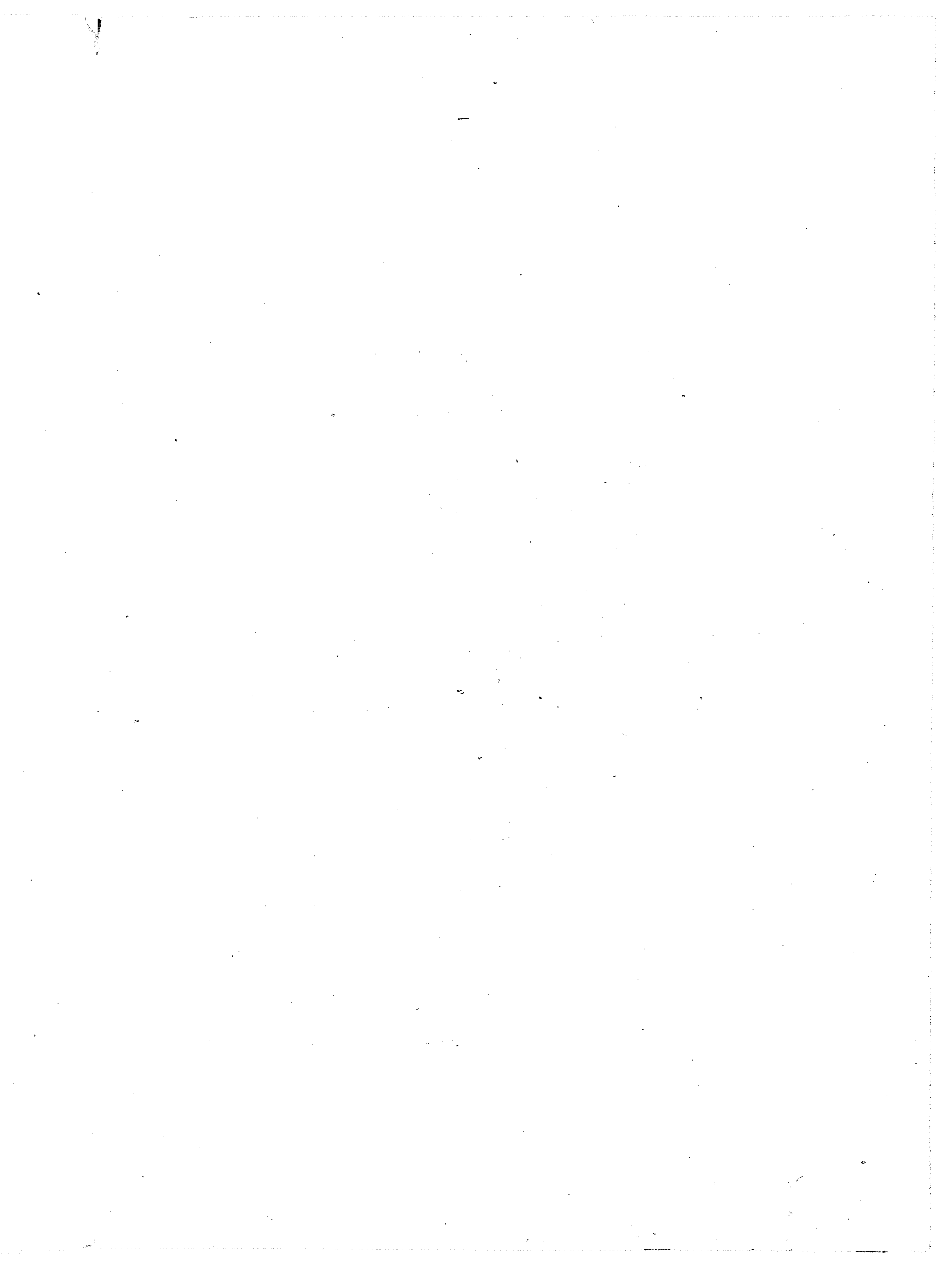

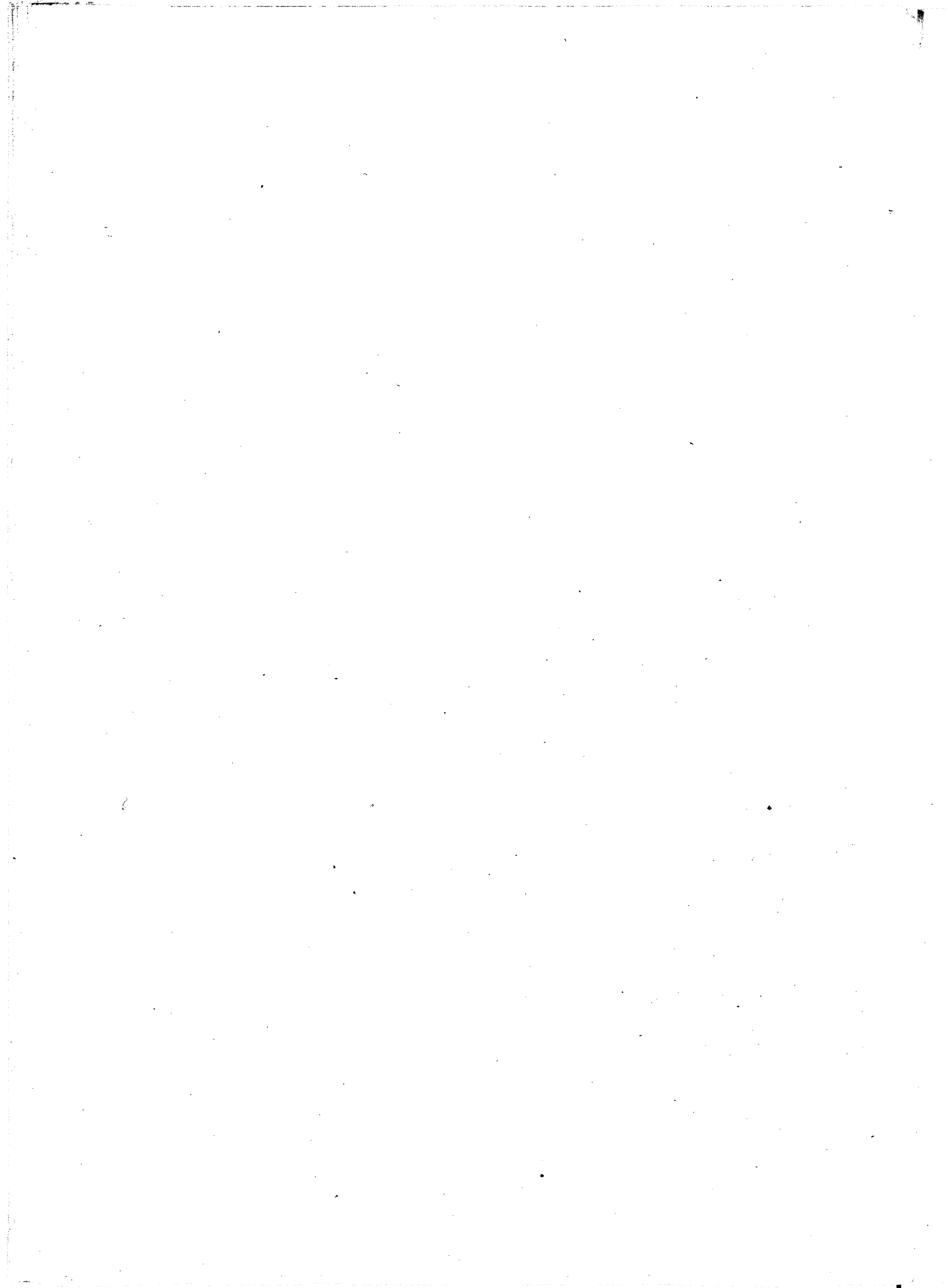







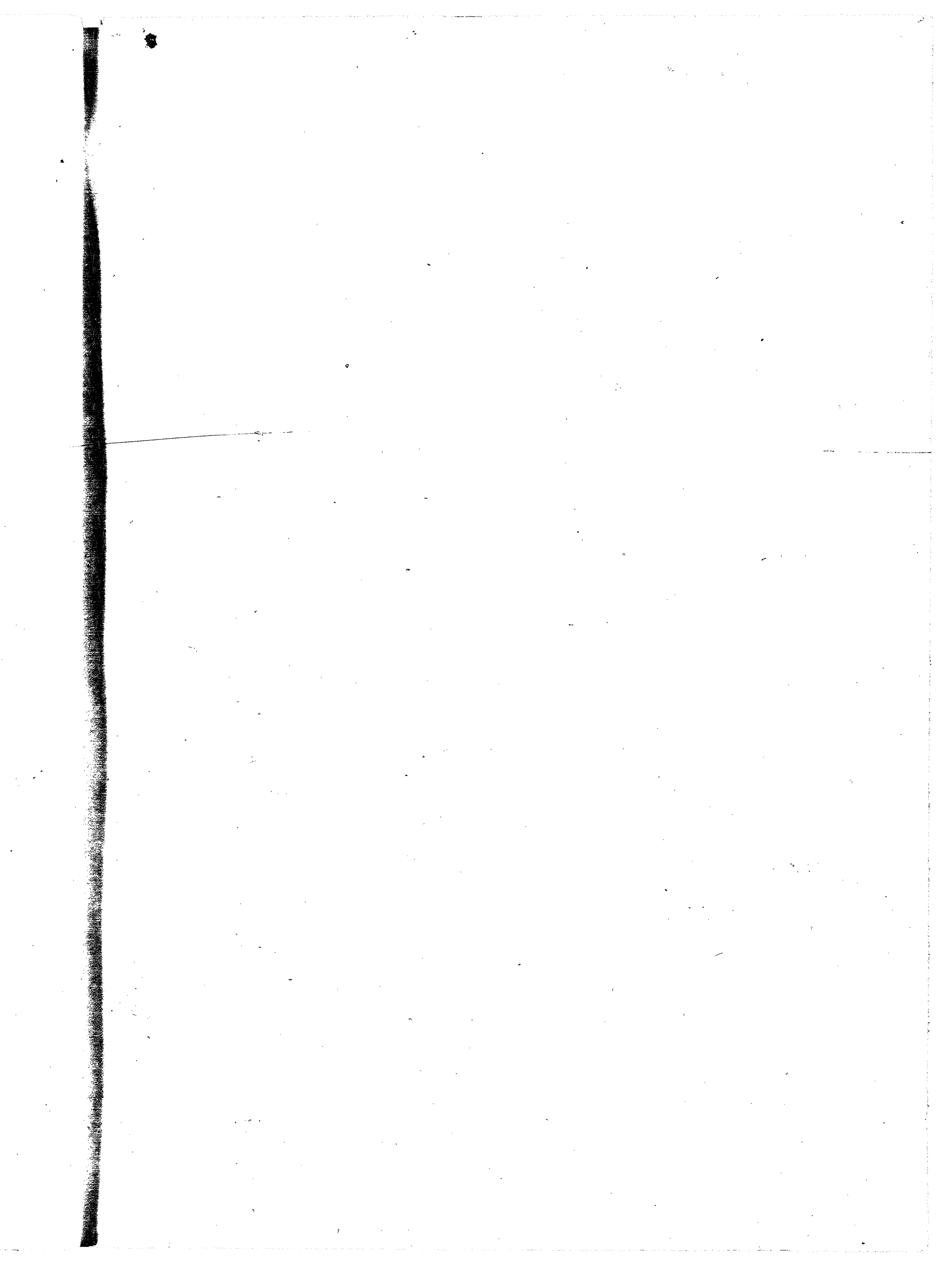

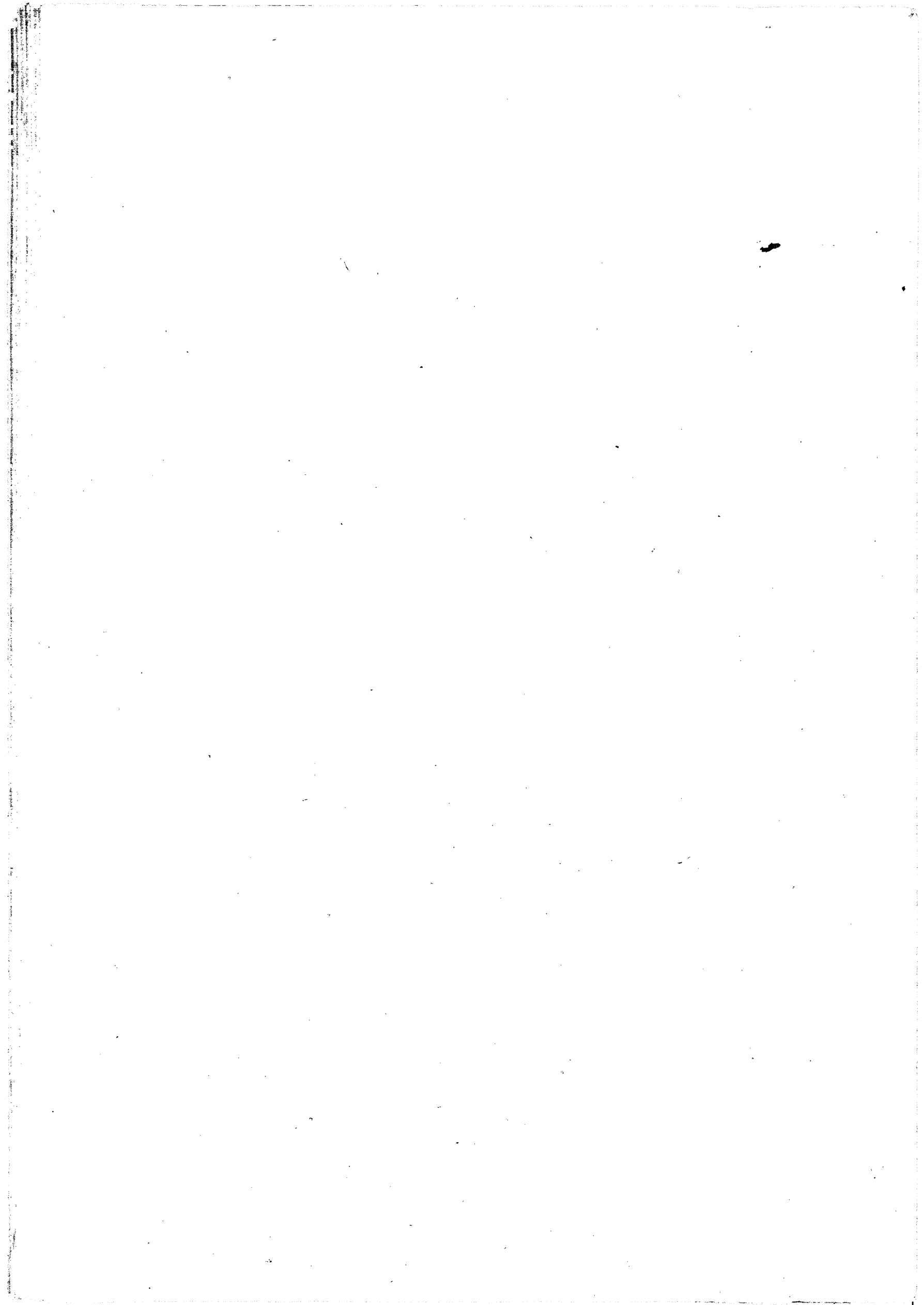



Sketched by Col. Bourbark

THE BORNS HILLS, QUINCY, ILL., FOR CANNON & TROOP UNITED STATES DISTRICT COURT, ACQUA

From the Proceedings of the

U. S. District Court for the District of Illinois

1874

1874

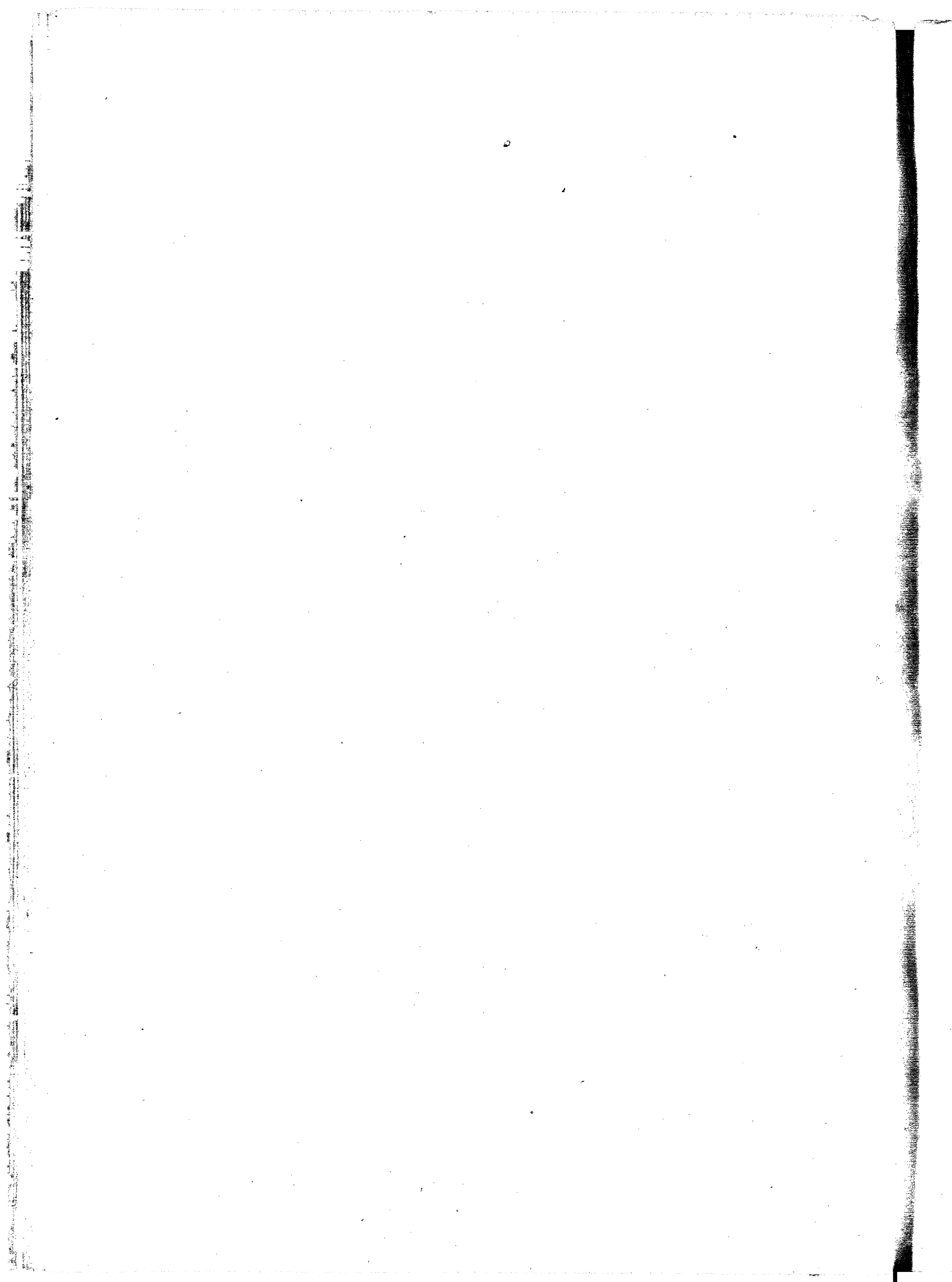

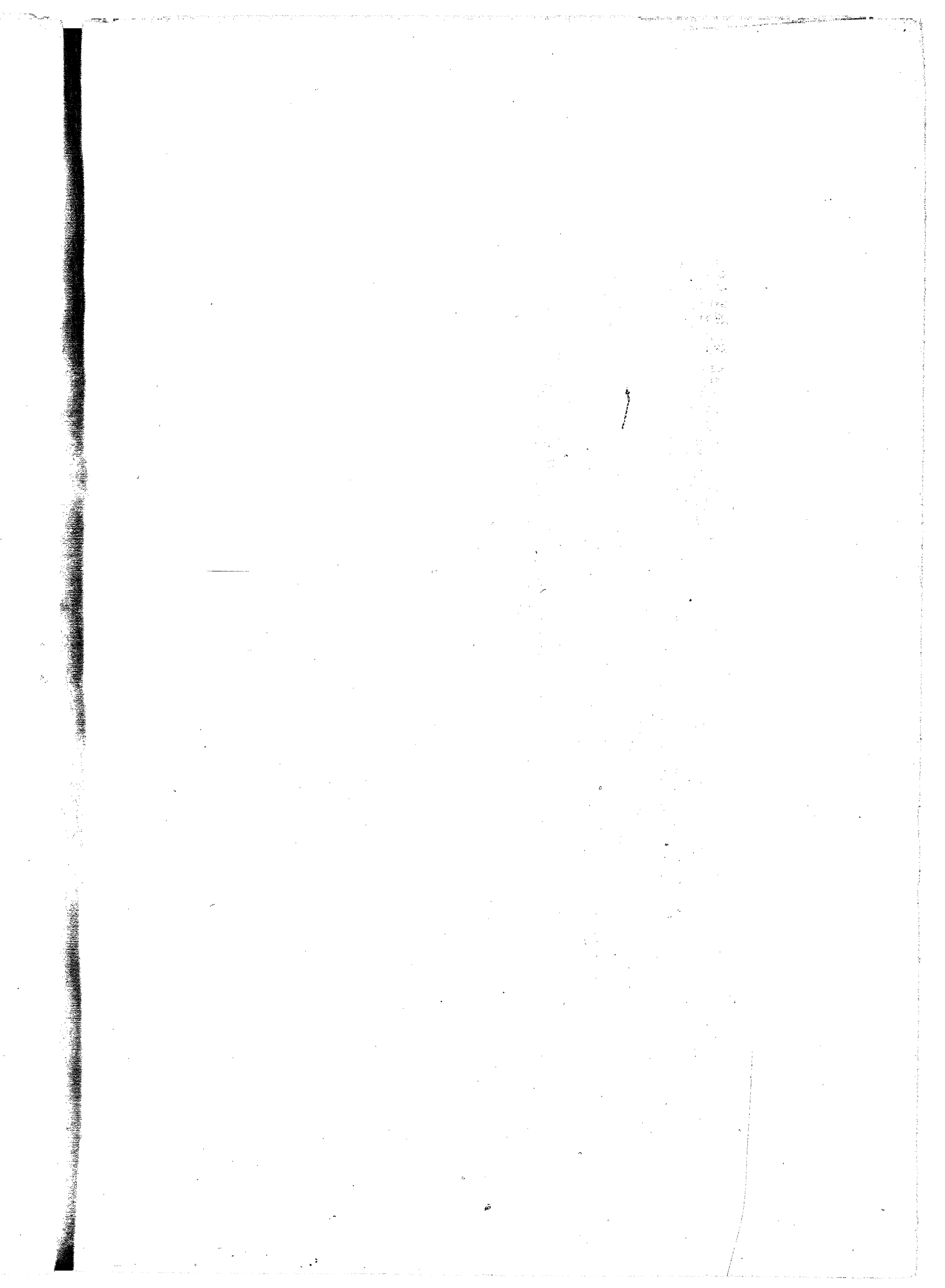

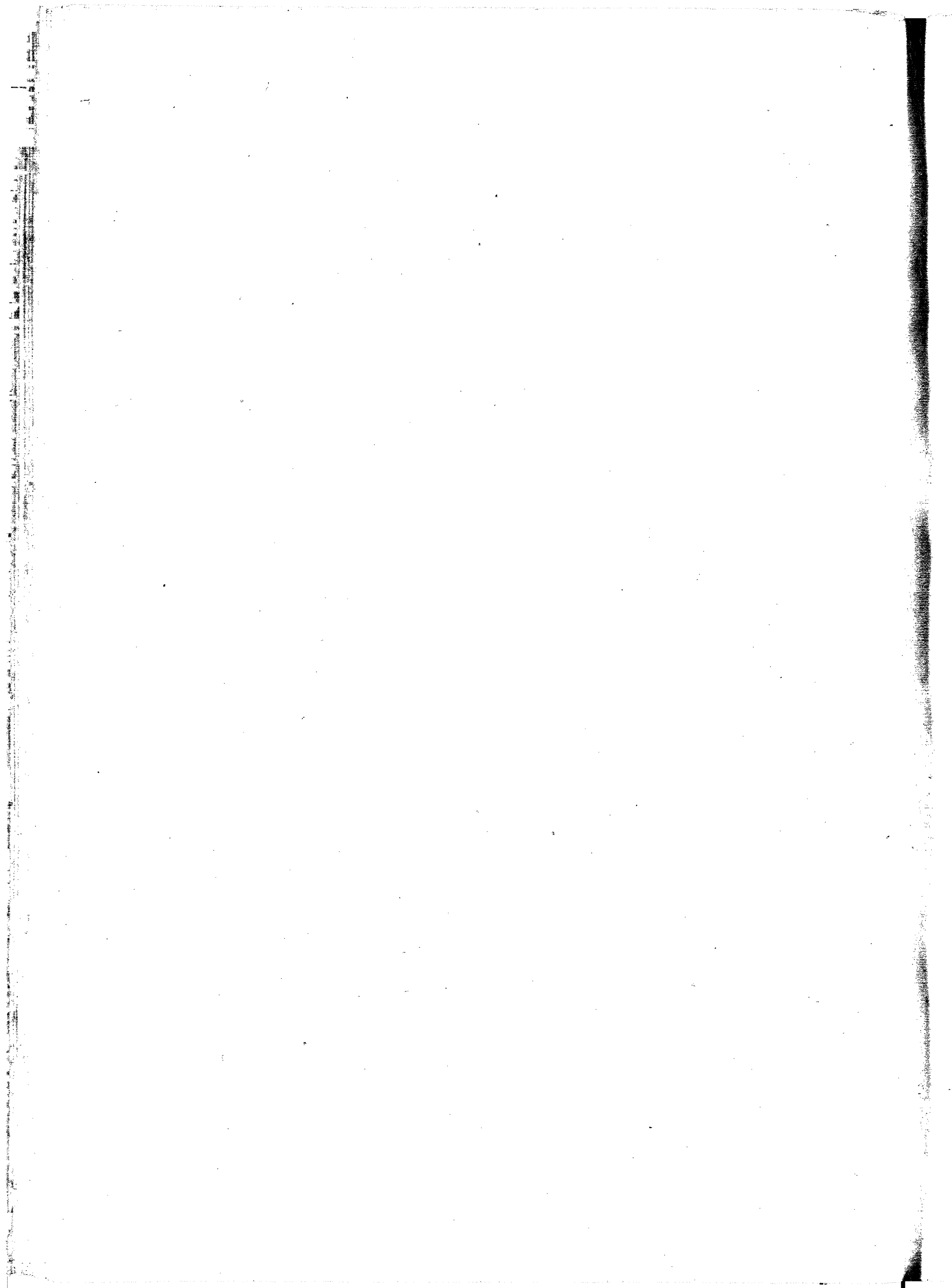



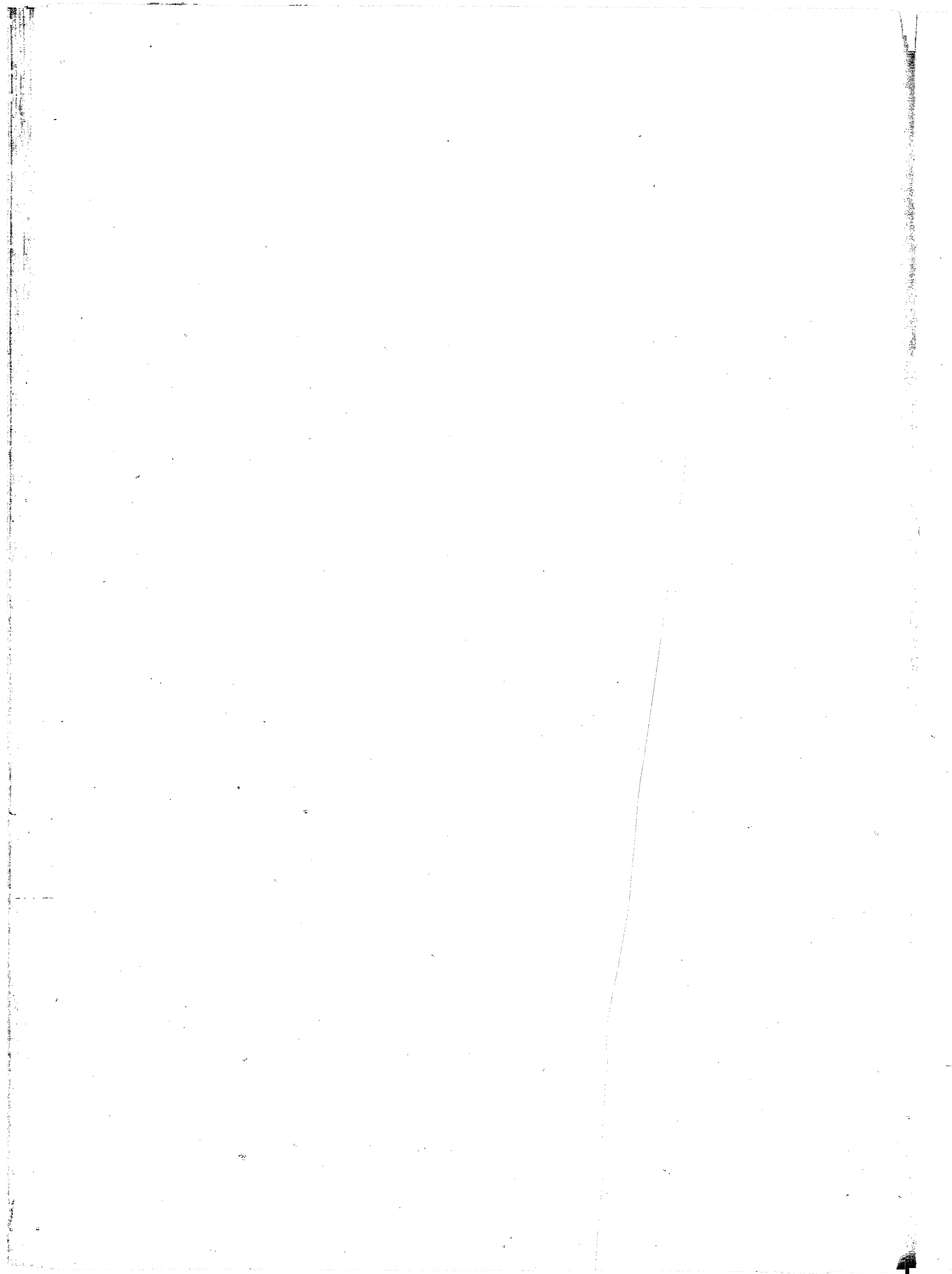



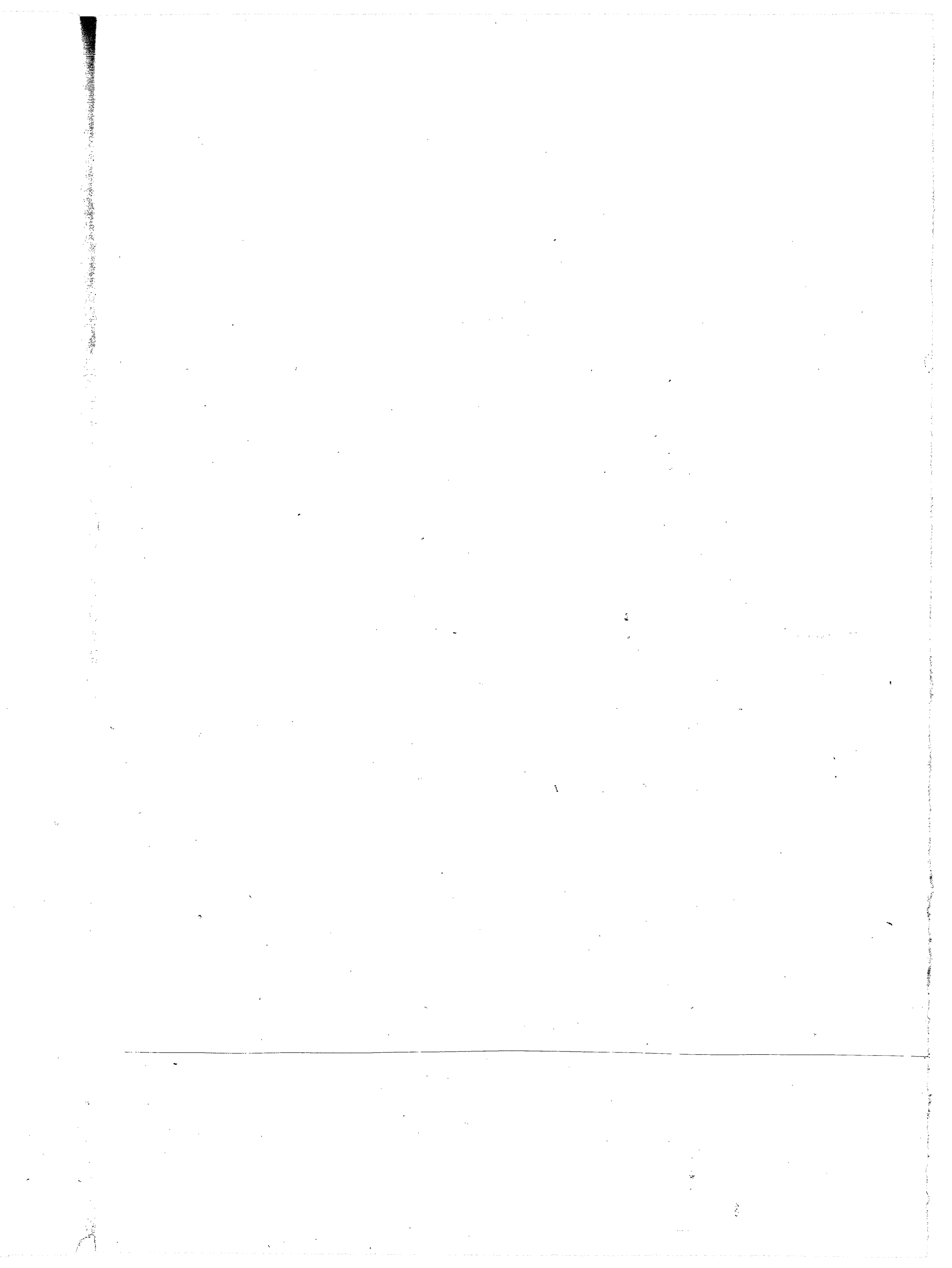

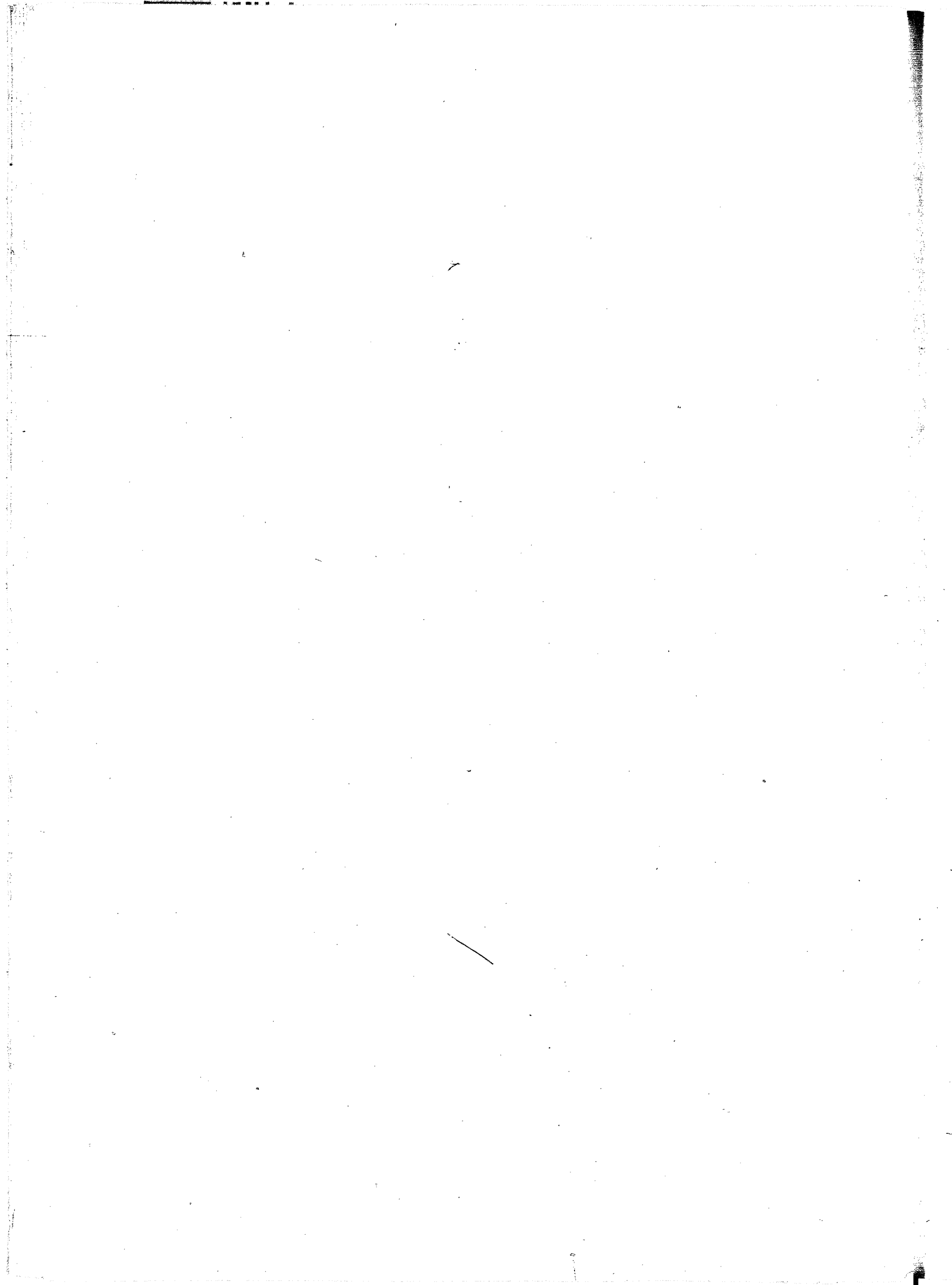

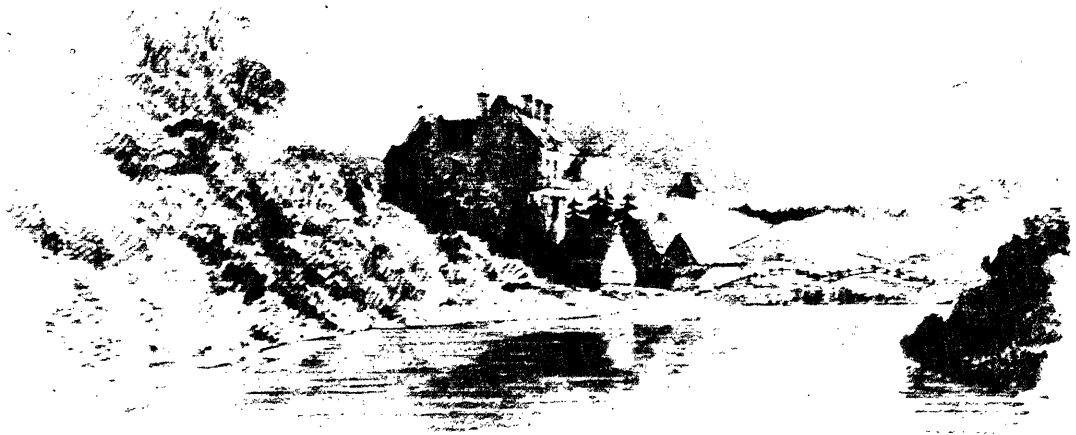

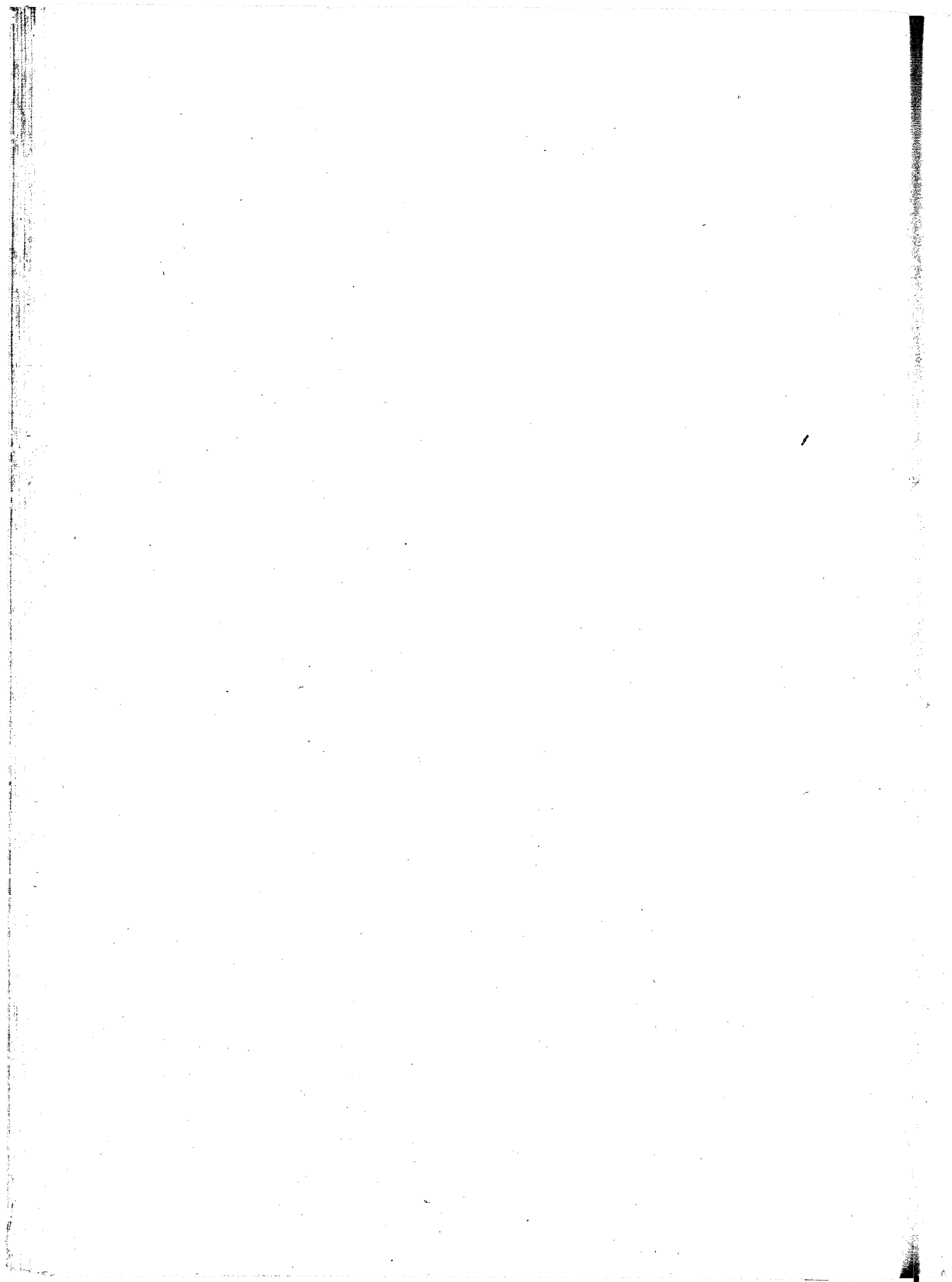

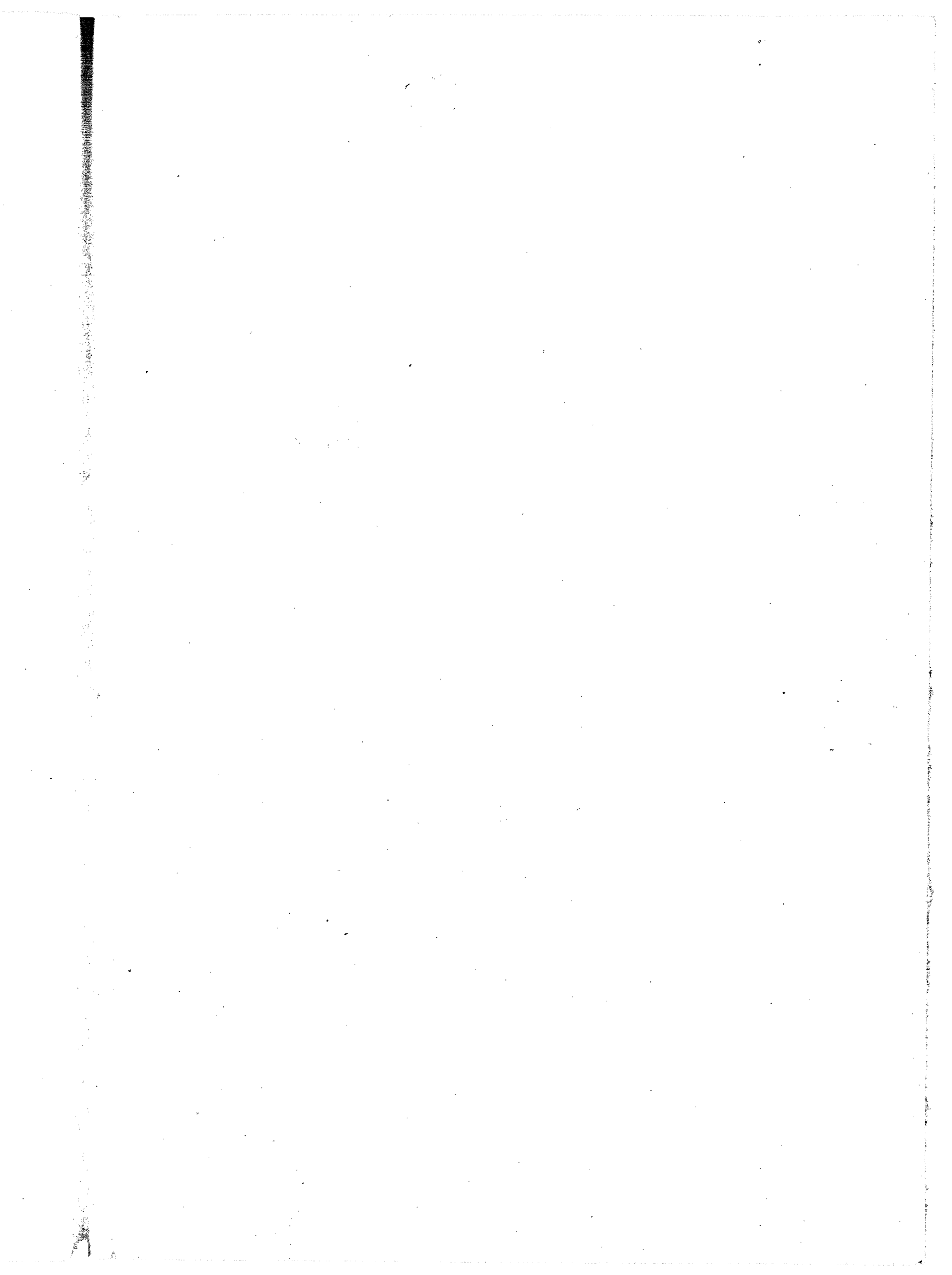

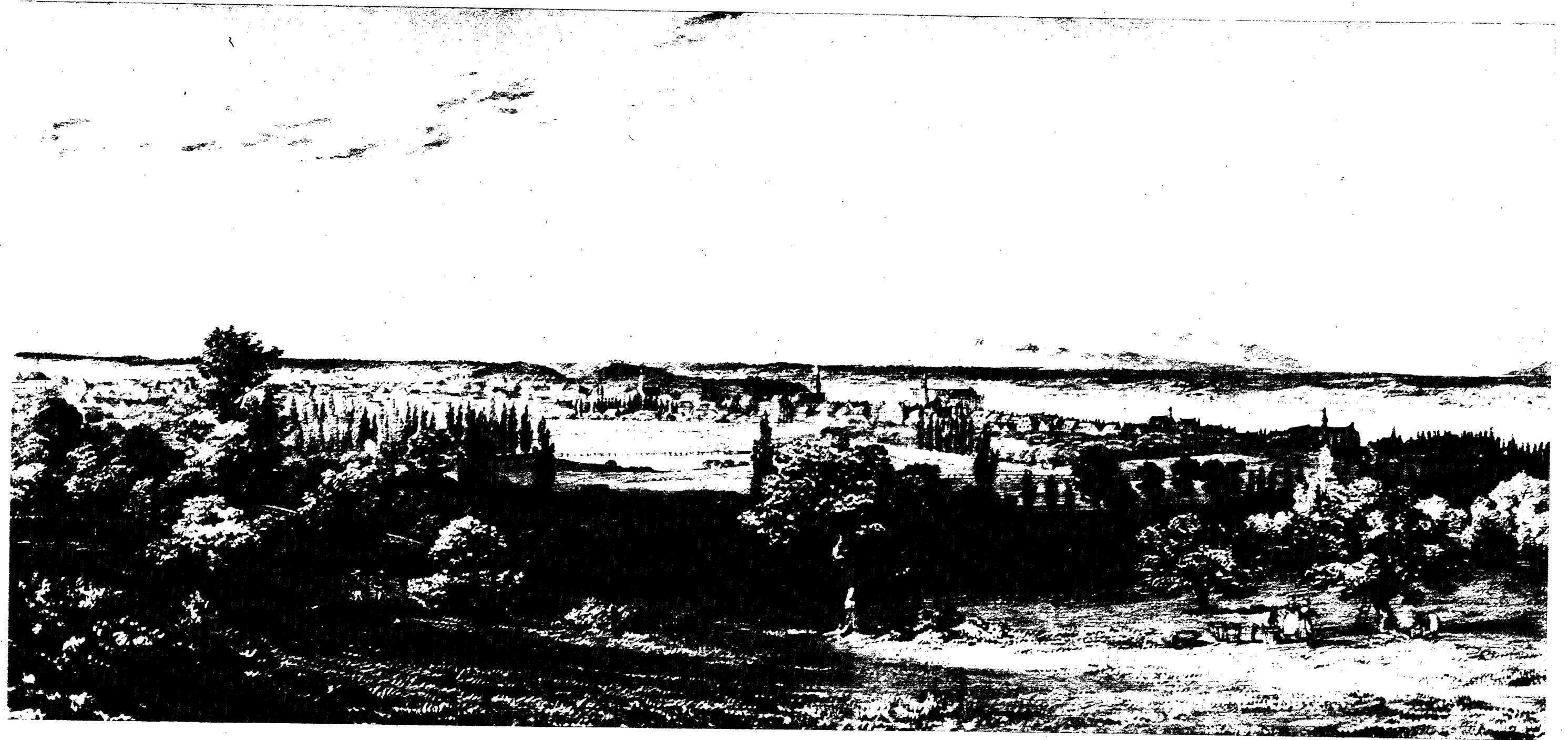

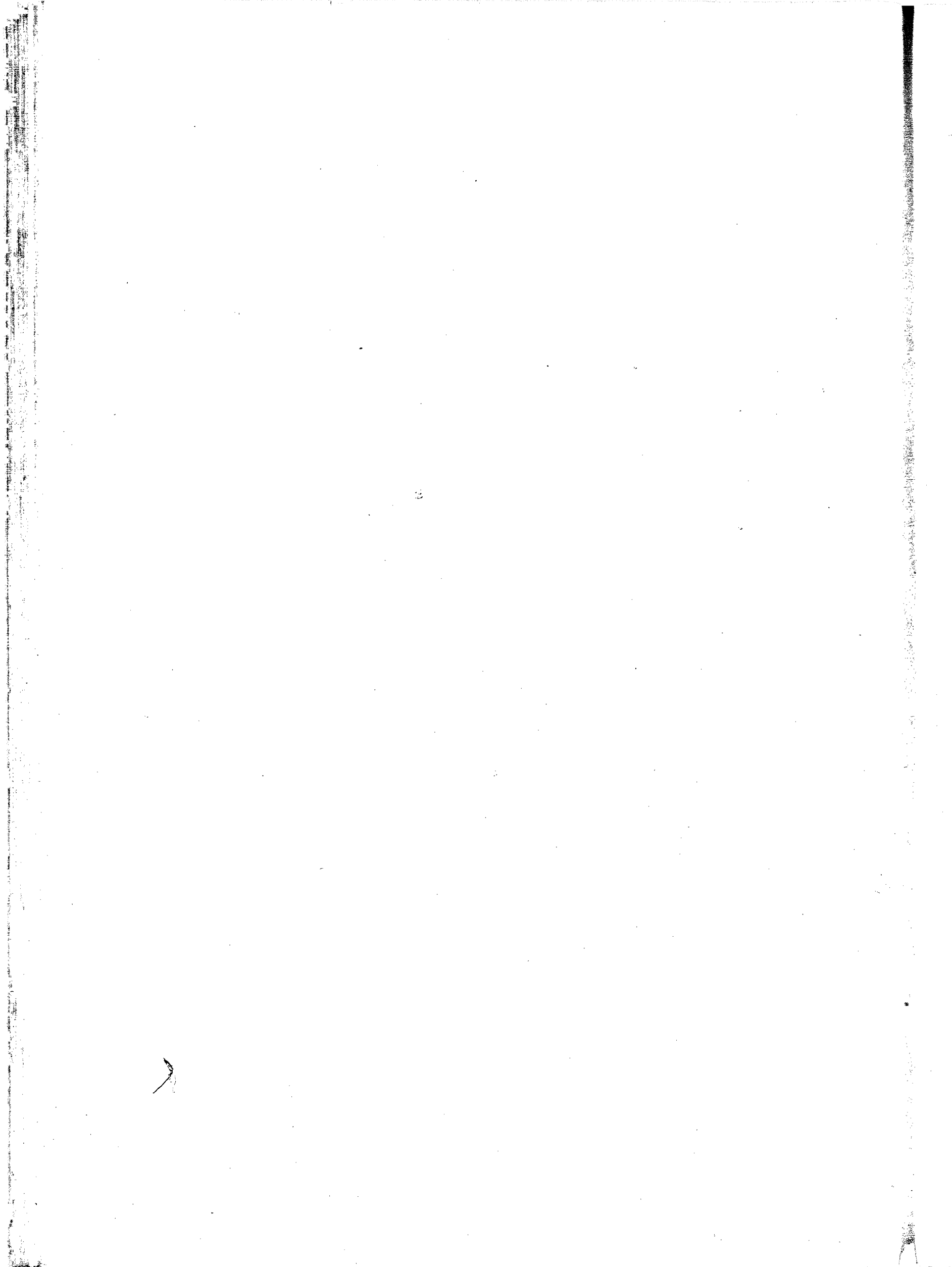

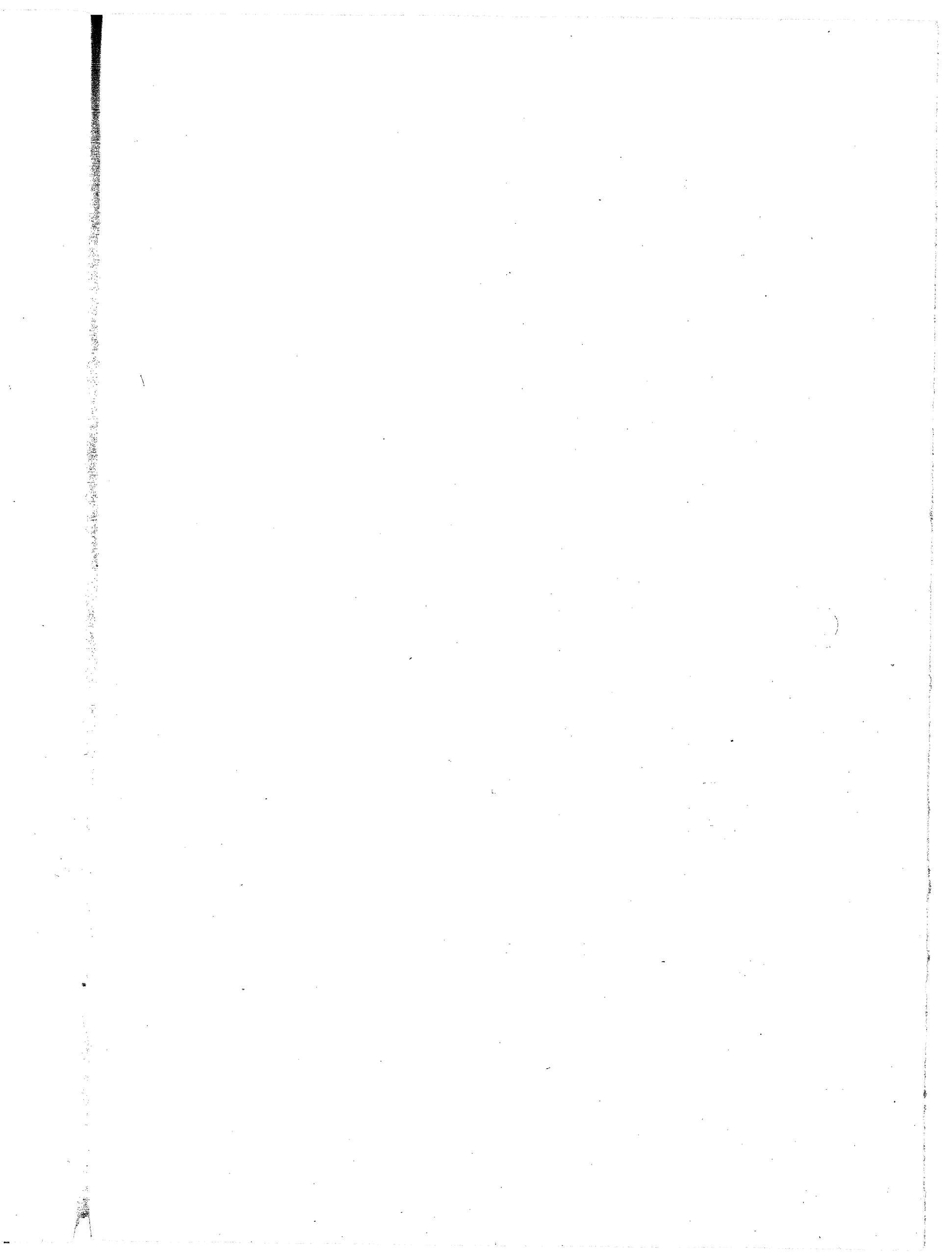



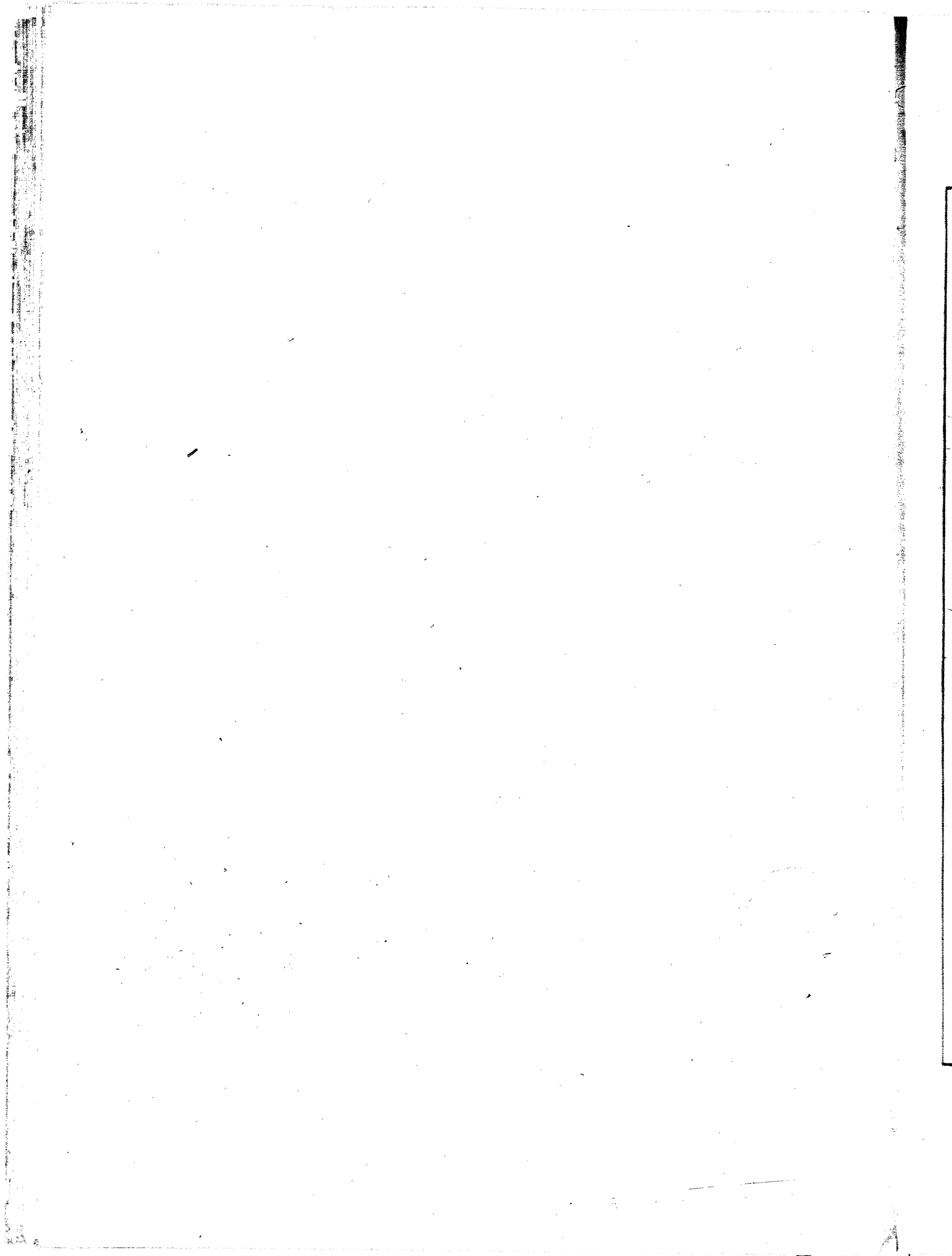

**CITY OF MONTREAL 1830.**

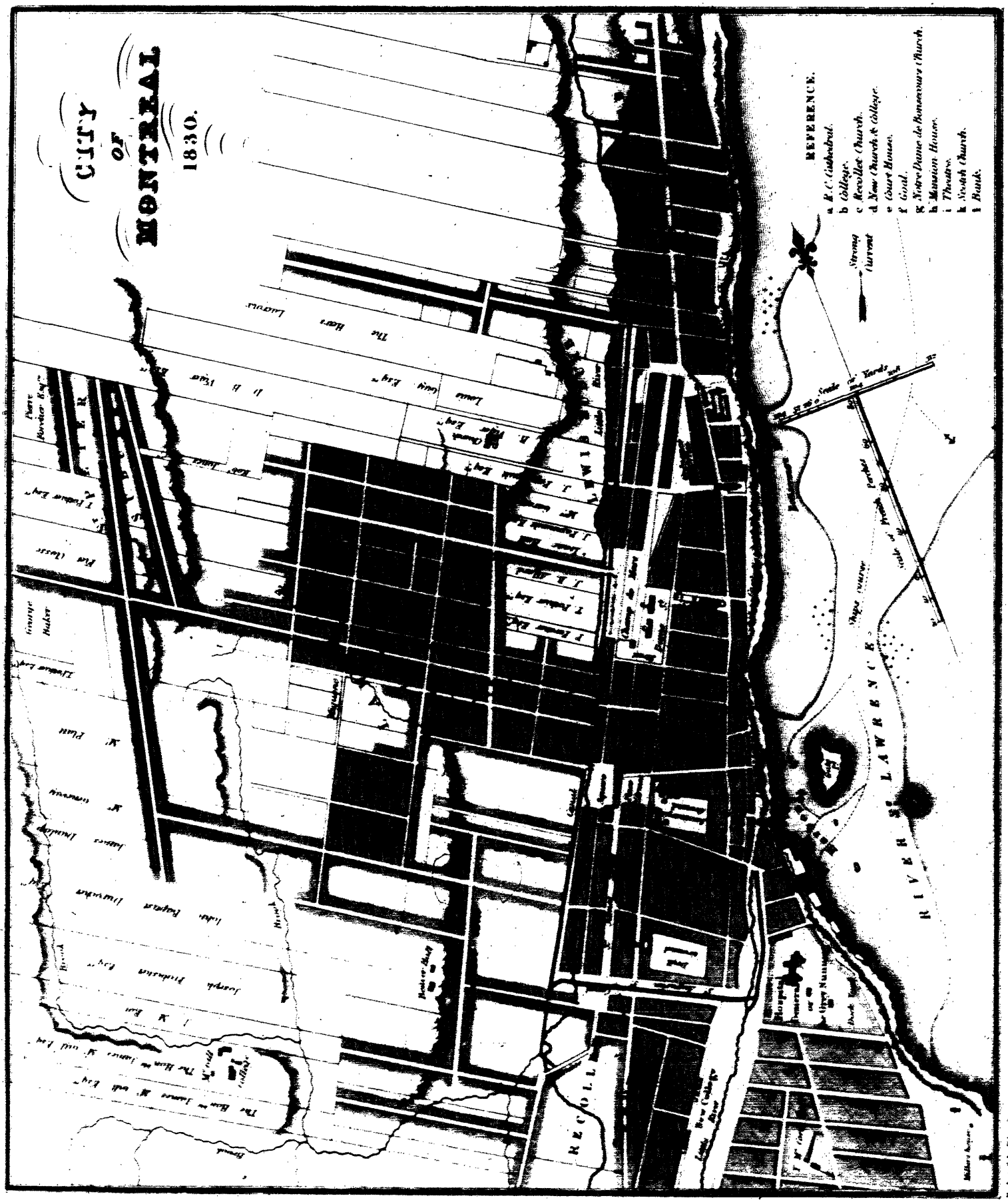

**REFERENCE.**

- a. R. C. Cathedral.
- b. College.
- c. Recollet Church.
- d. New Church & College.
- e. Court House.
- f. Jail.
- g. Notre Dame de Bonsecours Church.
- h. Mission House.
- i. Theatre.
- k. French Church.
- l. Bank.

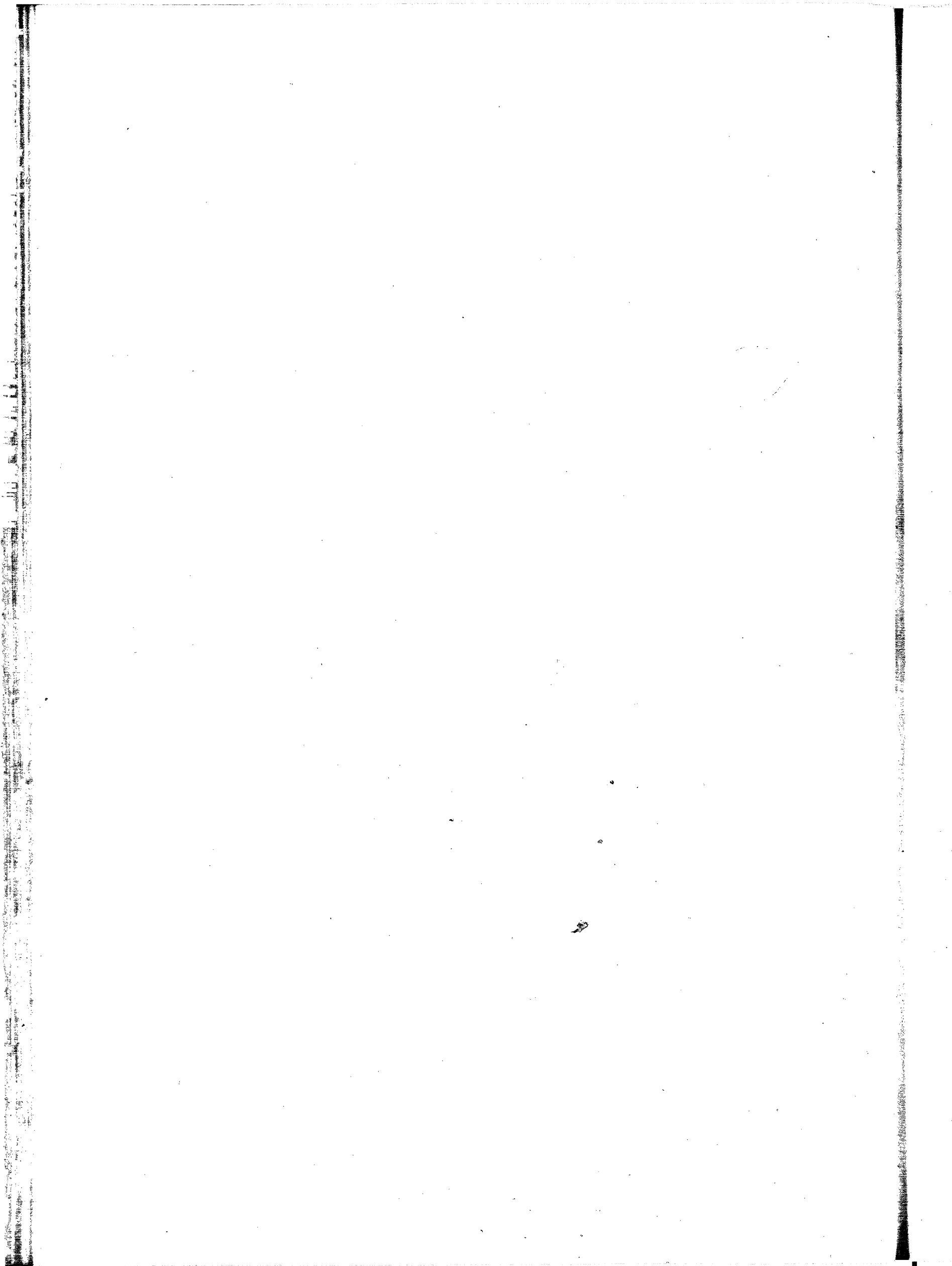



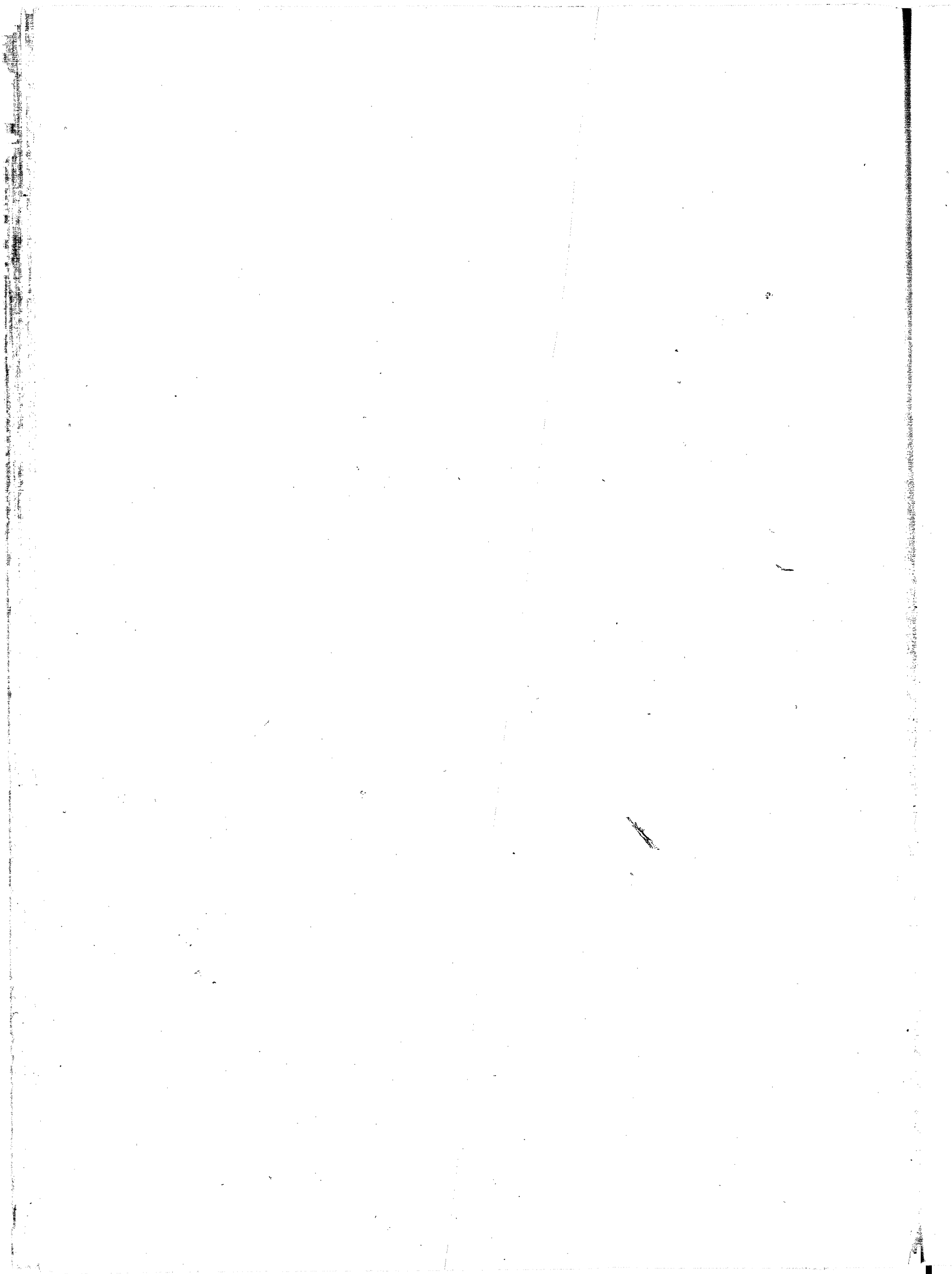

UPPER CANADA.



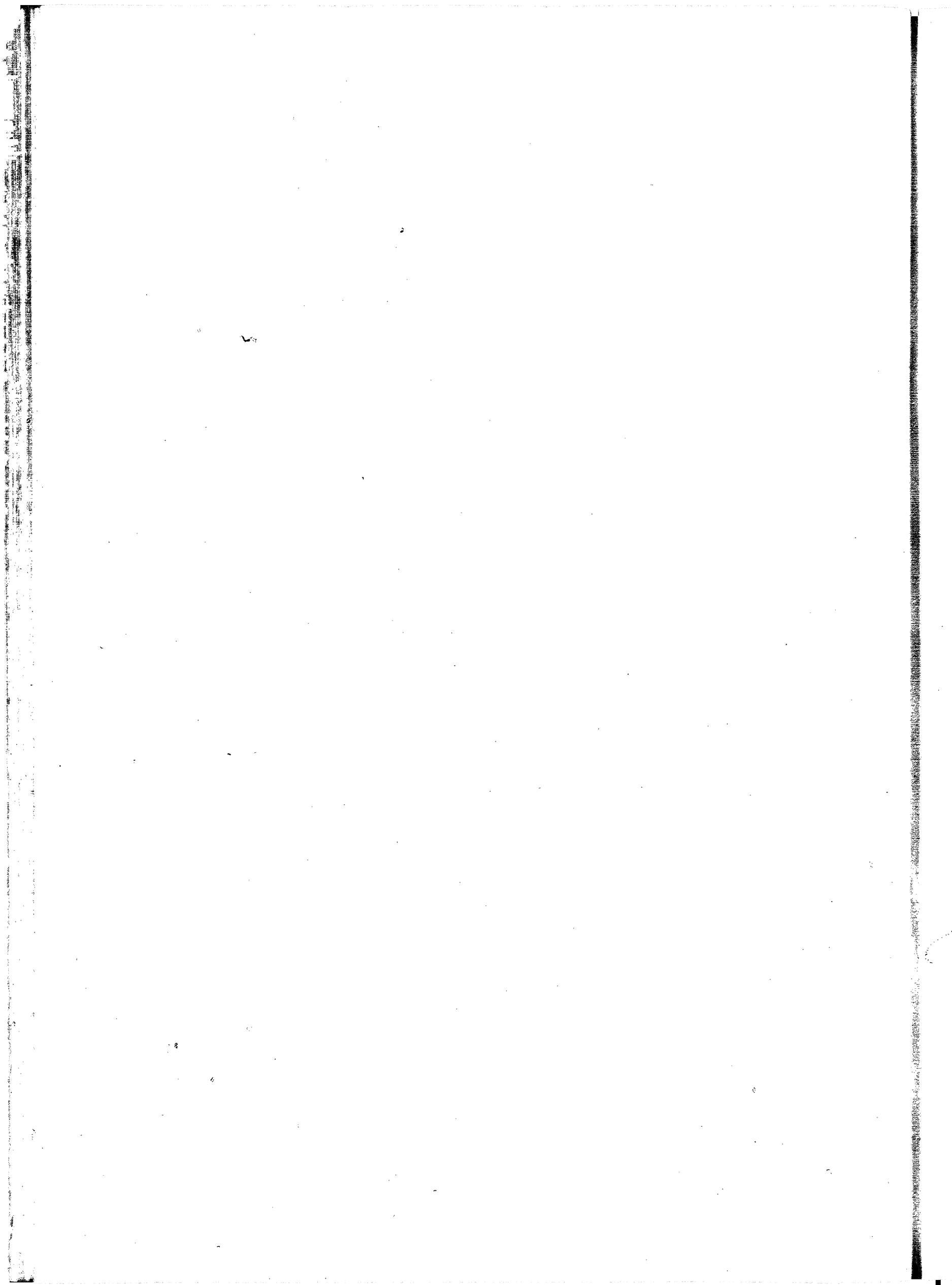

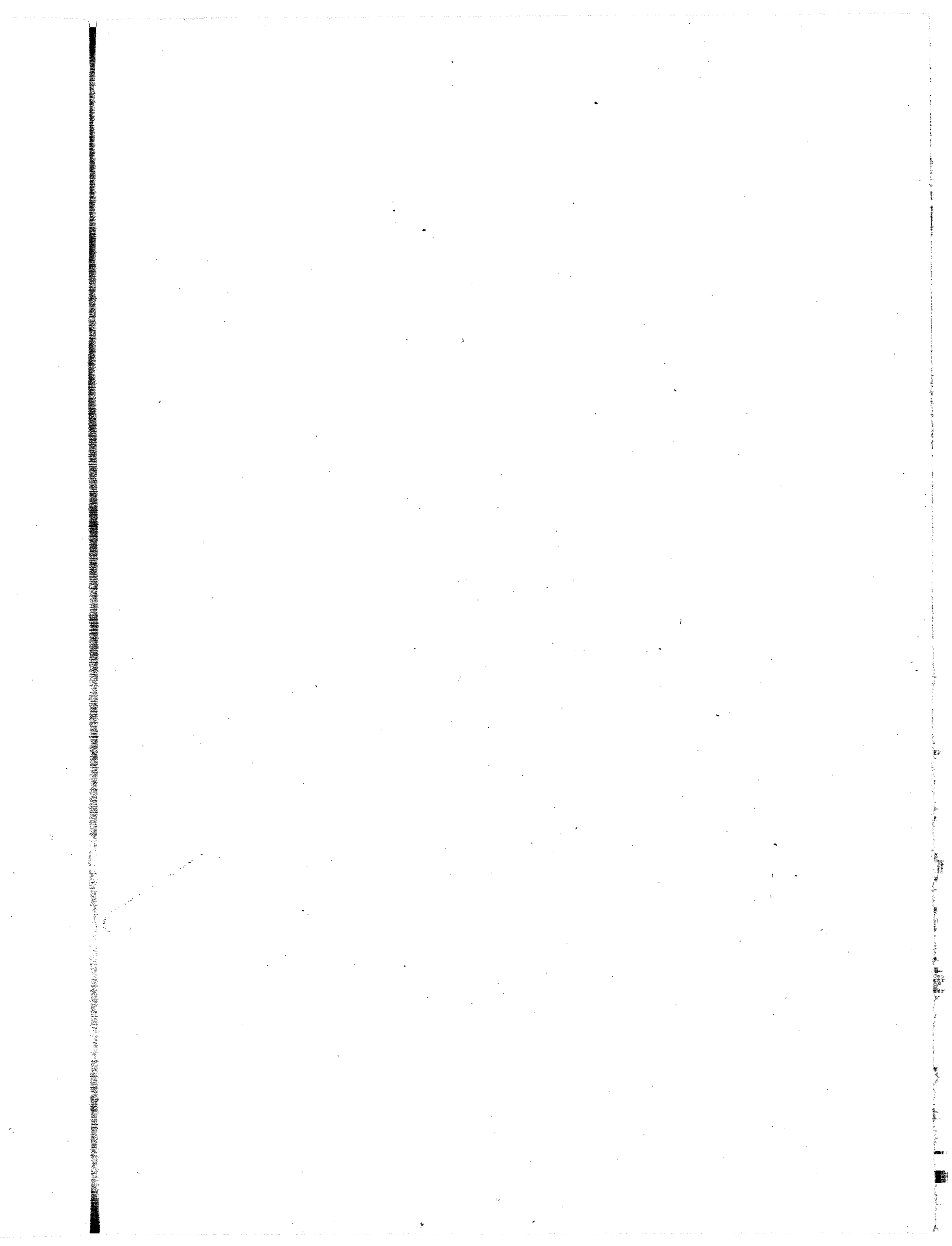



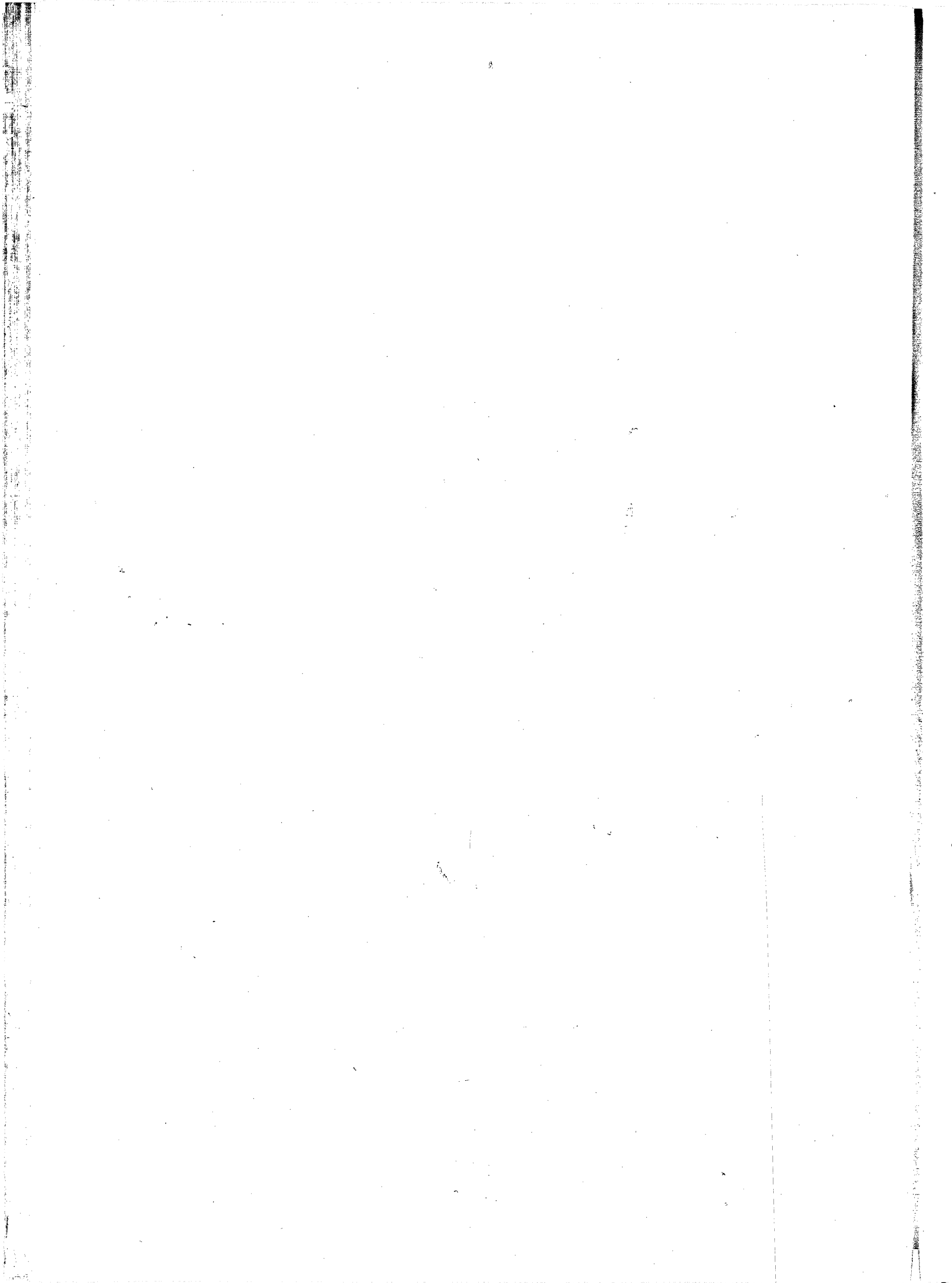



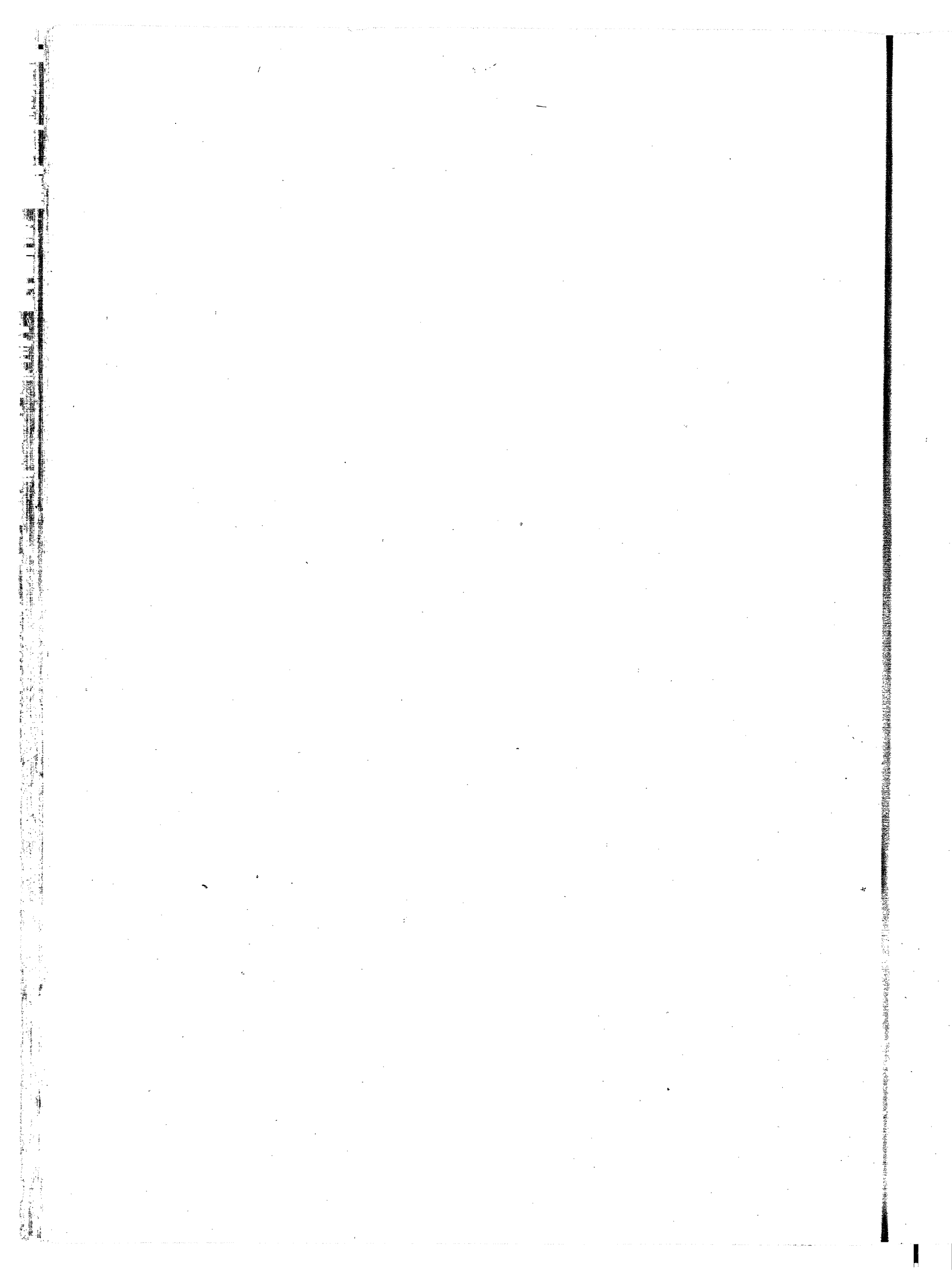

Vertical line of text or scanning artifact on the left edge of the page.

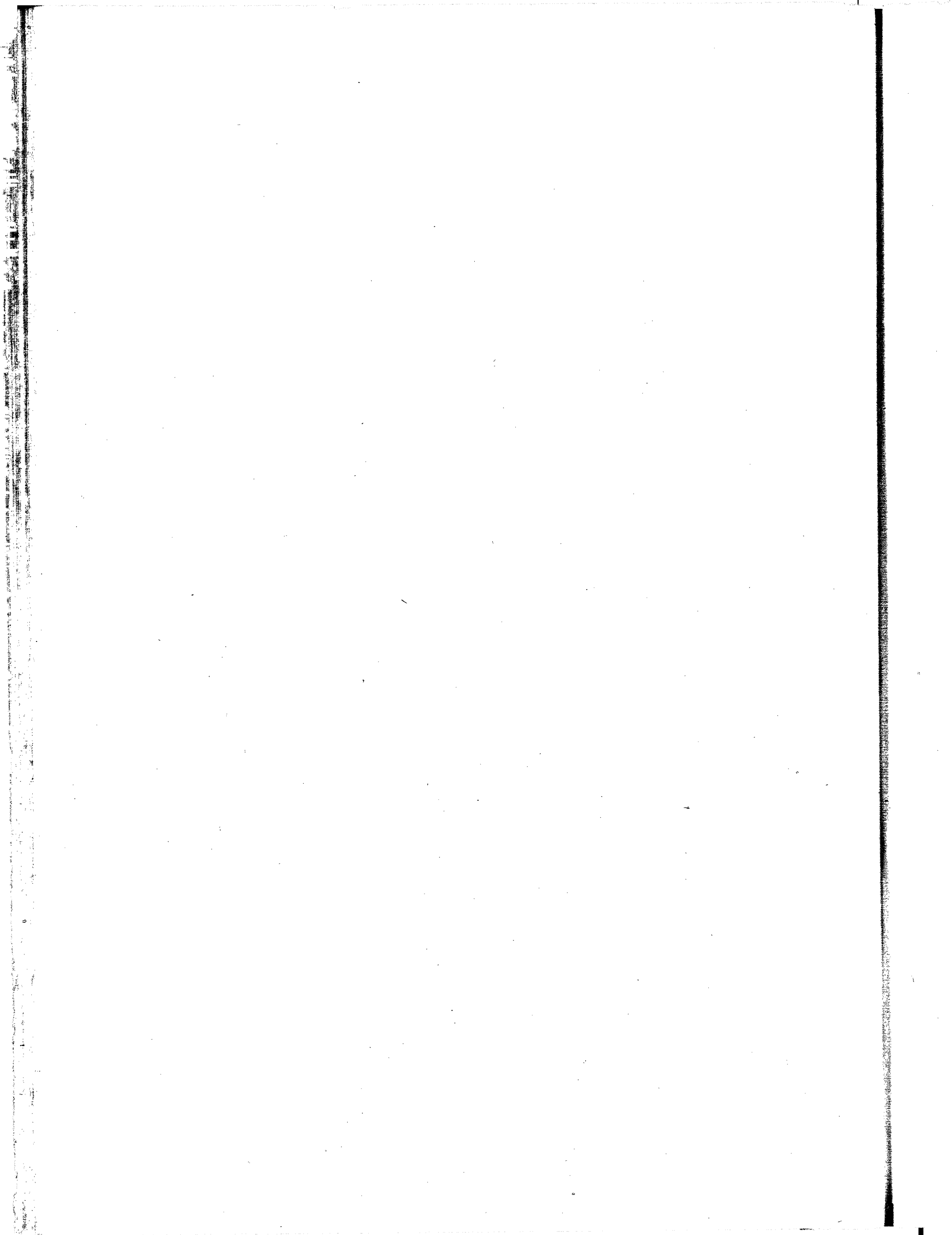

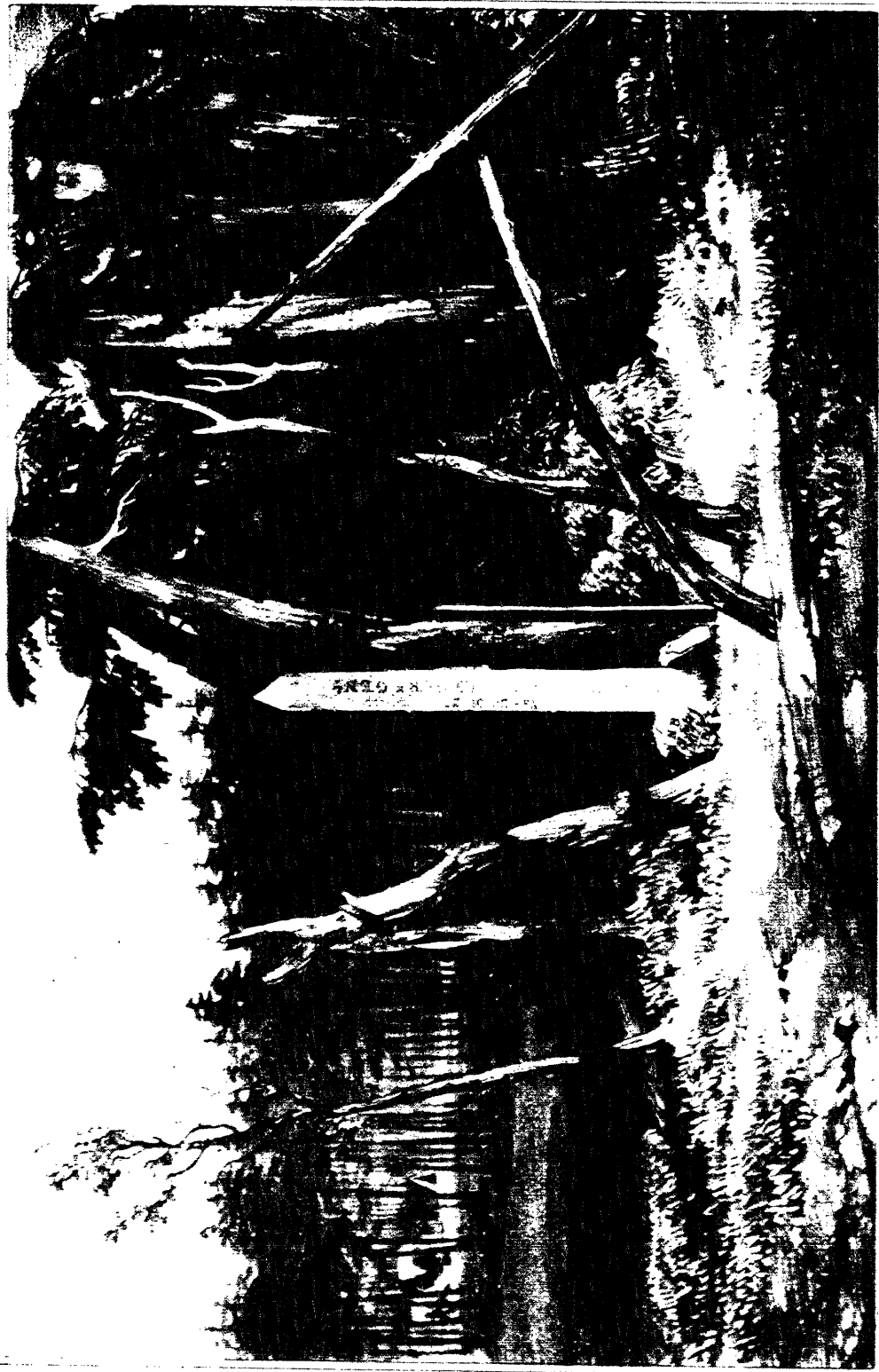

INSCRIPTION ON THE NEW MONUMENT Erected at the source of the CROIX in the JULY 1817  
 N. B. THE MONUMENT WAS ERRECTED AT THE SOURCE OF THE CROIX IN THE JULY 1817  
 BY THE BRITISH ARMY UNDER THE COMMAND OF THE GENERAL  
 THE MONUMENT WAS ERRECTED AT THE SOURCE OF THE CROIX IN THE JULY 1817  
 BY THE BRITISH ARMY UNDER THE COMMAND OF THE GENERAL

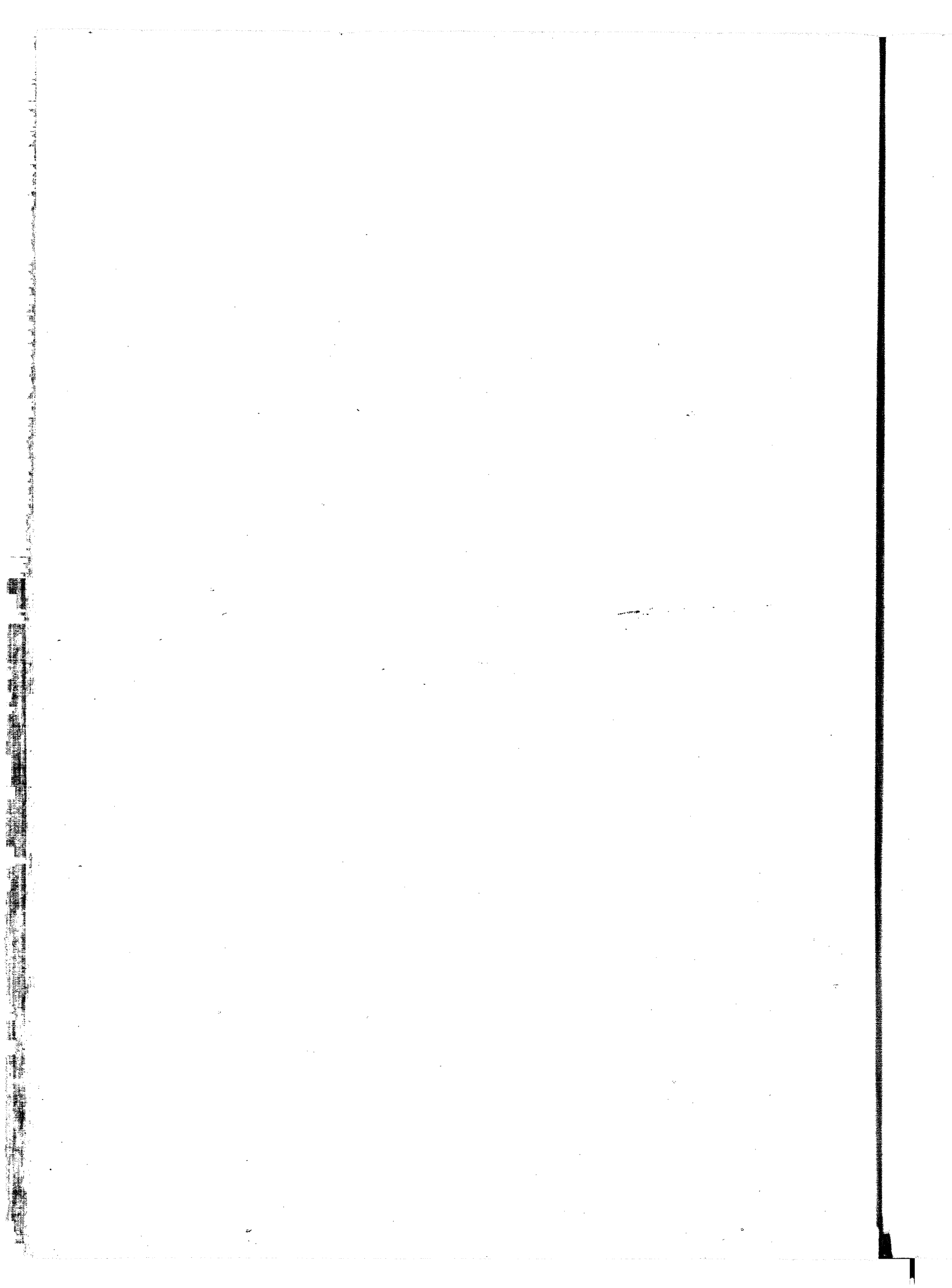

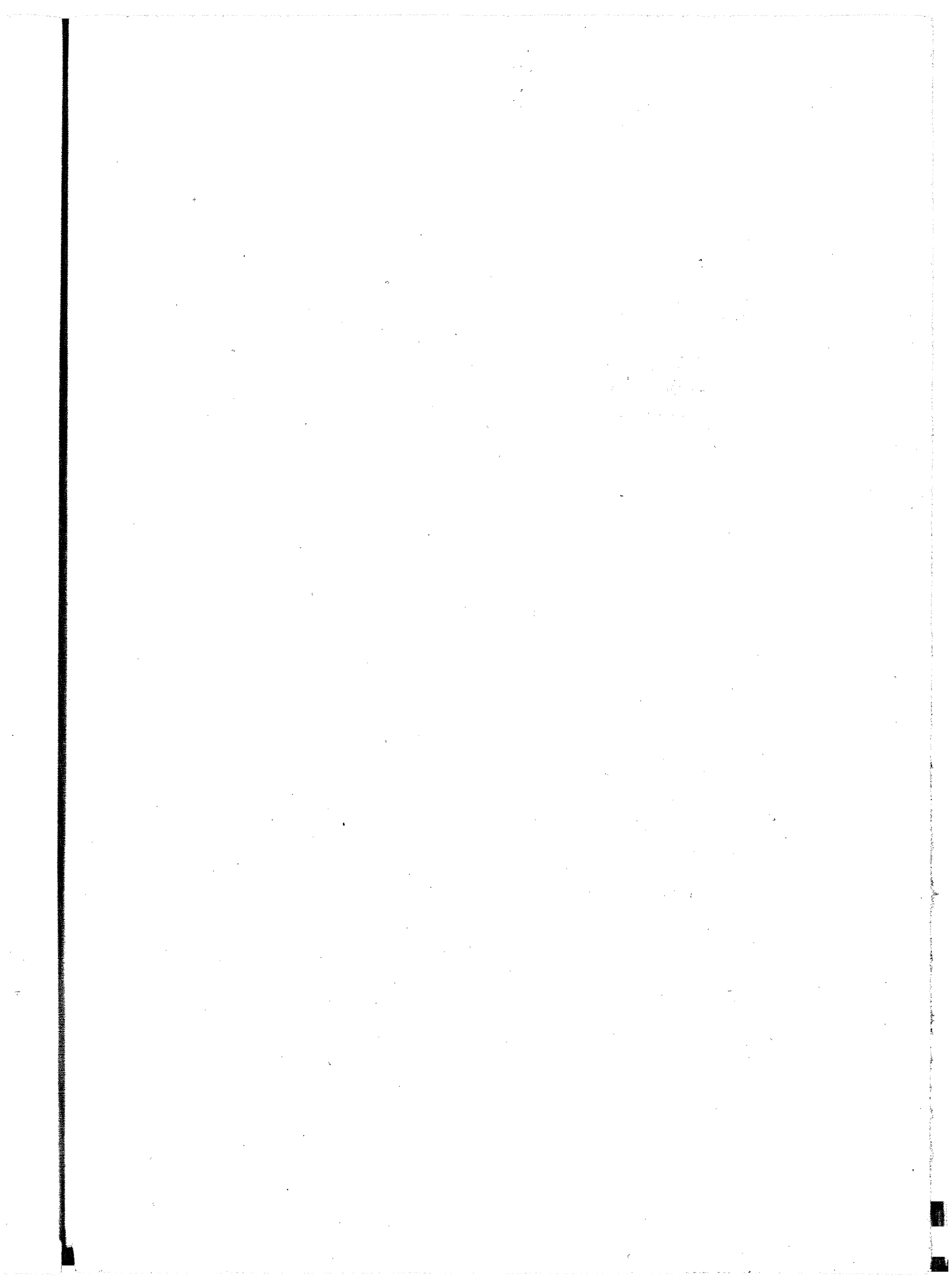



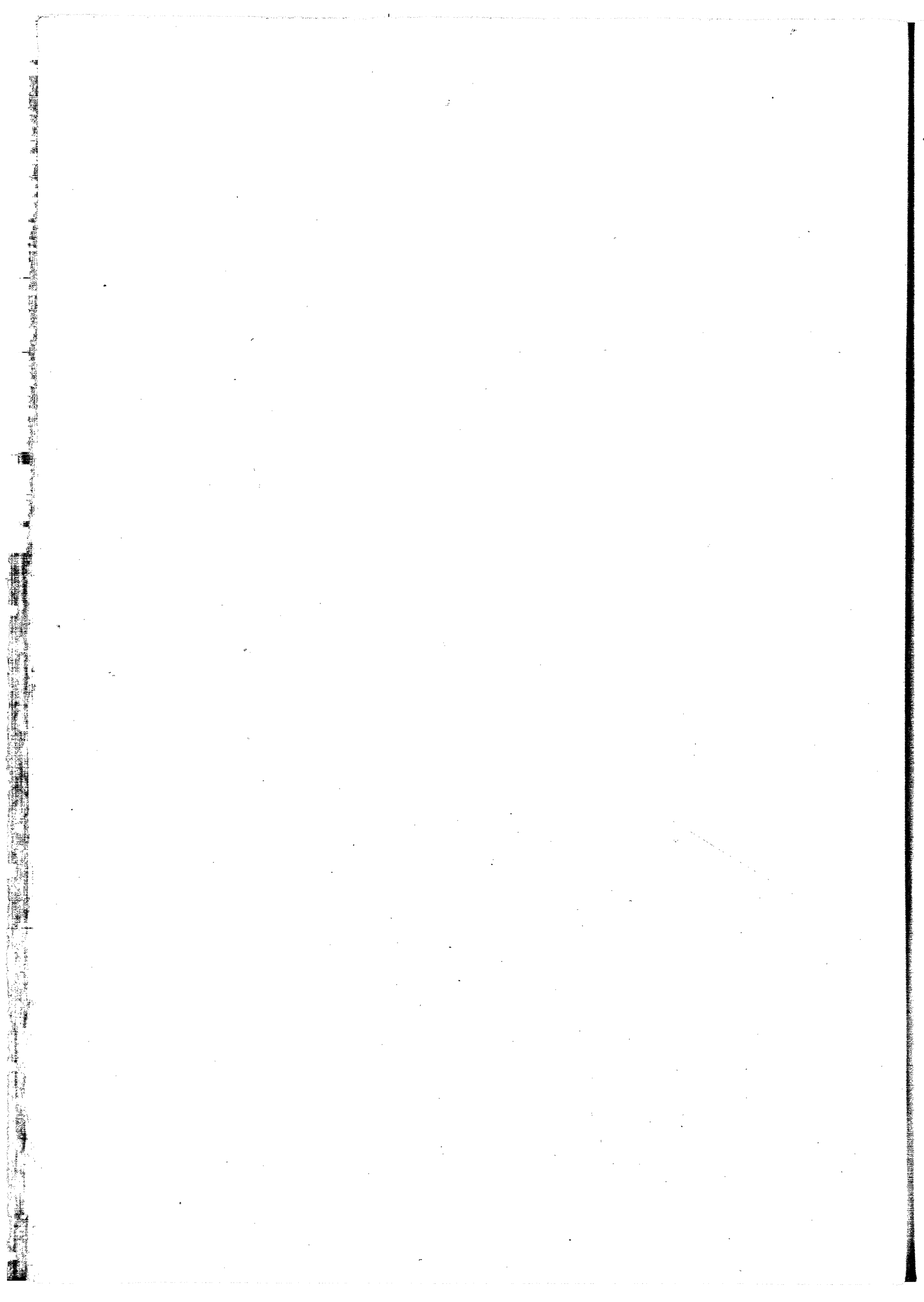



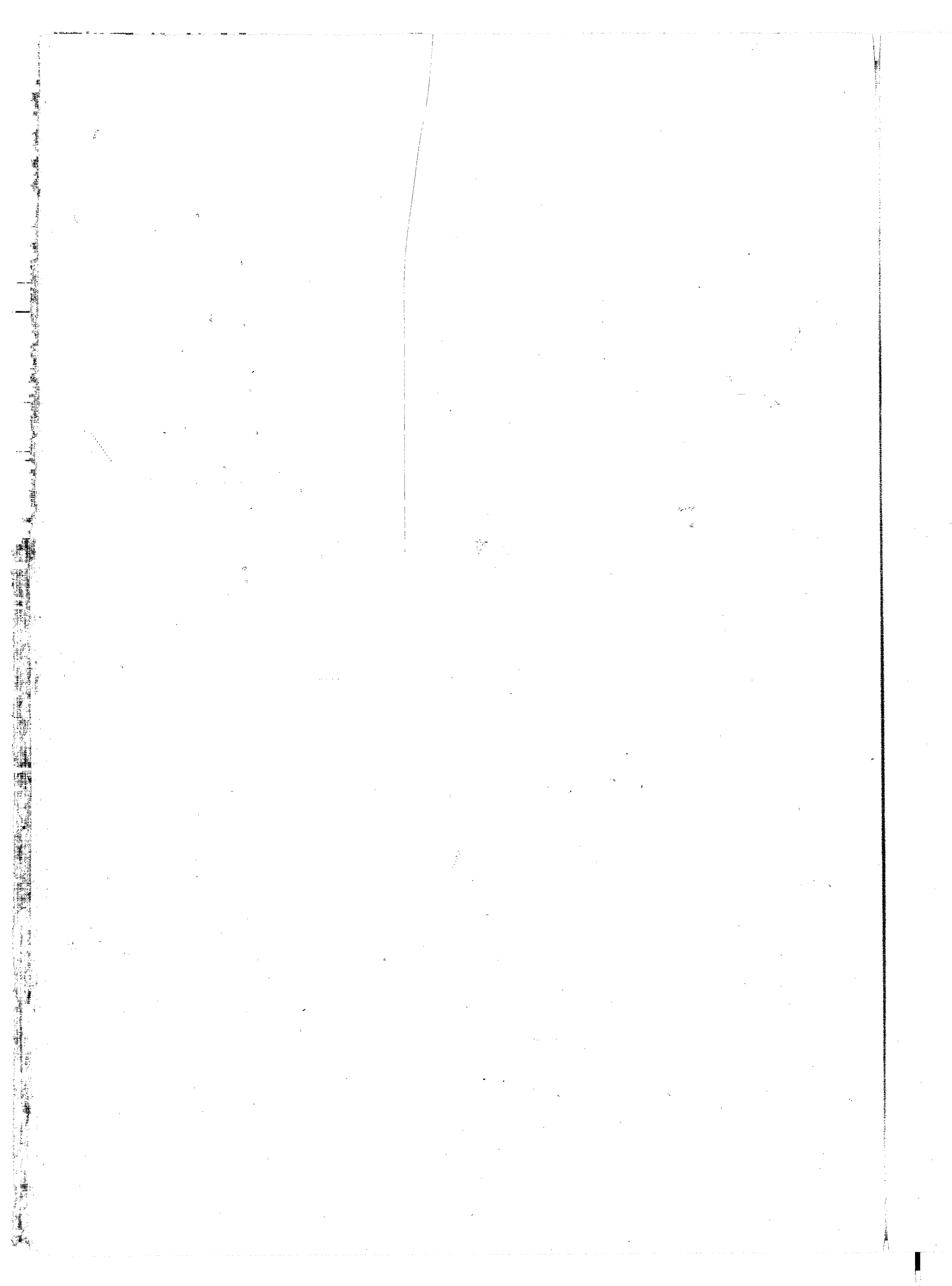

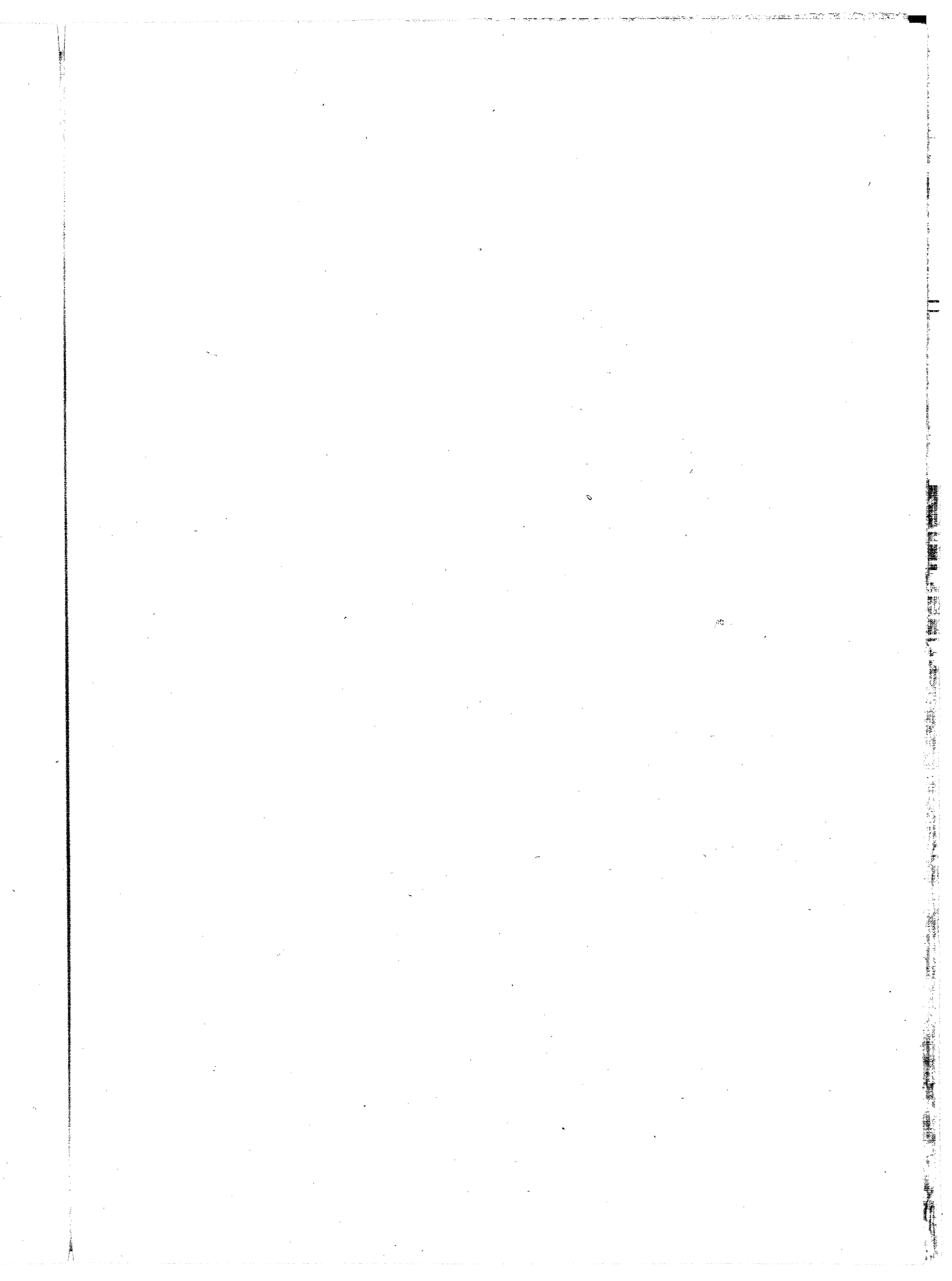

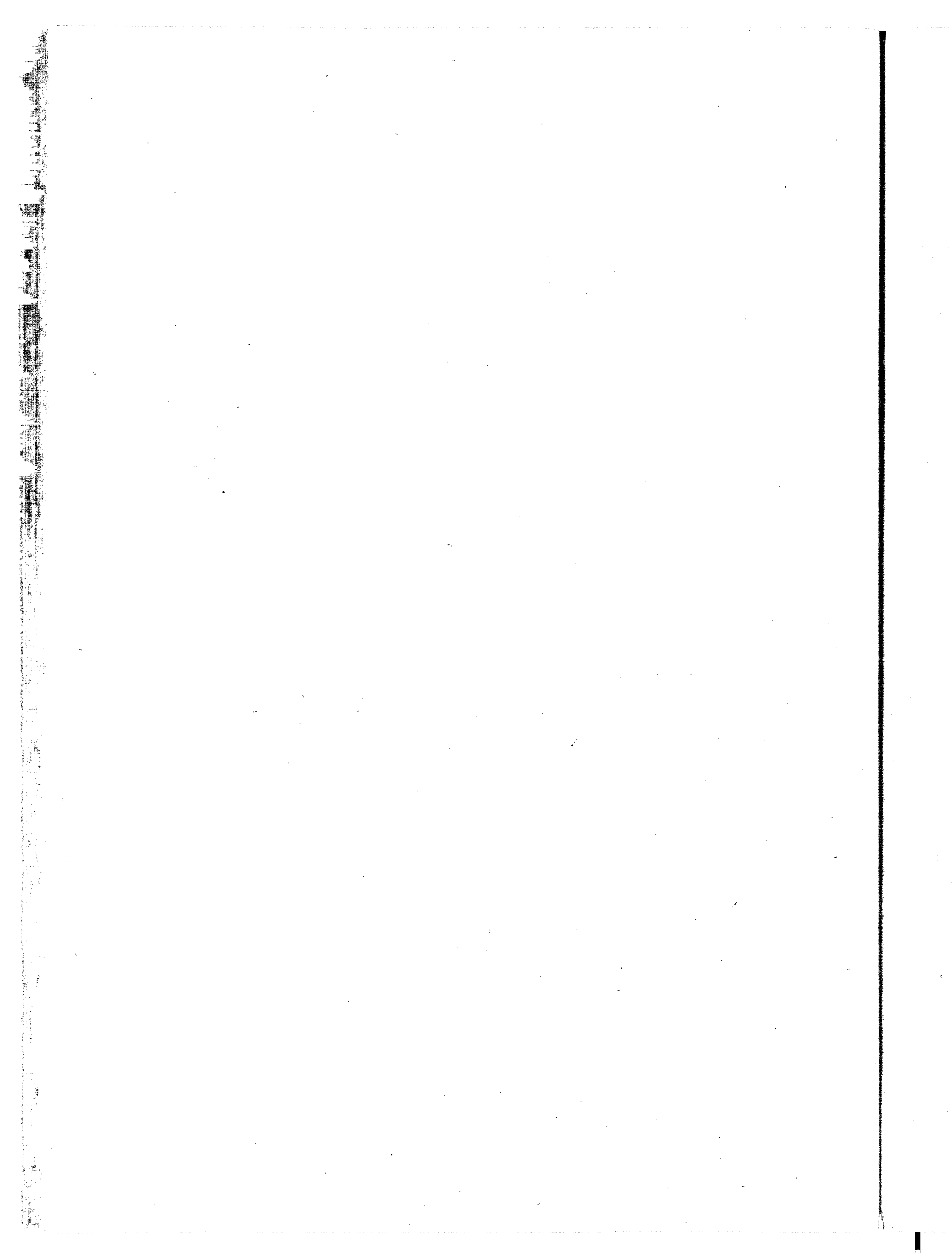





Y



