

**CIHM
Microfiche
Series
(Monographs)**

**ICMH
Collection de
microfiches
(monographies)**



Canadian Institute for Historical Microreproductions / Institut canadien de microreproductions historiques

© 1994

Technical and Bibliographic Notes / Notes techniques et bibliographiques

The Institute has attempted to obtain the best original copy available for filming. Features of this copy which may be bibliographically unique, which may alter any of the images in the reproduction, or which may significantly change the usual method of filming, are checked below.

L'Institut a microfilmé le meilleur exemplaire qu'il lui a été possible de se procurer. Les détails de cet exemplaire qui sont peut-être uniques du point de vue bibliographique, qui peuvent modifier une image reproduite, ou qui peuvent exiger une modification dans la méthode normale de filmage sont indiqués ci-dessous.

- Coloured covers/
Couverture de couleur
- Covers damaged/
Couverture endommagée
- Covers restored and/or laminated/
Couverture restaurée et/ou pelliculée
- Cover title missing/
Le titre de couverture manque
- Coloured maps/
Cartes géographiques en couleur
- Coloured ink (i.e. other than blue or black)/
Encre de couleur (i.e. autre que bleue ou noire)
- Coloured plates and/or illustrations/
Planches et/ou illustrations en couleur
- Bound with other material/
Relié avec d'autres documents
- Tight binding may cause shadows or distortion
along interior margin/
La reliure serrée peut causer de l'ombre ou de la
distorsion le long de la marge intérieure
- Blank leaves added during restoration may appear
within the text. Whenever possible, these have
been omitted from filming/
Il se peut que certaines pages blanches ajoutées
lors d'une restauration apparaissent dans le texte,
mais, lorsque cela était possible, ces pages n'ont
pas été filmées.

- Coloured pages/
Pages de couleur
- Pages damaged/
Pages endommagées
- Pages restored and/or laminated/
Pages restaurées et/ou pelliculées
- Pages discoloured, stained or foxed/
Pages décolorées, tachetées ou piquées
- Pages detached/
Pages détachées
- Showthrough/
Transparence
- Quality of print varies/
Qualité inégale de l'impression
- Continuous pagination/
Pagination continue
- Includes index(es)/
Comprend un (des) index

Title on header taken from: /
Le titre de l'en-tête provient:

- Title page of issue/
Page de titre de la livraison
- Caption of issue/
Titre de départ de la livraison
- Masthead/
Générique (périodiques) de la livraison

- Additional comments: /
Commentaires supplémentaires:

This item is filmed at the reduction ratio checked below /
Ce document est filmé au taux de réduction indiqué ci-dessous.

10X	12X	14X	16X	18X	20X	22X	24X	26X	28X	30X	32X
						/					

The copy filmed here has been reproduced thanks to the generosity of:

Hamilton Public Library

The images appearing here are the best quality possible considering the condition and legibility of the original copy and in keeping with the filming contract specifications.

Original copies in printed paper covers are filmed beginning with the front cover and ending on the last page with a printed or illustrated impression, or the back cover when appropriate. All other original copies are filmed beginning on the first page with a printed or illustrated impression, and ending on the last page with a printed or illustrated impression.

The last recorded frame on each microfiche shall contain the symbol \rightarrow (meaning "CONTINUED"), or the symbol ∇ (meaning "END"), whichever applies.

Maps, plates, charts, etc., may be filmed at different reduction ratios. Those too large to be entirely included in one exposure are filmed beginning in the upper left hand corner, left to right and top to bottom, as many frames as required. The following diagrams illustrate the method:

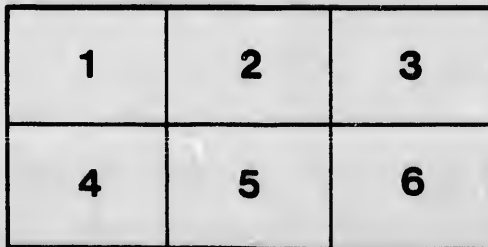
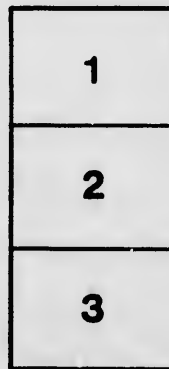
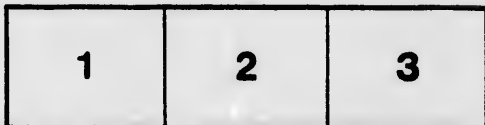

L'exemplaire filmé fut reproduit grâce à la générosité de:

Hamilton Public Library

Les images suivantes ont été reproduites avec le plus grand soin, compte tenu de la condition et de la netteté de l'exemplaire filmé, et en conformité avec les conditions du contrat de filmage.

Les exemplaires originaux dont la couverture en papier est imprimée sont filmés en commençant par le premier plat et en terminant soit par la dernière page qui comporte une empreinte d'impression ou d'illustration, soit par le second plat, selon le cas. Tous les autres exemplaires originaux sont filmés en commençant par la première page qui comporte une empreinte d'impression ou d'illustration et en terminant par la dernière page qui comporte une telle empreinte.

Un des symboles suivants apparaîtra sur la dernière image de chaque microfiche, selon le cas: le symbole \rightarrow signifie "A SUIVRE", le symbole ∇ signifie "FIN".

Les cartes, planches, tableaux, etc., peuvent être filmés à des taux de réduction différents. Lorsque le document est trop grand pour être reproduit en un seul cliché, il est filmé à partir de l'angle supérieur gauche, de gauche à droite, et de haut en bas, en prenant le nombre d'images nécessaire. Les diagrammes suivants illustrent la méthode.

MICROCOPY RESOLUTION TEST CHART

(ANSI and ISO TEST CHART No. 2)

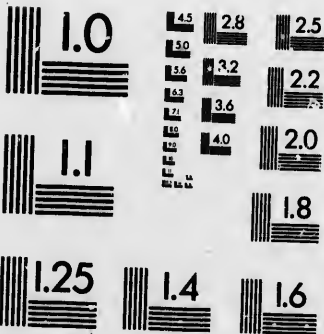

APPLIED IMAGE Inc

1653 East Main Street
Rochester, New York 14609 USA
(716) 482 - 0300 - Phone
(716) 288 - 5989 - Fax



C
H
V

Hamilton. Mechanics Institute.

Hamilton and Gore Mechanics Institute.

EXHIBITION

OF

FINE ARTS,

MANUFACTURES,

MACHINES, NATURAL HISTORY,

CURIOSITIES, &c.,

Opened on **WEDNESDAY, 24th May, 1865.**

COMMITTEE OF MANAGEMENT.

T. McILWRAITH, President, *Chairman.*

T. M. SIMONS, Vice-President.

RICHARD WHITE, Secretary of the Institute.

Hon. H.B. Bull, M.L.C.; Chas. Magill, M.P.P., Mayor; Judge Logie;
Capt. Caddy; Rev. W.P. Wright; Dr. Morson; W. E. Sanford; W. Craigie;
F. J. Rastrick; Samuel Sharpe; J. R. Holden; A. Macallum, B. A.; A. E.
Walker; George A. Young; William Leggo and William Ambrose.

HAMILTON:

PRINTED AT THE "SPECTATOR" STEAM PRESS, PRINCE'S SQUARE.

1865.

HAMILTON PUBLIC LIBRARY

8

F

M

Op

H
Capt
F. J.
Wal

P

Ref. 1.

OCT 19 1962

Hamilton and Gore Mechanics Institute.

EXHIBITION
OF
FINE ARTS,
MANUFACTURES,
MACHINES, NATURAL HISTORY,
CURIOSITIES, &c.,
Opened on **WEDNESDAY, 24th May, 1865.**

COMMITTEE OF MANAGEMENT.

T. McILWRAITH, President, *Chairman.*

T. M. SIMONS, Vice-President.

RICHARD WHITE, Secretary of the Institute.

Hon. H.B. Baill, M.L.C.; Chas. Magill, M. P. P., Mayor; Judge Logie;
Capt. Caddy; Rev. W.P. Wright; Dr. Morson; W. E. Sanford; W. Craigie;
F. J. Rastrick; Samuel Sharpe; J. R. Holden; A. Macallum, B. A.; A. E.
Walker; George A. Young; William Leggo and William Ambrose.

HAMILTON:

PRINTED AT THE "SPECTATOR" STEAM PRESS, PRINCE'S SQUARE.

1865.

Catalogue of Oil Paintings.

NO.	SUBJECT.	OWNER.	ARTIST.
1	The Dauphine	John Young, Esq.	Leopold Molignon.
2	Marriage of St Catharine	do	After Murillo.
3	La Madalina	do	" Carlo Dolci.
4	Landscape with Cattle	do	By Cresswell.
5	Angel of the Annunciation	do	After Carlo Dolci.
6	Landscape	R. Juson, Esq.	
7	Madonna	do	
8	Pia Mater	do	Cignianni.
9	Landscape, Innerdale Lake, [Cumberland.	do	By Sidney Percy.
10	Culzean Castle	do	By G F B. Chanan.
11	Samian Sybil	do	By Guercino.
12	Madonna and Child	do	Sassaferrata.
13	Last Sacrament of St Jerome ..	do	After Dominochino.
14	Children at play	do	By W Turner.
15	Madonna, Child and St John ..	do	After Raphael.
16	Madonna	do	
17	Cleopatra	do	" Guido.
18	Fornarina	do	" Raphael.
19	The Gillies	do	By Morris.
20	Landscape	do	
21	"	do	
22	Moses	W. E. Sanford, Esq	Carlo Dolci.
23	Mousetrap, &c	do	
24	Beatrice Cenci	do	Guido.
25	Manger	do	Gueseppe Tucci.
26	Minchaha	do	
27	Landscape	G. W. Burton, Esq.	
28	Italian Peasant Woman	W. E. Sanford, Esq.	R. Whale.
29	" " Fisherman	do	" "
30	Magdalena	do	Raphael
31	Magdalena D'Albano	do	Andrea del Sarto
32	St Peter	Judge Logie.	Carlo Dolci
33	Landscape, Fort Chambly	do	Kreighoff.
34	" Split Rock	do	"
35	" Italian	do	Both.
36	Scotch Harvest Scene	do	McNee.
37	Landscape with Cattle	Col. Gourlay.	Cuyp.
38	Cattlepiece	do	Copley Fielding.

NO.
39
40
41
42
43
44
45
46
47
48
49
50
51
52
53
54
55
56
57
58
59
60
61
62
63
64
65
66
67
68
69
70
71
72
73
74
75
76
77
78
79
80
81
82
83

NO.	SUBJECT.	OWNER.	ARTIST.
39	Landscape.....	Col. Gourlay.	Willis.
40	".....	do	Naysmith.
41	".....	do	"
42	".....	do	Salvator Rosa.
43	Storm at Sea.....	do	Backhuysen.
44	Landscape.....	do	Naysmith.
45	Boors Drinking.....	do	Van Ostade.
46	Cattlepiece.....	do	G Moreland.
47	Painter's Studio.....	do	Jansteen.
48	Interior of ".....	do	"
49	View at Dorking.....	do	Naysmith.
50	Boors Drinking.....	do	Van Ostade.
51	Mediterranean Scene.....	John Young, Esq.	A Verniet.
52	" ".....	do	"
53	Autumn.....	do	
54	Silver Lake.....	W. P. McLaren, Esq.	Mark Harrison.
55	Landscape.....	John Young, Esq.	
56	Spring.....	do	
57	Cumean Sybil.....	do	Dominichino.
58	Falls of Niagara.....	A. Brown, Esq.	By Whale.
59	".....	do	"
60	Auld Wife & Broken Window.....	do	Robertson.
61	Sheep.....	do	Wandesford.
62	Lake Huron, Goderich.....	do	Cresswell.
63	Flamboro' Falls.....	do	McEvoy.
64	Lake Huron Fishing Vessel.....	do	Cresswell.
65	Conception.....	W. E. Sanford, Esq.	After Murillo.
66	Venus and Jupiter.....	G. Roach, Esq.	
67	Bacchanalian Scene.....	do	
68	".....	do	
69	Lady by Candle-Light.....	Hon. Samuel Mills.	
70	Landscape, Borrowdale, Cum- [berland.].....	do	Wm. Aurthur.
71	Waterfall in Scotland.....	do	"
72	River Scene in France.....	J. Stevenson.	A. Davidson.
73	View in the Highlands.....	do	"
74	Dutch Painting.....	Mrs. Burrowes	
75	Music Party.....	do	Hogarth.
76	Landscape, Sunset.....	do	
77	".....	do	Moreland.
78	".....	do	"
79	".....	do	
80	Baptism of our Saviour.....	J. R. Holden, Esq.	
81	Portraits.....	do	Whale.
82	Sampson and Delilah.....	do	
83	Moonlight Scene.....	do	

NO.	SUBJECT.	OWNER.	ARTIST.	NO.
84	Thames from East Greenwich.	J. Brown, Esq.	Edwin Hayes.	124
85	Minnow Fishers, Dunsaple, [Arthur Seat ..	do	T Brown.	125
86	The New Frock	do	Jno Burr.	126
87	Golf, Munselburgh Links.....	do	C Lees, R S A	127
88	Dumbiedikes & Jeannie Deans	do	Orchardson.	128
89	Old Mill of Arbirlot.....	do	John Cairns.	129
90	Lane at Barncluth.....	do	S'l. Brough, R.S.A.	
91	Good Doggie	do	Jno. Barr.	130
92	Taking an airing, roadsidesketch	do	Thos. Brown.	
93	The Meadows	do	E Hargett.	131
94	Fieldpath	do	Peter Deakin.	132
95	Scene in Wimbledon Park.....	do	Miss J Nasmyth.	133
96	The First Newspaper	do	W McTaggart.	
97	Will o' the Wisp	do	J C Houston, R S A	134
98	The Evening Hour	do	G Aikman.	135
99	Halloween Preparations	do	J Malcolm Stewart.	136
100	Scene in the "Monastery"— Halbert and Edward Glenden- [ning in their Chamber .	do	John Pettie.	137
101	Creeping like a Snail unwill- [ingly to School..	do	E Davis.	138
102	A Scotch gudeman taking a [Pinch...	do		139
103	The Cottage Window... ..	do	A Bell Middleton.	140
104	Cottage and Landscape	do	T F Hamilton.	141
105	Satyrs and Woodnymph car- [ousing under a tree..	do	Waller Paton.	142
106	Jacobite Hiding place	do	Noel Paton, R.S.A.	143
107	Head	do	McIon.	144
108	Autumn	do	Netcha.	145
109	Dead Jay	do	Sontag.	146
110	Cobbler	do	Inskep.	147
111	Landscape	do	Leversege.	148
112	Dead Game	J. R. Holden, Esq.	Gainsborough.	149
113	"	do		150
114	Landscape	do		151
115	" Italian	do		152
116	Judgment of Solomon.....	do	Gattie.	153
117	Crucifixion, (on copper)	W. P. McLaren, Esq.	After Murillo.	154
118	Spanish Fruit-sellers, do	do	"	155
119	" Peasant Boys, do	do	"	156
120	" " do	do	"	157
121	" " Gambling, do.....	do	"	158
122	Landscape	A. T. Wood, Esq.	Keiffer N G	159
123	Habitant, Lower Canada	Judge Logie.	Kreighoff.	160
				161
				162
				163
				164
				165

NO.	SUBJECT.	OWNER.	ARTIST.
124	Gipsy's Encampment	J. Walker, Esq.	
125	Valley of Perouse		
126	French Coast Scene	do	
127	French Coast Scene	J Walker, Esq.	
128	Jacques Cartier at Hochelaga- teaching Indians	J. Stevenson, Esq.	A Davidson.
129	Look out for Fishing-boat after a storm	do	"
130	View of Lewiston Heights— looking out for Prince of Wales.	do	"
131	Thousand Islands Indians	Mrs. Henry	"
132	Trees in Cadyon Park	do	"
133	Falls of Niagara from bank above	J. Stevenson, Esq.	
134	The Tribute Money	W. Craigie, Esq.	After Correggio.
135	Fruit	A. Harvey, Esq.	Felix.
136	Fruit and Dead Game	do	"
137	Flowers	do	"
138	Dead Birds	T. C. Kerr, Esq.	Whale.
139	Niagara Falls	do	"
140	"	do	"
141	Dead Game.	do	"
142	Sheep	R. Ambrose, Esq.	Morris.
143	Dog and Pheasant	Mrs. Cassells	
144	Dog and Duck	do	
145	Red Tarn, Wales	do	Pettit.
146	Scotch Cottage and Landscape.	A. Brown, Esq.	McEvoy.
147	Autumn	do	"
148	Hay Harvest	T. Marsden, Esq.	Bellows.
149	Portrait		A Davidson.
150	View near Famboro' Falls	T. Marsden, Esq.	McEvoy.
151	Hauling Ice, Montreal	A. Brown, Esq.	"
152	Canadian Winter Scene	do	"
153	Portrait		A Davidson.
154	Pennant Vale	J. Brown, Esq.	Deakin.
155	Malabar Merchant Ship.	J. McIntyre, Esq.	Clarke.
156	Miranda Yacht	do	
157	Drumclog Moor	J. Riddel, Esq.	
158	Old Pier, Harwitch	do	
159	Fish	do	
160	Game	do	
161	Scene in North Wales	A. Brown, Esq.	McEvoy.
162	Landscape and Cattle	Dr. McQuestin.	
163	Moonlight Scene	do	
164	Hungarian Prairie on Fire, &c.	do	
165	Portraits of Children	Mrs. Young.	

NO.	SUBJECT.	OWNER.	ARTIST.
166	Portrait of a Lady.....	Mrs. Robt. Roy.	
167	Welsh Scenery	J. W. Murton, Esq	McEvoy.
168	Lower Canadian Scenery.	McEvoy, Esq.	"
169	Bilking the Toll, Lower Canada.	T. Marsden Esq.	"
170	Virgin and Child	Miss. H. N. Harrison	Andrea del Sarto.
171	Scene on the Clyde	Robt. Dunlop, Esq.	Clarke.
172	" "	do	
173	St. John Preaching in the Wil- [derness	Miss. Harrison.	Miss Harrison.
174	Virginia	do	"
175	Catskill Falls	do	"
176	Flower Girl	do	S. M. Wood.
177	Snow Scene	do	Snider
178	Fruit.	do	L. Sharp.
179	Little Sulks	do	Miss M. E.
180	Red Riding Hood	do	M. E. Streeter.
181	Fallen Deer.	do	M. E. Adams.
182	Dutch Peasant Families.....	Martin Murray.	
183	" "	do	
184	" "	do	
185	" "	do	
186	Landscape	Miss Harrison.	Miss Harrison.
187	View in Urbino		
188	Landscape.		After Miss Streeter.
189	Poesie.	R. Juson.	Carlo Dolci.
190	View in Brittany	John Riddel.	Meadow.
191	"	"	"
192	"	"	"
193	"	"	"
194	Harvest Scene	Miss Harrison.	Miss M. E. Adams.
195	Scene in North Wales.	J. Riddel.	
196	The Old Mill.	"	
197	Land-scape	G. W. Burton.	R. Whale.
198	Dancing.	R. N. Law.	After Teniers.
199	Flower and Fruit	T. Swinyard.	
200	View, Newp't Quay, I. of Wight	Mrs. H. I. Richards.	Smith.
201	Place House, Titchfield	"	"
202	Potteries and River, Fareham.	"	"
203	Landscape	Miss Harrison.	Miss Harrison.
204	The Immaculate Conception . .	Rev. E. Gordon.	
205	Pretty Poll	Hon. Samuel Mills.	
206	Duett	do	
207	Habitant.....	Robert McKay.	Kreighoff.
208	Christ in the Garden.....	Dr. Morson.	

Water-Color Paintings, Lithographs, &c.

NO.	SUBJECT.	OWNER.	ARTIST.
1	Head of Achray	A. Brown, Esq.	
2	Gypsy Scene	W. P. McLaren, Esq.	Wandesford.
3	Indian Scene	do	"
4	Brook by the Way	A. E. Walker, Esq.	After Gainsborough.
5	Morning after the Wreck	do	" Duncan.
6	Burlington Beach	do	A E Walker.
7	Lake Avernus	do	After R Wilson.
8	Fisherman's Home	do	" Danby.
9	Swiss Scens	do	Harding.
10	Brown Court, Water of Leith.	John Brown, Esq.	G M Greig-
11	Irish Peasant Girl	do	Topham.
12	French do	do	Reynolds.
13	Highland Scenery	do	Leitch.
14	Italian Scenes	do	"
15	" "	do	"
16	Plymouth Sound	W. Copp, Esq.	Thos Mitchell.
17	Devonshire Lane	do	"
18	Earl Morley, Boat House	do	"
19	Scene on Lady Roger's ground	do	"
20	Flower Piece	T. M. Simons, Esq.	Wandesford.
21	View in the Tyroll	A. H. Askin, Esq.	A. H. Aiken.
22	On the Rhine	do	Capt Caddy.
23	Miniature.	C. A. Sadlier, Esq.	
24	"	do	
25	Scene in Thousand Islands	J. Brown, Esq.	Capt Caddy.
26	Original Sketch	do	"
27	Snow Scene	Miss Harrison.	
28	Landscape	do	
29	St. John	do	Miss S. Vaux.
30	Shells	J. R. Thomson, Esq.	
31	"	do	
32	Flower Painting	do	
33	Fruit	Miss M. Harrison.	
34	Derwentwater	Capt. Caddy.	Capt. Caddy.
35	Landscape	James L. Egan.	
36	"	do	
37	"	do	
38	Cattle Penn	John Young, Esq.	
39	Sheep "	do	

NO.	SUBJECT.	OWNER.	ARTIST.
40	Mosses, Flowers and Nest.....	G. L. Reid, Esq.	W Hunt.
41	Roman Peasant Boys.....	do	Buckner.
42	Scene in Venice.....	Jno. Young, Esq.	Chromo.
43	“ Switzerland.....	do	“
44	Waterfall.....	do	“
45	Old Castle and Bridge....	do	“
46	Swiss Scene.....	do	“
47	Sea Scene.....	do	
48	Mountain Scene.....	R. Juson, Esq.	After Harvey.
49	The Needles.....	do	
50	Kilchurn Castle, Loch Awe	do	
51	Rome.....	W. E. Sanford, Esq.	
52	Lake Maggiore.....	do	
53	Panorama, Naples.....	do	
54	Lugano.....	do	
55	Milan.....	do	
56	Venice.....	do	
57	Lake Como.....	do	
58	American Game.....	D. McInnes, Esq.	By H. M. Clay.
59	“ “.....	do	“
60	“ “.....	do	“
61	“ “.....	do	“
62	Bothwell Castle.....	R. N. Law, Esq.	Capt. Caddy.
63	Bubbles.....	Miss. A. N. Harrison.	Miss S. Vaux.
64	Tapestry Work.....	Mrs. Col. Gourlay.	
65	Goodwin Sands.....	Wm. Ambrose, Esq.	
66	Scene.....	do	
67	Scene.....	do	
68	Inlet, Burlington Bay.....	T. Swinyard, Esq.	Capt. Caddy.
69	Collections Coloured Litho- graphs, coloured by first English Artist.....		R. P. Street.
70	Beatrice Cenci Miniature....	Geo. A. Young.	
71	The Combat.....	A. Harvey.	
72	Death of the Stag.....	do	
73	Waterloo Heroes.....	do	
74	Peninsular Heroes.....	do	
75	Waterloo Banquet.....	J. R. Holden.	
76	The Widow's Grave and Orphans' Dream.....	Mrs. H. I. Richards.	
77	Weighing the Stag.....	John Young.	
78	Punch and Judy.....	do	
79	Duke of Wellington on the field of Waterloo.....	John Brown.	
80	Highland Drovers.....	John Young.	
81	Magna Charta.....	S. Sharpe.	

NO.	SUBJECT.	OWNER.	ARTIST.
82	Canterbury Pilgrims	Robt. Roy, Esq.	
83	Successful Deer Stalkers	do	
84	Deer Stalkers	do	
85	"Wee Raggit Laddie."	do	
86	Battle of Drumclog	do	
87	Napoleon	G. E. Duggan.	
88	The Gipsy Mother	Robt. Beattie.	
89	Flags of all Nations	J. McIntyre.	
90	Specimens of Engraving	Chas. M. McKeon.	
91	Pencil Drawing	Thos. M. Simons.	
92	"	do	
93	"	Mr. Semmons.	
94	The Factories, Canton	D. A. Macnabb.	Chinese Artist.
95	The Harbours of Macao	do	do

Engravings, Drawings, Photographs, &c.

96	English Bull Dog, Carving on Burnt Wood, A. E. Walker.	105 Dogs,	Adam Brown.
97	Scotch Terrier, do do	106 Sheep,	do.
98	Burgomaster & Daughter, do do	107 New Bridge of Ayr, Ts. McLwraith	
99	Fainting of Mary Magdelene, do do	108 The Queen,	Thos. Marsden.
100	8 views in Venice, color'd, G.L.Reid	109 Prince Albert,	do.
101	10 views in Venice, John Young	110 Collection of Photographs, Milne.	
102	Head of Christ, Adam Brown.	111 Specimens of Penmanship, Bruce.	
103	Woman milking, do.	112 Map of England, done by hand,	Dr. Morson.
104	Sheep and Dogs, do.		

Bronzes. Statuettes, Arts, Manufactures, &c.

1	Kiss's Amazon, J. Brown.	17	Mailed Warrior, T. C. Kerr.
2	Groupe, Marauders, do.	18	Figure from the Antique, J. Brown.
3	Do. do do.	19	Do. do. do.
4	The Deluge do.	20	Rustic Chair, Stewart & Co.
5	Venus do.	21	Antique Casket in Oxidized Silver, J. Brown.
6	Fox & Hounds, do., by Mené.	22	Do Cellini Vase, do do.
7	Sappo do.	23	Tara do do do.
8	Horse do.	24	Cup do Copy from Pompeii, do.
9	Antique Vase do.	25	Do do do do do.
10	Do do do.	26	Anc't Roman Chariot, W.E.Sanford.
11	Do do do.	27	Model of Temple of Vesta, at Rome, do.
12	Poetry and Music, John Young.	28	Model of Tomb of Scipio do.
13	Stag and Hounds, T. C. Kerr.	29	Stag & Hounds, carv'd wood, G. Roach
14	Huntsmen and Hounds, do.		
15	Do do do.		
16	Mailed Warrior do.		

- | | |
|--|---|
| 30 Female Figure, on bracket,
S. Sharp. | 71 Goblet, silver, Burlington Boat Club |
| 31 Love preventing Hate, John Young. | 72 Do do |
| 32 Duke of Wellington, do. | 73 Do &c. do |
| 33 Ruth, John Brown. | 74 French Clock, R. Osborne. |
| 34 Chinese Figure, in wood, A. Brown. | 75 Do (Glass) R. Osborne. |
| 35 Psyche, Geo. A. Young. | 76 Set of Curling Stones, A. Brown. |
| 36 Beranger, do. | 77 Do. G. H. Gillespie. |
| 37 Hannah Moore, do. | 78 Wool Work, Miss S. E. Child. |
| 38 Innocence, do. | 79 Collection Brushes, A. Green. |
| 39 Birth of Venus, W. E. Sanford. | 80 Child's Perambulator, J. Semmons. |
| 40 The Graces, do. | 81 Dressing Table and Glass, Js. Reid. |
| 41 The Sleeping Saviour do. | 82 Sterioscope Views, W. Aitchison. |
| 42 Magdalene, do. | 83 Full-rigged Ship, Jno. Thomson. |
| 43 Model of the Tower of Pisa, do. | 84 32-foot Yawl, W. Hall. |
| 44 Garribaldi, do. | 85 Full-rigged Clipper, A. Brown. |
| 45 Venus, do. | 86 Do. J. Jamieson. |
| 46 Laternan Obelisk, do. | 87 Model Blockade Runner, R. Nixon. |
| 47 Flaminian Obelisk, do. | 88 Life-boat, John Semmons. |
| 48 Head of Garribaldi, do. | 89 Case Thermometers, &c. J. Bellings. |
| 49 Marble Vase and Fruit, do. | 90 Chess-Men, plated ware, &c., do. |
| 50 Conception, in marble, after Canoon,
Goering. | 91 Case Dentist Instrum'ts, D. Bellings. |
| 51 Spring, Dr. McQuesten. | 92 Sewing Machines, R.M. Wanzer & Co. |
| 52 Summer, do. | 93 Fruit Piece, in wax, R. J. Thompson |
| 53 Autumn, do. | 94 Wax Flowers, Wesleyan F. College |
| 54 Children at Play, do. | 95 Wax Water Lillies, Mrs. Hitchcock |
| 55 Paul, A. F. Skinner. | 96 Do Flowers, Miss S. E. Childs. |
| 56 Virginia, do. | 97 Do do Mrs. Dr. O'Dea. |
| 57 Water Nymph, do. | 98 Do do Miss Roche. |
| 58 Bacchus, do. | 99 Do do Miss R. E. Meset. |
| 59 Peace, do. | 100 Great Western Railway :— |
| 60 War, do. | 1 picture of an English Locomotive. |
| 61 The Last Drop, do. | 2 Group of G.W.R. Directors. |
| 62 Prince of Wales, John Brown. | 3 Do do Officials. |
| 63 Princess of Wales, do. | 4 Model of Locomotive valve motion |
| 64 Two Alabaster Vases, R. Beattie. | 5 Set specimen forged Bolts & Nuts |
| 65 Etruscan Vase, do. | 6 Set do finished Brass Work
for a locomotive. |
| 66 Egyptian Vases, [pair] John Young. | 7 Set specimen Taps, for screwing |
| 67 Pair do. [After Pompeii] do. | 8 Locomotive Side Coupling Rod. |
| 68 Lava Vase from Naples, Copy from
Herculeanum, G. A. Young. | 9 Locomotive patent duplex Safety
Valve, and cover for ditto. |
| 69 Iron Duke, Duncan A. Macnabb. | 10 Car Steel Bearing Spring. |
| 70 Pair Bronze Urns, John Young. | 11 Wood Shavings, used for waste in
cleaning, &c., also for ornaments. |

Natural History.

Sixteen cases, No. 1 to 16, containing the following, each specimen being numbered as under, contributed by T. MOLLWRAITH, Esq. :—

- 1 Trochilus Colubris, (LINN)—*Humming Bird.*
- 2 Contopus Virens, (CAB.)—*Wood Pee-Wee.*
- 3 Vireo Solitarius, (VIEILL)—*Solitary Flycatcher.*
- 4 Dendroica Virens, (BAIRD)—*Black-throated Green Warbler.*
- 5 Myiodioctes Pusillus,—*Green Black-cap Flycatcher.*
- 6 Helminthophaga Chrysoptera, (BAIRD)—*Golden-winged Warbler.*
- 7 Vireo Olivaceus, (VIEILL)—*Red-eged Flycatcher.*
- 8 Dendroica Pennsylvanica, (BAIRD)—*Chesnut-sided Warbler.*
- 9 Setophaga Ruticilla, (S.W.)—*Redstart Young.*
- 10 Vireo Flavifrons, (VIEILL)—*Yellow-throated Flycatcher.*
- 11 Tyrannus Carolinensis, (BAIRD)—*King Bird—Bee Bird.*
- 12 Vireo Gilvus, (BONAP)—*Warbling Flycatcher.*
- 13 Thryothorus Ludovicianus, (BONAP)—*Great Carolina Wren.*
- 14 Sayornis Fuscus, (BAIRD)—*Pee-Wee Flycatcher.*
- 15 Mnioilta Varia, (VIEILL)—*Black and White Creeper.*
- 16 Seiurus Aurocapillus, (LINN.)—*Golden-Crowned Thrush.*
- 17 Empidonax Minimus—*Least Flycatcher.*
- 18 Dendroica Pinus, (BAIRD)—*Pine-creeping Warbler.*
- 19 " Striata, (BAIRD)—*Black-poll Warbler.*
- 20 " Tigrina (BAIRD)—*Cape May Warbler.*
- 21 " Canadensis, (BAIRD)—*Black-throated Blue Warbler.*
- 22 Myiodioctes Canadensis, (AUD)—*Canada Flycatcher.*
- 23 Collyrio Borealis, (BAIRD)—*Great Northern Shrike.*
- 24 Dendroica Maculosa, (BAIRD)—*Black and Yellow Warbler.*
- 25 Helminthophaga Ruficapilla, (BAIRD)—*Nashville Warbler.*
- 26 Regulus Calendula (LICHT)—*Ruby-crowned Wren.*
- 27 Dendroica Castanea, (BAIRD)—*Bay-breasted Warbler.*
- 28 Seiurus noveboracensis (NUTT)—*Water Thrush.*
- 29 Dendroica Virens, (BAIRD)—*Black-throated Green Warbler.*
- 30 Troglodytes Aedon, (VIEILL)—*House Wren.*
- 31 " Hyemalis, (VIEILL)—*Winter Wren.*
- 32 Cistothorus Palustris, (CAB.)—*Long-billed Marsh Wren.*
- 33 Regulus Satrapa, (LICHT)—*Golden-crested Wren—male.*
- 34 Dendroica Canadensis, (BAIRD)—*Black-throated Blue Warbler.*
- 35 Parus atricapillus, (LINN)—*Black-cap Titmouse.*
- 36 Regulus Satrapa, (LICHT)—*Golden-crested Wren—female*
- 37 Setophaga Ruticilla, (SW.)—*Redstart—adult male.*
- 38 Geothlypis Philadelphia (BAIRD)—*Mourning Warbler.*
- 39 Dendroica Palmarum, (BAIRD)—*Yellow Red-poll Warbler.*
- 40 Dendroica Blackburniae, (BAIRD)—*Blackburnian Warbler.*
- 41 Collyrio Excubitoroides, (BAIRD)—*White-rumped Shrike.*
- 42 Parula Americana, (BONAP)—*Blue Yellow-back Warbler.*

43	<i>Dendroica Caerulea</i> , (BAIRD)— <i>Blue Warbler</i> .	92
44	<i>Geothlypis Trichas</i> , (CAB.)— <i>Maryland Yellow-throat</i> .	93
45	<i>Dendroica Coronata</i> , GRAY)— <i>Yellow-rump Warbler</i> .	94
46	<i>Anthus Ludovicianus</i> , (LIGHT)— <i>Tit Lark—Pipit</i> .	95
47	<i>Empidonax Flaviventris</i> , (BAIRD)— <i>Yellow-bellied Flycatcher</i> .	96
48	<i>Dendroica Aestiva</i> , (BAIRD)— <i>Yellow Warbler</i> .	97
49	<i>Chrysomitris Tristris</i> , (BONAP.)— <i>Yellow-bird—Goldfinch</i> .	98
50	<i>Spizella Pusilla</i> , (BONAP.)— <i>Field Sparrow</i> .	99
51	<i>Pooecetes Gramineus</i> , (BAIRD)— <i>Grass Finch</i> .	100
52	<i>Aegiothus Linaria</i> , (CAB.)— <i>Lesser Red-Poll</i> .	101
53	<i>Spizella Socialis</i> , (BONAP.)— <i>Chipping Sparrow</i> .	102
54	<i>Melospiza Melodia</i> , (BAIRD)— <i>Song Sparrow</i> .	103
55	<i>Pinicola Canadensis</i> , (CAB.)— <i>Pine Grosbeak</i> .	104
56	<i>Cyanospiza Cyanea</i> , (BAIRD.)— <i>Indigo-bird—male</i> .	105
57	<i>Guiraca Ludoviciana</i> , (SW.)— <i>Rose-breasted Grosbeak—male</i> .	106
58	<i>Passerculus Savanna</i> , (BONAP.)— <i>Savannah Sparrow</i> .	107
59	<i>Guiraca Ludoviciana</i> , (SW.) <i>Rose-breasted Grosbeak—female</i> .	108
60	<i>Zonotrichia Albicollis</i> , (BONAP.)— <i>White-throated Sparrow</i> .	109
61	<i>Cyanospiza Cyanea</i> , (BAIRD.)— <i>Indigo-bird—female</i> .	110
62	<i>Melospiza Pallustris</i> , (BAIRD)— <i>Swamp Sparrow</i> .	111
63	<i>Zonotrichia Leucophrys</i> , (SW.)— <i>White-crowned Sparrow</i> .	112
64	<i>Plectrophanes Nivalis</i> , (MEYER)— <i>Snow-bunting</i> .	113
65	<i>Pipilo Erythrophthalmus</i> , (VIEILL)— <i>Towhee, Ground Robin—male</i> .	115
65	“ “ “ “ “ female.	116
67	<i>Harpophynchus Rufus</i> (CAB.) <i>Brown Thrush</i> .	117
68	<i>Icterus Baltimore</i> , (DAUDIN)— <i>Baltimore Oriole—male</i> .	118
69	“ <i>Spurius</i> , (BONAP)— <i>Orchard Oriole—female</i> .	119
70	“ <i>Baltimore</i> ,— <i>Baltimore Oriole—female</i> .	120
71	“ <i>Spurius</i> , (BONAP)— <i>Orchard Oriole—male</i> .	121
72	<i>Sialia Sialis</i> , (BAIRD)— <i>Blue Bird</i> .	122
73	<i>Myiarchus Crinitus</i> (CAB.)— <i>Great-crested Flycatcher</i> .	123
74	<i>Ampelis Cedorum</i> , (BAIRD)— <i>Cedar Bird</i> .	124
75	<i>Minus Carolinensis</i> , (GRAY)— <i>Cat Bird</i> .	125
76	<i>Agelaius Phoeniceus</i> , (VIEILL)— <i>Red-winged Blackbird—female</i> .	126
77	<i>Molothrus Pecoris</i> , (SW.)— <i>Cow Bird—male</i> .	127
78	<i>Dolychonyx Orizivoras</i> , (SW.)— <i>Bob-o-link</i> .	128
79	<i>Agelaius Phaeniceus</i> , (VIEILL)— <i>Red-winged Blackbird—male</i> .	129
80	<i>Pyrranga Rubra</i> , (VIEILL)— <i>Scarlet Tanager—female</i> .	130
81	<i>Scelerovhagus Ferrugineus</i> , (SW.)— <i>Rusty Blackbird</i> .	131
82	<i>Turdus Fuscescens</i> , (STEPH.)— <i>Wilson's Thrush</i> .	132
83	<i>Sturnella Magna</i> , (SW.)— <i>Meadow Lark</i> .	133
84	<i>Pyrranga Rubra</i> , (VIEILL)— <i>Scarlet Tanager—male</i> .	134
85	<i>Turdus Pallasi</i> , (CAB.)— <i>Hermit Thrush</i> .	135
86	<i>Turdus Migratorius</i> , (LINN.)— <i>Robin</i> .	136
87	<i>Ampelis Garrulus</i> , (LINN.)— <i>Wax Wing</i> .	137
88	<i>Parus Articapillus</i> , (LINN.)— <i>Black-cap Titmouse</i> .	138
89	<i>Curvirostra Americana</i> , (WILS.)— <i>Common Crossbill—female</i> .	139
90	“ “ “ “ “ male.	140
91	<i>Certhia Americana</i> , (BONAP.)— <i>American Creeper</i> .	141

- 92 *Pinicola Canadensis*, (CAB.)—*Pine Grosbeak*—male.
 93 “ “ “ “ female.
 94 *Chrysomitris Pinus*, (BONAP.)—*Pine Linnet*.
 95 *Junco Hyemalis*, (SCLAT.)—*Snow Bird*.
 96 *Curvirostra Leucoptera*, (WILS.)—*White-winged Crossbill*.
 97 *Sitta Canadensis*, (LINN.)—*Red-bellied Nuthatch*.
 98 “ *Carolinensis*, (GMELIN)—*White-bellied Nuthatch*.
 99 *Aegiothus Linaria*, (CAB.)—*Lesser Red-poll*—female.
 100 *Plectrophanes Nivalis*, (MEYER)—*Snow-flake*.
 101 *Aegiothus Linaria*,—*Lesser Red-poll*—male.
 102 *Collyrio Borealis*,—(BAIRD.)—*Northern Shrike*.
 103 *Carpodacus Purpureus*, (GRAY)—*Purple Finch*.
 104 *Spizella Monticola*, (BAIRD)—*Tree Sparrow*.
 105 *Putorius Noveboracensis*, (DEKAY)—*White Weasel*.
 106 *Picus Villosus*, (LINN.)—*Hairy Woodpecker*.
 107 *Picoides Arcticus*, (GRAY)—*Three-toed Woodpecker*.
 108 *Picus Pubescens*, (LINN.)—*Downy Woodpecker*.
 109 *Plectrophanes Lapponica*, (SEL.)—*Lapland Longspur*.
 110 *Eremophila Cornuta*, (BOIE.)—*Sky Lark*—*Shore Lark*.
 111 *Ardetta Exilis*, (GRAY)—*Least Bittern*.
 112 *Hylotomus Pileatus*, (BAIRD)—*Black woodpecker*.
 113 *Colaptes Auratus*, (SWAINSON)—*Golden-winged woodpecker*.
 115 *Progne Purpurea*, (BOIE)—*Purple Martin*.
 116 *Tetrao Canadensis*, (LINN.)—*Spruce Partridge*—male.
 117 *Coccygus Erythrophthalmus*, (BD.)—*Black-billed Cuckoo*.
 118 *Cyanura Cristata*, (SW.)—*Blue Jay*.
 119 *Chaetura Pelasgia*, (STEPH.)—*Chimney Swallow*.
 120 *Tringa Maculata*, (VIELL.)—*Jack Snipe*.
 121 *Phalaropus Hyperboreus*, (TEMM.)—*Northern Phalarope*.
 122 *Caladris Arenaria*, (ILLIG.)—*Sanderling Plover*.
 123 *Ectopistes Migratoria*, (SW.)—*Wild Pigeon*.
 124 *Perisoreus Canadensis*, (BONAP.)—*Canada Jay*.
 125 *Sphyrapicus Varius*, (BAIRD)—*Yellow-bellied Woodpecker*.
 126 *Melanerpes Erythrocephalus*, (SW.)—*Red-headed Woodpecker*.
 127 *Tetrao Canadensis*, (LINN.)—*Spruce Partridge*—female.
 128 *Centurus Carolinus*, (BONAP.)—*Red-bellied Woodpecker*.
 129 *Hirundo Lunifrons*, (SAY)—*Clift Swallow*.
 130 *Hirundo Horreorum*, (BARTON)—*Barn Swallow*.
 131 *Tringoides Macularius*, (GRAY)—*Spotted Sandpiper*.
 132 *Gambetta Flavipes*, (BONAP.)—*Yellow-Shanks*.
 133 *Philohela Minor*, (GRAY)—*American Woodcock*.
 134 *Limosa Fedoa*, (ORD.)—*Marbled Godwit*.
 135 *Gallinago Wilsoni*, (BONAP.)—*English Snipe*.
 136 *Limosa Hudsonica*, (SW.)—*Hudsonian Godwit*.
 137 *Tringa Wilsoni*, (NUTTALL)—*Least Landpiper*.
 138 *Ereunetes Pethificatus*, (ILLIG.)—*Semi-palmated Sandpiper*.
 139 *Gallinula Galeata*, (BONAP.)—*Florida Gallinule*.
 140 *Porzana Carolinz*, (VIELL.)—*Common Rail*.
 141 *Aegialitis Vociferous*, (CASSIN)—*Kildeer Plover*.
 142 *Gambetta Melanoleuca*, (BONAP.)—*Tell-Tale Snipe*.

143	Rallus Crepitans, (AUD.)— <i>Clapper Rail</i> .	192
144	Subarquata Helvetica, (CUV.)— <i>Black-bellied Plover</i> .	193
145	Aegialitis Semipalmatus, (CAB.)— <i>Semi-palmated Plover</i> .	194
146	Rallus Virginianus, (LINN.)— <i>Virginian Rail</i> .	195
147	Streptilas Interpres, (ILLIG.)— <i>Turnstone Plover</i> .	196
148	Numenius Hudsonicus, (LATH.)— <i>Hudsonian Curlew</i> .	197
149	Archibuteo Lagopus, <i>Rough-Legged Buzzard</i> .	198
150	Tinnunculus Sparverius, (VIEILL) <i>Sparrow-Hawk</i> —female.	199
151	Buteo Pennsylvanicus, <i>Broad-winged Buzzard</i> .	200
152	Falco Columbarius, <i>Pigeon-Hawk</i> .	201
153	Archibuteo Sancti Johannis, (GMELIN) <i>Black Hawk</i> .	202
154	Falco Anatum, <i>Duck Hawk</i> —female.	203
155	Accipiter Fuscus, (GMELIN) <i>Sharp Shinned Hawk</i> .	204
156	Falco Anatum, <i>Duck Hawk</i> —male.	205
157	Tinnunculus Sparverius, <i>Sparrow-Hawk</i> —male.	206
158	Astur atricapillus, (WILS) <i>Goshawk</i> —young	207
159	Buteo Lineatus, <i>Red-Shouldered Hawk</i> .	208
160	Accipiter Fuscus, <i>Sharp-Shinned Hawk</i> —female.	209
161	Archibuteo Lagopus, <i>Rough-Legged Buzzard</i> .	210
162	Putorius Noveboracensis, <i>white Weasel</i> .	211
163	Mephitis Mephitica, <i>common Skunk</i> .	212
164	Tinnunculus Sparverius, <i>Sparrow-Hawk</i> —female.	213
165	Querquedula Discors, (STEPH) <i>Blue-winged Teal</i> .	214
166	Bucephala Albeola, (BAIRD) <i>Dipper, Buffel-head</i> .	215
167	Nettion Carolinensis, (BAIRD) <i>Green-winged Teal</i> .	216
168	Lophodytes Cucullatus, (REICH) <i>Hooded Merganser</i> .	217
169	Podiceps Griseigena, (GRAY) <i>Red-necked Grebe</i> .	218
170	Aix Sponsa, (Boie) <i>Wood-duck</i> .—male.	219
171	Dafila Acuta, (JENYNS) <i>Pin Tail</i> .	220
172	Podiceps Coruntus, (LATH) <i>Horned Grebe</i> .	221
173	Erismatura Rubida, (BONAP) <i>Ruddy Duck</i> .	222
174	Mergus Americanus, (CASSIN) <i>Goosander</i> .—male.	223
175	Colymbus Torquatus (BUNN) <i>Loon</i> .	224
176	Mergus Serrator, (LINN) <i>Red Brested Merganser</i> .	225
177	Parus Caudatus, (<i>Longtailed Titmouse</i>)	226
178	Fringilla Chloris— <i>Greenfinch</i> .	227
179	Parus Caeruleus— <i>Blue Titmouse</i> .	228
180	Emberiza Cetrinella— <i>Yellow Hammer</i> .	229
181	Fringilla Coelebs— <i>Chaffinch</i> .	230
182	Emberiza Schoeniclus— <i>Blackheaded Bunting</i> .	231
183	Fringilla Montifringilla— <i>Brambling</i> .	232
184	Fringilla Domestica— <i>House Sparrow</i> .	233
185	Sturnus Vulgaris— <i>Starling</i> .	234
186	Turdus Viscivorus— <i>Missel Thrush</i> .	235
187	Loxia Pyrrhula— <i>Bullfinch</i> .	236
188	Fringilla Carduelis— <i>Goldfinch</i> .	237
189	Turdus Merula— <i>Blackbird</i> .	238
190	Corvus Pica— <i>Magpie</i> .	239
191	Turdus Musicus— <i>Song Thrush</i> .	240
		241
		242

- 192 *Sylvia Rubrocapilla*—*Robin Red Breast*.
 193 *Motacilla Yarellii*—*Pied Wngtail*.
 194 *Anthus Pratensis*—*Meadow Pipit*.
 195 *Cinclus Aquaticus*—*Dipper*.
 196 *Alauda Arrensis*—*Sky Lark*.
 197 *Sylvia Oenanthe*—*Wheatear*.
 198 *Lophodytes Cucullatus*—*Hooded Mesgamer*.
 199 *Pandion Carolinensis*—*Fish Hawk*.
 200 *Ampelis Cedrorum*,—*Ceder Bird*.
 201 *Poocetes Gramineus*,—*Grass Finch (variety)*
 202 *Dolichonyx Oryzivorus*,—*Bob-o-link—female*
 203 *Passerella Iliaca*,—*Fox Coloured Sparrow*.
 204 *Turdus Migratorius*,—*Robin (variety.)*
 205 *Zenaidura Carolinensis*,—*Common Dove*.
 206 *Plectrophanes Lapponicus*,—*Lapland long-spur*.
 207 *Turdus Mustelinus*,—*Wood Thrush*.
 208 *Quiscalus Versicolor*,—*Crow Blackbird*.
 209 *Turdus Swainsonii*—*Olive-backed Thrush*.
 210 *Eremophila Cornuta*,—*Horned Lark*.
 211 *Ortyx Virginianus*,—*Quail—female*
 212 *Ortyx Virginianus*,—*Quail—male*.
 213 *Pelecanus Erythrorhynchus*—*American Pelecan*.
 214 *Colymbus Septentrionalis*—*Red-throated Diver*.
 215 *Melanetta Velvetina*—*Velvet Duck*.
 216 *Tringa Alpina*—*Red-backed Sandpiper*.
 217 *Sterna Caspia*—*Caspian Tern*.
 218 *Tringa Canutus*—*Knot*.
 219 *Bucephala Americana*—*Golden Eye*.
 220 *Spatula Clypeata*—*Shoveller*.
 221 *Aythya Americana*—*Red Head*.
 222 *Calidris Arenaria*—*Sanderling*.
 223 *Fulix Affinis*—*Blue Bill*.
 224 *Graculus Floridanus*—*Florida Cormorant*.
 225 *Harlelda Glacielis*—*Long-tailed Duck*.
 226 *Pellionetta Perspiellata*—*Surf Duck*.
 227 *Scops Asio*,—*Mottled owl*.
 228 *Otus Wilsonianus*,—*Long-eared Owl*.
 229 *Brachyotus Cassinii*,—*Short-eared Owl*.
 230 *Scops Asio*,—*Mottled Owl*.
 231 *Nyctale Acadica*,—*Kirtland Owl*.
 232 *Surnia Ulula*,—*Hawk Owl*.
 233 *Syrnium Cinereum*,—*Great Grey Owl*.
 234 *Nyctale Acadica*,—*Saw Whet Owl*.
 235 *Nyctale Richardsoni*,—*Sparrow Owl—Tengmalm's Owl*.
 236 *Nyctea Nivea*,—*Snowy Owl*.
 237 *Chordeiles Popetue*,—*Night Hawk*
 238 *Scops Asio*,—*Mottled Owl*.
 239 *Syrnium Nebulosum*,—*Barred Owl*.
 240 *Autrostomus Vociferous*,—*Whip-poor-will*.
 241 *Bubo Virginianus*,—*Great Horned Owl*.
 242 *Lynx Rufus*,—*Wild Cat*.

- | | | |
|---|---|-------|
| 17 Case of Canadian Birds, A. Harvey | 53 Specimens of Fossils and Oil-bearing Rock, Hamilton & Haldmand Oil Co. | 88 I |
| 18 Case Australian Birds, Mrs. Roper | 54 Specimen Mineral of L. Canada, M. Murray. | 89 C |
| 19 Case Birds, Baffin's Bay, Dr. Hamilton. | 55 Pair of Stays, worn in Scotland in the year 1700, R. J. D. | 90 C |
| 20 Case English Pheasants, R. Juson. | 56 Canada Flax, Jas. Walker. | 91 M |
| 21 Bald Eagle, A. McKeand. | 57 Old Silver Shoe-buckles, Deed of William and Mary, Old Bank Notes, Coins, &c., Wm. Murray. | 92 M |
| 22 Case Canadian Birds, M. Murray. | 58 Tray with specimens of Ore, &c.; | 93 I |
| 23 Scarlet Ibis, John Brown. | 59 Japanese Book, J. Brown. | |
| 24 Case Tropical Birds, John Brown. | 60 Great Muscle Shell, Dr. Laing. | |
| 25 Gar Pike, caught in Burlington Bay, T. Mellwrath. | 61 Nautilus Shell. | |
| 26 Snowy Owl, L. Greening. | 62 Carved Cocoa Shell, Dr. Chittenden | |
| 27 Case of Squirrels, L. Greening. | 63 Model Venitiae Gondola, W. E. Sanford. | 94 2 |
| 28 Case of Squirrels, A. Brown, | 64 Japanese Coins and Teeth, Dr. Chittenden. | 95 I |
| 29 Coll. of Insects, Miss Kate Crooks. | 65 Coll. of Coins, G. H. Mills. | 96 I |
| 30 Case Arctic Insects, Dr. Hamilton. | 66 South Sea Mat and Fish Hook, Mrs. McQuerten. | 97 I |
| 31 Canadian Flowers, (dried) Judge Logie, (over 500 specimens.) | 67 Burke & Hare Snuff-box, J. Grant. | 98 S |
| 32 Aquarium, A. G. Alexander. | 68 Cairngorums, two specimens, D. Dawson. | 99 C |
| 33 Collection Canadian Flowers, dried W. P. Wright. | 69 Shell Work from West Indies, Geo. Freeman. | 100 I |
| 34 Collection of Sea Weeds, Mrs. J. W. Biekle. | 70 Do. from Nassau, Ed. Martin. | 101 I |
| 35 Stalachite, Adam Brown. | 71 Tusks, Australian, D.B. Chisholm. | 102 I |
| 36 Stalagmite, John Brown. | 72 Hindoo Paintings on Mica, C. A. Sadleir. | 103 C |
| 37 Cabinet Shells, Minerals &c., J. Kneeshaw. | 73 Specimens of Copper, R. Osborne. | 104 I |
| 38 Coral, Jas. Hutchison. | 74 Money of N. Carolina, J.G. Davis. | 105 |
| 39 Madreporal Coral, H. H. Reeve. | 75 Antlque Family Ring (1700), Chas. Black. | 106 |
| 40 Madreporal Coral, Jos Lister. | 76 Palmetto Cheroot Case, G.A. Young | 107 |
| 41 Case Mineral Specimens, M. Murray. | 77 Indian Chief's Belts, Garters, &c., R. McKay. | 108 |
| 42 Set Geodes Mississippi, W. P. Wright. | 78 Chinese Card Case, Jas. Walker. | 109 |
| 43 Gypsum, Grand Rapids, Michigan, W. P. Wright. | 79 Chinese New Testament, do. | 110 |
| 44 Case Fossils, from Chalk, England, W. P. Wright. | 80 Alabaster Vase, J. A. Spencer, | 111 |
| 45 Polished Gypsum, W.P. Wright. | 81 Card Salver, (Austria), J. Walker. | 112 |
| 46 Crystals of various minerals, W. P. Wright. | 82 Pair of Chinese Vases, J. Brown. | 113 |
| 47 Bituminous Shale, Collingwood, do. | 83 Cabinet, Inlaid Wood do. | 114 |
| 48 Set Trilobites, Illinois, do. | 84 Japanese Table, do. | 115 |
| 49 Set Fossil Fern Leaves, do. | 85 Japanese Sword, do. | 116 |
| 50 Shells from River Mississippi, do. | 86 Pair Ancient Pistols, W. Ambrose | 117 |
| 51 Amythest and Quartz Christals, Dr. McQuerten. | 87 Sword presented by George III. to Capt. Brant. S. R. Beasley. | 118 |
| 52 Specimens of Irish Marble, Peat, James Walker. | | 119 |

- 88 Irish Thorn Stick (family relic)
S. R. Beasley.
- 89 Christening Blanket 250 years old,
John Murray.
- 90 Chinese Embroidered Shawl,
Mrs. McQuesten.
- 91 Nuremberg Chronicle, printed in
1494, John Brown.
- 92 Missal and Music Book in manu-
script, illuminated, 3 vols,
John Brown.
- 93 Foxe's Book of Martyrs, 1610;
Martrek's Concordance, 1550,
and Defence of the Church of
England, 1567, John Brown.
- 94 23 Vols. Bibles, in Black Letter,
from 1570, John Brown.
- 95 Indian Cushion, Major Villiers.
- 96 Indian Mats, do.
- 97 Indian Slippers, do.
- 98 Silver Card Case, India, do.
- 99 Chinese Card Case, do. do.
- 100 Bombay " do.
- 101 Bracelet, Kings and Queens }
of India, on Ivory, do.
- 102 India Cribbage Board, do.
- 103 Cashmere Pen Case, do.
- 104 Indian Jewell Box, do.
- 105 Bombay Envelope Box, do.
- 106 Poonah Basket, do.
- 107 Chinese Basket, do.
- 108 Hyderabad Vases, do.
- 109 " Card Salver. do.
- 110 Bombay Glove Box. do.
- 111 Cashmere Spile Case. do.
- 112 Bombay Watch Stand. do.
- 113 Collection of Ancient Coins & paper
money, M. Murray.
- 114 Brooch worn by Kings of Munster,
M. Murray.
- 115 Drinking Cup, Indians of British
Columbia, Dr. Hamilton.
- 116 Esquimaux Lady's Comb,
Dr. Hamilton.
- 117 Armlets, from British Columbia,
Dr. Hamilton.
- 118 Stone Carving, British Columbia,
Dr. Hamilton.
- 119 Papoose, British Columbia,
- 120 Pair Esquimaux Boots & Gloves
Artic relics, Dr. Hamilton.
- 121 Head of Musk Ox, Artic relics.
Dr. Hamilton.
- 122 Relic of Sir John Franklin,
Mrs. Rae.
- 123 Ancient Highland Chain, Mrs. Rae.
- 124 Costume of Mountain Cree Chief,
Mrs. Rae.
- 125 Specimens of Swiss Carving,
Mrs. Rae.
- 126 Costume Cree Chief, Dr. Hamilton.
- 127 Mat by Indians of British Columbia,
Dr. Hamilton.
- 128 Leather Cape, East India,
T. McLlwraith.
- 129 Chinese Silk Cloak, Dr. McIntosh.
- 130 Japanese writing desk & needle
case, Dr. McIntosh.
- 131 Two China Tea Cups from Summer
Palace, Dr. McIntosh.
- 132 Chinese Rice Cup, Dr. McIntosh.
- 133 Chinese Glove box, Dr. McIntosh.
- 133 Three specimens Chinese needle
work, Dr. McIntosh.
- 135 Chinese Lady's shoe, do.
- 136 Indian shawl worked by hand do.
- 137 Piece of the wall of China do.
- 138 Two Chinese Coin. do.
- 139 Cabinet for Yokohama do.
- 140 West India Armlets, do.
- 141 Inlaid Card Case. do.
- 142 Carved Ivory Card Case, do.
- 143 Chinese Household God, do.
- 144 Chinese Steel Mirrors, do.
- 145 Japanese Comb, do.
- 146 Chinese Mandarin shoe, do.
- 147 Four Soap Stone Cups, Yokohama,
Dr. McIntosh.
- 148 Chinese Child's picture book, do.
- 149 Chinese satin woven, for Imperial
Family, from sack of summer
palace. Dr. McIntosh.
- 150 Web of Chinese Crape, do.
- 151 Japanese Ornament, do.
- 152 Imperial Mandarins Dress,
Miss Warry.
- 153 Chinese Lady's Dress, do.
- 154 Japan Tray from Yokohama
Dr. McIntosh.

Hepler papers
No TR Woodhouse

18 , AUG 15 1953

- | | | | |
|--------------------------------------|---------------------|---|---------------------------------|
| 155 Chinese Shoes, | Dr. McIntosh. | 179 Pair of Moose Horns, | Thos. Mellwraith. |
| 156 Chinese slipper | R. White | 180 Horn found in the Oil Regions, | Mr. Watkins. |
| 157 Japanese Imitation Slippers, | John Brown. | 181 Pair Australian Shell Picture | Mrs Roper. |
| 158 Japanese Cabinet, | A. McKeand. | 182 Four Sea-weed Ornaments, framed, | Mrs. D. Moore. |
| 159 Carved Ivory Watchstand do. | | 183 One do do | Miss Childs. |
| 160 Pieces of Chinese Needle-work, | Dr. McIntosh. | 184 Case of Ornamental Shells, | Jas. Hutchison. |
| 161 Case of Chinese Ivory Carvings | M. Searls. | 185 Australian War Clubs, Shield, | |
| and Paintings, | do | Boomerang, and other Warlike | |
| 162 Needlework from China, | do | Implements, Hamilton Assoc'n | |
| 163. Antique Chinese Vases, | | 186 Australian Chief's Mantle, | Hamilton Association. |
| 164 Relics, Pompeii, | W. E. Sanford. | 187 Subra Bag made by Natives of | Victoria, Hamilton Association. |
| 165 Lamp from Pompeii, | J. R. Holden | 188 Feejee Tortoise Shell, | Hamilton Association. |
| 166 Turkish Scimeter | Dr. Morson. | 189 Specimens of Sponge from Bass's | Straits, Hamilton Association. |
| 167 Imperial Eagle, and grape shot | Dr. Morson. | 190 <i>Fac Simile</i> Autographs of Govern- | ors of Canada, Hamilton As. |
| from Waterloo, | Dr. Morson. | 191 Collection Canadian Woods, | Hamilton Association. |
| 168 Tusk of Walrus, Kaine's Expedit- | Jos. J. G. Terrill. | 192 Case of Indian Relics found in | Saltfleet, Geo. Lottridge. |
| 169 Indinn Pipes and Flues, British | | 193 Carving from Ash Knots, | J. Conners. |
| Columbia, | Rev E. Evans. | 194 Three Deceptions Game, | W. E. Sandford. |
| 170 Ancient Coins, | W. E. Sanford. | 195 Four do do | W. P. McLaren. |
| 171 Confederate do, | G. H. Gillespie. | 196 Case of Canadian Insects, | Mr. D. Crombie |
| 172 Irish Peat, | W. P. Wright. | | |
| 173 Palestine Relics, | Mrs. E. Jackson. | | |
| 174 Sea Fern, | J. W. Bickle. | | |
| 185 Breeche's Bible, 1615 and Con- | | | |
| cordance, 1605, Richard White. | | | |
| 176 Bible and Testament, 1495, | Geo. Webster. | | |
| 177 Books and Map for the Blind, | J. McGann. | | |
| 178 Painting on Wood from Sebas- | John Woodman | | |
| topol, | | | |

- 200, 210, 211. Three Small Landscapes, in oil, by R. A. Pauling.
 212 Portrait of Sir Joshua Reynolds, do.
 212 Miniature on Ivory, do.

llwraith.
gions,
Watkins.
Picture
Roper.
framed,
Moore.
Childs.

s,
atchison.
Shield,
Warlike
Assecc'n
,
ociation.
atives of
ociation.

ociation.
m Bass's
ociation.
f Gover-
lton As.
ds,
ociation.
ound in
ottridge.

Conners.

andford.
McLaren.

Crombie

