THE WEATHER:
NORTHERLY WINDS; SHOWERY.
SUNDAY—COLDER.

London Evening Advertiser

$150 OF PRIZES IN RADIO SET BUILDING CONTEST—ENTRY FORM ON PAGE 7.

51ST YEAR. NO. 24127 | LONDON, ONTARIO, SATURDAY, NOVEMBER 22, 1924. —THIRTY-SIX PAGES. | THREE CENTS.

SENTENCE SUSPENDED ON KLAN ORGANIZER

British Battalion Ordered To Proceed At Once To Egypt

ASSASSIN OF SIRDAR ARRESTED

British Battalion at Malta Is Ordered to Proceed to Egypt.

ACTION DEMANDED

British Press Demands Grant of Independence to Egypt Be Revoked.

Associated Press Despatch.

London, Nov. 22.—A special despatch from Cairo says one of the alleged assassins of Sir Lee Stack has been arrested after a confession by the taxicab driver, who was held following the shooting of the sirdar.

BATTALION ORDERED.

Associated Press Despatch.

Valetta, Malta, Nov. 22.—The first battalion of the East Lancashire regiment has been suddenly ordered to Egypt and will sail next Wednesday.

ACTION DEMANDED.

Associated Press Despatch.

London, Nov. 22.—The British public is expecting and the majority of the London press is demanding that the government take firm action toward Egypt in connection with the assassination in Cairo of Major-General Sir Lee Stack, governor-general of the Sudan and sirdar of the Egyptian army. The opinion is widely expressed that notwithstanding the Egyptian officials' compliance with the customary formalities and their expressions of regret the murder was actually a political crime originating in a desire to oust the British from the Sudan.

The Daily Mail editorially demands that Great Britain revoke its grant of independence to Egypt, which it maintains has shown a lack of political capacity. The other commentators are less drastic, but contend that Egypt must be roundly told that Great Britain will stand for no more outrages and that the Cairo government must punish the criminals and pay an indemnity. At the same time these writers hope that the London government will not act hot-headedly or in a panic.

Bad Impression Created.

A bad impression has been caused here by news from Cairo that Colonel M. T. Russell, commandant of the Cairo police, and A. W. Keon-Boyd, director-general of the European department of the Egyptian ministry of the interior, have requested Lord Allenby that they be relieved of the responsibility of investigating the sensation, believing that such investigation could be more satisfactorily made through other channels at the disposal of the Egyptian government.

Special despatches from Cairo say the action of the two officials was inspired by their experience in previous inquiries into the murders of British in Egypt and the belief that their attempts to fix responsibility were likely to be balked by interested persons. Moreover, it is stated that they feel that the Egyptian government ought to be responsible for bringing the criminals to justice.

Cabinet Held Ready.

The British government has given no indication of its proposed action, but the political writers concur in stating that the ministers take a very serious view of the situation. Those members of the cabinet who

Please See Page 10, Column 6.

The Weather

FORECASTS.

Today—Strong winds and moderate gales, west and northwest; showery.

Sunday—Northwest winds and somewhat colder.

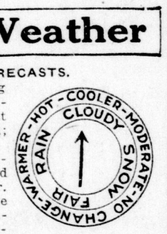

The disturbance which was centered in Wisconsin yesterday is now just north of Lake Huron, and will probably be absorbed by a storm which is developing rapidly near the Atlantic coast.

The weather is mild throughout the dominion.

Cautionary signals are displayed at lake ports, and heavy gale signals in astern Canada.

Temperatures.

The highest and lowest temperatures during the 24 hours previous to 8 a.m. today were:

Stations.	High.	Low.	Weather.
Victoria	48	42	Fair
Calgary	40	28	Fair
Winnipeg	34	29	Cloudy
Port Arthur	42	28	Cloudy
Parry Sound	44	40	Cloudy
Toronto	50	43	Cloudy
Kingston	50	46	Rain
Ottawa	50	36	Rain
Montreal	46	34	Cloudy
Quebec	40	36	Cloudy
Father Point	38	28	Foggy
St. John	48	44	Cloudy
Halifax	46	38	Fair

LOCAL TEMPERATURES.

The highest and lowest temperatures recorded in London during the 24 hours previous to 8 o'clock last night were: Highest, 48; lowest, 44.

The official temperatures for the 12 hours previous to 8 a.m. today were: Highest, 46; lowest, 38.

Barometric Readings.

Friday, 8 p.m.—28.75.
Today, 8 a.m.—28.62.

WHY NOT WENIGE?

The Advertiser believes that George Wenige should no longer be mayor of London, and here are its reasons—an energy that means only quarrelling—not sincerity but vote catching.

The Advertiser, after two years of observation, believes that George Wenige should no longer be mayor of London.

The Advertiser also believes that John Anderson has the ability and qualities necessary for a good mayor and that the voters of London should elect him.

This double belief creates two questions.

The first question is: **WHY SHOULD WENIGE NO LONGER BE MAYOR?**

Wenige should no longer be mayor because he has not been a good mayor. He is not the man London believed him to be two years ago.

The Advertiser has no prejudice and no grudge against George Wenige. Two years ago when he was first elected, The Advertiser, like many other people, believed Wenige would make good and endeavored to assist him in his work. Wenige had certain obvious defects in manner and personality, but The Advertiser believed that his energy was accompanied by sincerity and that he would lead an efficient council.

It is therefore only gradually and with reluctance that The Advertiser has been compelled to change its opinion and to accept the conclusion which it has frequently expressed during the last few months, that Wenige as a mayor will not do.

ENERGY MISDIRECTED.

Wenige has energy. But Wenige has devoted that energy to stirring up strife where he should have created unity; he has devoted it to tooting his own horn where he should have worked quietly at the city's business. His energy has been misdirected and damaging.

Energy with Wenige means quarreling and attacking and probing and abuse and getting his own way whether right or wrong.

Wenige's energy has merely given London two city councils which have done little but quarrel, and a list of city officials who are forced to spend half their time defending their jobs.

THERE IS NO SINCERITY.

And Wenige's energy has not been accompanied by sincerity. There can be no other conclusion after watching him for two years.

HE IS A POLITICIAN.

Wenige is not a sincere man. He is a schemer and a politician first, last and all the time. To give him his due, he is the most adroit politician London has had for a long time, but London does not want a schemer and a politician for mayor. Such a man is unsafe.

Wenige is a politician. He will take any stand, support any cause which will suit the need of the moment. **HE HAS NO CONVICTION BEYOND A VOTE FOR WENIGE.**

He has done it for two years and here are three examples:

1 The communist candidate for alderman, Lawrence Menzies, hails Wenige as a "red" and an enemy of the "capitalistic" chamber of commerce, and Wenige, believing that meeting to be unfriendly toward the chamber of commerce, smiles and bows and says "hurrah."

But Wenige at the same time is a member of the chamber of commerce, and at their meetings talks loudly of "co-operation and boosting London industries.

2 At the recent liquor plebiscite Wenige by use of his name gave the impression that he was a member of the Moderation League and an advocate of government sale.

But at the same time Wenige told a mothers' club meeting addressed by Mrs. Gordon Calder that he believed in prohibition and its benefits.

3 Wenige goes to both Conservative and Liberal rallies; he claps them both on the back; he hints that he might be a candidate for both; he then states that he will be a candidate for neither.

The fact is that Wenige is neither a "red" nor a businessman; neither wet nor dry; neither Conservative nor Liberal. He has no real convictions. He is that most unfortunate of creatures—the man who sits on the fence.

WENIGE IS NOTHING AT HEART EXCEPT A VOTE CATCHER. The Advertiser can form no other conclusion after a fairly intimate observation of him for two years, and it is time that the voters of London awakened to the same unpleasant truth.

TWO YEARS OF WENIGE ARE ENOUGH; THE VOTERS SHOULD CHOOSE JOHN ANDERSON

That conclusion leads to the second question: **WHAT CLAIM HAS ANDERSON?**

The Advertiser will deal with that question on the front page of Monday evening's edition.

THAMESFORD HIGHWAY OPENS NEXT FRIDAY

Rapid Construction Work Leaves Strip Completed to Ingersoll.

The provincial highway from Thamesford to Ingersoll will be officially opened by Hon. G. S. Henry, provincial minister of public works, on Friday of next week, according to the secretary of the London Motor club. This is the latest information which he has received from the department of highways.

This stretch of the provincial highway has been constructed rapidly this summer, at one time it being stated that the contractors were making a mile a week of pavement. It is a solid concrete-topped road, and is not built on the lines of the Springbank road or the Sarnia gravel road, with two strips of concrete and a gravel center strip for teams.

SOVIET MUTINY DENIED.

Associated Press Despatch.

Moscow, Nov. 22.—Denial was made today of reports of a mutiny on board the vessels of the Russian fleet at Kronstadt. The situation in Kronstadt and Moscow was described as most calm. The reports of the mutiny at Kronstadt reached here from sources outside Russia, together with a rumor that War Minister Trotzky had been captured.

Freed on Promise To Go to Church

Windsor, Nov. 22.—Mrs. Adrienne Lapointe, 34 years old, of Windsor, was freed on suspended sentence by Magistrate W. E. Gundy in police court here when she agreed to go to church regularly for two years. Mrs. Lapointe was convicted a week ago of a breach of the children's protection act. Witnesses said she attacked her husband with an ax. She said she struck him with a perfume bottle.

ISMET PASHA RESIGNS AS TURKISH PREMIER

Associated Press Despatch.

Constantinople, Nov. 22.—Ismet Pasha, the Turkish premier, has resigned because of ill-health. His successor will be Fethi Bey.

CATTLE ORDER EASED.

Associated Press Despatch.

London, Nov. 22.—The "stand still order" in Cheshire, prohibiting the moving of cattle within a 15-mile radius of the section of the county affected by the foot and mouth disease has been eased to the extent that the prohibition now applies only to a five-mile radius.

The greater part of Cheshire is now free for hunting after having been closed to hunters for some time.

MAX JEROME PHAFF,
recently charged by the French government with piracy on the high seas, who has arrived in New York, following his release on bail by the French authorities. His trial has been delayed pending the collection of additional evidence by the French authorities.

BALDWIN'S MOVE IS COMMENDED

Conference With Dominions' Representatives Considered Move in Right Direction.

Associated Press Despatch.

London, Nov. 22.—Dominion circles here warmly welcome Premier Baldwin's departure in having a private conference with the high commissioners this week, and they regard this step as being in the right direction and probably the first of many such consultations, purely private in their nature, and enabling the high commissioners and the British premier to engage in the freest exchange of opinion on a number of subjects of mutual interest to Great Britain and the dominions.

While no information has been forthcoming as the matters discussed on Tuesday, there is no doubt that the chief topic of discussion was the Geneva peace and arbitration protocol. In this connection it is believed that Austen Chamberlain, foreign secretary, outlined the imperial government's intentions to the representatives of the dominions, and that the latter were satisfied therewith.

EDUCATION IS CALLED LABOR'S URGENT NEED

Bayley Urges Workers to Place Candidates in Municipal Fields.

Canadian Press Despatch.

Ottawa, Nov. 22.—Labor's chance lies through proper and true education, and labor workers should see that labor is represented on school and educational boards, so that teachers of advanced and progressive ideas may have someone to back them, said W. D. Bayley, M.L.A., of Assiniboia, Man., in speaking on labor education before the allied trades and labor council here.

Mr. Bayley urged members of the council to work for Labor victories in politics, especially in educational politics. Industrial organization had gone as far as it could go, he said, and it was only by either education or revolution that labor could advance still further.

WOMAN BADLY HURT WHEN STRUCK BY CAR

Mrs. Eldon Nelson Has Head Cut in Egerton Street Accident.

Mrs. Eldon Nelson, 1017 Pine street, received a deep cut on her head, and minor injuries last night when struck by an auto while walking across Egerton street near Dame. The auto was driven by Percy Lloyd, 18 Alfred street.

Mrs. Nelson had just stepped out of another auto when she was hit. Dr. Cameron Wilson was called and rendered first aid. The woman was removed to her home.

GREEK NAVAL ATTACHE SHOT BY COUNTRYMAN

Associated Press Despatch.

Paris, Nov. 21.—A man entered the Greek legation here this afternoon and fired five shots at M. Papalexiopoulos, the Greek naval attache, who was struck several times and was taken to a hospital where his condition was declared extremely serious.

The assailant gave his name as Verikakis, a former officer of the Greek gendarmerie. The affair today appears to have arisen from a personal quarrel.

FAT STOCK SHOW OPENS.

Associated Press Despatch.

London, Nov. 22.—The Norwich fat stock show, the first of the Christmas fairs, opened today.

CHIEF FINDS HIMSELF IN BAD WAY

Sturgeon Falls Law Officer Wonders What Course to Pursue.

COUNCIL BACKED

People of Wet Town Satisfied With Action Taken by Council.

Special to The Advertiser.
by a Staff Correspondent.

Sturgeon Falls, Nov. 22.—Sprawled in the angle of the Sturgeon River and Lake Nipissing lies the town, which has given Ontario its newest sensation.

Chief of Police A. Cusson finds himself in a difficult position in consequence of the council's action. He must discharge his duty as he sees it, he declares, and he must, presumably obey the orders of his superior officers and employers, the town council, nor can he because of his position, express any opinions he may hold as to the validity of the council's action. For the present he is non-committal as to the exact policy which he will pursue.

Sturgeon Falls was once, presumably, renowned for its sturgeon; of late years it has had two principal claims to fame—its French and English model school, and its one and only Zotique Mageau, M. P. P. But today both the model school and Zotique are eclipsed. By the action of its council, Sturgeon Falls is today in the spotlight as the town which has refused to enforce the O. T. A.—the town, which has put into actual practice the gospel which has been preached by others for larger and more potent municipalities.

There is nothing about the topographical aspect of Sturgeon Falls to stamp it as insurgent or as accustomed to hurling its delances at attorneys-general and the other powers that be. Sturgeon Falls has not even a scabbard of velvet to sheath its sword of anti-O. T. A. steel. Its scabbard is for the most part of weather-beaten lumber, with here and there a brick addition.

Sturgeon Falls, for the most part, stands firm behind its council in the action which that body took, with but one voice dissenting. It is now a week ago that the resolution in question was passed, and since that date there have been no arrests under the O. T. A. But that may be a coincidence.

PORT STANLEY COTTAGES MOVED BACK FROM CLIFF

Despite the efforts on the part of the owners to halt the water washing away their land, two cottages at Port Stanley have been moved back from the shore recently.

The large summer residence of J. H. Chapman of this city which is situated at East Orchard Beach, had to be moved back 500 feet to avoid the cottage falling into the lake. It was on the verge of the 100-foot cliff when moved.

Another cottage has also been moved back and it is thought with the present alarming disappearance of the land, more cottages will be moved in the spring.

This is a yearly occurrence at Port Stanley, the cottagers buying enough land behind their residences to assure safety for three or four years.

BRAZILIAN BATTLESHIP REACHES RIO JANIERO

Associated Press Despatch.

Buenos Aires, Nov. 22.—The Brazilian battleship, Sao Paulo, which was recovered recently from mutineers after a voyage down the coast to Montevideo, has arrived at Rio Janiero, accompanied by her sister ship, the Minas Geras, according to a special despatch from the Brazilian capital.

"RADIUM SEEDS" OPERATION MAY CURE DEADLY CANCER

Medical Men Witness Latest Experiment to Combat Dreaded Disease.

PREVENT SPREAD

Philadelphia, Nov. 20.—An experimental operation which, it is confidently believed, will show the way for surgeons to conquer malignant interior cancers was performed for the first time in medical history today at the Bellevue-Stratford, where the Eastern Homeopathic Medical Association is holding its annual convention.

Dr. Bushrod James, a hospital surgeon, performed the operation in a clinic attended by many of the most eminent men of the profession.

Tiny agents, known as "radium seeds," were placed in a cancerous growth in the abdomen of a woman patient. These "seeds" are glass tubes, about one-sixteenth of an inch long, and about as large around as a small pencil lead. In each tube is gas, the emanations of the Beta ray, or radium.

Four of them were put in the center of the growth, and a ring of them placed to fence it off from adjacent organs. For 21 days, according to Dr. James, the tubes will send forth curative influences, changing the diseased tissue into healthy tissue.

The confidence in the experiment is caused largely by the fact that similar treatment has proved successful with surface cancers. Never before has the method been tried on an interior growth.

One feature of the operation, according to the prophecy of the surgeon, will take care of a condition which has hindered the treatment of interior cancers most. Methods hitherto used have usually cured the growth in one place, but it has moved to another. The wall of "radium seeds," it is believed, will prevent this spread.

INSTINCT SAVES LIFE AS MOOSE CHARGES

Veteran Trapper Shoots Giant Bull When a Second Means Death.

Associated Press Despatch.

Port Arthur, Nov. 21. — Angus Meyer, veteran trapper and settler, had a thrilling adventure in Dorion township when going over his trapline. A giant bull moose appeared suddenly in the narrow trail and disputed the right-of-way by making a furious charge on Meyer, who refused the challenge and attempted to escape into the bush.

In the excitement he tripped and a moment later the gigantic animal towered over him ready to stamp the human obstruction into the ground or tear it to shreds with his sharp hoofs.

Meyer, who with a huntsman's instinct had managed to cling to his rifle and his wits, fired upward, killing the big animal instantly.

He states that thrills of these short seconds will last him a lifetime.

OUTLOOK GIVES PRAISE TO ABILITY OF AMERY

Associated Press Despatch.

London, Nov. 22.—Lieut. Colonel L. C. Amery, the new colonial secretary, has a better knowledge of the empire than all the other officials in the colonial office put together, the Outlook says.

With reference to suggested reforms in the colonial office, so far as the relations between the dominions and the mother country are concerned, the Outlook says: "The ultimate obstacle to reform is that some of the dominions, especially Canada, are not prepared for any closer association with British policy. The best friend the colonial office ever had was Sir Wilfrid Laurier, who came to regard its conservatism as a bulwark against centrists, of whom he seemed to live in terror."

What Is Your Record In Radio Reception?

Write The Advertiser telling the furthest station you have received on your set.

How is your radio working these nights?

What are the furthest stations you pick up?

Some radio fans, both in the city and outside, have been having remarkable success lately in receiving programs from distant points.

The Advertiser will be glad to hear of such successes and to publish reports for the information and assistance of other fans.

Write to The Advertiser telling of your good luck and covering the following six points:

1. The furthest station received.
2. How many miles from London.
3. Make and size of your set.
4. Nature of program received.
5. Was reproduction clear?
6. Date of reception.

The Advertiser will be glad to hear from radio operators throughout Western Ontario.

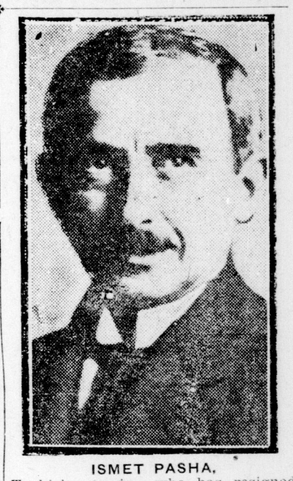

ISMET PASHA,
Turkish premier, who has resigned office owing to ill-health. Ismet has been Turkey's leading political figure for years past.

EAST ZORRA YOUTH IS GORED BY BULL

Charles Elsom Taken to Woodstock Suffering From Injuries.

Canadian Press Despatch.

Woodstock, Nov. 22.—Charles Elsom, a 17-year-old Salvation Army home boy, is in the hospital here, suffering from injuries received when a bull he was endeavoring to drive into a barn turned on him and gored him in the stomach.

Elsom is employed on the farm of Mrs. Kitching, East Zorra township. He had been exercising the animal in the yard, and was using a hay fork, it is said, to help drive the bull into a stall, when it turned on him. He was backed into a corner of the fence, and before assistance arrived had received a terrible gash across his abdomen. Unless complications set in the injured boy has a chance for his recovery.

M'PHAIL ANTI-CADET TALK RAISES STORM

Chairman of Toronto Education Board Would Deny M.P. Use of School.

Canadian Press Despatch.

Toronto, Nov. 22.—Strong objection is taken by Rev. F. E. Powell, chairman of the Toronto board of education, to a meeting billed for the Central Technical school next Monday evening, at which Agnes McPhail, M.P., is scheduled to speak on "The School and Peace."

A circular advertising the meeting is headed "Mothers, Do You Want Your Boys Trained To Be Soldiers?" and goes on to advise all those who are opposed to military training in the schools to attend the meeting.

The permit for the use of the school was granted on the recommendation of Dr. McKay, its principal, and Rev. Mr. Powell is endeavoring to have it cancelled.

DOMINION GOVERNMENT NOT AGREEABLE TO PLAN

Associated Press Despatch.

London, Nov. 22.—Apropos to the suggestion made by the associated boards of trade of Ontario recently that the Ontario government should establish a more commodious office in the new Canadian building in London, it is understood that various considerations render the proposal unlikely to be carried out.

The dominion government, it is believed, does view this scheme with favor, partly because its owns plans require all the space possible to be obtained in the new Canadian building on Trafalgar square.

The new building will not likely be ready for occupation until the early part of next summer.

CANADIAN CLUB TO GIVE DINNER TO COL. AMERY

Associated Press Despatch.

London, Nov. 22.—The Canadian Club will give a complimentary dinner next month to Lieut.-Col. L. C. Amery, colonial secretary. Among the guests invited are the Duke of Devonshire, former governor-general of Canada; J. H. Thomas, former colonial secretary; Cardinal Bourne, and the archbishop of Canterbury.

COMMERCIAL FAILURES.

Canadian Press Despatch.

Toronto, Nov. 22.—Commercial failures were 49 throughout the dominion during the week ending yesterday, compared with 75 for the corresponding week of last year, says Dun's report today. Half of this week's failures, 26, were reported by Quebec province; 12 by Ontario.

MONTEITH TO APPEAR IN 2 WEEKS

Ku Klux Klan Organizer Is Allowed To Go on Suspended Sentence.

WEST LORNE MAN

Several Hamilton Women Are Believed To Be Enlisted in Secret Order.

Special to The Advertiser.

Hamilton, Nov. 22.—Charles Almand Monteith, West Lorne, self-styled Ku Klux Klan organizer here, was today in police court allowed to go on suspended sentence on a charge of carrying a loaded revolver. He must appear in court two weeks from today for sentence.

Monteith was arrested recently in the Orange hall here. On searching him at the police station, Detectives Gillespie and Bleakley, who made the arrest found considerable K. K. K. literature in his possession and also several Klan application cards which had been filled in by local women.

On three occasions Hamilton residents were alarmed by the blazing of fiery crosses high in the gloom of the mountain. Then followed whispers of threats to certain citizens, and then came the arrest of Monteith.

Police, however, do not believe that he had any connection with the warnings sent out, but believe he is merely in Hamilton in an endeavor to secure a footing for the Klan in Ontario.

SMITH IS INSTALLED AS MAYOR OF DETROIT

Bowles Abandons Fight For Office, But Still Claims Majority.

Associated Press Despatch.

Detroit, Mich., Nov. 22.—John W. Smith became mayor of Detroit yesterday afternoon, after a brief induction ceremony, terminating a bitterly contested city election struggle.

A writ of prohibition preventing the election commission from issuing a certificate of election was not dissolved until late this afternoon in the circuit court.

Charles Bowles, "sticker" candidate for mayor who had entered mandamus proceedings including an order restraining the commission from certifying the election of Smith, today abandoned his fight for the office. His supporters had claimed that of votes cast out by canvassers because of errors Bowles had received sufficient numbers to assure his election, despite a 14,173 plurality credited to Smith.

SALVATION ARMY READY FOR BIG CONFERENCE

Following many weeks of preparation the officers of the Salvation Army are ready for the young people's conference which will be held in the Masonic Temple tonight, and all day tomorrow.

Commissioner and Mrs. Sowton, Col. Morehen, Col. Adby and Major Taylor will arrive from Toronto at 5:30 this afternoon to take an active part in the meetings.

The program includes songs, recitations and demonstrations of the army life as applied to young people.

HORTICULTURIST DIES.

Canadian Press Despatch.

New Westminster, B. C., Nov. 22.—E. McIntosh, 72, famous horticulturist, who developed and gave his name to the famous red apple, died here yesterday. His daughter here, Mrs. Ross, cherishes a small cut from the original tree whose decents may now be found in every apple growing district of Canada.

A Real Hockey Team

London is going to be on the hockey map this winter in red letters.

We have a real hockey team for the first time in many years.

Turn to the sporting page and read about last night's 3—3 battle with Stratford seniors.

CANDIDATE FOR CITY COUNCIL ADVOCATES COMMUNIST RULE

Lawrence R. Menzies Boasts He Is Out and Out "Red."

SUPPORTS WENIGE

New support for John Anderson's colors in the mayoralty campaign was brought into the limelight when the popular alderman told capacity audiences at Aberdeen and Empress avenue schools of his election policy. He covered much ground that was passed up by George A. Wenige, his opponent, and left the impression that he was not the workingman's enemy as had been charged, but had voted against many questions in order to save the taxpayer money.

At Aberdeen school the auditorium was filled to the doors, though a part of the audience left directly after the conclusion of the speeches of the mayoralty candidates. In the new West London school people stood outside open windows and in the hallways. Without sufficient accommodation it was difficult to preserve order.

Many Attend.

Bad weather did not deter many citizens from turning out, and increasing interest in the mayoralty campaign, as well as other issues, was clearly evinced.

Styling himself as a "Red," heart, soul and spirit, and all that Communism stood for, L. R. Menzies, aldermanic aspirant in Ward 3, threw a bit of a bombshell into the Aberdeen school gathering. Just before the meeting closed he set forth his election claims and solicited support on the grounds that he was an out-and-out Communist, seeking to abolish capitalists and set up a government of workers and tillers of the soil.

Professing allegiance to George A. Wenige, candidate for re-election as mayor of London, Mr. Menzies was the chief advocate of the mayor at the Aberdeen school meeting. At the same time he gave vent to his socialistic theories.

"I am a member of the communist party of Canada," he declared. "I am not ashamed of it. We stand for the abolition of capitalism and the setting up of workers and farmers' government. What we need in the working class today is Reds. But we need more militant organizations." It was because Mr. Wenige was opposed to harmonious rule that he (Mr. Menzies) like him, he declared.

Praises Russia.

He told an inquiring woman member of the audience that conditions in Russia were fast becoming ideal, and not "as the capitalistic press represents them to be." Max Lerner challenged this statement and declared he had first-hand information of a sorry state of affairs under Sovietism.

One of the mayor's new promises to the ward three electors at Aberdeen school was that he would have the minutes of the council proceeding printed next year, even if the job cost $10,000, and copies placed in the hands of every elector. Mr. Wenige attacked the press, claiming that reporters were biased, whereas he could provide first-hand, impartial information.

No new information on his street railway policy was provided by Mr. Wenige, and he made no offer to fight for lower fares next March. But he had much to say regarding the consistency with which he had carried out his election promises, how he was an all-day mayor, how he had gotten improvements at Victoria hospital and Queen's park. He claimed he had secured a new relief officer for the city and possibly he would have a new building inspector soon. He was thick-skinned and water-tight, impervious to the interests of any "citizens' committee." Just the same he claimed no party affiliation and used all alike.

SIR GODFREY COLLINS,

organizer of the British Empire party, who is launching a campaign to raise £500,000 in preparation for the next election.

Applaud Anderson.

"Hurrah for Anderson!" shouted the mayor, and then stopped himself as the crowd applauded. He set out to attack Mr. Anderson's stand against questions which had been shown to be illegal or impractical by city officials. He criticized his opponent for not wanting to spend money on paving for the industrial area, when the city engineer had recommended that it be not gone on with. The mayor declared that Ald. Anderson had voted with him on 267 questions during the year.

Ald. John Anderson was able to clearly acquit himself of the mayor's charges that he was the enemy of the workingman, and was applauded when he definitely recounted his actions on civic questions.

"The letter which came from my opponents' threatening to disqualify me was signed by the mayor's solicitors," declared Mr. Anderson. "And the mayor would try to make out that he knew nothing about it!"

He stressed the necessity, as did Ald. Frank McKay later in the evening, of treating the street railway question early next year, when the demand for lower fares would come up from the workingmen. He promised support for this. He told of voting against an appropriation for tree trimming, because the recommendation was that the work be done by the public utilities commission. He believed that the expenditure should have been made through the city engineer's department, where the council would have greater control of it.

Hits Harmony Lack.

Mr. Anderson deplored the mayor's lack of co-operation with the aldermen. Mr. Wenige had blasphemed his aldermen in a labor meeting, where the aldermen were not present to defend themselves, and had told the workingmen that the council was thin-skinned "and had no guts."

Ald. Anderson had voted against the paving of the industrial area roads this year because the city engineer, whose advice was usually considered the best procurable, had recommended that a halt be made to the district when no new factories were in sight.

"The mayor says I voted with him 267 times," declared the stalwart candidate. "He doesn't say that they were all his motions, though he might infer that. I think a few of the aldermen made a few of these motions."

Board of education candidates who spoke were: Mrs. Edith Tutt, S. F. Lawrason, Arthur Evans, W. G. Murray. Ald. Frank McKay, ex-Ald. John Ashton and L. R. Menzies were the ward 3 aldermanic candidates to state their views. Ex-Ald. G. E. Rose presided over the gathering.

Besides Mr. Anderson and Mayor Wenige, speakers at the Empress avenue school meeting included S. F. Lawrason, Mrs. Edith Tutt, W. G. Murray, Ald. Harry Bottrill, Ald. L. H. Douglass, J. M. Donahue and C. M. Linnell.

Trustee Lawrason pointed to economical administration of the board of education during the past year or two, declaring money had been saved in coal supplies and by closing rooms in some of the central schools. Schools in the outskirts of the city were crowded to capacity, though there was no overcrowding at present in the public schools. He got applause for his support for the auxiliary class work, and went into detail on the research work that had been carried on.

Mrs. Edith Tutt.

"My name will appear near the bottom of the ballot," said Mrs. Edith Tutt, candidate for the board of education. "You might get six crosses on the ballot before you come to my name. Whatever you do, don't make more than six crosses and spoil your ballots."

W. G. Murray criticized high expenditure on school building and promised that, as an architect, he could give his best advice in keeping down building expense.

David Mills backed up his statement at Riverview school with the expressed view that a school for backward children would be a fine thing for the city's educational system. He had seen many such children attending the ordinary schools and a central school, not necessarily a new one, should be set apart for special training. He had studied the question in old London and in this city and stood pat on it as one of his election planks.

Arthur Evans, Labor candidate as well as Mr. Mills, advocated teaching of pacifism in the schools and the abolition of arms and uniforms for the boys. He denied membership in the Communist party.

Ald. Frank McKay was given a good reception and dealt at some length on the civic plebiscite proposals. He was opposed to the proposed changes in civic government, but voted for the $55,000 grant to the University of Western Ontario.

Street Railway.

Ald. McKay was one of the few candidates to mention the street railway question, which Mayor Wenige did not speak on at all last night. He declared that he would do all possible, if elected, to see that low fares on the street railway were brought into effect next March as well as a 90-cent rate from the City Gas company.

Ex-Ald. John Ashton lauded the work of Ald. McKay on the council and declared that he needed help in his good work. Ald. Ashton, as chairman of the housing commission, told of troublesome time on that body and stated that if people were too poor to keep up payments they were not being forced to do so. "Vote as you please," he suggested, "but come out and vote on election day."

Besides Mr. Anderson and Mayor Wenige, speakers at the Empress avenue school meeting included S. F. Lawrason, Mrs. Edith Tutt, W. G. Murray, F. H. Greenlees, Ald. Harry Bottrill, Ald. L. H. Douglass, J. M. Donahue and C. M. Linnell.

E. A. Pocock acted as chairman.

Are Your Small Savings Earning What They Should?

ONTARIO LOAN

Accumulative Debentures

are being issued, at present bearing the attractive rate of

5½%

Form the habit of buying these COMPOUND INTEREST BONDS from time to time as your savings permit.

$ 76.24 increases in 5 years to $100.00
$200.00 increase in 5 years to $262.32
$381.00 increase in 5 years to $500.00
Other sums in proportion
Full information gladly furnished on request.
Capital $1,750,000
Reserve Fund $2,500,000

The Ontario Loan & Debenture Co.

"54 years of service."
Cor. Dundas and Market Lane. 26u

COKE GENUINE GAS, also Hard Coke, $12.50 ton.

City Gas Company

PHONES 835 and 821W. tf

THE SURVIVAL OF THE FITTEST

Strong's Baking Powder

STANDS THE TEST OF TIME 50c

STRONG'S DRUG STORE

184 Dundas Street.

ywt

CROSS WORD PUZZLE NO. 34

Here's another one by that famous cross-word puzzle expert, Neophyte, and one that will make you exercise all your mental ingenuity to solve. It may look easy, but appearances are sometimes deceiving.

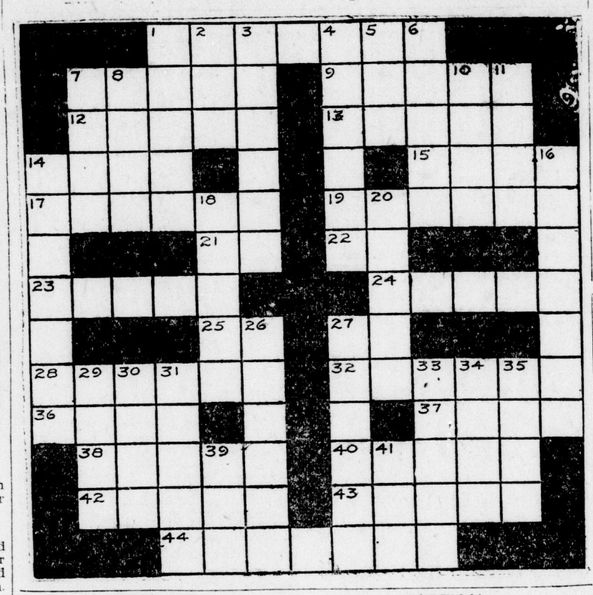

HORIZONTAL.

1 Outlive
7 Look hard
9 Pert to snips
12 Spoil
13 Metric cubic unit
14 Storehouse
15 Shelter
17 Bivalve
19 Condition
21 One
22 Parent
23 Twig, spray
24 Explode
25 Behold
27 Conjunction
28 Holy day
32 One who reads
36 Anger
37 Moves slowly
38 Come to fruition
40 Musical drama
42 Give pain
43 Enticed
44 Most profound

VERTICAL.

1 Godly person
2 Vessel
3 Come back
4 Part of foot
5 Vessel
6 Happening
7 Continue
8 Sailors
10 Surface
11 That not
14 Support
16 Canopies
18 American bird
20 Kind of sword
26 Fruit
27 American bird
29 Manners
30 Narrow opening
31 Lukewarm
33 Watchful
34 Defy
35 Euphemism for "By God"
39 Point of compass
41 Matter

SOLUTION TO NO. 33.

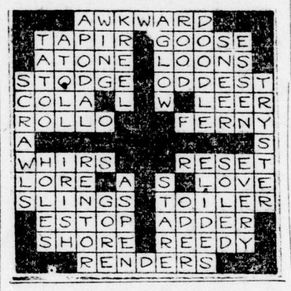

WESTMINSTER BILLIARD PLAYERS LOSE TO G.W.V.A.

Last night the G. W. V. A. billiard team emerged victors over the Westminster hospital players by a margin of 25 points in a regular inter-club billiard league match. The scores were as follows:

G. W. V. A.		Westminster	
Foote	174	Palmer	200
Legg	200	Scott	154
Menzies	200	Smith	195

Three more games will be played tonight, and on Wednesday and Thursday nights of next week the Westminster team will oppose the G. W. V. A. in the latters' club rooms.

Following the matches last night the visitors were shown a pleasant time by their hosts.

NORWEGIAN SAILOR SAVES LIVES OF 20

Tale of the Sailing Ship "Murray" a Familiar One at Port Stanley.

An old adage says that "Life with a sailor is never monotonous."

Among other tales that fishermen relate are those dealing with the saving of a ship by a rope and a knot well tied.

One story told around the fish shanties at Port Stanley is that of the "Murray," a sailing ship which was despatched from Buffalo with orders to make Port Stanley in three days. This was in the year 1889.

While hugging the north shore near Port Dover on account of wind, the anchor was lowered to avoid running on the shoals.

The pilot, who was a Norwegian, and the captain, Mark Berry of Port Stanley, had both retired for the night, when a terrific noise rent the air.

The men hustled on deck and found that the anchor chain had snapped, letting the boat run to shore at a fast rate.

The Norwegian climbed the mast and by tying a tight reef knot managed to change the sails so that the boat began to tack against the wind, thus saving the lives of twenty men.

ATTENDS CONFERENCE.

George Sinclair, physical director of the local Y.M.C.A., who is in Toronto today in connection with the Q. A. B. A. meeting, will also attend a meeting of Ontario Y.M.C.A. physical directors at which plans for holding the Y.M.C.A. and A.A.U. of C. swimming championships will be under discussion. At this meeting arrangements will be made also for conducting the annual physical directors' conference, which will be held December 6 at either Burlington or Preston.

HYDRO BREAK.

A section of London South was without hydro for about three-quarters of an hour last night, when a transformer fuse blew out. The reason given for the trouble was the heavy load which was carried on the wires yesterday due to the darkness.

Bowling ON MITCHES ALLEYS

McCLARY FOUNDRY LEAGUE.

Buddies—				
A. Chatten	125	105	138	468
K. McVicar	107	204	115	426
B. Delaney	135	141	133	409
B. Richman	127	125	102	354
J. McKay	124	147	159	430
Totals	618	722	647	2087
Dumbells—				
S. Ashby	130	179	160	469
W. Tipper	10	136	114	360
A. Levey	127	161	116	404
A. Campbell	120	121	117	358
Low Score	107	105	102	314
Totals	594	702	609	1905
Office—				
A. Levey	162	227	235	624
T. Jeffrey	128	182	126	436
Low Score	127	84	123	334
F. Newton	116	134	99	349
J. Buchanan	199	125	139	463
Totals	732	752	722	2206
Originals—				
V. Warwick	202	154	155	571
A. Morris	127	175	139	441
C. Blake	223	184	212	619
S. Capon	132	84	123	339
L. Ridley	166	178	190	534
Totals	850	775	819	2504
Comets—				
Baratto	114	117	95	326
Bates	122	216	109	447
Rutter	138	161	205	504
Harper	171	189	181	541
Wilson	180	194	178	552
Totals	725	877	768	2370
Ace High—				
J. Hammacott	223	141	146	510
W. Payne	85	136	138	359
A. Duncan	120	83	137	340
B. Richman	130	129	192	451
N. Land	154	253	191	598
Totals	712	742	794	2248

HYDRO LEAGUE.

Waterworks, No. 2—				
A. Stark	156	124	152	432
J. Nudds	149	122	150	421
P. Murray	175	141	145	461
D. Fletcher	99	209	149	457
J. Birchell	159	220	181	560
Totals	738	836	777	2331
Stores—				
E. Nirrie	183	221	200	604
N. Nickle	146	93	73	312
B. McDougall	157	168	72	397
W. Hayter	150	164	207	521
E. McMurray	192	172	224	588
Totals	828	818	776	2432
Waterworks, No. 1—				
D. Smith	121	107	130	358
G. Cunningham	122	187	131	440
W. Webster	81	149	109	339
G. Hart	230	151	109	490
D. Smith, Jun.	122	121	153	396
Totals	676	715	632	2323
Line—				
Newton	191	269	135	595
Walker	131	185	216	532
Rice	191	116	210	517
Hamilton	171	192	173	536
Costello	163	149	178	490
Totals	846	911	913	2668
Sales—				
Smith	190	144	207	541
Blay	144	217	173	534
Wilkinson	161	122	173	456
Birrell	182	169	259	610
Gray	148	161	157	466
Totals	825	813	969	2607
Operators—				
Waugh	150	152	202	504
Murdie	151	164	159	474
Dean	181	132	201	514
Watson	108	121	146	375
Gilbert	181	155	173	509
Totals	711	724	881	2376

Ladies' Commercial League.

	W.	L.
Bell Telephone	23	1
Murray Shoe	22	2
Penangles	14	10
Scott-McHale	13	10
Blue Bells	13	10
Silverwoods	12	12
Greene-Swift	10	14
Advertiser	10	14
Royal Millinery	9	15
Free Press	8	16
Farmers Advocate	7	17
D. S. Perrins	3	21

M. A. A. A. League. A Group.

	W.	L.
Empire Brass	16	8
C. P. R. Freight	16	8
McClary's Uptown	15	9
Dominion Express	13	11
City Gas	13	11
Scott-McHale	12	12
Bell Telephone	12	9
Silverwoods	11	13
Perrins M. Cream	11	13
Wrights Litho	9	15
Lawson & Jones	8	13
Hobbs Hardware	5	19

B Group.

	W.	L.
D. S. Perrins	19	5
Sherlock-Manning	17	7
Penangles No. 1	16	8
Talbots & Co.	15	9
Civil Service No. 1	12	12
London Printing	12	12
McClary's Foundry	11	13
McCormick's	11	13
Civil Service No. 2	11	13
Panmans No. 2	10	11
Beatty Bros.	8	16
Hays Stationary	2	22

Scott-McHale Ladies' League.

	W.	L.
Tuxedos	5	1
Rockets	4	2
Woodbines	3	3
Roller Coaster	0	6

Greene-Swift Ladies' League.

	W.	L.
Magics	11	7
Raglans	10	8
Gang	8	10
Spark Plugs	7	11

Litho-Piano League.

	W.	L.
Litho	16	8
Marshall-Wendell	16	8
Fressman	15	9
Haines	10	14
Heintzman	10	14
Sherlock-Manning	5	19

Murray Shoe League

	W.	L.
London Ladies	17	1
Elete	14	4
Comforts	12	5
Fox-trot	10	8
Princess	10	8
Tango	9	9
Murray Maids	7	8
Outing	5	10
Sister Sue	7	11
Sport	6	12
De Luxe	5	13
Ideal	2	16

Metropolitan Life.

	W.	L.
Never Wasers	7	2
Also Rans	6	3
Has Beens	3	6
Will Be's	2	7

Insurance League.

	W.	L.
Northern	8	4
Metropolitan	6	6
London	5	7
Canada	5	7

City Businessmen's League.

	W.	L.
Mitches	17	1
Marleys	13	5
National Drug	13	5
Free Press	12	6
Service Lamp	12	6
Dominion Store No. 1	10	8
Studebaker	8	10
McLaughlin	7	11
Dodge Motors	5	13
Hayden Press	5	13
Paige Motors	5	13
Dominion Store No. 2	5	13

D. S. Perrin's League.

	W.	L.
Fudge Nuts	13	2
Peggp O'Neil	10	5
Humbugs	8	7
Rob Roy	6	9
Gee Whizz	6	9
Mintos	2	13

Hydro League.

	W.	L.
Sales	17	4
B. Waterworks	14	7
Line	13	8
Stores	11	10
Operators	5	16
A. Waterworks	3	18

Scott-McHale League

	W.	L.
Fin Packing	14	7
Bottoming Room	14	7
Office	9	12
Cutting Room	9	12
Fitting Room	9	12
Sole Leather	8	13

McClary's Foundry.

	W.	L.
Dumbells	2	1
Buddies	2	1
Office	2	1
Originals	1	2
Comets	1	2
Ace High	1	2

ON NATIONAL ALLEYS

LEAGUE STANDINGS.

Forest City League.

	Won.	Lost.
D. S. C. R.	19	3
Lawson & Jones	18	6
Liberal Club	18	6
Moose	17	7
Dowiers	14	10
Alerts	14	10
Forest City Club	14	10
Canadian Pacific Railway	13	11
Syrians	12	12
Pirates	10	14
Canadian Oil	10	14
Gas Meters	10	14
Byron	10	14
Dominion Meters	5	19
Graitons	5	19
Smallman & Ingram	3	21

Empire Brass League.

	Won.	Lost.
Sprinklers	16	8
Emcos	15	9
Ideal Waste	14	10
Tub Fillers	13	11
Bath Waste	13	11
Clean-Outs	12	12
Kitchen Bibbs	11	13
Duros	10	14
Pop-Ups	9	15
Concealed Waste	7	17

Lions Club.

	Won.	Lost.
Cubs	18	6
Lion Tamers	13	11
Presidents	9	15
Tail Twisters	8	16

Canadian National Railways League.

Group A—	Won.	Lost.
Apprentices	20	4
Car Department	20	4
Supt. Car Department	19	5
Car Men	13	11
Switchmen	13	11
Despatchers	12	12
Freight Office, A	11	13
Maintenance	10	14
Superintendent, A	9	15
Freight Office, B	6	18
Freight Sheds	9	15
White Oaks	2	22
Group B—		
Reclamation	19	5
Express, A	18	6
Station	15	6
Yard Office	14	10
Express, B	14	10
Stores	12	12
Roundhouse	11	13
Yardmen	10	14
Cartage	10	14
Telegraph	9	15
Superintendent, B	6	15
Rippers	3	21

Manhattan Club.

	Won.	Lost.
Hustlers	16	8
Cubs	15	9
Pirates	12	12
Giants	13	11
Tigers	10	14
Aces	6	18

Forest City Club.

	Won.	Lost.
Greyhounds	12	6
Tigers	12	9
Wolverines	8	13
Black Foxes	7	11

Industrial League, Ladies.

	Won.	Lost.
Smallman & Ingram	9	3
Bluebirds	9	3
Empire Brass	6	6
Canadian National Railway	5	7
D. S. C. R.	5	7
Orioles	2	10

Forest City League, Ladies.

	Won.	Lost.
Cowan Hardware	18	12
Ross, Limited	17	13
Daybells	17	13
City Hall	14	16
Howden Hardware	13	17
Bank of Montreal	11	19

Bell Telephone League, Ladies.

	Won.	Lost.
Owls	18	6
Pilots	12	6
Jackies	12	6
Eagles	5	13
Brownies	4	14
Tigers	5	13

Greene-Swift League.

	Won.	Lost
Peers	14	10
Jewels	13	11
Ideals	11	12
Adepts	11	13
Pars	11	13
Pals	10	14

Westminster Hospital League.

	Won.	Lost.
Hill Sixty	16	5
Lens	11	10
Nine Elm	11	10
Somme	10	11
Verdun	10	11
Vimy Ridge	5	16

Big Four League.

	Won.	Lost.
Olympics	16	5
Judeans	9	9
Syrians	6	12
Marconis	5	10

McClary League.

	Won.	Lost.
Sa-Hots	19	3
Meteors	15	12
Byng	12	15
Belle Oak	8	19

Kitty League.

	Won.	Lost.
Lynx	8	4
Panthers	6	6
Wild Cats	5	7
Tigers	5	7

Taxation League, Ladies.

	Won.	Lost.
Eagles	6	0
Swans	5	1
Owls	3	3
Wrens	2	4
Orioles	1	5
Bluebirds	1	5

Hardware and Railway League.

	Won.	Lost.
L. & P. S. R. Cubs	17	13
Huron and Erie	20	10
L. & P. S. R. Hawks	18	12
Hobbs Hardware	17	13
Richards-Wilcox	17	13
Cowan Hardware	15	15
Howden Hardware	14	16
James Cowan & Co.	14	16
City Hall	11	19
City Works	7	23

Canadian Pacific Railway League.

	Won.	Lost.
Dominion Express	14	7
Freight Office	13	8
Despatchers	13	8
Yard Office	12	9
Freight Sheds	8	13
Telegraph Office	3	18

Major Fivepin League.

	Won.	Lost.
Moose	10	5
Has-Beens	9	6
Orients	7	8
Die-Hards	4	11

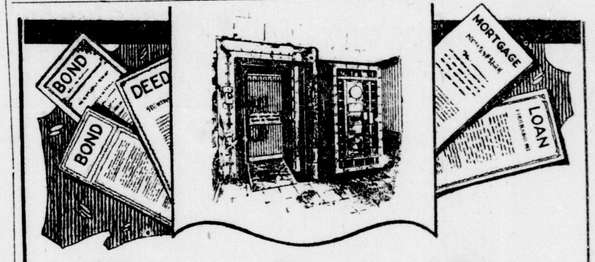

Your Securities

Owners of bonds, deeds and other important papers now recognize that

A Safety Deposit Box Is Indispensable

It provides the best known method of caring for all valuable documents, and its contents can be referred to at any time during business hours.

No one but you or your deputy is given access to your Box. It remains absolutely under your control, and the annual cost is very moderate.

Apply to the Manager of any of our Branches.

THE BANK OF TORONTO

Capital $5,000,000 Reserves $7,000,000
Incorporated 1855

BRANCHES:
Cor. Richmond & King Streets (Main Office)
Cor. Richmond & John Streets
Cor. Dundas & Talbot Streets
Cor. Dundas & Wellington Streets
Cor. Dundas & Adelaide Streets

173

A Cheque in the Mail!

"Where Shall I Deposit It?"

---think of The Huron & Erie:

Depositors receive—

3½% Interest (It makes a difference in the balance at your credit)

Courteous attention

(Huron & Erie officers strive to intelligently serve you)

Cheques may be drawn at will.
Surplus security $6,650,000.

The Huron & Erie MORTGAGE CORPORATION

"Older than the Dominion of Canada"

FOUR BRANCHES IN LONDON:
Richmond, opposite Postoffice. Market Square.
Dundas, opposite Rectory. Wortley and Elmwood.

T. G. MEREDITH, K.C., President.
HUME CRONYN, General Manager.

"Chu Chin Chow" That Mighty Oriental Spectacle At the Capitol Monday, Tuesday and Wednesday

Scene from that stupendous production, "Chu Chin Chow," featuring Betty Blythe as Zahrat, the Desert Dancing Flower, the super-attraction at the Capitol Monday, Tuesday and Wednesday. As a special prologue to this mammoth spectacle, the famous G. W. V. A. band, under the direction of Captain Irwin, will offer the overture from "Chu Chin Chow" Monday evening. Also on the same program there will be shown the year's biggest screen novelty, "Plastigrams," the third dimension movie, showing Walter Johnson pitching the Washington team to victory in the deciding game of the world's series. "They jump right into your lap." There will be no advance in prices.

As a Christmas Gift

YOUR PHOTOGRAPH

Stands Supreme

A Gift That Money Cannot Buy

The Darragh Studio

214 Dundas Street Phone 444

"Specialists in Portrait Photography"

Mrs. John Anderson Is A Happy, Young Mother Busy At Home-Making

Would Like to See Her Husband Win, But Wants Him to Herself.

ENGAGING CHILDREN

Four-Year-Old Jack Is "Helping Daddy" Give Out Election Cards.

By HELEN McMILLAN.

"Is your mother at home?"

"Yes."

This from a small girl in a navy reefer, playing in front of 137 Wharncliffe road. It was followed up with a merry smile, which plainly said "Welcome," and a sideways glance which seemed to mean: "Now, I wonder who you are."

I recognized the glance immediately, because I was feeling just the same way about her. Was she John Anderson's 6-year-old daughter Jean, and if so, where was John, Jun., reputed to be the image of his father, the mayoralty candidate?

The one sure way to find out was to ring the door-bell and see whether "Mother" meant Mrs. John Anderson.

Intuition seemed to tell me that it did, and yet when the door opened and I stepped inside, I wasn't so sure. Was this slip of a girl with pale red-gold hair and dimples that came and went as she smiled, the mother of 6-year-old Jean?

It proved that she was, for she answered to the name of "Mrs. Anderson," and was quite aware of the fact that her husband was running for mayor.

Mrs. "Mayoralty-Candidate."

I had come to see just what Mrs. "Mayoralty-Candidate" was like, and I confess I received a shock. I didn't expect anyone quite so young looking or so pretty. She was all in gray from the tips of her toes to where a modish lace jabot was fastened at her throat with a feminine little pin.

And everything about her was as neat and pretty as herself. I was received in a room hung with dull rose curtains, and where there were plenty of soft cushions and comfortable chairs. Through an archway I could see the dining-room, beyond, homey and attractive looking. And do you know I wondered how John Anderson could stay away from home long enough to be mayor of London.

Mrs. Anderson isn't very keen about this "staying away from home" business but she's game, and is willing to give her husband up to public life for a few years. "Not for too long though," is her plea.

"I should like to see him win, now that he has decided to run for mayor," she said. "But if he is defeated, I have this consolation—I'll have him all next year"—this with a wistful smile.

The longer I stayed, the more I liked Mrs. Anderson. I liked her bright smile and the dreamy expression which floated across her face every once in a while an expression which seemed to say that there was a whole lot more to her than the pretty picture which she presented as she sat, almost engulfed in a large, comfortable chair.

John, Jun., Appears.

At about this juncture John, Jun., chose to make his appearance. I knew him immediately, although he was accompanied by a small friend. The John Anderson head was there in miniature.

John, or Jack as he is called, is a sturdy little chap of 4 years. He had just come across from the Victoria school, where, all unbeknownst to his mother, he had been distributing some of "Daddy's" election cards, if you please.

Jack doesn't think he can help his father much, because he is "not a big man yet," but he's determined to try in his small way. And "Daddy" will have to watch his election literature, if he wants to save any for the districts beyond Wharncliffe road.

Jack didn't stay long. He had the appearance of one who had business elsewhere. His fair hair was a bit tousled, his coat looked rather dusty, and his plump little legs were encased in stockings which were decidedly "mended" at the knees. Apparently Jack's idea of a good time isn't receiving callers in the living-room.

MRS. JOHN ANERSON.

Jean Wanted Candy.

It wasn't long, however, before Jean made her appearance. Jean, like Jack, had a small friend with her and she came asking for a cent to buy candy. Jack had candy and she wanted some, too. Mother didn't exactly approve of candy just before supper.

Jean has dark hair and blue eyes and an engaging little manner. And she pleaded so hard for the cent, which she didn't get.

I had almost begun to be sorry for her, when mother made everything all right by saying that there were some bananas in the dining-room, one for Jean and one for her little playmate.

And out they went, trailing laughter behind them.

Mrs. Anderson isn't a club woman in the common sense of the word. She is a member of the Victoria school mothers' club, but that's part of her "home" business, when Jean is going to school there and when Jack will go shortly.

She says that she hasn't time for clubs, now that the children are small. Perhaps when her children are grown up, she may do more of that kind of thing. But one wonders. She seems such a home person. She does her own housework, looks after the children and has time to plant a garden in the spring—a garden boasting both vegetables and flowers.

"Of course we have all sorts of electrical appliances," she said modestly, when I exclaimed over the bigness of her "job." Just now that "job" must seem pretty overwhelming, for she has a patient on her hands as well as a husband in the midst of a mayoralty campaign. Mr. Anderson's mother, who makes her home there, is ill and must be looked after carefully.

"You know it's nothing serious," she assured me, "but she's over 70 years of age and we must be careful of her. We're hoping she'll be around again in a few days."

She Knows Business.

The secret of Mrs. Anderson's ability to run such an exacting job as that which confronts her now, may lie in the fact that before her marriage she was a business girl.

In fact (and this is a secret) it was while she was employed in the office of the Anderson firm that she met John Anderson.

Two years as a stenographer and bookkeeper in Mr. Anderson's firm and after they were married—four years living on his farm at Hyde Park, have given Mrs. Anderson a pretty keen insight into her husband's business. And no one knows how much she helps him in a practical way. Her deep blue eyes can be keen as well as dreamy. And there's no telling how good a bargain she can drive.

Mrs. Anderson is not a Scotch Presbyterian like her husband. Before her marriage she was Irva Wiley, daughter of Andrew Wiley, of this city, and she sang in the choir of the Askin street Methodist church. Of English descent, with a dash of French in it, she calls herself a "real Canadian."

It was almost supper time when I left. I know she must have been anxious to be away to the kitchen to prepare supper for her husband and the children. She had told me that she loved cooking. That and the fact that her husband is such a big healthy-looking man would indicate that she is a good cook.

She Likes Needlework.

Just as I was going she confessed her one weakness—fancy needlework—and brought out for inspection a beautiful counterpane, which she has just completed. When I saw the enormous amount of embroidery work on that one piece I expressed my amazement. Where did she find the time?

"Oh, just odd minutes here and there. And it's only cross-stitch, you know," was the reply.

Only cross-stitch! And a spotless home and two healthy children and a husband running for mayor, and a sick mother-in-law and a garden in summer time!

As she stood there, the picture of healthy young womanhood, faultlessly gowned, an altogether charming hostess, bidding me goodbye, I wondered how she did it. Was it John Anderson? Was it just herself? Or was it a combination of John Anderson and John Anderson's wife?

Having said my adieus I stepped out on to the neat little veranda, where the only untidiness was a leggy-looking doll, sprawled on the window-sill, and right into a Wills-Dempsey exhibition.

"A War Is On."

Plainly John Junior and his small friend were "at it." And fists were flying merrily amid shouts of laughter from the tiny pair.

As I passed on to the street a lovely voice full of fun shouted after me:

"A war is on."

It was young John's voice, and it came from the midst of a scuffling little pair of boys. But was it John's father speaking. I wonder!

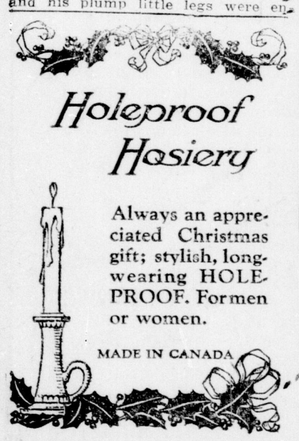

LONDON'S LEADING LEATHER GOODS STORE

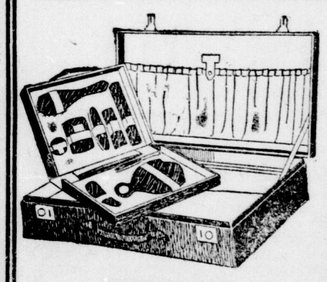

Gift Suggestions

Club Bags, Suit Cases, Hat Cases, Ladies' Hand Bags, French Ivory and Shell Toilet Articles, Fitted Dressing Cases, Military Brushes, Collar Boxes, Billfolds and Purses, Music Cases, Tobacco Pouches, Auto Gauntlets, Writing Folios.

SHOP EARLY

A small deposit now will hold any article until required.

James McCormick 395 Talbot St.

REAL MERIT SEEN IN HIGH CONCERT

Central Auditorium Crowded at Show to Aid Rugby Funds.

CLEVER PROGRAM

The concert given by the students of the East collegiate last night in the auditorium of the Central collegiate embraced a par-excellent program which was given with marked ability and enthusiasm by all who participated.

The auditorium was taxed to its capacity, and the receipts ample to purchase rugby uniforms for the school team, the purpose for which the event was held.

Campbell Edwards, as chairman, was supported by Principal A. E. O'Neill, who extended a cordial welcome to all present.

The program was as interesting as it was diversified, including as it did vocal and instrumental music, girls' minstrel band, and scenes from "Henry the Fifth," "Macbeth," and "Midsummer Nights Dream."

The efforts of those taking part in the plays were exceptionally good and showed painstaking care upon the part of those who instructed the players.

Miss Irma McClurg as "Katharine," and Miss Lillian Adams as "Alice" gave "the French lesson" from "Henry the Fifth"; Miss Isobel Cook as "Lady Macbeth," Miss Mary Anderson as the gentleman, and Allen Carswell as the physician, the "sleep-walking scene" from "Macbeth"; and Jack Rourke as "Nick Bottom," Cecil McKenzie as "Peter Quince," Maurice Shanberg as "Fanice Flute," Jack Walker as "Robin Starveling," Bill Torrins as "Tom Snout," and Edmund Thompson as "Snug," the "mechanic's scene" from "Midsummer Night's Dream."

Those taking part in the girls' minstrel band were: Miss Marguerite Braithwaite as "Rosie Marshmallow," Miss S. W. Hill as "Seedy Apple," Miss Marjory Woods as "Angelina Antique," Miss Olive Armstrong as "Caroline Crinkle," Miss Alma Reid as "Miss Topsy Turvy," Miss Jessie Walker as "Lily Snowball," Miss Marguerite Talbot as "Miss Dina Might," Miss Ivy Atkinson as "Miss O. Kay," Miss Winnie Sheritt as "Miss Agusta Wind," and Miss Helen Stuart as "Flossie Flutter."

Other much enjoyed numbers on the program were: instrumental solo, Miss Irene Sinclair; vocal solo, "The Old Brigade," Harold Robinson; violin solo, Miss Ruth Erdmann; vocal solo, "Sleep o' Dreams," Miss Laura Crawford; and violin and piano duet, Neil Dowding and L. Maynard.

Those who are responsible for the training of the different numbers were: Principal O'Neill and Mrs. O'Neill, Miss Ida Minhinnick, R. J. Blake, and Isadore Goldstick, M.A.

GODERICH EVAPORATOR IS DESTROYED BY FIRE

Cheer & Munsby Lose Apple Dryer and Entire Stock.

Special to The Advertiser.

Goderich, Nov. 21.—At 5 o'clock this morning the Cheer & Munsby apple evaporator was completely destroyed by fire.

During the night two workmen, who fired the furnaces used in heating the apple kilns, were roused by the intense heat in their quarters, to find the building a furnace of flames, which are thought to have originated from overheated furnace pipes. With difficulty the men made their escape from the burning structure to turn in an alarm, but too late to save any of the plant.

The evaporator had just reopened after making some repairs, and was fully stocked with apples for the season's business. The entire equipment is a loss, but was reported to be partly covered by insurance.

SMOKED FISH INDUSTRY GROWS AT PORT STANLEY

Statistics show that the smoked fish industry is growing rapidly at Port Stanley, some of the boats devoting their entire catch to this purpose.

The demand for these tasty smoked ciscoes is evidenced by the fact that the shipments have practically doubled since last year, when the industry was in its infancy.

The fish are sent to all parts of the United States and Canada, heat or frost not affecting them in the least.

Catches at the Port have fallen off considerably during the past week, but hopes are entertained for a revival as the season nears an end. The closing date is Dec. 1.

SPEAKS ON MARKET.

"The relation of the product to the markte" was the subject of the lecture given last night by Professor Morrow of the university of Western Ontario to members of the commercial travellers' course in marketing and salesmanship. The lecture was held in the travellers' rooms in the Dominion savings building.

HELLO! HELLO! THE ORDER THAT HASN'T COME.

AGNES M'PHAIL MAY TALK HERE ON CADETS

Labor Party Anxious to Bring M.P. Here—Undaunted on Stand.

An effort to bring Agnes McPhail to London in the immediate future to speak on the cadet system in Canada will be made by the London Labor party. At last night's meeting of the party the secretary read a letter stating that Miss McPhail was about to commence a speaking tour in Ontario, and that she would be speaking amongst other things on the cadet movement. As this is a subject just now uppermost in the minds of local labor men, it was decided to make an effort to bring Miss McPhail here to speak to Londoners.

Miss McPhail is not a labor woman, but she happens to hold the same views on the cadet movement as are held by labor and for that reason would be welcome by the party here.

The party in London is not yet vanquished in its attempts to persuade the local board of education to divert the $6,000 which it contemplates using to purchase uniforms, to buying clothing and food for the unemployed of the city this winter. It intends asking all candidates for membership to the education board at all the pre-election meetings just what are their stands on this question.

City Churches

PATHFINDER MUSICALE.

The Pathfinders of St. Andrew's Presbyterian church are holding a musicale and tea this afternoon in St. Andrew's hall from 3:30 to 6 o'clock. There will also be a sale of candy and Christmas gifts, and a splendid program has been arranged by the girls.

REDEEMER GUILD.

The women's guild of the Church of the Redeemer have been very active in preparing for their annual bazaar, which is to be held on Thursday, November 27, in the basement of the church. Two showers were held recently, one in aid of the apron booth, at the home of Mrs. George Cook, St. James street, and the other at the home of Mrs. Chas. Hawkins, Piccadilly street, in aid of the handkerchief booth. Both of the showers were decidedly successful, and a bee was also held last Tuesday, when two quilts were quilted, and the final arrangements were made for the hot supper and other attractions at the bazaar.

ST. MATTHEW'S JUNIOR W. A.

The girls junior auxiliary of St. Matthew's Anglican church are having a paper sale next Thursday, the proceeds of which are to be given in aid of the candy, which will be put in the bale for the Muncey Indians at Christmas. The older girls of the auxiliary are also having a home cooking sale on the same afternoon, the proceeds to be in aid of their organization.

CHELSEA GREEN TEA.

Mrs. F. Crossley, Adelaide street, lent her home for a talent tea in aid of the Presbyterian church of Chelsea Green on Thursday afternoon. A short program was given by Miss M. Long, Mrs. Pearson and Miss Dobbyn of South London, and Mrs. G. Kerr of Colborne street. Tea was served from an attractive table by Mrs. W. Day and Mrs. G. Bonnell, and these were assisted by Mrs. P. Ferguson, Mrs. E. White and Mrs. J. French. The president, Mrs. G. Snow, moved a vote of thanks to the hostess.

ST. MATTHEW'S YOUNG WOMEN.

The young women's W. A. of St. Matthew's Anglican church will meet at the home of Mrs. John P. Cook, 616 Colborne street on Tuesday evening when they will resume their activities for the winter.

KNOX BAZAAR.

Under the auspices of the women's association of the Knox Presbyterian church a bazaar is being held on Friday, Nov. 28, for which Mrs. J. Sutherland is the general convener, and she will be assisted by the following ladies. There will be a splendid variety of gifts and other articles for sale at the following booths: fancy work booth, apron booth, novelty booth, orange tree, Christmas tree, home cooking table and delicatessen stal land men's booth. The tearoom, where afternoon tea will be served, is under the convenership of Mrs. John Ferguson.

Bootleggers

Toronto, Nov. 22.—"It is not a breach of the Ontario temperance act for a person to say that he is a bootlegger," said Hon. W. F. Nickle, attorney-general, when asked if prosecution would be instituted in the case of Rocco Perri, Hamilton man, who recently gave an interview along that line.

Mr. Nickle said that there must be specific evidence of the illegal sale of liquor before any action could be taken.

THEATRE PROJECT BEING CONSIDERED

Plans For Proposed Masonic Temple May Include Playhouse.

Special to The Advertiser.

St. Thomas, Nov. 21.—The lease on the Star theatre by P. S. Minshall expires the last of this month, and Mr. Minshall stages his last evening's entertainment on Saturday. He intimates a strong possibility of a new theatre equipped for road shows, vaudeville and motion pictures. The project was given impetus some days ago when a conference was arranged between theatre interests and those behind the plans for a new Masonic temple. The result may be a three-story structure which will accommodate Masonic lodges, with stores on the ground floor and the theatre in the rear, with a wide entrance on Talbot street.

Another serious fire, attributed to tramps, destroyed a large barn, silo, contents and farm implements on the farm of Edgar Earnshaw, two miles from Port Stanley on the Fingal road. The loss is estimated in the neighborhood of $8,000, the buildings being insured at $3,000 and the contents $1,000. Livestock, with the exception of a valuable cow, were saved. Sparks from the fire endangered the home for some time.

Hydro Commissioners Sanderson and Green will represent St. Thomas at a meeting of the Ontario municipal electric association in Toronto, when the St. Lawrence river power development scheme will be discussed.

The preliminary hearing of the theft charge against Albert Berdan was adjourned till next Friday through the inability of Berdan's counsel, J. M. McEvoy, to be present. Berdan is charged with stealing a large quantity of goods from Andrew Miller of Southwold. Barrister C. B. McClurb appeared, following Berdan's remand, and asked permission for Jack Graham to withdraw his plea of guilty, entered on a charge of being accessory after the fact, and to replead. Graham is alleged to have assisted Berdan to escape and was remanded a week for sentence.

PLATFORM AND SHACK WILL BE ERECTED FOR RINKS

Employees of the playgrounds and parks departments were engaged this morning in erecting the wooden platform and "shack" for the open air skating rinks and hockey cushions at Victoria park.

The commission is thus not intending to let any grass grow under its feet, so that as soon as weather conditions will permit active preparation of the ice surface itself may be undertaken and opened to the public with the least possible delay.

The dressing-room, locker accommodation at Victoria park is quite the most extensive of that provided for any of the rinks since the Victoria park rinks are the most popular of the rinks provided. The building will be 60 feet by 30 feet when completed.

Though a charge is to be made this year for the use of the hockey cushions, no charge will be made in the "free of charge" system under which the skating rinks operate at present. There will, of course, be the same charge and arrangements as to checking boots clothing and valuables as in past years.

REV. MACGREGOR STILL SEEKS "ANTI" SPEAKER

Finds It Difficult to Secure Minister to Exchange Pulpits.

Rev. D. C. MacGregor, D.D., pastor of St. Andrew's Presbyterian church, is finding it difficult to secure an anti-unionist Presbyterian minister to exchange pulpits with him in order to discuss the church union question on its merits.

"I would not criticize them too severely," he said. "They are all entitled to their opinions on the question. Some of the ministers would like to speak in my pulpit, but they decline to open their pulpit to me. For some reason or other they have seen fit to decline the invitation."

Dr. MacGregor intimated that he would be pleased to exchange with Rev. James MacKay, pastor of New St. James' Presbyterian church, North London.

An announcement may be made by Dr. MacGregor tomorrow with regard to the matter.

TOWNSHIPS THREATENED WITH LOSS OF GRANTS

Unless London, Dorchester and Mosa townships forewear statute labor next year and appoint road superintendents, they will be forced to do without township grants from the government for road work.

Next year all townships will have to have road superintendents in order to receive the 30 per cent grant on township road work. The government also pays 40 per cent of the road superintendents' salary.

London township will vote on the question at the January elections.

Jos. Luce has been appointed road superintendent of Caradoc, and will commence his duties at the beginning of the year.

COOLIDGE WILL OPPOSE RAILWAYMEN'S PAY CUT

Associated Press Despatch.

Washington, Nov. 22.—President Coolidge feels that if a reduction of freight rates is made at this time it should be accomplished through reduction in operating costs rather than at the expense of wages of railroad employees on the United States roads. Present conditions, in th opinion of the president, do not warrant a reduction in railroad wages, whereas he does believe sufficient economies can be made in operating expenses to permit a reduction of freight rates if such is found feasible.

PRESENT ACCOUNTS.

Road foremen of the county of Middlesex descended in force on the county engineer's ofice this morning with road accounts for the month.

The county books for road expenditure close next Wednesday, and no more payments will be authorized till the beginning of the year.

TOO LATE TO CLASSIFY

DIED.

COOK—Suddenly, at her late residence, 450 Woodman avenue, on Saturday, Nov. 22, 1924, Elizabeth Annie, beloved wife of William Henry Cook, aged 48 years.

Funeral service at the above address on Monday at 2 p.m. Interment Woodland cemetery.

FITCHETT—At London on Saturday, Nov. 22, 1924, Arthur Fitchett, in his 62nd year.

Funeral from his late residence, Belmont, on Tuesday, Nov. 25, at 2 o'clock. Interment in Dorchester Union cemetery.

RUNNALLS—At the residence of his sister, Mrs. Earl Thomas, 1039 Florence street, on Saturday, Nov. 22, 1924, Percy Lockwood Wellington, son of Mr. and Mrs. Richard Runnalls, Mount Brydges, in his 25th year.

Funeral will be held from the residence of his parents on Monday, Nov. 24, at 3. Services at 2:30. Friends and acquaintances please accept this intimation.

AN EMERGENT meeting of St. George's Lodge, No. 42, A., F. and A. M., will be held at the Masonic Temple Monday, Nov. 24, at 1:30 p.m. for the purpose of attending the funeral of our late Bro. Harry Jaeger. Interment at Woodland. Members of sister lodges invited. Bring your cars. W. R. Lutz, W. M.; Thos. Dickson, Sec.

WILL THE PARTY who bought boxes on market last Saturday containing enlarged pictures, snaps and other articles please communicate with Times Journal, St. Thomas, Box 68 or 75. They will make a profit on their purchase.

FRENCH TO REVISE CUSTOMS TARIFF

Minister of Commerce Introduces Bill Dealing With 350 Articles.

Associated Press Despatch.

Paris, Nov. 22.—Minister of Commerce Raynaldy has introduced his bill in the chamber of deputies revising the customs tariff. It deals with more than 350 articles, or more than half the whole tariff schedule, comprising 654 articles.

The revision, approved by the ministers of finance, agriculture and colonies, is exclusively intended to provide France with a fair means of discussion in the commercial treaty negotiations now proceeding with Belgium and Germany.

Statistics carefully worked out by the customs service and the ministry of finance show that the protective incidence of the dues is only 5.71 per cent, which is slight as compared with the increased protective rates of Belgium and Germany. Moreover, the French increases do not affect food or clothing.

EGYPT PROMISES DEATH ATONEMENT

Will Give Britain Reasonable Satisfaction For Murder of General Stack.

Cairo, Egypt, Nov. 21.—Orders for the funeral tomorrow of Major-General Sir Lee Stack, governor-general of the Sudan and sirdar of the Egyptian army, who died Thursday night from wounds he received at the hands of assassins the previous day, have been issued by Lieutenant-General Sir Richard Haking, in command of the British troops in Egypt.

There will be a great military display, troops of all arms lining the route of the funeral cortege, with batteries firing salutes at minute intervals. The members of the Egyptian senate and chamber will stand in the public square as the funeral procession passes and the members of the cabinet will attend the service at All Saints' church.

Today large crowds made up of all nationalities filed reverently past the coffin in All Saints' Church. The coffin was covered with the Union Jack, while the sidar's helmet and sword rested on the lid.

The Egyptian government and press express the view that just and reasonable satisfaction will be given the British government for the death of General Stack, but declare that should the British demands "exceed the limits of equity and make the crime a shield for realization of imperialistic aims," neither Premier Zagloul nor any other Egyptian premier can satisfy them, and a grave crisis might arise.

His Majesty King George today in common with the people and press of Great Britain, expressed his feelings of intense indignation at the assassination of Sir Lee Oliver Stack, sirdar of the Egyptian army, at Cairo. In a message to Field Marshall Viscount Allenby, British high commissioner in Egypt, he said, "I am deeply grieved at the death of Sir Lee Oliver Stack, and feel bitterly the indignity inflicted upon my army by this cruel murder of one of its most distinguished officers."

SAFETY FIRST APPLIANCES INSPECTED BY OFFICIALS

The safety first appliances of the Canadian National Railways in the London division were inspected this week and found in excellent condition. The trip was made by Charles Forrester, superintendent, Assistant Superintendent Sharpe, D. McHarg, car distributor, and William Hart, chief clerk. The territory included the lines west to Sarnia and east to Niagara Falls.

All officials except Superintendent Forrester have returned to the city. He will arrive in London tonight, it is expected.

RETURNS TO CITY AND LOSES ALL

Former Londoner Is Found Drunk at Dance at Hyde Park.

A former Londoner, now a resident of Detroit, returned to the parental roof for a few days and decided to take in the dance at Hyde Park last night. He enjoyed the dance for an hour or two, and ended up in the county jail on a drunk and disorderly charge.

This morning the young man was fined $10 and costs by Squire Hawkshaw, but found that he didn't have enough money to pay the fine, although he starte dout last night with $34 in his pockets.

"I wasn't causing any disturbance," he told the court. "I was drunk, I'll admit that. Some fellow brought the whiskey to the dance and that is all I remember about it."

"My money is gone, all but $2, and my return ticket to Detroit. It must have been some party. I know it wasn't good whiskey."

Reports of the dances at Hyde Park have been trickling into county police headquarters for some time. Last night the high constable and License Inspector Bolton decided to look in on the affair, with the result that the young man was taken in tow. His companion, who apparently recognized the officers, made good his escape among the dancers.

FRUIT GROWERS WILL HOLD SESSION HERE

Success of 1923 Convention Augurs Well For This Winter's Gathering.

The convention of Western Ontario fruit growers, held in London last winter, proved so successful that the fruit branch of the department of agriculture, in conjunction with Western Ontario fruit growers' association, have decided to hold another convention here this winter.

John Etherington, president of the London fruit growers' association, has the matter in hand at the present time, and would like to hear from all fruit associations in Western Ontario as to dates that would be suitable and subjects for discussion.

Communications should be addressed to Mr. Etherington in care of the department of agriculture.

Obituary

FUNERAL OF MISS M. CARTER.

Th funeral of Miss Margaret Carter, who died Thursday at St. Joseph's hospital, was held this morning from the C. Killingsworth funeral home. Requiem high mass was sung at St. Patrick's church by Father Mydrett, and Father Beitry conducted the services at the grave.

Miss Carter was a resident of Pottersburg for 79 years. She is survived by her two brothers, Michael and Robert.

The pallbearers were: R. D. Christianson, Peter Christianson, William Evans, Thomas Barnes, David Barry and Pete McMonegle.

OFFICERS ARE ELECTED BY LODGE AT PARKHILL

Special to The Advertiser.

Parkhill, Nov. 21.—At a regular meeting of Minnewawa chapter, No. 78, G. R. C., held Wednesday night in the Masonic lodge rooms, the following officers were elected: First princ., Ex-Comp. W. Waugh; second princ., Ex-Comp. Geo. Portice; third princ., Ex-Comp. A. Cameron; scribe E., Ex-Comp. J. H. Young; scribe N., Comp. James Pollock; princ. S., Comp. A. B. Gilbert; janitor, Comp. H. M. Williams; auditors, Comps. N. F. Newton and W. Waugh.

These officers will be installed and invested at the regular meeting in December by Rt. Ex-Comp. N. F. Newton.

COMING!

EDWARD LEE HAWK

INTERNATIONALLY KNOWN CHARACTER ANALYST AND VOCATIONAL EXPERT IN A SERIES OF

FREE LECTURES ON

HOW TO UNDERSTAND AND DEAL WITH PEOPLE

Full of Practical Information For

EMPLOYERS, EMPLOYEES, SALESMEN, TEACHERS, DOCTORS, LAWYERS, PARENTS, EXECUTIVES, EMPLOYMENT MANAGERS AND ALL OTHERS

Just How Much Do You Really Know About People?

HEAR THESE LECTURES

Mon., Tues., Wed., Thurs., Fri., Sun., Mon., Tues., Dec. 1st to Dec. 9th, inclusive, excepting Sat., Dec. 6th, at 8 p.m.

MASONIC TEMPLE, Queen's Ave.

Everybody Invited—Come early and get a seat—Free-will offering—Strangers from the audience analyzed after each lecture.

WOMEN and THE HOME

Institute of Musical Art Scene of Children's Party

Merry Afternoon of Games Ends With Tea in the Studio.

FIRST OF SERIES

A merry children's frolic was held at the Institute of Musical Art this afternoon, when Miss Hazel Taylor and Miss Irene Burns entertained. This was the first of a series of such parties, the time being spent in rollicking children's games, after which tea was served.

Grate fires lent their attractive glow to the rooms, about which had been placed artistic bowls of chrysanthemums.

Mr. and Mrs. A. D. Jordan assisted in receiving the guests, the latter wearing a modish gown of navy georgette, with embroideries of silver and gold thread. Miss Taylor was attractively gowned in black canton crepe, beaded in blue and silver, and Miss Burns in a lovely beaded black dress.

Tea was served in one of the large studios from a table prettily laid with a Cluny lace cloth and centered with a silver bowl of golden 'mums. Yellow candles in silver sticks, cast a subdued light in the tearoom. The hostesses were assisted in looking after their small guests by Mrs. J. Kent Campbell, Mrs. J. G. Gammage, Mrs. Wm. Gartshore, Mrs. H. C. Houghton, Mrs. C. B. Hunt, Mrs. Thomas Mortimore, Mrs. E. G. Shannon, Mrs. Hugh Shuttleworth and Mrs. B. E. Wilson.

Their guests included Katherine Gammage, Marion Keene, Aileen Keene, Ellen Wood, Jack McDonald, Harry Wood, Billie Gammage, Bob Moran, Fred Smith, Jack Babb, Jack Taylor, Marion Marsh, Marjorie Lewis, Annie Shannon, Mata Taylor, Elsie Ford, Shirley Knott, Barbara Crummer, Marion Lewis, Nelles England, Larry Taylor, Charles Dyson, Helen Dyson, Marjorie Watson, Ruth Beamish, Marjorie Little, Jean Reid, Marion Reid, Jean Simmons, Beatrice Wood, Edith Wakeling, Mary McCullough, Billie Downing, Margaret Burthwick, Adeline Schweitzer, Cyril Mote, Maxwell Mote, Dorothy Vernon, Ruby Brooks, Shirley Jeffries, Geraldine Stinson, Florence Wilson, Vernona Wilson, Betty Fraser, Leaman Marsh, Ruth Marsh, Shirley Crummer, Elaine Crummer, Charles Sherlock, Gladys Chapman, Frances Gammage, Tom Harrison, Tom Milliken, Edna Hill, Ross Waddell, Keith McDonald, Jean McDonald, Helen Burthwick, Gilbert Clarke, Margaret Beard, Mary Beard, Dorothy Bending, Betty Bending, Dorothy Bonney, Martin Burrows, Phyllis Butchart, Lenore Carter, Doris Chiera, Bernard Cottle, Anna Day, Abbie Ginsberg, Minnie Ginsberg, Adeline Gootson, Eugene Govenlock, Leah Hammond, Franklyn Kunz, Francis Kunz, Mary Leff, Grace Shuttleworth, Howard Smith, Jack Leff, Beryl Jones, Helen Shuttleworth, Marion Templar, Ethel Westbury, Billy Orth, Jean Isaac, Jean Watson, Pearl Milliken, Kathleen Harrison, Verna Milliken and Thursa Harrison.

Assisting in entertaining the children were Cecilia Lewis, Madeline McDonald, Norma Taylor, Mary Moran, Madeline Waldock, Viola Mitcheltree, Irene Broderick, Meryl Mitcheltree, Edith Bowie, Francis Bycroft, Everett Case, Peggy Campbell, Lillian Brady, Mary Campbell, Helen Clarke, Elizabeth Dewey, Dorothy Pevler, Dorothy Ramsay, Eleanor Wilson, Della Birrell, Margaret Bowie and Mrs. S. P. Orth.

A BOWL.

For 15 cents I bought a bowl,
Black outside like cannel coal,
Inside, blue in shade of delf,
And now it ornaments a shelf;
And I pretend it's quite antique,
And people say: "Why how unique!"

—Margaret Clarke Russell.

PERSONALS

Mrs. James J. Miller, Sheldon apartments, entertained at two tables of bridge last night.

Mr. and Mrs. Jeff Knight were in Aylmer recently, the guests of Mr. and Mrs. Emery Mills.

Miss E. E. Pfaff, R. N., has returned to Ingersoll, after spending several months on the staff of Dome Mines hospital, South Porcupine, Ont.

Miss Helen Hopper returned to the city this week after spending a delightful week's visit in Detroit, the guest of her mother, Mrs. W. Stewart and Mr. Stewart.

Miss Catherine McMillan, who has been a guest with Rev. T. J. Charlton and Mrs. Charlton, Dundas street, for the past three weeks, has returned to her home in Glencoe.

Mrs. Tom Rowatt, formerly Miss Mary Graham, will receive for the first time since her marriage on Tuesday afternoon, Dec. 2, from 4 to 6 o'clock, at her home, 33 Cartwright street.

Mrs. Sydney Horne was the hostess of a delightful shower last night, when she entertained in honor of Miss Irene Brennan, a bride-elect of next week, at her home at Westminster hospital.

Mrs. Charles Brennan is entertaining at a trousseau tea this afternoon at her home on Picton street, in honor of her daughter, Miss Irene Marie Brennen, whose marriage takes place next week.

Mr. John Lewis Paton, distinguished English educationalist, retiring master of Manchester grammar school, will be a guest with Dean Sherwood Fox, president of the local branch of the Canadian National Council of Education.

Mr. and Mrs. C. Garfield McCormick entertained at a delightful party at their home on Piccadilly street last night in honor of their daughter, Helen. The evening was spent in dancing, and dainty refreshments were served by the hostess.

Mrs. A. E. O'Neill, formerly Miss Vera Brown, will receive for the first time since her marriage on Thursday, November 27, from 3 to 6 o'clock, at her home in 9 Hayman Court. Her mother, Mrs. Edwin V. Brown, of Port Hope, will receive with Mrs. O'Neill. In the evening, Mr. and Mrs. O'Neill will receive from 8 to 10 o'clock.

The home of Mr. and Mrs. Charles M. Small, 844 Stedwell street, will be the scene of a very interesting event on Monday, when they will celebrate the 50th anniversary of their wedding. The bride and bridegroom of 50 years ago will be at home to their friends both in the afternoon and evening, receiving from 3 to 5 o'clock and from 8 to 10 o'clock.

A number of the friends of Mr. and Mrs. E. F. Grell, 586 Piccadilly street, gathered at their home on Thursday evening to celebrate the 25th anniversary of their wedding. A very enjoyable evening was spe[nt by] the guests, and Mr. and Mrs. [Grell] were the recipients of hearty [con]gratulations and many to ely[...]. Telegrams of congratulation [were] received from friends in Det[roit], Iona, Mich., Syracuse, N. Y., W[ash]ington, D. C. and Kitchener, Ont.

In honor of Mrs. Herman Ingram, [for]merly of Chicago, nee Ethyle Hoffman of [this] city, the girls of the hydro office [en]tertained at dinner on Wednesday evening at the De Luxe cafe. Following dinner, Mr. Ellwood, on [be]half of the staff, presented the bride with a beautiful madeira luncheon cloth inclosed in a box tied with many cards bearing clever rhymes composed by the donors. The reading of these rhymes caused much merriment. Later the party [...] proceeded to the theatre.

The Misses Helen and Anna P[...] were the hostesses of a smart tea yesterday when they entertained in honor of Miss Irene Brennan. During the afternoon Miss Brennan, who is a popular bride of next week, was presented with an electric iron and toaster, concealed in a supposed wedding cake. The guests at the tea included: Misses Rose Hamly, Margaret Hevey, Loretta McCaughey, Ruth Coughlin, Mary Devlin, Constance Pitt, Cora Brennan, and M. J. Hevey, Mrs. M. Coughlin, and M. T. Mahon.

The 7th Regiment chapter bridge, which took place yesterday afternoon at the officers mess [illegible] was a very successful event. Mrs. J. E. Wylie was the [illegible] convener, and the guests were received by the regent of the chapter, Mrs. Frank Butler. During the afternoon there were 15 tables in play and the prize were donated by the regent. The committee assisted included Mrs. J. B. Groshaw, Mrs. E. G. Shannon, Mrs. Ralph Millar, Mrs. J. Wetherall Smith, Mrs. Charles Grafton, Mrs. Arthur Chapman, Mrs. Mercer and Mrs. Sharp.

A very pleasant afternoon and evening was spent at the home of Mrs. Susan Hill recently, when she lent her home for a shower of groceries in aid of the Palestine shrine bazaar. A large number of friends called, the result being a large box of groceries. The table decorations were carried out in yellow and white and was centered with yellow tea roses. Mrs. Hill received the guests in the afternoon, when Mrs. Tozer invited to the tearoom, where Mrs. Cousins presided over the teacups, and in the evening Mrs. L. Gilmour received, with Miss Ada Tullett inviting to the tearoom, and Mrs. Duncan Ross pouring tea.

Mr. and Mrs. Thomas Kelman were recently delightfully surprised at their home on Hamilton road, when a number of their friends and neighbors assembled on the occasion of the 25th anniversary of their wedding. It was a happy evening, with Mrs. O. Peters acting as chairman for the attractive program, which included bright little speeches from many of the guests, who offered good wishes to Mr. and Mrs. Kelman. Mrs. E. S. Little and Mrs. Kelman played a piano duet; readings were contributed by Mrs. H. B. Butterworth, and a piano solo was given by Mrs. Johnston McCormick. During the evening a pleasing address was read by Mrs. Butterworth, and the bride of 26 years ago was presented with a handsome silver teapot, the gift of the guests, the presentation being made by Mrs. Hilbert. Mrs. Stein presided over the teacups, when later in the evening dainty refreshments were served, and the event wound up merrily with a sing song.

MISS DORIS BATCHELOR AT THE HORSE SHOW.

One of the most finished riding performances seen at the opening night of the horse show in the Coliseum, Toronto, was that of Miss Doris Batchelor, who had the mount on Mr. R. R. Grimshaw's "The Gift," and sent him over the stiff course with the loss of but three points. Miss Batchelor is but 14 years old and only for[illegible] her ponies for more stalwart mounts two years ago. Since that time she has annexed 14 cups and at least two score ribbons for the excellence of her own riding and the skilling of her mounts.

Facts About Optometry

NO. NINE.

Is it likely that many people who are not now doing so should wear glasses?
Yes, investigation has proven that many people of all ages would be better for the help that glasses give.
Why do these not seek the aid of the Optometrist?
Because in most cases they do not know they need it.
Even though a person may see perfectly without glasses, they may be needed?
Yes, seeing well is no proof that glasses are not needed.
Continued Monday.

London Optical Co.
Richmond Street
Dominion Savings Building
A. M. DAMBRA, Optometrist
zxt

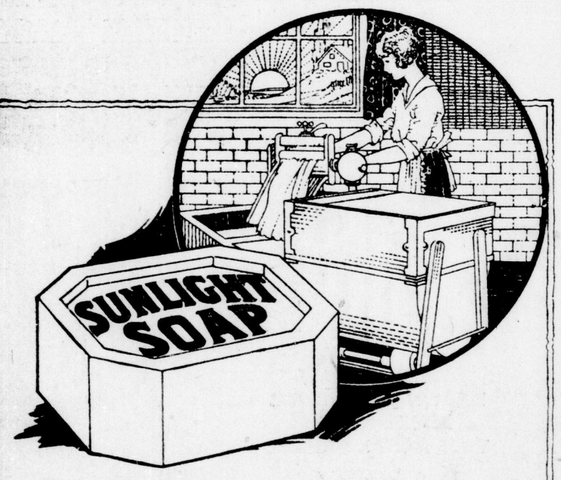

Sunlight—*for your Washing Machine*

A WASHING machine is made to wash your clothes without rubbing or boiling — and it succeeds just in proportion to the value of the soap you use.

Sunlight Soap dissolves quickly and completely in hot water and works up into an abundant suds. This is very necessary so that its rich cleansing ingredients may search through and through the meshes of the clothes and dissolve the dirt and soil spots. Then, when rinsing comes, all dirt and soapy matter runs entirely away, leaving your clothes sweet, fresh and snowy clean.

The pure lather of Sunlight Soap cleanses the clothes naturally, *not* chemically. The $5,000 Guarantee of Purity is stamped on every tablet of Sunlight Soap

Pare half a cake of Sunlight into hot water in your machine and stir into generous suds. Put in the clothes and operate the machine—your clothes will be clean.

LEVER BROTHERS LIMITED
TORONTO

You Cannot Hide Your Fat

Overfatness is the one misfortune which you cannot hide from yourself or from those around you. If too thin, your dressmaker or tailor can supply the deficiencies, but the overfat carry a burden they cannot conceal. There is one sure way to reduce your weight quickly and pleasantly—the famous Marmola Prescription. This prescription changes the fatty tissues and fat-producing foods to solid flesh and energy. It helps the general health and digestion. It permits you to eat substantial food. It leaves the skin clear and smooth. This famous prescription is now condensed into tablet form. Each tablet contains an exact dose of the same ingredients that made the original prescription capable of reducing the overfat body steadily and easily without the slightest ill effects. Take one tablet after each meal and at bedtime until the normal weight is reached and the bodily health completely restored. Ask your druggist for Marmola Prescription Tablets or send one dollar to the Marmola Company, General Motors Building, Detroit, Mich., and you will receive enough to start you well on the road to slenderness and happiness. Don't put off getting slender—this is your opportunity to make yourself attractive—so get a box and start today. —Advt.

"DIAMOND DYES" COLOR THINGS NEW

Beautiful home dyeing and tinting is guaranteed with Diamond Dyes. Just dip in cold water to tint soft, delicate shades, or boil to dye rich, permanent colors. Each 15-cent package contains directions so simple any woman can dye or tint lingerie, silks, ribbons, skirts, waists, dresses, coats, stockings, sweaters, draperies, coverings, hangings, everything new.

Buy "Diamond Dyes"—no other kind—and tell your druggist whether the material you wish to color is wool or silk, or whether it is linen, cotton or mixed goods. Advt.

Why Old Man Coyote Missed His Greatly Desired Beaver Dinner

By THORNTON W. BURGESS.

Old Man Coyote, his eyes glistening and his mouth watering, crouched in a clump of ferns and watched Paddy the Beaver and Mrs. Paddy come up from their pond to a tree just a little way from where he was hiding. He fairly trembled with eagerness. That tree was an aspen tree. Aspen bark is the favorite food of Paddy and Mrs. Paddy. The tree was already nearly cut through. It was clear that Paddy and Mrs. Paddy were coming up to finish the job.

It was all Old Man Coyote could do to remain in hiding, but he knew that he must wait until the unsuspecting Beavers were at work. Then he would have a better chance to catch one of them. Just now they were too watchful. He must wait until they had made up their minds that all was safe.

Paddy and Mrs. Paddy came slowly up from the water. When they reached that tree they stopped. While Paddy carefully examined the tree where they had been cutting it Mrs. Paddy sat testing the Little Night Breezes with her nose for any telltale scent of enemies they might carry. Fortunately for Old Man Coyote none of the Little Night Breezes had passed his way. Of course, Mrs. Paddy didn't smell him.

Paddy sat up, put his hands on the tree and went to work with his great teeth. He bit out big chips. But Mrs. Paddy didn't go to help him. She still sat there, testing the Little Night Breezes and looking and listening. Old Man Coyote impatiently wondered why she didn't also go to work. He wouldn't dare move until she did.

His wondering was brought to a sudden end by a startling thump on the ground. Paddy had slapped the ground hard with that big, flat tail of his. It was a signal to Mrs. Paddy to watch out. Paddy himself had run toward the pond an instant after giving the signal. Then there was a cracking and snapping, and before Old Man Coyote understood what was happening that tree came down with a crash straight into that clump of ferns!

It was well for Old Man Coyote that that tree was not taller and bigger. As it was, only the slender top struck him. But that struck hard enough to hurt. Yes, indeed, that struck hard enough to hurt. It stung. It was like being struck with a whip. And some of the small branches slapped Old Man Coyote across the face.

Paddy and Mrs. Paddy came slowly up from the water.

With a yelp of surprise and pain Old Man Coyote scrambled to his feet. He was just in time to see Paddy and Mrs. Paddy plunge into the water. Of course, they had heard him yelp, and they hadn't stopped a second. They understood perfectly what had happened. Paddy chuckled.

"That tree fell in just the right place," said he. "I wanted it to fall in that clump of ferns, but I didn't have any idea that Old Man Coyote was hiding there. It is a lucky thing for us, my dear, that that tree fell just where it did."

But Old Man Coyote didn't feel that it was lucky. No, indeed. Sore, disappointed and angry—for disappointment often makes people angry—Old Man Coyote sneaked away. He would have to be satisfied with Mice instead of Beaver for dinner. What is more, he knew that from now on he would have little chance of catching either Paddy or Mrs. Paddy. They would be constantly on the watch for him.

(Copyright, 1924, by T. W. Burgess.)

The next story: "Talking Things Over."

Chances for acquiring part ownership in various undertakings—active partnership or investments—are to be found in Advertiser classified "Want" ads.

Gin Pills relieved her headaches and backaches

Headaches and backaches frequently indicate kidney trouble, and may be the forerunners of dangerous illness. Read how one sufferer was relieved.

"My trouble has been very bad headaches, backaches and dizzy spells. I started taking Gin Pills and only used a little more than half a box when my headaches and backaches stopped and now I feel like a new girl. I am well and have had no return of those distressing headaches and backaches."
Miss Benulle.

Get Gin Pills from your druggist to-day

National Drug & Chemical Co., of Canada, Ltd., Toronto, Ont.
Gino Pills in the U.S.A. are the same as Gin Pills in Canada.

UNEMPLOYMENT GREAT IN LONDON

Report of Victorian Order Supervisor Shows Distress Growing in City.

Figures which show that a great deal of unemployment exists in the city, though the winter is just starting, are indicated in the report of Miss Margaret Duffield, the Victorian Order supervising nurse, for the past month.

The nurses, though working with a reduced staff, made 714 visits, 213 of which were free, thus showing that the provider of the family is already out of work.

The work accomplished included the following: 40 night visits, 4 keeping the night nurse busy; 184 nursing visits to babies by the day staff; 275 nursing visits to insured patients, which is always a certain source of income though not quite covering the expense of the visit. The remaining visits were made to non-insured patients, and included nursing, prenatal, postnatal, instructive and supervising. In all of these cases there was splendid co-operation from the patients.

There are considerable changes in the staff. Miss Jean Styne became the fifth member of the nursing staff on Nov. 1. Miss Shand, who has been on the staff for over two years, has been transferred to Belleville, and Miss L. Wixon has taken her place in London.

Acknowledgment of the following donations has been made: Mrs. R. Lawson, 191 Cheapside, $25; Mrs. P. D. Ball, 192 Oxford, $10; Mrs. Page, Bruce street, donations of linen; Mrs. McConnell, 1164 Richmond street, donations of linen and garments; the social service club, layettes; the builders' class of the Methodist Sunday school, layettes.

PRIDE OF EAST CIRCLE.

Members of Pride of the East circle and their friends spent a very enjoyable evening on Monday, Nov. 17, playing euchre and dominoes. Prizes for euchre were won by Mrs. Freeman and Mr. Paige. A special prize for dominoes, donated by Mrs. Hungerford, was won by Mrs. H. Hogg. At the close of the evening refreshments were served.

LUCKY TWELVE CLUB.

The regular meeting of the lucky twelve club was held at the home of Mrs. F. Chambers, Tecumseh avenue, this week. Twelve games of euchre were played, Mrs. MacDonald winning the prize for highest score and Mrs. W. Collins for lone hand. During the tea hour the hostess was assisted by Mrs. Robert Barrett, who was presented with a tablecloth as a birthday present.

ENGAGEMENTS

A charge of 75 cents for one insertion, or $1 for two insertions, is made for notices under this heading. Orders for insertion of engagement notices must bear the name and address of sender, and will not be taken over the telephone.

Mal-nutrition

Starving, in the midst of plenty. This is the condition of many pale, anaemic, bloodless school children who are suffering from malnutrition.

An investigation in the schools of Toronto showed that the highest percentage of malnutrition cases was not in the poorer sections, but among children who came from the best homes.

Not starved for the lack of food, but because of not eating wisely. Too much sweets and pastry. Too little of vitamin laden vegetables.

The appetite becomes fickle. Indigestion is common. Restlessness, nervousness and irritability prevail. Eye trouble, goitre, St. Vitus' dance and other ailments develop.

The anaemic child is in no condition to stand the mental and nervous strain of school work and examinations, along with the enormous burden which physiological changes put upon the system at this time of life.

The importance of good, robust health during this critical period cannot be sufficiently emphasized. It may mean the difference between invalidism and health throughout a lifetime.

Fortunately this condition responds promptly to restorative treatment and the results obtained by the use of Dr. Chase's Nerve Food have proven beyond doubt its suitability in such cases.

Perhaps your daughter's health or your son's health has been a source of anxiety to you. Possibly he or she has not been doing well at school.

It is worth while to try a few weeks' treatment with Dr. Chase's Nerve Food. While gentle and natural in action this great restorative is wonderfully potent as a means of forming new, rich blood and building up the nervous system.

With the blood thin and watery, there is little chance to fight the germs of contagious diseases. The greatest of germ destroyers is pure, rich blood and Dr. Chase's Nerve Food is the most effective of blood builders.

The appetite is sharpened, digestion improves, the healthful glow returns to the cheeks and there is soon plenty of evidence of the benefit being obtained from the use of this restorative treatment.

CHLOROSIS

As a result of this bloodless condition girls often develop chlorosis. Appetite is perverted and there is a taste for chalk, pencil lead and such things.

Palpitation of the heart, constipation and other derangements of vital organs result.

Dr. Chase's Nerve Food supplies exactly what is required by the system under these conditions and its use brings about complete restoration of health.

Overwork at School

Miss Irene Grey, 157 Beech St., Halifax, N. S., writes:—

"Two years ago I was going to school, it was my last year and I worked very hard day and night over my studies. I stayed indoors most of the time and my health was slowly but surely breaking down. I took a lot of medicines, but they all did me very little or no good. When the end of the term came and I graduated, I was a total wreck. I was thin and pale, my digestion was bad, I could not sleep nights, and my kidneys were in very bad shape.

"Cast on my own resources, I had to work, but finally my health broke down and I had to go away for a visit. The lady where I stayed told me of Dr. Chase's Nerve Food, and after using three boxes I felt so much better that I got three more. I steadily regained my health, am now working every day and owe my good health to Dr. Chase's Nerve Food."

Boy had St. Vitus Dance

Miss Rachel Mitchell, Mount Albert, Ont., writes:—

"When my brother was eleven years of age he took St. Vitus' Dance. He could hardly hold anything in his hands and had to go to bed for about a year. Although he had a doctor attending him, he was unable to obtain relief. We read of Dr. Chase's Nerve Food and decided to have him try it. While using the first box he began to improve, so we kept on using this treatment with him until he was restored to health, and he is now able to do work of any kind."

Anaemic—Very Weak

Miss Blanche B. Hall, Newtown, N. B., writes:—

"I suffered from anemia for about six years, and became so weak that I could not walk any distance without being completely tired out. During that time I doctored with five different doctors, and took several other treatments. Some of these would help me at the time, but I would soon be back where I started.

"My sister insisted on my trying Dr. Chase's Nerve Food, as she had used this with remarkably good results. I found this treatment helped me, so I gave it a thorough trial, the result of which was that I found myself walking almost any distance without undue fatigue. It is over a year now since I used this medicine and I have had no return of that tired feeling."

Suffered Much Pain

Miss Olive Illerbrunn, Deemerton, Ont., writes:—

"I used to suffer great pain periodically, and would be confined to my bed for days. A friend one day brought me Dr. Chase's Nerve Food to try, and this medicine has helped me wonderfully. After suffering for years it was a great relief to be free from pain. I had tried a number of treatments before using Dr. Chase's Nerve Food, but this was the first to give me permanent relief."

Dr. Chase's Nerve Food

60 cents a box of 60 pills, at all dealers or Edmanson, Bates & Co. Ltd., Toronto

Dorothy Dix's Letter Box

How Shall He Act Toward His Old Sweetheart, Who, Though Married, Admits Her Love for Him? Mother Versus Mother-in-Law. How to Deal With a Too Friendly Friend.

Dear Miss Dix—I have a woman friend of whom I am very fond, but she is getting on my nerves because she tags me and the young man to whom I am engaged continually. She drops in and spends the evening with us, and wherever we go we have to take her along with us. Naturally we do not desire her company continually. I do not like to speak to her about it, as she was the means of my getting acquainted with the young man, but when people are engaged two's company and three is a crowd, no matter how much you like the third party. What can I do? E. A. G.

Answer:

She will never forgive you for telling her that you could do with a litte less of her society, but that is the only way you can ever get rid of your buttinsky friend. You will have to speak plainly, for there is no use in wasting hints on any one who is as thick-skinned as a rhinoceros, and who has so little sensitiveness that she cannot feel the difference in atmosphere between being warmly welcomed and barely tolerated.

Certainly, one of the greatest problems in the world is how to deal with the too-friendly friend; the friend who wishes herself on you in season and out of season, and who seems to think that because you like her you can never get an overdose of her society.

She forgets that you have other duties, other interests in life, and that no matter how much you care for her there are times when her presence is a bore, and when it is highly inconvenient to have her about. Nobody wants any outsider to be continually underfoot. Nobody wants an outsider popping in at the back door, seeing and knowing everything that is going on in a household. No one wants an outsider who feels privileged to know and advise you about all of your private affairs.

Yet there are plenty of women who construe friendship just that way.

Because you are fond of them, and they are fond of you, they feel that they have a right to dictate to you about whom you shall employ for your doctor; how you shall raise your children, and to pick out your hats and your furniture for you. They are hurt if you go to parties that they are not invited to, and insulted if you don't have them to every entertainment you give. There is never an hour of the day or night when you can feel that you are secure from having them come to see you.

The reasons why so few friendships last is because women wear them out by their exertions. Too much friend is worse than no friend at all, and so the only thing to do with a monopolistic friend is to get rid of the pest as soon as you can.

DOROTHY DIX.

* * * *

Dear Miss Dix—When I was eighteen I was very much in love with a girl of seventeen. She insisted upon our getting married then, but I did not wish to tie myself up in matrimony at such an early age. Shortly afterward the girl got married, and is now the mother of two young children.

Lately we have met again, and she tells me that she is very unhappy and doesn't care for her husband, and that she still loves me, and asks me to take her out.

Now, this is the point. Should I or should I not go out with her? I am twenty-one years of age now, and I figure that I am old enough to have a little common sense. GEORGE L.

Answer:

You might be as old as Methuselah, George, but you still wouldn't be old enough to have any common sense if you mixed yourself up in an affair with a married woman. The man who does that is always headed for trouble, no matter what his age.

Consider the subject calmly, George, and see where you get off. The woman tells you that she has always loved you. Do you think she loved you very much when she solaced herself as soon as you left by marrying another man? No woman who really loved would have done that. She would have waited for you for ten years.

Being in love with a married woman is bound to involve you in a scandal or a divorce case, both pretty messy things and not calculated to further a young man's fortune or enhance his reputation in the community.

Of course, men who have illicit love affairs don't have to pay the piper quite as high a price as women do, but they don't get off scot-free. They have their little bill to settle also, and very often it bankrupts them in heart and purse.

Then what do you think is to be the end of your love affair with a married woman? Do you expect to just go on loving her, hopelessly and aimlessly, having clandestine meetings with her, always living in fear of her husband finding it out? That's a sordid sort of a romance that you won't find much pleasure in, believe me. It isn't the fun that having a nice girl sweetheart would be.

And take it from me, George, no other woman in the world is so fiendishly jealous and keeps a man in such abject slavery to her jealousy as does the married woman who has to meet her lover on the sly and who has fits every time she hears of his going out with a girl.

And if the husband divorces her, don't you think that marrying a woman with two children is rather a large order for a boy of twenty-one? Starting out with a ready-made family is a heavy burden for any youth to assume in these times, and if you have the common sense you pride yourself on having you won't do it.

Sympathize with your friend at a safe distance is my advice, and let her work out her own matrimonial problem. DOROTHY DIX.

WOMEN and THE HOME

WOMEN WILL SEE IF PROMISES KEPT

London Council To Be Represented at All Campaign Meetings.

The citizenship committee of the local council of women intends to have representatives at all of the municipal election campaign meetings—representatives who will make note of the promises made by civic candidates prior to election, and who will follow up those candidates in the year to come, to see whether these promises are kept.

This decision was made at yesterday afternoon's meeting of the committee held at the Smallman & Ingram tea-room. Mrs. John Rose, president of the local council of women, was in the chair.

The committee, representing the women of London as a body, will be Mrs. John I. A. Hunt and Mrs. A. E. Tuft, the women candidates for the board of education, but will take no public stand in connection with the other candidates for office.

Would Bar Young Girls.

The members went on record as favoring the closing of public dance halls at midnight and barring from them girls of 16 years of age and under who are not chaperoned.

The committee had been challenged not to let a statement made before a recent meeting of No. 1 committee of the city council go unanswered. This statement had been to the effect that the barring of girls under 16 years of age from public dance halls would work to the disadvantage of these institutions.

The members thought that it was a reflection on the industry if it depended on girls under 16 for its financial support. If such was the case, it was time to close the dance halls altogether.

A committee of three women was appointed to obtain the correct ruling of the city bylaws in this connection, and in the light of these findings to draw up a resolution and forward it to the city council.

Members of the citizenship committee were led to take this action because they had been criticized by cities outside of London for making no move when the matter was first brought up at the city council.

Favor Curfew.

The committee also went on record as favoring the ringing of the curfew at 9 o'clock each night. Word had come to them from different sources that there was a large number of uncared-for children on the streets of London every night, mostly small boys. This resolution will also be forwarded to the city council.

It was decided that the committee carry on an educational program during the coming winter similar to that which characterized the activities of the committee last season. An endeavor would be made to secure suitable speakers, a committee for this purpose being appointed. It includes Mrs. A. T. Edwards, Mrs. A. E. Tutt and Mrs. Colin Smith.

A message of sympathy to the secretary, Mrs. Alfred Drew, in the death of her father, was voted. Following the meeting tea was served.

DIRECT TO SHIP'S SIDE FOR DECEMBER SAILINGS.

A through sleeper direct without change from Toronto the SS. Montlaurier, sailing from West St. John on Dec. 12th, is a convenience that will be appreciated by travellers intending to visit the old country. The Standard Sleeper will be attached to the Canadian Pacific train leaving Toronto Union Station on Dec. 11th at 9:00 a.m., arriving at the ship's side at 12:20 p.m., Dec. 12th. This service avoids the necessity of changing trains at Montreal, and passengers are assured the usual high standard service and courteous attention which has placed the Canadian Pacific in the forefront of transportation companies in the world. Reservations may now be made on application to any Canadian Pacific agent or to Mr. H. J. McCallum, city passenger agent, 417 Richmond street, London.—Advt.

N22,24,26,28-D1,4,6

DRESS

By MARY MARSHALL

Red and Violet Are Well Combined With White Velvet.

A great many well-dressed women are rather cowardly in this matter of color. They like color on principle, they sometimes wish they had lived in an age when men as well as women wore strong, bright colors, as brilliant as those of the vesture of a Florentine madonna. But they hesitate about wearing these colors themselves. They play safe, and they know that they can never go very far wrong in black or white or taupe or beige or navy blue or brown. Yet if an age of bright-hued colors is to be revived somebody must wear the bright coolrs.

In this country when a white woman wears bright yellow, or orange or purple or red—or possibly a combination of some such vivid colors—the comment is sometimes made that she has the taste of a negress—for the colored people of the land are pre-eminently the wearers of color, especially when they follow the dictates of their own hearts. Really this is a creditable attribute. It shows a vivid and unspoiled color reaction that many a gifted painter might covet.

Fortunately we are getting away from dark, drab colored evening gowns. And here and there among smart afternoon frocks we find one that is of ardent, vivid coloring. Of late years we have seldom used red without a brownish and yellowish tint that turns it into a henna, chow, chestnut or rosewood tint. Women seldom are willing to wear a gown as red as a cardinal's. The reddish brown breast of the robin is more to our taste, so far as our own clothes go, than the plumage of the tanager.

The sketch shows a smart frock worn recently by a woman of undisputed taste. It consists of a straight, sleeveless tunic of white velvet, trimmed with red and violet crepe de chine, and with it is worn a very long, rather wide scarf of the violet crepe de chine edged with wide bands of red at either end.

White velvet frock trimmed with red and violet crepe de chine.

WISE AND OTHERWISE

THE REPROACH OF SHORT HAIR

Eleven years ago things were different. Mrs. Parsons wrote that if buff waistcoats and gilt buttons, linen collars, tailored suits and sailor hats no longer subjected a woman to the reproach of being mannish, "short hair does."

Now, of course, short hair doesn't. Interestingly enough, the question of bobbed hair still arouses interest. You meet an old friend whom you have not seen since school days and you have an interesting talk and go home to tell the family of the meeting.

"Has she had her hair bobbed?" interestingly asks the family.

"I don't know, she had her hat on," you confess.

"We'll have her home for dinner some time," says the family. "Then we can see."

Whether or not a girl is bobbed seems to be one of the things that men always notice about her. They don't always notice the color of a woman's eyes, they don't know whether she wears strapped or opera pumps, and they couldn't tell you whether she wears chiffon or georgette. But they do know whether her hair is long or bobbed and generally know whether it is just plain bobbed or shingled.

At breakfast someone starts talking about an old friend she has been visiting. Then she remarks:

"She hasn't had hers done yet," and somehow no one seems to fail at once to realize that what is meant is that the young woman in question had still to undergo the thrill of feeling for the first time the cold steel of the barber's clippers at the back of her neck.

PALESTINE SHRINE ARRANGES BAZAAR

Series of Showers at Homes of Members Precede Important Event.

Palestine shrine is arranging a bazaar for Thursday, Dec. 4, under the general convenership of Mrs James M. Mills and Mrs. Elvin Willsie.

In aid of the bazaar, Mrs. Richard Sinclair is lending her home, 350 Ashland avenue, on Monday afternoon and evening for a book shower. Mrs. Sinclair, Mrs. Richardson, Mrs. Ben Davis and Mrs. J. E. Hill will act as conveners. An apron shower for the same cause is scheduled for Friday afternoon, Nov. 28, at the home of Mrs. Millson, 35 Askin street. And a euchre has been arranged for Tuesday night, Dec. 2, at 565 Central avenue.

Conveners for the coming bazaar are as follows: Curiosity shop, Mrs. Harry Boyce and Mrs. Ed. Reid; tea room, Mrs. J. Weams and Mrs. Blanche McLean; home-cooking, Mrs. T. Shaw and Mrs. Matthew Horner; mysterious boxes, Mrs. Arthur Borland and Mrs. Shell; candy, Mrs. H. Barnes and Mrs. W. Newman; Christmas tree, Mrs. Kell and Mrs. Howitt; fish pond, Mrs. H. Harring and Mrs. Malcolm Kerr; children's booth, Mrs. P. Campbell and Mrs. Arthur Wilkes; aprons, Mrs. C. Peacock, Mrs. Agnes Kreitzer and Mrs. M. Millson; fancy-work, Mrs. C. Connor and Mrs. Farmworth; handkerchiefs, Mrs. Fred Tullett and Mrs. James Hendrie; cigars, Mrs. Murdy; flowers, Mrs. T. Cousin, Mrs. F. G. Staples and Mrs. Leitch; fortunes, Mrs. Thiese and Mrs. Mary Young; miscellaneous Mrs. Sutherland of Woodstock, Miss Thompson of Wingham, Mrs. Ellis of St. Thomas, and Mrs. Brewer of Ingersoll; grocery store, Mrs. Susan Hill and Mrs. Gilmore; stocking booth, Mrs. Duncan Ross and Mrs. Alex. Woonton; toyland, Mrs. James Weir and Mrs. Bert Logan; bookstall, Mrs. Richard Sinclair and Mrs. Richardson; men's booth, Tom Shaw, Charles Heaman, Arthur Bridle and Duncan Ross.

CITY PALESTINE SHRINE ENTERTAINS BETHANY

Distinguished Members From St. Thomas Are Guests of City League.

Members of Bethany shrine of St. Thomas were guests of Palestine shrine in the city this week. About seventy of their members came over to exemplify the degree work. Among the party were Sojourner Laura Vicary, worthy high priestess of Bethany shrine; Sojourner Earl Burgess, watchman of the shepherds of Bethany shrine, and past worthy high priestess, Mrs. Cook, of Bethany shrine.

There were also five past worthy high priestesses of Palestine shrine, including Sojourners Mrs. Annie Tullett, Mrs. May Borland, Mrs. Emma Cousins, Mrs. Elsie Staples, and Mrs. Elizabeth Ross. And likewise five past watchmen of the shepherds, Sojourners Charles Heamen, F. G. Staples, J. D. Ross, Charles Westman and Albert Utting.

The shrines were honored in that they had in their midst two attendants to the supreme queen, Mrs. Arthur Linnell of this city, and Mrs. Laura Vicary of St. Thomas, appointed to that office at the last meeting of the supreme shrine.

Following the meeting, during which the visitors gave a very fine exhibition of the degree work, a social hour was spent.

The advertising and sale of real estate may be accomplished to advantage through Advertiser classified "Want" ads.

MILADY DONS HER FURS FOR "BREAKY-- IN BED

Practically Every Boudoir Costume Is Fur-Trimmed This Season.

By AILEEN LAMONT.
Special to The Advertiser.

New York, Nov. 21.—Breakfast in bed. Those three words carry an appeal no woman can resist. Even though she can treat herself to breakfast in bed only one day a week, the modern woman takes sufficient delight in that occasion to dress for it. To do so, she closes the window and puts on her furs.

Practically every boudoir costume today is fur trimmed. Matinees and boudoir robes are embellished not only with the lighter skins, such are marabout and monkey, but with the heavy winter skins like fox, skunk and beaver. Many of them have a corduroy base. The soft thick pile of this fabric lends itself wonderfully to the informal bedroom costumes, giving both warmth and color. If the lighter material is chosen, it usually is decorated heavily with embroidery and the somber tints are entirely absent.

No breakfast costume is complete, however, without a cap. These now have assumed the character and importance of a wig. They are of silk floss of the exact tint of the hair beneath them and give the impression of a freshly arranged coiffeur and serve both to keep the water waves in and to keep out the suggestion of untidiness.

A dash from under the covers would not be thoroughly au fait unless the feet were slipped into embroidered satin mules left standing at the bedside. They are quilted and padded and usually have extremely high heels. The latter adjunct is not only a matter of appearance, but the tilt of the heel serves to throw the body forward and keep the toes well into the slipper. The fact that these foot coverings have no counters enables the wearer to select a far smaller size than the shoe ordinarily worn.

CHESLEY AVENUE M. C.

The regular meeting of the Chesley avenue mothers' club will be held on Tuesday evening, Nov. 25, at 8 o'clock, when F. S. Lawrason will give a travel talk. A splendid program has also been arranged, and refreshments will be served during the evening.

Always Buy

"SALADA"

GREEN TEA H566

The purest, most delicious blend obtainable at any price. — Try it.

FREE SAMPLE of GREEN TEA UPON REQUEST. "SALADA," TORONTO

When Stomach "Rebels"

Instantly! End Indigestion, Gas, Heartburn, Acidity

Correct your digestion and quiet your rebellious stomach by eating a few tablets of Pape's Diapepsin—anytime! Nothing else known relieves the distress of Indigestion, Gases, Heartburn, Flatulence, Bloating or Acidity so promptly—besides, the relief is pleasant and harmless.

Millions know the magic of "Pape's Diapepsin" and always keep it handy to reinforce the digestion, should they eat too much or eat something which does not agree with them. 60-cent packages guaranteed by druggists everywhere.—Advt.

Children Cry for

Fletcher's CASTORIA

MOTHER:—Fletcher's Castoria is a pleasant, harmless Substitute for Castor Oil, Paregoric, Teething Drops and Soothing Syrups, especially prepared for Infants in arms and Children of all ages. It contains no narcotics.

To avoid imitations, always look for the signature of Chas. H. Fletcher. Proven directions on each package. Physicians everywhere recommend it.

Prof. Mulveney

Answers Telephone Call

Hello! Is that Prof. Mulveney's, Parkdale 4830?

Is Prof. Mulveney there?

Yes, Prof. Mulveney is speaking.

Have you a worm remedy for children?

Yes.

Could you tell me, if I brought my little girl down, if she had worms?

No, lady, I cannot tell by looking at children if they have worms.

You can't?

No, madam.

Couldn't you tell me if I told you all the symptoms?

No, madam. My remedy called "Mother's Friend" expels worms, is an excellent Tonic and Builder, good for the nerves, and is an excellent medicine for Regulating the Bowels; it brings away all filth and small Intestinal Worms, is perfectly harmless, and can be given to the smallest infant without fear of doing harm. A lady who is living on Shaw street got a bottle of this medicine for her baby, two years old. She said she had no peace with this child night or day for four months; the doctor was calling regularly and did not help the child in the least. The little one took a bad spell and was choking; the mother opened its mouth and pulled out a stomach worm that was strangling the child. She rushed over to me and brought the child, also the worm, which measured 8 inches long, with her. She purchased a bottle of Mother's Friend, and the second dose brought away 17 more. She was horrified at the sight, and brought the worms to me, which I have here in a bottle in my office, and many others from other happy mothers. So if you think it a good investment to try Mother's Friend, it is $1.00. Now, you understand, it is not necessary to waste car fare bringing your children here, as I do not practice medicine, and have only the one remedy for sick children, which expels Worms if they are there. It is an excellent medicine for children and has relieved many little ones of St. Vitus' Dance and Convulsions, also fits. Call or send to 211 Ossington avenue (formerly Dundas street), Toronto. Phone Parkdale 4830. Mother's Friend in powder form; each package makes twice as much medicine for $1.00; no danger of breaking and no cost for sending. Just send $1.00.—Advt.

N15,22,29-D6

FOR HOUSEWIVES— LESS WORK WITH FLOURS MORE PLEASURE WITH FLOWERS

NEAL'S

GOOD WHITE BREAD

PHONE 2173—1313

WINDSOR LONDON

Neal Baking Company, Limited

ST. THOMAS SARNIA

The London Advertiser

Founded 1863.
London Advertiser Company, Limited.
Publisher and Proprietor, London, Ont.
JOSEPH E. ATKINSON, President.
H. B. MUIR, Managing Director — C. A. M. VINING, Managing Editor
Morning and Evening Editions.
Subscription rates: Delivered 15 cents weekly; 65 cents monthly. By mail: In Canada, $5.00 yearly; in the United States, $6.00 yearly.
Special Representatives:
J. B. RATHBONE, Toronto, 95 King Street East. Montreal, 1013 Transportation Building.
C. H. EDDY COMPANY, New York, Park Lexington Building.
Chicago, Wrigley Building.
Boston, Old South Building.
The Advertiser is a Member of the Audit Bureau of Circulations.

SATURDAY, NOVEMBER 22, 1924.

Why a New Mayor Is Needed.

A mayor who is not prepared to give to the aldermen working with him the same measure of respect and fair treatment that he should receive from them has ceased to be useful to the city as its chief magistrate.

That is the position Mayor Wenige occupies today, and it is for that reason more than any other that it is desirable that he should bring to a conclusion his tenure of office as mayor of London.

The reason for this conclusion is that the mayor has not played the game with the aldermen who are associated with him. In order that this may not be left just as a general statement, take the case of unemployment, and the attitude of the mayor and aldermen to it, and the attitude of the mayor toward the aldermen.

There is not a city in Ontario which for its size has carried on a more extensive engineering program in 1924 than has been done in London. It has been in pursuance of a policy that it is better to provide employment than give charity, and there has been general agreement on that policy.

The council has at no time showed any disposition to dodge the issue. The engineer's department has carried more men this year than in 1923, a fair comparison in figures being 375 in 1923 and 500 in 1924. Tree-trimming was included in the earlier part of the year as relief work; recently grading at Queen's park has given more employment, and the tearing down and rearrangement of buildings will make an outlay there of approximately $9,000. Sewer work has been carried on extensively, and although not started as relief work, it has given needed employment, so that with the completion of the Wellington-High street sewer and the one on Florence street, there will have been spent $350,000 on this class of work.

In all this the aldermen have stood behind the idea of providing just as much work as possible.

In view of this it is passing strange to recall the remarks of Mayor Wenige made at a meeting of unemployed men on the evening of August 22. His statement then was:

> **"The situation would not be as bad as it is today had the city council had the guts—that's really the word for it—to do all they might have done. We have spent too much of our time as a city council squabbling and quibbling among ourselves. If every one of you unemployed would buttonhole every one of the aldermen and keep at them, surely their skin isn't so thick that you couldn't get in under it and shame them into doing something. Steam them up and make them come to the trough and drink."**

When the mayor of a municipality comes to the point where he can use language of that calibre about the men who, together with himself, have been entrusted with the conduct of civic business, it is time for him to step down and out. How can he expect to retain the respect of his council when in their absence he uses language that he would not dare use in their presence?

That is one reason why London needs a change of mayor. It is necessary that the board of directors of this $60,000,000 corporation—for that is what the city council of London really is—shall receive wise counsel and helpful leadership from the presiding officer. It is essential that there shall be the closest possible working harmony between the directors of this city, and it cannot be secured when the head of the municipality will refer in the manner quoted above to his associates in municipal management.

For that reason the election of Ald. Anderson is highly advisable on December 1. He is a highly successful businessman himself; he has had experience in municipal matters, and is impressed with the need of united action in the council and the stopping of internal bickering, for which Mayor Wenige has been responsible.

Is Matthews the Goat?

Charles Matthews has gone to jail, and his lips have been sealed against anything in the way of evidence against anyone but himself.

The sending of Matthews to Portsmouth is not in itself a great moral victory, nor a triumph indicative of a complete cleaning up of loose practice in the office of the provincial treasury department in Ontario.

If Premier Howard Ferguson is content that Charles Matthews shall go to jail for transactions that took place in 1921, and leave unanswered the question of who was operating the same claim in 1919, the affair closes with dishonor to the Conservative party in Ontario and to its premier, Hon. G. Howard Ferguson.

On the Right Path.

Premier Ferguson's announcement of plans for the development of Northern Ontario gives the impression of a definite policy that should help in opening up that great section of the province.

If a person will take a map and look at Ontario carefully he will find that it is an inland kingdom in itself. There has been a tendency on the part of the average person to imagine that Ontario consisted of that section from Windsor or Sarnia on the west to Ottawa on the east, and stopped at a line drawn across from Georgian Bay on the north—all of which is about one-tenth of Ontario.

We speak of North Bay as though the first part of the name indicated a position a little farther away from home than we'd care to go. As a matter of fact North Bay is no farther north than Montreal, and not as far in that direction as Quebec.

When the present government at Toronto, or any other government that may hold office there in future, sets its hand to a policy that will develop that great country, this section of the province is for it.

We have had our full share of attention, and will willingly assent to a policy that will hasten the production of mineral wealth in the Ontario of the north and west.

Make It Compulsory.

The board of railway commissioners were in session in London yesterday, hearing evidence on providing more protection for level crossings at the east end of the city.

The next big move in this direction will be one where people will protect themselves at level crossings. It is not poss'ble to put watchmen, overhead bridges or subways at all the crossings. In the absence of these the most sensible move is to compel drivers to be their own watchmen.

The trouble is that automobile traffic has been subject to very little regulation. When we drive around town where it is possible that a speed cop may be trailing, speed laws are observed, but in the country there are few regulations.

The remedy for level crossing accidents where there are no gates is STOP. The motor league sign is not enough. It simply says "danger," and the driver can do as he pleases.

If it were made law and the sign read "The law says you must stop" it would be a different matter. It would soon become a habit just as it is for drivers to stop before crossing certain through streets.

It is necessary to make people do certain things for their own safety. This is one of them and it has been too long delayed.

Bring a car to a dead stop at a sign some distance from a level crossing, and there would be a thinning out of level crossing accidents.

Note and Comment.

His Worship Mayor Anderson!

Put an end to one-man rule in London. Vote for Anderson.

Liberal candidate in West Hastings has lost his voice. A good reason for sending him to Ottawa.

One can almost hear Hon. Bob Rogers chuckling as he rakes in the money to make Hon. Arthur Meighen premier of Canada.

Detroit navigation company is selling out, claiming it has been killed by legislation. And there's no mention made of watered stock.

Exhibitors from Western Ontario have carried on an extensive invasion of the prize list of the Royal winter fair in Toronto. It's about the one chance that comes to make Toronto money move in this direction.

London Kiwanis club is making a commendable effort to get people out to vote. They furnished the city clerk with a neat little folder that was mailed to every name to which the clerk sent notice of elections. That is constructive work, and the K club has done well to pay heed to it.

Sturgeon Falls voted 10 to 1 for government control and the council of that town has notified its policemen not to enforce the O. T. A. That practically makes the town an outlaw community. What a fine time there would be if all the communities were to regard and enforce just those laws of which they approved.

Havin' a Cold

I had a cold the other day, just how she come I do not know—it come and camped upon my frame the first day we had sloppy snow.

A shiver scampered up my spine just as she does to other men, and after it clumb to the top she turned and scampered down again. My eyes they got all red and hot, an achin' seized upon my dome, me wishin' that the work was done and I a-headin' for my home.

Of course you've had a cold like that, it hit me like it did the rest, next day I wheezed whene'er I spoke, the thing was sittin' on my chest.

And as I walked the village street I coughed just like a dyin' man, it made a horrid, raspin' sound like scrapin' out the fryin' pan.

'Twas thus I met old whiskered Hank, a cheerful soul, his whiskers red, well Hank he stopped me up a spell and when I stopped 'twas then Hank said, "I knowed a chap next door from me who had a cold the same as you, he kept a-putterin' round the shop, not doctorin' as folks ought to do. Inside a week one lung was dead, he died an awful death, he did, they're takin' up collections now to help to keep his wife and kid."

Well then I coughed some more for him and hustled on another block, a-hopin' I would meet some jay who'd use more cheerful kind of talk.

I met John's folks a-drivin' in, they live out on concession ten, and most times John's a gay galoot, as cheerin' as the most of men.

Well they pulled up and then I coughed, John's wife she hollered out to say, as how a neighbor next to them had caught a cold while forkin' hay, and how his hired man quit just then, he packed his shirt and jumped the job, and cause this neighbor wouldn't quit they planted him beneath the sod.

She says as how a cold like mine what's travellin' down the windpipe way, was just exactly what had smote the man who kept a-forkin' hay.

They asked me to get in their gig and they would turn their oxen back, and see as how I got at once parked safely in my humble shack.

But I just kept a-wheezin on, quite foolish as most folks will say, until I wheezed the wheeze all out, I'm feelin' pretty fit today. When I am feelin' as I was I'd rather listen to some soak, than all them sympathizin' friends who figure that I'm goin' to croak.—ARK.

Rarebits By Rex

GOOD INTENTIONS.

I intended to write something worldly and spiteful,
An ode that would stand in the very front rank,
A twitting, hard-hitting, heart-splitting, delightful,
Delectable verse—but my mind is a blank.

I wanted to write of the lily and lotus,
A sweet verbal classic, a vision of bliss,
A gem that would make 'em sit up and take notice,
Yet all that my efforts have come to is—this.

I wanted to write out a rhyme that was rippling,
A perfectly polished poetical lay,
The kind to compare with the best of R. Kipling,
But my mind is a blank—so let's call it a day.

According to the Toronto Globe, a Parisian lady was fined 10,000 francs for putting absinthe in her husband's soup. She probably thought that absinthe makes the heart grow fonder.

Two Montreal women fought over the ownership of a fox fur. The fox, as usual, had no say in the matter.

Now that the Klan has been organized in Hamilton a lot of housewives can't understand where their bed sheets have been disappearing to.

When a man walks alone down the street in his nightgown he is called a lunatic. When he walks with several others in the same garb he is called a Klansman.

A much more appropriate name would be the Coo-Coo Clan.

Another advantage to wearing a pillow-slip over your head is that you don't have to wash your face in the morning.

"It just goes in one ear and out the other," Heeza Dumb observed as he pulled the trigger of his Colt by mistake.

Cross-word puzzlers are advised to use the dictionary as a help. If we could meet the chap who invented the puzzles we would be inclined to use the dictionary as a brick.

As we go to press it is reported that Mayor Wenige has ceased singing "John Anderson, My Jo."

Discretion is the quality which makes you give up your right-of-way to a fire truck.

Anyway, if Cal Coolidge is kicked out of the presidency in 1928 he can always get a job as wooden Indian in front of a cigar store.

TABLOID DRAMA.

"The hard thing about Christmas shopping, Maisie, is trying to buy gifts that are as useless as the ones you receive."

"Only 20 per cent of Americans use a toothbrush."—Advertisement. Personally, we prefer to have our shoes shined with a rag.

"This is a cold, cold world," remarked Goofis McGoofis as he started to work in a refrigerating plant.

Editorial Opinion

MOVEMENT WILL CONTINUE.
From the Ridgetown Opinion.

Hon. E. C. Drury is once more at the head of his political party in Ontario, having succeeded in getting that party to indorse the move to lift it out of a class movement. The events of the past few years seem to indicate that no matter how important a single class may be its members cannot permanently dominate the affairs of the province or nation. There is no reason in this fact, however, for the farmers to be down-hearted. They have demonstrated that when the occasion arises they can, by concerted action, administer a considerable shock to the nerves of the old line parties. Remembering the campaign speeches of the leaders of the U. F. O. some few years ago, we believe we are not wrong in saying that this was all they set out to do at the beginning. Call it U. F. O. or call it Progressive, as you will, it is still largely the farmer party and will doubtless continue in a position to demand consideration.

TWO BRAVE PRIESTS.
From the Chesley Enterprise.

The Christian Guardian, the official organ of the Methodist church, is kind enough to make this reference to two priests of the Roman Catholic church in Montreal who are trying to stem the tide of iniquity in that metropolis:

"An investigation of charges against the police force has just been going on in the city of Montreal. It has been alleged that certain disreputable houses have been protected by the police, and the police have denied this most indignantly. But strong testimony on the other side has not been lacking. Father Perrier, cure of St. Infant Jesus, declared that he had been trying for two years to close up a certain house in his parish, and he failed, and he asserted that a certain constable was protecting the place. The Rev. Father P. Gauthier, cure of St. James' parish also took the stand and said that in his parish more than thirty houses of ill-repute were flourishing. He was sure there were more, but he knew that there were thirty. He said he had remonstrated with his parishioners and had threatened them with the police, but they only laughed. They said they had no fear of the police. Just what it means for members of the clergy to come out openly and denounce such things can easily be conceived; and whether the investigation results in an improvement or not, we hold in all honor the priests who are brave enough to denounce the iniquity which is menacing their people. Our own Father Minehan is another priest who is not afraid to speak his mind. All honor to such men."

Press Comment

The new $500,000,000 baking concern should meet with general approval if the size of its loaves is proportionate with that of its capital. — New York Evening World.

A complaint has been made that the water round Liverpool is dirty. Even Shakespeare said something about the quality of Mersey not being strained.—Humorist.

GOSSIP OF OLD LONDON

By H. SOMERVILLE.

London, Nov. 12.—Presumably it is on the principle that an ex-poacher makes the best gamekeeper that Mr. Baldwin has put Mr. Churchill at the treasury. The treasury's function is to keep a check on the spending departments. Mr. Churchill has himself been at the head of the chief spending departments, including the war office and the admiralty.

Imperial preference is bound to be a salient feature of the new government's program, for it is the only constructive policy with which Conservatism is identified in the minds of the electors. The resolutions of the imperial conference of 1923 will be speedily acted upon. It is becoming increasingly apparent, however, that imperial preference is by no means a simple proposition. There is enthusiasm among British manufacturers for "empire development" until they realize that this means not only the development of mines and agriculture but also of overseas manufactures which compete with those of the mother country.

There was a time when Mr. Churchill boasted, rather offensively, of having "banged, bolted and barred" the door on imperial preference. His views are different nowadays. The new colonial secretary, Mr. Amery, is a hot gospeller of imperialism, and his wife is a Canadian.

John Wheatley, Imperialist.

JOHN WHEATLEY is the most extreme and most aggressive of all the front-rank Labor leaders. He has no imperial sentiment himself, but he has a shrewd eye for electoral facts, and this is what he writes:

"We must learn to think of imperial affairs as being really home affairs. The British Empire will very soon be as close and compact as Britain itself was a century ago. Almost every family here has a relative or acquaintance in another part of the empire and this creates a sentiment of tremendous political value. Besides, the Labor movement is growing rapidly in the colonies, and a working arrangement between the various Labor parties within the empire would be a fruitful international."

Every British political party has got to be an imperialist party in the future, for empire feeling is growing stronger, though it is still true that the average man in Britain thinks less of the empire than the average man in Canada.

Daily Herald Version of Red Letter.

THE DAILY HERALD gives a circumstantial account, presumably based on information received from an ex-cabinet minister, on how the Zinovieff letter came into the possession of the foreign office. The foreign office never had the original, or even a copy of the letter attributed to Zinovieff. It had only a shorthand report, or rather two shorthand reports, of a document which had been read out at a communist meeting in Moscow and at another communist meeting in London. A secret service agent sent the report from Moscow. Another secret service agent, attending a London meeting, sent in the same sort of report of a document read out as containing directions from Moscow to the British communist party. It was considered by the authorities here that the coincidence could not be accidental and they were convinced, therefore, of the authenticity of the letter.

There can only be conjectures as to how the letter reached not only Scotland Yard and the foreign office but the Daily Mail also. Nobody suspects that the leakage occurred at the foreign office, but as the Manchester Guardian sweetly observes, "It is at present impossible to exonerate other branches of the public service."

POLITICS is a precarious career, and formerly it was adventured upon only by rich men or those who were patronized by rich men. The Labor party has changed all that. Very few of the Labor ex-ministers have private means. They nearly all depend on trade union positions or else upon literary and journalistic work for a livelihood. Mr. MacDonald is now independent as a result of the munificence of Sir Alexander Grant. Mr. Thomas goes back to the national union of railwaymen, though he no longer likes the job of being a trade union secretary, and he makes no secret of his belief that it requires more ability to run the N. U. R. than a department of state. Mr. Snowden has no trade union connections and must live by his pen. He is a very brilliant lecturer, but his physique does not permit him to undertake lecture tours. Frank Hodges is an interesting case. He is not only out of the government, but out of parliament, and as his abandonment of the secretaryship of the miners' federation caused much resentment he cannot get the post again. He is being nominated for the secretaryship of the miners' international, but he is nominated by the Belgians, and he may not be supported by the British! Anyhow, he is reading law and will soon be called to the bar. He has the makings of a first-class lawyer. He is rather too much like Lord Curzon to be a popular politician.

St. Paul's Service "Hoax."

A MONUMENTAL joke was perpetrated at St. Paul's cathedral on All Saints' Day. Members of the government and of the diplomatic corps, high military and naval officials and other distinguished people received invitations to attend a service "in remembrance of the brave of all nations" in St. Paul's. Hundreds of people went to the cathedral, but found that only the ordinary All Saints' Day services were being held and the cathedral authorities knew nothing about any remembrance service. People felt they were hoaxed, but the party responsible had played the joke not out of misguided humor but excessive seriousness. The affair was due to a Miss Ayles C. Sandys, who is a formidable example of a lady with a talent for organization and a passion for uplift. She is the organizing president of the "Circle of Hope," and her great aim in life is to promote friendship between all nations. She was present at the St. Paul's service with a large circular wooden plaque on which was carved a ship sailing west and a dove holding in its beak a laurel leaf with the word "Peace." She was quite injured at the suggestion that some people thought they were hoaxed She had sent out the invitations on her own accord without consulting the London committee of the Circle of Hope, and she had got permission from the cathedral authorities to place a wreath "to the memory of the brave of all nations." She did not ask for a special service because she thought that the All Saints' Day service was itself appropriate. She took along two buglers to the cathedral to sound the "Last Post," and was surprised when the cathedral authorities would not allow the "Last Post" to be sounded. Miss Sandys is supremely satisfied at the thought that she got representatives of the American embassy, the Colombian ministry, the Esthonian ministry, the German embassy and the Italian air and military attaches attending the service. She has now got a scheme to raise $10,000,000 to purchase the exhibition buildings at Wembley to be used as trades training schools and factories for blinded and disabled ex-service men. "My great difficulty," she says, "is to find someone sufficiently public-spirited to lend the money."

The Logging Bee

IN Canada's early days the logging bee organized the co-operative power of our pioneer communities in the generous spirit of mutual helpfulness. There was no other profit looked for.

In the same spirit to-day, Mutual Life Insurance organizes mutual co-operative helpfulness for the protection of the widowed and the fatherless or the aged.

Mutual insurance is not organized for profit. All profits go back to the policyholders. Each contributes to the strength of all, and the strength of all is used for the protection of each.

Our nearest agent will be glad to give you details about our different policies. Write to our head office for our booklet on Mutual Insurance.

The MUTUAL LIFE OF CANADA: Waterloo, Ontario
Branch Office:
204-5 ROYAL BANK BUILDING
LONDON, ONT.

707

H.P. SAUCE
unrivalled with cold meat.

for BURNS
FOR SCALDS, CUTS AND BRUISES. FOR COLDS, COUGHS AND BRONCHIAL AFFLICTIONS, FOR STIFF MUSCLES, SPRAINS AND STRAINS, AND NUMEROUS OTHER AILMENTS COMMON TO MAN AND BEAST, THERE IS NOTHING SUPERIOR TO THAT OLD, TRIED AND RELIABLE REMEDY,
DR THOMAS' ECLECTRIC OIL

97% Sales increase proves Value beyond Comparison

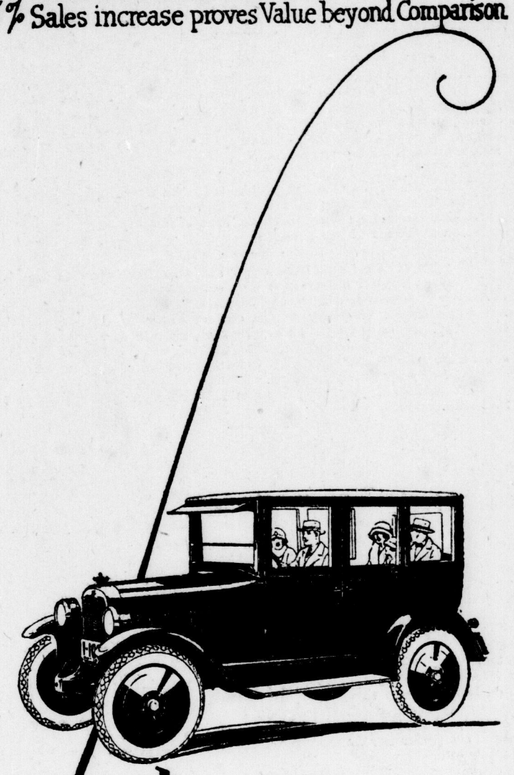

Looks, Action, Comfort, Economy, at Quality's Lowest Price

THE superlative merits of the Overland Sedan immediately explain its increase in sales of 97% over the same period in the greatest year in Overland history.

Interior fittings of the finest, upholstery in rich grey velour and twenty-three other features found only in the more expensive cars.

Robust power under the throttle. A touch and away you go—off like a streak. Supple power all the more notable for the amazing economy that goes with it. Owners get twenty-five good miles to the gallon of gasoline. Easy-riding miles cradled from road shock by the unique buoyancy of Triplex Springs (Patented). The bumps melt away!

The grand total of appearance, performance, comfort, satisfaction and economy—at the remarkably low price of the Overland Sedan—is a sum of value unrivalled in the automobile world today. See this sedan. Enjoy a demonstration.

Disc wheels and balloon tires at slightly additional cost.

Easy terms that will amaze you.

Overland Sedan

J. W. McLaughlin
Dundas and Waterloo Streets, London.
"Ask the Man With the White Hat."

Overland Associate Dealer
F. McLACHLIN
86-90 King Street, London.

MAGAZINE SECTION

The London Advertiser

MAGAZINE SECTION

LONDON, ONT., SATURDAY, NOVEMBER 22, 1924

"Carry Me Back to Old-ONTARIO!"

Memories of Glories of United States Fade When Scenic Splendor of Old Ontario Again Comes Into View.

By ARTHUR C. CARTY.

An enterprising young Canadian one of these days will shoulder himself into a place among the immortals of the nation by a simple, sudden venture into a field that awaits him. It will not be necessary to seek the bubble reputation in the cannon's mouth: the trick will be to load all his fellow citizens into limousines and flivvers, shut up the works at home for a couple of weeks, and give them a close-up of a liberal and typical swath of the United States. Upon their return such of his followers as are now engaged in admiring mental rainbows over New York, Michigan, Pennsylvania or the banks of the Wabash will be thrilled with a new enthusiasm for and a greater appreciation of their home surroundings, particularly if those home surroundings are in the Western Ontario counties clustering around London.

Recently the writer returned from a 2,000-mile drive through a slice of the most wealthy, densely populated and widely advertised sections of the east and the fringe of the south, through the states of New York, Pennsylvania, Maryland, Virginia, Delaware and New Jersey, the District of Columbia, and touching such cities as Buffalo, Williamsport, Harrisburg, Gettysburg, Washington, Baltimore, Wilmington, Philadelphia, Atlantic City, Jersey City, New York, Scranton, Binghamton and Rochester.

And conceding all that may be said for the best of the route, the inescapable conclusion is that Omar was right when he told the world that "Brave is the music of a distant drum." The Irish version has more kick in it: "Far-off cows have branched horns."

For some reason or other no one, as far as the writer can remember, has written a popular song hit about Ontario, or Quebec, or Manitoba, or about any of the provinces. Canadian boys and girls have for years enlivened the evening with "California, and You," "Arrah, Go On, I Wanta Go Back to Oregon," "That's Why I Wish Again That I Was in Michigan," "Beautiful Ohio," "Maryland, My Maryland," "Back Home Again in Indiana," or any one of a hundred others whose syncopations fit a sentimental theme about this or that feature of American geography.

Appeal For Maryland.

As a matter of fact, if they ever do "Carry Me Back To Old Virginia" it will be to join with swarms of manumitted picaninnies and great numbers of poor, illiterate whites in a battle with the boll weevil.

The big appeal about Maryland, from a tourist point of view, appears to be the apparent fairness of the attempt to frame the speed laws. Like Virginia, the scenery as a general thing is a piker compared with Oxford, Middlesex, Elgin, Perth or the neighboring counties here. At their best, the Virginian hills along the Potomac offer nothing to excel, if even to equal, the panorama westward along the Thames from Springbank reservoir hill.

Years ago, it seems, "the bright Alfaretta" brought much fame to the "blue Juniata" in Pennsylvania. As a cold-blooded matter of fact, without the slightest prejudice against either Alfaretta, William Penn or the blue Juniata, and with no especial tenderness for either Delaware or Caradoc township Indian maidens, any selected young thing from the Oneida reserve could take her stand upon the bridge over the Thames on the Middlemiss road, and do as much to vibrate the muse's lyre.

The fact seems to be that Canadians are not strong for songs about Kettle Creek or the beautiful Aux Sauble. There is the odd monument here or there, like the shaft to the memory of General Brock at Queenston Heights, or to heroes in bulk like the South African monument in Victoria park, but the romantic stories of the primitive and pioneer times have not been capitalized as they could be. Capitalized is the word, for in the light of the present financial importance of the tourist business, everything that adds interest to any route is worth money.

It isn't because Ontario hasn't a rich inheritance of such lore to catch the eye and intrigue the memory of the American tourist and make him talk about the place when he goes home.

History Signs Everywhere.

Drive through almost any American village, town or city, and you will find a tablet or signboard, telling some point of community history. In the districts where history was made there are, of course, plenty, but whether history has or has not been ready-made for the crossroads booster, he tries his hand.

The farmer, his wife, his son or his daughter, while he pulls a cork or fries a hot-dog, has at his finger ends the little scrap of legend or other local interest that holds you till you buy another round.

For instance, if Delaware village were working to the American rule, signboards at both entrances on the London-Detroit provincial highway would tell the world that Delaware was an Indian village of unknown age, with totem poles bearing pictures of Indian warriors returning from battle with scalps, when Governor Simcoe and the first party of Britishers took the trail from London to Detroit in February, 1793.

Port Talbot would ensnare the interest of the tourist with the fact that there was the scene of two raids by American troops in the war of 1812.

They spend Money On road signs on the other side here is a boundary post.

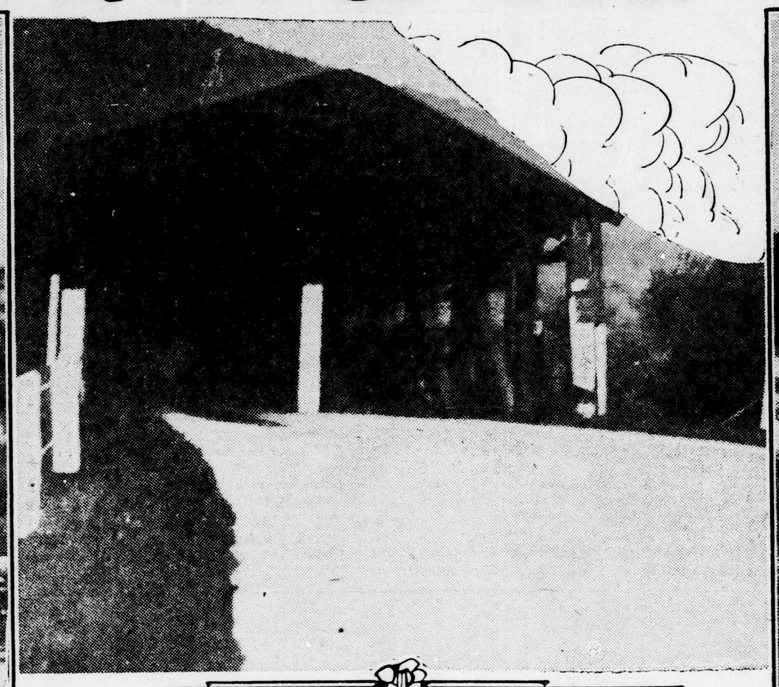

A relic of bygone days — a covered bridge on a Pennsylvania highway

Not always up-to-date A fire alarm at Rochelle

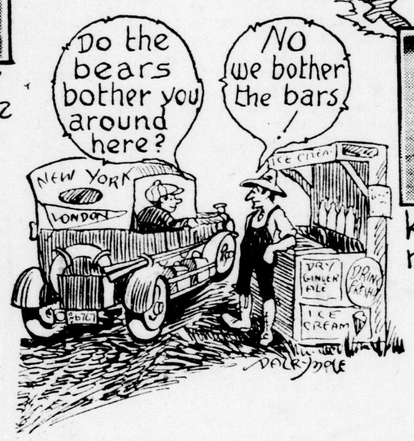

Ku Klux Klan signs are frequent on the roads in New York. This is at Binghampton.

Port Stanley, which has made a commendable beginning with the little cairn erected during the past summer, would give the over lake Ohioan as well as the motor tourist something to think about by broadcasting the truth that in 1669 French missionaries set up a proclamation claiming possession of the land in the name of Louis XIV, king of France. More could be woven into the alluring tale with the records of the passing of La Salle, Joliet, Hennepin, Nicolet or Marquette, down to the coming of Col. Talbot and the dance held to celebrate the arrival of a half-dozen sheep.

Bruce county could make its ways attractive with the story of the visit in 1716 of Champlain to the warriors of the Attiwondiras, whose armed strength kept them out of the sanguinary conflicts between the Hurons and the Iroquois.

And so on down through the stirring times of the early settlers, when at least six of the patriots of '37 were hanged in London for espousing the cause of William Lyon Mackenzie, and when, according to the story, there was not a "loyal" man in Westminster.

Some Items Not Stressed.

There are, of course, items that are not stressed in the advertising phases of tourist entertainment. Your guide, as an example, will take you to the main entrance to the old plantation of George Washington at Mount Vernon, Virginia, and in his endless stream of enlightenment will touch on the fact that "the slave quarters are a mile and a half down the other way; a long walk on a hot afternoon, and you are not allowed to bring your car in."

The father of his country was, of course, a slave owner; in fact he had around 180 at his death. If Washington had lived in Lincoln's time it seems a certainty that he would have been on the side of the south and against the union's emancipation program.

Sometimes guides are flippant. After Washington's death his wife, Martha, took a dingy room in the attic floor because its narrow window looked down over the plantation to his tomb, near the bank of the Potomac. Apart from this feature the room was the least attractive in the house.

"They don't do that any more," observed the sophisticated guide.

Highway Names.

The Americans are great fellows for adding interest to their main roads by naming them: The Million-Dollar boulevard, from Niagara Falls to Rochester; the Genesee trail out of Rochester toward the Finger Lakes; the Susquehanna trail, the newly-developed direct route from Buffalo to Washington; the Tidewater trail and the Jefferson Davis highway, south from Washington along the Virginia capes; the White Horse trail, between Philadelphia, Camden and Atlantic City; the Lackawanna trail, in the Poconos mountains, converted into a splendid highway from the railroad right-of-way abandoned by the Lackawanna railroad because of the excessive cost of operating trains on its acute curves and grades in the Scranton mining country. There are many others that remain in the writer's memory because of their associations, such as the Mohawk trail down the Utica, Albany, Poughkeepsie and Hudson river route to New York, with its interspliced section of the Rip Van Winkle trail through the Catskills.

The nameless or numbered trunk lines do not fasten themselves in your memory. The Lincoln highway, especially up through the congested areas contiguous to Philadelphia and New York, is nothing better than a variety of roads of dissimilar types, from the worst to the best, tied up together and left to the traffic under its noxious pall of exhaust gas.

The provincial highways of Ontario—that is the finished job, paved with concrete, rounded curves, wide, dependable bridges, and cable protection along bad ditches or embankments—are absolutely the equal of the finest that New York, Pennsylvania, Ohio, Michigan, New Jersey, or any of the other leading states can show.

Ontario's position in the matter of roads is a paradox. She has taken first place by starting last. For ten or fifteen years various states have been fitting their main roads to stand the increasing motor traffic. While they were busy Ontario did next to nothing. The result today finds a typical example in New York state. There the preponderant percentage of state roads and the main lines right down to New York city is in macadam, often narrower than it should be for comfort, and made narrower still by the abominable roughness for three or four feet in from each edge that seems the inevitable product of use.

Trunk Lines Narrow.

Even some of the trunk lines are narrower than the standard at which Ontario is now building. Narrow bridges, suited only to one-way traffic, are a common thing, and the fact that accidents do occur at such places is attested by the crops of warning signs. Work gangs are constantly busy on maintenance of these macadam roads, a couple of men with a ton truck seemingly being assigned to each few miles.

It is notable that where the black macadam has got beyond repair, concrete of wider width usually replaces it. The twin strips of concrete, like the Springbank and Hyde Park roads out of London, but with the middle strip macadamized, are sometimes found in such renewals. New York maintains its leadership over Ontario roads, not by a high standard but by continuity between points. Despite that, however, there are plenty of detours—long, bad, tiresome detours, seldom as well prepared and apparently never as well marked as detours in Ontario.

For instance, motor clubs proved to thousands of tourists during August and September that it was better in the long run to go 50 or 60 miles out of your way to avoid detours around Batavia on the main trunk line east from Buffalo. The writer has never discovered a detour as narrow, dangerous and generally unwholesome as an 18-mile mountain diversion near Scranton, Pa.

A fair comparison of conditions between Ontario and important states shows that:

Ontario's sections of paved, completed provincial highway are better than the average through road in New York; quite as good as the best and often better than the main roads of New Jersey; vastly superior to the narrow, poorly-developed roads in Maryland and Northern Virginia, and just about on a par with the good state roads of Pennsylvania. Even there, toll gates on main road bridges are common still, though Ontario would rebel against them.

When the Ontario department of highways started in on its program of road building a few years ago engineers were commissioned to reap the advantage of the experience of different states then in the vanguard. It seems that a good deal was adapted from the experience of Pennsylvania.

There, for instance, are the familiar stranded cables on places requiring protection. They run from the sizes common in Western Ontario to two-inch cables on the heavy mountain grades. Pennsylvania is also adopting in the mountain regions the new wide bands of wire mesh, but Ontario is out in front in such protective developments, and the same mesh is now installed on the Ancaster mountain coming up out of Hamilton toward Brantford.

In none of the states mentioned is to be seen the open ditch which has proven such a fruitful cause of accidents in Ontario. Again, however, Ontario is moving in the direction of improvement in this regard, and on the new stretch of provincial pavement now being built between Lambeth and Delaware is a modern sample of the under-drained road, with the concrete slab closely following the normal ground level on either side.

Bears in Ontario.

When the war broke out in 1914, an Ohio editor, anxious to give a friendly boost to an over-the-lake neighbor, told his readers that the boys of Western Ontario were crack shots because from childhood they were accustomed to going out in the nearby woods to hunt bears. All the boys in London who have shot bears in this neighborhood in the past half-century could be taken home in the back seat of a flivver roadster, but here's a couple concerning Pennsylvania.

The writer, on the Susquehanna trail, drove for 25 miles near Williamsport and passed scarcely a house or a crossroad where the pavement split the virgin forest of a rough, mountainous country. In Williamsport the local morning paper, shoved under the door in the hotel, carried a front page letter to the editor. The writer declared that he had been ruined by an infamous law of the Republican administration, that the deer were over-running his farm, tramping out his crops and "laughing at him" because he was not allowed to shoot. Farming, he said, had become intolerable throughout the county, and if he lived long enough he intended to get $800 (the amount of his most recent losses) in satisfaction by ragging Republican candidates.

Coming back, between Scranton and Binghampton a stop was made at a roadside soft drink stand on a restricted farm of a couple of acres cleared from the almost impenetrable slash and undergrowth which covered the mountainside as it did in the days of Columbus.

"Any game around here?" the operator of the emporium was asked.

He was the typical hill-billy of the movies; the luckless tenant farmer in the mountains.

"Yeh," he answered. "We live on the deer in season around here. My brother shot a couple of bar last week."

He pointed to a kink in the road about as far as from the front door of The Advertiser to the Canadian National crossing.

"A black bar crossed there yesterday afternoon, about this time," he said.

"Do the bears bother you around here?" a member of the party asked, with a fidgety gesture.

"Nah!" answered the sovereign citizen of the heart of Pennsylvania. "We bother the bars."

New Rochelle, near New York, inspired George M. Cohan to write his satire on near-metropolitan rustics, "Forty-Five Minutes From Broadway," and George was about right, for in towns of about the size of Lambeth, Lucan, Exeter and Aylmer the writer discovered evidences of inventive achievement quite without parallel in Ontario. These communities, realizing the necessity of having a fire alarm system, have set up in different strategic locations iron frames, from each of which is suspended the broken tire of an old locomotive. On each frame hangs a heavy iron sledge hammer. The system is simple. If your house takes fire you rush to the alarm and with the waiting sledge rain blows upon the old steel tire. Its clamorous clanging awakens the community and brings the bucket brigade to your assistance—and that's "Forty-Five Minutes From Broadway." If only small iron tires are available they are placed at more frequent intervals, but if a good big tire, say of four or five feet diameter, is located, a welt on that will wake up a good-sized town.

What Farmers Have.

The farmers of Western Ontario may sometimes feel that they live in isolated lonesomeness. If they were farming almost anywhere in the route described in this article they would find themselves in far less costly and attractive-looking homes, incomparably more distant from their neighbors, and often without conveniences that are common here.

Twenty-four hour electric light and power service from a central station, such as hydro is supplying in a constantly expanding area in Western Ontario, would be hailed as a godsend by practically every one of them—if they could afford it, for it is a fact that the American farmer has not had a very great share in the spells of prosperity that the U. S. has had since the war.

Everywhere there is an accumulation of evidence that tends to one conclusion: in these regions there is a less even distribution of wealth than in Ontario.

London in the worst you can think of cannot offer a specimen that would fit in where squalor and poverty seem to reign as they do in some of those mountain mining towns, and in fact some of the most famous of American cities. To see a batch of shacks in Scranton on the bald granite that reeks of grime, and that no amount of industry could make into a lawn or a back-yard garden, seems to throw a ray of light on the industrial unrest of the mining country.

The idea that the United States is all a medley of the newest and the best seems to have some currency in spite of prosaic refutations. Anyone who thinks that the old locomotives that haul the "Butter and Egg Limited" up and down the London, Huron and Bruce are antiquated has a surprise coming if he takes himself to see the real antiques in every-day service in different parts of "the land of the free." Cato, N.Y., not so very far from New York city, every day welcomes in an iron horse not one bit younger than the old hand-pumped Phoenix fire engine that used to give color to the London old boys' celebrations in the days of "Nick" Wilson.

Naturally enough, around New York there are some very fine and speedy trains, but nothing seen by the writer seemed, from a layman's knowledge, to excel, if even to equal, the big 6000 type locomotives and the all-steel trains running through London every day on the C. N. R.

To the writer an interesting fact was that Detroit does not pull on Ontario alone. Canadians need not worry about it. The same drag is found south of the Mason and Dixon line. In Frederick, Maryland, the writer stopped a moment to inquire about optional detours and picked up a conversation with a young fellow who carried the first genuine breath of the south. He wanted to know where London, Ontario, was after reading the license markers. He was told as a simple formula that it would be about twenty-five miles north of Lake Erie and half way between Buffalo and Detroit.

Wanted Job in Detroit.

"Then you-all know about Detroit," he said. "Things are pretty slow here. How about a fellow getting a job at Ford's?" He was 500 to 600 miles nearer to Baltimore, Philadelphia or New York, but he thought of Detroit. He and a friend had started out to hike there, but, he added, with a laugh at himself, "We got as far as Altoona and walked back."

Cities and towns everywhere are putting forth noticeable efforts to give the motor tourist an hospitable reception, realizing the value of the traffic, which has already assumed a rank as one of the most profitable industries. Harsh police regulation is generally avoided, traffic officers are selected for their intelligence and ability to direct and assist strangers, and the old notion of imposing "hold-up" prices on the transient in stores, hotels, restaurants and garages has virtually disappeared.

Atlantic City is the most serene place you ever drove in; the city lives on tourist business and strains to make you like it.

Philadelphia is the rare exception. Early this year the mayor, despairing over a wave of crime and lawlessness, borrowed General Butler, who seems to like to be called "Old Gimlet Eyes," from the U. S. marines, and placed him at the head of the police department with full authority.

The police have been put in gray uniforms, with Sam Brown belts filled with cartridges, and with pistols peeking from holsters. A Philadelphia policeman is not hard to stump on a simple request for information, but he barks easily, and even Philadelphians don't like it.

As the New York World puts it: "Soldiers respond to the iron hand. But a free city in a democratic nation is not used to the military yoke and will not wear it. The Philadelphians not being a subject class, and not being marines, naturally resent being treated as either the one or the other."

There are other examples on every route, but they simply add flavor and variety to a trip. Fishkill, N.Y., has had a foul reputation for tourist baiting and speed trapping, and whether it's right or wrong few travel in that direction without being warned to spend nothing in Fishkill. Peekskill, a little farther south on the Rip Van Winkle trail, has unfairly felt the pinch and the merchants battle to combat it. The most effective weapon discovered by the local authorities has been a huge billboard at the entrance with the legend, "Peekskill. A Friendly Town." And the result of the assurance is that a lot of people stop off in Peekskill to buy something or other whether they need it or not.

Thousands of Ontario motorists are no doubt deterred from taking extensive motor trips touching the larger cities by some reluctance to drive through the heavier traffic. As a matter of fact, touring has been made such an easy matter that no one who is prepared to drive from London to Toronto or London to Detroit should hesitate for reasons of that kind. Anyone who has driven on Woodward avenue in Detroit or Yonge street, Toronto, or in fact around London market on Saturday morning, will ever find much more traffic in any city. Forty-second and Broadway, New York, is advertised as the busiest intersection in the world, but systematic and easily recognized control carries the stranger through with no uneasiness. In so far as cross-country routes are concerned, they are quite an easy matter, the numbering of roads between main centers or the colored banding of poles almost invariably gives the key and eliminates the necessity for asking questions, no matter how far you are from home.

No Inhospitality Here.

The writer believes that during the regime of Chief Birrell incomparable progress has been made here in London in the direction of reasonable regulation and efficient policing. During the past year no tourist of the thousands who visited this city has had cause to complain of any inhospitality. The further development of the spirit of co-operation between the people and the police department, and of this courteous attitude toward tourists, should be an important part of London's policy. In the larger American cities the post-war crime wave has driven decent people and the police more closely together. There is a general recognition that the protection of life and property is in the hands of the police, but furthermore the police are a public utility charged with the intelligent application of many other measures for the public good. There is a demand for policemen of education and intelligence, officers specially trained and proficient in serving the public, and such officers are commanding both friendship and respect.

Though no official announcement has as yet been made, information from dependable sources indicates that the provincial government plans to construct 125 miles of permanent road in Western Ontario during 1925. That means the completion of the main trunk road from London through to Toronto, and east on the Canadian side or down to Buffalo, New York and Washington. It means also a high development and possibly the completion of an all-paved line to Detroit. With that accomplished, more than one purpose will be served. Americans in thousands will come into Western Ontario to "discover" Canada and to spend millions, while Canadians will embark on their own international jaunts predestined to come back with a re-born pride and satisfaction in what they here enjoy.

A PAGE ABOUT PEOPLE

Sidelights on Men and Women in the Public Eye

TRIMMED ROYAL BEARDS FOR OVER FIFTY YEARS

But Progress Steps In and Charles' Aristocratic Tonsorial Studios Must Be Reduced to Dust

CHARLES JASCHKE'S hairdressing rooms in London, England, are as well known to Picadilly throngs as Niagara Falls to Canadian tourists but they will soon be nothing but a memory and a heap of dust.

Jaschke is the man who modeled King Edward's famous beard. For over two score years he has clipped the locks of kings, princes, dukes, earls, rajahs and counts. He has wielded the electric brushes over the head of many a proud and blue-blooded aristocrat but progress, in the shape of a Regent street improvement scheme, is crowding him out. His barber shop is being turned over to the house-wrecker to make way for new buildings. And Jaschke, who is growing old now and hasn't the heart to begin all over again in a new location, is closing shop.

He has reported on his books the most expensive haircuts in history. He has traveled the length of Britain and halfway across the world to cut hair. He went to India with King George on the Renown and visited other parts of the empire, shears in hand, on the Ophir in 1901. Naturally, then, as he prepares to pay his farewell to his trade, his mind drifts back to various high spots in his dealings with royalty and near-royalty.

"King Edward first sent for me when I was attending Lord and Lady Dudley's yacht off the Riviera," he remarks. "That was in 1901 and I attended him till the day before his death. I shan't forget that morning. I believe he had a premonition that the end was near for instead of the usual hearty, gruff, 'Thank you' at the finish, he said, 'Good-bye and thank you so much.' He was always etremely particular about his hair and beard till the very last.

"King Edward, King George and the King of Spain are the crowned heads that have passed regularly through my hands. Then the Prince of Wales and the Duke of York came into my salon last year.

"All sorts of circumstances have attended my trips. When the present Earl of Dudley went on his honeymoon after his first marriage, I was installed on his yacht to look after the coiffures. He took me under the impression that I could speak French whereas I could not speak a word."

The veteran barber has a parting word to say regarding hair and hair styles. "It takes an artist to turn out a perfect head of hair for a man," is his comment. "The shape of the head and the general contour of the face need matching by appropriate shapes introduced in the final touches by the hairdresser.

"Men's hair fashions will last for years as they are now. They were never more becoming or more generally liked."

So the dean of all scissors-wielders passes off the active service list without so much as one incidental word on the subject of the bob and the shingle.

HE STRUCK WRONG NOTE; THE RESULT WAS A HOWL

Mayor Announced He Was Presenting Young Heroine With a Memorandum as City's Tribute

MAYOR Wenige of London, like many other self-made men, has had a hard road to travel when it comes to speech making.

Based on this difficulty, an amusing situation occurred some time ago. Mayor Wenige was asked to present on behalf of the city of London a medal for heroism to a young lady telephone operator, whose devotion to duty had saved the town of Ailsa Craig from being wiped out by fire. In the Allen theatre the presentation was being made before hundreds of people.

The mayor, with much difficulty, told of the young lady's bravery and in closing asked her to step forward. Timidly the heroine stepped forward and with great confidence the mayor said: Miss ———, it gives me great pleasure on behalf of the citizens of London to pin this little memorandum of our good wishes on your chest."

SEND OUT A HURRY CALL JOHN D'S SHORT OF GAS

LATEST and choicest of the John D. Rockefeller jests is one of the stories of the oil king's visit to his childhood home. He had stopped his car and was taking a look at the landscape in general, when a farmer, who did not recognize him, stepped up and began to chat.

"Where are you going?" asked the son of the soil.

"I'm going to heaven," was John D.'s jocular come-back.

"Get out," he was told, "you ain't got enough gasoline."

UNANSWERABLE

ONE of the best of many good stories told of Lord Leverhulme turns upon a ready retort with which he once silenced an interrupter at a meeting he was addressing.

The question that was put to him was which he considered the most important factor in industry: Labor, capital or brains?

Lord Leverhulme replied with a merry twinkle in his eye: "Which is the most important leg of a three-legged stool?"

Direct Shot at the Doctor

"MY dear young lady," said the doctor, "you are inclined to be morbid, and ought not to live alone. You should look about you, and get married."

"Oh, doctor," answered the widow, "is that a proposal?"

"Let me remind you, madam," said the doctor, "that a doctor prescribes medicine. He doesn't take it."

A Suggestion

TWO Scotsmen met outside the "Pig and Whistle."

Each was waiting for the other to give an invitation.

"Well," said Sandy at last, "what are we going to have?—a drop of rain?"

She Likes Publicity So She's Getting It

NOT satisfied with being the social sensation of the decade when she eloped to Africa with the Earl of Craven, nor with the attendant publicity following the return of the couple to England again and rumors that the experiment had not turned out any too successfully, Lady Vera Cathcart wrote an article in an English paper, defending her position. The talk concerning this had not died down when it was announced that she was to make her debut in the movies in a picture dealing with Africa and that she is also writing a novel whose plot will follow very closely her own life story.

Dignity and Busy Bees Don't Go Well Together

Hon. John S. Martin Started to Swarm a Hive, But the Hive Swarmed Him

HON. JOHN S. MARTIN, Ontario's minister of agriculture and known as a leader among poultry fanciers on every continent where Wyandottes lay eggs, is not likely to undertake any bee-keeping. Let him tell the reason himself as he told it to the Ontario Beekeeper's Association at their annual meeting.

"My own experience with bees is, to a certain extent, restricted," he declares. "I had seen them working with bees when I was quite small, and when I was ten or eleven years old I thought I could handle bees as well as any of the rest because it did not look like a very difficult job. So one afternoon I asked father if he would let me hive the next swarm and he said that he would.

Hon. J. S. Martin

"I got on the veil. I thought I had better put on the veil just to make sure. I put on the gloves and I got everything that seemed necessary, but it seems that I overlooked one important detail. I forgot to tie the bottom of my pant leg. I do not know what was wrong with that swarm of bees, but I know that it was not an ordinary swarm. I was trying to get them into the hive and they insisted on getting down in front.

"I was trying to coax them in, but the only thing they would do was crawl. The first thing I knew, I had an uncomfortable feeling of bees crawling upwards inside my pant legs.

"I started to run. I dropped everything. I made the first hundred yards in ten flat and I must have shaved off something in the second. The only thing I was interested in was a convenient shelter and, fortunately, I found one. My life was saved."

IT HAS ITS DRAWBACKS; LET THE MAYOR EXPLAIN

THE new book on the life of John William Strutt, Third Baron Rayleigh, by his son continues a good Canadian yarn.

Lord Rayleigh came to Canada in 1884 as president of the British Association for the Advancement of Science and stopped off with his wife for a visit at Rat Portage.

In a moment of enthusiasm for the unspoilt country around, Lady Rayleigh exclaimed, "Oh, what pleasure there must be in a wild life!"

"I thought so too, once," replied the mayor of Rat Portage sadly, "but there are drawbacks—headache the next morning and so on."

Oh How Convicts Long to Know the Correct Way to Hunt Pearls

Brig.-Gen. W. St. Pierre Hughes Tells of the Lighter Side of Penitentiary Life—If You are Thinking of Moving Into a Canadian Penal Institution Why Not Try the One at Prince Albert, Saskatchewan

ANY person who feels inclined to spend a few years in a penitentiary would do well to pick out the institution at Prince Albert, Saskatchewan, as his future domicile.

As penitentiaries go, it is one of the finest of its type in the world, according to Brigadier-General W. St. Pierre Hughes, superintendent of penal institutions for Canada. As he has had thirty-one years' experience in his unusual line of work, the general may well be considered an authority on the subject.

The majority of penitentiary inmates are foreigners, and not a few of these are incarcerated for breaking laws of which they were totally ignorant. One class particularly hard to deal with consists of men who are determined to have their rights, but who have no conception of their duties as citizens, or are impatient of attempting to redress their "wrongs" by constitutional means.

All convicts are taught a trade. Every newcomer is asked whether he has any preference, a question which gives opportunity for a display of wit. General Hughes instanced the case of a man who expressed a desire to become an aviator, while his pal said he would like to be taught pearl fishing. Requests to be taught farming can be complied with, within certain limits, but it has not yet been found practical to establish schools in prospecting, a study which many convicts are sincerely eager to take up. As they explain it, "It would take us away out into the hills, away from booze and temptation, and give us the chance we need to go straight."

There is a possibility that samples of the various Canadian minerals may be shown, and a course in geology added to the penitentiary curriculum at some future time.

The most brazen suggestion ever made, to General Hughes' knowledge, was by a hard-looking American who was "in" for a four-year term. "I'd like to learn locksmithing, if you guys have anybody here knows more about it than I do," he said, in a surly tone.

"Why locksmithing, particularly?" he was asked. The explanation left nothing to be desired:

"Because I'm a burglar by profession, and once in a while I come across a safe that beats me. So long as I've got to stick around here for four years, I might as well be putting in my time at something that will be of value to me when I get out."

Bulow Thought Fishing A Great Deal Too Easy

Disgusted With the Art of the Angler Chancellor's Brother Went to Sleep

MR. PLUNKETT GREENE is a famous English singer and also a noted sportsman and fisherman. In Germany he met Alfred von Bulow, younger brother of the chancellor, who wanted to become a fisherman. Bulow was rigged up with a cast and left in a likely place after being shown the elementary principles of the art. Judge of Mr. Greene's amazement on returning to the hotel to find Bulow fast asleep with thirty large trout on the table in front of him. Subsequently he explained:

"He had thrown his flies in a bunch upon the water anywhere and anyhow, and they had taken them three at a time, and as we had made his tackle particularly foolproof, he had just pulled them ashore without bothering about a landing-net. I do not believe he ever fished again in his life. He may have determined to depart in a blaze of glory, but my own belief is that he thought fishing was a child's game, and that we had been making a fool of him all the time."

G. B. S. SARCASM

AS all patrons of the drama know, Mr. John Drinkwater, the famous playwright, specializes in historical characters.

He has already written plays around Abraham Lincoln, Mary Stuart and Oliver Cromwell, a fact which lent itself to a typical pest uttered by George Bernard Shaw.

The latter was recently asked why he had written a play about Joan of Arc.

"To save her from Drinkwater," he answered.

He No Look Like Orator But, By Gar, How He Talk

W. G. Raymond, M.P., Wasn't Sure Whether He Was to Bow for a Bouquet or Dodge a Brickbat

W. G. RAYMOND, Liberal representative for Brantford in the House of Commons, takes considerable pleasure in telling of an incident which occurred shortly after he had made his first speech. The debate on the speech from the throne was in progress, and Mr. Raymond made what was considered a very remarkable address. The next day he was met in one of the corridors of the House by a French-Canadian member who could only understand English fairly well, and who was not able to follow Mr. Raymond's speech closely. "Mr. Raymond," he said, "my friends tell me that you made very good speech yesterday. I am very much pleased. You know, Mr. Raymond, you do not look like man who make very good speech."

W. G. Raymond, M.P.

HENRY FORD'S book, "My Life and Work," has now been translated into twelve languages. It would take more than a good linguist to read as much as the titles of all the various volumes.

Hollywood Romance Number 987,532

CLAIRE WINDSOR, beautiful and talented screen star, who broke into the inner circles of moviedom when she was mistaken for a cafeteria waitress and offered an extra part, is now going to play a leading role in a non-reel romance. Her engagement to Bert Lytell, also a famous star, was announced a few days ago and the fact that Lytell spent most of his boyhood in Toronto, where he received his early education, makes the affair of particular interest to Canadians.

LADY NANCY'S ELECTION ECHOES IN OLE VIRGINNY

Mammy Veenie Prophesied It Many Moons Ago in a Monolog to Her Pickaninnies

OF the hundreds of persons in Virginia who feel a sort of triumphant pleasure in the re-election of Lady Nancy Astor, or "Nancy Langhorne," as she is called in Virginia, to the British parliament, there is none who is more excited or satisfied over the event than black old Mammy Veenie, Nanny Langhorne's childhood mammy, who now lives quietly in a little cabin near Mirador, the home of the Langhornes in Albemarle County, Va.

But Mammy Veenie has no element of surprise in her satisfaction. Many months ago she prophesied the re-election of her "young Mistis" to parliament in a monologue delivered to her numerous pickaninny grandchildren in the following manner:

"Now I heah tell dat my young mistis still 'tinues politikatin' and fishatin' ober dar in dat furrin country, an' dat some ob dese hi-tone Inglis gals is a-tryin' dey bes' to beat huh in de 'lecshun. Dey ain't neber gwine 'ceed, 'cause Gawd, who is settin' up yondah in His cher ub pure gold, dun 'zamin' my young Mistis' heart and dun foun' out dat all huh life she bin a-keepin' close to de rules whut huh pore mother 'structed huh—contained in de great Book, what say: 'De angel ub de Lawd 'campeth 'round' 'bout dem dat fear Him an' 'livereth dem'."

WILL CHIN FOLIAGE BE THE NEWEST FILM SHEIK FAD?

SENOR RUDOLPH VALENTINO

COUNT DE FAIRBANKS

COMRADE JACK DEMPSEY

M'SIEUR CHARLES CHAPLIN

NOW that Rudolph has returned from Europe, fully determined to defy the razor, will the other leading celluloid luminaries follow his example? It is rumored that Mr. Valentino dislikes having his new facial appendage referred to as whiskers, and is none too partial to the word beard.

Nevertheless, the photo above shows him as he arrived in New York with his new whatever-he-cares-to-call-it-but-it-looks-like - whiskers-just-the-came. A Star artist shows what some of his brother screen stars might look like if they let the barber alone, including Mr. Dempsey, who has already fallen hard for the beauty parlor ads and had his nose straightened.

Porter Became a Premier —But For Only a Moment

IN a few days time, one of the most picturesque figures in the British Empire will make his exit from the stage on which he has moved for years past He is Robert Lloyd, the grey-haired door-opener at No. 10 Downing street, home of Britain's premiers.

There is a touch of tragedy to his retirement. He is too young for an old-age pension, being only 67, nor is he entitled to a civil service pension. But because of his age, he automatically retires.

He has opened the door to royalty, to the statesmen of the world, to great soldiers and sailors—not to mention cranks of all kinds.

One of his most amusing stories concerns the visit of Signor Mussolini. The latter burst into the vestibule and shook the porter warmly by the hand, remarking, "I am delighted to meet England's prime minister."

PUNISHMENT IS WRONG SAYS CLARENCE DARROW

Lawyer With Face of a Yankee Buddha Defender of Leopold and Loeb States His Stand

"CRIMINOLOGY should be more preventive than medicine. A sick man may be cured, but no man can be reformed. The problem of crime is to make life easier economically and emotionally for the common man; to diffuse education so that scoundrels and fools won't get into office.

"Sentences should be indeterminate. Prisons should not be in the hands of the politicians but of experts, and, above all, of the humane. If scientists were no wiser than legislators, we would still be punishing the insane, the idiots, even the sick. We have abandoned these magical treatments and some day we shall treat the criminal with as much understanding."

Clarence Darrow, a lawyer with the face of a Yankee Buddha, the man who defended Leopold and Loeb, Debs, "Big Bill" Haywood, and fought for the miners in the great anthracite strike of 1902, is fond of generalizing on social and moral conditions as they exist in the enlightened twentieth century. His generalizations, almost inevitably, contain the sentiments expressed in the first two paragraphs above, and now that his last great case is history, he has had a chance to sum up his ideas.

"Punishment is always wrong," he declares. "It brutalizes those who inflict it and those who receive it. There is only one motive for it and that is revenge, in which there can be no justice, for it is based on hatred, which is degrading. That punishment is not much of a deterrent is shown by the fact that our prisons are full of repeaters and that spectacular crimes are followed by imitations. And the idea is equally absurd. Man works according to his structure. He never reforms because he cannot. His intrinsic character is fixed.

"There is no way of punishing adequately and justly. The conventional prison sentences have been worked out by chance or by laziness or by a cruel symmetry of figures; ten days, thirty days, three months, one year, ten years. Why not seventeen and a half days? Or five years and four hours? The fact is that poker is an exact science compared to the relation of crime and punishment.

Clarence Darrow

"All of which doesn't change the fact that science must defend itself against the criminal—sometimes against the saint—whether it be worthy of defense. Sometimes the violator of the law is clearly superior to those who are back of it. The judge who sentenced Gandhi apologized for the necessity. He appreciated the fact that Gandhi, though a criminal, is also a saint.

"Those members who are sufficiently antisocial from the standpoint of time and place will not be tolerated to disturb the peace. And that's all there is to it. But all we need to do is isolate the offender. In fact, that's all we can do.

"Only fanatics believe that a thing is bad simply because it is forbidden by law. To believe that would be to ascribe moral infallibility and infinite wisdom to legislators.

The Worn-out Statute

"ORGANIZED society is constantly ignoring laws—outworn laws, silly laws, impossible laws, unenforceable laws. Witchcraft, sorcery, religious differences were punished with mad cruelty almost to our day. Now these crimes are no longer on the calendar of most countries.

"Of course, every state of society must protect itself against certain fundamental crimes such as murder and theft. But it must do so without venom. It must do so scientifically. Criminals are the children of birth and breeding, both beyond their control."

Probably not one man in every two hundred will agree with the sentiments expressed by this most picturesque of legal characters. He does not expect it. But this attitude focuses the spotlight in a most effective manner on the workings of his mind, his stand insofar as the law is concerned. He has always had, beyond the shadow of a doubt, a flair for the spectacular, but there is something beyond that which has drawn him into many of the most lurid court scenes in the later history of the United States, the McNamara dynamiting case, the Pullman strike case and the case of Moyer and Pettibone, charged with the murder of ex-Governor Steunenberg of Idaho among others. He is a restless and adventurous spirit, instinctively reaching out for the one mad chance that may result in the freeing of his client.

HONORING THE DOG

AN amusing story concerning his title is related by Lord Airedale. When his father, the great iron-master, appeared in the honors list, and announced the title he intended to adopt, he received a communication from the Airedale Terrier Society intimating that, as he seemed to have selected his title from their club, they would be glad if he could present them with a prize cup.

Life's Little Comedies

Shipping Day at Birdseye Center

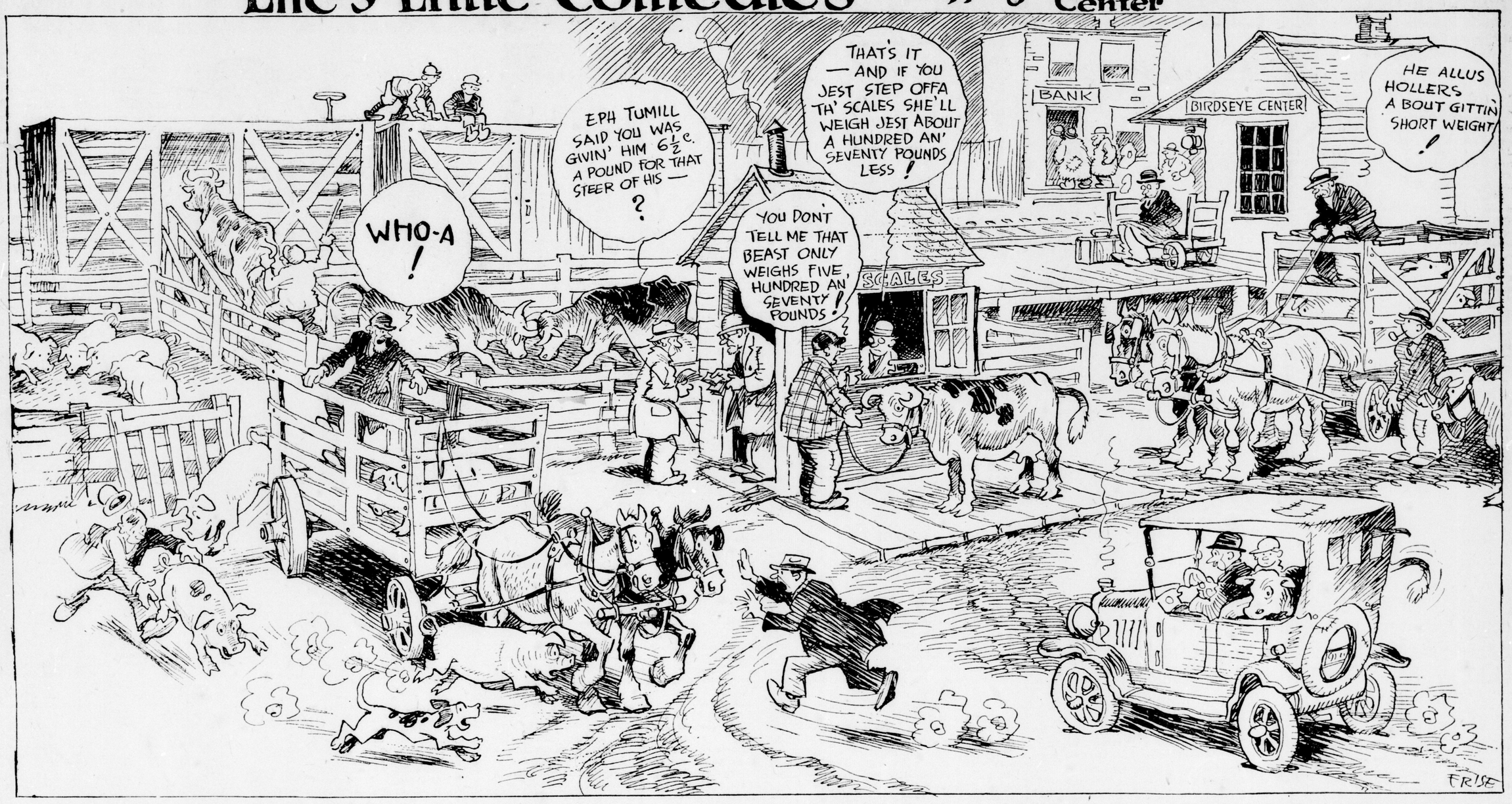

NO SUCH ANIMAL AS CANADIAN CANADA HAS NO PERSONALITY?

"The Man's a Nut," Declares Ralph Connable, When Shown Article in New York Times Declaring Our National Existence Imaginary—"Canada's "Personality" As Seen By An American Resident in Our Midst

By MURIEL BREWSTER

"THE man is a nut!"

The exclamation came from Mr. Ralph Connable, head of the Canadian branch of the great company of Woolworth. He was reading a copy of the New York Times, in which was an ingenious and somewhat amusing article by Dr. Frank Bohn. Dr. Bohn suggests that the Canadian is a myth—there is no such animal, geographically, socially, biologically, or even metaphysically. This is rather an upsetting idea. When you feel very much like solid flesh and blood, and somebody comes along and says that you are only a bit of ectoplasm produced by an imaginative medium, you get something of the sensation of the well-known dream in which you find yourself in a crowded ball-room without the requisite covering ordained by law and custom. In this ectoplasmic condition, and feeling rather helpless and generally non-existent, we repaired to Mr. Connable, who is one of the best-known citizens of the United States dwelling in Canada, and handed over the paper to him. He put on his glasses and proceeded to begin at the beginning.

"To the north of us lies Canada," read Mr. Connable. "A nation which is making one of the most quietly dramatic political and social efforts in the history of modern civilization. The Canadians are trying to build themselves into a nation all their own. They would remain British in name—" Mr. Connable broke off.

"The man is a nut!" he said. Then he read on, growing warmer as he read.

"Historically, the Anglo-Canadians were originally Americans. They are descended from New England and New York, from Pennsylvania and Virginia. They are drawn to us, their ancient confreres, by every possible social and cultural connection."

Mr. Connable looked over the top of the sheet. "If any man in Canada said that," he remarked, "we would take him and gently place him in a good asylum. This is funny!"

We began to feel better — less ectoplasmic. Then came a whoop of joy from Mr. Connable, who was reading down the column of the New York Times with deep interest. "Listen to this!" he said.

Ralph Connable

"Canada has everything necessary to the creation of a mighty nation save one thing alone. That one thing is as essential as any of the others. What Canada lacks in the nation building process is a unique personality. She will find it ultimately impossible to be herself alone. She will be British or American, or both.

"The Canadians are politically British, economically American, and culturally a mixture of both. Can they succeed in creating themselves a Canadian nation? The process which is working out on our north is even more fascinating, because more complex, than that which is taking place to the south of us, in Mexico."

Mr. Connable put the paper down. "Now, then," he said. "Are you asking me to read seriously anything written by a man who classes Canadians with Mexicans?" He sat back and gazed straight ahead of him, as if seeing visions. Then he smiled. "This man says something about geography. Why, until very recently, every map used in the United States showed the continent of North America stopping at the United States northern boundary line, and there was a big black line with a blank space above it, and the blank space was labeled Canada! The general impression in the United States was that Canada was a refuge for American absconders, snow, ice and furs.

Still We Plug Along

"THE stories that were spread about were regular Dr. Cook yarns, about the wilds of the frozen north. The only people who appreciated Canada up to a very short time ago were a few Boston financiers, who saw the possibilities in mines and pulpwood, but only to a small extent. They formed a little coterie, and kept their information to themselves. No information was given in United States schools and colleges about the resources and conditions of Canada as they really were. Geography!

"For forty years I have been in business in Canada and the United States, and I make these statements from personal observation. I have been in Canada for fifteen years, and I have visited at least three times every Canadian town of over three thousand inhabitants. I have talked to people on trains all over Canada. I ought to know something about Canada!"

"And you feel," we said hopefully, "that Canada has a real personality of her own—that she is working out something independently as a nation, or as a unit of the British empire—" Mr. Connable interrupted.

"Anybody who says or thinks anything different," he said emphatically, "knows nothing of Canada at all. Canada has her own heritage of certain things that belong to the older English and Scottish civilizations. These things carry a sort of charm that is spread over the life and ideals that you find all over Canada, among Canadians. I would hate to see the Canadians lose this, and I feel sure that they will not. As for borrowing from the United States, as far as social habits are concerned—Canada will take what she wants, and what she considers good for her people, but she will not take the things that are foreign to her personality. Yes, I said personality! Now this man says that geographically and socially Canada and the United States are one. We have disposed of the question of geography, and as far as the social end of things is concerned, I am convinced that he is entirely wrong. With the exception of an occasional Kiwanis or Rotary Club making a visit across the line one way or the other, there is no real social connection between the two countries, and the social ideals are entirely different. Now this man talks as if Canada was a sort of washout—let me tell you a few things about the business end of Canada as I know it.

"There is one great handicap under which Canada is laboring, and until it is removed I believe progress will continue to be slow. I refer to the lack of adequate protection given to Canadian manufacturers and producers by those who sit in the seats of government. There is no inducement for capitalists to put their money into manufacturing and producing of any kind when they feel that the erratic acts passed by members of parliament are being put through without any appreciation of the details involved, and without any censoring by those who are best equipped to judge of their merits or demerits. The manufacturers' association cannot do its work because of the deplorable fact that they have not been able to impress on either parliament or people the crying needs of this department of the country's work. Until this condition is remedied Canadian business will continue under handicaps that are not found to any such extent in the United States.

"But in spite of this, there is in Canada at present a decided undercurrent of prosperity, although the last ten years have been tremendously difficult years. Speaking from personal experience, I have been recently in over one hundred towns and cities in Canada that are equal in development and prosperity to any like number in the United States. This is owing entirely to the Canadian spirit, and to the efforts of the producers who are sticking by Canada in spite of the handicaps mentioned above—the men who handle the pay-rolls. These are the men who make a country prosperous."

Is Jack Canuck a Myth?

"THEN the Canadian manufacturers are prospering?"

"All I can say is," said Mr. Connable, "that we have placed 87 per cent. of our orders for the big Christmas trade with the Canadian manufacturers. That is the best way to back up my statements."

"Do you think that there is even a remote chance of Canada ever wishing to join the United States?" we asked.

"What would they have to gain?" said Mr. Connable. "Not a thing! No, the war settled that. Canada proved her right to her heritage when she had the chance, and she did it quickly. A country without a personality would hardly have responded to a call to arms that was purely a matter of honor, without even pausing to consider the situation!"

"And you think that Canada is strong enough to stand up against the example of the United States if she wishes to do so?"

"Canada has done it—overdone it! For instance, Canada has kept her quiet, non-commercial Sunday, which is one of the things that makes for the health of a nation. It is true that she has still to learn that Sunday is a free day, and that she must open up her outdoor sports for the people on that day. This need not mean the opening of the theatres and motion picture houses, and the carrying on of amusement trade. If Canada had been merely a weak sister, she would have followed the United States long ago in this. That she has not done so is a sign of strength, and soon she will learn to give reasonable freedom to her people. There should be golf, tennis, ball fields, swimming-pools, band-concerts, slides—free to the people on Sunday. The present laws are pure class legislation. It isn't fair! And it will come right one of these days."

Mr. Connable rose and handed over the New York Times. "Take that away," he said. "I know more about Canada than that man does. And Canada's all right! Go and tell them I said so!"

It is comforting to know that we exist, at least, and that we have a place on the map that is more than a white space above a black line. Dr. Bohn suggests that the Canadians are really Americans—then why, by logical inference, are the Americans not Canadians? But, as Dr. Bohn says himself: "Nations are not created out of logical conclusions." No, they are not. He is right about that. He also says, and quite correctly, that Canadians read American magazines, see American plays, and frequent American movies. But if, in spite of these things, Canadians are still Canadians—if, in spite of heresy within and what might be called cultural attacks from without, Canada is building up a national life of her own, as Mr. Connable, after fifteen years' shrewd observation, declares that she is—there is surely something growing up in our midst that has a real existence, and that we may, without hesitation, call a national spirit.

DR. BOHN says: "If Canada ceases to be British she will surely become American."

Can a Frenchman cease to be French and become a Hungarian? Can a German cease to be German and become an Italian? Can a Britisher, by the wildest flight of imagination, cease to be British and *become* anything else? If Canada, under the effect of some strange moon-madness, went to war with England, she would still be British. She simply couldn't help herself.

Then Dr. Bohn points out, with real insight, what he considers to be Canada's great opportunity. He says: "Canada forms the strongest link between the United States and the British Empire. Here are 9,000,000 people in a position fully to understand both political systems and both social cultures." Now if Canada is, as he suggests earlier in his article, a wavering bit of tumbleweed, drawn first to one system and then to the other, how is she "in a position to understand" anything at all? That she does understand is shown by the fact that she has chosen British systems of law and government as against American systems, and that she has made, and is continuing to make, of those systems, something peculiarly her own.

Dr. Bohn declares that he is writing in a friendly and elder-brotherly spirit. He suggests that Canadians should stick more closely to British ways and ideals—this, immediately after telling us that Canada cannot avoid the ultimate fate of falling back on the United States, and begging to be allowed to have a little star on the flag of that country. He reminds Canada she has no flag of her own. Oh, yes, she has! The Union Jack is a perfectly good flag, and it is Canada's flag. She has earned her right to it just as much as the United States has won its own right to the Stars and Stripes!

And if Dr. Bohn hadn't forced us to mention these things, it never would have occurred to us to do so. We are so well acquainted with our own realities that we don't need to shout about them. We appreciate Dr. Bohn's kindly efforts to help us on our way. We receive many benefits from the country to the south of us, and ingratitude is far from our minds. But Dr. Bohn forgets that we are sufficiently grown up to take what we want and leave the rest—to the United States or any other country. And we are eager and willing to give of our riches in return.

He also forgets—or, rather, he does not realize—that the core of Canada is British. He suggests that the United Empire Loyalists came into "the northern wilderness" because they were annoyed by the cruel treatment they received from the American revolutionaries. Then, we ask, whence came the word "Loyalist"?

We cannot resist one more quotation from Dr. Bohn's masterpiece:

"The Anglo-Canadians are Americans who have deliberately chosen to be British, and at what a sacrifice!"

Sacrifice?

This brings to mind two most expressive bits of war-slang. The first is, "Any complaints?"

And the second, "What price Canada?"

Her First Wreck

AN old lady was taking her first ride in a train. Unhappily, another train crashed into it.

Everyone was shaken except the old lady, who remained quite calm.

"Weren't you scared?" asked an official.

"Well—you do pull up a bit sudden!" said the old lady.

Current Wit and Wisdom

Sparkling Paragraphs from the Columns of Our Clever Contemporaries

You can always get a few more miles out of last winter's clothes.—Halifax Herald.

A woman, who is suing for divorce, says she paid $2 for her husband at a matrimonial agency. In her opinion the agency still owes her 37 cents change.—Ottawa Journal.

Soup is served in a new London play. So far the critics have observed silence.—Ottawa Journal.

Painting the kitchen yourself is cheaper, if the paint is the color of your pants.—Kingston Whig.

Job had troubles, but he never was four miles from town with a cigaret and no match.—Kingston Whig.

The railway engineer may not be a society leader, but wealth and fashion frequently follow in his train.—Stratford Beacon Herald.

Enthusiasts without capacity are the really dangerous people.—Arthur Schopenhauer.

The golf fiend will soon spend the rest of the season talking about it.—London Advertiser.

What do the barbers do with the hairpins the new customers are leaving?—Boston Herald.

Many a man who is confident of his ability to manage affairs of state is now baffled by the mysteries of an ordinary furnace.—Hamilton Herald.

Jungle dresses are announced by Fashion, thus making wild women wilder.—Detroit Free Press.

An elephant trunk contains 40,000 muscles. It must have been packed by a woman.—Detroit News.

There is no life of a man, faithfully recorded, but is a heroic poem of its sort, rhymed or unrhymed.—Thomas Carlyle.

"Chequers" is a good name for the British premier's official home. The men are constantly moved.—Kingston Standard.

Farmers voted to keep the country dry for plowing.—Goderich Signal.

Bachelor girls were born at the wrong time of the moon. There was no man in it.—Chicago News.

Some people imagine they are being sympathetic when really they are only being inquisitive.—Illinois State Journal.

Good deeds are trophies erected in the hearts of men.—Xenophon.

Silver Sidewalk Leads To Golden Millions

"By gar, she's not iron, may be seelver."

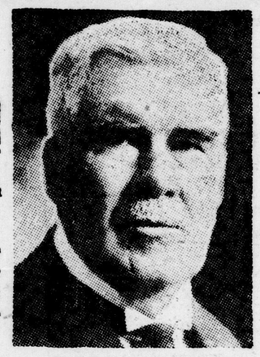

John McMartin

Late D. A. Dunlap

Duncan Timmins

Ben Hollinger

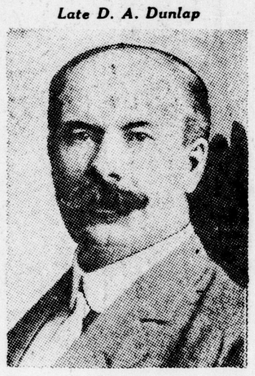

Duncan McMartin

Alex. Gillies

There was no evidence of gold in the bl ack debris.

Canada's Greatest Mining Romance Began With the Accidental Discovery of a Silver Nugget at Cobalt By Fred La Rose—Five Men Made Fortunes There and Purchased the Hollinger, the World's Greatest Gold Mine, Which Was Also Found by Chance

By W. A. FRASER

LIGHTNING seldom strikes the same spot twice; Fate rarely pours wealth from his cornucopia into the lap of the same man twice, but that is just what Fate did when he gave to a group of five men the La Rose Mine and the Hollinger—poured forth from his cornucopia first a silver stream, and the second time gold. From a few dollars to millions, that has been the progress of these five. Not that there is much romance in money, millions or dollars, for a dollar is about as romantic as a sausage—holding far less of mystery, perhaps—the romance consists in "how come."

The Hollinger is one of the three great gold mines of the world; it is worth to-day, sanely speaking, two hundred million dollars.

But these five men probably would not have guided the destiny of the Hollinger had it not been for gold's more plebeian brother, silver, the La Rose Mine.

Before the beginning of all this there was a large, sombre-faced Scotchman, John McMartin, who had been born in Glengarry, Ontario, a county famed for its gigantic sons, Scotch Herculeses. John was a railway contractor, a profession in which physical force is an asset; and John, of the complacent, even temper, when roused could grasp in his huge hands two ordinary men and knock their heads together.

And with all this physical exhibit of cave-man attribute deep down in his soul he was a poet. Poetry was his one relaxation; from dusk to dawn he would sit at a table on which rested a drop of Scotch, and summon the ghosts of Burns and Shakespeare and Byron and Omar Khayyam, and from his strong lips would drip the pearls of the glorious mental necklaces they had woven in their time.

That was Big John—a rare man; his one ambition, as he told me once, to achieve a fortune of $20,000, and then go back to the farm in Glengarry and live out his days the happiest man on earth.

But his twenty thousand seemed to be on the very summit of Parnassus; he'd climb, and slip back, always a little ahead of the game of contracting. And it came to pass that his working outfit, the scrapers, the horses, and all, were at Cobalt, where the T. and N. O. Railroad was being built, in charge of his younger brother, Duncan. They were waiting for a contract; and with Duncan was a Frenchman, Fred LaRose, a blacksmith, who was also waiting for his job of sharpening tools when the contract should be obtained.

"By Gar, Might be Seelver"

ONE day he climbed up over a big hog-back of desolate conglomerate rock that was wigged by an attenuated growth of trees and bush, and found a curious looking fragment of rock that seemed largely a matter of metal; being a hammerer of metal it interested him. He showed it to Duncan, saying, "By gar! she's not iron; might be seelver, she's got de kind of gray look what seelver's got."

Now neither of these men were prospectors, no knowledge of the precious metals, and nobody had ever said that there was silver in that region of desolate nothingness. "Put it on the anvil and give it a swat with the sledge," Duncan suggested; "if it's iron pyrites it'll go to pieces; if it's lead it'll flatten out—it may be lead, galena."

The thing of controversy flattened out under the impact of the sledge, and Duncan cut a shaving from the fragment of ore; a bright shining surface was left by the knife.

"I believe it's silver," Duncan declared: and LaRose added, "By gar! she's seelver, sure!"

"We'll stake a claim," McMartin advised. And they did—fifty-fifty on forty acres.

This was a modesty born of immature experience, for they might have staked, with a little manipulation of licenses, all the neighboring hill that is now the Nipissing Mines, which has to date turned over a profit of thirty millions or so. However, they had forty acres; they were already land poor, for they had little money. So Duncan sent a wire to his brother John, at Cornwall, that he had something good, and would sell him half of his half interest for $5,000.

There was a dramatic touch to the receipt of this telegram, and it was related to me by John McMartin. "Something told me in there" and he tapped his huge chest with a big fist—"to accept Dunc's offer. The five thousand would put a sad hole in my capital, but I felt that I ought to do it; and accepted his offer by wire."

There they were all set. They rooted around secretly in the underbrush where the nugget had lain, and found a curious looking streak, a snake-like wedge, nine inches wide, that meandered on over the hilltop. It was evidently of the same texture as the nugget LaRose had found.

There were two brothers living in Haileybury, named Noah and Henry Timmins; they were friends of Duncan McMartin, and they came to know of this discovery: and also they had a desire for LaRose's interest. But the past years had been lean years with them, money had skipped to one side at their approach as nimbly as a jack rabbit; they had endeavored and worked faithfully, honestly; had run a store, but the store had not run fast enough to catch up with fleeting fortune: they had the desire, but not the capital.

La Rose Sells Out

THIS was fortunate for David Dunlap, who was a lawyer at Mattewan, and had been in on many a deal with the Timmins brothers. So the two brothers took Dunlap into partnership, he to furnish the very small capital necessary to make the first payment on a purchase of LaRose's interest for a few thousands.

LaRose sold his half to these three men, I believe finally getting, after some law touches, about thirty thousand dollars.

Then the partners got to work. The mining was simple, crude; drill holes along that snake-like creeping vein, slip in the brown candles of dynamite, and blow the thing out. Soon there was enough for a carload; but the value of the thing that had blown out was problematical; so much so, that there was a difficulty over financing the cost of sending that carload to the smelter in Newark, New Jersey. It is related that a bank refused to guarantee the charges.

The partners managed this cost, however; then they sat down to await the results of this test carload. Perhaps the returns would not pay the expenses of sending it; it might be refractory ore, possessed of sulphides, or different combinations that would make the cost of extraction greater than the extracted values.

It is told that when the letter arrived from the smelter company, the one who received it was so uneasy about its contents, its momentous verdict, that he summoned his partners to a conclave that the opening, the shock of it might be bolstered up by their united courage.

When the letter was opened it contained a cheque for $120,000.

They were stunned; they gasped; they could hardly believe it. One hundred and twenty thousand dollars out of that little hole? And right across the rounded rock-hill ran the lode. Unlimited wealth for the future; a few hundred dollars for labor, a few dollars for the brown candles of eruption, another carload—another hundred thousand dollars or so, ad. lib.; it was marvelous; it set the countryside afire. Men ran here and there looking for the lost brothers of this silver child. Four men staked the eight hundred and sixty acres that is the Nipissing Mine—but that is another story, as Kipling said, another story of the millions.

The five men did not sell their forty acres, neither did they form a company—why should they, all they had to do was turn the key in the lock of their treasure house and take out more money than was needed. They did not pock mark the hill with pits strung along the silver serpent.

And later on this same ribbon of silver lay there as if in mockery of the rock beneath that had been milked; they sank a shaft which, of course, was the proper caper in mining; and always up in the rising cage came buckets of silver ore, but down in the cage went no man from the outside to say, when he returned, how fared the vein.

Shortly the big interests went to Cobalt on a tour of inspection, private car, and all that sort of thing; I was an invited guest. From the start there was an air of obscurity; bits of subdued conversation, a something that was not worded in clarion tones.

There was the LaRose Mine itself, the big silver snake still crawling across the surface; and when we shot down the cage in the shaft, passing mining level after mining level without stoppage, there at the bottom, a hundred and eighty feet or so was still silver. But I had perhaps had more practise in mining than the men of finance, and I didn't like the tapering wedge of the vein, it suggested petering out. And in places the gray metal had leaped a hiatus in a white sheet of calcite, looking like a thick wad of blotting paper. Also I wondered why we had not stopped off at the intervening levels; eventually it was proven that there were good reasons for this seeming carelessness, depressing reasons.

Then the party wandered over the Lawson claim, walked along the Silver Sidewalk that was still intact, and to the south were other crevices in the conglomerate sealed with silver wax.

The Barometer Drops

WE walked along the Silver Sidewalk almost to the north line, and just across that line was the Silver Leaf claim; on it a shaft house covering a shaft that had been sunk to cut the Lawson vein that evidently was heading straight across the Silver Leaf. But the Silver Leaf was moribund; no machinery was whirring and jangling, no compressed air was hissing down the shaft to agitate thudding drills; it was like the quiet of a Sunday.

Still there was no spoken word to clear the mystery, to explain the evident depression with all this potential wealth in sight. Later I learned all about it, the truth came out when the money was gone.

A touch of geology is necessary to clear up the necromancy. The Silver Sidewalk slept in a bed of conglomerate rock. This was a sedimentary rock that had been deposited over the up-and-down surface of the igneous keewatin, a treacherous combination it was, for where the conglomerate filled a keewatin valley one had depth of fruitful formation, and where it was but a crust over a hill silver values were soon cut off. The boiling igneous keewatin had deposited its silver solution in fissures of the friable conglomerate; perhaps the silver solution had been brought up by the diabase—a pink-faced brother to the keewatin in its volcanic parentage—which was on the south end of the Lawson; this flow finding the conglomerate fracturable, but finding the keewatin, a close-grained, tough rock, impervious.

At any rate, Silver Leaf shaft had disclosed the fact that the keewatin rose to within twenty or thirty feet of the surface, thus pinching off beneath the Lawson Vein, almost at the very line; and later mining showed that the erratic Silver Sidewalk had turned sharp off to the right to dip into a greater depth of conglomerate under Kerr Lake, from which small area the Crown Reserve took out $16,000,000.

That was a queer twist of Fate, that kink in the Lawson Vein, for the Crown Reserve shares went from five cents to eight dollars, and the LaRose shares went from over eight dollars steadily downward to their present market value, ten cents.

However, the five men of the LaRose put the bird in the hand into a cage, and let the two in the bush warble to the shareholders of the consolidation; so when the yellow noise of the golden-faced Hollinger had been tickled by the pickaxe of Benny Hollinger, they were ready to do business—had the capital.

The Hollinger Mine

THE Hollinger is one leg of a golden tripod, one of the three great gold mines of the world; its present is marvelous, and its future is beyond prophecy.

Its main shaft now at a depth of 1850 feet, indicates that, at the lowest level human beings can work because of high temperature, six thousand feet or so, the golden harvest will still be reaped.

The pre-Cambrian rocks are oldish chaps, the most venerable patriarchs of mother earth that we have on the surface, in age beyond all computation. When science can put on record the birthday of the stars, science will be able to enter in the record of time the year of pre-Cambrian's birthing; therefore, as the gold came from beneath there is no possible deduction carrying a valid hypothesis that the limited delving of humans will uncover its cradle. Perhaps a billion dollars written against the value of the Hollinger would be an underestimate.

All this patter of money savors of romance only as magnitude, in juxtaposition to the mite at the beginning. The story of the beginning was related to me by Aleck Gillies who shared the wee grub-stake with Benny Hollinger, so it's as accurate as memory can be accurate.

Like Jack Wilson of the Dome, Gillies was pounding the prospecting trail in that desolate waste of rock that lies from Sudbury to Port Arthur, and mothers immense deposits of obdurate metals; nickel, iron and temptuous smatterings of gold and silver.

He came in from the waste places with nothing of value. In civilization he learned that his partner in Philadelphia was dead—had died of tuberculosis incurred through the hardships of a previous trip in the northern wilds; so, the money he expected was not obtainable. That was in 1909, and the rumors of gold in Porcupine were hovering in the air.

Gillies went to Haileybury, and with him was Benny Hollinger—equally unsuccessful; Benny, a little round-faced smiling chubby chap, who was the best tool dresser in the north—both arriving with empty pockets, the chronic plight of the optimistic prospector.

"I'll rustle a grub-stake," Aleck Gillies said.

"So will I," declared Benny; "we'll both try for it, and one of us will make the grade, sure."

Before he had reached a habitation Aleck met Jack Millar, shook hands, and asked, "How's tricks, Jack?"; and added, not as a hint to Jack, "If I can rustle a grub-stake I'm going to have one more try—I'm going in to the Porcupine."

"I've sold my silver claims over in Gowganda," Millar said, "and I'm on Easy street." He drew forth a fat roll, stripped off a hundred dollar bill, and added, "That's just a loan, Aleck, it isn't a grub-stake, so you needn't declare me in on anything you find. If you strike it rich you'll own it all, my boy; it's coming to you."

Getting a Grub-Stake

INSIDE an hour Benny appeared unto Aleck, crying cheerily, "I've got a grub-stake already from Jack McMahon."

There it was; less than an hour of financial endeavor, and the acorn that grew into this mighty oak in the palm.

And that grub-stake of $75 held greater hidden potentialities than the Cullinan Diamond, or even the Koh-i-noor, for at once it commenced to work out the curious edicts of destiny.

Jack McMahon had a brother-in-law who spanned up with him generally on just such hazardous undertakings; the brother-in-law was away, but McMahon promptly wished on him half of his half in whatever claims Benny might stake—seventy-five dollars were a lot of eggs for any one man to deposit in one basket. And perhaps, because it was virtually Benny's grub-stake binding him to give half to McMahon, and Gillies having a capital of his own, they decided that when they made a find they would stake claims separately, not conjointly.

That, too, made a difference, though it seemed a sane arrangement.

The day they pulled out from Porcupine they met Barney Enaney on the street, and Barney said: "Benny, I'm too ould to hit the trail, but we're ould pals, and when you've made a find and got your own, stick down a peg for me. Here's a license."

The two prospectors went in to the Porcupine, passed to the south of the gold find on the Dome, and continued on westward three or four miles.

It is said that Bill Davidson was staking the Vipond somewhere on this southern traverse of the two, and Bill advised them to strike north to Pearl Lake, a short distance, where the rock was thrusting its hard brow through the undergrowth.

Near Pearl Lake, Gillies and Hollinger discovered a shallow pit, five feet square, and five feet deep, the work of some previous prospector; the remains of an old forge lay close to the pit. And Aleck, out of experience, determined that the previous delver for gold had been a practical miner, and not a prospector, for there was no evidence of trenching or uncovering of rock—just that pit blasted out of the outcrop in seeking for assays of values.

There was no evidence of gold in the black debris, no glint of "color" in the pan when the debris was washed. No wonder the former prospector had stood above millions and had gone away disgusted.

Later Gillies learned that the miner had obtained a crude assay of three dollars per ton—practically nothing.

Missed His Chance

THERE is, first of all, a prevalent mystery shrouding the identity of the man who had won and didn't know it; mysterious tales of his death on the trail before he could record, back in 1904. Gillies claims that it was a man named Daigle, who is still alive. But a reliable authority assures me that the man of mystery was one Kenneth Ross of Sault Ste. Marie, a practical mining engineer.

However, there was the black, yawning, depressing pit, practically condemning this section.

But for a few days Hollinger and Gillies rooted about haphazard, clawing from rocks with their little picks masses of moss and sods; and one day, not fifty feet from the pit, Benny laid bare a vein that glittered in the sunlight with its matrix of gold and schist.

The man who had dug the pit had beaten a path over this very vein in his coming and going. A bitter myth indeed!

The two men staked twelve claims, six in a bunch for Hollinger, and six to the east for Gillies. Then Benny said, "We'll stake a forty-acre claim joining mine on the south for old Barney." And they did.

Now that peg of Barney's eventually netted him three hundred thousand dollars in cash and three hundred thousand dollars in stock. But the claim itself played tricks with its stockholders, for, to a certain depth, it yielded riches and then suddenly lay down ill—very ill; very wan and pale the rock, the yellow glow vanished. It is said that the vein slid off into the Vipond just across the bordering line.

Noah Timmins lived in Haileybury, and his nephew, one Pare, placed before him the Hollinger prospect, and eventually a deal was consummated between the five LaRose partners and Hollinger and Gillies. Three hundred and thirty thousand dollars was paid for the Hollinger claims, and a hundred and fifty thousand for the combined Gillies and Millar claims. Out of this Hollinger received a hundred and fifty thousand; his grub-staker, Jack McMahon, a hundred and fifty thousand; but Aleck Gillies obtained but fifty-eight thousand, and the negotiating agent, Pare, thirty thousand.

When the final payment on the Hollinger became due, fifty thousand dollars, Hollinger was offered stock in the company that had been formed in lieu of the money; but Benny preferred the cash; mines were all right in a way, but fifty thousand dollars was a lot of money. Had he taken the embossed certificates and held on to them, they would have netted him three or four hundred thousand dollars; they would have constituted a tidy nest egg to put away in a box.

Everybody had made money, lots of it—everybody but the original discoverer, the man who, five years before, had sunk that gloomy pit in the morose grey rock. When he shouldered his duffel and turned his back on the dismal hole in the ground, he passed up potentialities as thus:

What He Passed By

A SHAFT that descends from within a few feet of his pit to a depth of 1,850 feet; on its way down runs off from it many levels, in which it laid bare to the tape estimated values of $56,000,000. Hollinger Mines has taken in over the counter $74,000,000, with a net profit of $39,000,000; it has paid in dividends $23,000,000; the intervening pennies between this and profits having been expended in fattening the reserve fund, federal taxes, and increase of development plant.

Its assets are given as $30,000,000; its valued estimate is given as $15,000,000, for every one hundred and fifty feet.

Where the two men, Hollinger and Gillies, tickled the rock with their miners' picks, three thousand men now toil, to pass through the grinding mill five thousand tons of ore per day, at an average extraction value in gold of $8 per ton.

If figures can give a mental perfume of romance, the gamut between the first modest $75 and these staggering millions must carry a suggestion of unreality, of romance.

But *sic transit gloria*: Chance, and the grim scythesman have stalked down these years arm in arm, for John McMartin is dead, Duncan McMartin is dead, David Dunlap is dead, Benny Hollinger is dead, and Barney Enaney is dead. There is a mutability even to the smile of great luck.

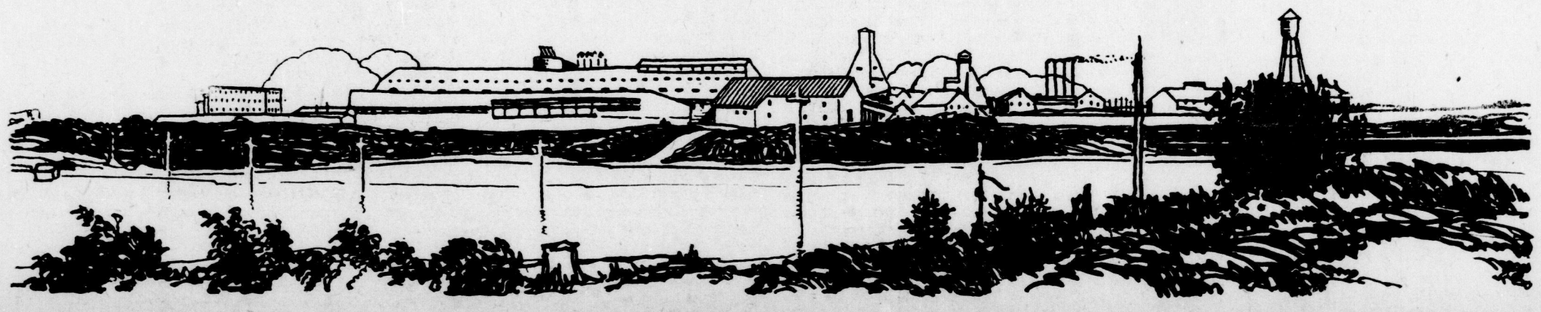

A general view of the world-famous Hollinger mine and plant as they appear to-day.

Flattered Himself

JAMES BROWN was driving a neat little runabout down the street rather rapidly and accidentally killed a French poodle that belonged to a rich woman.

James got out of his car and with a bow said: "Madam, I will replace the animal."

"Sir, you flatter yourself," she replied.

Considerate

A MOTORIST was giving a lift to an elderly woman.

After speeding along for some time he turned to her and asked: "Where did you say you were going?"

"As a matter of fact I was going the other way, but I didn't want to hurt your feelings," came the reply.

Attractions at Theatres Next Week

INTERESTING NEWS OF STAGE and SCREEN

What the Advance Man Has To Say

"QUEEN OF HAPPINESS" COMING TO THE GRAND

"Love, Life and Laughter" Stars That Radiating Actress, Betty Balfour.

When George Pearson's masterpiece of film entertainment, "Love, Life and Laughter," was first shown in London, England, the press critics found a real problem in how they were going to pay adequate tribute to it without multiplying superlative adjectives which are usually "taboo" in such notices.

They could not get over the difficulty, so they let themselves go on the adjectives and "Love, Life and Laughter" received the most glowing notices ever accorded any British film. And it deserved them.

A glorious entertainment indeed—laughter and tears in full measure, beautiful scenes, wonderful acting, a fascinating story of life, and above all, an irresistible radiation of happiness from Betty Balfour, deservedly described as "Queen of Happiness." She will appear here next Monday, Tuesday and Wednesday in "Love, Life and Laughter," at the Grand three times daily, at 2:15, 7 and 9 o'clock, the latter two being evening shows. On all three programs there is a splendid bill of vaudeville.

The story is but a simple exposition of the oldest, yet ever youngest desire of the human heart, the achievement of an earnest ambition. The Boy and Girl—who represent any boy or girl—laugh and weep, succeed and fail, and move onward, and forward to an inevitable destiny, and to a climax which should live long in the memory.

And added to this wonderful story, in which every boy and girl, old or young, married or single, will revel, is a beauty in treatment and a delicacy of touch of the emotions, the like of which has never been surpassed in any film.

The vaudeville on the program is made up of Patsy De Franco, piano accordionist; Coden and Luken, singing, talking and dancing; and Van and Irwin, a comedy variety offering. In addition there will be a Larry Semon comedy, a Pathe Review and special music.

GRAND — LAST TIMES TODAY — MAT. 2:15 EVE. 8:15

THE INTERNATIONAL SINGING STAR

GERALD GRIFFIN

— IN —

THE ROSE OF KILLARNEY

Mr. Griffin has made himself a popular favorite on this his first visit to London. Hear him sing today.

MAT.—25c, 50c, 75c. EVE.—25c, 50c, 75c, $1.00, $1.50

Monday, Tuesday, Wednesday

Mats. 2:15 3—SHOWS DAILY—3 Evgs. 7 and 9

BETTY BALFOUR

In Her Newest and Greatest Success

'Love, Life and Laughter'

A Charming London Story with England's Greatest Screen Actress and a Cast of noted British Players.

The Best Photoplay England Has Produced

V-A-U-D-E-V-I-L-L-E

Patsy De Franco, Piano Accordionist | Coden & Luken, Singing, Talking | Van & Irwin, Variety Comedy

SEMON COMEDY — PATHE REVIEW — SPECIAL MUSIC

MATS. ALL SEATS 15c EV'GS. Two Shows 25c, 35c

SECURE YOUR SEATS NOW

MAJESTIC THEATRE STOCK COMPANY

"A Dramatic Organization of Distinction"

ALL NEXT WEEK — PHONE 5096

THE PLAY THAT BROKE THE WORLD'S LAUGH RECORD

'Just Married'

— BY —

THE WORLD'S GREATEST WOMAN AUTHOR

ANNE NICHOLS

AUTHOR OF

"Abie's Irish Rose"

ALL SEATS RESERVED

—POPULAR PRICES—

Wednesday and Saturday Matinees, 35c and 25c

Evenings, 75c, 50c and 25c.

YOU'LL LIKE OUR SHOW AND LOVE OUR COMPANY

BE A PERMANENT SUBSCRIBER!

NOTE—The Majestic Players are under the personal management of Mr. C. A. Schaufele, whose Temple Stock Company of Hamilton is now in its second successful season.

FOLLOWING WEEK "THE BAT" SEATS NOW.

"WE BRING BROADWAY TO YOU."

At the Grand

Today, matinee at 2:15, evening 8:15—The international singing star, Gerald Griffin, appearing in his play of mirth, youth and song, "The Rose of Killarney." Although Mr. Griffin is appearing here for the first time, he is well and favorably known throughout the world for his voice of enchanting sweetness.

Monday, Tuesday, Wednesday, Matinees daily at 2:15. Evenings, two shows, at 7 and 9 o'clock.—Betty Balfour, Britain's queen of happiness, appearing in her latest and greatest motion picture production, "Love, Life and Laughter," the best film England has produced. Also a Larry Semon comedy, Pathe Review and special music, along with three acts of good vaudeville, including Patsy De Franco, piano accordionist; Coden and Luken, singing, talking, dancing; Van and Irwin, comedy variety offering.

One Night Only, Saturday, Dec. 6.—Karsavina, queen of Russian dancers, on her first American tour, assisted by Pierre Vladimiroff, to appear here under the auspices of the Concert Club.

NOTED RUSSIAN DANCER TO APPEAR HERE DEC. 6

Thamar Karsavina Will Be Seen at Grand on Her First American Tour.

Thamar Karsavina, known throughout Europe as "the Queen of Modern Dancing," as well as the most beautiful and most fashionable dancer in all Europe, and the greatest living exponent of the famous school of Russian dancers which has given us such artists as Pavlowa, Nijinsky, Mordkin, Fokine and many others, is now making her first visit to America, and will appear in the Grand opera house on Saturday, Dec. 6, under the auspices of the Concert club.

It will be remembered that Karsavina was the premier danseuse originally engaged for the first American tour of the Diaghileff ballet with Nijinsky as her principal dancing partner, and her failure to appear at that time handicapped the artistic success of the venture. Since then she has been repeatedly besieged by all kinds of offers to come to America, all of which have been refused, until she recently undertook to make a short tour. This tour opened in Carnegie Hall, New York, on Nov. 1, and brings the famous artist to Hamilton on Dec. 4; Toronto, Dec. 5; London, Dec. 6, and Kingston, Dec. 8; these being the four Canadian cities included in the American tour.

Karsavina was the first of the Russian dancers to set the fashion of dancing abroad. She had always been the first in the development of her art. She is "The Sleeping Beauty" who has awakened the world to a new vision of loveliness. Karsavina is the final triumph and flower of classical dancing, evoking wonder and ecstasy and a popularity unequalled by any dancer who ever lived; a name that is a synonym and a symbol for the finest in the terpsichorean art.

All London will be interested in her first appearance in this city. The opportunity to enjoy the art of one of the world's greatest comes but seldom. When it does come, it is always seized by those who recognize and appreciate the things worth while. The mail order list will open on Nov. 29 with the Concert club, Grand opera house, London.

Thamar Karsavina, queen of Russian dancers, who is making her first American tour. Mlle. Karsavina, assisted by Pierre Vladimiroff, will include London in her itinerary and will appear for one engagement only at the Grand Opera house on Saturday, Dec. 6, under the auspices of the Concert club.

MAE RICHARDS,

a member of the Majestic Players, who will open a permanent engagement at the Majestic Theatre on Monday evening in "Just Married," a concoction of mirth by Anne Nichols, author of "Abie's Irish Rose." Miss Richards is assigned a prominent role in "Just Married," and Londoners are sure to like her interpretation. Matinees will be given on Wednesday and Saturday.

THE CONCERT CLUB —PRESENTS—

KARSAVINA

Queen of Russian Dancers

Assisted by

PIERRE VLADIMIROFF

Grand Opera House

One Night Only, Dec. 6

This is one of the outstanding attractions of the season. The great Karsavina is making her first American tour.

Mail orders will be accepted on Nov. 29 if directed to The Concert Club, care Grand Opera House, London, accompanied by remittance and self-addressed envelope.

Prices—$2.50, $2.00, $1.50, $1.00 and 75c.

WAR TAX EXTRA. b

At the Majestic

All Next Week, Commencing Monday, Evenings at 8:15; matinees Wednesday and Saturday at 2:15—The Majestic Players will present as their opening offering in London Ann Nichols' laughing farce-comedy, "Just Married," the play that broke the world's laugh record, and one that will make your sides ache.

Week of Dec. 1—"The Bat," Mary Roberts Reinhardt's mystery play, presented with all the stage and electrical effects of the road show.

LARRY SEMON,

the screen's king of mirth, is to disport himself for the pleasure of Grand patrons on Monday, Tuesday and Wednesday of next week, when he will be seen as part of a big special program in his latest comedy.

"THREE WOMEN" GIVES FINE STORY TO SCREEN

Lubitsch-Directed Production Is Coming to Loew's on Monday.

"Three Women," the production to which Ernst Lubitsch, the well-known director, has again so well applied his unusual talent, is to be presented at Loew's Theatre, beginning Monday. Theatregoers are looking forward with more than customary interest to the appearance of another Lubitsch masterpiece, knowing that each production is even greater than the one before.

The story deals with an unusual situation of three women and one man—far removed from the trite plot of the everlasting triangle.

Mrs. Wilton, awake to the reality that she is growing older and will soon lose her attraction to men, decides to marry again, and chooses as her subject Lamont, a man about town, in love with her money rather than herself. When Mrs. Wilton's daughter returns from school, Lamont transfers his attentions to her and inveigles her into marrying him. Then come months of unhappiness when Lamont, having fulfilled his monetary desires, finds himself a sweetheart and neglects his wife. The climax is reached when Mrs. Wilton shoots Lamont when he refuses to release her daughter. After the trial and acquittal, Mrs. Wilton is reconciled to being just a mother and rejoices in the marriage of her daughter with her old sweetheart.

The cast of this Warner Bros. classic of the screen is the usual Warner combination of brilliant stars. Heading the list are May McAvoy, who takes the part of the daughter, Marie Prevost the sweetheart and Pauline Frederick the mother, supported by Lew Cody as the alluring villain, Pierre Gendron, Mary Carr and Willard Louis.

May McAvoy, Pauline Frederick and Marie Prevost appear at Loew's on Monday, Tuesday and Wednesday in "Three Women."

VALENTINO RETURNS IN "SAINTED DEVIL"

Colorful Movie Is Adopted From Rex Beach Story—Coming to Loew's.

"A Sainted Devil," Rudolph Valentino's second Paramount starring picture since his return to the screen, will be the feature at Loew's theatre next Thursday for a run of three days.

With an excellent supporting cast, a story of dash and color, and rich settings which depict the Argentine and life in Buenos Aires, "A Sainted Devil" is said to surpass even "Monsieur Beaucaire," which was received by critics and public alike with great acclaim. In this picture, which Forrest Halsey adapted from Rex Beach's story, "Rope's End," Valentino portrays the role of Don Alonzo Castro, a spirited young South American who travels up and down the scale of love and who fights at the drop of the hat for the women he loves.

Helen D'Algy has the role of Julietta, a dark-eyed, raven-haired beauty who captures all the space in Don Alonzo's heart despite the efforts of Carlotta, played by Nita Naldi; Dona Florencia, Dagmar Godowsky; and Carmelita, Louise Lagrane; who try to win him away. George Siegman has the colorful role of El Tigre, the wild bandit of the pampas, and other members of the cast are Antonio D'Algy, Jean Del Val Roger Lytton, Isabel West, Raphael Bongini, Frank Montgomery, William Betts, Edward Elkus, A. De Rosa, Ann Brody, Evelyn Axzell and Marie Diller.

In the picture Valentino is given an opportunity to do the Argentine Tango, for which he has gained considerable reputation and he has fights galore with bandits and bad men of the Argentine.

The hacienda life of the Argentine is shown in this production as well as the smart life of Buenos Aires, the Paris of the Americas.

RITA DAVIS,

one of the charming members of the Majestic Players, who open a permanent engagement at the Majestic Theatre on Monday night at 8:15 in "Just Married," Anne Nichols' most humorous concoction of newlyweds. Matinees will be on Wednesday and Saturday at 2:15, evening performances commencing at 8:15.

At Loew's

Today—Gloria Swanson in a thrilling romance of the French foreign legion, "Wages of Virtues," supported by Ben Lyon.

Monday, Tuesday, Wednesday—"Three Women"—May McAvoy, Marie Prevost, Pauline Frederick—with Lew Cody, Willard Louis, etc. In Vaudeville—Jack Pudney and his famous 9-piece Versatile Orchestra, and two other big acts.

Thursday, Friday and Saturday—Rudolph Valentino's farewell picture for over a year, "A Sainted Devil," from Rex Beach's famous story, "Rope's End."

Rudolph Valentino and Nita Naldi in Rex Beach's famous "A Sainted Devil," at Loew's on Thursday, Friday and Saturday of next week.

"JUST MARRIED" OPENS AT MAJESTIC MONDAY

New Stock Company Will Make Initial Bow in Anne Nichol Comedy.

Theatregoers are anticipating with a remarkable show of interest next week's presentation by the Majestic theatre stock company players at the Majestic theatre, of "Just Married," which ran for two solid years at the Comedy, Shubert and Nora Bayes theatres, New York. All box office records were broken during this engagement and the run might have continued another year were it not for the necessity of filling the Chicago, Philadelphia and Boston contracts that had been previously made. "Just Married" is declared by the critics to be the absolute comedy success of the century. The play is the work of Adelaide Mathews and Anne Nichols, the latter being renowned as the author and producer of another record-breaking hit, "Abie's Irish Rose," now in its third year on Broadway.

"Just Married" owes much of its popularity to the manner in which it was presented by Jules Hurtig and the Messrs. Shubert. Those who are looking for honest laughter and who want to drive dull care away, will find what they are looking for in this comedy.

Mayor To Open Season.

Mayor Wenige will officially inaugurate the commencement of the Majestic players' season at Monday evening's performance. City aldermen, members of the chamber of commerce, Kiwanis and Rotary clubs will be in attendance also, invitations having been extended to these organizations. In addition to the evening performances at 8:15, there will be matinees on Wednesday and Saturday at 2:15.

"Just Married" tells the story of a group of people homeward bound for America on the French liner, "Lafayette." As the ship is about to sail from Bordeaux, the passenger list is increased by a young man somewhat the worse for a wedding dinner, or more accurately, the accompanying drinks. By mistake he is assigned to share the stateroom of a pretty girl who is aboard with her chaperones and fiance. In order to accomplish the desired ending, a young French woman is incorporated into the plot, and she appears in time to claim the fiance and release the two whose affections as well as relations have been compromised. No amount of description could do justice to the fun that this fast-moving farce provides.

The Majestic players, who will present this humorous comedy are made up of actors and actresses of distinction, and they will be directed by Forest Cummings, a scion of an old California theatrical family. Peggy Coudray, the leading feminine light, was formerly with Al. H. Woods, the noted New York producer, while Mae Richards and Rita Davis, two other members, have played in leading theatres of America.

Cullen Is Leading Man.

In the leading male role will be seen Edward Cullen, who comes to London from New York. C. A. Schaufele is the managing director of the Majestic theatre stock company, and Richard J. Ryan has been appointed as resident manager.

In Hamilton, where another branch of the organization is located, playing at the Temple theatre, the company has achieved great success. They are now in their second successful season, and so enthusiastic have the theatregoers become that there has been created an extensive subscription list, playgoers being given the privilege of booking the same seats each week. It is predicted that London will follow the same lead and thereby continue to have offered the latest royalty stock productions at prices that seem ridiculously low.

BETTY BALFOUR,

who is to appear at the Grand Monday, Tuesday and Wednesday of next week in "Love, Life and Laughter," an English film of distinction which is to be shown with a bill of vaudeville including three big acts, a Larry Semon comedy, presented with special music. Three shows daily, matinees at 2:15, evenings, 7 and 9 o'clock.

LOEW'S

"For Good, Clean Shows, Go To Loew's."

Monday Tuesday Wednesday

Can a mother and daughter be rivals for the same man?

EXCEPTIONAL VAUDEVILLE OFFERING

JACK PUDNEY and His Famous 9-piece VERSATILE ORCHESTRA

AND TWO OTHER BIG FEATURE ACTS

Thursday Friday Saturday

Rudolph Valentino

This is your last chance to see Valentino for many months. In this picture he appears as a fiery young blade of the Argentine. The type of whirlwind romance that made him famous.

THREE ACTS OF LOEW'S SUPREME VAUDEVILLE

TINY MUSK OXEN OF GRIM NORTHLAND FORM INTO CIRCLE FACING OUTWARD AND CHARGE DREAD ENEMY, WOLVES

Donald MacMillan, Arctic Explorer, Has Strange Encounter With Curious Beasts.

WOLF SIX FEET LONG

Terrors and Pleasures of the Northland Unfolded by Intrepid Adventurer.

This is the first of a series of articles, giving dramatic pictures of an explorer's life in the Arctic, written by Dr. MacMillan. He went into the polar regions on the latest of his several trips in June, 1923, on the schooner Bowdoin, carrying radio and going as special correspondent of The Advertiser.

Reports on scientific aspects of his expedition were published in this paper when Dr. MacMillan returned, after months in the Bowdoin's ice-locked base from which he made the journey described below.

By DONALD B. MacMILLAN,
Commander of the Bowdoin Expedition and Special Correspondent of The Advertiser.

SMOOTH GOING ACROSS SMITH SOUND.

The dogs show their mettle when they get a chance, but when the ice is rough often the 26-foot whip is not enough to keep them going and the driver must help out with his own muscles. (Copyright by Donald B. MacMillan.)

One answer to that ever-recurring question as to why men go north is found in the fact that the average man likes a dog. When he is the happy possessor of ten magnificent, deep-chested, powerful, real dogs, capable of running away with a thousand, and even two thousand pounds, he dreams of stretching ice fields, snow-covered mountains, deep bays and fiords as yet unvisited by man, the home of the polar bear, the white wolf and the musk-ox.

From our winter home in North Greenland to the big hunting grounds beyond the snow-capped hills of Ellesmere Land can be a long, hard journey. Owing to a lack of pemmican and walrus meat, food for our dogs, such a contemplated trip must be delayed until the warm sun of May entices seals to the surface of the ice.

Early in the month several were shot, but not in sufficient quantities to assure us that our thirty-two dogs would be well fed and have the needed strength for a prospective fight with polar bears.

On May 12, the Eskimos came in with seven seals, a sufficient number, I thought, to guarantee us food. Seals were "up," and we could now live upon the country.

On the 13th we were away, E-took-a-shoo, Ka-ko-tee-a, Koo-e-tig-e-to and myself, on a 400-mile trip. It was good to be on the trail again, with no darkness to contend with, no biting winds. But there were other things we did not contemplate.

Dogs Go Supperless.

Ten hours' travel found us across Smith Sound and snugly in camp on the sea ice a mile from the Greely camp. One seal only was seen in crossing, our dogs went to bed supperless.

Wednesday, the 14th, was a hard day, due to the deep snow of Buchanan strait. I alone had snowshoes, so I broke trail. Eskimos do not like the snowshoe.

When we broke camp Thursday E-took-a-shoo suggested that we try the tidal crack of the Bache peninsula. This is the break between the sea ice and the ice foot attached to the land. When the tide wells up, deep snows absorb the water like a blotter, giving a hard sledging surface. E-took-a-shoo was right.

The boys killed two seals. Three hard days without food is a common experience for an Eskimo dog, but we were glad to have the seals.

A change in direction produces surprising changes in the sledging surface. One can slide from an icy surface almost into a snowbank. Said old Torngak of the north: "You are having too good a time!" And into it we plunged for the rest of the day, slump, slump, slump.

Meet 20-Foot Drop.

From the height of land we descended into a valley. At six in the evening we encountered a straight drop of twenty feet in the river bed leading into a real gorge filled with impassable drifts. We reconnoitered. Bare ground. We decided to go on. In the morning we started over the grit and gravel and stones, and even rock. How I hated the sound of the cutting of our steel runners, which we had polished so laboriously. Smooth runners are the equal at least of two good dogs.

We pushed and yelled ourselves to the main river bed, which eventually opened out into a lake a mile long. This, we learned later, is of recent formation, due to the damming of the whole valley by a large glacier, which has advanced rapidly since 1910. Even now the back-water is of sufficient depth to float one small iceberg. This body of water will gradually deepen with the years and stretch ever back until it reaches the height of land, then go tumbling down the eastern side of Ellesmere Land into the headwaters of Flagler Bay instead of down the western side into Bay Fiord. Thus nature, using the moisture in the air, a commingling and solidifying of the infinitesimal drops, builds a dam, where man would have used millions of bags of concrete and expended millions of dollars.

This glacier I named after Dr. Chester A. Reeds, associate curator of geology of the American museum of natural history.

We had entered one of nature's great workshops. Its attitude towards us was hostile. Would it permit us to pass? The pass between the face of the glacier and the rocky hillside was filled with ice blocks, ranging in size from one's head to that of a small house. It could be done.

Fight Way With Hatchets.

We got our dogs and began work with our small sledge hatchets, battering all obstructions into pieces and filling up dangerous holes. At the western end ropes lowered our sledges into the river bed and the work was done. I looked back at it as we drove away, saying to myself, "Old boy, we'll never see you again. You may do your worst!" for we had decided to return by way of the ice cap. But the old boy seriously considered taking me at my word two weeks later.

We now entered upon an alluvial plain, a maze of river channels. A wrong decision as to the main river often found us at the end of a snow-covered patch and facing a long stretch of bare ground. We struck toward sea ice. I missed the masts on the Bowdoin. If I could only get aloft and increase our range of vision.

With relief we rounded the last point and bounded down over the ice foot to the sea ice, so clear and smooth that it almost resembled pond ice in texture. But with each leap of the dogs, the wind seemed to increase in violence. The site for a camp is always selected with reference to its water supply, either with reference to water or ice. Snow is to be avoided since it is so slow in melting that pots are invariably burned by the primus stoves if not carefully watched. To convert snow into water, requires at least half again as much oil.

At our right were three gulches, any one of which might contain fresh water ice. We swung the dogs broadside to the wind and headed for the land. A boat without keel or center board is a poor thing close hauled, and even on a reach, since it slides off bodily to leeward. Away we went, dogs, sledges and the whole outfit. I have never felt like anchoring before when dog driving. At times I questioned our ability to make the land. The dogs were stopped dead repeatedly. A snow patch now and then seemed like a haven of refuge. It was good fun, though, speculating on whether or not we would reach the next.

Nearly Blown Away.

Three of us reached the land. E-took-a-shoo, behind, was nearly blown out of the bay, but he came up at last with a "Now! I—o," and a smile.

In the bottom of the gulch we pitched the tent. The wind roared over our head, but we were secure.

Monday we crossed the fiord. Seal holes and bear tracks spurred the dogs on. Ka-ko-tee-a brought in an Arctic hare, our supper, and lumps of coal with which to cook it. A country with food, fuel, and clothing should be called rich in natural resources. This country has all three in abundance. I do not venture to state how many thousands or millions of tons of coal there are.

As yet we had seen no musk oxen, but their tracks were everywhere, as in former years.

On Tuesday we drove down the fiord toward Eureka Sound in gradually deepening snow, scanning the hills for musk-oxen and the sea ice for polar bears.

E-took-a-shoo glanced back. He stopped his dogs. "Ah-mow!" he called. A lone white wolf was following our trail. We both recalled a similar experience ten years before when a big lone wolf came up behind us and stood within twenty yards, and we had no rifle! Now we had three of the best. Ka-ko-tee-a lay down on the trail behind the sealing screen while we drove on. Mr. Wolf, curious, trotted right up.

Wolf, Dying, Runs Half Mile.

I had read that a wolf is extremely hard to kill. I believe this after seeing the terrible wound which laid bare his vitals. He turned and with a second shot through his hindquarters ran fully a half-mile back before dropping. He measured six feet from nose to end of tail, and three feet in girth. He was six inches higher at the shoulder than our largest dog, and weighed 150 pounds. He was an old male, probably been driven out of the pack by a younger wolf. Such happens also among musk oxen and walrus.

While Koo-e-tig-e-to was driving back for the wolf, E-took-a-choo with the glasses made a minute examination of a large river valley abreast our sledges. I heard him say to himself "I-shoo-wo," which means "I thought so." Two herds were grazing, one of twelve and the other of ten animals. The light was unsatisfactory for photography, so I decided to await a bright day for my motion pictures.

I do not consider the musk ox as dangerous to man if he remains at fifty yards, but I have never encountered them without dogs. Baumann of the Sverdrup expedition of 1898-1902 was attacked by a herd of thirty in King Oscar Land. His back was to the edge of a precipice. He yelled, waved both arms and ran through them. They followed and renewed the attack twice before his dogs arrived. Lieut. Rawson of the Nares expedition of 1875-76 attacked a cow with calf with a knife. Deciding that the small knife would not reach a vital spot, he lashed it to his alpenstock and finally killed her.

Hunch Locates Herd.

At noon on Wednesday the sun appeared from behind the clouds. We started up the river bed with the heavy movie camera and 1,000 feet of film. The musk oxen had gone. We could not determine in which direction. For some unearthly reason E-took-a-shoo pointed west. He had a hunch that having heard the howling of our hungry dogs they had gone in that direction. He drove in that direction, and in a half-hour sighted one of the herds fast asleep on the top of the highest hill.

We fastened our dogs securely to rocks, except five dogs on a leash, hind a rock. Two of the animals were

At the summit we peered from behind just rising to their feet. The Eskimos released their dogs. The musk oxen scrambled to their feet, including one calf. I rushed on and set up the camera, seventy-five feet from them, remembering that I had never seen them charge more than fifty feet.

The twelve animals and calf were in one mass, huddled, and all facing out from the center. This is their only formation. The full-grown face the enemy and most of the fighting is done by the bulls, who charge with head low to the ground to pick up a dog or wolf. They never charge far for fear of being surrounded.

There is no regularity in their time of charging. I have seen them stand with lowered heads rubbing their noses on their forelegs for several minutes, and I have seen all the bulls out at once.

Bull Charges Camera.

Following the first rapid and determined efforts of the bulls to drive away the dogs, I approached within twenty-five feet of the line and secured both moving and still photographs. One bull charged past me at least 30 feet, turned and rushed back, brushing the camera. His hoof-print was six inches from the leg of the tripod. My first impulse was to slip out the two double lenses and beat it, feeling fairly certain that my motion picture camera was about to be smashed into bits, my better judgment whispered that I would certainly draw his fire, I remained where I was.

One little fellow, possibly a month old, faced out with the others and at no time concealed himself in the midst of the herd or under the belly of his mother, as I have seen them often do. Later we captured him and slipped on a dog harness. I have often wondered if a man could ride a musk oxen. That question is settled for all time. Absolutely impossible, is my best judgment. That bit of a calf went through a series of more astonishing antics than I ever conceived any animal to be capable of. He bucked, kicked, jumped, and came down whack on his side—their mode of defense against a wolf hanging to their flanks. It was by far the most interesting thing I have ever beheld in the Arctic regions.

Later we tied him to the body of the dead wolf. He sniffed at the meat, snorted, and charged the body repeatedly.

These animals could be easily domesticated if they were worth it; for before the day was over we could stroke the head of this little calf and take him in our arms. But there is more and better wool on a sheep and as meat a large animal dressed would not weigh 200 pounds.

Delayed by Rain and Wind.

It rained on Thursday, May 22. We remained in camp.

On Friday the wind was violent.

Saturday we decided to start for home by way of the head of Bay fiord and the ice cap. We covered thirty-five miles in eleven hours. At the end, with every step we broke through the crust.

Two musk oxen were seen feeding on the hills on the south side. We passed them by, as we have hundreds in this section. I have endeavored to teach my Eskimos never to kill unless really in need of meat or clothing.

In looking back along my trail, covered by years of Arctic sledging, only a few mountain peaks break the horizon. Sunday, May 25, stands apart. Neither work nor toil is a fitting word to express what we did. Sledging and automobiling are in no way related, although both are modes of travel. Dog driving is a curious combination of plowing rocky ground with a high-spirited pair of horses, of playing in line in a football game with the sledge as opponent, of being anchor on a tug-of-war team, of being a cruel taskmaster toward your poor, hard-working dogs at one minute and a very soft-hearted, affectionate friend the next. No one can be a really good man and drive a dog team successfully. It takes frequent use of the twenty-six-foot whip and the whip handle, or heavy snow beater, or tent pole, snowshoe, harpoon, knife and axe, or even the foot, a walrus tusk, a cooking pot, a rock, a meat box and even a pick.

Dogs Eager to Show Mettle.

A good, strong dog, like a man, is keen to try out the very best there is in him. The reverse is the starving, over-worked dog at the end of a thousand-mile trip.

We turned into a river valley as the best route to the back of the big glacier. To scale its face was impossible. In five minutes we were in snow up to our knees. We labored along, the dogs at times literally unable to advance a step. When dogs stop in heavy going, the sledge must be started again by the driver with main strength, and kept going until the dogs with tight traces are pulling together. To start a heavy-loaded sledge up a steep hill tightens every muscle in the body.

When we reached the summit—after all our work it seemed as high as Mount Washington, but it was not more than 500 feet—the prospect ahead was far from encouraging.

Roll Gear Into Sausages.

If this deep snow continued it would take us four or five days at least to get over the glacier. Nothing could be obtained for dog food.

In the morning we started again. To my astonishment the Eskimos began to unpack their sledges. What now? Each one opened a large sealskin sleeping bag, placed a part of his load on top, and laced the bag. It resembled a large sausage. They were lightening their load to prevent the sledge from sinking to the cross-bars.

The sausages were now in tow. There was very little, if any, increase in pace. A short time later Koo-e-tig-e-to passed all three of us going strong. I looked for the sausage. It was gone. Some time later I saw him tip up his sledge and roll the sausage out from under it. It was bearing the weight of the sledge, which was really now a toboggan.

This spurt was not long contnued. Was the valley route better after all? We turned back. What we had done in thirteen hours going up we did in two on the return.

Gyrfalcons Rout Gull.

Our troubles were not over. The sun had played havoc with the snow-banks on the ice. The dogs, without a footing, wandered like sheep in spite of our whips. But in time we worked out to our smooth ice field of the first day and away we went for the river mouth, where we encamped beneath a high cliff, the nesting site of a pair of white gyrfalcons. A burgomaster or glaucus gull came house-hunting during the evening. He was pounced upon immediately and driven out of town by the gyrfalcons.

Nearly all the way it was bad going. We waded, we trudged. And we "tumped."

Should we go over the back of Reeds Glacier, cutting ice steps, or attempt a passage along its broken face through the rough ice? In the morning we headed for the broken face. Within fifteen minutes our loads were on our backs and we were picking our way through a broken mass of ice toward a twenty-foot sheer drop in the river bed. Here everything was pulled to the top with our long sledge lashings. Tump again.

I saw the Eskimos, ahead of me, scrambling up the rocky slope contiguous to the glacier, yelling for me to go back. They said the face of the glacier was about to fall. I had heard the snapping and cracking, but knew we must take that chance. The face of a glacier often snaps for hours before it falls. I called to them. Reluctantly they returned and followed me through at a furious clip. They would not return the same way, but scrambled like goats along the side of the hill.

Block Weighing Ton Falls.

It was better for peace of mind to believe the glacier wouldn't fall. We did not use our axes; the vibration might start something. A block weighing a ton fell behind Koo-e-tig-e-to. His Arctic-hare-jump and startled look were funny—to us. Yet only a few things were abandoned.

As we drove out on the surface of the lake I knew that we were the last to go through that pass for thousands of years to come. In another year the face of the glacier will press against the hill, and the end of the valley will be closed.

Next day we observed sites of old Eskimo encampments, on a migration trail of the Smith Sound Eskimos, used many centuries ago. All lands west of North Greenland show former habitation by these nomads of the Arctic.

A short drive the next morning brought us to sea ice. We killed three seals for our dogs. They had been without food four days.

With astonishment we found the mouth of Flagler Bay completely open.

Our only exit was by ice-foot, and at the outer point we discovered the ice-foot gone. The sea ice was only twenty yards away. Blocked again? To return and follow the east and south shore was a long, hard trip. The flood tide might swing a part of ice within reach and then form a bridge. We waited. At midnight Ka-ko-tee-a came running from his observation post. We rushed and in a few minutes were all across on the ice of Buchanan Straits.

On Sunday, we covered thirty-five miles. The next day we headed out into the fog-covered sound for home. We reached the Bowdoin at midnight by an overland route, leading our dogs. The sledges we left on the ice-foot because of open water.

A yell from the ever watchful Eskimos aroused the men on the Bowdoin. They came rushing out to meet us, telling us all was well on board. Home again!

(Copyright, 1924, in Canada and Great Britain by North American Newspaper Alliance. All rights reserved.)

READY TO CHARGE THE ENEMY.

The herd of musk ox cornered by Dr. MacMillan with his movie camera at the far end of his hazardous sledge trip. One of the bulls in this group charged him, passing 30 feet beyond him and leaving a footprint within six inches of the camera. In the center of the group is the calf which the party cut out from the herd and succeeded in taming.—(Copyright by Donald B. MacMillan.)

HUGE WOLF TAKES THE TRAIL NO MORE.

At the upper left is Dr. MacMillan with the musk ox calf which bucked harder than any bronco before he learned to eat out of Dr. MacMillan's hands. On the right is Koo-e-tig-e-to, one of the three Eskimos in the musk ox expedition. Standing before him is one of his dogs. The beast lying on the ground is the wolf, 6 feet from nose to tip of tail, and weighing 150 pounds, which was shot from ambush and ran a half mile, although grievously wounded. It was a lone wolf, evidently cut out from the pack by a younger rival.—(Copyright by Donald B. MacMillan.

ABLE TO DO HOUSEWORK NOW

Sick a Year. Got Great Benefit from Lydia E. Pinkham's Vegetable Compound

Bloomington, N.S.—"I took Lydia E. Pinkham's Vegetable Compound for pains and backache, also for nervousness, sick headaches and sleeplessness. I was troubled in this way for over a year, and a friend told me about the Vegetable Compound and induced me to take it. I must say I have received great benefit from it and am able to do my housework now. I recommend the Vegetable Compound myself and am willing for you to use this letter as a testimonial."—Mrs. WILLIAM MORSE, Bloomington, Annapolis County, Nova Scotia.

Do you know that in a recent canvass among women users of the Vegetable Compound over 220,000 replies were received. To the question, "Have you received benefit by taking this medicine?" 98 per cent. replied "Yes."

This means that 98 out of every 100 women are in better health because they have given this medicine a fair trial.

Mrs. Morse is simply another case of a woman receiving "great benefit." Women suffering from the troubles so common to their sex should listen to what other women say who have experienced the same sufferings and found relief. Give this dependable medicine a chance—and at once. It is sold at all drug stores. C

Old Dutch

Soft and flaky, won't scratch.

Contains no lye or acids.

Goes further, does better work.

Cleans all thru the house.

Made in Canada

A PARTNER OF SUNLIGHT

Cod-liver oil has aptly been called the partner of sunlight. Both out of Nature's storehouse of energy are of supreme importance to a child with rickets.

Scott's Emulsion

and sunlight have been used for decades to give strength to weak-bones. A little of Scott's Emulsion with each feeding does wonders for a malnourished child or adult.

Keep your boy or girl out in the sunlight and give them Scott's Emulsion everyday—regularly!

Scott & Bowne, Toronto, Ont. 24-1

F. B. Kilbourne

Requests your support for

ALDERMAN WARD 1—1925

27k-tywt

LIST OF CANDIDATES

FOR MUNICIPAL OFFICES IN THE CITY OF LONDON—1925.

FOR MAYOR.

JOHN ALBERT ANDERSON, 137 Wharncliffe road south, Wholesale Merchant.
GEORGE ALBERT WENIGE, 27 Erie Avenue, Merchant.

FOR ALDERMEN.

Ward 1.

PAUL LAWSON DOIG, 51 Craig Street, Merchant.
JOHN ABRAM GREER, 99 York Street, Manufacturer.
FERRIER BAKER KILBOURNE, 3 Cove Road, Manufacturer.
JAMES McCORMICK, 83 Duchess Avenue, Harness Maker.
ALLEN MILBURN TOWE, 363 Talbot Street, Wholesale Merchant.

Ward 2.

HORACE HARRY BOTTRILL, 248 Wharncliffe Road North, Merchant.
JAMES MOLPHY DONAHUE, 194 Cheapside Street, Barrister.
LEONARD HUGH DOUGLASS, 836 Wellington Street, Physician.
CHARLES MADELEY LINNELL, 105 Oxford Street, Foreman.

Ward 3.

WILLIAM JOHN ASHTON, 17 Kitchener Avenue, Conductor.
ROBERT JAMES CARSWELL, 552 Hamilton Road, Butcher.
GORDON BART DRAKE, 413 Hamilton Road, Grocer.
GEORGE FRANCIS WEIR McKAY, 412 Rectory Street, Linotype Operator.
LAWRENCE RUSSELL MENZIES, 14 Hyatt Avenue, Railway Clerk.

Ward 4.

THOMAS CLIFT, 650 Princess Avenue, Clerk.
EDMUND HAYDEN, 410 Oxford Street, Manager.
LLOYD THOMAS HOCKIN, 405 Victoria Street, Traveller.
HOMER BROCK NEELY, 534 Waterloo Street, Barrister.
EDWIN SMITH, 582 Dufferin Avenue, Insurance Broker.

FOR BOARD OF EDUCATION.

JAMES THORNLEY BOWMAN, 183 Wortley Road, Physician.
ARTHUR EVANS, 1126 Brydges Street, Clerk.
FREDERICK HENRY GREENLEES, Wortley Road, Barrister.
CAROLINE ELIZABETH HUNT, 85 Horton Street, Housewife.
STEPHEN FREDERICK LAWRASON, 534 Princess Avenue, Manufacturer.
WILLIAM ARCHIBALD MARTIN, 503 Colborne Street, Coal Merchant.
DAVID MILLS, 29 Grafton Street, Accountant.
WILLIAM GEORGE MURRAY, Bridport Street, Architect.
EDITH MARY TUTT, 90 Chesley Avenue, Housewife.
NORMAN FRITZ WILLMOT, 766 Colborne Street, Jeweler.

Certified correct.

S. BAKER,
City Clerk.

W. G. MURRAY
ARCHITECT
—For—
SCHOOL TRUSTEE

ALD. JOHN A. GREER

John A. GREER
Alderman 1924
will appreciate your support as
Alderman 1925

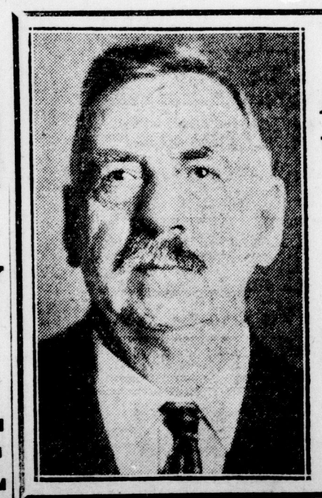

FOR
ALDERMAN WARD 1
Your vote and influence respectfully solicited for
JAMES McCormick
Harness Manufacturer and Leather Goods Merchant.

The London Advertiser

LONDON, ONT., SATURDAY, NOVEMBER 22, 1924.

Miss Kathleen England, of London, who will play the leading role in "Just Suppose" to be presented by the London Drama League early in December

—Portrait by Sanders

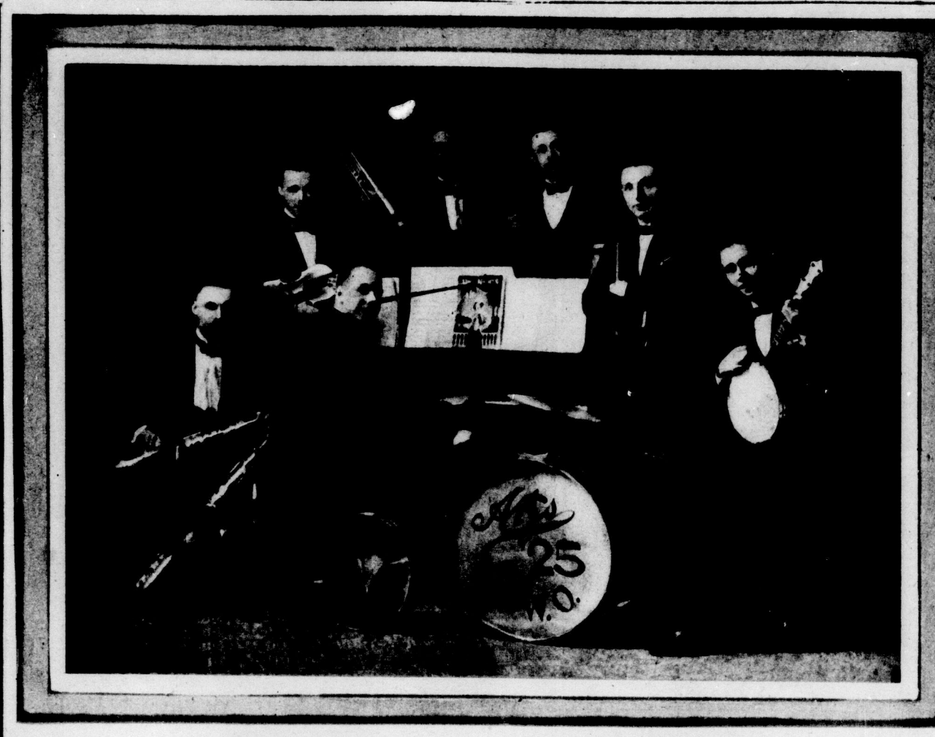

The 'Varsity Orchestra, under the leadership of Sydney Kingsmill, plays a prominent part in the student life at University of Western Ontario

—Portrait by Sanders

Baby Betty Crake, seven-months-old daughter of Mr. and Mrs. E. C. Crake of London, who won the prize for being the best baby at the recent Lambeth Fair

—Portrait by Sanders

Resting at his home in London after an unusually trying supreme court sittings in Toronto, Chief Justice R. M. Meredith poses for an Advertiser photographer

Mme. Renee Chemet, violinist, arriving in New York from Europe

University of Western Ontario's warriors down O.A.C.'s husky representatives in an intercollegiate clash by a 20-6 score for their third straight win

—Photo by Robertson, Cairncross

Earl McNeeley, Washington baseball star, greeting Babe Ruth on his exhibition tour in California

Miss Elizabeth Ross of Strathroy, sister of the late Sir George W. Ross, who has recently written his biography. Miss Ross is wearing a costume of her mother's

—Portrait by Sanders

Paris decrees that the wrap-around coat shall remain

Prince Henry appointed lord high steward of King's Lynn, Norwich. Beside him is the mayor

Baseball demonstrated in England by New York Giants and Chicago White Sox. The Duke of York greeting the Giants

Mrs. Coolidge voting for her husband. She and the president mailed their ballots from Washington to Northampton, Mass.

A delightful evening wrap of Canton crepe, painted in rose, green, and delft blue

Countess of Seafield, wealthy and 19, who may marry Prince Nicholas of Rumania

The sheik while resting in Spain grows a beard for his next picture. With Rudolph and Mrs. Valentino is his brother, Alberto Guglielmi

Blanche Sweet, screen star, adds to her wardrobe at novel Marine Shop of Marthe Regniers at Deauville, France

Feeding the Nuthatch of High Park, Toronto

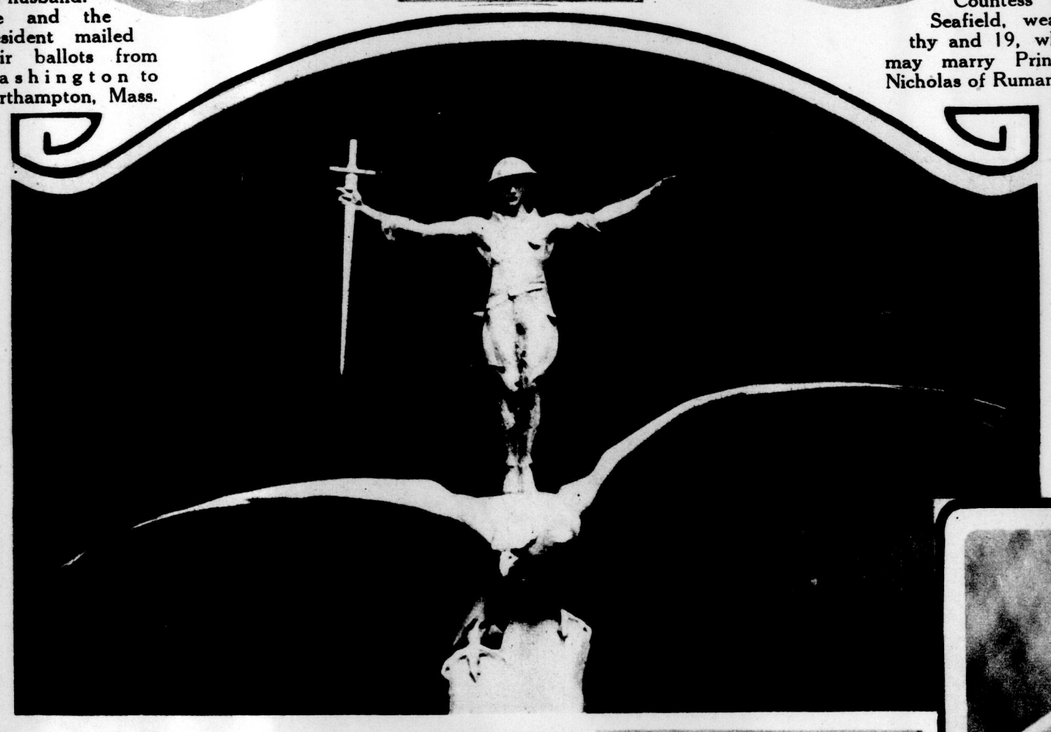

Model of statue by Gertrude Vanderbilt Whitney to be erected by Americans in St. Nazaire Bay, France, where first U.S. troops landed to enter war

New inhabitant at London Zoo. Note the long eyelashes of this Ground Hornbill of Nigeria

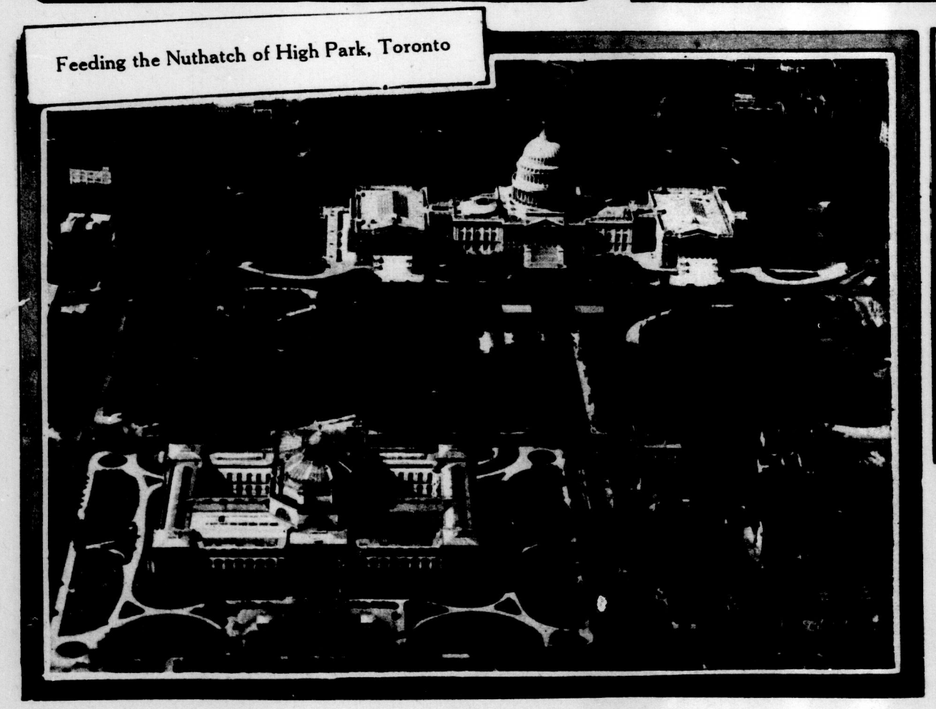

An air view of the Capitol, Washington, with the Library of Congress in the foreground

Winter hats from Paris

Lady Mountstephen, performing the launching ceremony of the new C.P.R. steamer Princess Kathleen at Clydebank

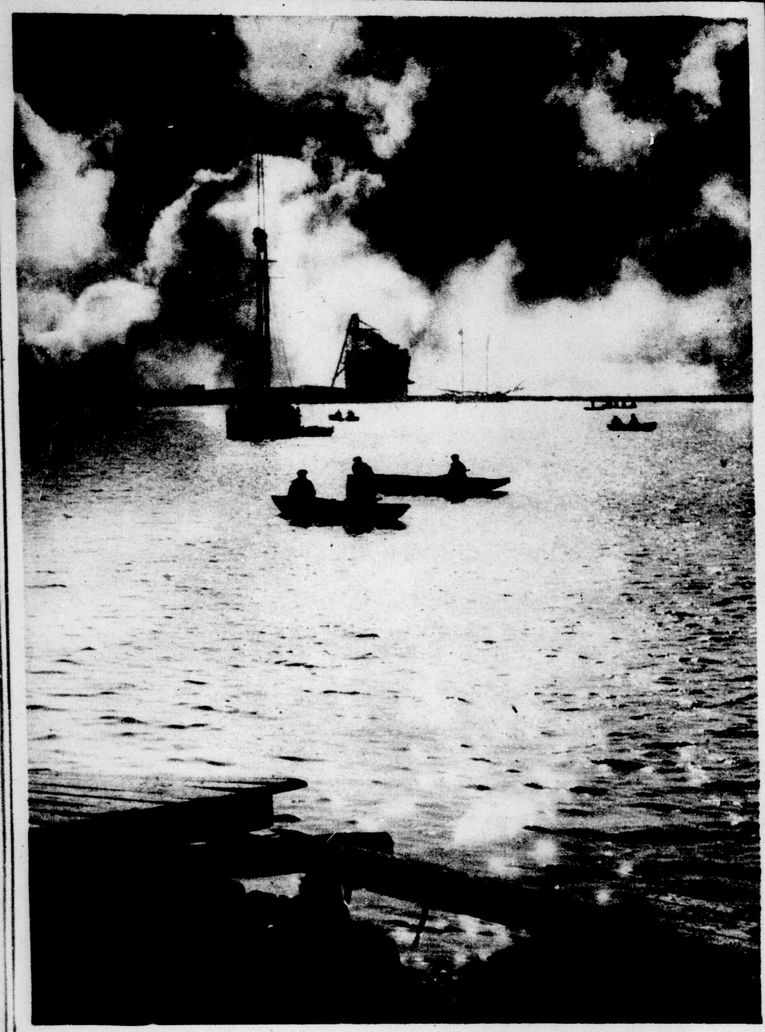

Fisherman's Paradise, at Frenchman's Bay, a favorite spot for anglers

Miss Beth Ormby of New York flashes a red light on her arm when she crosses streets at night

The wedding of the Earl of Galloway and Miss Philippa Wendell in London had a real Scottish flavor

Babe Ruth continues to sign 'em for the boys

Miss Lydia Beloe, Norfolk's most beautiful girl, who offered Prince Henry wine from the King John loving cup

Miss Elsie Kipling, only child of the poet, married in London to Captain George Bambridge

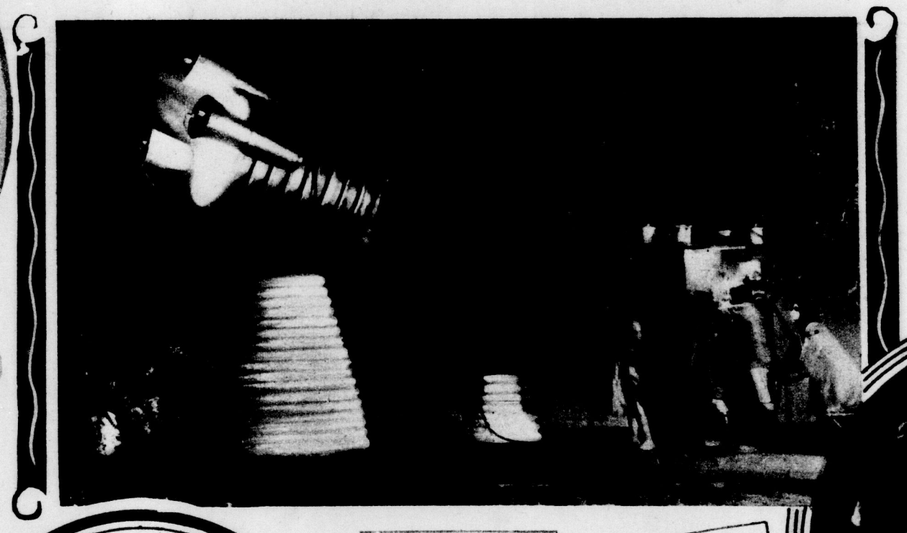

This is the "Death Ray," invented by H. Grindell Matthews, being tested at night in England

Mlle. Marcelle Guillon, winner of $2,500 prize as the "Best Seamstress in Paris"

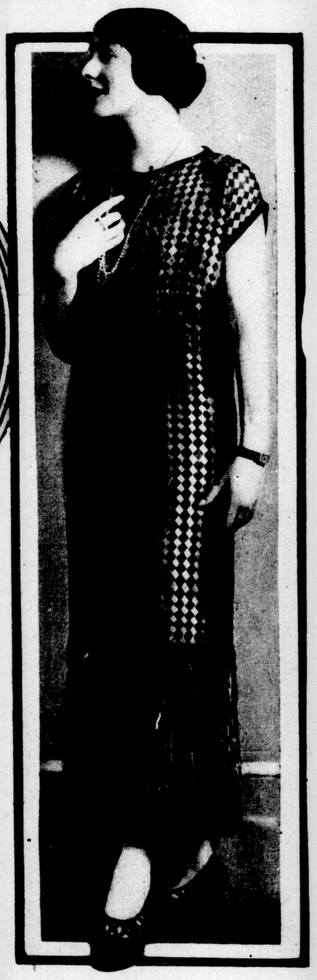

A fashionable tunic blouse for winter wear

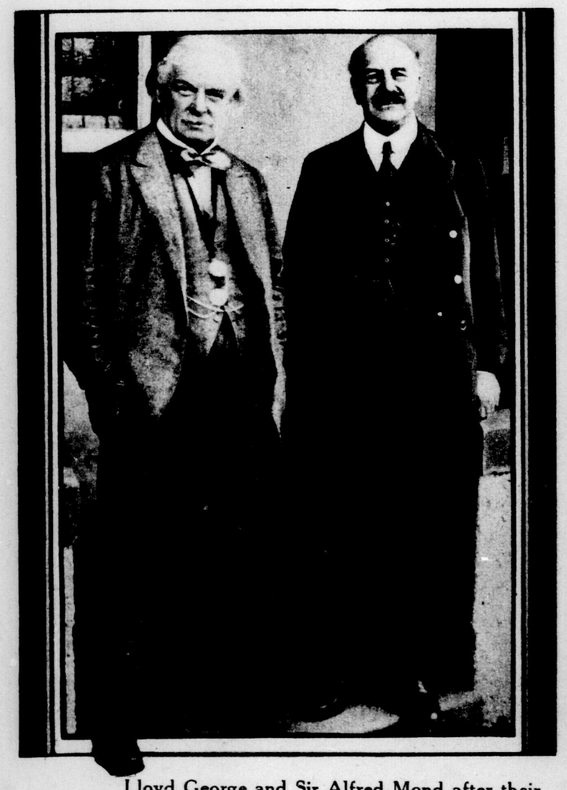

Lloyd George and Sir Alfred Mond after their strenuous election campaign

Germaine Rouer, one of the most celebrated beauties of the French stage

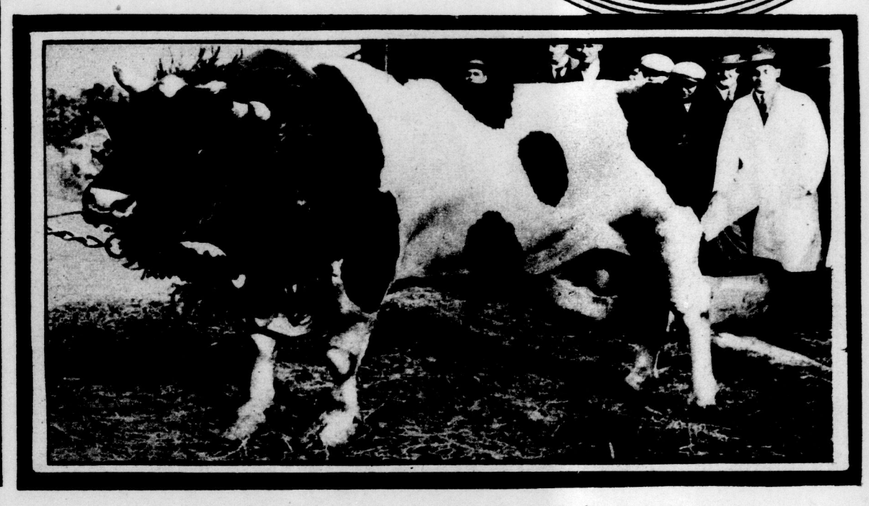

Champion of champions at the Berlin Stock Show

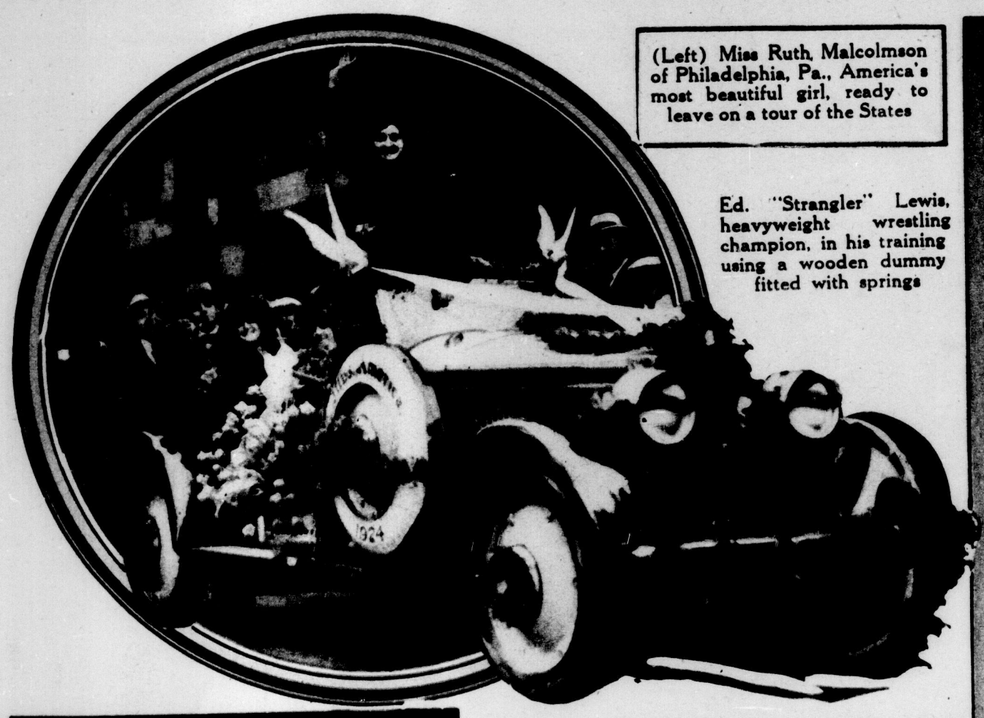

(Left) Miss Ruth Malcolmson of Philadelphia, Pa., America's most beautiful girl, ready to leave on a tour of the States

Ed. "Strangler" Lewis, heavyweight wrestling champion, in his training using a wooden dummy fitted with springs

The latest styles for sport or dress wear, as shown at the Winter-wear Review, London, England

Mrs. Pinfold of Bradford, England, who, bed-ridden for two years, was cured by the famous faith healer, J. M. Hickson

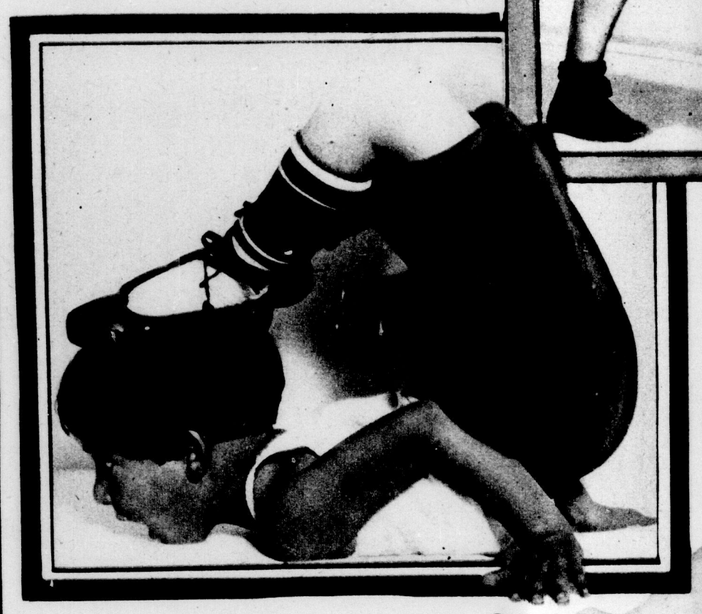

You've got to be double jointed to do this. Beatrice Sherman of Brooklyn, young dancer, who is looked upon as a future Pavlowa

Beautiful Marie Skelton, the noted dancer

A touch of real elegance is this nutria jacquet, with the ever flattering and luxurious beaver used as collar and cuffs

Edith Mason, of the Chicago Opera Company, and her husband, Georgia Polacco, musical director of the Chicago Civic Opera Company

Douglas Tilden, noted Pacific coast sculptor, at work on the bust of Colleen Moore, in the old lady character of Salina in "So Big"

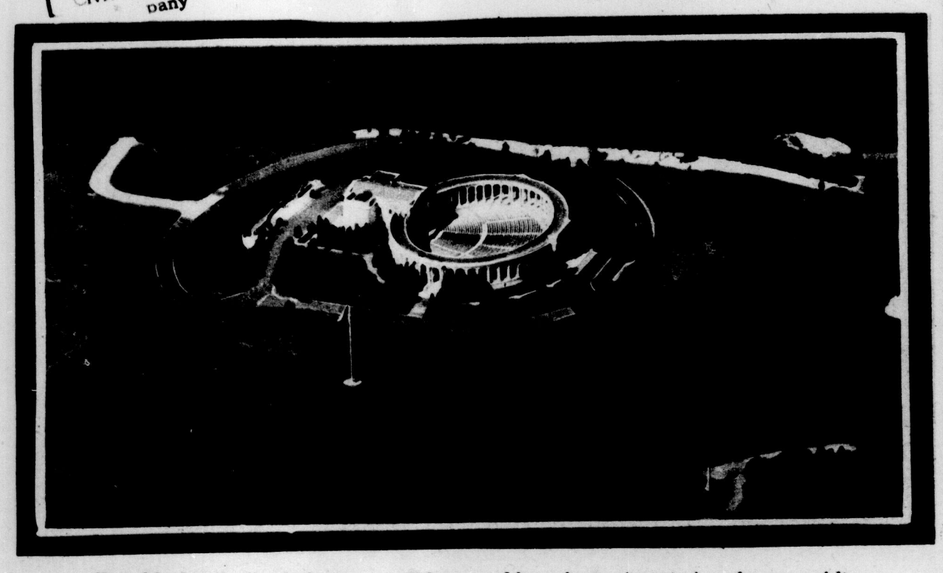

The Memorial Amphitheatre in Arlington, Va., where America's unknown soldier is interred

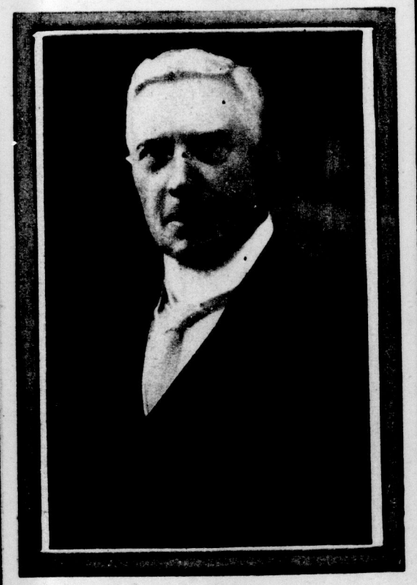

Sir Alfred Bower, lord mayor-elect of London

—Copyright, Bassano, Limited, London

Light aeroplane folded for the eliminating contest at Lympne

LUCAS HUNTERS GET SEVEN DEER

Londoners Return After Spending Ten Days in North Country.

EXCITING TALES

All the deer, black bears, etc., in northern Ontario have just heaved long sighs of relief or something like that. Inspector "Bud" Lucas and his shooting party of seven have returned home with seven fine deer and the deer that remain in the north woods are hoping that the inspector and his party will forget to return next year.

The party, composed of the inspector, Sergeant Middaugh, Ben Scott, Morley Leach, John Leach, Col. Emmerton and George Sampson, had a wonderful time. It was decided to hunt only in the mornings, and this program was carried out during the 10-day jaunt.

Morley Leach discovered on his arrival at Hollow Lake that he had forgotten the pump used to put air in the gasoline lamps and was on the point of starting a 17-mile trip for one, when the boss of the lumber camps of the district, Mr. Campbell, paddled into view of the camp with the necessary article.

All See Big Buck.

Messrs. Scott, Lucas and Middaugh started out on Nov. 5, and all discovered a big buck 250 yards away at the same moment. Benny fell over a log, but was up in time to take a shot at the buck with the other two. Only one bullet struck the animal, and all three hunters still claim it was the bullet from their own pet gun that brought Mr. Buck down.

John Leach was the lucky performer the next day, getting a doe and fawn in quick succession. John thought he had accounted for but one, and patiently sat four hours waiting for Bud Lucas to arrive at the runway. Investigation showed that the doe had fallen but 40 feet from the fawn.

The inspector accounted for a big doe the following day, and followed another doe for two miles with Col. Emmerton. Benny Scott got a buck on the Saturday and on Sunday there was no hunting. The next day it rained and the cards were hustled out, George Sampson winning the prize for poor hands.

Each Bagged One.

Sergeant Middaugh and Ben Scott were next in line for shooting honors, and each got a buck the following day.

A pretty little fawn, chased by the dogs into the lake, swam up and down near the shore followed by Col. Emmerton in a canoe, was finally led ashore in an exhausted condition by John Leach. It was a beautiful little animal, and had the party only thought about it in time, would have been brought back to the Springbank zoo. Five hours later, when Mr. Leach went back for his forgotten gloves, the fawn jumped nimbly to its feet and skipped gaily into the bush.

George Is "Kidded."

George Sampson had to endure much "kidding" from the party owing to the fact that he had not had a shot at a deer, but George's time came eventually. According to the entire party, George fell asleep on a runway one morning and snored so hard that he attracted the attention of a pretty doe who proceeded to investigate the queer sounds. George woke up to find the doe stalking him 20 feet away. He grabbed his gun—bang, bang—and the boys had no opportunity to laugh at him any more.

Bill Middaugh was the camp cook, which accounted for much of the indigestion. Bud Lucas and Morley Leach were the "dog punchers." Geo. Sampson won first prize for snoring, with Benny Scott a close second. Mr. Scott performed quite loudly, despite the fact that very old cheese and pepper were placed beneath his nostrils on more than one occasion.

It was a great trip, and the boys are all going back again next year.

RYERSON PAGEANT SCORES THIRD TIME

Out-of-Town Visitors Astonished at Talent of School Children.

The pageant given twice before at Ryerson school was repeated for the third time last evening. As on previous occasions, the auditorium was packed long before the hour for the performance to commence. The presentation, in which several hundred children took part, glorious in the costumes of the varying months of the year, went off with greater smoothness than before.

Several visitors from outside points, notably from Toronto and one American city, witnessed the performance, thinking they were going to a school concert. Their verdict was that they had never in their own cities witnessed anything that could compare with the performance at Ryerson.

The collection last evening amounted to about $120, half of which goes to the Santa Claus fund, and the rest to the relief fund of the mothers club of the school.

ADDRRESSES YOUNG MEN.

"The Go-Getter" was the subject of an address by W. R. Yendall, general manager of Richard-Wilcox company, last night at the meeting of the members of the young men's division of the Y. M. C. A.

Besides the special address by Mr. Yendall, there was a full program of songs and music after the gym class. Bible study on "The Temptations of Jesus" completed the evening.

S. F. LAWRASON

Stands On His Record As a Member of the Board of Education

VOTE! FOR HIM AGAIN

VOTE FOR

Paul L. DOIG

AS

ALDERMAN

FOR

WARD 1

1925

After four years' service on the

BOARD OF EDUCATION

I am again appealing for your

VOTE AND INFLUENCE

CAROLINE E. HUNT

(Mrs. John I. A. Hunt)

SOCIETY OF LAY READERS URGED

Anglican Clergyman Confident of Worth of Association Here.

OF GREAT VALUE

With the object of forming a lay readers' association in London a meeting will be held in Cronyn parish hall next Tuesday night at 7:30. At the last rural deanery meeting of East Middlesex the move was first proposed, several members, including Rev. Quintin Warner, speaking strongly in favor of it.

There are at the present time about half a dozen lay readers in the city with licenses, and the rectors who have them told the deanery of the value they had been to the church and of the great help they were to the rector in carrying on parochial work.

Rev. Quintin Warner said that in Montreal there was a lay readers' association, which was operated on a scheduled program, which included the holding of services in hospitals, prisons, and every public institution where it was difficult to get the regular clergy to attend on account of the time it required to get to all these places. He recommended the forming of an association of this kind in London.

Rev. Roy Mess, of St. David's, who has one lay reader, wrote to Montreal, asking for the program for the year's work of this association, which he received and which will be discussed at the meeting on Tuesday night. Rev. Leslie Armitage will be in charge of the meeting and everyone interested in the work of the laymen in the Anglican church are asked to be present. The Anglican churches in the city have had for years several laymen who have taken a great deal of interest and accomplished a good deal of church work, although they did not have a lay readers' association to back them in their efforts.

LONDONER ATTENDS LODGE ANNIVERSARY

Kincardine Knows How to Celebrate, Edwin Smith Says on Return.

After visiting the Havelock chapter, No. 63, of Kincardine as a guest at the fiftieth anniversary of the lodge, Edwin Smith returned this morning from Kincardine. Mr. Smith attended the celebration as representative of the grand council, and was one of the speakers of the evening. Other speakers were Rt. Ex. Comp H. C. Dunlop, grand superintendent of Huron district; Col. Hugh Clark, James Malcolm, M.P., Rt. Ex. Comp. E. Miller, Ex. Comp. M. J. McPherson and Ex. Comp. Peter McCallum.

The royal arch degree was conferred and a turkey supper started in the wee sma' hours and lasting till dawn was putting in an appearance, was the conclusion of what Mr. Smith says was a "real celebration worthy of the lodge." He says they don't do things in a small or picayune way in Kincardine, and that when he left this morning on the "butter and egg" special, which leaves somewhere about half past five, that every brother who had attended the celebration came down to the station to see him off.

BOATING PRIVILEGES ARE LET TO W. AINSWORTH

Public Utilities Commission to Get Percentage of Springbank Receipts.

The public utilities commission has leased the boating privileges on the Thames river at Springbank park to W. Ainsworth, 150 St. Julien street.

The contract runs for five years, but contains a clause which permits the commission to cancel it at the end of the current year in which a dam is built at Springbank, in the event, of course, of any dam being built.

According to the contract, Mr. Ainsworth must pay the commission 10 per cent of the gross receipts for the first year, 15 per cent for the second, and 20 per cent for the third, fourth and fifth years.

CAPT. LINNIA M'AMMOND TRANSFERRED TO MONTREAL

Capt. Linnia McAmmond, secretary to Adjutant Holland of Bethesda hospital, has been appointed divisional helper to Brigadier Walton of the Salvation Army in Montreal headquarters. She leaves for Montreal on Wednesday.

The promotion follows two years of hospital work in London, which have placed the officer in a position to handle the responsibilities of a larger territory.

Capt. McAmmond is the daughter of Brigadier McAmmond, chief of the London division. Before coming here she was stationed in Toronto.

ST. ANDREW'S SOCIETY ARRANGES PROGRAM

Jimmie Reid of Toronto is the comedian decided upon by the St. Andrew's society here for its annual Scottish concert to be held on Jan. 26. The committee in charge of arrangements for this concert is in touch with several well-known Canadian Scottish singers, and expects to have a record program for the biggest night in the society's year. Amongst other local performers will be Archie McCullough.

PORT'S NEW STEEL TUG IS NEARLY COMPLETED

Port Stanley's new steel tug, the Onajag the Second, is nearly completed.

It is on the drydock at present having the rudder adjusted, and Morgan Bros., the owners, are confident that the boat will be finished before the fishing season is over.

The boat is equipped with all modern ship appliances, and it is expected that she will be one of the fastest tugs on the north shore.

Storms Isolate Moroccan Coast

Madrid, Nov. 22.—Storms along the northern African coast have virtually isolated Spanish Morocco, and Premier Primo Rivera, who is in Morocco, has been unable to continue his daily telegraphic conference with his colleagues in Madrid.

The storms have also halted military operations and the Spanish troops are awaiting better weather before continuing their evacuating of the outlying posts.

VICTIM OF CAR CRASH SLIGHTLY IMPROVED

Frankling N. Bailey Confined to Hospital After Mishap.

Slight improvement is reported at Victoria hospital in the condition of Frankling N. Bailey of Detroit, who was injured yesterday when his automobile plunged into a ditch on the Lambeth highway.

Mr. Bailey received a double fracture of the arm. The car was badly damaged. It turned turtle in the ditch, witnesses say. Mr. Bailey was making a sharp turn in the road, and it is believed the steering gear broke.

The three other occupants of the car, Mrs. Anna Bailey, Mrs. Julia Jages, both of Detroit, and Mrs. Edith Griswold of Iona Station, were reported at the hospital to be not seriously hurt. All suffer from shock, however, physicians state. Mrs. Griswold was cut and bruised, and Mrs. Jager received injuries to her back.

Obituaries

PERCY L. RUNNALLS.

Prcy Lockwood Runnalls, well-known resident of Caradoc, and son of Mr. and Mrs. Richard T. Runnalls, died this morning at the home of his sister, Mrs. Earle Thomas, 1039 Florence street, following a short illness of pneumonia.

He was 24 years old, and had been living in London for the past six months. He was employed at the Kellogg Cornflake company. He was a prominent member of the I.O.O.F. at Mount Brydges.

Besides his parents, three brothers, Leslie and Morris of Caradoc, and Edward of Strathroy, and three sisters, Mrs. E. Thomas, city; Mrs. William Nichols of Caradoc, and Miss Enna Runnalls, survive.

The body will be sent from the A. L. Oatman funeral home to Strathroy for burial this afternoon.

The funeral from the family home in Caradoc on Monday afternoon. Interment is to be made at Mount Brydges cemetery.

MRS. W. M. COOK.

Mrs. W. M. Cook died suddenly this morning at her home, 450 Woodman avenue. Funeral services will be held on Monday afternoon from 450 Woodman avenue, and interment will be made at Woodland cemetery. Rev. Mr. Thompson of the Centennial Methodist church will conduct the services.

WALNUTS IN DEMAND ON THE LOCAL MARKET

Thoroughly-dried walnuts and good-quality hickory nuts were offered on the local market this morning in large quantities.

Nearly every farmer had some for sale, and judging by reports they were doing quite a business.

Many of the less fortunate ones who had brought only a limited supply were lamenting the fact and wishing that they had brought more with them.

The supply of hickory nuts this year is far above the average, and the quality is much better than last year.

FALL APPLES POPULAR ON THE LOCAL MARKET

Fall apples appeared this morning on the local square in good quantities, spies, russets, kings being among the most popular.

The majority of the apples were windfalls, and required to be sold at once to avoid rotting.

On this account they were offered at bargain prices, and many people took advantage of the opportunity and bought in quantities.

Freshly picked apples were also offered, but these were not so numerous as the windfalls.

A good offering of apples is expected for all next week.

H. T. DICKINSON TO GIVE TWILIGHT ORGAN RECITAL

With much pleasure and interest are Londoners, musicians and the public generally, looking forward to the twilight organ recital which Harry T. Dickinson has consented to give at St. Paul's cathedral on Thursday afternoon, Nov. 27. Mr. Dickinson will be assisted by Miss Ruth Kingsmill, contralto, and Miss Dorothy Cahill, violinist, and the proceeds will go to the general funds of the junior auxiliary of St. Paul's cathedral.

ODDFELLOWS LAUDED FOR SPLENDID SHOWING

Major C. S. Parks of Toronto, past grand master and assistant adjutant-general, inspected the I. O. O. F. military canton, London, No. 1, at the Oddfellows hall in the Alma block last night. The patriarchal militant degree was conferred.

Members of the canton turned out in full dress uniform and Major Parks congratulated them on their drill work and general appearance.

Brig.-Gen. G. E. Shaw was also present.

The girls' athletic association of the South London collegiate entertained themselves at a party last night in the gym of the Victoria school, with the president, Miss M. K. Macpherson, the vice-president, Miss Dorothy Dennis, and the physical director, Miss A. Oaks, in charge of the evening. The program opened with a sing-song, conducted by Miss Edith Essex, and Miss Ruth Hesimer was at the piano. Several of the girls put on a short play, "The Enchanted Doll," and later a number of the girls showed how to film a popular play. The remainder of the evening was spent in folk dances and games, at the conclusion of which refreshments were served under the convenership of Miss Isabel Crai[illegible]

Anderson Makes a Clean-Cut Appeal

JOHN ANDERSON.

To the Electors:

IN seeking the Mayor's chair for 1925, I do so with no personal or political ambitions. I am not the candidate of any clique or organization.

I believe that the efficient and harmonious conduct of London's business calls for a new hand at the helm, and the reception given to me at public meetings since the campaign opened justifies me in that belief. Civic bodies and civic officials must work together or there can be no progress, and it will be my chief care if elected to co-ordinate the branches of civic government into a much-needed unit and to co-operate with the officials. A good mayor will not be a dictator, but just a guide for the council. His administration will be safe, sane and progressive.

There is only one way to make 1925 taxes lower than those of 1924, and that is NOT by jumping the assessment and keeping the mill-rate down. The only way is to cut out unprofitable expenditure. In principle I am opposed to any "padding" of the city's budget, to provide funds for expenditures struck out at the time the tax rate is fixed. Value for the taxpayer's dollar should be the highest aim, and as Mayor I will demand honest, economic service in all branches of city government, and respect and consideration for every ratepayer's petition.

My platform does not ignore the chief issue—the London Street Railway situation. A review of my attitude on the "great transportation problem" will bear the light of day. I favor public ownership of municipal utilities, but I would neither buy the street railway nor extend its franchise on the railway's own terms. No concessions should be made to the company. The London Street Railway Company entered into an agreement with the city and must abide by it. When the time comes for purchase or extension of franchise, the ratepayers will need a champion.

I believe the people are with me, and I appreciate it.

Yours for a progressive city,

JOHN ANDERSON

Campaign headquarters, corner King and Richmond. Telephone 8560.
Supporters willing to lend cars for Election Day please phone headquarters.

AMUSEMENTS

A-R-E-N-A
HOCKEY
(Fastest in the World.)
EXHIBITION GAME
LES CANADIENS
World's Pro. Champions, Versus
SASKATOON
Western Canada League.
Monday, Nov. 24, 1924
PRICES 35c to $1.00
Seat Sale Open Today at 12 Noon at Arena, Also Strong's Drug Store. 27u

THE SALVATION ARMY
Young People's Congress Demonstration
MASONIC HALL
Queen's Ave.
TONIGHT, 7:45 p.m.
Chairman, Commissioner Sowton. Primary Pieces, Tableaux, Scout and Guard Items, Descriptive Scenes
Admission—Adults 25c, Children 15c
b

ARENA
SKATING AFTERNOON AND EVENING.
Afternoons: Children 15c, Adults 25c. Evenings 35c. tf

Arcadia
Roller skating to snappy music every evening. Free Instruction to those wishing to learn. Phone 3474W. 4-tf

Twilight Organ Recital
ST. PAUL'S CATHEDRAL
Thursday, Nov. 27, 4 to 5 p.m.
SILVER COLLECTION. b

SUNDAY BAND CONCERT.
Band of the R. C. R., by permission of Major E. A. Seely-Smith, under direction of Mr. Laurence K. Harrison. Grand Opera House, Sunday, Nov. 23. Doors open 8:30 p.m., under auspices Campbell Becher Chapter. Chairman, Mayor G. A. Wenige; vocalist, Mrs. L. K. Harrison. Silver collection. b

WOMEN'S CANADIAN CLUB
Will meet in the Talbot Street Baptist Schoolroom on Monday, Nov. 24, at 4:15 o'clock. Dr. Caroline Brown of Toronto will speak. Admission by membership ticket only. Tickets at Holmes' Book Store or at door. b

DON'T FORGET
THE ANNUAL BAZAAR
at Knox Presbyterian Church, Friday, Nov. 28. Fancywork, aprons, novelties, orange tree, Christmas tree, home cooking, plum pudding, flowers, men's booths. Afternoon tea. b

BUSINESS OPPORTUNITIES

TO buy—Grocery, rooming-house, billiards and pool room, shoe repairing, job printing plant, all open for inspection. Sydney Smythe, business broker, Market Lane, London.

WHEN ordering goods by mail send a Dominion Express Money Order.

LOST AND FOUND

IT is always safe to send Dominion Express Money Orders.

CHIROPRACTIC

DR. A. W. MACFIE, Dominion Savings Bldg., chiropractic, osteopathy and electrical treatment; eleventh year. Phones 4710 and 5710.

CADY, DR. W. H., D.C.M.C.—Electric treatment. 369 Queen's Ave. Phone 6455J.

CHIVERTON, DR. MAURICE L., D.C. D.M.T., 169½ Dundas (over Peters). Hours, 2-5, 7-8. Appointments, phone 4205. Residence phone 3409J.

DR. A. W. LUCAS, drugless physician, 86 Elmwood Ave. Phone 2825M.

NATTRASS, DR. MAUD—Chiropractic and osteopathy 898 Dundas. Tel. 5991W.

WALSH, DR. H. E., D.C., D.A.S.—Chiropractic physician, specialist in nervous diseases, modern electrical equipment. Dundas, cor. Colborne. Tel. 5245J

MEETINGS

KILWINNING Lodge, No. 64. Officers and members will assemble at Masonic Temple, Sunday, Nov. 23, at 6:15 p.m., for the purpose of attending divine services at St. James' Church, South London. Visitors welcome. George F. Copeland, W. M.; W. Lancaster, Secretary. b

ACACIA Lodge, No. 580, A., F. & A. M., G. R. C. Emergent meeting this (Saturday) evening, 7:30 o'clock, at the Masonic Temple, Queen's Ave., for the purpose of conferring degrees. Visiting brethren welcome. J. H. Langford, W. M.; W. G. Harding, Secretary.

PERSONAL

ALGER'S HEALTH BREAD, nature's pure food for the human body. Phone 1198. We deliver. Made by Thomas Alger, 50 Wharncliffe Rd. N.

ALL FOOT ailments relieved by George Boyd, foot specialist, 156 King St.

ALL KINDS of scissors, knives, etc., sharpened. London Keen Edge, 698 Dundas St. Phone 3166.

ALL we ask is that you come here once. Arnold's Barber Shop, 119 Dundas St., under Dominion Seeds.

ALWAYS BETTER, now cheaper—For a limited time only, one complete set of attachments, value $10, will be given free with each Grand Prize Eureka Vacuum Cleaner purchased; cash price only $60; easy terms if desired. Phone 66, the Eureka Shop, now for free demonstration in your own home.

A—PROF. SWAN, palmistry reader. He is a natural clairvoyante, born with many gifts. Consult him. Office 424 Clarence street.

BEADING and embroidery orders now accepted by our embroidery department. Call in and interview us. Second Floor. Ross, Limited.

BEVON Private Nursing Home, 516 King St. Phone 4163W.

CORSETIER will call to demonstrate Spirella figure training and supporting garments. Phone 2224F for appointment.

DRESSMAKING, beading and embroidery work guaranteed, price moderate. Mrs. Priest, 42 Dundas St. W. Tel. 4353W.

DRESSMAKING, fur coats relined; prices moderate. Miss Marshall, 925 Dufferin Ave. Phone 5479W.

DR. LE ROY HILES, specialist in all foot ailments. 202 Dundas St. Phone 7308.

DR. M. W. EDGAR—Nervous, circulatory and organic diseases permanently cured by electro-therapeutics. 546 Richmond. Phone 1009M.

GENUINE old antiques at Lesses' Antique Shoppe, 71 Dundas St.

GET YOUR SKIRT pleated for $1 at The London Pleating Company, 24-hour service, free delivery. 113½ Dundas St. Phone 6970.

GIVE your wife a rest. Take home a pie or cake from the Blue Bird Bakery, 252 Richmond St. Phone 2400.

LADIES, ATTENTION!
VERY latest New York bobs, shingle and boyish bob done by experts. Marcelling, shampooing and massaging. For appointment, call Miss Woodall, our expert lady marceller. Tecumseh House Barber Shop. Phone 2400.

LADIES' coats, suits, dresses, made with skilled care. V. Williams, 199 Hamilton Rd. Phone 4328F.

LEVITT, M. J. (successor to Henry Edwards)—Cancers cured with plasters. Advice free. 390 Ridout St. Phone 2666.

LOOK YOUR BEST—Have a permanent wave. Grey Beauty Shop, 221½ Dundas St. Tel. 2632W. Mrs. Daugherty, Mrs. Eady.

MARCELLING A SPECIALTY—
LADY attendant, also five barbers. Banner's Barber Shop, 417 Talbot St. Tel. 4760. Hair cut, 25c; shave, 15c.

MATERNITY Home, private—Mrs. T. White, 1009 Maitland St. Phone 1642J.

MOLES, warts, superfluous hair, permanently removed by electrolysis. Mrs. May McColl, 19 Cynthia St. 3000F.

PAY your out-of-town accounts by Dominion Express Money Orders.

PRACTICAL NURSE — Experienced, country calls accepted, will assist with light duties. Apply 412 York St.

PRACTICAL nurse, open for engagements. Phone 2188.

REOPENING of classes in dressmaking Oct. 1 for appointment. Phone Miss Rohrer, 2440W evenings.

SEND for free catalogue of knitting patterns or ladies' and children's garments. McEwens' Yarn Shop, 501½ Richmond St. Phone 1829W.

THE BLUE DRAGON TEA Room—All home cooking. 247½ Dundas St. Phone 7016J.

WANTED—Sewing of any kind, also knitting and crochet work, at 866 William St.

WE COLLECT rent, notes, judgments, accounts and claims anywhere. Hay Mercantile Agency, London Loan Bldg. Phone 8157.

MEDICAL CARDS

BANGHART, DR.—Women's diseases, surgery. Dundas-Maitland. Tel. 3500.

CAMERON, DR. D. E.—Dundas and Waterloo. Diseases of women and stomach. Hours, 11-12, 2-3, 7-8. Tel. 1786 or 1722.

DR. A. H. LAIDLAW is now located at 219 Queen's Ave., corner Clarence St. Specialty, diseases peculiar to women and surgery. Phone 6646.

DR. E. BICE, 241 Queen's Ave.—Diseases of kidney, bladder, rectum and diseases of women.

DUFFY, DR. J. LEONARD, 200 Central Ave. Hours, 11-12, 2-4, 6-8. Tel. 3878.

HOLMES DR. L. S.—Clinic Bldg., 241 Queen's Ave. Specialist skin diseases, X-ray and all forms of electric treatment.

HUFFMAN, DR. J. L.—Midwifery, 746 Waterloo St., cor. Oxford. Ph. 5822.

REASON, DR. CLIFFORD—538 Dundas St. Nervous diseases, surgery. Tel. 265.

STEVENSON, DR. W. J.—391 Dundas, specialty, diseases of women, surgery. Dr. H. A. Stevenson, X-ray. Dr. M. G. Peever, genito-urinary.

WISMER, DR. H. S.—Specialist X-rays. 253 Queen's Ave. Tel. 114.

MEETINGS

CITIZENS OF LONDON

This is your city. You owe it to yourself to take an interest in the municipal elections.

Attend the public meetings, read the papers, give the questions of the hour real thought, form an accurate judgment of the candidates, and above everything else, vote on December 1st.

Public meetings have been arranged as follows:

Knollwood Park School—
Monday, November 24th, 7:30 p.m.

Lorne Ave. School—
Monday, November 24th, 8:30 p.m.

Ealing School, Hamilton Road—
Tuesday, November 25th, 7:30 p.m.

Boyle Memorial School—
Tuesday, November 25th, 8:30 p.m.

Ryerson School—
Wednesday, November 26th, 8 p.m.

Wortley Road School—
Thursday, November 27th, 7:30 p.m.

Chesley Avenue School—
Thursday, November 27th, 8:30 p.m.

Masonic Hall—
Friday, November 28th, 8 p.m.

S. BAKER, Clerk. G. A. WENIGE, Mayor.

MALE HELP WANTED

BOYS! BOYS! BOYS!

EARN real money selling newspapers. Many a big businessman got his first business training through the sale of newspapers. Apply Circulation Manager, The London Advertiser.

MEN—Age, 18-40, wanting railway station-office positions; $115-$250 month; free transportation; experience unnecessary. Write Baker, Supt., 1127 Wainwright, St. Louis.

WANTED — Persons to grow mushrooms for us all winter in waste cellar space; $25 weekly and upwards; send stamp for illustrated booklet and particulars. Dominion Mushroom Co., Toronto.

50 BOYS wanted after 4 and Saturdays. Apply Ashton's Music Store, 627 Dundas St. Phone 995M.

$300 A MONTH to distribute everyday household necessity in rural and small town districts; no money needed; million dollar firm behind it; write for particulars, state territory desired. H. K. Johnson, 246 Craig street west, Montreal.

FEMALE HELP WANTED

GIRL for housework on farm. Electrical conveniences. Reply, stating wages to Mrs. A. A. Low, R. R. 3, Stratford.

WANTED—Experienced general. Must be good, plain cook. High wages. Apply, stating experience and references. Box 39, Advertiser.

WANTED—Good general maid; must be able to cook; references. Box 42, Advertiser.

WANTED—Men and women to earn $5 to $25 weekly at home. No canvassing, experience unnecessary; distance immaterial. For particulars, address The Auto Knitter Hosiery Co., Ltd., Dept. C. 13, Toronto.

HELP WANTED

EARN $25 weekly, spare time, writing for newspapers, magazines; experience unnecessary; copyright book free. Press Syndicate, 139, St. Louis, Mo.

AGENTS WANTED

DISTRIBUTING religious literature pays Christian men and women $30 to $50 weekly until Christmas; liberal guarantee, commission besides; may work spare time. Mr. Conrad, Spadina Building, Toronto.

RELIABLE sales agents to sell great household necessity; big pay, steady employment; wonderful repeater; write today. McKenzie Mfg. Co., Lucknow.

SITUATION WANTED

MIDDLE-AGED lady wishes light housework or companion in small family in return for board. Box 43, Advertiser.

POSITION as housekeeper or general wanted by woman with child. Apply Box 40, Advertiser.

LEGAL CARDS

BARTRAM, W. G. R.—Barrister, notary, etc. 59 Dundas St.

BUCHNER & RAMSAY — Barristers, solicitors, corner Talbot and Carling. Phone 99. Money to loan.

COLERIDGE, THOS.—Barrister, solicitor, notary. 26 Bank of Toronto Chambers. Phone 838J.

CRONYN & BETTS & BLACK—Frederick P. Betts, K.C.; F. C. Betts and J. D. K. Black, Huron & Erie Bldg., London, Ont.

DOUGLAS, A. R.—Barrister, solicitor, notary public. Oak Hall Building.

FITZGERALD, W. C. — Barrister, notary. 110 Dundas St. Tel. 385.

GIBBONS, HARPER & BRADEN—Barristers, etc. Imperial Bank Bldg. F. F. Harper, J. A. Braden.

GRAYDON & GRAYDON—Barristers, Market Sq. north, Bank of Montreal Building.

GREENLEES, F. HARRY — Barrister, Moore Bldg., cor. King and Talbot.

MACPHERSON & PERRIN—Barristers. 57 Dundas St. Tel. 554.

MAJOR G. N. WEEKES, Huron & Erie Bldg., Market Sq. Hours, 10 to 5; Saturday, 9 to 1. Monday evenings, 8 to 9.

McEVOY, JUDD & HENDERSON—Barristers and solicitors. Money to loan. Bank of Toronto Chambers.

MENZIES & CLUFF—Barristers, solicitors, etc., 404 Talbot St. Tel. 874.

MURPHY, GUNN & MURPHY—Bank of Toronto Chambers. Phone 170.

RIDOUT & MAYBEE—156 Yonge St., Toronto, solicitors of patents and experts in patent law. Send for our handbook.

SCANDRETT, T. W.—Barrister, solicitor, notary. Money loaned. 98 Dundas.

SPENCER & BRAUND — Barristers, solicitors, 211 Dom. Sav. Bldg. Tel. 790.

TENNENT & TENNENT—Barristers, notaries, etc., 78 Dundas St.

INSURANCE

ABBOT-LAWSON Assurance Agencies. Your Safety Service. Dominion Savings Building. Phone 650.

GUNN, G. M. & SON, Limited (George C. Gunn, Allan M. McLean)—Fire, life, accident, automobile.

LIFE and general insurance—O. C. Stoner, Room 4, Moore Bldg. Phones 1562 and 6362J.

WILSON, S.—Sick, accident, hold-up, robbery, fire and automobile insurance; money to loan, mortgages, rents collected. 216 Richmond St. Tel. 2103W

MONUMENTS

CONSULT your family funeral director about the new Automatic Concrete Sealing Burial Vaults.

BORN, MARRIED, DIED

BORN.

GRINDLEY — To Mr. and Mrs. R. S. Grindley (nee Grace Greer), on Nov. 16, 1924, a daughter, at Orange Memorial Hospital, Orange, N.J.

DIED.

CLARE—In Lobo Friday evening, Nov. 21, 1924, Samuel Clare, in his 88th year.

Funeral will take place from the former residence, Coldstream, on Monday, Nov. 24. Service at the house at 1:30 p.m. Interment at Ivan Cemetery. Friends and acquaintances please accept this intimation.

ELGIE—At the family residence, 75 Wellington street, on Friday, Nov. 21, 1924, Gertrude Louisa, second youngest daughter of Mrs. Minnie and the late John Elgie (formerly of West Nissouri Township), aged 11 years, 5 months.

Funeral strictly private from above address on Saturday at 2 p.m. Interment at Kintore Cemetery.

JAEGER — At the residence of his daughter, Mrs. Stewart McKenna, 19 Euclid avenue, Friday, Nov. 21, Harry Jaeger, in his 58th year.

Funeral from the above address on Monday at 2 p.m. Interment Woodland cemetery. Friends and acquaintances please accept this intimation.

KILBOURN—At Long Beach, California, U.S.A., on Oct. 17, 1924, Margaret Alway, widow of the late Alonzo Kilbourn, of London, Ont. (formerly Parkhill, Ontario), in her 87th year, having lived a life of devotion to her family, church and friends. "The Memory of the Just Is Blessed."

MASON—At the Elliott home, Guelph, Thursday, Nov. 20, 1924, Rev. Thomas Mason, of the London conference.

Funeral Saturday at 2:15 p.m. from the C. N. R. station. Service in Lambeth Methodist church at 3 o'clock.

REAL ESTATE

A LIST of properties for sale. List your properties with the well-known agent, R. Reely, 795 York St. Tel. 5893.

RED brick cottage, 6 rooms, modern, Arundel St., south Hamilton Rd.; $4,000, $500 cash, balance $30 a month. J. W. G. Winnett.

SAM D. CAMPBELL, Realtor, Insurance—Choice homes, lots, business properties, etc., sale and rent. 422 Richmond, "The Hub."

SEE THE LONDON LOCATORS.
$4,500, $500 down, will buy 1½-story white brick on Central Ave., with 2-part basement, furnace, living-room, dining-room, kitchen, 3 bedrooms, 2 clothes closets, veranda, bath, lot 45x130. A real buy. We have some very fine homes for rent.
BAINARD & COATES
Phone 7041W; Residences, 5483W, 2202J. Room 8, Moore Bldg., King and Talbot.

THE WESTERN REAL ESTATE EXCHANGE, LIMITED, REALTORS.
78 Dundas St. Phone 696.
$5,200—Will buy a real good 50-acre farm in Woodstock district, comfortable buildings and good loam soil. Owner will take small house in London, or 100-acre farm with some bush near London.
We have for rent—
Large house, central (for rooming house), at $50.00.
Cottage, northeast (new), at $20.00.
Cottage, on Pipe Line, at $10.00.
2-story brick on Pipe at $16.00.
$2,200—For 2 good lots in South London, on paved street, and Ford touring car. Owner will exchange for small house.
$6,800—Will buy a good 100-acre farm in Strathroy district (7½ miles), good brick house, 2 barns, 10 acres of bush, school on farm, etc. Owner will take house in trade.

TWO lots in good residential district of South Edmonton for town or city property in Southern Ontario. 1060 Richmond street, London, Ontario.

$5,000—Rug brick bungalow of 6 rooms, 3 clothes closets, hardwood floors, fireplace, French doors, laundry tubs, soft water pumping system, large veranda, splendid garage, plastered inside, close to car line, choice location. $500 down; balance easy terms. H. M. Smiley, 114 Dominion Savings Building. Phone 3806W.

FARMS

FARM to rent—50 or 90 acres, building fully equipped with hydro, barns modern with good silo and stable, or will rent house with 3 or 4 acres of land, including orchards of good fruit, close to L. and P. S. and to city. Apply 454 Salisbury St. Phone 4235W.

FOR SALE—10-acre farm, on the premises, two-story, seven-room brick house, fitted with furnace, soft and hard water, sunroom, etc., bank barn, hen house, drive shed, situated in Blanshard, five miles from St. Marys, Ont. For terms, apply Mrs. Pollard, Box 478, St. Marys, Ont.

ONTARIO—700 choice farms; catalogues sent free on application. Thomas Myerscough & Edy, 226 Darling St., Brantford. Bell phone 1233J.

SEE THE LONDON LOCATORS
100 ACRES, in North Dorchester. This is one of the very choice farms we have on our listings. Situated convenient to school, church, factory, on good gravel road, 5 acres maple bush, 4 acres orchard, 9 acres hay, 20 acres pasture, 200 acres ready for spring crop, barn 36x56 on wall, new cement silo 12x40, implement shed 40x40, henhouse 12x20, frame house in good repair, rural mail, telephone. See this farm for a good buy. Price $8,000.
BAINARD & COATES
Phone 7041W; Residences 5483W, 2202J. Room 8, Moore Bldg., King and Talbot.

WANTED—To hear from owner of good farm for sale; state cash price, full particulars. D. F. Bush, Minneapolis, Minn.

10 ACRES garden land, 3 miles from city, close to highway, eight-roomed cottage, good outbuildings, crop in barn. Real bargain at $4,200, $1,200 cash. J. C. Alexander, 119 King St.

40 ACRES, well built on, close to village, high school, churches, stores, etc.; price reduced for quick sale. J. C. Patterson, 359 Richmond street.

93 ACRES, Elgin county, mostly clay loam, good buildings, fences, orchard; 8 acres fall wheat, two miles from town, station, close to school. A good farm priced right. David Webster, R. R. 1, West Lorne.

HOUSES AND FLATS TO LET

ADELAIDE ST., 278—Six rooms, modern, good condition, rent reasonable. Apply Mr. White, 864 Queen's avenue. Phone 2877.

CENTRAL—Cottage, seven rooms, all modern except furnace, easily heated. Apply 274 Maitland. Phone 3029J.

CHRISTIE ST., 2—Six-roomed cottage, gas, light, water, rent reasonable. Phone 6751W.

DUNDAS EAST—Choice, strictly modern lower and upper duplex, entirely separate, rent reasonable. Phone 5775.

ELLIOT St., 73—Cottage, near Oxford, $20 per month. Phone 2385.

KING ST., 289—Two-story house, four bedrooms, double parlors, dining-room, kitchen, pantry, summer kitchen, bath, furnace, etc., rent reasonable. Apply 286 York street.

MAITLAND St., 133—Good seven-room cottage, handily located to McClary's foundry, rolling mills or Beattie Bros. Phone 1545W.

OXFORD, 11—Cottage, 6 rooms, bath, gas, electricity. Alex Harvey, 802 Talbot.

RIVERVIEW AVE., 57 — Seven-room cottage, fully modern, newly decorated, would sell. Apply 6 O'Brien. Phone 6363W.

SOUTH — Seven-room house, semi-modern, stable, rent reasonable, immediate possession. Phone 2746.

TALBOT St., 810—8 rooms, bath, gas, electricity, furnace. Alex Harvey, 802 Talbot street.

23 CYNTHIA—Two-story brick, three-piece bath, $25 month. 316 Grey street. Phone 4626W.

ROOMS TO LET

ALEXANDER St., 25—Furnished rooms, living-room, bedroom, kitchen, cellar, gas, hydro, $15 month. Call evenings.

CENTRAL—Exceptionally well furnished large front bed-sitting room for two business men; phone; hot water. Phone 3430.

CENTRAL—Good home with private family, suitable for two or three friends. Phone 8276J.

CENTRAL—Six-room cottage to let, light and water. Apply 18 Stanley.

DUNDAS, 380 — Central, nice warm bright room, very reasonable, suitable for two, with or without light housekeeping privileges.

EAST—Room and board for gentleman, all modern home. Telephone 2721J.

FURNISHED rooms, and bachelor apartment. Apply 377 Wellington St.

ROYAL CECIL and Wilton Court hotels, Jarvis and Dundas streets, Toronto; rooms with bath: single $1.50 to $2.00; double, $2.00 to $3.00; garage, dining-room.

STORE—Good location, London south, steam heated, $25 a month. Apply Box 42, Advertiser.

ACCOUNTANTS

DOGGEREL, A. J.—Chartered accountant. 91 Tecumseh Ave. Phone 6599.

RAYMOND, F. W.—Accountant, auditor, authorized trustee, assignee, liquidator. Room 10, Greene-Swift Bldg., London, Ont.

AUTOMOBILES

A REAL BUY for winter weather—1922 Studebaker Light Six Sedan, two new semi-balloon tires on rear, four more cord tires, first-class paint job, upholstering hardly soiled, mechanically perfect. Do not fail to see this car before you purchase. Thirty-day guarantee; $1,550. Phone 8. Ask for used car department. Frank McLachlin, 86-90 King St.

BRING your car to us for repairs, storage, or to be cleaned. Chas. Hutcheson's Garage, 297 Talbot St., Phone 1373.

D-45 McLAUGHLIN touring, new top and paint job, snap at $400. London Auto Wreckers, 264 Horton. 3510J.

FORD TOURING, 1921—Newly painted, five new tires, upholstering and top first-class. This car has a very sweet motor, and the transmission and rear axle are right. A real investment for $285. Phone 8. Ask for used car department. Frank McLachlin, 86-90 King St.

JUST LOOK at this one!—A five-passenger Willys-Knight Touring car, model 88-4, rear end completely overhauled in our own shop, new style carburetor, motor just as smooth as velvet, six tires, upholstering first-class, new top and winter side curtains. Do you think you could equal this buy in town for $325? It will be to your own interests to see this car if you want some real service for a small investment. Phone 8. Used Car department. Frank McLachlin, 86-90 King St.

AUTO ACCESSORIES.

AUTO TOPS, body trimming and radiator covers. M. Wilson & Sons, 337 Talbot street. Tel. 5320.

HOW ABOUT IF IT FREEZES?

ARE your old tires in condition to stand the rough roads of frozen snow and ice? Many bad accidents can be traced to defective tires. It never pays to take a chance, no matter what the cost, but when the price of a new set of first-class tires is as low as ours, then how much more foolish it is to use worn ones. Be safe—come in at once and get your set.

30x3½ Nonskid Fabrics	$ 5.50
30x3½ Guaranteed Fabrics	6.50
30x3½ Trump Cord, guaranteed	8.25
30x3½ Trump Cord, unguaranteed	7.25
30x3½ Major Cords, guaranteed	10.25
30x3½ Major Cords, unguaranteed	9.00
31x4 High-Mileage Cords, guar.	12.50
32x4 High-Mileage Cords, guar.	19.00
32x4½ High-Mileage Cords, guar.	25.00
33x5 High-Mileage Cords, guar.	33.00
33x4 High-Mileage Cords	20.00
34x4½ High-Mileage Cords	26.00
Heavy Tubes, 30x3½ size, at	1.25
Tire Repair Outfits, 50c size	25c

LARGER TIRES reduced accordingly.

WE also have a complete line of accessories at prices just as popular as our tires.

MAIL ORDERS given prompt attention.

WHITE AUTO SUPPLY COMPANY.
5 MARKET SQUARE. PHONE 550.
749 SIMCOE STREET. PHONE 6881.

AUTO REPAIRING.

HAVE your repair work done at the Windsor Highway Garage. Carbon burnt out while you wait, 40c per cylinder. Phone 4251F.

HIGH-CLASS auto painting at low prices. Ed. E. Buller, 154 Fullarton St., over Morrison's Garage.

TAXI SERVICE.

BLUE BONNET TAXI—Tel. 6262. Baggage transfer. We never sleep.

DAVIS TAXI Service—Heated sedans. Night service. 739 Richmond. Tel. 7670.

DOLLAR TAXI—Phone 931; 50c, 75c, $1 any part of city, night or day.

HEXTER TAXI—Phone 2859 (formerly Marley-Hexter). 482 Richmond St.

MARLEY TAXI—Reliable drivers and cars at reasonable rates. Phone 2823.

DENTAL CARDS

BLAIR, DR. JOHN F. — Office, 241 Queen's Ave. Phone 1400.

FRASER, DR. A. G.—Dentist; practice limited to X-ray and extraction, 238 Queen's Ave. Tel. 709.

WINDRIM, DR. HAROLD L.—General practice. 242 Queen's Ave. Phones 1827W-1827J.

FREZELL, DR. M. J.—386½ Richmond St., over Taylor's Drug Store.

KELLY, DR. V.—Fixed and removable bridge work. 241 Queen's Ave. Tel. 1400.

ROSS, DR. J. V.—Corner Dundas and Richmond, over C. N. R. office. Tel. 374.

TAYLOR, DR. H. D.—532 Dundas St. Evening appointments. Phone 4843.

THOMAS, DR. ROSS—General practice. Specialist pyorrhea, X-ray. 381 Queen's

WESTLAND, DR. W. S.—Dentist, post-graduate crown and bridge work, extracting, Chicago, Philadelphia, Toronto, 1914. Office and residence, 287 Queen's.

WILKEY, DR. W. J.—169 Wortley Rd. Tel. 6175. Evening appointments.

OSTEOPATHY

CATON, DR. H. V., has removed to 380 Adelaide St., between Dundas and King Sts. Phone 1573.

ROOM AND BOARD

LADY living alone would like lady boarder, partly for company, reasonable charge, five minutes walk to L. & P. S. at Glanworth. Phone Byron 16 ring 28.

ROOM and board and use of garage, modern home, phone. 465 Dorinda.

The Most Sensational News In the Paper Today For Someone—

Perhaps for a good many people, is contained in one of the Classified Ads. on this page.

It may be a "Help Wanted Ad." or a Real Estate Ad. or a To Let Ad.

Whatever classification it is under it is sensationally important to someone — perhaps to you.

Read the Want Ads. Daily

FOR SALE

ALE, REAL STOCK—Ale, Burton and Stout. Tel. 5343W. Delivered free. Victory Products. 78 Dundas St.

ALL KINDS wood for sale, cut to order. Apply L. Mahler, Delaware, Ont., Byron phone.

ASHTON'S MUSIC STORE for all things musical. 627 Dundas St. Phone 995M.

BUY ON PAYMENTS—It costs nothing extra; save your money. Ladies' and gentlemen's coats and suits, boys' and girls' coats; also house furnishings, sold on terms to suit you, at J. M. Fink, 123 Maitland. Phone 3722W. Open evenings.

CADILLAC vacuum cleaner, in good running order, $15; also one hood cover for 1922 45 McLaughlin Six. Phone 644 for appointment or particulars.

CANARIES that satisfy. Talking parrots, love birds, cages, etc. List free. London Aviary, 280 Talbot St.

CANARIES—Singers, $5 up; hens, $1 up. Apply to Proudfoot, 620 Hamilton Rd. Phone 4024J.

CHAMBERLIN Metal Weatherstrip Agency, C. McDonald, sole agent. Phone 5575J.

CHILDREN'S HATS and bonnets at greatly reduced prices for quick sale of season's stock. Miss Blackmore's, 700 Dundas St.

DOMINION Express Money Orders are on sale in five thousand offices throughout Canada.

ELECTRIC WIRING, fixtures and appliances. Bowley Electric, the Store With the Stock, 306 Dundas St. Tel. 2203.

FULL line of farm implements, cream separator, hand electric milking machine, electric washing machine, lightning rods and a special price on wagons for thirty days. Jas. A. Graham, 362 Talbot St. Tel. 5268.

FULL LINE FEDLAR perfect product, including metal lath, shingles, corrugated iron and garages. Brick and Supply Co., 609 William. Phone 4244.

FURNITURE bought and sold, also auctioned on commission. G. H. Ralph, 411 Ridout St. Tel. 5084W; residence, 3576W.

HAVE YOU SEEN THE W. McPHILLIPS, LIMITED, PLAYER-PIANO OR THE GULBRANSEN PLAYER-PIANO?

We ask you to look around and investigate the qualities and possibilities of the average player-piano, then come to us and let us show you ours. We invite comparison and our prices are considerably lower than most other makes. We can save you many dollars.

W. McPHILLIPS, LIMITED.
238 DUNDAS ST. LONDON.

HEADACHES are caused by eyestrain. Let F. Steele tell you if your eyes are straining. Office opposite Loew's theatre.

"HEAVEN AND HELL" and a real world beyond. Swedenborg's great work on the life after death; over 400 pages; only 25 cents postpaid. H. D. Law, 486 Euclid avenue, Toronto, Ont.

HOW OFTEN ONE HEARS THIS:
WHAT A BEAUTIFUL TONE!
WHAT IS THE MAKE?

Why a W. McPhillips, Limited, of course. These are remarks that one can hear almost every day in London and district. The W. McPhillips, Limited, Piano has a tone so different from any other piano. Rich, pure and full, and built to uphold the reputation of the name behind it. We invite you to call and hear them. Terms arranged.

W. McPHILLIPS, LIMITED.
238 DUNDAS ST. LONDON.

LIQUID automatic carbonator, 25-cycle, with motor attached, practically new; also bent chairs and tables, pedestal and foundry base. Apply R. W. Meikleham, Galt.

LOOK! LOOK! LOOK!
HERE'S YOUR CHANCE!

MASON & RISCH Upright Piano, walnut finish. Can be bought very reasonable.

SHERLOCK-MANNING Upright Piano, in oak finish; used only a few months. This is another chance to get a real piano at a bargain price.

WE USUALLY have a fine selection of used upright pianos from $95 up. Your terms will suit us.

PUDNEY BROS.
348 Dundas St. Phone 5124J.
Open Evenings.

ONE UPRIGHT PIANO, in very good condition and fair tone. $150.

ONE VICTOR PHONOGRAPH, with forty selections. $50.

ONE EDISON PHONOGRAPH, with fifteen records. $50.

ONE SONORA PHONOGRAPH, large fumed oak cabinet. $75.

Terms arranged on any of these instruments.

Out-of-town customers write or phone.

3704—Phones—1078.

SHERLOCK-MANNING PIANO COMPANY.
London, Ont.

PHONOGRAPH repairs on all makes of machines. Ashton's Music Store, 627 Dundas St. Phone 995M.

PHONOGRAPH WEEK-END SPECIALS.

1 Edison and 10 records	$10.00
1 Columbia and 5 records	12.50
1 Victor and 5 records	20.00
1 Pathe and 5 records	25.00
1 Victor and 5 records	27.50
6 Ideals, reg. price $135, new	68.50

Each phonograph is guaranteed and in first-class playing condition, payable $1 cash and $1 per week.

STARR CO., 265 DUNDAS ST.
Open evenings.

FOR SALE

PAUL'S PURITY DAIRY.
682 Adelaide St.
Early morning delivery.
Your Orders Solicited.
Phone 7853J.

PIANO BARGAIN.
HEINTZMAN & CO. Upright Piano, colonial walnut case, full iron plate. Special sale price, $395, payable $10 per month. Call or write.
YE OLDE FIRME, HEINTZMAN & CO.
242 Dundas St.

PLAYER ROLLS—All the latest hits, from 75c up. Christmas rolls now in stock.
YE OLDE FIRME, HEINTZMAN & CO.
242 Dundas St.

PLAYER-PIANO BARGAIN.
HEINTZMAN & CO. Player-Piano, colonial mahogany case, full iron plate, 88-note, complete with music, bench and free delivery; slightly used. Your old instrument accepted as part payment; balance on convenient terms. Call or write.
YE OLDE FIRME, HEINTZMAN & CO.
242 Dundas St.

PLAYER-PIANO BARGAIN.
MASON & RISCH Player-Piano, colonial mahogany case, 88-note, complete with music bench and free delivery; positively as good as new. Sale price $500 less than original sale price. Call or write.
YE OLDE FIRME, HEINTZMAN & CO.
242 Dundas St.

PRIVATE SALE of furniture—Owner giving up home; real values in rugs, stair and floor carpets, fancy cabinet, tables and other good articles. Apply 3 to 4 p.m. or 7 to 9 p.m at 413 King street.

PRIVATE sale of furniture from 6 to 9 every evening at upstairs apartment, 250 Cheapside St., near Richmond.

RADIO supplies; radiogram tubes, $5.25 each; Jefferson transformer, $3.75; bicycle and phonograph repairing; records and player rolls exchanged, 8 for $1. Frank Paige, Ridout, near Dundas. Phone 4778W or 8490.

RANGE, combination coal and gas, first-class condition. Phone 4860M.

REPOSSESSED steel frame buzz saw, a bargain; also cultivators, plows and a disc harrow. Cockshutt, 94 King.

ROOFING PAINT—Special sale at $1.50 gallon. London Wrecking Company, 500 Bathurst street. Phone 6640W.

ROSE BUSHES, bulbs, shrubs. London Floral Exchange, 5 Windsor Ave. Phone 5686F.

SEE QUICK the Upholsterer about your furniture when in need of re-covering. 528 Richmond St. Phone 3887J.

SET OF BALZAC novels; life and letters of Sir Wilfrid Laurier; Strong's enthusiastic concordance of the Bible. Hamilton's, 210 King St.

SINGER MACHINES, and other makes, $10 up; cheap for quick sale. C. H. Robinson, 700 Dundas St., upstairs. Phone 8051W.

SPECIAL BARGAINS.

A very fine Heintzman & Co. piano, French burl walnut, slightly used, good as new, regular price $550. Now only $265, payable $2.50 per week.

Handsome mahogany player-piano, not 5 months in use. Looks like new, and is as good as new, guaranteed 10 years. Regular price $900. Now only $595, payable $3.50 per week.

STARR CO., 265 DUNDAS ST.
Open Evenings.

STEP LIVELY!
EDISON Phonograph, with 100 records; this is a chance of a lifetime. Don't delay if you want to get it. Going for quick sale at $45, with terms.
PUDNEY BROS.
348 Dundas St. Phone 5124J.
Just east of Waterloo. Open evenings.

VICTOR RECORDS, from 75c up. Have you considered our record club plan? Pay $1 cash and $1 per week for seven weeks and secure ten new double-sided black-faced records of your own choice. Christmas records now in stock.
YE OLDE FIRME, HEINTZMAN & CO.
242 Dundas St.

VICTROLAS, from $37.50 up. $1 cash, balance on convenient terms.
YE OLDE FIRME, HEINTZMAN & CO.
242 Dundas St.

WEATHER STRIP METAL — C. A. Smith, 30 Evergreen Ave. Phone 1504.

WE HAVE GOT THE BEST STOCK OF USED PIANOS
just now in Ontario. Pianos by all the leading makers, including Ye Olde Firme Heintzman & Co., Nordheimer, Mason & Risch, Bell and others. These are all in splendid condition, and in most cases just as good as new. Prices from $150 up. Terms arranged.
W. McPHILLIPS, LIMITED.
238 DUNDAS ST. LONDON.

2½ POUNDS Budweiser's Malt Extract, 75c; hops, 15c; 1½ sugar, 12c; total, $1.02. Gold Medal Malt Products, 355½ Clarence.

POULTRY AND LIVE STOCK.

BARRED ROCKS, bred to lay strain, cockerels, $2.00; pullets, $1.25. Wm. Louch, Belton, Ont.

FERRETS for sale. Apply 828 Van St.

HERD—Tested cows, one thoroughbred Holstein, rest high grade; freshening in December, four yearling heifers, well bred sow with twelve pigs (three weeks old), fine bay team (four and five years), separator (International ball-bearing, new), milk cooler; small milk route, bottles and delivery wagon; proprietor discontinuing milk business. J. Bobier, London, R. 9, lot 3, con. 1, West Nissouri.

TWO HORSES, cheap. Apply Parisian Laundry, 73 Dundas street.

COAL AND WOOD

ANTHRACITE COAL, all sizes; best dry hardwood slabs; while they last out they go at $3.50 per load; they are good value; just the thing for a quick fire in the furnace or grate these chilly evenings. Phone 7320. Deviney, Maitland St. and C. P. R.

COAL—Chestnut, $16 per ton; pea coal, $12.50; coke, $12. P. Fargnoli, 691 Adelaide. Phone 5419.

HARDWOOD, dry, $2.50 load, $4.50 ¼ cord; hardwood slabs, $2.25 load, $4 ¼ cord; best hard coal; Solvay (hard) coke, $12.50. A. Boug. Phone 4535W.

WOOD, 9-inch, mixed, $2.50 per load; beech and maple, $3; dry kindling, 25c per bag, delivered. 431 Grey St. Phone 6919W.

RADIO

RADIO SETS, loud speakers, batteries; agents for the world-famous Stromberg-Carlson set, the perfect radio. Phone Roney Electric, 7956F.

VARIOMETERS, $3.95. The Radio Electric, 79 Dundas St. Phone 5261J.

WANTED TO PURCHASE

OLD GOLD and silver jewelry, watches, etc., bought. J. J. Feeney, 12 Market Lane. Phone 765J.

WANTED — A year-round supply of good milk. Apply Dicy, 623 Emery St., London.

WANTED — Used furniture at Van Loon's Auction Rooms for spot cash.

BUSINESS CARDS

FARMERS, ATTENTION!
We repair all makes of implements. Superior Machinery Company, Ltd., next Tecumseh House, York St.

FEATHER pillows and mattresses renovated at Hunt & Sons, 593 Richmond St. Phone 5927J.

GEORGE C. TELFER—Horseshoeing a specialty. Blacksmith and general repairs promptly attended to. Corner Adelaide and Pall Mall

H. WOODHOUSE — Floors scrubbed, waxed and general office cleaning; windows a specialty. Phone 7450.

HAVE your chairs, couches, etc., sent to 89 Wharncliffe Rd. to be upholstered. Phone Mr. Pugh, 3654.

MARINELLO system for faces, scalps, chiropody. Removal of superfluous hair permanently. Miss Beattie Talbot and Fullerton. Phone 3027W.

PIANO tuning and repairing. Joseph Smith, 1076 Trafalgar St. Phone 8650J.

REMIT by Dominion Express Money Order. If lost or stolen you get your money back.

SLATE roofing—Our specialty is slate blackboards. J. Whittaker, 591 King St.

WARREN BROS., machinists—Machine work of all kinds, cylinder blocks ground, welding, new and used pulley block grinding. 109 Rectory St.

BUILDERS AND CONTRACTORS.

ARTHUR MOULD—Roofing contractor. Phone 7891W. Asphalt and gravel roofs, asphalt, shingles, expert repairs.

JOHN H. NICHOLS, general contractor, alterations, floors. Phone 2419.

LET me shingle your buildings with asphalt shingles. Make it look like slate at moderate prices. N. Noxel, 200 St. Julien St.

WEEKS, A.—Builder, contractor, jobbing a specialty. 558 Colborne St.

PLUMBING AND HEATING.

DON'T HESITATE but send for H. R. Dixon, the plumber, 300 Cheapside. Tel. 1747W.

LET US attend to your plumbing and steamfitting; all work guaranteed. Allen & Pope, 153 Chesley. Phones 2293W and 7839M.

PLUMBING and repairs—W. O. Ellwood, 69 Becher St. Phone 4348W.

R. MILNE, plumbing and heating. Repair work a specialty. 346 Talbot St. Phone 3966.

WRIGHT-TEALE CO., plumbers and steamfitters, 69 Dundas St. Tel. 7984.

PRINTING.

THE HOLLINS PRESS for fine printing, stationery and service. Call or phone 7812W. 761 Dundas St.

TAILORING AND REPAIRING.

SUITS CLEANED, pressed and repaired; tailoring to measure; customers' own material made up. R. Tatham, corner Lorne and Elizabeth St.

THE MAITLAND—Dry-cleaning and pressing, alterations; suits, etc., made to measure. 488 Maitland St., corner Dufferin. Phone 2575J.

V. L. EAMES, cleaning, pressing and repairing, corner Pipe Line and Wharncliffe. Phone 4888F.

MUSICAL INSTRUCTION

ALFRED W. ANDERTON, organist St. James' Anglican Church, vocal, piano, organ. Phone 43J.

BLUETHNER, W. A.—Pianist; beginners and advanced pupils. Studio, 293 Princess Ave.

CHARLES E. WHEELER, F.C.C.O.—Instruction, all grades; piano, organ, singing, harmony and counterpoint; teaching resumed Sept. 5. Studio, 428 Waterloo St.

CORA BRENNAN, concert violinist and teacher, pupil of Victor Huzdo, New York city. Mason & Risch studios or phone 1674W.

CRESSWELL, JAMES — Teacher of violin, band and orchestral instruments. 478 King St.

HARRY T. DICKINSON, organist St. Paul's Cathedral; vocal, organ, piano. Phone 8473J.

JEAN WALKER—Instruction dramatic art, concert engagements. Institute Musical Art.

JOHN LORD, 610 Emery St.—Piano theory, harmony. Institute of Musical Art.

LETHBRIDGE, GEORGE—Piano, vocal and organ, theory; pupil of C. M. Widor, Paris, France. 290 Princess Ave. Phone 5214.

MARKS-WINN School of Popular Music, 627 Dundas St. Phone 6244.

MARY WESTON, pianist, Fletcher method taught. 64 Stanley St. Phone 3422W.

MERLYN POCOCKE, concert soloist, mezzo-soprano, receives pupils in singing and piano; pupils prepared for conservatory examinations. For terms, apply 379 King St. Phone 3600.

MINNIE DOBBYN, dramatic art, children's classes. Institute of Musical Art. Concerts accepted. Phone 4723W.

PIANO—Beginners and advanced pupils. Examinations. Miss J. Steele, I.M.A.

PIANO — L. D. Carpentier, teacher piano, theory, harmony and jazz. 89 Hamilton road. Phone 5532M.

READING and dramatic art. Gwendolyn Anthistle. Studio, Woodman Bldg., 476 Richmond. Phone 698W.

SYDNEY G. MARTIN—Piano, organ, harmony. Studio 476 Richmond St. Phone 1126J, 1101.

VOCAL—J. Lesya Frederick, private vocal instruction, beginners or advanced; terms moderate. For appointment, phone 5770W.

ENTERTAINERS.

FRED T. GILL—Comedian, clean, peppy songs, teachers of elocution. Write 387 Central Ave.

LONDON HARPERS—Ernest Cortese, 131 Fullarton street. Phone 1806W.

LONDONIAN Mixed Quartet. 87 Wharncliffe Road South, London.

SUNSET Male Quartet and Fred T. Gill, comedian, for a clean, clever entertainment at your harvest home. F. Ball, 582 Oxford St., London. Phone 5901W.

MELODY FIVE ORCHESTRA—Dances, parties, etc. May Lethbridge. Phone 5732W.

MOVING AND STORAGE

BIGGS FURNITURE STORAGE—Moving vans. 97 Carling St. Tel. 1162.

DAY'S covered moving vans. Phone 2887. Office, 480 Maitland St.

FREEMAN & WHITING—Auto trucking, large van, local and long distance. 1036 Florence. Phone 6038.

LONDON CARTAGE — For unloading cars, safes and machinery. 306 Grey St. Office Tel. 204, 2089W.

PROBYN, W. C.—Local and long distance moving, goods insured, covered van. 448 Cheapside. Phone 7069.

SKEGGS BROS.—Local and long distance cartage. Charges reasonable. Phone 4947W, 7451W.

OSTEOPATHIC PHYSICIANS

COLES, C. W. — 37 Hayman Court, Queen's Ave. Hours, 11-12, 2-4, 7-8. Tel. 4250F.

DETWILER, E. S., D.O.—444 Waterloo. Phone 3373. Hours, 11-12, 2-4, 7-8.

HARKINS, Drs. Marie H., Rebecca—St. George Apts., Wellington, Abrams method of diagnosis and treatment. Hours, 10-12, 2-5. Tel. 1560.

CHIROPODY

BEATTIE, MISS—Graduate chiropodist. Talbot and Fullarton. Tel. 3027W.

GREY BEAUTY SHOP—Graduate chiropodist. 221½ Dundas. Tel 2632W.

HILES, DR. LE ROY V., specialist in all foot ailments. 202 Dundas. Phone 7308

INSTRUCTION

PRIVATE nurses earn $15 to $30 a week; learn by home study; catalogue free. Dept. 18, Royal College of Science, Toronto, Canada.

FINANCIAL

GLADMAN & STANBURY—Barristers, money loaned. Bank of Toronto. ywt

REAL estate loans. E. Towe & Co., genl. insurance agency. Royal Bank Bldg.

SCANDRETT, T. W.—Solicitor; private and trust money to loan, lowest rates. 98 Dundas St. Phone 354

VETERINARY SURGEONS

WILSON, W. J.—Veterinary, horse and dog hospital. 84 King. Tel. 788.

ARCHITECTS & SURVEYORS

FARNCOMB, F. W. — Civil engineer, surveyor. 307 Dom. Savings. Tel. 552.

McBRIDE, H. C. — Architect. Molsons Bank Building. Phone 262W.

MURRAY, WILLIAM H. — Architect. Dom. Savings Building. Phone 1557W.

MOORE & CO., JOHN M.—Architects and engineers. 489 Richmond St.

AUTOMOBILES

YOU CAN BUY CHEAPER NOW

than at any other time of the year.

THE CARS LISTED HERE ARE GENUINE BARGAINS.

We want you to see them all and then buy the one you want.

McLAUGHLIN TOURING	$ 195.00
CHEVROLET TOURING	210.00
OVERLAND SEDAN	550.00
STUDEBAKER TOURING	795.00
MAXWELL TOURING	395.00
DURANT TOURING	1,525.00
CHALMERS TOURING	290.00
CHANDLER COUPE	1,250.00
MAXWELL TOURING	875.00
STUDEBAKER TOURING	375.00
OVERLAND SEDAN	645.00

We have other makes and models. Come in and see all of them.

J. W. McLaughlin

Overland, Willys-Knight, Pierce-Arrow Motor Cars.
Dundas at Waterloo St. Phone 1600
OPEN EVENINGS. b

Our Mechanics Have Put These Cars in First-Class Mechanical Condition

They are exceptional value and you will find them exactly as represented—

Better see the car you want.

1923 FORD SEDAN	$575
1921 FORD SEDAN	385
1920 FORD COUPE	295
1923 FORD TOURING	370
1918 FORD TOURING, less starter	85
1922 FORD RUNABOUT LIGHT DELIVERY	260
1922 FORD RUNABOUT, starter	235

Middlesex Motors, Ltd.

"The Home of the Ford."
Talbot St. at Queen's Ave.
Two Blocks from the Market.

24c-xvt

Would You Buy a Car If It Was Proven To Be Exceptional Value?

Come and make a personal inspection. Ask about our easy payment plan.

CADILLAC PHAETON, Model 61	$2,400
CADILLAC ROADSTER, in fine condition	750
McLAUGHLIN COUPE	675
CHEVROLET TOURING	275
FORD TOURING	125

Beemer & Company, Ltd.

133 Queen's Ave., West of Postoffice.
Fireproof Storage for 50 cars. b

AUTOMOBILE

RADIATOR SERVICE STATION.
G. M. MURRAY
65 KING ST. ywt PHONE 2327.

1922 Studebaker Six-Cylinder Touring Car

in exceptional mechanical condition, 5 new cord tires, appearance good. Cannot be equaled for value; must sell. A real sacrifice at $750.

Middlesex Motors, Ltd.

Talbot St. at Queen's Ave.

24c-xvt

FORD COUPE

First Class Condition.
TERRY'S GARAGE
144-146 Fullarton St. Phone 534.

ywt

FOR SALE

285 TALBOT ST.
Roofing of all kinds at special prices.
J. A. BROWNLEE
Hardware and Sheet Metals.

GET OUR PRICES ON
Storm Sash and Doors
GEO. H. BELTON
LUMBER CO., LTD.
RECTORY STREET AND C.N.R.
PHONES 117-118. xt

Cedar Posts, 40c Each

R. H. SMITH LUMBER COMPANY
11 Erie Ave. Phone 2998W.

ywt

300,000 Feet Second-Hand Lumber For Sale

$15 and up; 600 doors and sashes, 50c and up. Doors and windows complete with frames $2 and up. Special price on beaverboard and stoves. Also firewood.

YORK WRECKING CO.
Wolseley Barracks. Phone 8165.

b

REAL ESTATE REAL ESTATE

BERT WEIR

OVER OAK HALL. REALTOR. PHONE 6250.
L. H. REILLY, Manager. Residence Phone 1602J.
Bert Hookway - - - - 3613W Wm. Reilly - - - 6339F
Thos. Wilkey - - - - 4781 Bill Taylor - - - 1908

STILL ANOTHER REDUCTION.

$3,000—$500 DOWN. Colborne St. north. Ford Motor Co. has instructed me to reduce price and sell their last 1½-story brick house at the ridiculously low price of $3,000. It contains 3 large beds, double parlors, dining-room, kitchen, 3-p. bath, basement, veranda.

SPLENDID INVESTMENT 11¾ PER CENT.

$3,300—$800 DOWN. York St. east, two 1½-story frame houses on concrete foundation, each contains 3 beds, parlor, dining-room, kitchen, toilet in bathroom, hydro, gas, water, deep lot. Each house rented at $20 monthly. After paying taxes and fire insurance you make a profit of 11¾ per cent. Each house should sell at $2,500.

5½ ACRES TO EXCHANGE.

$6,000—Just outside city on road to Springbank, 5½ acres for your suburban home, chicken or fruit farm, brick cott., 2 beds, and sleeping porch, parlor, dining-room, kitchen, 3-p. bath, furnace, hot water, stone veranda, garage, barn, tennis court, near golf course. Owner will take house in London.

$4,000—$400 DOWN, South, just over Ridout St. bridge, on Ingleside, 1½-story brick, 3 large beds (2 down 1 up), 3-p. bath, furnace, basement in two parts, porch, deep lot, house newly decorated and in good shape. Owner lives in New York.

TO RENT.

$37.00 Month—Upper duplex, 5 rooms and bath, oak floors, furnace.
$15.00 Month—Family of two will share half of frame cott., with 3-p. bath, at $15.00 per month.
$35.00—South, close in, fully modern, 1½-story brick, 6 rooms, well decorated.

MAKE ME AN OFFER ON THIS PROPERTY.

$7,500 is the listing price for two brick cottages, and one frame cott., all on the same property, which is 85'x125'. One house has bath and furnace. The owner says get an offer on this.

W. B. REID

REAL ESTATE.
Phone 1161J. 403 Richmond St.

$4,000—Modern cottage, Wharncliffe South.
25-acre farm near Strathroy. Price $3,000. Will exchange for house in city.
Grocery stock and fixtures in city. Will sell or exchange.
Cottage, No. 75 Wharncliffe Rd. south, easy rent to good tenant.
Cottage, No. 1088 Florence, 2 bedrooms, parlor, kitchen and pantry. Lot 52x165. Rent $16 per month.

zxt

E. COOK

255 WILLIAM ST. PHONE 4875J.

East, choice locality, 5-room new frame cottage, toilet in, hydro, gas, water, full basement, large lot, reduced $2,800, $600 down; 10 acres, close in, buildings and fruit, will exchange for city house. Six-room cottage to remodel, central locality. Farms, lots, houses, stores for sale and exchange. Brick and tile yard complete for sale. Large and small houses for rent. b

MISCELLANEOUS

ROYAL CAFE

Businessmen's Luncheon, 11:30 to 2.
Supper from 6 to 8 p.m.
The food is excellent and the prices are moderate.

xt

BUSINESS CARDS

STEWART & MORKIN

134 FULLARTON STREET.
ELECTRIC POWER CONTRACTORS.
All classes electric power, repairs, installations, windings, etc. Prompt attention, quick service. When you have trouble with your motor telephone 3165.

xt

We stock everything in Lumber—Posts, Scantlings, Sheetings, Floorings, Sash, Doors and Trim, Wood and Asphalt Shingles, Hardwood Floorings, Roofings, Wallboard, Lath.

L. H. MARTYN & CO.
1151 YORK ST. t PHONE 5151.

INSURANCE

J. A. NELLES & SON

Fire, Life, Accident, Marine, Plate Glass, Rent and Automobile.

xt

INSURANCE COUNSELLOR.
B. N. CAMPBELL
Fire, Auto, Accident, Sickness and Plate Glass.
Dominion Savings Bldg. Phone 1617.
yt

AUCTION SALE

Credit Auction Sale on Chester Hobbs' farm, one-half mile north of Thorndale village, on Wednesday, Nov. 26, 1924, at 1 o'clock, consisting of 20 Holstein cows, due December and January, 15 Holstein heifers, 10 Hereford yearling steers, and hogs. Nine months' credit.
GEORGE DEMPSTER, Proprietor.
MILTON BROCK, Auctioneer. b

Auction Sale

Tuesday, Nov. 25, at 1 o'clock AT POPLAR HILL; two drivers, ten cows, choice Durham, ten 2-year-old steers, ten 1-year-old steers, eight fat heifers, twelve ewe lambs. Elwood M. Zavitz, prop.; Austin Winters, auctioneer. b

Important Public Offering at Belvoir Stock Farm

LIMITED
DELAWARE, ONT.
H. NOLAN GIBSON, MGR., ON

Thursday, Nov. 27

AT 1 O'CLOCK.

This offering comprises the entire herd of thirty head of choice grade Holstein cattle and two Jerseys, all tubercular tested, and will be sold as represented, consisting of fresh cows, springers and later bred cows and heifers, and the service of the herd header, "Champion Echo Sylvia Pontiac 3rd, No. 54355." Terms: Six months credit on approval notes, 3 per cent off for cash. Austin Winters, auctioneer, Hyde Park; Dan Campbell, sales manager, Komoka; James H. Matthews, clerk, Delaware. N22,24,26

Jos. Brown's Sales

Monday, Nov. 24, at 10 a.m.
662 Oxford Street,

House and large lot, subject to a reserve bid. Furniture and tools. Come.

Tuesday, Nov. 25, at 10 a.m.
218 Horton Street

Furniture, dishes, some walnut, silverware and tools.

Administrator's Sale of Real Estate.

OF THE LATE DR. ALEXANDER McLAREN.

Saturday, Nov. 29, at 2:30 p.m.

House, No. 424 Queen's Ave. Frame house, all modern; would do for a doctor. This is a rare chance to get a nice home, and on one of our best avenues. Inspection invited by appointment. Phone 1350, or Jos. Brown, auctioneer, or Macpherson & Perrin, Solicitors. Terms cash. Subject to a reserve bid. b

GENEREAUX & MAY'S AUCTIONS

WEDNESDAY MORNING, NOV. 26, 1924
164 Bruce St.

We will sell by public auction the contents of this well-furnished home, in part: Parlor suite, parlor tables, some good rugs, 2 sideboards, dining chairs, dining table, rockers, antique walnut couch, drophead sewing machine, Simmons bed, springs and mattress, iron beds, walnut beds, dressers, quantity bedding, curtains, blinds, pictures, dishes, McClary range, quantity canned fruit, toboggan, tubs, boiler, linoleum, wringer, kitchen goods, garden tools, etc. This is one of those good sales. Come. Sale at 10 a.m.

GENEREAUX & MAY.
Auctioneers.
City Auction Rooms,
98 Dundas St. b Phone 1332.

Auction Sale

Tuesday, Nov. 25., at 1 p.m., of dairy cows, horses, feed, implements, pigs, lot 11, con. 5, London township. Earl Shoebottom, proprietor; Milton Brock, auctioneer. b

Elgin County and District PURE-BRED HOLSTEIN BREEDERS' CLUB

TWELFTH CONSIGNMENT SALE AT THE TIN BARNS, ELGIN STREET, CITY OF ST. THOMAS,

Tuesday, December 2nd, 1924

COMMENCING AT 1 O'CLOCK

40 High-Class Females
10 Young Bulls of Choice Breeding

A few of the cows have official seven days records. There are also daughters and granddaughters of Pontiac Korndyke, Inka Sylvia, Beets Post, May Echo Champion, Avondale Pontiac Echo, Maplecrest Dekol Champion. The females are all young and either fresh or due to freshen shortly after sale time. The bulls are young and all ready for service. Ninety-eight per cent of this offering are from herds under accreditation, some fully accredited.

Write the secretary for catalogue and reserve the date.
PERCY R. LOCKE, Secretary, St. Thomas, R. R. No. 8.

FRED CARR, President. LOCKE & McLACHLIN, Auctioneers.

b

MEMORY PLAYED BIG PART IN WAR

Col. the Rev. W. Beattie, in Charge of Padre Report, Tells Tale of Jock.

FELL AT LAST

Col. the Rev. William Beattie, D.D., pastor of the First Presbyterian church, who is in charge of the material to be placed in the dominion archives regarding the experiences of the chaplains overseas, recently preached a sermon to his congregation, taking the experiences of several of the padres as his subject.

Following is one of the stories as told by Col. Beattie and received by him to be placed in the archives:

JOCK'S LAST COMMUNION.

Memory played an important part in our lives over in France. We had our quiet times when we thought of our childhood days, with their play and friends. Old friends met, and immediately recalled past experiences and discussed mutual friends.

"So Jock got it at last," said one. "It was rotten to think of him going out after he got the D.C.M. I'm sorry for his folks; he was a noble chap and they were so proud of him."

"You mean," said the padre, "that they are proud of him. I wrote his mother, and her reply set me all a-tingle. I don't wonder Jock was so courageous with such a mother as he had."

"Jock was one that always inspired goodness in a fellow. I remember him telling about a communion he once attended. Would you like to hear about it, padre?" said the young soldier.

"Sure, go ahead, anything that concerns Jock is of vital interest to me."

"It was in April, 1918. The big smash of the Hun had spent its force. His brigade had moved up the line to a small French village, and you know what French villages in Picardy are like. The houses were poor, and the accommodation very meagre. The men were billeted in fields, barns and woods. They days were gray, the nights were cold, and the roads were a welter of liquid mud.

Voluntary Church Parade.

"Sunday came around, and when orders were read, he found that the church parade was a voluntary one, to be followed by a communion service. The place of rendezvous was indicated as an old barn where many of the men slept. Away Jock went, and took a bevy of men with him. Arriving at the meeting-house, he found the primitive chapel to be the most dilapidated of the village's dilapidated barns. It was entered by climbing up three precarious improvised steps made of tottering stones.

"The barn formerly had a partition in it, but all that remained of that mud-plastered wall were the uprights and beams. The two compartments were filled with men. Some were stuffing straw into the crevices to keep out the cold wind, some were sitting on beams, some were smoking their pipes, some were talking—but all were awaiting the padre's arrival. Promptly at 10, the padre came, and he greeted the men familiarly. Then began the service. They sang the home songs that memory won't allow any to forget. In an earnest address he appealed to the men not to pitch their tents toward Sodom.

"Those men sat there on the straw and on beams, and listened as one man to the intense appeal that was made. When the sermon was over, the padre asked all who desired to remain to communion to do so. Jock whispered to McN—— to stay, and McN—— consulted his chum O'Flynn, and the two Roman Catholic boys remained. Few left the service. Most of the men stayed for the sacrament.

Primitive Surroundings.

"In that primitive environment, with straw for a floor, a beam covered with dust, straw and cobwebs, for a communion table, and only chaff for a communion rail, with no stained glass windows, no pipe organ, no carpeted floor, no comfortable pews, no choir to sing well-practiced anthems, this padre and his men were celebrating the most sacred of all sacred rites.

"But Jock told me that as he knelt between a Roman Catholic and a high church Anglican, with closed eyes, he thought of the time when he knelt as a boy in the home church between his parents and took the sacred cup. The Great Master seemed just as close, and the way Jock said it, with absence of cant, I believe it was as solemn and effective as if it were celebrated in a church with all its ecclesiastical accoutrements. He said that there were all denominations represented at that communion, and there was a Christian comradeship manifest that is altogether too rare a thing back yonder in Canada. Jock told me this, when I saw him last, and in a few days he had made the supreme sacrifice in this great venture."

Thus did memory play an important part in our lives over there in France.

BUCKLEY'S BRONCHITIS MIXTURE
at all Druggists
40 doses 75¢
FOR 165
COUGHS-COLDS BRONCHITIS
MONEY BACK GUARANTEE

AUCTION SALE OF Central Real Estate

The Canada Trust Company
WILL OFFER FOR SALE BY AUCTION ON

Tuesday, December 2nd
AT 3 P. M.
Number 335 King Street
(Southwest corner of King and Waterloo streets.)

Particulars of this house are as follows: Solid brick construction on stone foundation and with slate roof, ground floor consists of vestibule, hall, double parlors with bay window and fireplace, doctor's office, dining-room with fireplace, kitchen, storeroom and back kitchen; first floor contains five bedrooms, one with mantel and one with bay window, maid's room and five clothes closets. Lot about 40 feet by 135 feet.

For further particulars inquire of

The Canada Trust Company
Opposite Postoffice, or
GENEREAUX & MAY,
Auctioneers, Dundas street. b

AUCTION SALE

By
GEO. R. GARDNER
Phone 8380.

Fully modern 2-story red pressed brick with good lot; double living-room with fireplace, dining-room, den, 3 large bedrooms, kitchen, full basement, complete bath, good furnace, large veranda, slate roof. This is the finest home in this part of the city.

Sale on the premises, 207 Rectory St., 2 p.m., Tuesday, Nov. 25. As the owner is going south it must be sold.

GEO. R. GARDNER
THE Auctioneer.
Phone 8380. b

THE LONDON ADVERTISER

CLASSIFIED ADS.
Standardized and Indexed for Quick Reference.
Phone 3670.

THE LONDON ADVERTISER reserves the right to classify properly all advertisements submitted for publication.

Not responsible for errors in advertisements following date of first publication.

Ads. not cancelled after 10 p.m.

Ads. for morning paper must be in by 10 p.m.

Ads. for evening paper by 1 p.m.

All advertisements for Saturday's papers must be in our hands by 10 p.m. Friday previous to enable them to appear under their correct classification. Otherwise they must appear under the classification "Too Late to Classify."

CLASSIFIED RATES.
Cash.

1 day	2c	per word
3 days	5½c	" "
6 days	10c	" "

Minimum, 15 words.

When Advertiser Box is required allow 3 words. A charge of 10c for mailing is also added.

Marriages, Births and Deaths—One insertion, $1; two insertions, $1.50.

Memoriam Notices—12c per count line. (Not less the minimum.)

Card of Thanks—$1 per insertion.

Engagement Notices on Women's Page —75c one insertion, $1 two insertions. These notices must be signed by the sender, and will not be taken over telephone.

DISPLAY ADVERTISING.
TRANSIENT.

Amusements—15c per line each insertion.

Meetings—15c per line each insertion.

The London Advertiser will not insert a "make good" more than one incorrect insertion of an advertisement ordered more than one time.

THE LONDON ADVERTISER.
WANT AD. DEPARTMENT.
Phone 3670.

ROUND-THE-WORLD FLYING MACHINE STOPS FOR OIL.

St. Joseph, Missouri, was one of the stopping-places of the round-the-world flying machines. The above photograph shows one of the planes being supplied with oil and fuel from a model 33 international motor truck. The model 33 is a 1½-ton truck, and is one of the new heavy-duty models recently developed by the International Harvester Company.

There are many remarkable features about the new heavy-duty line of internationals, the most outstanding one being, perhaps, the unusual guarantee on the two-bearing crankshaft. This crankshaft, as well as the ball-bearings, are guaranteed for the life of the truck in which they are placed. The designers of this new line of trucks did not forget driver comforts. Set at an angle of 30 degree, the steering-wheel is as convenient to handle as the wheel of the ordinary motor car.

HEAD-ON COLLISION SMASHES TWO AUTOS

Two cars collided in the laneway of the Empire brass manufacturing company, Dundas street, yesterday afternoon, both being badly damaged.

George Hugh, 171 Price street, was the driver of one car, and the other car was driven by Thomas Perkins, 92 Maitland street. Hugh was turning into the driveway and Perkins was coming out, and the cars met head-on.

No one was injured.

DIVINE SERVICE.

On Sunday morning the 1st Regiment Hussars of London will parade for divine service at Wellington street Methodist church. The band of the regiment will be in attendance and will play for the singing of the hymns. Master Jack Parker, a boy singer of Ingersoll, will be present and sing during the service. The pastor will preach on the subject, "The World's Greatest Need."

DANCE TO AID UNEMPLOYED IS PLANNED DECEMBER 4

A dance has been arranged by the women's Labor party of London to be held in the Winter Garden on the night of Dec. 4 in aid of the unemployed sunshine relief circle. In the evening's program will be included tre, and a ton of coal will be raffled. tre, and a ton of coa lwill be raffled The arrangements are in the hands of Mrs. F. Wells, vice-president of the party. Bill Baines, manager of the Winter Garden, has given the floor for the evening and the Hayden Press has supplied the books of tickets free. Tickets may be obtained from any member of the women's Labor party or from Mrs. Wells.

BICYCLST UNINJURED.

While driving along Burwell street near York yesterday afternoon, a motorist struck a boy on a bicycle. The boy was uninjured. The bicycle was slightly damaged.

Turnbull's (Knitted) Underclothing

The New Fashions

now prevailing, featuring the straight line, hip-fitting mode in dress, necessitate in underclothing, the wearing of combinations more than ever as the necessary foundation to prevent bulkiness at the hips.

Turnbull's (Knitted) Underclothing

is a truly Canadian product of over 60 years reputation of a quality unexcelled by even the best imported—

If you wear Turnbull's, you are assured of combinations that will fit—made with low neck, without sleeves—or V neck and short sleeves—also in knee and ankle lengths:—

Wear them—and enjoy
COMFORT in Underclothing.

Sold by the Best Dealers
Worn by the Best People

Sole Makers—
Turnbull's of Galt Ontario

GUARANTEED UNSHRINKABLE
CEETEE
PURE WOOL

All pure Australian wool—reinforced at wearing parts—full fashioned and will not "itch" or shrink.

Now! Asbestos Roofing at the same price as ordinary roofing!

Re-roof for the last time
—right over the old shingles

THE new Johns-Manville factory at Asbestos, P. Q., pictured below, has made it possible for us to bring the cost of Johns-Manville Asbestos Roofing down to the same price as ordinary roofings.

This is good news for home owners. For now, with the low cost of Johns-Manville Asbestos Shingles, you can take advantage of the Johns-Manville Method of laying these shingles right over the old roof and you can have a new, beautiful, fire-safe and permanent roof at a cost that you never thought possible.

A money-saving method from the start

By laying Johns-Manville Asbestos Shingles right over the old roof you save the cost of tearing it off. There is no litter of broken shingles around your property, no dirt in the attic. It is a clean, quick job from start to finish.

A permanent roof

Best of all, when the job is done, you will have a roof that will protect your home from weather and fire for many years to come. Asbestos Shingles are permanent. When you re-roof with them, you have re-roofed for the last time.

Asbestos for every roof

Besides several types of Asbestos Shingles, Johns-Manville makes Asbestos Ready Roll Roofings for all kinds of buildings with sloping roofs, and Asbestos Built-up Roofing for flat roofs. Coupon below will bring you further information on any type of Asbestos Roof in which you are interested.

CANADIAN JOHNS-MANVILLE CO. LTD.
Toronto Montreal Winnipeg Vancouver Ottawa

Johns-Manville Asbestos Products now made in Canada by Canadians in this big new factory at Asbestos, P. Q., include: Industrial Flooring, Architectural Acoustics, Asbestos Textiles, Asbestos Brake Lining and other Automotive Equipment, Asbesto-Sponge Felted Insulation, Improved Asbestocel Pipe Covering, Boiler Insulation, Refractory Cements, Packings, etc.

CANADIAN JOHNS-MANVILLE Asbestos Products

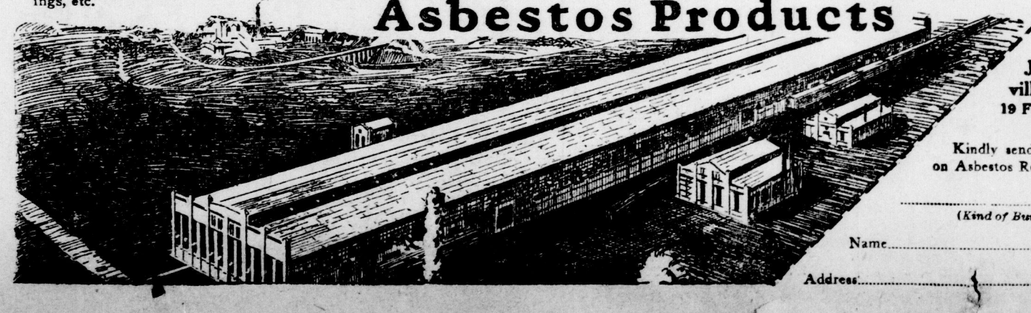

311

Canadian Johns-Manville Co., Ltd.
19 Front St., East
Toronto

Kindly send me literature on Asbestos Roofing for

.....
(Kind of Building)

Name.....

Address.....

ANGLICAN. ANGLICAN.

ST. JAMES' CHURCH

SOUTH LONDON (ANGLICAN)
RECTOR—REV. W. LESLIE ARMITAGE, M.A.
8:15 a.m.—HOLY COMMUNION. 11 a.m.—"BURDEN OR BRIDGE."
3 p.m.—Sunday School and Bible Classes
7 p.m.—"THE TEMPLE ADORNED."
Kilwinning Lodge of Masons will attend this service. Other Masons invited. The brethren will assemble at 6:30 p.m. in St. James' Parish House.
Sermon by Rev. W. L. Armitage, Chaplain.
Magnificat, Nunc Dimittis ..... Woodward
Quartet:
Mrs. Harmon Westland, Mrs. Barrows, Mr. A. L. Green, Mr. H. T. Clarke.
Anthem—"At Even Ere the Sun Was Set" ..... Turner
Solo parts, Mrs. Westland, Mrs. Barrows.
Offertory—"Love Divine" ..... Stainer
Miss M. R. Stewart, Mr. A. L. Green.
Organist—Mr. A. W. Anderton.

ST. PAUL'S CATHEDRAL

RECTOR—THE VERY REVEREND DEAN TUCKER, D.D., D.C.L.
ASSISTANT—REV. GILBERT O. LIGHTBOURN, M. A.
Sunday next before Advent.
8:30 a.m.—Holy Communion.
11 a.m.—Preacher—The Dean.
Offertory Anthem—"What Are These?" ..... Stainer
7 p.m.—Preacher, Rev. G. O. Lightbourn, M.A.
Offertory Solo—"The Gates of the Temple" ..... Evans
Mr. Fred Callard.
Harry T. Dickinson, Organist and Choirmaster.

Cronyn Memorial

Queen's Ave and William St.
8:30 a.m.—Holy Communion.
11 a.m.—Morning Prayer.
3 p.m.—Church School.
7 p.m.—Evensong.
Rev. Prof. Anderson at all services.

First Congregational

PREACHER:
REV. W. McINNES
Morning Subject:
"COURAGE"
Evening Subject:
"The Second Best"
Sunday School and Bible Classes at 3 p.m.

St. John the Evangelist

St. James St. at Wellington.
Rev. A. L. G. Clarke, Rector.
8 a.m.—Holy Communion.
10:15 a.m.—Undergraduate Bible Class.
11 a.m.—Morning Service.
Address on Memorial Windows.
3 p.m.—The Church School, Bible Classes.
7 p.m.—Evensong.

CHRISTADELPHIANS MEET IN Ulster Hall, corner Dundas and Clarence Sts. Sunday, 7 p.m. Subject: "The Millenium. A Blessing To All Mankind."

PRESBYTERIAN PRESBYTERIAN

Church Union Mass Meeting

FOR LONDON AND DISTRICT.
—IN THE—
First Presbyterian Church, London
Thursday, November 27, 8 o'clock

Dr. George Pidgeon, chairman of the Union committee, and Dr. J. R. P. Sclater, M.A., of Old St. Andrew's Church, Toronto, will be the speakers.

Seats may be reserved for out-of-town deputations on application to Dr. Beattie, First Presbyterian Church, London.

FIRST PRESBYTERIAN

Corner Dufferin and Clarence.
THE REV. WILLIAM BEATTIE, D.D., C.M.G., MINISTER.
George Lethbridge, Director of Musical Services.
11 a.m.—Subject: "SNGING YOUR WAY OUT OF YOUR PRISON."
A Message of Good Cheer.
3 p.m.—Church School.
7 p.m.—"SEEING JESUS ALONE." REV. W. G. OLIVER, B.A.
THURSDAY, 8 P.M.—Mass meeting in this church. Church union leaders Dr. Pidgeon and Dr. Sclater, of Old St. Andrew's Church, Toronto, will speak. Not the date and place.
Sunday night next the University Orchestra and Glee Club (sixty persons) will have charge of the music.

ST. ANDREW'S CHURCH

REV. D. C. MacGREGOR, D.D., ... Minister
REV. F. W. K. HARRIS, B.A., ... Director of Religious Education
MR. C. E. WHEELER, F.C.C.O., ... Organist and Choir Director
Public Worship Services at 11 a.m. and 7 p.m. conducted by the minister.
Evening Subject:
"THE SOLUTION OF LIFE'S PROBLEM."
—The Minister.
Fifth in series on Life Problems.
12:15 p.m.—Church School.
3:00 p.m.—Young People's Classes.
8:30 p.m.—Young People's Federation and Friendly Hour.
A CORDIAL WELCOME TO ALL!

Hamilton Rd. Church

M. Fraser Cree, B.A., Minister.
SERVICES AS USUAL.

King Street Church

W. R. McINTOSH, D.D., Minister.
10 a.m.—H. B. Ashplant, city Auditor.
11 a.m.—"LIONS IN THE WAY."
7 p.m.—
"The Quest of the Holy Grail."
What became of the cup used by Our Lord at the Last Supper?
See Ladies' Home Journal for November. Of special interest to the young.

BAPTIST

Adelaide Street Baptist

CHURCH
REV. A. T. SOWERBY
11 A. M.—SUBJECT,
"Headed Off and Captured"
3 p.m.—Bible School
7 P. M.—SUBJECT,
"How He Became Prime Minister."
MASS MEETING — WOMEN ONLY
On Sunday afternoon at 3 o'clock, in auditorium of church, a mass meeting for women only will be held. Adjt. Holland, superintendent Bethesda Hospital, city, will speak on "Rescue Work Being Done in City." Special music and offering.

Knox Presbyterian

Wortley Road and Bruce Street, South London.
Rev. T. A. Symington, M.A...Minister
Sabbath Services:
11 a.m. ..... Public Worship
"Presbyterianism and Union."
The Minister.
3 p.m. ..... Church School
7 p.m. ..... Public Worship
"The Basis of Union."
The Minister.
Chas. E. Percy, Organist and Choir Leader.

Egerton Street Baptist

Rev. A. Burgess, Minister.
11 a.m.—"CHRISTIAN ASSURANCE"
3 p.m.—Church School.
7 p.m.—"THE MEANING OF MARRIAGE." Third in a series.

New St. James' Church

Cor. Oxford and Wellington Sts.
Rev. J. MacKay, B.D., Minister.
Percy Q. King, Musical Director
11 a.m.—Rev. F. W. Anderson, B.A., Ruthom, India.
3 p.m.—Church School.
7 p.m.—The minister.

Maitland Street Baptist

Maitland and St. James Streets
Rev. W. N. Macdonald, Pastor.
11 a.m.—
"In Quest of Old Wells"
7 p.m.—
"An Old Testament Parable"
Choice Song Service.
Come and worship with us.

The Salvation Army

Clarence Street Citadel
Saturday, November 22, 8 p.m.
Sunday, Nov. 23—11 a.m., 3 and 7 p.m.
You are invited to attend.

No. 2—Tecumseh and Edward
(South London.)
Saturday, November 22, 8 p.m.
Sunday, Nov. 23—11 a.m., 3 and 7 p.m.
Ensign Chittenden and Ensign Stokes

No. 3—Rectory Street
(EAST LONDON).
Saturday, November 22, 8 p.m.
Sunday, Nov. 23—11 a.m. and 7 p.m.
3 p.m.—Sunday School.
ENSIGN AND MRS. FOSTER.

No. 4—Oak Street
(North and Trafalgar.)
Sunday, Nov. 23—11 a.m. and 7 p.m.
3 p.m.—Sunday School and Bible Class.
COMMANDANT AND MRS. HURD.

Friday, November 28, at 8 p.m.
UNITED HOLINESS MEETING,
CLARENCE STREET CITADEL,
BRIGADIER AND MRS. McAMMOND in charge.
EVERYBODY WELCOME.

Talbot Street Baptist

Rev. Bowley Green, D.D., Minister.
Rev. E. A. Brownlee, B.A., B.Th., will preach both morning and evening.
11 a.m.—Subject: "DON'T DRIFT."
7 p.m. Subject:
"THE MAN WHO NEVER SINNED"
Bible School, 2:45. Classes for all.
All the men of our congregation are cordially invited to the Men's Class that meets in the auditorium, 3 p.m.

METHODIST METHODIST

ASKIN ST. METHODIST

REV. J. E. J. MILLYARD ..... Minister
DR. JAMES H. SMITH ..... Organist and Choir Director
10 a.m.—Class Meeting and Brotherhood.
Speaker at the Brotherhood—City Clerk Baker.
11 a.m.—Public Worship and Junior Church.
Preacher—REV. J. F. SUTCLIFFE
7 p.m.—REV. A. VALLANCE ROBB.
A FAMILY CHURCH FOR FRIENDLY PEOPLE.

DUNDAS STREET CENTRE

REV. JOHN GARBUTT—MINISTER.
11 a.m.—REV. A. E. M. THOMPSON.
2:45 p.m.—Sunday School, Bible Classes and Men's Club.
7 p.m.—PLATFORM MEETING. ROBERT GREENE, Chairman.
ADDRESSES BY C. E. GERMAN AND ARTHUR BEAL.
Anthem—"Spirit Immortal."—Mrs. Schofield, soloist.
Trio—"Praise Ye,"—Mrs. Schofield, Parnell Morris and Lloyd Bullen.
Solo by Lloyd Bullen.
This service will be broadcast.

FIRST METHODIST

REV. J. BRUCE HUNTER, B.A., B.D., ... Pastor
REV. E. W. JEWITT, B.A., ... Assistant Pastor
10 a.m.—Class Meetings. Brotherhood.
11 a.m.—"THE TESTIMONY OF THE NAIL PRINTS."
Rev. R. J. McCormick, M.A.
3 p.m.—Sunday School in Wesley Hall.
7 p.m.—"How Can a Man Be Born When He Is Old?"
Seventh in the series of addresses on
"QUESTIONS THAT WILL NOT DOWN."
Rev. Bruce Hunter, B.A., B.D.
Choir under the leadership of Mr. George C. Carrie
Strangers and Students will be made welcome.

WELLINGTON ST. CHURCH

REV. GEORGE T. WATTS, B.D.—156 Wellington Street.
10 a.m.—Men's Class Meeting.
11 a.m.—Divine Service. 1st Regt. Hussars, under command Col. F. Taylor.
"The World's Greatest Need."—Rev. Geo. T. Watts, B.D.
Master Jack Parker of Ingersoll will sing.
2:45 p.m.—Sunday School and Bible Classes.
7 p.m.—REV. SELBY JEFFERSON, M.A.
Miss Doris Werner, Organist. Mr. E. E. Werner, Choir Leader.

Centennial Methodist

Dundas East and Ontario Streets
10 a.m.—Class Meeting.
11 .m.—Rev. John Garbutt.
3 p.m.—Sunday School.
6:45 p.m.—Song Service.
7 p.m.—Rev. A. E. M. Thomson.
You Are Invited.
A. E. M. Thomson .... Pastor.
Geo. Winterbottom .. Organist.

Ridout St. Methodist

J. A. AGNEW, Pastor
Residence, 87 Windsor Ave.
11 a.m. — REV. A. V. ROBB will preach.
7 p.m.—REV. HARRY ROYLE will preach.
10 a.m.—Men's Brotherhood.
A. R. Ford will speak.
W. Gordon Scott, Organist.
STRANGERS WELCOME.

Colborne St. Methodist

REV. HERBERT J. UREN, Pastor.
10 a.m.—Brotherhood.
11 a.m.—"OTHER SHEEP."
2:45 p.m.—Bible Study.
7 p.m.—"THE ROAD TO RICHES"
Sidney Martin, Organist.
Mrs. Frederick, Soloist

Robinson Memorial

11 a.m.—Rev. Selby Jefferson.
7 p.m.—Rev. J. W. Kilpatrick will address the congregation on the general theme,
"The Kingdom of God's Son."
A Worshipful Service.

Empress Ave. Church

J. F. Chapman, B.A., Pastor.
10 a.m.—Fellowship meeting.
11 a.m.—Rev. W. A. Kilpatrick, B.A.
2:45 p.m.—Sunday School.
7 p.m.—Rev. F. W. Craik.
Miss Taylor, Organist.

Theosophical Society

212 DUNDAS STREET
MEETINGS AS USUAL.
Sunday, 8:30 p.m.—Public Invited.

Hyatt Ave. Methodist

11 a.m.—REV. C. C. KAIN of Dorchester.
7 p.m.—REV. A. R. KELLAM of Thorndale.
10 a.m.—Brotherhood.
Miss Holland of Bethesda Hospital.
John McAlpine, Choirmaster.
R. J. McCormick, Pastor.

YORK STREET MISSION HALL Morning, Mr. William Harvey in charge. Sunday school at 3 p.m., Mr. Frederick Hill in charge. Evening, the Rev. J. H. Kirkland will preach. Soloist, Mrs. Clara Collins and Miss Winnetta Cox; duet, Miss Viola McKone and Mr. Edward Heeley.

International Bible Students' Association

HYMAN HALL — 7:15 P.M.
Speaker: J. Kumpf
Subject:
'In the Last Days—What?'
Seats Free. No Collection.

HAMILTON ROAD GOSPEL HALL

7 p.m.—MR. GEORGE RAINEY of Brantford will preach.

EGERTON STREET GOSPEL HALL

7 p.m.—
MR. JOHN REA will preach.

CHRISTIAN SCIENCE CHRISTIAN SCIENCE

CHRISTIAN SCIENCE

FIRST CHURCH OF CHRIST, SCIENTIST.
Richmond and Kent Streets.
Sunday, 11 a.m. and 7 p.m.
SUNDAY SCHOOL, 11 A.M.
For students up to the age of twenty.
Subject for Sunday, Nov. 23.
"SOUL AND BODY"
Wednesday Meeting, 8 p.m.
Including testimonies of healing through Christian Science.
ALL ARE CORDIALLY INVITED!

Free Public Reading Rooms
55 Bank of Toronto Chambers, Richmond and King streets. Open 11:30 a.m. to 5 p.m., Saturdays, 11:30 a.m. to 1 p.m., where the Bible and all authorized literature may be read, borrowed or purchased.

LATTER DAY SAINTS

Maitland Street Near York Street.
ANNIVERSARY SERVICES
9 to 10:45 a.m.—Prayer Service. Bishop J. L. Berger in charge.
11:00 a.m.—Preaching. Elder B. H. Doty.
2:30 p.m.—Preaching. Elder H. A. Koehler.
7:00 p.m.—Preaching. Elder William Grice.
MONDAY, NOVEMBER 24
Anniversary Supper and Concert
Supper, 6:30 to 8:15 p.m.

TREATIES WITH RUSSIA ARE KILLED BY BRITAIN

New British Government Refuses To Ratify Any Pact Signed by the MacDonald Ministry—Expect, However, Recognition Accorded the Soviet Will Still Be Honored.

BELIEVE ZINOVIEFF LETTER IS AUTHENTIC

Associated Press Despatch.

London, Nov. 21.—The new government has shown its hand as regards its policy toward Russia by publishing communications addressed to M. Rakovsky, Soviet representative in London, in continuance of the correspondence on the famous Zinovieff letter, so suddenly interrupted by the downfall of the MacDonald administration.

Most important is the somewhat curt notification that the British government does not intend to ratify the treaties concluded with the Soviet government by the MacDonald ministry.

A suggestion was made in Russian quarters for the renewal or reopening of the negotiations, but apparently from the tone of the correspondence this is a closed chapter so far as the Baldwin government is concerned, and any further initiative in this direction must come from the Soviet government.

It is assumed, however, that there is no idea of going back on recognition of the soviet accorded by the MacDonald administration.

Letter Authentic.

Concerning the Zinovieff affair, the government stands on the authenticity of the Zinovieff letter, and in comparatively mild terms reiterates the strictures against soviet propaganda made by former Premier MacDonald.

"The activities of which his majesty's government complain," says the note, "are not confined to that particular letter (the Zinovieff letter), but on the contrary, extend to the whole body of revolutionary propaganda, of which the letter is a fair specimen, and which is sometimes conducted in secret, and sometimes, as you rightly remarked, not concealed."

The foreign secretary's letter to M. Rakovsky regarding the Russian treaties is quite brief, merely stating that the government had the treaties under review and, after due deliberation, found it was unable to recommend them to the consideration of parliament or submit them to the King for ratification.

Mr. Chamberlain's long note is a reply to M. Rakovsky's note of Oct. 25, and declares that his majesty's government cannot accept the charge's assertions supporting his theory that the Zinovieff letter was a forgery. The foreign secretary declares these assertions were disproved by reference to official publications and the daily press of the soviet union. He adds that it is unnecessary to enter into details, "for the information in the possession of his majesty's government leaves no doubt whatsoever in their minds of the authenticity of the letter and his majesty's government, therefore, is not prepared to discuss the matter."

"Pronouncements of M. Zinovieff, which have been broadcast throughout the world are in themselves sufficient evidence of the propaganda in which the third international with the knowledge and consent of the Soviet government perpetually indulges, and it is this system which, in the view of His Majesty's government, is inconsistent with the solemn undertakings given by your government."

Predicts Medical Tests For Adults

Doctor States All Will Be Subject To Examination.

Canadian Press Despatch.

Kitchener, Nov. 21.—"I venture to prophesy that the day is not far distant when there will be a periodical medical inspection of adults, perhaps once or twice a year, resulting in prevention of ill-health and loss of life," declared Dr. J. W. McCullough, chief medical officer of health for Ontario, to the Waterloo county Canadian club this evening.

The speaker touched on a live Kitchener question when he stated that pasteurization was the best solution to the handling of the milk problem.

C. OF C. CAMPAIGN NETS 35 MEMBERS

A. M. Smith Obtained Largest Number—H. L. Seymour Speaks.

Reporting the results of the membership campaign of the chamber of commerce at the round table dinner in the Blue Dragon tea rooms last night, 10 captains announced 35 new members and a number of prospects.

A. M. Smith led the list with six new names. W. R. Jarmain came a close second with five converts. Professor E. H. Morrow, E. V. Buchanan, W. C. Benson and Fred Walker reported four each. Charles Hollins had three to his credit. G. E. Reid and Alex. Morrison brought the names of two more each, while Tom Yull sent word that he had one.

Practically all captains expected to close more prospects today.

H. L. Seymour was the speaker of the evening. He told about town planning. Going back 10,000 years to the time of the nomadic races who roamed the plains of Persia, Mr. Seymour traced the growth of the town and then the city. Town planning was community foresight for future gain, for happiness and wellbeing.

Town planners looked to the chambers of commerce and to kindred organizations for support in their efforts. The work is done under three phases: First, new development; second, zoning. It was zoning that Mr. Seymour dealt with.

Zoning deals with the use to which a building can be put to; the height of the structure, the area of occupancy and the structural requirements. In some districts permits for buildings of solid construction may be used. In others semi-solid, and in a third section frame buildings may be erected.

The address was illustrated with maps, showing industrial, business and residential areas in London. The speaker showed that residential districts are divided into three sections: apartment districts, semi-detached dwelling districts, and the districts where one-family houses only are permitted.

R. J. Ryan, representing the Majestic Players, who will open at the Majestic Theatre on Monday with the comedy, "Just Married," presented passes to the members, asking them to see the opening show and be the judge and jury of the performance.

Fred St. Lawrence and T. W. MacFarlane also spoke.

ASK PROVINCE TO PAY WINDSOR COURT COSTS

Ontario To Bear Expense of Enforcing O. T. A. in Border City.

Special to The Advertiser.

Windsor, Nov. 21. — When the finance committee of the city council got through with Alderman A. W. Strong's resolution calling upon the provincial government to assume all expense in connection with the enforcing of the prohibition law in Windsor, the measure resembled nothing so much as a reptile with its fangs drawn. Not only did the committee prune the resolution of all harshness but they cut everything except a suggestion that the provincial police be debarred from using the Windsor police building and its officials without proper remuneration from the government.

Ald. Strong, when informed of the revision, announced he would upon his resolution in its original form being placed before the council at its meeting Monday night.

LONDON MAN IS HELD ON NON-SUPPORT CHARGE

Special to The Advertiser.

Windsor, Nov. 21.—Leighton Runble, 25 years old, of London, is held by police here. Runble is said to be wanted at London on a charge of non-support. He denies the charge.

Demand BAYER ASPIRIN

SAY "BAYER" when you buy—Genuine

Unless you see the "Bayer Cross" on tablets you are not getting the genuine Bayer product proved safe by millions and prescribed by physicians 24 years for

Colds Headache
Pain Neuralgia
Toothache Lumbago
Neuritis Rheumatism

Safe — Accept only "Bayer" package which contains proven directions.
Handy "Bayer" boxes of 12 tablets.
Also bottles of 24 and 100—Druggists.

Aspirin is the trade mark (registered in Canada) of Bayer Manufacture of Monoaceticacidester of Salicylicacid (Acetyl Salicylic Acid, "A. S. A."). While it is well known that Aspirin means Bayer manufacture, to assist the public against imitations, the Tablets of Bayer Company will be stamped with their general trade mark, the "Bayer Cross."

Advertise In The Advertiser

Let it Show you

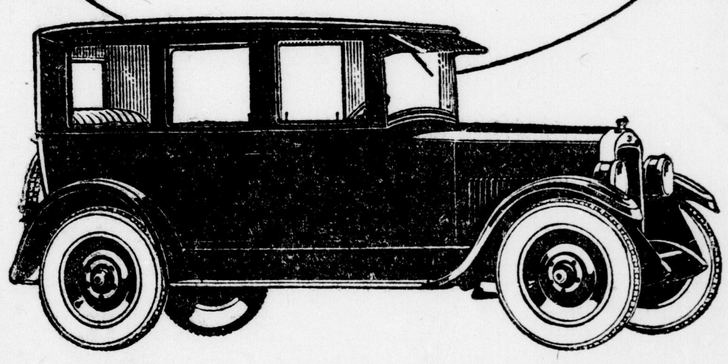

OAKLAND is its own best salesman. Oakland performance speaks louder than words.

Get behind the wheel of the New Oakland Six and let it show you:—

The smooth, rhythmic power of its expertly-designed, L-head engine—

The faultless response of its proven Four-wheel Brakes—

The simplicity and convenience of its centralized choke controls—gas throttle, ignition and lighting switch all on the head of the steering column—

The sure-fire automatic spark control—

The ease with which it holds the road—

Its luxuriously comfortable riding qualities.

Then, consider its grace and beauty—its richly lustrous DUCO Satin Finish.

Oakland has evolved, after years of constant improvement, the World's Finest Light Six. Let us give you a demonstration.

BEEMER & CO.
127-133 QUEEN'S AVE. —:— LONDON, ONT.

Oakland
PRODUCT OF GENERAL MOTORS

Chiropractic for Diabetes

Diabetes Mellitus, commonly called "sugar diabetes," is a disease which is becoming very common, and one which has shown an exceedingly high death rate. Scientists for years have been struggling with the problem of this disease and have been endeavoring to solve it principally by the use of diet. Long ago the physician had given up hope in the efficacy of drugs for this condition, and they are now giving their entire attention to the question of diet. This is largely for the reason that one of the distinctive features in diabetes is the presence of sugar in the urine. This can be readily determined through chemical tests, and naturally this has led to the assumption that too much sugar is being taken into the system, and that it cannot be properly utilized.

THE UNSOUND THEORY.

The treatment has consisted principally in eliminating from the foods sugars and starches, which, after being taken into the body, are changed into sugars. This all would seem very logical until we remember that **other people by the thousands are taking in just as much sugar and just as many starches, yet do not suffer from diabetes.** An examination of the urine, in these cases, will show that it is normal, and that sugar is not present in excessive quantities. Despite this very apparent fact, however, the physician has steadily clung to the idea of eliminating the sugar by keeping it out of the foods given. He seems to lose sight of the fact that **the sugar is in the urine, not because it is present in the foods, but rather because the bodily organs fail to utilize it in the living tissue.**

DIET.

It is principally in the pancreas, liver and suprarenal glands that the sugars are altered and made fit to use in the body. This alteration does not take place entirely in those organs, but when they are affected the result is an inability to change the sugars into usable form and they remain in the circulation until they are finally taken out and eliminated from the body, still in the form of sugars. Would it not be logical to look to the function of those organs for the real cause of diabetes? **Can it be possible that we expect to reach that cause by merely keeping the sugars out of the foods?**

THE SCATHING CONDEMNATION.

Frankly, medical science seems at a loss in explaining diabetes. Quoting from Hughes, a recognized medical authority: "A great many drugs are recommended for this condition, most of which are useless." "The majority of cases ultimately prove fatal from gradual exhaustion or from profound blood poisoning, ending in diabetic coma or rarely uremia." . . . . "Complete recovery seldom, if ever, occurs. The younger the patient, the more rapid the course of the disease." . . . "The specific cause of this condition and its exact nature are both unknown." Yet, in the face of such condemnatory evidence, physicians go on year after year using the old methods for treating the disease, with no hope of ultimate success.

True it is that by the eliminating of sugars and starches in the foods, the disease can be kept at a minimum, but that does not get to the cause. **The real cause lies in the inability of the pancreas and a few other organs to properly change the sugars.** These organs are abnormal in their function. **Then would it not be logical to get at the cause of that abnormal function before attempting to correct the condition?**

WHAT CAUSES FUNCTION?

At the same time that the physician has been attempting to solve the question of diabetes through diet, **the chiropractor has carried on a series of experiments which have revealed the real cause of diabetes,** and they have proven conclusively through the results obtained that the pancreas, liver and suprarenal glands are at fault and why. The basic principle upon which Chiropractic is founded is that every organ and tissue in the body functions under the control of vital energy transmitted to that organ from the brain and through the nerves. Just as a muscle contracts in response to vital energy carried to it over nerve fibres, so the pancreas functions in response to vital energy carried to it over the nerve fibres, and this is likewise true of every other organ. If the pancreas does not function properly it is because it does not receive the proper amount of vital energy through the nerves. If, for instance, the nerve fibres leading to the pancreas are pressed upon, then they cannot convey to that organ the vital energy which is necessary to maintain it in perfect functional order. **Where can these nerves be pressed upon?** Let us consider their course.

THE REAL TROUBLE.

Primarily, the brain gives off the spinal cord, which lies in the spinal column, a shaft made up of many bony segments all along its course. This spinal cord gives off nerve trunks, which find their way between the adjacent bony segments and finally to the organs, which it is their duty to supply. The only place in the course of these fibres where pressure can be produced upon them is at the points where they leave the spinal cord between adjacent bony segments. **Here if these vertebrae (bony segments) are not in their normal positions, the space through which the nerve passes is decreased in size and pressure is produced.** This is the only place where such a pressure can exist.

WHAT TO DO.

These bony segments are subject to misalignment. The chiropractor is specially trained to determine whether or not the vertebrae are out of their normal position. He not only determines if they are out, but he determines in what direction they are subluxated (in an abnormal position).

The chiropractor restores these segments to their normal position. His work is based entirely upon his knowledge of function in the body and its control through the nervous system. His experiments upon thousands of cases have proven to him that in the spine lines the real reason for functional disorder, and that this is applicable in diabetes as in all other abnormal conditions. If you suffer from diabetes, visit the chiropractor. Have him examine your spine. Have him locate your exact trouble and restore the abnormal condition to a normal one. **When this is done, health can be the only possible result.**

The chiropractors identified with this educational campaign bear the stamp of reliability, educational qualifications and indorsement of the Chiropractic profession.

Chiropractic articles will be published in this newspaper each Saturday.

As a protective measure for the public, a booklet has been prepared and printed, giving only the names of the reliable and indorsed members of the Chiropractic profession.

We have informative Chiropractic literature that will be mailed to you on application, without cost or obligation.

Before employing the services of a chiropractor, inquiry should be made for your convenience to The Chiropractic Educational Bureau, Address Box No. 1, London Advertiser, London, Ont.

Associated Chiropractors, London, St. Thomas, Strathroy, Watford, Stratford, Galt, Simcoe, Hagersville, Jarvis, Waterford, Petrolia.—Advt.

THE GUMPS—KIND WORDS

MUTT AND JEFF — Mutt Queries Jeff in the Lion Tamers' Gym. — By BUD FISHER

REG'LAR FELLERS — He's No Feminist. — By GENE BYRNES

TOOTS AND CASPER — Well, Well! Maybe Casper Could Have Settled for Sixty Cents. — By JIMMY MURPHY

COAL COMBINE ATTEMPTED TO RUIN DEALER'S BUSINESS

Canadian Press Despatch.

Winnipeg, Nov. 21. — Allegations that an organized attempt had been made to force him out of the coal business by a combine of coal dealers in Western Canada, made by A. B. Hudson of Winnipeg before the Campbell royal commission, were substantiated by William Cottrell, local representative of the Canadian Coal Company, at today's hearing.

Winnipeg dealers, Mr. Cottrell charged, had tried to "hold up" Hudson by preventing delivery of supplies.

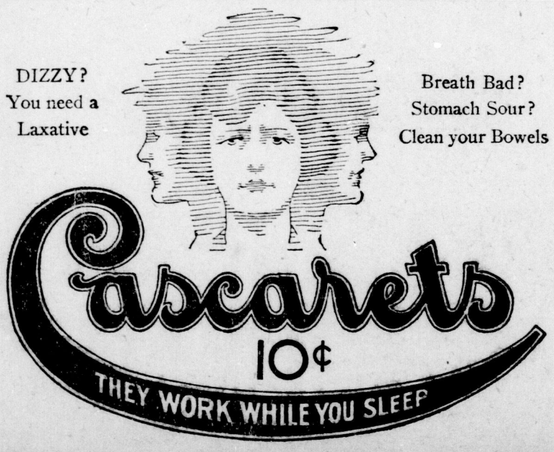

For Constipation, Biliousness, Headache

FRANCE ACCEPTS BIG LOAN OFFER

Senate and Deputies Pass Bill For Advance of $100,000,000.

Associated Press Despatch.

Paris, Nov. 21.—The Senate and the Chamber of Deputies tonight passed the loan bill under which $100,000,000 is to be advanced to France by American financial enterprises headed by J. P. Morgan and Company.

The bill passed the Chamber of Deputies by a vote of 535 to 29. In the Senate the vote was unanimous—290 to 0.

The Herriot government was able to rush the loan bill through both houses of parliament in a few hours. The bill authorizes the borrowing of the $100,000,000 for a term of 25 years at seven per cent interest. The issue price of the loan will be 94.

There was much discussion of the measure, but opposition to it was confined to the finance committees of both chambers. The open debate on the bill on the floors of the senate and the chamber was tame and subdued. The 29 votes cast against the bill in the chamber came from communist deputies.

The reason given by the government for urgent need for prompt action on the bill were an effort to prevent speculation, and a cable despatch received from the Morgan interests saving the loan could be floated next month if parliament ratified the agreement today.

A suggestion made in the chamber by M. Flandin, to the effect that the Morgan interests had exacted a promise that the proceeds of the loan would be to reimburse the Bank of France for its advance was not denied by M. Clementel, minister of finance, who contented himself by saying a report was current last March that when the Morgan group opened the credit of one hundred million dollars they stipulated that France should engage in no further expenditures without corresponding receipts. "The foreign bankers were not accused then of mixing in France's internal affairs," the finance minister added.

BRANDON MAYOR RETURNED.

Brandon, Man., Nov. 21.—Mayor H. W. Cater was returned by acclamation to the mayoralty here today for his eighth term.

CONSTIPATED CHILDREN

Constipation is one of the most common ailments of childhood and the child suffering from it positively cannot thrive. To keep the little one well the bowels must be kept regular and the stomach sweet. To do this nothing can equal Baby's Own Tablets. They are a mild but thorough laxative: are pleasant to take and can be given to the newborn babe with perfect safety. Thousands of mothers use no other medicine for their little ones but Baby's Own Tablets. They are sold by medicine dealers or by mail at 25 cents a box from the Dr. Williams Medicine Co., Brockville, Ont.—Advt.

VALUE OF FAIRS SEEN BY PREMIER

Ferguson States That Ontario's Exhibitions Are Unequalled in World.

Canadian Press Despatch.

Toronto, Nov. 21.—Prominent livestock breeders, agriculturists, directors and representatives of fall fairs and exhibitions throughout the province, numbering over a hundred, were the guests tonight of Hon. G. H. Ferguson, premier of Ontario, at a banquet here tonight.

Hon. Mr. Ferguson in an address stated that the primary object in calling the gathering was his desire to get the viewpoint of the farmers on these problems, and that this might possibly be best achieved through the fair and exhibition men. "Fairs and exhibitions," the premier stated, "could be organized into the biggest selling organization in the country." The exhibitions provided in Ontario, he said, were unequalled anywhere in the world, and he would like to see the influence of these extended beyond the confines of the province.

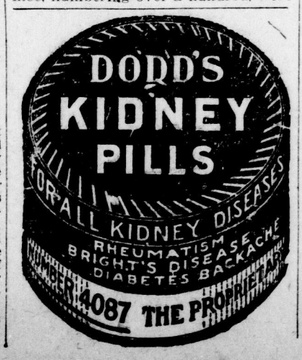

$400,000 IN LIQUOR SEIZED AT ST. SULPICE

Large Amount of Spirits Confiscated in Quebec Province.

Canadian Press Despatch.

Quebec, Nov. 21.—Thirty thousand gallons of alcohol and 2,700 cases of Scotch whiskey were seized this morning at an early hour by Quebec liquor commission inspectors Laforest, Couture and Masse, at St. Sulpice, l'Assomption county, on the barge A. Tremblay. The estimated value of the seizure is well over $400,000, and is the culmination of a lengthy investigation on the part of the authorities.

Saved From Years of Headaches.

MRS. HONORE VALIQUETTE

The wonders of the famous Fruit Treatment are only revealed when you read a letter like this, which comes from Madame Valiquette, 1133 Notre Dame street W., Montreal.

"For three years, I was troubled with bad Headaches, Nervous Dyspepsia and Liver Troubles. Then, I began taking "Fruit-a-tives." Very soon my condition improved, and thanks to these wonderful fruit tablets I am once more entirely well."

"Fruit-a-tives" is the juices of apples, oranges, figs and prunes, intensified and combined with tonics—and forms a complete fruit treatment for Stomach, Liver, Kidney and Skin Troubles.

25c. and 50c. a box — at dealers or sent by Fruit-a-tives Limited, Ottawa, Ont.—Advt.

CORNS

Lift Off—No Pain!

Doesn't hurt one bit! Drop a little "Freezone" on an aching corn, instantly that corn stops hurting, then shortly you lift it right off with fingers.

Your druggist sells a tiny bottle of "Freezone" for a few cents, sufficient to remove every hard corn, soft corn, or corn between the toes, and the foot calluses, without soreness or irritation.—Advt.

Beauty

A Gleamy Mass of Hair

35c "Danderine" does Wonders for Any Girl's Hair

Girls! Try this! When combing and dressing your hair, just moisten your hair brush with a little "Danderine" and brush it through your hair. The effect is startling! You can do your hair up immediately and it will appear twice as thick and heavy — a mass of gleamy hair, sparkling with life and possessing that incomparable softness, freshness and luxuriance.

While beautifying the hair "Danderine" is also toning and stimulating each single hair to grow thick, long and strong. Hair stops falling out and dandruff disappears. Get a bottle of delightful, refreshing "Danderine" at any drug or toilet counter and just see how healthy and youthful your hair becomes.—Advt.

THE NEW FRENCH REMEDY.

THERAPION No. 1
THERAPION No. 2
THERAPION No. 3

No. 1 for Bladder Catarrh. No. 2 for Blood & Skin Diseases. No. 3 for Chronic Weaknesses. SOLD BY LEADING CHEMISTS. PRICE IN ENGLAND 3s. DR. LE CLERC Med Co., Haverstock Rd., N.W.5 London. Sold by druggists or mail $1.00 from 71 Front St. East, Toronto, Ont.

Rowat's Coffee
Its Popularity Proves Its Worth.
75c Pound.
Try a Pound Today.
T. A. Rowat & Co.
250 Dundas St. t Phones 3051-3052

IT should be impressed upon your mind that the eye-needs of your children are as health-important as their dental needs. If they show a distaste for study or play visit us.

"They will thank you in later life for your attention to their eye needs now."
says Mr. Foresight

Carlyle TREBILCOCK OPTICIAN
233 DUNDAS STREET.
TELEPHONE 2351.

Christmas Cards
Big Assortment.
RED STAR NEWS CO.
10 Market Lane

HAWKEN-LANG AL COMPANY
PHONE 522
FWJ

J. FERGUSON'S SONS
R. R. FERGUSON, Manager.
174-180 KING STREET.
Funeral Directors and Embalmers.
Handsome Motor Hearses.
Day or Night Service with Promptness, Neatness and Quietness.
Phones: Office 54? residence, 2056W.

GEO. E. LOGAN
FUNERAL HOME
371-373 DUNDAS STREET.
PHONE 1963. ywt

N. J. GRIFFITH
FUNERAL DIRECTOR AND EMBALMER.
104 Dundas Street, London.
Residence on premises. Phone 450.

PARNELL'S BREAD

The Ideal Bread For Every Spread

AT YOUR GROCER OR PHONE 929

Parnell-Dean Bread Co.

Dr. J. W. Hutchison
OPTOMETRIST.
EXPERT EYE EXAMINATION
Office in Johnston Bros.' Jewelry Store, Next to Allen Theatre. 6-tf

Quality Vulcanizing Only.
ART WILKES
London Tire Repair Depot.
354 WELLINGTON STREET.
Opposite McClary's. ywt

Our fitters are xperts, $1.50 to $10.00. We have Trusses to fit all needs.
Cut shows one of our many lines.
ANDERSON & NELLES, 268 Dundas St.

WEGNER'S
Wholesale and Retail Dealer in Overalls, Sweaters, Coats, Gloves Mittens and Raincoats.
LONDON'S LARGEST HIGH-CLASS WORKINGMEN'S OUTFITTERS.
Exclusive Manufacturers' Agent for the Best Canadian Makes of Overalls.
WEGNER, "The Heart of London."
371 Talbot St. Phone 1849.
OPEN EVENINGS.

MOTORCYCLE PARTS
AND ACCESSORIES.
At Greatly Reduced Prices.
Bicycle & Motor Sales Co.
425 Wellington Street. b

HOT AS BLAZES!
When you order your Coal, what do you expect?
1—2,000 POUNDS TO THE TON.
2—CLEAN COAL, NO CLINKERS.
3—PROMPT AND CAREFUL DELIVERY.
That's what you get from
HUNT COAL CO. Ltd.
PHONE 412. 276 WATERLOO STREET.
tf-t

CARTER'S AWNINGS
Hammock Couches Re-Covered and Stored
CARTER TENT & AWNING CO.
619 DUNDAS ST. — PHONE 6197.
We make everything made of canvas.
24u-xt

Serving the Public
One of the compensations of our calling which ever clasps hands with sorrow is the love and esteem with which we are regarded by those whom we have served.
That we may never fail you as a true friend, whether we share with you the pleasures of life or ease your way through a time of sorrow, is our constant desire.
A.L.Oatman. Funeral Home
412 King St. LONDON. **A.L.Oatman,** FUNERAL DIRECTOR Phone 586

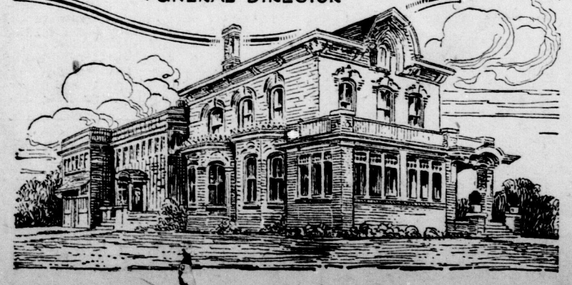

CREW OF HELPLESS SCHOONER TELLS OF LIQUOR PIRATE RAID

British Four-Master Veronica Towed Into Halifax Harbor.

ON SEA FOUR MONTHS

Canadian Press Despatch.

Halifax, Nov. 21.—Battered and weatherbeaten, her navigation instruments and motors crippled, short of food and waterless, the British four-masted iron schooner Veronica was towed into port this afternoon, reporting herself the victim of highjackers off Montauk Point, and declaring the loss of a large cargo of liquor, the exact value of which could not be determined.

Captain Daniellson and two supercargos came ashore but refused to give out any information. The remainder of the crew was mostly German, but the mate, a Scotchman, shed a little light on the incident.

According to the meager story obtainable, the Veronica was boarded by a schooner's crew of fifteen men on October 24, the visitors coming for the ostensible purpose of purchasing a liquor cargo. They subdued the crew at the point of revolvers and stayed aboard three weeks, during which time they disposed of the greater part of the Veronica's cargo over the side to liquor merchants. The captain and officers were locked in the chain locker and the crew forced to aid the pirates, according to the story, and each night they were locked into a compartment.

According to members of the crew, they shipped on the Veronica at Bremen for a trip to Melilla, Morocco, but had not seen land since they sailed out of Bremen four months ago. Their provisions ran short and water was very low. Champagne and whiskey were used to quench thirst, and when the vessel reached here there was said to be not a drop of water aboard. The alleged pirates are understood to have left the schooner last Monday, first crippling the engines and navigation instruments.

On her arrival here customs officers sealed up the remaining quantity of liquor left behind by the raiders.

VALENTINO WILL LEAVE FOR ENGLISH ENGAGEMENT

Rudolph Valentino, the king of hearts, who appears at Loew's next Thursday, Friday and Saturday in Rex Beach's famous, "A Sainted Devil," bids farewell for at least a period of some months. His contract with Paramount Pictures is filled and he leaves America to go to England, there to make pictures.

"A Sainted Devil" is a picture that combines the best qualities of "The Sheik" and "Blood and Sand," and excels "Beaucaire" in lavish settings and beautiful costumes. It is Valentino's greatest role as a handsome young blade of the Argentine. He is truly the "king of romance."

BETTY BALFOUR,
that charming English screen actress, will appear in London again at the Grand, Monday, Tuesday and Wednesday, in the screen triumph of her career, "Love, Life and Laughter." There will be three shows daily, matinees commencing at 2:15 and two evening showings at 7 and 9 o'clock. Three acts of vaudveille, a Larry Semon comedy and special music will be on the program at each show.

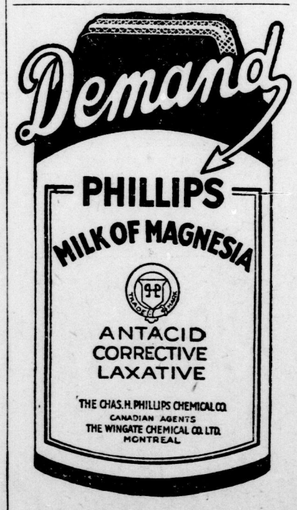

Unless you ask for "Phillips," you may not get the original Milk of Magnesia prescribed by physicians for 50 years. Protect your doctor and yourself by avoiding imitations of the genuine "Phillips.". For sale at all drug stores.—Advt.

H. M. ROBBINS,
who has been appointed deputy provincial secretary of Ontario, newly created official, who will assist provincial secretary in handing the routine of his office.

MORE PEP IS SOUGHT IN LABOR RANKS HERE

Officials Hope Social Program Will Enliven Work in the Winter.

In an effort to put more pep and interest into the work and aims of the Labor party in London, a series of euchre parties and socials of different kinds will be arranged for this winter. The party meeting last night, though backed by a number of women from the women's party, spent the evening in discussing the reasons for what was generally termed the "apathy" of those who by their positions should have been live and active members of the body.

Arthur Mould, president of the party, in explaining his theory of this lack of interest, laid it at the door of want of education, both in the work which the Labor party was doing and at the need of this work being done if the wage-earner in the country was to get justice for his work.

He said that it was largely a matter of getting the people educated in the political side of the labor movement and in showing them clearly that only by the use of political power could any labor movement in any country accomplish the things for which Labor stands. He deprecated strongly the ideas of many trades unionists that Labor should not take any part in politics as a body, and remarked that until this notion was dispelled from the mind of Labor no real progress would ever be made in advancing the cause of Labor.

J. F. Thompson regretted the split which occurred a year ago in local Labor ranks, when the trades and labor council was involved in the argument as to the use of political power, which had to some extent prevented the party from functioning as beneficially to Labor as it might have done. He made a plea for increased energy on the part of members to go out and "sell" the party program and ideals in politics to all those who were logically in line for membership. He also expressed a wish that co-operation of a more decided and valuable kind might be introduced into Labor ranks when the new members came in.

BANK REPLACED LOANS AFTER RETURNS FILED

Director Stewart Paid Debts Before Statement, Then Borrowed Again.

Canadian Press Despatch.

Toronto, Nov. 21.—That J. F. M. Stewart, director of the Home Bank, now on trial before Judge Coatsworth on a charge of concurring in false statements concerning the bank's financial condition, had a loan from the bank amounting to $192,062.74, which in June, 1922, was transferred to the syndicate known as Mercantile Securities it was shown this afternoon in the evidence of Major A. E. Nash, expert accountant, for the liquidators. On May 18, 1922, a few days prior to the annual statement of the bank, the original loan to the syndicate had been repaid, and a few days after the compiling of the report a new loan was placed.

I. F. Hellmuth, K.C., objected strenuously to the court inquiring into any loan made to Mr. Stewart, but D. L. McCarthy, K.C., explained to the court that it served to show his knowledge of the affairs of the bank when the government returns were passed upon by the directors.

HANEY QUARRIES WORTH $400,000, TRIAL REVEALS

Canadian Press Despatch.

Toronto, Nov. 21.—At the trial of J. F. M. Stewart, Home Bank director, this morning the affairs of the M. J. Haney companies were dealt with.

Andrew Harnwell, who was manager of Mr. Haney's companies, stated that the Point Anne quarries were worth $400,000. He said that the loans to this company by the bank were amply secured. He said that the interest on various loans to the Haney companies was paid by being added to the account.

RELIEF AGENT ARRESTED.

Canadian Press Despatch.

Belleville, Ont., Nov. 21.—Maxwell Anthony Skebo, relief agent of the Canadian National Railway in Gilmour, Ont., was arrested by provincial police today on three charges involving in all the alleged theft of about $1,100. Forgery is alleged in one instance.

McLagan Grand Master Dining-Room Furniture

Afternoon Tea : :
During the Christmas shopping season special afternoon tea will be served in the restaurant. Dainty lunches, appetizing and refreshing for fatigued shoppers .... **15c up**
Served from 3 to 5:30.
Fourth Floor.

The suite illustrated is one of the many beautiful dining-room suites we are showing. Made of selected walnut, the buffet is 72 inches wide and neatly fitted with inter-drawers and trays, velvet-lined, for silverware and cutlery. China Cabinet with drawer. Elliptic end Extension Table and set of six slip-seat Diners, upholstered in genuine leather. Specially priced for 9 pieces $295.00

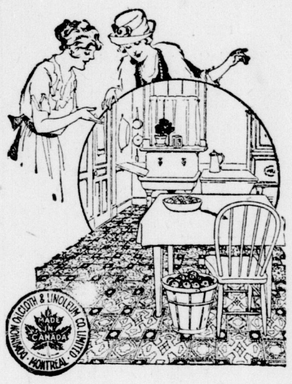

New Dominion Linoleums

We have just received a large shipment of Linoleum, direct from the maker, in two and four yard widths, block, tile and carpet patterns in great variety.

Printed Dominion Linoleums, 2 yards wide, priced at .... **85c and 95c square yard**

Printed Dominion Linoleums, 4 yards wide, priced at **95c and $1.05 sq. yard**

Dominion Floor Oilcloth, 1½ and 2 yards wide, priced at....**50c square yard**

DOMINION LINOLEUM RUGS, made with a canvas back, will not tear. All the new patterns—every rug received into stock within the past month. All specially priced—

Size 6 ft. x 9 ft.	$7.95	Size 9 ft. x 10 ft. 6 in.	$13.95
Size 7 ft. 6 in. x 9 ft.....	$9.95	Size 9 ft. x 12 ft.	$15.95
Size 9 ft. x 9 ft.	$11.95	Size 10 ft. 6 in. x 12 ft.....	$18.95

12 ft. x 12 ft. Price $21.95

Linoleum Department, Third Floor.

Wall Paper Clearance ¼ to ½ Off

Re-decorate now! The new home or the old one will be far more cheerful during the winter months if you have walls that smile. We have many special papers for all rooms in new and stock lines, all marked at a saving of 25 to 33 1-3 over regular values.

Dining, Living-Room and Hall Papers In All Styles at 19c To 59c Roll

30-inch Papers, in blends, plasters and figured styles; blue, gray, tan and bronze colors ..... **59c roll**

22-inch Printed Polychromes, in subdued colors of mulberry, rose, blue, green, etc., on gray, tan and ivory backgrounds, at ..... **59c roll**

22-inch Tapestry and Foliage designs, in rich deep colors on black, gray, tan and blue backgrounds, at ..... **59c roll**

Near plain Papers, in mixed colors of gray, rose, mulberry, ivory, etc., with bands to match ..... **29c roll**

Twenty styles, Figured Papers, in small conventional, foliage and tapestry designs; all colors .. **19c roll**

Kitchen and Bathroom Papers..... ..... **10c, 15c, 19c roll**

Stripe, Block and Figured Kitchens ..... **10c and 15c roll**

1,200 rolls Figured Papers, all styles and colors, on light and dark grounds, with bands or borders to match ..... **19c roll**

Oatmeal Papers, in brown, tan, gray and buff colors, with cut-out borders to match ..... **19c roll**

Bedroom Papers .. **10c, 15c, 19c roll**

Chintz Bedrooms, on white and colored grounds, with designs in pink, blue, yellow, etc. .. **15c and 19c roll**

Plain Bedrooms, rose, gray, yellow, blue colors with colored bands on black backgrounds to match **19c roll**

Stripe Bedrooms, all colors, with cut-out borders ... **10c and 15c roll**

Washable Papers, in gray, blue colors ..... **19c roll**

Dyed Burlap, 36 inches wide, brown, gray, red only ..... **39c roll**

Wall Paper, Paint, Wax, etc.—Third Floor.

To-day I saw

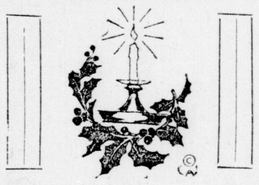

Dear Aunt Jane:

Cousin Sue used to be the family hoyden and tomboy. In the last year she has put her jumping and climbing propensities to good use—teaching gym work at the girls' school out west.

And they do tell us she's a popular person among her young pupils. The presiding genius, in fact, of all the parties and gay occasions!

Sue's grown attractive, too, shingle-bobbed and capable-looking in her gym suit, but adorably feminine in the party frocks she dons after classes.

Hence, Aunt Jane, I felt sure she likes heaps of specially nice undies to put on with her "femininity" after a day of athletic garb.

So I picked out the loveliest little vestee set of white crepe de chine. It's adorned with tucks, and the cleverest of hand-done eyelet embroidery. A little label, too, which says "Yvette," and that means it was bought specially for us in Paris.

I was tempted to buy the nightie to match, but I'm going to make a tactful suggestion or two to others of my family about that, so Sue may find the whole set on her Christmas tree after all.

How's your own shopping getting on?

As ever, your
Judith

WINDOWPHANE stops the view, but lets the light in. An ideal covering for basement or bath windows ..... **30c yard**

Personal Greeting Cards.
To leave your order now means unhurried selection while the start is at its best and freshest. Orders for engraving taken at the Stationary Counter.

SMALLMAN & INGRAM LIMITED

The "Designer"
Monthly for one year only 69c.
Subscribe now at Pattern Counter.

The famous G. W. V. A. band, which, under the capable direction of Captain Irwin, will offer a prologue to that stupendous production "Chu Chin Chow" at the Capitol Monday evening.

JACK PUDNEY'S ORCHESTRA WILL PLAY AT LOEW'S

Everyone who ever danced in Western Ontario knows Jack Pudney. He is the same even-tempered, good-natured, likable fellow whether you meet him in business or socially (except on the golf links, but he's human). He conceived the idea that London wanted a real orchestra, one that would interpret music as it was intended, and at the same time have enough pep to be impossible to keep your feet still—and he has it. His orchestra has been brought to a high state of efficiency and has been engaged to play at Loew's theatre on Monday, Tuesday and Wednesday. Londoners should go and hear Jack and his little "gang of musicers."

$150.00 Prizes In Radio Set Building Contest

DRIVER CLEARED OF DEATH BLAME

Jury Decides 13-Year-Old Jacob Green Came To End Through Accident.

A coroner's jury, meeting in inquest at the police station last night, attached no blame to E. C. Harvey, driver of a Maple Leaf Milling Company truck, which killed Jacob Green, 13-year-old son of Mr. and Mrs. Solomon Green, on William street Wednesday.

Death was entirely accidental, the jury's verdict reads. Young Green, according to eye-witnesses of the mishap, was returning to his home from school, and caught onto the truck for a ride. He jumped on the rear and then worked himself toward the front. In an attempt to pull himself onto the truck and sit down he fell and his head was crushed beneath the rear right wheel of the heavy motor. Death was instantaneous.

William McMurdo, 123 William street, and William Rawson, 514 Hill street, saw the accident and gave evidence at last night's inquest. Other witnesses included the driver of the car, E. C. Harvey and Stephen Tonchik, 534 Philip street, who was riding on the truck and saw young Green fall off.

The driver stated that he stopped his car when he felt a lurch and heard a cry. He was travelling slowly at the time.

The inquest was presided over by Coroner Dr. Cameron Wilson. Albert M. Judd acted for the crown.

The jurymen included: Frank Hatton, William Wilcox, Thomas McKim, Benjamin Watterworth, Joseph Good, F. H. Thompson, Frank Dunn, Fred Heighway and R. Thompson.

Building a Set? Then Listen!

Geo. Tichenor, 1016 Fourth avenue, Los Angeles, Station 6XK, writes: "Why not emphasize the superiority of your tubes for the new low loss tuners and short wave reception? They not only save the trouble of trying to take the bases off the usual tubes, but the grid and plates come out of opposite ends—a decided advantage. Just a suggestion from a user."

The most difficult problem has been solved. Myers Tubes have proved their superiority for short wave reception. Three types for dry and storage batteries — ready to mount. From your dealer or direct. $4

215 Craig Street West, Montreal.

Myers Tubes

Practically Unbreakable

"The World On Your Dial"

Write for descriptive circular.

"I never tasted such Chocolate Cake before!"

With a filling and icing made from

Baker's Chocolate

(PREMIUM NO. 1)

By all means the most satisfactory chocolate for cooking and drinking.

REGISTERED TRADE MARK

MADE IN CANADA BY

Walter Baker & Co. Limited

ESTABLISHED 1780

Montreal, Canada Dorchester, Mass.

BOOKLET OF CHOICE RECIPES SENT FREE

CANADIAN PACIFIC SAILINGS

FROM MONTREAL.

To Belfast—Glasgow.

Nov. 26 .....Melita

To Liverpool.

Nov. 26 .....Montrose

CHRISTMAS SAILINGS

FROM ST. JOHN, N.B.

DEC. 5—MONTCLARE

TO LIVERPOOL

DEC. 10—MINNEDOSA

To Cherbourg, Southampton, Antwerp

DEC. 11—METAGAMA

To Belfast, Glasgow.

DEC. 12—MONTLAURIER

To Liverpool.

DEC. 16—MONTCALM

To Liverpool.

FROM ST. JOHN, N. B.

To Liverpool, Glasgow.

Dec. 26 .....Marloch

To Cherbourg, Southampton, Antwerp

Dec. 27 .....Marburn

To Liverpool.

Jan. 2 .....Montclare

Jan. 9 .....Montlaurier

To Glasgow.

Jan. 3 .....Montreal

Apply to Local Agents.

J. E. PARKER,

Gen. Agent, Pass. Dept.

C.P.R. Bldg., Toronto

Adelaide 2105

WESTERN LEADERS VISITORS IN CITY

Junior Farmers Are Guests of C. N. R.—Own Prize Winning Swine.

Completing a trip from the prairie provinces as the guests of the Canadian National Railways, six boys, owners of prize-winning swine, from Manitoba, Saskatchewan and Alberta, arrived in the city yesterday afternoon at 2:08. Accompanied by General Superintendent R. H. Fish and Dan M. Johnson, general agricultural agent, they spent the afternoon visiting the East London car shops and roundhouses.

Following the Canadian National policy of furthering the development of livestock, prizes are being awarded to the boy and girl members of the swine clubs of the west. There is an annual competition for a cup. The individual members receive gold medals.

The competitions are sponsored by the provinces, but the Canadian National Railways give special prizes to the winners residing on its lines. This year the following boys won a trip to the royal winter fair at Toronto, plus additional side trips to Stratford and London.

Two boys, Peter Wylie and Albert Jones, who won a first prize in Alberta, come from Vegerville, 70 miles from Edmonton. The second prize winners are Everett Lunan and Raymond Neefs of St. Louis, Sask. Nelson Shoemaker and Fraser McQuarrie, the Manitoba winners, come from Grandview.

Visit carshops.

Arriving in a special car from Stratford, where they had seen all manner of work being done on locomotives at that point, the boys were shown through the car shops of East London.

Superintendent Fish and John Lewis, general foreman of the car department, spared no effort to see that the visitors received a comprehensive idea of the inner workings of Canada's own railway.

In the carshops they saw the big passenger coaches raised high above the tracks while carpenters, painters and metalworkers put them in shape for the road. Then they visited the apprentice study room, where boys their own age were studying to take a man-sized job in the car department, and from there to the miniature hospital, where cot and first-aid materials are ready in case of accident.

A trip to the library showed 7,000 volumes of good reading for the National employees. There, too, the dance hall, where the walls are hung with pictures of veteran engines. From there to the company's fire department, and then to the oil reclaiming department, where 25 gallons of oil are retrieved each day from used cotton and wool waste.

Inspect Locomotive.

J. R. Leckie, general foreman of the roundhouse, treated the boys to a ride on the big turntable while a locomotive was being moved. After that they mounted the cab of the 6,000 locomotive, which later took them back to Toronto.

In the roundhouse they saw several types of engines undergoing repairs. Following a tour of the plant, the woodworking and wheel departments, the boys returned to the special car which was brought down town by a yard engine and coupled on the rear of the 4:25 train for Toronto.

The visitors were delighted with the trip and expressed a keen interest in the C. N. R. service. They leave Toronto for the west today, following a week of new experiences and a finer realization of the greatness of their country and the railways which serve it.

Suffered Misery With Itchy Eczema Cuticura Healed

"I was troubled with eczema for over two years. At first it appeared in small spots and then began to spread all over my face and head until I suffered awful misery. The itching and burning were terrific. At times I thought I would go crazy, and was obliged to give up my work.

"I was treated and tried different ointments without any benefit. I read an advertisement for Cuticura Soap and Ointment and decided to try them. After the first application I felt relief. I continued the treatment for a time and now I am healed." (Signed) Miss Y. Wood, 886 City Hall Ave., Montreal, Quebec.

Cuticura Soap, Ointment and Talcum are ideal for daily toilet uses.

Sample Each Free by Mail. Address Canadian Depot: "Cuticura, P. O. Box 2616, Montreal." Price, Soap 25c, Ointment 25 and 50c. Talcum 25c. Try our new Shaving Stick.

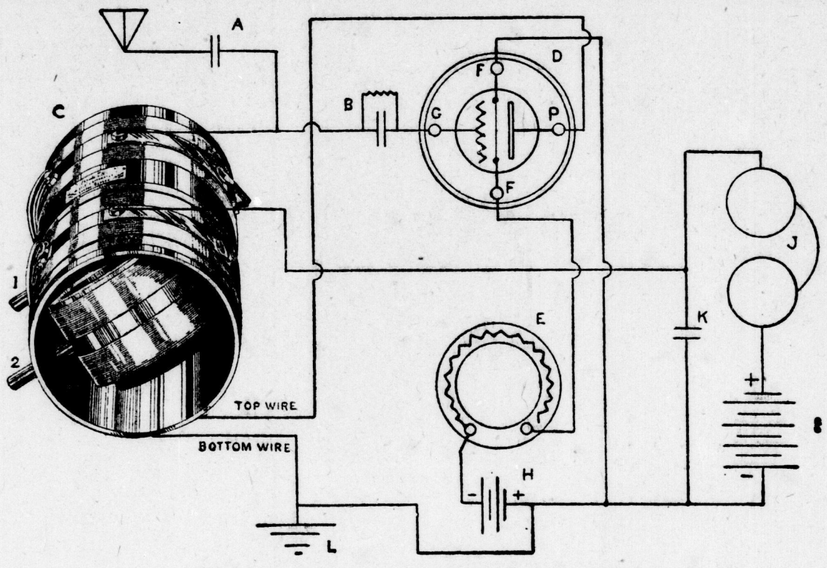

SIMPLE HOOK-UP FOR RADIO SET BUILDERS.

Legend:
A—.00015 and .00025 fixed condensers.
B—Variable grid leak, 0 to 6 megohms; and .00025 condenser.
C—"Trans-Canada" double-tuning unit, 150 to 600 meters.
D—Socket for vacuum tube.
E—Rheostat.
H—Three dry cells, connected in series. The center post of dry cell is +.
I—22½ v "B" battery.
J—Phones, 2,000 ohm, reliable make.
K—Phone condenser, .001 M.F.
L—Use ground clamp made of copper.
Use 3-inch dials on shafts 1 and 2.

INSTRUCTIONS FOR USE OF "TRANS -CANADA" DOUBLE TUNING COIL.

Your aerial should be one single wire at least 130 feet long, and lead-in wire not more than 50 feet.

Ground L should be connected to water pipe after pipe has been cleaned with a file. If water pipe is not available, a clean rod or pipe about 8 feet long driven into the ground is very satisfactory.

For best results, wire according to diagram.

Be sure all connections are clean and tight, and that vacuum tube makes proper contact with springs of the socket.

Rotor No. 1 controls wave length, and stations are located by turning its dial.

Rotor No. 2 controls the intensity of signal. For every setting of rotor No. 1 there is a best setting for rotor No. 2. Above this setting the circuit will oscillate, which produces a hissing sound in the phones. Signals will consist of whistling or distorted sounds, and can be cleared up by adjusting rotor No. 2.

Receiving can be improved, or trouble in starting oscillations remedied, by adjusting grid leak. Use only the best type of grid leak. Poorly-made leaks, though cheap, are a source of trouble, and prove expensive in the end. High quality fixed condensers are recommended as less liable to cause annoyance by refusal of set to oscillate or receive.

A shorted phone condenser will not only prevent operation, but will ruin the "B" battery.

Any detector tube with proper filament battery can be used with the "Trans-Canada" tuner.

Aerial condensers "A" should not be soldered, but connected with screws so that they can be connected or disconnected readily, or they can be both connected together in parallel, using switches or switch lever with switchpoints for control. The .00015 is for low wave length; .00025 for high wave length.

LOEW'S WILL GIVE WINNERS PASSES

Interest Added to Radio Contest by Announcement of Manager Jackson.

ENCOURAGE WORK

Manager Fred Jackson of Loew's Theatre has announced that a pass good for every show that comes to Loew's theatre for a month will be awarded to the winners of each of the six classes of amateur radio builders who have entered The London Advertiser radio set building contest.

To encourage the making of radio sets and to stimulate a keener interest in radio is the purpose of the contest. Mr. Jackson has issued a personal invitation to the winners in each class to set up their outfits in Loew's theatre and demonstrate their achievements to the audience some evening so that they may tune in on the romance of the air for a while.

CONDITIONS OF CONTEST.

Contest open to amateurs only.

There are six classes in this contest. Only one set may be entered in any one class by a competitor, but a competitor may enter a set in each class if he so desires.

Set must be built between Nov. 13 and Dec. 13, 1924.

Each set entered must be accompanied by an entry form properly filled in and signed in ink. Failure to do this will disqualify the entrant.

All sets must be built entirely by their entrants, and vouchers presented showing complete cost.

All material used must be purchased in the fourteen counties comprising the University of Western Ontario district.

Entries close 6 p.m. Saturday, Dec. 13, 1924.

Awards will be made by a committee of three radio experts, whose decisions shall be binding and final. Special consideration will be given to sets made of material and parts "made in Canada." The names of the committee will be announced later.

Results will be published in The London Advertiser Saturday, Dec. 20, 1924.

Information and entry forms regarding this contest can be had from radio dealers as well as from the columns of The Advertiser.

CLASS I.
Open to Boys 18 Years and Under.
Crystal set complete.
Prize—An article of value, to be announced later, and voucher for $5 entitling the holder to that amount in radio supplies.

CLASS II.
Open to Boys 18 Years and Under.
One-tube set, exclusive of batteries, phones and tubes.
Prize—An article of value and voucher for $5 worth of radio supplies.

CLASS III.
Open to Boys 18 Years and Under.
Two-tube set, exclusive of batteries, phones and tubes.
Prize—An article of value and voucher for $10 worth of radio supplies.

CLASS IV.
Open to Boys 18 Years and Under.
Three-tube set, exclusive of batteries, phones and tubes.
Prize—An article of value and voucher for $10 worth of radio supplies.

CLASS V.
Open to All Advertiser Readers, Any Age.
Any size set up to three tubes, exclusive of batteries, phones and tubes.
Prizes—1st prize, $15 voucher for radio supplies; 2nd prize, $10 voucher of radio supplies; 3rd prize, $5 voucher for radio supplies.

CLASS VI.
Open to All Advertiser Readers, Any Age.
Any size over three tubes.
Prize—An article of value and voucher for $15 for radio supplies.

Remember, contest closes 6 p.m. Saturday, Dec. 13, 1924.

Entry form on page 9.
Entry form on page nine.

HOWARD CARTER TO RESUME TUT TOMB EXCAVATIONS

Associated Press Despatch.

London, Nov. 21.—Howard Carter is expected to arrive in Cairo within a few days to resume work on the tomb of the pharaoh, Tutankhamen, according to the Daily Mail. The work will be controlled by the antiquities department of the Egyptian government.

ENTRY FORM

I herewith enter, for competition in

The London Advertiser Radio Set Building Competition.

Class.....

my Radio Set, and do hereby declare:

That the set entered was wholly built by me;

That the cost of the set complete, as entered, was $.....;

That all of the material used was purchased within the fourteen counties comprising University of Western Ontario district, as shown by vouchers attached;

That this set was built between Nov. 13th and Dec. 13th, 1924;

That I am not a radio dealer, nor am I connected, directly or indirectly, with the radio industry, nor do I build sets for resale;

That I agree to accept as final the decision of the judges and to observe all regulations of the contest;

That I accept full responsibility for loss or damage to my set through fire, theft or any other cause whatsoever, while in the custody of the Contest Management;

That The London Advertiser shall have, and is hereby given, the right to photograph, draw, describe, or in any other way reproduce the whole or any part of the set entered herewith, and to publish the said photographs, drawings or descriptions in any issues of The London Advertiser they so desire.

Age..... Date of birth.....

Signed .....

Address .....

City, Town or R. R. No. .....

3-TUBE SET PARTS

(Regenerative)

Complete except Tubes, Batteries, Headset, Aerial and Cabinet. Reg. $27.00. Special.... $23.00

2-TUBE SET AS ABOVE

Regular $21.00. Special $18.00

1-TUBE SET AS ABOVE

Regular $14.00. Special $12.50

3-TUBE SET PARTS

complete with Tubes, Batteries, Headset, Aerial and Cabinet. Reg. $65.00. Special.... $60.00

RELIANCE GARAGE, LTD.

RADIO DEALERS

295 Dundas Street : : London, Ontario

OPEN EVENINGS.

THE CANADIAN

A Super Power radio receiver that is consistently sold after actual demonstration with other receivers. May we demonstrate such a receiver to you? Prices range from $95 to $295 console, completely installed.

C. H. Langford

258 CHEAPSIDE ST. —:— PHONE 5653-J.

NEW RADIO WD-25 TUBE

for Wet Batteries. Try one

Ask your Dealer

Westinghouse

Call at Our Store and Inspect These Tubes.

W. McPhillips

236 Dundas St. London

We sell Canadian Westinghouse Tubes.

COWAN HARDWARE CO.

FREE

New circuit for double tuner. Cuts out interference, allows outside stations to be tuned in while local station is on.

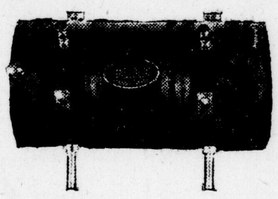

NOTE

With our policy of Radiolec quality products, we have developed this new circuit and improved the coil itself. Call for further details.

79 DUNDAS STREET. **THE RADIO ELECTRIC** PHONE 5261J.

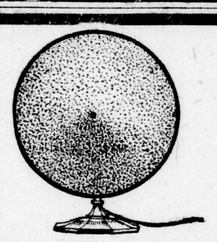

The Sensation of the Toronto Radio Show

Ask your dealer to show and explain to you the new cone type, Northern Electric loud speaker. It's a dandy!

Ask Peanut Tube users their opinion. They're all boosters.

R-215-A PEANUT TUBE

The R-215-A Peanut Tube is the best-known Radio Vacuum Tube, and is the smallest. It embodies sensitivity, rigidity, stability and reliability.

By the method of constructon the Peanut Tube has been rendered the quietest and the sturdiest Radio Receiving Vacuum Tube on the market today. Developed for use in army aeroplanes, it has become the universal radio tube and has been styled "the universal necromatic bottle of the age" from its versatility.

Will detect, amplify (Radio F. and Audio F.) and oscillate on exceptionally low battery consumption.

Insist on Northern Electric Canadian-made parts.

All dealers can supply them.

Phone or write us for circuit diagrams and literature.

Northern Electric Company

LIMITED

175-181 King St. — *"Makers of the Nation's Telephones."* — London, Ontario

Radio Makes This a Small World

'Cowan's--The Radio Store'

Under the direct supervision of C. G. Hunter, Free Press radio engineer, we are opening a large up-to-date Radio Department. Mr. Hunter will be at your service at any time. See him for expert advice.

HERE ARE A FEW PRICES ON DIFFERENT SETS:

RADIOLA III.
With two WD-11 Radiotrons and head telephones $45
Up to 1,500 miles with headphones. Local stations on Loudspeaker.

RADIOLA III.-A.
With four WD-11 Radiotrons, head telephones and Radiola Loudspeaker $103
Same without Loudspeaker $80
Loudspeaker operation up to 1,500 miles under favorable conditions.

RADIOLA X.
With four WD-11 Radiotrons. Loudspeaker built-in $325
Loudspeaker operation up to 2,000 miles under favorable conditions.

THE "ARISTOCRAT" GRAND RADIOLAX
The finest in Radio Receivers for Loop or Outside Aerial. Complete ... $325

"KING NEUTRODYNE"
Five-tube set Receiver. Complete $250

Complete stock of Bulbs, Batteries, Aerial Wire and Insulators.

COWAN HARDWARE LIMITED

125-127 Dundas St. :: Phones, 3461—3462.

Stratford and London Seniors Battle To 3-3 Tie In First Game of Season

ACTION DISPLAYED IN OPENER ASSURES HIGH CLASS HOCKEY FOR LONDONERS THIS WINTER

Twenty-Five Hundred Fans Soon Warm Up To Speedy, Hard-Checking Sixty-Minute Battle Between Locals and Stratford Indians.

PENALTIES ARE NUMEROUS

London seniors and Stratford Indians played a 3—3 exhibition game last night, the earliest recorded amateur set-to of the season. The two teams should get high hats, but what they really need is aluminum protective headgear. If last night's mingle were only in fun, then get a ration of smelling-salts to use when the regular season starts. The lads left their corners at the opening gong and met like a herd of estranged bison—with a thud. They no sooner stepped into each other than they stepped into the hoosegow, and no less than 13 were waved there, and that was only the official count. They were still at it with their final gasps when the final gong rang.

Two thousand five hundred fans, 300 or more of whom were from the Classic City, saw the battle. Hoarse and pop-eyed, they were ready for more but the athletes weren't, and the crowd finally had to leave the count all knotted up. Two minutes of solid bumping, and crude, early season butt-ends started the affair off and it looked as if Dr. Bill Carson would have to do some work on his own molars as the Indians started in at the style they have to play to please the Classic City fans. Fournier and Carson were bumped off to the penalty box as the van of the procession for a two-man riot they tried to stage, and from then on the dizzy pace was on.

Torrid Session.

The Londoners handed back everything they got with interest throughout the whole torrid session, and the fans at once warmed to their fighting front.

The Indians handed out bumps but kept their heads in the early stages, and although Manager Brothers ran in a bunch of subs, the red and white teamwork stood out, and they close-checked and bumped the Londoners off their form, but not their feet, in the first ten minutes. After that, flashes of the locals' possibilities began to show through the smoke of the battle, and the Londoners opened up an individual attack which went down individually and sneaked terrific drives around the Stratford defence men at Dolson.

Rarely did the Londoners get a combination going, but first Bellefeuille uncorked some speed, then Neville did some solid checking and Fournier came through with unsuspected speed and trickiness in the first period. In the second stanza the locals were uncovering still more stuff and still showing the visitors that they could have the going just as fast, hot and heavy as they elected to make it. The fans were all for making it heavy. There were times when they were all over the visitors with sheer, breathless speed.

Fournier Stands Out.

The defence stood out defensively. Fournier pulled several of the very best Carson family combinations to a sudden stop and rushed cleverly all through the game. Starkings blocked nicely and tore off several abbreviated spurts that promised a whole lot in the future. Bellefeuille's terrific drives, backhanded and from either side, smoked as they slipped by Dolson to the boards or nearly jolted his pads off. Both Leamy and Lowrey, though subbed frequently, showed plenty of promise that will make the London attack, once it develops, plenty good enough no matter how close the competition in the Big Five gets. Slater was on only at intervals and showed an uncanny knowledge of being at the right place at the right time.

Stratford showed unusually good condition considering their limited workouts and the pace they set at the start. As suspected, Carson-Carson-Griffin is going to be a dangerous combination once it gets all unlimbered.

Bill Carson Tricky.

Bill Carson, although far from his real condition, unloosed a bunch of tricks that had the crowd cheering and the London checks fooled at times, but Neville toward the last poke-checked some of his most nimble efforts to a stop. Frank Carson stood out on the Stratford front end and as usual gloried in the close going. Stratford's defence was stronger than the experts thought.

Burke plays a heady defence game and steps out of nobody's way, and Graham, formerly with the Owen Sound Dominion champion juniors, gets away fast, is a clever rusher and fairly hefty. Gross subbed frequently and did some nice work at times. Cole, probably the lightest man on the ice, a former Montreal bank league player, is fast and showed plenty of willingness to trade bumps with the heaviest.

Dolson's work stood out because he had the busier night of the two guardians. He got some hard stuff to handle and the goals that beat him were all clean ones, and several more should have been registered.

Bellefeuille Gets First.

Renaud did not get the chance to show his wares that Dolson did, but he handled everything cleanly and calmly and one of the three counters that beat him was freakish.

The first period score closed at a 2 to 2 count. Lowrey and Starkings had combined for the Londoners' first attempted team work, and Griffin had given Renaud a heavy shot to handle, when Neville slipped down and passed to Bellefeuille, who scored the first goal of the season, at ten minutes. Fournier rushed right to the goal post and just missed poking the puck in.

At twelve minutes Frank Carson cruised around the goal, shot, and as the puck slid out of a mob in front of the goal, Gross slid it in. Fournier went off for a minute's enforced rest, and Frank Carson slipped down the board, rang a hard drive off the goal post, and Brother Bill caught the rebound from a bad angle to put Stratford ahead in just one short minute.

End-to-end rushing brought the play to eighteen minutes, and after Fournier had whirled a shot at Dolson from around the defence, he grabbed the puck at his own end, made another rush, lost the puck halfway down, nonchalantly recovered it, and slipped through the defence for a shot past Dolson from close in, with two minutes of the period left.

Leamy Adds Another.

Leamy was still off when the second period started at almost as fast a pace as the first. Graham got in several nice rushes out of the bumping session, and Leamy tried a loop-the-loop shot from mid-ice. Bill Carson rebounded off Starkings and crashed Leamy to the ice just before Starkings rushed, lost the puck momentarily, and then, recovering, passed to Leamy, who sent a sizzler under Dolson's armpits into the upper corner of the nets. Several of the Stratford penalties this period were for deliberate charging. Starkings pulled several of Bill Carson's sorties to a stop, and Fournier and Bellefeuille combined nicely, and, with a minute to go, Leamy missed a pass that went from Fournier to Bellefeuille across the ice within nice range.

The pace was dying down, and as the stamina was boiled out, the third period saw less speed, but just as much bumping as ever. Neville found his poke checked several times against Stratford combinations. Neville and Fournier and Burke and Griffin, going off in quick succession, left only three men on the battle front for almost a minute, and Burke had no sooner got on than he went off once more for charging Fournier behind the nets.

Misses Good Chance.

Slater was in at the goal mouth on a three man combination and, over-anxious, missed a pass from Fournier, three inches from the goal post. At fifteen minutes Griffin and Carson went down, the pass to right beating the defence and Griffin getting the rebound. Gross made several nice rushes, and with half a minute to go Bellefeuille went down the boards and brought Dolson to his knees with a drive that re-echoed through the noise.

Referee Sandercock called some offsides that were not apparent to some of the fans, but kept the boys breaking fairly clean at least, and there was little hitting in the clinches.

The lineups:

Stratford — Goal, Dolson; defence, Burke, Graham; centre, W. Carson; right, F. Carson; left, Griffin; subs, Gross, Cole.

London — Goal, Renaud; defence, Fournier, Starkings; centre, Neville; right, Bellefeuille; left, Leamy; subs, Lowrey, Slater.

Referee—Russell Sandercock, Paris.

Goal summary:

Goal Summary.

First period—Bellefeuille, London, 10 min.; Gross, Stratford, 12 min.; W. Carson, Stratford, 13 min.; Fournier, London, 18 min.

Second period — Leamy, London, 8 min.

Third period — Griffin, Stratford, 15 min.

Poke and Cross Checks

"They'll do," was the verdict of the fans after last night's set-to.

* * *

It just took one period of that hockey to start some arguments during the first intermission of the season. Some good-sized bets were made—and they weren't exhibition bets.

* * *

Stratford and London will provide all the fireworks the "Big Five" needs to keep things at fever heat.

* * *

Fournier got one penalty last night for nimbly ghosting his way through a sandwiched bump. If he'd been caught he would have probably been banished from the game.

* * *

Saturday is the last day for receiving amendments to the O. H. A. constitution, regulations and rules.

* * *

Walkerton will not play hockey this winter on account of not having a rink.

* * *

Those who turned out for the first practice of the Port Colborne O.H.A. intermediate team were: Gerald Springs, Joe Harris, Rock Cross, S. Minon, W. Mountain, J. Carthbert, C. Irwin, E. Irwin, Babe Bogardis, Jack Walton, Pete Kilpatrick, Curtis Cross and Dinty Moore. Moore has decided to stay in Port Colborne, despite tempting offers from the Montreal Wanderers. With Welland out of the O.H.A. intermediate race for the first time in years this group is expected to consist of four teams, viz., Grimsby, Niagara Falls, Dunnville and Port Colborne.

* * *

Galt senior O.H.A. hockey team had its first workout on ice at Hamilton Wednesday. Those in uniform were: Mickey Murray, goal; G. Himes, A. Watts and Clare Hoffman, defence, and N. Himes and the Gauthier brothers, forwards. A business engagement prevented Brackenborough from being present, and Clare Woods has not returned from his honeymoon.

* * *

A wire from Ottawa says that "Hooley" Smith, the Toronto boy, is already the idol of Ottawa railbirds, and that Joe Ironstone, the Sudbury goalkeeper, will probably return to Sudbury and remain amateur. They have a queer idea of amateurism in Ottawa. Smith is working in with Dennenay and Nighbor as if he had been playing with them for years.

* * *

Niagara Falls has a wealth of players for its intermediate and junior O.H.A. teams. For goal Charlie (Wart) Mayo is a fixture. Gene Fraser, Jack Murray, "Babe" Siebert, ("Hobie" Kitchen, Earl Bawtinhimer and "Pero" McAteer are all candidates for the two defence positions. For the forward line, "Butch" Keiserborne, Steve Rice, George Pennie, George Herrington, Walter Molson and Stewart are all working out.

GREENSHIRTS BEGIN TRAINING ON MONDAY

Former Big Four Club To Play Intermediate This Year.

Special to The Advertiser.

Kitchener, Nov. 21.—At the annual meeting of the Green Shirt intermediate O. H. A. team tonight, Ike Master was elected president, and Roy Anderson coach. Training will commence Monday night, and it is hoped to get on ice at Stratford in a couple of weeks.

The team has several of the old intermediate players to choose from, as well as many promising city league players. Among the older players are Zuber, Master, Karges, Erb and Maloney, all of whom played last year in the Big Four. Irvin Erb will represent the club at the O. H. A. annual meeting.

The complete list of officers is as follows: Honorary president, E. Wettlaufer; president, Ike Master; vice-president, A. Holle; secretary-treasurer, Geo. Mallock, and executive committee, F. Siebert, H. Sturm, W. Rumpel and H. Faulkner.

HAIR STAYS COMBED, GLOSSY

Millions Use It – Few Cents Buys Jar at Drugstore

Even stubborn, unruly or shampooed hair stays combed all day in any style you like. "Hair-Groom" is a dignified combing cream which gives that natural gloss and well-groomed effect to your hair — that final touch to good dress both in business and on social occasions. "Hair-Groom" is greaseless; also helps grow thick, heavy, lustrous hair. Beware of greasy, harmful imitations.—Advt.

PORT HOCKEY TEAM TO BE REORGANIZED

Special to the Advertiser.

Port Stanley, Nov. 21.—The skating season at Port Stanley is being eagerly looked forward to by many enthusiasts of winter sports.

The lake is expected to be frozen by Christmas this year, a thin layer being visible on the river each morning already.

The Port Stanley hockey team will doubtless be reorganized in the near future, and a number of games will be played with nearby towns during the season.

Last year St. Thomas, Aylmer, Dutton, Sparta, Union and other places were among the towns that lost to the locals.

CHAPMAN AND KILBOURNE WINNERS AT "Y" MEET

At the weekly indoor athletic meet at the Y. M. C. A. last night C. D. Chapman and Kilbourne were the respective winners of the two events staged.

The results were as follows:

60-yard potato race—C. D. Chapman (15 sec.), L. Yorke, R. Neilson, H. McDonald, E. Kilbourne, G. Pierce.

Fence vault—Kilbourne (6 ft., 2 in.), McDonald, Yorke, Neilson.

"Mike" Smith, last year's trainer for Woodstock's two O.H.A. teams, has left Toronto for Hanover, where he will train the Hanover O. H. A. team this coming winter.

COMING MONDAY.

Above are shown three stars of the Canadien team which will oppose the Saskatoon Sheiks in an exhibition at the local arena Monday. On the left is Aurel Joliat, in the center Sprague Cleghorn, and on the right Howie Morenz, former Stratford O. H. A. player.

On the Side Lines

With C. S. G.

DECADENCY.

England must be indeed in a poor way, and especially the historic old National Sporting club, when a boy like Vincent, a recent arrival, who met Mayberry last night in Hamilton, is contemptuously dubbed by Obernesser as "just one of those fresh Cockneys." It seems that Vincent is no more than the flyweight champion of England and he has only appeared in nine bouts at the N. S. C. That is sufficient recommendation any day to warrant a youngster asking for a main event position on a card in this country, and especially in Hamilton. And especially is this so at the lighter weights.

Shades of Jimmie Wilde! Gloria transit?

* * * *

"Jimmie Wilde? Aw, that writing guy. Naw, I ain't never read anya his stuff. Whatsee know about fightin', anyway?" will say any fight manager on this side of the Atlantic in a few more years.

* * * *

THE ROMAN MOB.

Roman holiday crowds couldn't have shown any more blood-thirstiness than the American fight crowds display these days. Firpo leaves the United States with $300,000 worth of good American eagles, but what must be an unprintable opinion of American sportsmanship. In three bouts he was the victim of prejudiced or inefficient officials. "Kill the damned greaser" was the encouraging remarks Firpo heard from American gladiators in Weinert's corner. "Kill the frog! Knock him back to France" was the leather-throated cry of those courageous Americans as Criqui, one of the brave defenders of Verdun, put up one of the gamest fights in American ring history against an Italian.

The fight game doesn't attract all of this sort of conduct. Baseball thrives on a fan spirit that is but little more restrained and even less unfair, because it has not the excuse of national dislikes.

* * * *

HERO EVEN TO SCRIBES.

Heywood Brown writes:

"In the last world's series a baseball reporter from the sticks began to abuse Walter Johnson during an inning in which the Giants were batting him heavily. Pat McNutt, the playwright, challenged the reporter to combat, but before anything could come of it Billy Evans, umpire and syndicate feature writer, was taking off his coat and requesting everybody to stand back so that he might personally attend to the man who had called Walter Johnson a big bum.

"Nothing ever developed, as meddlers from all sides interfered and prevented the fight, but it seemed to me rather unusual to find a baseball umpire coming so passionately to the defence of a pitcher. At the Yale-Princeton game last Saturday I found Evans in the next seat in the press box, and I asked him about Johnson.

"Is he really as fine a person as they say?" I asked the umpire, "or has it just become a habit to glorify him?"

"I think he's the swellest man I ever met in baseball," said Evans. "I ought to know. I suppose, man and boy, I must have missed a couple of hundred strikes that Walter threw, and in all that time I've never even had a dirty look from him. Why, I've seen the catcher start to bawl me out and Walter would wave him away and say: 'No, that one was no good. It was too low.' Now that Walter's gone there won't ever be another like him."

OUR BOARDING HOUSE. BY AHERN.

THE MAJOR IN FAR OFF "PATAGONIA"

BOSTON IS CAPITAL OF HOCKEY IN U.S.

Entire Canadian Team Will Wear Beantown Colors in N. H. L.

CHANGING ARENA

Associated Press Despatch.

Boston, Nov. 21.—Boston will be the capital of hockey in the United States this winter, with the first professional hockey team in the U. S. and with three of the four teams of the eastern section of the U. S. A. H. A. playing here.

The professional team, "the Bruins," of the N. H. L., under the management of Art Ross, long a familiar figure in Canadian hockey, are already practicing at the Boston arena, with their first game set for Thanksgiving night, Nov. 27. This game will be an exhibition affair with the Saskatoon team.

The Bruins will present a virtually solid Canadian combination, with stars from the Canadian Pacific coast as the leavening for a group of former amateurs from Prince Edward Island and Hamilton, Ont. Games will be played here Monday night each week during the league season, with one game away from home in Canada during each week. The season's schedule necessarily calls for long and expensive trips between games, and the officials of the Boston club are experiencing some anxiety as to the financial outcome of the season. To make up some part of the expense incurred by the long railway journeys, together with the stiff salaries being paid some of the players, it has been arranged to cut down the playing surface of the arena to conform with Canadian practice. The extra space will provide more room for spectators.

Carson Cooper, playing pro hockey for the first time, after a brilliant career with the Hamilton Tigers, is expected to perform well with his speed and sharp-shooting ability.

James Herbert, another former Tiger, last year with Eveleth, is expected to shine on the defence for the Bruins with his old teammates, Mitchell and Redding, of the Tigers.

Lloyd Cook, another defence star, who was captain of the Vancouver professionals last year, will join the Bruins Monday or Tuesday with Bobby Rowe, Seattle captain a year ago. In all, there will be twelve to fifteen men in competition for places on the Boston team. Roy Browne and Chap McEathern, well-known hockey stars from Prince Edward Island, Al Skinner, formerly of Vancouver, Werner Schnarr of Kitchener, Ont., Jack Headley of Saskatoon and Fred Harris of Seattle are candidates for the forward positions. Norman Fowler of Victoria, B. C., will be the goalie. Ross says he will have a strong defensive combination worked out by the time the first game is called.

BERLENBACH VS. BURNS.

Associated Press Despatch.

Detroit, Nov. 21.—Paul Berlenbach, New York middleweight, has been matched to meet Tommy Burns, Detroit light heavyweight, in a 10-round bout here December 5.

Quebec League Gives Up Ghost

Canadian Press Despatch.

Quebec, Nov. 21—After furnishing the people of Quebec with hockey for over a quarter of a century the Quebec city hockey league passed away this evening when its final meeting took place.

Not wishing to lower this senior league to intermediate ranks, the clubs have decided to disband and form another circuit and apply for admission to the Q. A. H. A. as an intermediate body.

The league developed many great hockey players, such as Paddy Moran, Joe Malone, Jack McDonald, George Carey, the Power brothers, and a host of other brilliant stars.

Four clubs are ready for this winter in the new organization, St. Valier, Aero, St. Pats Athletic club and Laval amateurs.

SARNIA HAS HOPES OF DOUBLE VICTORY

Intermediates and Wossa Team Playing in Crucial Games Today.

Special to The Advertiser.

Sarnia, Nov. 21.—Sarnia will be in a ferment of rugby excitement Saturday between the semi-final intermediate clash with the Tigers of Hamilton and the finals of the Wossa championships, in which the Sarnia collegiate meets St. Thomas here for the first game of the home and home series. It may be said at the outset that the fans hereabout are looking for a double-header victory to celebrate Saturday night.

The intermediates leave at 7 a.m. Saturday with a full strength line for about the first time, there being no injury to record. The team worked very earnestly all during the week, but are not leaving with the idea that their 12-point lead from last week is certain to carry them to the finals.

The lineup will as follows:

Flying wing, A. Wilson; halves, Terry, Karn, Houston; quarter, Cowan; snap, Richardson; insides, O. Wilson, Bossenberry; outsides, Fitzgibbon, Everingham; middles, Menore, Bentley; spares, Jackson, Robinson, Parks, Stonehouse and Blaikie.

Cage Schedule Meeting Today

Western Has Strong Team For Senior Series.

Western University will be represented at the meeting in Toronto this afternoon, called to arrange a schedule for the senior intercollegiate basketball series this winter. Three games will be played here and three away from home. With the entry of a team in the senior cage competition, Western is taking another step forward in its athletic life, and without any question of luck entering the plot at all, the local students should go a long way this year even if they don't win the title.

The team which last annexed the intermediate title will this season be strengthened by the addition of two or three cagers of real ability, which should mean a great deal for the chances of the senior championship coming to this city.

It is not often that a brand new entry in any circuit raises much dust the first time out, but if Western's cage team carries on the spirit of "throw the dope overboard," which made the school football squad outstanding this past season, the wise men in the east may again be moved to tear their hair and audibly express a profound desire to assimilate information on "how this London outfit gets that way."

Thistles Elect Rath President

Harry Owen Chosen Vice-President.

W. H. Rath was last night elected president of the Thistle bowling and curling club at the annual meeting.

The usual banquet preceded the actual business of the meeting, and was marked by the good fellowship that always prevails at these affairs of the north-enders.

A big curling program was sketched out, and will be detailed later.

The list of new Thistle officers is as follows: President, W. H. Rath; vice-president, Harry Owen; secretary-treasurer, Max Aikenhead; directors, C. K. Bluett, W. Mortimer, A. Chapman, T. C. Benson, Prof. N. C. Hart and P. B. Fetterly.

We have the most complete line of

SKATES

in the city, including STARR, C. C. M., SPALDING'S BLUE STREAK and the D. & M. JOE MALONE HOCKEY TUBE SKATES.

A full line of INTERNATIONAL FIGURE SKATES FOR WALTZING.

SPALDING HOCKEY STICKS, SHOES, HOCKEY GLOVES, KNEE PADS, SHIN GUARDS, PUCKS, ETC.

BROCK'S

The Sporting Goods Store of London.

111 DUNDAS ST., Cor. Talbot. tf-t

SMOKE

SENATOR

CUT PLUG

Deliciously Fragrant

VALUABLE COUPONS IN EACH PACKAGE AND TIN

15¢ packages

½ lb. tins

Canadiens and Saskatoon Meet Here Monday: Kaplan, Kramer, Lombardo Win

LOCAL FANS TO SEE WORLD'S CHANPIONS

Many Leading Pro Hockey Stars Will Appear Here Monday.

SEVERAL RECRUITS

Saskatoon Sheiks and Canadiens, professional champions of the now-known world, hook up here in a battle Monday night.

London has witnessed but one professional game, that of last season when Hamilton Tigers and Toronto St. Pats played here. That game had as its chief attraction the fact that London's only pro hockey product was then a member of the Hamilton Tigers. The exhibition provided a real game and a chance to see the professionals in what proved to be real action.

The Sheiks and Canadiens provide a host of stars for the local fans to look over. Newsy Lalonde, fiery leader of the Westerners, is a whole attraction in himself. The former Canadien sharpshooter has probably the longest active service of any player in the game today, and throughout that long career has until the last two years also played professional lacrosse. Today as a player he is still a star, and if hockey records were kept, Lalonde would probably have hung up most of the marks for future generations to shoot at. Any team that Lalonde leads will give action.

As the Canadien club, Dandurand's Pets would be a big attraction, but as world's champions, they are doubly so. The fact that Howie Morenz, former Stratford amateur star, will be seen at centre ice for the Habitants Monday night lends a local appeal to the game.

What started out an exhibition tour, now that two games have been played to an even break will likely by Monday night have developed into a real training tour. Both teams are trying out recruits and the bumps being handed out are none too gentle. Just as it is almost impossible for amateurs to stage a real exhibition game, so do the pros find it hard to play friendly contests. London is very liable to see a pro game in real earnest.

DEL PRATT.

second baseman for the Detroit American league club, has been given his unconditional release, it is announced. This probably means that Cobb has decided to give Charlie Gehringer, erstwhile London Tecumseh, the post of regular second sacker next season.

Today Decides Soccer Title

South C. I. Meets Walkerville High Eleven Here.

This afternoon the championship of the "Wossa" soccer circuit will be decided at Thames park, when South C. I. and Walkerville high school teams mingle in the second of home-and-home games for the title. These two elevens battled to a 1—1 tie at Walkerville last Saturday in the series opener, but, despite this, the local students are confident of taking a victory and the championship on their home grounds this afternoon.

The locals will be minus Hadfield, who is out through illness, but McEachern, who will replace him, should form from shown to date, fill the breach in an entirely satisfactory manner.

The South C. I. will line up as follows: Hayson, goal; Sinclair and George, fulibacks; Campbell, Stewart, Mennill, halfbacks; Riddell, McEachern, Screaton, Norris, Dale, forwards; Burgess, sub.

Short Jabs

They will part. Fighters and their managers. There never was a happier or a more profitable combination than the one that has just been severed. Johnny Keyes has cut adrift from Pepper Martin. Pepper is the one that is adrift, under the circumstances, for no man in the business can or will keep that young eccentric in line as the lord mayor of Chinatown did.

In three years he matched Pepper Martin into just $214,000 in purses. That is a lot of money and more than Martin will ever make again.

* * *

They parted at the boxing commission offices, Keyes smilingly taking a lone buck, one smacker, an ace—A DOLLAR for the release. That's the way of the mayor. He could have sold the contract for $10,000, ten times or more, but he didn't care to commercialize his friendship for the boy. They parted friends. I feel that Martin has made a grave mistake. The little mayor was his best friend.

"SUPERTEST"

CONTEST AWARDS

The letters entered by the following in "Five Best Reasons why I use Supertest Gasoline and Motor Oils" Contest have been judged the best and are entitled to the prizes shown opposite their names: Prize winners are asked to call at the SUPERTEST Station at 362 Dundas street and receive their awards.

DR. T. ROY McLEOD,
Victoria Hospital,
City
$10.00 book of coupons and 5 gallons Supertest oil.

R. L. TAYLOR,
364 Princess Avenue,
City
$10.00 book of coupons.

F. C. HARDING,
531 Talbot Street,
City
5 gallons Supertest oil.

RAYMOND C. DEARLE,
203 Wortley Road,
City
10 gallons Supertest Gasoline and 1 gallon Supertest oil.

R. A. VENNER,
537 Piccadilly Street,
City
10 gallons Supertest gasoline.

The following five to receive 5 gallons of gasoline:

SAMUEL McKNIGHT,
657 York Street,
City

A. E. WUERTH,
Crediton, Ont.

W. MILNES,
118 Manitoba Street,
St. Thomas, Ont.

A. DONOVAN,
423 Oxford Street,
City

JOHN EDGAR,
247 Oxford Street,
City

LONDON AUTOMOTIVE SERVICE, LIMITED

Race Results

BOWIE RESULTS

FIRST RACE, maidens, all ages, one mile and 70 yards:
Enslaved, 101 (Hudgins), $8.50, $5.30, $3, won.
Cardiff, 104 (Weiner), $7.90, $4.60, second.
Zeebrugge, 104 (Maiben), $2.60, third.
Time, 1:48 1-5.
Markover, Gladys V., Havana Boy, Gold Trap, Suburban, Red Wine, Battledore, Riomar also ran.

SECOND RACE, 3-year-olds, 7 furlongs:
Goldmount, 108 (Stevens), $15.30, $5.20, $3.50, won.
Vulnad, 109 (Barnes), $3.30, $3.20, second.
Belcross, 106 (Accardy), $4, third.
Time, 1:28 4-5.
Don Juan, Jackson, Scottish Prince, St. Michael, Chief James, Lady Gaffney, Grey Bard, Biff Bang, Protocol, Frank Monrie also ran.
Belcross, Don Juan, Lady Gaffney, Grey Bard coupled, mutuel field.

THIRD RACE, 3-year-olds and up, 7 furlongs:
Picnic, 114 (Barnes), $22.50, $12.60, $7.10, won.
Play On, 103 (McTague), $22.30, $11.70, second.
xRags, 103 (Pierce), $11.50, third.
Time, 1:29 2-5.
Kirah, Gourmand, Dr. Chas. Wells, Thessaly, Muskallonge, Marie Maxim, Hands Up, xHaughty Lady, xFox Tail, xGex also ran. x Mutuel field.

FOURTH RACE, 2-year-olds, 6½ furlongs:
xDemurrage, 97 (O'Hara), $45.70, $13.60, $5.80, won.
Spanish Name, 101 (McTague), $15.50, $9.40, second.
Sundrae, 115 (Sharpe), $5.60, third.
Time, 1:21 1-5.
Queen Hour, xCathleen Ni Houlihan, xWrack Lane, Transformer, Bill Winfrey, Sea Fairy, Mary Ann, Revoke, xWonder Light also ran. x Mutuel field.

FIFTH RACE, 7 furlongs:
Primrose, 101 (Pierce), $4.50, $3.50, $2.80, won.
Miss Cerina, 113 (McTague), $4.30, $3.40, second.
Polly Waie, 99 (Jones), $7.90, third.
Time, 1:27.
Freezy Sneezy, Sun Lady, Golden Billows, Forest Flower, Julia M. also ran.

SIXTH RACE, mile and sixteenth:
Faenza, 107 (Weiner, $16.10, $6.50, $3.50, won.
Modo, 109 (J. Stevens), $8.80, $5, second.
Hyperion, 111 (Maiben), $3.80, third.
Time, 1:50 2-5.
Sweep By, Leisch, Masquerado, Ten-Sixty also ran.

SEVENTH RACE, mile and furlong:
Blossom House, 106 (Huntamer), $12.30, $5.70, $3.20, won.
Demijohn 107 (McTaggart), $5.60, $3.20, second.
Prince K., 107 (O'Donnell), $4, third.
Time, 1:59 2-5.
Dream of the Valley, Ashburton, Pensive, Cote d'Or, Zama, Servitor, The Reaper, Smarty, Utah, Comme Ci, Attorney Muir, Magician also ran.

LEXINGTON RESULTS

FIRST RACE, 2-year-olds, futurity course:
Marie Johnston, 107 (Parke), $5, $3.40, $2.80, won.
Mit, 109 (Peternet), $55.50, $18.80, second.
Wu Hu, 110 (Garner), $3, third.
Time, 1:13 1-5.
Modesta, Eim, Hubb and Pudd, Captain Donan, My Biddy, Neat Girl ran.

SECOND RACE, 3-year-olds and up, futurity course:
Brother John, 103 (Zucchini), $5.40, $3.80, $2.70, won.
Huon Pine, 110 (Parke), $3.20, $2.90, second.
Dr. Glenn, 109 (Garrity), $4.50, third.
Time, 1:11 1-5.
Lilly Gardner, Newmarket, Statler also ran.

THIRD RACE, futurity course:
Fasnet, 112 (Parke), $10.60, $5.70, $3.20, won.
Twilight Hour, 112 (Zucchini), $6.80, $2.90, second.
Fair Vision, 112 (McDermott), $3, third.
Time, 1:13.
Blended, Glenister II., Invasion, Tea Tray, Fate and Duanne also ran.

FOURTH RACE, mile and a furlong:
Shindy, 101 (Zucchini), $14.20, $4.70, $3.50, won.
Annie Lyle, 106 (Howard), $3.30, $2.70, second.
Repeater, 118 (Parke), $3.20, third.
Time, 1:55 4-5.
Asa Jewell, Kenora and Gem also ran.

FIFTH RACE, futurity course:
Cherry Cote, 106 (Kelsay), $6.50, $2.80, $2.50, won.
Purdee, 111 (Garner), $2.50, $2.30, second.
Auntie Miller, 106 (Zucchini), $3.10, third.
Time, 1:12 2-5.
Labard, John Hager, Corsan also ran.

SIXTH RACE, futurity course:
Will Wells, 102 (Zucchini), $13.80, $7.20, $4.20, won.
My Destiny, 109 (Kelsay), $7.90, $4.60, second.
Homing Bird, 107 (McDermott), $2.90, third.
Time, 1:12 1-5.
Bit o' Honey, Miss Laura, Star Girl, Blue Goose, Slip Away also ran.

SEVENTH RACE, mile and 70 yards:
Mah Jong, 104 (Hay), $7, $4.60, $3.20, won.
Our Option, 102 (Zucchini), $8.20, $4, second.
Humorette, 106 (McDermott), $2.90, third.
Time, 1:49.
Medina, Moorfield, Malthus, Phil McCann also ran.

SCHOONER RESCUED.

Canadian Press Despatch.

Halifax, N. S., Nov. 21.—The British schooner Veronica, reported in trouble yesterday when 100 miles off Cape Sable, is being towed to Halifax by the steamer Scottish Borderer, and is expected in port this afternoon.

OTHER SPORT ON PAGE 2.

EVERYTHING READY FOR BIG GRID GAME

Queen's Team at Full Strength With Exception of "Red" McKelvey.

Toronto, Nov. 21.—Everything is in readiness for the Eastern Canada semi-final championship rugby game at Varsity stadium tomorrow. With every ticket disposed of in Toronto, Hamilton and Kingston, it means a crowd of close to sixteen thousand in any case. If all those who have purchased tickets attend. And then, with general admission for standing room that total will be increased. With mild weather all week and indications pointing to fine weather for Saturday the setting all around should be a splendid one.

Both teams finished their practice yesterday. From Kingston it is said their star line plunger, "Red" McKelvey, is still hobbling around with a cane and will not take his regular place at middle. Airth will replace him. But otherwise the Queens team will be at full strength. Queens arrived here tonight. The Kingston contingent of supporters will come up by special train tomorrow morning.

Hamilton reports say that George Tuck will start in his regular place at inside wing, which will strengthen that department. Tuck has been out of action for the last three weeks. Cecil Main, Hamilton's best outside wing, will have to be a spectator because his injured knee is still bothering him. However, Hamilton is well supplied with good outsides.

Queens are likely to be favorites, although the odds will be short. Many fans have the idea that Tigers will turn the trick on this occasion. They point out that last season Tigers gave Queens a real tussle, and they now figure Tigers are much better than last season, while Queens are not so good even with McKelvey, and still less as strong without McKelvey.

Tomorrow morning a conference of the two coaches along with the officials in charge of the game will be held in order to go over all points in connection with the rules, so as to avoid as much trouble as possible on the field and prevent frequent penalties, which hurt the game from the standpoint of the spectator.

TWO ST. THOMAS GRID TEAMS PLAYING TODAY

Each Has High Hopes of Beating Victors of Last Year.

St. Thomas, Nov. 21.—Saturday afternoon the St. Thomas rugby teams in the senior W. O. S. S. A. and junior O. R. F. U. will take on their opponents who beat them out of the championships in 1923. The collegiate players meet Sarnia C. I. in the first game of the W. O. S. S. A. championship, and the Elgin Regiment faces the Toronto Canoe club at Scarboro Beach, Toronto.

The St. T. C. I. has an unbeaten organization which has triumphantly worked its way to the top and yet is not suffering from over-confidence. Baldwin will be back into the game again at quarter. The local line is faultless, while a strong list of subs, who have played in most of the games, can be relied on to fill any position.

On Turner, Coffey, Medcalf and Green will fall the burden tomorrow. These players are always good yard gainers and have all had three years' experience in the game. Horton and Moore will care for the end runners. In the back division the S. T. C. I. has one of the most polished halves the old school has ever turned out. Vaughan is a player who uses his head as well as his weight. Davey and Jackson have been in the school for several years and have been brought up with a football under their arm. Owing to Udell's injury he will not play tomorrow, although he will be present as a sub.

The Regiment players have practiced through mud and snow and were at it again this evening. Their signals have been improved and varied, while Captain Dawdy has a few changes to make on the line which will make a big improvement.

Golf

AS CHAMPIONS PLAY IT.

Does the average player carry too few or too many clubs? What hints would you give along this line?

Answered by
GEORGE DANIEL,

* * *

The average player carries too few clubs in his bag, particularly too few irons. The player who restricts his outfit to a few clubs under the impression that he will simplify the game is like the carpenter who tries to use his saw as a saw, hammer, plane and square. It can't be done. Practically the same three-quarter swing can be used for iron shots of varying distances from 110 to 180 yards, provided clubs of different lofts are used. It is much easier to change the club for different distances than it is to change the swing. For instance, suppose the player finds himself confronted with a shot that is too long for a niblick and too short for a mashie. If he has no mashie niblick, or club of intermediate loft, it means that he must either "spare" the mashie or "press" with the niblick, in addition to altering the whole style of swing. You will notice that the top-notcher as a rule carries at least five iron clubs, driving iron, mid-iron, mashie iron, mid mashie, and mashie.

(Copyright 1924 Associated Editors, Inc.)

Cobb Knew More Tricks Than Any Other Player

Has Been Known To Limp For Days, Patiently Waiting To Get Opposing Base Runners Seeking To Take Advantage of His "Crippled" Condition.

CHAPTER XXI.
By H. G. SALSINGER.

There is no player in baseball who ever knew as many tricks as Cobb. He was "slick." He had studied all the by-play of the game. He knew the turns and twists. He could fool them.

On the field Cobb has limped for days with nothing the matter with either leg to fool some opposing team into the belief that there was something wrong and that he was handicapped in his speed and then, when he had the opposing team fully convinced that he was crippled he put on one of his dazzling bursts of speed at the right time to win a ball game.

He often pulled stupid plays on opposing teams with full knowledge that they were stupid and full intentions to make them look stupid. He wanted to create the impression that he did not know any better on a certain play, and then, when he had the opposing players thoroughly believing that he really did not know any better, he calmly took advantage of that belief at the first opportunity where he could gain heavily through a move that was based on the wrong impression.

Faked Lame Arm.

He used to pretend that his throwing arm was lame. He would warm up, throwing with a decided effort and making short throws. Ball teams, always looking for a pronounced weakness, would notice this. Soon a base runner tried to take advantage of the observation and Cobb's "sore" arm suddenly became well. He would have the runner flat-footed.

Sooner or later he passed up these tricks. He had to. They got wise to the fact that Cobb had been acting and that they had fallen victims to his ruse.

At the time when Cobb was at the height of his playing career he made it his business to get on friendly terms with certain players on each team. From them he would get whatever information he could. Every club has its clubhouse secrets. It is the aim of every team to cover its weaknesses and prevent the opposing teams from discovering them.

Cobb became extremely friendly with a player on the Washington team. He would meet him whenever Detroit played Washington, and the two would get into a conversation on the merits of their teams.

Free Information.

The player would seek information from Cobb, and Cobb would give it freely. He would tell his Washington friend that a certain pitcher on the Detroit team had trouble with his fast ball. Yes, sir; the fast ball had lost its hop and every hit made off this pitcher was off his fast one. And Bobby Veach had a sore arm. He had trouble throwing a ball to the infield. And the Detroit catcher had strained his arm in a wrestling match. He was the only good catcher Detroit had, so Jennings had kept him in the game, but he really should be out, nursing his arm. Some team would get wise to the fact that this catcher had the bad arm and run bases wild on him.

The player would confide in Cobb. One of the Washington outfielders had a bad arm. Griffith had succeeded in keeping the fact secret, but it was bound to leak out. The arm was very, very bad. And one of the Washington catchers was also going badly. He had some intestinal trouble and he was slow in getting the ball away on a runner going down.

That afternoon the Washington team would be all set for the Detroit pitcher. Batters would be going up waiting for the fast ball "that didn't have a hop any more." They were to sing the fast one. And about all they saw was curve balls and slow balls. They saw them too late to hit them safely. Once in a while the fast one came along, but it seemed to be hopping better than ever, from all they saw of it.

What Happened.

And every time a Washington baserunner tried to run on the Detroit catcher's bad arm he found the ball in the infielder's hands ahead of him.

Whenever a Washington player tried to run wild on a hit to left because Veach "couldn't throw the ball to the infield because of a sore arm," he would find the ball travelling ahead of him as if shot from a rifle.

In the meantime the Washington team could not figure out why Detroit ran wild whenever a certain outfielder got the ball. They could not guess why Detroit should run wild on the only Washington outfielder that had a sore arm. Why did they single out the particular one that did not have the power to throw to the infield with any speed?

They could not understand why Detroit baserunners who never took a chance on any catcher suddenly ran wild on the Washington catcher who had intestinal trouble and was slow in getting the ball away. No one knew about it except the members of the Washington team.

Griffith finally suspected what was happening. Walking into the clubhouse after another defeat at the hands of Detroit he shouted:

"The first man on this team that's caught talking to this Cobb, even to say "Hello" to him, is going to get fined $300 and the fine is goin' to stand. Get me and get me right. What I say goes."

CHAPTER XXII.

Tempestuous, a fighting player, Ty Cobb was never a source of trouble to the umpires before he became manager. He was, as any umpire who worked in Detroit games previous to 1920 will tell you, the easiest man in the league to work with. He never questioned decisions, never criticized; never argued.

"A great player an' a foine man," the battle-scarred Timothy Hurst used to remark. "Never gives you a bit o' trouble. Always kind an' considerate, overlookin' your bad days. A gran' boy indeed is this Cobb."

And he was. Because it was good policy to be. Cobb decided that early in his career. A friendly umpire was helpful; an unfriendly one not so good. Umpires are honest—the breath of scandal has never reached them. But they are also human; most players overlook this fact. Cobb did not, but then Cobb was not an ordinary player. Cobb has always worked on the policy that honey catches more flies than vinegar. He made it a point to treat umpires with respect, kindness and consideration; they were honest, of course, but being human they could not help being preiudiced in his favor; they were bound to be, no matter how hard they tried not to be—Cobb won them.

Got the Close Ones.

He never suffered because of his attitude toward the judges of play. If a decision was a toss-up between out and safe, Cobb was certain to get the break. He never lost anything by his treatment of umpires, and one could never say that he gained nothing. There is no denying the fact that Cobb got the close ones, at least the vast majority, and Cobb figured in more plays that were close and extremely close, than any other man—it was nip and tuck most of the time when he was at bat or on the bases.

In those days you never heard an umpire say an unkind thing about Cobb. They were all exuberant in their praise of him. They went out of their way to give glowing accounts of his greatness, and much of his fame was spread by these judges of play. Why shouldn't they? He was the best friend they had among the players. He understood them.

Cobb in turn praised the umpires. We vividly recall the time he gave an interview extolling the professional virtues of Tommy Connolly. This clever Irishman deserved the praise, but the boomerang came when he read in the public prints what Cobb said about him. A day or so later Cobb was at bat with the winning run on second. The pitcher was trying to pass Cobb purposely, for two were out, and the pitcher would rather take a chance on the next man.

Steps Across Plate.

Connolly was umpiring behind the plate that day, calling balls and strikes. Cobb was eager to hit—he had already made three hits off the pitcher, and felt sure that he could hit him safely a fourth time. The pitcher had made three pitchouts and on the next ball, pitched wide of the outside corner. Cobb stepped across the plate and chopped. He lifted the ball into left field for a single, streaked to first and cut the inside corner of the bag, ready to take second on the throw home to nail the runner going from second. The left fielder had to go quite a way for the ball, and he made the throw to second, Cobb not trying to advance. Cobb slid back into first, arose, dusted his clothes, and then his attention was attracted to Connolly standing at the plate, yelling:

"You're out."

"I'm what?"

"You're out, I say, O-U-T!"

Cobb ran to the plate.

"Why am I out? How can I be out? I hit safely, didn't I?"

"That you did, but you hit outside the rules. You stepped across the plate to hit and the rules don't allow that. When you step across the plate, you're out."

"But I didn't step across the plate."

"Well, you stepped on the plate, and you're out."

Why It Happened.

And Cobb was out. The decision was final. He lost a base hit, and losing a base hit is something a ball player cannot endure.

It probably never would have happened had not Cobb given out that interview. If Cobb had not called Connolly a great umpire, Connolly would not have been so technical in all probability; he would have been prone to overlook the over-stepping. But Cobb had called Connolly a great umpire and Connolly stepped out and proved it, or tried to. Connolly at least showed that public flattery cannot sway his judgment. He wanted to show the multitude what kind of a man Tommy Connolly really was.

It was a long time before Cobb forgave Connolly. He never forgot the base hit that he lost, but in time he admitted again that Tommy Connolly was about the best umpire in the league. Maybe not the best, but anyway about the best.

Monday: Chapter XXIII—A New Role.

(Copyrighted, 1924, in the United States, Canada and Great Britain by North American Newspaper Alliance. All rights reserved.)

BOOK TELLS HISTORY OF HOCKEY IN CANADA

New Pictorial Includes Pictures of Champion Teams Since 1888.

The editor has received a copy of the Hockey Pictorial which has just been published, and which is at once the handsomest and most complete publication ever produced for any single sport. It is a marvel of good taste in artistry and industry of achievement. It is impossible to speak too highly of it.

The book represents years of effort, and typographically and pictorially it is a "masterpiece." From cover to cover it is embellished with group pictures of championship teams from 1888 to 1924, in fact, the history of Canada's great national winter sport is told in pictures.

Old-timers will be interested in the handsome halftones of the teams which were prominent a generation ago, while the younger enthusiasts will enjoy the reproductions of the more recent winners.

The book is not only lavishly illustrated, but is literally crammed with much interesting information regarding individuals, clubs and leagues throughout the country.

The book sells for $2, and can be secured by writing to the Hockey Pictorial, 84 Victoria street, Toronto.

VINCENT DRAWS WITH MAYBERRY

English Bantam Champion Gives Canadian Titlist Warm Evening.

Hamilton, Nov. 21.—Just as long as Freddie Vincent, English bantamweight, remains in Canada, Howard Mayberry, who wears the Canadian crown in the division, will have something to worry about. The pair stepped ten rounds to a draw in the Grand opera house before a full house tonight, and it was one of the cleanest, fastest and cleverest exhibitions ever staged here. The decision of the ringside authorities was fair, for there was nothing to choose between the boys. Vincent made his first Canadian start, and created a favorable impression. He lived up to advance notices, and the fight fans will not be satisfied until the pair have it out again. The English boy is a whirlwind of speed. His flashy fighting puzzled Mayberry at times, for he found it difficult to locate him with his hot pokes. Vincent did not equal his opponent in defence, but his speedy footwork kept him safe. Mayberry's punches carried more pep, but Vincent proved himself game, and took them without flinching.

Until the ninth both boys fought on even terms, and when the tenth was reached the patrons saw a great finish of a great battle. Vincent rocked Mayberry with a left jolt to the chin, and stepped right in to make things interesting. Howard stood it all and fought back gamely, making a good enough impression to break with his opponents for a draw.

Mayberry tipped the scales at 115¼ pounds and Vincent weighed 116¾.

PROHIBITION IS URGED OF TIMBER EXPORTING

Committee To Consider Demanding of Act Prohibiting Timber Export.

Toronto, Nov. 21.—The advisability of demanding legislation prohibiting the export of Canadian timber in an unmanufactured state will be considered by a special committee of the associated boards of trade and chambers of commerce of Ontario, to be appointed by the president. The committee will make its report to the executive of the association. This decision was arrived at this morning when the delegates to the convention resumed discussion on the resolution introduced yesterday by the delegation of the Guelph chamber of commerce advocating an embargo on the exportation of pulpwood.

Diamond Dust

Judge Emil E. Fuchs is in deep thought.

"Who is trying to sell the Boston Braves for me?" he asked. "I am sure Christy Mathewson, our president, isn't, and I am sure I am not. We are both anxious to develop a strong young team, and we are preparing for the spring training season at St. Petersburg, Fla.

"Somebody is constantly reporting that our club is on the market. As far as I am concerned, it isn't. I'm looking forward to the spring games with the Yankees at St. Petersburg already.

* * *

"If someone will tell me why the Washington Senators are so coy about making up our usual spring schedule and travelling north with us, I will be willing to listen. We've been with them for some years now, but, as they are the world's champions, it's possible that they want to go by themselves and get more in the way of gate receipts.

"We had a lot of hard luck last year—Bancroft, our manager, ill for a long time, Rube Marquard in the hospital most of the season, and our third baseman, Tony Boeckel, killed as the season started. Give us some favoring 'breaks,' and we will show a young team and some young pitchers who will surprise the old-timers. And there's nothing in that yarn about the sale of the club. I'm going to St. Petersburg, as usual."

PALMERSTON HOCKEY TALENT EXTENSIVE

Town To Enter Senior and Junior N. H. L. and Intermediate O. H. A.

Special to The Advertiser.

Palmerston, Nov. 21.—It is now practically decided that local teams will be entered in both the senior and junior Northern league and intermediate O. H. A. Material for the senior team will be selected from the following players: G. Spragrue, T. Buck, R. E. Root, W. R. Johnston, G. A. Lawrence, L. E. White, W. E. Root, H. Ward, W. Vigar, W. Barton, R. McDonald, J. H. Robertson, G. Chambers, J. Hunter, H. R. Brown and C. Donnelly, with Charlie "Bozo" Kells, former goaler for Toronto St. Marys. H. Elvidge of last year's Durham team and Barker, recently with the C. N. R. at London.

Of these players, Vigar, Barton and Elvidge are still eligible for junior hockey, and, in addition, S. Williams, L. Williams, R. Singleton, L. Watt, A. Becker, L. Dobney, B. Fiske and F. Dobney, with several other fast youngsters who only missed selection for last year's junior team by being under weight, are available for junior competition.

COMMISSION BARS DUNDEE'S PILOT

Hurley Attacks Referee at New York Featherweight Tourney.

Associated Press Despatch.

New York, Nov. 21.—Louis "Kid" Kaplan of Meriden, Conn., tonight won the decision over Bobby Garcia of Camp Holabird, Maryland, in the first ten-round bout of the featherweight championship tournament at Madison Square Garden to determine the successor to the crown surrendered by Johnny Dundee.

Dick Hurley, manager of Mike Dundee, of Rock Island, Ill., attacked Referee Patsy Haley, and was escorted from the hall by police when Dannie Kramer of Philadelphia was awarded the decision over his boxer. According to many newspapermen, Dundee led throughout the bout. The crowd was in an uproar for several minutes.

At a meeting of the state athletic commission during the bout it was voted to bar Manager Hurley from this state forever.

Jose Lombardo of Panama gained the decision over Lou Paluso of Salt Lake City in a final bout.

OFFICERS ELECTED BY WOODSTOCK CLUB

Dr. J. J. Williams Succeed Dr. Weston Krupp as President.

Special to The Advertiser.

Woodstock, Nov. 21.—Representatives from all bowling clubs in Oxford County gathered at a joint banquet here this evening with members of the Woodstock bowling club, and were entertained in a very enjoyable manner, the event being the first of its kind to be held in the county. During the course of the evening the election of officers for the Woodstock club was conducted, and Dr. J. J. Williams, superintendent of the Ontario Hospital, was elected president to succeed Dr. Weston Krupp. Other officers chosen were: Vice-president, C. E. Hendershott; secretary, F. A. Smith; treasurer, S. Nethercott; chaplain, Canon Appleyard; auditors, M. J. Brophy, F. J. Ure; representatives to the bowling association convention, Dr. Krupp and A. N. Longstreet; press representative, A. H. Wilson.

As a token for the efficient manner in which F. A. Smith, the club secretary, has attended to the duties of that position, a handsome presentation was made to him, while the winners of the local club competitions also received their prizes. The evening's program was brought to a conclusion with an illustrated lecture by Dr. Weston Krupp, relative to his visit this summer with the Canadian lawn bowlers in the old country.

DODGE BROTHERS
TOURING CAR
for all-weather driving

Widespread comment on the beauty of the car has not overshadowed public appreciation of its really exceptional riding comfort, smoothness of operation and long life.

Bad weather also emphasizes the value of other features—the unfailing response, in extreme cold, of Dodge Brothers powerful starter, and the snug protection afforded by suitable curtain enclosures.

A special enclosure with glass windows, which will provide closed car appearance and comfort, is now available at slight additional cost.

W. J. CHISHOLM
70 YORK STREET.

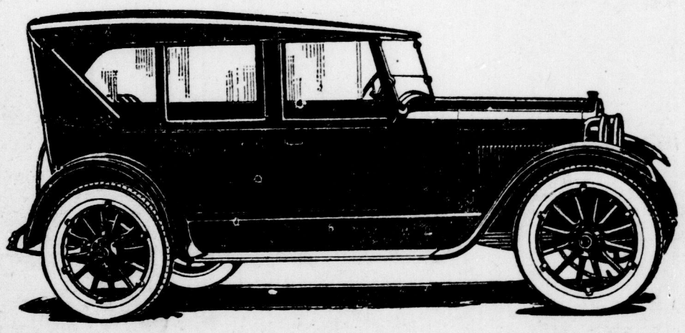

PROTECTION GIVEN TO WATER SUPPLY

Construction of Breakwater Will Not Affect Intake.

FEAR SET AT REST

Special to The Advertiser.

Sarnia, Nov. 21.—The minds of local officials, who were fearsome of injury to the Sarnia water supply through the installation by private enterprise of a gravel basin north of the waterworks intake pipe, were allayed today on the return of City Engineer Taylor and Waterworks Engineer H. F. Hall from a consultation with the public works department and other government officials at Toronto. Certain stipulations had been made by both provincial and federal departments in granting the gravel permit, and the city system will be protected from any possible menace.

Club Officers.

Chief of Police W. J. Lannin was elected to lead the Sarnia lawn bowling club next year, at the annual meeting of that organization last night. Dr. Logie is honorary president, R. S. Merrifield vice-president, Carson C. Land secretary, Harvey Unsworth treasurer, and E. Cobban assistant secretary and treasurer.

Support O. T. A.

The following resolution was sent to Premier Howard Ferguson by the Sarnia district of the Methodist church:

"We, the members of the Sarnia district of the Methodist church, in regular session, respectfully congratulate you on the attitude you have taken regarding the results of the recent plebiscite, especially your determination to vigorously enforce the act. We also pledge our support."

Conversion Charge.

According to a letter received by the city police department today from the chief of detectives at Indianapolis, Ind., Armen A. Holzer, a former pastor of the Central Baptist church in Sarnia has been arrested in that city on a charge of fraudulent conversion and will face trial next month. Previous information received here indicated that the former pastor had faced a charge in Philadelphia. Rev. Mr. Holzer was here during the war period. He is of Austrian nationality.

PROVISIONS

Associated Press Despatch.

Chicago, Nov. 21. — Provisions: Cash prices:

Lard—$14.35.
Ribs—$13.25.
Bellies—$14.62.
Future quotations:
Lard—Nov., $14.35; Jan., $14.10.
Ribs—Nov., $12.60; Jan., $12.67.
Bellies—Nov., $14.35; Jan., $12.87.

Associated Press Despatch.

Liverpool, Nov. 21.—Hams—American cut, 12 to 16 lbs. 103s.

Bacon—Cumberland cut, 22 to 36 lbs. 99s; Canadian Wiltshires, 50 to 75 lbs. 100s; short clear backs, 12 to 20 lbs. 108s; shoulders, square, 12 to 16 lbs, 89s 6d.

Lard—American refined, in boxes, cwt, 82s 9d; prime western, in tierces, cwt. 82s.

Canadian Press Despatch.

Ottawa, Nov. 21.—London markets on Canadian produce are quoted as follows in cables today from the Canadian agent general:

Beef: Canadian beef selling at 8½ to 9 pence per pound (16.4c to 17.3c).

Butter quiet; Canadian 170 to 186 shillings per cwt. of 112 pounds (35.1c to 38.4c per pound); New Zealand, 184 to 206 shillings (38c to 42.5c); Danish, 215 shillings (44.3c per pound).

Cheese, quiet; Canadian 92 to 94 shillings per cwt. of 112 pounds (19c to 19.4c per pound); New Zealand 92 to 93 shillings (19c to 19.2c per pound).

Bacon, slow; Canadian 96 to 106 shillings per cwt. of 112 poundh (19.8c to 21.9c per pound; Irish finest 118 shillings (24.3c per pound; Danish 108 to 114 shillings (22.3c to 23.5c per pound); American 97 shillings (20c per pound).

Note—Exchange quoted at $4.62 to the pound.

COFFEE

Associated Press Despatch.

New York, Nov. 21.—The market for coffee futures closed showing net declines of 93 to 125 points. Sales were estimated at 108,000 bags.

Closing quotations: Dec., $17.95; Jan. $17.75; March, $17.24; May, $16.65; July, $16.25; Sept., $15.65.

Spot coffee was dull.

It Will Pay You

to let us quote prices on your

EGGS AND POULTRY

C. A. Mann & Co.

King Street, London, Ont.

tzx

A. E. REASON

INVESTMENT BANKER.
182¼ DUNDAS ST.
(Over Strong's Drug Store)

Dividend Notice No. 50

Imperial Royalties Company announces that the regular Monthly Dividend of one and one-half per cent (1½ p.c.), will be payable on November 30th to shareholders of record of November 25th.

This is Monthly Dividend No. 50, making a total of 95 per cent (95 p.c.), paid to shareholders since organization in April, 1920.

IMPERIAL ROYALTIES COMPANY.
By J. E. Horn.

K. H. Kompfe & Co.

218 Dom. Saving Bldg.
Tel. 8077.
London, Ont.

How Stocks Close At Noon

New York

Reported for The Advertiser by Jones, Easton, McCallum Company. New York, Nov. 22.

Stocks:	Open	High	Low	11:30
Allied Chemical	75⅝	75⅝	75⅝	75⅝
Allis-Chalmers	64¾	64¾	64¼	64⅜
Am. Ag. Chem.	15	15	15	15
American Can	110	110	148½	149¾
American Car	172	172	172	172
American Ice	84	84	84	84
Am. Int. Corp.	33	33	33	33
Am. Locomotive	83⅛	83⅜	83⅛	83⅜
Am. Smelting	84	84	83	83¾
American Steel	40¼	40¼	40	40⅛
American Sugar	47	47⅞	46¾	47⅞
Am. Sumatra	8¼	8¼	8¼	8¼
Am. Tel. & Tel.	129⅛	129⅛	129⅛	129⅛
American Wool	58⅛	58¼	57½	58
Anaconda Copper	38½	38½	38¼	38¼
A., T. & S. F.	111¾	111¾	111¼	111½
Baldwin Loco.	124¼	124⅝	123⅞	124⅝
Baltimore & Ohio	69¼	69¼	69	69¼
Bethlehem Steel	44⅜	44⅜	44	44⅛
Cal. Petroleum	23½	23¾	23½	23¾
C. P. R.	152⅝	152¾	152⅝	152¾
Central Leather	18	18	18	18
Cerro de Pasco	47⅝	47⅝	47⅝	47⅝
Chandler Motor	31¾	31¾	31¾	31¾
Ches. & Ohio	89¾	90	89¾	90
C., R. I. & P.	45¼	47	44¼	46⅝
Chicago & Alton	7½	7½	7⅛	7⅛
Chicago & G W.	10½	10½	10½	10½
do, pfd	28⅝	28⅝	28⅝	28⅝
Chile Copper	33⅞	33⅞	33⅞	33⅞
Col Fuel & Iron	39	39	39	39
Continental Can	59⅝	59⅞	59	59⅞
Consolidated Gas	74⅞	74⅞	74½	74½
Con Textile	3⅛	3⅛	3⅛	3⅛
Corn Products	38¼	38¼	38¼	38¼
Cosden & Co	28	28¼	28	28¼
Crucible Steel	64¾	64¾	64¼	64¼
Cuba Cane Sgr	14	14⅛	14	14⅛
do, pfd	60½	60½	59½	59½
Cuban-Am Sgr	29¾	29¾	29½	29½
Davison Chem	40¼	41¾	40	41⅝
Dome Mines	13	13⅛	12⅞	13⅛
Dupont	132	132	130	130
Del & Hudson	131	131	131	131
Erie Railway	31⅛	31⅜	31⅛	31⅜
1st pfd	41	41	41	41
Fleischmann Co	84⅛	84½	[illegible]	[illegible]
Famous Players	87¼	87¼	87	87
Fisher Body	200¼	201¾	200¼	201¾
Fisk Rubber	11½	11½	11½	11½
General Asphalt	52⅜	52⅜	51	51½
General Electric	270½	270½	269	269
General Motors	58½	58½	58½	58½
Goodrich Rubber	32¼	32¼	32¼	32¼
G Northern Ore	36⅛	36⅝	36	36⅝
do, pfd	70	70	69½	69⅞
Gulf Steel	77	77	76⅜	76⅜
Houston Oil	72⅜	73	72⅛	73
Hudson Motors	28⅞	28⅞	28½	28½
Hupp Motors	15⅝	15¾	15⅝	15¾
Inter Transit	30	30	30	30
Inter Harvester	103	103	102½	102½
Inter M M	12⅛	12⅛	12⅛	12⅛
do, pfd	43⅛	43¾	43	43¾
Inter Nickel	20⅝	20¾	20⅝	20⅝
Invincible Oil	15⅞	15⅞	15⅛	15¼
Kennecott Copper	48¾	48⅞	48¾	48⅞
Lehigh Valley	69⅛	69½	69⅛	69½
Maryland Oil	39⅝	40¾	39½	40½
May Stores	100⅛	101⅜	100⅛	101¼
Mack Truck	109⅝	109⅝	108¾	109¼
Maxwell Motor A	77½	77½	76½	77⅛
do, B	31½	31¾	31½	31⅜
Miami Copper	22¼	22¼	22¼	22¼
Middle States Oil	1¾	1¾	1¾	1¾
Mex Seaboard	19⅞	19⅞	19½	19½
M, K and T	25½	26	25½	25⅞
Missouri Pacific	31½	31⅞	29⅞	31½
do, pfd	70	70	69	69⅞
Moon Motors	21¾	21¾	21¾	21¾
New York Central	116⅞	117	116⅝	116⅞
N Y-N Haven	30½	30¾	30⅛	30¾
Norfolk & West.	125½	125½	125½	125½
North American	38⅝	38¾	38¼	38¼
Northern Pacific	69⅛	69⅞	69⅛	69⅞
Philip Petroleum	36¾	37	36½	37
Pan-American	54¾	55½	54¾	55½
do, B	53⅝	53¾	53⅜	53½
Pennsylvania	47⅜	47⅜	47¼	47¼
Pacific Oil	54	54½	53⅝	54½
Pittsburg Coal	56½	57⅛	56½	57⅛
Prod & Refiners	28½	28½	28½	28½
Pure Oil	27⅛	27⅛	26¾	27⅛
Radio Spring	39	39⅝	38½	39⅛
Ray C Copper	15	15¼	15	15¼
Reading Co	67½	67¾	67⅜	67⅜
Replogle Steel	16	16	16	16
Reynolds Tobs	76¾	76¾	76¾	76¾
Reynolds Spring	14¾	14¾	14½	14½
Royal Dutch	46	46	46	46
Sears-Roebuck	133	136	133	136
Shulte Dept	109	109	109	109
Sinclair Oil	16⅞	17	16½	16¾
South Pacific	101½	101⅝	101	101¼
South Railway	74¼	74⅝	73¾	74
St. Paul	17	17⅛	16⅛	16½
do, pfd.	27¾	28⅛	27¼	28⅛
Stan Oil, Cal.	61¼	61¾	61	61⅜
do, New Jersey.	37⅜	37¾	37⅛	37½
Stewart-Warner	56¼	57	56⅛	57
Studebaker	40¼	40¼	40	40⅛
St L and S Fran.	56½	56¾	55¾	55¾
Tenn Cop	8⅛	8⅛	8⅛	8⅛
Texas Co	43¼	43¼	43	43⅛
Tex-Gulf Sulphur	87	87¼	87¼	87⅛
Tex & Pacific	44¼	44¼	43	44
Timken Roller	36¼	36¼	36¼	36¼
Tobacco Products	69½	69½	68¾	69
Trans Oil	4⅛	4⅛	4	4⅛
Union Pacific	147½	147½	147	147½
U S C I Pipe	135½	136	133	135½
United Cigar	51⅝	52	51⅛	52
U S In Alcohol	83½	83¾	83¼	83¾
U S Rubber	36⅛	36⅝	36	36⅝
U S Steel	115½	115¾	115	115½
Vanadium Corp	27¼	27¼	27¼	27¼
Wabash A	53½	54	53½	53¾
do, com	21⅜	21⅞	20⅞	21⅛
Westinghouse	64⅝	64⅝	64½	64½
White Motor	66⅝	67	66½	67
Wilson & Co	6½	8½	6¼	8½
Willys-Overland	8⅝	8⅞	8⅝	8⅞
Woolworth	113	113	112¾	112¾
Worthington	47	47	46½	46½

GOVERNMENT LOANS

The following is the Victory bond market as reported by Cochran, Hay & Co., Ltd., bond dealers, Royal Bank building:

Issue.	Friday close.	Change from Thurs.	Yield about.
5½% Victory Loan.			
1927	102.75	+ 5	4.50
1933	106.00	+ 10	4.68
1934	104.00	+ 10	4.98
1937	108.60	— 10	4.61
5½% Renewal Loan.			
1927	102.10	unch.	4.75
1932	103.10	— 5	5.01
5% War Loan.			
1925	101.05	unch.	4.08
1931	102.10	unch.	4⅝
1937	104.00	— 10	4.57
5% Refunding Loan.			
1928	101.05	unch.	4.71
1943	102.15	unch.	4.85

We Serve Western Ontario With Gilt-Edge Investments.

Victory Bonds

Bought Sold Quoted

We have a special department to take care of Victory Loan trading, and shall be glad to have you correspond, telegraph or telephone for latest quotations received instantly over our Toronto wires. Bonds will be delivered direct or to any bank.

JONES, EASTON McCALLUM CO.
LIMITED.
Royal Bank Building.
Phones 313 and 294, London, Ont.
tf-ywt

FOR SALE

Loan Company Debentures
TO PAY INVESTORS 6%
— AND —
Municipal Debentures
TO PAY 7%
Apply BOX 419, LONDON.
wty-tf

Grain Markets

WINNIPEG

Canadian Press Despatch.

Winnipeg, Nov. 21. — The wheat market was steady throughout most of the session today, with the price movement generally upward after the opening, which was about ½c above Thursday's close. At the high point of the day November showed a gain of 2c, but during the last half hour the bear activities became prominent, with the result that the market declined, the close being 1c higher for November, ⅝c higher for December and ½c higher for May, July showing weakness and closed ¼c lower.

While the trade volume was not large, a good class of buying was coming out, mainly from exporters, while the pressure was not nearly so heavy as on previous days. Exporters were reported to be buying today to fill orders booked overnight, while some further export trade was reported this morning. Speculative trade was inactive today. Liverpool cables, after opening weaker, closed ½c to ¾c higher.

The future coarse grains were steady throughout on a light trade, with prices unchanged to fractionally lower. The flax market was dull and ranging 1½c to 2c lower.

A fair trade was reported worked in cash wheat today, all grades with the exception of No. 3 northern being in demand, with spreads unchanged to 2c higher. Exporters reported a moderate demand, but the bulk of trade worked was to fill tonnage space. No interest was displayed in wheat in any future delivery position.

There was no change in the cash coarse grain situation. The demand was still confined to the lower grades.

Cash prices:

Wheat—No. 1 northern, $1.63½; No. 2 northern, $1.58¾; No. 3 northern, $1.53¼; No. 4, $1.42½; No. 5, $1.33½; No. 6, $1.17½; feed, 97½c; track, $1.60½.

Oats—No. 2 C. W., 58⅜c; No. 3 C. W., 54⅝c; extra No. 1 feed, 54⅞c; No. 1 feed, 53⅞c; No. 2 feed, 48⅞c; rejected, 44⅜c; track, 57⅞c.

Barley—No. 3 C. W., 84½c; No. 4 C. W., 79½c; rejected, 77¼c; feed, 73¼c; track, 83¾c.

Flax—No. 1 N. W. C., $2.35¼; No. 2 C. W., $2.31; No. 3 C. W. and rejected, $2.09⅝; track, $2.34⅝.

Rye—No. 2 C. W., $1.25¼.

WINNIPEG GRAIN FUTURES.

Reported for The Advertiser by Jones, Easton, McCallum Company. Winnipeg, Nov. 21.

	Open.	High.	Low.	Close.
Wheat—				
Nov.	$1 60⅞	1 62¾	1 60⅝	1 61¼
Dec.	1 57½	1 58⅝	1 57⅛	1 57½
May	1 62	1 63¼	1 61¾	1 62¼
Oats—				
Nov.	58⅛	58¼	57⅞	57⅞
Dec.	58½	58¾	58¼	58⅜
May	63⅜	63½	62¾	63⅛
Flax—				
Nov.	2 36¾	2 37	2 32	2 35
Dec.	2 36	2 36¾	2 34¼	2 34⅝
May	2 44	2 44½	2 42	2 42½

CHICAGO.

Associated Press Despatch.

Chicago, Nov. 22.—Futures opened as follows:

Wheat—Dec., $1.50⅜; May, $1.58¼.
Corn—Dec., $1.13¼; May, $1.19¼.
Corn—Dec., 52⅝c; May, 58⅛c.

TORONTO.

Canadian Press Despatch.

Toronto, Nov. 21.—Market quotations today were:

Manitoba wheat—No. 1 northern, $1.73¾; No. 2 northern, $1.68¾; No. 3 northern, $1.62¼; No. 4 wheat, $1.53¼.

Manitoba oats—No. 2 C. W., 65¾c; No. 3 C. W., 64⅝c; extra No. 1 feed, 65¼c; No. 1 feed, 62¼c; No. 2 feed 59¼c.

Standard screenings—$26 per ton f.o.b., bay ports.

American corn—No. 2 yellow, $1.34 on track, Toronto.

Ontario oats—No. 3 white, 50c to 52c.

Ontario wheat—No. 2 winter, $1.33 to $1.35; No. 3 winter, $1.31 to $1.44; No. 1 commercial, $1.29 to $1.31.

Barley—Malting, 88c to 93c.

Buckwheat—No. 2, $1.10 to $1.12.

Rye—No. 2, $1.10 to $1.12.

MONTREAL.

Canadian Press Despatch.

Montreal, Nov. 21.—There was no improvement in the foreign demand for Canadian grain here today, and exporters generally reported business very dull for this season of the year. The trade in cash grain on spot was also of a very limited character, and prices were unchanged, with carlots of Ontario No. 3 extra malting barley quoted at $1.09, No. 3 grade at $1.08 per bushel, ex-track, No. 2 white oats at 62c, No. 3 grade at 60c and No. 4 grade at 58c per bushel, ex-track. Canadian western oats, No. 2, were quoted at 70c, No. 3 at 67½c and extra No. 1 feed at 62½c.

MINNEAPOLIS.

Minneapolis, Nov. 21.—Wheat, No. 1 dark northern spring, choice to fancy, $1.58 to $1.70; Dec., $1.48; May, $1.53⅞.

Corn—No. 3 yellow, $1.10¾ to $1.13¾.

Oats—No. 3 white, 48¼c to 48⅜c.

Flax—No. 1, $2.61¼ to $2.65¼.

Financial Review

Associated Press Despatch.

New York, Nov. 22.—Chief financial interest this week again centered in the stock market, which continued its sensational advance on another record-breaking volume of trading. While intermittent profit-taking on an unusually large scale forced temporary reactions, particularly in the industrial shares, the general average of prices was lifted this week to the highest level in eleven years with 108 separate stocks establishing new high prices for the year in one day, a new high record for all time.

Although speculative interest shifted from group to group, with practically all classes of stocks participating in the rally at one time or another, the rairoad shares monopolized most of the attention. A particularly urgent demand developed for the low-priced non-dividend payers and especially those in which favorable dividend developments are pending or which have been mentioned in connection with big consolidations.

Special buying of New Haven, based on the progress reported in the road's plan for financing its heavy maturities next year, sent that stock above 32 to the highest level in two years. Substantial gains also took place in the Rock Island, Missouri Pacific, Texas and Pacific, Erie, 'Frisco, "Katy," Kansas City Southern, Wabash, and Chicago and Alton issues.

Steady accumulation of the dividend-paying rails sent Union Pacific, Atchison, Northern Pacific and several other popular issues to new peak prices.

Reports of record-breaking October traffic and earnings stimulated the demand for these carriers.

United States Steel common sold above 117 for the first time in nearly six years.

The general industrial list developed considerable irregularity in the closing days of the week as a result of the enormous volume of profit-taking. Sporadic bullish demonstrations took place in the merchandising, equipment, leather, motor and motor accessories shares.

Oils, which have been lagging behind the general list for several months, also showed signs of increased activity at rising prices, several large blocks of the popular issues changing hands during the week. Accumulation of these issues was founded, in part, on reports of an impending increase in crude prices.

NEW PORTUGUESE CABINET.

Associated Press Despatch.

Lisbon, Portugal, Nov. 22.—A new cabinet to succeeded that headed by Premier Gaspard, which resigned on Wednesday, was constituted yesterday with Dominguez Santos as premier and minister of the interior.

JENKINS TO SPEAK.

E. J. Jenkins, general secretary of the Y. M. C. A., will be the chief speaker at the fireside meeting in the association building tomorrow. Mr. Jenkins will take for his subject "Jacob," which is one of the Bible study features of the fireside series. Gordon Knapp will take the solos with A. F. Penny at the piano.

RESTORE SERVICE.

Canadian Press Despatch.

Kitchener, Nov. 21.—The Kitchener light commission has decided to restore the ten-minute service on the street railway between Kitchener and Waterloo which was cut down three months ago owing to the decreased summer traffic.

VESSEL MOVEMENTS.

Canadian Press Despatch.

Sault Ste. Marie, Mich., Nov. 22.—Up: Replogle, Glencairn, 9:30 a.m., Saturday.

Down: Sweden, 3 a.m. Saturday; Allegheny, Byers, 8:30 a.m.; Valcartier, Home Smith, Hart, 9:30 a.m.

Exchange

Associated Press Despatch

London, Nov. 22.—Bar silver, 34¼d per ounce.

DETROIT DISCOUNT RATE

Special to The Advertiser.

Detroit, Nov. 21. — Detroit clearing-house banks' uniform rate of exchange on Canadian currency for Saturday will be at par.

DIVIDENDS.

Toronto, Nov. 21.—The directors of the Dominion Bank at a meeting today declared the usual dividend of 3 per cent for the quarter ending Dec. 31, 1924, together with a bonus of 1 per cent, making a total distribution to the shareholders for the current year of 13 per cent.

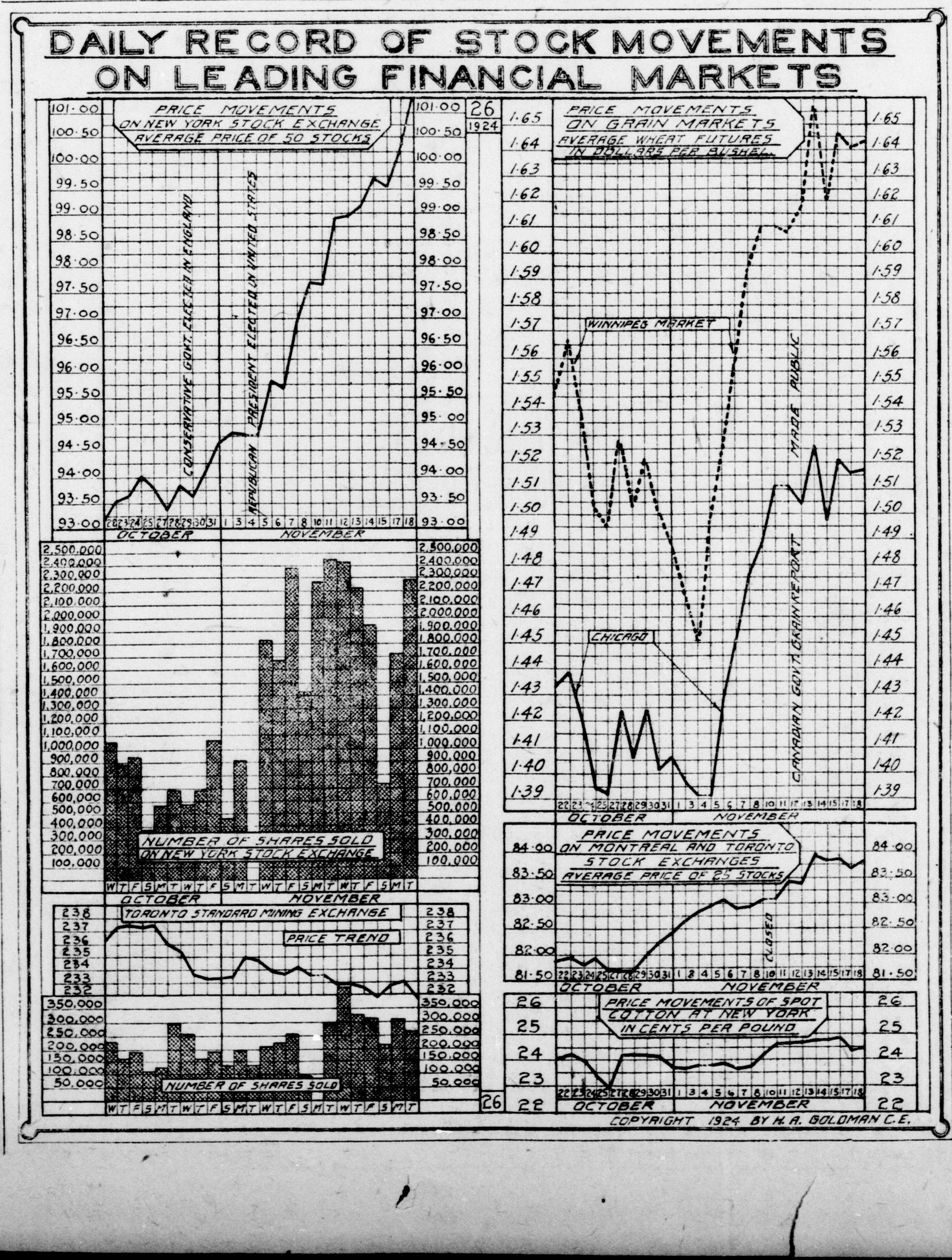

HUGHES IS APPOINTED MINISTER OF DEFENCE

Evidence of Determination That Army Shall Be Under Civil Power.

Dublin, Nov. 21.—Peter Hughes, member of the Dail Eireann from County Louth, was appointed minister of defence in the Irish Free State, and his appointment was ratified by Parliament. His home is in Dundalk, where he is a merchant and has been a member of local boards. He has no military record.

The appointment, which was approved unanimously, is taken in political circles as evidence of the Dail's determination that the army shall be completely under the authority of the civil power.

DOVER TOWNSHIP FARMER SUCCUMBS TO INJURIES

Canadian Press Despatch.

Chatham, Nov. 21.—Injuries sustained in a runaway accident Tuesday morning have proved fatal to Arthur S. Agar, aged 50, a well-known Dover township farmer. Agar was driving along Victoria avenue when his horses took fright. When the wagon ran over the curb he was thrown against a street urn and under the wheels.

Three sisters and two brothers survive Agar.

OFFICERS ARE ELECTED BY INGERSOLL MEN'S CLUB

Special to The Advertiser.

Ingersoll, Nov. 21.—A meeting of the men's club of St. James Anglican church was well attended and considerable discussion took place relative to future activities.

The following officers were elected: Honorary president, Thomas Wells; president, George Herdman; vice-presidents, F. A. Ackers and F. Adams; secretary-treasurer, Geo. Naylor; committee to work in conjunction with the officers, W. J. Tune, John Lee, Ed. Demude, E. A. Wilson, Victor Shipton, Alfred Crutcher, W. Wright and E. Shipton.

HOLD ANNUAL CONCERT.

Special to The Advertiser.

Aylmer, Nov. 21.—The annual concert under the auspices of the Aylmer King's daughters was held in the town hall last evening, and the attendance was very good. Entertainment was provided by the following Aylmer talent: Misses Jean Irwin, Helen Wilson, Helen Barnum, Cora Tufford, Mrs. (Dr.) McNiece, and Messrs. Grover Beebe, H. M. Hambidge and Jack Watt. A pantomime entitled "And the Lamp Went Out" was well presented by the students of the fourth form of the Aylmer high school.

BAZAAR IS BIG SUCCESS

Special to The Advertiser.

Mitchell, Nov. 21.—The bazaar and tea which was held yesterday in the Methodist church under the auspices of the ladies' aid, was a big success. The proceeds amounted to about $350.

ARM BURNED BY ACID.

Bothwell, Nov. 21.—Mrs. S. D. Randal was painfully burned about her arm and hand when she gave them a brisk rubbing with carbolic acid.

COTTON

Associated Press Despatch

New York, Nov. 21.—Cotton futures closed steady. Closing bids: Jan., 23.86c; March, 24.20c; May, 24.50c; July, 24.58c; Sept., 23.70c; Dec., 23.66c.

Spot cotton closed quiet. Middling uplands, 24.15c.

Associated Press Despatch.

Liverpool, Nov. 21.—Spot cotton was quiet, with prices steady. American middling, fair, 14.88d; good middling, 14.03d; middling, 13.63d; low middling, 12.88d; good ordinary, 11.88d.

The sales of the day were 4,000 bales, of which 3,400 were American. The receipts were 12,000 bales, including 1,700 American.

Futures opened and closed steady.

Local Market

The threatening weather and the possibility of a rainstorm hindered a number of farmers and buyers from attending the local market, but, considering conditions, the market was larger than usual.

Fall vegetables, apples and a few pears were the main attractions, and these sold at top prices. Apples brought $3 a barrel.

A large quantity of poultry was available this morning, ducks, geese and chickens being the best offerings. Ducks sold at $1 to $1.60, and chickens brought from 90c to $1.25.

Over forty loads of hay have been offered during the past week, twelve being brought to the city yesterday. None was offered today.

Wheat is now bringing $1.35 per bushel, but on account of the scarcity it is thought that farmers are holding their produce for higher prices.

Oats are bringing $1.40 to $1.50, the latter price being asked for small loads.

Butter is steady at 38c to 40c per lb retail, and 35c to 37c wholesale.

Strictly fresh eggs are offered at 60c to 65c per dozen.

Live hogs are steady at $8.50 per cwt.

Grain, Per Bushel:			
Barley, per bu.	$ 81¾	to	81¾
Oats, per bu.	51	to	51
Wheat, per bu.	1 40	to	1 40
do, new, per bu.	1 20	to	1 20
Grain, per Cwt.:			
Barley, per cwt.	1 25	to	1 25
Buckwheat, per cwt.	2 00	to	2 00
Oats, per cwt.	1 45	to	1 50
do, new, per cwt.	1 40	to	1 40
Rye, per cwt.	1 65	to	1 65
Hay and Straw:			
Hay, per ton	13 50	to	14 00
do, new, per ton	11 00	to	14 00
Straw, per ton	10 00	to	10 00
Fruit, Vegetables:			
Apples, 6 qts.	20	to	25
do, 11 qts.	40	to	50
do, per bu.	85	to	90
Beets, doz bunches	40	to	40
Brussels sprouts	20	to	20
Cauliflowers, each	5	to	15
do., dozen	1 00	to	1 25
Carrots, doz bunches.	40	to	40
Cabbages, per doz.	60	to	75
Celery, doz bunches	75	to	1 00
Grapes, 6 qts.	40	to	40
Lettuce, doz bunches.	75	to	90
do, Chinese, head	15	to	15
Onions, pickling, qt.	12	to	18
do, winter, 11 qts.	50	to	60
Parsley, per bunch	5	to	5
Potatoes, per bag	90	to	1 00
Pears, 11 qts.	75	to	75
Peppers, sweet, each.	5	to	5
Pumpkins, each	30	to	30
Sage, per bunch	5	to	5
Spinach, per bu.	75	to	90
do, per peck	25	to	25
Turnips, each	5	to	10
do, bushel	90	to	1 00
Honey, Wholesale:			
Honey, 5-lb pails	50	to	75
Honey, Retail:			
Honey, 5-lb pails	60	to	85
Dairy Products, Retail:			
Butter, dairy, lb.	40	to	45
do, creamery, lb.	40	to	40
Eggs, new-laid, doz.	50	to	60
Wholesale to Retail:			
Butter, per lb.	37	to	38
Eggs, fresh extras	44	to	45
do, firsts	40	to	41
do, seconds	29	to	30
do, cracks	28	to	29
Poultry, Dressed, Retail:			
Chickens, old, lb.	26	to	28
do, spring, lb.	25	to	27
Ducks, per lb.	22	to	25
Turkeys, per lb.	30	to	40
Poultry, Alive, Wholesale:			
Chickens, spring, over 5 lbs each	19	to	20
do. 4 to 5 lbs	15	to	16
Hens, over 5 lbs	19	to	20
do, 4 to 5 lbs	16	to	17
do, under 4 lbs	13	to	14
Roosters, old, over 4 lbs each	13	to	14
Ducks, spring, colored, over 4½ lbs.	18	to	19
do, white, over 4½ lbs each	18	to	19
Turkeys, old gobblers, over 10 lbs.	30	to	31
Geese, over 10 lbs.	11	to	12
Live Stock:			
Hogs, alive, cwt.	9 00	to	9 00
Pigs, small, pair	8 00	to	10 00
Sows, fat, cwt.	4 00	to	4 50
Dressed Meats, Wholesale:			
Heifers and steers, 500 to 600 lbs, cwt.	10 00	to	12 00
Cow beef, 400 to 500 lbs, per cwt.	8 00	to	10 00
Beef, hinds, lb.	13	to	15
do, fronts, lb.	8	to	10
Hogs, dressed, cwt.	11 50	to	12 00
Lambs, spring, lb.	18	to	20
Dressed Meats, Retail:			
Pork, fronts, lb.	12	to	12
do, hinds, lb.	15	to	15
Hides and Wool:			
Cow hides, No. 1, lb.	7½	to	7½
do, No. 2	6½	to	6½
Calf skins, No. 1	13	to	13
do, No. 2	11	to	11
Horse hides, each	2 50	to	3 00
Kip, No. 1, per lb.	11	to	11
do, No. 2	9	to	9
Sheep skins, each	1 00	to	2 00
Lamb skins, spring	50	to	60

ASSASSIN OF STACK IS UNDER ARREST

Concluded From Page 1.

left London yesterday for a week-end in the country are said to have been warned to hold themselves ready to return on the shortest notice if called.

FUNERAL OF STACK.

Associated Press Despatch.

Cairo, Egypt, Nov. 22.—The body of Major-Gen. Sir Lee Stack, governor-general of the Sudan and sirdar of the Egyptian army, victim of assassins, was laid to rest today amid scenes made impressive by military display and solemnity. Huge crowds lined the streets, held back by troops who guarded the route of the cortege, while at All Saints' church, where the services were held, a distinguished gathering was present. In this company were Field Marshal Viscount Allenby, British high commissioner in Egypt, and Lady Allenby; former Premier Asquith, who is on a tour of Egypt; Prime Minister Zagloul Pasha of the Egyptian government, the members of the Egyptian cabinet and the entire diplomatic corps in full regalia, as well as the leading representatives of every foreign community in Cairo.

CARADOC COUPLE TO MARK 50TH YEAR MARRIED LIFE

On Monday next Mr. and Mrs. W. W. Watson of Caradoc township will celebrate their golden wedding anniversary.

In 1874 Ellen Oakes, daghter of Samuel Oakes, was united in marriage to Walter W. Watson, son of Rev. George Watson, at one time pastor of the Mt. Carmel Methodist church.

After their marriage they moved to the township of Hawick, where they resided for two and a half years. They then returned to their native township and purchased 50 acres on the sixth concession of Caradoc. Here they remained for eleven years, ultimately moving to the farm of her father, lot 12, concession 6, and here they have lived for the past 36 years.

Both Mr. and Mrs. Watson have taken an active and keen interest in the welfare of the community. For four years Mr. Watson served as councillor. For ten years he was tax collector for the municipality, and assessor for four years.

Both have been valued members of the Mt. Carmel Methodist church. Mrs. Watson was a tireless worker in the Ladies' Aid.

Of their three children, John, the youngest, died in 1919. The other two are Mrs. Hattie Robinson of London, and Wesley Watson of Caradoc. There are also seven grandchildren.

Speculators Hold Paris Apartments

Hundreds Unable To Find Shelter Because of Prohibitive Rates.

Associated Press Despatch.

Paris, Nov. 22.—While hundreds of familiesz are unable to find a roof to shelter them in Paris, 5,000 vacant apartments are being held by real estate agents for speculative purposes.

Prefect Morain, questioned by Councillor Marquis de Tastes at yesterday's session of the Paris city council, admitted this was true, but declared he was powerless at present to interfere He was ready to aid Marquis de Tastes in prompting legislation which would give the authorities control over all vacant apartments.

DECLARES HOME RULE MUCH DESIRED IN INDIA

Hindoo Engineer at Sarnia Refers To Conditions of Native Country.

Special to The Advertiser.

Sarnia, Nov. 21.—Pritam Simgh, a young Hindoo engineering student, is in the city awaiting admittance papers to the United States, where he will take an engineering course at the University of Michigan in Ann Arbor. He is only 18, and has travelled the world.

Speaking of conditions in his native country, Mr. Simgh says there is, among the educated natives, an ardent desire for Indian home rule, similar to that of other dominions of the empire. He laughs, however, at any suggestion that there is a desire to sever association with the empire in any way.

RISE IN FRENCH CUSTOMS PREDICTED IN NEAR FUTURE

Associated Press Despatch.

Paris, Nov. 21.—The customs section of the ministry of finance has completed its revision of the existing customs tariff, considerably increasing the dues on a large number of articles, says Le Petit Parisien. The new tariff will be immediately submitted to parliament for indorsement, so it can be used in the current tariff negotiations with foreign countries.

EDITH CAVELL BAZAAR.

The Edith Cavell lodge, L.O.B.A., held a successful bazaar this week in Ulster hall. Orange and scarlet streamers made the lodge rooms gay for the occasion, while the stalls were busy throughout the whole time of the bazaar.

The booths were in charge of the following members: Tearoom, Mrs. A. E. Austin; aprons, Mrs. Floyd Wells; fancywork, Mrs. Dave Aiken; children's wear, Mrs. Manson Roach; handkerchiefs, Mrs. Louise McRoberts; towels and pillowcases, Mrs. Fletcher; country store, Mrs. Stanley Grosvenor; orange tree, Mrs. Frank Wilkes; mystery box, Mrs. Staunton; candy, Miss Alice Crowther; home cooking, Mrs. Caton; fortune telling, Mrs. Greenaway. The general conveners were Mrs. G. E. Burridge and Mrs. Percy Allen, and the receipts will be devoted to the general funds of the organization.

BALDWIN FROWNS ON PROHIBITION

Amery Makes Known Stand of the Present Conservative Government.

HOME TRAINING

Associated Press Despatch

London, Nov. 22.—Prohibition of the manufacture and sale of alcoholic liquors will not promote temperance, and social problems are not solved by drastic measures, which "destroy the freedom and real temperance of the majority of the people," in the opinion of the members of the Baldwin government, as voiced by Lieut.-Col. L. C. Amery, secretary for the colonies, at a meeting in Birmington today at which he outlined the attitude of the new administration to certain licensing problems with which it is confronted. The government and the Conservative party of Great Britain are not in favor of prohibition, and they are convinced in their attitude by the experience of the United States.

The colonial secretary said that during the life of the present government the question of the very heavy burdens of taxation which the licensing trade had to administer would call for the most serious consideration of the chancellor of the exchequer. The government felt that it could not deal with social problems in a crude and rudimentary fashion, which some people advocated by sweeping the trade away altogether, or harassing its members. The experience of the United States had shown them that even if they could rise to the pitch of a national decree abolishing the production of alcoholic liquor, they did not promote real temperance or approach any nearer to the solution of their problems.

Col. Amery said that his party was opposed to the drastic measure of destroying the freedom and real temperance of the majority of the people of Great Britain as a whole, or of depriving them of it in a selected place. The real solution of the temperance question, he declared, lay in the school and home training and in self-restraint, and by the members of the liquor trade in improving the social standard of their houses.

CITY CLERK BAKER TO SPEAK.

At the regular meeting of Askin street brotherhood on Sunday morning at 10 o'clock, City Clerk S. Baker will give the address. A large crowd is expected to hear Mr. Baker.

PRESENT REGALIA.

Kilwinning lodge, No. 64, A., F. and A. M., presented the regalia of grand general warden to Right Worshipful Brother Nelson Walsh last night. The presentation was made on behalf of the lodge by Wor. Bro. A. A. Campbell and Rt. Wor. Bro. Whit Lancaster.

MUIRKIRK W. I.

Special to The Advertiser.

Highgate, Nov. 21.—A meeting of the institute was held on Wednesday. The roll-call was answered by giving a favorite recipe for pumpkin pie. Dr. J. R. Macpherson of Duart gave a splendid paper on "Blood Pressure." At the conclusion of the meeting a luncheon was served. The ladies will hold an all-day quilting next Wednesday to make quilts for the children's shelter at Chatham. A dinner will be served the same day.

Private Wires

PROMPT service in exchange transactions, transfers of money, and other pressing banking business is always an important factor.

Our customers may profit by the direct wire facilities which we operate between the more important centres of Canada, the United States and Cuba.

G443

The Royal Bank of Canada

London, Ont., Branch • V. F. Cronyn, Manager
Branches at 577 Hamilton Road and London East

Create Your Own Currency

YOUR ownership of a Savings Bank Account creates a currency all your own. A cheque bearing your signature jointly with that of the Standard Bank adds the prestige of our name to the integrity of yours, a combination of inestimable value to you from a business and social viewpoint, while offering other practical advantages of incalculable number. The deposit of one dollar to your credit in the nearest Standard Bank Branch will lay the foundation for a currency all your own.

BANKING FIFTY YEARS

THE STANDARD BANK OF CANADA

LONDON BRANCH—H. F. Clarke, *Manager*
Branches also at Ailsa Craig, Arkona, Forest, Ilderton, Lucan, Parkhill, Strathroy

B.-H. ENGLISH PAINT
70% Pure White Lead, 30% Pure White Zinc, 100% Pure Paint.
FOR SALE IN LONDON BY
Purdom Hardware
124 Dundas St. Phone 2800-2801

COAL, COKE & WOOD
SCRANTON ANTHRACITE COAL
Well Screened, All Sizes.
Egg, Stove, Chestnut and Pea.
CHANTLER BROS.
Phone 347. 263 Bathurst St.

SERVICE UNEQUALLED
ART WILKES
LONDON TIRE REPAIR DEPOT
NEW TIRES AND TUBES
Phone for balloon tire demonstration.
VULCANIZING A SPECIALTY.
Phone 2334. 354 Wellington St.

Terry's Garage
Fullarton St. Phone 534
Service All the Time
ANY CAR OR TRUCK
2 Service Cars for Your Benefit

Forest City House
Board and room, per week, $8; double, $7.50.
DINING-ROOM SERVICE.
Meals, 30c. 89-91 King St.

MACHINE BLACKSMITHING.
EALING WELDING WORKS
J. M. Lofthouse, Prop.
OXY-ACETYLENE WELDING and CUTTING
Phone 7783. 581 Hamilton Rd.

ONTARIO SPEEDOMETER SERVICE STATION
Repairs and Parts for All Makes. Speedometers, Vacuum Tanks, Motor Horns and Tire Pumps.
Phone 6550W. 91 York St.

STEWART & MORKIN
ALL WORK DONE BY EXPERTS.
ELECTRIC MOTOR REPAIRS
134 FULLARTON STREET. PHONE 3165

THE DESIGN AND MANUFACTURE OF
Loose Leaf Sheets and Devices
IS OUR SPECIALTY.
REID BROS. & CO., LIMITED
Nightingale Ave. Phone 303. Printing, Ruling, Bookbinding

DR. LeROY V. HILES
Foot Specialist
202 Dundas St.
Phone 7308.

PHONE 6180.
DOMINION SAVINGS BLDG.
LONDON OPTICAL Co

ELECTRICAL ENGINEERS & Contractors
A. N. KNOWLES
Electrical Construction Company, Limited.
Estimates Submitted.
Phone 5742. 422 Richmond St.

THE BRICK MANUFACTURING AND SUPPLY COMPANY, LIMITED
Full Line of Builders' Supplies
PHONE 1244. AND PEDLAR PRODUCTS 609 WILLIAM ST.

D. S. PERRIN & CO., LIMITED
MANUFACTURERS OF
BISCUITS AND CONFECTIONERY
Factory and Executive Offices, London, Canada.

RELIANCE GARAGE LTD.
Authorized
Ford, Overland and Willys-Knight.
Service and Parts.
Genuine Factory Parts Only.
RADIO DEALERS.
293 Dundas St. Phone 6400.

New Accessories
USED PARTS
Bargain Prices.
White Auto Wrecking Co.
749 Simcoe St. Tel. 6381.

J. CARSON & SONS
MACHINE SHOP AND GARAGE REPAIRS
OUR SPECIALTY.
Phone 5930W. 347 Ridout St.

Wilkins Audit Co., Ltd.
Public Accountants and Auditors.
Audits—Systems—Costing
ED. WILKINS, F.I.S.A.
Phone 4270-7911W.
8 London Loan Building.

London Marble & Granite Co.
Designers and Manufacturers of
ARTISTIC CEMETERY MEMORIALS
Phone 3569W. 493 Richmond St.

QUALITY CAR PAINTING
Tops and Trimmings
General Body Repairs
A. B. GREER & SON
Cor. York and Talbot. Phone 2705J.

JOHN M. MOORE & CO.
ARCHITECTS
Phone 685. 489 Richmond St.

CHAS. CHAPMAN CO.
EST. 1855.
Bookbinders
LOOSE LEAF MFRS.
Phone 370. 91 Dundas St.

ENGLISH AUTO WRECKERS
Largest and Most Up-To-Date Auto Wrecking Plant in Western Ontario.
Phone 432. 74 Fullarton St.

LADIES' PURSES
EVERY TYPE THAT'S MADE
Under the Arm and Pouch Styles
TECUMSEH LEATHER GOODS.
344½ Richmond, Opposite Hobbs Hardware.

ESTIMATES SUBMITTED
EVANS BROS.
BRICK AND CEMENT CONTRACTORS
Jobbing Work Specialty.
PHONE 2329. 7 ERIE AVE.
Phone 2884W. 441 Woodman Ave.

OSCAR HUDSON & CO.
CHARTERED ACCOUNTANTS
Resident Partner, Wm. C. Benson, C.A. Accounting dept., phone 1537J. Trustees, phone 1537W, Dominion Savings Bldg.

EVERYONE WHO SEES ONE WANTS ONE
PEERLESS AND NEW ELITE FOLDING TABLES
SOLD BY BEST DEALERS EVERYWHERE.
PHONE 1054. HOURD & CO., LIMITED QUEBEC ST.

LOCAL EUREKA SHOP GIVING AWAY MONEY

Ten Dollars Worth of Attachments Goes With Every Machine Sold.

Whoever heard of ten dollars' worth of merchandise being given away free with a sixty-dollar purchase? This is what the Eureka Shop at 231 Dundas street, is doing from now until Christmas, for with each Grand Prize Eureka Vacuum Cleaner sold they are authorized to give free of charge one complete set of the new style "easy to use" attachments which regularly sell for ten dollars extra.

What makes this offer more remarkable is the fact that the Eureka Cleaner has always been lower in price than most of its competitors, due to the fact that for the past two years the Eureka factory has turned out from eight hundred to one thousand Eureka Vacuum Cleaners every day, more than most other vacuum cleaner factories make in a week.

Besides having won the highest award or grand prize at no less than six world's expositions as the most efficient vacuum cleaner made, the Eureka today has the indorsement of over one million users; this in itself is certain proof that not only is the Eureka easy to operate and efficient, but the price of the Eureka is right.

Every home should have a vacuum cleaner, and this special offer made by the Eureka Shop for a limited time only should be taken advantage of by hundreds of over-worked housewives who are tired of the drudgery of sweeping and dusting. The Eureka attachments are simple to put on, extremely easy to use, and they are the most efficient means known for cleaning mattresses, pillows, upholstered furniture, hangings, curtains, draperies and a thousand and one things that dust collects in. Just phone 66, the Eureka Shop, Wife-Saving Station, 231 Dundas street, today, and they will deliver to your door free of charge a brand new Eureka with attachments. Try this machine without obligation. If you like it, and want it, you need pay only $4.75 down and the balance will be divided into twelve small monthly payments, or if you prefer to pay cash buy this seventy-dollar machine all complete for sixty dollars.

TECUMSEH LEATHER STOCK EXTENSIVE

Includes Better Class Travelling Goods of All Descriptions.

Trunks—large ones, small ones, medium size ones, flat ones, and club bags and suit cases of every size and shape, and utility on the market are what the Tecumseh Leather Goods store at 344 1-2 Richmond street sells.

A complete line of all these articles is kept at all times; the walls are lined with them, and row upon row of them greet you from shelves at the rear of the shop.

Since 1918—six years ago—the Tecumseh Leather Goods store has been supplying the leather goods needs of a goodly proportion of the people of London, and month by month its business is growing.

"We have everything here that anyone might want," the proprietor told The Advertiser, and he pointed to the trunks and club bags and suit cases and handbags and many other smaller articles all around him. "And," he continued, "we are out of the high rent district, but right in the business section, and that is why we are able to sell all our goods at prices far below the ordinary.

REV. JOHN HACKENLY IS BISHOP COADJUTOR OF U.S.

Canadian Press Despatch.

Halifax, N. S., Nov. 22.—Rev. John Hackenly, rector of North Sydney, was last night elected bishop coadjutor of Nova Scotia with right of succession to the bishopric, on the retirement of Archbishop Worrell. The election was made unanimous, following the announcement of thirteenth ballot, which gave Mr. Hackenly the necessary two-thirds vote.

The bishop-elect is a Nova Scotian and a graduate of King's college.

WOMAN COMMITS SUICIDE.

Associated Press Despatch.

Niagara Falls, N. Y., Nov. 22.—While her two daughters were at school, Mrs. F. A. Coulteru, 48, committed suicide by cutting her throat with a razor. The body was found in a woodshed with two razors beside it. A note found later said the woman was ill and "could stand it no longer."

Now Is the Time To Secure
SWEET CIDER
AT ITS BEST
DELIVERED ANYWHERE IN ANY QUANTITY
London Vinegar Works
96 King St. Phone 631W.

W. LEFF & CO.
Everything in Scrap or Waste Materials.
Best Service—Market Prices.
Phone 2792. Nights, Holidays 5422W
Cor. Bathurst and William St.

P. O. BOX 170. PHONE 7891W.
ARTHUR MOULD
Roofing Contractor
Giant Shingles, Heaviest Weight, They Stay Down.
Ask for Giants. They roof best.

USE MAY'S PASTEURIZED MILK AND CREAM
HICKORY GROVE DAIRY
Real Service and Satisfaction.
PHONE 5155. 345 WHARNCLIFFE

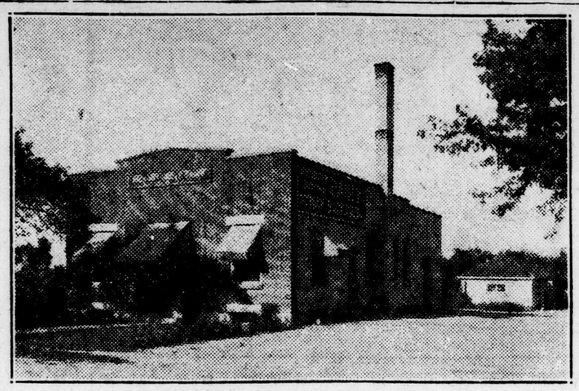

PROGRESSIVE LONDON DAIRY.

The above picture shows the plant of the Hickory Grove Dairy at 345 Wharncliffe road north, operated by George H. May. Of recent years this concern has expanded rapidly and today supplies hundreds of London homes with milk and cream as well as meeting the needs of several local restaurants and hotels along this line.

NO LAUNDRY MARKED IN SOUTH END PLANT

Front Street Concern Uses Individual System of Washing Clothes.

The time-honored expression, "There is nothing new under the sun," may well be applied to other spheres, but the London Steam Laundry, 10 Front street west, has introduced a novelty in the laundry field. It is their individual system of washing, in which no articles handled, no matter of what nature, are marked in any way. Thus housewives are assured that in sending their work to the London Steam Laundry they will have them returned without a mark of any kind on them.

This means much, as sometimes marks of this nature have been known to seriously mar many fine pieces of work.

Messrs. S. Anderson and E. Froggett, proprietors of the London Steam Laundry, are both local men who have gained wide experience in this particular business.

Every piece of machinery used in their plant was made right here in London. In commenting upon this Mr. Anderson said: "We could have secured this machinery outside the city, but we believe in Londoners dealing with fellow citizens, because in the end this practice means more all-around progress in our own city."

Although the London Steam Laundry is comparatively new to the city its standard of highest grade work at all times has won for it a London-wide clientele that is increasing monthly.

WILKINS CO. INSTALLS NEW COST SYSTEMS

Now Is Best Time of Year to Change Bookkeeping Methods.

Too late to start now! Every year in the early months, executives and businessmen lament the fact that they intended to put in a cost system or to change the system of bookkeeping. They find January and February under way and busy with the spring business, and once more they decide it is too late to make any change.

Business today demands foresight, and you can prepare a reliable budget only from the experience of the past, and then it is necessary that your bookkeeping is in such shape as to produce the figures which immediately show whether or not you are keeping within your budget of costs.

The Wilkins Audit Co., Ltd., 8 London Loan building, is organized to install manufacturing cost and bookkeeping systems; to assist in planning and budgeting for 1925.

The same thing applies to the wholesale house, while for the retail merchant the Wilkins firm is a system unsurpassed for its simplicity and efficiency. Just as you read your daily paper, so you can see the "daily story of your business." Income tax day goes by like any other day, and there is no further need to worry and puzzle out the problem, "where do the profits go?" Right before you every day is the simple story of position and activity.

At present this company is prepared to serve the manufacturer, the wholesaler and retail merchant, and offers auditing and service accounting where the business does not warrant a bookkeeper, the installing of systems and collection systems of many years standing, also fire and general insurance.

Now is the time to prepare for 1925 and make the changes you have had in mind so long regarding improvements in your office production, etc., and in considering these matters, consult or seek the advice of Ed. Wilkins. Phone 4270, or write for an appointment without obligation.

SANTAL CAPSULES MIDY
Easy to Take—Quick to Relieve
CATARRH of the BLADDER
Safe, Successful
Each Capsule bears name MIDY
Beware of counterfeits

FOLDING TABLES HAVE HUNDREDS OF USES

Hourd Company of This City Makes Two Leading Types.

Day by day the housewives of the country are coming to more fully realize the widespread uses of folding tables in the home. Two of the best types on the market are made right here in London by the Hourd company of Quebec street. They are the peerless and elite and the manufacturers report an ever-increasing demand for them.

To fully appreciate the value of a folding table one must own one. They serve every purpose to which larger and clumsier tables can be put and the scope of their usefulness is limited only by the number of occasions for which they are needed.

A folding table can be used at times when a larger one would be at a disadvantage. In families where there are many children their use will save more expensive tables as the youngsters' meals can be served on them and there is no great damage done if something is spilled. They take up but little room behind a couch or in a closet and can be taken down and put away in two or three seconds.

WINTERBOTTOM TRADE EXPANDING RAPIDLY

Has Become One of Largest Sheet Metal Plants in District.

A little more than two years ago George W. Winterbottom, for thirty years connected with the firm of William Stevely & Son started a business of his own under the name of George Winterbottom & Son, and such has been its progress since that time that today Mr. Winterbottom operates one of the largest sheet metal plants in Western Ontario.

His shop is located at 519 Richmond street. Every employee of this concern has had long experience in the sheet metal field, and ample evidence of the fact that the people of London realize the value of high-class service rendered by the Winterbottom concern is found in the manner in which this company's trade is growing larger monthly.

Furnace repairing, eavestroughing work of all descriptions and ventilation engineering are the three special lines covered by the Winterbottom firm.

BRIGHTON BAKERIES HAVE LARGE OUTPUT

Equipped With All the Latest Machinery Known to Trade.

B. F. Brighton has been a local baker for some 49 years, and in that space of time his business has grown from humble proportions to one of the most successful of its kind in the city of London.

The Brighton bakeries are equipped with all theh latest machinery known to the baking trade and are modern in every minutest detail. A fleet of eight wagons and two motor trucks is required to deliver each day the output of bread, cakes and rolls which run into the thousands every week.

AVON W. M. S.

Special to The Advertiser.

Avon, Nov. 21.—The W. M. S. met yesterday afternoon with an attendance of over 60. Mrs. (Rev.) Gould of Port Stanley, district organizer for St. Thomas, gave an address on "The Christmas Spirit." The program consisted of a vocal duet by Mrs. Geo. Johnson and Miss Hazel Andrew, piano duet by Mrs. I. R. Clifford and Miss Amanda Cade, and a piano solo by Miss Thelma Baker.

Flowers were sent to Mrs. Daniel Groat, a W. M. S. member, who is a patient at St. Joseph's hospital.

JOS. CREIGHTON
COMMERCIAL FURNITURE, INTERIOR WOODWORK.
STORE FRONTS, INTERIORS, PARTITIONS, SHELVING.
PHONE 4797W. 709 CENTRAL AVE.

ROTAREX ELECTRIC WASHER
Does a small washing just as well as a large one.
Call and see it.
ARCHER ELECTRIC.
221 Dundas Street.

Don't Throw Your Old Carpets Away. They Make New Reversible
VELVETEX RUGS
Send Postal for Velvetex Leaflet No. IX.
CANADA RUG COMPANY.
Phone 2485. 98 Carling St.

SEND YOUR WEEKLY WASH TO THE
LONDON STEAM LAUNDRY
HOUSEHOLD WORK 5c—8c ONE POUND
No Marking Phone Seven Eight Hundred—We Will Call.

ALL BUILDING NEEDS SUPPLIED BY SMITH CO.

South London Firm Handles Leading Line of Asphalt Roofing.

For many years past the R. H. Smith Lumber Co. of 11 Erie avenue, South London, has been carrying on an extensive trade in rough and dressed lumber, lath, shingles, posts, door, sash, Toronto asphalt roofing, hardwood flooring, and all other material of this nature used in building. The roofing materials handled by this concern have attained general approval throughout Canada.

In this regard Mr. Smith says:

"We are told by those who are supposed to know that our health in the future depends on what we eat today and we cannot expect a healthy, sound body if we do not eat wholesome food.

"The same rule applies to the manufacture of asphalt roofing. You cannot expect a good roofing unless you put good material into it.

"The Toronto Asphalt Roofing Co. are experts in roofing manufacture, and by their process are able to saturate the felt with a 99 per cent pure asphalt without the use of adulterating oils. History tells us that the Egyptians used asphalt for waterproofing boats as well as for treating the shrouds with which they embalmed their mummies, so we know that the use of high grade, pure asphalt in a roofing makes it impervious to weather conditions and with the aid of crushed quarry slate we have a fadeless roofing in green, red, black, or heather which is pleasing to the eye; fire resisting and waterproof.

"When you are buying roofing be sure you get something that will last.

"Insist on Toronto asphalt roofing and you will have no regrets. When you buy Toronto asphalt roofing or satin finish flooring, you are getting the best value for your money. In buying lumber and building materials you also want the best value for your money."

Pale Anaemic Girls

Find New Health Through the Use of Dr. Williams' Pink Pills.

There must be no guesswork in the treatment of pale, anaemic girls and children. If your daughter is languid, has a pale, sallow complexion, is short of breath after slight exertion or on going up stairs, if she has palpitation of the heart, a poor appetite, or a tendency to faint, she has anaemia—the medical name for poverty of the blood. Any delay in treatment may leave her weak and sickly for the rest of her life. Delay may even result in consumption, that most hopeless of diseases. When the blood is poor and watery give Dr. Williams' Pink Pills, coupled with nourishing food and gentle out-of-door exercise. The new, life-giving blood which follows a fair use of Dr. Williams' Pink Pills stimulates the nerves, increases the appetite, and brings the glow of health to pale cheeks. Mrs. W. E. Armour, Havelock, Ont., says: "My little girl got into a very poor state of health. She was weak, very much rundown and as the doctor did not seem to do her any good I thought I would try Dr. Williams' Pink Pills. After taking six boxes of the pills she got nice and rosy and strong again. I would recommend Dr. Williams' Pink Pills to anyone weak and rundown."

You can get these pills through any dealer in medicine or by mail postpaid at 50 cents a box from the Dr. Williams Medicine Co., Brockville, Ont.—Advt.

Home-made, but Has No Equal for Coughs
Makes a family supply of really dependable cough medicine. Easily prepared, and saves about $2.

If you have a severe cough or chest cold accompanied with soreness, throat tickle, hoarseness, or difficult breathing, or if your child wakes up during the night with croup and you want quick help try this reliable old home-made cough remedy. Any druggist can supply you with 2½ ounces of Pinex. Pour this into a 16-oz. bottle and fill the bottle with plain granulated sugar syrup. Or you can use clarified molasses, honey, or corn syrup, instead of sugar syrup, if desired. This recipe makes 16 ounces of really remarkable cough remedy. It tastes good, and in spite of its low cost, it can be depended upon to give quick and lasting relief.

You can feel this take hold of a cough in a way that means business. It loosens and raises the phlegm, stops throat tickle and soothes and heals the irritated membranes that line the throat and bronchial tubes with such promptness, ease and certainty that it is really astonishing.

Pinex is a special and highly concentrated compound of genuine Norway pine extract, and is probably the best known means of overcoming severe coughs, throat and chest colds.

There are many worthless imitations of this mixture. To avoid disappointment, ask for "2½ ounces of Pinex" with full directions and don't accept anything else. Guaranteed to give absolute satisfaction or money promptly refunded. The Pinex Co., Toronto, Ont.

LEFF ELECTRIC CO.
ELECTRICAL CONTRACTORS
New Electric Motors at Second-hand Prices.
316 Grey St. Phone 4626W

J. A. BARNARD
Lowest prices on new and rebuilt bicycles.
Motorcycles, general repairs, locksmith.
Phone 2994M. 333 Talbot St.

Heating & Ventilating Contractors.
GEO. WINTERBOTTOM & SON
SHEET METAL WORKERS
Phone 5869W. 519 Richmond St.

FRENCH PASTRY
Prepared by a French chef who now has charge of our new kitchen.
OLYMPIA CANDY WORKS
186 DUNDAS STREET. PHONE 473.

EAT WHERE QUALITY RULES AT THE
NEW SERVICE LUNCH
362 RICHMOND STREET
NOTHING BUT THE BEST.

HEXTER TAXI
(Formerly Marley-Hexter.)
483 RICHMOND STREET.
PHONE 2859
5 and 7-Passengr Sedans.
Day and Night Service.

FREE ATTACHMENT
Value $10.00. Given With Each
Grand Prize Eureka Vacuum Cleaner
Purchased Before Christmas.
Only $60.00 Cash—Easy Terms If Desired.
THE EUREKA SHOP
WIFE-SAVING STATION.
Phone 66. 231 Dundas St.

LONDON BUSINESS INSTITUTE
N. STONEHOUSE, Prin.
Successor to O'Brien College.
Students Placed on Graduation.
Phone 7380-5875. 361 Richmond St.

BOWLEY ELECTRIC
Full Line of Electrical
FIXTURES
WESTINGHOUSE SHOP
Phone 2203. 306 Dundas.

THE BETTER SERVICE STORE.
ART TANNER
BICYCLES, TRICYCLES, TOYS & ACCESSORIES
Phone 3426W. 665 Dundas St.
Phone 1899F. 402 Clarence St.

Commercial Lead Burning
WILLIAMS WELDING WORKS
OXY-ACETYLINE WELDING
BRAZING AND CUTTING
Experts on Boiler Welding.
Phone 6836. 386 Ridout St.

SECOND-HAND TYPEWRITERS—At bargain prices that are bargain prices. Machines to rent.
ROYAL TYPEWRITER CO., LTD.
481 RICHMOND STREET. PHONE 1344J.
Horace E. Robinson, Manager.

GRIGG HOTEL CAFE
CHICKEN DINNER 60c
SUNDAY SPECIAL MENU
"BEST OF TABLE SERVICE."
From 11:00 a. M. to 8 p.m.
REGULAR DINNER 40c
334 RICHMOND ST. PHONE 5675.

WHERE QUALITY IS CONSIDERED
WILLIS CAKES
ARE ALWAYS CHOSEN.
609 DUNDAS STREET
Phone 2023

Chesterfields
Made to Your Order.
Any Size—Any Shape.
QUICK, The Upholsterer
523 Richmond St. Phone 3887J.

SICK SHOES CURED
Made like new with a manufacturers finish by our latest approved machinery. Work called for and delivered.
MODERN SHOE REPAIR
505 Richmond St. Phone 2310.

THE OLD RELIABLE
AMERICAN DRY CLEANING AND DYE WORKS
R. HOLMES PROPRIETOR.
LONDON STRATFORD BRANTFORD

R. H. SMITH LUMBER CO.
ROUGH AND DRESSED LUMBER, LATH, POSTS, SHINGLES, DOORS, SASH, TORONTO ASPHALT ROOFING, HARDWOOD FLOORING.
11 ERIE AVENUE. PHONE 2998W.

ELECTRICAL FIXTURES AND SUPPLIES
J. H. Pollock
GENERAL CONTRACTING.
Phone 5762W. Night, 3259.
397 CLARENCE STREET.

LONDON AUTO WRECKERS
House of a Million Parts
Complete Stock of New and Used Parts at Cut Prices.
264 Horton St. Phone 3510J.

ALLEN & POPE
Hot Water and Steam Heating Contractors
Estimates Furnished.
155 CHESLEY AVENUE.
Phones 2293W-7839M.

RAPID ELECTROTYPE COMPANY, LIMITED
RAPIDS RIGHT.
Lead Mould, Nickel Types, Electrotype, Sterotype.
Phone 3700. 211½ King St.

BRIGHTON'S
O. K. BAKERY
Some of Our Favorite Brands
Sun-Made Raisin Bread
Granny's Favorite Home-Made
Saturday's Special Nut Bread
Have Our Driver Call.
Phone 2160. 479 Emery St.

The Mysterious Brick
It's Ice Cream
Meadow-Gold Brand
A Delicious Product of
THE ONTARIO CREAMERY, LIMITED
Ask your dealer or phone us.
Phone 782-5810. 129 King St.

THE HOLLINS PRESS
FINE PRINTING and STATIONERY
Phone 7812W. 761 Dundas St.

W. T. PACE & SON
PAINTING PAPER HANGING
CONTRACTS SOLICITED.
Prompt Attention to Jobbing.
Phone 1772. 251 Ridout St. South

I. X. L. SPICE AND COFFEE MILLS, LIMITED
Sweetheart Jelly, Pure and Delicious.
Sweetheart Peanut Butter. Something Different.

SEE OUR FIREPROOF WALL BOARD
BUILDERS' SUPPLIES
Lime, Cement, Tile and Pressed Brick. Get Our Prices.
PHONE 1044. WILLIAM COPP 85½ YORK ST.

SUNNY MONDAY SPECIALS

ONLY 4 WEEKS TILL CHRISTMAS

DO YOUR SHOPPING EARLY

AREA COMMISSION WOULD QUIT WORK

Members of Industrial Area Body Want Support of Council.

Opinion was expressed at a meeting of the industrial area commission yesterday that the body had been lost sight of by the council that had appointed it, and that it might as well cease to function. Chairman Mel Cater suggested that the commissioners had in their resignations to the council. It was decided to ask for support from the council before carrying on further.

Ald. Allan Towe lauded the city engineer, and the members of the council who had voted against the paving of Bridges street this year, as much of the citizens' money had not been foolishly and prematurely spent in this work. He differed with Secretary Gordon Philip of the chamber of commerce, who suggested that industries had been kept away by the non-development of the area, Ald. Towe remarking that sufficient representation and salesmanship had not been made to these firms.

Ald. Towe declared that an industrial commissioner ought to be free of the duties which Mr. Philip had in connection with the chamber of commerce. A commissioner ought to be an independent worker and not tied up with other arduous duties.

Mayor Wenige and Ald. Drake wanted money spent on developing the industrial area, even if factories were not in sight. Chairman Cater brought the matter to a head when he asked for a resolution asking the council to make a ruling on the commission's status and its power, and urged that co-operation would be necessary if the commission were to continue.

Lockjaw Proves Fatal To Horse

A horse belonging to E. Price, 111 King street, stepped on a nail while walking on a city street yesterday afternoon. The nail pierced the frog of the hoof to the quick, and within a few hours the horse had contracted lockjaw and had to be shot.

Inspector George Tustin of the humane society was called by Mr. Price. Before Mr. Tustin arrived the animal had kicked most of his stall down and was in such agony that it had to be shot immediately.

This is the third case of this kind that Mr. Tustin has handled in the five years in which he has been connected with the humane society.

REDUCTION IN TAX ON INCOMES ASKED

Ontario Association Gives Undivided Support To Resolution Urging Cut.

DISCUSS CURRENCY

Canadian Press Despatch.

Toronto, Nov. 21. — Imperial preference and the restoration of gold currency were the principal subjects under consideration today by the Ontario associated boards of trade and chambers of commerce at the closing sessions of the eleventh annual meeting. Both subjects brought about strong division among the delegates, but there was practical unanimity in a resolution fostered by the Hamilton chamber of commerce and the Toronto board of trade, calling for a reduction in income tax.

Matters of less importance, such as compulsory automobile insurance, a resolution pertaining to which was withdrawn and an embargo on pulpwood, occupied the attention of the gathering during the day.

At the close of the business session officers were elected and installed, J. G. Elliott of Kingston being the new president.

Debate Preference.

Col. W. N. Ponton of Belleville sponsored a resolution, calling for a "generous system of preference" to foster and encourage inter-imperial trade. It almost immediately met with strong opposition, several of the members contending that Canadian manufacturers, particularly those in the textile industry, had suffered very heavily through this policy. Col. Ponton pleaded eloquently for the preference and asked why Canada should lie down under the high tariff walls which foreign countries had built against it.

"Are we afraid of being great?" he inquired. "Let us link up with the motherland and try to make the empire an economic unit."

Sir James Woods of Toronto, in opposing the resolution, said he took second place to no one in his admiration for Britain, but things had changed. If they passed the resolution the government would take it that the association agreed with increasing the imperial preference, whereas, it was doing harm.

He introduced an amendment which stated that preferences should be based on the principle of exchange with due regard to differences in wages. He was supported by W. F. Cockshutt, of Brantford, who seconded the amendment and declared that Canada was losing hundreds of thousands of dollars through mills being closed down on account of the British preference. The amendment was indorsed by the gathering.

Name Committee.

To consider the question of an embargo on pulpwood, the following committee was appointed: Lieut.-Col. W. Simpson, Guelph; K. G. Dunston, Toronto, C. T. Young, Toronto, F. K. Elliott, Iroquois Falls, and G. S. Matthews of Brantford.

With the object of forming the Ontario tourists' association, in accordance with a resolution previously passed, a committee was appointed as under: Russell T. Kellogg, Hamilton; Dr. P. E. Doolittle, Toronto; O. G. Smith, Orillia; G. S. Matthews, Brantford; C. Bethune, Ottawa; J. P. Beatty, Toronto, and Leon Frazer, Peterboro.

In order to protect 15 Canadian shipyards with an invested capital of $50,000,000, the dominion government was urged to take such action in respect of repairs made or equipment purchased in a foreign port for any Canadian registered vessel as would accord the same treatment as the country of such foreign port extended to repairs made or equipment purchased in Canada. Opinion was divided on the wisdom of Canada seeking to restore gold currency at the present time, and the matter was referred to the executive committee.

A resolution was passed urging the Ontario government to take measures to prevent the exportation of raw material from any public domain.

In the evening the delegates were the guests of the Toronto board of trade at a banquet. Hon. Charles McCrea, minister of mines, spoke briefly.

Advertiser classified "Want" ads are quick in action. That's one of their special advantages, for most of them tell of urgent needs, conditions that must be met at once.

"Feed Do-Se-Co Feeds."

ARE YOUR HENS LAYING?

Cash in on soaring egg prices by feeding

"Do-Se-Co Egg Mash"

A body-sustaining, egg-producing combination of the best ingredients obtainable—plus a general conditioner already mixed in just the right proportion.

No mixing—no extra labor—greater results.

DOMINION SEEDS, Limited

119 DUNDAS STREET. PHONE 550W.

Xmas Gifts

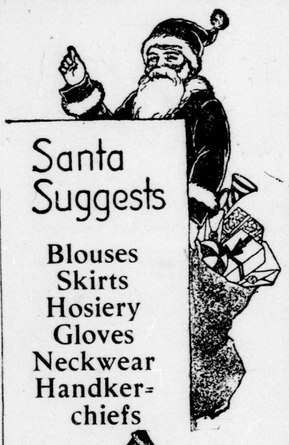

Santa Suggests

Blouses
Skirts
Hosiery
Gloves
Neckwear
Handkerchiefs

Neckwear

A variety of Neckwear from which to choose. Priced from

75c Up To $3.50

Hosiery

The Kayser Full-Fashioned Pure Silk Hose; colors black, beige, peach, platinum, brown. All sizes, per pair $2.50

Silk and Wool Hose, all shades and sizes. Price, per pair,

$1.00 $1.25

Blouses

Georgette, Crepe de Chine, Striped and Plain Silk Broadcloth, Voile and Beaded Crepe de Chine Blouses, in the season's latest styles and colors. Priced

$2.75 to $15.00

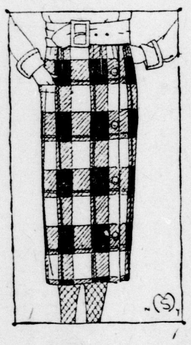

Skirts

Plaids, checks and stripes, in all the latest wool skirtings. Priced

$4.95 to $13.75

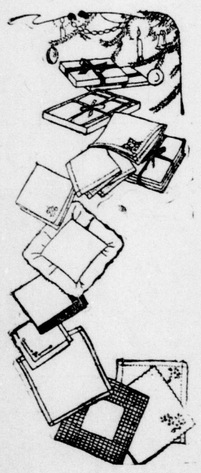

Handkerchiefs

A large assortment of Handkerchiefs from which to choose. Priced from..... 15c to $1.50

Gloves

Silk and Chamoisette Gloves, in the latest shades. All sizes. Priced from.. $1.00 to $3.00

Scarfs

Crepe de Chine, Georgette and Knitted Scarfs. Priced,

$1.35 to $9.00

ROSS' LIMITED

MANUFACTURERS.

PHONE 1319. :: :: 196 DUNDAS ST.

Special Bargains In USED CARS

We are not listing them but invite you to look them over. They have been put in good shape by our mechanics and we have re-priced them for quick sale.

A. H. Burrows

90 YORK STREET. —:— PHONE 2172-M.

Quality Variety Price Service

—that's "Hay's Personal Christmas Greeting Cards"

Phone 5600 For Sample Book

Hay Stationery Company

Limited

331 Richmond St.

Wonderful Lamps for The Home

Good light, well placed and attractively conceived, gives a home that touch of elegance, cheer and refinement so much sought by persons who thoughtfully plan their living quarters.

Bridge and Junior Lamps

of walnut or metal stands, silk shades in wonderful color combinations, such as American Beauty and Black, Gold and Black, Cerise and Black, Old Rose and Blue, and many others to harmonize with living-room decorations, on display in our windows.

We are also showing a very novel lot of table lamps with parchment shades—all beautifully ornamented—and very moderately priced. A small down payment will reserve any lamp till Christmas.

Buy Hydro Quality Lamps, guaranteed 1500 burning hours. Greater efficiency, higher brilliancy, cost no more.

The Hydro Shop specializes in useful quality gifts for Christmas—at a price within the reach of all.

The Hydro Shop

DUNDAS AND WELLINGTON STREETS

The Test of Real Cleaning

Comes in the handling of ladies' delicate and fancy garments. It not only requires proper equipment, but also skill and experience to successfully execute difficult, in fact, sometimes, almost impossible problems.

No cleaner in the city is confronted with the number of exacting problems, which demand absolute surety in treatment to be used as we do.

There is a reason for this,—no one wants to risk having an expensive garment ruined through lack of knowledge on the part of the cleaner.

BEING RELIABLE

is part of our service.

JACKSON

CLEANER AND DYER

of Ladies' and Men's Wearing Apparel, Household Hangings, Rugs, etc.

PHONE 4680. Deliveries Call Everywhere.