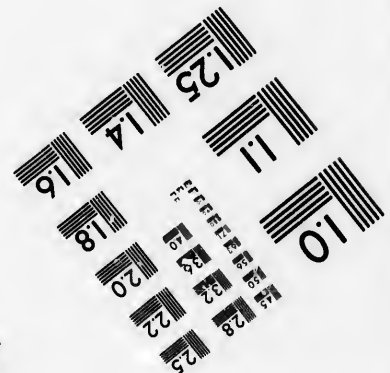
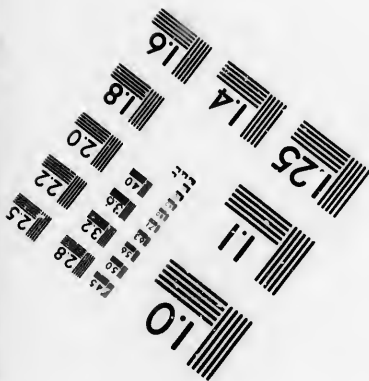
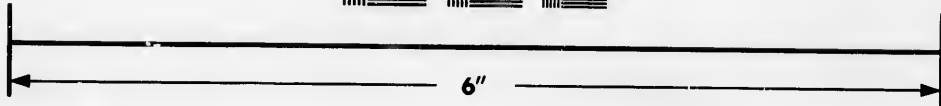
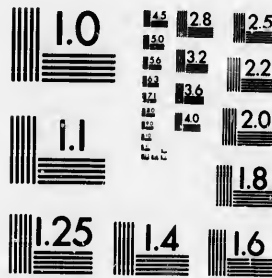

**IMAGE EVALUATION  
TEST TARGET (MT-3)**



**Photographic  
Sciences  
Corporation**

23 WEST MAIN STREET  
WEBSTER, N.Y. 14580  
(716) 872-4503

**CIHM/ICMH  
Microfiche  
Series.**

**CIHM/ICMH  
Collection de  
microfiches.**



Canadian Institute for Historical Microreproductions / Institut canadien de microreproductions historiques

**© 1986**

Technical and Bibliographic Notes/Notes techniques et bibliographiques

The Institute has attempted to obtain the best original copy available for filming. Features of this copy which may be bibliographically unique, which may alter any of the images in the reproduction, or which may significantly change the usual method of filming, are checked below.

L'Institut a microfilmé le meilleur exemplaire qu'il lui a été possible de se procurer. Les détails de cet exemplaire qui sont peut-être uniques du point de vue bibliographique, qui peuvent modifier une image reproduite, ou qui peuvent exiger une modification dans la méthode normale de filmage sont indiqués ci-dessous.

- |   |   |
|---|---|
| <input type="checkbox"/> Coloured covers/<br>Couverture de couleur  | <input type="checkbox"/> Coloured pages/<br>Pages de couleur  |
| <input type="checkbox"/> Covers damaged/<br>Couverture endommagée   | <input type="checkbox"/> Pages damaged/<br>Pages endommagées  |
| <input type="checkbox"/> Covers restored and/or laminated/<br>Couverture restaurée et/ou pelliculée   | <input type="checkbox"/> Pages restored and/or laminated/<br>Pages restaurées et/ou pelliculées   |
| <input type="checkbox"/> Cover title missing/<br>Le titre de couverture manque  | <input checked="" type="checkbox"/> Pages discoloured, stained or foxed/<br>Pages décolorées, tachetées ou piquées  |
| <input type="checkbox"/> Coloured maps/<br>Cartes géographiques en couleur  | <input type="checkbox"/> Pages detached/<br>Pages détachées   |
| <input type="checkbox"/> Coloured ink (i.e. other than blue or black)/<br>Encre de couleur (i.e. autre que bleue ou noire)  | <input type="checkbox"/> Showthrough/<br>Transparence   |
| <input type="checkbox"/> Coloured plates and/or illustrations/<br>Planches et/ou illustrations en couleur   | <input type="checkbox"/> Quality of print varies/<br>Qualité inégale de l'impression  |
| <input type="checkbox"/> Bound with other material/<br>Relié avec d'autres documents  | <input type="checkbox"/> Includes supplementary material/<br>Comprend du matériel supplémentaire  |
| <input type="checkbox"/> Tight binding may cause shadows or distortion along interior margin/<br>La reliure serrée peut causer de l'ombre ou de la distorsion le long de la marge intérieure  | <input type="checkbox"/> Only edition available/<br>Seule édition disponible  |
| <input type="checkbox"/> Blank leaves added during restoration may appear within the text. Whenever possible, these have been omitted from filming/<br>Il se peut que certaines pages blanches ajoutées lors d'une restauration apparaissent dans le texte, mais, lorsque cela était possible, ces pages n'ont pas été filmées. | <input type="checkbox"/> Pages wholly or partially obscured by errata slips, tissues, etc., have been refilmed to ensure the best possible image/<br>Les pages totalement ou partiellement obscurcies par un feuillet d'errata, une pelure, etc., ont été filmées à nouveau de façon à obtenir la meilleure image possible. |
- Additional comments: [Printed ephemera] 1 sheet (verso blank)  
Commentaires supplémentaires:

This item is filmed at the reduction ratio checked below/  
Ce document est filmé au taux de réduction indiqué ci-dessous.

10X	14X	18X	20X	26X	30X
				✓	
12X	16X	20X	24X	28X	32X

The copy filmed here has been reproduced thanks to the generosity of:

Manuscript Division  
Public Archives of Canada

The images appearing here are the best quality possible considering the condition and legibility of the original copy and in keeping with the filming contract specifications.

Original copies in printed paper covers are filmed beginning with the front cover and ending on the last page with a printed or illustrated impression, or the back cover when appropriate. All other original copies are filmed beginning on the first page with a printed or illustrated impression, and ending on the last page with a printed or illustrated impression.

The last recorded frame on each microfiche shall contain the symbol  $\rightarrow$  (meaning "CONTINUED"), or the symbol  $\nabla$  (meaning "END"), whichever applies.

Maps, plates, charts, etc., may be filmed at different reduction ratios. Those too large to be entirely included in one exposure are filmed beginning in the upper left hand corner, left to right and top to bottom, as many frames as required. The following diagrams illustrate the method:

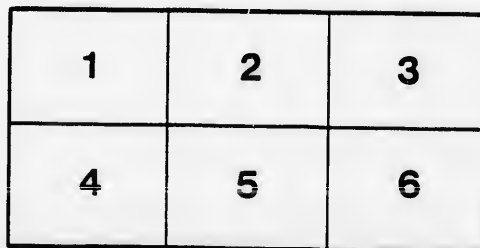
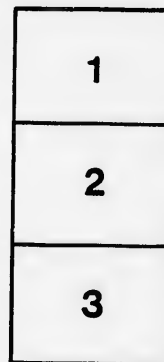

L'exemplaire filmé fut reproduit grâce à la générosité de:

Division des manuscrits  
Archives publiques du Canada

Les images suivantes ont été reproduites avec le plus grand soin, compte tenu de la condition et de la netteté de l'exemplaire filmé, et en conformité avec les conditions du contrat de filmage.

Les exemplaires originaux dont la couverture en papier est imprimée sont filmés en commençant par le premier plat et en terminant soit par la dernière page qui comporte une empreinte d'impression ou d'illustration, soit par le second plat, selon le cas. Tous les autres exemplaires originaux sont filmés en commençant par la première page qui comporte une empreinte d'impression ou d'illustration et en terminant par la dernière page qui comporte une telle empreinte.

Un des symboles suivants apparaîtra sur la dernière image de chaque microfiche, selon le cas: le symbole  $\rightarrow$  signifie "A SUIVRE", le symbole  $\nabla$  signifie "FIN".

Les cartes, planches, tableaux, etc., peuvent être filmés à des taux de réduction différents. Lorsque le document est trop grand pour être reproduit en un seul cliché, il est filmé à partir de l'angle supérieur gauche, de gauche à droite, et de haut en bas, en prenant le nombre d'images nécessaire. Les diagrammes suivants illustrent la méthode.

ire  
détails  
es du  
modifier  
er une  
filmage

es

errata  
to

pelure,  
on à

32X

SKETCH OF A GREAT CO-OPERATIVE,  
**AGRICULTURAL AND HORTICULTURAL SOCIETY,**  
 PROPOSED FOR THE  
**WESTERN DISTRICT.**

It has appeared to a gentleman lately settled in the District rather extraordinary, that, notwithstanding the liberal encouragement given by Government to the formation of *Agricultural Societies*, the greater part of the *Western District*—undeniably surpassing most, and inferior to no section of the Province in climate and soil, and consequently capable of yielding, by proper management, vegetable and animal productions of the most superior kinds—should still, apparently, remain insensible to the great public and private benefits derivable from so desirable and valuable an Institution. Imagining that the attempt may have hitherto been accidentally overlooked, for want of some one on the spot, volunteering to furnish a *preliminary* outline, for the public to canvass and decide upon, he humbly ventures to invite the attention of his friends and neighbours to so interesting a *Desideratum*, with an earnest view to the more rapid improvement of the country of his adoption; and he would fain entertain a hope that so important and attractive an object requires only to be hinted at, to ensure being at once successfully agitated and speedily brought to maturity.

Influenced by these feelings, he takes the liberty, with all deference to others, who may be far better qualified for such an undertaking, to submit to the candid consideration of all those who may feel interested—and who is there, that, in a purely agricultural country like *Canada*, is not deeply interested, in the advancement of *agriculture*—the propriety of establishing, with as little further delay as possible, upon an *extensive co-operative basis*, an *Association* having for its joint objects the improvement of all *Agricultural and Horticultural Productions*, and the amelioration of *Live Stock*, and *Earning implements of every description*, throughout the District, and which he would therefore suggest, should be appropriately denominated, “**THE WESTERN DISTRICT AGRICULTURAL AND HORTICULTURAL SOCIETY.**”

Without presuming to enter into particulars, with regard to *how* such an Association should be constituted in all its parts, the writer of this humble appeal may perhaps be permitted to offer, for free investigation, a passing suggestion or two, as to what *might* be the *ground-work* of an Institution of the kind—pregnant as such must be with incalculable general benefit to the country at large, as well as with great *direct* advantage and pleasing recreation to every individual landholder and inhabitant of the District.

He would therefore, for instance, at once propose that the Society in contemplation should invite the *Lieutenant Governor* to become its immediate *Patron*, and that its office bearers should consist of at least *two* Presidents (besides *honorary* presidents to be hereafter noticed) *six* Vice Presidents, a Treasurer, and a Secretary, and a committee of at least 20 members, with power to add to their number if deemed advisable, and of whom a Vice President and four members might be a quorum; that the representatives of the District in both Houses of Parliament for the time being, should be *ex-officio* honorary Presidents; that the Presidents, Vice Presidents, and Secretaries, of all Agricultural Societies in the Province, and even in Lower Canada, (and why not many talented friends and patrons of agriculture in Britain) should also be elected *Honorary* members; and that the society might be beneficially divided into three classes, into which all landholders and residents within the District would be eligible to be enrolled, at their own discretion, on the following terms.

1st. An annual subscription of £1, with an entrance fee of 5 shillings currency, might constitute a member of the 1st. or *general class*, including both Agriculture and Horticulture.

2nd. A similar subscription of 10 shillings currency, with an entrance of two shillings and sixpence, might constitute a member of the 2nd or *Agricultural class*.

3rd. An annual subscription of 5 shillings currency, with an entrance of two shillings and sixpence, might constitute a member of the 3rd or *Horticultural class*—which might very properly be confined to small Farmers, and Cottagers, or holders of town lots, whose income may not be supposed to exceed £50 per annum, and who might therefore be expected to be more immediately interested in the improvement of Garden productions, such as *Fruits, Flowers, and Vegetables*.

4th. In addition to the above, a donation of £10, independent of a first subscription and entrance, might constitute the donor a *Vice President* for life, and a similar donation of £5, with first subscription and entrance, might entitle the giver to be ranked as a member for life, &c.

The above rough outline not being presumed to be at all worthy of *general* adoption, but simply offered, with all frankness, as *something tangible*, for deliberate examination by all those who feel interested in so laudable and useful an Association as that contemplated, it may in the same spirit be further suggested that a public meeting should be called at the court house at Sandwich, on some convenient day—say this day month—for the purpose of giving a *real* instead of an *ideal* birth to “*The Western District Agricultural and Horticultural Society*,” and that, in the mean time, the different townships should be, by some means, invited either to send delegates to that meeting, or to express, through an authorized medium, their concurrence in the general outline of the objects proposed, and their readiness to leave to that meeting the election of a managing committee, and the adoption of such general rules as may be deemed most likely to ensure the permanent well-being and advancement of the Society, whether connected with the regulation of its internal economy, the management of its pecuniary resources, the adjustment of the number and amount of *Prizes* to be awarded for the best show of cattle, as well as of grain, and other crops, (not forgetting that valuable exclusive staple of the Western District, *Tobacco*), together with the premiums to be given for the best exhibition of choice fruits and flowers, the successful introduction of new and useful vegetable Productions, or the invention or adoption of improved agricultural implements, machinery, &c. &c.

To the above it may be proper to add, that there might be at least *two* general meetings of the Society during the year, besides the *great Annual one*; the first, or Spring meeting, to be held in some convenient central situation, as early in the season as would be favourable to the exhibition of prize Flowers, and the promulgation of the other objects of competition among the members, for the Season; and the second, for general conveniency, to take place at *Sandwich*, during the annual assize-week, (or oftener should the Legislature decide on the assizes being held every 6 months;) but the last, or *Great Annual Meeting, and Prize Stock Fair*, for the adjudication of prizes of every description, &c. &c., to be held alternately at *Sandwich, Chatham, and Amherstburg*, about the latter end of October, when, after settling the usual annual routine business, connected with the auditing of accounts, adopting of improved rules and regulations, and electing office-bearers for the following year, members of ability and experience might be invited to deliver a Lecture or Address, on any of the highly interesting subjects within the fertile and diversified scope of the objects of the Society.

*Sandwich, January 24, 1837.*

