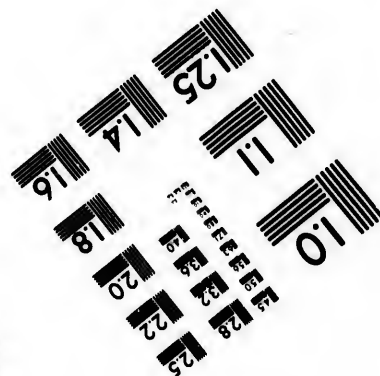
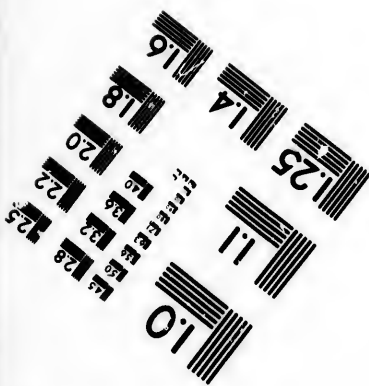
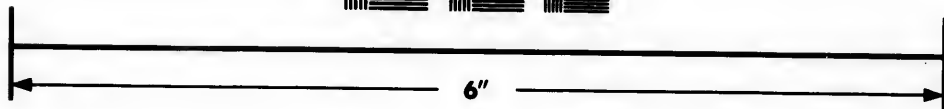
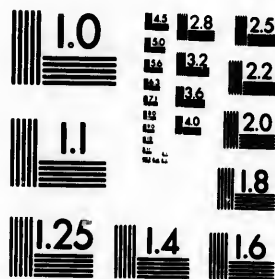

**IMAGE EVALUATION  
TEST TARGET (MT-3)**



**Photographic  
Sciences  
Corporation**

23 WEST MAIN STREET  
WEBSTER, N.Y. 14580  
(716) 872-4503

18  
20  
22  
25

**CIHM/ICMH  
Microfiche  
Series.**

**CIHM/ICMH  
Collection de  
microfiches.**



Canadian Institute for Historical Microreproductions / Institut canadien de microreproductions historiques

10  
01

**© 1986**

Technical and Bibliographic Notes/Notes techniques et bibliographiques

The Institute has attempted to obtain the best original copy available for filming. Features of this copy which may be bibliographically unique, which may alter any of the images in the reproduction, or which may significantly change the usual method of filming, are checked below.

L'Institut a microfilmé le meilleur exemplaire qu'il lui a été possible de se procurer. Les détails de cet exemplaire qui sont peut-être uniques du point de vue bibliographique, qui peuvent modifier une image reproduite, ou qui peuvent exiger une modification dans la méthode normale de filmage sont indiqués ci-dessous.

- |  |  |
|--|--|
| <input checked="" type="checkbox"/> Coloured covers/<br>Couverture de couleur  | <input type="checkbox"/> Coloured pages/<br>Pages de couleur   |
| <input type="checkbox"/> Covers damaged/<br>Couverture endommagée  | <input checked="" type="checkbox"/> Pages damaged/<br>Pages endommagées  |
| <input type="checkbox"/> Covers restored and/or laminated/<br>Couverture restaurée et/ou pelliculée  | <input type="checkbox"/> Pages restored and/or laminated/<br>Pages restaurées et/ou pelliculées  |
| <input type="checkbox"/> Cover title missing/<br>Le titre de couverture manque   | <input checked="" type="checkbox"/> Pages discoloured, stained or foxed/<br>Pages décolorées, tachetées ou piquées   |
| <input type="checkbox"/> Coloured maps/<br>Cartes géographiques en couleur   | <input checked="" type="checkbox"/> Pages detached/<br>Pages détachées   |
| <input type="checkbox"/> Coloured ink (i.e. other than blue or black)/<br>Encre de couleur (i.e. autre que bleue ou noire)   | <input checked="" type="checkbox"/> Showthrough/<br>Transparence   |
| <input type="checkbox"/> Coloured plates and/or illustrations/<br>Planches et/ou illustrations en couleur  | <input type="checkbox"/> Quality of print varies/<br>Qualité inégale de l'impression   |
| <input type="checkbox"/> Bound with other material/<br>Relié avec d'autres documents   | <input type="checkbox"/> Includes supplementary material/<br>Comprend du matériel supplémentaire   |
| <input type="checkbox"/> Tight binding may cause shadows or distortion<br>along interior margin/<br>La reliure serrée peut causer de l'ombre ou de la<br>distorsion le long de la marge intérieure   | <input type="checkbox"/> Only edition available/<br>Seule édition disponible   |
| <input type="checkbox"/> Blank leaves added during restoration may<br>appear within the text. Whenever possible, these<br>have been omitted from filming/<br>Il se peut que certaines pages blanches ajoutées<br>lors d'une restauration apparaissent dans le texte,<br>mais, lorsque cela était possible, ces pages n'ont<br>pas été filmées. | <input type="checkbox"/> Pages wholly or partially obscured by errata<br>slips, tissues, etc., have been refilmed to<br>ensure the best possible image/<br>Les pages totalement ou partiellement<br>obscurcies par un feuillet d'errata, une pelure,<br>etc., ont été filmées à nouveau de façon à<br>obtenir la meilleure image possible. |
| <input type="checkbox"/> Additional comments:/<br>Commentaires supplémentaires:  |  |

This item is filmed at the reduction ratio checked below/  
Ce document est filmé au taux de réduction indiqué ci-dessous.

10X	12X	14X	16X	18X	20X	22X	24X	26X	28X	30X	32X
						✓					

The copy filmed here has been reproduced thanks to the generosity of:

D. B. Weldon Library  
University of Western Ontario  
(Regional History Room)

The images appearing here are the best quality possible considering the condition and legibility of the original copy and in keeping with the filming contract specifications.

Original copies in printed paper covers are filmed beginning with the front cover and ending on the last page with a printed or illustrated impression, or the back cover when appropriate. All other original copies are filmed beginning on the first page with a printed or illustrated impression, and ending on the last page with a printed or illustrated impression.

The last recorded frame on each microfiche shall contain the symbol  $\rightarrow$  (meaning "CONTINUED"), or the symbol  $\nabla$  (meaning "END"), whichever applies.

Maps, plates, charts, etc., may be filmed at different reduction ratios. Those too large to be entirely included in one exposure are filmed beginning in the upper left hand corner, left to right and top to bottom, as many frames as required. The following diagrams illustrate the method:

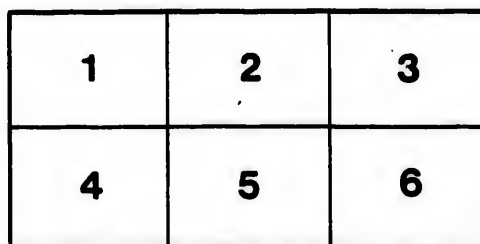
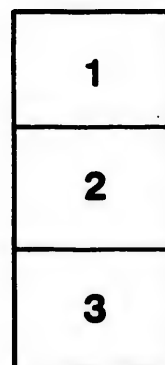

L'exemplaire filmé fut reproduit grâce à la générosité de:

D. B. Weldon Library  
University of Western Ontario  
(Regional History Room)

Les images suivantes ont été reproduites avec le plus grand soin, compte tenu de la condition et de la netteté de l'exemplaire filmé, et en conformité avec les conditions du contrat de filmage.

Les exemplaires originaux dont la couverture en papier est imprimée sont filmés en commençant par le premier plat et en terminant soit par la dernière page qui comporte une empreinte d'impression ou d'illustration, soit par le second plat, selon le cas. Tous les autres exemplaires originaux sont filmés en commençant par la première page qui comporte une empreinte d'impression ou d'illustration et en terminant par la dernière page qui comporte une telle empreinte.

Un des symboles suivants apparaîtra sur la dernière image de chaque microfiche, selon le cas: le symbole  $\rightarrow$  signifie "A SUIVRE", le symbole  $\nabla$  signifie "FIN".

Les cartes, planches, tableaux, etc., peuvent être filmés à des taux de réduction différents. Lorsque le document est trop grand pour être reproduit en un seul cliché, il est filmé à partir de l'angle supérieur gauche, de gauche à droite, et de haut en bas, en prenant le nombre d'images nécessaire. Les diagrammes suivants illustrent la méthode.

*Vol 6*  
*Revised*  
*11/10*

*Revised*

# LIST OF VOTERS

—: FOR THE :—

## Township of West Nissouri

—: COUNTY OF MIDDLESEX :—

➤ FOR THE YEAR 1895 ➤

### List of Persons Entitled to Vote at Municipal Elections and Elections to the Legislative Assembly.

BY Section 9, Chapter 8, Revised Statutes, it is enacted: The Sheriff shall, immediately upon the receipt of his copies, one of them to be posted up in a conspicuous place in the Court House. The Clerk of the Peace, upon receipt of his copies, shall cause one of them to be posted up in a conspicuous place in his office. Every Public or Separate School Headmaster or Mistress shall in like manner post up one of his or her copies on the door of the school-house, and every Postmaster shall post up one of his copies in his Post-office.

ST. MARYS:

PRINTED AT THE JOURNAL STEAM PRINTING HOUSE, QUEEN STREET.

1895.

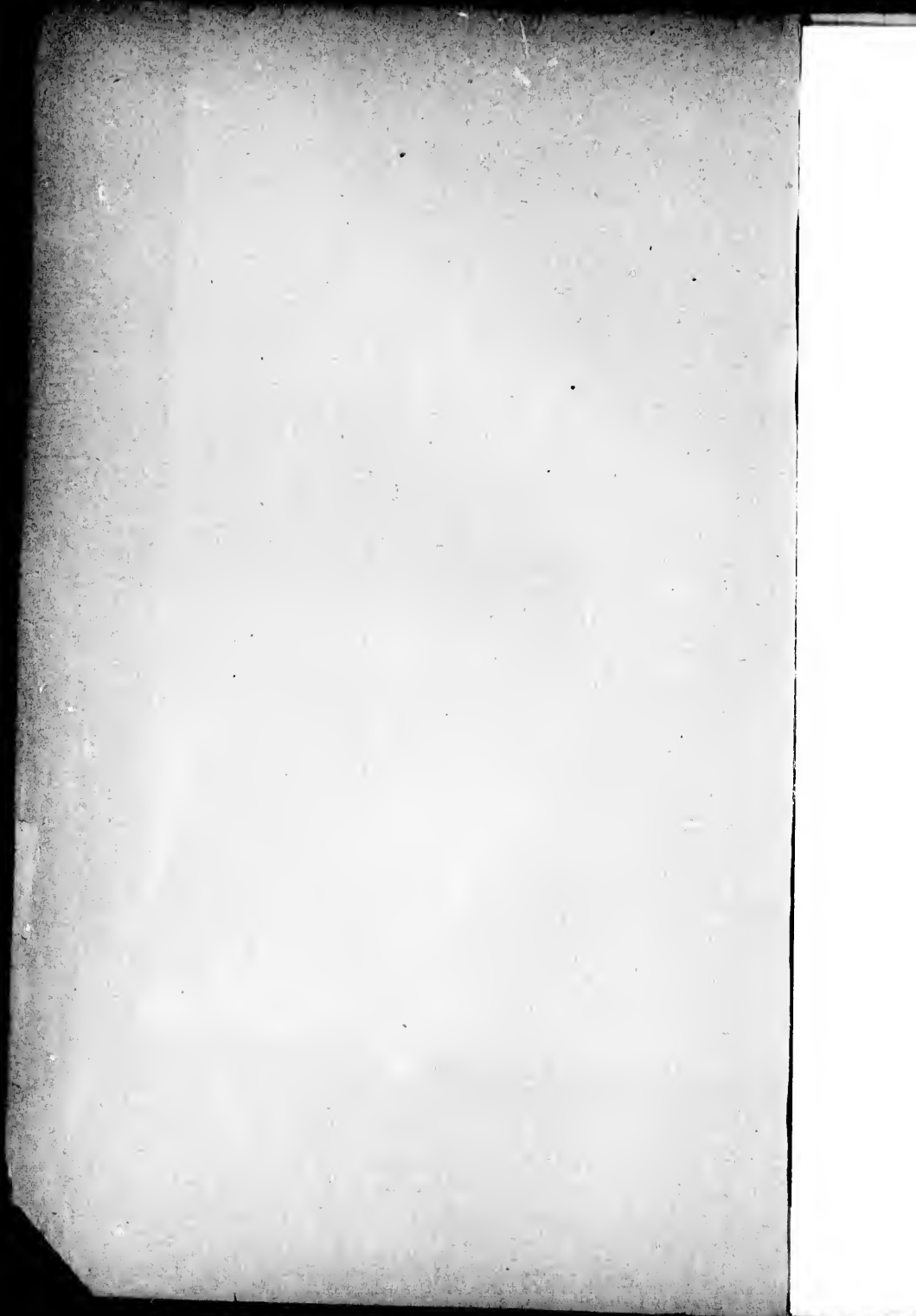

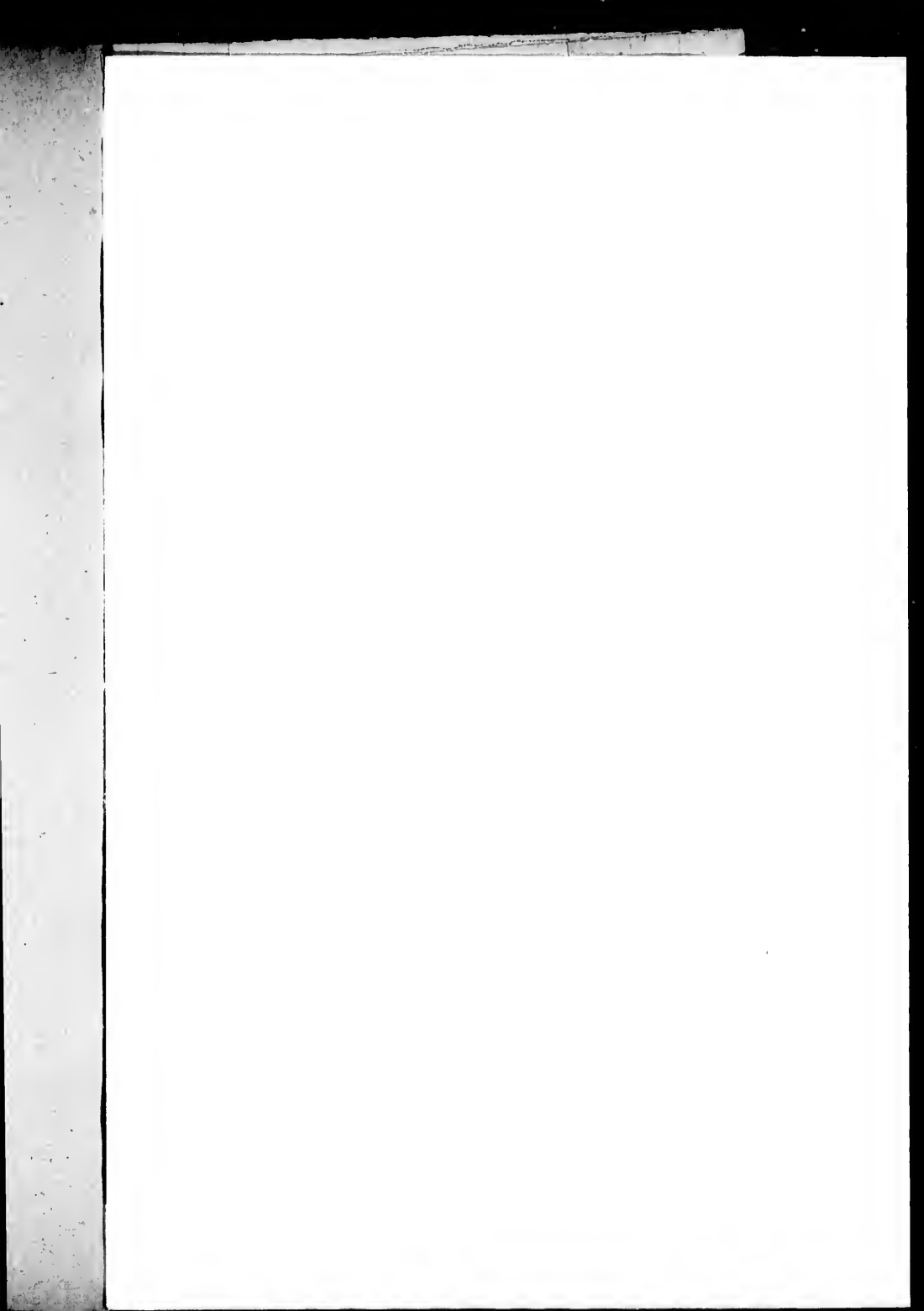

10  
47  
70  
100  
130  
161

From

PAR

ON  
NO.  
1  
2  
2  
2  
2  
2  
2  
2

1  
1  
1  
1



# VOTERS' LIST, 1895, West • Nissouri

## SCHEDULE OF POST OFFICES.

1 CRUMLIN.	2 REBECCA.	3 WYTON.
4 THORNDALE.	5 EVELYN.	6 THAMESFORD.
7 COBBLE HILL.	8 ST. IVES.	9 DEVIZES.
10 CHERRY GROVE.	11 WELLBURN.	12 BELTON.
13 OLIVER.	14 ST. MARYS.	15 LONDON.
16 PLOVER MILLS.	17 LUSBORO.	

### Polling Sub-Division No. 1.

From Lots 1 to 10, both inclusive, in the First, Second and Third Concessions and West half of the Fourth Concession.

PART I—Persons entitled to Vote at both Municipal Elections and Elections to the Legislative Assembly.

NO. ON ROLL.	JURORS.	NAME.	ADDITIONS.	CON.	LOT.	POST OFFICE.
131	j	Angus James.....	m f and o	3	10	4
229	j	Ashman Mark.....	m f and o	1	5	2
230		Ashman Frank.....	m f and f s	1	5	2
231		Ashman Chas.....	m t and f s	1	5	2
232		Ashman Wm.....	m f and f s	1	5	2
265	j	Alford Hugh.....	m f and f s	1	9	3
266	j	Alford Joseph.....	m f and t	1	9	3
133	j	Bedggood David.....	m f and o	4	9	4
145		Baskerville David.....	m f and o	4	5	2
146	j	Bedggood Thos.....	m f and o	4	4	2
159		Bailey William.....	m f and o	2	2	1



SUB-DIVISION No. 1.

LOT.	POST OFFICE	NO. ON ROLL.	JURORS.	NAME.	ADDITIONS.	CON.	LOT.	POST OFFICE
2		251		Flanigan Dennis.....	m f and f	1	5	1
9		250	j	Flanigan Dennis.....	m f and f s	1	5	1
5		140	j	Fitzgerald Chas.....	m f and f	3	7-8	2
1		142	j	Francis George.....	m f and t	3	5	2
2		144	j	Francis John.....	m f and f s	3	5	2
6		161	j	Fox Richard.....	m f and f	2	3	1
6		162	j	Fitzgerald Richard.....	m f and f	3	3	1
7		257	j	Farley Thomas.....	m f and f	2	7	2
10		258	j	Farley Turner.....	m f and f	2	7	2
10		283	j	Fallon Patrick.....	m f and f	1	10	3
5								
8		179	j	Gee Daniel.....	m f and f	3	9-10	2
6		180	j	Gee William.....	m f and f	3	9-10	2
3		242	j	Guest W F.....	m f and f	2	1	1
6								
9		143		Harris John.....	m f and f	3	5	2
9		171	j	Heath Arthur.....	m f and t	3	6	2
9		233	j	Harris Thomas.....	m f and f	2	4	2
6		253		Henderson John.....	m f and f	1	6	2
1		260		Horn Thomas.....	m f and f	2	6	2
4		261	j	Howay Thomas.....	m f and f	1	7	2
6		262		Howay Chas.....	m f and f s	1	7	2
6		263		Howay Arthur.....	m f and f s	1	7	2
6								
5								
4								
		153		Judge Wm.....	m f and f	4	1	1
		167		James James.....	m f and f	3	5	15
		223-4	j	Judd R and J.....	m f and f	2	6	2
4		226	j	Judd George.....	m f and f	2	5	2
1		235		Johnston Joseph.....	m f and f	1	1	1

*J. Johnston Joseph* 2... 6

## SUB-DIVISION No. 1.

NO. ON ROLL	JURORS	NAME.	ADDITIONS.	CON.	LOT.	POST OFFICE
238		Lewis James .....	m f and f	1	3	1
243-4	j	Logan E and J.....	m f and f	2	1	1
129	j	Mahon James....	m f and t	4	10	4
151	j	Monks David.....	m f and f	3	2	1
152		Monks James.....	m f and f	3	2	1
153	j	Monks James.....	m f and f	4	2	1
163		McKenzie Alex .....	m f and f	3	2	1
273-4	j	Martin J and A.....	m f and t	1	9	2
		McDonald .....	m f and t	3	2	
243	j	Piper William.....	m f and t	1	4	1
244		Piper Thomas.....	m f and f	1	4	1
272	j	Pinel John.....	m f and f	2	8	2
156	j	Quait Taylor.....	m f and f	3	1	1
157	j	Quait Robert.....	m f and f	3	1	1
245		Rogers George .....	m f and f	1	5	2
		<i>Rawlings ten.</i>		1	1	
278		Scatcherd J N.....	m f and f	1	10	
139	j	Stinson Robert.....	m f and f	4	7	2
175	j	Stinson Edward.....	m f and f	3	8	2
221		Seaton Jacob.....	m f and f	2	6	2
247	j	Saul Isaac.....	m f and f	1	3	1
248		Saul William.....	m f and f s	1	3	1
249		Saul Isaac T.....	m f and f s	1	3	1
264	j	Stevenson Samuel.....	m f and f	1	8	1

SUB-DIVISION No. 1.

5

NO. ON ROLL	JURORS	NAME.	ADDITIONS.	CON.	LOT.	POST OFFICE
267	j	Scatcherd George.....	m t and f	1	9	3
275	.	Scatcherd A D. ....	m f and f	1	9	
149		Talbot William.....	m f and f	4	3	1
251	j	Tamlin John.....	m f and f	1	6	15
294		Talbot John.....	m f and f	1	10	3
295-6		Talbot Jas and J T.....	m f and f	1	10	3
267	j	Urquhart Donald.....	m f and t	1	7-8	2
269		Urquhart A E.....	m f and f s	1	7-8	2
137		Woods Robert.....	m f and f	4	8	2
141	j	Willis Samuel.....	m f and f	3	3	1
148		Wade Daniel.....	m f and f	3	4	15
150	j	Wakeling John.....	m f and f	4	2	1
165		Wade John.....	m f and f	3	4	15
166		Wade Alex.....	m f and f	3	5	15
237	j	Wilson Arthur.....	m f and f	2	3	1
239		Walker Wm.....	m f and f	2	2	1
241	j	Wigmore Robert....	m f and f	1	1	1
268		Walper Abel.....	m f and f	1	7-8	..
239		Young Wm.....	m f and f s	1	1	1
238		Young Edward.....	m f and f s	1	1	1
237		Young Peter.....	m f and f	1	1	1
240		Young Seth.....	m f and f	1	1	1

## PART II.—List of persons entitled to Vote at Municipal Elections only.

NO. ON ROLL.	JURORS.	NAME.	ADDITIONS.	CON.	LOT.	POST OFFICE.
256		Bailey Jessie .....		1	6	2
271		Brown Mrs Ann.....		2	7	2
169		Roissier John.....	m f and f	2	4	
177		Stinson Jane.....		2	8	..
244		Scatcherd J N.....	m f and f	1	2	..

SUB-DIVISION No. 1.

PART III.—List of persons entitled to Vote at Parliamentary Elections only.

NO. ON ROLL.	JURORS.	NAME.	ADDITIONS.	CON.	LOT.	POST OFFICE.
154		Alexander J.....m f		4	1	1
158		Baker John.....m f		3	1	1
234		Brown Fred.....m f		2	4	2
280		Beach F S.....m f		1	10	3
141		Cass Joel.....m f		3	7	2
		<i>EE. Holley Frank Mf</i>		<i>2</i>	<i>7</i>	
131		Ings Thomas... ..m f		4	10	3
136		McKenzie John.....m f		3	8	2
281		McFadden Thos.....m f		1	10	3

*EE. Raymond James Mf 2. 6*

## Polling Sub-Division No. 2.

From Lots 11 to 18, both inclusive, in Concessions 1, 2, 3 and West half of Concession Four.

PART I—Persons entitled to Vote at both Municipal Elections and Elections to the Legislative Assembly.

NO. ON ROLL.	JURORS.	NAME.	ADDITIONS.	CON.	LOT.	POST OFFICE.
53	j	Ardiel R E, King st.....	m f and f	..	11	4
63	j	Abbott Arthur, King st....	m f and f	..	3	4
118	j	Ardiel Nelson.....	m f and occ	4	14	4
319	j	Ardiel Wm.....	m f and f	1	17	4
		Booth Edward.....	m f and f	2	13	3
29		Bailey Hamilton, King st....	m f and f	..	15	4
53		Bedgood R, King st.....	m f and f	..	10	4
64		Bradshaw R, Queen st.....	m f and f	.	44-5	4
67		Buckle Alfred, Agnes st....	m f and f	..	4	4
69		Barnard Jabez, Agnes st....	m f and f	..	9	4
75		Burnard Wm, King st.....	m f and f	..	20	4
84		Branton James, Agnes st....	m f and f	..	8	4
187-8	j	Bailey Wm and A.....	m f and f	3	13	4
201	j	Bryan Walter.....	m f and f	2	16	4
202	j	Bryan Joseph.....	m f and f	2	15	4
301	j	Box D and F.....	m f and f	1	16	4
65		Bedgood R.....	m f and f	..	2	4
45		Carter Joseph, King st....	m f and f	..	19	4
70		Crawford Alex, Main st.....		..	55	4
194-5	j	Colbert Wm and Geo.....	m f and f	3	14	4
197-8	j	Cunningham Jas and Jos. ....		2	14	4

*EH*  
*EH*

*Clark Tho? ten. 2. 13*  
*Crawford Alex ten main st 55*



SUB-DIVISION No. 2.

NO. ON ROLL.	JURORS.	NAME.	ADDITIONS.	CON.	LOT.	POST OFFICE.
190	j	Dawson Joseph.....	m f and f	2	13	4
189	j	Dawson James.....	m f and f	2	13	4
16		Dunlop Wm.....	m f and f	..	5	4
17		Drummond John, Har. st.....	..	..	8	4
71		Duffie James, Main st.....	..	..	55	...
105	j	Dean Peter.....	m f and t	3	18	4
181	j	Dundas John.....	m f and f	2	11	2
12	j	Evans Wesley.....	..	..	3-4	4
13		Fulcher Peter, Har. st.....	..	..	4	4
27		Ford J, King st.....	..	..	15	4
38-9	j	Fitzgerald E & W C, King st.....	..	..	12-13	4
85		Faircloth Wm, Main st.....	..	..	7	4
113	j	Fox James.....	m f and f	3	15	4
115	j	Fitzsimons George.....	m f and f	4	14	4
206	j	Fitzsimons Samuel.....	m f and f	4	14	4
207		Fitzsimons Thomas.....	m f and f	3	15	4
320	j	Fitzsimons James.....	m f and f	3	15	4
321	j	Flagherty Matthew.....	m f and f	1	18	4
322		Flagherty Matthew.....	m f and f s	1	18	4
15		Guest W A, Har. st.....	..	..	6-7	4
57		Garner R H, King st.....	m f and f s	3	15	4
58		Garner T W.....	m f and f s	3	15	4
59		Garner Robert, King st.....	..	..	6-7	4
72		Griffith Aaron, Railway st.....	..	..	23-4-5	4
14	j	Harrison Chas, Har. st.....	..	..	5	4
26		Heughan Wm, King st.....	..	..	15	4
8	j	Harding J and B, Agnes st.....	..	..	9-10	4

NO. ON ROLL.	JURORS	NAME.	ADDITIONS.	CON.	LOT.	POST OFFICE
37		Hudson Henry, King st.....		..	11	4
52		Hughes Dr, King st.....		..	15-16	4
80		Hislop James, Railway st.....		..	1-2	4
60-1		Harding J and B, King st.....		..	1-2	4
112	j	Hueston Wm..... m f and f		4	15	4
300	j	Holland Thos..... m f and f		2	16	4
302-3	j	Harding Wm and B..... m f and f		1	15	4
304	j	Harding R H..... m f and f		1	15	4
305	j	Harding W R..... m f and f		1	15	4
31	j	James James..... m f and f		3	16	4
55		Kennedy James, King st.....		..	9	4
55		Kennedy Wm F, King st.....		..	9	4
4		Lovell Joseph, King st.....		..	20-1	4
41		Lee Chas, King st.....		..	16	..
47	j	Logan Wm H..... m f and f		4	17	4
50		Large Edward, King st.....		..	22-3	4
66		Lindsay E O, Queen st.....		..	43	4
107	j	Logan Thomas..... m f and f		3	17	4
108	j	Logan W H..... m f and f		3	16	4
109	j	Logan Henry..... m f and f		4	16	4
110	j	Logan George..... m f and f		4	16	4
124	j	Lee Edmund..... m f and f		3	13	4
127	j	Logan Robert..... m f and f		4	11	4
184-5-6		Logan R W and W..... m f and f s		2	12	3
208	j	Lovatt George..... m f and t		3	17	4
209	j	Logan Richard..... m f and f		3	17	4

SUB-DIVISION No. 2.

11

LOT.	POST OFFICE	NO. ON ROLL.	JURORS.	NAME.	ADDITIONS.	CON.	LOT.	POST OFFICE
11	4	5		Mills Andrew, Agnes st.....	..		9-10	4
15-16	4	33		McLean Henry, King st.....	..		5-6	4
1-2	4	78		McGuffin James, King st. ....	..		9	4
1-2	4	24		McKinlay John, Main st.....	..		54	4
15	4			McKone James, Agnes st.....	..			..
16	4	101	j	McCutcheon John.....m f and f	3		18	4
15	4	102	j	McCutcheon Frank.....m f and f s	3		18	4
15	4	130	j	McCutcheon A.....m f and f	3		11	3
15	4	204		McGurk Henry. ....m f and f	3		16	4
		210-11	j	McGuffin Robert and W...m f and f	2		17	4
		297		Mills Richard.....m f and f	2		14	3
		298	j	Mills Edward.....m f and f	2		14	3
		308 9-10	j	McGuffin Thos J and W Cm f and f	1		14	4
		311	j	McGuffin John S.....m f and f	1		13	4
16	4	312	j	McGuffin James.....m f and f	1		16	4
		313		McGuffin Fred.....m f and f s	1		16	4
		314		McGuffin Chas.....m f and f s	1		16	4
		315		McGuffin Joseph.....m f and f s	1		16	4
		316	j	McGuffin A J.....m. and f	1		18	4
				<i>McKone Chas Agnes st. -</i>				
9	4							
9	4							
		125-6	j	Orchard John and John...m f and f	4		12	4
		30		Orr John, King st. ....m f and t	..		16	4
20-1	4							
16	..							
17	4	68		Pearson John, Queen st.....	..		5-6	4
22-3	4	43		Probyn John, <del>King st</del> <i>Harrison St.</i> ...	..		<del>4-5</del> 5	4
43	4							
17	4							
16	4							
16	4	5		Salmon J D, King st.....	..		1-2	4
16	4	20		Southworth Robt, Har. st.....	..		3-4	4
13	4	21		Scott Richard.....m f and f	..		3-4	4
11	4	25		Smith Alfred, Temp. st...m f and t	..		7	4
12	3	62		Steele Donald, King st....m f and f	..		4	4
17	4	65		Salmon W H, King st....m f and f	..		1-A	4
17	4	79		Stedman Michael Queen st.m f and f	..		12-13	4

NO. ON ROLL.	JURORS.	NAME.	ADDITIONS.	CON.	LOT.	POST OFFICE.
120	j	Stevenson Robert	m f and f	4	13	4
197-8		Stinson James and Wm.	m f and f	3	15	4
284	j	Scatcherd W B.	m f and f	1	11	3
287		Scatcherd Thomas.	m f and f	2	11	3
288		Scatcherd Thomas.	m f and f s	2	11	3
289	j	Scatcherd Edwin.	m f and f	2	12	3
		Shanly James.	m f and f	2	18	15
		Stewart George.	m f and f	3	16	..
9		Tait Alex, Har. st.	m f and f	..	C	4
32		Tripp Benjamin, King st.		..	9	4
76		Taylor John, Agnes st.		..	8	4
188		Tacaberry N.	m f and f	3	12	..
1		Vanderburg Irvin, Queen st		..	14	4
51		Vining Alonzo, King st.		..	19-20	4
19		Walker W J, Har. st.		..	9	4
22		Walker Joseph, <del>Har. st.</del> King st. 17-18		..	5	4
40		Whitehead K M, King st.		..	15	4
103		Wright Meade N.	m f and f	4/1	18	4
104		Wright Robert.	m f and f	3/4	18	4
182	j	Wheaton Joseph.	m f and f	3	11	3
183	j	Wheaton James.	m f and f	3	12	3
184 5	j	West Robt and Benj.	m f and f	1	11	3
292-3	j	Wilson John and Geo.	m f and f	1	13	3
299		Walker Robert.	m f and f	2	15	4
317		Walker Wm.	m f and f s	2	15	4
318		Walker Fred.	m f and f s	2	15	4
		Walker Chas.	m f and f	..	1-2	4

*CC*  
*CC*  
*CC*

PART II.—List of persons entitled to Vote at Municipal Elections only.

LOT.	POST OFFICE	NO. ON ROLL.	JURORS.	NAME.	ADDITIONS.	CON.	LOT.	POST OFFICE
13	4	119		Ardiel Mrs.....		4	14	4
15	4	46		Carter Mrs, King st.....		..	19	4
11	3	18		Harrison Mrs, Har. st.....		..	8	4
11	3	48		Henderson M A, King st.....		..	23	..
11	3	121		Hart Mrs.....	4	4	13	4
12	3							
18	15							
16	..	105		Logan G W.....m f and f	3		17	15
C	4	49		McKenzie Mrs, King st.....	..		25-6	4
9	4	65		Mitchell Mrs, Queen st.....	..		44	4
8	4	75		McGuffin Mrs, Agnes st.....	..		9	4
12	..	205		McGurk Mrs.....	3		16	4
14	4							
19-20	4							
9	4							
5	4							
15	4							
18	4							
18	4							
11	3	36		Rossier John.....	1		12	..
12	3			Ryckman Mrs, Agnes st.....	..		11	4
11	3							
12	3							
13	3							
13	3							
15	4	73		Sinclair Mrs, Queen st.....	..		1-2	4
15	4			Stoddart Mrs, King st.....	..		16	..
15	4							
1-2	4	23		Thompson Mrs, Har. st. ....	..		5	4

## PART III.—List of persons entitled to Vote at Parliamentary Elections only.

NO. ON ROLL.	JURORES.	NAME.	ADDITIONS.	CON.	LOT.	POST OFFICE.
116		Branton Richard.....	m f	3	14	4
138		Craig Thomas, King st....	m f	..	8	4
		Dickie A, King st.....		..	9	4
		Gibson D, King st.....	m f	..	9	4
111		Hueston Wm.....	m f	4	15	4
216		Harvey Chas.....	m f	3	18	4
307		Ings Edward.....	m f	1	18	4
193		Jerman Frank.....	m f	2	12	4
87		Langton George, Main st.....		..	7	4
		Laird James.....	m f	2	17	4

SUB-DIVISION No. 2.

15

Elections only.

LOT.	POST OFFICE	NO. ON ROLL	JURORS.	NAME.	ADDITIONS.	CON.	LOT.	POST OFFICE
		191		McLinden James.....m f		3	12	4
		192		McLinden Daniel.....m f		3	13	4
14	4	196		McConnell Wm.....m f		3	14	4
		203		Magee James.....m f		2	16	4
		285		Murray John.....m f		1	11	3
				<i>Mitchell Matthew Wm of Queen St. 44</i>				
8	4			<i>Mitchell William Wm " " 44</i>				
				<i>Mitchell David Wm " " 44</i>				
		213		Pitt Frank.....m f		3	..	4
9	4							
		286		Smith William.....m f		1	11	3
9	4			<i>Straitors John Wm of G.T.R.</i>				
		290		Weekes Wm.....m f		2	12	3
15	4							
18	4							
12	4							
7	4							
17	4							

### Polling Sub-Division No. 3.

Comprising the East half of the 4th Concession, the 5th, 6th and 7th Concessions, from Lot 1 to 10, both inclusive.

PART 1—Persons entitled to Vote at both Municipal Elections and Elections to the Legislative Assembly.

NO. ON ROLL.	JURORS.	NAME.	ADDITIONS.	CON.	LOT.	POST OFFICE.
435		Annett James...	m f and f	6	10	7
572	j	Brock William.....	m f and f	7	8	5
385-5	j	Bartlett Wm and Wm.....	m f and t	5	6	5
403		Burns John.....	m f and f	6	8	15
406	j	Barber Matthew.....	m f and f	6	9	5
440	j	Baker John.....	m f and f	7	10	7
486	j	Baskerville George.....	m f and f	4	5	5
487		Baskerville James.....	m f and f s	4	5	5
488		Baskerville Henry.....	m f and f s	4	5	5
489	j	Baskerville George.....	m f and t	5	5	5
524	j	Brown John.....	m f and f	6	6	5
538	j	Broughton Eli.....	m f and t	6	3	6
539	j	Broughton Wm.....	m f and t	7	1	6
578		Clair Samuel.....	m f and f	4	1	15
390	j	Crosley Robert.....	m f and f	5	5	5
405		Carlen Bernard.....	m f and f	6	8	15
490		Carlen Peter.....	m f and f	5	5	..
501		Clemens John.....	m f and t	4	2	5
503	j	Clipperton Joseph.....	m f and t	5	1	5
542	j	Clipperton Benjamin.....	m f and f	6	2	6
543		Clipperton James.....	m f and f	6	2	6
551	j	Chamings Joseph.....	m f and f	7	3	6
552		Chamings Wm.....	m f and f s	7	3	6



SUB-DIVISION No. 8.

17

th and 7th Con-

s and Elections

LOT. POST OFFICE  
10 7

8 5  
6 5  
8 5  
9 5  
10 7  
5 5  
5 5  
5 5  
5 5  
6 5  
3 6  
1 6

1 15  
5 5  
8 15  
5 5  
2 5  
1 5  
2 6  
2 6  
3 6  
3 6

NO. ON ROLL.	JURORS.	NAME.	ADDITIONS.	CON.	LOT.	POST OFFICE.
381-3	j	Dunn E and Wm.....	m f and f	4	7	17
395	j	Douglass Wm.....	m f and f	6	7	5
555	j	Dickie D A.....	m f and occ	7	4	6
565	j	Day Alonzo.....	m f and f	7	6	5
566	j	Day George.....	m f and f	7	6	5
556	j	Dickie David.....	m f and f	7	4	6
382	j	Dunn E, Jr.....	m t and f s	4	7	17
387		Evans Wesley.....	m f and f	5	6	4
374		Fallows Joseph.....	m f and f	4	10	15
384	j	Fairweather John.....	m f and f	4	9	17
389	j	Fram James B.....	m f and f	4	6	5
496	j	Fram William.....	m f and f	5	3	5
511	j	Foster Chas.....	m f and f	6	1	6
545	j	Foster James.....	m f and f	6	1	5
558	j	Fallows Howard.....	m f and f	7	5	6
575	j	Furse James.....	m f and f	7	9	5
376		Higgins Robert.....	m f and t	5	9	17
391		Henshaw E.....	m f and f	6	6	5
392		Henshaw George.....	m f and f	6	6	5
393		Henshaw John.....	m f and f	6	6	5
502		Henderson Wm.....	m f and f	5	1	5
514	j	Henderson Matthew.....	m f and f	6	4	5
531	j	Hennessy Thomas.....	m f and t	7	3-4	5
563	j	Henshaw John.....	m f and f	7	9	5
564	j	Henshaw Daniel.....	m f and f	7	9	5
567	j	Hobday John.....	m f and f	7	7	5
570	j	Hopkins Elias.....	m f and f	6	7-8	5
576	j	Henshaw George.....	m f and f	7	9	5
577	j	Henshaw James.....	m f and f	7	9	5

NO. ON ROLL.	JURORS.	NAME.	ADDITIONS.	CON.	LOT.	POST OFFICE.
559	j	Jeffrey John.....	m f and f	7	7	6
560		Jeffrey John C.....	m f and f s	7	7	6
526		Kernohan Arthur.....	m f and f	6	6	5
522	j	Lackie John.....	m f and f	7	6	5
532		Lee John.....	m f and f	7	3-4	..
536	j	Lackie John.....	m f and f	7	3-4	5
337		Lackie Alexander..	m f and f s	7	3-4	5
553	j	Lackie S A.....	m f and f	7	3	5
554	j	Lackie James.....	m f and f	7	3	5
541		Morrison John.....	m f and f	7	1	6
540	j	Morrison Matthew.....	m f and f	7	2	6
372	j	Mahon James.....	m f and f	4	10	5
373	j	Mahon William.....	m f and f	5	10	17
375		Mullet Chas.....	m f and t	5	9	17
384	j	McFarlan John.....	m f and f	5	7	17
396-7	j	Mahon J and G.....	m f and f	5	7	5
398-9	j	Mahon Wm and J.....	m f and f	5	10	5
401	j	Miller James.....	m f and t	6	8	5
408		Mahon George.....	m f and f	6	10	5
409		Mahon Henry.....	m f and f s	6	10	5
437	j	Murrell John.....	m f and f	6	10	7
407		McConnell Thos A.....	m f and f	5	1-2	5
505-6		Moore Wm and Wm.....	m f and t	5	2	5
508		McWilliams Dr.....	m f and f	5	2	6
512	j	Mahon James H.....	m f and t	6	3	5
518	j	McMartin Alex.....	m f and f	6	5	5
520		<del>McMartin Joseph.....</del>	<del>m f and f s</del>	<del>6</del>	<del>5</del>	<del>5</del>
527	j	McMartin Wm.....	m f and f	6	5	5
528		McMartin Wm, Jr.....	m f and f s	6	5	5
529		McMartin John.....	m f and f s	6	5	5

*eh*

*eh*

*BE*

*McMartin Jas. J. 6-5*

SUB-DIVISION No. 3.

LOT.	POST OFFICE.	NO. ON ROLL.	JURORS.	NAME.	ADDITIONS.	CON.	LOT.	POST OFFICE.
7	6	562	j	Nox Alexander.....	m f and f	7	8	6
7	6							
6	5	492	j	Pardy H.....	m f and f	4	4	5
		515	j	Pardy Samuel.....	m f and f	5	4	5
		574	j	Parsons William.....	in f and f	7	8	5
6	5							
3-4	5	533	j	Quait William.....	m f and f	6	4	5
3-4	5	534	j	Quait Wm A.....	m f and f s	6	4	5
3-4	5	535		Quait John H.....	m f and f s	6	4	5
3	5	558	j	Quait Richard.....	m f and f	6	6-7	5
3	5	559		Quait Fred ...	m f and f s	6	6-7	5
1	6							
2	6	572	j	Routledge Robert.....	m f and f	7	7	5
10	5							
10	17							
9	17							
7	17							
7	5	393-4	j	Shannon Wm and John...	m f and t	6	6	5
10	5	402	j	Stevenson James.....	m f and t	6	8	5
8	5	495	j	Smith William.....	m f and t	5	3	5
10	5	513		Slater John.....	m f and f	6	3	15
10	5							
10	7							
1-2	5							
2	5	380	j	Taylor John .....	m f and f	5	8	17
2	6	401	j	Taylor William .....	m f and f	5	8	5
3	5	438-9	j	Taylor Wm and W R..	m f and f	7	10	7
5	5	516	j	Taylor John .....	m f and f	5	3	4
5	5	521	j	Thompson Robert.....	m f and t	7	6	5
5	5	546	j	Taylor Samuel.....	m f and f	7	1	6
5	5	547	j	Tomlinson Harry.....	m f and f	7	1-2	6

NO. ON ROLL.	JURORS.	NAME.	ADDITIONS.	CON.	LOT.	POST OFFICE.
548	j	Tomlinson Isaac.....	m f and f	7	1	6
549	j	Tomlinson James.....	m f and f	7	2	6
550		Tomlinson Jas, Sr.....	m f and f	7	2	6
523		Woolley George .....	m f and f	7	6	5
377		Woods Robert.....	m f and f	4	8	17
378		Woods Robert.....	m f and f s	4	8	17
379		Woods James.....	m f and f s	4	8	17
490	j	Woods Allen.....	m f and f	5	4	5
493-4	j	Weston Jas and Wm.....	m f and f	4	3	5
498	j	Wills James.....	m f and f	4	2	5
499	j	Wyatt Chas.....	m f and f	4	2	5
500	j	Wilkinson Geo.....	m f and f	6	1	6
507		Wilkinson Geo.....	m f and f s	6	1	6
508		Wilkinson Wm.....	m f and f s	6	1	6
509	j	Wills Henry.....	m f and f	4	2	5

## PART II.—List of persons entitled to Vote at Municipal Elections only.

NO. ON ROLL.	JURORS.	NAME.	ADDITIONS.	CON.	LOT.	POST OFFICE.
525		Brown Mrs.....		6	6	5
561		Brock Margaret.....		7	8	6
557		Fallows Mrs.....		7	5	6

PART III.—List of persons entitled to Vote at Parliamentary Elections only.

ON.	LOT.	POST OFFICE.
7	1	6
7	2	6
7	2	6
6	6	5
8	17	17
8	17	17
8	17	17
4	5	5
3	5	5
2	5	5
2	5	5
1	6	6
1	6	6
1	6	6
2	5	5

NO. ON ROLL.	JURORS.	NAME.	ADDITIONS.	CoN.	LOT.	POST OFFICE.
436		Armstrong H.....	m f	6	10	..
411		Baxall Robert.....	m f	7	10	7
		Ball Thomas.....	m f	6	6	5
517		Clipperton Eli.....	m f	5	3	5
		<i>Ch. Clements Shop Inf</i>		<i>5. 2</i>		
496		Ings Edward.....	m f	5	3	5
407		Maguiness Colin.....	m f	6	9	5
530		Obeyan James.....	m f	6	6	5
491		Whalen Daniel... ..	m f	5	4	5

Elections only.

ON.	LOT.	POST OFFICE.
6	6	5
8	6	6
5	6	6

### Polling Sub-Division No. 4.

Comprising the East of Concession 4, the 5th, 6th and 7th Concessions,  
from Lot 11 to 18, both inclusive.

—o—

PART 1—Persons entitled to Vote at both Municipal Elections and Elections  
to the Legislative Assembly.

NO. ON ROLL.	JURORS.	NAME.	ADDITIONS.	CON.	LOT.	POST OFFICE.
	j	Aikin David.....	m f and f	5	18	4
354		Aldershaw Harry. ....	m f and t	5	15	4
472-3		Aikin Wm and Geo.....	m f and f	7	16	4
		Blow Henry. ....	m f and f	4	12	4
345	j	Carrothers Wm.....	m f and f	5	18	4
346		Carrothers Wm.....	m f and f s	5	18	4
348	j	Dundas James.....	m f and f	5	16	4
365	j	Duffin J E.....	m f and f	4	13	4
428	j	Dunkin John.....	m f and f	5	13	4
460	j	Day Solomon.....	m f and f	7	12	..
347	j	Fitzgerald Edward.....	m f and f	4	17	4
350		Fitzsimons Henry .....	m f and f	5	15	4
351		Fitzsimons W.....	m f and f s	5	15	4
482-3	j	Freel Morgan and Wm....	m f and f	6	18	4
558		Fallows Howard.....	m f and f	7	12	6

SUB-DIVISION No. 4.

28

4.  
7th Concessions,

ons and Elections

N. LOT. POST OFFICE.

NO. ON ROLL.	JURORS.	NAME.	ADDITIONS.	CON.	LOT.	POST OFFICE.
410	j	Goarley John.....	m f and t	6	11	5
		<i>ll. Garner Robt. owner</i>		5	17	
360		Hart James. ....	m f and t	4	13	4
444		Hardman Joseph .....	m f and f	7	11	2
456		Harris Thos.....	m f and f	6	11	2
484	j	Holton John.....	m f and t	5	18	4
	j	Hueston Wm.....	m f and occ	6	15	4
344	j	Johnston John .....	m f and f	7	15	4
471	j	Kestle Wm.....	m f and f	4	18	4
341	j	Lee Richard.....	m f and f	4	18	4
342		Lee Walter.....	m f and f s	4	18	4
349	j	Logan John.....	m f and t	4	16	4
356	j	Lee Chas.....	m f and f	4	14	4
357	j	Logan Richard.....	m f and t	5	14	4
358		Logan Chas.....	m f and f s	5	14	4
362-3	j	Lee Wm and Fred..	m f and f	5	12-13	4
364		Lee Albert .....	m f and f s	5	12-13	4
357-8	j	Laird Jas and John.....	m f and f	6	12-11	5
370		McKone James.....	m f and t	4	11	4
411	j	Mahon Wm.....	m f and f	6	11	5
412	j	McMurray Wm.....	m f and f	5	11	5
447	j	Murrell Wm.....	m f and f	7	11	7
448	j	Murrell James.....	m f and f	7	14	7
449	j	Murrell Wm....	m f and f	7	14	7

18 4  
15 4  
16 4

12 4

18 4  
18 4

16 4  
13 4  
13 4  
12 ..

17 4  
15 4  
15 4  
18 4  
12 6

NO. ON ROLL.	JURORS.	NAME.	ADDITIONS.	CON.	LOT.	POST OFFICE.
450	j	Murrell Albert.....	m f and f	6	13	7
451	j	Murrell Robert.....	m f and f	6	13	7
452	j	Murrell Henry . . . . .	m f and f	7	11	7
453		Murrell Richard.....	m f and f	6	15	4
461	j	Murphy James. ....	m f and t	7	13	7
463	j	Murphy John.....	m f and t	7	14	7
477	j	Mitchell Michael . . . . .	m f and f	7	18	13
478-9		Mitchell M and Wm.....	m f and f s	7	18	13
481	j	McDonald Hugh.....	m f and f	7	17	4
485	j	McWain Henry.....	m f and f	5	18	4
423	j	Nicholson E.....	m f and f	5	16.	4
445	j	Patterson Samuel.....	m f and f	7	13	7
446		Patterson Chas.....	m f and f	7	13	7
366		Perkins John.....	m f and t	5	11	17
468		Quinn Daniel. ....	m f and f	6	16	..
413-14	j	Ramsay H R and J.....	m f and f	6	18	4
415	j	Ramsay James . . . . .	m f and f s	6	18.	4
416	j	Ramsay John . . . . .	m f and f	6	17-18	4
		Salmon J D . . . . .	m f and f	4	11	4
	j	Smith W A.....	m f and t	6	15	4
	j	Scott Harvey.....	m f and f	6	12-13	4
		Scott Alfred.....	m f and f	6	12-13	4



SUB-DIVISION No. 4.

25

CON.	LOT.	POST OFFICE.
6	13	7
6	13	7
7	11	7
6	15	4
7	13	7
7	14	7
7	18	13
7	18	13
7	17	4
5	18	4
5	16	4
7	13	7
7	13	7
5	11	17
6	16	..
6	18	4
6	18	4
6	17-18	4
6	11	4
6	15	4
6	12-13	4
6	12-13	4

NO. ON ROLL.	JURORS.	NAME.	ADDITIONS.	CON.	LOT.	POST OFFICE.
		Scott Wesley.....	m f and f s	6	12-13	4
	j	Smith A G .....	m f and t	7	12	7
	j	Stainton James and Wm.....	m f and f	7	13	7
417-18	j	Taylor James and Wesley.....	m f and t	6	16	4
419	j	Taylor Albert .....	m f and t	6	16	4
433	j	Thompson James.....	m f and t	5	12	5
442-3	j	Thompson Wm and A.....	m f and t	7	11	13
480	j	Thompson James.....	m f and f	6	17	13
424	j	Vining Salmon.....	m f and f	5	15	4
353	j	Vanderburgh Irvin.....	m f and f	4	15	4
355	j	Vining Carey.....	m f and f	5	15	4
422	j	Vining Josiah .....	m f and f	6	15	15
425	j	Vining Ebenezer.....	m f and f	5	16	4
426	j	Vining John.....	m f and f	6	14	4
427	j	Vining Joseph.....	m f and f	5	14	4
352	j	Williamson Wm.....	m f and t	4	15	4
367	j	Weston Chas.....	m f and t	4	11	4
454-5	j	Walters S and Thos.....	m f and t	6	11	5
474-5	j	Woods Wm and Isaac.....	m f and f	7	17	13
476	j	Wilkie John .....	m f and f	7	18	13

## PART II.—List of persons entitled to Vote at Municipal Elections only.

NO. ON ROLL.	JURORS.	NAME.	ADDITIONS.	CON.	LOT.	POST OFFICE.
358		Davis Laura .....		5	14	..
461		Day Miss.....		7	13	4
		<i>Blow Cha - owner</i>			<i>4. 12</i>	
		Hueston Maria.....		6	15	4
464		Sutherland Mrs.....		7	14	4
420		Vining Miss... ..		6	16	4

## PART III.—List of persons entitled to Vote at Parliamentary Elections only.

NO. ON ROLL.	JURORS.	NAME.	ADDITIONS.	CON.	LOT.	POST OFFICE.
348		Blackwell George.....m f		5	17	4
469		Carter Albert.....m f		6	16	4
		<i>Hart James Inf</i>			<i>4. 16</i>	
465		Murphy Edward.....m f		7	13	4

l Elections only.

CON.	LOT.	POST OFFICE.
5	14	..
7	13	4

4. 12

CON.	LOT.	POST OFFICE.
6	15	4

CON.	LOT.	POST OFFICE.
7	14	4

CON.	LOT.	POST OFFICE.
6	16	4

ary Elections only.

CON.	LOT.	POST OFFICE.
5	17	4

CON.	LOT.	POST OFFICE.
6	16	4

16

CON.	LOT.	POST OFFICE.
13	4	

### Polling Sub-Division No. 5.

Comprising all that portion of Concessions 1 and 2 lying West of the River Thames, from Lot 19 to 36, both inclusive.

PART I—Persons entitled to Vote at both Municipal Elections and Elections to the Legislative Assembly.

NO. ON ROLL.	JURORS.	NAME.	ADDITIONS.	CON.	LOT.	POST OFFICE.
804		Amos William .....	m f and f	2	35	9
<i>Ek</i>		<i>Belton Henry</i>	<i>ten</i>	<i>2</i>	<i>20</i>	
<i>Ek</i>		<i>Bentley George</i>	<i>ten</i>	<i>2</i>	<i>20</i>	
717-18	j	Burns John .....	m f and t	1	24	16
720-21	j	Burns James and John .....	m f and f	1	24	16
722	j	Blachford Wm and E. ....	m f and f	2	22	16
723	j	Beck Hugh .....	m f and f	1	22	4
724	j	Beck Joseph .....	m f and f	1	22	4
725	j	Beck Hugh, Jr. ....	m f and f	1	22	4
726	j	Beck Thomas .....	m f and f	1	22	4
772	j	Beck James .....	m f and f	1	22	4
776	j	Bryce William .....	m f and f	1	32	9
796	j	Baker John .....	m f and f	1	31	9
<i>Ek</i>		<i>Beck Wm J.S.</i>		<i>1</i>	<i>22</i>	
755	j	Coleman John .....	m f and f	1	31	9
786	j	Crandon Wm .....	m f and f	2	36	9
787	j	Crandon John .....	m f and f	2	36	9
788	j	Crandon Joseph .....	m f and f	2	36	9
<i>Ek</i>		<i>Coleman Wm J.S.</i>		<i>1</i>	<i>31</i>	
743-4	j	Dunn Roger and E. ....	m f and f	2	26	16
762	j	Dawson R. ....	m f and f	2	31	9
769	j	Dawson W E .....	m f and f	1	33	9
793	j	Dixon James .....	m f and f	1	34	9
794	j	Dixon Wm .....	m f and f	1	34	9

NO. ON ROLL.	JURORS.	NAME.	ADDITIONS.	CON.	LOT.	POST OFFICE.
700		Elliot John .....	m f and f	1	27	16
701-2		Elliott R and John.....	m f and f s	1	27	16
715		Faircloth Frank.....	m f and t	2	24	16
740	j	Fisher James.....	m f and f	2	26	16
752	j	Fisher Alex.....	m f and f	2	29	16
790	j	Fitzgerald F C .....	m f and f	1	34	9
791	j	Fitzgerald Chas.....	m f and f	1	33	9
792	j	Fitzgerald Fred.....	m f and f	1	32	9
696	j	Guest E B.....	m f and f	1	21	16
698	j	Guest Henry.....	m f and f	1	23	16
709	j	Gough Wm .....	m f and f	1	26	16
711	j	Gough John.....	m f and f	1	27	16
764	j	Grose Chas.....	m f and f	1	32	9
765		Grose E.....	m f and f s	1	32	9
766	j	Grose John.....	m f and t	2	32	9
768		Grose Thos E .....	m f and f s	2	32	9
746	j	Hudson Chas .....	m f and occ	2	27	16
747	j	Hudson Henry.....	m f and f	2	27	16
750	j	Hardy Alex.....	m f and f	2	29	16
751	j	Hardy Wm.....	m f and f	2	35-6	16
759	j	Hudson Henry.....	m f and f	2	30	16
760	j	Hardy George.....	m f and f	2	31	16
761	j	Hardy David.....	m f and f	2	32	15
773	j	Hartwick John.....	m f and f	2	33	9
805	j	Hardy Chas.....	m f and f	1	27	16
710	j	Jones Wm .....	m f and t	1	27	16
707-8	j	Jones Richard and John .....		1	26	16

SUB-DIVISION No. 5.

CON.	LOT.	POST OFFICE.
1	27	16
1	27	16
2	24	16
2	26	16
2	29	16
1	34	9
1	33	9
1	32	9
1	21	16
1	23	16
1	26	16
1	27	16
1	32	9
1	32	9
2	32	9
2	32	9
2	27	16
2	27	16
2	29	16
2	35-6	16
2	30	16
2	31	16
2	32	15
2	33	9
1	27	16
1	26	16

NO. ON ROLL.	JURORS.	NAME.	ADDITIONS.	CON.	LOT.	POST OFFICE.
697	j	Jackson George .....	m f and t	1	23	16
699	j	Johnston Edmund .....	m f and t	1	25	16
703	j	James John .....	m f and f	1	26	16
704	j	James Richard .....	m f and t	1	26	16
<hr/>						
741	j	<del>Lumsden Joseph .....</del>	<del>m f and f</del>	<del>2</del>	<del>26</del>	<del>16</del>
767	j	Laing James .....	m f and f	2	32	15
		McVey James, Jr. ....	m f and f s	2	25	16
		McVey Robert .....	m f and f s	2	25	16
692		McGuffin Joseph .....	m f and f	1	19-20	16
693	j	McGuffin Joseph .....	m f and occ	1	19-20	16
694	j	McGuffin Wilber .....	m f and occ	1	19-20	16
695	j	McGuffin W. ....	m f and occ	1	19-20	16
728-9	j	McGuffin D and R. ....	m f and f	1	20	16
712		McVey James .....	m f and f	1	25	16
713		McVey James, Jr. ....	m t and f s	1	25	16
714	j	McVey William .....	m f and f	1	27	16
730		McGuffin Dorastus .....	m f and f s	1	20	16
749	j	Moss William .....	m t and f	2	28	16
775	j	Moore James .....	m f and f	2	34	9
795	j	Metters John .....	m f and t	1	31	9
706	j	Perrin Chas. ....	m f and t	1	26	16
770-1	j	Powell W and A. ....	m f and t	1	32-3	9
784-5	j	Powell Wm and L. ....	m f and f	2	36	9
789	j	Perrin Joseph .....	m f and f	1	36	9
716	j	Riley Benjamin .....	m f and f	1	24	16
731-2	j	Rathbun Ezra and Geo. ....	m f and f	1	19	4
		<i>Riley John Jr.</i>		<i>1.</i>	<i>24</i>	
		<i>Riley James Jr.</i>		<i>1.</i>	<i>24</i>	

NO. ON ROLL.	JURORS.	NAME.	ADDITIONS.	CON.	LOT.	POST OFFICE
742	j	Rowell William.....	m f and f	2	25	16
763	j	Risdon John.....	m f and f	2	31	16
774	j	Robson John.....	m f and t	2	34	9
766	j	Riddel Robert.....	m f and f	2	35	9
777		Riddel Sidney.....	m f and f s	2	35	9
779		Riddel W F.....	m f and f s	2	34	9
782	j	Riddel Samuel.....	m f and f	2	35	9
783		Riddel Alexander.....	m f and f s	2	35	9
	j	Shoebbotham John.....	m f and f	1	25	16
719	j	Salmon John.....	m f and f	1	23	16
726	j	Salmon Chas.....	m f and f	1	21	16
754	j	Smibert George.....	m f and f	2	30	9
780	j	Tedford Ezra.....	m f and t	1	34	9
756	j	Westman Weldron.....	m f and f	2	31	9
759	j	Westman Richard.....	m f and f	2	30	9
798	j	Weir William.....	m f and f	1	30	9
799	j	Weir Benjamin.....	m f and f	1	30	9
800	j	Weir Joseph.....	m f and f	1	29	9
		Young Wm.....		1	31	9

PART II.—List of persons entitled to Vote at Municipal Elections only.

CON.	LOT.	POST OFFICE
2	25	16
2	31	16
2	34	9
2	35	9
2	35	9
2	34	9
2	35	9
2	35	9
1	25	16
1	23	16
1	21	16
2	30	9
1	34	9
2	31	9
2	30	9
1	30	9
1	30	9
1	29	9
1	31	9

NO. ON ROLL	JURORS	NAME.	ADDITIONS.	CON.	LOT.	POST OFFICE
753		Fisher Mrs.....		2	29	16
781		Hartwick Mrs.....		1	34	9
802		Thompson Mrs E.....		1	29	9

## PART III.—List of persons entitled to Vote at Parliamentary Elections only.

NO. ON ROLL.	JURORS.	NAME.	ADDITIONS.	CON.	LOT.	POST OFFICE.
		Dawson James.....	m f	1	19	4
727		Falconer Chas.....	m f	1	21	16
749		Glass Edward.....	m f	1	28	16
748		Henry William.....	m f	1	31	9
797		Paul George.....	m f	1	31	9



entary Elections only.

**Polling Sub-Division No. 6**

Comprising the 3rd Concession and West half of Concession 4 from Lot 19 to Lot 36, both inclusive.

—o—

PART I—Persons entitled to Vote at both Municipal Elections and Elections to the Legislative Assembly.

CON.	LOT.	POST OFFICE							
I	19	4							
			NO. ON ROLL.	JURORS.	NAME.	ADDITIONS.	CON.	LOT.	POST OFFICE
			679		Abbott Arthur.....	m f and t	4	30	10
I	21	16							
			692		Brock E.....	m f and f	3	25	8
			604		Brock John.....	m f and f s	3	25	8
			605		Brock Clarence.....	m f and f s	3	25	8
			608	j	Brock Henry.....	m f and t	2	26	8
I	31	9	612	j	Brown John.....	m f and f	3	27	8
			613		Brown Joseph E.....	m f and f s	3	27	8
			650	j	Bearss Lemuel.....	m f and f	2	34	10
			661	j	Bridgman Robert.....	m f and t	4	32	10
			639	j	Bowers John.....	m f and f	4	28	8
I	31	9							
			659-60	j	Cameron John and Wm....	m f and f	3	32	10
			685	j	Chalmers David.....	m f and f	3	29	10
					Chute Wallace .....		4	34	..
			595	j	Dufston Alfred.....	m f and f	2	22	4
			624	j	Dunbar William .....	m f and f	4	25	8

NO. ON ROLL	JURORS.	NAME.	ADDITIONS.	CON.	LOT.	POST OFFICE
589	j	Evans Courcey.....	m f and f	3	21	4
619	j	Elliot James.....	m f and f	4	26	8
565	j	Easterbrook John.....	m f and t	3	32	10
		<i>Edwards Jm. Ten</i>			<i>2-19</i>	
59	j	Fox William..	m f and f	3	21	4
606	j	Fitzgerald George.....	m f and f	3	25	8
614	j	Fitzgerald Edward.....	m f and f	3	27	8
675	j	Foster Albert .....	m f and f	4	31	10
432-3	j	Gumb Daniel and James..	m f and f	4	23	8
640	j	Gillis James.....	m f and f	3	20	8
642	j	Gillis William.....	m f and f s	3	20	8
641	j	Garner Robert .....	m f and f	4	20	4
644	j	Gumb John.....	m f and f	4	33	10
648	j	Gumb Thomas.....	m f and f	4	34	10
649	j	Gumb Thomas.....	m f and f	4	34	10
654-5	j	Gumb John and Thos....	m f and f	4	34	10
673	j	Gillis John.....	m f and f	3	31	10
582-3	j	Hobbs Robert and Robert.	m f and f	3	19	4
609	j	Hobbs Richard.....	m f and f	3	26	8
610-11	j	Hobbs Chas and Alfred...	m f and f s	3	26	8
620	j	Hobbs John.....	m f and f	3	26	8
621	j	Hobbs Richard.....	m f and f s	3	26	8
637	j	Hobbs Wilson.....	m f and f	4	21	8
658	j	Hobbs Edward and G L.	m f and f	3	33	10
1055	j	Hislop Philip.....	m f and f	4	36	14
617	j	Kennedy James .....	m f and t	3	27	8
625-6	j	Keast George and L W....	m f and f	4	24	8
652	j	Kingdom Wm. ....	m f and f	3	34	10

SUB-DIVISION No. 6.

85

CON.	LOT.	POST OFFICE.
3	21	4
4	26	8
3	32	10
<i>2-19</i>		
3	21	4
3	25	8
3	27	8
4	31	10
4	23	8
3	20	8
3	20	8
4	20	4
4	33	10
4	34	10
4	34	10
4	34	10
3	31	10
3	19	4
3	26	8
3	26	8
3	26	8
3	26	8
4	21	8
3	33	10
4	36	14
27	8	
24	8	
34	10	

NO. ON ROLL.	JURORS.	NAME.	ADDITIONS.	CON.	LOT.	POST OFFICE.
638-9	j	Logan Wm and Frank . . . . .	m f and f	3	21	8
649	j	Legge William . . . . .	m f and f	2	34	10
656	j	Lindsay George . . . . .	m f and f	3	33-4	10
581		McCutcheon Henry . . . . .	m f and f	4	19	15
596-7		Mossop J and Joseph . . . . .	m f and f	2	23	4
623	j	McKinnon Daniel . . . . .	m f and f	4	25	8
627-8	j	Moore Samuel and J. . . . .	m f and f	3	24	8
629		Moore William . . . . .	m f and f	3	22	8
630		Moore Isaac . . . . .	m f and f s	3	24	8
631	j	Moore Samuel . . . . .	m f and f	3	22	8
643	j	McCutcheon Wm . . . . .	m f and f	3	20	4
664	j	Mason Wm . . . . .	m f and f	4	32	10
666	j	McKone Wm . . . . .	m f and f	3	32	10
667	j	Mason Wm . . . . .	m f and f	4	31	10
674		Maginness Joseph . . . . .	m f and f	3	31	10
680	j	Magee Alfred . . . . .	m f and f	3	30	10
690	j	McFarlane Daniel . . . . .	m f and f	3	28	10
691		McFarlane George . . . . .	m f and f s	3	28	10
<i>McKinnon Daniel owns 4-25</i>						
<i>Mc Guinness James - 3-31</i>						
648	j	Nagle Thomas . . . . .	m f and f	4	35	10
682		Near Jacob . . . . .	m f and f	4	29	10
683		Near John . . . . .	m f and f s	4	29	10
684		Near William . . . . .	m f and f s	4	29	10
586	j	Palmer David . . . . .	m f and t	2	21	4
622		Powell Henry . . . . .	m f and f	3	25	8
654		Parker Thomas . . . . .	m f and f	3	35-6	10
655	j	Parker John . . . . .	m f and f	3	35-6	10
663	j	Porter Robert . . . . .	m f and t	3	32	10

NO. ON ROLL.	JURORS.	NAME.	ADDITIONS.	CON.	LOT.	POST OFFICE.
584		Shanly Chas .....	m f and f	2	19	15
585	j	Scott Richard .....	m f and f	3	20	4
586		Scott James .....	m f and f	3	20	4
587	j	Sugdon H and Thos.....	m f and f	2	21	4
588		Sugdon Robert.....	m f and f	2	22	4
601	j	Switzer Chas.....	m f and f	2	24	8
586		Stoddart M.....	m f and f	2	20	8
669		Smith James.....	m f and f	3	31	10
670	j	Smith Daniel.....	m f and f	4	31	10
671	j	Smith Peter.....	m f and f	3	31	10
672		Sager Thos.....	m f and f	3	31	10
737		Smibert George.....	m f and f	4	30	10
738		Sinclair Moses.....	m f and f	4	27	8
739	j	Sinclair Moses.....	m f and f	4	27	8

*llc.*

*Shorbottom & Co. tax.*

*3. 21*

689		Uren J H .....	m f and f s	3	28-9	10
686	j	Uren James.....	m f and f	3	28-9	10
618		Uren Joseph.....	m f and f	3	27	8
	j	Uren Grafton .....	m f and f	3	28-9	8

580	j	Wright Robt .....	m f and f	4	19	4
598		Waugh Thos.....	m f and f	3	23	4
599		Waugh Wm.....	m f and f	3	24	4
600		Waugh John.....	m f and f s	3	23	4
634	j	Wiggelsworth Robt.....	m f and f	3	23	8
635	j	Wiggelsworth Wm .....	m f and f	3	23	8
636	j	Webb John.....	m f and f	4	22	8
676		Welsh Patrick.....	m f and f	3	30	10

PART II.—List of persons entitled to Vote at Municipal Elections only.

CON.	LOT.	POST OFFICE.
2	19	15
3	20	4
3	20	4
2	21	4
2	22	4
2	24	8
2	20	8
3	31	10
4	31	10
3	31	10
3	31	10
4	30	10
4	27	8
4	27	8

3. 21

3	28-9	10
3	28-9	10
3	27	8
3	28-9	8

4	19	4
3	23	4
3	24	4
3	23	4
3	23	8
3	23	8
4	22	8
3	30	10

NO. ON ROLL.	JURORS.	NAME.	ADDITIONS.	CON.	LOT.	POST OFFICE.
		Chute Mrs.....		4	31	10
		Hanaberry Mrs.....		4	28	8
		Moland Mrs.....		2	25	8
		Stoddart Mrs.....		2	21	14
		Sugdon Mrs.....		2	21	4

## PART III.—List of persons entitled to Vote at Parliamentary Elections only.

NO. ON ROLL	JURORS.	NAME.	ADDITIONS.	CON.	LOT.	POST OFFICE.
		Chute Wallace.....	m f	4	34	10
		Lovell Thomas.....	m f.	3	34	10
		McNee Wm.....	m f	3	28	10
		Near George.....	m f	3	31	10
		Patterson John.....	m f	3	31	10
		Woolley Chas.....	m f	4	33	10

Polling Sub-Division No. 7

Comprising the East half of the 4th Concession, the 5th, 6th and 7th Concessions, from Lot 19 to 36, both inclusive.

PART 1—Persons entitled to Vote at both Municipal Elections and Elections to the Legislative Assembly.

ry Elections only.

N. LOT. POST OFFICE.

34 10

34 10

28 10

31 10

31 10

33 10

NO. ON ROLL.	JURORS.	NAME.	ADDITIONS.	CON.	LOT.	POST OFFICE.
822	j	Aikin David .....	m f and f	5	19	4
829	j	Aikin Daniel .....	m f and f	7	19	13
830		Aikin Robert W. ....	m f and f s	5	19	4
831		Aikin Chas N .....	m f and f	5	19	4
872	j	Anderson James .....	m f and t	7	27	13
958	j	Annett James .....	m f and f	5	23	12
817	j	Brown John .....	m f and f	7	21	13
825	j	Brown John W. ....	m f and t	6	19	13
843	j	Burgess Frank .....	m f and f	5	22	12
861		Brewer Fred .....	m f and t	<del>5</del>	21	12
		Butler Wm .....	m f and f	<del>7</del>	22	..
962	j	Bradshaw Thos. ....	m f and f	5	24	12
966	j	Burgiss Wm .....	m f and f	5	22	12
967	j	Burgiss John .....	m f and f	5	22	12
833	j	Conn James .....	m f and f	5	21	4
834		Conn Robert .....	m f and f	5	21	..
810	j	Davis James A .....	m f and f	7	19	13
811		Davis Lewis .....	m f and f s	7	19	13
951	j	Davis Hugh .....	m f and f	6	22	12
952		Davis Hugh, Sr .....	m f and f	6	22	12

*re*

*re Davis Elijah Jr. 7. 19*

NO. ON ROLL.	JURORS.	NAME.	ADDITIONS.	CON.	LOT.	POST OFFICE.
953	j	Davis Peter .....	m f and f	6	22	12
954	j	Davis Robert.....	m f and f	6	22	12
813		Elgie Thomas.....	m f and f	7	20	13
814	j	Elgie Peter .....	m f and f	7	20	13
815-16	j	Elgie Thos and John.....	m f and f	7	21	13
818	j	Elgie Cornelius .....	m f and f	7	20	13
864		Eaton John.....	m f and f	6	21	13
869		<del>Elgie Thomas.....</del>	<del>m f and f</del>	<del>7</del>	<del>24</del>	<del>13</del>
925	j	Elgie Wm .....	m f and f	7	25	12
		<i>Elgie James owner 7. 24</i>				
824	j	Freel Morgan and Wm.....	m f and f	5	19	4
835		Fairall Henry.....	m f and f	5	21	4
865		Faircloth Thomas.....	m f and t	6	21	13
		Faircloth William.....	m f and f	6	21	4
968	j	Flaherty Patrick... ..	m f and f	6	26	12
970 I		Flaherty E and John.....	m f and f s	6	26	12
		<i>Flaherty E. owner 6. 25</i>				
		<i>Flaherty E. do 6 25</i>				
871		Gibson John.....	m f and f	5	26	12
969	j	Gibson Henry.....	m f and f	6	20	12
832	j	Henderson Wm .....	m f and f	4	20	4
858		Hobbs John.....	m f and f	4	25	8
860	j	Hogg George .....	m f and f	5	20	12
861-2		Henderson Jas and Jas... ..	m f and f	5	21	12
972-3	j	Haves G and R.....	m f and t	6	27	12
1018		Henry John.....	m f and f	54	27	8
1019		Henry William.....	m f and f s	54	27	8
1020		Henry Simon .....	m f and f s	54	27	8
1021		Henry John A.....	m f and f s	54	27	8



SUB-DIVISION No. 7.

LOT.	POST OFFICE.	NO. ON ROLL.	JURORS.	NAME.	ADDITIONS.	CON.	LOT.	POST OFFICE.
22	12	844		Johnston Joseph.....	m f and f	4	<del>23</del> 23	4
22	12	845	j	Johnston Archibald.....	m t and f s	4	<del>23</del> 23	4
20	13							
20	13	974		Kelly Richard.....		6	27	13
21	13	819-20	j	Kennedy John and John.....		6	20	12
20	13							
21	13							
24	13							
25	12							
24		827	j	Lee Richard.....	m f and f	4	19	4
		828		Lee Walter.....	m f and f s	4	19	4
		839-40		Logan Wm and Frank.....	m f and f	4	21	4
19	4	920	j	Lince John.....	m f and f	6	27	12
21	4	922		Lince Wm.....	m f and f	7	26	12
21	13	923	j	Lince Frank.....	m f and f	7	26	12
21	4	930	j	Locker Joseph.....	m f and f	7	25	12
26	12	955	j	Logan Wesley.....	m f and t	6	23	12
26	12	936		Lawlor Thomas.....	m f and f	6	25	12
25								
26	12	823		Mitchell Michael.....	m f and f	7	20	13
20	12	831	j	McCutcheon Wm.....	m f and f	5	20	4
		855	j	McCutcheon Robt.....	m f and t	5	25	12
		857	j	McQueen James.....	m f and f	4	26	12
		858		McCutcheon E.....	m f and f s	5	25	12
20	4	939	j	McAinsh John.....	m f and f	6	26	12
25	8	935		Maguiness Wm.....	m f and f	6	26	12
20	12	1022	j	Morden John A.....	m f and f	5	27	8
21	12							
27	12							
27	8							
27	8							
27	8							
27	8	873	j	Newman John.....	m f and f	7	27	12

*Elc  
Elc*

NO. ON ROLL.	JURORS.	NAME.	ADDITIONS.	CON.	LOT.	POST OFFICE.
846	j	Pardy William.....	m f and f	5	23	12
850	j	Phalan Michael.....	m f and f	4	<del>20</del>	12
856	j	Pearn Matthew.....	m f and t	5	26	12
866	j	Patterson Jamer.....	m f and f	7	23	13
867-8	j	Paterson R and J.....	m f and f	7	22	13
946	j	Phalan James.....	m f and f	7	23	12
947	j	Phalan Thos.....	tn f and f	7	23	12
948	j	Phalan Patrick.....	m f and f	6	24	12
949	j	Phalan Michael.....	m f and f	7	23	12
964	j	Paterson Robert.....	m f and f	6	25	12
965	j	Paterson W C.....	m f and f s	6	25	12
739	j	Rumble Wm.....	m f and f	7	24	12
738	j	Rumble Jas, Jr.....	m f and f s	7	24	12
821	j	Ramsay Peter.....	m f and f	6	19	13
847	j	Randall George.....	m f and f	5	23	13
870	j	Roberts Wm.....	m f and f	7	26	13
956-7	j	Rumble Lewis and Clark..	m f and f s	5	23-4	12
944	j	Rumble John.....	m f and f	6	23	12
945	j	Rumble James.....	m f and f	6	23	12
940	j	Rumble George.....	m f and f	7	23	12
942	j	Rumble C J.....	m f and f	7	23	12
924	j	Rumble John.....	m f and f	7	26	12
851	j	Stuart James.....	m f and f	5	24	12
960-1	j	Stuart John and George...	m f and f	6	24	12
962	j	Stuart John, Sr.....	m f and f	6	24	12
963	j	Thompson James.....	m f and f	5	25	12

SUB-DIVISION No. 7.

POST OFFICE.	NO. ON ROLL.	JURORS.	NAME.	ADDITIONS.	CON.	LOT.	POST OFFICE.
13			Wiseman John .....	m f and f s	4	24	12
12			Wilkie James .....	m f and f	7	21	13
12	841		Webb Eli .....	m f and f	4	22	12
13	842		Webb Chas. ....	m f and f	5	22	12
13	848		Wiseman Thos. ....	m f and f	4	24	12
12	849		Wiseman John. ....	m f and f	4	24	12
12	852		Wiseman Wm. ....	m f and f	4	24	12
12	853		Woods Thomas .....	m f and f	5	26	12
12	854		Walters W G .....	m f and f	4	21	4
12	859		Wait Wm .....	m f and f	7	27	12
12	829		Wait Wm. ....	m f and f	7	27	12
			<i>W. Wilford Jm. owner</i>		<i>7.</i>	<i>26</i>	
			<i>W. Wiseman W. A.</i>		<i>4.</i>	<i>24</i>	

PART II.—List of persons entitled to Vote at Municipal Elections only.

POST OFFICE.	NO. ON ROLL.	JURORS.	NAME.	ADDITIONS.	CON.	LOT.	POST OFFICE.
12	937		Bannerman Mary. ....		6	24	12
12	976		Connors Mary.....		7	27	12
12			Cook Mary Ann.....		6	26	12
12	912		Davis Eliza.....		7	19	13
12	837-8		Henderson Jane and Agnes.....		4	20	4
2	936		Purdy M A .....		5	23	12

## PART III.—List of persons entitled to Vote at Parliamentary Elections only.

NO. ON ROLL	JURORS.	NAME.	ADDITIONS.	CON.	LOT.	POST OFFICE.
1041		Annett Robert.....	m f	5	27	8
967		Brewer Chas.....		5	23	12
921		Butler John.....	m f	7	26	12
933		Eaton Joseph.....	m f	7	20	12
		<i>Eaton James Inf</i>		<i>7.</i>	<i>20</i>	
		<i>Haves Jno. Inf</i>		<i>6.</i>	<i>27</i>	
950		Lince Wm.....	m f	6	22	12
931		Lince Frank.....	m f	6	25	12
902		Paterson Joseph.....	m f	7	26	12
932		Randall Joseph.....	m f	7	25	12
1040		Seals Frank.....	m f	5	27	12
934		Wilson John.....	m f	7	20	12

### Polling Sub-Division No. 8

Comprising the East half of the 4th Concession, the 5th, 6th and 7th Concessions, from Lot 28 to 36, both inclusive.

#### PART I—Persons entitled to Vote at both Municipal Elections and Elections to the Legislative Assembly.

NO. ON ROLL	JURORS.	NAME.	ADDITIONS.	CON.	LOT.	POST OFFICE.
904		Atwell John.....	m f and f	7	31	11
905	j	Atwell George.....	m f and occ	7	31	11
981	j	Bradshaw James.....	m f and f	6	29	12
996	j	Baynes Richard ...	m f and f	5	32	11
997	j	Baynes George ..	m f and t	5	32	11
874		Conn Hugh.....	m f and f	7	28	12
875		Conn Joshua.....	m f and f s	7	28	12
876		Conn Thomas.....	m f and f s	7	28	12
877		Conn Malcolm.....	m t and f s	7	28	12
878		Conn Samuel.....	m f and f	7	28	12
894	j	Crone John.....	m f and f	6	35	14
974-5	j	Cook Joseph and Chas.....	m f and f	6	28	12
1016	j	Crone Samuel.....	m f and f	6	35	14
1017	j	Crone Archibald.....	m f and f	6	35	14
896-7	j	Davis Jas H and Geo ...	m f and f	7	34	14
1042	j	Dufston William.....	m f and f	5	32	14
1045	j	Dailey Stephen.....	m f and f	4	33	14
1040	j	Dailey James.....	m f and f	4	33	14

## SUB-DIVISION No. 8.

NO. ON ROLL.	JUROS.	NAME.	ADDITIONS.	CON.	LOT.	POST OFFICE.
880	j	Evans William .....	m f and f	7	29	12
1038	j	Evans George.....	m f and f	4	31	12
900	j	Fraser James .....	m f and f	6	32	14
916	j	Facey Robert.....	m f and f	7	29	12
917	j	Facey Denzil.....	m f and f	7	29	12
918-19	j	Facey S and E.....	m f and f	6	30-1	12
1026	j	Frayne John .....	m f and f	5	28	11
1043	j	Fleming Richard .....	m f and f	5	33	14
1044	j	Fleming Richard, Jr.....	m f and f	5	33	14
882-3	j	Greason H and W.....	m f and f	7	31	14
1049	j	Gumb John.....	m f and f	4	34	14
1052	j	Giffin F.....	m f and f	4	35	14
983	j	Headrick Robert ....	m f and f	5	30	11
999-1000	j	Henderson Jas and Jas...	m f and f	5	33	11
1001	j	Henderson Wm .....	m f and f	6	33	11
1007	j	Haynes George.....	m f and f	6	34	11
1023	j	Haley Albert.....	m f and f	4	28	8
1029	j	Haley Wm E.....	m f and f s	5	29	11
1030	j	Haley A H.....	m f and f s	5	29	11
1037	j	Headrick Dugald.....	m f and f	5	31	11
1048	j	Holden George.....	m f and f	5	34	14
1055	j	Hislop Philip.....		4	36	14
<p><i>g/h.</i> Haley Isaac A. 5. 29</p>						
985	j	Jerman W and John.....	m f and f	5	31	11
1036	j	Johnston Henry.....	m f and f	4	30	11

SUB-DIVISION No. 8.

47

POST OFFICE.

12  
12

14  
12  
12  
12  
11  
14  
14

14  
14  
14

11  
11  
11  
11  
8  
11  
11  
11  
14  
14

11  
11

NO. ON ROLL.	JURORS.	NAME.	ADDITIONS.	CON.	LOT.	POST OFFICE.
1014-15	j	Lamond Robert and D....	m f and f	6	36	14
895	j	Lince Leonard .....	m f and f	6	34	14
977-8	j	Louch D and G.....	m f and f	5	28	12
979	j	Louch Wm.....	m f and f	4	29	12
987	j	Langford Samuel .....	m f and f	6	31	11
988	j	Langford Chas.....	m f and f	6	31	11
992	j	Langford Wm .....	m f and f	6	31	11
		<i>Lamond Peter owner</i>		<i>6.</i>	<i>36</i>	<i>EE</i>
885	j	Morden Thomas.....	m f and t	7	32	14
888	j	McKay Arch .....	m f and f	7	35	14
889	j	McKay Alexander ....	m f and f	7	35	14
903	j	McLeod John .....	m f and f	<del>6</del>	31	11
913	j	Millne Alexander.....	m f and f	6	29	11
914	j	Millne James .....	m f and f	6	29	11
915	j	Millne George .....	m f and f	7	29	11
916	j	Millne Francis .....	m f and f	7	29	11
983	j	McHardy Wm.....	m f and f	5	29	12
982	j	McAinsh John .....	m f and f	6	29-30	12
	j	Morden John A.....	m f and f	5	28	11
	j	McVannel Duncan .....	m f and f	5	35	14
887	j	Near Jacob.....	m f and f	7	33	14
1031	j	Near Nelson.....	m f and f	4	29	11
1032	j	Near Henry.....	m f and f	4	30	11
1033	j	Near Peter.....	m f and f	4	31	11
898	j	Oliver Sidney .....	m f and f	6	33.4	14
994	j	Oliver Benjamin .....	m f and f	5	31	11
995	j	Oliver Wesley.....	m f and f s	5	31	11
1050	j	Oliver David.....	m f and f	5	35	14
1051	j	Oliver J H.....	m f and f	5	35	14
		<i>Oliver David owner</i>		<i>5.</i>	<i>35</i>	<i>EE</i>
		<i>Oliver Isaac</i>		<i>5.</i>	<i>35</i>	<i>EE</i>

*EE*

*EE*

*EE*

*EE*

NO. ON ROLL.	JURORS.	NAME.	ADDITIONS.	CON.	LOT.	POST OFFICE.
899	j	Patterson Thomas .....	m f and f	6	33	14
901	j	Pickel Edward .....	m f and f	7	30	11
908	j	Pickel Hugh .....	m f and f	7	30	11
918	j	Pickel Adam .....	m f and f	6	28	12
984	j	Pickel Jacob .....	m f and f	6	30	11
1008		Ready John .....	m f and f	6	34-5	11
1009	j	Ready Wm .....	m f and f	6	34-5	11
1053	j	Ready A C .....	m f and f	5	35-6	14
1054	j	Ready A J .....	m f and f	5	35-6	14
884	j	Richardson John .....	m f and f	7	32	14
901	j	Robson C .....	m f and f	7	32	14
879	j	Sterritt Chas .....	m f and f	7	29	14
881	j	Sterritt Robert .....	m f and f	7	30	14
891	j	Smith Hiram .....	m f and f	7	35	14
892	j	Smith George .....	m f and t	7	33	14
910	j	Stainton John .....	m f and t	6	30	11
911	j	Stainton George .....	m f and t	6	30	11
986	j	Smith Peter .....	m f and f	6	30	11
998	j	Shoebottom John .....	m f and f	6	32	11
1002-3	j	Stapleton Wm and R .....	m f and f	5	34	11
1004	j	Stapleton Wm, Jr .....	m f and f	5	34	11
1005		Stapleton H .....	m f and f s	5	34	11
1010		Smith Robert .....	m f and f s	7	35	11
1011		Smith Archibald .....	m f and f s	7	34	11
1013-14	j	Stapleton Wm and H .....	m f and f	5	34	11
890		Thompson Dugald .....	m f and f	7	36	14
919	j	Thompson A J .....	m f and f	7	28	12
979-80	j	Thornton W and N .....	m f and f	5	29	12
993	j	ThurLOW Henry .....	m f and f	6	31	11
999		ThurLOW Wilber .....	m f and f	6	31	11



SUB-DIVISION No. 8.

49

POST OFFICE.	NO. ON ROLL.	JURORS.	NAME.	ADDITIONS.	CON.	LOT.	POST OFFICE.
14	1006	j	Thomas Samuel.....	m f and f	5	35	11
11	1024	j	Talbot John .....	m f and f	4	28	8
11	1025	j	Tims John .....	m f and t	4	29	8
12	1034	j	Thomas Wm.....	m f and t	5	30	11

*Wm Wells* 6. 33

11	906	j	Wells George .....	m f and f	6	30	11
----	-----	---	--------------------	-----------	---	----	----

*Wm Wells* 6. 30

POST OFFICE.

14  
11  
11  
12  
11

11  
11  
14  
14  
14  
14

14  
14  
14  
14  
11  
11  
11  
11  
11  
11  
11  
11  
11  
11

14  
12  
12  
11  
11

## PART II.—List of persons entitled to Vote at Municipal Elections only.

NO. ON ROLL	JURORS.	NAME.	ADDITIONS.	CON.	LOT.	POST OFFICE.
912		Adams Mrs. ....		6	30	11
		Davis Mrs. ....		7	34	14
1028		Haley Mrs. ....		5	29	11
		Haley Mrs. ....		4	29	11
893		McGraw Mrs. ....		7	33	14
		McVannel Mrs. ....		5	35	..
1012		Oliver David. ....		6	33	11
1035		Page Mrs. ....		5	30	11
886		Richardson Jane. ....		7	32	14
909		Sterritt Mrs. ....		7	30	11
		Thompson Mrs. ....		5	35	11

SUB-DIVISION No. 8.

PART III.—List of persons entitled to Vote at Parliamentary Elections only.

only.

POST OFFICE  
 II  
 14  
 II  
 II  
 14  
 ..  
 II  
 II  
 14  
 II  
 II

NO. ON ROLL.	JURORS.	NAME.	ADDITIONS.	CON.	LOT.	POST OFFICE.
		Kennedy John .....	m f	5	30	11
		Maguiness James .....	m f	4	33	14
		Oliver David.....	m f	6	33	14
		<i>Oliver David M f</i>		<i>5</i>	<i>35</i>	
		Wiggelsworth John.....	m f	5	31	11

PART

I, WILLIAM LEE, Clerk of the Municipality of West Nissouri, in the County of Middlesex, do hereby certify that Parts One and Three of the foregoing list constitute a correct list for the year 1895, of all persons appearing by the last revised Assessment Roll of the said Municipality, to be entitled to Vote at Elections for Members of the Legislative Assembly; and that Parts One and Two constitute a correct list for said year of all persons appearing by the said Roll to be entitled to Vote at Municipal Elections in said Municipality; and I hereby call upon all Electors to examine the said list, and if any omissions or other errors are perceived therein, to take immediate proceedings to have the said errors corrected according to law.

W. LEE,

Clerk, West Nissouri.

Dated this 20th day of June, 1895.

I further certify that the total number of Jurors on the foregoing list is 568.

W. LEE.

CA40NNINW49X7V54

OE

st Nissouri, in the  
and Three of the  
all persons appear  
unicipality, to be en-  
ve Assembly ; and  
year of all persons  
unicipal Elections in  
o examine the said  
herein, to take im-  
ording to law.

, West Nissouri.

n the foregoing list

CA40NNIWM49X1V54  
OE

