

**CIHM
Microfiche
Series
(Monographs)**

**ICMH
Collection de
microfiches
(monographies)**



Canadian Institute for Historical Microreproductions / Institut canadien de microreproductions historiques

© 1995

Technical and Bibliographic Notes / Notes techniques et bibliographiques

The Institute has attempted to obtain the best original copy available for filming. Features of this copy which may be bibliographically unique, which may alter any of the images in the reproduction, or which may significantly change the usual method of filming, are checked below.

☒ Coloured covers/
Couverture de couleur

☐ Covers damaged/
Couverture endommagée

☐ Covers restored and/or laminated/
Couverture restaurée et/ou pelliculée

☐ Cover title missing/
Le titre de couverture manque

☐ Coloured maps/
Cartes géographiques en couleur

☒ Coloured ink (i.e. other than blue or black)/
Encre de couleur (i.e. autre que bleue ou noire)

☐ Coloured plates and/or illustrations/
Planches et/ou illustrations en couleur

☐ Bound with other material/
Relié avec d'autres documents

☐ Tight binding may cause shadows or distortion along interior margin/
La reliure serrée peut causer de l'ombre ou de la distorsion le long de la marge intérieure

☐ Blank leaves added during restoration may appear within the text. Whenever possible, these have been omitted from filming/
Il se peut que certaines pages blanches ajoutées lors d'une restauration apparaissent dans le texte, mais, lorsque cela était possible, ces pages n'ont pas été filmées.

☐ Additional comments:/
Commentaires supplémentaires:

L'institut a microfilmé le meilleur exemplaire qu'il lui a été possible de se procurer. Les détails de cet exemplaire qui sont peut-être uniques du point de vue bibliographique, qui peuvent modifier une image reproduite, ou qui peuvent exiger une modification dans la méthode normale de filmage sont indiqués ci-dessous.

☐ Coloured pages/
Pages de couleur

☐ Pages damaged/
Pages endommagées

☐ Pages restored and/or laminated/
Pages restaurées et/ou pelliculées

☒ Pages discoloured, stained or foxed/
Pages décolorées, tachetées ou piquées

☐ Pages detached/
Pages détachées

☒ Showthrough/
Transparence

☐ Quality of print varies/
Qualité inégale de l'impression

☐ Continuous pagination/
Pagination continue

☐ Includes index(es)/
Comprend un (des) index

Title on header taken from:/
Le titre de l'en-tête provient:

☐ Title page of issue/
Page de titre de la livraison

☐ Caption of issue/
Titre de départ de la livraison

☐ Masthead/
Générique (périodiques) de la livraison

This item is filmed at the reduction ratio checked below/
Ce document est filmé au taux de réduction indiqué ci-dessous.

10X	14X	18X	22X	26X	30X
<input type="checkbox"/>	<input type="checkbox"/>	<input type="checkbox"/>	<input checked="" type="checkbox"/>	<input type="checkbox"/>	<input type="checkbox"/>
12X	16X	20X	24X	28X	32X

The copy filmed here has been reproduced thanks to the generosity of:

National Gallery of Canada,
Library

The images appearing here are the best quality possible considering the condition and legibility of the original copy and in keeping with the filming contract specifications.

Original copies in printed paper covers are filmed beginning with the front cover and ending on the last page with a printed or illustrated impression, or the back cover when appropriate. All other original copies are filmed beginning on the first page with a printed or illustrated impression, and ending on the last page with a printed or illustrated impression.

The last recorded frame on each microfiche shall contain the symbol \rightarrow meaning "CONTINUED", or the symbol ∇ meaning "END", whichever applies.

Maps, plates, charts, etc., may be filmed at different reduction ratios. Those too large to be entirely included in one exposure are filmed beginning in the upper left hand corner, left to right and top to bottom, as many frames as required. The following diagrams illustrate the method:

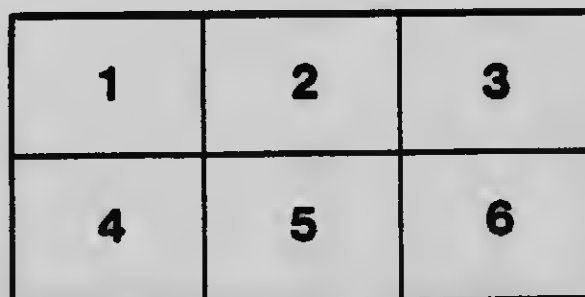

L'exemplaire filmé fut reproduit grâce à la générosité de:

Musée des Beaux-Arts du Canada,
Bibliothèque

Les images suivantes ont été reproduites avec le plus grand soin, compte tenu de la condition et de la netteté de l'exemplaire filmé, et en conformité avec les conditions du contrat de filmage.

Les exemplaires originaux dont la couverture en papier est imprimée sont filmés en commençant par le premier plat et en terminant soit par la dernière page qui comporte une empreinte d'impression ou d'illustration, soit par le second plat, selon le cas. Tous les autres exemplaires originaux sont filmés en commençant par la première page qui comporte une empreinte d'impression ou d'illustration et en terminant par la dernière page qui comporte une telle empreinte.

Un des symboles suivants apparaît sur la dernière image de chaque microfiche, selon le cas: le symbole \rightarrow signifie "À SUIVRE", le symbole ∇ signifie "FIN".

Les cartes, planches, tableaux, etc., peuvent être filmés à des taux de réduction différents. Lorsque le document est trop grand pour être reproduit en un seul cliché, il est filmé à partir de l'angle supérieur gauche, de gauche à droite, et de haut en bas, en prenant le nombre d'images nécessaire. Les diagrammes suivants illustrent la méthode.

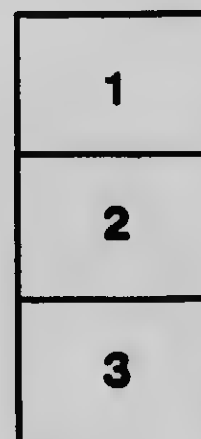

MICROCOPY RESOLUTION TEST CHART

(ANSI and ISO TEST CHART No. 2)

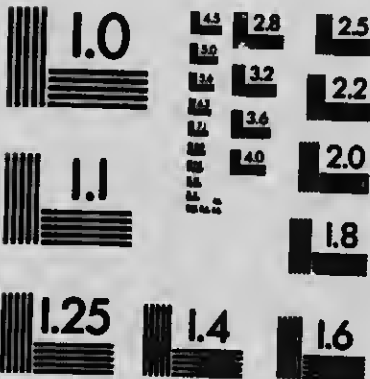

APPLIED IMAGE Inc

1853 East Main Street 14609 USA
Rochester, New York
(716) 482 - 0300 - Phone
(716) 286 - 5889 - Fax

C
N910
.T648
.R79

1910-11

The Rosedale League
OF
School Art

The Rosedale League
OF
School Art



Compliments of the President



C
N910
.T648
.R79

List of Officers

1910-11

<i>President</i>	- - - - -	MRS. A. F. RUTTER
<i>1st Vice-President</i>	- -	MRS. H. O'HARA
<i>2nd " "</i>	- -	MRS. J. LILLIE
<i>3rd " "</i>	- -	MRS. F. N. RANNIE
<i>Treasurer</i>	- - - - -	MRS. F. G. CLARKE
<i>Cor.-Secretary</i>	- - - - -	MRS. J. P. CLEAL
<i>Curator</i>	- - - - -	MISS M. J. BELL
<i>Rec.-Secretary</i>	- - - - -	MISS A. F. SIMS

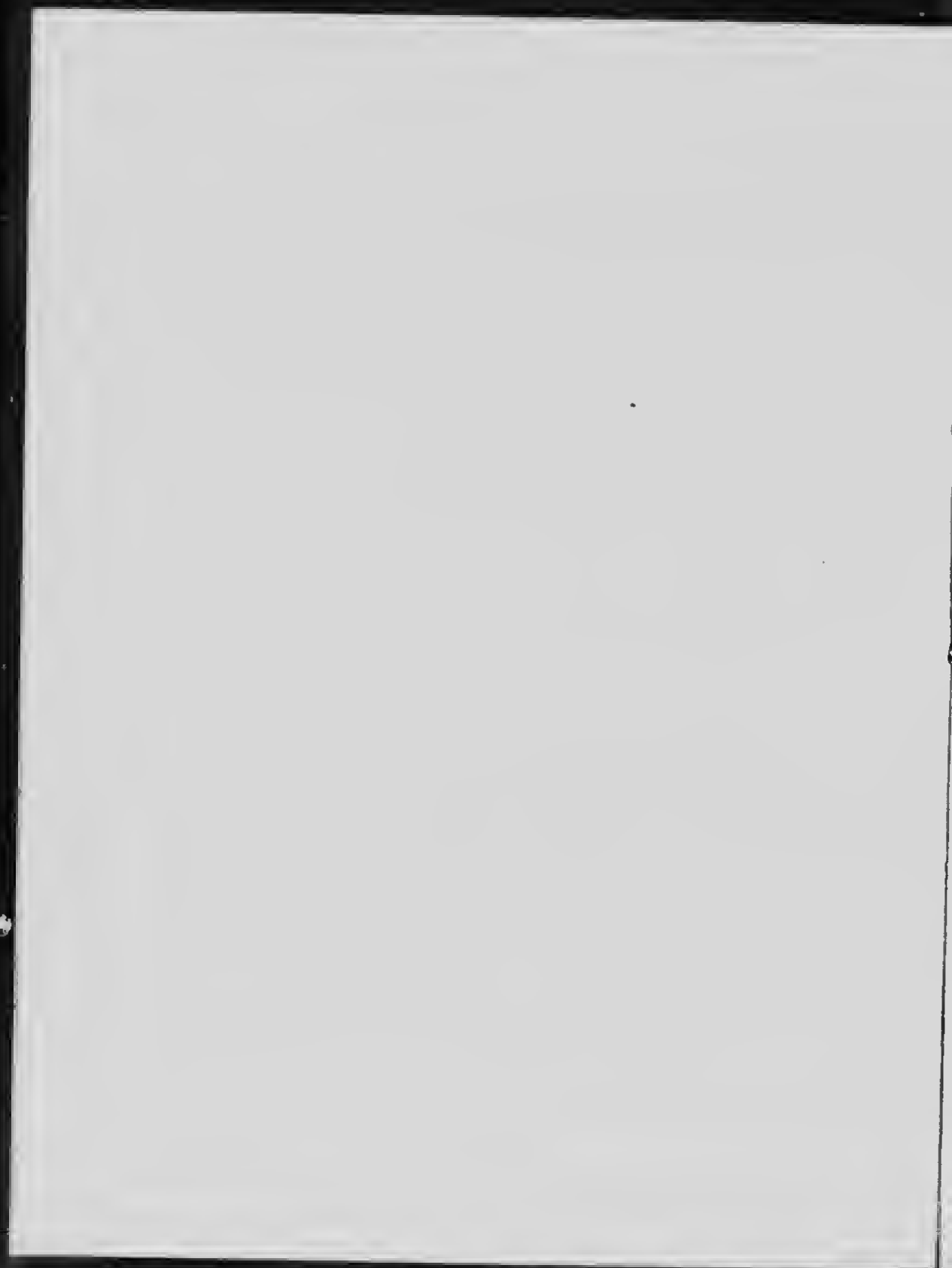

The Rosedale League

OF

School Art

IN the year 1894, the then rather few residents of Rosedale found their children somewhat cut off from Public School privileges, and petitioned the Board of Education to provide the necessary school accommodation.

When it became known that a site had been secured, the Board was met by a counter petition from certain property holders, pleading that a school would prove prejudicial to property. The decision was in favor of the children and a four-roomed building was erected, outwardly resembling, as far as possible, a private dwelling.

At the formal opening on January 17, 1896, Mr. James L. Hughes, Inspector of Schools, suggested that, following a line of work introduced in certain districts of England by John Ruskin, and adopted also in Boston, U.S., the ladies of Rosedale should form a League to

superintend the interior decoration of the school, in the belief that, class-rooms made as attractive and beautiful as was consistent with their purpose, must exert a refining and elevating influence on the characters of the pupils.

Mr. C. A. B. Brown, a member of the Board of Education, nominated fifteen ladies residing in the district, and moved that they be a committee to form the League. It was not until May that this committee met, each lady fearing the responsibility of convening. Then Mrs. J. H. Thom, a lady having no children in the school but love of all children in her heart, consented to convene, and on the 27th of the month, a little band of five ladies, Mrs. Thom, Mrs. Mower-Martin, Mrs. C. H. Rust, Mrs. J. Denovan and Mrs. Gordon met and, with the staff of the school, proceeded to consider ways and means of raising funds for the work.

It was decided to hold an At Home in the school, provided the Board of Education would grant the use of the building. This request was graciously granted, and, to the credit of the Board be it recorded, that the attitude of its members to the work of the League has always been one of interest and ~~happiness~~. *helpfulness*

This committee of five next undertook to secure members and in March, 1897, the certified list numbered forty-nine. On the twenty-fifth of that month a meeting was called for the proper organization of the League and

election of officers. This resulted in the election of Mrs. J. H. Thom as President, Mrs. R. H. Bowes as first Vice-President, Mrs. C. H. Rust as second Vice-President, Mrs. Arthur Cox, Corresponding Secretary, Miss Sims, Recording Secretary, and Mrs. R. H. Montgomery, Treasurer.

In the fourteen years of the League's history, there have been but five Presidents. Mrs. Thom filled the position most acceptably for four years and was followed in succession by Mrs. Arthur Cox, Mrs. Henry O'Hara, Miss A. F. Sims and Mrs. A. F. Rutter, the present President, who has ably filled the office since 1907.

Immediately on organization, the League undertook, by means of lectures, concerts and other forms of entertainment to raise funds, and the interest, enthusiasm and harmony that marked the first efforts have never ceased to be marked characteristics of the League.

In November of that year a number of fine engravings were purchased, and the League was confronted with the difficulty of having no suitable walls where to hang them; for it was then thought proper to cover every square foot of wall space within reach, and many beyond reach, with liquid slate of blackest hue. To hang on this blackboard background ruined the picture; to hang above it placed the pictures quite beyond the reach of children's eyes.

The League then decided to turn their attention to walls, and they received from the Board of Education permission to re-model, entirely at their own expense, the Kindergarten room. The work was placed in the hands of a committee of artist-architects who freely gave their services, Mr. C. H. Acton Bond and Mr. Arthur Cox superintending the carrying out of the plans.

The simplest woodwork was put in; burlap, then a novelty, was used for wainscotting; wall spaces and mouldings were made in perfect proportions; a harmonious scheme of color, suitable to a north room and small children, was used on walls and ceiling, burlap curtains were hung at cloakroom doors,—the whole resulting in a room beautiful in its simplicity, restful in its harmony and bright for the child-life that spent hours each day within it. All this cost considerable thought, work, and money, but the League reaped abundant satisfaction.

At the same time the other schoolrooms were made attractive by covering superfluous blackboard spaces with wall paper of the same tint as the calsomine, thus giving suitable background for pictures. Dainty sash curtains were bung at all windows and the school began to assume a home-like appearance.

In 1906 it became necessary to double the size of the building, and the Superintendent of Buildings, Mr. C. H. Bishop, planned a kindergarten room sufficiently

spacious for school closings and other public meetings. This room, the League enthusiastically decided, should be made the most beautiful school room in Canada. Its measurements are fifty by forty feet. The north and south walls are broken by fine large windows admitting abundance of light and sunshine; the west wall is blank; the east wall opens by large sliding doors into the entrance hall. Three recessed panels in the west wall, each twelve feet by eight feet, afforded excellent opportunity for mural decoration, and in these have been placed three symbolic panels in oil, the work of Mr. J. W. Beatty, A.R.C.A. The first, "Spring in Nature and Life," pictures the Don Valley with kindergarten children at play. The second, "Summer," shows the wheat in sheaf, and father, mother and children sharing in field work and pleasure. The third is "Autumn" with trees clad in glorious reds, and, in the foreground, the stacked Indian corn and rich yellow pumpkins, while grandfather and grandmother, out for a stroll, receive an Autumn posey from the hands of a small boy.

The remaining walls are painted a soft green, wood-work, brown, wax finished; window hangings are in butter-colored linen simply stencilled in green, and cloak-room curtains are in green monkscloth. In the screen separating the room from the hall is a simple, but effective, design of Tudor roses in stained glass. In this room the League has completed its most ambitious undertaking, and connoisseurs have pronounced it good.

The record of work herein related does not cover all accomplished. As the years have passed, the League has added to its possessions a number of beautiful pictures, a piano, a platform with rug and platform furniture, chairs, and other equipments for making the school a centre of enjoyment for the suburb. The appreciation of the residents is evidenced by the large numbers that attend events held within its walls.

Before closing this sketch, warm gratitude requires that reference be made to valuable gifts donated by kind and interested friends. A full list of such is appended.

It is not possible to sum up in words all the results that flow from the subtle influences of good surroundings for children ; but it can be truly said that the beliefs which animated the League at the beginning of the work have been amply sustained. The result that would appeal most forcibly to the public at large is the character established by the School throughout this most beautiful of the City's suburbs for good conduct on the streets, the protection of property, and also the protection of the trees, shrubs, gardens and lawns of the residents—and the fact that the nearest neighbors proclaim the school no detriment to property.

The President and members of the League feel that the completion of the decoration of the Kindergarten room marks an epoch in their work and affords fitting occasion for the presentation to the Board of Education, by Deed

of Gift, of the tangible results of their efforts. They believe that they are only at the beginning of this movement; and, while they will still carry on the work in the suburb of Rosedale, they express the earnest hope that those sections of the city where child-life has little or naught of beauty in the home may have the joy and refining influence of beauty in the schoolroom, and that the Board of Education and the citizens will speed the movement.

Gifts to the Rosedale League

1. Carbon Photo—"The Tiber and the Castle of Angelo." W. H. Elliott, Esq.
2. Carbon Photo—"The Roman Forum." James Ryrie, Esq.
3. Goupil-Process Engraving—"The Life Boat." R. V. Ellis, Esq.
4. Original Crayon—"Muskoka Scene." T. Mower Martin, Esq.
5. Original Sepia—"Yacht in Storm." The late J. T. M. Buroside.
6. Autograph photo of Alexander MacLachlan. Arthur Cox, Esq.
7. Terra Cotta Busts of Brock and Tecumseh. The late Mrs. E. B. Osler.
8. Carbon Photo—"A French Peasant Woman." The Rosedale Association.
9. A Cuckoo Clock. Mrs. A. S. Rogers.
10. A case of Butterflies and Moths. Paul Hahn, Esq.
11. Carbon Photo—"St. Cecelia." Lieut. Ruggles George (old boy).
12. Large silk Union Jack. Mrs. A. F. Rutter.
13. Carbon Photo—"The Roman Forum." Mrs. A. F. Rutter.
14. Fifteen-inch model, in Italian marble, of the Temple of Vespasian. Mrs. A. F. Rutter.
15. Engraving—"The Aurora." Master Lumsden Cummings (old boy).
16. Engraving—"St. Michael and the Dragon." Miss A. F. Sims.

