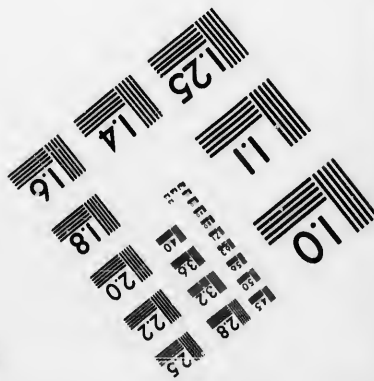
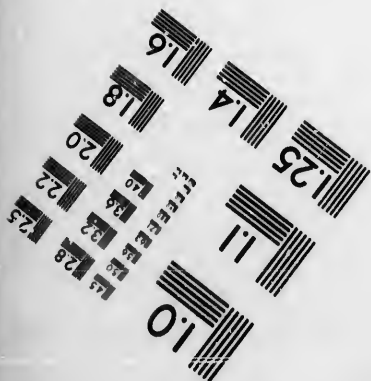
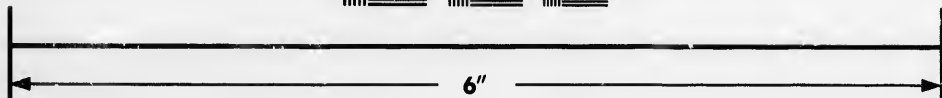
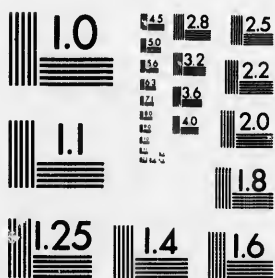

**IMAGE EVALUATION
TEST TARGET (MT-3)**



**Photographic
Sciences
Corporation**

23 WEST MAIN STREET
WEBSTER, N.Y. 14580
(716) 872-4503

1.5
1.6
1.8
2.0
2.2
2.5
2.8
3.2
3.6
4.0

**CIHM/ICMH
Microfiche
Series.**

**CIHM/ICMH
Collection de
microfiches.**



Canadian Institute for Historical Microreproductions / Institut canadien de microreproductions historiques

1.5
1.6
1.8
2.0
2.2
2.5
2.8
3.2
3.6
4.0

© 1987

Technical and Bibliographic Notes/Notes techniques et bibliographiques

The Institute has attempted to obtain the best original copy available for filming. Features of this copy which may be bibliographically unique, which may alter any of the images in the reproduction, or which may significantly change the usual method of filming, are checked below.

L'Institut a microfilmé le meilleur exemplaire qu'il lui a été possible de se procurer. Les détails de cet exemplaire qui sont peut-être uniques du point de vue bibliographique, qui peuvent modifier une image reproduite, ou qui peuvent exiger une modification dans la méthode normale de filmage sont indiqués ci-dessous.

- Coloured covers/
Couverture de couleur
- Covers damaged/
Couverture endommagée
- Covers restored and/or laminated/
Couverture restaurée et/ou pelliculée
- Cover title missing/
Le titre de couverture manque
- Coloured maps/
Cartes géographiques en couleur
- Coloured ink (i.e. other than blue or black)/
Encre de couleur (i.e. autre que bleue ou noire)
- Coloured plates and/or illustrations/
Planches et/ou illustrations en couleur
- Bound with other material/
Relié avec d'autres documents
- Tight binding may cause shadows or distortion
along interior margin/
La reliure serrée peut causer de l'ombre ou de la
distorsion le long de la marge intérieure
- Blank leaves added during restoration may
appear within the text. Whenever possible, these
have been omitted from filming/
Il se peut que certaines pages blanches ajoutées
lors d'une restauration apparaissent dans le texte,
mais, lorsque cela était possible, ces pages n'ont
pas été filmées.
- Additional comments:/
Commentaires supplémentaires:

- Coloured pages/
Pages de couleur
- Pages damaged/
Pages endommagées
- Pages restored and/or laminated/
Pages restaurées et/ou pelliculées
- Pages discoloured, stained or foxed/
Pages décolorées, tachetées ou piquées
- Pages detached/
Pages détachées
- Showthrough/
Transparence
- Quality of print varies/
Qualité inégale de l'impression
- Includes supplementary material/
Comprend du matériel supplémentaire
- Only edition available/
Seule édition disponible
- Pages wholly or partially obscured by errata
slips, tissues, etc., have been refilmed to
ensure the best possible image/
Les pages totalement ou partiellement
obscurcies par un feuillet d'errata, une pelure,
etc., ont été filmées à nouveau de façon à
obtenir la meilleure image possible.

This item is filmed at the reduction ratio checked below/
Ce document est filmé au taux de réduction indiqué ci-dessous.

10X	12X	14X	16X	18X	20X	22X	24X	26X	28X	30X	32X
<input type="checkbox"/>	<input type="checkbox"/>	<input type="checkbox"/>	<input type="checkbox"/>	<input type="checkbox"/>	<input type="checkbox"/>	<input checked="" type="checkbox"/>	<input type="checkbox"/>	<input type="checkbox"/>	<input type="checkbox"/>	<input type="checkbox"/>	<input type="checkbox"/>

The copy filmed here has been reproduced thanks to the generosity of:

Archives of Ontario
Toronto

The images appearing here are the best quality possible considering the condition and legibility of the original copy and in keeping with the filming contract specifications.

Original copies in printed paper covers are filmed beginning with the front cover and ending on the last page with a printed or illustrated impression, or the back cover when appropriate. All other original copies are filmed beginning on the first page with a printed or illustrated impression, and ending on the last page with a printed or illustrated impression.

The last recorded frame on each microfiche shall contain the symbol \rightarrow (meaning "CONTINUED"), or the symbol ∇ (meaning "END"), whichever applies.

Maps, plates, charts, etc., may be filmed at different reduction ratios. Those too large to be entirely included in one exposure are filmed beginning in the upper left hand corner, left to right and top to bottom, as many frames as required. The following diagrams illustrate the method:

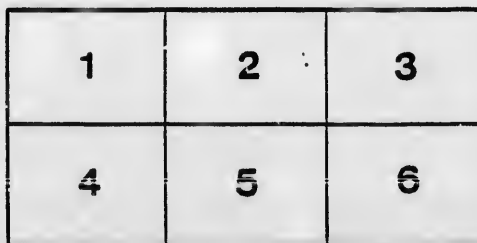
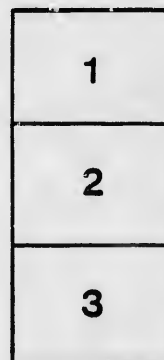

L'exemplaire filmé fut reproduit grâce à la générosité de:

Archives of Ontario
Toronto

Les images suivantes ont été reproduites avec le plus grand soin, compte tenu de la condition et de la netteté de l'exemplaire filmé, et en conformité avec les conditions du contrat de filmage.

Les exemplaires originaux dont la couverture en papier est imprimée sont filmés en commençant par le premier plat et en terminant soit par la dernière page qui comporte une empreinte d'impression ou d'illustration, soit par le second plat, selon le cas. Tous les autres exemplaires originaux sont filmés en commençant par la première page qui comporte une empreinte d'impression ou d'illustration et en terminant par la dernière page qui comporte une telle empreinte.

Un des symboles suivants apparaîtra sur la dernière image de chaque microfiche, selon le cas: le symbole \rightarrow signifie "A SUIVRE", le symbole ∇ signifie "FIN".

Les cartes, planches, tableaux, etc., peuvent être filmés à des taux de réduction différents. Lorsque le document est trop grand pour être reproduit en un seul cliché, il est filmé à partir de l'angle supérieur gauche, de gauche à droite, et de haut en bas, en prenant le nombre d'images nécessaire. Les diagrammes suivants illustrent la méthode.

VOTERS' LIST, 1886 - MUNICIPALITY OF MERRICKVILLE.

PART I.—List of persons entitled to vote at both Municipal Elections and Elections to the Legislative Assembly.

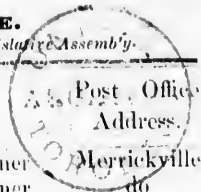

Number of House	NAME.	LOT.	CONCESSION OF STREET.	Owner	Address.
1	Aitcheson, James	Part 23 & 48.	Brock.	Owner	do
3	Armstrong, James	Part of 5,.....	St. Lawrence	Owner	do
5	Bushey, Abraham	20,.....	Brock.	Owner	do
6	Brown, John	2,	Brock.	Owner	do
7	Bates, Robert	4, & part of 5.	St. Lawrence.	Owner	J do
8	Bates, Philander W.	Part of 10.....	Wellington.	Owner	do
9	Bell, George	2, & 3,.....	First Range,	Owner	do
10	Barton, Joseph	66,.....	St. Lawrence.	Owner	J do
11	Brennan, George	2,	Brock.	Tenant	do
12	Bissell, Orsamus	part of 10.....	Con. A.	Owner	do
14	Brennan, James	Part of 7,	Wellington.	Owner	do
15	Briggs, John	part of 13.....	Wellington.	Owner	do
16	Byrd, Thomas	Part of 11.....	First Range.	Owner	do
17	Buttermore, Thomas	109,	Lewis,	Owner	do
18	Buttermore, John	109,	Lewis,	Owner	do
19	Brislan, Edward	8,	Wellington.	Tenant.	do
20	Burchill, John	123 & 124 ..	St. Lawrence.	Owner	do
21	Bigford, John	125,	St. Lawrence.	Owner	do
23	Brislin, St. John	part 11 & 12.	Wellington.	Owner	do
24	Burchill, Abraham	part of 11.....	Brock,	Owner	do
25	Beamish, Samuel	Part of 5.....	St. Lawrence.	Tenant.	do
28	Cummings, Albert	C. & B.	Wellington.	Owner	do
29	Cummings, Eliza D.	Part of	Elgin.	Tenant.	do
30	Cranston, John	4 & 43,	Rideau.	Owner	J do
31	Cusick, Charles	4,	Brock,	Owner	do
32	Cummings, Walter	part of 3.....	Drummond,	Tenant.	do
33	Culbert, Thomas	part of 6.....	St. Lawrence.	Owner	J do
34	Clarkin, Bernard	60 & 61,	Drummond.	Owner	do
35	Clarkin, John	141,	St. Lawrence.	Owner	do
36	Crozier, Demetrius	80,.....	Lewis,	Owner	do
38	Church, Mills K.	Part 7, & 8...		Owner	do
42	Church, Oliver	Part of 8.....	Concession A.	House' der	J do
43	Duke, John	2 & 3	Wellington.	Owner	do
44	Driscoll, Richard	A.	Brock,	Tenant	do
45	Driscoll, Michael	Part of 22.....	Block 56.	Tenant	do
46	Driscoll, Patrick	Part of 26.....	St. Lawrence,	Owner.	do
47	Donoñue, Timothy	11, 12, & 13..	Brock,	Owner.	do
48	Devor, Anthony	14, Block 56..	Wellington,	Owner.	do
49	Douras Peter	part of 26.....	St. Lawrence.	Tenant,	do
50	Doyle, Martin	part of 43 & 44,	St. Lawrence.	Owner	J do
51	DePencier, John T.	125,.....	St. Lawrence.	Tenant	do
52	DePencier, Sidney	107,	Lewis,	Tenant,	J do
53	Dowdall, Patrick	86 & 87,	St. Lawrence.	Owner	do
97	Elliott, John	1, & 1,.....	First and Second Range.	Tenant,	do
153	Everetts, Martin K.	Part of 10.....	Concession A.	Tenant.	do
56	Eagley, John	6,.....	Brock,	House' der	do
57	Edwards, William	Part of 8,.....	Brock,	Owner	do
58	Eastman, Albert E.	33, 34 & 85,...	Brock,	Owner	J do
59	Eastman, Robert G.	43,.....	Elgin,	Owner	J do
60	Eagley, William E.	33,.....	William.	Owner	do
61	Easton, R. M.		Old Mill.	Owner	do
62	Easton, Hiram	12, 13 & 14..	North Merrickville,	Owner	do

Number on ROLL.	NAME.	LOT.	CONCESSION or STREET.	Post Office Address.	Number on ROLL.
63	Edwards, Thomas	69,.....	Drummond,	Owner Merrickville	137
64	Erratt, Edward.....		Sam-Mill.	Tenant. do	138
67	Fitzgerald, Michael.....	47,.....	St. Lawrence	Owner J do	140 141 142
69	Gorman, Thomas	Part of 8 & 9.	Concession A.	Owner J do	143
70	Gravell, Joseph S.....	5, 6, 50, 51 & 52	Rideau.	Owner J do	144
71	Guy, Sr., John.....	Part of 7.....	Concession A.	Tenant. J do	145
73	Gleeson, James.....	3,	Block 36.	Owner do	146 147
166	Hancock, John.....	Part of 7 & 8,	Broken Front B	House'der do	148
79	Harrison, Robert	Part of 5.....	St. Lawrence	Owner do	149
80	Holden, Charles A	Part of 6 & 7,	St. Lawrence.	Owner do	150
81	Harris, William.....	Part of 39, ...	St. John	Tenant. do	152
82	Hall, David J.....	9,	Wellington,	Owner do	154
83	James, John	30 & Part of 39,	Brock,	Owner do	155
84	Jaques, Henry W.	2,	First Range,	Owner do	
85	Jakes, Samuel	3, & 4,	First and Second Range,	Owner do	156 158
88	Knapp, Barnabas	3,	Brock,	Tenant, do	159
90	Kerr, John.....	15 & 15.....	Third & Fourth Range	Owner do	160
91	Kelly, John C.	46.....	Rideau,	Tenant. do	161
92	Kelly, John.....	10, 27 & 28...	West Broadway,	Tenant. do	163
93	Kempffer, Sr. James.....	Part of 14, ...	First Range,	Tenant. do	165
94	Kempffer, Alexander.....	Part of	Foundry Plot.	Tenant. do	167
95	Kelly, Edward J.....	1 & 1	First and Second Range.	Owner do	163
98	Kyle, Patriek	46, & 45	St. Lawrence,	Owner do	54
99	Kyle, Edward	26,.....	West Broadway,	Owner do	
100	Kyle, John.....	24,.....	West Broadway,	Owner do	169
22	Kelly, John K.	125,.....	St. Lawrence.	Tenant. do	170 174
104	Langford, Wm. H.....	32,.....	Brock,	Owner do	175
105	Lang, Morten Keeler.....	Part of 7,	Concession A.	Owner J do	178
106	Langford, Samuel.....	51,.....	Elgin,	Owner. do	
133	Lisson, John		C. & B.	House'der do	181
108	Lisson, Francis D.....	3,	Block 45	Owner do	183
110	Miskelly, William	5,	St. Lawrence.	Owner do	186
111	Monty, Donnack	9, & 10	Brock,	Owner do	187
114	Mills, John	70 & 71,	Drummond.	Owner J do	188
115	Mills, Alexander.....	92, 93 & 94,	Elgin,	Owner J do	189
116	Mills, Lincoln	Part of 29,.....	Brock,	Owner do	190
117	Merriek, Terrance.....	Part of 8 & 9,	Concession A.	Owner do	191
118	Maxwell, John	B.....	Brock,	Owner do	193
119	Merriek, Plomer Y	Part of 48.....	St. Lawrence,	Owner do	
120	Magee, George Byron	Part of A.....	First Range,	Owner do	196
121	Meikle, Sr John.....	Part of A.....	First Range,	Tenant. J do	
124	Merriek, Henry		Part Factory Plot.	Owner do	197
126	Merriek, Walter	15 & 16,	William,	House'der J do	198
128	Magee, William H.	2, & 3.....	William,	Owner J do	199
129	Merriek, William R.....	part of 22,	West Broadway,	Owner do	200
130	Montgomery, George A. .	Part of 9,.....	Concession A.	Owner do	201
131	Magee, Thomas	8, & 9,	Brock,	Owner do	202
132	Merriek, John A.	10 and part 11,	Brock,	Owner do	203 204
134	McIntyre, John	4 & 5,	Brock,	Owner do	205
136	McIntyre, Henry	3 & 13.....	First Range,	Owner do	206

Rec^d 16 Sept 86

Office Address.	Number on Roll.	NAME.	LOT.	CONCESSION OR STREET.	Owner	Post Office Address.
Merrickville do	137	McGuird, Hugh.....	91.....	Elgin.	Owner	Merrickville
do	138	McCarney, William	13.....	Wellington.	Owner	do
do	140	McGill, Thomas.....	16.....	St. Patrick,	House' der	do
do	141	McGill, James	20.....	William.	Tenant	do
do	142	McGill, Patrick.....	21.....	William,	Owner	do
do	143	McGill, Bernard	22.....	William.	Owner	do
do	144	McCrea, W. H.....	Part of 48.....	St. Lawrence,	Tenant,	do
do	145	McCrea, Edward	48 & 49.	Rideau	Owner	do
do	146	McCrea, Fred. S.	41, 42. & 47.	Rideau and Orchard...	Own & Ten	do
do	147	McCrea, H. A.....	21.....	West Broadw.	Owner	J do
do	148	McDonald, Alexander ..	75.....	St. John.	Owner	do
do	149	McKibbon, Robert	44 & 45.	Rideau.	Owner	do
do	150	McCabe, Jr. Patrick	part of 19.....	William.	House' der	do
do	152	McCrea, F. H	Part of 10.....	A.	Tenant	Brockville.
do	154	McGee, James	9,	Brock,	Owner	J M'ville.
do	155	Nicholson, William.....	57 58, & 59...	East Broadway,	Owner	do
do	156	Postlethwaite, William..	Part of 25.....	St. Lawrence,	Owner	do
do	158	Postlethwait, Joseph.....	38.....	Drummond,	Owner	J do
do	159	Postlethwait, C. W.	111,	Lewis,	Owner	do
do	160	Postlethwait, Josiah C..	Part of 6,.....	St. Lawrence,	Tenant.	do
do	161	Putnam, Charles W.	Part of 20,....	St. Lawrence.	Owner	do
do	163	Payne, Josiah	9.....	First Range.	Owner	J do
do	165	Pearson, William	PART 7 & 8...	Broken Front B.	Owner	J do
do	167	Payea, Joseph.....	17.....	William,	Owner	do
do	163	Phillips, Richard.....		Building on Gov't Land	House' der	do
do	54	Payea, William	86 & 87.....	St. Lawrence.	Tenant.	do
do	169	Read, Wm. C.		Broken Front E.	Owner	do
do	170	Read, Robert.....	Part of 6,.....	St. Lawrence,	Tenant	do
do	174	Real, Daniel.....	part of 6.....	St. Lawrence.	Tenant	J do
do	175	Rose, Charles.....	part of 28.....	Brock,	Tenant.	do
do	178	Rose, James A.....	part of 5.....	First Range,	Tenant.	do
do	181	Spry, Charles D.....	80,.....	St. John,	Owner	do
do	183	Smith, Richard.....	PART OF A. ...	First Range,	Tenant	do
do	186	Thompson, Robert.....	Part of 8,.....	Brock,	Tenant.	do
do	187	Tallman, F. A.....	34 & 35,	William,	Owner	J do
do	188	Thetford, Henry	Part of 26,.....	St. Lawrence,	Owner	do
do	189	Trenham, H. C.	Part of 13,....	Drummond,	Tenant.	do
do	190	Trenham, William H.....	25.....	West Broadway,	Owner	do
do	191	Tate, Charles Henry.....		New Grist Mill.	Tenant	do
do	193	Tero, Joseph.....	107,	Lewis,	Owner.	do
do	196	Vancamp, Sterling F.....	Part 6 & 7,...	Wellington,	Owner	do
do	197	White, William	13.....	Brock,	Owner	do
do	198	Walkley, Edwin	3 & 27,.....	Brock.	Owner.	do
do	199	Wilson, John	7, 8, 9, 35 & 36	Brock,	Owner.	J do
do	200	Whitmarsh, Frederick M.	Part of 8,.....	First Range,	Owner.	op
do	201	Wilson, E. D.....	PART OF 5....	St. Lawrence,	Tenant	op
do	202	Williams, Edward	8 & 9,	East Broadway,	Owner.	op
do	203	Wickwire, Edward.....	Part of 19.....	William,	Tenant	do
do	204	Whitmarsh, E. H.	10,.....	Wellington,	Owner.	do
do	205	Watchorn, Thomas H. ...		Woolen Mill,	Owner.	J do
do	206	Watchorn, Robert W.....	Part of 23 & 49	Brock,	Owner	J do

	NAME.	LOT.	CONCESSION OF STREET.	Post Office Address.
96	Walker, Robert	1 & 1.....	1st & 2nd Range.	Tenant Merrickville

PART II.—List of persons entitled to vote at MUNICIPAL Elections ONLY.

12	Burchill, Elizabeth.....	12 & Part 11..	Brock,	Owner	do
157	Boyle, Abbie.....	Part 25.....	St. Lawrence.	Owner	do
40	Crozier, Mrs. Susanna.....	Part 25 & 27..	St. Lawrence.	Owner	do
77	Cranston, Isabella.....	21,.....	Brock,	Tenant	do
66	Earl, Mrs. Catharine.....	Part of 6,.....	St. Lawrence,	Tenant	do
68	Fields, Mary A.....	35,.....	Brock,	Tenant	do
74	Hamilton, Rose Ann.....	4,.....	Brock,	Owner	do
76	Harrison, Elizabeth.....	21,.....	Brock,	Owner	do
78	Hallan, Rebecca.....	15,.....	Block 56,	Owner	do
87	Johnston, Mrs. Margaret...	126,.....	St. Lawrence,	Owner	do
122	Merrick, Mary P.....	Part of 6,.....	St. Lawrence,	Owner	do
127	Merrick, Mrs. Caroline.....	15 & 16,.....	William,	Owner	do
135	McLartye, Mrs. Susan.....	6 & 7,.....	Brock,	Owner	do
151	McAuly, Matilda.....	14 & 15,.....	St. Patrick.	Owner	do
162	Putnam, Letetia.....	14,.....	Brock,	Owner	do
164	Pearson, Mrs. Eva.....	142 & 143.....	St. Lawrence,	Owner	do
171	Read, Mrs. Catherine.....	Part of 5,.....	First Range,	Tenant	do
172	Read, Mrs. Mary Ann.....	2,.....	First Range,	Tenant	do
173	Reeves, Maggie J.....	Part of 85,....	Drummond.	Tenant	do
180	Scantlon, Mrs. Susan.....	131,.....	Elgin,	Owner	do
182	Wickwire, Mrs. Jane.....	80,.....	St. John,	Householder	do
207	Watchorn, Mrs. Matilda....	39, & 41,.....	Brock,	Owner	do
208	Ward, Miss Mary.....	Part of 9,.....	Concession A.	Owner	Smith's Falls.
231	Weir, Mrs. Maria.....	Part of 85,.....	St. Lawrence,	Owner	Merrickville.

PART III.—Persons entitled to Vote at Elections to the Legislative Assembly only.

2	Aitcheson, Alexander....	23 & 48.....	Brock,	L. S.	do
4	Armstrong, Alden S.....	Part of 5,.....	St. Lawrence.	L. S.	do
26	Biggam, James.....	Part of 9,.....		Tenant	do
27	Brown, Allan.....	8,.....	Fourth Range.	W. E.	do
37	Crain, Hiram A.....	129 & 130.....	Colbourne,	Owner	do
39	Chureh, Charles H.....	Part of 7 & 9,.		L. S.	do
55	Davis, William.....	125,.....	St. Lawrence.	W. E.	do
65	Edwards, Charles.....	42,.....	Drummond.	Tenant,	do
75	Horton, Thomas.....	Part of 27.....	Brock.	Owner,	do
86	Jakes, George L.....	3 & 4,.....	First & Second Range.	L. S.	do
89	Kelly, John.....	12,.....	Wellington	Owner.	do
101	Kempffer, Jr., James.....	125,.....	St. Lawrence,	Tenant	do
109	Lisson, Richard.....	3,.....	Block 45,	L. S.	do
125	Merrick, S. H.		Part Factory Plot.	L. S.	do
112	Moshier, David.....	Part of 22,....	Brock,	Owner.	do
123	Meikle, John H.....	A.....	First Range.	W. E.	do
139	McCarney, W. J.....	13,.....	Wellington,	L. S.	do
176	Rodden, Hugh.....	78,.....	Lewis,	Owner.	do
177	Rathwell, James.....	1,.....	Montague,	Owner.	do
113	Shailer, Thomas.....	Part of 23.....	Brock,	Tenant.	do
184	Tallman, Ephram.....	Part of 3,.....	Drummond,	Owner.	do
194	Telford, James.....	15,.....	Brock,	W. E.	do
209	Wiley, Adam.....	126 & 128,....	Colbourne,	Owner.	do
210	Walker, Robert.....	1,.....	First Range,	W. E.	do

I, John Kerr, Clerk of the Municipality of the village of Merrickville, in the United Counties of Leeds and Grenville, do hereby certify that the foregoing List for the year 1886, of all persons appearing by the last revised Assessment Roll of the said Municipality to be entitled to vote in the said Municipality, at BOTH Municipal Elections and Elections to the Legislative Assembly—at Municipal Elections only, and at Elections to the Legislative Assembly, only; that a copy of such List was first posted up in my office, at Merrickville, on the 4th day of September, 1886. I hereby call upon all Electors to examine the said List, and if any omissions or other errors are perceived therein, to take immediate proceedings to have the said errors corrected according to law.

JOHN KERR, Clerk of the Municipality of Merrickville.

Dated this Fourth day of August, 1886.

