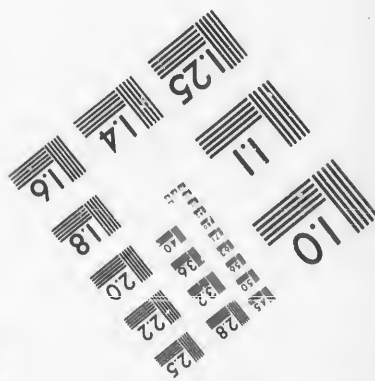
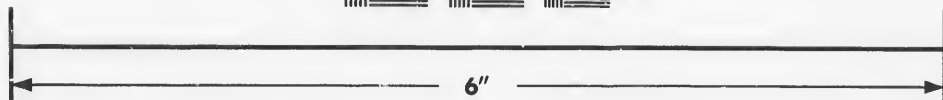
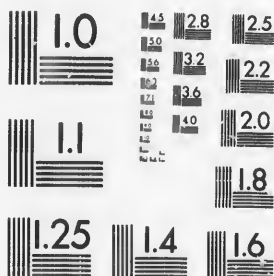

**IMAGE EVALUATION  
TEST TARGET (MT-3)**



**Photographic  
Sciences  
Corporation**

23 WEST MAIN STREET  
WEBSTER, N.Y. 14580  
(716) 872-4503

1.5  
2.8  
3.2  
2.5  
3.6  
2.2  
2.0  
1.8

**CIHM/ICMH  
Microfiche  
Series.**

**CIHM/ICMH  
Collection de  
microfiches.**



Canadian Institute for Historical Microreproductions / Institut canadien de microreproductions historiques

1.0

**© 1987**

Technical and Bibliographic Notes/Notes techniques et bibliographiques

The Institute has attempted to obtain the best original copy available for filming. Features of this copy which may be bibliographically unique, which may alter any of the images in the reproduction, or which may significantly change the usual method of filming, are checked below.

L'Institut a microfilmé le meilleur exemplaire qu'il lui a été possible de se procurer. Les détails de cet exemplaire qui sont peut-être uniques du point de vue bibliographique, qui peuvent modifier une image reproduite, ou qui peuvent exiger une modification dans la méthode normale de filmage sont indiqués ci-dessous.

Coloured covers/  
Couverture de couleur

Coloured pages/  
Pages de couleur

Covers damaged/  
Couverture endommagée

Pages damaged/  
Pages endommagées

Covers restored and/or laminated/  
Couverture restaurée et/ou pelliculée

Pages restored and/or laminated/  
Pages restaurées et/ou pelliculées

Cover title missing/  
Le titre de couverture manque

Pages discoloured, stained or foxed/  
Pages décolorées, tachetées ou piquées

Coloured maps/  
Cartes géographiques en couleur

Pages detached/  
Pages détachées

Coloured ink (i.e. other than blue or black)/  
Encre de couleur (i.e. autre que bleue ou noire)

Showthrough/  
Transparence

Coloured plates and/or illustrations/  
Planches et/ou illustrations en couleur

Quality of print varies/  
Qualité inégale de l'impression

Bound with other material/  
Relié avec d'autres documents

Includes supplementary material/  
Comprend du matériel supplémentaire

Tight binding may cause shadows or distortion along interior margin/  
La reliure serrée peut causer de l'ombre ou de la distorsion le long de la marge intérieure

Only edition available/  
Seule édition disponible

Blank leaves added during restoration may appear within the text. Whenever possible, these have been omitted from filming/  
Il se peut que certaines pages blanches ajoutées lors d'une restauration apparaissent dans le texte, mais, lorsque cela était possible, ces pages n'ont pas été filmées.

Pages wholly or partially obscured by errata slips, tissues, etc., have been refilmed to ensure the best possible image/  
Les pages totalement ou partiellement obscurcies par un feuillet d'errata, une pelure, etc., ont été filmées à nouveau de façon à obtenir la meilleure image possible.

Additional comments:  
Commentaires supplémentaires:

This item is filmed at the reduction ratio checked below/  
Ce document est filmé au taux de réduction indiqué ci-dessous.

10X	12X	14X	16X	18X	20X	22X	24X	26X	28X	30X	32X
					✓						

The copy filmed here has been reproduced thanks to the generosity of:

D. B. Weldon Library  
University of Western Ontario  
(Regional History Room)

The images appearing here are the best quality possible considering the condition and legibility of the original copy and in keeping with the filming contract specifications.

Original copies in printed paper covers are filmed beginning with the front cover and ending on the last page with a printed or illustrated impression, or the back cover when appropriate. All other original copies are filmed beginning on the first page with a printed or illustrated impression, and ending on the last page with a printed or illustrated impression.

The last recorded frame on each microfiche shall contain the symbol  $\rightarrow$  (meaning "CONTINUED"), or the symbol  $\nabla$  (meaning "END"), whichever applies.

Maps, plates, charts, etc., may be filmed at different reduction ratios. Those too large to be entirely included in one exposure are filmed beginning in the upper left hand corner, left to right and top to bottom, as many frames as required. The following diagrams illustrate the method:

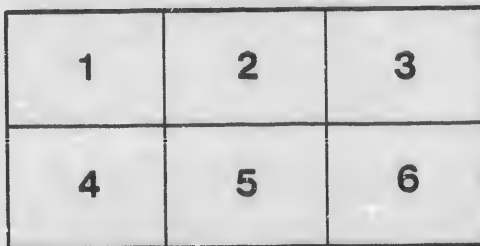
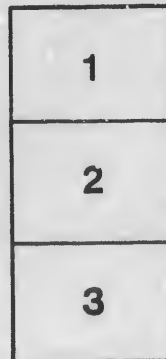
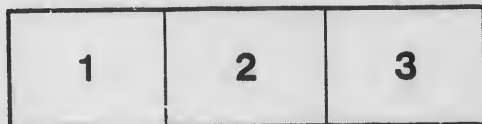

L'exemplaire filmé fut reproduit grâce à la générosité de:

D. B. Weldon Library  
University of Western Ontario  
(Regional History Room)

Les images suivantes ont été reproduites avec le plus grand soin, compte tenu de la condition et de la netteté de l'exemplaire filmé, et en conformité avec les conditions du contrat de filmage.

Les exemplaires originaux dont la couverture en papier est imprimée sont filmés en commençant par le premier plat et en terminant soit par la dernière page qui comporte une empreinte d'impression ou d'illustration, soit par le second plat, selon le cas. Tous les autres exemplaires originaux sont filmés en commençant par la première page qui comporte une empreinte d'impression ou d'illustration et en terminant par la dernière page qui comporte une telle empreinte.

Un des symboles suivants apparaîtra sur la dernière image de chaque microfiche, selon le cas: le symbole  $\rightarrow$  signifie "A SUIVRE", le symbole  $\nabla$  signifie "FIN".

Les cartes, planches, tableaux, etc., peuvent être filmés à des taux de réduction différents. Lorsque le document est trop grand pour être reproduit en un seul cliché, il est filmé à partir de l'angle supérieur gauche, de gauche à droite, et de haut en bas, en prenant le nombre d'images nécessaire. Les diagrammes suivants illustrent la méthode.

*clerk Peace*

# VOTERS' LIST

1880

## VILLAGE OF PARKHILL !

---

The Sheriff shall, immediately upon receipt of his copies, cause one of them to be posted up in a conspicuous place in the Court House. The Clerk of the Peace, upon receipt of his copies, shall cause one of them to be posted in a conspicuous place in his office. Every Public or Separate School Head Master, or Mistress, shall, in like manner, post up one of his, or her, copies on the door of the School House; and every Postmaster shall post up one of his copies in his Post Office. 39 Vic., Chap. 11, Sec. 2.

---

PARKHILL:  
Printed at the Office of The PARKHILL GAZETTE, King Street.

*Filed Nov 4/80*

*[Faint, illegible handwritten text on a document page, possibly bleed-through from the reverse side.]*

- 9
- 22
- 42
- 79
- 8
- 112
- 15
- 21
- 148
- 149
- 204
  
- 65
- 91
- 96
- J11
- 124
- J13
- 137
- J 9
- 158
- J17
- J18
- 125
- J19
  
- J 72
- J 88
- J120
- 154
  
- J 64
- 85
- J 18

# Polling Sub-Division No. 1.

consist of all that portion of the Village of Parkhill lying south of the  
 trunk Railway track and west of Main Street.

## PART 1.

List of persons entitled to vote at both Municipal Elections and Elections  
 Legislative Assembly.

Number on Poll	NAME.	Lot	Concession or Street.	Owner, Tenant Occupant or Income
1	Adams, John M.	pt 1	Main w	Tenant
0	Armitage, James	pt 7	Main w	Tenant
7	Asher, Alex.	pt 1	King	Tenant
57	Atmore, William	6	Westwood	Tenant
9	Aitkens, James, sr.	4	Duke n	Owner
22	Barclay, George E.	pt 1	Main w	Tenant
42	Barclay, Eli R.	2	Main w	Owner
79	Benham, John	pt 1	King	Tenant
87	Boyce, William	pt 5	King	Owner
112	Breene, John	10 & 11	Broadway n	Owner
15	Benn, William	15	Broadway s	Owner
21	Bremner, John	13	John s	Owner
148	Burns, J. P.	pt 6	19 con W. W.	Owner
149	Burns, Robert	pt 6	19 con W. W.	Occupant
204	Barrett, John	1 18 to 21	centre n Elliott	} Owner
65	Campbell, D. B.	1 ac, pt lot	Main w	Owner
91	Cameron, Malcolm	pt 10	King	Owner
96	Corcoran, James	pt 11	King	Owner
J117	Clement, James	3, 4 & 5	John s	Owner
124	Cross, T. C.	pt 12	John s	Tenant
J132	Campbell, Dan	11	John n	Tenant
137	Coote, George	16	John n	Owner
J 99	Cameron, John	p k lot 1 1/2 ac	Ann w	Owner
158	Clements, George	6	Westwood	Owner
J171	Cluness, John	7, 8 & 9	Queen	Owner
J187	Cross, John	5	Prince n	Tenant
125	Corcoran, Rev. P.	17	John s	Owner
J196	Cameron, George	1, 2 & 3	Duke s	Owner
J 72	Dickson, William	1, 3 & 4	Broadway s	Owner
J 88	DeHart, D. L.	pt 5	King	Tenant
J120	Dunn, James	11 & 12	John s	Owner
154	Downs, George	4	Westwood	Owner
J 64	Emerson, Alex.	39 & 40	Main w	Owner
85	Eccles, J. D.	pt 4	King	Owner
J 18	Elliott, Andrew	19	Westwood	Owner

Number on Assessment Roll.	NAME	Lot	Concession or Street.	Owner, Tenant, Occupant or Income
83	Fletcher, William	pt 3	King	Owner
j114	Fulcher, Peter	15	Broadway s	Tenant
264	Fyke, Augustus	pt 6	19 con W. W.	Owner
J 28	Grimwood, Charles	n pt 1	Westwood	Owner
118	Gilles, Donald	8	Broadway s	Owner
j147	Gilchrist, Peter	pt 8	McTaggart's survey, Ann w	Owner
j155	Griffin, John	5	Westwood	Tenant
174	Grant, James	2	Queen	Owner
186	Graham, Duncan	3	Prince n	Owner
J 58	Hendra, Thomas	pt 14	Main w	Owner
J 76	Hanson, Joseph H.	pt 3	King	Tenant
J103	Howley, John	7 & 8	King w	Owner
J131	Hall, Jonathan	9 & 10	John n	Owner
J144	Hendra, John	pt 6	19 con W.W.	Tenant
J164	Hays, George	15	Westwood	Owner
177	Holmes, B. F.	4, 5 & 6	Queen	Tenant
J194	Henderson, William	4	Prince s	Owner
106	Hutchins, W. H.	pt 6	20 con W.W.	Tenant
106	Hutchins, W.	pt 6	20 con W.W.	Tenant
44	Johnson, Alex.	2	Main w	Owner
J 81	Johnson, A.	pt 3	King	Tenant
j205	Jackson, Peter	8	Centre n	Owner
J119	Kittredge, H. H.	9	Broadway s	Owner
J160	Kerbeyson, Alonzo	9	Westwood	Owner
145	Lyman, Robert	pt 8	Ann w	Tenant
J146	Lyman, Jacob	pt 8	Ann w	Owner
188	Leonard, Hugh	5	Prince n	Owner
J 38	Munro, William	pt 1	Main w	Tenant
53	Mayburry, Thomas A	pt 6	19 con W.W.	Owner
J 68	Mulvaney, T.	pt 1	King	Tenant
116	Mott, John	15	Broadway n	Owner
123	Murray, Thomas	16	John s	Owner
J191	Marrin, W.O.	1	Prince s	Owner
J 38	McKinnon, Neil	pt 1	Main w	Tenant
46	McKinnon, Roderick	pt 3	Main w	Owner
46	McKinnon, John	pt 3	Main w	Owner
J 47	McDonald, John	5	Main w	Owner
J 48	McInnes, Dugald	6	Main w	Owner
J 52	McDonald, A. A.	8, 9, 10 & 11	Main w	Owner
57	McDonald, Archy	pt 14	Main w	Owner
61	McArthur, John	15	Main w	Owner

Number Assessment Roll.
37
66
70
J 74
J 75
J 78
J 94
116
118
J130
153
J179
181
J184
J189
J198
J214
J 11
63
183
217
73
J 56
89
J 92
J245
246
J 77
J 82
100
101
J168
J114
J 84
J 93
J 97
J108
J131
J131
J131
J14
J16
J17
178



Number on Assessment Roll.	NAME.	Lot	Concession or Street.	Owner, Tenant, Occupant or Income
37	McMurrich, Bryce & Co.	pt 1	King	Owner
66	McAllen, R. P.	pt 1	King	Tenant
70	McTaggart, Alex.	pt 1	King	Owner
J 74	McKenzie, Donald	pt 2	King	Tenant
J 75	McKenzie, John	pt 2	King	Tenant
J 78	McNeil, John	6 & 7	Broadway s	Occupant
J 94	McDonald, Hector	pt 11	King	Tenant
116	McIntyre, Michael	1 & 2	John s	Owner
118	McKinnon, Duncan	6 to 10	John s	Tenant
J150	McEachran, Joseph	8	John n	Owner
153	McKinnon, John	3	Westwood	Owner
J179	McKenzie, John	7	Queen	Owner
181	Melsaac, John	8 & 9	Queen	Owner
J184	McAdam, Andrew	1	Prince n	Owner
J189	McKenzie, Lachlan	7	Prince n	Owner
J198	McDonald, John	5 & 6	Dukes	Owner
J244	McGregor, Peter	{ lot in rear of } { 31, 32 & 33 }	Main w	Owner
J 11	McLeod, Simon	pt 6	19 con W. W.	Owner
63	McEachan, Rev. D.	39 & 40	Main w	Tenant
183	Nairn, Alex.	pt 7	19 con W. W.	Owner
217	Niblock, John, sr.	4	Main w	Owner
73	Noble, John	pt 2	King	Owner
J 56	Pope, Frank	pt 14	Main w	Tenant
89	Powell, Thomas	pt 6	King	Owner
J 92	Peck, Richard	2 & 3	Prince s	Owner
J245	Pope, John	pt 5 & 6	19 con W. W.	Tenant
246	Pope, George	pt 5 & 6	19 con W. W.	Tenant
J 77	Robinson, J. H.	pt 3	King	Tenant
J 82	Reid, A. C.	pt 3	King	Tenant
100	Ross, John	1, 2 & 3	King w	Owner
101	Ross, James	4	King w	Owner
J168	Ryan, Thomas	21	Westwood	Owner
J114	Robertson, John	3	John n	Occupant
J 84	Stephenson, E. F	pt 4	King	Tenant
J 93	Soadey, James	pt 11	King	Owner
J 97	Simpson, William	12	King	Tenant
J108	Stephenson, Duncan	15 & 16	Broadway n	Owner
J133	Steel, Roderick	12	John n	Owner
J134	Shears, James	14	John n	Owner
J135	Shouldice, William	4	Ann e	Owner
J140	Scott, William	7	Ann e	Tenant
J162	Smith, E. G.	10	Westwood	Owner
J176	Stull, James	4, 5 & 6	Queen	Tenant
178	Siddell, Joseph	4, 5 & 6	Queen	Owner

Number on Assessment Roll.	NAME	Lot	Concession or Street.	Owner, Tenant, Occupant or Income
	Thompson, George	pt 1	Main w	Owner
J 54	Tedder, James	pt 12	Main w	Owner
J111	Thompson, William	12	Broadway s	Owner
J173	Turney, Hugh	2	Queen	Tenant
49	Vanalstine, B.	pt 7	Main w	Owner
J 60	Vanalstine, George	15	Main w	Tenant
J136	Vanalstine, D. L.	16	John n	Tenant
J161	Vanwyck, W. K.	11 & 12	Westwood	Owner
J102	Volway, James	6	Prince n	Owner
J 40	Watson, Thomas	pt 1	Main w	Owner
J115	Wallace, William	15	Broadway n	Tenant
J127	White, Robert	5	John n	Tenant
J159	Williams, William	8	Westwood	Owner
166	Wells, William	17 & 18	Westwood	Owner
J167	Willard, John	20	Westwood	Owner
J170	Williamson, William	6	Prince s	Tenant
J180	Wilson, Angus	8 & 9	Queen	Tenant
J206	Webb, George	6 & 7	Centre n	Owner
J200	York, Hosea	5 & 6	Duke n	Owner
203	York, John	park lot 1 & 2	Centre s	Owner

## PART 2.

Persons entitled to vote at Municipal Elections only : None.

## PART 3.

Persons entitled to vote at Elections to the Legislative Assembly only : None.

T  
Grand

P  
lative

Number  
Assessm  
Roll

J270

J270

J293

J451

J291

459

J286

J249

263

J269

J278

J290

J310

J312

J339

J340

341

347

J355

J357

373

J394

J409

J419

J420

J 95

J254

197

273

284

J436

J294

J302

309

J317

329

330

334

# Polling Sub-Division No. 2.

To consist of all that portion of the Village of Parkhill lying north of the Grand Trunk Railway track.

## PART 1.

Persons entitled to vote at Municipal Elections, and Elections to the Legislative Assembly.

Number on Assessment Roll.	NAME	Lot	Concession or Street.	Owner, Tenant, Occupant or Income
j270	Allen, David S.	pt 14	Main e	Tenant
j270	Allen, Robert G.	pt 14	Main e	Tenant
r293	Armitage, C. H.	pt 2	McGillivray	Tenant
j451	Atkinson, W. H.	25&26	Ann n	Tenant
j291	Allen, Henry	1 to 6	Deleware e	Owner
459	Aitkens, James	35&35	William n	Owner
j286	Aitkens, James	25&26	William s	Owner
j249	Bliss, E. C.	pt 1	Main e	Owner
263	Burns, Thomas	pt 11	Main e	Owner
j269	Burns, Alex.	pt 12&13	Main e	Owner
j278	Baynton, William	24	Main e	Owner
j290	Beaubier, Thomas	44to49	Main a	Owner
j310	Baird William	13	McGillivray	Owner
j312	Burley, Reuben	15	McGillivray	Tenant
j339	Baird, Hugh C.	13,14 &15	Mill n	Owner
j340	Baird, Oliver	1	Station w	Tenant
341	Baird, I. C.	17&18	Station e	Tenant
347	Baird, William jr.	9 & 10	Broad n	Tenant
j355	Burley, James	1, 2 & 3	Emily n	Owner
j357	Lennet, Alfred	9	Emily n	Tenant
373	Boyce, George	2	William n	Tenant
j394	Bishop, Henry	pk lot 63, 64 & 65	Union w	Tenant
j409	Burns, John	46 & 47	Richmond w	Owner
j419	Bradt, Jonah	12	Pearl e	Owner
j420	Burr, Daniel	13	Pearl e	Tenant
j 95	Creighton, John	pt 1	Main e	Owner
j254	Crawford, Alex.	pt 4	Main e	Tenant
197	Caw, William.	8 & pt 7	Main e	Owner
273	Cox, George	pt 17, 18, 19	Main e	Owner
284	Cotter, J. D.	32	Main e	Owner
j436	Conrad, Joseph	22	Pearl w	Owner
j294	Cornell, G. W.	pt 2	McGillivray	Tenant
j302	Chamberlain, E. G.	n 1/2 5	McGillivray	Owner
309	Campbell, A. D.	11 & 12	McGillivray	Owner
j317	Campbell, D. P.	25 & 26	McGillivray	Owner
329	Coote, Robert	2	Mill s w	Tenant
330	Coote, John	2	Mill s w	Owner
334	Cook, George F.	e pt 4	Mill n	Tenant

Number on Assessment Roll	NAME.	Lot	Concession or Street	Owner, Tenant Occupant or Income	Number Assessment Roll
j335	Culver, Peter	w pt 4	Mill n	Tenant	
338	Croxal, John	pt 10	Mill n	Owner	431
374	Chipman, E. E.	2	William n	Owner	445
383	Cluny, Michael	23 & 24	Station e	Tenant	j282
387	Currie, John	32, 33 & 34	Station e	Tenant	
417	Cameron, John G.	9 & 10	Pearl e	Tenant	j328
442	Clark, William	7, 8 & 9	Delaware w	Owner	j435
j425	Clark, James	20, 21 & 22	Delaware w	Owner	
j449	Clarke, Alex	w pt 5 & 6	Elk w	Owner	j272
					304
j266	Dutton, John J.	pt 12	Main e	Owner	314
j306	Dignan, Thomas	pt 7	McGillivray	Owner	j261
j322	Dickison, Thomas	7	Mill s	Owner	343
346	Darrach, John	4 & 5	Broad n	Owner	353
					j434
j385	Elliot, William	25, 26 & 27	Station e	Owner	448
j391	Emery, George	pt 6	20 con W.W.	Owner	
j344	Elliot, Thomas	7	Mill n	Owner	316
					j320
j276	Fussell, Frank	22	Main e	Owner	398
		18	McGillivray }		
281	Fyke, Daniel	27	Main e	Owner	j250
416	Forrest, James	5 & 6	Pearl e	Owner	j262
j428	Fairbanks, Charles	w pt 20 & 21	Pearl w	Owner	j395
j406	Fountain, James	18	Victoria w	Owner	j268
					j277
j 15	Grundy, Thomas	30 & 31	Main e	Owner	j285
287	Gray, R. H.	35	Main e	Assignee	288
j292	Gibbs, John	pt 1	McGillivray	Owner	315
j296	Grant, J. R.	pt 2	McGillivray	Tenant	j318
350	Griffin, Rev.	8	Broad n	Occupant	319
j348	German, William	n pt 2, 3	Broad s	Owner	359
366	Gilbert A.	1, 2, 3	William n	Owner	386
j378	Gleeson, Cornelius	8, 9	William n	Owner	j411
					j436
j267	Holz, John	pt 13	Main e	Tenant	
271	Henneyferd, B.	pt 14	Main e	Owner	452
j260	Hodgins, William A.	pt 9	Main e	Tenant	j251
		35	Ann n }		j299
j307	Hawkey, John	8, 9, 10	McGillivray	Owner	j305
j313	Hubbeil, D.	15	McGillivray	Owner	j327
j 80	Harrison, John	2, 3	Mill n	Owner	j365
349	Hamilton, Ralph	4, 5	Broad s	Tenant	j389
j360	Hoover, Elthan	9	Emily s	Tenant	393
375	Hobbs, John H	3	William n	Owner	j396
384	Hutson, Andrew	23, 24	Station e	Owner	
414	Hill, N. L.	1, 2	Pearl e	Owner	405
j415	Hagerman, Henry	3, 4	Pearl e	Owner	422
j421	Hill, Calvin P.	15, 16, 17	Pearl e	Tenant	j437
					j441

Tenant Occupant or Owner	Number on Assessment Roll.	NAME	Lot	Concession or Street.	Owner, Tenant, Occupant or Income
Tenant Owner	431	Hays, James	18, 19	Pearl w	Owner
Owner	445	Hamilton, John	18, 19	Delaware w	Tenant
Tenant	j282	Hastings, William	pt 5	20 con W.W.	Owner
Tenant	j328	Jarvis, John	1	Mill s w	Owner
Owner	j436	Johnson, George S.	e pt 14	Pearl w	Owner
Owner	j272	Knapton, James	14	Pearl w	Owner
Owner	304	Kinnesten, James	pt 6	McGillivray	Owner
Owner	314	Kline, Peter	17	McGillivray	Owner
Owner	j261	Keffler, Jacob	22,23	McGillivray	Owner
Owner	343	Kent, Thomas	r	Mill n	Owner
Owner	353	Kilborne, Alonzo		Broad s	Owner
Owner	j434	Knox, William	e pt 14	Pearl w	Tenant
Owner	448	Kerr, William	w pt 5.6	Elk w	Owner
Owner	316	Little, Joseph	21	McGillivray	Owner
Owner	j320	Lake, Stephen	4, w 1/2 3	Mill s	Owner
Owner	398	Longhurst, Jessie	36, 37	Victoria e	Owner
Owner	j250	Morrison, John	e pt 12, 13	Main e	Tenant
Owner	j262	Medcof, William	pt 10	Main e	Tenant
Owner	j395	Miller, Erastus	pt 12	Main e	Owner
Owner	j268	Miller, Archy M.	pt 13	Main e	Owner
Owner	j277	Mathers, Harvey	23	Main e	Owner
Owner	j285	Mitchell, Arthur	35	Main e	Tenant
Assignee	288	Mathers, Stephen	36to40	Main e	Owner
Owner	315	Mathers, Dan.	19, 20	McGillivray	Owner
Tenant	j318	Munroe, Andrew	27	McGillivray	Owner
Occupant	319	Miller, John B.	pt 6	20 con W.W.	Owner
Owner	359	Marks, Edward	10	Emily n	Owner
Owner	386	Meredith, Edward	29,30,31	Station e	Tenant
Owner	j411	Morrow, Robert	43	Richmond w	Tenant
Owner	j436	Manes, Edward	pt e pt 11,12	Pearl w	Owner
Tenant	452	McGillivray, Finlay	25, 26	Ann n	Owner
Owner	j251	McIntyre, Dan.	pt 3	Main e	Owner
Tenant	j299	McKenzie, Donald	pt 3	McGillivray	Owner
Owner	j305	McIntyre, N. J.	pt 7	McGillivray	Tenant
Owner	j327	McKenna, Cornelius	12, 13	Station w	Tenant
Owner	j365	McGrath, Thomas	1, 2, 3	William s	Tenant
Tenant	j389	McDonald, J. B.	10	Station w	Owner
Tenant	393	McInnes, James	pk lot 62	Union w	Owner
Owner	j396	McDonald, Ronald	{ 12, 13 { 22, 23	Mill s } Front }	Owner
Owner	405	McLeod, John	27	Victoria e	Owner
Owner	422	McCubbin, John	15,16,17	Pearl e	Owner
Owner	j437	McLellan, Archy	pt e pt 11,12	Pearl w	Tenant
Tenant	j441	McIntosh, J. W. M.	pt 7,8,9	Delaware w	Tenant

Number on Assessment Roll	NAME.	Lot	Concession or Street.	Owner, Tenant Occupant or Income
351	Newton, E. H.	9, 10	Broad n	Owner
372	Neal, John	1	William n	Owner
453	Noble, W. J.	32, 33	Ann n	Owner
447	O'Donnell, Charles	3, 4	Elk w	Owner
j247	Phippen, E. J.	pt 1	Main e	Owner
j259	Porte, Robert	9	Main e	Owner
j279	Patrick, John	25	Main e	Tenant
342	Proctor, E. M.	5	Mill n	Owner
j232	Paxman, Adam	6	Broad s	Owner
j390	Phippen, Henry	{ 19, 20, 21 pt 3	Station w 20 con W.W. }	Owner
j325	Phippen, Robert	{ 34 20,21	Ann n Pearl w }	Owner
j326	Phippen, Nicholas	{ 34 20,21	Ann n Pearl w }	Owner
j257	Rogers, T. L.	pt 7	Main e	Tenant
321	Ross, William	pt 5	Mill s	Tenant
352	Ross, Hugh	8	Broad s	Tenant
j369	Ryan, Edward	7, 8	William s	Owner
j377	Rumohr, Mathew H.	6, 7	William n	Owner
j253	Reid, William	15 to 18	Station w	Owner
j392	Robinson, Thomas	49,60,61	Union w	Owner
413	Rogers, Rev. W. G.	1, 2	Pearl e	Tenant
418	Robinson, George	11	Pearl e	Owner
j438	Summers, George	10	Pearl w	Tenant
j430	Stonehouse, D. L.	18, 19	Pearl w	Tenant
j252	Scoon, John	pt 4	Main e	Owner
275	Smith, Nelson	21	Main e	Owner
j283	Shields, John	32	Main e	Tenant
j300	Swartout, A.	s 1/2 4	McGillivray	Tenant
323	Shoults, John	8,9,10	Mill s	Owner
324	Shoults, William	8,9,10	Mill s	Owner
j358	Shoults, Richard	6,7,8	Emily n	Owner
j361	Smith, Neil	{ 3 32, 33	Emily s Victoria e }	Tenant Owner
j370	Schram, Edward	9, 10,11	William s	Owner
j265	Smith, John C.	10	William n	Owner
j397	Scott, Walter	36, 37	Victoria e	Tenant
j295	Taylor, James	pt 2, 3	McGillivray	Owner
j297	Taylor, Leslie	pt 2	McGillivray	Tenant
j333	Thompson, Joseph	pt 8	Mill s w	Tenant
j381	Tedder, Alfred	15, 16	Station e	Owner
454	Tuck, Edward	34	Ann n	Tenant

Number Assessment Roll  
j255  
j298  
337  
388  
j408  
j427  
j446  
j332  
j424

Perso

r, Tenant  
 pant or  
 come  
  
 Owner  
 Owner  
 Owner  
  
 Owner  
 Owner  
 Tenant  
 Owner  
 Owner  
 Owner  
  
 Owner  
 Owner  
 Owner  
  
 Owner  
 Owner  
 Owner  
 Owner  
 Tenant  
 Owner  
  
 Tenant  
 Tenant  
 Owner  
 Owner  
 Tenant  
 Tenant  
 Owner  
 Owner  
 Owner  
 Owner  
 Tenant  
 Owner  
 Owner  
 Owner  
 Tenant  
  
 Owner  
 Tenant  
 Tenant  
 Owner  
 Tenant

Number on Assessment Roll.	NAME	Lot	Concession or Street.	Owner, Tenant, Occupant or Income
j255	Winn, George	pt 4	Main e	Owner
j298	Weir, Alex	pt 3	McGillivray	Tenant
337	Watson, Rev. M.	7, 8	Mill n	Occupant
388	Woodhull, T. B.	8, 9	Station w	Owner
j408	Williams Charles	pk lot 26	Victoria w	Owner
j427	Withers, John W.	20, 21	Pearl w	Tenant
j446	Wallace, Robert	1, 2	Elk w	Owner
j332	Zimmerman, William	pt 5	Mill s w	Tenant
j424	Zaphe, August.	e pt 20, 21	Pearl e	Tenant

**PART 2.**

Persons entitled to vote at Municipal Elections only : None.

**PART 3.**

Persons entitled to vote at Elections to the Legislative Assembly only : None.

# Polling Sub-Division No. 3

To consist of all that portion of the Village of Parkhill lying south of the Grand Trunk Railway track and east of Main Street.

## PART 1.

List of persons entitled to vote at both Municipal Elections and Elections to the Legislative Assembly.

Number on Assessment Roll.	NAME.	Lot	Concession or Street.	Owner, Tenant, Occupant or Income
209	Atkinson, W. K.	41	Catherine e	Owner
30	Boucher, Daniel	23	Main e	Owner
207	Bigg, E. M.	39, 40	Catherine e	Tenant
210	Bolan, John	43	Catherine e	Tenant
12	Campbell, John	7	Main e	Owner
229	Collovin, Charles	23	Ellen s	Owner
10	Drought, John	5	Main e	Owner
26	Downing, M. M.	18	Main e	Owner
j 1	English, John	pt 5	Main e	Owner
j 3	Forbes, David	pt 1	Main e	Tenant
j 20	Ferguson, Thomas	10, 11	Main e	Tenant
35	Fullarton, James	1 ac	Main e	Owner
15	Grant, Thomas	pt 8	Main e	Tenant
86	Graham, Wallace	26, 27	Ellen s	Owner
51	Goodman, Kenneth	20	Ellen n	Owner
225	Gilles, Samuel	16	Ellen n	Owner
j 7	Houston, John	2	Main e	Owner
219	Hodgkinson, John	9, 10	Mulcraig n	Owner
j214	Jackson, Nathaniel	39, 40	Catherine w	Owner
j218	Jackson, William	7, 8	Mulcraig	Owner
17	Johnson, Rev. Wm.	pt 8	Main e	Tenant
14	Knight, Oscar	pt 8	Main e	Tenant
j 16	Lackie, Thomas	pt 8	Main e	Tenant
j 13	Mott, Enoch	pt 8	Main e	Tenant
24	Mann, Mark	14	Main e	Owner
j 23	Mann, Henry	14	Main e	Tenant
j213	Munroe, Alexander	69, 70	Catherinee	Owner

Number  
Assessme  
Roll

j223  
j233

234

238

240

j 2

j 6

4

j141

9

j 21

211

226

j220

j221

69

j236

34

129

224

j241

j 27

239

j 8

j 31

j237

j246

j 32

j212

Person



Number on Assessment Roll	NAME.	Lot	Concession or Street	Owner, Tenant, Occupant or Income
j223	Marriott, S. B.	17, 18	Ellen n	Tenant
j233	Mathers, Varner	29, 30	Roskeen n	Owner
234	McPhee, John	32	Roskeen s	Owner
238	McGovern, Stephen	25	Ardross s	Owner
240	McLachlan, James	22	Tain n	Owner
j 2	McLeod, David	pt 1	Main e	Owner
j 4	McCauliff, John	pt 1	Main e	Tenant
6	McLeod, Donald	pt 1	Main e	Owner
j141	McIntosh, Dan	3	Main e	Owner
9	MacAlpine, R. S.	4	Main e	Owner
j 21	McDonald, Roderick	12	Main e	Owner
211	McMillan, Angus jr.	43	Catherine e	Owner
226	Niblock, John jr.	14, 15, pt 5	Ellen n	Owner
j220	Niblock, Joseph	11, 13	Mulcraig	Owner
j221	Ormerod, William	36	Ellen n	Tenant
69	O'Brien, Thomas	25	Ardross s	Tenant
j236	Perrie, Alex.	27, 28	Ardross n	Owner
34	Ross, Alex.	31, 32	Main e	Owner
129	Richardson, Benj.	36	Ellen n	Owner
224	Rutherford, W. W.	17, 18	Ellen n	Owner
j241	Ross, Alex.	23	Tain n	Owner
j 27	Smith, Alex.	19, 20	Main e	Owner
239	Stewart, Peter	26	Ardross s	Owner
j 8	Tudor, Sandford	3	Main e	Tenant
j 31	Thompson, W. M.	25, 26	Main e	Owner
j237	Thompson, Joseph	20	Ardross	Owner
j246	Wird, Anthony	pt 5, 6	20 con W. W.	Tenant
j 32	Vance, Wm. A.	25, 26	Main e	Tenant
j212	Young, Mathew	67, 68	Catherine e	Owner

## PART 2.

Persons entitled to vote at Municipal Elections only: None

## PART 3.

Persons entitled to vote at elections to the Legislative Assembly only: None

I, THOS. A. MAYBERRY, Clerk of the Village of Parkhill, in the County of Middlesex, do hereby certify that parts one and three of the within list constitute a correct list for the year 1880 of all persons appearing by the last revised Assessment Roll, of the said Municipality, to be entitled to vote at elections for members of the Legislative Assembly and that parts one and two constitute a correct list for the said year of all persons appearing by the said Roll to be entitled to vote at Municipal elections in said Municipality, and I do also certify that the aggregate number of names of persons upon the said list who are qualified to serve on juries is two hundred and seventeen (217), and I hereby call upon all electors to examine the said list, and if any omissions or other errors are perceived therein to take immediate proceedings to have the said errors corrected according to law.

Dated this 21st day of July, 1880.

THOS. A. MAYBERRY,  
Clerk of the aforesaid Village of Parkhill.

CA 40N P AS Q 18 X 6 V 54 05

the  
within  
the  
note at  
two  
said  
I do  
list  
and I  
ns or  
the

CA 40W PAS Q18 X6 V54 00

III.

