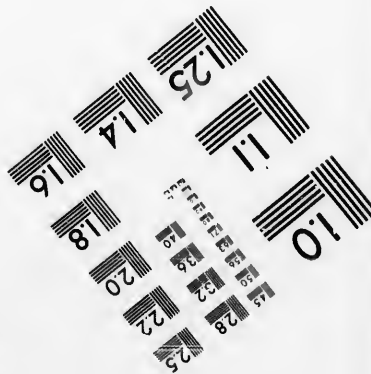
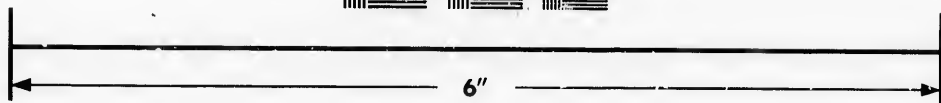
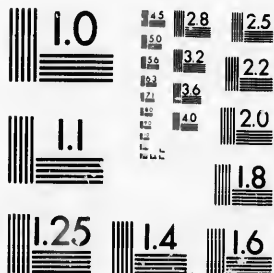

**IMAGE EVALUATION  
TEST TARGET (MT-3)**



**Photographic  
Sciences  
Corporation**

23 WEST MAIN STREET  
WEBSTER, N.Y. 14580  
(716) 872-4503



**CIHM/ICMH  
Microfiche  
Series.**

**CIHM/ICMH  
Collection de  
microfiches.**



**Canadian Institute for Historical Microreproductions / Institut canadien de microreproductions historiques**



**© 1986**



The copy filmed here has been reproduced thanks to the generosity of:

Archives of Ontario  
Toronto

The images appearing here are the best quality possible considering the condition and legibility of the original copy and in keeping with the filming contract specifications.

Original copies in printed paper covers are filmed beginning with the front cover and ending on the last page with a printed or illustrated impression, or the back cover when appropriate. All other original copies are filmed beginning on the first page with a printed or illustrated impression, and ending on the last page with a printed or illustrated impression.

The last recorded frame on each microfiche shall contain the symbol  $\rightarrow$  (meaning "CONTINUED"), or the symbol  $\nabla$  (meaning "END"), whichever applies.

Maps, plates, charts, etc., may be filmed at different reduction ratios. Those too large to be entirely included in one exposure are filmed beginning in the upper left hand corner, left to right and top to bottom, as many frames as required. The following diagrams illustrate the method:

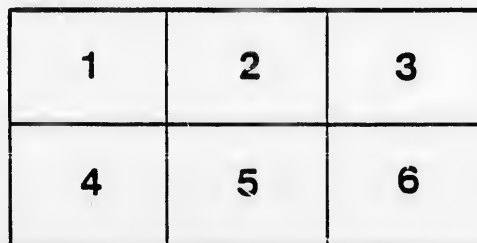
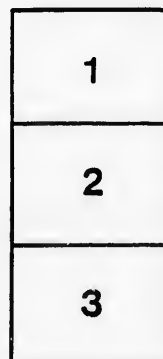

L'exemplaire filmé fut reproduit grâce à la générosité de:

Archives of Ontario  
Toronto

Les images suivantes ont été reproduites avec le plus grand soin, compte tenu de la condition et de la netteté de l'exemplaire filmé, et en conformité avec les conditions du contrat de filmage.

Les exemplaires originaux dont la couverture en papier est imprimée sont filmés en commençant par le premier plat et en terminant soit par la dernière page qui comporte une empreinte d'impression ou d'illustration, soit par le second plat, selon le cas. Tous les autres exemplaires originaux sont filmés en commençant par la première page qui comporte une empreinte d'impression ou d'illustration et en terminant par la dernière page qui comporte une telle empreinte.

Un des symboles suivants apparaîtra sur la dernière image de chaque microfiche, selon le cas: le symbole  $\rightarrow$  signifie "A SUIVRE", le symbole  $\nabla$  signifie "FIN".

Les cartes, planches, tableaux, etc., peuvent être filmés à des taux de réduction différents. Lorsque le document est trop grand pour être reproduit en un seul cliché, il est filmé à partir de l'angle supérieur gauche, de gauche à droite, et de haut en bas, en prenant le nombre d'images nécessaire. Les diagrammes suivants illustrent la méthode.

rrata  
to

pelure.  
n à

32X

# VOTERS' LIST, 1879.

---

TOWNSHIP OF

# McKILLOP,

(COUNTY OF HURON.)

---

List of Persons Entitled to Vote at Municipal  
Elections and Elections to the Legislative  
Assembly.

---

**SECTION 6, CHAP. 9, PAGE 57, CONSOLIDATED  
STATUTES OF ONTARIO :**

4. The Sheriff shall immediately upon receipt of his copies cause one of them to be posted up in a conspicuous place in the Court House ; the Clerk of the Peace, upon receipt of his copies shall cause one of them to be posted in a conspicuous place in his office ; every Public or Separate School Head Master or Mistress shall in like manner put up one on the door of the School House ; and every Postmaster shall post up one of his copies in his Post Office.—39 V., C. 11, S. 4, S. S. 2.

---

PRINTED AT THE HURON EXPOSITOR OFFICE, SEAFORTH, ONT.

SCHEDULE  
—OF—  
POST OFFICES.

---

- 1.—DUBLIN.
- 2.—BEECHWOOD.
- 3.—SEAFORTH.
- 4.—WINTHROP.
- 5.—LEADBURY.
- 6.—WALTON.

MUNIC

PART  
nicip

W

From L

No. of  
ROLL.

486j Aik  
487j Arn

78j Bru  
803j Bov  
804j Bc  
419j Bal  
369j Bai  
374j Bu  
378j Bu  
426j By  
575j Be  
480j Be  
585j Br  
693j Ba  
690j Be  
730j Be

14 C  
207j Co  
371 Cu  
322j Co  
256j Co  
206 Co

8 D  
692j D  
19j D  
254j D  
138j D  
485j D  
578j D  
688j D  
689j D  
731j I  
18j I  
87j I  
145j I  
200 I

483j I  
264j I  
263j I  
327j I  
372j I

# VOTERS' LIST—1879.



## MUNICIPALITY OF THE TOWNSHIP OF MCKILLOP.

PART ONE.—List of Persons Entitled to Vote at BOTH Municipal Elections and Elections to the Legislative Assembly.

### WARD No. 1.—Polling Sub-Division No. 1.

From Lot One to Lot Nine, inclusive; From the First Concession to the Fourteenth, Inclusive.

No. of ROLL.	NAME.	LOT.	CON. OR STREET.	Post Office.
486j	Aikart, John	West half 5 and 6	9	Owner. 2
487j	Arnold, Frederick	North half 6	9	Owner. 2
78j	Bruscer, Jacob	2	3	Owner. 1
803j	Bowie, John	Pt. West half North half 9	14 (see sub-div 2)	Owner. 5
804j	Bowie, Charles A.	Pt. East half North half 9	14	Tenant. 5
419j	Baker, Ludwig	East half 1	8	Tenant. 1
369j	Baier, John	North half 1	7	Tenant. 1
374j	Burke, Patrick	6	7	Owner. 2
378j	Burke, Walter	West half 5	7	Tenant. 2
426j	Byerman, Ludwig	South half 5 and 6	8	Tenant. 1
575j	Benewis, Ludwig	1	11	Owner. 1
480j	Benewis, Earnest	1	9	Owner. 1
585j	Brodhagan, August	West half 6	11	Tenant. 1
693j	Barrows, Simeon	South two-thirds 7	13	Owner. 5
690j	Bell, James	Centre third 6	13	Owner. 1
730j	Bell, Wm.	North third 6 and 7	13	Owner. 1
14	Carpenter, John	East half 4	1	Owner. 1
207j	Coleman, Robert	Part two-thirds 7	4	Owner. 3
371	Curtin, Martin	West half 2	7	Tenant. 1
322j	Curtin, Thomas	3	6	Owner. 1
256j	Coleman, Dr.	2 and 3	5 (see sub-div. 2, 3, 4)	Owner. 3
206	Corcoran, Patrick	South 75, 6	4	Tenant. 1
8	Downey, Edward	South east part 1	1	Owner. 1
692j	Drager, William	South 50, 8	13	Owner. 1
19j	Downey, John	8	1	Owner. 1
254j	Dunn, Hugh	South half 1	5	Owner. 1
138j	Dorshell, Joseph	3	1	Owner. 1
485j	Deitz, Conrad	East half 5	9	Tenant. 1
578j	Diegell, John	West half 2	11	Owner. 1
688j	Drieger, Wm.	South half of North half 5	13	Owner. 1
689j	Drieger, August	North half of North half 5	13	Owner. 1
731j	Dynes, Wm.	North 50 of 8 and 9	13	Owner. 5
18j	Darling, James	Part of 7 East half	1	Owner. 1
87j	Downey, John	West half 8	2	Owner. 1
145j	Dwyer, Patrick	North half 5	3	Owner. 1
200	Davis, James M.	North half 1	4	Tenant. 1
483j	Egart, John	East half 4	9	Owner. 2
264j	Evans, Wm., Jr.	3	5	Tenant. 2
263j	Evans, Joseph	9	5	Owner. 2
327j	Evans, Wm., Sr.	East half 9	6	Owner. 2
372j	Enright, Michael	Part 5 and East half 7	7	Tenant. 2



VOTERS LIST-1893

MUNICIPALITY OF THE TOWNSHIP OF WEXFORD

WARD ONE - List of Voters in Ward One as per the Census of 1893

WARD No. 1 - Polling 8th Division No. 1

No.	Name	Age	Sex	Color	Profession	Religion	Marital Status	Place of Birth
1	...	...	...	...	...	...	...	...
2	...	...	...	...	...	...	...	...
3	...	...	...	...	...	...	...	...
4	...	...	...	...	...	...	...	...
5	...	...	...	...	...	...	...	...
6	...	...	...	...	...	...	...	...
7	...	...	...	...	...	...	...	...
8	...	...	...	...	...	...	...	...
9	...	...	...	...	...	...	...	...
10	...	...	...	...	...	...	...	...
11	...	...	...	...	...	...	...	...
12	...	...	...	...	...	...	...	...
13	...	...	...	...	...	...	...	...
14	...	...	...	...	...	...	...	...
15	...	...	...	...	...	...	...	...
16	...	...	...	...	...	...	...	...
17	...	...	...	...	...	...	...	...
18	...	...	...	...	...	...	...	...
19	...	...	...	...	...	...	...	...
20	...	...	...	...	...	...	...	...
21	...	...	...	...	...	...	...	...
22	...	...	...	...	...	...	...	...
23	...	...	...	...	...	...	...	...
24	...	...	...	...	...	...	...	...
25	...	...	...	...	...	...	...	...
26	...	...	...	...	...	...	...	...
27	...	...	...	...	...	...	...	...
28	...	...	...	...	...	...	...	...
29	...	...	...	...	...	...	...	...
30	...	...	...	...	...	...	...	...
31	...	...	...	...	...	...	...	...
32	...	...	...	...	...	...	...	...
33	...	...	...	...	...	...	...	...
34	...	...	...	...	...	...	...	...
35	...	...	...	...	...	...	...	...
36	...	...	...	...	...	...	...	...
37	...	...	...	...	...	...	...	...
38	...	...	...	...	...	...	...	...
39	...	...	...	...	...	...	...	...
40	...	...	...	...	...	...	...	...
41	...	...	...	...	...	...	...	...
42	...	...	...	...	...	...	...	...
43	...	...	...	...	...	...	...	...
44	...	...	...	...	...	...	...	...
45	...	...	...	...	...	...	...	...
46	...	...	...	...	...	...	...	...
47	...	...	...	...	...	...	...	...
48	...	...	...	...	...	...	...	...
49	...	...	...	...	...	...	...	...
50	...	...	...	...	...	...	...	...
51	...	...	...	...	...	...	...	...
52	...	...	...	...	...	...	...	...
53	...	...	...	...	...	...	...	...
54	...	...	...	...	...	...	...	...
55	...	...	...	...	...	...	...	...
56	...	...	...	...	...	...	...	...
57	...	...	...	...	...	...	...	...
58	...	...	...	...	...	...	...	...
59	...	...	...	...	...	...	...	...
60	...	...	...	...	...	...	...	...
61	...	...	...	...	...	...	...	...
62	...	...	...	...	...	...	...	...
63	...	...	...	...	...	...	...	...
64	...	...	...	...	...	...	...	...
65	...	...	...	...	...	...	...	...
66	...	...	...	...	...	...	...	...
67	...	...	...	...	...	...	...	...
68	...	...	...	...	...	...	...	...
69	...	...	...	...	...	...	...	...
70	...	...	...	...	...	...	...	...
71	...	...	...	...	...	...	...	...
72	...	...	...	...	...	...	...	...
73	...	...	...	...	...	...	...	...
74	...	...	...	...	...	...	...	...
75	...	...	...	...	...	...	...	...
76	...	...	...	...	...	...	...	...
77	...	...	...	...	...	...	...	...
78	...	...	...	...	...	...	...	...
79	...	...	...	...	...	...	...	...
80	...	...	...	...	...	...	...	...
81	...	...	...	...	...	...	...	...
82	...	...	...	...	...	...	...	...
83	...	...	...	...	...	...	...	...
84	...	...	...	...	...	...	...	...
85	...	...	...	...	...	...	...	...
86	...	...	...	...	...	...	...	...
87	...	...	...	...	...	...	...	...
88	...	...	...	...	...	...	...	...
89	...	...	...	...	...	...	...	...
90	...	...	...	...	...	...	...	...
91	...	...	...	...	...	...	...	...
92	...	...	...	...	...	...	...	...
93	...	...	...	...	...	...	...	...
94	...	...	...	...	...	...	...	...
95	...	...	...	...	...	...	...	...
96	...	...	...	...	...	...	...	...
97	...	...	...	...	...	...	...	...
98	...	...	...	...	...	...	...	...
99	...	...	...	...	...	...	...	...
100	...	...	...	...	...	...	...	...

No. on ROLL.

- 428 Eberl
- 12 Ellis
- 801 Fran
- 320J Flan
- 321J Flan
- 325J Flyn
- 376J Ferg
- 6J Flah
- 681J Gan
- 372J Givl
- 759J Glas
- 144 Har
- 375J Hug
- 421J Hen
- 484J Hoep
- 490J Hem
- 579J Hoep
- 538J Hoep
- 261J Hor
- 425J Hull
- 628J Hild
- 32 How
- 262 Hor
- 761J Hoff
- 422 Ing
- 695J Irvin
- 696J Irvin
- 589J Joh
- 423J Ko
- 424J Kro
- 491J Ken
- 694J Kir
- 139 Ken
- 140J Kro
- 148J Kro
- 142J Kro
- 152J Kin
- 318J Kel
- 319 Kel
- 420J Kri
- 685 Kid
- 633J Kno
- 635J Koe
- 428 Ken
- 255J Keo
- 686J Ken
- 489J Kro
- 86J Lo
- 630J Lee
- 637J Lec
- 13J M
- 23 Mu

# POLLING SUB-DIVISION NO. 1.—Continued.

No. on ROLL.	NAME.	LOT.	COR. OR STREET.	Post Office.
428	Eberling, Martin	West half 7	8	Tenant. 2
12	Ellison, Lawrence	1, No. 10, 11 and 12	1	Tenant. 1
801	Francis, Robert	South half 50, 1	14	Owner. 1
320j	Flanagan, Thomas	East half 2	6	Tenant. 1
321j	Flanagan, John	West half 2	6	Tenant. 1
325j	Flynn, Peter	North half 6	6	Tenant. 1
376j	Ferguson, John	East half 8	7	Tenant. 1
6j	Flaherty, Jeremiah	Part 1	1	Owner. 1
631j	Gambell, James	East half 3	12	Owner. 1
372j	Givlin, Timothy	3 and 4	7	Owner. 1
759j	Glass, Wm.	South half 8	14	Owner. 5
144	Hart, Edward	South part 5	3	Owner. 1
375j	Hughes, John	7	7	Tenant. 1
421j	Henz, Frederick	West half 2	8	Tenant. 1
484j	Hoegy, Peter	West half 4	9	Owner. 1
490j	Hemma, August	West half 7, &c.	9	Owner. 1
579j	Hoegy, Henry	East half 3	11	Owner. 1
538j	Hoegy, Ludwig	West half 3	10	Owner. 1
261j	Horan, John	8	5	Owner. 1
425j	Hullets, Chas.	North half 5	8	Tenant. 1
628j	Hildebricht, Henry.	2	12	Tenant. 1
32	Howard, John	West half 5	2, Dublin	Tenant. 1
262	Horan, Patrick	8	5	Farmer's Son. 1
761j	Hoffman, Henry	South half 9	14	Tenant. 5
422	Ingold, Frederick	East half 3	8	Tenant. 1
695j	Irvine, John	South 50 of North half 8	13	Owner. 5
696j	Irvine, Henry	South 100 of 9	13	Owner. 5
589j	Johnston, Michael	9	11	Owner. 2
423j	Koelher, Gutlib	West half 3	8	Tenant. 1
424j	Krouskoph, Abraham	4	8	Owner. 1
491j	Kenna, Christian	West half 8	9	Tenant. 1
694j	Kirkby, Major	South 50 a of East half 8	13	Owner. 5
139	Kenney, John	West half 2	3, Logan	Tenant. 1
140j	Krouskoph, Joseph	East half 3	3, Logan	Owner. 1
148j	Krouskoph, Andrew	7	3.	Owner. 1
142j	Kennedy, Duncan	West half 4	3	Owner. 1
152j	King, Michael	West half 9	3	Owner. 1
318j	Kelly, John	1	6	Owner. 1
319	Kelly, Timothy	1	6	Farmer's Son. 1
420j	Krigner, Christian	East half 2	8	Tenant. 1
685	Kidd, Joseph	1	13, Dublin	Owner. 1
633j	Knors, John	West half 4	12	Owner. 1
635j	Koelher, Michael	South half 5	12	Owner. 1
428	Kenna, William	East half 7	8	Tenant. 1
255	Keogh, Joseph	North half 1	5	Owner. 1
686j	Kenny, Joseph C.	West half 2	13 (see sub-div. 6)	Owner. 5
489j	Krouskoph, Joseph	East half 7	9	Owner. 1
86j	Longworth, James	East half 8	2	Tenant. 1
630j	Leeming, John	West half 5	12	Owner. 1
637	Leckie, John	7	12, Brussels	Owner. 5
13j	Murphy, Patrick	West half 3	1	Owner. 1
23	Murphy, Rev. Mr.	Parts 9 and 5	1 and 2	Owner. 1

POLING SUB-DIVISION NO. 3 - 1911

No.	Name	Address	Age	Sex	Color	Religion	Marital Status	Occupation	Education	Other
208r	...	...	...	...	...	...	...	...	...	...
259r	...	...	...	...	...	...	...	...	...	...
481r	...	...	...	...	...	...	...	...	...	...
540r	...	...	...	...	...	...	...	...	...	...
541r	...	...	...	...	...	...	...	...	...	...
155r	...	...	...	...	...	...	...	...	...	...
156	...	...	...	...	...	...	...	...	...	...
157	...	...	...	...	...	...	...	...	...	...
580r	...	...	...	...	...	...	...	...	...	...
581r	...	...	...	...	...	...	...	...	...	...
584r	...	...	...	...	...	...	...	...	...	...
640r	...	...	...	...	...	...	...	...	...	...
80	...	...	...	...	...	...	...	...	...	...
638r	...	...	...	...	...	...	...	...	...	...
545r	...	...	...	...	...	...	...	...	...	...
21	...	...	...	...	...	...	...	...	...	...
79	...	...	...	...	...	...	...	...	...	...
210r	...	...	...	...	...	...	...	...	...	...
211r	...	...	...	...	...	...	...	...	...	...
258r	...	...	...	...	...	...	...	...	...	...
368r	...	...	...	...	...	...	...	...	...	...
383	...	...	...	...	...	...	...	...	...	...
582r	...	...	...	...	...	...	...	...	...	...
586	...	...	...	...	...	...	...	...	...	...
587	...	...	...	...	...	...	...	...	...	...
588	...	...	...	...	...	...	...	...	...	...
639	...	...	...	...	...	...	...	...	...	...
84	...	...	...	...	...	...	...	...	...	...
429r	...	...	...	...	...	...	...	...	...	...
5	...	...	...	...	...	...	...	...	...	...
543r	...	...	...	...	...	...	...	...	...	...
544	...	...	...	...	...	...	...	...	...	...
147r	...	...	...	...	...	...	...	...	...	...
198r	...	...	...	...	...	...	...	...	...	...
199	...	...	...	...	...	...	...	...	...	...
15r	...	...	...	...	...	...	...	...	...	...
481r	...	...	...	...	...	...	...	...	...	...
10r	...	...	...	...	...	...	...	...	...	...
88r	...	...	...	...	...	...	...	...	...	...
142r	...	...	...	...	...	...	...	...	...	...
498r	...	...	...	...	...	...	...	...	...	...
492r	...	...	...	...	...	...	...	...	...	...
370r	...	...	...	...	...	...	...	...	...	...
150r	...	...	...	...	...	...	...	...	...	...
20r	...	...	...	...	...	...	...	...	...	...
75r	...	...	...	...	...	...	...	...	...	...
76	...	...	...	...	...	...	...	...	...	...
83	...	...	...	...	...	...	...	...	...	...
143r	...	...	...	...	...	...	...	...	...	...
209r	...	...	...	...	...	...	...	...	...	...
323r	...	...	...	...	...	...	...	...	...	...
324r	...	...	...	...	...	...	...	...	...	...
324r	...	...	...	...	...	...	...	...	...	...
327r	...	...	...	...	...	...	...	...	...	...

No. on ROLL.

208r Mu  
259r Mo  
481r Me  
540r Ma  
541r Mo  
155r Ma  
156 Ma  
157 Ma  
580r Mu  
581r Mu  
584r Ma  
640r Ma  
80 Mo  
638r Mu  
545r Me

21 M  
79 Mo  
210r Mo  
211r Mo  
258r Mo  
368r Mo  
383 Mo  
582r Mo  
586 Mo  
587 Mo  
588 Mo  
639 Mo  
84 Mo

429r N

5 O  
543r O  
544 O  
147r O  
198r O  
199 O  
15r O  
481r O

10r P  
88r P  
142r P  
498r P  
492r P

370r C  
150r Q

20r F  
75r R  
76 R  
83 R  
143r R  
209r F  
323r F  
324r F  
324r F  
327r F

# POLLING SUB-DIVISION NO. 1.—Continued.

No. on ROLL.	NAME.	LOT.	CON. OR STREET.	Post Office.
208j	Murphy, Michael	West half 8	4	Owner. 1
259j	Molony, John	7	5	Owner. 1
481j	Messersmith, Henry	2, &c.,	9	Owner. 1
540j	Manly, Daniel	West half 4	10	Owner. 1
541j	Manly, Anthony	5	10	Tenant. 1
155j	Mathews, Peter	East half 2	1	Owner. 3
156	Mathews, Patrick	East half 2	1 (see sub-div. 2)	Farmer's Son. 3
157	Mathews, Thomas	East half 2	1 (see sub-div. 2)	Farmer's Son. 3
580j	Murray, Matthew	West half 3	11	Owner. 1
581j	Murray, Thomas	4	11	Owner. 1
584j	Maul, John	East half 6	11	Owner. 1
640j	Menary, William	9	12	Tenant. 5
80	Moore, John	West half 4	2, Hibbert	Tenant. 3
638j	Murray, George	7	12	Tenant. 5
545j	Meyer, George	West half 10	8	Owner. 1
21	McCann, Bernard	Centre part 9	1	Owner. 1
79	McCann, Arthur	East half 4	2, Hibbert	Tenant. 1
210j	McArdle, Michael	East half 9	4	Owner. 2
211j	McArdle, Henry	West half 9	4	Owner. 2
258j	McGrath, Peter	6	5	Owner. 2
368j	McCrae, Roderick	South half 1	7	Owner. 1
388	McLaughlin, James	North half 5	11	Owner. 2
582j	McLaughlin, Peter	South half 5	11	Owner. 2
586	McKay, James	East half 7	11	Owner. 2
587	McKay, Wm	East half 8	11	Owner. 2
588	McKay, Archibald	West half 8	11	Owner. 2
639	McKee, Richard	8	12	Owner. 5
84	McCann, Thomas	South half 6	2	Owner. 1
429j	Nash, Wm.	8	8	Owner. 2
5	O'Brien, Francis	Part east half 1	1	Owner. 1
543j	O'Laughlin, John	East half 8	16	Tenant. 1
544	O'Laughlin, James	East half 8	10	Farmer's Son. 1
147j	O'Bern, John	South half 6	3	Owner. 1
198j	O'Brien, John	South half 1, &c.,	4	Owner. 1
199	O'Brien, Daniel	South half 1, &c.,	4	Farmer's Son. 1
15j	O'Connell, Bernard	5	1	Owner. 1
431j	O'Hara, Bryan	West half 9	8	Owner. 2
10j	Pierce, James	South part 1	1	Owner. 1
88j	Purcell, Matthew	East half 9	2	Owner. 1
142j	Petrie, Henry	West half 3	3	Owner. 1
493j	Purcell, John	West half 9	9	Owner. 2
492j	Platzer, John F.	East half 9	9	Owner. 1
370j	Quinn, Daniel	East half 2	7	Tenant. 1
150j	Quinlan, Malachy	West half 8	3	Tenant. 1
20j	Ryan, Martin	Pt. E $\frac{1}{2}$ of S $\frac{1}{2}$ 9	1	Owner. 1
75j	Roach, Edward	1	2	Owner. 1
76	Roach, John H.	1	2	Farmer's Son. 1
83	Roach, Patrick	North half 6	2	Owner. 1
146j	Ryan, Jeremiah	North half 6	3	Owner. 1
209j	Rielly, Patrick	East half 8	4	Owner. 1
323j	Rourke, Thomas	4	6	Tenant. 1
324j	Rourke, Wm.	5	3	Tenant. 1
326j	Ryan, Patrick	South half 6	6	Owner. 1
327j	Reid, James	7	6	Owner. 1

ROLLING SUB-DIVISION No. 1 - Continued.

Roll No.	Name	Lot	Owner
931	John James	West half 8	Owner
932	Henry Patrick	West half 8	Owner
933	Henry Patrick	West half 8	Owner
934	Henry Patrick	West half 8	Owner
935	Henry Patrick	West half 8	Owner
936	Henry Patrick	West half 8	Owner
937	Henry Patrick	West half 8	Owner
938	Henry Patrick	West half 8	Owner
939	Henry Patrick	West half 8	Owner
940	Henry Patrick	West half 8	Owner
941	Henry Patrick	West half 8	Owner
942	Henry Patrick	West half 8	Owner
943	Henry Patrick	West half 8	Owner
944	Henry Patrick	West half 8	Owner
945	Henry Patrick	West half 8	Owner
946	Henry Patrick	West half 8	Owner
947	Henry Patrick	West half 8	Owner
948	Henry Patrick	West half 8	Owner
949	Henry Patrick	West half 8	Owner
950	Henry Patrick	West half 8	Owner
951	Henry Patrick	West half 8	Owner
952	Henry Patrick	West half 8	Owner
953	Henry Patrick	West half 8	Owner
954	Henry Patrick	West half 8	Owner
955	Henry Patrick	West half 8	Owner
956	Henry Patrick	West half 8	Owner
957	Henry Patrick	West half 8	Owner
958	Henry Patrick	West half 8	Owner
959	Henry Patrick	West half 8	Owner
960	Henry Patrick	West half 8	Owner
961	Henry Patrick	West half 8	Owner
962	Henry Patrick	West half 8	Owner
963	Henry Patrick	West half 8	Owner
964	Henry Patrick	West half 8	Owner
965	Henry Patrick	West half 8	Owner
966	Henry Patrick	West half 8	Owner
967	Henry Patrick	West half 8	Owner
968	Henry Patrick	West half 8	Owner
969	Henry Patrick	West half 8	Owner
970	Henry Patrick	West half 8	Owner
971	Henry Patrick	West half 8	Owner
972	Henry Patrick	West half 8	Owner
973	Henry Patrick	West half 8	Owner
974	Henry Patrick	West half 8	Owner
975	Henry Patrick	West half 8	Owner
976	Henry Patrick	West half 8	Owner
977	Henry Patrick	West half 8	Owner
978	Henry Patrick	West half 8	Owner
979	Henry Patrick	West half 8	Owner
980	Henry Patrick	West half 8	Owner
981	Henry Patrick	West half 8	Owner
982	Henry Patrick	West half 8	Owner
983	Henry Patrick	West half 8	Owner
984	Henry Patrick	West half 8	Owner
985	Henry Patrick	West half 8	Owner
986	Henry Patrick	West half 8	Owner
987	Henry Patrick	West half 8	Owner
988	Henry Patrick	West half 8	Owner
989	Henry Patrick	West half 8	Owner
990	Henry Patrick	West half 8	Owner
991	Henry Patrick	West half 8	Owner
992	Henry Patrick	West half 8	Owner
993	Henry Patrick	West half 8	Owner
994	Henry Patrick	West half 8	Owner
995	Henry Patrick	West half 8	Owner
996	Henry Patrick	West half 8	Owner
997	Henry Patrick	West half 8	Owner
998	Henry Patrick	West half 8	Owner
999	Henry Patrick	West half 8	Owner
1000	Henry Patrick	West half 8	Owner

No. on ROLL. 482J R 585J R 88J R 143 R 17J R 979J R 11 S 426 S 627J S 684J S 758J S 760J S 687J T 16 T 203 T 204 T 205 T 636J V 8 V 149J V 1J V 2 V 4 V 201J V 257J V 597J V 542J V 546J V 576J V 977J V 420J Z 539 Z 632 Z

PAR

No. on ROLL. 802 7 9 589

PAR

No. on ROLL.

## POLLING SUB-DIVISION No. 1.—Continued.

No. on ROLL.	NAME.	LOT.	COR. OR STREET.	Post Office.
482j	Regly, Christian	3	9	Tenant. 1
535j	Rapain, John	East half 2	10	Tenant. 1
88j	Rielly, James	West half 9	2	Owner. 1
143	Robinson, Amos	S $\frac{1}{2}$ of S $\frac{1}{2}$ 5	3	Householder. 1
17j	Redmond, George	South half 6	1	Tenant. 1
379j	Ryan, Timothy	9	7 (see sub-div. 2)	Owner. 1
11	Stapleton, John	S Pt. 1 No. 6, 13 and 14	1, Dublin	Owner. 1
426	Sternigle, John	North half 6	8	Tenant. 1
627j	Seehaver, August	E $\frac{1}{2}$ of E $\frac{1}{2}$ 1	12	Owner. 1
634j	Steimore, John	North half 5	12	Tenant. 1
758j	Stanzel, Joseph	W $\frac{1}{2}$ of S $\frac{1}{2}$ 7	14	Tenant. 5
760j	Stafford, Wm.	South half 9	14	Tenant. 5
687j	Thornton, George	West 100 acres of 4	13	Owner. 5
16	Toole, Terrance	South half 6	1	Owner. 1
203	Tully, Michael	5	4	Owner. 1
204	Tully, Peter	5	4	Farmer's Son. 1
205	Tully, Michael, Jr.	5	4	Farmer's Son. 1
636j	Vance, Joseph	6	12	Owner. 1
3	Woods, Thomas	2	2	Farmer's Son. 1
149j	Ward, Matthew	East half 8	3	Tenant. 1
1j	Woods, Patrick	Part 1, &c.,	1	Owner. 1
2	Woods, James	Part 1, &c.,	1	Farmer's Son. 1
4	Woods, Patrick, Jr.	Part 1, &c.,	1	Farmer's Son. 1
201j	Walsh, Patrick	3	4	Tenant. 2
257j	Walsh, Michael	West half 4 and 5	5	Owner. 1
597j	Weisenburgh, Wm.	West half 2	10	Owner. 1
542j	Wale, Michael	West half 7	10	Tenant. 1
546j	Walsh, Thomas	West half 9	10	Owner. 1
576j	Witterson, Henry	East half 2	11	Owner. 1
977j	Wright, Charles	East half 8	7	Tenant. 1
420j	Zuber, Conrad	East half 9	8	Tenant. 1
539	Zeaman, William	East half 4	10	Tenant. 1
632	Zeigler, John	E $\frac{1}{2}$ 3 and E $\frac{1}{2}$ 4	12	Owner. 1

### PART TWO.—List of Persons Entitled to Vote at Municipal Elections ONLY.

No. on ROLL.	NAME.	LOT.	COR. OR STREET.	Post Office.
802	McPherson, Samuel	Pt. 9 and 6 $\frac{1}{2}$ acres	14	Owner. 6
7	Kennedy, James	South east part 1	1	Tenant. 1
9	Veal, Cyrus	South east part 1	1	Tenant. 1
539	Willcnn, Frederick	North east corner 1	10	Owner. 1

### PART THREE—List of Persons Entitled to Vote at Elections to the Legislative Assembly ONLY.

No. on ROLL.	NAME.	LOT.	COR. OR STREET.	Post Office.
NONE				

POLLING SUB-DIVISION NO. 1. Continued.

Roll No.	Name	Lot	Col. or Street
1	...	...	...
2	...	...	...
3	...	...	...
4	...	...	...
5	...	...	...
6	...	...	...
7	...	...	...
8	...	...	...
9	...	...	...
10	...	...	...
11	...	...	...
12	...	...	...
13	...	...	...
14	...	...	...
15	...	...	...
16	...	...	...
17	...	...	...
18	...	...	...
19	...	...	...
20	...	...	...
21	...	...	...
22	...	...	...
23	...	...	...
24	...	...	...
25	...	...	...
26	...	...	...
27	...	...	...
28	...	...	...
29	...	...	...
30	...	...	...
31	...	...	...
32	...	...	...
33	...	...	...
34	...	...	...
35	...	...	...
36	...	...	...
37	...	...	...
38	...	...	...
39	...	...	...
40	...	...	...
41	...	...	...
42	...	...	...
43	...	...	...
44	...	...	...
45	...	...	...
46	...	...	...
47	...	...	...
48	...	...	...
49	...	...	...
50	...	...	...
51	...	...	...
52	...	...	...
53	...	...	...
54	...	...	...
55	...	...	...
56	...	...	...
57	...	...	...
58	...	...	...
59	...	...	...
60	...	...	...
61	...	...	...
62	...	...	...
63	...	...	...
64	...	...	...
65	...	...	...
66	...	...	...
67	...	...	...
68	...	...	...
69	...	...	...
70	...	...	...
71	...	...	...
72	...	...	...
73	...	...	...
74	...	...	...
75	...	...	...
76	...	...	...
77	...	...	...
78	...	...	...
79	...	...	...
80	...	...	...
81	...	...	...
82	...	...	...
83	...	...	...
84	...	...	...
85	...	...	...
86	...	...	...
87	...	...	...
88	...	...	...
89	...	...	...
90	...	...	...
91	...	...	...
92	...	...	...
93	...	...	...
94	...	...	...
95	...	...	...
96	...	...	...
97	...	...	...
98	...	...	...
99	...	...	...
100	...	...	...

PART TWO—List of Persons Entitled to Vote at Municipal Elections O.Z.Y.

Roll No.	Name	Lot	Col. or Street
1	...	...	...
2	...	...	...
3	...	...	...
4	...	...	...
5	...	...	...
6	...	...	...
7	...	...	...
8	...	...	...
9	...	...	...
10	...	...	...

PART THREE—List of Persons Entitled to Vote at Elections to the Legislature A. and B. O.Z.Y.

Roll No.	Name	Lot	Col. or Street
1	...	...	...
2	...	...	...
3	...	...	...
4	...	...	...
5	...	...	...
6	...	...	...
7	...	...	...
8	...	...	...
9	...	...	...
10	...	...	...

NONE

MUM  
PAR  
ni  
From  
No. on ROLL.  
495J  
390J  
393J  
443J  
266J  
494  
100  
101  
94J  
31J  
105  
163  
41J  
219J  
440J  
441  
497  
498  
344J  
46  
445J  
24J  
25  
26  
90  
91  
212J  
213J  
162J  
33J  
34J  
35J  
36J  
37  
88  
386J  
388  
387  
213  
390J  
276J



# VOTERS' LIST—1879.

## MUNICIPALITY OF THE TOWNSHIP OF McKILLOP.

PART ONE.—List of Persons Entitled to Vote at BOTH Municipal Elections and Elections to the Legislative Assembly.

### WARD No. 2.—Polling Sub-Division No. 2.

From Lot Ten to Seventeen, inclusive; From Concession One to Nine Inclusive.

No. on ROLL.	NAME.	LOT.	CON. OR STREET.	Post Office.
495J	Blake, John	North half 10	9	Tenant. 2
390J	Beatty, Andrew	14	7	Owner. 2
393J	Barron, Alexander	16	7 (see sub-div. 6)	Owner. 3
443J	Bolten, Barnet	North half 15	8	Owner. 4
266J	Cantelon, Patrick	Part 10	5	Owner. 2
494	Clyne, Francis	South half 10	9	Tenant. 2
100	Carlson, John	14	2	Owner. 3
101	Carlson, Michael	14	2	Farmer's Son. 3
94J	Carlson, Francis	East half 12	2	Owner. 3
31J	Carlson, Patrick	11	2	Owner. 3
105	Carlson, Philip	East half 16	2	Owner. 3
163	Carlson, James, Sr.	North half 15	3	Owner. 3
41J	Carlson, James, Jr.	East half 15	1	Owner. 3
219J	Clusky, James	Part 15, 93 acres	4	Owner. 2
440J	Comon, John, Sr.	North half 14	8	Owner. 4
441	Comon, John, Jr.	North half 14	8	Farmer's Son. 4
497	Conway, Thomas	Part 11	9	Owner. 2
498	Clusky, John F.	Part 15, 93 acres	4	Farmer's Son. 2
344J	Cluff, Wm.	17	6	Tenant. 3
46	Downey, Thomas	17	1 (see sub-div 1)	Owner. 3
445J	Duffin, John	East half 17	8	Owner. 4
24J	Downey, Stephen	10	1	Owner. 1
25	Downey, Thomas	10	1	Farmer's Son. 1
26	Downey, Michael	10	1	Farmer's Son. 1
90	Doyle, Patrick	East half 10	2	Tenant. 3
91	Doyle, Thomas	East half 10	2	Farmer's Son. 3
212J	Downey, Bernard	South half 10	4	Owner. 2
213J	Delaney, Cornelius	North half 10	4	Owner. 2
162J	Dennin, Joseph	South half 15	3	Owner. 2
33J	Fox, Thomas	13	1	Owner. 3
34J	Fox, Michael	13	1	Owner. 3
35J	Fox, James	13	1	Owner. 3
36J	Fox, William	13	1	Owner. 3
37	Fox, Francis	13	1	Owner. 3
38	Fox, Joseph	13	1	Owner. 3
386J	Ferguson, Archd., Sr.	East half 13	7	Owner. 2
388	Ferguson, Archd., Jr.	East half 13	7	Farmer's Son. 2
387	Ferguson, Donald	North half 12	6	Farmer's Son. 2
218	Frawley, Martin	Part 15	4	Owner. 2
390J	Givlin, Thomas	North half 10	7	Owner. 2
276J	Gibson, John	North half 16	5	Farmer's Son. 3





POLLING SUB-DIVISION NO. 2.—Continued.

No. on POLL.	NAME.	LOT.	CON. OR STREET.	Post Office.
377	Gibson, Joseph	North half 16	5	Farmer's Son. 3
337j	Gordon, Alexander	East half 14	6	Owner. 2
338	Gordon, Robert	West half 14	6	Owner. 2
339	Gordon, Laughlin	West half 14	6	Farmer's Son. 2
340	Gordon, Hugh	West half 14	6	Farmer's Son. 2
348	Heffernan, John D.	East half 14	14	Farmer's Son. 3
365j	Horan, Wm.	North half 11	10	Owner. 2
501j	Humberston, Isaac	14	9 (see sub-div. 3)	Tenant. 3
372j	Horan, John	13	5	Owner. 2
383	Holland, Thomas	South half 11	7	Owner. 2
385	Holland, Michael	Part 12	7	Owner. 2
384	Holland, George	Part 12	7	Owner. 2
394j	Hogg, Wm.	17	7	Owner. 3
304j	Harris, Samuel	17	9	Tenant. 4
39j	Heffernan, Michael	East half 14	1	Owner. 3
44j	Horney, James	16	8	Owner. 4
505j	Johnston, Irvin	16	9	Owner. 4
102	Kale, John	Part 15	2	Owner. 3
103	Kale, Thomas	Part 15	2	Farmer's Son. 3
104	Kale, James	Part 15	2	Farmer's Son. 3
270	Kearney, Peter	East half 12	5	Owner. 2
92	Kennelly, Patrick	West half 10	2	Tenant. 2
93	Kennelly, John	West half 10	2	Farmer's Son. 2
27j	Longworth, Wm.	Pt. E $\frac{1}{2}$ 11	1	Owner. 3
28	Longworth, Henry	Pt. E $\frac{1}{2}$ 11.	1	Farmer's Son. 3
282j	Lawrence, James	South half 16	5 (see sub-div. 3)	Owner. 3
351	Lacy, James	North half 10	7	Owner. 2
432	Lacy, John	South half 10	8	Owner. 2
331	Lynch, John	South half 11	6	Owner. 2
332j	Lynch, Matthew	North half 11	6	Owner. 2
329	Moylan, Patrick	10	6	Owner. 2
496j	Murray, Martin	Part 11	9	Owner. 2
42j	Murphy, Francis	West half 15	1	Owner. 3
154j	Matthews, James	East half 12	3	Owner. 3
155	Matthews, Peter	West half 12	3 (see sub-div. 1)	Owner. 3
156	Matthews, Patrick	West half 12	3 (see sub-div. 1)	F. Son. 3
157	Matthews, Thomas	West half 12	3 (see sub-div. 1)	F. Son. 3
158j	Moore, Thomas, Sr.	South half 14	3	Owner. 3
159	Moore, Thomas, Jr.	North part 14	3	Farmer's Son. 3
160	Moore, Michael	North part 14	3	Owner. 3
216j	Murdie, Michael	12	4	Owner. 2
217j	Malone, John	13 and 14	4	Owner. 2
269j	Madigan, Michael	11	5	Owner. 2
446j	Meskimmings, James	West half 17	8	Owner. 4
447	Meskimmings, James, Jr.	West half 17	8	Farmer's Son. 4
222	Morrow, Wm.	17	4	Owner. 3
107j	McFadden, Joseph	South part 16	2	Tenant. 3
221j	McFadden, Thomas	16	4	Owner. 3
273j	McGregor, Archibald	15	5	Owner. 3
336j	McKercher, Robert	13	6	Owner. 3
341j	McGregor, Alexander	15	6	Owner. 3
342j	McGregor, Donald	16	6	Owner. 3
344j	McGregor, Duncan	17	6	Owner. 3
389j	McCulloch, Wm.	West half 13	7	Owner. 3

*[Faint, illegible text from the reverse side of the page, appearing as bleed-through.]*

No. on  
ROLL.

391j M  
442j M  
392 M  
153j M  
266j M

167 N  
170 N  
169 N  
168 N

4j C  
32j C  
43j C  
97 C  
98 C  
99 C  
436j C  
437j C

498j  
379j  
108  
164j  
165  
166  
214j  
271j  
334j  
335  
438j  
439  
499  
500  
267j

215j  
434j  
502j  
273j  
278j  
279

95j  
268

PA

No. on  
ROLL.

503

330

96

## POLLING SUB-DIVISION No. 2.—Continued.

No. on ROLL.	NAME.	LOT.	COR. OR STREET.	Post Office.
391j	McGonnigle, James	Part 15, 99 acres	7	Owner. 3
442j	McIntosh, John	South half 14 and 15	8	Owner. 3
392	McGonnigle, George	South west corner 15, 1 acre	7	Owner. 3
153j	McQuade, James	South half 10 and 11	3	Owner. 3
266j	McGrath, Michael	South part 10	5	Tenant. 3
167	Nash, Thomas, Sr.	17 and 18	3 (see sub-div. 2)	Owner. 3
170	Nash, Thomas, Jr.	17 and 18	3 (see sub-div. 2)	F. Son. 3
169	Nash, Tobias	17 and 18	3 (see sub-div. 2)	F. Son. 3
168	Nash, William	17 and 18	3 (see sub-div. 2)	F. Son. 3
4j	O'Neill, Patrick	West half 14	1	Owner. 3
32j	O'Sullivan, Peter	12	1	Owner. 3
43j	O'Neil, Charles	Part 16	1	Owner. 3
97	O'Sullivan, John, Sr.	13 and 6	2	Owner. 3
98	O'Sullivan, Patrick	East half 13	3	Farmer's Son. 3
99	O'Sullivan, John, Jr.	13 and 6	2	Farmer's Son. 3
436j	O'Hara, Francis	North half 11	8	Owner. 3
437j	O'Hara, Thomas	12	8	Owner. 3
498j	Ross, Peter	12	9	Owner. 4
379j	Ryan, Timothy	South half 16	3 (see sub-div 1)	Owner. 2
108	Rielly, Owen	North half 17	2	Owner. 3
164j	Rielly, Martin	South half 16	3	Tenant. 3
165	Ryan, Thomas	North half 16	3	Owner. 3
166	Ryan, James	North half 16	3	Farmer's Son. 3
214j	Rielly, John	South half 11	4	Owner. 2
271j	Reedy, Wm.	West half 12	5	Owner. 2
334j	Rawly, Michael	South half 12	6	Owner. 2
335	Rawley, Patrick	South half 12	6	Farmer's Son. 4
438j	Ross, Finley	13	8	Owner. 4
439	Ross, Alexander	13	8	Farmer's Son. 4
499	Ross, Allen	East half 13	9	Owner. 4
500	Ross, Robert	East half 13	9	Farmer's Son. 4
267j	Reedy, John	Parts 10 and 14	5	Owner. 2
215j	Shea, John	North half 11	5	Owner. 2
434j	Sloan, James	South half 11	8	Owner. 2
502j	Smith, Samuel	15	9	Owner. 4
273j	Shine, John	West half 14, &c.	5	Owner. 2
278j	Shannon, Wm. Jas.	West half 17	5 (see sub-div. 3)	Owner. 3
279	Shannon, Solomon	West half 17	5 (see sub-div. 3)	F. Son. 3
95j	Wingle, John	West half 12	2	Owner. 3
268	Walsh, Joseph	Part 10	5	Owner. 2

### PART TWO.—List of Persons Entitled to Vote at Municipal Elections ONLY.

No. on ROLL.	NAME.	LOT.	CON. OR STREET.	Post Office.
503	Aitcheson, Weir	15	9	Income. 4
330	McCabe, John	10	6	Income.
96	Wingle, Nicholas	Part west half 12	2	Owner.

FEDERAL GOVERNMENT

No.	Name	Rank	Pay	Service
1	...	...	...	...
2	...	...	...	...
3	...	...	...	...
4	...	...	...	...
5	...	...	...	...
6	...	...	...	...
7	...	...	...	...
8	...	...	...	...
9	...	...	...	...
10	...	...	...	...
11	...	...	...	...
12	...	...	...	...
13	...	...	...	...
14	...	...	...	...
15	...	...	...	...
16	...	...	...	...
17	...	...	...	...
18	...	...	...	...
19	...	...	...	...
20	...	...	...	...
21	...	...	...	...
22	...	...	...	...
23	...	...	...	...
24	...	...	...	...
25	...	...	...	...
26	...	...	...	...
27	...	...	...	...
28	...	...	...	...
29	...	...	...	...
30	...	...	...	...
31	...	...	...	...
32	...	...	...	...
33	...	...	...	...
34	...	...	...	...
35	...	...	...	...
36	...	...	...	...
37	...	...	...	...
38	...	...	...	...
39	...	...	...	...
40	...	...	...	...
41	...	...	...	...
42	...	...	...	...
43	...	...	...	...
44	...	...	...	...
45	...	...	...	...
46	...	...	...	...
47	...	...	...	...
48	...	...	...	...
49	...	...	...	...
50	...	...	...	...

TOTAL

No.	Name	Rank	Pay	Service
51	...	...	...	...
52	...	...	...	...
53	...	...	...	...
54	...	...	...	...
55	...	...	...	...
56	...	...	...	...
57	...	...	...	...
58	...	...	...	...
59	...	...	...	...
60	...	...	...	...

No. on  
ROLL.

**PART**

No. on  
ROLL.

POLLING SUB-DIVISION No. 2.—Continued.

No. on ROLL.	NAME.	LOT.	CON. OR STREET.	Post Office.
--------------	-------	------	-----------------	--------------

PART THREE—List of Persons Entitled to Vote at Elections to the Legislative Assembly ONLY.

No. on ROLL.	NAME.	LOT.	CON. OR STREET.	Post Office.
--------------	-------	------	-----------------	--------------

NONE



# VOTERS' LIST—1879.

## MUNICIPALITY OF THE TOWNSHIP OF MCKILLOP.

PART ONE.—List of Persons Entitled to Vote at BOTH Municipal Elections and Elections to the Legislative Assembly.

### WARD No. 2.—Polling Sub-Division No. 7.

From Lot Ten to Seventeen, inclusive; From Concession Ten to Fourteen, Inclusive.

No. on ROLL.	NAME.	LOT.	CON. OR STREET.	Post Office.
762J	Anderson, Jacob	E $\frac{1}{2}$ of E $\frac{1}{2}$ 10	14	Tenant. 6
763	Anderson, Stanley	E $\frac{1}{2}$ of S $\frac{1}{2}$ 10	14	Farmer's Son. 6
554J	Boyd, Anthony	14	10	Owner. 4
645J	Brotherton, Robert	W $\frac{1}{2}$ 14 and N $\frac{1}{2}$ 15	12	Owner. 4
592J	Bullard, John	Part 11	11	Owner. 4
598	Beatty, James	17	11, Seaforth	Owner. 3
704J	Barrows, Jacob	South half 17	13	Owner. 5
803J	Bowie, John	E $\frac{1}{2}$ of N $\frac{1}{2}$ 10	14 (see sub-div. 1)	Owner. 6
805J	Bowie, Wm.	E $\frac{1}{2}$ of N $\frac{1}{2}$ 10	14	Tenant. 6
732J	Cameron, Wm.	North half 10	13	Owner. 5
737J	Cavanagh, Abraham	N $\frac{1}{2}$ of N $\frac{1}{2}$ 16 and pt. 17	13	Owner. 5
650J	Crozier, Andrew	North half 16	12	Tenant. 5
735J	Crich, John	North half 15	13	Owner. 5
810J	Campbell, James	North 50, 15	14	Owner. 6
814J	Cook, John	W $\frac{1}{2}$ of N $\frac{1}{2}$ 17	14	Owner. 6
559J	Carlton, Christopher	West half 17	10	Owner. 5
644	Coleman, Dr.	12 and 13	12 (see sub-div. 1, 3, 5, 6)	Owner. 3
733J	Crawford, David	North half 12	13	Owner. 5
811J	Duncan, John	North half 16	14	Owner. 6
651J	Dundas, John	17	12	Owner. 5
701	Davidson, Thomas, Sr.	E $\frac{1}{2}$ and N 25, W $\frac{1}{2}$ 14	13	Owner. 5
702	Davidson, Wm.	E $\frac{1}{2}$ and N 25, W $\frac{1}{2}$ 14	13	Farmer's Son. 5
703J	Davidson, Thomas, Jr.	S 50 W $\frac{1}{2}$ 14	13	Owner. 5
768J	Dalgetty, Alexander	South half 14	1	Owner. 6
776J	Duffield, Thomas	W $\frac{1}{2}$ of S $\frac{1}{2}$ 17	14	Owner. 6
641J	Davidson, James	10	12	Owner. 5
549J	Dillon, Austin	North half 11	10	Tenant. 2
550	Dillon, Michael	North half 11	10	Farmer's Son. 2
736J	Ellis, Alexander	E $\frac{1}{2}$ of N $\frac{1}{2}$ 16	13	Owner. 5
774J	Forbes, Thomas	W $\frac{1}{2}$ of S $\frac{1}{2}$ 16	14	Owner. 6
773	Forbes, John	E $\frac{1}{2}$ of S $\frac{1}{2}$ 16	14	Owner. 6
812J	Ferguson, Robert	North half 16, &c.	14	Tenant. 6
807	Ferguson, James	W $\frac{1}{2}$ of N $\frac{1}{2}$ 12	14	Owner. 6
767J	Ferguson, Wm.	Pt. W $\frac{1}{2}$ , S $\frac{1}{2}$ 13	14	Tenant. 6
556J	Godkin, Stephen	South half 15	10 (see sub-div. 4)	Owner. 4
738	Ganesforth, Thomas	W $\frac{1}{2}$ of N $\frac{1}{2}$ 17	13 (see sub-div. 4)	Owner. 5
553J	Holmes, Wm.	West half 13	10	Owner. 5
555J	Hackwell, Wm.	North half 15	10	Owner. 5



VOTERS LIST - 1910  
MUNICIPALITY OF THE TOWNSHIP OF MILLISOP

No.	Name	Residence	Occupation
557j	H		
558j	H		
567j	H		
718	H		
806j	H		
847j	J		
846j	L		
893	M		
895j	M		
843j	M		
844	M		
705j	M		
594	M		
698j	F		
699j	M		
813j	M		
763j	M		
764j	M		
809j	C		
784j	F		
775j	F		
808j	F		
596j	F		
769j	F		
765j	F		
642j	F		
697j	F		
766j	F		
648j	F		
700j	F		
552j	S		
770j	S		
771	S		
772	S		
590	V		
591	V		

No. on ROLL.  
No. on ROLL.  
No. on ROLL.

PAR

## POLLING SUB-DIVISION NO. 7.—Continued.

No. on ROLL.	NAME.	LOT.	COR. OR STREET.	Post Office.
557j	Harrigan, Wm.	East half 17	10	Owner. 5
558j	Harrigan, John	East part 16	10	Owner. 5
597j	Hillen, James	South half 15 and 16	11 (see sub-div. 3,4,5)	Owner. 5
518	Hill, Wm.	N $\frac{1}{2}$ of N $\frac{1}{2}$ and N $\frac{1}{2}$ of S $\frac{1}{2}$ 11	11	Owner. 3
806j	Hally, Aaron	W $\frac{1}{2}$ of N $\frac{1}{2}$ 10	14	Tenant. 6
547j	Johnston, John	North half 10	10	Tenant. 2
646j	Love, Joseph	South half 16	12	Tenant. 4
593	Morrison, Angus	East half 12	11	Owner. 4
595j	Menzies, Wm.	West half 12	11	Owner. 4
643j	Martin, James	West half 11	12	Householder. 4
644	Menzies, Archibald	12 and 13	12	Tenant. 4
705j	Menary, Robert	West half of South half 16	13 (see sub-div 4)	Owner. 4
594	Morrison, Joseph	East half 12	11	Farmer's Son. 4
698j	McNabb, Wm.	East half 11	13	Owner. 5
699j	McNabb, Archibald	West half 11	13	Owner. 5
813j	McCallum, James	North half 11 and 17	14	Owner. 6
763j	McPherson, Samuel	East half of South half 10	14	Owner. 5
764j	McLaughlin, John	South 74 acres, 11	14	Owner. 5
809j	Oakley, Thomas	North half 14	14	Owner. 6
734j	Phare, James	North half 13	13	Tenant. 5
	Phare, Samuel	S $\frac{1}{2}$ of S $\frac{1}{2}$ 11	14	Owner. 5
775j	Parr, John	E $\frac{1}{2}$ of S $\frac{1}{2}$ 17	14	Owner. 5
808j	Parr, Thomas	W $\frac{1}{2}$ of N $\frac{1}{2}$ 13	14	Owner. 5
596j	Parish, John	West half 14	11	Owner. 4
769j	Rodgers, Wm. J.	South 50, 15	14	Tenant. 5
77j	Reenhart, Francis	East half 11	12	Owner. 4
765j	Rea, John	South half 12	14	Owner. 5
642j	Robinson, Samuel	South west part 13	14	Owner. 5
697j	Ross, Alexander	South half 10	13	Owner. 5
766j	Roe, Thomas	E $\frac{1}{2}$ of S $\frac{1}{2}$ 13	14	Owner. 5
700j	Rollings, John	W $\frac{1}{2}$ of S $\frac{1}{2}$ 13	13	Owner. 5
648j	Robertson, David	South half 16	12	Tenant. 5
700j	Rowland, John	W $\frac{1}{2}$ of S $\frac{1}{2}$ 13	13	Owner. 5
552j	Simpson, Thomas	East half 13 &c.	10	Owner. 4
770j	Sutter, Thomas	Centre part 15	14	Owner. 6
771	Sutter, Hugh	Centre part 15	14	Farmer's Son. 6
772	Sutter, George	Centre part 15	14	Farmer's Son. 6
590	Wall, James	South half 10	11	Tenant. 2
591	Wall, John	South half 10	11	Farmer's Son. 2

### PART TWO.—List of Persons Entitled to Vote at Municipal Elections ONLY.

No. on ROLL.	NAME.	LOT.	CON. OR STREET.	Post Office.
NONE				

Part Two 2-3-Continued No. 7. Continued.

Roll No.	Name	Lot	Cor. or Street
1	W. J. Jones	10	W. 1st St.
2	W. J. Jones	11	W. 1st St.
3	W. J. Jones	12	W. 1st St.
4	W. J. Jones	13	W. 1st St.
5	W. J. Jones	14	W. 1st St.
6	W. J. Jones	15	W. 1st St.
7	W. J. Jones	16	W. 1st St.
8	W. J. Jones	17	W. 1st St.
9	W. J. Jones	18	W. 1st St.
10	W. J. Jones	19	W. 1st St.
11	W. J. Jones	20	W. 1st St.
12	W. J. Jones	21	W. 1st St.
13	W. J. Jones	22	W. 1st St.
14	W. J. Jones	23	W. 1st St.
15	W. J. Jones	24	W. 1st St.
16	W. J. Jones	25	W. 1st St.
17	W. J. Jones	26	W. 1st St.
18	W. J. Jones	27	W. 1st St.
19	W. J. Jones	28	W. 1st St.
20	W. J. Jones	29	W. 1st St.
21	W. J. Jones	30	W. 1st St.
22	W. J. Jones	31	W. 1st St.
23	W. J. Jones	32	W. 1st St.
24	W. J. Jones	33	W. 1st St.
25	W. J. Jones	34	W. 1st St.
26	W. J. Jones	35	W. 1st St.
27	W. J. Jones	36	W. 1st St.
28	W. J. Jones	37	W. 1st St.
29	W. J. Jones	38	W. 1st St.
30	W. J. Jones	39	W. 1st St.
31	W. J. Jones	40	W. 1st St.
32	W. J. Jones	41	W. 1st St.
33	W. J. Jones	42	W. 1st St.
34	W. J. Jones	43	W. 1st St.
35	W. J. Jones	44	W. 1st St.
36	W. J. Jones	45	W. 1st St.
37	W. J. Jones	46	W. 1st St.
38	W. J. Jones	47	W. 1st St.
39	W. J. Jones	48	W. 1st St.
40	W. J. Jones	49	W. 1st St.
41	W. J. Jones	50	W. 1st St.
42	W. J. Jones	51	W. 1st St.
43	W. J. Jones	52	W. 1st St.
44	W. J. Jones	53	W. 1st St.
45	W. J. Jones	54	W. 1st St.
46	W. J. Jones	55	W. 1st St.
47	W. J. Jones	56	W. 1st St.
48	W. J. Jones	57	W. 1st St.
49	W. J. Jones	58	W. 1st St.
50	W. J. Jones	59	W. 1st St.
51	W. J. Jones	60	W. 1st St.
52	W. J. Jones	61	W. 1st St.
53	W. J. Jones	62	W. 1st St.
54	W. J. Jones	63	W. 1st St.
55	W. J. Jones	64	W. 1st St.
56	W. J. Jones	65	W. 1st St.
57	W. J. Jones	66	W. 1st St.
58	W. J. Jones	67	W. 1st St.
59	W. J. Jones	68	W. 1st St.
60	W. J. Jones	69	W. 1st St.
61	W. J. Jones	70	W. 1st St.
62	W. J. Jones	71	W. 1st St.
63	W. J. Jones	72	W. 1st St.
64	W. J. Jones	73	W. 1st St.
65	W. J. Jones	74	W. 1st St.
66	W. J. Jones	75	W. 1st St.
67	W. J. Jones	76	W. 1st St.
68	W. J. Jones	77	W. 1st St.
69	W. J. Jones	78	W. 1st St.
70	W. J. Jones	79	W. 1st St.
71	W. J. Jones	80	W. 1st St.
72	W. J. Jones	81	W. 1st St.
73	W. J. Jones	82	W. 1st St.
74	W. J. Jones	83	W. 1st St.
75	W. J. Jones	84	W. 1st St.
76	W. J. Jones	85	W. 1st St.
77	W. J. Jones	86	W. 1st St.
78	W. J. Jones	87	W. 1st St.
79	W. J. Jones	88	W. 1st St.
80	W. J. Jones	89	W. 1st St.
81	W. J. Jones	90	W. 1st St.
82	W. J. Jones	91	W. 1st St.
83	W. J. Jones	92	W. 1st St.
84	W. J. Jones	93	W. 1st St.
85	W. J. Jones	94	W. 1st St.
86	W. J. Jones	95	W. 1st St.
87	W. J. Jones	96	W. 1st St.
88	W. J. Jones	97	W. 1st St.
89	W. J. Jones	98	W. 1st St.
90	W. J. Jones	99	W. 1st St.
91	W. J. Jones	100	W. 1st St.

PART TWO—List of Persons Eligible to Vote at Municipal Elections ONLY.

Roll No.	Name	Lot	Cor. or Street
1	NONE		

No. on ROLL.

PART

No. on ROLL.

POLLING SUB-DIVISION No. 7.—Continued.

No. on ROLL.	NAME.	LOT.	CON. OR STREET.	Post Office.
--------------	-------	------	-----------------	--------------

PART THREE—List of Persons Entitled to Vote at Elections to the Legislative Assembly ONLY.

No. on ROLL.	NAME.	LOT.	CON. OR STREET.	Post Office.
			NONE	

MU

PAR

ni

Fro

No. on  
ROLL.

172J  
286  
455J

110J  
111  
283J  
343J  
459

397  
344J  
351  
346  
461  
118J

51J  
52J  
179J  
178  
177J  
345J  
171J

350J  
396J  
398J  
456J  
54J  
406  
407  
289

401J  
401J  
45J  
50J  
299J  
44J  
288J

233  
65J  
469J  
405J  
235J

# VOTERS' LIST—1879.

## MUNICIPALITY OF THE TOWNSHIP OF McKILLOP.

PART ONE.—List of Persons Entitled to Vote at BOTH Municipal Elections and Elections to the Legislative Assembly.

### WARD No. 3.—Polling Sub-Division No. 3.

From Lot Eighteen to Twenty-Six, inclusive; From Concession One to Eight, inclusive.

No. on ROLL.	NAME.	LOT.	CON. OR STREET.	Post Office.
172J	Adam, John	20	3	Owner. 3
236	Aitcheson, Wm.	S. E. pt 22 E $\frac{1}{2}$	5	Owner. 3
455J	Adams, Robert	West half 22	8	Owner. 4
110J	Bulger, Joseph	South half 20	2	Owner. 3
111	Bulger, John	Pt. N pt. 20, 10 acres	2	Owner. 3
233J	Beatty, Robert	20	5	Owner. 3
343J	Brooks, James	East half 18	6	Owner. 3
459	Bullard, Wm.	North east corner 25	8	Owner. 4
397	Campbell, James H.	19	7	Farmer's Son. 4
344J	Cluff, Wm.	17	6	Tenant. 3
351	Cowan, James	22	6	Farmer's Son. 3
346	Campbell, James	19	6	Farmer's Son. 3
461	Cook, Wm.	Part 25	8 and 9	Owner. 4
118J	Cluff, Samuel	25	2	Owner. 3
51J	Case, Francis	22 and 23	1	Owner. 3
52J	Case, George	22 and 23	1	Income. 3
179J	Cluff, David	West half 23	3	Tenant. 3
178	Cluff, Wm. Sr.	East half 23	3	Owner. 3
177J	Cluff, Wm. Jr.	East half 23	3	Tenant. 3
345J	Campbell, John	19	6 (see sub-div. 5)	Owner. 3
171J	Calder, James	19	3	Owner. 3
350J	Cowan, John	22	6	Owner. 3
396J	Campbell, Robert	19	7	Owner. 4
398J	Campbell, Thomas	20	7	Owner. 4
456J	Cook, Hartman	23	8	Owner. 4
54J	Coleman, Dr.	North part 25	1 (see sub-div. 1,2,5,6)	Owner. 3
406	Combes, Thomas	N. W. Pt. 25	7	Owner. 4
407	Campbell, Wm.	N. W. Pt. 25	7	Owner. 4
239	Cusick, James	S. W. Pt. 22	5	Householder. 3
401J	Dickson, Charles	22	7 (see sub-div. 5)	Owner. 3
401J	Dickson, Adam	22	7	Tenant. 3
45J	Deveraux, Robert	East half 18	1	Owner. 3
50J	Deveraux, Edward	22	1	Owner. 3
299J	Dorrance, George	26	5	Owner. 3
44J	Deveraux, James	East half 18	1	Owner. 3
238J	Dorrance, Joseph	West half 22	5	Owner. 3
233	Govenlock, Wm.	26	4 (see sub-div. 4 and 5)	F. Son. 3
65J	Gouinlock, Dr.	Part 26, &c.	7 (see sub-div. 5)	Owner. 3
469J	Govenlock, Andrew	Part 26 and 27	8 (see sub-div. 5)	Owner. 4
405J	Govenlock, Robert, Jr.	Part 25 and 26	7	Owner. 4
235J	Govenlock, Robert, Sr.	Part 25	4	Owner. 3



POLLING SUB-DIVISION No. 3.—Continued.

No. on ROLL.	NAME.	LOT.	COR. OR STREET.	Post Office.
237J	Govenlock, Thomas	26	4 (see sub-div. 5)	Owner. 3
298J	Grieve, James, Jr.	North half 25	5	Owner. 3
297	Grieve, James, Sr.	South half 25	5	Owner. 3
298J	Grieve, Hugh	South half 25	5	Tenant. 3
400J	Gilpin, Matthew	North half 21	7	Owner. 3
114J	Grieve, Thomas, Sr.	23	2	Owner. 3
115	Grieve, Thomas, Jr.	23	2	Farmer's Son. 3
116J	Grieve, Hugh, Sr.	24	2	Owner. 3
117	Grieve, Hugh, Jr.	24	2	Farmer's Son. 3
357J	Govenlock, John	26	6	Owner. 3
236	Gordon, Colin	Part 25	4	Owner. 3
230	Henderson, Wm.	22	4	Owner. 3
234	Henderson, John	23	4	Farmer's Son. 3
231	Henderson, James	23	4	Owner. 3
290	Henderson, John	24	4	Owner. 3
285J	Henderson, Joseph	21	5	Tenant. 3
284J	Henderson, Andrew	21	5	Owner. 3
395J	Hogg, James	18	7	Owner. 3
454J	Hannah, Moses	East half 22	8	Owner. 3
352J	Hastie, James	23	6	Owner. 3
353	Hastie, John	23	6	Farmer's Son. 3
181	Habkirk, Wm.	25	3	Farmer's Son. 3
182	Habkirk, Matthew B.	25	3	Farmer's Son. 3
295J	Habkirk, George	24	5	Owner. 3
296	Habkirk, Robert	24	5	Farmer's Son. 3
47	Herbert, Charles	South east part 26	8	Tenant. 4
518	Hill, Wm.	Part 25	8 (see sub-div. 5, 2, 4)	Owner. 4
229	Hartley, James	North east corner 22	4	Tenant. 3
462	Horn, Frederick	Part 25 and 26	8	Income. 4
470	Herbert, Charles	South east part 26	8	Tenant. 4
501J	Humberston, Isaac	West half 18	8 (see sub-div. 2)	Tenant. 4
280J	Johnston, Wm.	West half 18	5	Owner. 3
501J	Johnston, Irwin	West half 18	8	Owner. 4
398	Kerr, Alexander	South half 21	7	Owner. 3
355J	Kerr, James	Part 25 and 24	6	Owner. 3
402J	Kerr, John	23	7	Owner. 3
356	Kerr, Alexander	Part 25 and 24	6	Farmer's Son. 3
410	Leyden, John	Part 26	7	Tenant. 3
48J	Lee, George	19	1	Tenant. 3
48	Lee, Wm.	19	1	Owner. 3
47J	Lee, James	West half 18	1	Owner. 3
49J	Lannan, James	20	1	Owner. 3
281	Lawrence, Wm.	East half 19	5	Owner. 3
282J	Lawrence, James	West half 19	5 (see sub-div. 2)	Owner. 3
453J	Little, John	21	8	Owner. 4
291J	Lockhart, George, Sr.	23	5	Owner. 3
292	Lockhart, George, Jr.	23 and 24	5 and 4	Farmer's Son. 3
293	Lockhart, James	23 and 24	5 and 4	Farmer's Son. 3
119J	Lapsley, Thomas	26	2	Owner. 3
354J	Martin, Wm.	North part 24	6	Tenant. 3
448J	Mowbray, Hugh	East half 18	3	Owner. 4
226J	Murdie, George.	20	4	Tenant. 3
225	Murdie, Andrew	20	4	Owner. 3
403J	Murdie, Michael	24	7	Owner. 3



ROLL OF THE ARMY

No.	Name	Rank	Company	Regiment	Branch
467J					
468					
457J					
460J					
109J					
112J					
223J					
224J					
348					
450					
464					
347J					
167					
168					
169					
170					
466J					
287J					
404J					
54J					
278					
279					
451					
465J					
173J					
228J					
227J					
180					
349J					
113J					
175J					
53J					
PAR					
No. on ROLL.					
854					
PAR					
No. on ROLL.					
467J					
468					
457J					
460J					
109J					
112J					
223J					
224J					
348					
450					
464					
347J					
167					
168					
169					
170					
466J					
287J					
404J					
54J					
278					
279					
451					
465J					
173J					
228J					
227J					
180					
349J					
113J					
175J					
53J					
PAR					
No. on ROLL.					
854					
PAR					
No. on ROLL.					

No. on ROLL.  
 467J  
 468  
 457J  
 460J  
 109J  
 112J  
 223J  
 224J  
 348  
 450  
 464  
 347J  
 167  
 168  
 169  
 170  
 466J  
 287J  
 404J  
 54J  
 278  
 279  
 451  
 465J  
 173J  
 228J  
 227J  
 180  
 349J  
 113J  
 175J  
 53J  
 PAR  
 No. on ROLL.  
 854  
 PAR  
 No. on ROLL.

## POLLING SUB-DIVISION NO. 3.—Continued.

No. on ROLL.	NAME.	LOT.	CON. OR STREET.	Post Office.
467J	Miller, Thomas	Part 25 and 26	8	Owner. 4
468	Murchie, Alexander	Part 26 N $\frac{1}{2}$ of N $\frac{1}{2}$	8	Owner. 4
457J	Morrison, John	East half 24.	8	Owner. 4
460J	<b>Mc</b> Gregor, Duncan	Part 25	8 (see sub-div. 2)	Owner. 3
109J	McIntosh, James	18 and 19	2	Owner. 3
112J	McQuade, Thomas	21	2	Owner. 3
223J	McIntosh, George	18	4	Owner. 3
224J	McLeod, Angus	19	4	Owner. 3
348	McLeod, Kenneth	21	6	Owner. 3
450	McNaughton, Robert	19	8	Farmer's Son. 4
464	McFadden, Wm. J.	S $\frac{1}{2}$ of N $\frac{1}{2}$ 25.	8	Farmer's Son. 4
347J	<b>N</b> ichol, James	20	6	Owner. 3
167	Nash, Thomas, Jr.	17 and 18	3 (see sub-div. 2)	F. Son. 3
168	Nash, Wm.	17 and 18	3 (see sub-div. 2)	F. Son. 3
169	Nash, Tobias	17 and 18	3 (see sub-div. 2)	F. Son. 3
170	Nash, Thomas, Sr.	17 and 18	3 (see sub-div. 2)	Owner. 3
466J	<b>P</b> ethick, Richard	South east part 26	8	Owner. 4
287J	Patterman, Thomas	South east part 22	5	Owner. 3
404J	<b>R</b> obertson, Alexander	S $\frac{1}{2}$ of S $\frac{1}{2}$ 25	7	Owner. 4
54J	<b>S</b> mithers, Thomas	North part 25	1	Tenant. 3
278	Shannon, Wm. Jas.	East half of 18 and 17	5 (see sub-div. 2)	Owner. 3
279	Shannon, Solomon	East half of 18 and 17	5 (see sub-div. 2)	F. Son. 3
451	Shannon, Solomon, Sr.	North half 20	8	Owner. 4
465J	Scarlett, John	South half 25	8	Owner. 4
173J	Scott, David	Part 21	3	Owner. 3
228J	Scott, Wm.	West half 21	4	Owner. 3
227J	Scott, Robert	East half 21	4	Owner. 3
180	Smith, Thomas	South west part 24	3	Owner. 3
349J	Scott, Wm.	21	6	Tenant. 3
113J	<b>T</b> urnbull, Robert	22	2	Owner. 3
175J	Thompson, John	22	3	Owner. 3
53J	<b>W</b> ilson, John	Pt E $\frac{1}{2}$ N $\frac{1}{2}$ 24	1	Owner. 3

### PART TWO.—List of Persons Entitled to Vote at Municipal Elections ONLY.

No. on ROLL.	NAME.	LOT.	CON. OR STREET.	Post Office.
864	<b>A</b> llan, Dougald	South east corner 25	8	Tenant. 4

### PART THREE—List of Persons Entitled to Vote at Elections to the Legislative Assembly ONLY.

No. on ROLL.	NAME.	LOT.	CON. OR STREET.	Post Office.
NONE				

MU

PAL  
R

From

-----  
No. on  
ROLL.

526J

656J

521J

851

852

815J

507J

565J

659J

743J

714

782J

713J

660

665J

666J

739J

783J

784

785

658J

816J

599J

603J

607J

605J

658J

738J

780J

600J

514J

511J

564J

556J

823J

747J

518

608J

609

# VOTERS' LIST—1879.

## MUNICIPALITY OF THE TOWNSHIP OF McKILLOP.

PART ONE.—List of Persons Entitled to Vote at BOTH Municipal Elections and Elections to the Legislative Assembly.

### WARD No. 3.—Polling Sub-Division No. 4.

From Lot Eighteen to Twenty-Six, inclusive; From Concession Nine to Fourteen, Inclusive.

No. on ROLL.	NAME.	LOT.	CON. OR STREET.	Post Office.
526j	Aitcheson, John B.	North half 26, &c.	9	Owner. 4
656j	Burns, Francis	W $\frac{1}{2}$ of N $\frac{1}{2}$ 20	12	Owner. 5
521j	Blanshard, Hiram	S $\frac{1}{2}$ of N $\frac{1}{2}$ 25	9	Owner. 4
851	Coats, Archibald	North half 21	12	Farmer's Son. 6
852	Coats, Matthew	North half 21	12	Farmer's Son. 6
815j	Campbell, Joseph	North half 18	14	Tenant. 6
507j	Curry, Isaac	East half 18	9	Owner. 4
565j	Calder, Robert	North half 26	10	Owner. 4
659j	Coats, James	North half 21	12	Owner. 5
743j	Dennison, Wm.	North 50, 22	13	Owner. 5
714	Davis, Joseph	South half 26	13	Farmer's Son. 5
782j	Dennison, Thomas	South half 23, &c.	14	Owner. 6
713j	Davis, Charles	South half 26	13	Owner. 5
660	Dickson, Samuel	West half 22	12	Owner. 5
665j	Driscoll, John	East half 25	12	Owner. 5
666j	Driscoll, Edward	West half 25	12	Owner. 5
739j	Dennis, Thomas A.	North half 19	13	Owner. 5
783j	Dickson, Thomas	West 50 and part 24	14	Owner. 6
784	Dickson, John	South half 25	14	Owner. 6
785	Dickson, Wm.	South half 25	14	Farmer's Son. 6
658j	Flood, Thomas	South half 20	12	Owner. 5
816j	Fullon, Hugh	North half 19	14	Owner. 6
599j	Galbraith, John	West half 18	11	Owner. 4
603j	Grieve, John B., Jr.	East half 22	11	Tenant. 4
607j	Grieve, Thomas	West 75 acres 25	11	Owner. 4
605j	Grieve, Robert	West half 24	11	Owner. 4
658j	Grimoldby, Thomas	South half 20	12	Tenant. 5
738j	Ganesforth, Thomas	North half 18	13 (see sub-div 2)	Tenant. 5
780j	Gardner, Alexander	South half 21	14	Owner. 6
600j	Grieve, Walter	North half of South half 26	11	Tenant. 4
514j	Gray, Wm. M.	24	9	Owner. 4
511j	Galbraith, Wm.	West half 19 and 20	9	Owner. 4
564j	Govenlock, John	North west corner 25	10	Tenant. 4
556j	Godkin, Stephen	East half 18	11 (see sub-div 2)	Owner. 4
823j	Hewet, John	N $\frac{1}{2}$ of N $\frac{1}{2}$ 25	14	Owner. 6
747j	Hart, Henry	Part 25 and 26	13	Tenant. 6
518	Hill, Wm.	South part 25	9(see sub-div. 2, 3, 5)	Owner. 4
608j	Hart, James	North half 26	11	Tenant. 4
609	Hannah, Samuel	N $\frac{1}{2}$ of S $\frac{1}{2}$ 26	11	Owner. 4

No. on  
ROLL.

601J  
611J  
662J  
663  
664  
817J  
821J  
520  
711J  
462  
519  
612

820J

826

604J

786J

779J

514J

561J

655

563J

519

524J

853

193  
668J

745

744

825J

661J

707J

708J

709J

746J

710J

194  
742J

602J

605J

747J

654J

522

740J

778J

712J

819J

818J

653J

652J

706J

740J

512

13J

POLLING SUB-DIVISION No. 4.—Continued.

No. on ROLL.	NAME.	LOT.	CON. OR STREET.	Post Office.
601J	Hannah, Hiram	20	11	Tenant. 4
611J	Hulley, Emanuel	S $\frac{1}{2}$ of S $\frac{1}{2}$ 26	11	Tenant. 4
662J	Hewit, Robert, Sr.	24	12	Owner. 5
663	Hewit, Wm.	24	12	Farmer's Son. 5
664	Hewit, Robert, Jr.	24	12	Farmer's Son. 5
817J	Hamilton, Henry	North half 20	14	Owner. 6
821J	Holland, Robert	North part 24, 59 acres	14	Owner. 6
520	Herman, John	Part 25	9	Tenant. 4
711J	Hudie, Wm.	South half 24	13	Owner. 5
462	Horan, Frederick	S. E. corner S $\frac{1}{2}$ 26	9	Tenant. 4
519	Hannah, Robert	South half 25 and 26	9	Owner. 4
612	Hully, Job	South half of South half 26	11	Farmer's Son. 4
820J	Johnston, Thomas	W $\frac{1}{2}$ N $\frac{1}{2}$ 23	14	Owner. 6
826	Lee, Wm.	S $\frac{1}{2}$ of N $\frac{1}{2}$ 26	14	Owner. 6
604J	Morrison, John	West half 22 and 21	11	Owner. 4
786J	Morrison, Andrew	South half 26	14	Owner. 6
779J	Mowbray, John	South half 20	14	Owner. 6
514J	Morrison, Thompson	23	9	Owner. 4
561J	Morrison, Robert	20	10	Owner. 4
655	Menary, John	West half 19	12	Owner. 5
562J	Morrison, Wm.	21	10	Owner. 4
563J	Morrison, Francis	22	10	Owner. 4
519	Mitchell, George	South half 25	9	Tenant. 4
524J	Mitchell, Jonathan	South half 26	9	Tenant. 4
853	Mowbray, Thomas	South half 20	14	Farmer's Son. 6
193	<i>McMillan, Peter</i>	<i>26</i>	<i>13</i>	<i>owner</i>
668J	McCulloch, Francis	26	12	Owner. 5
745	McMillan, John	North 25 and W $\frac{1}{2}$ 23	13	Farmer's Son. 5
744	McMillan, Laughlin	North 25 and W $\frac{1}{2}$ 23	13	Owner. 5
825J	McDonald, Lewis	North half of North half 26	14	Owner. 6
661J	McGaven, Wm.	23	12	Owner. 5
707J	McNabb, Alex.	South half 21	13	Owner. 5
708J	McCallum, Zachariah	South 50 of South half 23	13	Owner. 5
709J	McCallum, John	South 50 of East half 23	13	Farmer's Son. 5
746J	McKibbon, Thomas	North half 24	13	Owner. 5
710J	McEwen, Peter	S. 100 22 and part 23	13	Owner. 5
194	<i>McMillan, Peter</i>	<i>26</i>	<i>13</i>	<i>owner</i>
742J	Nesbit, Wm.	South half of North half 26	13	Owner. 6
602J	Paisley, James	North half 21	11	Owner. 6
605J	Pollard, Joshua	East half 23	11	Owner. 4
747J	Pollard, Richard	North half of North half 25	13 (see sub-div. 6)	Owner. 6
654J	Phare, James	East half 19	12	Owner. 5
522	Pollard, Wm.	W. pt. N $\frac{1}{2}$ N $\frac{1}{2}$ 25	9	Owner. 4
740J	Robinson, Richard	North two-thirds 20	13	Owner. 6
778J	Robinson, Samuel	South half 19	14 (see sub-div. 7)	Owner. 6
712J	Swallow, John	South half 25	13	Owner. 5
819J	Smiley, Wm.	E $\frac{1}{2}$ of N $\frac{1}{2}$ 23	14	Owner. 6
818J	Simpson, Alexander	North half 22	14	Owner. 6
655J	Storrey, James	West half 18	12	Owner. 5
652J	Storrey, John	East half 18	12	Owner. 5
706J	Stewart, Jacob	South half 18 and 19	13	Tenant. 5
740J	Stafford, John	North half 21	13	Owner. 6
512	Scarlet, Samuel, Sr.	22	9	Owner. 4
13J	Scarlet, Samuel, Jr.	21	9	Owner. 4

THE UNIVERSITY OF CHICAGO

No.	Name	Address	City	State	Country
1	...	...	...	...	...
2	...	...	...	...	...
3	...	...	...	...	...
4	...	...	...	...	...
5	...	...	...	...	...
6	...	...	...	...	...
7	...	...	...	...	...
8	...	...	...	...	...
9	...	...	...	...	...
10	...	...	...	...	...
11	...	...	...	...	...
12	...	...	...	...	...
13	...	...	...	...	...
14	...	...	...	...	...
15	...	...	...	...	...
16	...	...	...	...	...
17	...	...	...	...	...
18	...	...	...	...	...
19	...	...	...	...	...
20	...	...	...	...	...
21	...	...	...	...	...
22	...	...	...	...	...
23	...	...	...	...	...
24	...	...	...	...	...
25	...	...	...	...	...
26	...	...	...	...	...
27	...	...	...	...	...
28	...	...	...	...	...
29	...	...	...	...	...
30	...	...	...	...	...
31	...	...	...	...	...
32	...	...	...	...	...
33	...	...	...	...	...
34	...	...	...	...	...
35	...	...	...	...	...
36	...	...	...	...	...
37	...	...	...	...	...
38	...	...	...	...	...
39	...	...	...	...	...
40	...	...	...	...	...
41	...	...	...	...	...
42	...	...	...	...	...
43	...	...	...	...	...
44	...	...	...	...	...
45	...	...	...	...	...
46	...	...	...	...	...
47	...	...	...	...	...
48	...	...	...	...	...
49	...	...	...	...	...
50	...	...	...	...	...
51	...	...	...	...	...
52	...	...	...	...	...
53	...	...	...	...	...
54	...	...	...	...	...
55	...	...	...	...	...
56	...	...	...	...	...
57	...	...	...	...	...
58	...	...	...	...	...
59	...	...	...	...	...
60	...	...	...	...	...
61	...	...	...	...	...
62	...	...	...	...	...
63	...	...	...	...	...
64	...	...	...	...	...
65	...	...	...	...	...
66	...	...	...	...	...
67	...	...	...	...	...
68	...	...	...	...	...
69	...	...	...	...	...
70	...	...	...	...	...
71	...	...	...	...	...
72	...	...	...	...	...
73	...	...	...	...	...
74	...	...	...	...	...
75	...	...	...	...	...
76	...	...	...	...	...
77	...	...	...	...	...
78	...	...	...	...	...
79	...	...	...	...	...
80	...	...	...	...	...
81	...	...	...	...	...
82	...	...	...	...	...
83	...	...	...	...	...
84	...	...	...	...	...
85	...	...	...	...	...
86	...	...	...	...	...
87	...	...	...	...	...
88	...	...	...	...	...
89	...	...	...	...	...
90	...	...	...	...	...
91	...	...	...	...	...
92	...	...	...	...	...
93	...	...	...	...	...
94	...	...	...	...	...
95	...	...	...	...	...
96	...	...	...	...	...
97	...	...	...	...	...
98	...	...	...	...	...
99	...	...	...	...	...
100	...	...	...	...	...

No. on ROLL.

517

509

560

508

510

600

777

822

516

PA

No. on ROLL.

854

525

667

PA

No. on ROLL.

POLLING SUB-DIVISION No. 4.—Continued.

No. on ROLL.	NAME.	LOT.	COR. OR STREET.	Post Office.
517	Sparling, Francis	24	9	Owner. 4
509	<b>T</b> yerman, Hyman	East half 19	9	Owner. 4
560j	Tyerman, Hugil	Part 18 and 19	10	Owner. 4
508j	Tyerman, John W.	West half 19	9	Tenant. 4
510	Tyerman, David	East half 19	9	Farmer's Son. 4
600j	<b>W</b> right, John	West half 19	11	Owner. 4
777j	Willis, James	South half 18	14	Owner. 6
822j	Walton, John	South half of North half 25	14	Owner. 6
516	<b>Y</b> oung, Nicholas H.	24	9, Seaforth	Owner. 3

PART TWO.—List of Persons Entitled to Vote at Municipal Elections ONLY.

No. on ROLL.	NAME.	LOT.	CON. OR STREET.	Post Office.
854	Blachford, Joseph	Pt. S. W. corner 25	13	Householder. 6
525	<b>M</b> CTaggart, Ridley	North part 26	9	Owner. 4
667	<b>W</b> illis, Thomas	N. W. corner W $\frac{1}{2}$ 25	12	Tenant. 5

PART THREE—List of Persons Entitled to Vote at Elections to the Legislative Assembly ONLY.

No. on ROLL.	NAME.	LOT.	CON. OR STREET.	Post Office.
NONE				



MU

PAE

n

From

No. on  
ROLL.

- 305J
- 122J
- 55
- 124J
- 123
- 855
  
- 366J
- 126J
- 56J
- 64J
- 62J
- 61
- 361J
- 137
  
- 121J
- 195
- 196
- 359J
- 416J
- 417J
- 55
- 411J
- 411J
- 411J
  
- 186
- 127
- 59J
- 74J
- 190
- 191J
- 197
- 241J
- 300J
- 301
- 302
- 303J
- 311J
- 312J
- 313
- 314J
- 413J
- 414

# VOTERS' LIST—1879.

## MUNICIPALITY OF THE TOWNSHIP OF McKILLOP.

PART ONE.—List of Persons Entitled to Vote at BOTH Municipal Elections and Elections to the Legislative Assembly.

### WARD No. 4.—Polling Sub-Division No. 5.

From Lot Twenty-Seven to Thirty-Five, inclusive; From Concession One to Seven, inclusive.

No. on ROLL.	NAME.	LOT.	CON. OR STREET.	Post Office.
305J	Anderson, Wm. A	29	5	Owner. 3
122J	Aitcheson, Wm.	29	2	Owner. 3
55	Adams, Thomas	North half 27	1	Owner. 3
124J	Aitcheson, James	30	2	Tenant. 3
123	Aitcheson, John	30	2	Owner. 3
855	Adams, Wm.	North half 27	1	Farmer's Son. 3
366J	Braithwaite, Wm.	Northwest corner 34	6	Owner. 3
126J	Burnet, Thomas	Northwest part 30	2 and 3	Tenant. 3
56J	Beattie, John	South half 28, 29, &c.	1	Owner. 3
64J	Brown, Joseph	Part 30	1	Owner. 3
62J	Burling, Moses	Part 30	1	Owner. 3
61	Barr, Rev. Mr.	Part 30	1	Owner. 3
861J	Brown, John S.	Parts 31 and 30	6 and 7	Owner. 3
137	Black, James	35	2	Farmer's Son. 3
121J	Cuthill, John	Part 28	2	Owner. 3
195	Cash, Wm.	34	3	Owner. 3
196	Cash, Henry	34	3	Farmer's Son. 3
359J	Cannon, John	West half 27	6	Owner. 3
416J	Campbell, Robt. Sr.	33	7	Owner. 3
417J	Campbell, Robt. Jr.	33	7	Farmer's Son. 3
55	Coleman, Doctor	Parts 28 and 29	6,7 (see sub-div. 1,2,3,6)	Owner. 3
411J	Campbell, John, Sr.	Part 28	7 (see sub-div. 3)	Owner. 3
411J	Campbell, Francis	Part 28	7	Tenant. 3
411J	Campbell, John, Jr.	Part 28	7	Tenant. 3
186	Duff, Wm. G.	28	3	Income. 3
127	Dolphin, Peter	Northwest part 30	2 and 3	Tenant. 3
59J	Dorrance, David	Part 29 and 30	1	Owner. 3
74J	Dennie, Thomas	West half 35	1	Owner. 3
190	Dickson, Archd.	Part 31	3	Owner. 3
191J	Dickson, John	Part 31	3	Tenant. 3
197	Davidson, James	35	3	Owner. 3
241J	Dorrance, Samuel	W $\frac{1}{2}$ 33 and E $\frac{1}{2}$ 34	4	Owner. 3
300J	Dulmage, James	East half 27	5	Owner. 3
301	Dulmage, Amos	East half 27	5	Farmer's Son. 3
302	Durie, James	West half 27	5	Owner. 3
303J	Durie, George	West half 27	5	Tenant. 3
311J	Dodds, Charles	East half 32	5	Owner. 3
312J	Dickson, Charles	East half 33	5 (see sub-div. 3)	Owner. 3
313	Dickson, George	West half 33	5	Owner. 3
314J	Dorrance, James	East half 34	5	Owner. 3
413J	Dodds, Thomas	31	7	Owner. 3
414	Dodds, Robert	31 and South half 31	7 and 8	Farmer's Son. 3

# VOTERS LIST - 1917

## MUNICIPALITY OF THE TOWNSHIP OF WILKESBORO

This list is published in accordance with the provisions of the Act of the General Assembly of the State of North Carolina, passed at the Session of 1916, Chapter 107, Section 1.

### WARD NO. 1 - Being Sub-District No. 1

No.	Name	Address	Age	Sex	Color	Profession
1	...	...	...	...	...	...
2	...	...	...	...	...	...
3	...	...	...	...	...	...
4	...	...	...	...	...	...
5	...	...	...	...	...	...
6	...	...	...	...	...	...
7	...	...	...	...	...	...
8	...	...	...	...	...	...
9	...	...	...	...	...	...
10	...	...	...	...	...	...
11	...	...	...	...	...	...
12	...	...	...	...	...	...
13	...	...	...	...	...	...
14	...	...	...	...	...	...
15	...	...	...	...	...	...
16	...	...	...	...	...	...
17	...	...	...	...	...	...
18	...	...	...	...	...	...
19	...	...	...	...	...	...
20	...	...	...	...	...	...
21	...	...	...	...	...	...
22	...	...	...	...	...	...
23	...	...	...	...	...	...
24	...	...	...	...	...	...
25	...	...	...	...	...	...
26	...	...	...	...	...	...
27	...	...	...	...	...	...
28	...	...	...	...	...	...
29	...	...	...	...	...	...
30	...	...	...	...	...	...
31	...	...	...	...	...	...
32	...	...	...	...	...	...
33	...	...	...	...	...	...
34	...	...	...	...	...	...
35	...	...	...	...	...	...
36	...	...	...	...	...	...
37	...	...	...	...	...	...
38	...	...	...	...	...	...
39	...	...	...	...	...	...
40	...	...	...	...	...	...
41	...	...	...	...	...	...
42	...	...	...	...	...	...
43	...	...	...	...	...	...
44	...	...	...	...	...	...
45	...	...	...	...	...	...
46	...	...	...	...	...	...
47	...	...	...	...	...	...
48	...	...	...	...	...	...
49	...	...	...	...	...	...
50	...	...	...	...	...	...
51	...	...	...	...	...	...
52	...	...	...	...	...	...
53	...	...	...	...	...	...
54	...	...	...	...	...	...
55	...	...	...	...	...	...
56	...	...	...	...	...	...
57	...	...	...	...	...	...
58	...	...	...	...	...	...
59	...	...	...	...	...	...
60	...	...	...	...	...	...
61	...	...	...	...	...	...
62	...	...	...	...	...	...
63	...	...	...	...	...	...
64	...	...	...	...	...	...
65	...	...	...	...	...	...
66	...	...	...	...	...	...
67	...	...	...	...	...	...
68	...	...	...	...	...	...
69	...	...	...	...	...	...
70	...	...	...	...	...	...
71	...	...	...	...	...	...
72	...	...	...	...	...	...
73	...	...	...	...	...	...
74	...	...	...	...	...	...
75	...	...	...	...	...	...
76	...	...	...	...	...	...
77	...	...	...	...	...	...
78	...	...	...	...	...	...
79	...	...	...	...	...	...
80	...	...	...	...	...	...
81	...	...	...	...	...	...
82	...	...	...	...	...	...
83	...	...	...	...	...	...
84	...	...	...	...	...	...
85	...	...	...	...	...	...
86	...	...	...	...	...	...
87	...	...	...	...	...	...
88	...	...	...	...	...	...
89	...	...	...	...	...	...
90	...	...	...	...	...	...
91	...	...	...	...	...	...
92	...	...	...	...	...	...
93	...	...	...	...	...	...
94	...	...	...	...	...	...
95	...	...	...	...	...	...
96	...	...	...	...	...	...
97	...	...	...	...	...	...
98	...	...	...	...	...	...
99	...	...	...	...	...	...
100	...	...	...	...	...	...

- No. on B.L.L.
- 415J
- 358J
- 71J
- 72
- 58
- 129J
- 57
- 65
- 66
- J
- 120J
- 240J
- 241
- 253J
- 242
- 243
- 187
- 188
- 60J
- 67J
- 304J
- 317J
- 362J
- 364
- 518
- 363
- 183J
- 68
- 69
- 135
- 134
- 192J
- 193J
- 194
- 246J
- 247
- 249J
- 365
- 367J
- 360J
- 848
- 364J
- 307
- 306
- 308
- 130
- 131
- 132
- 128
- 248
- 245

## POLLING SUB-DIVISION NO. 5.—Continued.

No. on ROLL.	NAME.	LOT.	CON. OR STREET.	Post Office.
415j	Dodds, James	32	7	Owner. 3
358j	Dulmage, Charles	East half 27	6	Owner. 3
71j	Fowler, Wm.	34	1	Owner. 3
72	Fowler, George	34	1	Tenant. 3
58	Garrow, Robert	North half 28 and 29	1	Farmer's Son. 3
129j	Grieve, James	31	2	Tenant. 3
57	Garrow, Edward	North half 28 and 29	1	Owner. 3
65	Gouinlock, Doctor	31, &c.	1 (jointly) see sub-	Owners 3
66	Gouinlock, George	31, &c.	1 (assessed) div. 2, 3, 6	
	Govenlock, Wm.	East half 27	3 (see sub-div. 3)	F. Son. 3
	Govenlock, Thomas	East half 27	3 (see sub-div. 3)	Owner. 3
120j	Gray, Roderick	Part 27	2	Owner. 3
240j	Grieve, Wm.	Part 27	4	Owner. 3
241	Grieve, John	Part 27	4	Owner. 3
253j	Gatzmeir, John	35	4	Owner. 3
242	Graham, John	28	4	Owner. 3
243	Graham, James	28	4	Farmer's Son. 3
187	Hays, Thomas E.	28 and 29	3	Owner. 3
188	Hislop, Thomas	South part 30	3	Owner. 3
60j	Henderson, James	Part 30	1	Owner. 3
67j	Hudson, Morris	31	1	Tenant. 3
304j	Hogg, John	28	5	Owner. 3
317j	Hughill, Wm.	South half 35	5	Owner. 3
362j	Hays, James	32	6	Owner. 3
364	Henderson, Andrew	33	6 (see sub-div. 3)	Owner. 3
518	Hill, Wm.	W $\frac{1}{2}$ of E $\frac{1}{2}$ 30	6 (see sub-div. 2, 3, 4)	Owner. 3
363	Hays, Adam	32	6	Farmer's Son. 3
183j	Moore, Wm.	Part west half 27	3	Owner. 3
68	Meyers, Ludwig	32	1	Owner. 3
69	Meyers, John	32	1	Farmer's Son. 3
135	<b>McD</b> owall, Thomas	34	2	Farmer's Son. 3
134	McDowall, John	34	2	Farmer's Son. 3
192j	McMillan, John	32	3	Owner. 3
193j	McMillan, Robert, Sr.	33	3	Owner. 3
194	McMillan, Robert, Jr.	33	3	Owner. 3
246j	McIlroy, John	Part 30	4	Owner. 3
247	McIlroy, Robert	Part 30	4	Farmer's Son. 3
249j	McClure, George	32	4	Owner. 3
365	McMichael, Wm.	Part 34	6	Owner. 3
367j	McMichael, Robert	35	6 and 7	Owner. 3
360j	<b>N</b> isbet, George	Part 28	6	Tenant. 3
848	Rock, George	North west part 30	2 and 3	Owner. 3
364j	Robertson, James	33	6	Tenant. 3
307	<b>S</b> torrey, Samuel	South half 30	5	Farmer's Son. 3
306	Storrey, Wm., Sr.	South half 30	5	Owner. 3
308j	Storrey, Wm.	North half 30	5	Owner. 3
130	Scott, Robert	32	2	Owner. 3
151	Scott, John	32	2	Farmer's Son. 5
132j	Scott, Joseph	33	2	Tenant. 3
128	Scott, James	31	2	Owner. 3
248j	Somerville, James	31	4	Owner. 3
245j	Sparling, Edward	29	4	Tenant. 3



## POLLING SUB-DIVISION NO. 5.—Continued.

No. on ROLL.	NAME.	LOT.	COR. OR STREET.	Post Office.
252j	<b>T</b> hompson, Richard	West half 34	4	Owner. 3
418j	<b>T</b> hompson, John	34	7	Owner. 3
78j	<b>T</b> hompson, Ralph	East half 35	1	Owner. 3
184	<b>T</b> esky, Elias	Part of West half 27	3	Owner. 3
70	<b>W</b> hitely, Wm.	33	1	Owner. 3
189j	<b>W</b> alker, John	South part 30	3	Owner. 3
315j	<b>W</b> ilson Wm.	W $\frac{1}{2}$ 34 and N $\frac{1}{2}$ 35	5	Owner. 3
316j	<b>W</b> ilson, John	W $\frac{1}{2}$ 34 and N $\frac{1}{2}$ 35	5	Tenant. 3

### PART TWO.—List of Persons Entitled to Vote at Municipal Elections ONLY.

No. on ROLL.	NAME.	LOT.	CON. OR STREET.	Post Office.
63	<b>M</b> iller, Isaac	Part 30	1	Owner. 3
125	<b>S</b> ummers, Wm.	Part 30	2	Owner. 3

### PART THREE.—List of Persons Entitled to Vote at Elections to the Legislative Assembly ONLY.

No. on ROLL.	NAME.	LOT.	CON. OR STREET.	Post Office.
<b>NONE</b>				

FEDERAL BUREAU OF INVESTIGATION

No.	Name	Address	City	State	Zip
1	...	...	...	...	...
2	...	...	...	...	...
3	...	...	...	...	...
4	...	...	...	...	...
5	...	...	...	...	...
6	...	...	...	...	...
7	...	...	...	...	...
8	...	...	...	...	...
9	...	...	...	...	...
10	...	...	...	...	...
11	...	...	...	...	...
12	...	...	...	...	...
13	...	...	...	...	...
14	...	...	...	...	...
15	...	...	...	...	...
16	...	...	...	...	...
17	...	...	...	...	...
18	...	...	...	...	...
19	...	...	...	...	...
20	...	...	...	...	...
21	...	...	...	...	...
22	...	...	...	...	...
23	...	...	...	...	...
24	...	...	...	...	...
25	...	...	...	...	...
26	...	...	...	...	...
27	...	...	...	...	...
28	...	...	...	...	...
29	...	...	...	...	...
30	...	...	...	...	...
31	...	...	...	...	...
32	...	...	...	...	...
33	...	...	...	...	...
34	...	...	...	...	...
35	...	...	...	...	...
36	...	...	...	...	...
37	...	...	...	...	...
38	...	...	...	...	...
39	...	...	...	...	...
40	...	...	...	...	...
41	...	...	...	...	...
42	...	...	...	...	...
43	...	...	...	...	...
44	...	...	...	...	...
45	...	...	...	...	...
46	...	...	...	...	...
47	...	...	...	...	...
48	...	...	...	...	...
49	...	...	...	...	...
50	...	...	...	...	...
51	...	...	...	...	...
52	...	...	...	...	...
53	...	...	...	...	...
54	...	...	...	...	...
55	...	...	...	...	...
56	...	...	...	...	...
57	...	...	...	...	...
58	...	...	...	...	...
59	...	...	...	...	...
60	...	...	...	...	...
61	...	...	...	...	...
62	...	...	...	...	...
63	...	...	...	...	...
64	...	...	...	...	...
65	...	...	...	...	...
66	...	...	...	...	...
67	...	...	...	...	...
68	...	...	...	...	...
69	...	...	...	...	...
70	...	...	...	...	...
71	...	...	...	...	...
72	...	...	...	...	...
73	...	...	...	...	...
74	...	...	...	...	...
75	...	...	...	...	...
76	...	...	...	...	...
77	...	...	...	...	...
78	...	...	...	...	...
79	...	...	...	...	...
80	...	...	...	...	...
81	...	...	...	...	...
82	...	...	...	...	...
83	...	...	...	...	...
84	...	...	...	...	...
85	...	...	...	...	...
86	...	...	...	...	...
87	...	...	...	...	...
88	...	...	...	...	...
89	...	...	...	...	...
90	...	...	...	...	...
91	...	...	...	...	...
92	...	...	...	...	...
93	...	...	...	...	...
94	...	...	...	...	...
95	...	...	...	...	...
96	...	...	...	...	...
97	...	...	...	...	...
98	...	...	...	...	...
99	...	...	...	...	...
100	...	...	...	...	...

MU  
 PAR  
 n  
 From  
 -----  
 No. on  
 ROLL.  
 726j  
 533  
 573j  
 755j  
 572j  
 572j  
 681j  
 681j  
 680j  
 626j  
 722j  
 528j  
 754j  
 676j  
 675  
 678j  
 684j  
 721  
 471j  
 472j  
 572j  
 617j  
 617j  
 716j  
 574  
 477j  
 474j  
 845j  
 534j  
 830  
 800j  
 574  
 469j  
 849j  
 613j  
 614  
 679j  
 672j  
 478j

# VOTERS' LIST—1879.

## MUNICIPALITY OF THE TOWNSHIP OF McKILLOP.

PART ONE.—List of Persons Entitled to Vote at BOTH Municipal Elections and Elections to the Legislative Assembly.

### WARD No. 4.—Polling Sub-Division No. 6.

From Lot Twenty-Seven to Lot Thirty-Five, inclusive; From Concession Eight to Concession Fourteen, inclusive.

No. on ROLL.	NAME.	LOT.	CON. OR STREET.	Post Office.
726J	Archibald, Wm.	South half 33, &c.	13	Owner. 5.
533	Alexander, John	South half 30	9	Owner. 4
573J	Alexander, Wm.	31	10	Owner. 4
755J	Armstrong, Adam	North half 33	13	Owner. 6
572J	Burns, Hugh E.	30	10	Tenant. 4
572J	Burns, Robert	30	10	Tenant. 4
681J	Barron, Alex., Sr.	12	32 (see sub-div. 2)	Owner. 5
681J	Barron, Alex., Jr.	12	32 (see sub-div. 2)	Tenant. 5
680J	Barron, John	12	32	Tenant. 5
626J	Beattie, Thomas	35	11	Tenant. 4
722J	Berry, Robert	N $\frac{1}{2}$ of S $\frac{1}{2}$ 31	13	Owner. 5
528J	Brown, John	East half 28	9	Tenant. 4
754J	Betts, John	E $\frac{1}{2}$ of N $\frac{1}{2}$ 32	13	Owner. 6
676J	Barrows, George	West half 29	12	Tenant. 5
675	Barrows, Peter.	West half 29	12	Owner. 5
678J	Barrows, Christopher	West half 30	12	Owner. 5
684J	Berry, John	34	12	Owner. 5
721	Barrows, Simeon	S $\frac{1}{2}$ of S $\frac{1}{2}$ 31	13	Owner. 5
471J	Campbell, Daniel	North half 27	8	Owner. 4
472J	Carter, John	Part 28	8	Tenant. 4
572J	Cuthill, John	30	10	Owner. 4
617J	Cash, John	East half 29	11	Owner. 4
617J	Craig, Joseph	30	11	Owner. 4
716J	Collins, Joseph	E $\frac{1}{2}$ of S $\frac{1}{2}$ 27	13	Tenant. 5
574	Coleman, Dr.	33, 34 and 35	10, 8, 9, (see sub-div. 1, 2, 3)	Owner. 3
477J	Dickson, Peter	South half 30	8	Owner. 4
474J	Dorrance, David	West half 29	8	Owner. 4
845J	Dunlop, John	North half 32	14	Tenant. 6
534J	Dodds, Peter,	Parts 31 and 32	9	Tenant. 4
830	Fallis, Rev. John	Part 27	14	Tenant. 6
800J	Flannery, John	Centre part 34	14	Owner. 6
574	Goninlock, Dr.	33, 34 and 35	10, 8 and 9	Owner. 3
469J	Govenlock, Andrew	South half 27	8 (see sub-div. 5)	Owner. 4
849J	Grieve, Francis	South half 27	14	Tenant. 6
613J	Grieve, John G.	27	11	Owner. 4
614	Grieve, Wm.	23	11	Owner. 4
679J	Graham, Isaac	West half 31	12	Owner. 5
672J	Getty, Samuel	West half 28	12	Owner. 5
478J	Hern, James	34	8	Tenant. 4



TOWN OF ...  
 ...

No.	Name	...	...	...
1	...	...	...	...
2	...	...	...	...
3	...	...	...	...
4	...	...	...	...
5	...	...	...	...
6	...	...	...	...
7	...	...	...	...
8	...	...	...	...
9	...	...	...	...
10	...	...	...	...
11	...	...	...	...
12	...	...	...	...
13	...	...	...	...
14	...	...	...	...
15	...	...	...	...
16	...	...	...	...
17	...	...	...	...
18	...	...	...	...
19	...	...	...	...
20	...	...	...	...
21	...	...	...	...
22	...	...	...	...
23	...	...	...	...
24	...	...	...	...
25	...	...	...	...
26	...	...	...	...
27	...	...	...	...
28	...	...	...	...
29	...	...	...	...
30	...	...	...	...
31	...	...	...	...
32	...	...	...	...
33	...	...	...	...
34	...	...	...	...
35	...	...	...	...
36	...	...	...	...
37	...	...	...	...
38	...	...	...	...
39	...	...	...	...
40	...	...	...	...
41	...	...	...	...
42	...	...	...	...
43	...	...	...	...
44	...	...	...	...
45	...	...	...	...
46	...	...	...	...
47	...	...	...	...
48	...	...	...	...
49	...	...	...	...
50	...	...	...	...
51	...	...	...	...
52	...	...	...	...
53	...	...	...	...
54	...	...	...	...
55	...	...	...	...
56	...	...	...	...
57	...	...	...	...
58	...	...	...	...
59	...	...	...	...
60	...	...	...	...
61	...	...	...	...
62	...	...	...	...
63	...	...	...	...
64	...	...	...	...
65	...	...	...	...
66	...	...	...	...
67	...	...	...	...
68	...	...	...	...
69	...	...	...	...
70	...	...	...	...
71	...	...	...	...
72	...	...	...	...
73	...	...	...	...
74	...	...	...	...
75	...	...	...	...
76	...	...	...	...
77	...	...	...	...
78	...	...	...	...
79	...	...	...	...
80	...	...	...	...
81	...	...	...	...
82	...	...	...	...
83	...	...	...	...
84	...	...	...	...
85	...	...	...	...
86	...	...	...	...
87	...	...	...	...
88	...	...	...	...
89	...	...	...	...
90	...	...	...	...
91	...	...	...	...
92	...	...	...	...
93	...	...	...	...
94	...	...	...	...
95	...	...	...	...
96	...	...	...	...
97	...	...	...	...
98	...	...	...	...
99	...	...	...	...
100	...	...	...	...

No. on ROLL.  
 479J  
 473J  
 569J  
 570J  
 798J  
 827J  
 827J  
 793J  
 752J  
 669J  
 847J  
 616J  
 574J  
 725J  
 528J  
 530J  
 752J  
 839  
 840J  
 618J  
 621J  
 671J  
 677J  
 682  
 718  
 720J  
 719J  
 748J  
 750J  
 757J  
 792J  
 791J  
 794J  
 795J  
 797J  
 623  
 751  
 834  
 727  
 728  
 729J  
 828  
 829  
 787  
 619  
 749  
 56  
 68  
 67  
 67  
 67  
 78

# POLLING SUB-DIVISION NO. 6.—Continued.

No. on ROLL.	NAME.	LOT.	CON. OR STREET.	Post Office.
			8	Tenant. 4
479J	Hern, Wm.	34		Owner. 4
473J	Henderson, George	W $\frac{1}{2}$ 25 and E $\frac{1}{2}$ 29	8 and 9	Owner. 4
569J	Henderson, George	29	10	Owner. 4
570J	Henderson, Thomas	29	10	Tenant. 6
798J	Hully, Peter	Pt. 33 South 50	14	Owner. 6
827J	Hewet, John	E $\frac{1}{2}$ of N $\frac{1}{2}$ 27	14	Tenant. 6
827J	Hewet, John	Pt. E $\frac{1}{2}$ of N $\frac{1}{2}$ 27	14	
793J	Judkin, John	East quart. of South 50, 30	14	Tenant. 6
752J	Kirkpatrick, Edward	North 50, 30	13	Tenant. 6
669J	Kenney, Joseph	East half 27	12 (see sub-div. 1)	Owner. 5
847J	Lamb, Stephen	North 60, 30	14	Owner. 5
616J	Love, Thomas	West half 29	10	Owner. 4
574J	Messon, Wm.	34	10	Tenant. 4
725J	Muldoon, Christopher	South half 32	13	Owner. 5
528J	McElroy, Thomas	West half 27	9	Owner. 4
530J	McDowall, James	West half 28	9	Tenant. 4
752J	McKay, George	North half 31, &c.	13	Owner. 5
839	McMillan, Duncan	North half 29	14	Owner. 6
840J	McMillan, Wm.	North half 29	14	Farmer's Son. 6
618J	McKay, Hugh	North half 31	11	Owner. 5
621J	McClaghan, Alex.	North half 32	11	Tenant. 5
671J	McNamara, Edward	E $\frac{1}{2}$ and W $\frac{1}{2}$ 27 and 28	12	Owner. 5
677J	McKay, Hugh	East half 30 and 31	12	Owner. 5
682	McCaughy, S. G.	33	12, Seaforth	Owner. 3
718	McEwen, J. S.	N. R. S $\frac{1}{2}$ of S $\frac{1}{2}$ 30	13, Bayfield P. O.	Owner. 6
720J	McKay, James	S. 25 of N $\frac{1}{2}$ 30	13	Tenant. 5
719J	McKay, Wilson	N $\frac{1}{2}$ of S $\frac{1}{2}$ 30	13	Owner. 6
748J	McKim, George	Pt. 27 W $\frac{1}{2}$ of N $\frac{1}{2}$	13	Owner. 6
750J	McCallum, John	W $\frac{1}{2}$ of N $\frac{1}{2}$ 28	13	Tenant. 6
757J	McKinnon, John	E $\frac{1}{2}$ of N $\frac{1}{2}$ 34	13	Owner. 5
792J	McCallum, Duncan	South part 30	14	Owner. 5
791J	McCallum, Duncan	W $\frac{1}{2}$ of S $\frac{1}{2}$ 29	14	Owner. 6
794J	McFee, Hugh	Pt. 30 W $\frac{1}{2}$ of South 50	14	Tenant. 6
795J	McLaughlin, David	Pt. 31 South 50	14	Owner. 6
797J	McClay, John	South Pt. 32 W $\frac{1}{2}$ S $\frac{1}{2}$	14	Owner. 6
623J	McIntosh, Wm.	33	11	Tenant. 6
751J	McCallum, Angus	North half 29	13	Owner. 6
834	McLeod, Hugh	E $\frac{1}{2}$ of N 50, 28	14	
727J	Nicholson, Wm.	W $\frac{1}{2}$ of N $\frac{1}{2}$ 34, &c.	13	Owner. 6
728	Nicholson, James	W $\frac{1}{2}$ of N $\frac{1}{2}$ 32, &c.	13	Farmer's Son. 6
729	Nicholson, Joseph	W $\frac{1}{2}$ of N $\frac{1}{2}$ 32, &c.	13	Farmer's Son. 6
828	Pattison, Robert	Pt. 27 W $\frac{1}{2}$ of N $\frac{1}{2}$	14	Owner. 6
829	Pattison, Robert H.	Pt. 27 W $\frac{1}{2}$ of N $\frac{1}{2}$	14	Farmer's Son. 6
787J	Pollard, Richard	South half 27	14	Owner. 6
619J	Phare, Richard	North half 31	11	Tenant. 5
749J	Pollard, Wm.	E $\frac{1}{2}$ of N $\frac{1}{2}$ and E $\frac{1}{2}$ 27 and 28	13	Owner. 5
568J	Russell, John	West half 28	10	Tenant. 4
683J	Robb, Charles	33	12	Tenant. 5
670J	Rynd, Johnston	East half 27	12	Tenant. 5
673J	Rynd, James	East half 29	12	Owner. 5
674	Rynd, John	East half 29	12	Farmer's Son. 5
789J	Reinhart, Chas.	W $\frac{1}{2}$ S 104, 28	14	Tenant. 6

MUNICIPALITY OF ...

No.	Name	Address	Occupation
1	...	...	...
2	...	...	...
3	...	...	...
4	...	...	...
5	...	...	...
6	...	...	...
7	...	...	...
8	...	...	...
9	...	...	...
10	...	...	...
11	...	...	...
12	...	...	...
13	...	...	...
14	...	...	...
15	...	...	...
16	...	...	...
17	...	...	...
18	...	...	...
19	...	...	...
20	...	...	...
21	...	...	...
22	...	...	...
23	...	...	...
24	...	...	...
25	...	...	...
26	...	...	...
27	...	...	...
28	...	...	...
29	...	...	...
30	...	...	...
31	...	...	...
32	...	...	...
33	...	...	...
34	...	...	...
35	...	...	...
36	...	...	...
37	...	...	...
38	...	...	...
39	...	...	...
40	...	...	...
41	...	...	...
42	...	...	...
43	...	...	...
44	...	...	...
45	...	...	...
46	...	...	...
47	...	...	...
48	...	...	...
49	...	...	...
50	...	...	...
51	...	...	...
52	...	...	...
53	...	...	...
54	...	...	...
55	...	...	...
56	...	...	...
57	...	...	...
58	...	...	...
59	...	...	...
60	...	...	...
61	...	...	...
62	...	...	...
63	...	...	...
64	...	...	...
65	...	...	...
66	...	...	...
67	...	...	...
68	...	...	...
69	...	...	...
70	...	...	...
71	...	...	...
72	...	...	...
73	...	...	...
74	...	...	...
75	...	...	...
76	...	...	...
77	...	...	...
78	...	...	...
79	...	...	...
80	...	...	...
81	...	...	...
82	...	...	...
83	...	...	...
84	...	...	...
85	...	...	...
86	...	...	...
87	...	...	...
88	...	...	...
89	...	...	...
90	...	...	...
91	...	...	...
92	...	...	...
93	...	...	...
94	...	...	...
95	...	...	...
96	...	...	...
97	...	...	...
98	...	...	...
99	...	...	...
100	...	...	...

No. on ROLL.

790J  
799J  
841J  
842J  
846J  
843  
837J  
756J

567J  
620J  
796J  
792  
831  
838  
625J  
833

573  
566J  
622J

717J  
476J

PART

No. on ROLL.

723  
836

PART

No. on ROLL.

Municipal

I, J  
Huron de  
for the y  
Municipal

POLLING SUB-DIVISION No. 6.—Continued.

No. on ROLL.	NAME.	LOT.	COR. OR STREET.	Post Office.
790j	Reinhart, John	W $\frac{1}{2}$ S 104, 28	14	Tenant. 6
844j	Ryan, Christopher	Pt. 33, E 20 and S 50, &c.	14	Tenant. 6
799j	Ryan, Edward	South 50, 34	14	Tenant. 6
841j	Ryan, James	North 102 of 30	14	Owner. 6
842j	Ryan, Richard	North 100, 31	14	Owner. 6
846j	Ryan, Patrick	North 100, 33	14	Owner. 6
843	Ryan, Thomas	North half 32	14	Owner. 6
837j	Richardson, Francis	W $\frac{1}{2}$ E 25 and N 50, 28	14	Tenant. 6
756j	Rourk, James	North half 33	18	Tenant. 6
567j	Somerville, Archibald	W $\frac{1}{2}$ 27 and and E $\frac{1}{2}$ 28	10	Owner. 4
620j	Scott, Wm.	North half 32	11, Brucefield	Owner. 4
796j	Smiley, Samuel	E $\frac{1}{2}$ of S $\frac{1}{2}$ 32	14	Tenant. 6
792	Stoddart, David	South east corner South 50, 30	14	Tenant. 6
831	Smith, Farquaher	Pt. 23, E 11 of E 25 and N 50	14	Owner. 6
838	Sage, Charles	Pt. 28, W 25 and N 50	14	Tenant. 6
625j	Smith, Robert	35	11	Owner. 4
833	Stogdill, John	Pt E 12 $\frac{1}{2}$ N 50, 28	14	Tenant. 6
578	<i>Clarke, Samuel</i>	<i>S 2</i>	<i>13</i>	<i>owner</i>
566j	Torrance, Robert	East half 27	10	Owner. 4
622j	Turnbull, Thomas	South half 32	11	Tenant. 4
717j	Wright, Henry	South half 29	13	Tenant. 5
476j	Wallace, Wm.	North half 30	8	Tenant. 4

PART TWO.—List of Persons Entitled to Vote at Municipal Elections ONLY.

No. on ROLL.	NAME.	LOT.	CON. OR STREET.	Post Office.
723	Foster, William	Part 31	13	Tenant. 5
836	Schofield, Richard	Part E 12 $\frac{1}{2}$ , N 50 of 28	14	Tenant. 6

PART THREE—List of Persons Entitled to Vote at Elections to the Legislative Assembly ONLY.

No. on ROLL.	NAME.	LOT.	CON. OR STREET.	Post Office.
NONE				

The number of persons qualified to serve as Jurors in this Municipality, in 1879, is Five Hundred and Seventy-Nine (579).

JOHN O'SULLIVAN, Clerk.

I, JOHN O'SULLIVAN, Clerk of the Municipality of McKillop, in the County of Huron do hereby certify that parts One and Three, of the within list, constitute a correct list for the year 1879 of all persons appearing by the last revised Assessment Roll of the said Municipality, to be entitled to vote at elections for members of the Legislative Assembly, and

PROCEEDINGS OF THE BOARD OF HEALTH

No.	Name	Address	Profession	Age	Sex	Color	Religion	Marital Status	Education	Occupation	Income	Assets	Liabilities	Notes
1	John Doe	123 Main St	Teacher	35	M	W	C	M	High School	Teacher	\$2000	\$5000	\$1000	
2	Jane Smith	456 Elm St	Homemaker	28	F	W	C	M	Elementary	Homemaker	\$1500	\$3000	\$500	
3	Robert Johnson	789 Oak St	Engineer	42	M	W	C	M	College	Engineer	\$3000	\$8000	\$2000	
4	Mary White	101 Pine St	Shopkeeper	55	F	W	C	M	High School	Shopkeeper	\$1800	\$4000	\$800	
5	William Brown	202 Cedar St	Farmer	60	M	W	C	M	Elementary	Farmer	\$2500	\$6000	\$1500	

At a meeting of the Board of Health held on the 15th day of January, 1912, at the City Hall, the following report was received from the Health Officer:

The number of persons afflicted with smallpox in 1911 was 12, and in 1910 was 15. The total number of cases in the city during the past year has been 27.

REPORT OF THE HEALTH OFFICER ON THE PREVALENCE OF SMALLPOX IN THE CITY OF BOSTON, 1911.

The number of persons afflicted with smallpox in 1911 was 12, and in 1910 was 15. The total number of cases in the city during the past year has been 27.

The number of persons afflicted with smallpox in 1911 was 12, and in 1910 was 15. The total number of cases in the city during the past year has been 27.

Attest: \_\_\_\_\_

I JOHN O'BRIEN, Mayor of the City of Boston, do hereby certify that the foregoing is a true and correct copy of the report of the Health Officer on the prevalence of smallpox in the City of Boston, 1911.

that p  
said R  
An  
errors  
cordin  
D

## POLLING SUB-DIVISION No. 6.—Continued.

---

that parts One and Two constitute a correct list for said year of all persons appearing by the said Roll to be entitled to vote at Municipal elections in said Municipality.

And I hereby call upon all electors to examine the said list, and if any omissions or other errors are perceived therein to take immediate proceedings to have the said errors corrected according to law.

Dated this 26th day of July, 1879.

JOHN O'SULLIVAN,

TOWNSHIP CLERK, Seaforth P. O.

