

R 376.8  
W 516  
1873/74

BASEMENT  
RESERVE

Copy 1

VICTORIA UNIVERSITY  
LIBRARY

HAMILTON COLLECTION

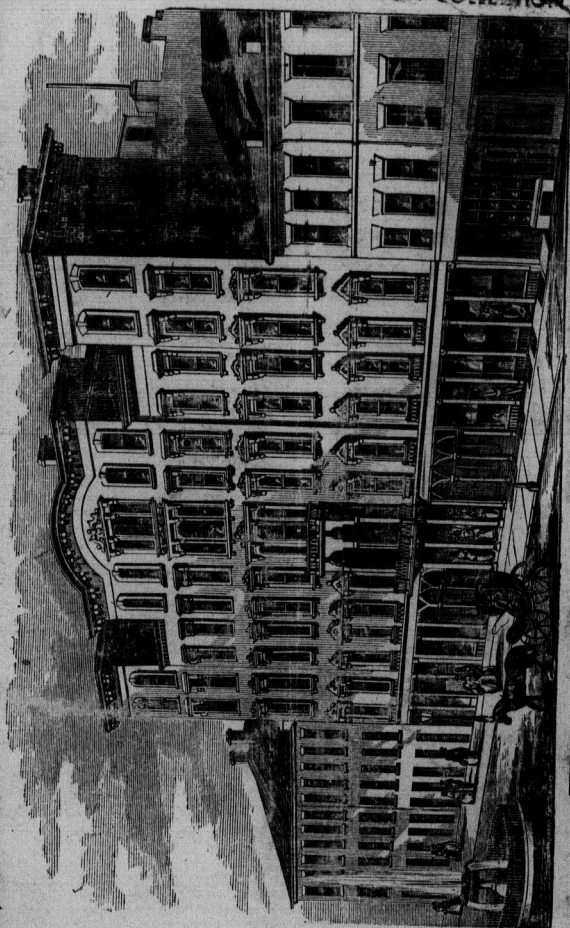

WESLEYAN FEMALE COLLEGE, HAMILTON, ONT.

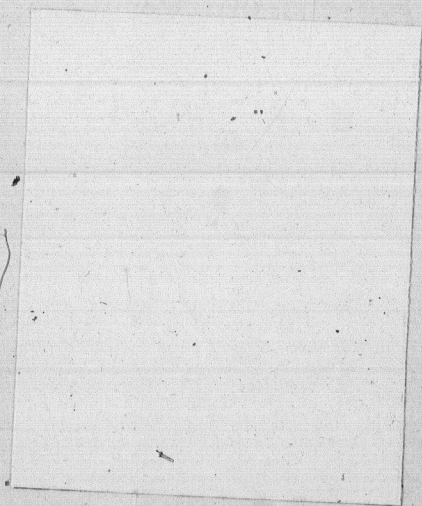

THIRTEENTH

ANNUAL CATALOGUE

OF THE

Wesleyan Female College,

HAMILTON, ONT.,

FOR THE

COLLEGIATE YEAR 1873-1874.

INCORPORATED BY ACT OF PARLIAMENT.

TORONTO:

PRINTED AT THE WESLEYAN CONFERENCE OFFICE, KING STREET.

1874.

## CIRCULAR.

---

HAMILTON as a residence is unsurpassed for healthfulness and beauty of location.

The building will accommodate 250 Boarders.

The rooms for Boarders are lofty, and have glass ventilators, connecting them with unusually lofty and spacious halls.

Each Sitting-Room is carpeted, and furnished with everything necessary to convenience and comfort.

The Institution Drawing-Room (25 by 60 ft.) is well furnished, and looks out upon a beautiful fountain.

The Dining-Hall (36 by 70 ft.) is airy, light, and finished in fresco, with panelled walls and emblematic designs beautifully executed.

There are cold, hot, and shower baths, accessible at all proper times.

A spacious Play-ground, enclosed, with covered walks, will afford ample room for out-door exercise in all varieties of weather, and prove an inducement to healthful physical action.

There are three large School Rooms, (30 by 60 ft.) furnished with chairs and tables suited to the comfort of the Student.

The Recitation-Rooms are large and airy. In no case will classes be crowded together, and obliged to breathe fetid and unwholesome air.



## BOARD OF DIRECTORS.

---

JOSEPH LISTER, Esq.

J. W. ROSEBRUGH, Esq., M.D.

REV. E. WOOD, D.D., *Toronto.*

S. F. LAZIER, Esq., LL.B.

REV. S. ROSE, *Toronto.*

JOHN BREDEN, Esq., *Kingston.*

REV. J. A. WILLIAMS, *Simcoe.*

REV. R. JONES, *Cobourg.*

A. MACALLUM, Esq., M.A.

C. McQUESTEN, Esq., M.D.

REV. S. S. NELLES, D.D., LL.D.

WM. ANGLIN, Esq., *Kingston.*

THOS. BAXTER, Esq., *Wel. Square.*

D. MOORE, Esq.

GEORGE ROACH, Esq.

REV. S. D. RICE, D.D.

W. E. SANFORD, Esq.

WM. A. ROBINSON, Esq.

REV. G. R. SANDERSON, *St.  
Catharines.*

EDWARD GURNEY, Esq.

---

## OFFICERS OF THE BOARD.

---

C. McQUESTEN, M.D., . . . PRESIDENT.

DENNIS MOORE, Esq., . . . VICE-PRESIDENT.

JOSEPH LISTER, Esq., . . . TREASURER.

REV. S. D. RICE, D.D., . . . SECRETARY.

GOVERNOR.

REV. S. D. RICE, D.D.

---

FACULTY OF INSTRUCTION.

---

COLLEGIATE DEPARTMENT.

REV. S. D. RICE, D.D.,

*Principal.*

REV. W. P. WRIGHT, M.A., B.D.,

*Professor of Natural Sciences.*

REV. W. H. WITHROW, M.A.,

*Metaphysics, Evidences of Christianity, and Classics.*

MISS MARIA O. ALLEN, M.E.L.,

*Literary Criticism.*

MISS L. O'LOANE, M.E.L.,

*Mathematics.*

MISS ANNA I. DUNCAN, M.E.L.,

*Rhetoric and Moral Science.*

---

ACADEMIC DEPARTMENT.

MRS. M. A. WRIGHT.

MISS EMMA DOUSE, M.E.L.

MISS M. E. STINSON, M.E.L.

MISS JULIA DAILEY.

## FACULTY OF INSTRUCTION.

---

### PREPARATORY DEPARTMENT.

MISS CARRIE A. ROBERTSON.

MISS MINNIE TYRRELL, M.E.L.

MISS IDA WILKENS, }  
MISS GERTIE COADY, } ASSISTANTS.

---

### MODERN LANGUAGES.

MADEMOISELLE M. SEGUIN,

*French.*

REV. C. S. EBY, M.A.,

*German.*

---

### FINE ARTS.

MRS. M. A. MACCARTHY,

*Drawing and Painting.*

---

### MUSIC.

R. S. AMBROSE, ESQ.,

*Prof. of Music.*

MISS ANNIE E. BOOTH.

MISS NETTIE REESOR.

MISS ELLEN AMBROSE.

MISS KATE McDOWELL.

## GRADUATES.

### CLASS OF 1863.

Martha P. Grover ..... M.L.A. .... Hamilton.

### CLASS OF 1864.

Mary F. Cromwell ..... M.L.A. .... Hamilton.  
 Hester A. Fifield ..... " ..... Orange, Vermont.  
 Eliza Starr Rice\* ..... " ..... Hamilton.  
 Clara W. Farr ..... M.E.L. .... Hamilton.  
 Ellen Hardie ..... " ..... Bobcaygeon.  
 Addie Knowles ..... " ..... Cookstown.  
 Elizabeth F. McGillivray ..... " ..... Whitby.  
 Frankie M. Palmer ..... " ..... Thurlow.  
 Elizabeth A. Sharp ..... " ..... Cavanville.

### CLASS OF 1865.

Mary Allison\* ..... M.L.A. .... Sackville, N.B.  
 Elizabeth A. Sharp ..... " ..... Cavanville.  
 Margaret Proctor ..... " ..... Sarnia.  
 Isabel M. Bray ..... M.E.L. .... Oakville.  
 Arletta D. Massey ..... " ..... Newcastle.

### CLASS OF 1866.

Hattie A. Cook ..... M.E.L. .... Chicago, Ill.  
 Jennie F. Greener ..... " ..... Waterdown.  
 Lucy McCulloch ..... " ..... Bradford.  
 Emily Miles ..... " ..... Hamilton.  
 Annie L. Stedman ..... " ..... Dixon, Ill.  
 Mollie F. Wood ..... " ..... Dixon, Ill.  
 Emma Watkins ..... " ..... Hamilton.  
 Charlotte Watkins ..... " ..... Hamilton.

### CLASS OF 1867.

Maggie A. Jackes\* ..... M.E.L. .... Eglington.  
 Jennie E. Huffman ..... " ..... Bath.  
 Adelia V. Patterson ..... " ..... Belleville.  
 Lizzie O'Loane ..... " ..... Glanford.

\* DECEASED.

## CLASS OF 1868.

Emma J. Douse .....	M.L.A .....	Paris.
Maria O. Allen .....	M.E.L .....	Hamilton.
Jane Breden .....	" .....	Kingston.
Julia A. Caldwell .....	" .....	Montreal.
Helen Ford .....	" .....	Kingston.
Rachel R. Freshman .....	" .....	Lindsay.
Mary J. Keagey .....	" .....	Dundas.
Alice M. M. Lister .....	" .....	Hamilton.
M. Eliza Lapum .....	" .....	Centerville.
Mary E. Moore .....	" .....	Hamilton.
Ellen McHenry .....	" .....	Napance.
Mary J. Peat .....	" .....	Hamilton.
Marietta Stinson .....	" .....	Hamilton.
Emma F. Vail .....	" .....	Hamilton.
Mary J. Walker .....	" .....	Whitby.

## CLASS OF 1869.

Mary E. Moore .....	M.L.A .....	Hamilton.
Emma F. Vail .....	" .....	Hamilton.
Mary E. White .....	" .....	Hamilton.
Jennie P. Allison .....	M.E.L .....	Pictou.
H. M. Lincoln .....	" .....	Waltham, Mass.
Mary J. Nisbet .....	" .....	Hamilton.
Nellie E. Sawyer .....	" .....	Hamilton.
Mary A. Winn .....	" .....	Newmarket.
Mary E. White .....	" .....	Bronte.

## CLASS OF 1870.

Maggie E. Amos .....	M.E.L .....	Hamilton.
Maria Bowman .....	" .....	Blair.
Mary W. Duff .....	" .....	Hamilton.
Maria A. Hurlburt .....	" .....	Point Abino.
Sarah Mulholland .....	" .....	Yorkville.

## CLASS OF 1871.

Mary A. Bean .....	M.E.L .....	Oshawa.
Anna L. Duncan .....	" .....	Bayfield.
Annie Lister .....	" .....	Hamilton.
Alice E. Lukes .....	" .....	Newmarket.
Catharine C. Morton .....	" .....	Matilda.
Matilda Meharry .....	" .....	Springville.
Eliza R. McMullen .....	" .....	Pictou.
Mary E. Tyrrell .....	" .....	Weston.
Fanny R. Lincoln .....	M.L.A .....	Waltham, Mass.



## CLASS OF 1872.

Lillie Lister .....	M.L.A .....	Hamilton.
Emma F. Aikins .....	" .....	Toronto.
Alice R. Hurlburt .....	M.E.L .....	Manitoulin Isl'd.
Eliza Lucas .....	" .....	Champlain, N. Y.
Elvira M. Manning .....	" .....	Bradford.
Ida M. Sawyer .....	" .....	Muscatine, Ia.

## CLASS OF 1873.

Sarah A. Baker .....	M.E.L .....	Amherst, N.S.
Miriam A. Clark .....	" .....	Conway.
Sarah E. Hagar .....	" .....	Welland.
Lizzie M. Haskell .....	" .....	Waterloo, Qua.
Annie Leary .....	" .....	Britannia.
Mary D. McIlwraith .....	" .....	Hamilton.
Mary J. Paterson .....	" .....	Dunsford.
Agnes Randall .....	" .....	Newmarket.
Maggie E. Stanley .....	" .....	London.
Georgie J. Stinson .....	" .....	Hamilton.
Isabella Walton .....	" .....	Pakenham.
Ophelia E. Webster .....	" .....	Bracebridge.

## CLASS OF 1874.

Florence H. Brown .....	M.E.L .....	Hamilton.
Alice M. Constable .....	" .....	Spencerville.
M. E. France .....	" .....	Hamilton.
Agnes Porteous .....	" .....	Paisley.
Marian M. Rogers .....	" .....	Wallaceburg.

TOTAL NUMBER..... 85

## LIST OF STUDENTS' NAMES.

Augur, Mary .....	Ingersoll .....	Ont.
Alexander, Margaret .....	Fort Wayne .....	Ind.
Alexander, Bessie .....	Hamilton .....	Ont.
Algeo, Jeanette R .....	Bradford .....	"
Ambrose, Maggie .....	Hamilton .....	"
Andrews, Emily .....	St. George .....	"
Andrus, Laura .....	London .....	"
Archer, Helena Ross .....	Newburgh .....	"
Atkinson, Orynthia .....	Toronto .....	"
Augur, Mary J .....	Blairton .....	"
Barnes, Margaret .....	Hamilton .....	"
Beaty, Araminta .....	Hamilton .....	"
Belton, Elizabeth .....	London .....	"

Bernard, Evalina	Montreal	Que.
Bickell, Alice N	St. Marys	Ont.
Bingham, Bessie	Orillia	"
Brandon, Alice	Franklin	Pa.
Brethour, Annie	Hamilton	Ont.
Briggs, Annie	Hamilton	"
Brown, Florence H	Hamilton	"
Brown, Emma	Niagara	"
Brush, Laura	Austin	Texas.
Brush, Annie	Austin	"
Brush, Pinkie	Austin	"
Bryson, Fannie	Montreal	Que.
Bryson, Lillie	Montreal	"
Bryson, Daisy	Montreal	"
Buck, Gertie	Palermo	Ont.
Bull, Annie	Downsview	"
Buttery, Annie	Strathroy	"
Button, Zella A	Uxbridge	"
Byrne, Ella	Hamilton	"
Camp, Emily A	Orwell	"
Carpenter, Josephine	Simcoe	"
Chamberlain, Celia M	Westmeath	"
Chamberlain, Lizzie M	Hamilton	"
Chambers, Ella S	Paisley	"
Champlin, Kate	Grand Rapids	Mich.
Chapman, Jane	Mount Brydges	Ont.
Cheesbrough, Sarah A	Eglington	"
Chilman, Emily	Hamilton	"
Chilman, Amelia	Hamilton	"
Clement, Abigail	Cherry Creek	"
Coady, Gertie	Toronto	"
Collier, Mary J	St. Catharines	"
Coniam, Gertrude	Toronto	"
Constable, Alice M	Spencerville	"
Cook, Jennie	Hamilton	"
Cope, Elida	Hamilton	"
Coulson, M. A	Colborne	"
Coyne, Maggie	St. Thomas	"
Cross, Ida	Bond Head	"
Cross, Ellen	Bond Head	"
Crawford, Nellie	Brampton	"
Dancey, Lillie	Goderich	"
Darrow, Lizzie	Hamilton	"
Davey, Sarah	Leskard	"
Davis, Ella	Hamilton	"
Dickson, Maggie	Hamilton	"
Dickson, Mary	Chatham	"
Dresser, Ella	Tilsonburg	"
Eakins, Mary	Sparta	"
Eaton, Maggie A	St. Mary's	"
Edgar, Jennie	Hamilton	"
English, Augusta	Selby	"
Evans, Alice	Hamilton	"
Foster, Hattie L	Waterford	"

Foster, Maggie	Hamilton	
Foster, Minnie	Hamilton	Ont.
Ferguson, Sarah Ellen	Oban	"
Fraser, Jessie	Westmeath	"
Flack, Ella	Banda	"
Fretz, Annie M	Cannifton	"
Freeman, Minnie	Grand Rapids	Mich.
Fulljames, Sophia	Port Dover	Ont.
Frank, Lizzie	Hamilton	"
Fuller, Lizzie	Hamilton	"
Fearman, Pauline	Hamilton	"
Freeborn, Emma	Hamilton	"
France, Melissa E	Hamilton	"
France, Clara	Hamilton	"
France, Ida	Hamilton	"
Fitzgerald, Jennie	Hamilton	"
Goodson, Maggie	Sarnia	
Graham, Georgie	Brampton	Ont.
Graham, Maggie	Florence	"
Graham, Jennie	Florence	"
Graham, Amelia	Weston	"
Granger, Ida	Chicago	"
Granger, Gussie	Chicago	Ill.
Guest, Sarah	St. Marys	"
Gilbert, Leetta	Parker's Landing	Ont.
Gilbert, Stella	Parker's Landing	Pa.
Green, Tillie	London	"
Grant, Carrie	Hamilton	Ont.
Garson, Jennie	Hamilton	"
Griffin, Ida	Hamilton	"
Galbraith, Clara	Hamilton	"
Goodman, —	Hamilton	"
Gordon, —	Hamilton	"
Gardiner, Lucy	Hamilton	"
Hurlburt, Josephine	Prescott	"
Holthy, Ettie	Brampton	"
Hardisty, Isabella	McKenzie's River	H. B. T
Hatch, Rosa A. G	Oshawa	"
Hager, Susie	Hagersville	Ont.
Harrison, Charlotte	Milton	"
Hilker, Hannah	Port Elgin	"
Haywood, Lizzie F	Fredonia	N. Y.
Howard, Rebecca	Glanford	Ont.
Hay, Jennie J	Maryborough	"
Hopkins, Ella	Dundas	"
Hoodless, Jennie	Hamilton	"
Hudson, Lillie	Hamilton	"
Irving, Alice	Hamilton	"
Isett, Hallie	Hamilton	"
Johnson, Libbie	Toronto	"
Johnston, Ida	London	"
Johnston, Eda	London	"
Jolley, Sophie	Hamilton	"
Jones, Jennie	Brantford	"

Ont.	Kent, Lizzie	Hamilton	Ont.
"	Kerr, Katie E.	Perth	"
"	Koyl, Mary	Farmersville	"
"	Kraft, Emma	Hamilton	"
"	Lake, Henrietta	Bloomfield	"
Mich.	Langton, Wilhelmina	Florence	"
Ont.	Laidlaw, Bessie	Hamilton	"
"	Lawrie, Edith	Hamilton	"
"	Lawrason, Victoria	St. George	"
"	Lee, Addie	Angus	"
"	Lister, Lillie	Hamilton	"
"	Lister, Emily	Hamilton	"
"	Lister, Lucy	Hamilton	"
"	Lount, Delia	Bond Head	"
"	Lount, Emma	Bond Head	"
Ont.	Lukes, Alice M.	Port Hope	"
"	Manning, Hattie	Exeter	"
"	Manning, Bella F.	Brantford	"
"	Marshall, Mary	Brockville	"
Ill.	Magill, Emma	Hamilton	"
"	Magill, Sarah	Hamilton	"
Ont.	Metcalfe, Ella	Toronto	"
Pa.	Mills, Laura	Belleville	"
"	Mills, Margaret	Hamilton	"
Ont.	Mills, Sarah	Pennville	"
"	Mitchell, Jannette A.	Drummondville	"
"	Morgan, Emily	Hamilton	"
"	Morrison, Minnie	Hamilton	"
"	Moulton, Julia	Napanee	"
"	Mortimore, Charlotte	London	"
"	Murdock, Mary M.	Sarnia	"
"	Myers, Lizzie	Toronto	"
"	McCarthy, Mary J.	St. Catharines	"
"	McCarthy, Amelia	Hamilton	"
H.B.T	McDonald, Flora	Hamilton	"
Ont.	MacDonald, Elizabeth	Hamilton	"
"	McElcheran, Fannie	Hamilton	"
"	Mellwraith, Jennie	Hamilton	"
"	Mellwraith, Nellie	Hamilton	"
N.Y.	McLeay, Margaret Grace	Watford	"
Ont.	McMichael, Dora	Waterford	"
"	McMullen, Hulda	Pictou	"
"	MacPherson, Mary	Fingal	"
"	Nichols, Emma	Brampton	"
"	Northwood, Annie	Chatham	"
"	O'Connor, Eva	Ingersoll	"
"	O'Connor, Eugenia	Ingersoll	"
"	O'Connor, Emma	Yorkville	"
"	Orchard, Annie	Brantford	"
"	Pattison, Ida	Hamilton	"
"	Palmer, Sarah	Toronto	"
"	Parsons, Nellie	Corry	Penn.



Parsons, Kate .....	Hamilton .....	Ont.
Pennington, Annie .....	Hamilton .....	"
Pilgrim, Annie .....	Hamilton .....	"
Piper, Lucy .....	Hamilton .....	"
Plewes, Mary .....	Brantford .....	"
Pirritte, Minnie .....	St. Catharines .....	"
Porteous, Agnes .....	Paisley .....	"
Prentice, Libbie .....	Charlotte .....	N. Y.
Purvis, Clara .....	Portage du Fort .....	Ont.
Quinlan, Edith .....	Port Hope .....	"
Reesor, Nellie .....	Markham .....	Ont.
Renfrew, Mary .....	Quebec .....	Que.
Reynolds, Hellen V. ....	Painsville .....	Ohio.
Reynolds, Estella .....	Painsville .....	"
Rice, Emma .....	Hamilton .....	Ont.
Robb, Mary C. ....	Muncey .....	Penn.
Roberts, Alice N. ....	St. John .....	N. B.
Roberts, Kate B. ....	St. John .....	"
Roberts, May .....	St. John .....	"
Robertson, Elenor .....	St. John .....	"
Robertson, Martha .....	Hollin .....	"
Robertson, Louie .....	Hollin .....	"
Robinson, F. Tillie .....	Cayuga .....	"
Rogers, Marian M. ....	Wallaceburg .....	"
Rogers, Esther Ann .....	Jarvis .....	"
Rosebrugh, Ida .....	Hamilton .....	"
Rutledge, Mary .....	Bayfield .....	"
Rymal, Addie .....	Waterdown .....	"
Rowe, Emma .....	Paisley .....	"
Savage, Mattie .....	Smithville .....	"
Sharpe, Ella J. ....	Lindsay .....	"
Shenston, Ruth .....	Brantford .....	"
Simmons, Theresa A. ....	Castleton .....	"
Sims, Elizabeth .....	Hamilton .....	"
Simms, Anna M. ....	Hamilton .....	"
Simpson, Agnes .....	Hamilton .....	"
Snell, Kezia .....	Edmonton .....	"
Sinclair, Emma .....	Montreal .....	"
Spencer, Emma .....	Hamilton .....	Que.
Squire, Mary H. ....	Onondaga .....	Ont.
Smith, Mauritana .....	Winona .....	"
Stagg, Florence E. ....	Brookville .....	"
Stephenson, Louisa .....	Hamilton .....	"
Stewart, Jessie .....	Chicago .....	Ill.
Stewart, Maggie .....	Chicago .....	"
St. John, Martha .....	St. Catharines .....	"
Sutherland, Ina .....	Fingal .....	Ont.
Surles, Laura .....	Cumberland Co .....	N. C.
Sterling, Alice .....	Hamilton .....	Ont.
Taggart, Bella .....	Ameliasburg .....	"
Tassie, Mary .....	Toronto .....	"
Tassie, Rebecca .....	Toronto .....	"
Thomas, Lizzie .....	Hamilton .....	"
Thompson, Hellen O. ....	Montreal .....	Que.



Ont.	Thorne, Ida A.	Wellington	Ont.
"	Thornton, Dora	Hamilton	"
"	Tillson, Lettie	Tillsonburg	"
"	Tillson, Hattie	Tillsonburg	"
"	Titus, Isabella	Hawtrey	"
"	Toll, Victoria J.	Buckhorn	"
"	Trebilcock, Emma	London	"
N.Y.	Upper, Nettie	St. Ann's	Ont.
Ont.	VanBoskerck, Anna	Saginaw City	Mich.
"	VanCamp, Emma C.	Berlin	Ont.
Ont.	VanNorman, Kate	Hamilton	"
Que.	Vernon, Clara	Hamilton	"
Ohio.	Walley, Alice	Ingersoll	"
"	Walter, Florence	Montreal	Que.
Ont.	Warner, Annetta J.	Wilton	Ont.
Penn.	Watt, Maggie	Hamilton	"
N.B.	Webster, Maggie	Quebec	Que.
"	White, Sophia	Hamilton	Ont.
"	White, Emily	Hamilton	"
"	White, Eliza	Hamilton	"
"	Whyte, Minnie	Windsor	"
"	Whipple, Clara	Hamilton	"
"	Wilson, Susie	Hamilton	"
"	Wilson, Leila	Hamilton	"
"	Wilson, Lucy	Ingersoll	"
"	Wilson, Julia	Yorkville	"
"	Wilson, Mary J.	Yorkville	"
"	Wilkins, Ida	Quebec	Que.
"	Williamson, Mary	Stratford	Ont.
"	Wiley, Mary Agnes	Caledonia	"
"	Wigle, Lucinda	Ruthven	"
"	Winskell, Mary E.	Kilvin	"
"	Withrow, Ellie R.	Hamilton	"
"	Wright, Louie	Hamilton	"
"	Young, Mary	Oakville	"
Que.	Young, Mary C.	East Brady	Penn.
Ont.	Young, Hattie	Hamilton	Ont.
"	Young, Jennie	Hamilton	"
"			
"			
"			
III.			
"			
Ont.			
"			
N.C.			
Ont.			
"			
"			
"			
Que.			
TOTAL NUMBER..... 267			

# ALUMNÆ ASSOCIATION.

"Vita sine literis mors est."

This Association was established June 20th, 1868. The objects in view are the promotion of kindly feeling among the members and the advancement of the interests of the institution with which it is identified.

At the Meeting held in June, 1874, the Association repeated the offer of a prize valued at \$10 for the best Essay, subject, "Moses as a Lawgiver;" the competition to be open to the whole school.

Also a prize of \$20 for the best Essay on "The Conflict between Christianity and Paganism for the possession of the Race," to be competed for by the members of the Association.

P. S.—The Alumnae Prize for 1873 was divided between Miss A. I. Duncan and Miss L. Lister,—their Essays being adjudged of equal value.

The next Annual Meeting will be held at the close of the Collegiate year. In addition to the private meeting, there will be Literary and Social Exercises, in connection with attendance of Alumnae is earnestly desired.

Any Graduate may become a member by presenting name and the amount of the subscription (one dollar) to the Treasurer.

Any Graduate continues a member by the payment of one dollar annually.

Any one of the Alumnae changing either name or address is requested to make the same known to the Governor of the Institution, Rev. S. D. Rice, D.D.

The following are the Officers and Members for the year ending June, 1874:—

MISS EMMA WATKINS, M.E.L.....	President.
MISS O'LOANE, M.E.L.....	} Vice-Presidents.
MISS DUFF, M.E.L.....	
MISS STINSON, M.E.L.....	
MISS DUNCAN, M.E.L.....	Treasurer.
	Secretary.

Martha P. Grover, (Seely.)  
 Mary F. Cromwell, (Gursey.)  
 S. E. S. Rice, (Cunningham.)  
 Clara W. Farr, (Metcalfe.)  
 Frankie M. Palmer, (Nudell.)  
 Maggie Proctor, (Burwash.)  
 Isabella M. Bray.  
 Arietta D. Massey, (Watt.)  
 Jennie E. Greener, (Foley.)  
 Lucy McCulloch, (Chambers.)  
 Anna L. Stedman, (Wilson.)  
 Emma Watkins, (Tovell.)  
 Charlotte Watkins, (Reesner.)  
 Lizzie O'Loane.  
 Emma J. Doune, (Crosey.)  
 Maria O. Allen.  
 Jennie Bredin.  
 Julia Cadwell.  
 Helen Ford, (Hollen.)  
 Rachel R. Freshman.  
 Mary J. Keagle.  
 Alice M. M. Lister, (Lazier.)  
 Eliza M. Lapum.  
 Mary E. Moore.  
 Ellen McHenry.  
 Mary J. Peat.  
 Marietta Stinson.  
 Emma F. Vail.  
 Mary E. White.  
 Jennie P. Allison, (Roblin.)  
 Mary J. Nesbet.  
 Nellie E. Sawyer, (Hills.)  
 Mary A. Winn, (Morton.)  
 Minnie E. White, (Campbell.)  
 Maggie E. Amos.  
 Maria Bowman.

Mary Y. Duff.  
 Maria A. Hurlbert, (King.)  
 Sarah Mulholland, (Morden.)  
 Mary A. Bean.  
 Anna I. Duncan, (Ross.)  
 Annie G. Lister.  
 Alice E. Lukes.  
 Catherine C. Morton.  
 Matilda Meharry.  
 Eliza R. McMullen.  
 Mary E. Tyrell.  
 Fanny R. Lincoln.  
 Lillie Lister.  
 Emma F. Aikens.  
 Alice R. Hurlbert, (Abrey.)  
 Eliza Lucas.  
 Elvira M. Manning, (Ross.)  
 Ida M. Sawyer.  
 Sarah A. Baker.  
 Miriam A. Clark.  
 Sarah E. Hagar.  
 Lizzie M. Haskell.  
 Annie Leary.  
 Mary D. McIlwraith.  
 Mary J. Paterson.  
 Agnes Randall.  
 Maggie E. Stanley.  
 Georgie J. Stinson.  
 Isabella Walton.  
 Ophelia E. Webster.  
 Melissa E. France.  
 M. M. Rogers.  
 Alice M. Constable.  
 Florence H. Brown.  
 Aggie Forteau.

## COURSE OF STUDY.

N.B.—Students can pursue an elective course, embracing any study in either the Academic or Collegiate course, and receive a corresponding certificate.

Those who intend to take a full course, will find it indicated below.

### PREPARATORY DEPARTMENT.

#### FIRST CLASS.

English Dictionary .....	Nuttall.
Reading, 4th book .....	Canadian Series.
Orthography .....	Authorized.
Composition .....	Easy Lessons.
Penmanship, Nos. 1, 2, 3 .....	Payson & Dunton.
Geography.....	Hodgins' Easy Lessons.
Arithmetic.....	Small Authorized.
Grammar .....	Towers' Elements.
English History .....	Arthur's England.

#### SECOND CLASS.

Reading, 5th book .....	Canadian Series.
Geography.....	Lovell's.
Arithmetic.....	Sangster's Large.
Grammar .....	Authorized.
Composition .....	
English History .....	Collier.
Physiology.....	Cutter's Small.
Orthography .....	Authorized.
Penmanship, Nos. 6 and 9.....	Payson & Dunton.

### ACADEMIC DEPARTMENT.

Reading .....	Willson's Rhetorical.
" .....	Carpenter.
Geography (completed) .....	Lovell's.
Grammar .....	Authorized.
Arithmetic.....	Sangster's Large.
Orthography .....	Authorized.

Composition .....	
Penmanship, Nos. 13, 14 and 15 .....	Payson & Dunton.
Natural History .....	Davidson's.
Algebra (commenced) .....	Colenso.
Book-keeping .....	Eastman.
Natural Philosophy (commenced) .....	Peck's Ganot.

## COLLEGIATE DEPARTMENT.

## FIRST YEAR.

Introductory Latin Book .....	Harkness.
Latin Grammar .....	Harkness.
French " .....	DeJardin's Course.
" Conversation .....	French Phrase Book.
" Corrinne .....	Madame de Stael.
" Dictionary .....	Surrenne's Standard.
Algebra (completed) .....	Colenso.
Natural Philosophy (completed) .....	Peck's Ganot.
Physical Geography .....	Warren.
Grammatical Analysis .....	Paradise Lost.
Universal History .....	
English Literature .....	Collier.
Classical Reading .....	Bell.
Geometry .....	Pott's Euclid.

## SECOND YEAR.

Latin Reader .....	Harkness.
Latin, Caesar, Book I .....	Anthon.
French .....	De Jardin, (completed.)
Corinne .....	De Stael.
Geometry .....	Pott's Euclid.
Rhetoric and Composition .....	Haven.
Evidences of Christianity .....	Paley.
Natural Theology .....	Paley.
Botany .....	Gray's How Plants Grow.
English Classical Reading .....	Taine.
Physiology .....	Dalton.

## THIRD YEAR.

Latin Prose Composition .....	Anold.
" Virgil, Books I. and II .....	Anthon.
French Grammar .....	Poittevin.
" Tragedies .....	Racine.

French Composition and Conversation.....	
Trigonometry .....	Davies' Legendre.
Astronomy.. .....	Lectures.
Chemistry .....	Steele.
Logic .....	Atwater.

## FOURTH YEAR.

English Classical Reading .....	Selections.
Latin, Horace, Odes,—Books I and II .....	Anthon.
French Literature .....	Magill's Prose and Poetry.
" Composition and Conversation .....	
Geology .....	Steele.
Mental Philosophy .....	Haven.
Moral Science .....	Wayland.
English Classical Reading .....	Selections.
" Composition .....	

*Peters' Edition of Hunter's Instruction Book is used in the Music Department.*

The English Course, omitting the Latin and French Languages, will embrace three years.

Spanish, German and Italian Languages, will be systematically studied when classes desire it.

GERMAN COURSE. 1st Year,—Tiark's German Grammar, Heydenrich's German Reader. 2nd Year,—Tiark's Grammar, Adler's Progressive Reader. 3rd Year,—Adler's Handbook of German Literature, History of German Literature. 4th Year,—Schiller, (Marie Stuart,) Goethe, (Iphigenie,) History of German Literature.

ITALIAN. Elementary Course :—Fontana's Italian Grammar, Graglia's Italian Dictionary, Silvio Pellico, Italian Conversations. For full course, application may be made to teacher.

These Courses will correspond to the Collegiate, and either of these languages will be considered as equivalent for the Latin.

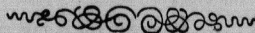



## REMARKS ON COURSE OF STUDY.

### PENMANSHIP.

Daily exercises in Penmanship are required, until good execution is attained.

### READING AND SPELLING.

Particular attention is given to perfecting students in these branches.

### COMPOSITION.

Composition is made a specialty, and will be required throughout the entire course, in forms varying with the advancement of the Student. At the proper stage it will be connected with the principles and practice of literary criticism.

### MUSIC.

Prominence is given to *Vocal Music*, in which the Students receive instruction.

It is designed to afford the best facilities in the departments both of Vocal and Instrumental Music. The selection of Music will be under constant supervision, and only that will be allowed which is conducive to the cultivation of the most pure and elevated taste, as well as the most rapid progress of the pupil in the acquisition of this delightful accomplishment.

Beyond this general training, those who desire it are instructed in select classes, and in private lessons.

### WAX FRUIT AND FLOWERS.

An accomplished teacher will instruct in this beautiful art, if required.

### DRAWING AND PAINTING.

The course of study in this art is systematic, comprehensive and artistic, laying a foundation in the laws of perspective, and proceeding so progressively as to lead the student pleasantly on from elementary penciling from models to original sketching, and coloring in oil, in water, or in pastel.

## MISCELLANY.

### LECTURES.

Frequent informal Lectures will be given upon topics connected with health, manners, etc.

Courses of Lectures will be delivered on Chemistry, Natural Philosophy, History and Æsthetics.

### LIBRARY.

The Institution is furnished with a Library of nearly five hundred newly-selected volumes of general reading and for reference, also a Reading-Room.

A Cabinet of Geological and Botanical Specimens, and of Historical and General Curiosities and Illustrations of Natural History has been commenced, and will be carried on as rapidly as circumstances will allow. More than a thousand Geological Specimens are in the Cabinet, containing an assortment of the fossils of all the strata, both of this Continent and of Europe. Additions are constantly being made to this collection under the supervision of Prof. Wright. Contributions and exchanges are invited.

### APPARATUS, MAPS, Etc.

The Institution is furnished with a fine set of Maps, Globes, Physiological Charts, a Microscope, and Philosophical and Chemical Apparatus.

### LITERARY SOCIETY.

*"As ye sow so shall ye reap."*

This Society, called the "Reapers," is confined to students of the third and fourth years, and is presided over by a member of the Faculty. Its object is Literary Improvement. Weekly meetings are held, at which original articles, and selections from the best authors are read, varied with music, etc.

Its paper is called the "Sheaf," and is read at stated times during the year, before a select audience.

### MERIT ROLL.

A record of standings, literary and moral, is daily kept; and cards corresponding to this record are given to the Students weekly, and should

be transmitted to parents for their information. An Honor Card is received by pupils entitled to it, at the end of each term.

### HONORS OF THE INSTITUTION.

Two courses of study have been established, a Classical and an English; and Diplomas will be given to those who have satisfactorily completed either of them. The title of M.L.A., or Mistress of Liberal Arts, is given to the former, and M.E.L., or Mistress of English Literature, to the latter. Certificates may be had by those who have passed examinations in a partial course.

A good moral standing is necessary in order to obtain either Certificate or Diploma.

### BOARDING, Etc.

The Institution, as a home, is designed to be the abode of comfort and pleasant associations.

Rooms are carpeted and furnished throughout, so that the pupil requires nothing in addition. Napkins are not provided.

The provision for the table is wholesome and abundant.

### GOVERNMENT.

It is intended that the government of the Institution shall be firm without being arbitrary; that it shall be founded upon confidence in the pupils, and that its tendency shall be to teach them self-control, obedience to *principles*, and a conscientious regard for right.

No young lady will be allowed to retain her connection with the school whose example tends to encourage indolence or insubordination, or whose influence is in other respects injurious.

### PRINCIPLES.

Truthfulness in opposition to pretence in anything, patriotism, love of home, devotion to parents, simplicity, inartificiality, avoidance of *heartlessness and display*.

### DRESS, Etc.

Every young lady must be provided with thick boots, umbrella and overshoes.

School-room dresses should be simple and inexpensive, with high necks and long sleeves.

Every article belonging to a Student should be marked with her full name before leaving home.

Very little jewellery or spending money should be at her disposal. Carelessness and the possibility of dishonesty in servants, etc., make it proper that all funds should be deposited with the officer appointed for that purpose.

### STUDENTS' CORRESPONDENCE.

Students are allowed to correspond with the home circle without any supervision; but correspondence beyond the home circle is not allowed without special permission, and letters not having this permission may be opened by the Principal or forwarded to the parents, as he may judge best.

Some Students have had too large a correspondence, occupying too much time, and diverting attention from school duties. This will, in future, be controlled.

☞ Candies, cakes, and eatables generally, sent from home, cause the receiver one or two day's sickness, and are a most pernicious kindness.

### SESSION HOURS.

For recitation and study, from 15 minutes to 9 to 1.30 p.m. Study hours, 6.45 to 7.30 a.m.; 4.30 to 5.30 p.m.; and 7.30 to 8.30 p.m.

It is understood to be necessary that Day Students should spend at least two hours in study at home. Parents may be assured that something is wrong unless this is done.

Punctuality in the attendance of Day Students is of the utmost consequence. Tardiness results not only in loss to themselves, but is injurious to classes, and tends to general disorder. Tardiness and unexcused absence will stand against Deportment on the Cards. All excuses must be signed by the name of Parent or Guardian.

### VISITING AND RECEIVING VISITS.

STUDENTS' RECEPTION DAY.—Saturday afternoon.

All persons, except immediate relatives, wishing to visit Students, are expected to present a letter from Parents or Guardians, or to be otherwise suitably introduced. Visits without this preliminary must be declined.

Students are allowed, at proper times, to visit such families as the Parents or Guardians may name to the Governor or Principal, but not to remain out over night, or over the Sabbath, except at the house of some near relative. The last Friday or Saturday in each month is the time appropriated to these visits. Friends who are visited must call for the young ladies and return with them.

When Students visit friends in the city, they will not be allowed to go except in charge of some one fully responsible. They will not visit any but

the families, nor be allowed to visit from the house, to make calls, walk about the streets, or visit shops and stores. Where this rule is violated Students cannot be allowed to visit.

Young ladies are not allowed to *receive* invitations until they have been submitted to the Principal or Governor.

It is hoped that persons *entitled* to call upon Students will adapt themselves to the hours of the Institution. Officers would not like to disoblige, but must refuse permission to Students to see their friends except in *special cases*.

### SHOPPING.

It is desired that Students should be supplied, if possible, with all necessary things before leaving home. To provide, however, for necessities that may occur, Students will be permitted to do shopping once a quarter, always accompanied by a teacher.

### RELIGIOUS INSTRUCTION.

Bible-class every Sunday evening under the care of the Governor, in addition to family worship and the usual religious exercises at the daily opening and close of the school.

Earnest efforts will be made to produce a strong conviction of the paramount importance of personal religion.

### ATTENDING DIFFERENT CHURCHES.

The Students attend those Churches selected for them by their Parents or Guardians; and all Students are required to attend on each Sabbath, unless excused.

If Students desire during the year to change their place of worship, permission will be given only under very unusual circumstances. If desired for any whim or subordinate reason, it will in no case be granted.

The religious opinions of Students will be carefully guarded.

### CALENDAR.

The Collegiate year consists of four terms of ten weeks each, there being one term and a half before Christmas and two and a half after.

College opens.....	Monday, Sept. 7
Second terms begins .....	Nov. 16
Christmas Holidays begin.....	Dec. 21
College re-opens .....	Jan. 4
Third term begins .....	Feb. 8
Fourth term begins .....	April 14
Year closes .....	June 24

There is no Easter vacation.



**EXPENSES.**

Preparatory Department, per term .....	\$5 00
Academic " " .....	6 00
Collegiate " " .....	8 00

Fifty Cents per term is charged to defray the expenses of care of the School Rooms.

\$2 will be charged each Student at the time of entrance to meet cost of attendance and expenses incurred not otherwise provided for.

**EXTRA.**

Instrumental Music, (Piano, etc.) per term of ten weeks .....	\$3 00
Use of Instrument, (1 hour per day) " " .....	2 00
Painting .....	8 00
Drawing .....	5 00
French .....	4 00
German .....	4 00
Italian .....	4 00
Private Vocal Lessons .....	8 00

All charges to be paid in *bankable funds*, in advance for each term.

The total expenses are : For board, \$3 per week ; 25 cents per week for washing done in the Institution ; dresses extra, according to work ; to which add the Tuition in the branches to be studied. For the academic year, for the *Preparatory* department, with board and washing, including music, the amount will be \$194 ; Academic, \$198. Without music or other extras, Preparatory will be \$154. The expenses are, of course, graduated according to the number of *extra studies* taken during the year. The Fee for the Diploma is \$5. Students on entering should be provided with about \$5, to pay for Text Books, Music Books, etc. Meals taken to Students' rooms are charged extra. Collegiate price will be charged when a Student takes Latin. Students taking lessons of the Professor of Music will be charged \$10 per term.

Twenty per cent. discount is made to daughters of Clergymen of all denominations.

**ADMISSION OF STUDENTS.**

Pupils are admitted at any time, and are charged for their board in proportion to the time of their connection with the School, except at the close of the Session. No deduction will be made for absence during term. It is earnestly desired that Students should be present at the organization of the School, both at the beginning of the year and after the Christmas Holidays. No change in the classes can be made to accommodate those who are tardy in

their return after the holidays. Tuition is received only for the term or half term. Pupils from a distance are required to board in the Institution, except in the case of those who have near relatives in town.

Whenever a pupil is entered in College, the Faculty consider that an implied contract is made between themselves and the patron, by which the latter is as much bound to continue the pupil in College until the close of the Term, as the Faculty are bound to instruct her for that time. Those who take away their daughters for a few days, without weighty reasons for such absence, not only impair the scholarship of their daughters, but impose unnecessary trouble upon the Faculty, and introduce a restlessness in the minds of all, very unfavorable to study.

### LEAVING THE COLLEGE.

It is requested that definite and particular arrangements be made by Parents and Guardians, and indicated to the Governor of the Institution, respecting the leaving of Students at the close of the term, the time of their leaving, and the company with whom they shall leave.

All payments of money due the College, must be made before the Student leaves.

Notice of half a term must be given to the Governor before the removal of a Student.

### CORRESPONDENCE.

Letters respecting any of the departments of Instruction, the admission or dismissal of Students, their studies, etc., should be addressed to the Principal, REV. DR. RICE, directly, and not through the Student. Letters pertaining to the finances of the College, and applications for Circulars, to the Financial Secretary, REV. W. P. WRIGHT, M.A., B.D.

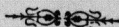

or half  
tution,

hat an  
ich the  
e close  
Those  
easons  
s, but  
ssness

de by  
ution,  
their

e the

noval

ssion  
o the  
tters  
lars,

DUNDAS

WESLEYAN COLLEGIATE INSTITUTE,

1874.

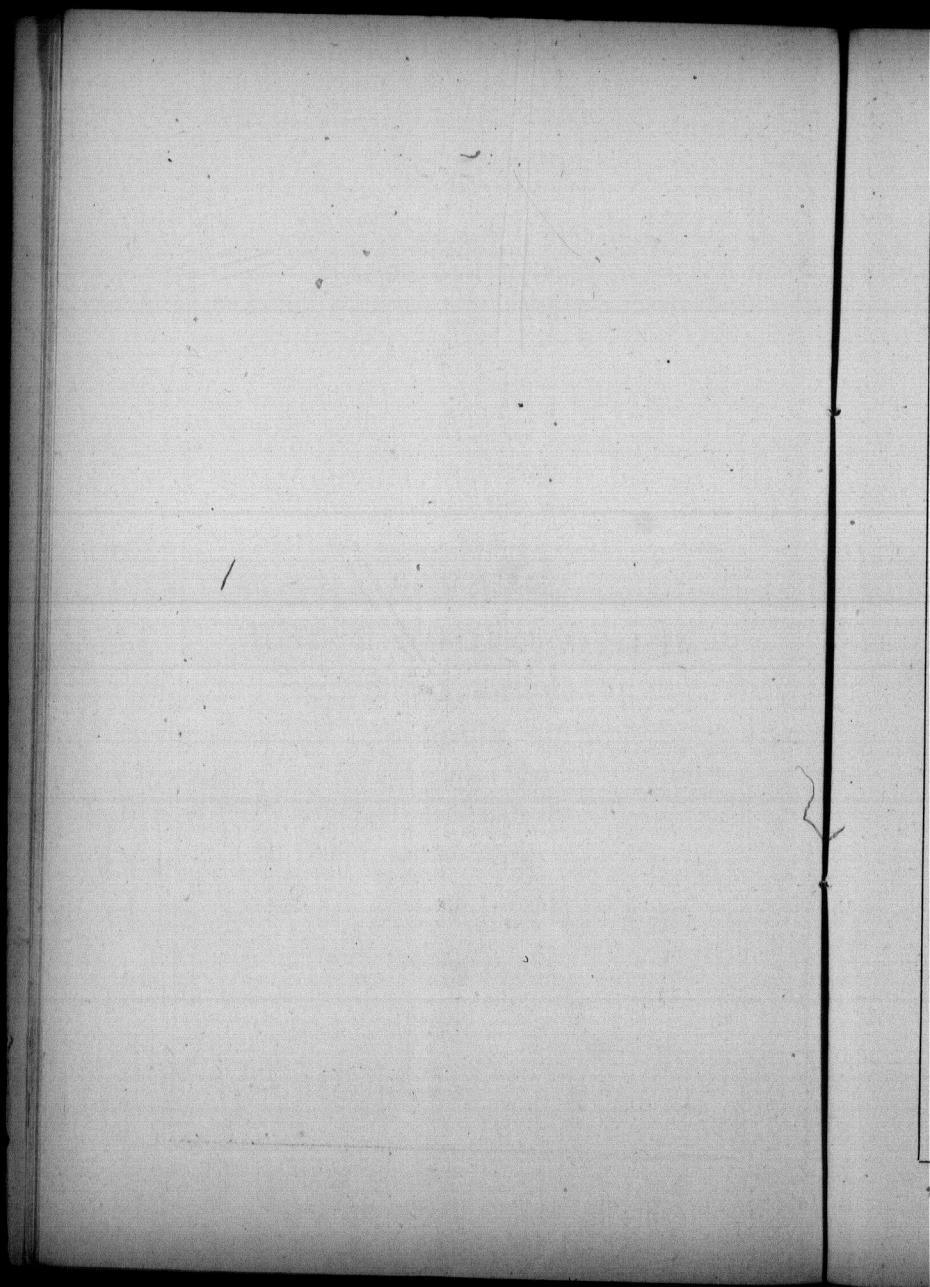

# DUNDAS WESLEYAN COLLEGIATE INSTITUTE, 1874.

## OFFICERS.

W. E. SANFORD, Esq.,	President.
JAMES B. GRAFTON, Esq.,	Vice-President.
JOHN F. WOOD, Esq.,	Treasurer.
REV. E. B. RYCKMAN, M.A.,	Secretary.

## BOARD OF DIRECTORS.

REV. S. D. RICE, D.D., <i>Hamilton.</i>	WILLIAM BINKLEY, Esq., <i>Dundas.</i>
W. E. SANFORD, Esq., "	EDWARD GURNEY, Esq., <i>Hamilton.</i>
JAMES B. GRAFTON, Esq., <i>Dundas.</i>	REV. I. B. HOWARD, <i>Guelph.</i>
W. K. MUIR, Esq., <i>Hamilton.</i>	JOSEPH LISTER, Esq., <i>Hamilton.</i>
REV. E. WOOD, D.D., <i>Toronto.</i>	A. H. WALKER, M.D., <i>Dundas.</i>
JOHN F. WOOD, Esq., <i>Dundas.</i>	REV. G. R. SANDERSON, <i>St. Catharines.</i>
DENNIS MOORE, Esq., <i>Hamilton.</i>	JOHN FORSYTH, Esq., <i>Dund.</i>
REV. A. GREEN, D.D., <i>Toronto.</i>	A. S. VAIL, Esq., <i>Hamilton.</i>
B. B. OSLER, Esq., <i>Hamilton.</i>	REV. E. B. RYCKMAN, M.A. <i>Dundas.</i>
REV. S. S. NELLES, D.D., LL.D., <i>Cobourg.</i>	W. A. ROBINSON, Esq., <i>Hamilton.</i>
JAMES BEATTY, Esq., <i>Thorold.</i>	

## STAFF OF INSTRUCTORS.

REV. E. B. RYCKMAN, M.A., GOVERNOR AND PRINCIPAL,  
*Mathematics and Natural Sciences.*

CHARLES A. KINGSTON, M.A.,  
*Ancient and Modern Languages.*

JOHN B. KEAGEY, B.A.,  
*English Master.*

ELIAS FALCONER,  
*Commercial Master.*



### OBJECT.

THE DUNDAS WESLEYAN INSTITUTE is a *Boarding School* where a liberal education may be obtained, and a thorough intellectual training pursued, amidst all possible safeguards against the abounding temptations to immorality to which youth are exposed. The first care is moral safety—to implant correct guiding principles, a prime object.

The Institute is designed to meet the wishes of those who desire only a thorough English Education; also to prepare young men for Mercantile pursuits; or for admission to the Universities, or to the schools of Law or Medicine.

For admission, no standard has been established,—either of age or attainments.

### COURSE OF INSTRUCTION.

The Course of Instruction embraces the English, French, German, Spanish, Italian, Latin and Greek Languages, History, Geography, Penmanship, Composition, Book-keeping, Arithmetic, Algebra, Geometry, Trigonometry, Chemistry, Natural Philosophy, Physiology, Zoology, Geology, Music—Vocal and Instrumental,—everything necessary to a complete Classical, Commercial, or Scientific Education.

Constant and close attention is given to secure thoroughness and accuracy in English. All the students are persistently drilled in English Grammar, and in Reading, Spelling, and Pronunciation, according to English standards.

All pupils are required to participate in exercises in Composition and Elocution.

### DOMESTIC DEPARTMENT.

The Dormitories are designed for two occupants, are of ample dimensions, and neatly and sufficiently furnished. The best judgment of the Principal will be given to the mating of the boarders, and to their general comfort. Three of the masters reside in the Institute, and assist each other in superintending the conduct and studies of the pupils. The evening study-hours of the junior boys, who need most assistance, and of such senior boys as are not disposed to diligence, will be spent in the presence of one or more of the masters.

All Students will be required to attend morning and evening prayers; and the boarders, morning and evening service at the churches parents may designate, besides the Principal's Bible Class on Sabbath afternoon.

The grounds of the Institute are spacious and beautiful, and pupils will not be at liberty to leave them except by permission, and permission will not be granted except for good reasons.

### SCHOOL TERMS.

The year is divided into four terms of ten weeks each. The next Session will commence September 9th, and end December 22nd. After a vacation of two weeks, the Classes will re-open, and continue, without vacation, till June 30th.

### CHARGES.

For Board and Tuition in all branches, except Music, including furnished room, washing, fuel, lights, &c., per term .....	\$45 00
Day Pupils .....	5 00
EXTRAS :—Music (Piano) per term .....	8 00
And for Day Pupils only, French and German, per term, each .....	4 00

A reduction of 20 per cent. will be made in the case of sons of Clergymen.

All fees must be paid strictly in advance. Payments will be refunded to students obliged to leave on account of sickness.

### BUILDINGS, -GROUNDS, Etc.

The Institute stands in the midst of high, undulating grounds, ten and a half acres in extent, within the picturesque town of Dundas, on the Great Western Railway, five miles from the city of Hamilton. The location cannot be surpassed for beauty, healthfulness and convenience.

The buildings are of white brick and of fine appearance; the rooms are commodious, well lighted and ventilated: and the whole heated by hot water, contributing vastly to cleanliness and comfort, and affording almost absolute security against fire.

### GENERAL REMARKS.

A careful record of each students' scholarship and deportment will be kept, which may be obtained by parents on application.

It is highly desirable that pupils be in attendance promptly on the first day of the Session.

Each article of clothing must be distinctly marked with the owner's name in order to identification.

Smoking, drinking strong drink, card playing, and novel reading are strictly forbidden all pupils during attendance at the Institute.

The first half-year of the Institute's existence is now past. The attendance was good. Forty-six names were entered on the roll. The application and progress of the students were, on the whole, satisfactory. A good beginning has been made. The prospects for the next term are very encouraging.

Address,

REV. E. B. RYCKMAN, M.A.,

*Principal.*

DUNDAS, July, 1874.

---

*We have much pleasure in recommending the above-named  
Institutions to the favorable consideration and patronage of  
Parents having either sons or daughters to educate:—*

SANFORD, VAIL & BICKLEY.

JOSEPH PRICE, *General Manager G. W. R.*

C. R. MURRAY, *Manager Bank of Commerce.*

T. CORSAN, *Manager Bank of British North America.*

A. MACNIDER, *Manager Bank of Montreal.*

J. BANCROFT, *Manager of Merchants Bank.*

J. M. BURNS, *Manager of Royal Canadian Bank.*

SHERIFF THOMAS, *President of Canadian Life  
Insurance Co.,*

E. & C. GURNEY.

J. A. SKINNER & CO.

J. M. WILLIAMS & CO.

D. McINNES & CO.

McINNES, BROS & CO.

T. C. KERR & CO.

THOMSON, BIRKETT & BELL.

ADAM HOPE & CO.

WOOD & LEGGATT.

JOHN McPHERSON & CO.

BROWN, ROUTH & CO.

JAMES TURNER & CO.

HARVEY, STUART & CO.

LUCAS, PARK & CO.

D. MOORE & CO.

JOHN I. MACKENZIE & CO.

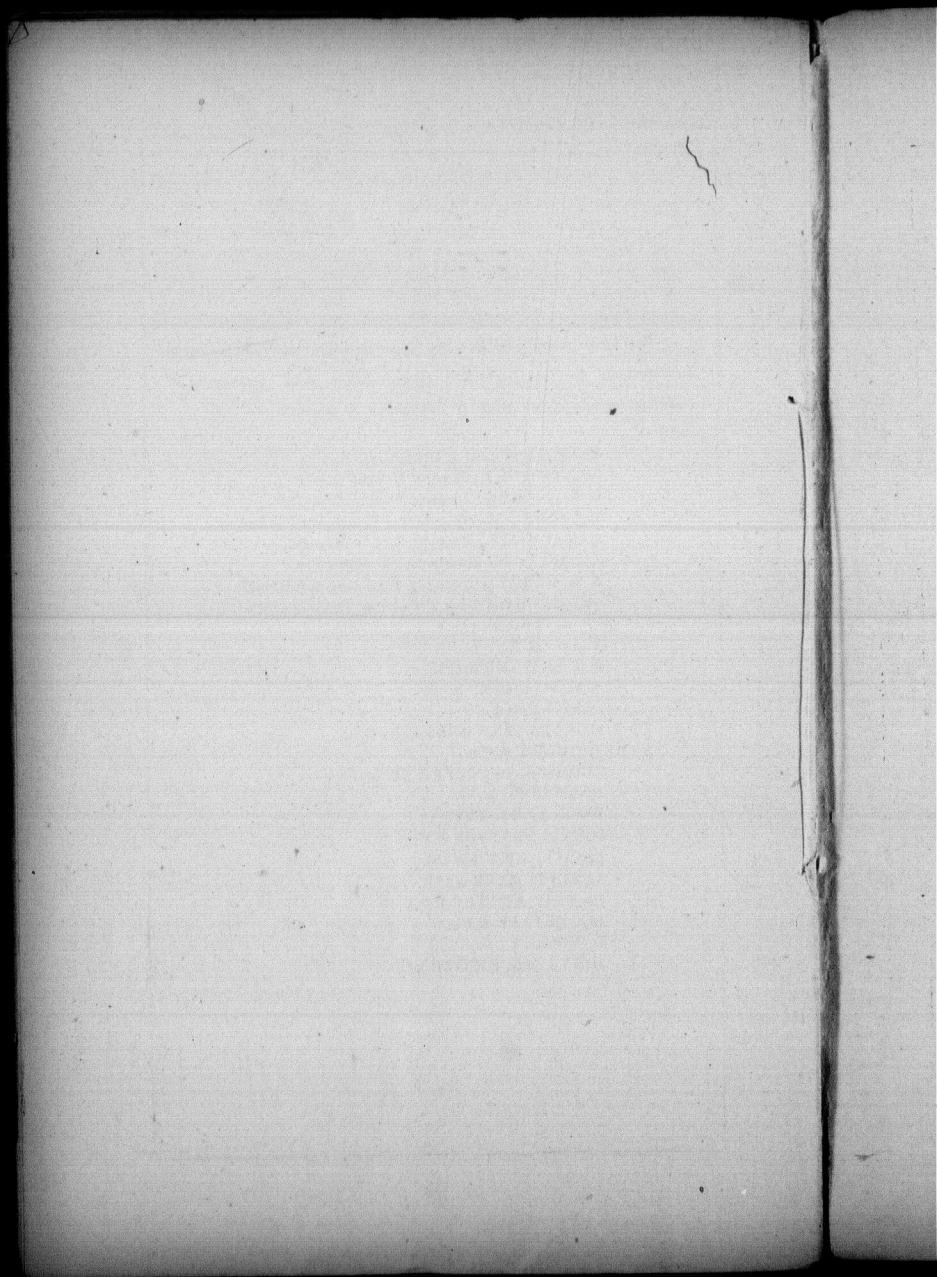



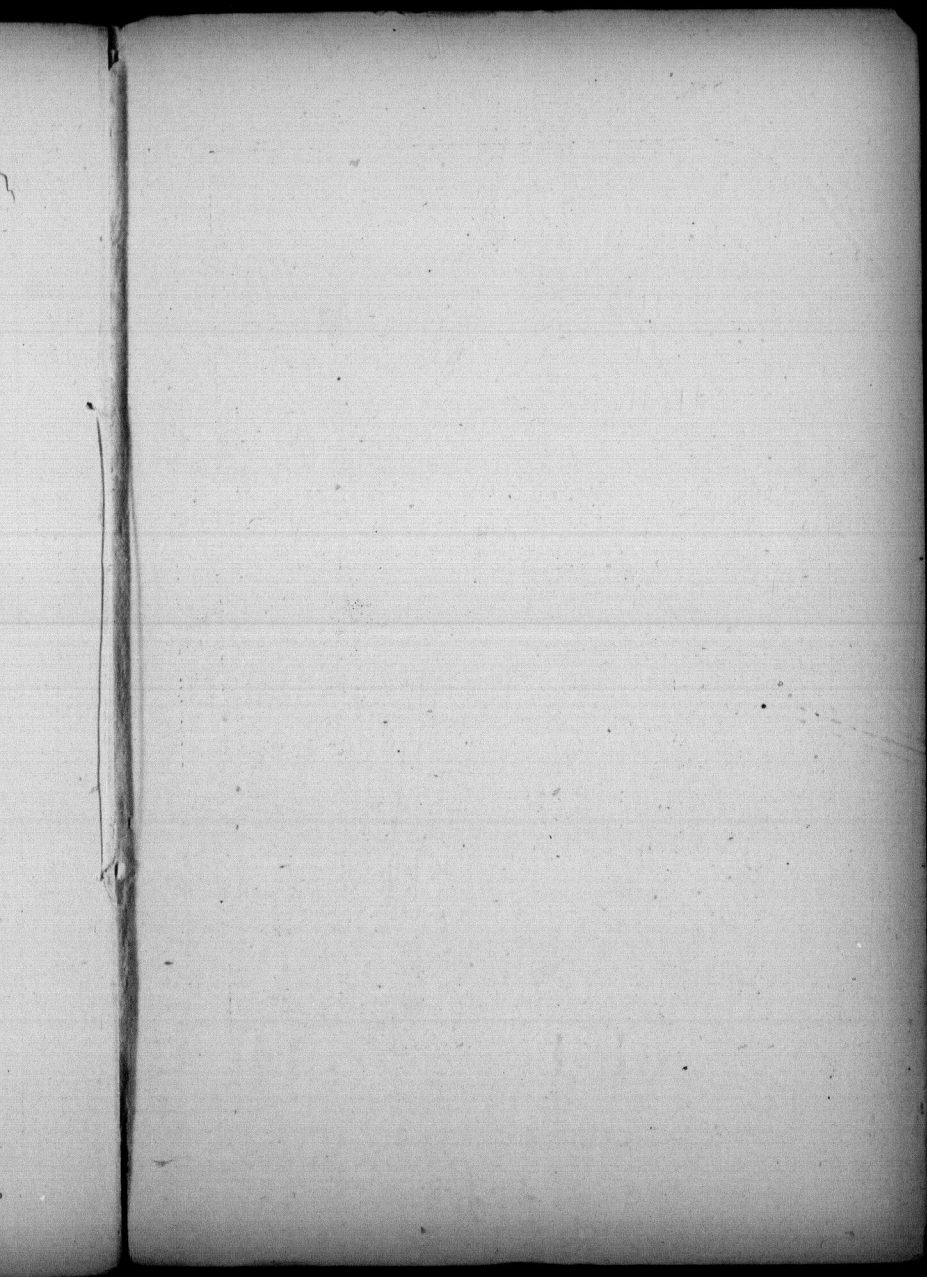

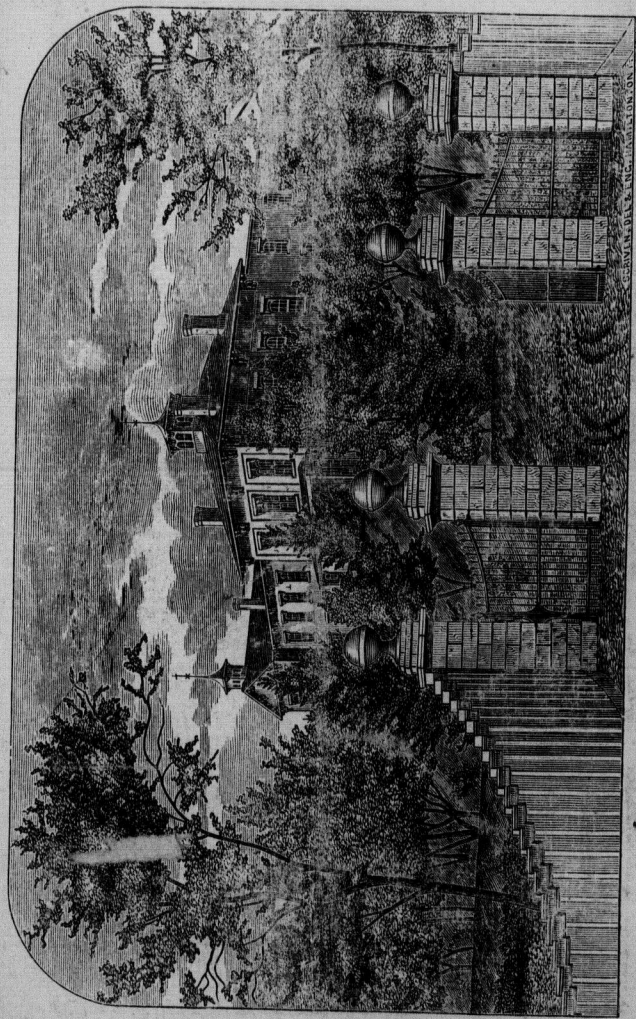

WESLEYAN COLLEGIATE INSTITUTE, DUNDAS, ONT.