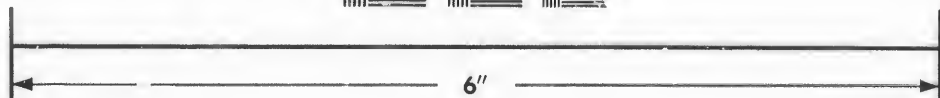
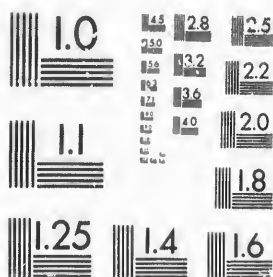
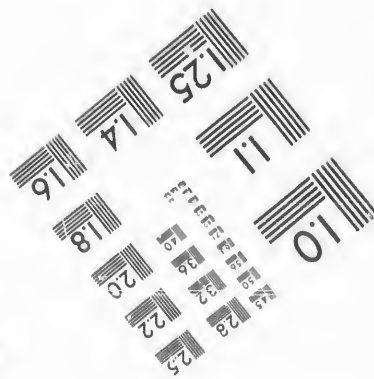
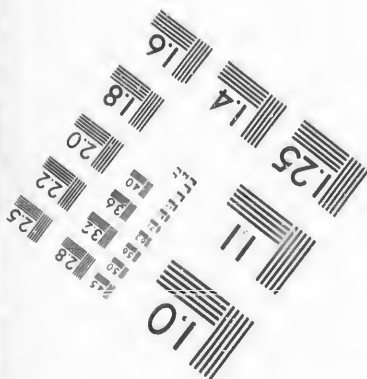

**IMAGE EVALUATION
TEST TARGET (MT-3)**



Canada



**Photographic
Sciences
Corporation**

23 WEST MAIN STREET
WEBSTER, N.Y. 14580
(716) 872-4503

2.8
2.5
2.2
2.0

**CIHM/ICMH
Microfiche
Series.**

**CIHM/ICMH
Collection de
microfiches.**



Canadian Institute for Historical Microreproductions / Institut canadien de microreproductions historiques

01

© 1987

Technical and Bibliographic Notes/Notes techniques et bibliographiques

The Institute has attempted to obtain the best original copy available for filming. Features of this copy which may be bibliographically unique, which may alter any of the images in the reproduction, or which may significantly change the usual method of filming, are checked below.

L'Institut a microfilmé le meilleur exemplaire qu'il lui a été possible de se procurer. Les détails de cet exemplaire qui sont peut-être uniques du point de vue bibliographique, qui peuvent modifier une image reproduite, ou qui peuvent exiger une modification dans la méthode normale de filmage sont indiqués ci-dessous.

- Coloured covers/
Couverture de couleur
- Covers damaged/
Couverture endommagée
- Covers restored and/or laminated/
Couverture restaurée et/ou pelliculée
- Cover title missing/
Le titre de couverture manque
- Coloured maps/
Cartes géographiques en couleur
- Coloured ink (i.e. other than blue or black)/
Encre de couleur (i.e. autre que bleue ou noire)
- Coloured plates and/or illustrations/
Planches et/ou illustrations en couleur
- Bound with other material/
Relié avec d'autres documents
- Tight binding may cause shadows or distortion
along interior margin/
La reliure serrée peut causer de l'ombre ou de la
distorsion le long de la marge intérieure
- Blank leaves added during restoration may
appear within the text. Whenever possible, these
have been omitted from filming/
Il se peut que certaines pages blanches ajoutées
lors d'une restauration apparaissent dans le texte,
mais, lorsque cela était possible, ces pages n'ont
pas été filmées.
- Additional comments:/
Commentaires supplémentaires:

- Coloured pages/
Pages de couleur
- Pages damaged/
Pages endommagées
- Pages restored and/or laminated/
Pages restaurées et/ou pelliculées
- Pages discoloured, stained or foxed/
Pages décolorées, tachetées ou piquées
- Pages detached/
Pages détachées
- Showthrough/
Transparence
- Quality of print varies/
Qualité inégale de l'impression
- Includes supplementary material/
Comprend du matériel supplémentaire
- Only edition available/
Seule édition disponible
- Pages wholly or partially obscured by errata
slips, tissues, etc., have been refilmed to
ensure the best possible image/
Les pages totalement ou partiellement
obscurcies par un feuillet d'errata, une pelure,
etc., ont été filmées à nouveau de façon à
obtenir la meilleure image possible.

This item is filmed at the reduction ratio checked below/
Ce document est filmé au taux de réduction indiqué ci-dessous.

10X	12X	14X	16X	18X	20X	22X	24X	26X	28X	30X	32X
						✓					

The copy filmed here has been reproduced thanks to the generosity of:

D. B. Weldon Library
University of Western Ontario
(Regional History Room)

The images appearing here are the best quality possible considering the condition and legibility of the original copy and in keeping with the filming contract specifications.

Original copies in printed paper covers are filmed beginning with the front cover and ending on the last page with a printed or illustrated impression, or the back cover when appropriate. All other original copies are filmed beginning on the first page with a printed or illustrated impression, and ending on the last page with a printed or illustrated impression.

The last recorded frame on each microfiche shall contain the symbol \rightarrow (meaning "CONTINUED"), or the symbol ∇ (meaning "END"), whichever applies.

Maps, plates, charts, etc., may be filmed at different reduction ratios. Those too large to be entirely included in one exposure are filmed beginning in the upper left hand corner, left to right and top to bottom, as many frames as required. The following diagrams illustrate the method:

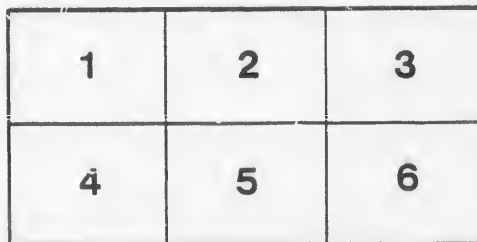
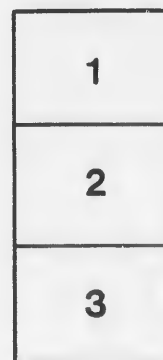
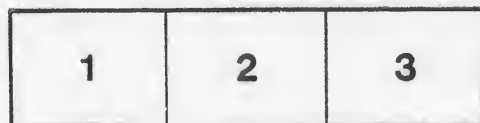

L'exemplaire filmé fut reproduit grâce à la générosité de:

D. B. Weldon Library
University of Western Ontario
(Regional History Room)

Les images suivantes ont été reproduites avec le plus grand soin, compte tenu de la condition et de la netteté de l'exemplaire filmé, et en conformité avec les conditions du contrat de filmage.

Les exemplaires originaux dont la couverture en papier est imprimée sont filmés en commençant par le premier plat et en terminant soit par la dernière page qui comporte une empreinte d'impression ou d'illustration, soit par le second plat, selon le cas. Tous les autres exemplaires originaux sont filmés en commençant par la première page qui comporte une empreinte d'impression ou d'illustration et en terminant par la dernière page qui comporte une telle empreinte.

Un des symboles suivants apparaîtra sur la dernière image de chaque microfiche, selon le cas: le symbole \rightarrow signifie "A SUIVRE", le symbole ∇ signifie "FIN".

Les cartes, planches, tableaux, etc., peuvent être filmés à des taux de réduction différents. Lorsque le document est trop grand pour être reproduit en un seul cliché, il est filmé à partir de l'angle supérieur gauche, de gauche à droite, et de haut en bas, en prenant le nombre d'images nécessaire. Les diagrammes suivants illustrent la méthode.

VOTERS' LIST

—OF THE—

MUNICIPALITY OF RALEIGH,



CHATHAM :

THE BANNER PRINTING COMPANY.

1891.

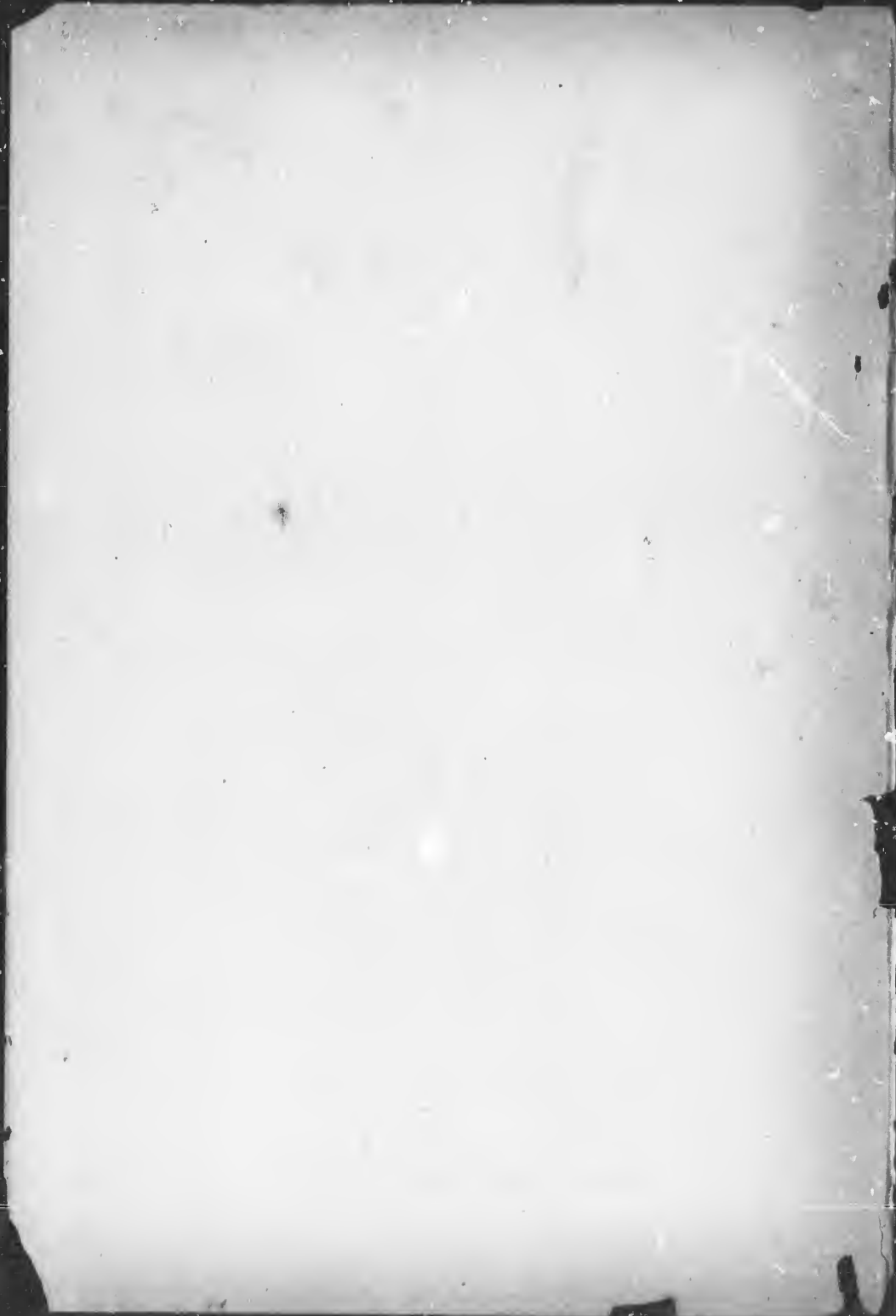

W
C
F
N
H

Voters' List, 1891 + Municipality of Raleigh.

SCHEDULE OF POST OFFICES.

1 Dealtown.	10 Doyle.	19 Blenheim.	28 New Westminster, BC
2 Ouvry.	11 Irwin.	20 Windsor.	29 Northwood, Ont.
3 Cedar Springs.	12 Williams.	21 Dresden.	30 Grand Rapids, Mich.
4 Charing Cross.	13 Dolsen.	22 Comber.	31 Dayton, Chic.
5 Buxton.	14 Stewart.	23 Spencerville.	32 Alpena, Mich.
6 Merlin.	15 Dover South.	24 Selkirk, B. C.	33 Darrell.
7 Fletcher.	16 Port Huron.	25 Detroit, Mich.	34 Dutton.
8 North Buxton.	17 Walkerville.	26 Ypsilanti, Mich.	
9 Chatham.	18 Stratford.	27 Strangfield, Ont.	

POLLING SUB-DIVISION No. 1,

Comprising all that portion of the Township of Raleigh northwest of the line between the 4th and 5th Concessions and the 1st and 2nd Concessions E. B. L., from Lots 1 to 22 inclusive.

PART I—List of Persons entitled to vote at both Municipal Elections and Elections to the Legislative Assembly.

No. on Roll.	NAME.	No. of Lot.	Con. or Street.	P. O. Address.
76 j	Backus, Milton	ne pt 16	and other premises Front	M F and O... 9
118 j	Bailey, Oliver, sr.	5	do .3	M F and O... 12
119 j	Bailey, Oliver, jr.	5	do .3	M F and O... 12
156 j	Bellamy, William S.	se pt 15	Front	M F and O... 9
87 j	Boley, George	sw pt 17	Front	M F and T... 9
88 j	Roley, Henry	w cor 18	Front	M F and O... 9
123 j	Boudreau, Joseph	se hf 1	4	M F and O... 7
96 j	Brown, William	ne hf 19	and other prem. Front	M F and O... 9
97 j	Brown, Albert L.	"	" " " "	M F and O... 9
98 j	Brown, Herbert	"	" " " "	M F and O... 9
43 j	Brown, George	sw pt sw hf 10	"	M F and O... 12
32 j	Brown, Thomas sr.	se pt ne hf 8	"	M F and O... 12
17 j	Brouillette, George	cen pt 4	"	M F and O... 12
39 j	Clements, William H.	ne hf sw hf 9	Front	M F and O... 9
67 j	Cook, George	ne pt 14	"	M F and O... 9
33 j	Crackle, Franklin	se pt ne hf 8	"	M F and T... 12
34 j	Crackle, Warren	"	"	M F and F S. 12
35 j	Crackle, William	"	"	M F and F S. 12
11 j	Crow, Charles C.	sw pt 4	and other prem "	M F and O... 12
12 j	Crow, Warren	sw pt 5	"	M F and F S. 12
18 j	Crow, Owen	sw pt 5	and other prem "	M F and T... 12
19 j	Crow, George	"	"	M F and T... 12
44 j	Crow, Angus R.	ne pt sw hf 10	"	M F and O... 9
49 j	Crow, Andrew J.	ne pt 11	"	M F and T... 9
52 j	Crow, Alonzo	sw hf 12	"	M F and O... 9
153 j	Crow, Thomas J.	se pt 12	4	M F and T... 9
121 j	Dinnie, Dodonay	nw qr 1	4	M F and O... 7
103 j	Doherty, Hammond	se pt 20	Front	M F and T... 9
60 j	Dolsen, William W.	sw pt ne hf 13	& oth prem "	M F and O... 9
61 j	Dolsen, Orville V.	ne qr 13	and other prem "	M F and O... 9
62 j	Dolsen, Gilbert H.	sw pt 14	and oth prem "	M F and O... 9
63 j	Dolsen, Frederick A.	"	" " " "	M F and O... 9
101 j	Dolsen, Richard P.	nw pt ne hf 20	"	M F and O... 9

No. on Roll.	Jur.	NAME.	No. of Lot.	Con. or Street.	P. O. Address.
104	j	Dolsen, Alexander J.	21	"	M F and O... 9
105	j	Dolsen, William J.	21	"	M F and O... 9
58	j	Dowling, John	sw pt 13	"	M F and O... 9
68	j	Edwards, Anthony, sr	ne pt 14	Front	M F and T... 9
69	j	Edwards, Anthony, jr	"	"	M F and T... 9
73	j	Edwards, Joseph	ne pt 15	"	M F and T... 9
40		Freeman, James	sw hf ne hf 9	Front	M F and O... 9
41	j	Freeman, Samuel	"	"	M F and O... 9
29	j	Gilbert, Richard P	sw pt 8	Front	M F and T... 12
144	j	Grant, Allan	n qr 9	4	M F and O... 9
145	j	Grant, Herbert R.	"	4	M F and F S... 9
146	j	Grant, David A	"	4	M F and F S... 9
46		Holmes, James, sr.	ne pt 10 and other prem.	Front	M F and O... 9
47	j	Holmes, James, jr.	"	"	M F and O... 9
66		Holmes, William	cen pt 14	"	M F and O... 9
106	j	Holmes, Robert W	sw pt 22	"	M F and T... 9
107	j	Holmes, Walter.	sw pt 22	"	M F and T... 9
74	j	Huff, Robert R.	sw pt 16	"	M F and O... 9
29	j	Johnston, Charles	Ne pt 6	Front	M F and O... 12
54	j	Johnston, Alexander	ne pt sw hf 13	"	M F and O... 9
70	j	Johnston, John	sw hf 15	Front	M F and O... 9
86	j	Johnston, Robert	nw pt ne hf 18	"	M F and T... 9
155	j	Johnston, David L	sw pt 14	4	M F and O... 9
112		Jordan, Daniel sr.	n cor 22	Front	M F and T... 9
113	j	Kelly, John B	ne pt 22	Front	M F and O... 9
1		Labute, Isadore	sw pt 1	Front	M F and T... 12
90	j	Leach, Frederick	ne pt 18	"	M F and O... 9
20		McCorkle, William	ne pt 5 & other premises	Front	M F and O... 12
21	j	McCorkle, James	ne pt 5	"	M F and O... 12
71	j	McKellar, Donald	sw hf ne hf 15	"	M F and O... 9
147	j	Milyain, Charles E.	nw hf 10	4	M F and O... 9
153	j	Moorhouse, Joseph	ne pt 15 and other prem	4	M F and T... 9
55		Morrison, Robert J.	ne pt 12	Front	M F and O... 9
56	j	Morrison, Elihu G	"	"	M F and O... 9
57	j	Morrison, William C	"	"	M F and O... 9
157	j	Newkirk, Ninian M.	se pt ne 1/2 15 & oth prem.	Front	M F and O... 9
138	j	Orr, Johnston D	nw hf 8 and other prem	4	M F and O... 9
139		Orr, James	"	"	M F and O... 9
140		Orr, Samuel	"	"	M F and O... 9
141		Orr, David	"	"	M F and O... 9
142	j	Orr, Roland	"	"	M F and O... 9
6		Ouellette, Alonzo	ne pt 1	Front	M F and O... 13
30	j	Peck, Alexander	ne pt sw hf 8	Front	M F and O... 12
37		Peck, Roderick N	ne pt 8	"	M F and O... 12
38		Peck, Francis R	"	"	M F and T... 12
130	j	Pepper, John	nw hf 7 and other prem	4	M F and T... 12
127	j	Phipps, Charles	ne hf 5	4	M F and O... 9
124	j	Proctor, Josiah	ne hf 2	4	M F and T... 7
4		Rheaume, Richard sr	cen pt 1	Front	M F and O... 9
5		Rheaume, Alexander	sw pt ne hf 1	"	M F and T... 12
126	j	Rheaume, Alexander	sw h. 5	4	M F and T... 9
150		Richards, Jenkin	11 and other premises	4	M F and O... 9
151	j	Richards, John	11	4	M F and F S... 9
152	j	Richards, James	11	4	M F and F S... 9
111		Richardson, James	ne pt 22	Front	M F and O... 9

No. on Roll.	Jur.
148	S
93	S
94	S
95	S
100	S
99	S
78	T
79	T
80	T
22	T
23	T
13	T
82	W
83	W
84	W
25	W
26	W
27	W
28	W
29	W
81	W

PARTIAL

118	A
130	B
77	B
42	B
108	B
31	C
18	C
9	D
122	D
88	F
114	G
65	H
154	J
3	J
5	L
115	M
7	M
137	M
143	M
149	R
102	S
116	T
117	T
85	W
48	W

PARTIAL

bly of

109	Ba
134	Bl
75	Br
72	Br
135	Cl
91	D
8	F
131	G

P. O. Address.	No. on Roll.	NAME.	No. of Lot.	Con. or Street.	P. O. Address.
O... 9	148 j	Shreeve, Felix A.....	s qr 10	4	M F and O... 9
O... 9	93 j	Smith, David.....	sw pt 19	Front	M F and O... 9
O... 9	94 j	Smith, Frank.....	"	"	M F and O... 9
T... 9	95 j	Smith, Arthur.....	"	"	M F and O... 9
T... 9	100 j	Smith, John B.....	sw pt 20	"	M F and O... 9
T... 9	99	Softly, John.....	w cor 20	"	M F and T... 9
O... 9	78 j	Taylor, Walter.....	ne pt 17	Front	M F and T... 9
O... 9	79 j	Taylor, Henry J. G.....	"	"	M F and T... 9
O... 9	80 j	Taylor, Thomas J. W.....	"	"	M F and T... 9
T... 12	22	Thomas, Joseph.....	sw pt ne hf 6	"	M F and O... 12
O... 9	23 j	Thomas, George.....	"	"	M F and F S... 12
F... 9	19	Trudell, William.....	n cor 3	"	M F and O... 12
F... 9	82	Wilcox, Hezekiah.....	sw pt 18	Front	M F and O... 9
O... 9	83 j	Wilcox, William.....	"	"	M F and O... 9
O... 9	84 j	Wilcox, Walter.....	"	"	M F and O... 9
O... 9	25	Williams, Robert.....	7	"	M F and O... 12
T... 9	26 j	Williams, Albert.....	7	"	M F and O... 12
T... 9	27 j	Williams, Frederick G.....	7	"	M F and F S... 12
O... 9	28 j	Williams, William H.....	7	"	M F and F S... 12
O... 12	84 j	Williams, Charles A.....	se pt 12	"	M F and T... 9
O... 9	81	Withers, Richard.....	s cor 17	"	M F and O... 9

PART II—List of Persons entitled to vote at Municipal Elections only.

O... 9	118	Andersen, Levi B.....	ne pt 1	3	O	9
O... 9	130	Babcock, C. F.....	nw hf 7 and other prem.	4	O	20
O... 9	77	Backus, Stephen.....	ne pt 17	Front	O	9
T... 12	42	Barfoot, Samuel.....	ne pt 9	"	O	9
O... 9	108	Barr, Mrs. Mary.....	sw pt 22	"	O	9
O... 12	31	Crackle, Mrs. Fanny.....	s pt ne hf 8	"	O	12
O... 12	18	Crow, Daniel W.....	4 and other premises	4	O	9
O... 12	9	Draggon, Mrs. Mary.....	ne hf 3	Front	O	12
O... 9	122	Draggon, Louis.....	se hf nw hf 1	4	O	7
O... 9	88	Fleming, D. G.....	sw pt 17	Front	O	9
O... 9	114	Gardiner, R. J.....	se pt 22	"	O	9
T... 9	65	Holmes, Mrs. Thomas.....	sw pt ne hf 14	"	O	9
O... 9	154	Johnston, Thomas.....	s pt 15 and other prem.	"	O	9
O... 9	3	Jubenville, Mrs. Joseph.....	ne pt sw pt 1	"	O	15
O... 9	5	Labute, Mary Ann.....	sw pt ne pt 1	"	O	25
O... 9	115	McKellar, Peter D.....	1	2	O	9
O... 9	7	Massey, Nathaniel.....	nw pt 2	Front	O	9
O... 9	137	Myers, Adolph.....	se hf 7	4	O	9
O... 9	143	Moore, C. B.....	se hf 8	4	O	16
O... 9	149	Rutherford, Peter.....	e qr 10	4	O	9
O... 9	102	Simpson, James.....	se pt ne pt 20	Front	O	9
O... 9	116	Tye, George A.....	sw pt 1	3	O	9
O... 13	117	Tye, Samuel A.....	"	3	O	9
O... 12	85	Wilcox, Mrs. Alice.....	ne pt 18	Front	O	9
O... 12	48	Williams, Miss Jessie.....	ne hf 11	"	O	9

PART III—List of Persons entitled to Vote at Elections to the Legislative Assembly only.

O... 9	109	Barr, Alexander.....	pt 22	Front	M F	9
O... 12	134	Blackwell, S. D.....	se pt 7	4	M F	9
O... 9	75	Brown, John.....	pt 16	Front	M F	9
O... 9	72	Braybrook, Alexander.....	ne pt 15	"	M F	9
O... 9	135	Clarke, Thomas.....	se pt 7	4	M F	9
S... 9	91	Douley, Matthew.....	w cor 18	Front	M F	9
S... 9	8	Fullarton, James.....	cen pt 2	"	M F	9
S... 9	131	Graham, John.....	se pt 7	4	M F	9

No. on Roll.	NAME.	No. of Lot.	Con. or Street.	P. O. Address.
136	Graham, William	4		M F 9
45	Glendinning, James	pt 10	Front	M F 2
14	Jones, William H.	s pt 3	"	M F 12
2	Labute, Theodore	sw pt 1	"	M F 13
92	Laguie, Frederick	e cor 18	"	M F 9
53	Moore, George	pt 12	"	M F 9
132	Otter, Charles	s cor 7	4	M F 9
133	Pepper, John T.	w cor 7	4	M F 12
51	Reider, James A	pt 11	Front	M F 9
16	St. Pierre, Moses	s pt 3	"	M F 12
120	Tremblay, Charles	s cor 1	3	M F 7
15	Trndell, James	s pt 3	Front	M F 12
13	Thomas, William	n pt 4	"	M F 12

POLLING SUB-DIVISION No. 2,

Comprising Lots 1 to 12, inclusive, from the line between Concessions 4 and 5 to the line between Concessions A and 8.

PART I.—List of Persons entitled to vote at both Municipal Elections and Elections to the Legislative Assembly.

No. on Roll.	NAME.	No. of Lot.	Con. or Street.	P. O. Address.
254 j	Allan, Richard	ne pt nw hf 10	6	M F and O... 9
255 j	Allan, James	" "	6	M F and O... 9
250 j	Armstrong, David B	nw pt 1	7	M F and T... 7
234 j	Barry, William	s qr 5 and other premises	6	M F and T... 7
305 j	Bartlett, Thomas F.	sw hf n qr 4	7	M F and O... 7
184	Bell, Nathan	nw pt sw hf 10	5	M F and O... 9
321 j	Bell, William	w qr 10 and other prem	7	M F and O... 9
392	Bell, John	pt s qr 10	7	M F and O... 8
249 j	Black, Horace	ne hf 8 and other prem	6	M F and O... 9
394	Black, William	e qr 12 and other prem	A	M F and O... 8
334 j	Brown, John	ne pt n qr 11 & oth. prem.	7	M F and O... 8
382 j	Brown, John L.	se hf 8	A	M F and O... 8
383 j	Brown, Calvin	"	A	M F and T... 8
377 j	Canny, Thomas	ne hf 6	A	M F and T... 8
378 j	Canny, John	"	A	M F and T... 8
179 j	Carter, George E.	ne hf e qr 7	5	M F and O... 9
315	Cooper, Americus	e qr 8	7	M F and T... 8
1365	Coutts, Alexander	8, 9, 10	Fletcher	M F and O... 7
224 j	Crommell, George E.	s qr 3 and other prem	6	M F and O... 7
164 j	Dale, Peter	sw hf 3	5	M F and T... 7
172 j	Dale, John sr	nw hf 7 and other prem.	5	M F and T... 9
173 j	Dale, Alexander	" " "	5	M F and T... 9
174 j	Dale, John jr.	" " "	5	M F and T... 9
175 j	Dale, James	" " "	5	M F and T... 7
397 j	Dean, John T.	ne pt nw qr 12 & oth. prem.	A	M F and O... 8
232	Druse, Thomas	pt s qr 1	6	M F and O... 7
248 j	Dyke, Elbert S.	w qr 8 and other premises	6	M F and O... 8
241	Edwards, Cornelius	sw hf nw hf 7	6	M F and T... 7
307	Elliott, John	nw hf 5	7	M F and O... 7
161 j	Finn, William	sw hf 2	5	M F and O... 7
162 j	Fitzmaurice, Patrick	ne hf 2	5	M F and O... 7
257 j	Fleming, James sr.	se hf 12	6	M F and T... 9
258 j	Fleming, James jr.	se hf 12	6	M F and T... 9
167 j	Gray, John	sw hf 4	5	M F and T... 7
241 j	Green, Isaac	nw qr 6	6	M F and T... 7
362 j	Griffin, Dennis	sw hf 1	A	M F and O... 7
226	Grimes, John F.	cen pt se hf 1	6	M F and O... 7

P. O. Address.	No. on Roll.	NAME.	No. of Lot.	Con. or Street.	P. O. Address.
9	321	Harding, Morrisnw pt s cor 107	M F and T... 8
6	329	Harding, Robert srne pt e qr 107	M F and O... 8
12	330	Harding, William" " "7	M F and F S... 8
13	236	Harris, Benjamin Ese qr 67	M F and O... 8
9	379	Harris, James Ts cor 7A	M F and O... 7
9	293	Hawkins, Johnpt w qr 2A	M F and O... 8
9	185	Hitchcock, Erastussw pt 115	M F and O... 7
12	256	Horn, Rodneys qr 116	M F and T... 9
9	398	Jackson, Johnsw pt w qr 12 & oth premA	M F and O... 8
12	399	Jackson, William H" " " "A	M F and O... 8
7	400	Jackson, Thomas" " " ""	M F and O... 8
12					
12					
	281	Kahler, Patrickse pt nw hf 1 & oth prem7	M F and O... 7
	172	Kearns, Johnsse hf nw hf 35	M F and O... 9
	235	Kearns, Matthewe qr 56	M F and O... 7
	245	Kearns, Patrickse qr 7 and other premises6	M F and O... 7
	309	Kearns, Michaelnw qr 77	M F and O... 7
	310	Kearns, Nicholasse hf nw hf 77	M F and O... 7
	391	Kersey, Obadiahsw pt s qr 10A	M F and T... 8
	166	Laidlaw, James Ysw pt 45	M F and T... 7
	398	Lecocq, Lucusse hf 47	M F and C... 7
	370	Lecocq, John W4A	M F and O... 7
	158	Legrand, Peternw § 15	M F and O... 7
	312	Linen, Georgesw pt nw hf 87	M F and O... 8
	182	Little, John95	M F and T... 9
	364	McCarte, Thomassw qr 2A	M F and O... 7
	366	McCarte, Johnne hf 2A	M F and O... 7
	301	McFadden, Arthurnw hf 3 and other prem7	M F and O... 7
	392	McFadden, Ralph J" " "7	M F and O... 7
	303	McFadden, George A" " "7	M F and O... 7
	304	McFadden, William F" " "7	M F and O... 7
	223	McHardy, Johnne pt n qr 26	M F and T... 7
	317	Mallott, Jefferson Ws and w pts 97	M F and T... 8
	393	Martin, Francis Jne pt s qr 10A	M F and O... 8
	333	Mason, Jamessw pt n qr 117	M F and O... 8
	238	Morris, Robert Gnw pt se hf 66	M F and O... 8
	295	Newham, Spencerse hf 27	M F and O... 7
	296	Newham, Thomas" " "7	M F and O... 7
	297	Newham, James" " "7	M F and O... 7
	298	Newham, John" " "7	M F and O... 7
	300	Newkirk, Ninianne hf e qr 37	M F and O... 7
	1366	Pankhurst, Harrypt e qr 16	M F and O... 7
	328	Parks, Thomassw pt e qr 107	M F and T... 8
	372	Parsons, John srne pt 5A	M F and O... 7
	373	Parsons, Alexander" " "A	M F and T... 7
	374	Parsons, Henry" " "A	M F and T... 7
	308	Patterson, Abram B67	M F and T... 7
	311	Patterson, John Lse hf 7 and other premises7	M F and O... 7
	231	Paync, Edgar Wpt e qr 15	M F and O... 7
	178	Poinexter, William Es qr 7 and other premises5	M F and T... 9
	247	Rhue, Hezekiahs qr 86	M F and O... 8
	183	Rice, Alexanderne hf 125	M F and O... 9
	299	Rice, Josephse pt 37	M F and O... 7
	375	Riley, Johnn cor sw hf 6A	M F and T... 7
	285	Robertson, Alexander Gw pt w qr 17	M F and O... 7
	240	Robinson, Allanse hf nw hf 66	M F and T... 8
	319	Rolls, James Anw pt 97	M F and O... 8
	320	Rolls, Alf ed" " "7	M F and F S... 8
	169	Rozell, Georgen qr 4 & other premises5	M F and T... 7

No. on Roll.	NAME.	No. of Lot.	Con. or Street.	P. G. Address.
170 j	Rosell, Riley	n qr 4 and other prem.	5	M F and O... 7
237	Rosell, Jacob	sw qr se hf 3	6	M F and O... 7
288	Sainsbury, Robert	nw pt 1	7	M F and T... 7
367 j	Shadd, Garrison	3 and other premises	A	M F and O... 7
368	Shadd, William A.	3	A	M F and F S... 7
369	Shadd, Isaac D.	3	A	M F and F S... 7
171	Shreeve, William J.	n qr 4 and other premises	6	M F and O... 9
180	Shreeve, George	8	5	M F and O... 9
181 j	Shreeve, John	8	5	M F and F S... 9
242 j	Shreeve, Abram S.	n qr 7 and other premises	6	M F and O... 9
313 j	Shreeve, George W.	s qr 8	7	M F and T... 8
284	Staley, Joseph H.	pt s qr 1	7	M F and Inc... 8
385 j	Simpson, Charles H L	nw pt 8	A	M F and O... 8
395 j	Steele, James E.	ne hf sw hf 11 & oth pr m. A	8	M F and O... 8
286	Stevenson, Andrew	u pt w qr 1	7	M F and T... 7
220 j	Stewart, Frank B	l and other premises	6	M F and O... 7
1367 j	Stewart, John G.	7, 14	Fletcher	M F and O... 7
251 j	Suitor, John	se hf 9	"	M F and O... 9
233 j	Suitor, Samuel	"	"	M F and O... 9
253 j	Suitor, Frederick	se hf 10	"	M F and O... 9
160 j	Tetrault, Moses	se hf 1	5	M F and O... 7
165 j	Tetrault, Henry	ne hf 3	5	M F and T... 7
387 j	Travis, John R ar	w pt 10	A	M F and O... 8
389	Travis, James	n pts qr 10	A	M F and O... 8
390 j	Travis, John R jr	ne pts s qr 10	A	M F and O... 8
380	Webb, Harrison	w qr 7	A	M F and O... 8
386 j	Woods, Samuel	sw hf 9 and other prem	A	M F and O... 8
1364	Ycung, Sylvester N	24	Fletcher	M F and T... 7
244 j	Zebbs, Solomon	nw hf se hf 7	6	M F and O... 8
326	Zebbs, Nehemiah	s cor 10	7	M F and T... 8

PART II—List of Persons entitled to vote at Municipal Elections only

363	Ball, Mrs. Jane	ne hf 1	A	O	7
279	Barry, Patrick T	w cor 1 and other premises	7	O	7
173	Blythe, James	nw hf 7	"	O	9
396	Boswell, Mrs Louisa	s qr 12	A	O	8
366	Campbell, Matthew	ne hf 2	A	T	7
225	Fletcher, William C.	nw hf 3 and other prem.	6	O	7
381	Fluke, David	ne hf 7	A	O	33
233	Highgate, Mrs. Adelaide	ne hf w qr 4	6	O	7
186	Irwin, Mrs Adeline	pts 11 and 12	5	O	11
371	James, Mrs Mary	e cor 4	A	O	7
239	Jones, Mrs Mary	se hf nw hf 6	6	O	8
230	Lynas, Joshua	pt e qr 1	6	O	7
259	Miller, Morgan	se hf 12	6	O	24
234	Murphy, Daniel	s qr 5 & other premises	6	O	9
365	McCarte, James	ne hf sw hf 2	A	O	17
177	Poindexter, Mrs Lavina	s qr 7 and other premises	5	O	9
388	Prince, Mrs Elizabeth	s pt w qr 8	6	O	8
183	Rankin, Mrs Elizabeth	se pt sw hf 10	5	O	9
246	Ehue, Mrs Jane	sw hf s qr 8	6	O	8
318	Rolls, Mrs Adeline	n pt 6	7	O	8
182	Ross, Robert C	9	5	O	26
384	Simpson, Mrs Emma	sw pt aw hf 8	A	O	8
170	Sutherland, David	nw pt 5	5	O	9
159	Tetrault, Levi	nw pt 1	5	O	7
283	Vince, Henry	w qr 2 and other premises	6	O	7
315	Warren, James	s qr 8	7	O	9
316	Webb, Mrs Roxanna	s pt 9 and other premises	7	O	8

No. on Roll. 2
PART
bly
290 B
290 B
163 C
243 C
327 C
229 D
323 H
250 H
228 H
291 H
222 L
292 L
294 M
227 J
376 R
332 R
168 R
287 S
331 T

Compris
incl
and
PART
to t
No. on Roll. 2
417 A
1310 A
256 A
357 j A

1204 j F
1324 F
360 j F
344 j F
345 j F
346 j F
1306 E
1291 E
1294 j F
197 F
198 j F
199 j F
1245 j F
416 j C
404 j C
275 C
276 j C
277 j C
212 C
215 j C
1252 j C
1307 C
354 j D
355 j D
1262 j D
202 j D

P. O. Address.	No. on Roll.	NAME.	No. of Lot.	Con. or Street.	P. O. Address.
d O... 7		289 Beechell, John.....	w pt 2	7	M F 7
d O... 7		290 Bell, Cyrus.....	w pt 2	7	M F 7
d T... 7		163 Casey, Thomat.....	ne hf 2	5	M F 7
d O... 7		243 Clemen's, James.....	n pt 5	6	M F 7
d F S... 7		327 Cooper, Norman.....	s q. 10	7	M F 8
d O... 9		229 Dooly Patrick.....	pt e qr 1	6	M F 7
d O... 9		323 Harding, Robert jr.....	e cor 9	7	M F 8
d F S... 9		250 Harris, Eli.....	n pt 3	6	M F 7
d O... 9		228 Hickey, Dennis.....	e pt 1	6	M F 7
d T... 8		291 Howlet, Charles H.....	w pt 2	7	M F 7
d Inc... 8		222 Labute, Julius.....	w pt 1	6	M F 7
d O... 8		292 Lloyd, Henry.....	w pt 2	7	M F 7
d O... 8		294 Meisner, Phillip.....	w pt 2	7	M F 7
d T... 7		227 Jdelant, Gilbert.....	e pt 1	6	M F 7
d O... 7		376 Riecy, William.....	n pt 6	A	M F 8
d O... 7		332 Robertson, Alexander.....	w cor 11	7	M F 8
d O... 9		168 Rosell, George.....	w qr 4	5	M F 7
d O... 9		287 Still, John.....	3	Fletcher	M F 7
d O... 9		331 Timbers, Thomas.....	cen pt 11	7	M F 8

POLLING SUB-DIVISION No. 3,

Comprising Lots 13 to 19 inclusive, in Concessions 5, 6, 7 and A; and Lots 20 to 23 inclusive, in Concession 2 E.B.L.; and Lots 20 to 24 inclusive, in Concessions 3 and 4 E.B.L.

PART I.—List of Persons entitled to vote at both Municipal Elections and Elections to the Legislative Assembly.

P. O. Address.	No. on Roll.	NAME.	No. of Lot.	Con. or Street.	P. O. Address.
d O... 8		417 Anderson, George.....	ne pt 19	A	M F and T... 9
d T... 8		1310 Armstrong, James.....	8, 9, 12	N sub	M F and O... 9
		256 Askins, Abraham.....	nw pt se hf 19	7	M F and O... 11
		357 j Askins, Alfred.....	" "	7	M F and O... 11
		1204 j Ball, Richard J.....	se qr 24	4 EBL	M F and O... 9
		1324 Bass, Jesse.....	71	N sub	M F and O... 9
		360 j Bell, Mitchell.....	se hf s qr 19	7	M F and O... 11
		344 j Bennett, Farmer.....	sw pt 17 and other prem.	7	M F and O... 9
		345 j Bennett, Archibald.....	" "	7	M F and O... 9
		346 j Bennett, Walter.....	" "	7	M F and O... 9
		1306 Blake, John.....	14 and 15	N sub	M F and T... 9
		1291 Brown, Levi.....	s cor 22	4 EBL	M F and T... 9
		1294 j Brown, Stephen.....	e qr 23	"	M F and O... 9
		197 Bullis, Samuel.....	se hf 16	5	M F and O... 9
		198 j Bullis, Ceργο.....	nw hf 16	5	M F and O... 9
		199 j Bullis, Joseph.....	" "	5	M F and F S... 9
		1245 j Burk, Thomas.....	w pt nw hf 20	2 EBL	M F and O... 9
		416 j Cameron, John.....	ne pt 19	A	M F and O... 9
		404 j Chase, William H.....	ne pt se pt 14	A	M F and O... 8
		275 Chianick, James sr.....	sw hf 19	6	M F and O... 11
		276 j Chianick, James jr.....	" "	6	M F and O... 11
		277 j Chinnick, John.....	ne hf 19	6	M F and O... 11
		212 Chrysler, John.....	w pt 19 and other prem.	5	M F and O... 9
		215 j Chrysler, Albert.....	" "	5	M F and F S... 9
		1252 j Coates, Nicholas.....	nw pt e qr 22	2 EBL	M F and O... 9
		1307 Croher, George.....	16, 17, 18	N sub	M F and O... 9
		354 j Davison, Alfred.....	se pt nw pt 15	7	M F and O... 11
		355 j Davison, George.....	" "	7	M F and O... 11
		1262 j Doherty, Frank.....	pt n qr 20	3 EBL	M F and O... 9
		202 j Dolson, Alexander J.....	sw pt 18 & oth prem	5	M F and O... 9

No. on Roll.	Jur.	NAME.	No. of Lot.	Con. or Street.	P. O. Address.	No. on Roll.
194	j	Drury, William	w qr 15 & oth. prem.	5	M F and O	341 j
1266	j	Drury, Henry	nw hf 21 & oth. prem	3 EBL	M F and O	408 j
1267	j	Drury, John	w qr 22 and oth prem	3 EBL	M F and O	409 j
1292	j	Edwards, Ernest	ne hf 22 & other prem.	4 EBL	M F and O	1255 j
1284		Ferguson, Peter	sw hf 20 and other prem	4 EBL	M F and O	1258 j
1285	j	Ferguson, John	"	"	M F and F S.	1269 j
187		Fewster, Richard	13	"	M F and T.	1270 j
188	j	Fewster, Hiram	13	"	M F and T.	1293 j
189	j	Fewster, Albert	13	"	M F and T.	1312 j
1330		Fountain, Joseph, sr.	36	N. Sub	M F and O	1313 j
1308		Fountain, Joseph jr.	11	"	M F and O	1246 j
1320		Ford, William	106-107	"	M F and O	359 j
1253	j	Frederick, Jacob	Nw hf 22	2 EBL	M F and O	190 j
205	j	Granboise, Thomas	ne hf e qr 18	5	M F and O	191 j
206	j	Granboise, William	"	5	M F and O	270 j
347	j	Grice, David W.	ne hf 17	7	M F and O	192 j
348	j	Grice, Thomas B	sw hf 18	7	M F and O	1251 j
349	j	Grice, Richard	"	7	M F and O	1296 j
1287	j	Harwood, William	s qr 21 and other prem.	4 EBL	M F and O	1297 j
266	j	Hitchcock, George	ne pt n qr 15 & oth prem.	6	M F and T.	1298 j
350		Hogans, Adolphus	cen pt e qr 13	7	M F and T.	1299 j
1273	j	Horn, George, sr	n qr 23	3 EBL	M F and O	1300 j
1274	j	Horn, William	"	"	M F and T.	193 j
1275	j	Horn, George, jr	"	"	M F and F S.	336 j
1281	j	Howard, Lawrence	sw hf 20 and other prem	"	M F and F S.	337 j
1278		Huff, Abraham	nw pt 24	"	M F and O	1288 j
1279	j	Huff, Wesley P.	"	"	M F and O	411 j
1280	j	Huff, Warren P.	"	"	M F and F S.	401 j
1281	j	Huff, Tecumseh K. S.	"	"	M F and F S.	1263 j
1303	j	Hurst, David	nw hf se hf 24	4 EBL	M F and O	1276 j
342	j	Huthnance, Charles W.	ne hf 15	7	M F and O	1322 j
259		Irwin, William, sr.	se hf 13 and other prem	6	M F and O	261 j
260	j	Irwin, Nathan	"	6	M F and F S.	1268 j
262	j	Irwin, William H	nw hf 14	6	M F and O	1271 j
274	j	Irwin, John R	nw hf 18	6	M F and O	1272 j
343	j	Irwin, William R	sw hf 16	7	M F and O	414 j
351		Irwin, Thomas sr.	ne hf 18	7	M F and O	1311 j
352	j	Irwin, Thomas jr.	"	7	M F and F S.	1276 j
412		Jordan, Richard	ne pt 18 and other prem.	A	M F and O	405 j
413	j	Jordan, George	"	A	M F and F S.	406 j
207	j	Keat, William	n cor 18	5	M F and T.	497 j
216		Keat, James	n cor 19 and other prem.	5	M F and O	214 j
216	j	Keat, Wallace	"	5	M F and F S.	1257 j
217	j	Keat, Anthony	"	5	M F and F S.	1316 j
1314		Kersey, Hulbert D	5, 6, 7	N. Sub	M F and F S.	1317 j
415		Kiel, Charles	sw pt 19	A	M F and O	1328 j
1254	j	Kriegar, Robert C.	ne pt 13 and other prem.	A	M F and T.	1277 j
1323		Lafrancis, Louis	141, 142	N. sub	M F and O	1327 j
201		Lagule, David	n cor 17	5	M F and O	195 j
1264	j	Lane, Richard	e qr 20	3 EBL	M F and O	263 j
269	j	Lee, William	n qr 16	6	M F and O	1318 j
272	j	Lee, John	s qr 18	6	M F and O	12. 8 j
273	j	Lee, Thomas	e qr 18	6	M F and O	200 j
361	j	Lenover, Charles	se hf e qr 19 & other prem.	7	M F and O	1248 j
338	j	Longmore, John R	sw hf 14	7	M F and O	1249 j
339	j	Longmore, Alexander	sw hf 14	7	M F and F S.	267 j
340	j	Longmore, William	ne hf 14	7	M F and O	268 j

P. O. Address.	No. on Roll.	NAME.	No. of Lot.	Con. of Street.	P. O. Address
and O ... 9	341 j	Longmore, Samuel	sw hf 15	7	M F and O ... 11
and O ... 9	408	Lowrie, William sr	16 and 17	A	M F and O ... 9
and O ... 9	409 j	Lowrie, William jr	"	A	M F and F S ... 9
and O ... 9	1255	McCombio, John sr	ne pt 13 and other prem	A	M F and O ... 9
and O ... 9	1258 j	McCrae, George	w cor 23	2 EBL	M F and O ... 8
and F S ... 9	1269 j	McMullen, Daniel C	ne hf e qr 22	3	M F and T ... 9
and T ... 9	1270 j	McMullen, William C	"	3	M F and T ... 9
and T ... 9	1293 j	McPherson, Charles	w qr 23	4	M F and O ... 9
and T ... 9	1312 j	Mahler, John	3 and 4 Lar av	N sub	M F and O ... 9
and O ... 9	1313	Mahler, George	"	"	M F and O ... 9
and O ... 9	1246 j	Mardling, George	cen pt 20	2 EBL	M F and T ... 9
and O ... 9	359 j	Mason, William	nw pt se hf 19	7	M F and T ... 11
and O ... 9	190 j	Milady, John	nw hf 14	5	M F and T ... 9
and O ... 9	191	Milady, Brien	"	5	M F and T ... 9
and O ... 9	270 j	Montgomery, Thomas	17	6	M F and O ... 9
and O ... 9	192 j	Moore, Richard	nw hf se hf 14	5	M F and T ... 9
and O ... 11	1251	Moore, Mark	sw hf s qr 22	2 EBL	M F and O ... 9
and O ... 11	1296	Moore, Benjamin sr	n qr 23 and other prem	4	M F and O ... 9
and O ... 11	1297 j	Moore, Benjamin jr	"	4	M F and T ... 9
and O ... 9	1298 j	Moore, William	"	4	M F and T ... 9
and T ... 9	1299	Moore, John	"	4	M F and T ... 9
and T ... 9	1300 j	Moore, Isaac	"	4	M F and F S ... 9
and O ... 9	193 j	Morrison, William J	se qr 14 and other prem	5	M F and O ... 9
and F S ... 9	336 j	Morrison, George H	sw pt se 1/2 13 & other prem	7	M F and O ... 9
and F S ... 9	337	Morrison, John J	"	7	M F and O ... 9
and O ... 11	1288 j	Mummery, Arthur R	e qr 21 and other prem	4 EBL	M F and O ... 9
and O ... 9	411 j	Noack, Oscar	sw pt 18	A	M F and O ... 9
and F S ... 9	401 j	O'Rourke, John	sw pt 13 and other prem	A	M F and O ... 8
and F S ... 9	1265 j	O'Rourke, Michael	s qr 21	3 EBL	M F and O ... 9
and O ... 9	1276 j	O'Rourke, James	se hf 23 and other prem	3	M F and O ... 9
and O ... 11	1322	Ould, Frederick	99 and other premises	N sub	M F and O ... 9
and O ... 11	261 j	Park, Clark	ne pt nw hf 13	6	M F and T ... 11
and F S ... 11	1268	Payne, Joseph James	n qr 22 and other premises	3 EBL	M F and O ... 9
and O ... 11	1271	Payne, Robert	w qr 23	3	M F and O ... 9
and O ... 11	1272 j	Payne, Robert D	"	3	M F and O ... 9
and O ... 11	414 j	Porter, Joseph	pt 18	A	M F and T ... 9
and O ... 11	1311	Potter, Morris	1, 2, 6	N sub	M F and O ... 9
and F S ... 11	1276	Reeve, Stanley	e qr 21	3 EBL	M F and Inc ... 9
and O ... 9	405 j	Rhodes, James	15 and other premises	A	M F and O ... 9
and F S ... 9	406	Rhodes, Orlando	15	A	M F and F S ... 9
and T ... 9	497 j	Rhode, John	15	A	M F and F S ... 9
and O ... 9	214 j	Roe, Coleman	ne pt sw 19	5	M F and O ... 9
and O ... 9	1257 j	Roe, Thomas	se pt 23	EBL	M F and T ... 9
and F S ... 9	1316	Roe, William	135 6	N sub	M F and O ... 9
and O ... 9	1317	Roe, John	"	"	M F and O ... 9
and O ... 9	1328	Royster, Robert	48, 49	"	M F and O ... 9
and T ... 9	1277 j	Schwimble, Walter	se 1/2 24	3 EBL	M F and O ... 9
and O ... 9	1327	Scott, George C	45, 47	N sub	M F and O ... 9
and O ... 9	195 j	Sewell, John	s qr 15	5	M F and T ... 9
and O ... 9	263 j	Sewell, George	w qr 15	6	M F and O ... 9
and O ... 9	1318	Sewell, Peter	124 to 128	N sub	M F and O ... 9
and O ... 11	12.8 j	Sherman, George H	sw pt 23	2 EBL	M F and O ... 9
and O ... 11	200	Smith, Christopher	17	5	M F and O ... 9
and O ... 11	1248	Smith, John	nw pt sw hf 20	2 EBL	M F and O ... 9
and O ... 11	1249	Smith, Thomas	nw pt ne hf 21	2 EBL	M F and O ... 9
and F S ... 11	267	Suitor, William	sw pt se hf 15	6	M F and O ... 9
and O ... 11	268	Suitor, James	se hf e qr 15 & oth prem	6	M F and O ... 9
and O ... 11	335 j	Suitor, Frank	w qr 13 & other premises	7	M F and O ... 9
and O ... 11	1295 j	Suitor, Thomas	s qr 23	4 EBL	M F and O ... 9
and O ... 11	1321	Sullivan, Samuel	101-2	N sub	M F and O ... 9

No. on Roll.	NAME.	No. of Lot.	Con. or Street.	P. O. Address.
204 j	Thackeroy, John	sw pt n qr 15 & oth prem.	.6	M F and O.... 9
265	Thackeroy, William	w qr 16 & oth prem.	.6	M F and O.... 9
206 j	Vince, Thomas	pt ne hf 18 & oth prem	.5	M F and O.... 9
1326	Vosper, Richard	68	N sub	M F and T.... 9
1325 j	Wanless, George	68-9	N sub	M F and O.... 9
1289	Wertz, John	n qr 21 & other prem.	.4 EBL	M F and T.... 9
1286	Whitezell, Joseph	e qr 20	"	M F and O.... 9
1260	White, John W	ne pt w qr 23 & oth. prem.	2 EBL	M F and O.... 9
1329 j	Wilson, William	.7 and other premises	N sub	M F and O.... 9
196 j	Williamson, John	e qr 15	.5	M F and O.... 9
203	Willcox, Hezekiah A.	sw pt ne hf 18	.5	M F and O.... 9
209 j	Willcox, James	cen pt sw hf 19	.5	M F and O.... 9

PART I.—List of Persons entitled to vote at both Municipal Elections and Elections to the Legislative Assembly.

1305	Anderson, Mrs. Hester	.41	N sub	O	9
403	Chase, Mrs. Elizabeth	ne pt e qr 14	A	O	9
1263	Doherty, Mrs Ann	n cor 20	3 EBL	O	9
195	Dowling, Miss Ellen	sw qr 15	.5	O	9
1256	Fairbanks, Mrs Sarah	se pt 23	2 EBL	O	9
1319	Garrell, Mrs Elizabeth	.110	N sub	O	9
1302	Hurst, Mrs. Martha	nw hf se hf 24	4 EBL	O	9
1301	Lane, William	se hf nw hf 24	4 EBL	O	9
358	Mason, Mrs. Margaret	nw pt e hf 19	.7	O	11
1250	Magniro, Mrs. Mary	se hf e qr 21	2 EBL	O	9
410	Noack, Mrs. Emma	sw pt 18	A	O	9
207	Weir, James L.	.13	.5	O	9
208	Willcox, Mrs. Caroline	cen pt 19	.5	O	9
1289	Wilson, Albert	w qr 22	4 EBL	O	9
1290	Wilson, Frank W	"	"	O	9

PART III—List of Persons entitled to Vote at Elections to the Legislative Assembly only.

218	Bonnett, William	sw pt 19	.5	M F	9
1231	Burfit, James	.40	N sub	M F	9
1247	Cowan, Frank	n pt 20	2 EBL	M F	9
210	Curtis, Robert	pt 19	.5	M F	9
211	Ellison, Robert	pt 19	.5	M F	9
353	Fibley, George	w pt 19	.7	M F	11
271	Graham, James	pt 17	.6	M F	9
402	Gurney, Erastus H	e pt 13	A	M F	8
219	Lively, William	n pt 19	.5	M F	9
1283	Lighthouse Abraham	pt 24	3 EBL	M F	9
278	McLachlan, John	n pt 19	.6	M F	9
1282	Poilard, George	cen pt 24	3 EBL	M F	9

POLLING SUB-DIVISION No. 4,

Comprising Lots 1 to 6, inclusive, from the line between Concession A and B to the line between Concessions 14 and Talbot Road Lots

No. on Roll.	NAME.	No. of Lot.	Con. or Street.	P. O. Address.
724 j	Ballah, John H	pts qr 1	.11	M F and O.... 6
519	Barry, William sr	se hf 1	.9	M F and O.... 6
520 j	Barry, Michael	"	.9	M F and O.... 6
521 j	Barry, James	"	.9	M F and O.... 6
530 j	Bennett, John	ne pt se hf 5	.9	M F and O.... 6
716 j	Beggs, John	nw pt s qr 1	.11	M F and O.... 6
898 j	Brown, William H	e qr 4	.5	M F and O.... 6
796	Burk, Edward	pt w qr 1	.12	M F and T.... 6
895	Butler, George	n qr 2 and other prem.	.13	M F and O.... 6
896 j	Butler, Elias	"	.13	M F and O.... 6

No. on Roll. j
 807 j Ca
 907 j Ch
 440 j Cl
 441 j Ch
 961 j Cl
 797 Co
 729 Co
 728 Da
 959 j Da
 960 j Da
 437 j Di
 525 Di
 626 j Di
 528 j Di
 529 j Di
 629 j D
 715 j Di
 907 j Du
 726 Ed
 418 j Eg
 419 Eg
 420 Eg
 721 Es
 642 j Fi
 643 j Fi
 644 j Fi
 628 j Fi
 634 Fl
 655 j Fl
 636 j Fl
 445 j Fo
 735 Fo
 736 j Fo
 805 j Fr
 820 j Fr
 725 Gi
 630 j Gi
 631 j Gi
 632 j Gi
 738 j Gh
 534 j Gr
 737 j Gr
 802 Ha
 893 j Ha
 711 j Ha
 712 j Ha
 639 j Hi
 640 j Hi
 453 j Ho
 739 j Hu
 745 Jol
 804 j Ke
 813 j Ki
 814 j Ki
 815 j Ki
 816 j Ki
 817 j Ki
 818 j Ki
 819 j Ki
 424 j Kr
 727 Kr
 901 Lar

P. O. Address.	No. on Roll.	NAME.	No. of Lot.	Con. or Street.	P. O. Address
0 O... 9	807 j	Carter, Robert B.	4	12	M F and O... 6
0 O... 9	907 j	Chapman, John	se qr nw hf 6	13	M F and O... 5
	440 j	Clark, Thomas	nw hf 5	8	M F and O... 8
0 O... 9	441 j	Clark, William	"	8	M F and F S... 8
0 O... 9	961 j	Clifford, Isaac	2	14	M F and O... 6
	797	Coates, William	pt w qr 1	12	M F and T... 6
0 O... 9	729	Coffell, Isaac	pt s qr 1	11	M F and T... 6
0 T... 9	728	Dawson, Abraham	pt s qr 1	11	M F and O... 6
0 O... 9	959 j	Davis, Hiram	1	14	M F and O... 6
0 O... 9	960	Davis, Charles	1	14	M F and O... 6
0 O... 9	437 j	Dillon, Patrick F.	ne pt se hf 4	8	M F and O... 6
0 O... 9	525	Dillon, Timothy	se hf 3 and oth premises	9	M F and O... 6
0 O... 9	526 j	Dillon, Matthew	" " " "	9	M F and O... 6
0 O... 9	528	Dillon, Michael	se hf 4	9	M F and O... 6
0 O... 9	529	Dillon, Edward	sw pt se hf 5	9	M F and O... 6
0 O... 9	629	Dillon, William	se hf 1	10	M F and O... 6
0 O... 9	715	Dillon, James E.	nw hf 1	11	M F and O... 6
	907 j	Dunbrook, Charles	se pt nw hf 6	13	M F and O... 5
	726	Edwards, Lemuel	pt s qr 1	11	M F and T... 6
0 O... 9	418 j	Egan, Martin	sw pt nw hf 1	8	M F and O... 7
0 O... 9	419	Egan, Thomas	" "	8	M F and O... 7
0 O... 9	420	Egan, Patrick	" "	8	M F and O... 7
0 O... 9	721	Esterbrook, William C.	pt s qr 1	11	M F and T... 6
0 O... 9	642 j	Finlin, Jamea	nw hf se hf 5	10	M F and O... 6
11	643 j	Finlin, William	se qr 5	10	M F and O... 6
0 O... 9	644	Finlin, John A.	s qr 6	10	M F and O... 6
0 O... 9	628 j	Finn, Patrick	nw hf 1	10	M F and J... 6
0 O... 9	634	Flaherty, Michael, sr.	se hf 3	10	M F and O... 6
0 O... 9	655 j	Flaherty, Michael, jr.	"	10	M F and O... 6
0 O... 9	636	Flaherty, John	"	10	M F and F S... 6
0 O... 9	445	Furhan, Albert	w qr 6 and other prem	8	M F and O... 8
	735	Foxton, John	2	11	M F and O... 6
	736 j	Foxton, George	2	11	M F and O... 6
ive Assem-	805	Fraser, Daniel	ne pt se hf 2	12	M F and O... 6
	820 j	Freeman, James	ne pt se hf 6	12	M F and T... 6
0 O... 9	725	Gilbert Andrew	pt s qr 1	11	M F and T... 6
0 O... 9	630 j	Gilhuly, Patrick	se hf 2	10	M F and O... 6
0 O... 9	631	Gilhuly, Frank	"	10	M F and O... 6
0 O... 9	632	Gilhuly, Joseph	"	10	M F and O... 6
0 O... 9	738	Gleason, Patrick	nw hf 3 and other prem	11	M F and O... 6
11	534 j	Greives, James	n qr 6	9	M F and O... 8
0 O... 9	737 j	Griffith, Stephen	se hf 3	11	M F and O... 6
0 O... 9	802	Hall, Samuel J.	se hf 1 and other prem	12	M F and O... 6
0 O... 9	893 j	Hall, David	" " " "	12	M F and O... 6
0 O... 9	711 j	Halliday, James N.	s cor 1 and other prem	11	M F and O... 6
0 O... 9	712 j	Halliday, William W.	" " " "	11	M F and O... 9
	639 j	Hickey, Patrick	se hf 4	10	M F and O... 6
	640 j	Hickey, Patrick J.	"	10	M F and T... 6
	453 j	Houston, John D.	se hf 6 and other prem	8	M F and O... 8
nd 8 to the	739 j	Huthance, Frank G.	nw hf 4	11	M F and T... 6
	745	Johnson, Samuel P.	nw hf 6	11	M F and T... 5
P. O. Address.	804 j	Kearney, George E.	con pt se hf 2 & oth prem	12	M F and O... 6
nd O... 6	813 j	King, Alfred H.	sw pt se pt 5 & oth prem	12	M F and O... 5
nd O... 6	814 j	King, James H.	sw pt nw hf 6	12	M F and O... 5
nd O... 6	815 j	King, William H.	"	12	M F and O... 5
nd O... 6	816 j	King, John A.	"	12	M F and O... 5
nd O... 6	817 j	King, William	ne pt nw hf 6	12	M F and O... 5
nd O... 6	818 j	King, Brock M.	"	12	M F and F S... 5
nd O... 6	819 j	King, Horace W.	"	12	M F and F S... 5
nd T... 6	424 j	Kroft, Rudolph	nw hf 2	8	M F and T... 7
nd O... 6	727	Kroft, Horman	pt s qr 1	11	M F and T... 6
nd O... 6	901	Larabee, James H.	sw hf s qr 5	13	M F and O... 6

No. on Roll.	Jur.	NAME.	No. of Lot.	Con. or Street.	P. O. Address.
902		Larabee, William S.	"	13	M F and O.... 6
810		Lethbridge, Garland	cen pt 5	12	M F and O.... 6
811	j	Lethbridge, Stanley	"	12	M F and O.... 6
812	j	Lethbridge, Christopher	"	12	M F and O.... 6
906		Lethbridge, Richard A	w cor 6	13	M F and O.... 6
645		Lee, John	sw pt nw hf 6 & oth prem	10	M F and O.... 6
426	j	Lewis, George	e qr 1	8	M F and O.... 7
427	j	Lewis, William	"	8	M F and F S... 7
428	j	Lewis, James	"	8	M F and F S... 7
522	j	McKeon, John C	w qr 2	9	M F and O.... 7
523		McKeon, John sr	n qr 2	9	M F and C... 7
524	j	McKeon, James	"	9	M F and O.... 7
903	j	Marlatt, George A.	e qr 5	13	M F and O.... 5
905	j	Marlatt, Hiram	e pt nw hf 6 & oth prem.	13	M F and O.... 5
714		Marshall, James	cen pt s qr 1	11	M F and O.... 6
801	j	Marshall, Levi B	n qr 1 and other prem.	12	M F and O.... 6
806		Marshall, John	se hf 3	12	M F and O.... 6
899	j	Marshall, James W	nw hf 5	13	M F and O.... 6
900	j	Marshall, William A	"	13	M F and O.... 6
432	j	Martin, John	e qr 2	8	M F and T.... 7
433		Martin, Peter	ne hf n qr 4	8	M F and O.... 7
438		Martin, Bellamy	sw hf n qr 4 & oth prem.	8	M F and O.... 7
439		Martin, Francis sr	"	8	M F and O.... 7
795	j	Mason, Robert A	w cor 1	12	M F and O.... 6
889		Mason, James	se qr 1	13	M F and O.... 6
964	j	Mason, Thomas	sw pt 5	14	M F and O.... 6
965	j	Mason, John	"	14	M F and O.... 6
729		Monsignor, Daniel	pt s qr 1	11	M F and T.... 6
963	j	Perrin, David	ne pt 4	14	M F and O.... 6
435	j	Phelan, James	sw hf s qr 4 & oth prem.	8	M F and O.... 7
436	j	Phelan, Francis T	" " "	8	M F and O.... 7
746		Randall, Joseph	se hf 6	11	M F and O.... 5
747	j	Randall, Edwin	"	11	M F and C.... 5
809	j	Randall, William B	sw pt 5	12	M F and O.... 5
446	j	Robbins, Archy	n qr 6 and other prem.	8	M F and O.... 8
799		Ryan, William	n cor w qr 1	12	M F and O.... 9
722		Sales, Zechariah	e pt s qr 1	11	M F and O.... 6
718		Smith, Abraham	pt s qr 1	11	M F and O.... 6
723		Still, Joseph	e pt s qr 1	11	M F and T.... 6
740		Symon, Joseph sr	se hf 4	11	M F and T.... 6
741	j	Symon, Joseph sr	"	11	M F and T.... 6
527	j	Taggart, William	cen pt se hf 2	9	M F and O.... 6
719		Theobald, William	cen pt s qr 1	11	M F and O.... 6
905		Trott, William H	w cor 6	13	M F and O.... 6
628	j	Wallace, Wellington	nw hf 1 and oth prem	10	M F and T.... 6
800		Watts, Charles H sr	w and e qr 2	13	M F and O.... 6
801	j	Watts, William	"	13	M F and O.... 6
802	j	Watts, Benjamin	"	13	M F and O.... 6
893		Watts, Ulysses	"	13	M F and O.... 6
894		Watts, Charles H, jr	s qr 2	13	M F and O.... 6
647		Wellwood, William J	e qr 6	10	M F and O.... 6
742		Wellwood, William	se hf nw hf 5 & oth prem	11	M F and O.... 6
743		Wellwood, Samuel L	nw qr 5	11	M F and O.... 6
744		Wellwood, James	"	11	M F and O.... 6
962	j	Welsh, Robert	sw pt 4	14	M F and O.... 6
522	j	Williams, John B	s qr 6	9	M F and T.... 8
633	j	Williams, Thomas	"	9	M F and T.... 8

No. on Roll. PAR 741 717 439 422 531 421 641 434 444 897 442 443 633 452 909 638 646 425 713 423 887 888 910 PAR 734 733 798 732 429 730 800 731

Compr lin No. on Roll. 1353 658 j 760 1376 454 j 966 j 975 j 1337 j 977 j 549 1345 973 j 912 j 662 j 1349 C 659 j 660 j 919 j 1332 I 1355 I 469 j

No. on Roll.	NAME	Co. of Lot.	Con. or Street.	" O. Address
465	Doo, Green	se qr 10 & oth prem	8	M F and O... 8
466 j	Doo, Solomon	" "	8	M F and F S... 8
764	Echlin, Daniel C	s pt 10	11	M F and O... 5
1379	Echlin, Charles H	7 M R	Bux	M F and T... 5
921 j	Ellis, Joseph	nw hf 9	13	M F and O... 5
455 j	Fluke, John	nw hf 8	8	M F and O... 8
661 j	Garrell, William H	cen pt nw hf 10	10	M F and O... 5
832 j	Gilhuyl, James H	8 to 10 & oth prem	Bux	M F and O... 5
1368 j	Gilhula, James	n qr 9	12	M F and O... 5
1369 j	Gilhula, Stephen	" "	12	M F and O... 5
826 j	Gillam, Edward	nw hf 7	12	M F and J... 5
748	Graham, Robert	s qr 7	11	M F and O... 5
749 j	Graham, George	" "	11	M F and F S... 5
750 j	Graham, John	" "	11	M F and F S... 5
827 j	Graham, William	w qr 8	12	M F and F S... 5
913	Grosse, Richard	ne hf n qr 8	13	M F and O... 5
540 j	Goodson, Moses	ne hf s qr 8	9	M F and O... 8
556 j	Guy, James	e qr 11	9	M F and O... 8
1377	Hancock, James N	19 S W St	Bux	M F and O... 5
828	Hatter, Frank	n qr 8	12	M F and O... 5
829 j	Hatter, James	" "	12	M F and O... 5
926 j	Hatter, Franklin A	nw pt se hf 10	13	M F and O... 5
830 j	Hill, John	w qr 9	12	M F and O... 5
553	Hitchcock, Samuel, sr	w qr 11	9	M F and O... 8
554 j	Hitchcock, Samuel jr	w qr 11	9	M F and O... 8
555 j	Hitchcock, James	" "	9	M F and O... 8
457 j	Holley, John	nw pt 9	8	M F and O... 8
1373	Howell, Hamilton W	5 M R	Bux	M F and T... 8
1374	Hosey, James W	7 S W st	Bux	M F and O... 4
924 j	Johnson, Andrew	nw qr 10	13	M F and O... 5
911	Johnston, Aaron	nw pt s qr 7	13	M F and O... 5
468 j	Jones, Joshua	nw pt w qr 10	8	M F and O... 8
1375 j	Kay, Andrew	14 to 17 & oth prem	Bux	M F and O... 5
966	Larabee, Enoch	nw hf w qr 9	14	M F and O... 5
543 j	Lecocq, William	w qr 8	9	M F and T... 7
1343	McCallum, John	30, Garrell	N Bux	M F and T... 8
458 j	McCarthy, Jeremiah	se pt nw hf 9 & oth prem	8	M F and O... 8
663 j	McKay, Robert	ne hf a qr 8	10	M F and O... 5
664 j	McKay, George	se pt 11 and other prem	10	M F and O... 5
766 j	McKay, George	n qr 11	11	M F and O... 5
767 j	McKay, Alexander	" "	11	M F and T... 5
1372	McGee, Peter J	5 M R	Bux	M F and T... 5
1350	McSpadden, George B	32 Clinton & oth prem	N Bux	M F and O... 8
536	Martin, Cupid	n qr 7 & oth prem	9	M F and O... 8
537 j	Martin, Benjamin A	" "	9	M F and O... 8
538 j	Martin, John E	" "	9	M F and O... 8
914 j	Marriott, James	se pt 8	13	M F and O... 5
927 j	Mason, Blackwood	w qr 11	13	M F and O... 5
917 j	Middleton, George	e cor 9 & other prem	13	M F and O... 5
918 j	Middleton, John P	" "	13	M F and O... 5
970 j	Moore, Alexander	nw hf se hf 9	14	M F and O... 5
1335	Moore, William	10 Dyke	N Bux	M F and O... 8
650	Morris, John N sr	e qr 7 and other prem	10	M F and O... 5
651 j	Morris, John N jr	" "	10	M F and O... 5
653 j	Morris, Hiram	cen pt nw hf 9	10	M F and T... 8
758 j	Morris, James	e qr 8 & oth. prem	11	M F and O... 5
759 j	Morris, John	" "	11	M F and O... 5
1378	Morris, Allan	5 and 6 Centre st	Bux	M F and T... 5
551	Newby, Solomon	e cor 9	9	M F and O... 8
461	Newby, James	se pt nw hf 9	8	M F and O... 8

No. on Roll.	NAME
543 j	Oz
1355	Pa
1366 j	Pa
1359	Pa
1360	Pa
978 j	Pe
925 j	Pe
654	Ph
448 j	Pi
833	Pi
547 j	Pr
518 j	Pr
753 j	Pr
751 j	Pr
1344	Pr
1338	Ra
545	Ri
546 j	Ri
462 j	Ro
539 j	Ro
765 j	Ro
755 j	Ro
1361	Ro
822 j	Ry
823 j	Ry
24 j	Ry
825 j	Ry
451	Sec
1334	Sh
1333	Sh
655	Si
831 j	Si
470 j	Sm
665	Sm
666 j	Sm
667 j	Sm
974 j	Ste
1339	St
976	Syl
1347 j	Ta
971 j	Th
1363	To
1354	Ty
559 j	Wa
648 j	Wa
756 j	Wa
757 j	Wa
972 j	Wa
541 j	Wi
450 j	Wi
1346	Wi
1336	Wi
1371	Wi
915 j	Wr
74 j	You
PART II.	
752	Best
767	Bo
836	Brac

No. on Roll.	NAME.	No. of Lot.	Con. or Street.	P. O. Address.
543 j	Ozard, Robert	w qr 8	9	M F and O... 8
543 j	Ozard, Peter	n qr 8	9	M F and O... 8
1355	Park, Andrew	7, 8 King	N Bux	M F and O... 8
1356 j	Park, Fergus	5, 6 King & other prem.	N Bux	M F and O... 8
1359 j	Park, Henry	2 King	N Bux	M F and O... 8
1360	Park, John	1 King	N Bux	M F and O... 10
978	Peet, John	nw qr 10 and oth prem 1/2		M F and O... 5
925 j	Pepper, Frederick	se hf nw hf 10	13	M F and O... 5
654	Pharez, Robert	se pt nw hf 9	10	M F and O... 8
448 j	Pierce, Job	ne hf w qr 7	8	M F and O... 8
833	Piper, John L	s cor 11	12	M F and T... 5
547 j	Pratt, Thomas	cen pt 9	9	M F and T... 8
518 j	Pratt, David	"	9	M F and T... 8
753 j	Pratt, William	w qr 7	11	M F and O... 5
751 j	Pratt, James	e qr 7	11	M F and O... 5
1344	Prince, Thomas	31 Garrell	N Bux	M F and O... 8
1338	Rann, George	12, 13 Eliz'th	N Bux	M F and O... e
545	Riddell, Alexander	nw qr 9	9	M F and O... 8
546 j	Riddell, Peter	"	9	M F and O... 8
462 j	Robbins, James	nw hf se hf 9	8	M F and O... 8
539 j	Robbins, John	e qr 7 and other prem.	9	M F and O... 8
765 j	Roe, John	se hf 11	11	M F and O... 5
755 j	Ross, James	ne pt nw hf 8	11	M F and O... 5
1361	Rouse, Noah	28 to 30 Clinton	N Bux	M F and O... 8
822 j	Ryan, Martin	se hf 7 and other prem.	12	M F and O... 5
823	Ryan, Patrick	"	12	M F and O... 5
824 j	Ryan, Thomas	"	12	M F and T... 5
825 j	Ryan, Joseph	"	12	M F and T... 5
451	Scott, Joseph	ne pt n qr 7	8	M F and O... 8
1334	Shaw, Fernando	8 King	N Bux	M F and O... 8
1333	Shreeve, George B.	35 King	N Bux	M F and O... 8
655	Simms, Uriah	n pt se hf 9	10	M F and O... 8
831 j	Simpson, Peter	w qr 9	12	M F and T... 5
470 j	Smith, Benjamin	e qr 11	8	M F and O... 8
665	Smith, John H	ne hf e qr 11 & oth prem.	10	M F and O... 5
666 j	Smith, John D.	"	10	M F and O... 5
667 j	Smith, Joel	"	10	M F and O... 5
974 j	Stephens, Joseph H.	nw hf se hf 10	14	M F and O... 2
1339	Stone, Thomas	17-18 Eliz'h, & oth prem	N Bux	M F and O... 8
976	Sykes, William	se qr nw hf 10	14	M F and T... 5
1347 j	Taylor, David H	4 King & oth prem	N Bux	M F and O... 8
971 j	Thebo, Paul	nw hf se hf 9	14	M F and T... 5
1363	Toyer, Hanson	31 Clinton	N Bux	M F and O... 8
1354	Tyrrell, Tolliver T	9 King	"	M F and O... 8
559 j	Wallace, Thomas	n qr 11 & oth prem	9	M F and O... 8
648 j	Washington, Melvin	s pt n qr 7	10	M F and O... 8
756 j	Washington, John H	s qr 8	11	M F and O... 5
757 j	Washington, Charles P.	"	11	M F and F S... 5
972 j	Webb, William J.	se pt 9	14	M F and O... 2
511 j	Wilcoxson, George	e qr 8	9	M F and O... 8
450 j	Williams, Anderson	sw pt n qr 7	8	M F and O... 8
1346	Williams, Isaac sr	12 King and oth prem.	N Bux	M F and O... 8
1336	Williams, Isaac jr	41 Garrell	"	M F and T... 8
1371	Williams, Abraham	4 M R	Bux	M F and T... 5
915 j	Wright, William	se pt 9	13	M F and O... 5
74 j	Young, Andrew	se pt 9	11	M F and T... 5

PART II.—List of Persons entitled to vote at Municipal Elections only.

752	Best, Alexander	e qr 7	11	O	5
767	Boyes, Mrs. Thomas	n qr 11	11	O	9
836	Brady, Thomas	pt 10 and oth prem.	12	O	9

No. on Roll.	NAME.	No. of Lot.	Con. or Street.	P. O. Address
463	Brown, Mrs. Margaret	se qr 9	8	O 8
1341	Cookfield, Abel	cen pt nw hf 10	8	O 21
1580	Coutts, Mrs. Jane A.	7 M R	Bux	O 20
460	Dean, Mrs. Adelino	se pt nw hf 9	8	O 8
657	Dillon, James	se hf e qr 9 & oth prem	10	O 9
652	Doo, Mrs. Julia	nw hf 8 & oth prem	10	O 8
920	Ellis, Mrs. Smith	nw hf se hf 9	13	O 5
763	Hatter, Mrs. Nancy E.	s cor 10	11	O 5
552	Henderson, Mrs. E.	sbh. cen pt se hf 10	9	O 8
710	Houston, John	se hf 10 and oth prem	10	O 9
467	Jonts, Mrs. Samuel	w pt 10	8	O 9
923	Johnson, Mrs. Clarissa	nw qr 10	13	O 5
762	King, Rev. Wm.	se pt 9	11	O 9
971	Larbee, William	nw hf se qr 9	14	O 5
449	Lewis, Adam	sw pt n qr 7	8	O 9
322	Moore, Charles J.	s qr 8 and oth prem	8	O 9
649	Robinson, John	w qr 7	10	O 29
456	Smith, James	nw pt 9	8	O 9
753	Taylor, George	s qr 7	10	O 30
1342	Toyer, Mrs Sarah	28-29, Garrell	N Bux	O 8
754	Wagner, Mrs. Nellie	sw hf n qr 7	11	O 5
660	Ward, Mrs Andrew	se hf 10	10	O 5
537	Williams, Mrs. Cordelia	ne pt s qr 7	8	O 25

PART III—List of Persons entitled to Vote at Elections to the Legislative Assembly only.

1362	Brown, John L.	24 Clinton	N Bux	M F	8
557	Caughy, James	se hf 10	9	M F	8
558	Caughy, John	"	9	M F	8
968	Crouchman, John	n cor 9	14	M F	5
1357	Drake, William R.	4 King	N Bux	M F	8
9 ^r	Dupleux, Peter	n qr 9	14	M F	5
464	Garrell, James L.	se pt 9	8	M F	8
550	Gray, George	s cor 9	9	M F	8
916	Hunt, Charles	nw pt 10	13	M F	5
922	Kelly, Henry	pt 9	13	M F	5
1351	Miller, Elmer	24 King	N Bux	M F	8
915	Riechant, John	nw pt 7	13	M F	5
447	Scott, Albert	pt w qr 7	8	M F	8
656	Vincent, Henry	e qr 9	10	M F	8
1370	Walker, David	n qr 9	12	M F	5
459	Wright, James H.	pt 9	8	M F	8

POLLING SUB-DIVISION No. 6,

Comprising Lots 12 to 19 inclusive, from the line between Concessions A and 8 to the line between Concessions 15 and 16 and Talbot Road Lots.

PART I—List of Persons entitled to vote at both Municipal Elections and Election to the Legislative Assembly.

937 j	Apthorpe, George	w qr 18	13	M F and O	4
668 j	Atkinson, John	w qr 12	10	M F and O	5
839 j	Berks, John	e qr 12	12	M F and T	5
578	Barron, Robert	sw hf 17 & oth prem	9	M F and O	10
579 j	Barron, Patrick	"	9	M F and O	10
580 j	Barron, Michael	"	9	M F and O	10
486	Bartlett, Samuel	n cor 18	8	M F and O	9
1018 j	Benbridge, Thomas	ne pt 12	15	M F and T	2
771 j	Bennett, Joseph	sw hf 15 and oth prem	11	M F and O	5
772 j	Bennett, Stephen	ne hf 15	11	M F and O	4
775 j	Bennett, Thomas	se hf 17 and oth prem	11	M F and O	4
776 j	Bennett, Frederick	"	11	M F and O	4
849	Bennett, George, sr	n qr 15	12	M F and O	4
850 j	Bennett, George jr	"	13	M F and O	4

No. on Roll. Par.
 851 j B
 576 B
 837 B
 838 B
 852 B
 853 B
 930 B
 846 B
 847 B
 848 B
 933 B
 935 B
 855 C
 856 C
 688 C
 484 C
 1034 C
 1035 C
 1036 C
 539 C
 986 j C
 564 j D
 476 D
 487 j D
 488 j D
 490 j D
 491 j D
 563 j D
 577 j D
 586 j D
 587 j D
 588 j D
 680 j E
 570 j E
 669 E
 670 j E
 671 j E
 672 j E
 679 j E
 492 j F
 981 F
 982 j F
 933 F
 1020 j F
 859 j G
 860 G
 493 G
 494 G
 769 G
 472 G
 473 G
 678 j G
 676 j H
 677 H
 673 H
 474 H
 560 H
 928 H
 929 H
 571 H
 572 H
 573 H
 574 j H
 575 j H

No. on Roll.	NAME.	No. of Lot.	Con. or Street.	P. O. Address
683 j	Illman, William.....	nw qr 18 & oth premises.	10	M F and O.... 9
684 j	Illman, Benjamin.....	" " "	10	M F and O.... 9
561 j	Irving, James R.....	n qr 12	9	M F and O.... 8
770 j	Irving, Thomas D.....	ne pt nw hf 14.....	11	M F and O.... 8
777 j	Jenner, William H sr.....	s qr 18.....	11	M F and O.... 4
778 j	Jenner, John C.....	" " "	11	M F and O.... 4
779 j	Jenner, William H jr.....	" " "	11	M F and O.... 4
780 j	Jenamor, Alfred.....	e qr 18.....	11	M F and O.... 4
782 j	Jenner, Harvoy.....	sw pt se hf 19.....	11	M F and O.... 4
988 j	Jenner, Clarence.....	s qr 17.....	14	M F and O.... 4
938 j	Jenner, Joseph.....	sw pt se hf 19.....	13	M F and O.... 4
991 j	Johnron, Alhert.....	se hf nw hf 19.....	14	M F and O.... 4
483 j	Kiel, Charles.....	w qr 17.....	8	M F and O.... 9
992 j	Knott, George.....	nw qr 19 & oth premises.	14	M F and O.... 4
480 j	McCormack, John.....	se hf 16.....	8	M F and O.... 10
990 j	McDowall, Alexander.....	se qr 19.....	14	M F and O.... 4
979 j	McLachlan, Patrick.....	s qr 13.....	14	M F and O.... 8
686 j	Manning, Charles.....	cen pt 18.....	10	M F and T.... 9
854 j	Miller, William.....	s qr 17.....	12	M F and O.... 4
1046 j	Miller, James sr.....	19 and other premises	15	M F and O.... 3
1047 j	Miller, William.....	" " "	15	M F and O.... 3
1048 j	Miller, John.....	" " "	15	M F and O.... 3
1049 j	Miller, James jr.....	" " "	15	M F and O.... 3
489 j	Moody, William.....	w qr 19.....	8	M F and O.... 9
934 j	Murphy, Michael P.....	se hf 15.....	13	M F and O.... 4
481 j	O'Neill, James sr.....	se hf 17 & other prem.....	8	M F and O.... 10
482 j	O'Neill, Maurice.....	" " "	8	M F and O.... 10
581 j	O'Neill, John.....	w qr 17.....	9	M F and O.... 10
687 j	O'Neill, James jr.....	se hf 19.....	10	M F and O.... 9
562 j	Ouellette, Charles.....	se hf 12.....	9	M F and T.... 8
844 j	Pardo, Andrew.....	nw hf 14 & other prem.....	12	M F and O.... 5
845 j	Pardo, Andrew L.....	" " "	12	M F and O.... 5
931 j	Pardo, Henry W.....	n qr 16.....	13	M F and O.... 4
1033 j	Pardo, Thomas L jr.....	ne pt 14 and other prem.....	15	M F and T.... 3
834 j	Parker, Alfred.....	s qr 12.....	12	M F and O.... 5
835 j	Parker, Francis.....	" " "	12	M F and T.... 5
766 j	Pepper, Richard.....	w qr 13.....	11	M F and T.... 5
1018 j	Pepper, John.....	ne pt 12.....	15	M F and O.... 12
1021 j	Pike, James.....	sw pt 14.....	15	M F and O.... 2
1022 j	Pike, William J.....	" " "	15	M F and O.... 2
1027 j	Pike, George.....	ne pt 15 & other prem.....	15	M F and O.... 2
1039 j	Reid, William.....	n qr 17.....	15	M F and O.... 4
1040 j	Reid, James.....	" " "	15	M F and O.... 4
479 j	Rhodes, James jr.....	ne pt nw hf 15.....	8	M F and O.... 9
840 j	Robinson, John.....	nw hf 13 & oth prem.....	12	M F and O.... 5
841 j	Robinson, George H.....	" " "	12	M F and O.... 5
842 j	Robinson, Alfred E.....	" " "	12	M F and O.... 5
843 j	Robinson, Andrew R.....	" " "	12	M F and O.... 5
1045 j	Rogers, James.....	e qr 18.....	15	M F and O.... 3
681 j	Ross, David.....	se hf 15.....	10	M F and O.... 5
861 j	Russell, Allan.....	e qr 19.....	12	M F and O.... 4
932 j	Russell, George T.....	w qr 16.....	13	M F and O.... 4
774 j	Sales, William.....	e qr 16 and other prem.....	11	M F and O.... 4
773 j	Scaman, Sidney.....	nw hf 16 and oth prem.....	11	M F and O.... 4
857 j	Scaman, Elias S.....	se hf 18.....	12	M F and O.... 4
858 j	Scaman, William S.....	nw hf 18 and other prem.....	12	M F and O.... 4
1033 j	Sharah, Joseph.....	nw hf 16.....	15	M F and T.... 4
781 j	Shaw, William.....	se hf nw hf 18.....	11	M F and O.... 9
477 j	Shea, Daniel.....	e qr 15.....	8	M F and O.... 10
471 j	Shade, Frederick.....	se hf 12.....	8	M F and O.... 3
569 j	Snyder, John.....	s qr 15.....	9	M F and O.... 9

No. on Roll.	NAME.
589	Sor...
1028	Sto...
1029	Sto...
1030	Sto...
1031	Sto...
1024	Sul...
1025	Sul...
1026	Sul...
988	By...
985	Th...
566	W...
582	W...
583	W...
584	W...
585	W...
685	W...
567	W...
485	W...
1037	Y...
1038	Y...
1041	Y...
PART I	
564	Dil...
568	Doy...
1019	Fre...
565	Mo...
478	Mo...
1044	Ro...
1042	Sar...
1032	Sto...
689	W...
PART I	
bly on	
475	De...
674	La...
1043	Mi...
987	Ro...
980	Sto...
936	Sto...
685	W...
Comprist	
8 W.	
PART I	
to	
506	A...
944	A...
973	A...
498	B...
955	B...
943	B...
947	B...
952	B...
953	B...
948	B...
1386	B...
1387	B...

P. O. Address	No. on Roll	NAME	No. of Lot	Con. or Street	P. O. Address
O.... 9	589 j	Somerfield, Henry	s qr 19 9	M F and T.... 10
O.... 9	1028 j	Stover, Walter	se pt 16 and other prem. 15	M F and O.... 3
O.... 8	1029 j	Stover, William	" " 15	M F and J.... 3
O.... 8	1030 j	Stover, Cyril	" " 15	M F and O.... 3
O.... 4	1031 j	Stover, Amassy	" " 15	M F and O.... 3
O.... 4	1024 j	Sullivan, John	nw pt 15 15	M F and O.... 2
O.... 4	1025 j	Sullivan, John H.	" " 15	M F and O.... 2
O.... 4	1026 j	Sullivan, Arthur W.	" " 15	M F and O.... 2
O.... 4	988 j	Sykes, Edward	se hf 16 14	M F and T.... 3
O.... 4	985 j	Thomas, George	sw pt nw hf 14 9	M F and O.... 4
O.... 4	566 j	Waddick, Lawrence	sw pt nw hf 14 9	M F and O.... 8
O.... 4	582 j	Waddick, James	se hf 18 and oth prem. 9	M F and O.... 10
O.... 9	583 j	Waddick, Maurice	" " 9	M F and O.... 10
O.... 4	584 j	Waddick, Thomas	" " 9	M F and O.... 10
O.... 10	585 j	Waddick, John sr.	" " 9	M F and O.... 10
O.... 4	685 j	White, Sylvester F.	se hf nw hf 18 & oth prem 10	M F and O.... 9
O.... 8	567 j	Whitezell, Joseph	nw hf 15 9	M F and T.... 10
O.... 8	485 j	Wilson, John	w qr 18 and other prem. 8	M F and O.... 9
T.... 9	1037 j	Young, Robert	w qr 17 15	M F and O.... 4
O.... 4	1038 j	Young, Abraham	" " 15	M F and O.... 4
O.... 3	1041 j	Young, James W.	sw hf s qr 18 15	M F and T.... 3

PART II.—List of Persons entitled to vote at Municipal Elections only.

O.... 4	564	Dillon, Mrs. Catharine	ne pt n qr 14 9	O	9
O.... 10	568	Doyle, John L.	nw hf 15 9	O	9
O.... 10	1019	Fresman, Mrs. E. A.	sw hf 13 15	O	5
O.... 10	565	McGregor, Hector	se qr 13 9	O	9
O.... 9	478	Mount, John	sw pt nw hf 18 & oth prem 9	O	9
T.... 8	1044	Rogers, Mrs. Jessie	e qr 18 15	O	3
O.... 5	1042	Sanford, William A.	sw hf qr 18 15	O	32
O.... 5	1032	Stover, Mrs. Almira	se pt 16 & other premises 15	O	3
O.... 4	689	White, Albert H.	nw hf 19 and other prem. 10	O	9

PART III.—List of Persons entitled to Vote at Elections to the Legislative Assembly only.

O.... 4	475	Deecham, James	se pt 13 8	M F	8
O.... 4	674	Lampman, Edward W.	s cor nw hf 13 10	M F	5
O.... 5	1043	Mills, John V.	s qr 18 15	M F	3
O.... 12	987	Rogers, William	se hf 15 14	M F	4
O.... 2	980	Stannard, George	e qr 13 14	M F	3
O.... 2	936	Stewart, Joseph	e pt 14 13	M F	5
O.... 2	685	Wallace, Samuel	n qr 12 10	M F	5

POLLING SUB-DIVISION No. 7,

Comprising Lots 20 to 25 inclusive, from the line between Concessions 4 E. B. L. and 8 W. B. L., to the line between Concessions 15 and 16.

PART I.—List of Persons entitled to vote at both Municipal Elections and Elections to the Legislative Assembly.

O.... 4	506	Aldis, Alfred	w qr 22 & oth prem. 8	M F and O....	9
O.... 4	944 j	Apthorpe, John	ne pt nw hf 21 13	M F and O....	4
O.... 4	973 j	Apthorpe, Charles	n qr 20 14	M F and O....	4
O.... 4	498 j	Ball, David	W qr 21 & oth prem. 8	M F and O....	9
O.... 4	955 j	Beattie, Charles P.	se hf 24 13	M F and T....	4
O.... 4	943 j	Boyce, Alexander	sw pt nw hf 21 13	M F and O....	4
O.... 4	947 j	Boyce, James	n qr 22 13	M F and O....	4
T.... 4	952 j	Boyce, Andrew	nw hf 24 and other prem 13	M F and O....	4
O.... 9	953 j	Boyce, William	" " 13	M F and O....	4
O.... 10	948 j	Boyce, John	se hf 22 13	M F and O....	4
O.... 3	1386	Boyce, Robert sr	28 T L Ch X	M F and O....	4
O.... 9	1387	Boyce, Robert jr	" " Ch X	M F and O....	4

No. on Roll.	JUR.	NAME.	No. of Lot.	Con. of Street.	P. O. Address	No. on Roll.
599		Breen, Edward	sw hf s qr 21	9	M F and O	9
997	j	Broadbent, Daniel	no pt n qr 21	14	M F and O	4
1001		Broadbent, Beaman	w hf 23	14	M F and O	4
1002		Broadbent, Charles	"	14	M F and O	4
1003		Broadbent, David	"	14	M F and O	4
1004	j	Broadbent, Richard	"	14	M F and O	4
1005	j	Broadbent, Albert	"	14	M F and O	4
1381		Broadbent, William H	4, 7th St	Ch X	M F and T	4
1384		Broadbent, William	8 to 11, 3d St	Ch X	M F and O	4
510	j	Brown, Thomas	nw pt sw hf 23	8	M F and O	9
949	j	Cameron, Archie	no b' e qr 19	13	M F and T	4
504		Carley, Owen	se pt 22	8	M F and O	9
507	j	Carley, Michael	ne hf e qr 22 & other prem	8	M F and O	9
508		Carley, John	sw pt e qr 23	8	M F and O	9
1062	j	Cato, William D	n qr 21	15	M F and O	3
1070		Clayton, William M	se pt e qr 24	15	M F and O	3
1382		Cleeve, John	7, 8 T L	Cr.	M F and T	4
592	j	Clements, Daniel	se hf 20	9	M F and T	9
593	j	Counell, John	pt n qr 20	9	M F and T	10
939	j	Cox, Philip	n qr 20 & other prem	13	M F and O	4
945	j	Cox, William	w qr 20 and oth prem	13	M F and O	4
609	j	Dale, Richard B	w qr 24	9	M F and O	9
622		Davidson, William	nw pt se hf 25	9	M F and T	9
596		Doyle, James M	w qr 21	9	M F and O	10
600		Doyle, James L	nw hf 22	9	M F and O	9
1385		Dri r, George	7-11 4th St	Ch X	M F and T	4
886	j	Drury, George	25	12	M F and O	4
697	j	Early, John	e qr 21 and other prem	10	M F and O	4
701		Early, James	s qr 22	10	M F and O	4
702		Early, George	"	10	M F and O	4
693	j	Felwing, Arthur	ne pt s qr 20	10	M F and O	4
864	j	Fuce, Oliver J	s qr 21	12	M F and O	4
865		Fuce, James	e qr 21 and oth prem	12	M F and O	4
608		Gatdyke, Charles	n qr 23	9	M F and T	9
994		Gill, William	se hf 20	14	M F and T	3
1058		Gill, Richard	pt s qr 22 and oth prem	15	M F and O	3
1065		Gill, Edward	nw hf 22	15	M F and O	3
1066		Gill, George	"	15	M F and O	3
1071		Green, Robert	se pt 25	15	M F and O	3
619	j	Gregory, James	n qr 24	9	M F and O	9
621	j	Gregory, Richard	nw pt 25	9	M F and O	9
1054		Hamlet, John	sw hf s qr 21 & oth prem	15	M F and O	3
876		Harvey, Silas J	nw hf 23	12	M F and O	4
877		Harvey, John H	"	12	M F and O	4
878	j	Harvey, Thomas B	"	12	M F and O	4
880		Harvey, Solomon	se hf 24	12	M F and O	4
881		Harvey, Edward W	"	12	M F and O	4
958	j	Harvey, Charles F	nw pt 25	13	M F and O	4
599	j	Haskell, Richard	ne hf s qr 21	9	M F and T	9
500		Hea, James	s qr 21	8	M F and O	9
501		Hea, Edwin	"	9	M F and O	9
509		Higgins, Lawrence	ne pt e qr 23	8	M F and O	9
601		Highgate, Alfred	sw pt s qr 22	9	M F and O	4
602		Highgate, Thomas	"	9	M F and O	4
693	j	Hogan, Patrick	ne hf n qr 21	10	M F and O	9
517		Howard, John	n qr 24 & oth prem	8	M F and O	9
518		Howard, William	"	8	M F and O	9
956	j	Humphrey, Albert	se pt 25	13	M F and O	4
957		Humphrey, Alfred	"	13	M F and O	4
1388	j	Hunter, John	8 C B and other prem	Ch X	M F and O	4
999	j	Irving, John	s qr 23 & oth prem	14	M F and O	4
1000	j	Irving, Samuel	e qr 23 & oth prem	14	M F and O	4

No. on Roll.	NAME.	No. of Lot.	Con. of Street.	P. O. Address.
786 j	Jenner, Thomas	sw hf 21 & oth prem.	11	M F and O... 4
787	Jenner, Frederick O.	" "	11	M F and O... 4
788	Jenner, Peter J.	no hf 21	"	M F and O... 4
862 j	J. Lauer, William E.	nw hf 20	"	M F and O... 4
513 j	Lambe, James D.	s qr 24	8	M F and O... 9
1057	Lancaster, Basil	cen pt se hf 21	15	M F and O... 3
1011 j	Leggatt, Abraham	nw pt 25	14	M F and T... 4
1006 j	McDowall, Joseph	s cor 24	14	M F and O... 4
1010	McDowall, Samuel	nw pt 25 & other prem.	14	M F and O... 3
1012	McDowall, Robert	cen pt 25	14	M F and O... 4
1013	McDowall, John F.	se pt 25	15	M F and O... 4
1014	McDowall, Thomas	" "	15	M F and O... 4
791 j	McEachran, James	ne pt 23	11	M F and T... 4
694	McNaughton, James	s qr 20	10	M F and T... 4
515 j	McPherson, Donald	se qr 25 and other prem.	8	M F and O... 9
794 j	Maloche, Archy	nw pt 25	11	M F and O... 4
505 j	Morrison, William	w qr 22	8	M F and O... 9
1069 j	Murdoch, Edward	nw hf 23	15	M F and O... 4
1067	O'Fee, John	se hf 23	15	M F and O... 3
1068 j	O'Fee, Edward	" "	15	M F and O... 3
946 j	Pardo, John	w qr 22	13	M F and O... 4
1383	Paterson, Robert	l, 4th st	Ch X	M F and T... 4
698 j	Pepper, George	sw pt nw hf 21	10	M F and T... 9
1007 j	Perritt, George	cen pt se pt 24	14	M F and T... 4
908	Perritt, Edwin	se pt 24	14	M F and O... 4
1079 j	Perritt, James	s qr 24	14	M F and T... 4
1059	Ramsdale, Robert	w qr 21 and oth prem.	15	M F and T... 3
1060 j	Ramsdale, George	" " "	15	M F and T... 3
596 j	Ritchie, Michael	w qr 20 and oth prem.	3	M F and O... 10
591	Ritchie, Robert	" "	9	M F and O... 4
690 j	Ritchie, Duncan	nw hf 20 & oth prem.	10	M F and O... 4
691 j	Ritchie, Anselm	" "	10	M F and O... 4
626 j	Richardson, Ryerson	cen pt se hf 25	9	M F and T... 4
612	Robin, Nelson	s qr 23 and other prem.	9	M F and O... 4
613 j	Robinson, Nelson E.	" "	9	M F and O... 4
614 j	Robinson, Arthur A.	" "	9	M F and O... 4
703 j	Robinson, Moses	e cr 22	10	M F and O... 4
1073 j	Roland, Albert	nw pt 25	15	M F and O... 3
871 j	Russell, James	s qr 23 & oth prem.	12	M F and O... 4
872 j	Russell, Thomas	e qr 23 and other prem.	12	M F and O... 4
873 j	Russell, Silas W.	" " "	12	M F and O... 4
874 j	Russell, George	" " "	12	M F and O... 4
875 j	Russell, Arthur J.	" " "	12	M F and O... 4
949	Russell, Jeremiah J.	sw hf 23	11	M F and O... 4
951 j	Russell, Henry	nw hf 23	13	M F and O... 4
950	Russell, Paul	e qr 23 and other prem.	13	M F and O... 4
998 j	Russell, Barnet S.	nw hf 22	14	M F and O... 4
1055 j	Sanford, Charles E.	cen pt se hf 21	15	M F and O... 3
1056	Sanford, John M.	" & other prem.	15	M F and O... 3
789	Scaman, D'Arcy	s qr 22 and oth prem.	11	M F and O... 4
607	Sheeler, Phillip	w qr 23	9	M F and T... 9
867	Shepley, Nelson H.	nw hf 21 & other prem.	12	M F and O... 4
868	Shepley, Thomas J.	" "	12	M F and O... 4
793	Skinner, Aaron	e cor 24	11	M F and T... 4
627	Slade, Robert	se pt 25	9	M F and O... 4
785 j	Smith, John	20 and other premises.	11	M F and T... 4
784	Smith, Edward	" "	11	M F and T... 4
793 j	Stib, Richard	pt 25	11	M F and T... 4
495	Stover, Edward	ne pt w qr 20 & other prem.	8	M F and O... 9
496	Stover, James	sw pt n qr 20	8	M F and O... 9
497 j	Stover, Frederick	" " "	8	M F and O... 9

No. on Roll.	NAME.	No. of Lot.	Con. or Street.	P. O. Address
708	Stringer, John	25	10	M F and O... 4
709	Stringer, John A.	25	10	M F and O... 4
1063	Taylor, James A.	n pt 21	15	M F and O... 3
1072	Thompson, Joseph	cen pt 25	15	M F and O... 3
707	Tooley, Richard	24	10	M F and O... 4
502	Towl, George	e qr 21	8	M F and O... 10
503	Towl, Albert		8	M F and F S... 10
598	Towl, Frederick	ne hf n qr 21	9	M F and O... 9
863	Walker, James	se hf 20	12	M F and O... 4
870	Walker, David	se hf 22	12	M F and O... 4
941	Welsh, James	se hf 21	11	M F and T... 4
790	West, Silas C.	ne hf 23 and oth prem	11	M F and O... 4
866	Whaley, Adam D.	e qr 21	12	M F and O... 4
511	White, William H.	n qr 23	8	M F and O... 9
512	White, Newton W.		8	M F and J... 9
792	White, Sidney S.	pt 24 and other prem	11	M F and O... 4
853	White, Edward	nw hf 24	12	M F and O... 4
884	White, Arthur		12	M F and O... 4
885	White, John		12	M F and O... 4
1389	White, Solomon C.	12 to 14, M R & oth prem	Ch X	M F and O... 4
869	Wiley, Edwin	nw hf 22	12	M F and O... 4
617	Williams, Charles E.	e qr 24	9	M F and T... 4
618	Williams, James H.		9	M F and T... 4
625	Williams, Thomas A.	nw pt se hf 25	9	M F and O... 4
615	Wilson, George	s qr 24	9	M F and O... 4
514	Woods, James	w qr 24	8	M F and O... 9
610	Wright, Robert, jr.	e qr 23	9	M F and T... 9
704	Wright, Thomas	e qr 23	10	M F and O... 4
705	Wright, Robert, sr.	n qr 23	10	M F and O... 4
706	Wright, Accus.		10	M F and F S... 4

PART II.—List of Persons entitled to vote at Municipal Elections only.

623	Chase, Perry F.	nw pt se hf 25	9	O	9
603	Doyle, Lawrence	ne pt se hf 22	9	O	9
604	Doyle, Albert		9	O	9
605	Doyle, Maurice		9	O	9
606	Doyle, Charles		9	O	9
695	Early, Mrs. Margaret	s qr 21	10	O	4
6	Early, Miss Sarah	sw hf se hf 20	10	O	4
1391	English, Mrs. Sarah	5 M R	Ch X	O	4
694	Evans, Mrs. Benjamin	e qr 20 & oth. premises	10	O	9
499	Fields, Mrs. Lucy	cen pt nw hf 21	8	O	9
620	Gregory, Mrs. Eliza J.	nw qr 25	9	O	9
616	Hammond, Mrs. Sarah	e qr 24	9	O	9
954	Harvey, Miss Alice	se hf 24	13	O	4
611	Hinton, Samuel	e qr 23	9	O	9
996	Innes, James	nw pt 21	14	O	9
597	Lark, Mrs. Bridget	sw hf n qr 21 & oth prem.	9	O	10
940	Lewis, Mrs. John	se hf 20	13	O	9
942	McGarvin, John	se hf 21	13	O	9
516	McPherson, Mrs. Janet	nw hf e qr 25	8	O	9
785	Scaman, Benjamin	20	11	O	19
1061	Shaw, Robert	nw hf 24 & other premises	15	O	19
996	Sutherland, Samuel J.	sw pt 21	14	O	9
594	Toomey, Mrs. Ann	pts 20, 21 and oth prem.	10	O	10
882	White, Mrs. Ann	nw hf 24	12	O	4

PART III.—List of Persons entitled to Vote at Elections to the Legislative Assembly only.

624	Bigan, Samuel	pt 25	9	M F	9
700	Jackson, Robert	n pt 22	10	M F	4
692	Robinson, Charles	n pt 20	10	M F	9
1064	Taylor, Edward	o qr 21	15	M F	3
995	Wallis, John	n pt 21	14	M F	4

Comprising
Road 16 and
PART I—
to the
No. on Roll
1074 j Bay
1165 j Ben
1106 j Ben
1294 j Blac
1083 j Bra
1082 j Bur
1084 j Bur
1198 j Bur
1199 j Bur
1200 j Bur
1138 j Bur
1183 j Cate
1097 j Coa
1399 j C
1395 j Cra
1155 j Cra
1195 j Cra
1196 j Cra
1224 Day,
1235 j Day,
1141 j DeC
1142 j DeC
1143 j DeC
1075 j Doey
1076 j Doey
1077 j Doey
1197 j Doey
1107 j Eliot
1108 j Eliot
1109 j Eliot
1110 j Eliot
1234 Farlo
1223 j Ferbe
1078 j Gill,
1112 j Goule
1114 j Goule
1115 j Goule
1121 j Goule
1122 j Goule
1123 j Goule
1124 j Goule
1050 Gray,
1051 j Gray,
1052 j Gray,
1053 j Gray,
1226 j Hamb
1227 j Hamb
1228 j Hamb
1179 Hamlo
1180 j Hamle
1181 j Hamle
1400 Hamle
1209 Heath
1210 j Heath

POLLING SUB-DIVISION No. 8,

Comprising all Lots Southeast of the line between Concessions 14 and 15 and Talbot Road Lo.s, from Lots 1 to 11 inclusive; and the line between Concessions 15 and 16 and Talbot Road lots from Lots 12 to 25 inclusive.

PART I—List of Persons entitled to vote at both Municipal Elections and Elections to the Legislative Assembly.

No. of Roll	NAME	No. of Lot.	Con. or Street.	P. O. Address.
1074	Bavin, Charles C	19 and other prem	TR	M F and O... 3
1165	Benedict, James D	sw hf 140	TR	M F and O... 3
1106	Bentley, Henry J	ne hf 156	TR	M F and T... 2
1294	Blackburn, Louis A	ne pt 7	B'horn	M F and T... 2
1083	Brant, Reuben	cen pt 25	TR	M F and T... 3
1082	Burgess, William	cen pt 25	TR	M F and In... 3
1084	Burk, Laban	nw pt ss pt 25	TR	M F and O... 3
1198	Burns, John	sw hf 133	TR	M F and O... 3
1199	Burns, Palmer	" and oth prem.	"	M F and O... 3
1200	Burns, Arthur	"	"	M F and O... 3
1138	Burton, John A	e cor 147	TR	M F and O... 3
1183	Cato, Walter	136	TR	M F and O... 2
1097	Cassworth, Arthur	sw hf 159 & oth prem	TR	M F and T... 3
1399	Caslin, Stephen	1 W st, and oth prem	B'horn	M F and O... 1
1395	Cranb, Peter	w hf 6 and 7	"	M F and T... 3
1155	Crawford, William	sw hf 143 & oth prem	TR	M F and O... 3
1195	Crawford, Philauder	nw pt 134	"	M F and O... 3
1196	Crawford, Willis	"	"	M F and O... 3
1224	Day, John	so pt 131 & other prem	TR	M F and O... 3
1275	Day, George	"	TR	M F and T... 3
1141	DeClute, Wheeler	146	"	M F and T... 3
1142	DeClute, Hugh	"	"	M F and O... 2
1143	DeClute, John	"	"	M F and O... 2
1075	Doey, Daniel	sw hf w qr 21	16	M F and O... 2
1076	Doey, Thomas sr	cen pt nw hf 21	16	M F and O... 3
1077	Doey, Thomas, jr.	"	16	M F and O... 3
1197	Doey, Frank	nw pt 134	TR	M F and O... 3
1107	Elliott, John	155	TR	M F and O... 2
1108	Elliott, William D	"	"	M F and O... 2
1109	Elliott, John W	155	TR	M F and O... 2
1110	Elliott, Albert	155	TR	M F and O... 2
1234	Farloe, George H	se pts 22, 23	W st	M F and T... 3
1223	Farbes, John	ne pt 22	"	M F and T... 3
1078	Gill, James	n qr 22	16	M F and O... 3
1112	Goulet, William L	sw hf 154	TR	M F and O... 2
1114	Goulet, Alexander	ne hf 154 & oth prem	"	M F and O... 2
1115	Goulet, Francis H	"	"	M F and O... 2
1121	Goulet, John	sw hf 152	"	M F and O... 2
1122	Goulet, Louis W	"	"	M F and O... 2
1123	Goulet, James	"	"	M F and O... 2
1124	Goulet, George	ne hf 152	"	M F and O... 2
1050	Gray, Duncan	sw hf 20 & oth premises	16	M F and O... 2
1051	Gray, Peter	"	16	M F and O... 3
1052	Gray, Donald	"	16	M F and F.S... 3
1053	Gray, James	"	16	M F and F.S... 3
1226	Hambly, John	cen pt 23	W st	M F and O... 3
1227	Hambly, George	"	"	M F and O... 3
1228	Hambly, John E	"	"	M F and O... 3
1179	Hamlet, Peter F. W	138	TR	M F and O... 3
1180	Hamlet, Lamech	138	"	M F and T... 3
1181	Hamlet, William A	138	"	M F and T... 3
1400	Hamlet, Michael	4 W st and other prem	Buckh	M F and O... 3
1209	Heatherington, Joseph sr.	130	TR	M F and O... 3
1210	Heatherington, Thomas	130	"	M F and O... 3

No. on Roll.	NAME.	No. of Lots.	Con. or Street.	P. O. Address.	
1211	Heatherington, James sr	sw hf 129	"	M F and O....	3
1212	Heatherington, James jr	"	"	M F and O....	3
1213	Heatherington, Joseph jr	"	"	M F and O....	3
1221	Huckle, Thomas	sw pt 92	W at	M F and T....	3
1135	Huffman Rudolph	nc pt 123	TR	M F and O....	2
1136	Huffman, William	"	"	M F and O....	2
1170	Huffman, Theodore	pt 139	"	M F and Oc....	3
1085	Hughson, Isaac	164	"	M F and O....	1
1086	Hughson, Josiah	164	"	M F and O....	1
1087	Hughson, William	164	"	M F and O....	1
1100	Hughson, John S.	ne hf 158	"	M F and O....	2
1102	Hughson, John P.	ne hf 157	"	M F and O....	2
1105	Hughson, Thomas O.	sw hf 156	"	M F and O....	2
1187	Johnston, George H.	se pt 134 and o h prem	TR	M F and O....	3
1188	Johnston, John	"	"	M F and O....	3
1189	Johnston, Joel D.	"	"	M F and O....	3
1156	Jones, John	ne hf 133	"	M F and T....	3
1095	Kendall, John	ne hf 160 and oth prem	TR	M F and O....	1
1096	Kendall, George	"	"	M F and O....	1
1091	Lambert, Henry H	ne hf 162	TR	M F and O....	1
1081	Lancaster, Joseph	nw pt 25 and oth prem	TR	M F and T....	2
1190	Lardee, Joseph	pt 134	TR	M F and T....	5
1167	Laroque, Isadore	e cor 139	"	M F and T....	3
1208	Linderbeck, Henry	130	"	M F and T....	6
1203	Linley, Henry	pt 131	"	M F and O....	3
1204	Linley, George H.	"	"	M F and O....	3
1205	Linley, Charles	"	"	M F and O....	3
1206	Linley, Walter	"	"	M F and O....	3
1119	Little, James	ne hf 153	"	M F and O....	2
1120	Little, Duncan	"	"	M F and O....	2
1159	Little, James W.	no hf sw hf 142	"	M F and O....	2
1103	Lumsey, Williston	ne hf 157	"	M F and T....	2
1169	Lynch, Michael	s cor 139	"	M F and T....	3
1125	McDowall, John	sw pt 151	TR	M F and O....	2
1230	McGuigan, William	ne pt 24	W St	M F and O....	3
1231	McGuigan, Nicholas	"	"	M F and O....	3
1232	McGuigan, Peter	"	"	M F and O....	3
1233	McGuigan, Robert J.	"	"	M F and O....	3
1401	McGuigan Charles	4 Chatet & oth prem	Buck	M F and O....	3
1402	McGuigan, William R.	"	"	M F and O....	3
1403	McGuigan, James C.	"	"	M F and O....	3
1098	McNeill, Charles	sw hf 158	TR	M F and O....	1
1099	McNeill, Robert C.	"	"	M F and O....	1
1398	McNeill, Robert	16 3 Chat st.	Buck	M F and O....	3
1080	McPherson, John	sw pt 24	16	M F and O....	3
1215	McPherson, Hugh	nc pt 129 and oth prem	TR	M F and O....	3
1216	McPherson, Alexander	"	"	M F and O....	3
1217	McPherson, James	"	"	M F and O....	3
1218	McPherson, Charles	"	"	M F and O....	3
1219	McPherson, Walter	"	"	M F and O....	3
1146	Merritt, Ezra	1 2	D'town	M F and O....	2
1126	Moody, John	ne hf 151 & oth prem	TR	M F and O....	2
1144	Moore, Thomas	sw hf 145	"	M F and O....	2
1145	Moore, John	"	"	M F and O....	2
1016	Moran, John	9	15	M F and T....	2
1094	Moorhouse, Joseph S	sw hf 160	TR	M F and O....	1
1229	Nagle, James	sw pt 24 & oth prem	W at	M F and O....	3
1161	Pardo, Samuel J.	141 & oth premises	TR	M F and O....	3
1166	Pardo, Thomas L.	139 and other prem	"	M F and O....	3
1171	Pardo, Henry	pt 139	"	M F and T....	3

No. on Roll.	NAME.	
1173	j Pardo, V	
1174	j Pardo, C	
1175	j Pardo, V	
1176	j Pardo, C	
1180	j Ransom,	
1162	j Reek, S.	
1194	j Ruddle,	
1017	Sagee, A	
1153	j Sanderz	
1404	j Scott, J	
1015	j Sharp, F	
1088	j Simpson	
1089	j Simpson	
1092	Simpson	
1093	j Simpson	
1090	j Simpson	
1137	j Smith, V	
1201	j Springst	
1157	Stover,	
1158	j Stover, C	
1397	Stripp, F	
1149	Taylor,	
1150	j Taylor,	
1151	j Taylor,	
1152	Taylor, J	
1207	Taylor, J	
1392	Taylor, J	
1128	j Toll, Ma	
1129	j Toll, Dav	
1130	j Toll, Aus	
1131	j Toll, Cal	
1132	Toll, Phi	
1133	j Toll, Ell	
1134	j Toll, S. I	
1127	Toll, Art	
1139	j Toll, Eve	
1147	j Trott, W	
1154	j Tyo, Cha	
1185	j Tyrell, C	
1168	Vansickle	
1191	Watlin, V	
1393	Williams	
<i>PART II. -- Lis</i>		
1236	Ball, Will	
1223	Beattie, M	
1230	Ball, Arch	
1164	Benedict,	
1147	Burns, Eg	
1244	Campbell,	
1192	Cantwell,	
1222	Douglas, V	
1240	Erott, W	
1111	Goule, M	
1112	Gulet, M	
1242	Holmes, J	
1235	Houston,	
1101	Hughson,	
1104	Hughson,	
1237	McNaught	
1079	McPherson	
1238	Malcolmson	

No. on Roll	NAME	No. of Lot.	Con. or Street.	P. O. Address
1173 j	Pardo, William H sr	137 and other prem	"	M F and O.... 3
1174 j	Pardo, Charles H	"	"	M F and T.... 3
1175 j	Pardo, William H jr	"	"	M F and T.... 3
1176	Pardo, George D	"	"	M F and T.... 3
1180 j	Ransom, William	ne pt 135	TR	M F and O.... 3
1162 j	Roek, Samuel	141	"	M F and T.... 3
1194 j	Ruddle, James	e cor 134	"	M F and O.... 3
1017	Sagee, Abraham	10	15	M F and O.... 2
1153 j	Sunderson, Samuel	144	TR	M F and O.... 2
1404 j	Scott, John	e cor 129 and oth prem	"	M F and O.... 3
1015 j	Sharp, Robert	9	15	M F and O.... 2
1088 j	Simpson, Milton	sw hf 163	TR	M F and O.... 1
1089 j	Simpson, Isaac E.	ne hf 163	"	M F and O.... 1
1092	Simpson, Thomas	161	"	M F and O.... 1
1093 j	Simpson, James W	161	"	M F and O.... 1
1090 j	Simpson, Charles E.	sw hf 162	"	M F and T.... 1
1137 j	Smith, William	sw hf 147	"	M F and T.... 2
1201 j	Springstead, James	pt 132	"	M F and T.... 3
1157	Stover, William	ne hf 143	"	M F and O.... 3
1158 j	Stover, Charles	"	"	M F and O.... 3
1397	Stripp, Louis O	1-2 Chat. st & other prem	B'horn	M F and O.... 3
1149	Taylor, William H	ne pt 145	TR	M F and O.... 2
1150 j	Taylor, James W	"	"	M F and T.... 2
1151 j	Taylor, George L	"	"	M F and T.... 2
1152	Taylor, Thomas E.	"	"	M F and O.... 2
1207	Taylor, James E. M	cen pt 131	"	M F and O.... 3
1392	Taylor, Ingram M	1 Chatham st	B'horn	M F and O.... 3
1128 j	Toll, Malcolm	sw hf 150	TR	M F and O.... 2
1129 j	Toll, David	ne hf 150	"	M F and O.... 2
1130 j	Toll, Austin K	"	"	M F and F S.... 2
1131 j	Toll, Calvin	cen pt 149	"	M F and O.... 2
1132	Toll, Philip A	ne qr 149	"	M F and O.... 2
1133 j	Toll, Ellsworth	"	"	M F and F S.... 2
1134 j	Toll, S. Ivester L	"	"	M F and F S.... 2
1127	Toll, Arthur W	s cor 150	"	M F and O.... 2
1139 j	Toll, Everton J	ne pt 147 & oth prem	"	M F and O.... 2
1147 j	Trott, William	3 to 27	Dealtown	M F and T.... 2
1154 j	Tye, Charles	144	TR	M F and T.... 2
1185 j	Tyrell, Charles	sw hf 135	"	M F and O.... 3
1168	Vansickle, Oliver	pt 139	TR	M F and T.... 3
1191	Watlin, William	s pr 12	14	M F and T.... 3
1393	Williamson, Charles D	ne pt 7	Buckhorn	M F and O.... 3

PART II.--List of Persons entitled to vote at Municipal Elections only.

1236	Ball, William	sw pt 23	W st	O	9
1223	Beattie, Mrs. James	ne pt 22	"	O	3
1239	Bell, Archibald	sw pt 23	"	O	9
1164	Benedict, Mrs. Louis L	sw hf 140	TR	O	3
1147	Burns, Egerton	3 to 27	Dealtown	O	28
1244	Campbell, Archibald	se pt 23	W st	O	9
1192	Centwell, Mrs Sarah	o pt 124	TR	O	5
1222	Douglas, William	se pt 23	W at	O	9
1240	Erett, William	se pt 23	"	O	9
1111	Goule, Mrs Matilda	sw hf 154	TR	O	2
1112	Gulet, Miss Sarah Z	"	"	O	2
1242	Holmes, James	se pt 23	W st	O	9
1235	Houston, Michael	"	"	O	9
1101	Hughson, Mrs Elizabeth	sw hf 157	TR	O	2
1104	Hughson, Mrs Mary	156	"	O	2
1237	McNaughton, Donald K	se pt 23	W st	O	9
1079	McPherson, Mrs Susan	nw p 24	16	O	3
1238	Malcolmson, Hugh	se pt 23	W st	O	9

No. on Roll.	NAME.	No. of Lot.	Con. or Street.		P. O. Address.
1220	Mercer, John	sw pt 22		O	9
1090	Millns, Mrs Jesse	sw hf 132	TR	O	19
1192	Mil. Jesse	136		O	19
1396	Miller, Mrs Hannah	4 and 5	Buckhorn	O	3
1160	Pardo, Mrs Mary Ann	sw hf no hf 142	TR	O	3
1241	Piggott, John	se pt 28	W st	O	9
1244	Stovans, Nathan H	st pt 23	W st	O	9
1193	Sterling, Henry	se pt 134	TR	O	19
1201	Tickborne, Mrs James	pt 132	TR	O	10
1184	Tyrrell, Mrs Emma	sw hf 135	TR	O	3
1243	Walker, John A	se pt 23	W st	O	9
1116	Watson, Mrs Ann	se pt 154	TR	T	9
1152	Wells, William B	Lot 35	D'town	O	2
1244	Wilson, A J	se pt 22	W st	O	9
1234	Woods, Robert S	se pt 22-23	W st	O	9

PART III—List of Persons entitled to Vote at Elections to the Legislative Assembly only.

1140	Best, Jerome	e cor 148	TR	M F	2
1172	Cole, Hiram	cen pt 139	"	M F	3
1177	McLean Robert	pt 137	"	M F	3
1117	Richards John P	sw 153	"	M F	2
1163	Smithson, Frank	pt 141	"	M F	3
1118	Tisdale, Frank	sw pt 153	"	M F	2
1178	Wells, Edward	pt 137	"	M F	3

Aggregate number of names of persons in the foregoing list qualified to serve as Jurors, 888.

I, JOHN G. STEWART, Clerk of the Municipality of Raleigh, in the County of Kent, do hereby certify that Parts One and Three of the within list constitute a correct list for the year 1891 of all persons appearing by the last revised Assessment Roll of the said Municipality to be entitled to vote at elections for Members of the Legislative Assembly; and that Parts One and Two constitute a correct list for said year of all persons appearing by the said Roll to be entitled to vote at Municipal Elections in said Municipality.

And I hereby call upon all Electors to examine the said list, and if any omissions or other errors are perceived therein, to take immediate proceedings to have the said errors corrected according to law.

Dated this First day of August, 1891.

J. G. STEWART,
Clerk of the said Municipality.

D.
9
19
19
3
3
9
9
19
16
3
9
9
2
9
9

by
2
3
3
2
3
2
3

an

aty
sti-
ed
ons
on-
to

y
ed-

