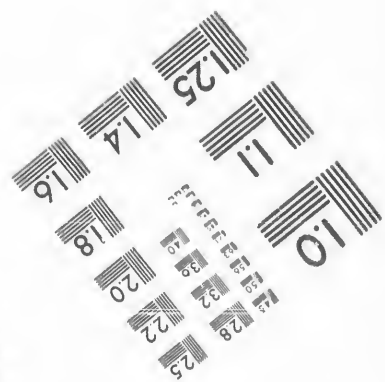
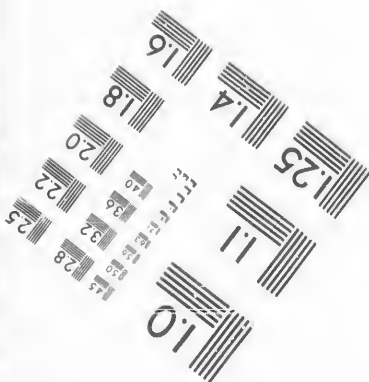
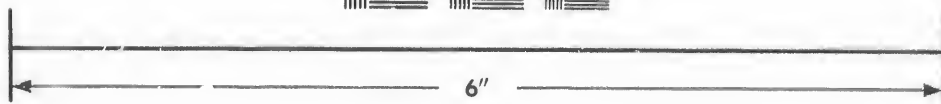
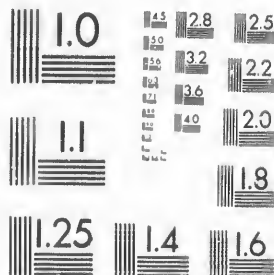

**IMAGE EVALUATION  
TEST TARGET (MT-3)**



**Photographic  
Sciences  
Corporation**

23 WEST MAIN STREET  
WEBSTER, N.Y. 14580  
(716) 872-4503

14 28 25  
18 22 20  
8

**CIHM/ICMH  
Microfiche  
Series.**

**CIHM/ICMH  
Collection de  
microfiches.**



Canadian Institute for Historical Microreproductions / Institut canadien de microreproductions historiques

10  
01

**© 1987**

Technical and Bibliographic Notes/Notes techniques et bibliographiques

The Institute has attempted to obtain the best original copy available for filming. Features of this copy which may be bibliographically unique, which may alter any of the images in the reproduction, or which may significantly change the usual method of filming, are checked below.

L'Institut a microfilmé le meilleur exemplaire qu'il lui a été possible de se procurer. Les détails de cet exemplaire qui sont peut-être uniques du point de vue bibliographique, qui peuvent modifier une image reproduite, ou qui peuvent exiger une modification dans la méthode normale de filmage sont indiqués ci-dessous.

- |  |  |
|--|--|
| <input checked="" type="checkbox"/> Coloured covers/<br>Couverture de couleur  | <input type="checkbox"/> Coloured pages/<br>Pages de couleur   |
| <input type="checkbox"/> Covers damaged/<br>Couverture endommagée  | <input type="checkbox"/> Pages damaged/<br>Pages endommagées   |
| <input type="checkbox"/> Covers restored and/or laminated/<br>Couverture restaurée et/ou pelliculée  | <input type="checkbox"/> Pages restored and/or laminated/<br>Pages restaurées et/ou pelliculées  |
| <input type="checkbox"/> Cover title missing/<br>Le titre de couverture manque   | <input checked="" type="checkbox"/> Pages discoloured, stained or foxed/<br>Pages décolorées, tachetées ou piquées   |
| <input type="checkbox"/> Coloured maps/<br>Cartes géographiques en couleur   | <input type="checkbox"/> Pages detached/<br>Pages détachées  |
| <input type="checkbox"/> Coloured ink (i.e. other than blue or black)/<br>Encre de couleur (i.e. autre que bleue ou noire)   | <input checked="" type="checkbox"/> Showthrough/<br>Transparence   |
| <input type="checkbox"/> Coloured plates and/or illustrations/<br>Planches et/ou illustrations en couleur  | <input type="checkbox"/> Quality of print varies/<br>Qualité inégale de l'impression   |
| <input checked="" type="checkbox"/> Bound with other material/<br>Relié avec d'autres documents  | <input type="checkbox"/> Includes supplementary material/<br>Comprend du matériel supplémentaire   |
| <input type="checkbox"/> Tight binding may cause shadows or distortion<br>along interior margin/<br>La reliure serrée peut causer de l'ombre ou de la<br>distorsion le long de la marge intérieure   | <input type="checkbox"/> Only edition available/<br>Seule édition disponible   |
| <input type="checkbox"/> Blank leaves added during restoration may<br>appear within the text. Whenever possible, these<br>have been omitted from filming/<br>Il se peut que certaines pages blanches ajoutées<br>lors d'une restauration apparaissent dans le texte,<br>mais, lorsque cela était possible, ces pages n'ont<br>pas été filmées. | <input type="checkbox"/> Pages wholly or partially obscured by errata<br>slips, tissues, etc., have been refilmed to<br>ensure the best possible image/<br>Les pages totalement ou partiellement<br>obscurcies par un feuillet d'errata, une pelure,<br>etc., ont été filmées à nouveau de façon à<br>obtenir la meilleure image possible. |
| <input type="checkbox"/> Additional comments:/<br>Commentaires supplémentaires:  |  |

This item is filmed at the reduction ratio checked below/  
Ce document est filmé au taux de réduction indiqué ci-dessous.

10X	14X	18X	22X	26X	30X
			✓		
12X	16X	20X	24X	28X	32X

The copy filmed here has been reproduced thanks to the generosity of:

D. B. Weldon Library  
University of Western Ontario  
(Regional History Room)

The images appearing here are the best quality possible considering the condition and legibility of the original copy and in keeping with the filming contract specifications.

Original copies in printed paper covers are filmed beginning with the front cover and ending on the last page with a printed or illustrated impression, or the back cover when appropriate. All other original copies are filmed beginning on the first page with a printed or illustrated impression, and ending on the last page with a printed or illustrated impression.

The last recorded frame on each microfiche shall contain the symbol  $\rightarrow$  (meaning "CONTINUED"), or the symbol  $\nabla$  (meaning "END"), whichever applies.

Maps, plates, charts, etc., may be filmed at different reduction ratios. Those too large to be entirely included in one exposure are filmed beginning in the upper left hand corner, left to right and top to bottom, as many frames as required. The following diagrams illustrate the method:

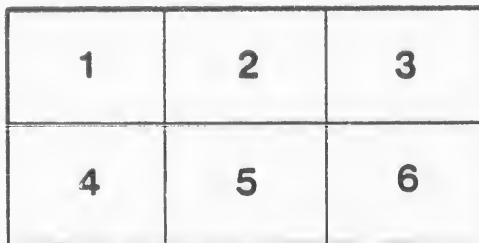
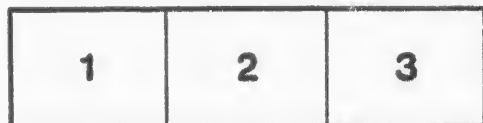

L'exemplaire filmé fut reproduit grâce à la générosité de:

D. B. Weldon Library  
University of Western Ontario  
(Regional History Room)

Les images suivantes ont été reproduites avec le plus grand soin, compte tenu de la condition et de la netteté de l'exemplaire filmé, et en conformité avec les conditions du contrat de filmage.

Les exemplaires originaux dont la couverture en papier est imprimée sont filmés en commençant par le premier plat et en terminant soit par la dernière page qui comporte une empreinte d'impression ou d'illustration, soit par le second plat, selon le cas. Tous les autres exemplaires originaux sont filmés en commençant par la première page qui comporte une empreinte d'impression ou d'illustration et en terminant par la dernière page qui comporte une telle empreinte.

Un des symboles suivants apparaîtra sur la dernière image de chaque microfiche, selon le cas: le symbole  $\rightarrow$  signifie "A SUIVRE", le symbole  $\nabla$  signifie "FIN".

Les cartes, planches, tableaux, etc., peuvent être filmés à des taux de réduction différents. Lorsque le document est trop grand pour être reproduit en un seul cliché, il est filmé à partir de l'angle supérieur gauche, de gauche à droite, et de haut en bas, en prenant le nombre d'images nécessaire. Les diagrammes suivants illustrent la méthode.

*Clint of the Place*

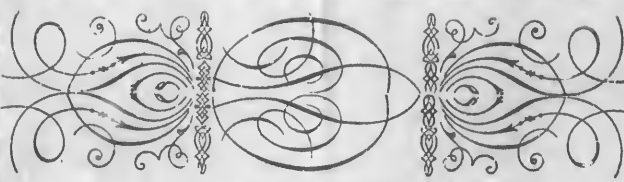
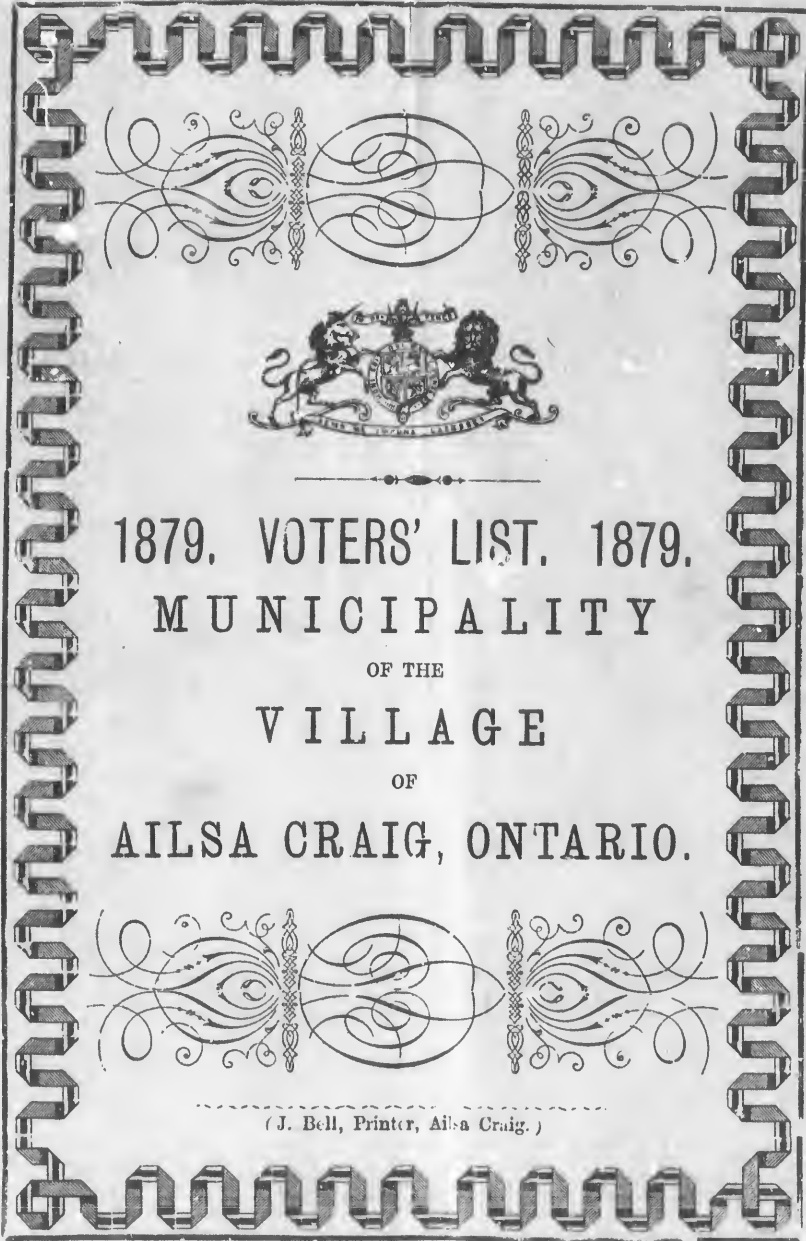

1879. VOTERS' LIST. 1879.  
MUNICIPALITY  
OF THE  
VILLAGE  
OF  
AILSA CRAIG, ONTARIO.

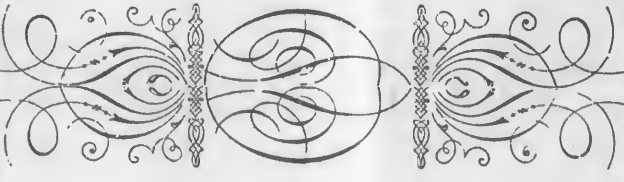

(J. Bell, Printer, Ailsa Craig.)

*Filed — 10/20/79*

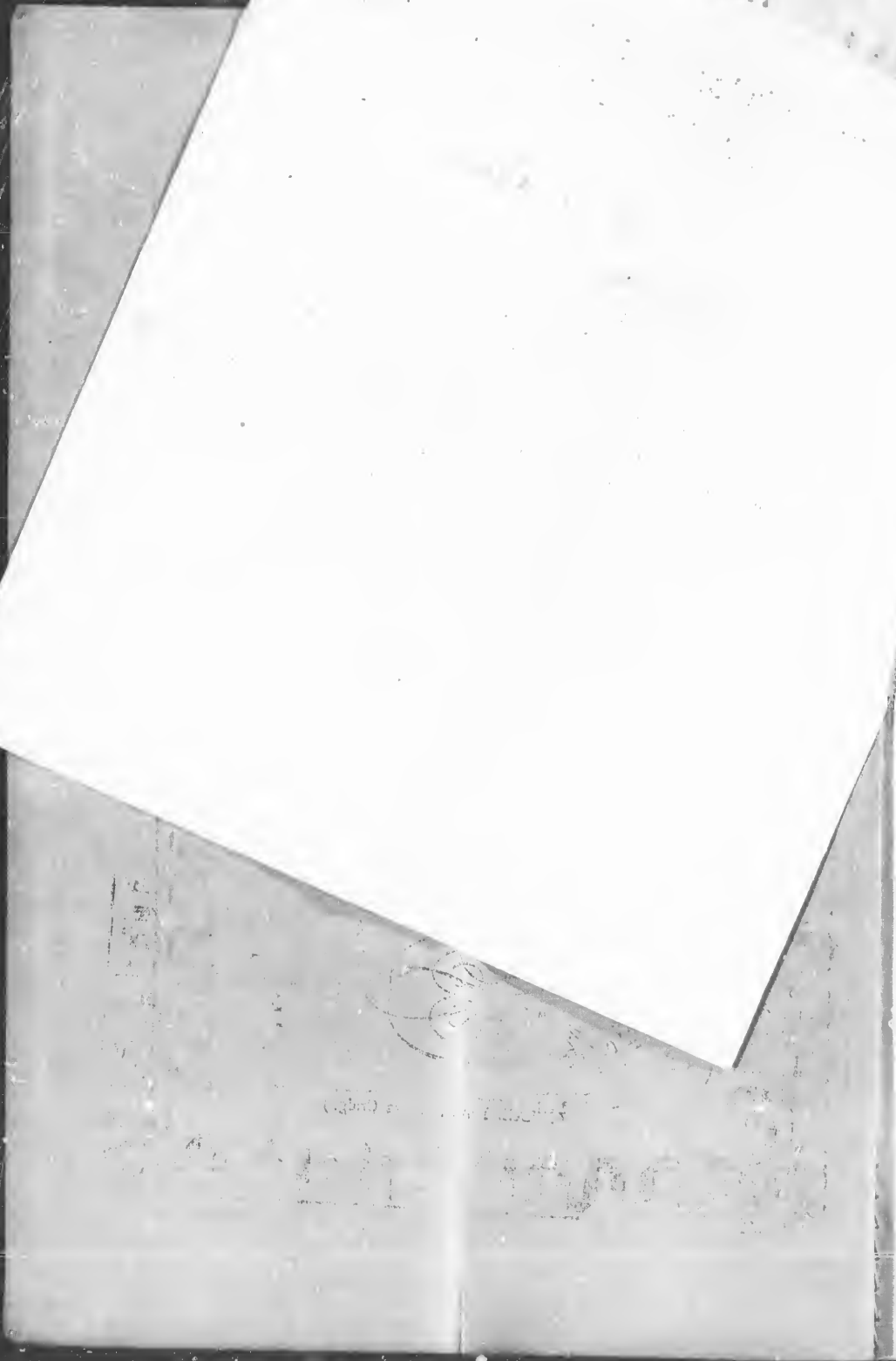

**oters' List, 1879.--Municipality of the Village of Ailsa Craig.**

**ART 1.—List of Persons entitled to Vote at both Municipal Elections and Elections to the Legislative Assembly.**

Con. No.	No. on Assessment Roll	NAME.	Concession or Street.	No. of Lot or Part Lot.	Other Description
1	J. 182	Alexander, James	John	19 & 21	Owner
2	J. 183	Alexander, Jonn	John	19 & 21	Owner
3	J. 209 } 183 }	Alexander, Johnston Smart	s. William John	23 & 24 19 & 21	Owner Owner
4	J. 243 } 258 }	Alexander, William Molson	s. William Con. 5	11 & 12 pt. 24	Owner Owner
5	J. 152 } 150 } 153 }	Allen, James	Church s. Main e. Queen	pt 28 pt 77 B. B. 1 & 2	Tenant Tenant Owner
6	J. 151	Allen, Walter	n. George	72	Tenant
7	J. 52	Anderson Alexander	High	93 & 94	Owner
8	J. 187 } 184 }	Anderson, James Ross	s. Main Jamieson	1 & 2 22	Owner Tenant
9	J. 193 } 175 }	Anderson, John	Church Jamieson	92 29	Owner Tenant
10	J. 4	Ankle, Robert	n. George	9 & 10	Occupant
11	90	Armstrong, Thomas	Con. 20	pt. 24	Owner
12	J. 109	Arnold, George Duggan	s. Main	66	Owner
13	J. 91 } 94 } 94 }	Atkinson, Frank	n. George s. Main n. George	90 89 & 90 89	Owner Owner Owner
14	J. 164	Atkinson, Henry M.	Con. 5	pt. 24 & 25	Tenant
15	J. 165	Atkinson, James	Con. 5	pt. 24	Tenant
16	J. 19	Atkinson, John T.	s. William	5	Tenant
17	164	Atkinson, Thomas	Con. 5	pts. 24 & 25	Tenant
18	J. 164 } 166 }	Atkinson William Kirby	Con. 5 n. Main	pts. 24 & 25 pt. 5	Owner Owner

**Voters' List, 1879.--Municipality of the Village of Ailsa Craig.**  
**PART 1.**--List of Persons entitled to Vote at both Municipal Elections and Elections to the Legislative Assembly.

Con. No.	No. on Assessment Roll.	NAME.	Concession or Street	No. of Lot or Part Lot.	Other Description	Con. No.
19	J. 110 } 135 }	Barbour, William	n. William s. George	4 & 5 11 & 12	Owner Owner	37
20	230	Barnes, John	n. George	83	Tenant	38
21	133	Bell, John	n. Main	pt. 10	Tenant	39
22	58	Black, John V.	Church	95 & 96	Owner	40
23	159	Boland, Isaac	n. Main	2 & 3	Tenant	41
24	J. 111	Brown, Thomas	s. Main	67	Owner	42
25	J. 142	Brownley, Alexander	s. Main	pt. 72	Owner	43
26	J. 47 } 48 }	Butler, Jesse H.	High High	81 65	Occupant Owner	44 45
27	J. 180	Cameron, John, (the elder)	John	14	Tenant	46
28	J. 98 } 194 }	Cameron, John S.	Church Church	47 46	Owner Owner	47
29	158, 159 } 160 }	Campbell, A. D.	n. Main	2 & 3	Owner	48
30	J. 239	Campbell, Archibald	s. George	15	Owner	49
31	189	Campbell, Duncan	s. Main	3 & 4	Owner	50
32	75	Carmichael, Peter	e. Queen	B. B. 4 & 5	Owner	51
33	J. 130 } 131 }	Clark, Howard W.	n. Main Church	pt 10 pt 23	Tenant Tenant	52
34	J. 123	Coulter, William	n. Main	35	Tenant	53
35	J. 217	Craig, David	Con. 5	pt. 25	Owner	54
36	J. 218 } 218 } 213 } 216 } 127 }	Craig David Henry	Con. 5 n. Main n. Main High n. Main Jamieson	pt. 26 60 61 108 34 33	Owner Owner Owner Owner Owner	55
						56



Craig.  
ctions to

**Voters' List, 1879.--Municipality of the Village of Ailsa Craig.**  
PART 1.—List of Persons entitled to Vote at both Municipal Elections and Elections to  
the Legislative Assembly.

Other Description	Con. No.	No. on Assessment Roll.	NAME.	Concession or Street.	No. of Lot or Part Lot.	Other Description
Owner Owner	37	J. 54	Craig, David James	James	79	Owner
Tenant	38	102	Craig, Duncan	Church	54	Owner
Tenant	39	J. 170	Cusick, Christopher	s. Main	83, 84, & 85	Owner
Owner	40	201	Cutler, Ellis	Queer a	89	Owner
Tenant	41	J. 226	Davies, Henry	n. George	pt. 70	Tenant
Owner	42	251	Douglas, Dougald	Con. 5	pt. 26	Owner
Owner	43	J. 156	Drought, William	s. Main	78	Owner
Occupant Owner	44	J. 11	Edwards, Charles	e. Queen	B. A. 2	Owner
Tenant	45	168	Edwards, William	s. Main	pt. 82	Occupant
Owner Owner	46	71	Ernst, Christian	Con. 20	pt. 26	Owner
Owner	47	J. 141 141 247	Evans, John R.	s. Main n. George s. George	73 73 24, 25 & 26	Owner Owner Owner
Owner	48	J. 227	Eynon, John	n. George	64 & pt. 71	Owner
Owner	49	232	Finan Dennis	n. George	87	Tenant
Owner	50	95	Fisher John	s. Main	87	Owner
Tenant Tenant	51	J. 49 116	Fitzgerald, Patrick J.	High s. Main	pt 80 pt 69	Owner Tenant
Tenant	52	205	Flynn, Thomas	n. George	67	Tenant
Owner	53	J. 234	Fulcher, Robert	s. George	21	Tenant
Owner Owner Owner Owner Owner	54	J. 130,132 133	Gilchrist, Hugh	n. Main	10	Owner
Owner Owner Owner Owner Owner	55	J. 137 200 200	Gillies, Samuel	n. Main Queen High	part 8 68 & 69 66 & 67	Occupant Owner Owner
	56	J. 16	Graham, John	Annie Ada	37 & 38	Occupant

**Voters' List, 1879.--Municipality of the Village of Ailsa Craig.**  
**PART 1.**--List of Persons entitled to Vote at next Municipal Elections and Elections to the Legislative Assembly.

Con. No.	No. on Assessment Roll	NAME.	Concession or Street.	No. of Lot or Part Lot.	Other Description
57	J. 181	Graham, William	John	13	Owner
58	J. 19	Grant, Peter	s. William	5	Owner
	65		Church	99	Owner
	172		n. Main	1	Tenant
59	J. 136	Grey, Duncan	s. William	10	Owner
	136		n. Main	part 9	Owner
	44		e. Main	63	Owner
60	84	Grey, John	w. Queen	B. A. 3 & 4	Owner
61	J. 204	Gunn, John	n. George	65	Owner
62	233	Halbert, William	n. George	61	Owner
	203		n. Main	88	Owner
63	J. 121	Hall, William T.	s. Main	70	Tenant
64	J. 244	Hamilton, G. G.	e. Queen	B.D. 4 & 5	Owner
	244		n. Main	37 & 38	Occupant
65	J. 166	Hamilton, James	n. Main	pt. 2 & 3	Tenant
66	83	Hardy, Andrew	w. Queen	B.A. 1 & 2	Owner
67	J. 211	Harrison, John	Con. 5	pt. 24	Tenant
	161		n. Main	pt. 4	Owner
	161		s. William	20	Owner
68	J. 43	Harrison, Robert	n. Main	64	Occupant
	43		James	75	Occupant
69	J. 23	Henderson, Alexander	s. George	13	Owner
	24		s. George	14 & 15	Owner
70	34	Henderson, Donald	n. William	10, 11, 12, 13 & 14	Owner
71	235,236	Hey, Shackleton	s. George	20	Owner
	J. 122		n. Main	23	Owner
	123		Con. 5	pt. 25	Occupant
	124,125		n. Main	24	Owner
72	J. 144	Hey, Thomas	Queen	70 & 71	Owner
	144		s. Main	pt 71	Owner
73	93	Hipkins, Edward	s. George	27 & 29	Owner

**Vote  
PART**

Con. No. A  
74  
75  
76  
77  
78  
79  
80  
81  
82  
83  
84  
85  
86  
87  
88  
89  
90  
91  
92

Craig.  
ctions to

**Voters' List, 1879.--Municipality of the Village of Ailsa Craig.**  
PART 1.—List of Persons entitled to Vote at both Municipal Elections and Elections to  
the Legislative Assembly.

Other Description	Con. No.	No. on Assessment Roll.	NAME.	Concession or Street.	No. of Lot or Part Lot.	Other Description
Owner	74	177	Holmes, Henry	Church	16	Tenant
Owner Owner Tenant	75	1	Hotson, Alex. ( <i>the younger</i> )	n. George	6 & 7	Owner
	76	35	Howey, James	n. William	18 & 19	Owner
Owner Owner Owner	77	112 & 113	Hughes, John	s. Main	68	Owner
	78	J. 223	Hughes, William	s. George	4	Owner
Owner	79	62 } 127 }	Jamieson, Alexander	n. Main n. Main	85 & 104 31	Owner Tenant
Owner Owner	80	229	Jefferson, John	n. George	82	Owner
Tenant	81	123 } 145 } 145 }	Jones, David	Con. 5 s. Main s. George	pt. 25 pt. 71 8	Occupant Owner Owner
Owner Occupant	82	61 } 64 }	Jones, Thomas, ( <i>the elder</i> )	n. Main Church	101 & 102 98	Owner Owner
Tenant	83	J. 125	Jones, Thos., ( <i>the younger</i> )	n. Main	pt. 24	Tenant
Owner	84	J. 129	Jones, William	n. Main	36	Owner
Tenant Owner Owner	85	J. 101	Kennedy, Hugh	Church	52 & 53	Owner
Occupant Occupant	86	J. 55 } 56 }	Keown, Thomas	James Queen	77 72	Owner Owner
Owner Owner	87	87 } 87 } 87 }	Kerr, James	Con. 20 s. George n. William	pt. 24 22 22	Owner Owner Owner
Owner	88	J. 174 } 173 }	Kirkland, Alexander	e. Queen Jamieson	B.F. 4 & 5 30	Owner Tenant
Owner Owner Occupant Owner	89	J. 185	Langford, Caleb	Wellington	part 5	Owner
	90	J. 51	Lapoint, Adam	High	109	Owner
Owner Owner	91	22	Lendrum, James	s. William	1 & 2	Owner
Owner	92	21	Lendrum, William	s. William	3 & 4	Owner

**Voters' List, 1879.--Municipality of the Village of Ailsa Craig.**  
**PART 1.**—List of Persons entitled to Vote at both Municipal Elections and Elections to the Legislative Assembly.

Con. No.	No. on Assessment Roll	NAME.	Concession or Street.	No. of lot or Part Lot.	Other Description
93	140	Longstaff, J. C.	s. Main	74	Owner
94	j. 232 } 197 } 198 }	Lorrimer, Robert	n. George	87	Owner
			Queen	44 & 45	Owner
			Queen	43	Owner
95	j. 95	Maguire, James	s. Main	87	Tenant
96	78 } 186 }	Marshall, Arthur	e. Queen	B.C. 2	Owner
			Wellington	7	Owner
97	j. 195 } 195 } 195 } 176 }	Mikell, George A.	s. Main	28 & 29	Owner
			n. George	32 & 33	Owner
			High	82 & 87	Owner
			Jamieson	pts. 17 & 18	Owner
98	j. 66	Mills, Michael K.	w. Queen	B.E. 4	Owner
99	j. 71	Mills, Robert	Con. 20	pt. 26	Tenant
100	j. 100	Morgau, John	Church	50	Owner
101	j. 200	Morton, Hugh	n. George	69	Tenant
102	j. 21	Moyse, William	s. William	4	Tenant
103	j. 241	Munro, Angus M.	n. Main	11 & 12	Owner
104	92	Munro, Ewald	s. George	28	Owner
105	j. 202 } 248 }	Munro, George W.	n. Main	100	Owner
			n. Main	27	Owner
106	j. 146 } 146 } 147 } 147 }	Munro, Hector C.	s. Main	75	Tenant
			n. George	75	Tenant
			e. Queen	B.E. 1, 2, & 3	Owner
			High	105 & 107	Owner
107	j. 241	Munro, Peter J.	n. Main	11 & 12	Owner
108	j. 167 } 167 }	McAlpine, Duncan	s. Main	81	Owner
			n. George	81	Owner
109	j. 14 } 14 }	McAlpine, John	n. Main	5	Owner
			n. William	15 & 16	Owner
110	j. 237	McArthur, John	n. George	78 & 79	Owner

**Vote PART**

Con. No.	A
111	J
112	
113	
114	
115	
116	
117	
118	J
119	2
120	J
121	J
122	
123	
124	1
125	
126	J
127	J
128	

Craig.  
lections to

**Voters' List, 1879.—Municipality of the Village of Ailsa Craig.**  
PART 1.—List of Persons entitled to Vote at both Municipal Elections and Elections to the Legislative Assembly.

Other Description	Con. No.	No. of Assessment Roll.	NAME.	Concession or Street.	No. of Lot or Part Lot.	Other Description
Owner	111	J. 55 } 124 }	McCallum, Malcolm	James n. Main	77 pt. 24	Tenant Tenant
Owner Owner Owner	112	91	McCormick, John	n. George	90	Tenant
Tenant	113	262	McDonald, Angus	s. Williams	24 & 25	Owner
Owner Owner	114	29	McDonald, Donald (Highland)	n. Williams	25	Owner
Owner Owner Owner Owner	115	235	McDonald, Donald (Brantford)	s. George	20	Tenant
Owner	116	27	McDonald, Donald (Shoemaker)	n. William	20	Owner
Tenant	117	157	McDonald, Donald (Farmer)	s. Main	79	Owner
Owner	118	J. 176	McDonald, George S.	Jamieson	20, pts. 17 & 18	Owner
Tenant	119	211 & 82	McDonald, John (Toronto)	Cor. 5	pt. 24	Owner
Tenant	120	J. 86 } 153 }	McDonald, John S. (the elder)	w. Queen n. Main	B.C. 1 & 2 2 & 3	Owner Tenant
Owner	121	J. 176	McDonald, John S. (the younger)	Jamieson	20, pts. 17 & 18	Owner
Owner	122	173	McFarlane, Duncan	Jamieson	30	Owner
Owner Owner	123	139	McIntosh, Alexander G.	s. Main	8	Owner
Tenant Tenant Owner Owner	124	17 & 18	McIntosh, William (the elder)	n. William	1, 2 & 3	Owner
Owner	125	90 } 90 }	McIntosh, William (the younger)	n. George s. Main	91 91	Owner Owner
Owner Owner	126	J. 207	McKay, John	n. George	68	Owner
Owner Owner	127	J. 137 } 138 }	McKeith, Peter	n. Main s. George	pt. 8 16	Tenant Owner
Owner	128	13	McKinnon, Charles	s. George	11 & 12	Owner

**Voters' List, 1879.--Municipality of the Village of Ailsa Craig.**  
 PART 1.—List of Persons entitled to Vote at both Municipal Elections and Elections to  
 the Legislative Assembly.

Con. No.	No. on Assessment Roll.	NAME.	Concession or Street.	No. of Lot or Part Lot.	Other Description
129	J. 219	McLean Angus,	n. George s. William	76 21, 22 & 23	Owner Owner
130	J. 179	McLean, Malcolm	Church	16	Tenant
131	J. 8	McLeod, Donald	n. William	19 & 20	Owner
132	26	McMillan, Angus	n. William	17	Owner
133	J. 97	McNally, John	Con. 5	pt. 25	Owner
134	188	McNaughton Donald	s. Main	26 & 27	Owner
135	J. 6	McPherson, Neil	s. George e. King	31 35, 36 37 & 38	Owner Owner
136	28	McQuarrie, James	n. William	21	Owner
137	J. 72	McRury, Angus	Con. 20	pt. 25	Tenant
138	J. 107 107 107	Nevills, John E.	s. Main n. George Annie Ada	63 63 35 & 36	Owner Owner Owner
139	J. 107 107 107	Nevills, T. G. S.	s. Main n. George Annie Ada	63 63 35 & 36	Owner Owner Owner
140	J. 107 107 107	Nevills, William H.	s. Main n. George Annie Ada	63 63 35 & 36	Owner Owner Owner
141	45	Nichols, Frank	High	pt. 80	Owner
142	224	Nichols, James Luke	s. George	2	Owner
143	J. 5	Nichols, William Charles	n. George	30 & 31	Occupant
144	J. 1 1	Nunnemaker, D. C.	n. George n. George	6 7	Occupant Tenant
145	162	Overholt, Peter	n. Main	pt. 4	Tenant
146	J. 45 46	Owens, Jenkins T.	High High	pt. 80 83 & 84	Tenant Owner

**Vote  
PART**

Con. No.	A
147	
148	J
149	J
150	J
151	J
152	J
153	J
154	J
155	J
156	J
157	J
158	J
159	J
160	J
161	J
162	J
163	J
164	J
165	J

a Craig.  
lections to

**Voters' List, 1879.—Municipality of the Village of Ailsa Craig.**  
PART 1.—List of persons entitled to Vote at both Municipal Elections and Elections to the Legislative Assembly.

Other Description	Con. No.	No. on Assessment Roll.	NAME.	Concession or Street.	No. of Lot or Part Lot.	Other Description
Owner Owner	147	9	O'Leary, Will <sup>d</sup>	s. William	44 & 45	Owner
Tenant	148	J. 126	Paxman, Daniel	n. Main	26	Tenant
Owner	149	J. 99 139 99	Pemberton, John	Church n. Main Church	49 pt. 8 pt. 48	Owner Tenant Owner
Owner	150	J. 149	Perry, George W.	s. Main	pt. 77	Tenant
Owner	151	J. 15	Petch, Robert	Annie Ada	32 & 33	Owner
Owner Owner	152	31 31	Pcole, Thomas	n. William s. William	26 25 & 26	Owner Owner
Owner	153	J. 112	Price, Oliver E.	s. Main	pt. 68	Tenant
Tenant	154	J. 172	Pride, Seth	Jamieson	32	Owner
Owner	155	J. 223	Priestley, Thomas	s. George	1	Owner
Owner Owner Owner	156	J. 44 258	Robson, William	n. Main Con. 5	63 pt. 24	Tenant Occupant
Owner Owner Owner	157	J. 53	Rosser, Edward	James	78	Owner
Owner	158	J. 119	Rosser, John	s. Main	pt. 70	Tenant
Owner Owner Owner	159	119, 121 120	Rosser, Joseph	s. Main n. George	70 62	Owner Tenant
Owner	160	192	Rumohr, John R.	Church	57 & 59	Owner
Owner	161	J. 104	Sansbourne, Robert	Church	56	Owner
Occupant	162	36	Scafe, John	n. William	25	Owner
Occupant Tenant	162	J. 171 171	Shannon, Edward	s. Main n. George	86 86	Owner Owner
Tenant	162	118 184	Sherwin William	n. Main Jamieson	25 22	Tenant Owner
Tenant Owner	165	J. 249	Shipley George	Con. 20	pt. 26	Owner

**Voters' List, 1879.--Municipality of the Village of Ailsa Craig.**  
**PART 1.**—List of Persons entitled to Vote at both Municipal Elections and Elections to the Legislative Assembly.

Con. No.	No. on Assessment Roll.	NAME.	Concession or Street.	No. of Lot or Part Lot.	Other Description
166	J. 72 ) 208 ) 208 )	Shipley, William G.	Con. 20 Con. 20 Con. 20	pt. 25 pts. 24 & 25 pt. 26	Owner Owner Owner
167	172	Shoff, Robert	n. Main	1	Owner
168	148, 149,150, 151 )	Shoff, William	s. Main	76	Owner
	212 )		s. Main	77	Owner
	212 )		n. George	72	Owner
	212 )		s. George	3	Owner
		n. George	77	Owner	
169	143	Smith, E. B.	s. Main	pt. 72	Tenant
170	J. 106	Stephenson, John	s. Main	62	Owner
171	J. 105	Stephenson, Thomas	s. Main	61	Owner
172	134	Stevenson, Dupcau	s. George	18	Owner
173	246	Stewart, Alexander C.	s. George	13 & 14	Owner
174	143	Stewart, Archibald C.	s. Main	pt. 72	Owner
175	151 )	Stewart, Donald C.	Church	pt. 28	Owner
	152 )		Church	pt. 28	Owner
	175 )		Jamieson	29	Owner
176	J. 108	Stewart, Duncan A.	s. Main	64	Owner
177	J. 10	Stewart, Duncan F.	n. William	16 & 17	Owner
178	251 )	Stewart, Finlay	Con. 20	pts. 24 & 25 26	Owner Owner
	126 )		n. Main		
179	J. 238	Stewart, George	n. George	74	Owner
180	J. 245	Stewart Peter	s. George	17 & 19	Owner
181	233	Stewart, Neil	s. George	23	Owner
182	3	Stonehouse, Edward	n. George	8	Owner
183	J. 186	Tait, Joseph	Wellington	7	Tenant

Vote  
PART

Con. No.	Assessment
184	J.
185	J.
186	
187	J.
188	
189	
190	J.
191	J.
192	
193	J.
	I
PART I	

The ap  
of the V  
(122.)

I. E.  
Middles  
rect List  
the said  
sembly,  
pearing  
ity; and  
other em  
corrected

Dated



Craig.  
lections to

**Voters' List, 1879.--Municipality of the Village of Ailsa Craig.**  
PART I.—List of Persons entitled to Vote at north Municipal Elections and Elections to the Legislative Assembly.

Other Description	Con. No.	No. on Assessment Roll.	NAME.	Concession or Street.	No. of Lot or Part Lot.	Other Description
Owner Owner Owner	184	J. 20	Thomson, John	s. William	14	Owner
Owner	185	J. 96 } 96 }	Tibeaud, John W.	Con. 20 Con. 5	pt. 24 pts. 24, 25, & 26	Occupant Occupant
Owner Owner	186	146 } 146 }	Topping, John	s. Main n. George	75 75	Owner Owner
Owner Owner Owner	187	J. 89	Tweddle, Richard W.	Con. 20	pt. 24	Owner
Owner	188	33	Walker, Robert	s. William	17 & 18	Owner
Tenant	189	18	Wallace, Robert	n. William	3	Tenant
Owner Owner	190	J. 114 } 115 } 113 }	Walton, Nicholas	High n. Main s. Main	106 103 pt. 68	Owner Owner Tenant
Owner	191	J. 50	West, Samuel	High	90 & 91	Owner
Owner	192	25	Wilson, Thomas	s. William	6 & 7	Owner
Owner	193	J. 12	Witte, Christian	w. Queen	B.B. 1	Occupant

PART II.—List of Persons entitled to vote at Municipal Elections ONLY :—  
**None.**

PART III.—List of Persons entitled to vote at Elections to the Legislative Assembly :—  
**None.**

The aggregate number of names of Persons upon the Voters' List, 1879, for the Municipality of the Village of Ailsa Craig, qualified to serve on Juries, is One Hundred and Twenty-two—(122.)

I, E. B. SMITH, Clerk of the Municipality of the Village of Ailsa Craig, in the County of Middlesex, do hereby certify that parts One and Three of the within List constitute a correct List for the year 1879, of all persons appearing by the last Revised Assessment Roll, of the said Municipality, to be entitled to vote at Elections for Members of the Legislative Assembly, and that parts One and Two constitute a correct List for said year of all persons appearing by the said Roll to be entitled to vote at Municipal Elections in said Municipality; and I hereby call upon all Electors to examine the said List, and if any omissions or other errors are perceived therein, to take immediate proceedings to have the said errors corrected according to law.

Dated this 8th day of September, A.D., 1879.

*E. B. Smith,*

Clerk of the said Municipality

Owner  
Owner  
Owner  
Owner  
Owner  
Owner  
Tenant

