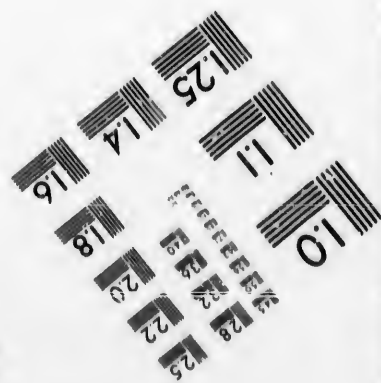
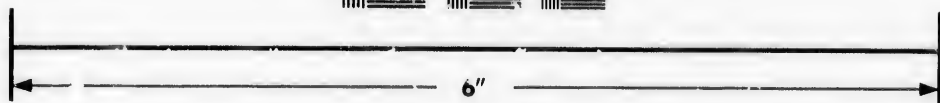
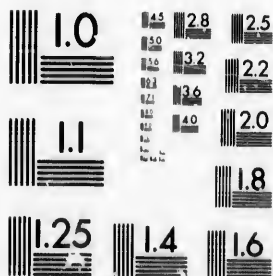

IMAGE EVALUATION
TEST TARGET (MT-3)



Photographic
Sciences
Corporation

23 WEST MAIN STREET
WEBSTER, N.Y. 14580
(716) 872-4903



**CIHM/ICMH
Microfiche
Series.**

**CIHM/ICMH
Collection de
microfiches.**



Canadian Institute for Historical Microreproductions / Institut canadien de microreproductions historiques

© 1986



Technical and Bibliographic Notes/Notes techniques et bibliographiques

The Institute has attempted to obtain the best original copy available for filming. Features of this copy which may be bibliographically unique, which may alter any of the images in the reproduction, or which may significantly change the usual method of filming, are checked below.

L'Institut a microfilmé le meilleur exemplaire qu'il lui a été possible de se procurer. Les détails de cet exemplaire qui sont peut-être uniques du point de vue bibliographique, qui peuvent modifier une image reproduite, ou qui peuvent exiger une modification dans la méthode normale de filmage sont indiqués ci-dessous.

- Coloured covers/
Couverture de couleur
- Covers damaged/
Couverture endommagée
- Covers restored and/or laminated/
Couverture restaurée et/ou pelliculée
- Cover title missing/
Le titre de couverture manque
- Coloured maps/
Cartes géographiques en couleur
- Coloured ink (i.e. other than blue or black)/
Encre de couleur (i.e. autre que bleue ou noire)
- Coloured plates and/or illustrations/
Planches et/ou illustrations en couleur
- Bound with other material/
Relié avec d'autres documents
- Tight binding may cause shadows or distortion
along interior margin/
La reliure serrée peut causer de l'ombre ou de la
distorsion le long de la marge intérieure
- Blank leaves added during restoration may
appear within the text. Whenever possible, these
have been omitted from filming/
Il se peut que certaines pages blanches ajoutées
lors d'une restauration apparaissent dans le texte,
mais, lorsque cela était possible, ces pages n'ont
pas été filmées.
- Additional comments:/
Commentaires supplémentaires:

- Coloured pages/
Pages de couleur
- Pages damaged/
Pages endommagées
- Pages restored and/or laminated/
Pages restaurées et/ou pelliculées
- Pages discoloured, stained or foxed/
Pages décolorées, tachetées ou piquées
- Pages detached/
Pages détachées
- Showthrough/
Transparence
- Quality of print varies/
Qualité inégale de l'impression
- Includes supplementary material/
Comprend du matériel supplémentaire
- Only edition available/
Seule édition disponible
- Pages wholly or partially obscured by errata
slips, tissues, etc., have been refilmed to
ensure the best possible image/
Les pages totalement ou partiellement
obscurcies par un feuillet d'errata, une pelure,
etc., ont été filmées à nouveau de façon à
obtenir la meilleure image possible.

This item is filmed at the reduction ratio checked below/
Ce document est filmé au taux de réduction indiqué ci-dessous.

10X	12X	14X	16X	18X	20X	22X	24X	26X	28X	30X	32X
					✓						

The copy filmed here has been reproduced thanks to the generosity of:

Archives of Ontario
Toronto

The images appearing here are the best quality possible considering the condition and legibility of the original copy and in keeping with the filming contract specifications.

Original copies in printed paper covers are filmed beginning with the front cover and ending on the last page with a printed or illustrated impression, or the back cover when appropriate. All other original copies are filmed beginning on the first page with a printed or illustrated impression, and ending on the last page with a printed or illustrated impression.

The last recorded frame on each microfiche shall contain the symbol \rightarrow (meaning "CONTINUED"), or the symbol ∇ (meaning "END"), whichever applies.

Maps, plates, charts, etc., may be filmed at different reduction ratios. Those too large to be entirely included in one exposure are filmed beginning in the upper left hand corner, left to right and top to bottom, as many frames as required. The following diagrams illustrate the method:

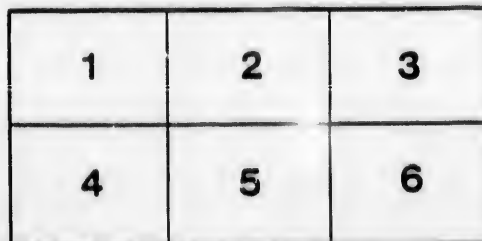
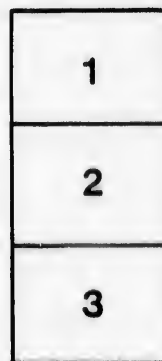
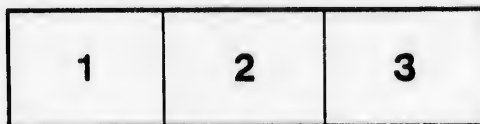

L'exemplaire filmé fut reproduit grâce à la générosité de:

Archives of Ontario
Toronto

Les images suivantes ont été reproduites avec le plus grand soin, compte tenu de la condition et de la netteté de l'exemplaire filmé, et en conformité avec les conditions du contrat de filmage.

Les exemplaires originaux dont la couverture en papier est imprimée sont filmés en commençant par le premier plat et en terminant soit par la dernière page qui comporte une empreinte d'impression ou d'illustration, soit par le second plat, selon le cas. Tous les autres exemplaires originaux sont filmés en commençant par la première page qui comporte une empreinte d'impression ou d'illustration et en terminant par la dernière page qui comporte une telle empreinte.

Un des symboles suivants apparaîtra sur la dernière image de chaque microfiche, selon le cas: le symbole \rightarrow signifie "A SUIVRE", le symbole ∇ signifie "FIN".

Les cartes, planches, tableaux, etc., peuvent être filmés à des taux de réduction différents. Lorsque le document est trop grand pour être reproduit en un seul cliché, il est filmé à partir de l'angle supérieur gauche, de gauche à droite, et de haut en bas, en prenant le nombre d'images nécessaire. Les diagrammes suivants illustrent la méthode.

errata
to

pelure,
on à

32X

LIST OF VOTERS

FOR THE

TOWNSHIP OF HULLETT,

COUNTY OF HURON,

FOR THE YEAR 1881.

Sub-Section 4, of Section 2, of the Act to consolidate and amend the Law respecting Voters' Lists:

4. The Sheriff shall, immediately upon receipt of his copies, cause one of them to be posted up in a conspicuous place in the Court House; the Clerk of the Peace, upon receipt of his copies, shall cause one of them to be posted in a conspicuous place in his office; every Public or Separate School Head Master or Mistress shall in like manner put up one on the door of the School House, and every Postmaster shall put up one of his copies in his Post Office.
39 V., C. H., S. 4., S. S. 2.

CLINTON NEW ERA PRINT.

1881

1—D
2—C
3—D
4—1
5—A

POLL
bound
by th

PAI

No. of
Rolls
290
291
302
897

107
122
197
289
240
299
300
303
304
912
63

11
12
21
104
203
203
290
256
25
25
29
29
30
90

3
55
15

VOTERS' LIST--1881.

Municipality of the Township of Hullett.



SCHEDULE OF POST OFFICES.

1—Londesboro.	6—Clinton.	12—Varna.	18—Hlderton.
2—Constance.	7—Seaforth.	13—Toronto.	19—Lindsay.
3—Bandon.	8—Walton.	14—Chicago.	20—Armour.
4—Harlock.	9—Blyth.	15—Streetville.	21—St. Thomas.
5—Auburn.	10—Goderich.	16—Exeter.	22—Silver Spring, Man.
	11—Kippen.	17—Doncaster.	

POLLING SUB-DIVISION NO. 1. — Comprising all that part of the said Township within the following boundaries, that is to say, bounded on the south by the Town Line of Hullett and Tuckersmith, on the east by the Town Line of Hullett and McKillop, on the North by the Blind Line between Concessions Seven and Eight, and on the West by Adeline Fifteen and Sixteen.

PART 1—PERSONS ENTITLED TO VOTE AT BOTH MUNICIPAL ELECTIONS AND ELECTIONS TO THE LEGISLATIVE ASSEMBLY.

No. on Roll	Junior	NAME.	No. of Lot or part of Lot.	Concession.	Owner, Tenant Occupant, or Farmer's Son.	Post Office
290		Armstrong, Wm.	1	7	Owner	2
291	J	Armstrong, Robert	E ½ 1	7	Tenant	2
302	J	Adams, Thompson N.	12		Owner	2
897		Abbey, Shadrach	G H	P. sur. Kinburn	Owner	2
107	J	Bramfield, Joseph	W ½ 9	3	Owner	2
122	J	Brintnell, John C.	W ½ 15	3	Owner	6
197		Barber, Robert	5	5	Tenant	2
239		Browne, m. H.	3	6	Owner	2
240		Brown, George A.	3	6	Farmer's son	2
299	J	Britton, John	7 E ½ 8	7	Owner	2
300	J	Bowes, George	W ½ 8	7	Owner	2
303		Bell, Hugh	13	7	Owner	2
304		Bell, Thomas	13	7	Farmer's son	2
912	J	Brownlee, George	Part 6	7	Owner	2
63	J	Biggin, John	S ½ 15	2	Owner	6
11		Clark, Melvin	7	1	Farmer's son	7
12		Clark, Renbin	7	1	Owner	7
21	J	Crich, James	E ½ 12	1	Owner	6
104	J	Chesney, Andrew	E ½ 7	3	Tenant	7
202		Clark, John	N part 6 7 8 9	5	Farmer's son	2
203	J	Clark, George	N part 6 7 8 9	5	Owner	2
296	J	Coldwell, Wm. E.	4	7	Owner	2
250	J	Coates, Robert	E ½ 8	6	Owner	2
251		Coates, John	E ½ 8	6	Tenant	2
252	J	Coates, John	W ½ 8	6	Owner	2
295	J	Colelough, Henry	W ½ 3	7	Owner	2
298	J	Clark, James	Part 6	7	Owner	2
305	J	Cole, Sigsworth	14	7	Owner	2
900		Cook, Wm.	2 10 11	P. sur. Kinburn	Owner	2
3		Dale, Christopher	E ½ 2	1	Owner	7
55	J	Dale, George	11	2	Owner	6
158	J	Dale, John	N ½ 8	4	Owner	7
			5	5		

POLLING SUB-DIVISION NO. 1—Continued.

No. on Roll.	Junior.	NAME.	No. of Lot or part of Lot.	Concession.	Owner, Tenant, Occupant, or Farmer's son.	Pos. Office	No. on Roll
987		Denevon, John	4 5 7	Alma	Owner	7	54
208	J	Day, John	12	5	Owner	2	106
301	J	Dale, Christopher	9 10 11	7	Owner	2	160
163		Emmerson, Thomas	N W part 10	4	Owner	6	109
6	J	Fowler, Francis	4	1	Owner	7	110
45	J	Fowler, Wm.	1	2	Owner	7	111
48		Fowler, Edmund	4	2	Farmer's son	7	114
49	J	Fowler, Chas.	5	2	Owner	7	162
57	J	Freeman, Henry	N W part 12	2	Owner	6	118
97	J	Fowler, Thomas	S part 4	3	Owner	7	119
99	J	Fowler, John	S part 5	3	Owner	7	198
115	J	Freeman, Henry	E ½ 13	3	Owner	6	254
116	J	Freeman, Joseph	W ½ 13	3	Owner	6	258
260	J	Ferguson, David	14	6	Owner	2	306
23		Glew, Charles	W ½ 12	1	Farmer's son	6	18
161	J	Gibbings, Wm.	N ½ 9	4	Owner	2	47
10			C part 6	1			95
5		Hughill, John	3	1	Owner	7	112
9	J	Hobson, Allen	N ½ 6	1	Owner	7	120
19		Holland, Wm.	11	1	Owner	6	121
20	J	Holland, James	11	1	Tenant	6	147
51		Hammell, Wm.	7	2	Owner	7	150
93		Hawthorn, Robert	1	3	Owner	7	156
94	J	Hawthorn, Peter	1	3	Owner	7	165
298	J	Hinchley, John	2	7	Tenant	7	166
890	J	Hinchley, George	C D	P. sur. Kinburn	Owner	2	193
898		Hawthorn, Robert	E F	P. sur. Kinburn	Owner	2	194
7	J	Irvin, Robert	E ½ 5	1	Owner	7	195
8	J	Irvin, George	W ½ 5 } 72 73 }	1 } Alma }	Owner	7	196
101	J	Irvin, Josiah	E ½ 6	3	Owner	7	207
102	J	Irvin, Thomas	W ½ 6	3	Owner	7	257
986		Irvin, James	N part 6 27 28 36 74	Alma	Owner	7	98
13		Jamieson, Gavin	8	1	Farmer's son	7	151
14		Jamieson, Alexander	8	1	Farmer's son	7	152
15		Jamieson, Alex.	8	1	Owner	7	153
16		Jamieson, Wm.	E ½ 9	1	Owner	7	154
103	J	Kettle, Francis	E ½ 8 7 E ½ 14 } S ½ 8 }	3 } 4 }	Owner	7	155
159							210
59	J	Livingston, Thos.	Part 6	2	Owner	7	895
205	J	Livingston, Thos.	E ½ W ½ 10	5	Owner	2	245
201	J	Leitch, Wm.	N ½ 10	5	Owner	2	24
255			E ½ 11 N ½ 15 }	6 }	Owner	2	25
256		Leitch, Alex.	E ½ 11	6	Farmer's son	2	191
259		Lawson, Anthony	13	6	Owner	2	192

POLLING SUB-DIVISION NO. 1—Continued.

Pos: Office	No. on Roll	Juror.	NAME.	No. of Lot or part of Lot.	Concession.	Owner, Tenant Occupant, or Farmer's Son.	Post Off. no
7	54		Mulholland, James	10	2	Owner	6
2	106	J	Morrison, Wm.	W ½ 8 E ½ 9 }	3 }	Owner	2
2	160			S ½ 9 }	4 }		
	109	J	Mulholland, Wm.	W ½ 10	3	Owner	6
6	110	J	Monk, Wm.	11	3	Owner	6
	111	J	Monk, Robert	11	3	Owner	6
	114	J	Morton, Sidney	W ½ 12 }	3 }	Tenant	2
7	162			S ½ 10 }	4 }	Owner	2
7	118		Miller, John	W ½ 14	3	Owner	6
n	119		Miller, Wm. J.	W ½ 14	3	Farmer's son	6
7	198	J	Millson, David	S part 6	5	Owner	2
6	254	J	Mills, Thomas	9 10 }	6 }	Tenant	2
7	258			12 }	6 }	Owner	2
7	306	J	Medd, John H.	15	7	Owner	2
6	18	J	McDermid, Angus	10	1	Owner	7
2	47	J	McMichael, Thos.	3	2	Owner	7
	95	J	McMichael, Robt.	2	3	Owner	7
on	112	J	McKnight, John	E ½ 12	3	Owner	6
2	120		McMullen, Wm.	E ½ 15	3	Owner	6
	121		McMullen, Hamilton	E ½ 15	3	Farmer's son	6
	147	J	McMichael, Wm.	1	4	Owner	2
7	150		McMichael, Gilbert	3	4	Owner	2
7	156	J	McGregor, Daniel	6 7	4	Owner	2
6	165	J	McKnight, John	E ½ 14	4	Owner	2
t	166		McMullen, Wm.	S ½ 15	4	Owner	6
6				2 3 4 }	4 }	Owner	6
7	193	J	McMillan, John	S ½ 2 }	5 }	Owner	2
t	194		McMillan, Walter	2 3 4	6	Farmer's son	2
7	195		McMillan, Robert	2 3 4	5	Farmer's son	2
2	235	J	McMichael, James	Part 1	6	Owner	2
2	510		McDonald, Alexander	Part 6	7	Owner	2
r	60	J	Peacock, Robert	14 N ½ 15	2	Owner	6
r	61		Peacock, John	14 N ½ 15	2	Farmer's son	6
r	61½		Peacock, Henry	14 N ½ 15	2	Farmer's son	6
r	62		Peacock, Thomas	14 N ½ 15	2	Farmer's son	6
r	207	J	Petrie, John	W ½ 11 }	5 }	Owner	2
r	257			W ½ 11 }	6 }		
son	98	J	Rinn, Wm.	N part 5 N part 4	3	Owner	7
son	151		Rands, Leitchfield	4	4	Owner	2
er	152		Rands, Josiah	4	4	Farmer's son	2
er	153		Rinn, Wm. jr.	5	4	Farmer's son	2
	154		Rinn, John	5	4	Farmer's son	2
er	155	J	Rinn, Wm. sr.	5	4	Owner	2
	210	J	Rodaway, Edward W.	E ½ 14	5	Owner	2
	895		Riley, Wm.	12	5	Owner	2
er	245	J	Rinn, Adam	C part 5	P. sur. Kinburn 6	Tenant	2
er	24	J	Sibben, Edward	13	1	Owner	6
er	25	J	Shipley, John	14	1	Owner	6
son	191		Sutherland, Jas. sr.	1	5	Owner	2
er	192		Sutherland, Jas. jr.	1	5	Tenant	2

POLLING SUB-DIVISION NO. 1—Continued.

No. on Roll.	Juror.	NAME.	No. of Lot or part of Lot.	Concession.	Owner, Tenant, Occupant, or Farmer's son.	Post Office.
233	J	Snell, Wm.	N ½ 2	6	Owner	2
241		Snell, Thos. J.	4	6	Farmer's son	2
242		Snell, Joseph W.	4	6	Farmer's son	2
243	J	Snell, Wm.	4	6	Owner	2
248	J	Stephenson, George	7	6	Owner	2
253		Snell, James	9 10	6	Owner	2
294	J	Snell, John A.	E ½ 3	7	Owner	2
297		Snell, James	Part 5 }	7	Owner	2
901			3 4 }	P. sur. Kinburn }	Owner	2
904		Stanley, George	6	P. sur. Kinburn	Owner	2
905	J	Stanley, James	A B	P. sur. Kinburn	Owner	2
164		St. John, James	11	4	Owner	7
4	J	Thompson, Rolph	W ½ 2	1	Owner	7
247	J	Tyremen, Aaron	S part 6	6	Owner	2
902	J	Taylor, Robert	3 4	P. sur. Kinburn	Tenant	2
26		VanEgmond, Edward	S ½ 15 }	1	Owner	6
27	J	VanEgmond, Richard	N ½ 15 }	1	Owner	6
52	J	Walker, Archibald	3	2	Owner	7
58		Walkinshaw, Jas.	13	2	Owner	6
59	J	Walkinshaw, Jas.	13	2	Tenant	6
108		Warrick, Thomas	E part 10	3	Owner	2
143	J	Wilson, Wm.	2	4	Owner	2
149	J	Wilson, Wm.	2	4	Tenant	2
206	J	Walker, Archibald	W ½ S ½ 10 E ½ 11	5	Owner	2
209	J	Walker, Thos.	W ½ 14	5	Owner	2
891	J	Williams, John	A B C }	S. sur. Kinburn }	Owner	2
893			D }	S. sur. Kinburn }	Tenant	2
896		Willieson, John	I	P. sur. Kinburn	Owner	2
1	J	Young, Simon	1	1	Owner	7
2		Young, Wm.	1	1	Farmer's son	7
892			D	S. sur. Kinburn }	Owner	2
913		Young, John	Part 6 }	7	Owner	2

PART 2—Persons entitled to vote at Municipal Elections only.

914		Cooper, Henry	Part 6	7	Tenant	2
985		Grunmett, Daniel	70 71	Alma	Owner	7
911		Murray, John	Part 6	7	Owner	2
909		Wilson, James A.	Part 5	7	Owner	2

PART 3—Persons entitled to vote at Elections to the Legislative Assembly only.

NONE.

POLL
bound
on th

PA

No. on
Roll
331
332
333
337
407
408
462
584
654
655
656
658

524
525
598
599
755
758
776
778
510

348
349
350
352
357
388
397
463
399
449
450
517
583
594
768

651
652
653
666

VOTERS' LIST--1881.

Municipality of the Township of Hullett.

POLLING SUB-DIVISION NO. 2. - Comprising all that part of the said Township within the following boundaries, that is to say, bounded on the south by the Blind Line between Concessions Seven and Eight, on the east by the Town Line of Hullett and McKillop, on the North by the Town Line of Hullett and Morris, and on the West by Sideline Fifteen and Sixteen.

PART 1—PERSONS ENTITLED TO VOTE AT BOTH MUNICIPAL ELECTIONS AND ELECTIONS TO THE LEGISLATIVE ASSEMBLY.

No. on Roll	Juror.	NAME.	No. of Lot or part of Lot.	Concession.	Owner, Tenant Occupant, or Farmer's Son.	Post Office
331		Armstrong, Wm.	S $\frac{1}{2}$ S $\frac{1}{2}$ 1 N $\frac{1}{2}$ 1 2	8	Owner	2
332		Armstrong, John	S $\frac{1}{2}$ S $\frac{1}{2}$ 1 N $\frac{1}{2}$ 1 2	8	Farmer's son	2
333		Armstrong, Wm.	S $\frac{1}{2}$ S $\frac{1}{2}$ 1 N $\frac{1}{2}$ 1 2	8	Farmer's son	2
337	J	Anderson, Richard	5	8	Owner	2
407		Allen, James	N $\frac{1}{2}$ 15	9	Owner	3
408	J	Allen, John	N $\frac{1}{2}$ 15	9	Owner	3
462	J	Allen, George	N $\frac{1}{2}$ 8	10	Owner	2
584	J	Amos, Thomas	Part E part 6 E $\frac{1}{2}$ 7	12	Owner	4
654	J	Atkinson, Thos.	3 E $\frac{1}{2}$ 4	13	Owner	4
655		Atkinson, Cyrus	3 E $\frac{1}{2}$ 4	13	Farmer's son	4
656		Atkinson, Joseph	3 E $\frac{1}{2}$ 4	13	Farmer's son	4
658	J	Allen, Henry	5	13	Owner	4
524	J	Best, Wm.	10	11	Owner	4
525		Best, George	10	11	Farmer's son	4
598	J	Brigham, Wm.	14 E part 15	12	Owner	1
599	J	Bedford, Richard	N part 14	12	Tenant	1
755	J	Broadbent, Wm.	S part 5	14	Owner	4
758		Broadbent, Fred. A.	C part 5	14	Tenant	4
776		Bryant, George	N part E $\frac{1}{2}$ 15	14	Owner	9
778	J	Brigham, John	S part 14 S part 15	14	Owner	9
510	J	Beattie, Thomas	E $\frac{1}{2}$ N $\frac{1}{2}$ 1	11	Owner	4
348	J	Crich, Francis	E $\frac{1}{2}$ 10 11	8	Owner	2
349	J	Cole, Wm.	12	8	Owner	3
350	J	Cole, John G.	13	8	Owner	3
352	J	Carter, John	W $\frac{1}{2}$ 14	8	Owner	3
387		Campbell, John G.	3	9	Owner	2
388		Campbell, Colin	3	9	Farmer's son	2
397	J	Campbell, Alex.	8	9	Owner	2
463		Campbell, Alex.	S $\frac{1}{2}$ 8	10	Owner	2
399	J	Cole, Wm.	W $\frac{1}{2}$ 9	9	Owner	2
449		Campbell, Walter	E $\frac{1}{2}$ 1	10	Owner	2
450	J	Coleman, Thos. T.	W $\frac{1}{2}$ 1	10	Owner	7
517	J	Crosbie, John	N $\frac{1}{2}$ 5	11	Owner	4
583		Crosbie, John	S $\frac{1}{2}$ 5	12	Owner	4
594	J	Campbell, Angus	N $\frac{1}{2}$ 11 E $\frac{1}{2}$ 11	12	Owner	4
768	J	Cowan, Wm.	N part 10	14	Owner	9
651		Dunlop, Wm.	E $\frac{1}{2}$ 2	13	Owner	4
652	J	Dunlop, Robert	W $\frac{1}{2}$ 2	13	Owner	4
653	J	Dunlop, Wm.	W $\frac{1}{2}$ 2	13	Owner	4
666		Diamond, Wm.	11	13	Farmer's son	4

POLLING SUB-DIVISION NO. 2 -Continued.

No. on Roll.	Juror.	NAME.	No. of Lot or part of Lot.	Concession.	Owner, Tenant, Occupant, or Farmer's son.	Post Office.	No. on Roll.
341	J	Fisher, Hiram	8	8	Owner	2	
467	J	Ferris, Robert	11 12	10	Tenant	1	395
668	J	Fisher, Allen	W part 12 E part 13	13	Owner	6	513
408	J	Farnham, Allen	11	9	Owner	3	514
649	J	Flannery, Michael	N ½ 1	13	Owner	4	522
							531
394		Gagen, Richard	6	9	Owner	2	533
451	J	Gouinlock, Wm. C.	W ½ 1	10	Owner	7	763
470	J	Grasby, James	14	10	Owner	3	766
405			12 13				
471		Grasby, Joseph	14	10	Farmer's son	3	751
472		Grasby, Noble	14	10	Farmer's son	3	752
591	J	Gaw, Robert	N ½ 9	12	Owner	4	
750	J	Grigg, Joseph	2	14	Tenant	8	
756	J	Garrett, Joseph	S part 5	14	Tenant	4	334
							335
353	J	Hughes, John	N ½ 15	8	Owner	3	586
354	J	Hughes, Joseph	S ½ 15	8	Owner	18	587
468		Hesselwood, Mathew	13	10	Owner	4	596
469		Hesselwood, George	13	10	Farmer's son	4	748
473	J	Hamilton, Gavin	15	10	Owner	3	749
474	J	Hamilton, James	15	10	Owner	3	
580	J	Hannah, Walter	4	12	Owner	4	
582	J	Hettle, Peter	N ½ 5	12	Owner	4	775
467 ½		Jenkins, Wm.	11 12	10	Owner	6	
515	J	Jamieson, Wm.	W ½ 4	11	Owner	2	345
523	J	Jenkins, Wm.	9	11	Owner	1	457
							458
590	J	Knox, George	8	12	Owner	4	516
592	J	Knox, Robert	S ½ 9 S ½ 10	12	Owner	4	459
593	J	Knox, Wm.	N ½ 10 S ½ 11	12	Owner	4	464
							465
385		Lowrie, Wm. sr.	2 4	9	Owner	2	466
386	J	Lowrie, Charles	2	9	Tenant	2	512
390	J	Lowrie, Wm. jr.	4	9	Tenant	2	579
455	J	Leiper, John	W ½ 3 E ½ 4	10	Owner	4	585
532		Livermore, Joseph	S W part 15	11	Owner	1	657
595		Lear, Elias	W ½ 12 N part 13	12	Owner	4	674
667	J	Little, Thomas	E part 12	13	Owner	4	675
667 ½		Little, John	E part 12	13	Farmer's son	4	747
336	J	Martin, Joseph	4	8	Owner	2	
344		Mann, Robert	W ½ 9	8	Owner	2	
347		Martin, James	W ½ 10	8	Farmer's son	2	404
393	J	Mason, John	W ½ 5	9	Owner	2	453
396	J	Mann, James	W ½ 7	9	Owner	2	454
406	J	Mann, George	14	9	Owner	3	511
529		Medd, Emanuel	13	11	Farmer's son	1	576
530	J	Medd, Henry	13	11	Owner	1	577
597			S part 13	12			650
669	J	Murphy, Wm.	W part 12 E part 13	13	Tenant	4	578
672			W part 13	13	Owner		581
670	J		W part 12 E part 13	13	Tenant	4	777
673		Murphy, Walter	W part 13	13	Owner		753
754	J		S ½ E ½ 4 W ½ 4 N ½ 5	14	Owner	4	762 ½

POLLING SUB-DIVISION NO. 2—Continued.

No. on Roll	Junior	NAME.	No. of Lot or part of Lot.	Concession.	Owner, Tenant Occupant, or Farmer's Son.	Post Office
395	J	McGill, James	E ½ 7	9	Owner	2
513	J	McIntosh, Hugh	W ½ 3	11	Owner	2
514	J	McIntosh, Wm.	E ½ 4	11	Owner	4
522	J	McGregor, John	8	11	Owner	2
531		McVittie, Simon, sr.	S E part 15 14	11	Owner	1
533	J	McVittie, Simon, jr.	N part 15	11	Owner	1
763	J	McDonald, Dougald	W ½ 8	14	Owner	9
766	J	McIntyre, James	W ½ 9	14	Owner	12
772	J	McDonald, Alex.	W part 12	14	Owner	9
751	J	McGavin, John	E ½ 3	14	Owner	8
752	J	McGavin, Daniel	E ½ 3	14	Owner	8
334	J	Nott, Thomas	3	8	Owner	2
335		Nott, Robert	3	8	Farmer's son	2
586	J	Neilans, Thomas	W ½ 6 W ½ 7	12	Owner	4
587		Neilans, Alex.	W ½ 6	12	Farmer's son	4
596	J	Nott, Thomas	W ½ 12 N part 13	12	Tenant	4
748	J	Nolan, Timothy	N part 1	14	Owner	8
749	J	Noble, Francis	2	14	Owner	13
775	J	Pate, Robert	E ½ 14	14	Owner	9
345	J	Riley, John	W ½ 9	8	Tenant	2
457	J	Rapson, John	5	19	Owner	2
458	J	Rogerson, Solomon	6	10	}	Owner 2
516			S ½ 5	11		
459		Rogerson, John S.	6	10	Farmer's son	2
464	J	Reid, Alexander	9	10	Owner	4
465	J	Reid, Archibald	9	10	Owner	4
466	J	Reid, James	10	10	Owner	4
512	J	Reid, Robert	E ½ 3 W ½ 2	11	Owner	4
579	J	Reid, David	3	12	Owner	4
585		Reid, Samuel	Part E ½ 6	12	Owner	4
657	J	Robinson, Alex.	W ½ 4	13	Owner	4
674		Riddell, James	14	13	Farmer's son	1
675	J	Riddell, Walter	14	13	Owner	8
747	J	Rouland, Michael	S part 1	14	Owner	8
404		Stavely, James	12 13	9	Owner	6
453		Staples, John F.	E ½ 2	10	Farmer's son	4
454	J	Stapf, John	W ½ 2 E ½ 3 W ½ 4	10	Owner	2
511	J	Smith, Robert	W ½ N ½ 1 S ½ 1 E ½ 2	11	Owner	4
576	J	Smith, Alexander	N ½ 1	12	Owner	4
577	J	Smith, Wm.	S ½ S ½ 1	12	}	Owner 4
650			S ½ 1	13		
578	J	Stevens, Joseph	2	12	Owner	4
581	J	Stewart, John	4	12	Tenant	4
777	J	Sanderson, Wm.	N part W ½ 15	14	Owner	9
753	J	Searl, John	W ½ 3 N part E ½ 4	14	Owner	8
762	J	Smith, Robert	N part W ½ 14	14	Tenant	9

POLLING SUB-DIVISION NO. 2—Continued.

No. on Roll.	Juror.	NAME.	No. of Lot or part of Lot.	Concession.	Owner, Tenant, Occupant, or Farmer's son.	Post Office.
338		Taylor, Abraham	6	8	Owner	2
339		Taylor, Henry,	7	8	Owner	2
398			E ½ 9 }	9 }		
340		Taylor, Wm.	7	8	Farmer's son	2
242		Taylor, Robert	E ½ 9	8	Owner	2
343		Taylor, Henry	E ½ 9	8	Tenant	2
351	J	Tyreman, Andrew	E ½ 14	8	Owner	3
460		Taylor, Henry	7	10	Owner	2
461	J	Taylor, Wm.	7	10	Tenant	2
520		Trewin, Samuel	7	11	Farmer's son	2
521	J	Trewin, Wm.	7	11	Owner	2
527		Taylor, Anthony	12	11	Owner	1
528		Taylor, John E.	12	11	Farmer's son	1
659	J	Torrance, John	6	13	Owner	4
660		Torrance, James	6	13	Farmer's son	4
513	J	Taylor, Joseph	E ½ 6	11	Owner	2
384	J	Wheatley, George	1	9	Owner	2
391	J	Willieson, Thos.	E ½ 5	9	Owner	2
392		Willieson, Walter	E ½ 5	9	Farmer's son	2
400	J	Warwick, John	10	9	Owner	3
401		Warwick, James	10	9	Farmer's son	3
402		Warwick, John	10	9	Farmer's son	3
661	J	Watt, Alex.	7	13	Owner	4
662	J	Watt, John	8	13	Owner	4
663	J	Watt, Alex.	9	13	Owner	4
664	J	Watt, George	10 }	13 }	Owner	4
760			7 }	14 }		
759	J	Watt, John	6	14	Owner	4
761	J	Watson, Robert	E ½ 8 part 11 part 12	14	Owner	3
762		Watson, Wm.	E ½ 8	14	Farmer's son	9
764	J	Wells, James	E ½ 9 }	14 }	Owner	9
767			N ½ 9 }	14 }	Tenant	
765		Wells, Wm.	E ½ 9	14	Farmer's son	9
519	J	Wilson, Robert	W ½ 6	11	Owner	2
769	J	Young, James A.	S part 10	14	Owner	9
770	J	Young, John	E part 11	14	Owner	9
773		Young, James H.	13	14	Owner	9
774		Young, Mathew	13	14	Farmer's son	9

PART 2—Persons entitled to vote at Municipal Elections only.

NONE.

PART 3—Persons entitled to vote at Elections to the Legislative Assembly only.

NONE.

VOTERS' LIST--1881.

Municipality of the Township of Hullett.

POLLING SUB-DIVISION NO. 3. - Comprising all that part of the said Township within the following boundaries, that is to say, bounded on the south by the Town Line of Hullett and Tuckersmith, on the east by Sideline Fifteen and Sixteen; on the North by the Bound Line between Concessions Seven and Eight; on the west by Side Line Twenty-five and Twenty-Six; and on the South-west by the Town of Chnton.

PART I. — PERSONS ENTITLED TO VOTE AT BOTH MUNICIPAL ELECTIONS AND ELECTIONS TO THE LEGISLATIVE ASSEMBLY.

No. on Roll	Junior	NAME.	No. of Lot or part of Lot	Concession.	Owner, Tenant Occupant, or Farmer's Son.	Post Office
128	J	Aikens, Wm.	E 1/2 19 E 1/2 20	3	Owner	6
129	J	Autterson, John	Part W 1/2 19	3	Owner	6
132	J	Aikens, James	W 1/2 20	3	Owner	6
870		Addison, George	8 9	Hortford	Owner	3
42		Brown, James	22	1	Owner	6
43		Brown, Sammel	22	1	Farmer's son	6
44		Brown, Alexander	22	1	Farmer's son	6
75	J	Brickenden, John	S 1/2 21	2	Owner	6
76	J	Brickenden, Edward	E 1/2 22	2	Owner	6
122	J	Brintnell, John C.	N 1/2 16	3	Owner	6
133		Bayley, Wm. H.	21	3	Owner	6
212	J	Brennan, Peter	18	5	Owner	6
222	J	Brownlee, Thos.	W 1/2 24	5	Owner	6
236	J	Bielby, Thomas	18 }	6 }	Owner	6
318			24 }	7 }	Tenant	6
271		Brown, Thomas	W 1/2 20	6	Owner	6
316	J	Blake, Richard	23	7	Owner	6
317		Bielby, Richard	24	7	Owner	6
65	J	Cook, Pobert	17	2	Tenant	6
141		Chnrcbill, John	N part 25	3	Owner	6
221	J	Carbert, Thomas	E 1/2 24	5 }	Owner	6
279			Part 24 part 25 }	6 }	Owner	6
280		Carbert, John	Part 24 part 25	6	Farmer's son	6
74		Emmerson, Thomas	N 1/2 21	2	Owner	6
314	J	East, Thomas	21	7	Owner	6
77		Ford, John	W 1/2 22	2	Owner	6
78		Ford, Mathew	W 1/2 22	2	Farmer's son	6
80		Fitzsimons, Thomas	N 1/2 23	2	Farmer's son	6
81	J	Fair, James	S 1/2 23 S pt 24 E pt 25	2	Owner	6
181	J	Farquhar, Wm.	N 1/2 24 N 1/2 25	4	Owner	6
183	J	Farquhar, John	S 1/2 24 S 1/2 25	4	Owner	6
211	J	Flynn, Owen	17 }	4 }	Owner	6
275			E 1/2 22 }	6 }	Owner	6
114		Flynn, John	20	5	Farmer's son	6
115		Flynn, Dominlek	20	5	Farmer's son	6
116		Flynn, John	20	5	Owner	6
119	J	Few, Thomas	25	7	Owner	6
123	J	Flintoff, George	S 1/2 16	3	Owner	6
134 1/2	J	Farran, Wm. W.	23	6	Owner	6

POLLING SUB-DIVISION NO. 3—Continued.

No. on Roll.	Juror.	NAME.	No. of Lot or part of Lot.	Concessions.	Owner, Tenant, Occupant, or Farmer's son.	Post Office.	No. of Roll.
126	J	Ginn, Andrew	W ½ 17	3	Owner	6	219
223	J	Hill, Thomas	25	5	Owner	6	220
169	J	Haines, Walter A.	18	4	Tenant	6	264
84	J	Johnson, George	N ½ 25	2	Tenant	6	265
140			W part 24	3			
134	J	Kilty, John	E ½ 22	3	Occupant	6	276
135	J	Kilty, Albert	W ½ 22	3	Owner	6	28
72	J	Liddicott, Wm.	N ½ 20	2	Owner	6	29
73		Liddicott, Alfred	N ½ 20	2	Farmer's son	6	37
82	J	Leiper, John	N part 24	2	Owner	6	38
138			E part 24	3			
86	J	Miller, James	S part E part 25	2	Owner	6	40
263	J	Medd, John H.	W ½ 16	6	Owner	6	41
270	J	Morrison, James	E ½ 20	6	Tenant	6	66
308			17 N ½ 20	7			
309	J	Morrison, Mathew	17	7	Tenant	6	85
872	J	Melville, Lawrence	5 3 7 } N part 17 }	Hartford } 9 }	Owner	3	87
873	J	McKerral, Angus	1 23	Hartford	Owner	3	133
269	J	McGowan, John	E ½ 20	6	Owner	14	171
277	J	McIntosh, Charles	23	3	Owner	6	307
315			22	7			
278		McIntosh, Patrick	23	6	Farmer's son	6	137
69	J	McMullen, John	W ½ 18	2	Owner	6	175
64	J	Noble, Thomas	16	2	Owner	6	176
124			E ½ 17	3			
125		Noble, Jerritt	E ½ 17	3	Tenant	6	30
70	J	Pope, George	N part 19	2	Owner	6	33
168	J	Pewtress, Benjamin	18	4	Owner	17	31
267	J	Quigley, Thomas	19	6	Owner	6	68
310			18	7			
268		Quigley, Patrick	19	6	Farmer's son	6	34
311	J	Quigley, Michael	19 S ½ 20	7	Tenant	6	
36	J	Ransford, Henry	E part 19	1	Tenant	6	
170		Reynolds, Dominick	N ½ 19	4	Owner	6	130
217			Part 21	5			
172	J	Reynolds, John	S ½ 20	4	Owner	6	
173		Reynolds, Dominick	S ½ 20	4	Farmer's son	6	
174		Reynolds, John	S ½ 20	4	Farmer's son	6	871
177	J	Reynolds, James	E ½ 22	4	Owner	6	
178		Reynolds, John	W ½ 22	4	Owner	6	
179		Reynolds, Patrick	W ½ 22	4	Farmer's son	6	
213	J	Reynolds, John	19	5	Owner	6	
218		Reynolds, Patrick	Part 21	6	Farmer's son	6	

PAR

POLLING SUB-DIVISION NO. 3—Continued.

No. on Roll	Juror.	NAME.	No. of Lot or part of Lot	Concession.	Owner, Tenant Occupant, or Farmer's Son.	Post Office.
219		Reynolds, Dominick	Part 21			
220	J	Reonolds, John	22	5	Farmer's son	6
254		Render, Henry	17	5	Owner	6
265	J	Render, George	17	6	Owner	6
276	J	Reynolds, John	W ½ 22	6	Tenant	6
					Owner	6
28		Sly, Robert	16 E ½ 17	1		
29		Sly, Edwin	16 E ½ 17	1	Owner	6
37		Shipley, Wm.	19 20	1	Farmer's son	6
38	J	Shipley, John	W part 19 20 }	1 }	Owner	6
40		Shipley, Wm.	21	1 }	Tenant	6
41		Shipley, Thomas	21	1	Owner	6
					Farmer's son	6
					Farmer's son	6
66		Scanlin, Patrick	W ½ 17	2		
85	J	Spooner, Charles	S and W parts 25 }	2 }	Owner	6
87			S and E parts 25 }	2 }	Owner	6
133	J		23	3 }	Tenant	6
171		Shanahan, Daniel	S ½ 19 N ½ 20 23 }	4 }		
307			16	7 }	Owner	6
137		Shanahan John	23	3		
175		Scanlin, Patrick	21	4	Farmer's son	6
176	J	Scanlin, John	21	4	Owner	6
					Cwner	6
71	J	Tremeer, James	S part 19 S ½ 20	2		
262	J	Tighe, Win.	E ½ 16	6	Owner	6
272		Tighe, Edward	21	6	Owner	6
273		Tighe, Thomas	21	6	Owner	6
274		Tighe, James	21	6	Farmer's son	6
					Farmer's son	6
127	J	Upshall, John	18 }	3 }		
167			S ½ 16 }	4 }	Owner	6
30	J	Walker, Thomas	C part 17 }	1 }	Owner	6
33			Part 18 }	1 }	Tenant	6
31	J	Walker, Henry	W part 17 }	1 }		
68			E ½ 18 }	2 }	Owner	6
34	J	Walker, James	Part 18	1	Owner	6

PART 2—Persons entitled to vote at Municipal Elections only.

130		Auttersen, David	W part N ½ 19	3	Owner	6
871		Hunter, James	4	Hartford	Owner	6

PART 3—Persons entitled to vote at Elections to the Legislative Assembly only.
NONE.

VOTERS' LIST--1881.

Municipality of the Township of Hullett.

POLLING SUB-DIVISION NO. 4--Comprising all that part of the said Township within the following boundaries, that is to say, bounded on the South by the Blind Line between Concessions Seven and Eight; on the east by Side Line Fifteen and Sixteen; on the North by the Town Line of Hullett and Morris, and Hullett and East Wawanosh; and on the west by Side Line Twenty-five and Twenty-six.

PART 1 -- PERSONS ENTITLED TO VOTE AT BOTH MUNICIPAL ELECTIONS AND ELECTIONS TO THE LEGISLATIVE ASSEMBLY.

No. on Koll.	Juror.	NAME.	No. of Lot or part of Lot.	Concession.	Owner, Tenant, Occupant, or Farmer's son.	Post Office.
358	J	Allen John	N part 17	} 8 }	Owner	3
408			E part 16 E part 17		} 9 }	
363	J	Adams, Thomas	W $\frac{1}{2}$ 20 W $\frac{1}{2}$ 21	} 8 }	Tenant	1
418			E $\frac{1}{2}$ 22		} 9 }	Owner
407		Allen, James	E part 16 E part 17	9	Owner	3
790	J	Anderson, John	24	14	Owner	9
614		Arnett, Albert	S part 25	12	Owner	1
921	J	Adams, Richard	Part 25	10	Owner	1
693		Atchieson, Thomas	C part 24	13	Tenant	1
959	J	Brunsdon, Richard	Part 29 S $\frac{1}{2}$ 21	* H sur. Lon'sboro	Owner	1
412		Brown, Michael	18	9	Tenant	3
413		Brown, Thomas	18	9	Tenant	3
604	J	Brown, John	17	} 12 }	Owner	1
682			W $\frac{1}{2}$ 18			
417	J	Barkwell, Richard	21	} 9 }	Owner	1
547			N Part 25			
423	J	Brown, Francis	S part 24	9	Owner	1
546	J	Brown, Richard	E part S part W $\frac{1}{2}$ 24	11	Tenant	1
779		Braithwaite, James	S $\frac{1}{2}$ 16 S $\frac{1}{2}$ 17	14	Owner	1
780	J	Braithwaite, Marshall	S $\frac{1}{2}$ 16 S $\frac{1}{2}$ 17	14	Tenant	9
951	J	Brogden, George	N $\frac{1}{2}$ 21	H sur. Lon'sboro	Owner	1
979	J	Brunsdon, John	9 10 17	H sur. Lon'sboro	Owner	1
972	J	Bulger, Nion	N part 1 5	H sur. Lon'sboro	Owner	1
360	J	Carter, Robert	19 E $\frac{1}{2}$ 20	8	Owner	6
361		Carter, Charles	19 E $\frac{1}{2}$ 20	8	Farmer's son	6
365	J	Cockerline, George	E $\frac{1}{2}$ 23	} 8 }	Owner	1
370			W $\frac{1}{2}$ 24		} 8 }	Tenant
414	J	Cartwright, James	19	9	Owner	3
415	J	Craig, Wm.	20	9	Owner	6

POLLING SUB-DIVISION NO. 4—Continued.

No. on Roll	Juror.	NAME.	No. of Lot or part of Lot.	Concession.	Owner, Tenant Occupant, or Farmer's Son.	Post Office
538	J	Caldwell, James	20	11	Owner	1
671	J	Cuming, Nicholas	N part 16	13	Owner	1
680	J	Cade, Martin	W ½ 17	13	Owner	1
688	J	Cuming, John	22	13	Owner	1
689	J	Cuming, Wm.	22	13	Owner	1
787	J	Collinson, George	S part 20	14	Farmer's son	1
946	J	Callander, Alex.	13	H sur.Lon'sboro	Owner	9
950	J	Clements, John	N part 19	H sur.Lon'sboro	Owner	1
952	J	Chappell, John	31 32 33 25 28	H sur.Lon'sboro	Owner	20
960	J	Cottle, Thos.	Part 29	H sur.Lon'sboro	Owner	1
					Tenant	1
678	J	Elliott, Adam	C part 16	13	Owner	1
359	J	Farquhar, Wm. H.	C part 17 N part 18	8	Owner	6
475	J	Fairservice, Thos.	17	10	Owner	1
683	J	Floody, Charles	N part 20 S part 19	13	Owner	1
684	J	Floody, Chas. V.	N part E ½ 19	13	Owner	1
785	J	Fraser, James	19	14	Owner	9
690	J	Gray, Stephen	23	13	Owner	1
969	J	Grantham, George	Part 30 N ½ 2	H sur.Lon'sboro	Owner	1
357	J	Hesk, George	S part 17 S part 18	8	Owner	3
367	J	Hunter, Benjamin	W ½ 23 }	8 }	Tenant	1
368	J	Hunter, Benjamin	E ½ 24 }	8 }	Owner	1
473	J	Hamilton, Gavin	16	10	Owner	3
474	J	Hamilton, James	16	10	Owner	3
485	J	Herrington, Wm.	C part 25	10	Tenant	1
545	J	Holmes, Wm.	S part W ½ 24	11	Owner	1
694	J	Hiles, Wm.	25	13	Owner	1
695	J	Hiles, Wm.	25	13	Tenant	1
920	J	Hill, Thomas	N E part 25	10	Owner	1
944	J	Holland, John	6	H sur.Lon'sboro	Owner	1
486	J	Huber, Ephraim	S part 25 }	10 }	Owner	1
926	J	Huber, Ephraim	67 72 }	C sur.Lon'sboro }	Owner	1
955	J	Jackson, James	Part 29	H sur.Lon'sboro	Owner	1
539	J	Kerr, James	21	11	Owner	6
482	J	Lasham, John	24	10	Owner	1
981	J	Lasham, John	26 27 8 }	H sur.Lon'sboro }	Owner	1
535	J	Lyon, George	S ½ 18	11	Owner	1
542	J	Lee, Thomas	E ½ 23	11	Owner	1
543	J	Lee, John	W ½ 23 E ½ 24	11	Owner	1
609	J	Little, Francis	21 22	12	Owner	1
610	J	Little, Wm.	21 22	12	Owner	1
685	J	Lear, Elias	S part 20 21	13	Owner	1
783	J	Lundy, Edward,	N ½ 17	14	Owner	9
945	J	Lockie, Alex.	6	H sur.Lon'sboro	Tenant	1
949	J	Longman, Samuel	14	H sur.Lon'sboro	Owner	1
686	J	Lear, Henry	S part 20 21	13	Farmer's son	1
687	J	Lear, Edmund	S part 20 21	13	Farmer's son	1

ett.

following boun-
and Eight; on
and Morris, and
y-six.

TIONS AND

Tenant,
nt, or
s son.

owner 3

tenant 1

owner 1

owner 3

owner 9

owner 1

owner 1

tenant 1

owner 1

owner 1

tenant 3

tenant 3

owner 1

owner 1

owner 1

tenant 1

owner 1

owner 1

tenant 9

owner 1

owner 1

owner 1

owner 1

owner 6

owner's son 6

owner 1

tenant 1

owner 3

owner 6

No.
Rol

366
409
410
420
421
422
424
476
534
477
481
544
679
781
782
789
792
942
948

941
602
603
784
791
964
965
793

786
971

975

362
478
479
691
938
943

355
356
416
419
480
541
483
536
605
537
681
692
733

POLLING SUB-DIVISION NO. 4—Continued.

No. on Roll.	Juror.	NAME.	No. of Lot or part of Lot.	Concession.	Owner, Tenant, Occupant, or Farmer's son.	Post Office.
366		Mitchell, Thos.	W ½ 23	8	Owner	1
409		Melville, Lawrence	C part 17 C part 16	9	Owner	3
410		Melville, James	C part 17 C part 16	9	Farmer's son	3
420	J	Murdock, Clark	N part 23 }	9 }	Owner	1
421			S part 23 }	9 }	Tenant	1
422		Murdock, George	N part 24	9	Owner	1
424	J	Mason, John	25	9	Owner	1
476	J	Moon, Thomas	18 19 }	10 }	Owner	1
534			16 17 }	11 }	Owner	1
477	J	Martin, Thos.	20	10	Owner	1
481	J	Martin, Wm.	23	10	Owner	1
544			N part W ½ 24 }	11 }	Owner	1
679	J	Miller, John	E ½ 17	13	Owner	1
781		Morris, William	N ½ 16	14	Owner	1
782	J	Morris, Enoch	N ½ 16	14	Tenant	9
789	J	Matier, James	M part 21	14	Owner	9
792	J	Mains, William	M part 25	14	Owner	9
942	J	Manning, William	7	H. sur.Lon'sboro	Owner	22
943	J	Manning, James	22 S pt 19 S ½ 24	H. sur.Lon'sboro	Owner	1
941		Melville, John	73	C. sur.Lon'sboro	Owner	1
602		McVittie, Elisha	N E part 16	12	Owner	1
603	J	McVittie, Simon	S W part 16	12	Owner	1
784	J	McIntosh, William	18	14	Owner	9
791	J	McClartey, John	24	14	Tenant	9
964		M Kenzie, Philip	3 11	H. sur.Lon'sboro	Tenant	1
965		McKenzie, John	3 11	H. sur.Lon'sboro	Tenant	1
793	J	McPherson, John	M part 25	14	Tenant	9
786	J	Nichol, David	N part 20	14	Owner	9
971		Newton, George	S ½ 2	H. sur.Lon'sboro	Owner	1
975	J	Quimette, William	S part 1	H. sur.Lon'sboro	Tenant	1
362	J	Radford, Hugh	W ½ 20 W ½ 21	8	Owner	1
478	J	Ruddell, George	21	10	Owner	1
479		Ruddell Charles	21	10	Farmer's son	1
691	J	Reid, Andrew	S part 24 N part 24	13	Owner	1
938	J	Riley, William	65	C. sur.Lon'sboro	Owner	1
943	J	Reville, Joseph	7	H. sur.Lon'sboro	Tenant	1
355	J	Stewart, William	S ½ 16	8	Owner	3
356		Stewart, Charles	N ½ 16	8	Owner	3
416	J	Scales, George	20	9	Tenant	6
419	J	Stevens, William	W ½ 22	9	Owner	3
480			22 }	10 }	Owner	1
541		Scott, Robert	22 }	11 }	Owner	1
483	J	Stephenson, William	24	10	Tenant	1
536	J	Sanderson, William	N ½ 18 }	11 }	Owner	1
605			18 }	12 }	Owner	1
537	J	Shobbrook, John	19	11	Owner	1
681	J	Shobbrook, Thos.	E ½ 18	18	Owner	1
692	J	Sanderson, Robt.	C part 24	13	Owner	1
733	J	Sioau, William	S pt 21 S pt 22 S pt 23	14	Owner	9

POLLING SUB-DIVISION NO. 4—Continued.

No. on Roll.	Juror.	NAME.	No. of Lot or part of Lot.	Concession.	Owner, Tenant, Occupant, or Farmer's son.	Post Office.
540	J	Tamblyn, Francis	21	11	Tenant	1
606	J	Tamblyn, John	19 20	12	Owner	1
607	J	Tamblyn, John	19 20	12	Farmer's son	1
608	J	Tamblyn, Thomas	19 20	12	Farmer's son	1
611	J	Taylor, Alexander	23	12	Owner	10
612	J	Taylor, Andw.	23 }	12 }	Tenant	1
613	J	Taylor, Andw.	24 }	12 }	Owner	1
957	J	Taylor, Alex.	Part 29	H. sur.Lon'sboro	Owner	6
371	J	Thompson, John	25	8	Owner	1
974	J	Taylor, Alex.	S part 1	H. sur.Lon'sboro	Tenant	1
364	J	Weymouth, Wm.	22	8	Owner	1
615	J	Willis, Andrew	N part 25	12	Owner	1
919	J	Woodman, Arthur	Part 25 N E part 25	10	Owner	1
939	J	Woodman, Samuel	66	C. Sur.Lon'sboro	Owner	1
940	J	Whitley, Wm. E.	74 }	C. sur.Lon'sboro }	Owner	1
			16 }	H. sur.Lon'sboro }		
953	J	Walker, John	31 32 33 25 28	H. sur.Lon'sboro	Tenant	1
973	J	Wallace, Hugh	S part 1	H. sur.Lon'sboro	Owner	21
958	J	Witts, Charles	Part 29 5	H. sur.Lon'sboro	Tenant	1
983	J	Wallace, Richard	8	H. sur.Lon'sboro	Tenant	1
984	J	Walker, Joseph	E ½ 30	H. sur.Lon'sboro	Owner	1
962	J	Young, Oliver	18	H. sur.Lon'sboro	Owner	1

PART 2—Persons entitled to vote at Municipal Elections only.

966	Cockerline, Anthony	S ½ 12	H. sur.Lon'sboro	Owner	1
967	Hildstork, George	S ½ 12	H. sur.Lon'sboro	Tenant	1
947	Walters, Wm.	N ½ 12	H. sur.Lon'sboro	Owner	1

PART 3—Persons entitled to vote at Elections to the Legislative Assembly only.

NONE.

POL
dario
the

PA

No.
Roll

91
230
232
918
921
934
189
224
326
490
491
492
548
932
550
551
552
619
620
711
719
799
800
801
916
142
146
190
233
984½
282
381
442
425
426
427
428
429
432
445
487
509

VOTERS' LIST--1881.

Municipality of the Township of Hullett.

POLLING SUB-DIVISION NO. 5--Comprising all that part of the said Township within the following boundaries, that is to say, bounded on the South west by the Town Line of Hullett and Goderich Township; on the east by Side Line Twenty-five and Twenty-six; on the North by the Town Line of Hullett and East Wawanosh; and on the west by Side Line Thirty-five and Thirty-six.

PART 1 -- PERSONS ENTITLED TO VOTE AT BOTH MUNICIPAL ELECTIONS AND ELECTIONS TO THE LEGISLATIVE ASSEMBLY.

No. on Roll.	Juror.	NAME.	No. of Lot or part of Lot.	Concession.	Owner, Tenant, Occupant, or Farmer's son.	Post Office.
91	J	Andrews, Hezekiah	Part 26			
230	J	Archer, Thomas	W ½ 28 E part 29	2	Owner	6
232		Archer, Hugh	W part 29	5	Owner	6
918	J	Ames, James	Part 26	5	Owner	6
921		Adams, Richard	11 12 4 5 6 10 E	10	Tenant	1
934		Addley, Charles	1 2 3 7 8 9	W sur. Lon'sboro	Owner	1
				W sur. Lon'sboro	Tenant	1
189		Brownlee, James	28	4	Owner	6
224	J	Brownlee, Robert	N part 26	5	Owner	9
326	J	Barr, David	E ½ 32	7	Owner	6
490	J	Brown, Francis	27	10	Owner	1
491		Brown, Ephraim	27	10	Farmer's son	1
492		Brown, James	27	10	Farmer's son	1
548	J	Brigham, Wm.	N part 26 }	11	Owner	1
932			D }	W sur. Lon'sbo }	Tenant	1
550		Braithwaite, James	27	11	Owner	1
551		Braithwaite, John	27	11	Farmer's son	1
552	J	Brigham, Richard	28	11	Owner	1
619	J	Barr, Alex.	27	12	Owner	1
620		Barr, Isaac	27	12	Farmer's son	1
711	J	Brunsdon, Wm.	S part 32	13	Tenant	1
719	J	Bruce, Robert	N ¼ 34 N ¼ 35	13	Owner	1
799		Barr, James sr.	Part 28 part 29	14	Owner	9
800	J	Barr, James jr.	E part 28	14	Owner	9
801	J	Barr, Samuel	S part 29	14	Owner	9
916	J	Bell, John	Part 26	10	Owner	1
142	J	Collins, John	S part 26 N part 27	3	Owner	6
146	J	Churchill, Benjamin	Part 26 part 27	3	Owner	6
190	J	Cornish, James	29	4	Owner	6
233		Cottle, James	S part 30 }	5	Owner	6
984½	J		C }	W sur. Lon'sbo }	Owner	1
282		Crossman, George,	27	6	Owner	6
381	J	Cunningham, James	33	8	Tenant	
442			W ¼ 33 }	9	Owner	
425	J	Crawford, Wm.	S part 26	9	Owner	1
426	J	Crawford, John	S part 26	9	Owner	1
427	J	Crawford, Edmund	S part 26	9	Owner	1
428	J	Crawford, Jonathan	S part 26	9	Owner	1
429	J	Crawford, Robert	S part 26	9	Owner	1
432	J	Carter, Richard	27	9	Owner	1
445	J	Christopher, George	S ¼ 35	9	Owner	6
487	J	Campbell, James	N part 26	10	Owner	1
500	J	Cole, Robert	E part 32	10	Owner	1

POLLING SUB-DIVISION NO. 5 - Continued.

No. on Roll	Juror.	NAME.	No. of Lot or part of Lot.	Concession.	Owner, Tenant Occupant, or Farmer's Son.	Post Office
556		Cole, Richard	30	11	Owner	1
558	J	Cole, Samuel	C part 31	11	Owner	1
928			N pt ASONEM	H sur.Lon'sbo		
623	J	Crisp, Thomas	W 1/2 29	12	Owner	1
930			C	H sur.Lon'sbo		
624	J	Cottle, Henry	W 1/2 29 31	12	Tenant	1
706	J	Crawford, Robert	N part 30	13	Owner	1
707		Crawford, George	N part 30	13	Farmer's son	1
714	J	Cunningham, Walter	Part 33 part 34	13	Owner	1
715		Cunningham, George	Part 33	13	Owner	1
716	J	Crozier, John	W part 34	13	Tenant	1
814	J	Dacr, John	S 1/2 35	14	Owner	9
815		Dyer, Martin	N 1/2 35	14	Owner	9
92	J	East, Thomas	Part 26	21	Owner	6
185			S part 26 N part 26	4	Farmer's son	6
186		East, Henry	S part 26 N part 26	4	Owner	6
188		Ewing, Alex.	Part 27	4	Owner	1
504	J	Eno, George	35	10	Owner	1
227	J	Fenton, Wm.	S 1/2 26	5	Tenant	1
228		Farquhar, Thomas	Part 27 E 1/2 28	5	Owner	6
229		Farquhar, Wm. J.	Part 27 E 1/2 28	5	Farmer's son	6
187	J	Fitzsimons, Samuel	N part 26	4	Owner	6
382	J	Gorrell, John	34 S part 35	8	Owner	6
628	J	Grainger, Wm.	32 E 1/2 33	12	Owner	1
629		Grainger, George	32 E 1/2 33	12	Farmer's son	1
630		Grainger, John H.	32 E 1/2 33	12	Farmer's son	1
696	J	Garbet, George	S part 26	13	Owner	1
698		Garrett, John	S part 26	14	Owner	1
565	J	Govier, John H.	N part 26	13	Owner	1
795	J	Gillespie, James	35	11	Tenant	9
284	J	Hoggart, David	N part 26	14	Tenant	9
323			W 1/2 28	6	Owner	6
322	J	Hopkinson, James	S E part 29	7	Owner	6
329	J	Hall, Joshua	28	7	Owner	6
486	J	Huber, Ephraim	C part 33	7	Owner	1
488		Hill, Wm.	C part 26	10	Owner	7
557		Hill, Thomas	C part 26	10	Owner	1
631	J	Howson, Joseph	S E part 31	11	Owner	1
632		Howson, John L.	W 1/2 33 34	12	Farmer's son	1
633		Howson, Charles	W 1/2 33 34	12	Farmer's son	1
634	J	Hunking, Henry	E 1/2 35	12	Owner	1
717			S part 35	13	Tenant	1
637	J	Hunking, Rundell	W 1/2 35	12	Owner	1
715 1/2	J	Hunking, Thomas	W part 34	13	Owner	1
929	J	Hiles, Wm.	E 1/2 A	12	Owner	1
933		Hillaby, George	1 2 3 7 8 9	W sur.Lon'sboro	Owner	1
635	J	Hunking, John	E 1/2 35	W sur.Lon'sboro	Tenant	1

POLLING SUB-DIVISION NO. 5--Continued.

No. on Roll.	Jurat.	NAME.	No. of Lot or part of Lot.	Concession.	Owner, Tenant, Occupant, or Farmer's son.	Post Office.
375	J	Jackson, Richard	28	8	Owner	1
433		Jamieson, Andrew	28	9	Owner	1
493			28	10		
440	J	Jackson, David	32	9	Owner	1
494		Jamieson, Samuel	28	10	Farmer's son	1
495		Jamieson, Arthur	28	10	Farmer's son	1
496		Jamieson, Wm.	28	10	Farmer's son	1
700		Jackson, James	28	13	Owner	1
884		Johnston, John	3	Sum'erhill	Owner	6
885		Johnston, James	1 2	Sum'erhill	Owner	6
231	J	Lee, William	W ½ 28 E part 29	5	Tenant	6
555	J	Longman, George	N part W ½ 29	11	Tenant	1
712		Lawrence, Henry	E part 33	13	Owner	1
713	J	Lawrence, Isaac	E part 33	13	Tenant	1
981	J	Lasham, John	N part E	H sur.Lon'sboro	Owner	1
794	J	Little, Francis	N part 26	14	Owner	1
697	J	Lyon, Joseph	C part 26 E ½ 27	13	Owner	1
234	J	Miller, Robert	N part 30	5	Owner	6
330	J	Miller, Thos.	N part 33	7	Owner	6
383	J	Mair, Gilbert	N part 35	8	Owner	6
430	J	Mason, John	S part 26	9	Tenant	1
443		Mair, Wm. sr.	34	9	Owner	1
444		Mair, Wm. S. jr.	34	9	Farmer's son	1
499	J	Manning, John	31	10	Owner	1
502		Morris, Wm.	34	10	Owner	1
503		Morris, James	34	10	Farmer's son	1
553	J	Mogridge, Thos.	E ½ 29	11	Owner	1
560	J	Manning, Edmund	32	11	Owner	1
626	J	Manning, Thos.	31	12	Owner	1
937			K S }	H sur.Lon'sbo }		
702		Millin, Solomon	S part 29	13	Owner.	1
703		Millin, George	S part 29	13	Farmer's son	1
704	J	Moore, George	N part 29	13	Owner	1
803		Mains, George	N part 30	14	Owner	9
804	J	Mains, James	N part 30	14	Tenant	9
948		Meyer, Charles	S part E	H sur.Lon'sboro	Owner	1
86	J	Miller, James	Part 26	2	Owner	6
286	J	McBrien, Wm.	30 N ½ 31	6	Owner	6
287		McBrien, Wm J.	30 N ½ 31	6	Farmer's son	6
434	J	McCool, James	29 30	9	Owner	1
435		McCool, Wm.	29 30	9	Farmer's son	1
436		McCool, John	29 30	9	Farmer's son	1
446		McBrien, Jonathan	S part N ½ 35	9	Owner	6
701	J	McClacharty, John	28	13	Tenant	1
708	J	McConnell, Raymond	31 N part 32	13	Owner	15
709	J	McConnell, James	31 N part 32	13	Tenant	1
372	J	McCaughy, John	26	8	Owner	1
289		McIlveen, Thomas	32	6	Owner	6
288	J	McIlveen, James	S ½ 31	6	Owner	6

POLLING SUB-DIVISION NO. 5—Continued.

No. on Roll	Juror.	NAME.	No. of Lot or part of Lot.	Concession.	Owner, Tenant Occupant, or Farmer's Son.	Post Office
796	J	Newcombe, John	C part 26	14	Owner	9
797	J	Nairn, Alexander	27	14	Owner	12
975	J	Ouimette, Wm.	S part A B	H sur.Lon'sboro	Tenant	1
88	J	Peckett, George	Part 26	2	Owner	6
89	J	Peckett, John	Part 26	2	Owner	6
90	J	Peckett, Joseph	Part 26	2	Owner	6
720	J	Platzer, John	W part S part 35	13	Owner	1
808	J	Platzer, Conrad	N part 31	14	Owner	9
813	J	Platzer, John	34	14	Owner	9
438	J	Radford, Hugh	N part 31	9	Owner	1
380	J		33	8		
497	J		29	8		
501	J	Radford, Hugh	W part 32 33	10	Owner	1
621	J	Radford, John	Part 28	12	Owner	1
622	J	Radford, Wm.	Part 28 part 29	12	Owner	1
802	J	Roberton, Thomas	S part 30	14	Owner	9
931	J	Reid, Wm.	D	W sur.Lon'sboro	Owner	7
87	J	Spooner, Charles	Part 26	2	Tenant	6
225	J	Spindler, Wm.	N part 26	5	Tenant	6
226	J	Smithson, Wm.	S 1/2 26	5	Owner	6
281	J	Snell, James	26	6	Owner	6
285	J	Southcombe, Rich. J.	29	6	Owner	6
320	J	Snell, Humphrey	26 27	7	Owner	6
321	J	Snell, Wm.	26 27	7	Farmer's son	6
373	J	Sundercock, John	27	8	Owner	1
431	J		S part 26	9		
489	J		S part 26	10		
374	J	Sundercock, Natnaniel	27	8	Owner	1
377	J	Snell, George	31	8	Owner	1
498	J		30	10		
378	J	Snell, James	31	8	Farmer's son	1
505	J	Snell, Ephraim	N part N part 35	9	Owner	1
559	J	Shobbrook, James	N part 31	11	Owner	1
625	J		30	12		
705	J	Shobbrook, Wm.	S part 30	13	Owner	1
805	J	Sphull, Wm.	S part 31	14	Owner	9
807	J		C part 31	14		
935	J	Sundercock, Richard	Part F O	H sur.Lon'sboro	Owner	1
936	J	Smith, John	Part F O	H sur.Lon'sboro	Tenant	1
616	J	Sanderson, Robert	S part 26	12	Owner	1
143	J	Tiplady, Wm.	Part 26 part 27	3	Owner	6
144	J	Tiplady, David	Part 26 part 27	3	Owner	6
327	J	Thompson, Robert	E 1/2 32	7	Tenant	6
562	J	Taylor, John	E 1/2 34	11	Owner	1
710	J		S part 32	13		
563	J	Townsend, Elijah	W 1/2 34	11	Farmer's son	1
564	J	Townsend, Richard	W 1/2 34	11	Owner	1

No. of Roll
721
722
798
974
379
324
325
376
441
549
561
617
618
699
812
811
886
888
917
973
980
809
810
145
889
PART

POLLING SUB-DIVISION NO. 5—Continued.

No. on Roll.	juror.	NAME.	No. of Lot or part of Lot.	Concession.	Owner, Tenant, Occupant, or Farmer's son.	Post Office.
721		Troop, Thomas	C part W $\frac{1}{2}$ 35	13	Farmer's son	1
722	J	Troop, John	C part W $\frac{1}{2}$ 35	13	Owner	1
798	J	Taman, John	27	14	Tenant	9
974	J	Taylor, Alex.	S part A B	H sur. Lon'sboro	Tenant	1
379	J	Vodden, John	32	8	Owner	1
324	J	Westacott, George	W part 29	7	Owner	6
325	J	Wallace, Thornton	30 31	7	Owner	6
376	J	Watson, James	29 30 }	8 }	Owner	1
441			E $\frac{1}{2}$ 33 }	9 }		
549	J	Watson, Wm.	W part 26	11	Owner	1
561		Wood, Geo. C.	33	11	Owner	1
617		Willis, Andrew	N part 26	12	Owner	1
618		Willis, John	N part 26	12	Farmer's son	1
699	J	Webster, James	W $\frac{1}{2}$ 27	13	Owner	1
812		Walpier, Adam	33	14	Farmer's son	9
811	J	Walpier, August	33	14	Owner	9
886		Whitley, Jeremiah	18 19	Sum'erhill	Owner	6
888		Watkins, James	20	Sum'erhill	Owner	6
917	J	Wallace, Wm.	Part 26	10	Owner	9
973	J	Wallace, Hugh	S part A B	H sur. Lon'sboro	Owner	21
980		Woodman, Wm.	H Q	H sur. Lon'sboro	Owner	1
809	J	Youngblut, Jacob	E $\frac{1}{2}$ 32	14	Owner	9
810	J	Youngblut, Warner	W $\frac{1}{2}$ 32	14	Owner	9

PART 2—Persons entitled to vote at Municipal Elections only.

145		Bullien, Wm.	W part 27	3	Owner	6
889		Beacom, Henry	17	Sum'erhill	Owner	6

PART 3—Persons entitled to vote at Elections to the Legislative Assembly only.

NONE.

VOTERS' LIST--1881.

Municipality of the Township of Hullett.

POLLING SUB-DIVISION NO. 6. Comprising all that part of the said Township within the following boundaries, that is to say, bounded on the south-west by the River Maitland and the Town Line of Hullett and Goderich Township; on the east by Sideline Thirty-five and Thirty-Six; and on the North by the Town Line of Hullett and East Wawanosh.

PART 1. — PERSONS ENTITLED TO VOTE AT BOTH MUNICIPAL ELECTIONS AND ELECTIONS TO THE LEGISLATIVE ASSEMBLY.

No. on Roll	Junior	NAME.	No. of Lot or part of Lot.	Concession	Owner, Tenant Occupant, or Farmer's Son.	Post Office	
448	J	Askwith, William	N ½ 36	9	Tenant	6	639
507	J	Askwith, Thomas	37	10	Tenant	1	648
739	J	Armstrong, James	N part 41	13	Owner	5	859
823		Armstrong, William	W ½ 39	14	Owner	5	740
840	J	Askwith, George	N E part 5	M. B.	Tenant	5	819
871		Arthur, Andrew	19 29 30 39 40	E sur. Manch'ster	Owner	5	382
573	J	Ball, William	41 40 S part 39	11	Owner	1	568
741			S part 36	10			634
			42	13			635
574		Ball, William H.	41 40 S part 39	11	Farmer's son	1	637
			S part 36	10			726
575		Ball, James	41 40 S part 39	11	Farmer's son	1	727
			S part 36	10			822
647	J	Ball, John	S part 40	12	Owner	5	730
833			S part 39	11			731
			N part 1	M. B.			869
843	J	Bear, Cornelius	N part 4	M. B.	Tenant	5	845
844			S part 4	M. B.			877
849	J	Butt, Lionel	12	M. B.	Owner	5	508
867	J	Brown, Job P.	5 16	E sur. Manch'ster	Owner	5	509
572		Cottle, James	Part 41	11	Tenant	5	825
645	J	Cottle, Henry	N part 40	12	Owner	1	828
827	J	Clark, John	N part 42	14	Tenant	5	842
834		Cullis, John	5	M. B.	Owner	5	854
837	J	Cullis, Richard	Part 5	M. B.	Tenant	5	732
850	J	Carey, Lucas	11	M. B.	Owner	10	735
873	J	Caldwell, Samuel	37 33 92 77	E sur. Manch'ster	Owner	5	826
851	J	Cox, James	11	M. B.	Tenant	5	841
447		Dodsworth, Anthony	N part 36	9	Owner	6	858
816	J	Daer, William	S part 36	14	Owner	9	
817	J	Daer, John	N part 36	14	Owner	9	
852	J	Diamond, William	10	M. B.	Owner	16	446
853	J	Diamond, Peter	10	M. B.	Owner	11	830
829	J	Erratt, Robert E.	43	14	Owner	5	831
832		Elkin, Eneas	Part 45	14	Owner	5	846
			20 to 26 31 to 36 41 to 75	E sur. Man'h'tr			847
818	J	Farrow, Henry	37	14	Owner	5	848
835	J	Fleming, Norton	N W part 5	M. B.	Tenant	5	728
864		Ferguson, John	33 34 39 90	E sur. Manch'ster	Owner	5	729
866			82 91	E sur. Manch'ster			824
878		Finker, William	94	E sur. Manch'ster	Owner	5	870

POLLING SUB-DIVISION NO. 6--Continued.

No. on Roll.	Jurat.	NAME.	No. of Lot or part of Lot.	Concession.	Owner, Tenant, Occupant, or Farmer's son.	Post Office.
639	J	Govier, John H.	N ½ S ½ 36	12	Owner	1
648	J	Govier, John	41	12	Owner	5
859	J	Govier, Joseph	N part 9 }	M. B.		
749	J	Govier, Joseph	S part 41	13	Owner	5
819	J	Grennan, Thomas	38	14	Owner	5
382	J	Guirell, John	S part 36	8	Owner	6
568	J	Hill, William	37	11	Owner	1
634	J	Hunking, Henry	E ½ N ½ 36	12	Owner	1
635	J	Hunking, John	E ½ N ½ 36	12	Tenant	1
637	J	Hunking, Rundell	W ½ N ½ 36	12	Owner	1
726	J	Henry, John	37	13	Owner	1
727	J	Henry, William	37	13	Farmer's son	1
822	J	Irwin, Richard	E ½ 39	14	Owner	5
730	J	Jackson, John	N part 39	13	Owner	5
731	J	Jackson, William	N part 39	13	Tenant	5
869	J	Jenkins, William	16	E sur. Manch'ster	Tenant	5
845	J	Knox, John	3	M. B.	Owner	5
877	J	Knight, Abraham	55 56	Manch'ster	Owner	5
508	J	Lanshing, David H.	38	10	Owner	5
509	J	Lanshing, Franklin	38	10	Farmer's son	5
825	J	Laudenschlager, Adam	41	14	Owner	5
828	J	Lasham, John	S part 42	14	Owner	1
842	J	Lawson, John	N part 4	M. B.	Owner	5
854	J	Leitch, John	10	M. B.	Tenant	5
383	J	Mair, Gilbert	N part 36	8	Owner	6
566	J	Mountain, Thomas	36	11	Owner	1
638	J	Mountain, Thomas	S ½ S ½ 36 }	12	Farmer's son	1
567	J	Mountain, David	36	11		
644	J	Monteith Alex.	Part 39	12	Owner	11
732	J	Murdoch, John	S part 39 S part 40	13	Tenant	1
735	J	Murdoch, John	S part 40	13	Owner	19
826	J	Murks, James	N part 42	14	Owner	5
841	J	Murriott, Thomas	S E part 5	M. B.	Owner	5
858	J	Morgan, John	S ½ 6	M. B.	Owner	5
446	J	McBrien, Jonathan	S ½ 36	9	Owner	6
830	J	McDonald, John	44	14	Owner	5
831	J	McDonald, Andrew	44	14	Owner	5
846	J	McBrien, Hugh	N ½ 6 }	M. B.	Owner	5
847	J	McBrien, Hugh	N part 8 }	M. B.	Tenant	5
848	J	McBrien, William	N part 7	M. B.	Owner	5
728	J	Patterson, Peter	38	13	Owner	5
729	J	Patterson, William	38	13	Tenant	5
824	J	Platzer, George	Part 40	14	Owner	5
876	J	Quigley, James	27 28 80 81 11 18	E sur. Manch'ster	Owner	5

POLLING SUB-DIVISION NO. 6—Continued.

No. on Roll	Juror.	NAME.	No. of Lot or part of Lot.	Concession.	Owner, Tenant Occupant, or Farmer's Son.	Post Office
643	J	Raithby, George	S part 39	12	Owner	1
646	J	Roberton, Alexander	N part 40	12	Tenant	5
737	J	Roberton, Robert	N part 49	13	Owner	5
738	J	Roberton, Robert	N part 40	13	Tenant	5
742	J	Ratcliffe, Daniel M.	42	13	Tenant	5
743	J	Ratcliffe, William	42	13	Tenant	5
875	J	Rowed, George H.	78 79	Manch'ster	Tenant	5
505	J	Snell, Ephraim	N part 36	10	Owner	1
723	J	Scott, James	36	13	Owner	1
724	J	Scott, Adam	36	13	Tenant	1
725	J	Scott, Robert	36	13	Tenant	1
744	J	Sprung, Gabriel	C part 43	13	Owner	5
745	J	Sprung, Robert J.	S part 43	13	Owner	5
746	J	Sprung, Richard A.	N part 43	13	Owner	5
820	J	Stalker, Francis	W part 38	14	Tenant	5
860	J	Sprung, Richard M.	N part 1 S part 2	M. B.	Owner	5
861	J	Sprung, John	N part 2	M. B.	Owner	5
862	J	Sprung, Samuel	N part 2	M. B.	Farmer's son	5
641	J	Shetler, Abraham	W part 38	12	Owner	1
642	J	Shetler, Simon	E part 38	12	Owner	1
569		Waite, Richard	38	11	Owner	1
570		Waite, William	38	11	Farmer's son	1
857	J	Wagner, John	S part 7	M. B.	Owner	5
640	J	Webster, Joseph	37	12	Owner	1
733	J	Weatherstone, William	S part 39	13	Tenant	5
855	J	Youngblut, Frederick	S part 9	M. B.	Owner	5
856	J	Youngblut, George	S part 8	M. B.	Owner	5

PART 2—Persons entitled to vote at Municipal Elections only.

870		Stizek, Joseph	7 15	Esur.Manch'ster	Owner	5
872		Sturdy, John	10 11 12 13 14	Esur.Manch'ster	Owner	5

PART 3—Persons entitled to vote at Elections to the Legislative Assembly only.
NONE.

The Number of Persons qualified to serve as Jurors in this Municipality in 1881 is 537
JAMES BRAITHWAITE, Clerk.

I, JAMES BRAITHWAITE, Clerk of the Municipality of the Township of Hullett in the County of Huron, do hereby certify that parts One and Three of the within list, constitute a correct list for the year 1881 of all persons appearing, by the last revised Assessment Roll of the said Municipality, to be entitled to vote at elections for members of the Legislative Assembly, and that parts One and Two constitute a correct list for said year, of all persons appearing by the said Roll to be entitled to vote at Municipal Elections, in the said Municipality.

And I hereby call upon all electors to examine the said lists, and if any omissions or other errors are perceived therein, to take immediate proceedings to have the said errors corrected according to law.

Dated this 9th day of July, 1881.

JAMES BRAITHWAITE,
Township Clerk, Londesboro P. O.

stant
or
on. Post
Office
er 1
ant 5
er 5
ant 5
ant 5
ant 5
ant 5

er 1
er 1
ant 1
ant 1
er 5
er 5
er 5
ant 5
er 5
er 5
son 5
er 1
er 1

er 1
s son 1
er 5
er 1
ant 5
er 5
er 5

er 5
er 5
y only.

y in 1881
Clerk.

f Hullett
ne within
y the last
elections
nstitute a
ntitled to

omissions
e the said

oro P. O.

