

H. B. Gibson

85  
212  
503



# First Presbyterian Church

PARK AVENUE.

LONDON, ONTARIO.



## ANNUAL REPORT



YEAR ENDING

December 31st, 1900.



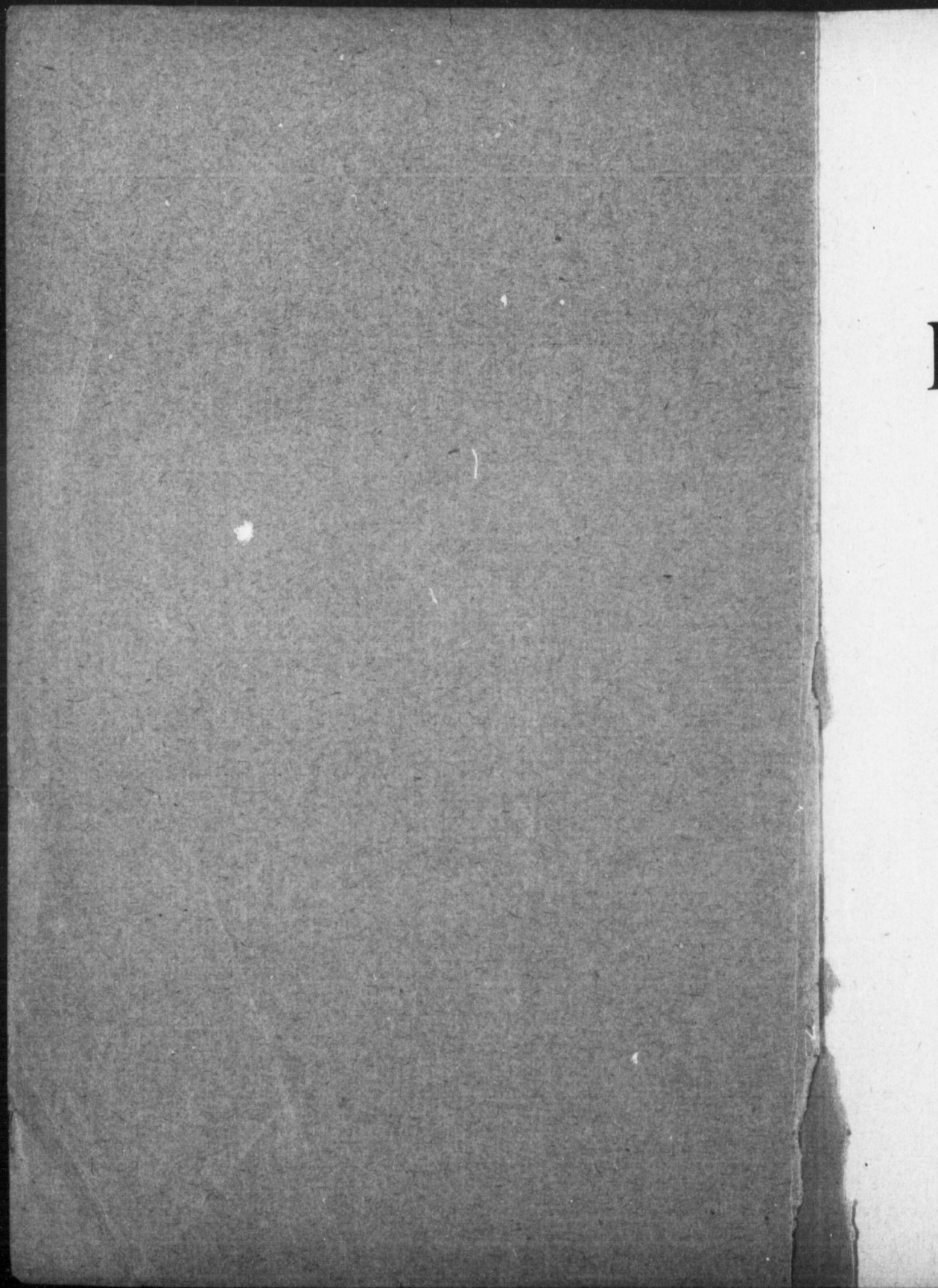

# Annual Report

—OF THE—

# First Presbyterian Church

PARK AVENUE, LONDON.

—FOR THE—

Year ending December 31st,

. . . 1900 . . .

---

*Adopted at the Annual Meeting of the Congregation,  
held on 30th January, 1901.*

---

**L**ondon, Ont.:

ADVERTISER JOB DEPARTMENT.

1901.



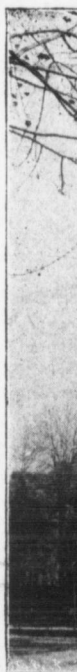



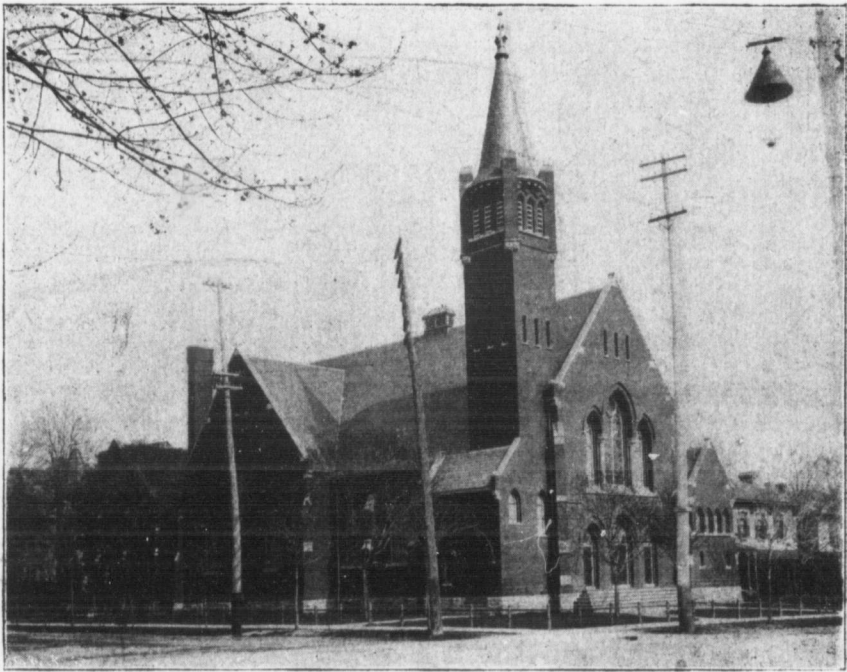

*FIRST PRESBYTERIAN CHURCH,  
Park Avenue.*

---

*THE MEMBERS AND ADHERENTS  
ARE REQUESTED TO  
KEEP THESE REPORTS FOR FUTURE REFERENCE.*

---

Sa  
Sa  
So  
Pr

TH  
TH

TH  
TH  
TH  
TH  
TH

Yo  
Yo  
Av

tion  
ord  
env  
env  
Me

the  
be

## Services.

---

- Sabbath**, 11 a.m. and 7 p.m.  
**Sabbath School and Bible Classes**, 3 p.m.  
**Society for Bible Study**, Sabbath, 3 p.m.  
**Prayer Meeting**, Wednesday, 8 p.m.
- 

## Sacraments

---

- The Sacrament of the Lord's Supper** is observed at morning service on the first Sabbath of March, June, September and December.  
**The Sacrament of Baptism** is administered at morning service on the first Sabbath of each month.
- 

## Meetings.

---

- The Session** meets the first Wednesday of each month, at close of Prayer Meeting.  
**The Board of Managers** meets the last Wednesday of each month, at 8 p.m., in the lecture room of the Church.  
**The W. F. M. S. Auxiliary** meets second Thursday of each month, at 3 p.m.  
**The Ladies' Aid Society** meets second Thursday of each month, at 4.00 p.m.  
**The Victoria Mission Band** meets the second Friday of each month, at 4.30 p.m.  
**Young Women's Home Mission Circle** meets second Thursday of each month, at 8 p.m.  
**Young Men's Club** meets Tuesday evening of each week.

Parties desiring sittings will apply to Mr. W. C. Allan, 296 Queen's Avenue.

There are no pew rents. Packages of envelopes for weekly contributions are furnished quarterly, the amounts so raised being applied to ordinary revenue only.

Contributions for the Schemes of the Church are collected by pink envelopes on the first Sabbath of each month. Persons not receiving envelopes will apply to any member of the Mission Committee, viz.: Messrs. Thos. Bryan or T. B. Miller.

---

## Session.

PASTOR.

REV. W. J. CLARK.....307 Wolfe Street.

Strangers are requested to make themselves known to the Pastor at the close of Sabbath services, or the Wednesday evening service. He will be at home Thursday afternoon and evening of each week.



### ELDERS.

|                      |     |                     |
|----------------------|-----|---------------------|
| DR. H. ARNOTT        | 226 | Queen's Avenue      |
| MR. T. B. MILLER     | 245 | Pall Mall Street    |
| DR. GEO. HODGE       | 234 | Queen's Avenue      |
| MR. JOHN ANDERSON    | 446 | King Street         |
| MR. JOHN CAMERON     | 415 | Dundas Street       |
| MR. HARRY BAPTY      | 563 | Dundas Street       |
| MR. LAWRENCE GIBSON  | 585 | Talbot Street       |
| MR. JOHN MILLS       | 475 | Princess Avenue     |
| MR. ANDREW GREENLEES | 40  | Ridout Street South |
| MR. H. S. SAUNDERS   | 563 | Dundas Street       |
| MR. THOMAS BRYAN     | 31  | King Street         |
| MR. A. A. MAVER      | 525 | Princess Avenue     |
| MR. A. P. TEMPLETON  | 105 | Waterloo Street     |

Members changing their places of residence will please notify the Session Clerk.

### Lady Visitors.

|                          |     |                     |
|--------------------------|-----|---------------------|
| SHARP, MRS. A            | 330 | Central Avenue      |
| ANDERSON, MRS. JOHN      | 446 | King Street         |
| BOYLE, MISS M            | 446 | King Street         |
| BRYAN, MRS. T            | 31  | King Street         |
| BURNS, MRS. GEO          | 479 | Park Avenue         |
| CALLANDER, MRS.          | 63  | York Street         |
| CAMERON, MRS. JOHN       | 415 | Dundas Street       |
| CHENEY, MRS. E. T.       | 270 | Piccadilly Street   |
| COON, MRS. S. B.         | 476 | Queen's Avenue      |
| COWAN, MRS. R. K.        | 294 | Dufferin Avenue     |
| ESSEX, MRS. J.           | 558 | Colborne Street     |
| FERGUSON, MRS. JAS.      | 840 | Richmond Street     |
| GIBSON, MRS. L           | 585 | Talbot Street       |
| GREENLEES, MRS. A.       | 40  | Ridout Street South |
| GUNN, MRS. J. C.         | 374 | Ridout Street       |
| HAMILTON, MRS. A. M.     | 546 | Wellington Street   |
| HODGE, MRS. GEO.         | 234 | Queen's Avenue      |
| LEONARD, MRS. C. W.      | 360 | Queen's Avenue      |
| LIND, MRS. W             | 528 | Waterloo Street     |
| MILLS, MRS. JOHN         | 475 | Princess Avenue     |
| MCGUFFIN, MRS. L.        | 466 | Queen's Avenue      |
| MCGUFFIN, MISS B         | 466 | Queen's Avenue      |
| PICKETT, MRS. J. H.      | 143 | Bathurst Street     |
| REID, MISS A             | 789 | Richmond Street     |
| REID, MRS. JAS           | 262 | Central Avenue      |
| JARMAIN, MRS. E.         | 385 | Waterloo Street     |
| MERCHANT, MRS. F. W.     | 573 | Queen's Avenue      |
| SAUNDERS, MRS. H. S.     | 563 | Dundas Street       |
| SHUTTLEWORTH, MRS. J. R. | 137 | Albert Street       |
| TEMPLETON, MRS. A.       | 105 | Waterloo Street     |
| VINCENT, MRS. M. G.      | 55  | Stanley Street      |
| WOOD, MRS. J. N.         | 365 | Princess Avenue     |

## Elders' Districts.

---

- First**—Richmond street and west, north of John street.  
*Elder*—Mr. Lawrence Gibson. *Visitors*—Mrs. James Ferguson, Mrs. A. M. Hamilton and Miss A. Reid.
- Second**—Richmond street and west, John street and south to Kent street, including Kent street.  
*Elder*—Mr. T. B. Miller. *Visitors*—Mrs. L. Gibson, Mrs. James Reid.
- Third**—Richmond street and west, south of Kent street to Dundas street, including Dundas street.  
*Elder*—Mr. H. S. Saunders. *Visitors*—Mrs. H. S. Saunders, Mrs. J. N. Wood and Mrs. T. Bryan.
- Fourth**—Richmond street and west, south of Dundas street.  
*Elder*—Mr. A. Greenlees. *Visitors*—Mrs. A. Greenlees, Mrs. J. H. Pickett.
- Fifth**—East of Richmond street to Waterloo street, including Waterloo street, and north of Princess avenue.  
*Elder*—Mr. John Mills. *Visitors*—Mrs. J. Mills, Mrs. T. Coon and Mrs. E. T. Cheney.
- Sixth**—Princess avenue and south to Dundas street, east of Richmond street to Waterloo street, including Waterloo street, and Princess avenue from Waterloo to Colborne street.  
*Elder*—Mr. John Cameron. *Visitors*—Mrs. John Cameron, Mrs. Geo. Burns.
- Seventh**—Dundas street and south, Richmond to Waterloo street, including Waterloo street.  
*Elder*—Mr. A. P. Templeton. *Visitors*—Mrs. G. Hodge, Mrs. J. C. Gunn and Miss B. McGuffin.
- Eighth**—East of Waterloo street and north of Dufferin avenue.  
*Elder*—Mr. A. A. Maver. *Visitors*—Mrs. C. Leonard, Mrs. R. K. Cowan and Mrs. J. Essex.
- Ninth**—East of Waterloo street to William street, Dufferin avenue and south to Dundas street.  
*Elder*—Mr. H. Bapty. *Visitors*—Mrs. L. McGuffin, Mrs. W. Lind and Mrs. J. H. Shuttleworth.
- Tenth**—Dundas street and south, between Waterloo and William streets.  
*Elder*—Mr. Thos. Bryan. *Visitors*—Mrs. A. Templeton, Mrs. E. Jarman and Mrs. A. Sharp.
- Eleventh**—Dufferin avenue and south, from William street east, including William street.  
*Elder*—Mr. John Anderson. *Visitors*—Mrs. John Anderson, Mrs. F. W. Merchant and Miss Boyle.
- Twelfth**—South London.  
*Visitors*—Mrs. G. Vincent and Mrs. J. Callander.

### BOARD OF MANAGERS.

MR. ED. E. REID.      MR. JOHN S. MOORE.      MR. A. MCPHERSON  
MR. R. G. FISHER,      MR. WALTER SIMSON.      MR. R. K. COWAN.  
MR. A. SHARP.      DR. J. N. WOOD.      MR. W. C. ALLAN.  
MR. F. W. MERCHANT.      MR. C. G. JARVIS.  
MR. A. HAMILTON, *Treasurer.*

---

### USHERS.

MR. JOHN SHARP.      MR. JOHN M. FERGUSON.      MR. F. GRANT.  
MR. J. C. RIACH.      MR. T. A. BRYAN.      MR. JOSEPH HYND.  
MR. J. B. AIKENHEAD.

---

### SABBATH SCHOOL.

MR. JOHN ANDERSON, *Superintendent.*  
MR. W. C. FERGUSON, B.A., *Asst.-Superintendent.*  
MRS. PATTULLO, *Treasurer.*      MR. J. M. FERGUSON, *Secretary.*  
J. C. RIACH, *Asst. Secretary.*  
JOSEPH HYND, *Librarian.*  
GEO. WEEKS, *Asst. Librarian.*  
MISS B. GIBSON, *Pianist.*  
MRS. W. J. CLARK, MISS B. HODGE, *Asst. Pianists.*

### TEACHERS:

Primary Class—Miss HOWIE AND Miss M. HOWIE.  
MISS E. FERGUSON. MISS MCGUFFIN.      MR. L. GIBSON.  
" G. SIMSON.      " HATTIE HARWOOD.      " W. C. ALLAN.  
" B. GIBSON.      " BURNS.      " H. BAPTY.  
MRS. C. LEONARD.      " HENRICK.      " W. J. SNELGROVE.  
" W. J. CLARK.      " KENNEDY.      " ARTHUR BRYAN.  
MISS MCPHERSON.      " MCDougALL.      " W. C. FERGUSON.  
" KELSO.      " CONSTANCE CAMERON.      " T. BRYAN.  
" SUTTON.      " HODGE.  
" BRADSHAW.

---

### MISSION COMMITTEE.

MR. THOS. BRYAN, *Convener.*      MR. T. B. MILLER, *Treasurer.*



### W. F. M. S. AUXILIARY.

MRS. G. MARSHALL, *President.*  
MRS. W. J. CLARK, *1st Vice-President.*  
MRS. H. BAPTY, *2nd Vice-President.*  
MRS. JAS. REID, *3rd Vice-President.*  
MRS. A. SHARP, *Treasurer.*      MRS. JOHN CAMERON, *Secretary.*

---

### VISITORS FOR SCATTERED HELPERS.

MRS. WM. LIND.      MRS. JOHN CAMERON.      MRS. THOS. BRYAN.  
MRS. J. N. WOOD, *Secretary.*      MRS. E. T. CHENEY, *Leaflet Secretary.*

---

### SOCIETY FOR BIBLE STUDY.

REV. W. J. CLARK, *President.*  
MR. F. W. MERCHANT, *1st Vice-President.*  
T. B. MILLAR, *2nd Vice-President.*  
D. J. SAUNDERS, *Organist.*      J. B. AIKENHEAD, *Secretary.*  
MISS E. CULVERT, *Asst. Organist.*      MISS J. VAN HORN, *Asst. Sec.*  
MISS IDA PHILIPS, *Treasurer.*

---

### VICTORIA MISSION BAND.

MISS ALICE E. MCPHERSON, *President.*  
MISS M. HENRICK, *1st Vice-President.*  
MISS M. BURNS, *2nd Vice-President.*  
MISS M. KENNEDY, *Treasurer.*      MISS MABEL REID, *Secretary.*  
MISS B. HODGE, *Organist.*

The Band meets on the second Friday of the month at half-past four.

---

### LADIES' AID SOCIETY.

MRS. W. J. CLARK, *Honorary President.*  
MRS. H. BAPTY, *President.*  
MRS. G. REID, *1st Vice-President.*  
MRS. A. P. TEMPLETON, *2nd Vice-President.*  
MRS. J. N. WOOD, *Treasurer.*      MRS. C. C. SWIFT, *Secretary.*

### YOUNG WOMEN'S HOME MISSION CIRCLE.

MRS. GEO. M. REID, *Hon. President.*

MISS H. HARWOOD, *President.*

MISS J. SIMPSON, *1st Vice-President.*

MISS EDITH FERGUSON, *2nd Vice-President.*

MISS GRACE SIMPSON, *Treasurer.*      MISS I. MCPHERSON, *Secretary.*

MISS E. SIMSON, *Organist.*      MISS N. DOBIE, *Asst. Organist*

---

### YOUNG MEN'S CLUB.

REV. W. J. CLARK, *President.*

MR. ED. E. REID, *1st Vice-President.*

MR. JOHN STEPHEN, *2nd Vice-President.*

MR. J. C. RIACH, *Secretary.*      MR. J. SHARP, *Treasurer.*

---

## CHOIR.

W. C. BARRON, *Choir Master and Organist*, 417 Dundas Street.

|  |     |                  |
|--|-----|------------------|
| <i>Sopranos</i> —MISS MARION HUTCHINSON..... | 780 | Richmond.        |
| " FLORENCE HUTCHINSON ....                   | 780 | Richmond.        |
| " FRANCES ROBB.....                          | 246 | Oxford.          |
| " MINNIE CRIPPS.....                         | 441 | English.         |
| " NENA BURKE.....                            | 211 | Oxford.          |
| " EMMA BURKE.....                            | 211 | Oxford.          |
| " ZETTIE BURKE.....                          | 211 | Oxford.          |
| " MAGGIE NICHOL ..                           | 141 | Sydenham.        |
| " BLANCHE LAND ..                            | 89  | Horton.          |
| " MILDRED CROUCH.....                        | 331 | King.            |
| <i>Altos</i> —MISS AGNES TEMPLETON .....     | 105 | Waterloo.        |
| " PAULINE MOWAT.....                         | 497 | Charlotte.       |
| " NELLIE JOHNS.....                          | 242 | King.            |
| " IRENE ARMSTRONG ...                        | 462 | Quebec.          |
| " AGNES SCOTT.....                           | 127 | Central Av.      |
| " BESSIE LACEY ..                            | 136 | Oxford.          |
| " AGNES HALLIDAY.....                        | 115 | Dundas.          |
| <i>Tenors</i> —MR. W. BLACKIE.....           | 224 | Richmond.        |
| " J. E. SAUNDERS.....                        | 850 | Elias.           |
| " BEECHER FURNESS.....                       | 652 | Talbot.          |
| " J. C. RIACH.....                           | 474 | Queen's Av.      |
| <i>Bassos</i> —MR. KARL WILDERN .....        | 120 | Elmwood Av.      |
| " BERT WOOD.....                             | 179 | Wharnccliffe Rd. |
| " HENRY WOOD .....                           | 36  | Paul.            |
| " JOHN WILSON.....                           | 502 | Hill.            |
| " J. A. BOWMAN.....                          | 299 | Richmond.        |
| " WM. SPENCE.....                            | 5   | Napier.          |
| " PHILIP BARTER.....                         | 860 | Richmond.        |

---

## CHURCH OFFICER.

MR. E. G. JOHNSTON, 198 John Street.



## CONSTITUTION.

---

**T**HIS congregation shall be known by the name of the First Presbyterian Church, Park Avenue.

The Board of Managers shall be chosen by ballot by the congregation from among the members in full communion, and adherents as distinguished from communicants, at the annual meeting of the congregation or at a meeting duly called for that purpose. Not more than one-third of the members of the Board, at any time, to consist of non-communicants.

The Board of Managers shall consist of twelve members, one-half of whom shall retire annually by rotation ; and their places, as also the places of any who may die or vacate their office during the year, shall be filled at the annual meeting of the congregation. The retiring Managers may be re-elected.

If any Manager be cut off from Church privileges by process of discipline, or leave the congregation, he shall forthwith cease to act as Manager, and another shall, as soon as convenient, be appointed in his place.

The duty of the Managers shall be to attend to the temporal and financial affairs of the congregation. More particularly it shall be their duty to obtain from the people contributions for the sustentation of the ministry ; to take care of the property of the congregation ; to provide for the payment of the minister's and other salaries ; and generally to administer all matters committed to their charge, as the congregation may from time to time direct.

Meetings of the Board shall be held on the last Wednesday of each month for the transaction of business; but a meeting may be held at any time on the call of the chairman, by notice from the pulpit, or addressed personally to the members of the Board.

Five members present shall constitute a quorum. Every meeting should be opened and closed with prayer.

The Treasurer shall be appointed at the annual meeting of the congregation from the members of the Board of Managers. His duties shall be to keep the accounts of the congregation and to receive and disburse all moneys, subject to the direction and control of the Board of Managers.

The Chairman and Secretary shall be appointed by the Board of Managers at the first meeting of the Board held after the annual meeting of the congregation.

The Chairman's duties shall be to preside at the meetings of the Board of Managers, and to sign all accounts which have passed the Board. In his absence any member may be chosen to act as chairman *pro tem*. The Chairman has only a casting vote.

The Secretary's duties shall be to keep a correct record of the proceedings of the Board of Managers, to act as clerk of the congregation at congregational meetings, and to keep a correct account of all business transactions, financial and otherwise, connected with the secular affairs of the Church.

All cases not herein provided for shall be governed by the rules and forms of the procedure laid down by the Church courts of the Presbyterian Church in Canada.

## SESSION STATEMENT.

---

It cannot be forgotten that we have entered upon not only a new year, but also a new century, and it is natural also to remember at this time that in one more year the congregation of the First Presbyterian Church will have attained the age that is allotted to man, seventy years. As we look back we have great reason to give thanks for all that God has wrought for us and by us, and forward with hope and courage. It is impossible to enter into a detailed review here, but inasmuch as the present pastorate is now over a decade old, it is interesting to note the fact that from a total revenue of some \$3,000 at the end of 1889, the receipts went up to some \$10,000 at the end of 1899. The membership has also increased from less than 200 at the end of 1889 to 486 reported at the end of 1899, and this notwithstanding the heavy drain there has been upon the membership by deaths and removals.

The representatives of the oldest generation have been taken away very rapidly the last few years. During the year just closed Mr. Adam Murray, an elder and member since 1835; Mr. Robert Reid, active in the affairs of the congregation since 1840; Mrs. William Grieve, also an old-time member; and Mr. Andrew Denholm, sexton for over thirty-seven years, have been called away. With great regret we have been called upon to suffer the loss of Mr. H. M. Lay from the session and congregation. Messrs. A. A. Maver, T. B. Miller and A. P. Templeton have been an added strength to the Session, and will be increasingly useful.



There have been fourteen deaths in the families of the congregation, five of these being little children. The Lord hath been calling the lambs home to His heavenly fold. Fifty-three have been granted certificates of disjunction. There have been fourteen baptisms during the year.

The Session Fund stands as follows :

|  |          |
|--|----------|
| Balance on hand, Jan. 1st, 1900.....   | \$ 45 89 |
| Collected at Thanksgiving Service..... | 18 92    |
| "    Preparatory    "    March         | 10 70    |
| "    "    "    June..                  | 14 50    |
| "    "    "    Sept..                  | 11 85    |
| "    "    "    Dec... 12               | 71       |
| Interest to December 31st, 1900.....   | 74       |
|  | <hr/>    |
|  | \$115 31 |
| Disbursements .....                    | 78 00    |
|  | <hr/>    |
| Balance on hand.....                   | \$ 37 31 |

The attendance at the Quarterly Communion Service has been as follows :

|                |     |
|----------------|-----|
| March .....    | 307 |
| June .....     | 334 |
| September..... | 299 |
| December ..... | 334 |

Our last Annual Statement showed a

|                                      |       |
|--------------------------------------|-------|
| Membership of.....                   | 486   |
| There have been added, by profession | 16    |
| "    "    certificate                | 31    |
|                                      | <hr/> |
|                                      | 533   |
| Removed by death.....                | 7     |
| "    certificate.....                | 53    |
|                                      | <hr/> |
|                                      | 60    |
|                                      | <hr/> |
| Total on roll, Dec. 31st, 1900.....  | 473   |

The Session have been greatly encouraged with the response made to the appeal of the Church towards the Century Fund, and the generosity shown in the large proportion assigned to the work of the Church at large. There has been in many cases real self-denial and the blessing will surely follow. There has been received in cash \$7,219.07; promises to pay, \$409.50; making a total of \$7,628.57, and as the time limit does not expire until the 1st of May, we are hopeful that \$8,000, the full sum aimed at, may yet be attained.

The thanks of the congregation are due and are hereby extended through the Session to all who have aided in the work of the congregation throughout the past year, the Board of Managers, and especially the Treasurer, the Sabbath School staff, those who lead us in the service of praise, the ushers, and all others who have helped to forward the interests of the congregation.

We look forward hopefully. Very great changes have taken place in the last decade of the congregation's history. A modern school-room is one of the necessities of the near future. Let us see to it that humbly and yet with abiding faith in God we undertake all responsibilities devolving upon us as a congregation, and may each individual honestly endeavor to bear his part. "Lord, lift Thou up the light of Thy countenance upon us."

W. J. CLARK,  
*Moderator.*

HARRY BAPTY,  
*Clerk.*

## BOARD OF MANAGERS' REPORT.

---

Your Managers have pleasure in presenting to the congregation the report and statement of accounts in the usual form.

It will be seen from the figures submitted that the receipts have proved insufficient to meet the expenditure, the sum of deficiency being \$380.73, the falling off being principally in envelopes, which shows a shortage of \$388.18 beneath the envelope contributions of 1899.

Your Board of Managers entertain the hope that with an effort to do better in the future on the part of those who contribute only in name, and are able to do better, and those who give nothing toward the revenue fund, all current engagements will be met, and the adverse balance wiped out by the end of 1901.

The total moneys received from various sources throughout the year, including (in full) that of the Century Fund, but excepting missions and other societies' work, is \$13,071.22, which gives us great cause to thank God for his bountiful dealings with us throughout the year just closed.

After paying on mortgage (our percentage of the Century Fund so far contributed) \$1,065.00, our indebtedness on mortgage will be \$9,435.00, the mortgage now being \$10,500.00.

In conclusion, we rejoice with the congregation on such pleasing results, and most gratefully express our appreciation of the liberal and hearty response to the



call for the Century Fund, entertaining the hope that the amount aimed at, viz., \$8,000, will be on hand in time for the final remittance.

The retiring Managers are : R. K. Cowan, Walter Simson, Ed. E. Reid, W. J. Craig, Arch. McPherson, Wm. Tytler.

As Mr. Tytler has withdrawn from the congregation, the five first named only are eligible for re-election. Also one to fill the vacancy caused by the resignation of Mr. Templeton—7 members in all to be elected.

---

RECOMMENDATIONS FROM THE BOARD OF  
MANAGEMENT.

1. That an increase of \$100 per annum be added to Rev. W. J. Clark's salary.
2. That the sum of \$800 be placed to the credit of the Session for choir purposes.
3. That the constitution of the Church be amended so that adherents may be eligible to act as managers.
4. That \$100 be granted the Sunday School of the Church.
5. That the ushers now officiating be re-elected viz.: C. J. Riach, J. A. Sharp, J. M. Ferguson, F. Grant, J. Hynd, J. B. Aikenhead—with others added.

At the annual meeting the first of the above recommendations was dropped at the request of the Pastor, the second, fourth and fifth were sustained, and the third amended.

R. G. FISHER,

*Chairman.*

ARCH. MCPHERSON,

*Secretary.*

Bala  
Bequ  
Enve

Colle

Inter

From

Adver

Rev. V.  
H.  
Extr  
Chalm  
Pulpit  
Paid D  
Grant  
Lond  
Record  
Domin  
Andrew  
E. G. J  
Assista  
Arch. M  
Tuning  
Insuran  
Paid on  
W. J. C  
City Ta  
Geo. R

## FINANCIAL STATEMENT.

## RECEIPTS.

|  |            |                   |
|--|------------|-------------------|
| Balance from 1899.....                 |            | \$ 127 57         |
| Bequest from estate of Mrs. Kent.....  |            | 200 00            |
| Envelopes, first quarter.....          | \$1,079 32 |                   |
| " second quarter.....                  | 1,168 27   |                   |
| " third quarter.....                   | 1,137 15   |                   |
| " fourth quarter.....                  | 1,171 44   |                   |
|  | <hr/>      | 4,556 18          |
| Collections, first quarter.....        | \$ 128 06  |                   |
| " second quarter.....                  | 170 27     |                   |
| " third quarter.....                   | 193 43     |                   |
| " fourth quarter.....                  | 140 18     |                   |
|  | <hr/>      | 631 94            |
| Interest.....                          |            | 2 21              |
| From Century Fund app'd on Mortgage    |            | \$5,517 90        |
| " G. H. Gillespie for Church Debt...   |            | 1,000 00          |
|  |            | 20 00             |
|  |            | <hr/>             |
|  |            | \$6,537 90        |
| Adverse balance, ordinary revenue..... |            | 380 73            |
|  |            | <hr/>             |
|  |            | <u>\$6,918 63</u> |

## DISBURSEMENTS.

|  |            |
|--|------------|
| Rev. W. J. Clark.....  | \$2,400 00 |
| } H. Bapty, for Choir expenses.....  | 625 00     |
| } Extra Choir expenses.....  | 136 00     |
| Chalmers Church.....   | 300 00     |
| Pulpit supply.....   | 75 00      |
| Paid Dr. Paton.....  | 50 00      |
| Grant to Sunday School.....  | 100 00     |
| London Presbytery.....   | 28 00      |
| Record.....  | 37 50      |
| Dominion Savings & Loan Co., interest on mortgage.....                     | 199 90     |
| Andrew Denholm, salary.....  | 116 00     |
| E. G. Johnston, salary.....  | 233 34     |
| Assistant Janitor.....   | 1 25       |
| Arch. McPherson, salary for 1899.....                                      | 200 00     |
| Tuning organ.....  | 11 00      |
| Insurance on piano.....  | 3 00       |
| Paid on mortgage.....  | 100 00     |
| W. J. Craig, for improving cemetery, received from Mrs. Kent's estate..... | 100 00     |
| City Tax.....  | 7 32       |
| Geo. Rendell, fuel.....  | 168 50     |

## First Presbyterian Church.

|   |         |                |           |
|---|---------|----------------|-----------|
| Cairncross & Lawrence . . . . .   | \$      | 10             | 05        |
| Removing ashes and cleaning yards and shed . . . . .  |         | 5              | 00        |
| Cleaning church and school room . . . . .   |         | 10             | 00        |
| Smith Bros., gas fixtures, etc. . . . .   |         | 25             | 20        |
| Parkinson & Co., fixing school stoves. . . . .  |         | 6              | 58        |
| " " radiator and grate for furnace. . . . .   |         | 52             | 06        |
| Telephone . . . . .   |         | 12             | 50        |
| Wm. Tytler, in full for repairing church roof. . . . .  |         | 44             | 23        |
| Advertiser Printing and Publishing Co. . . . .  |         | 91             | 49        |
| London News . . . . .   |         | 7              | 65        |
| Free Press, . . . . .   |         | 16             | 97        |
| Cairncross & Lawrence . . . . .   |         | 8              | 10        |
| Water Commissioners . . . . .   |         | 40             | 80        |
| McFie & Co., fuel . . . . .   |         | 50             | 08        |
| Electric Light . . . . .  |         | 84             | 23        |
| Insurance (3 years) . . . . .   |         | 117            | 50        |
| Stationery . . . . .  |         | 68             | 60        |
| City Gas Co. . . . .  |         | 31             | 41        |
| Jas. Reid, hardware . . . . .   |         | 6              | 22        |
| T. Blyan . . . . .  |         | 5              | 40        |
| Cemetery, for keeping Mrs. Kent's plot. . . . .   |         | 4              | 00        |
|   |         | <u>\$5,589</u> | <u>88</u> |
| Interest due on mortgage, December 31, 1900 . . . . .   |         | 308            | 75        |
| Paid on Mortgage . . . . .  |         | 1,020          | 00        |
|   |         | <u>\$6,918</u> | <u>63</u> |
| Total cash received from Century Fund contributions,<br>including receipts of Jan. 1900. . . . . \$7,553 32 |         |                |           |
| Amount Disbursed Jan. 1900.   |         |                |           |
| Century Common Fund . . . . .   | \$1,600 | 00             |           |
| Paid on Mortgage Account Feb,<br>1900 . . . . .   | 1,200   | 00             |           |
| Paid on Mortgage from Cen-<br>tury Fund, 1901 . . . . .   | 1,000   | 00             |           |
|   |         | <u>3,800</u>   | <u>00</u> |
|   |         | <u>\$3,753</u> | <u>32</u> |
| Owing on Mortgage at date . . . . .   | \$9,480 | 00             |           |
| Interest . . . . .  | 308     | 75             |           |
|   |         | <u>\$9,788</u> | <u>75</u> |

Wee  
Cent  
Geo.  
Sund  
" Soci  
Miss  
Red  
India  
Augr  
Fam  
Nurs  
Rev.  
Wom

Victo  
" Ladie  
Youn  
Gofor



## FINANCIAL SUMMARY.

Of moneys received during the year for ordinary  
expenses, Century Fund, the various  
Schemes of the Church, etc.

|  |             |                    |
|--|-------------|--------------------|
| Weekly Offerings and Collections, . . . . .  | \$ 5,517 90 |                    |
| Century Fund Contributions, including \$2,800 dis-<br>bursed in February, 1900 . . . . . | 7,553 32    |                    |
| Geo. H. Gillespie, special offering . . . . .  | 20 00       |                    |
|  |             | \$13,091 22        |
| Sunday School Mission Fund \$295 75 } . . . . .  | 306 50      |                    |
| " " General " 10 75 } . . . . .  |             |                    |
| Society for Bible Study, . . . . .   | 74 08       |                    |
| Mission Society, . . . . .   | 829 90      |                    |
| Red Cross Fund . . . . .   | 31 80       |                    |
| India Famine Fund . . . . .  | 140 00      |                    |
| Augmentation, special . . . . .  | 50 00       |                    |
| Famine Fund . . . . .  | 5 00        |                    |
| Nurse Fund . . . . .   | 5 00        |                    |
| Rev. Dr. Paton, special . . . . .  | 10 00       |                    |
| Women's Foreign Missionary Society . . . . .   | 306 37      |                    |
| " value . . . . . " " Box of Clothing,   |             |                    |
| " value . . . . . " " Box of Clothing,   | 89 90       |                    |
| Victoria Mission Band, cash . . . . . \$47 94 }  |             |                    |
| " " " Box of Clothing, value 36 00 }   | 83 94       |                    |
| Ladies' Aid Society . . . . .  | 203 80      |                    |
| Young Women's Home Mission . . . . .   | 82 78       |                    |
| Goforth Fund, by Pastor . . . . .  | 10 00       |                    |
|  |             | 2,129 07           |
|  |             | <u>\$15,220 29</u> |

## SABBATH SCHOOL.

The teachers and officers of the Sabbath School take pleasure in submitting their Annual Report for the consideration of the Congregation. While the number of teachers and officers and scholars remain almost exactly the same, there have been a great many changes during this year of our history. We had on our roll during the year a total of 250 scholars, exclusive of visitors.

|                   | BOYS. | GIRLS. |
|-------------------|-------|--------|
| Infant Class..... | 31    | 31     |
| Main School.....  | 83    | 105    |
| Total.....        | 114   | 136    |

During the year 54 names were added to the roll and 52 were removed. The highest attendance was 206 and the lowest 36.

### COMPARATIVE STATEMENT OF ATTENDANCE.

|                                  | Teachers and Officers. | Scholars. | Total. |
|----------------------------------|------------------------|-----------|--------|
| On roll, January 1st, 1900 ..... | 32                     | 196       | 228    |
| " " 1901 .....                   | 33                     | 195       | 228    |
| Average attendance, 1899.....    | 26                     | 130       | 156    |
| " " 1900 .....                   | 24                     | 134       | 158    |
| Average 1st quarter, .....       |                        | 171       |        |
| " 2nd " .....                    |                        | 184       |        |
| " 3rd " .....                    |                        | 114       |        |
| " 4th " .....                    |                        | 164       |        |

We have lost a number of very earnest and efficient teachers, Miss McIntosh and Mr. Wallace having gone to Toronto, Miss Christina Howie and Miss Munroe having regretfully given up their classes owing to ill-health, Miss Fleming having gone on a trip to Australia, and Dr. Hodge having been obliged, owing to

his professional duties, to give up his class of young men, who so thoroughly appreciated his abilities as a Bible Class leader. Four of these young men are now actively assisting in the work of the school. In the library Mr. David Smith retired after many years of careful and conscientious work, performed with unassuming unselfishness, and Mr. Will. Lawrence went into Mr. Clark's Bible Class.

But while we have suffered these losses we have been remarkably fortunate in securing such worthy successors as Mrs. Clark, Mrs. Leonard, Miss Kelso, Miss Bradshaw, Miss Hodge, Mr. Arthur Bryan, and Mr. Snelgrove. We have also been assisted very greatly by Mrs. J. N. Wood, Miss Short, Miss Phillips and other members of the Pastor's Bible Class, to whom our thanks are tendered.

Of the 52 whose names were removed from the roll of the school, 27 left the city, 10 went to other schools, 3 into the Pastor's class, 3 were removed by death, and 9 left for various reasons unknown to us.

We mourn the loss of three scholars through death: Leona Leonard, Isabel McDonald, and Isabel Clark. "Suffer the little children to come unto me, and forbid them not, for of such is the Kingdom of Heaven."

The School is now composed of 25 classes, including the Infant or Primary Class.

|                       | BOYS. | GIRLS. |
|-----------------------|-------|--------|
| Primary Class.....    | 24    | 18     |
| 11 Boys' Classes..... | 65    | ..     |
| 13 Girls' " .....     | ..    | 89     |
|                       | —     | —      |
|                       | 89    | 107    |
| Total .....           | 196   |        |



The collections taken up are, as you are doubtless aware, all devoted to Missions and Schemes of the Church. This year the total amount raised was \$295.75, of which \$6.11 was collected by the Infant Class. Taking the average attendance of 158, this shows an average of \$1.86 for each member of the Sabbath School, a record that the school may well be proud of.

At the Annual Meeting our funds were distributed as follows :

|   |          |
|---|----------|
| Home Missions .....                               | \$ 80 00 |
| Foreign Missions .....                            | 40 00    |
| Pointe Aux Trembles School, French Evangelization | 50 00    |
| Augmentation Fund.....                            | 15 00    |
| Aged and Infirm Ministers' Fund.....              | 15 00    |
| Knox College.....                                 | 20 00    |
| Knox College Missionary Society.....              | 10 00    |
| Welland Canal Mission, Mr. Bone.....              | 6 95     |
| Century Fund.....                                 | 54 00    |
| Picture Roll, North-west.....                     | 4 80     |
|   | <hr/>    |
|   | \$295 75 |

Although we cannot report any increase in numbers, the teachers and officers are by no means discouraged. The behavior of the scholars has been all that could be desired, and we believe that abiding impressions for good have been made on their minds and hearts. While the school building is not all that could be desired, the Managers have done their best to make the auditorium comfortable, and we hope that as soon as the opportune time comes an up-to-date school will be built.

We would urge two things especially on the parents or guardians of those under our charge. First—That children are sent regularly and punctually. It is too much to expect that the teachers can call every time that a scholar is absent to ascertain the cause.

If the parents do not take sufficient interest in their children's welfare to see that the children attend regularly, they can scarcely expect the teachers to give additional time for this purpose. Second—That the work of the teacher be supplemented by the parents, who can at least see to it that the lesson helps are carefully kept and carefully studied.

J. ANDERSON,  
*Superintendent.*

J. M. FERGUSON,  
*Secretary.*

## FINANCIAL STATEMENT.

### GENERAL FUND.

#### RECEIPTS.

|                                      |          |
|--------------------------------------|----------|
| Balance for 1899 .....               | \$ 6 15  |
| Proceeds Annual Entertainments ..... | 10 75    |
| Congregational Grant .....           | 100 00   |
|                                      | \$116 90 |

#### DISBURSEMENTS.

|   |          |
|---|----------|
| Lesson Help and Supplies .....            | \$ 79 50 |
| Sunday School Picnic .....                | 25 00    |
| " " Association .....                     | 5 00     |
| Advertising S. S. Picnic, etc .....       | 3 00     |
| Rent of Flowers for Special Service ..... | 2 00     |
| Exchange and Postage .....                | 69       |
| Balance .....                             | 1 71     |
|   | \$116 90 |

#### MISSION FUNDS.

|                    |          |
|--------------------|----------|
| Collections .....  | \$286 89 |
| Interest .....     | 2 75     |
| Infant Class ..... | 6 11     |
|                    | \$295 75 |

## THE SOCIETY FOR BIBLE STUDY.

---

It is with pleasure we submit the Annual Report of our Society for 1900.

Our meetings are better attended, a deeper interest is shown in same, and the discussion is becoming much more general, which is a decided help to the class as well as to each one individually.

In the past year we have lost one of our oldest members, Mr. F. A. Bapty (who has gone to the Soo), and one who was ever ready and willing to help in the advancement of our class.

Our membership is now 85, a slight increase over 1899; and more noticeable on the side of the young men, as we have over double the members we had last year.

During the year we had 43 Sunday afternoon meetings and one social evening, which was very much appreciated and profitable.

The line of study for 1901 is the International Sunday School lesson, taken up with a view of helping more beneficially in the Sunday School when asked to substitute by the Superintendent.

Of the moneys collected we have given \$30 to the Century Fund, \$8.00 to Home Missions, \$18 to Dr. Warden to go to Rev. John Pringle in the Yukon work, and \$15, our annual contribution to Knox College Missionary Society.



A very cordial invitation is extended to all the young people of the congregation to attend our meetings, which are very practical and beneficial.

W. J. CLARK,  
*President.*

J. B. AIKENHEAD,  
*Secretary.*

---

FINANCIAL STATEMENT.

RECEIPTS.

|                          |         |
|--------------------------|---------|
| Balance .....            | \$ 0 28 |
| Weekly Collection .....  | 64 98   |
| Special Collection ..... | 8 00    |
| Interest .....           | 82      |
|                          | <hr/>   |
|                          | \$74 08 |

DISBURSEMENTS.

|                       |         |
|-----------------------|---------|
| Cash Booklets .....   | \$ 2 25 |
| " Home Missions ..... | 8 00    |
| " Century Fund .....  | 30 00   |
| " Knox College .....  | 15 00   |
| " Yukon Work .....    | 18 00   |
| Balance .....         | 83      |
|                       | <hr/>   |
|                       | \$74 08 |

IDA C. PHILLIPS,  
*Treasurer.*

## YOUNG PEOPLE'S LITERARY SOCIETY.

---

The Young People's Literary Society of this Church was re-organized last year under the name of the First Presbyterian Young Men's Club. The first meeting was held October 16, 1900, when officers were elected as follows :

President, - Rev. W. J. Clark.  
Vice-President, - Ed. Reid.  
2nd Vice-President, John Stephen.  
Secretary, - J. C. Riach.  
Treasurer, - - John Sharp.

Since then thirteen regular meetings have been held on Tuesday evening of each week. The attendance has varied, but the meetings have all been enjoyable and profitable. As the object of the Club is to accustom the members to public speaking, impromptu and otherwise, and the rules of order, in which practice makes perfect, only the regular members have appreciated the worth of the meetings. Those who have attended regularly consider themselves amply repaid for the time spent in these meetings.

J. CHAS. RIACH,  
*Secretary.*

## MISSIONARY COMMITTEE.

---

The Missionary contributions for the year 1900 amounted to \$829.90, as against \$1,028.75 in 1899, but as the latter amount included a legacy of \$200 from the late Mr. Marshall, the actual amount collected was practically the same as last year.

The number of contributors is 146, nine less than last year, the average contributions having consequently increased from \$5.33 to \$5.63.

In 1898 the amount collected was \$948.50 by 201 contributors, so that both in numbers and amounts there has been a falling off during the past two years.

Last summer, at the request of Mr. H. M. Lay, a former member of Session, an organ previously used by the Sunday School, and valued at \$50, was sent out to White Horse. Largely through Mr. Lay's influence regular services have been established there, and the organ is highly appreciated, being used in leading the praise, thus making the meetings more attractive and enjoyable. This your Committee considered good Home Mission Work, and the amount required to pack and forward the organ to its destination (\$15.57) was defrayed out of the Mission Funds.

Your Committee regrets the falling off in Missionary contributions during the past two years. While thankfully admitting that many of our people give regularly and conscientiously for this purpose, it is no less true that others give only a little occasionally, or not at all. Let us hope, now that the strain of the



Century Fund is over, that an increasing number of our members and adherents will rise to a fuller appreciation of their duty and privilege in this matter, and do our share towards enabling the Presbyterian Church in Canada to carry out with some measure of efficiency the great work which has been laid upon her.

The money has been allocated as follows :

|  |          |
|--|----------|
| Home Missions.....                       | \$350 00 |
| Foreign Missions.....                    | 175 00   |
| French Evangelization.....               | 30 00    |
| Knox College.....                        | 80 00    |
| Aged and Infirm Ministers' Fund.....     | 40 00    |
| Augmentation Fund.....                   | 194 33   |
| Widows' and Orphans' Fund.....           | 20 00    |
| Assembly Fund.....                       | 15 00    |
| Freight, etc., Organ to White Horse..... | 15 57    |

\$829 90

L. GIBSON,

*Convenor.*

Total amount raised by the congregation for  
Missionary and Benevolent purposes :

|  |           |
|--|-----------|
| Missionary Society.....  | \$ 829 90 |
| Sunday School.....   | 206 50    |
| Society for Bible Study.....                                     | 74 08     |
| Red Cross Fund.....  | 31 80     |
| Augmentation (special).....                                      | 50 00     |
| Atlin Nurse Fund.....  | 5 00      |
| Dr. Paton, as per Financial Report.....                          | 50 00     |
| Dr. Paton, special.....  | 10 00     |
| W. F. M. Society.....  | 306 37    |
| " " Box of Clothing.....   | 89 90     |
| Victoria Mission Band, Cash.....                                 | 47 94     |
| " " " Box of Clothing.....                                       | 36 00     |
| Ladies' Aid Society.....   | 203 80    |
| Young Women's Home Mission.....                                  | 82 78     |
| Home Missions, Chalmer's Church, as per Financial Statement..... | 300 00    |
| Yukon, Home Mission, White Horse Pass, Organ.....                | 50 00     |
| Goforth Mission, by Pastor.....                                  | 10 00     |

\$2,384 07

## AUXILIARY W. F. M. SOCIETY.

---

The year 1900 has shown a slight increase in the membership of the W. F. M. Auxiliary. The average attendance has been less than that of last year, and the general contributions have also been smaller; but since the special collections were of large proportion, it is felt that, financially, there has been no falling off in the spirit of giving. The work which has been undertaken by this Society is neither a small nor unimportant one, and the spirit in which it was performed has been one of willingness and cheerfulness; at the same time, it is felt that were the work distributed more generally among the members, it would tend towards the advancement of the Society, and would prove of more benefit individually.

Our membership is now 69. Eight meetings have been held during the year, with an average attendance of 36. The programmes of each month were well-prepared, being of a character to promote interest in Mission work. There has also been an effort to give a pleasant social spirit to the meetings, and all strangers are cordially welcomed.

The Thank-offering Meeting in October was well attended. The Rev. Mr. McGillivray was the lecturer of the evening, his thoughts being drawn from the text, "The sons of the stranger shall build up thy walls." The offering amounted to \$71.25, and was dedicated in prayer by the Rev. Mr. Clark. A good musical programme added to the pleasure of the evening, and refreshments were served by the Ladies' Aid Society. The Scattered Helpers' Association has contributed financially to the Auxiliary, the membership not being

as large as last year. An appeal to the Church was made by the Society in behalf of the India Famine Fund, and \$148.25 was collected, which has been forwarded through the proper channels.

The total contributions for the year amounted to \$158.12; expenses \$23.45. The balance of \$134.67 has been handed to the Presbyterial Treasurer. In addition to this, the box of clothing which was sent by the Society to the Northwest was valued at \$89.90.

It is urged that a larger number of the members should take a more active part in the work. If we attempt great things for God, we may expect great things from God.

E. R. TURNBULL,  
*Secretary.*

### FINANCIAL STATEMENT.

#### RECEIPTS.

|  |                 |
|--|-----------------|
| Collections . . . . .                        | \$ 53 66        |
| Membership Fees . . . . .                    | 30 00           |
| Thank Offering . . . . .                     | 71 25           |
| Interest . . . . .                           | 46              |
| Special Collection for Mission Box . . . . . | 1 10            |
| Famine Fund . . . . .                        | 148 25          |
| Scattered Helpers . . . . .                  | 1 65            |
|  | <u>\$306 37</u> |

#### DISBURSEMENTS.

|  |                 |
|--|-----------------|
| Treasurer of Auxiliary . . . . .                         | \$ 3 45         |
| Famine Fund . . . . .                                    | 148 25          |
| "Review" . . . . .                                       | 2 00            |
| Material for Mission Box . . . . .                       | 14 05           |
| Expenses—Mr Grant . . . . .                              | 2 00            |
| Advertising Lecture . . . . .                            | 70              |
| Expenses for Thank Offering . . . . .                    | 1 25            |
| Balance paid to Secretary of Presbyterial Fund . . . . . | 134 67          |
|  | <u>\$306 37</u> |

GEORGINA H. SAUNDERS,  
*Treasurer.*

This is from January to October, 1900, inclusive. A new Treasurer (Miss Sharp) was appointed in October.



## VICTORIA MISSION BAND.

---

One more year has passed, during which we have worked faithfully and have endeavored to make it as successful a year as formerly.

During the past year we have held eight regular meetings, for which very interesting and instructive programmes were prepared. Four special meetings were spent in sewing for the North-west box, which when completed was valued at \$36. Most of the clothing sent was perfectly new.

We have a slight increase in our membership, which is now 36, with an average attendance of 27. We deeply regret the loss by death of one of our youngest members, Leona Leonard.

Our Thank-offering meeting was held in October. Invitations were issued, which resulted in a large attendance. A most enjoyable programme was rendered, and Mr. Clark dedicated our offering.

Our financial standing is very much lower than it was last year, as we have had no concerts or anything by which to make money, and all that we have has been raised solely by the Band, with no outside help at all. We raised \$47.94, with disbursements amounting to \$12.94, leaving \$35 as our share to the General Fund.

M. HENDRICK,  
*President.*

M. REID,  
*Secretary.*

## LADIES' AID SOCIETY.

---

We have much pleasure in presenting the Annual Report of the Ladies' Aid Society. We have a membership of fifty-seven. Nine regular meetings were held, with an average attendance of twenty-five.

In the early part of the year our work consisted in helping prepare a box for the North-west Mission. We are thankful to say that our efforts were successful, a large quantity of useful articles being made.

In March a collection was taken for the Red Cross Fund amounting to \$34.05, also a box of comforts for our soldiers, valued at \$10.

Although no special effort was made to raise funds, we have been enabled to make some improvements upstairs costing \$20.

We have also assisted the Young People's Society to pay off the remaining debt on the piano.

The voluntary contribution for the year amounted to \$223.53.

We trust that in the coming year *all* the ladies of the congregation will co-operate with us in our endeavors to make our Society more useful.

C. C. SWIFT,  
*Secretary*

Bal  
Rec  
Men  
Pro  
Sur  
Col  
Rec  
Inte

Ever  
Klor  
Dish  
Exp  
T. F  
Adv  
Lon  
Mr.  
Bal  
Mrs.  
S. S

## FINANCIAL STATEMENT.

## RECEIPTS.

|   |          |
|---|----------|
| Balance on hand from 1899.....            | \$ 19 73 |
| Received from Monthly Envelopes.....      | 139 75   |
| Membership Fees.....                      | 12 00    |
| Proceeds from Mr. Barron's Concert.....   | 12 93    |
| Surplus (Congregational Tea).....         | 1 80     |
| Collection for Red Cross Society.....     | 34 05    |
| Received from sale of Easter Flowers..... | 2 25     |
| Interest on Deposit.....                  | 1 02     |
|   | <hr/>    |
|   | \$223 53 |

## DISBURSEMENTS.

|  |          |
|--|----------|
| Evergreen, Holly, etc.....                       | \$ 4 60  |
| Klondike Nurse Fund.....                         | 25 00    |
| Dishes.....                                      | 14 40    |
| Expenses per Congregational Tea.....             | 13 65    |
| T. R. Parker (Red Cross Collection).....         | 34 05    |
| Advertising and Printing Envelopes for same..... | 75       |
| London Floral Co.—Flowers for Easter.....        | 3 50     |
| Mr. Wm. Tytler for Cupboard.....                 | 20 00    |
| Balance of Note on Piano and Interest.....       | 72 00    |
| Mrs. Johnson for Services.....                   | 1 50     |
| S. Stevely, for Repairing Coffee Boilers.....    | 75       |
|  | <hr/>    |
|  | \$191 20 |
| Error.....                                       | 1 00     |
|  | <hr/>    |
|  | 190 20   |
|  | <hr/>    |
|  | \$ 33 33 |

ANNA I. WOOD,  
Treasurer.



## YOUNG WOMAN'S HOME MISSION CIRCLE.

---

It is with great pleasure that we place before the congregation our first Annual Report.

On Friday evening, March 30th, a meeting of the young women of the Church was called to consider the organization of a young women's missionary society. At this meeting it was decided to form a Home Mission Society and that it be known as the "Young Woman's Home Mission Circle of the First Presbyterian Church, London."

Our first regular meeting was held April 9th, when a membership of 51 was enrolled. Since then four regular meetings have been held, with an average attendance of 24.

In place of the June meeting a meeting of the Executive Committee was held, when a plan of work for the ensuing year was prepared. During the summer months our meetings were dropped, and resumed in September.

The thanks of the Society are due Miss Templeton and Messrs. Brown and Simpson, of this city, who so kindly aided us by giving a musical and literary recital in October.

Our Thank-offering meeting in November, which was addressed by our pastor, Mr. Clark, was decidedly interesting and the result gratifying, \$26.60 being the amount of the thank-offering of the members.

Our total contributions for the year, including fees,

we  
La  
ch  
ou  
\$2  
Do  
me  
Da  
the  
  
ma  
yet  
wo  
of  
Th  
cen  
We  
mee  
repa

were \$82.78, and of this amount \$25 was sent to Mr. Lay, at White Horse, to assist in the building of a church there. This has been duly acknowledged. At our Annual Meeting the funds were allocated as follows: \$20 to the Klondike Nurses' Fund and \$20 to the Doukhobors; also the collection for the December meeting, amounting to \$4.65, was sent to the King's Daughters, to be used by them in aiding the poor of the city.

Before closing our report we wish to ask that the many young women in the congregation who have not yet joined us would take notice of our meetings. We would be pleased to welcome any of these as members of our circle. We ask only one hour on the second Thursday of each month and a membership fee of 25 cents a year. All other contributions are voluntary. We feel confident that those who join us will find the meetings both interesting and instructive and be well repaid for the small outlay of time and money.

ISABEL M. MCPHERSON,

*Secretary*

*First Presbyterian Church.*  
FINANCIAL STATEMENT.

## RECEIPTS.

|  |                |
|--|----------------|
| Membership Fees .....                    | \$11 00        |
| Monthly Collections .....                | 6 92           |
| Special Collection (City Missions) ..... | 4 65           |
| Thank-offering .....                     | 26 60          |
| Song Recital .....                       | 33 20          |
| Interest .....                           | 41             |
|  | <u>\$82 78</u> |

## DISBURSEMENTS.

|  |                |
|--|----------------|
| Books .....                                | \$ 40          |
| Postal Cards .....                         | 1 29           |
| King's Daughters (for City Missions) ..... | 4 65           |
| Song Recital, Expenses .....               | 10 95          |
| Mr. H. M. Lay .....                        | 25 00          |
| Doukhobors .....                           | 20 00          |
| Klondike Nurses' Fund .....                | 20 00          |
| Balance .....                              | 49             |
|  | <u>\$82 78</u> |

GRACE SIMSON,  
*Treasurer.*

---

BAPTISMS.

---

## INFANTS:

|                              |          |
|------------------------------|----------|
| Margaret Edna Reid,          | March 2  |
| Dorothy Jean Moore,          | March 2  |
| Marjorie Leath Colgrove,     | March 13 |
| Naomi Agnes Mary Griffiths,  | May 5    |
| George Ewart Fletcher,       | May 6    |
| William John Maitland,       | May 6    |
| Jessie Marguerite Mackenzie, | June 1   |
| Walter Gordon Thomson,       | June 17  |
| Bert Donovan Carrell,        | Aug 31   |
| Frank Vaughan Harding,       | Sept. 2  |
| Annie Marguerite Steele,     | Nov. 4   |
| Mary Janet Lindsay,          | Nov. 4   |
| Helen Adair Santo,           | Dec. 26  |
| Lillian Emma Santo,          | Dec. 26  |



## In Memoriam

...1900...



|                       |             |
|-----------------------|-------------|
| *Mr. Robt. Reid, sr., | January 23  |
| Mrs. Wm. Love,        | March 21    |
| Paul Eugene Jarvis,   | March 22    |
| *Mrs. Andrew Thomson, | April 8     |
| *Mr. Andrew Denholm,  | May 6       |
| *Mrs. Wm. Grieve,     | May 10      |
| Leona M. Leonard,     | May 14      |
| *Miss Jennie M. Park, | June 20     |
| Isabel McDonald,      | July 29     |
| Etta May Johnson,     | August 29   |
| *Mr. Adam Murray,     | November 10 |
| Mr. E. H. Hayne,      | November 13 |
| *Mrs. Hugh Rose,      | December 1  |
| Isabel Pirie Clark,   | December 22 |



*"Blessed are the dead which die in the Lord from henceforth; yea, saith the Spirit, that they may rest from their labors, and their works do follow them."*

The names of persons with the \* prefixed were members of this congregation in full communion.

## MEMBERS AND ADHERENTS.

With Contributions to Revenue and Schemes of the Church.

Those whose names are prefixed by M or A were members or adherents on December 31, 1900. The names without such prefixes indicate those who, although contributors sometimes during the year, are no longer in connection with the congregation.  
M, Member. A, Adherent.

| Name.                     | Residence               | General Revenue. | Schemes. |
|---------------------------|-------------------------|------------------|----------|
| M Adam, David             | London Township         | .....            | .....    |
| M Adam, Mary              | " "                     | .....            | .....    |
| M Adam, Mrs. P.           | " "                     | \$25 50          | \$8 00   |
| A Adams C. F.             | 413 King                | 13 25            | 3 00     |
| A Adams, Mrs. C. F.       | " "                     | .....            | .....    |
| M Aikenhead, Albert       | 126 Horton              | 13 00            | .....    |
| M Aikenhead, Mrs. A.      | " "                     | .....            | 1 50     |
| M Aikenhead, J. B.        | " "                     | 13 00            | .....    |
| M Allan, W. C.            | 296 Queen's Ave.        | 25 50            | 6 00     |
| M Allan, Mrs. W. C.       | " "                     | .....            | .....    |
| M Allison, Mrs. H. C.     | 27 Becher               | 12 75            | 6 00     |
| M Allison, Isabella       | Belgrave                | 35               | .....    |
| M Anderson, John          | 446 King                | 52 00            | 12 00    |
| M Anderson, Mrs. John     | " "                     | .....            | .....    |
| M Andrus, G. A.           | 324 Central Ave.        | 12 50            | .....    |
| M Andrus, Mrs. G. A.      | " "                     | .....            | .....    |
| M Arnott, Dr. H.          | 228 Queen's Ave.        | 23 50            | .....    |
| M Arnott, Mrs. H.         | " "                     | .....            | 9 00     |
| M Arnott, Dr. D. H.       | " "                     | 27 25            | .....    |
| M Arscott, J. H.          | 156 Ann                 | 1 50             | .....    |
| M Atkins, E.              | 265 Clarence            | .....            | .....    |
| M Aiken, J. H.            | 16 Edward               | .....            | .....    |
| M Aiken, Mrs. J. H.       | 244 St. James           | 11 60            | .....    |
| M Armstrong, Gco.         | 52 Dundas               | .....            | .....    |
| A Armstrong, Irene        | 462 Quebec              | .....            | .....    |
| A Badenoch, A.            | 546 Richmond            | 1 25             | .....    |
| M Baillie, Mrs. John, sr. | 324 Wellington          | 13 00            | .....    |
| M Balfour, Dr. J. D.      | 345 South               | 20 50            | 8 00     |
| M Balfour, Mrs. I. D.     | " "                     | .....            | .....    |
| M Bapty, Harry            | 563 Dundas 473 Colborne | 25 50            | 6 00     |
| M Bapty, Mrs. H.          | " "                     | .....            | .....    |
| M Bapty, Helen            | " "                     | 6 50             | 6 00     |
| Bapty, F. A.              | " "                     | 2 00             | 1 00     |
| M Bapty, Miss Gertrude    | " "                     | .....            | .....    |
| M Bapty, Walter           | South Africa            | .....            | .....    |
| A Barter, Phillip         | 860 Richmond            | .....            | .....    |
| M Barclay, A. E. S. K.    | 601 Talbot              | 34 50            | .....    |

Members and Adherents.

| Name.                       | Residence.                         | General Revenue. | Schemes. |
|-----------------------------|------------------------------------|------------------|----------|
| M Barclay, Mrs. A. E. S. K. | 601 Talbot                         |                  |          |
| M Barron, W. C.             | 300 Queen's Ave.                   | \$ 25 50         |          |
| M Barron, Mrs. W. C.        | "                                  |                  | \$ 6 00  |
| M Bell, Miss B.             | <del>McClary Ave. &amp; High</del> | 2 10             |          |
| A Bell, Albert              | 388 Ridout                         | 85               |          |
| M Bell, Mrs. J.             | "                                  | 13 40            |          |
| A Bell, Miss M.             | "                                  | 1 85             |          |
| A Blaikie, W                | 224 Richmond                       |                  |          |
| Blaikie, Mrs                | "                                  |                  |          |
| A Black, J.                 | London Township.                   |                  | 2 50     |
| M Black, Mrs. J.            | "                                  |                  |          |
| M Black, Miss C. L.         | "                                  | 20 10            | 4 10     |
| A Bland, R. R.              | "                                  |                  |          |
| A Bowman, J. A.             | 323 King                           | 10 00            |          |
| M Boyle, Miss M.            | 299 Richmond                       |                  |          |
| M Bradburn, Miss H.         | 446 King                           | 26 00            | 12 00    |
| M Bradshaw, Mrs.            | 296 Dundas                         | 5 00             | 5 00     |
| M Bradshaw, Miss E.         | 346 Dufferin Ave.                  | 20 35            | 6 00     |
| M Brock, Miss L. M.         | "                                  |                  |          |
| M Brock, Miss S.            | 246 Hill                           | 5 40             |          |
| A Brock, Miss E.            | "                                  | 7 45             |          |
| A Brown, S. J. T.           | "                                  |                  |          |
| M Brown, Mrs. S. J. T.      | 419 Dufferin Ave.                  | 20 00            |          |
| M Brown, Lizzie.            | "                                  |                  |          |
| M Brown, Mrs. M.            | 488 York                           |                  | 2 00     |
| M Brook, Miss Eleanor B.    | 19 Queen                           |                  |          |
| M Bryan, Thos.              | Care Bradstreet Co.                |                  |          |
| M Bryan, Mrs. Thomas        | 31 King                            |                  |          |
| M Bryan, T. A.              | "                                  | 52 00            | 12 00    |
| M Bryan, Miss M. G.         | "                                  |                  |          |
| M Bryans, Mrs. Thos.        | "                                  | 7 00             | 7 00     |
| M Bryans, Miss A. E.        | 310 Queen's Ave.                   |                  |          |
| A Bryans, T. R.             | "                                  | 13 00            | 25       |
| M Burgess, Miss M. E.       | "                                  | 5 20             |          |
| M Burgess, Mrs. A.          | 136 Egerton                        |                  |          |
| A Burgess, Miss M.          | 136 Egerton                        | 2 85             |          |
| A Burns, Geo.               | Asylum                             | 6 25             |          |
| M Burns, Mrs. Geo.          | 479 Park Ave.                      | 7 80             |          |
| M Burns, Miss M. A.         | "                                  |                  |          |
| M Butterfield, Mrs.         | "                                  | 26 00            | 6 00     |
| A Budd, Mrs J. H.           | 140 Maple                          | 7 50             |          |
| A Branton, Sadie            | 412 Princess Ave.                  | 13 00            | 3 50     |
| A Burke, Nena,              | 351 Clarence.                      | 5 45             |          |
| A Burke, Emma               | 211 Oxford                         | 10               |          |
| A Burke, Zettie,            | "                                  |                  |          |
| A Callander, John           | "                                  |                  |          |
| M Callander, Mrs. J.        | 63 York                            |                  |          |
| M Callander, Miss M.        | "                                  | 7 45             |          |
| M Cameron, John             | "                                  |                  |          |
| M Cameron, Mrs. John        | 415 Dundas                         |                  |          |
| M Cameron, Ray              | "                                  | 49 00            | 8 00     |
| M Cameron, Miss C.          | "                                  |                  |          |



## First Presbyterian Church.

| Name.                   | Residence.                               | General Revenue. | Schemes |
|-------------------------|--|------------------|---------|
| A Cameron, Miss J.      | 415 King                                 | .....            | .....   |
| M Cameron, Mrs. A. D.   | 178 Albert                               | .....            | .....   |
| A Cameron, George.      | <del>427 William</del>                   | .....            | .....   |
| A Cameron, Mrs. George. | "  | \$ 7 05          | \$ 2 50 |
| M Campbell, Miss J.     | 296 Dundas                               | 1 00             | .....   |
| M Carman, Mrs. H. D.    | 356 Dufferin Ave.                        | 50               | .....   |
| M Carl, John            | 1094 Laura                               | .....            | .....   |
| M Carl, Mrs. John       | "  | .....            | .....   |
| M Chambers, Mrs. D.     | 16 York                                  | .....            | .....   |
| M Cheney, Mrs. E. T.    | 270 Piccadilly                           | 7 55             | .....   |
| M Christie, Mrs. D.     | 360 Queen's Ave.                         | 4 00             | .....   |
| M Clark, Mrs. John      | 307 Wolfe                                | 13 00            | .....   |
| Clark, Rev. W. J.       | "  | 78 00            | 60 00   |
| M Clark, Mrs. W. J.     | "  | .....            | .....   |
| M Clark, Miss L.        | <del>421 Ridout</del> <i>294 Reentry</i> | 10 45            | .....   |
| M Clifford, Mrs.        | 164 Central Ave                          | 39 55            | 12 00   |
| M Cockburn, Miss A.     | 307 Simcoe                               | 13 75            | 3 00    |
| A Complin, C. F.        | 76 Albert                                | .....            | .....   |
| A Complin, Mrs. C. F.   | "  | 26 00            | .....   |
| M Coon, S. B.           | 476 Queen's Ave.                         | 25 50            | .....   |
| M Coon, Mrs. S. B.      | "  | .....            | .....   |
| A Coon, Mrs.            | "  | .....            | .....   |
| A Coote, Miss M.        | 6 York                                   | .....            | .....   |
| A Cousins, Thos.        | 121 Bathurst                             | 12 55            | .....   |
| A Cousins, Mrs. Thos.   | "  | .....            | .....   |
| A Cousins, Miss M.      | 28 Picton                                | 25               | .....   |
| A Cowan, R. K.          | 294 Dufferin Ave.                        | 26 00            | 10 00   |
| M Cowan, Mrs. R. K.     | "  | .....            | .....   |
| A Cowan, D. J.          | 639 Talbot                               | 20 50            | .....   |
| M Cowan, Mrs. D. J.     | "  | .....            | .....   |
| M Craig, S. H.          | 368 Dufferin Ave.                        | 26 05            | .....   |
| M Craig, Mrs. S. H.     | "  | .....            | .....   |
| A Craig, Miss Eva.      | "  | .....            | .....   |
| A Craig, Miss Edith.    | "  | .....            | .....   |
| A Craig, Miss Minnie.   | "  | .....            | .....   |
| M Craig, Wm. J.         | 149 Bathurst                             | 27 50            | .....   |
| A Craig, Mrs. W. J.     | "  | .....            | .....   |
| M Craig, Miss B.        | "  | .....            | .....   |
| M Crombie, J. C.        | 358 Piccadilly                           | 52 00            | .....   |
| M Crouch, A. E.         | 331 King                                 | 25 95            | .....   |
| M Crouch, Mrs. A. E.    | "  | .....            | 2 00    |
| A Crouch, Miss A.       | "  | .....            | .....   |
| A Crouch, Miss M.       | "  | .....            | .....   |
| A Crouch, Ernest        | "  | 80               | .....   |
| M Currie, Miss A.       | 346 Dufferin Ave.                        | 4 40             | 1 75    |
| M Culbert, Miss E.      | 343 Simcoe                               | 2 30             | .....   |
| M Cuthbertson, Miss M.  | <del>Queen's Hotel</del>                 | .....            | .....   |
| A Cripps, Miss M.       | 441 English                              | .....            | .....   |
| A Chapman, D. L.        | 202 Simcoe                               | 50               | .....   |
| A Chapman, Mrs. D. L.   | "  | .....            | .....   |
| M Davies, Miss M.       | 383 King                                 | .....            | .....   |
| M Deeks, J. H.          | 390 Colborne                             | 11 50            | .....   |

Members and Adherents.

| Name.                        | Residence.        | General Revenue. | Schemes. |
|------------------------------|-------------------|------------------|----------|
| M Deeks, Mrs. J. H.          | 390 Colborne.     | .....            | \$ 0 75  |
| M Dickie, Miss E.            | 169 College Ave.  | .....            | .....    |
| M Dobie, Geo. C.             | 497 Queen's Ave.  | \$20 40          | .....    |
| M Dobie, Mrs. Geo. C.        | "                 | .....            | .....    |
| M Dobie, Miss H.             | "                 | .....            | .....    |
| M Dobie, Miss E.             | "                 | .....            | .....    |
| A Dobie, Jas.                | "                 | .....            | .....    |
| M Dunbar, Mrs. L.            | 2 Camden Terrace  | 13 00            | .....    |
| M Dunbar, Miss M.            | "                 | .....            | .....    |
| M Dunbar, Miss J.            | Detroit           | .....            | .....    |
| A Dufton, Mrs.               | 35 King.          | .....            | .....    |
| M Donaldson, R. F.           | 22 Partridge Ave. | .....            | .....    |
| M Donaldson, Mrs. R. F.      | "                 | .....            | .....    |
| M Dunn, Edward.              | 411 King.         | 12 25            | .....    |
| M Dunn, Mrs. E.              | "                 | .....            | 2 25     |
| M Dunn, Miss E. V.           | "                 | .....            | 75       |
| M Dunn, Miss J. M.           | "                 | .....            | 75       |
| M Elliott, C. H.             | 20 Craig.         | 100 00           | 12 00    |
| M Elliott, Mrs. C. H.        | "                 | .....            | .....    |
| A Elliott, Jas. R.           | 98 Horton.        | 4 25             | .....    |
| M Elliott, Mrs. Jas. R.      | "                 | .....            | .....    |
| M Essex, Mrs. Jas.           | 558 Colborne.     | .....            | .....    |
| A Essex, Miss E.             | "                 | .....            | .....    |
| M Evans, Mrs. R. J.          | 182 Sydenham.     | 13 25            | .....    |
| M Evans, Miss B.             | "                 | 10 60            | .....    |
| A Elliott, Miss Mary C.      | 28 Picton.        | 4 10             | .....    |
| M Eldridge, Fred.            | 130 Albert        | 7 05             | .....    |
| M Eldridge, Mrs.             | "                 | 7 05             | .....    |
| M Fax, Mrs. Sim.             | 32 Hope.          | 7 50             | 30       |
| A Fax, John.                 | "                 | .....            | .....    |
| A Fax, Miss Alma.            | "                 | .....            | .....    |
| A Fax, Miss Ethel.           | "                 | .....            | .....    |
| M Ferguson, Mrs. J.          | 840 Richmond.     | .....            | .....    |
| M Ferguson, W. C.            | "                 | 25 00            | .....    |
| M Ferguson, J. M.            | "                 | 13 00            | .....    |
| M Ferguson, Miss E.          | "                 | .....            | 9 00     |
| M Ferguson, Miss M.          | "                 | .....            | 3 50     |
| M Ferguson, Mrs. M. A.       | 474 Queen's Ave.  | 12 25            | 3 00     |
| M Fisher, R. G.              | 300 Princess Ave. | 51 00            | 4 00     |
| M Fisher, Mrs. R. G.         | "                 | .....            | .....    |
| M Fletcher, George.          | 234 Talbot.       | 12 75            | 4 00     |
| M Fletcher, Mrs George.      | "                 | .....            | .....    |
| M Fleming, Miss J.           | 284 Colborne.     | 2 75             | .....    |
| M Fraser, Robt.              | Glendale P. O.    | 11 75            | 3 00     |
| M Furse, Miss A. E.          | 407 Gray.         | 11 50            | 6 00     |
| A Furness, Becher.           | 652 Talbot.       | .....            | .....    |
| A Fitzgerald, Mrs. Joseph G. | 153 Albert.       | .....            | .....    |
| A Gauld, A. E.               | 700 Waterloo.     | 14 50            | .....    |
| M Gauld, Mrs. A. E.          | "                 | .....            | .....    |
| M Gee, Miss Susan.           | 479 Park Ave      | 10 45            | 3 00     |
| M Gibson, Lawrence.          | 585 Talbot.       | 52 00            | 12 00    |
| M Gibson, Mrs. L.            | "                 | .....            | .....    |

## First Presbyterian Church.

| Name.                           | Residence.                                 | General Revenue. | Schemes. |
|---------------------------------|--|------------------|----------|
| M Gibson, Miss H. B.            | 585 Talbot                                 | \$ 3 25          | ....     |
| A Gilchrist, Miss               | 335 Dundas                                 | ....             | ....     |
| M Gillespie, G. H.              | 1 McClary Ave.                             | 30 50            | ....     |
| M Gillespie, Mrs. G. H.         | "  | ....             | ....     |
| M Gillespie, Jas.               | 245 Oxford                                 | 8 75             | ....     |
| M Gillespie, Mrs. Jas.          | "  | ....             | ....     |
| M Graham, Miss A. H.            | 152 Maple                                  | 1 60             | ....     |
| M Grant, Mrs. J. C.             | Waverly Place <i>Christm's St.</i>         | 20 80            | \$ 1 50  |
| A Grant, Fred.                  | "  | ....             | ....     |
| A Grant, J. D.                  | "  | 75               | ....     |
| Grant, A.                       | <i>W. Main St.</i>                         | 2 50             | ....     |
| M Grant, John                   | Askin P. O.                                | 13 00            | ....     |
| M Grant, Mrs. John              | "  | ....             | ....     |
| Gray, Robert                    | "  | 18 60            | ....     |
| M Gray, Mrs. Robt.              | 275 Waterloo                               | ....             | ....     |
| M <del>Greenlees, A.</del>      | 40 Ridout S.                               | 26 50            | 3 00     |
| M <del>Greenlees, Mrs. A.</del> | "  | ....             | ....     |
| M <del>Greenlees, Miss H.</del> | "  | ....             | ....     |
| A <del>Greenlees, Alex</del>    | "  | ....             | ....     |
| A <del>Greenlees, Hawy</del>    | "  | ....             | ....     |
| Grieve, Mrs. Wm.                | "  | 4 50             | 75       |
| M Grieve, Miss M. A.            | 330 Central Ave.                           | 13 00            | 2 75     |
| M Grieve, Miss Kate.            | "  | 13 50            | 2 75     |
| M Griffith, Mrs. Bruce          | <del>419 Horton</del> <i>H. G. Collins</i> | ....             | 10       |
| A Gunn, J. C.                   | 374 Ridout                                 | 4 55             | ....     |
| M Gunn, Mrs. J. C.              | "  | ....             | 1 65     |
| M Halliday, J. C.               | 115 Dundas                                 | 26 00            | ....     |
| M Halliday, Mrs. J. C.          | "  | ....             | 5 00     |
| M Halliday, Miss A.             | "  | 1 50             | ....     |
| M Hamilton, A. M.               | 546 Wellington                             | 26 00            | 10 00    |
| M Hamilton, Mrs. A. M.          | "  | ....             | ....     |
| M Hamilton, Miss M.             | "  | ....             | ....     |
| M Hamilton, Miss F.             | "  | ....             | ....     |
| M Hamilton, Joseph              | 179 Ann                                    | 24 50            | ....     |
| M Hamilton, Mrs. Jos.           | "  | ....             | ....     |
| M Hanson, Miss F.               | 442 King                                   | 20 00            | 5 00     |
| A Hayward, W. I.                | 253 Queen's Ave.                           | 8 75             | ....     |
| A Hayward, Mrs. W. I.           | "  | ....             | ....     |
| M Hanson, Miss M.               | 543 Richmond                               | 13 00            | ....     |
| M Harding, Frank                | 466 Dufferin Ave.                          | 12 00            | ....     |
| M Harding, Mrs. Frank           | "  | ....             | ....     |
| M Harkness, Miss M.             | 252 Central Ave                            | 1 10             | ....     |
| A Harkness, Geo                 | 789 Richmond                               | ....             | 25       |
| A Harkness, Leonard             | "  | ....             | ....     |
| M Harris, Mrs. H.               | 423 Ridout                                 | 13 00            | ....     |
| M Harwood, Jabez                | 354 Dundas                                 | 52 00            | ....     |
| M Harwood, Mrs. J.              | "  | ....             | 5 50     |
| M Harwood, Miss E.              | "  | ....             | 24 00    |
| M Harwood, Miss H.              | "  | ....             | 22 00    |
| <del>Hayne, E. H.</del>         | 159 St. James                              | 13 00            | ....     |
| M Hayne, Mrs. E. H.             | "  | ....             | 1 00     |



Members and Adherents.

| Name.                  | Residence.                     | General Revenue. | Schemes. |
|------------------------|--------------------------------|------------------|----------|
| A Hayne, Miss C        | 159 St. James                  |                  |          |
| A Hedley, R. A         | 134 Horton                     |                  |          |
| M Henderson, Robt      | 629 Talbot                     | \$ 11 25         |          |
| M Henderson, Mrs. Robt | "                              | 20 80            | \$ 6 00  |
| M Henrick, Miss M      | "                              | 13 00            | 3 00     |
| A Heighway, G. H       | 246 Oxford                     |                  | 6 00     |
| A Heighway, F. W       | 76 Stanley                     | 7 80             |          |
| A Heighway, Miss J     | "                              | 10 40            |          |
| A Higman, A            | Asylum                         | 1 90             |          |
| A Higman, Mrs. A       | 347 Hill                       |                  |          |
| A Higman, Miss Annie   | "                              | 10 40            |          |
| A Higman, R. K         | "                              |                  |          |
| M Hodge, Dr. Geo.      | "                              |                  |          |
| M Hodge, Mrs. Geo.     | 234 Queen's Ave.               | 39 00            | 24 00    |
| M Hodge, Miss B        | "                              |                  |          |
| M Hodge, Miss M        | "                              |                  |          |
| M Hodge, Miss G        | "                              |                  |          |
| A Hodge, Ray           | "                              |                  |          |
| M Howells, Miss E. G.  | 374 Ridout                     |                  |          |
| A Hyslop, Mrs.         | 58 Blackfriars                 | 1 10             |          |
| M Howie, Wm.           | 455 Princess Ave               | 26 25            |          |
| M Howie, Mrs. Wm.      | "                              |                  | 6 00     |
| M Howie, Miss Martha   | "                              |                  |          |
| M Howie, Miss Maggie   | "                              |                  |          |
| M Howie, Miss C.       | "                              |                  |          |
| M Howie, Miss Mary     | "                              |                  |          |
| M Howie, Miss J.       | "                              |                  |          |
| M Howie, Miss B.       | "                              |                  |          |
| A Howie, Wm, jr.       | 36 Prospect Ave                |                  |          |
| A Howie, Mrs. Wm, jr   | "                              |                  |          |
| M Hunter, Mrs. T.      | "                              |                  |          |
| A Hynd, Joseph         | 117 St. George                 |                  |          |
| A Hynd, Samuel         | "                              |                  |          |
| A Hutchinson, Miss M   | 78 Richmond                    |                  |          |
| A Hutchinson, Miss F   | "                              |                  |          |
| M Inglis, Miss         | 446 King                       |                  |          |
| M Innis, Miss A        | 447 Dundas. <i>3.54 9/1876</i> | 10 40            | 1 00     |
| M Irwin, M F           | 356 Princess Ave               | 2 60             |          |
| M Irwin, Mrs. M. F     | "                              | 26 00            | 3 00     |
| M Ironside, Mrs. M.    | 275 Waterloo                   |                  |          |
| M Ingram, Mrs. Jas     | 231 Queen's Ave                |                  |          |
| M Ingram, Miss A       | <i>558 Richmond</i>            | 75               |          |
| A Jarvis, C. G.        | 611 Talbot                     | 21 00            |          |
| A Jarvis, Mrs. C. G.   | "                              |                  |          |
| M Jarman, Mrs. E       | 385 Waterloo                   | 13 25            |          |
| A Jarman, Mr. W. R.    | "                              |                  |          |
| M Jarman, Mrs. W. R.   | "                              |                  |          |
| M Johnston, E. G       | 198 John                       | 7 85             |          |
| M Johnston, Mrs. E. G  | "                              |                  |          |
| Johnston, George       | "                              | 8 25             |          |

## First Presbyterian Church.

| Name.                      | Residence.   | General Revenue. Schemes. |         |
|----------------------------|--|---------------------------|---------|
| M Johnston, May.....       | 89 Becher.....                                       | .....                     | .....   |
| M Jones, Miss E. V.....    | 536 Queen's Ave.....                                 | \$ 12 00                  | \$ 2 75 |
| Jones, Miss L.....         | ".....   | 2 25                      | .....   |
| A Johns, Mrs. C.....       | 242 King.....  | 12 95                     | .....   |
| A Johns, Chas.....         | ".....   | .....                     | .....   |
| A Johns, Miss.....         | ".....   | .....                     | .....   |
| M Kennedy, Miss M. G.....  | 579 Talbot.....                                      | 16 00                     | 7 00    |
| M Kennedy, Miss M.....     | ".....   | 12 00                     | 5 00    |
| M Kennedy, Miss M. L.....  | 654 Waterloo.....                                    | 4 20                      | .....   |
| M Kerr, Geo.....           | 133 John.....  | 21 25                     | 3 00    |
| M Kerr, Mrs Geo.....       | ".....   | .....                     | .....   |
| A Kerr, Archibald.....     | 204 Ridout South.....                                | 12 05                     | .....   |
| A Kerr, Mrs. A.....        | ".....   | .....                     | .....   |
| M Kerr, Miss Ettie.....    | ".....   | .....                     | .....   |
| A Kingsmill, Dr. H. A..... | 441 Park Ave.....                                    | 15 75                     | .....   |
| M Kelso, Miss A. C.....    | 513 Queen's Ave.....                                 | 10 80                     | 2 50    |
| A Kirk, Mrs.....           | <del>211 Queen's Ave</del><br>446 Wellington St..... | 1 00                      | .....   |
| A Lacey, Miss B.....       | 136 Oxford.....                                      | .....                     | .....   |
| A Laidlaw, Miss J. R.....  | 730 Waterloo.....                                    | 15 70                     | 3 50    |
| M Laut, Mrs. J.....        | 359 Dundas.....                                      | 5 00                      | .....   |
| A Laut, Wallace.....       | ".....   | .....                     | .....   |
| M Laut, Miss M.....        | ".....   | .....                     | .....   |
| M Law, John.....           | 298 Horton.....                                      | 31 20                     | 1 00    |
| M Law, Mrs. John.....      | ".....   | .....                     | .....   |
| M Law, Miss Jane.....      | ".....   | .....                     | .....   |
| M Law, Miss Jennie.....    | 125 Simcoe.....                                      | .....                     | .....   |
| M Lawrence, Mrs. M.....    | 266 Clarence.....                                    | .....                     | .....   |
| M Lawrence, Miss G. M..... | ".....   | .....                     | .....   |
| M Lawrence, Miss M.....    | ".....   | .....                     | .....   |
| M Lawrence, Wm. T.....     | ".....   | .....                     | .....   |
| A Land, Miss Blanche.....  | 89 Horton.....                                       | .....                     | .....   |
| A Lawrence, L. F.....      | 178 Albert.....                                      | .....                     | .....   |
| A Lawrence, Mrs. L. F..... | ".....   | 1 25                      | 25      |
| Lay, H. M.....             | ".....   | .....                     | .....   |
| A Leask, J. L.....         | 375 King.....  | .....                     | .....   |
| A Leonard, C. W.....       | 360 Queen's Ave.....                                 | 78 00                     | 36 00   |
| M Leonard, Mrs. C. W.....  | ".....   | .....                     | .....   |
| M Leonard, Miss E.....     | ".....   | 12 00                     | .....   |
| A Loughry, Mrs.....        | 74 Carling.....                                      | 5 20                      | .....   |
| A Loughry, Miss.....       | ".....   | .....                     | .....   |
| M Lowrie, Mrs.....         | 563 Dundas.....                                      | .....                     | 1 00    |
| Leitch, Miss J.....        | ".....   | 4 80                      | 1 20    |
| M Lind, Wm. Sr.....        | 528 Waterloo.....                                    | 13 50                     | 2 95    |
| M Lind, Mrs. Wm.....       | ".....   | .....                     | .....   |
| M Lind, R. G.....          | ".....   | .....                     | .....   |
| M Lind, H. W.....          | South London.....                                    | 4 50                      | .....   |
| M Lind, Mrs. H. W.....     | ".....   | .....                     | .....   |
| A Lind, Fred. J.....       | 528 Waterloo.....                                    | 2 15                      | 15      |
| A Lindsay, W. R.....       | ".....   | 1 00                      | .....   |
| M Lindsay, Mrs. W. R.....  | ".....   | .....                     | .....   |

Members and Adherents.

| Name.                          | Residence.                           | General Revenue, Schemes. |         |
|--------------------------------|--------------------------------------|---------------------------|---------|
| M Litster, Miss M.             | 360 Ridout                           | \$ 7 95                   | \$ 3 00 |
| M Long, Mrs F. W.              | 492 Talbot                           | 2 75                      | ....    |
| M Loranger, Miss E.            | 558 Maitland                         | ....                      | ....    |
| M Loranger, Miss H.            | "                                    | ....                      | ....    |
| M Lees, Rev. John              | 629 Talbot                           | 4 15                      | ....    |
| A Lees, R. C.                  | "                                    | 5 70                      | 1 00    |
| A Lees, John                   | "                                    | 6 75                      | ....    |
| A Locky, Mrs                   | "                                    | 2 15                      | ....    |
|                                |                                      | 10                        | ....    |
| M Maitland, M. J.              | Emery                                | 9 75                      | ....    |
| M Maitland, Mrs. M. J.         | "                                    | ....                      | ....    |
| M Malloch, Miss A.             | 307 South <i>307 South</i>           | 60                        | ....    |
| M Malloch, Mrs. Jas            | 788 Colborne                         | 8 50                      | ....    |
| M Marshall, Mrs. Geo.          | 230 Central Ave.                     | 35 00                     | 4 00    |
| M <del>Maver, A. A.</del>      | 525 Princess Ave.                    | 25 50                     | ....    |
| M <del>Maver, Mrs. A. A.</del> | "                                    | ....                      | ....    |
| M Mavity, Mrs. W. H.           | 198 John                             | 65                        | ....    |
| M Merchant, F. W.              | 513 Queen's Ave.                     | 41 00                     | 21 00   |
| M Merchant, Mrs. F. W.         | "                                    | ....                      | ....    |
| M Mills, John                  | 475 Princess Ave.                    | 42 00                     | 10 00   |
| M Mills, Mrs. John             | "                                    | ....                      | ....    |
| M Mills, D. M.                 | "                                    | 13 00                     | ....    |
| M Mills, Miss K.               | "                                    | ....                      | ....    |
| M Mills, W. D.                 | 181 St. James                        | 10 25                     | ....    |
| M Mills, Mrs. W. D.            | "                                    | ....                      | ....    |
| M Milne, Jas                   | 88 Dundas                            | 5 20                      | ....    |
| M Milne, Mrs. Jas.             | "                                    | ....                      | ....    |
| M Milne, Miss A.               | "                                    | ....                      | ....    |
| M Miller, T. B.                | 245 <del>Poll</del> Mall             | 26 00                     | 40 00   |
| M Miller, Mrs. T. B.           | "                                    | ....                      | ....    |
| M Mowat, Pauline               | 497 Charlotte                        | ....                      | ....    |
| M Moore, J. S.                 | 255 Oxford                           | 25 50                     | 6 00    |
| M Moore, Mrs. J. S.            | "                                    | ....                      | ....    |
| A Moorehead, Miss E.           | "                                    | 2 55                      | ....    |
| M Mulveney, Miss M.            | 244 Queen's Ave.                     | 7 50                      | ....    |
| A Munroe, Mrs. E.              | 242 Queen's Ave.                     | 1 50                      | ....    |
| M Munroe, Miss M. C.           | 30 <del>Ridout</del> <i>400 King</i> | 11 75                     | ....    |
| M Munro, Miss J.               | 446 King                             | 5 20                      | 3 00    |
| M Munro, R. J.                 | 270 Piccadilly                       | 13 25                     | ....    |
| M Mutter, Miss                 | 579 Talbot                           | 10 00                     | ....    |
| M Myers, Miss J.               | 183 Dufferin Ave.                    | ....                      | ....    |
| A Macbeth, Talbot              | 76 Maple                             | 40 00                     | ....    |
| A Macbeth, Mrs. T.             | "                                    | ....                      | ....    |
| M McCallum, Miss J.            | Aged Peoples' Home.                  | 13 00                     | ....    |
| M McBernie, Miss M.            | "                                    | ....                      | ....    |
| M McClurg, A.                  | 421 Central Ave.                     | 12 25                     | 2 75    |
| M McClurg, Mrs. A.             | "                                    | ....                      | ....    |
| A McConkey, Miss               | 466 Cartwright                       | ....                      | ....    |
| A McCready, S. B.              | 411 Maitland                         | 14 00                     | ....    |
| A McCready, Mrs. S. B.         | "                                    | ....                      | ....    |
| M McCullough, Miss K.          | 228 Queen's Ave.                     | 5 20                      | ....    |



## First Presbyterian Church.

| Name.                              |                   | General Revenue. | Schemes. |
|------------------------------------|-------------------|------------------|----------|
| M McDiarmid, Miss L. J.            | Ingersoll         | \$ 3 40          | \$ 1 70  |
| M McDonald, Mrs.                   | 430 Princess Ave. | 15               | ....     |
| M McDonald, Mrs. B.                | Huron College     | 2 00             | ....     |
| A McDonald, R. D.                  | 531 Talbot        | 19 80            | 5 00     |
| A McDonald, Mrs. R. D.             | "                 | ....             | ....     |
| M McDougall, Miss M.               | 520 Waterloo      | 1 65             | ....     |
| M McGarvey, Mrs. A.                | 222 Maitland      | 2 95             | ....     |
| M McGuffin, A. J.                  | 727 Waterloo      | 13 25            | ....     |
| M McGuffin, Mrs. A. J.             | "                 | ....             | ....     |
| M McGuffin, Mrs. L.                | 466 Queen's Ave.  | 26 00            | 6 00     |
| M McGuffin, Miss B.                | "                 | 13 00            | 4 00     |
| M McIntosh, Hugh.                  | 99 Bruce          | 16 50            | ....     |
| M McIntosh, Mrs. H.                | "                 | ..               | 25       |
| McIntosh, Mrs. J.                  | "                 | 7 50             | 1 00     |
| M McIntosh, Mrs. D.                | 171 Kent          | 9 60             | ....     |
| M McIntosh, Miss A.                | "                 | 4 20             | ....     |
| M McKay, Miss J.                   | 234 Clarence      | 3 75             | 1 00     |
| M McKay, Miss A.                   | "                 | ....             | ....     |
| M McKay, Miss L.                   | "                 | ....             | ....     |
| M McKenzie, Finlay.                | 435 Piccadilly    | 9 25             | ....     |
| M McKenzie, Mrs. F.                | "                 | ....             | 1 00     |
| M McKenzie, Miss A.                | 224 Dundas        | 2 90             | ....     |
| McKenzie, Miss J.                  | 269 Clarence      | 1 10             | ....     |
| M McKenzie, Miss B.                | 264 Talbot        | ....             | ....     |
| M McLarty, John                    | 467 York          | 26 00            | 3 00     |
| M McLarty, Mrs. John.              | "                 | 60               | ....     |
| McLaren, Miss T.                   | "                 | ....             | ....     |
| M McLeod, D.                       | London Township   | 26 00            | ....     |
| M McLeod, Mrs. D.                  | "                 | ....             | ....     |
| McLeod, Robt.                      | 726 Colborne      | 13 75            | ....     |
| McLeod, Mrs. Robt.                 | "                 | ....             | 25       |
| M McMillan, Miss A.                | 230 Central Ave.  | 9 45             | ....     |
| McMillan, Miss M.                  | 806 Dundas        | 45               | ....     |
| M <del>McMurchy</del> , Miss K.    | 572 Queen's Ave.  | ....             | ....     |
| M <del>McMurchy</del> , Miss R. J. | 293 King          | ....             | ....     |
| M McCallum, Susan                  | 367 King          | ....             | ....     |
| M McNiven, Miss F.                 | 209 John          | 25               | ....     |
| M McPherson, Arch., sr.            | 172 Central Ave.  | 26 00            | ....     |
| M McPherson, Arch., jr.            | "                 | 12 50            | ....     |
| M McPherson, Miss B.               | "                 | 11 50            | 7 00     |
| M McPherson, R. S.                 | Ottawa            | 2 00             | ....     |
| M McPherson, Miss A. E.            | 172 Central Ave.  | ....             | ....     |
| M McPherson, Miss I.               | "                 | 7 90             | 75       |
| A McLaughlin, Miss G.              | 28 Picton         | 2 55             | ....     |
| M Nichol, J. B.                    | 141 Sydenham      | 9 15             | ....     |
| M Nichol, Mrs. J. B.               | "                 | ....             | ....     |
| M Nichol, Miss L.                  | "                 | 4 00             | ....     |
| M Nichol, Miss M. B.               | "                 | ....             | ....     |
| M Nichol, Thomas W.                | 81 Empress Ave.   | 1 20             | ....     |
| M Nichol, Mrs. T. W.               | "                 | ....             | ....     |
| A Nicholson, W. J.                 | 518 Dundas        | 30 50            | ....     |

left  
high

Members and Adherents.

| Name.                   | Residence.                              | General Revenue. | Schemes. |
|-------------------------|---|------------------|----------|
| M Nicholson, Mrs. W. J. | 518 Dundas.                             | .....            | .....    |
| M Nixon, Robt           | Odell P. O.                             | .....            | .....    |
| M Nixon, Miss G.        | "                                       | \$ 8 50          | .....    |
| A Ogilvie, F. W.        | 558 Princess Ave.                       | .....            | .....    |
| A Ogilvie, Mrs. F. W.   | "                                       | 7 40             | .....    |
| M Ollerhead, Geo. E.    | 213 Queen's Ave                         | .....            | .....    |
| M Osmond, Mrs. A.       | 30 Walnut                               | 8 05             | .....    |
| A Osmond, A.            | "                                       | .....            | .....    |
| M Parkins, Luke.        | 541 King                                | .....            | .....    |
| M Parkins, Miss J. B.   | "                                       | 13 00            | .....    |
| M Paine, I. C.          | 487 Dufferin Ave.                       | 4 70             | .....    |
| M Paine, Mrs. J. C.     | "                                       | 23 00            | .....    |
| M Pattullo, Mrs.        | 579 Talbot.                             | .....            | .....    |
| Paul F. V.              | "                                       | 5 00             | .....    |
| M Phillips, Miss Ida.   | 421 Central Ave                         | 2 50             | .....    |
| M Pickett, J. H.        | 141 Bathurst.                           | 10 65            | \$ 2 20  |
| M Pickett, Mrs. J. H.   | "                                       | 13 00            | .....    |
| M Poic, Jas.            | County Jail.                            | .....            | .....    |
| M Pole, Mrs. Jas.       | "                                       | 16 00            | .....    |
| A Pole, Miss M.         | "                                       | .....            | .....    |
| A Pinkney, David G.     | 133 Bathurst.                           | .....            | 70       |
| A Pinkney, Mrs.         | "                                       | .....            | .....    |
| M Quarry, Miss L.       | <del>61 Talbot</del>                    | .....            | .....    |
| M Rae, T. Glen.         | 464 Talbot                              | .....            | .....    |
| M Reid, W. A.           | Montreal                                | 2 15             | .....    |
| M Reid, Mrs. Jas.       | 252 Central Ave.                        | 24 00            | 7 00     |
| M Reid, Miss M. J.      | "                                       | 13 00            | .....    |
| M Reid, Mrs. Robt., sr. | 422 King.                               | .....            | .....    |
| M Reid, Ed. E.          | "                                       | 43 10            | 24 00    |
| M Reid, Mrs. Ed. E.     | "                                       | 27 00            | 6 00     |
| A Reid, Geo. M.         | 287 Hyman                               | .....            | .....    |
| M Reid, Mrs. Geo. M.    | "                                       | 51 00            | 24 00    |
| M Reid, Wm., sr.        | 789 Richmond.                           | .....            | .....    |
| M Reid, Miss A. J.      | "                                       | .....            | .....    |
| M Reid, Mrs. Thos.      | 339 Maitland                            | 14 00            | 3 00     |
| M Rennie, H. H.         | 467 <del>450</del> Maitland             | 30               | .....    |
| M Rennie, Mrs. H. H.    | "                                       | 11 35            | .....    |
| M Riach, J. C.          | 474 Queen's Ave.                        | .....            | .....    |
| M Riach, J. A. C.       | "                                       | 12 75            | 10       |
| M Robb, Mrs. E.         | <del>246 Oxford</del> <i>Lyonsville</i> | 4 40             | .....    |
| M Robb, Miss A.         | "                                       | 13 00            | 12 00    |
| M Robb, Miss F.         | "                                       | 12 25            | 12 00    |
| M Robb, Miss C.         | "                                       | .....            | .....    |
| M Robb, Mrs. J. M.      | 262 Oxford                              | 7 50             | 3 00     |
| M Robb, Miss M.         | "                                       | 13 00            | .....    |
| M Robb, Miss E.         | 474 Queen's Ave.                        | .....            | .....    |
| A Rose, John A.         | 490 Princess Ave.                       | 5 20             | 1 80     |
| M Rose, Mrs. J. A.      | "                                       | 52 00            | .....    |

## First Presbyterian Church.

| Name.                   | Residence.                     | General Revenue. | Schemes. |
|-------------------------|--------------------------------|------------------|----------|
| A Rose, Miss H.         | 490 Princess Ave.              | .....            | .....    |
| Ross, George            |                                | \$ 1 45          |          |
| Rose, Mrs. H.           |                                | 12 50            | \$ 2 00  |
| M Rose, Miss Isabel     |                                |                  |          |
| M Rose, Miss Anna       |                                |                  |          |
| M Ross, Miss M          | 224½ Dundas                    | 4 60             |          |
| Rossie, L. J.           | Toronto                        | 50               |          |
| Rossiter, Mrs. C.       |                                | 3 75             | 1 20     |
| M Roswell, A. B.        | 743 Richmond                   | 8 05             |          |
| M Roswell, Miss K       | "                              |                  |          |
| M Roswell, Mrs. B.      | "                              |                  |          |
| M Russell, Alex.        | Grove P. O.                    | 31 35            | 1 00     |
| M Russell, Mrs. A       | "                              |                  |          |
| M Russell, John         | 518 Dufferin Ave.              | 12 95            |          |
| M Russell, Miss Ida     | "                              |                  |          |
| A Russell, Thos.        | "                              |                  |          |
| M Ryder, Mrs. F.        | 151 Clarence                   | 24 75            | 2 75     |
| M Rundle, Miss F.       |                                |                  |          |
| A Roger, Miss H.        | Huron College                  | 10 30            |          |
| M Saunders, J. E.       | 850 Elias                      |                  |          |
| M Saunders, Mrs. J. E.  | <i>222 1/2 Ave. S. E. City</i> |                  |          |
| M Sangster, J. F.       | 335 Maitland                   | 7 20             | 50       |
| M Sangster, Mrs. J. F.  | "                              |                  |          |
| A Sangster, F. B.       | "                              |                  |          |
| A Santo, Chas.          | 182 Wellington                 |                  |          |
| M Santo, Mrs. Chas.     | "                              |                  |          |
| M Saunders, Mrs. E. V.  | 140 Horton                     | 6 50             |          |
| M Saunders, A. F.       | "                              |                  |          |
| M Saunders, R. V.       | "                              |                  |          |
| Saunders D. J.          | 640 King                       |                  |          |
| M Saunders, H. S.       | 563 Dundas                     | 13 00            | 3 00     |
| M Saunders, Mrs. H. S.  | "                              |                  |          |
| M Schabacker, Martin    | 34 York                        | 11 25            |          |
| M Schabacker, Mrs. M.   | "                              |                  |          |
| M Schaefer, W. E.       | 698 Talbot                     | 13 35            | 2 75     |
| M Schaefer, Mrs. E.     | "                              |                  |          |
| M Schaefer, Gustav      | "                              | 3 50             |          |
| M Scott, Wm             | 714 Talbot                     | 9 25             |          |
| M Scott, Mrs. Wm        | "                              |                  | 60       |
| M Scott, Miss Carrie    | 476 Park Ave                   | 1 65             |          |
| M Scott, Miss Edith     |                                | 6 15             |          |
| M Scott, Miss Ida       | 586 Waterloo                   |                  |          |
| M Scott, Thos           | 127 Central Ave                | 2 75             |          |
| M Scott, Mrs. Thos      | "                              |                  |          |
| M Scott, Miss Agnes     | "                              |                  |          |
| M Scott, Miss Maggie    | "                              |                  |          |
| M Sharp, Archibald      | 330 Central Ave                | 52 00            | 5 50     |
| M Sharp, Mrs. Archibald | "                              |                  |          |
| M Sharp, Miss M. K.     | "                              | 5 20             |          |
| M Sharp, J. A.          | "                              | 6 05             |          |
| M Shillington, R. J.    | 665 Colborne                   | 3 25             |          |



Members and Adherents.

| Name.   | Residence.                       | General Revenue. Schemes. |         |
|---|----------------------------------|---------------------------|---------|
| M Shillington, Mrs. R. J.                         | 665 Colborne                     |                           |         |
| M Short, Miss Mary                                | 211 Queen's Ave.                 | \$ 4 00                   | \$ 2 00 |
| M Shuttleworth, J. R.                             | 137 Albert                       | 51 00                     |         |
| M Shuttleworth, Mrs. J. R.                        | "                                |                           |         |
| A Shuttleworth, Eddie                             | "                                |                           |         |
| A Shuttleworth, Hugh                              | "                                | 9 00                      |         |
| M Simpson, Miss Jessie                            | 474 Queen's Ave.                 |                           |         |
| A Simson, Walter                                  | 514 Waterloo                     | 26 00                     | 6 00    |
| M Simson, Mrs. Walter                             | "                                | 52 00                     |         |
| M Simson, Mrs. Wm.                                | 170 John                         |                           | 7 00    |
| M Simson, Miss E.                                 | "                                | 13 00                     | 3 00    |
| M Simson, Miss Grace                              | "                                |                           | 3 00    |
| A Simson, Wm.                                     | "                                | 18 20                     | 12 00   |
| M Skimin, Mrs. A.                                 | 528 Richmond                     | 26 00                     |         |
| M Skimin, Miss M. R.                              | "                                | 12 75                     | 9 00    |
| M Smibert, Alex.                                  | Fanshawe, P. O.                  |                           |         |
| M Smibert, Mrs. Alex.                             | "                                | 25 50                     |         |
| M <del>Smibert, Miss T.</del> <i>Mr. Jefferys</i> | <del>411 Dundas</del>            |                           |         |
| Smith, Mrs. Wm.                                   | 225 Wellington                   | 12 20                     | 7 00    |
| M Smith, David                                    | 293 Wolfe                        | 10                        |         |
| M Smith, Mrs. John                                | 129 Mill                         | 13 00                     | 2 75    |
| A Smith, John                                     | "                                |                           |         |
| A Smith, R. B.                                    | 339 Maitland                     | 13 25                     | 1 20    |
| M Smith, Mrs. R. B.                               | "                                |                           |         |
| M Smith, Miss H.                                  | "                                |                           |         |
| A Spittal, Fred                                   | 279 Piccadilly                   | 5 25                      |         |
| A Spittal, Mrs Fred                               | "                                |                           |         |
| A Spittal, Robert                                 | 311 Central Ave.                 | 15 25                     |         |
| M Spittal, Miss J.                                | "                                | 6 50                      |         |
| A Spittal, Miss Lena                              | "                                |                           |         |
| M Sprague, S. B.                                  | 10 Wyatt                         |                           |         |
| A Sprague, Mrs. S. B.                             | "                                | 5 10                      |         |
| M <del>Spencer, J. B.</del>                       | 236 St. George                   |                           |         |
| M Spencer, Mrs. J. B.                             | "                                | 9 25                      | 1 00    |
| M Snelgrove, W. J.                                | 76 Cartwright <i>Printing Co</i> | 4 35                      | 35      |
| M Snelgrove, Mrs. W. J.                           | "                                |                           |         |
| A Spencer,  | 5 Napier, L. W.                  |                           |         |
| A Stark, Geo.                                     | 375 King                         |                           |         |
| M Steele, Jas                                     | 4 Saunby Ave                     | 4 00                      |         |
| M Steele, Mrs. Jas                                | "                                | 11 40                     | 25      |
| M Stevens, Miss Eliza                             | 541 Dundas                       |                           |         |
| M Stewart, Mrs. A. C.                             | 178 Simcoe                       | 30                        |         |
| M Stiles, Miss C. B.                              | London Township                  | 6 65                      |         |
| M Stiles, J. A.                                   | 133 Central Ave.                 | 11 00                     | 3 00    |
| M Strong, Mrs. H.                                 | 283 Dufferin Ave.                | 12 25                     | 2 75    |
| M Street, J. Louise                               | 31 King                          | 5 25                      |         |
| A Sutherland, J. A.                               | 299 Wolfe                        |                           |         |
| A Sutherland, Mrs. J. A.                          | "                                | 18 15                     |         |
| M Sutton, E                                       | 250 Talbot                       |                           |         |
| M Sutton, Mrs. E                                  | "                                | 24 00                     |         |
| M Sutton, Miss G                                  | "                                |                           |         |
| M Sutton, Miss B                                  | "                                |                           | 75      |

## First Presbyterian Church.

| Name.                   | Residence.  | General Revenue. | Schemes |
|-------------------------|---|------------------|---------|
| M Swift, Mrs. C. C.     | 159 Kent  | \$ 12            | 70      |
| A Swift, Cecil          | "   |                  |         |
| M Sudden, Mrs           | 189 College Ave                                     | 10               | 35      |
| M Taylor, Peter         | Thornton Ave  | 13               | 70      |
| M Taylor, Mrs Peter     | "   |                  |         |
| M Taylor, Miss J.       | "   |                  |         |
| M Talbot, John          | 119 Albert  |                  |         |
| M Talbot, Mrs. John     | "   |                  |         |
| M Telfer, Miss M        | 370 Princess Ave.                                   |                  |         |
| M Templeton, A. P.      | 105 Waterloo  | 31               | 25      |
| M Templeton, Mrs. A. P. | "   |                  | \$ 1 25 |
| M Templeton, Miss Agnes | "   | 80               |         |
| A Templeton, Gordon     | "   |                  |         |
| M Thomson, Miss A.      | 120 York  |                  |         |
| A Thomson, Henry        | "   | 28               | 00      |
| M Thomson, W. W.        | 295 Wolfe   | 26               | 00      |
| M Thomson, Mrs. W. W.   | "   |                  |         |
| M Turnbull, Wm.         | 539 Dundas.   | 25               | 50      |
| M Turnbull, Mrs. Wm.    | "   |                  | 12 00   |
| M Turnbull, John C.     | London House  | 12               | 75      |
| Taylor, Wm              | Grosvenor   | 7                | 75      |
| Todd, Wm.               |   | 3                | 50      |
| M Vincent, Mrs. M. T.   | 55 Stanley  |                  |         |
| M Vanhorn, Miss J.      | 324 Princess Ave.                                   | 3                | 25      |
| Walker, W. J.           | 246 Oxford  |                  |         |
| M Ward, Mrs John        | 351 Clarence  | 5                | 70      |
| A Ward John             | "   |                  |         |
| A Warmington, J.        | 214 Ann   |                  |         |
| M Warmington, Mrs. J.   | "   | 9                | 70      |
| M Warmington, Miss M.   | "   |                  |         |
| Weeks, J. M.            |   | 60               |         |
| M Weeks, George         | 301 Richmond.                                       | 75               | 3 50    |
| A Weir, W. A.           | 226 Richmond  | 12               | 25      |
| M Weir, Mrs. W. A.      | "   |                  | 90      |
| A Wells, Miss           | 373 Queen's Ave.                                    |                  |         |
| M Wheeler, Amy          | 467 Horton  |                  |         |
| A Wildern, K.           | 120 Elmwood Ave                                     |                  |         |
| A Wildern, Mrs. K.      | "   |                  |         |
| M Wilson, Mrs. J. H.    | 846 Richmond  | 12               | 50      |
| M Wilson, Miss J.       | 262 Dundas.   | 12               | 50      |
| M Wilson, Miss M.       | "   |                  | 3 00    |
| M Wilson, Mrs. W. J.    | 82 King   |                  |         |
| A Wilson, John          | 502 Hill  |                  |         |
| A Wilson, Wm.           | Britannia House                                     | 3                | 75      |
| M Wood, Dr. J. N.       | 565 Princess Ave.                                   | 30               | 00      |
| M Wood, Mrs. J. N.      | "   |                  |         |
| A Wood, Bert            | 179 Wharnccliffe Rd                                 |                  |         |
| A Wood, Henry           | 36 Paul   |                  |         |
| M Woods, James          | 447 Dundas. <i>King and St</i><br><i>Sussex Ave</i> |                  |         |

Members and Adherents.

| Name.            | Residence.                           | General Revenue. | Schemes. |
|------------------|--------------------------------------|------------------|----------|
| M Wren, Mrs. A   | 324 Princess Ave                     | \$ 11 00         | .....    |
| M Wright, Miss K | 138 Wortley Rd                       | 4 85             | .....    |
| M Wright, Miss M | "                                    | .....            | .....    |
| M Wiley, Mrs. W  | 483 York                             | 12 50            | .....    |
| Wenino, Chas     | .....                                | 3 45             | .....    |
| A Young, J       | <del>258</del> King <i>Princeton</i> | 12 25            | .....    |
| M Young, Mrs. J  | " <i>Princeton</i>                   | .....            | \$ 2 50  |
| M Young, Miss M  | "                                    | .....            | .....    |
| M Young, Mrs. H  | Odell P. O.                          | .....            | .....    |
| No Name          | .....                                | 5 60             | 25       |
| Home Missions    | .....                                | .....            | 2 95     |
| Interest         | .....                                | .....            | 7 50     |