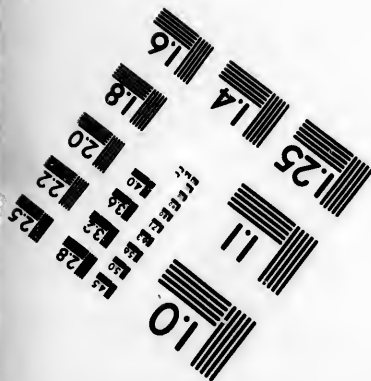
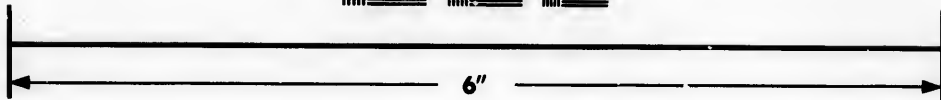
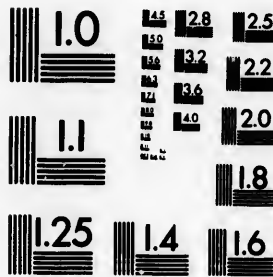

**IMAGE EVALUATION
TEST TARGET (MT-3)**



**Photographic
Sciences
Corporation**

23 WEST MAIN STREET
WEBSTER, N.Y. 14580
(716) 872-4503

**CIHM/ICMH
Microfiche
Series.**

**CIHM/ICMH
Collection de
microfiches.**



Canadian Institute for Historical Microreproductions / Institut canadien de microreproductions historiques

© 1987

Technical and Bibliographic Notes/Notes techniques et bibliographiques

The Institute has attempted to obtain the best original copy available for filming. Features of this copy which may be bibliographically unique, which may alter any of the images in the reproduction, or which may significantly change the usual method of filming, are checked below.

L'Institut a microfilmé le meilleur exemplaire qu'il lui a été possible de se procurer. Les détails de cet exemplaire qui sont peut-être uniques du point de vue bibliographique, qui peuvent modifier une image reproduite, ou qui peuvent exiger une modification dans la méthode normale de filmage sont indiqués ci-dessous.

- Coloured covers/
Couverture de couleur
- Covers damaged/
Couverture endommagée
- Covers restored and/or laminated/
Couverture restaurée et/ou pelliculée
- Cover title missing/
Le titre de couverture manque
- Coloured maps/
Cartes géographiques en couleur
- Coloured ink (i.e. other than blue or black)/
Encre de couleur (i.e. autre que bleue ou noire)
- Coloured plates and/or illustrations/
Planches et/ou illustrations en couleur
- Bound with other material/
Relié avec d'autres documents
- Tight binding may cause shadows or distortion along interior margin/
Le reliure serrée peut causer de l'ombre ou de la distorsion le long de la marge intérieure
- Blank leaves added during restoration may appear within the text. Whenever possible, these have been omitted from filming/
Il se peut que certaines pages blanches ajoutées lors d'une restauration apparaissent dans le texte, mais, lorsque cela était possible, ces pages n'ont pas été filmées.
- Additional comments:
Commentaires supplémentaires:

- Coloured pages/
Pages de couleur
- Pages damaged/
Pages endommagées
- Pages restored and/or laminated/
Pages restaurées et/ou pelliculées
- Pages discoloured, stained or foxed/
Pages décolorées, tachetées ou piquées
- Pages detached/
Pages détachées
- Showthrough/
Transparence
- Quality of print varies/
Qualité inégale de l'impression
- Includes supplementary material/
Comprend du matériel supplémentaire
- Only edition available/
Seule édition disponible
- Pages wholly or partially obscured by errata slips, tissues, etc., have been refilmed to ensure the best possible image/
Les pages totalement ou partiellement obscurcies par un feuillet d'errata, une pelure, etc., ont été filmées à nouveau de façon à obtenir la meilleure image possible.

This item is filmed at the reduction ratio checked below/
Ce document est filmé au taux de réduction indiqué ci-dessous.

10X	14X	18X	22X	26X	30X
<input type="checkbox"/>	<input type="checkbox"/>	<input type="checkbox"/>	<input checked="" type="checkbox"/>	<input type="checkbox"/>	<input type="checkbox"/>
12X	16X	20X	24X	28X	32X

The copy filmed here has been reproduced thanks to the generosity of:

D.B. Weldon Library
University of Western Ontario
(Regional History Room)

The images appearing here are the best quality possible considering the condition and legibility of the original copy and in keeping with the filming contract specifications.

Original copies in printed paper covers are filmed beginning with the front cover and ending on the last page with a printed or illustrated impression, or the back cover when appropriate. All other original copies are filmed beginning on the first page with a printed or illustrated impression, and ending on the last page with a printed or illustrated impression.

The last recorded frame on each microfiche shall contain the symbol \rightarrow (meaning "CONTINUED"), or the symbol ∇ (meaning "END"), whichever applies.

Maps, plates, charts, etc., may be filmed at different reduction ratios. Those too large to be entirely included in one exposure are filmed beginning in the upper left hand corner, left to right and top to bottom, as many frames as required. The following diagrams illustrate the method:

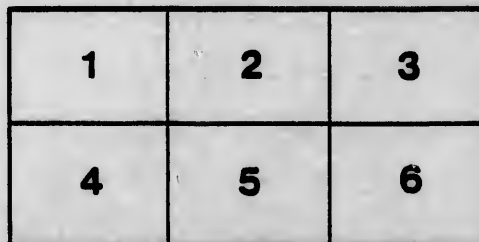
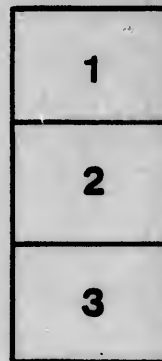

L'exemplaire filmé fut reproduit grâce à la générosité de:

D.B. Weldon Library
University of Western Ontario
(Regional History Room)

Les images suivantes ont été reproduites avec le plus grand soin, compte tenu de la condition et de la netteté de l'exemplaire filmé, et en conformité avec les conditions du contrat de filmage.

Les exemplaires originaux dont la couverture en papier est imprimée sont filmés en commençant par le premier plat et en terminant soit par la dernière page qui comporte une empreinte d'impression ou d'illustration, soit par le second plat, selon le cas. Tous les autres exemplaires originaux sont filmés en commençant par la première page qui comporte une empreinte d'impression ou d'illustration et en terminant par la dernière page qui comporte une telle empreinte.

Un des symboles suivants apparaîtra sur la dernière image de chaque microfiche, selon le cas: le symbole \rightarrow signifie "A SUIVRE", le symbole ∇ signifie "FIN".

Les cartes, planches, tableaux, etc., peuvent être filmés à des taux de réduction différents. Lorsque le document est trop grand pour être reproduit en un seul cliché, il est filmé à partir de l'angle supérieur gauche, de gauche à droite, et de haut en bas, en prenant le nombre d'images nécessaire. Les diagrammes suivants illustrent la méthode.

ails
du
odifier
une
mage

rrata
to

pelure,
n à

Copy
Vol 3



VOTERS' LIST

--OF THE--

TOWNSHIP OF EAST WILLIAM

YEAR 1886.

POST OFFICES.

- 1—FALKIRK.
- 2—AILSA CRAIG.
- 3—PARKHILL.
- 5—NAIRN.
- 6—FERNHILL.
- 7—SPRINGBANK.
- 8—STRATHROY.
- 9—BORNISH
- 10—DUNCRIEF.
- 11—SABLE.

- 12—KOMOKA.
- 13—FOREST.
- 14—LONDON.
- 15—PORT HOPE.
- 16—TORONTO.
- 17—WHITBY.
- 18—WATFORD.
- 19—HENDRICK.
- 20—DENFIELD.
- 21—ST. THOMAS.
- 22—SHEPPARDVILLE.

- 23—CLANDESTON.
- 24—LUCAN.
- 25—MAPLE LODGE.
- 26—PONSONBY.
- 27—GREYSTEAR.
- 28—COLDSTREAM.
- 29—ST. LOUIS.
- 30—MOOSEJAW.
- 32—BAY CITY.
- 33—WINNIPEG.

THE Sheriff shall, immediately upon receipt of his copies, cause one of them to be posted up in a conspicuous place in the Court House. The Clerk of the Court, upon receipt of his copies, shall cause one of them to be posted in a conspicuous manner, post up one of his or her copies on the door of the school house, and the Post-Master shall post up one of his copies in his post office.—39 Vic. Chap.



PARKHILL GAZETTE CHEAP PRINT.

Recd filed
Oct 20 1886

th
la

th
—
Nu
An
—

J 10
4
5
5
5
5
5

5
J 14
J 46
J 47
J 48
54
56
7
7
57

J 1
J 6
60

4
J 15
15
J 15
J 15
16
J 16
J 17
J 18
48

J 2
J 3
J 3
39
J 3
4
4
4
4
5
5
5
5

Handwritten signature or initials

POLLING SUB-DIVISION NO. 1.

Comprising the whole of the 1st, 2nd, 3rd, 4th, 5th and 6th cons. east of lot No. 10; the whole of the 17th, 18th, 19th and 20th concessions east of lot No. 15, and the villages of Carlisle and Nairn.

PART 1.—Persons entitled to vote at both Municipal elections and elections to the Legislative Assembly.

Number on Assessment Roll.	NAME.	Concession or Block	Lot Concession or Block.	Owner, Tenant, Occupant or Farmer's Son.	Class
34	Brazell, David	1	24	Owner	20
J 100	Brown, Robert	3	pt 14	Owner	5
434	Bell, William	19	pt 25	Owner	2
547	Bell, John	Carlisle n Waterloo st	13	Owner	1
554	Baker, Charles	Carlisle s King st	17	Owner	1
578	Barr, Duncan	Nairn s Queen st	D	Owner	5
585	Biswell James	Nairn Mill st	C	Owner	5
591	Baillie John	Nairn s William st	22	Owner	5
59	Campbell, Duncan	2	12	Owner	6
J 149	Clark John	5	11	Owner	5
J 463	Campbell, William	20	16	Owner	2
J 476	Cameron Daniel S.	20	27	Owner	2
J 480	Carson, John	20	29,30	Tenant	2
546	Crompton, Edward	Carlisle s Waterloo st	3	Owner	1
562	Courcy, Richard	Carlisle n Waterloo st	1,2,3,	Owner	1
72	Calhoun, Gilbert C.	Carlisle n Waterloo st	10	Tenant	1
73	Calhoun, Gilbert	Carlisle n Waterloo st	10	Owner	1
575	Currie, William	Nairn n Queen	7	Owner	6
J 19	Daniel, Elias	1	12	Owner	6
J 67	Dewar Neil	2	21	Owner	8
600	Dewar, John M.	Nairn s King st	1,2	Owner	5
40	Farish, Andrew	1	28	Owner	25
J 154	Fraser, Colin	5	w hf 14	Tenant	5
155	Fraser Angus	5	w hf 14	Owner	5
J 157	Fraser Angus	5	15	Tenant	5
J 159	Fraser David	5	16	Owner	5
160	Fraser, Hugh	5	Gore 18.	Owner	5
J 161	Fraser, Dugald	4	17	Owner	5
J 179	Fortune George	6	15	Owner	5
J 180	Fraser, Alexander R.	6	B.F.15,16	Owner	5
481	Fisher, John	20	29,30	Owner	1
J 24	Gillies, Duncan	1	16	Owner	5
J 59	Gillies Donald A.	2	13	Owner	5
J 361	Gordon, Peter	17	24	Owner	5
362	Gordon, John	17	24	Farmer's son & L.A.	5
J 363	Gillies, Neil	17	25	Owner	5
467	Godkin, Benjamin	20	18	Owner	5
468	Godkin, John	20	18	Owner	5
477	Gunn, Hector	20	28	Tenant	5
478	Gunn John, M.D.	20	28	Tenant	5
532	Garden, Wm.	Carlisle s West st	2,3,4	Owner	5
534	Garden Arthur	Carlisle s King st	3	Owner	5
548	Gale, George	Carlisle s West st	5,6	Owner	5
559	Gibson, Thomas	Carlisle s Waterloo st	2,3	Owner	5
574	Graham, Duncan	Nairn n Queen st	5,6	Owner	5

Number on Assessment Roll.	NAME.		Lot	Owner, Tenant, Occupant or Farmer's Son.	P. Add's
36	Harrison, Brammer	1	24,25	Tenant	1
37	Harrison, John	1	25	Owner	1
593	Harrison, William	1	25	Farmer's son & L.S.	1
J 38	Harrison, Frederick	1	26	Tenant	1.
J 41	Hughes, Daniel	1	27	Owner	1
J384	Henderson, Wm.	18	16	Owner	2
J422	Henderson, John	19	16	Owner	2
540	Hodgson, William	Carlisle n King st	4,5	Tenant	1
542	Haskett, Joseph	Carlisle n King st	10,11,12	Owner	1
551	Harland, John W.	Carlisle s King st	4	Owner	1
556	Humble, George W.	Carlisle n King st	6,7,8,9	Owner	1
J 27	Johnston, Stephen	1	18	Owner	1
74	Jones, John	2	30, 31	Owner	2
66	Keown, Thomas	2	20	Owner	2
533	Kelly, John	Carlisle s King st	1, 2	Owner	1
J487	Leitch, John jr.	20	35	Tenant	5
488	Leitch, John	20	35	Owner	5
22	McFarlane, Duncan	1	15	Owner	5
23	McFarlane, John	1	15	Tenant	5
25	McLachlan, Hugh	1	17	Owner	5
26	McLachlan, Neil	1	17	Farmer's son & L.S.	5
J 28	McKichan, James	1	e hf 19	Owner	1
30	Marshal, John	1	20	Owner	13
31	Marshall, Arthur S.	1	pt 21	Owner	2
32	McDougall, Allan	1	pt 21	Owner	27
65	McLean, Alexander	2	19	Owner	13
92	McCallum, Hugh	8	11	Owner	5
93	McCallum, David H.	3	11	Farmer's son & L.S.	5
J 98	McFarlane, Duncan	3	pt 14	Owner	5
J101	McIntyre, Duncan	3	15	Owner	5
103	McFarlane, John	3	16	Owner	5
594	McFarlane, Duncan J.	3	16	Farmer's son & L.S.	5
J104	McIntyre, Dugald C.	3	17, 18	Owner	5
J125	McTaggart, Neil	4	11	Owner	5
J126	McLellan, Daniel	4	12 13	Tenant	5
148	McIntosh, Alexander	5	B.F.12,13	Owner	5
J156	McKenzie, Donald C.	5	15	Owner	5
J355	McCallum, Arch'd.	17	16	Owner	5
359	McIntosh, Robert	17	pt 21	Tenant	5
595	McArthur, John	17	22,23	Owner	2
J385	Menzies, John E	18	17	Owner	2
J387	McArthur, Duncan	18	19	Owner	2
J388	McEwen, Daniel A.	18	20 21	Tenant	2
389	McEwen, Duncan	18	20,21	Owner	2
J391	McNaughton, John	18	24	Owner	2
J392	McNaughton, Donald	18	25	Owner	2
J297	McKellar, Peter	18	e hf 27	Owner	2
J398	McKellar, Donald	18	28	Tenant	2
J399	McKellar, Neil	18	28	Tenant	2
400	McKellar, Arch'd	18	28	Owner	2
J423	Menzies, William	19	w hf 17	Owner	2
428	McEwen, John S.	19	pts 19,20	Owner	22
J427	McEwen, Dugald P.	19	pts 19,20	Owner	2
J429	McNaugh'on, John	19	pts 21,22	Tenant	2
J430	McNaugh'on, Donald	19	pts 21,22	Tenant	2

P.O. Add's

	Number on Assessment Roll.	NAME.	<i>Location of Plot</i>	<i>Lot</i> Assessment or Taxes.	Owner, Tenant, Occupant, or Farmer's Son.	<i>Assessment</i>
1	432	McNaughton James	19	pts 21,22	Farmer's son & L.S.	2
.s. 1	J433	McArthur, James	19	23, 24	Owner	2
1.	J435	McIntyre, Malcolm	19	pt 25	Owner	2
1	J436	McIntyre, Neil	19	27,28	Tenant	2
2	J437	McIntyre, Donald	19	27,28	Tenant	2
1	J438	McIntyre, John	19	27,28	Tenant	2
1	J439	McIntyre, Duncan	19	27,28	Tenant	2
1	440	McIntyre Peter	19	27,28	Owner	2
1	J441	McIntosh John	19	29	Owner	2
1	464	McIntyre, Neil	20	17	Owner	2
1	465	McIntyre, Neil	20	17	Farmer's son & L.S.	2
	J471	McNaughton John	20	20	Owner	2
	J472	McNaughton, Duncan	20	21	Owner	2
1	473	McNaughton Donald D.	20	pt 22	Owner	2
2	J486	McFarlane, James	20	34	Owner	2
	537	McCosh, James	Carlisle s King st	8, 9	Owner	24
2	563	McDonald, Donald	Carlisle n Waterloo st	4, 5, 6	Owner	1
1	564	Morton, Robert	Carlisle n Waterloo	7,8 9	Owner	1
	565	McNeil, Hector	Carlisle n Waterloo	11,12 13	Owner	2
	568	Munroe, Hector	Nairn s King st	3,4	Owner	5
	570	McIntosh, Wm. G.	Nairn n Queen st	1	Owner	14
	572	McIntyre Donald A.	Nairn n Queen st	2,3	Tenant	5
	573	McPherson, Martin	Nairn n Queen st	4	Owner	5
	583	McKeegan, John	Nairn William st	4	Owner	5
5	586	McDonald James	Nairn n Queen st	15 16,17,18,19	Owner	5
5	588	McRault, John	Nairn s Queen	18	Owner	8
L.S. 5						
1	J109	O'Neil, Albert	3	24, 25	Owner	2
13	110	O'Neil, John S.	3	24, 25	Farmer's son & L.S.	2
2	111	O'Neil, Albert J.	3	24, 25	Farmer's son & L.S.	2
27	479	Ovens, Thomas	20	28	Owner	2
13						
L.S. 5	J 69	Priestly, James C.	2	27, pt 28	Tenant	1
5	360	Parsons, John	17	pt 23	Owner	5
5	J445	Phillips, Griffith	19	32	Owner	1
5	J580	Potter, Oliver	Nairn s Queen st	3, 4	Owner	5
L.S. 5						
5	J 94	Rose, Alexander	3	pt 12	Owner	5
5	J 95	Rose, David	3	pt 12	Owner	5
5	J176	Ross Andrew	6	11	Owner	6
3	J177	Ross, William F.	6	13	Owner	5
5	356	Ross, John	17	17	Owner	5
5	555	Ross, James	Carlisle n King st	3	Owner	1
5	557	Rosenberger, Abram	Carlisle n King st	10, 11, 12	Owner	1
2	560	Richards, George	Carlisle s Waterloo st	4	Tenant	1
2	589	Rock, John	Nairn s Queen	19	Owner	5
2						
2	J 33	Stewart, James F.	1	23	Owner	1
2	42	Shiple, Geo M.	1	pts 29, 30	Owner	1
2	J 43	Shiple, Geo. L.	1	30, 31	Owner	1
2	61	Smith, John	2	14	Owner	16
2	63	Stewart, Donald W.	2	16	Owner	13
2	J 64	Stewart, James	2	19	Tenant	5
2	J 68	Siddall, Thos	2	23	Owner	2
2	69	Shiple, James	2	pt 28	Owner	2
22	J 71	Stewart, James D	2	pt 28, 29	Owner	1
2	J105	Stewart, Donald	3	19, 20	Tenant	5
2	106	Stewart, John	3	19, 20	Owner	5
2	107	Stewart, Donald C.	3	21	Owner	5

Number on Assessment Roll.	NAME.	<i>Consolidation or Street</i>	<i>Lot</i> Generation	Owner, Tenant, Occupant, or Farmer's Son.	P. O. Add's
J 108	Stewart, John F.		22, 23	Owner	2
J 128	Stirton, John		15	Owner	5
129	Stirton, David		15	Farmer's son & L.S.	5
131	Stewart, Arch'd.		18	Owner	5
J 178	Stewart, Daniel A.		14	Owner	5
357	Scafe, John		18	Owner	5
358	Scafe, William H.		18	Tenant	5
364	Sutherland, Alexander		w hf 26	Owner	5
J 365	Sutherland, David		e hf 26	Owner	5
J 366	Stewart, Archibald		27	Owner	5
J 386	Scafe, Thomas		18	Owner	5
J 390	Stewart, Peter		22, 23	Owner	2
J 394	Siddall, Joseph		26, 27	Tenant	2
J 395	Siddall, William		26, 27	Tenant	2
J 401	Stewart, Alexander C.		29	Owner	2
J 424	Scafe, William		18 e hf 17	Owner	2
J 425	Smith, Robert		pts 19, 20	Owner	2
J 442	Stewart, Colin C.		30	Owner	2
596	Stewart, Archibald		30	Farmer's son & L.S.	2
443	Stewart, Donald C.		30	Farmer's son & L.S.	2
444	Stewart, Lionel		31	Owner	2
J 446	Stewart Duncan D.		33	Owner	1
J 469	Scafe, John L.		w hf 19	Owner	2
J 470	Scafe, John		e hf 19	Owner	2
474	Stewart, Duncan F.		22, 23	Owner	2
475	Shipley, Wm. G.		pt 24	Owner	2
J 482	Stewart John C.		s hf 31	Owner	2
J 483	Stewart, Archibald		32	Owner	2
485	Shipley, James		e hf 33	Owner	2
536	Stephenson, George	Carlisle s King st	8, 9	Tenant	1
550	Stewart, Alexander	Carlisle s King st	3	Owner	1
558	Shipley, John T. T.	Carlisle s Waterloo st	2, 3	Tenant	1
579	Singular Edward	Nairn s Queen st	1	Owner	5
582	Singular, James	Nairn s Queen st	5, 6, 7, 8	Owner	5
J 18	Thomas, David J		11	Owner	6
J 20	Treharne, Isaac		e hf 13	Owner	6
J 21	Treharne, David		14	Owner	6
J 150	Thomson, William		12	Owner	5
J 152	Thomson, Duncan		w hf 13	Owner	5
J 153	Thomson, William		e hf 13	Owner	5
J 466	Tweddle, Richard		18	Tenant	2
552	Topping James	Carlisle s King st	5 to 12	Owner	1
569	Tattersall, Stanley G	Nairn n King st	5, 6, 7	Owner	5
J 70	Westcott Wm. H.		pt 28	Owner	1
J 127	West, Harry		12, 13	Tenant	5
577	Weir, Donald	Nairn s Queen st	D	Tenant	5

PART 2.—Persons entitled to vote at Municipal elections only.

Number on Assessment Roll.	NAME.	<i>Consolidation or Street</i>	<i>Lot</i> Generation	Owner, Tenant, Occupant or Farmer's Son.	P. O. Add's
576	Fraser, Catharine	Nairn n Queen st	8	Owner	5
39	Harrison, Mary		26	Owner	1
541	Hodgson, Sarah	Carlisle n King st	4, 5	Owner	1

POLLING SUB-DIVISION NO. 2.

Comprising the whole of the 13th, 14th, 15th and 16th concessions; the whole of the 17th, 18th, 19th and 20th concessions, west of lot No. 16, and the lots abutting Centre Road, from lot No. 11 to lot No. 24, both inclusive.

PART I.—Persons entitled to vote at both Municipal elections and elections to the Legislative Assembly.

Number on Assessment Roll.	NAME.	Concession or Street	Lot Concession or Street	Owner, Tenant, Occupant or Farmer's Son.	F. O. A. No.
601	Allan, Geo. W.	17	14	Owner	16
287	Bremner, John	13	7	Owner	3
338	Burley, James	17	w hf 4	Owner	3
J 371	Brownlie, Wesley	18	7	Tenant	3
J 382	Barnes, William	18	pt 14, 15	Owner	2
447	Bice, Artemas	20	1, 2	Owner	23
J 452	Brown, Robt S.	20	pt 9, 8	Tenant	2
J 453	Brown, Thomas	20	pt 9, 8	Owner	2
455	Bice, Gilbert	20	e hf 11	Owner	2
J 456	Bice, Augustus A	20	w hf 11	Owner	2
J 461	Bowman, Joseph	20	14	Owner	2
J 290	Cameron, Alexander	13	9; 10	Owner	5
291	Cameron, John	13	pt 9	Tenant	9
J 292	Currle, Archibald	14	3	Owner	9
293	Currle, Ronald	14	3	Farmer's son & L.S.	9
300	Cameron, William	14	w hf 8	Owner	29
J 301	Clark, Hugh	14	9	Owner	5
J 322	Chisholm, John	16	w hf 4	Tenant	3
336	Chisholm, Neil	17	w hf 3	Tenant	3
352	Campbell, John B.	17	w hf 13	Owner	10
373	Cameron, John	18	e hf 9	Owner	3
J 405	Cameron, Donald M	19	6	Tenant	3
J 406	Cameron, Alexander	19	6	Tenant	3
459	Carr, William	20	13	Owner	2
460	Carr Albert E.	20	13	Farmer's son & L.S.	2
J 523	Cavanaugh, Wm. J.	C.R.	19 w hf 18	Owner	3
528	Cameron, George	C.R.	n hf 22	Owner	3
J 326	Dewar, James	16	7	Owner	5
J 506	Doyle, John	C.R.	13	Owner	9
J 308	Fraser, John	15	w hf 6	Owner	5
J 324	Fraser, George	16	5	Owner	3
J 332	Fraser, Daniel M	16	12	Owner	5
J 409	Fraser, Wm. G. S.	19	7	Owner	3
J 284	Graham, John	13	w hf 6	Owner	9
J 342	Gilchrist, John A.	17	6	Tenant	3
J 348	Grant, Donald	17	10	Owner	5
J 368	Gillies, John	18	4	Owner	3
J 369	Gilchrist, John	18	5	Owner	3
J 372	Gillies Peter	18	8	Owner	3
289	Henderson, Donald	13	8	Owner	33
318	Haskett, William	16	e hf 3	Owner	3
J 319	Haskett, William S.	16	w hf 3	Tenant	3

Number on Assessment Roll.	NAME.	Acres	Lot	Owner, Tenant, Occupant or Farmer's Son.	Dist.
335	Haskett, Richard	17	e hf 3	Owner	3
J402	Hord Peter	19	4 pt 3	Tenant	3
J403	Hord, John	19	4 pt 3	Owner	3
457	Harmer, William	20	12	Tenant	2
J522	Hover, Silas S.	C.R.	s hf 17	Owner	3
	<i>Hosker Robert</i>	<i>16</i>	<i>wh 3</i>	<i>owne</i>	
454	Jones, William	20	10 pt 9	Owner	2
J510	Johnson, Rod'k	C.R.	13	Tenant	9
511	Johnson, John	C.R.	13	Owner	9
J527	Jackson Matthias	C.R.	21	Owner	3
J341	Kerr Richard	17	5	Owner	
J329	Leslie, Ebenezer	16	9	Owner	5
J331	Leslie, John	16	10	Owner	5
J344	Levie, John A.	17	7	Owner	3
J280	McDonald, Donald	13	n hf 3	Owner	9
J282	McIntyre, Donald	13	4	Owner	9
283	McQuilkan, John	13	5	Owner	9
J294	McKinnon, Neil	14	4	Owner	9
J295	McKenzie, John	14	5	Owner	9
J296	McDonald, John C.	14	w hf 6	Owner	9
J298	McKenzie, Kenneth	14	pt 7	Owner	5
J299	McKenzie, David	14	pt 7	Owner	5
J302	McLachlan, Donald	15	3	Owner	3
J303	Morrison, Angus	15	4	Owner	9
J304	Morrison, Donald	15	4	Owner	9
J306	Morrison, Hugh	15	w hf 5	Owner	9
J307	McIsaac, John	15	e h 5	Owner	9
J309	McKenzie Gordon	15	7	Owner	5
310	McKenzie, William	15	7	Farmer's son & L.S.	5
J315	McDonald, Roderick	15	w hf 10	Owner	5
J327	McKay, Angus	16	8	Owner	5
328	McKay, William	16	8	Owner	5
J347	McMillan, Alexander	17	pt 9	Owner	5
J349	McMillan, Dunear	17	11	Owner	5
J374	McPherson, Donald	18	w hf 9	Tenant	3
375	McPherson, Roderick	18	w hf 9	Owner	3
J376	McKay, John A.	18	n hf 10	Owner	2
J377	McDonald, Arch'd.	18	s hf 10	Owner	2
378	McDonald, Malcolm	18	s hf 10	Farmer's son & L.S.	2
379	McDonald, Allan	18	s hf 10	Farmer's son & L.S.	2
380	McLennan, William	18	11	Owner	2
J404	McLachlan, Alexander	19	5	Owner	3
J410	McLennan, Alexander	19	8	Owner	3
J411	McLennan, Hugh	19	9	Tenant	3
412	McLennan, John	19	9	Owner	3
J414	McDonald, Rod'k.	19	w hf 11	Owner	2
J415	McDonald, Donald	19	e hf 11	Owner	2
416	McDonald, Alex.	19	e hf 11	Farmer's son & L.S.	2
417	McDonald, Donald	19	e hf 11	Farmer's son & L.S.	2
J418	McAndrew, Alex. Ob.	19	12	Owner	2
J420	McDonald, Alex.	19	w hf 14	Owner	2
J450	McLennan, Wm.	20	6	Owner	3
J462	McDonald, John	20	15	Owner	2
507	McIntyre, John	C.R.	pt 11	Owner	9
J512	McCormick, Donald	C.R.	s hf 14	Owner	9
513	McCormick, Patrick	C.R.	n hf 14	Owner	9

sole of butting

ons to

P.O. Adts

3

3

3

2

23

2

2

2

2

5

9

9

& L.S. 9

29

5

3

3

2

& L.S. 2

3

3

5

9

5

3

5

3

3

9

3

3

33

3

3

Number on Assessment Roll.	NAME.	Concession or Street	Concession or Street	Owner, Tenant, Occupant, or Farmer's Son.	P. O. Add's
J514	McCormick, John	C. R.	pt 15	Owner	9
515	Monk, Neil	C. R.	pt 15	Owner	9
J516	McMillan, Angus	C. R.	n hf 15	Tenant	9
517	McMillan, John B.	C. R.	n hf 15	Owner	9
518	McMillan, John	C. R.	s hf 16	Owner	9
J519	McMillan, Neil	C. R.	n hf 16	Tenant	9
520	McMillan, Norman	C. R.	n hf 16	Owner	9
524	Morrison Archibald	C. R.	20	Tenant	9
525	Morrison, Angus	C. R.	20	Tenant	9
526	Morrison, John	C. R.	20	Owner	9
J529	Mathieson, Hector	C. R.	s hf 22	Owner	3
J530	McCuish, Neil	C. R.	23	Owner	3
449	Nairn, Alexander	20	4	Owner	16
J367	O'Neil Henry A.	18	w hf 3	Owner	6
J508	O'Henly, John	C. R.	12	Owner	9
509	O'Henly, Michael	C. R.	12	Owner	9
J383	Phillips, William	18	pt 15	Owner	2
J448	Portsmouth, Richard	20	n hf 3	Owner	3
J286	Ross, Donald	15	e h 6	Owner	9
J297	Ross, John D.	14	e h 6	Owner	5
J311	Ross, Hugh	15	8	Tenant	5
J312	Ross, David A.	15	8	Owner	5
J313	Ross, Alexander M.	14	e hf 10	Owner	5
J316	Ross, Andrew J.	15	pt 11	Owner	5
J317	Ross Alexander J.	15	12	Owner	5
345	Ross, Donald	17	8	Farmer's son & L.S.	5
J346	Ross, Robert	17	8	Owner	5
350	Ross, George	17	12	Farmer's son & L.S.	5
J351	Ross William	17	12	Owner	5
J333	Stewart, William	16	13	Tenant	5
J421	Stewart, Joseph W.	19	pt 14, 15	Owner	5
J285	Topping, Henry	13	e hf 6	Owner	9
J325	Thomson, Robert	16	6	Owner	5
J370	Thomson, Simon	18	6	Owner	3
J413	Veitch, Robert	19	10	Owner	3
602	Willson, Alfred	17	14	Owner	16
353	Wyllie, David	17	15	Owner	5
254	Wyllie, Edward S.	17	15	Farmer's son & L.S.	5
J419	Walker, John S.	19	13	Owner	2

PART 2.—Persons entitled to vote at Municipal elections only.

Number on Assessment Roll.	NAME	Concession or Street	Concession or Street	Owner, Tenant, Occupant or Farmer's Son.	P. O. Add's
321	Cameron, Flora	16	e h 4	Owner	3
323	Chisholm, Margaret	16	w hf 4	Owner	3

Number on Assessment Roll.	NAME.	Concession or about	Lot Concession or Street.	Owner, Tenant, Occupant or Farmer's Son.	P. O. Addy's
407	McLachlan, Mary	19	pt 6	Owner	3
314	Ross, Christy	15	s hf 9	Owner	5
288	Stewart, Margaret	13	8	Owner	5
333	Stewart, Jane Ann	16	13	Owner	2
458	Smith, Janet	20	12	Owner	15

PART 3.—Persons entitled to vote at elections to the Legislative Assembly only.

Number on Assessment Roll.	NAME.	Concession or about	Lot Concession or Street.	Owner, Tenant, Occupant or Farmer's Son.	P. O. Addy's
451	Buchanan, Archibald	20	6	Householder	3
343	Johnson, Murdock	17	6	Householder	3
330	Leslie, Alexander	16	9	Wage-earner	5
305	Morrison, John	15	5	Wage-earner	9
340	McLachlan, Allan	17	4	Householder	3
521	McRae, Finlay	C. R.	17	Householder	9

W Cavanagh Donald C.R 19 wh 18 Wage-earner
 W Cavanagh George C.R 19 wh 18 Wage earner
 W Cavanagh Robert C.R 19 wh 18 Wage earner
 W Mc Donald Malahm 18 Str 10 Wage earner
 W Mc Donald Allen 18 Str 10 Wage earner

mant,
 or
 ion.
 P. O.
 Addy's
 3
 3

POLLING SUB-DIVISION NO. 3.

Comprising the 1st, 2nd, 3rd, 4th, 5th and 6th concessions, from lot No. 1 to lot No. 10, both inclusive; the whole of the 7th, 8th, 9th, 10th, 11th and 12th concessions, and the lots abutting Centre Road, from lot No. 1 to lot No. 10, both inclusive

PART I.—Persons entitled to vote at both Municipal elections and elections to the Legislative Assembly.

Number on Assessment Roll.	NAME.	<i>Concession or Block</i>	<i>Lot</i>	Owner, Tenant, Occupant or Farmer's Son.	<i>Q. Addn</i>
J 46	Anderson, Wm. A.	2	1	Tenant	6
J 50	Anderson, Hugh	2	4	Tenant	6
J 51	Anderson, James	2	4	Tenant	6
53	Anderson, Alexander	2	4	Owner	6
J 112	Anderson, John D.	4	1	Owner	7
117	Anderson, John	4	4	Owner	6
118	Anderson, Alexander	4	pt 5	Owner	6
133	Anderson, James	5	pt 1	Tenant	6
J 115	Buchanan, Duncan	4	3	Tenant	6
J 119	Burns, James	4	6	Tenant	6
J 232	Bellairs, Wm. O.	8	pt 14	Owner	7
J 4	Currie, John	1	3	Tenant	6
J 7	Chapman, Jonn	1	4	Owner	6
J 12	Campbell, John	1	7	Owner	8
J 13	Currie, William	1	8	Tenant	6
J 14	Currie, Alexander	1	8	Owner	6
J 54	Campbell, Duncan A.	2	7	Owner	6
58	Campbell, Duncan	2	e hf 10	Owner	6
J 75	Cowie, Robert	3	1	Owner	6
J 86	Campbell James	3	7	Owner	6
J 87	Campbell, Trafford	3	8	Owner	6
J 88	Campbell, Archibald	3	8	Owner	6
89	Campbell, Alexander	3	9	Owner	6
90	Campbell Dugald	3	9	Owner	6
J 114	Cluness, Alexander	4	3	Owner	6
142	Campbell, Peter	5	e hf 7	Tenant	6
J 162	Clark, Hugh W	6	4	Owner	7
163	Clark, George	6	4	Farmer's son & L.	7
182	Cluness, James	7	1	Tenant	7
J 192	Coulton, Edwin I.	7	pt 6	Tenant	7
J 193	Coulton, Robert I.	7	pt 6	Owner	7
J 206	Cummins Charles	7	e hf 15	Owner	8
J 221	Campbell, Arch'd.	8	5	Owner	7
J 223	Campbell, William	8	6	Owner	7
J 224	Campbell, Duncan	8	7	Owner	7
J 246	Connell, James	10	e hf 3	Owner	7
J 247	Connell, Peter	10	w hf 3	Owner	7
J 253	Cameron, John	10	8	Owner	7
J 263	Cowie, John B	11	6	Owner	7
262	Campbell, John E.	11	5	Farmer's son & L. s.	7
489	Cruickshank, Lewis	C. R.	3	Owner	7
J 490	Cruickshank, John	C. R.	4	Owner	7
J 498	Cruickshank, Angus	C. R.	pts 8, 9	Owner	9
J 10	Dingman, John	1	w hf 6	Owner	6
J 15	Daniels, Daniel	1	9	Owner	6
J 225	Duncan, Andrew	8	8	Owner	7
J 226	Duncan, John	9	11	Owner	7
J 492	Dignan, Bernard	C. R.	6	Owner	9

Number on Assessment Roll.	NAME.	<i>Conclusion or Dist</i>	<i>Assessment</i>	Owner, Tenant, Occupant, or Farmer's Son.	P. O. Add's
J 196	Milliken, John	7	7	Owner	7
J 197	Milliken, Samuel	7	9	Owner	7
198	Milliken, William	7	9	Farmer's son & L.S	7
J 213	McIntosh, Alexander	8	pt 1	Tenant	7
214	McIntosh, William	8	pt 1	Farmer's son & L.S.	7
215	McIntosh, Donald	8	pt 1	Owner	7
J 216	McKeen, Arthur	8	pt 1	Owner	7
J 217	McCubbin, John, jr	8	e pt 3	Owner	7
218	McCubbin, Daniel	8	w pt 3	Owner	7
J 219	McGregor, James	8	4	Owner	7
J 228	McDonald, John C.	8	11	Owner	7
234	McLeish, Alexander	9	2	Owner	7
235	McLeish John	9	B F 3. 4	Owner	7
236	McLeish, John, jun.	9	B. F. 3. 4	Farmer's son & L.S.	7
237	McLeish Alexander	9	B. F. 3. 4	Farmer's son & L.S.	7
J 238	McLeish, Lachlan	9	5	Tenant	7
239	Moore, Donald	9	pt 5	Owner	7
J 240	McLean, Robert	9	6	Owner	7
J 242	McGregor Duncan	9	9	Owner	7
J 243	McGregor Alexander	9	10	Owner	7
248	McCubbin John	10	4	Owner	11
J 249	McKean, Peter	10	5	Owner	7
J 256	McDonald, Rod'k. jr.	10	10	Tenant	5
257	Munroe, Donald G.	10	10	Owner	3
J 258	McIntosh Angus	11	3	Owner	7
259	McIntosh, Donald	11	3	Farmer's son & L.S.	7
J 267	McKay, Kenneth, jr.	11	9	Tenant	7
268	McKay, Kenneth, sr.	11	9	Owner	7
J 271	McDonald, Alex., jr.	12	3	Tenant	9
272	McDonald, Alex, sr.	12	3	Owner	9
J 273	McDonald, James	12	pt 5	Owner	6
491	McGregor, John	C. R.	5	Owner	7
493	McLean, Angus	C. R.	7	Owner	21
495	McKillop, Neil	C. R.	n hf 7	Owner	9
J 496	McDonald, John	C. R.	s hf 8	Owner	9
497	McKinnon John	C. R.	pt 8	Owner	9
J 499	McLeod, John	C. R.	n hf 9	Owner	9
J 500	McLeod, Donald	C. R.	n hf 9	Owner	9
503	McLeod, Arch'd.	C. R.	n hf 10	Owner	9
505	McLeod, Hector	C. R.	pt 10	Owner	9
<i>W</i>	<i>McDonald John</i>	<i>12</i>	<i>3</i>	<i>Farmer's son</i>	
210	Nettleton, William	7	18	Tenant	8
183	Pennington, Thomas	7	2	Owner	20
J 195	Powell, John	7	pt 6	Owner	7
J 207	Pedden, James	7	pt 16, 17	Owner	8
J 208	Pedden, Alexander	7	pt 16	Owner	8
J 209	Pedden, Joseph	7	18	Tenant	8
79	Ross, George M.	3	4	Owner	6
80	Ross, William M.	3	4	Farmer's son & L.S.	6
J 241	Robotham, George	9	7	Owner	7
J 277	Roberts, William,	12	8	Tenant	9
J 278	Roberts, Murray	12	8	Tenant	9
279	Roberts, Michael	12	8	Owner	9

Num
 Asses
 Roll
 J 13
 J 20
 J 20
 22
 J 5
 J 17
 J 10
 J 1
 11
 11
 J 13
 J 16
 J 17
 J 10
 J 20
 21
 23
 J 23
 J 24
 24
 25
 25
 25
 25
 J 26
 J 27
 J 3
 Num
 Asses
 Roll
 136
 270
 140
 261
 Num
 Asses
 Roll
 52
 45
 222
 141
 48
 49
 9
 251
 194
 81
 138
 184
Mc D

Number on Assessment Roll.	NAME.	<i>concession or street</i> Lot	Owner, Tenant, Occupant or Farmer's Son.	P. O. Add's
J132	Stewart, John	5	B.F. 1, 2	7
J203	Sands, John	7	12	8
J204	Sands, David	7	13	8
220	Singular, Samson	8	pt 5	7
J 57	Thomas, William. J.	2	w hf 10	6
J173	Tweddle, Richard. W.	6	9	5
8	Woodward, Frank	1	5	6
J 16	Walters, Hugh	1	10	6
J 17	Walters David	1	10	6
113	Watson, William	4	2	30
116	Waters, David	4	4	6
J139	Wyatt, George	5	5	6
J169	Waters, David	6	B. F. 4 5	6
J170	Waters, James M.	6	B. F. 4. 5	6
J109	Wyatt, Edward	7	pt 10	7
J202	Wyatt, William	7	pt 11	7
212	Wardell, Joseph	7	19	6
230	Wyatt, Edward	8	pt 12	7
J231	Wyatt, Thomas	8	pt 12	7
J244	Welsh, Donald	9	12	7
245	Welsh, William	9	12	3
250	Waters, Donald	10	6	7
252	Waters, John, M P P.	10	7	7
255	Wyatt, Hugh	10	9	14
J264	Waters, William	11	7	7
J276	Watson, Donald	12	7	9
J 3	Zavitz, Silas	1	2	6

PART 2.—Persons entitled to vote at Municipal elections only.

Number on Assessment Roll.	NAME.	<i>concession or street</i> Lot	Owner, Tenant, Occupant, or Farmer's Son.	P. O. Add's
136	Fletcher, Elizabeth	5	B. F. 3, 4	6
270	Fraser, Catharine	11	n hf 10	6
140	McCallum, Catharine	5	6	6
261	McPherson, Marg't	11	5	7

PART 3.—Persons entitled to vote at elections to the Legislative Assembly only.

Number on Assessment Roll.	NAME.	<i>concession or street</i> Lot	Owner, Tenant, Occupant or Farmer's Son.	P. O. Add's
52	Anderson, John M.	2	Wage-earner	6
45	Currie, Donald	2	Householder	6
222	Campbell, Donald	8	Householder	7
141	Graham, Malcolm	5	Wage-earner	6
48	Melville, Peter	2	Householder	6
49	Melville, William P.	2	Wage-earner	6
9	McColl, Daniel	1	Wage-earner	6
251	Morrison, Dugald	10	Wage-earner	9
194	Powell, Harry	7	Wage-earner	7
81	Richards, David	3	Wage-earner	6
138	Shears, John	5	Wage-earner	6
184	Samson, James	7	Householder	7

McDonald, M. D. Macdon 9

11 Trace down

Club Year

I, David Wylie, Clerk of the Municipality of the township of East Williams, in the County of Middlesex, do hereby certify that parts one and three of the within list constitute a correct list for the year 1886, of all persons appearing by the last revised Assessment Roll of the said Municipality, to be entitled to vote at elections for members of the Legislative Assembly, and that parts one and two constitute a correct list for the said year of all persons appearing by the said Roll to be entitled to vote at Municipal elections in said Municipality, and I do also certify that the aggregate number of names of persons upon the said list who are qualified to serve on juries is three hundred and two (302) and I hereby call upon all electors to examine the said list, and if any omissions or other errors are found therein, to take immediate proceedings to have the said errors corrected according to law.

Dated this 26th day of July, 1886.

DAVID WYLLIE,
Clerk of the aforesaid Municipality of East Williams,
Nairn, P.O.

*recd
all 20/86
D*

