

ANNUAL REPORT

—OF—

St. Andrew's Church

LONDON,

FOR THE YEAR 1894.

Submitted Jan'y 22, 1895.



London, Ont. :

A. TALBOT & CO., PRINTERS AND PUBLISHERS.

1895

St

ANNUAL REPORT

—OF—

St. Andrew's Church

LONDON,

*FOR THE YEAR 1894.*

Submitted Jan'y 22, 1895.



London, Ont.:

A. TALBOT & Co., PRINTERS AND PUBLISHERS.

1895

**Lord's D**

**Sabbath**

**Bible Cla**

**Central S**

**North Sa**

and B

8 p. m

**Weekly M**

**Ordinanc**

first Sa

**Sacramen**

ing - 10

**Women's**

second

**Ladies' A**

at 3 p.

**Committe**

call of

**Board of**

month

attenda

**The Sessi**

**Young Pe**

every M

## MEMORANDA.

---

**Lord's Day Service** at 11 a. m. and 7 p. m.

**Sabbath Morning Prayer Meeting** at 10 o'clock.

**Bible Class** on Sabbath at 3 p. m., in the Bible Class Room.

**Central Sabbath School** at 3 p. m., in Lecture Room.

**North Sabbath School, Oxford Street** - Sabbath School and Bible Class 3 p. m. Prayer Meeting, Wednesday, 8 p. m.

**Weekly Meeting for Prayer** every Wednesday at 8 p. m.

**Ordinance of the Lord's Supper** is dispensed on the first Sabbath in March, June, September and December.

**Sacrament of Baptism** at Sunday morning prayer meeting - 10 o'clock sharp, on last Sabbath of each month.

**Women's Foreign Missionary Association** meets on second Thursday of each month at 7 30 p. m.

**Ladies' Aid Society** meets on first Tuesday of each month at 3 p. m.

**Committee of the Missionary Society** meets at the call of the President.

**Board of Managers** meets on the first Tuesday of each month at 8 p. m. The Pew Committee will be in attendance from 7 to 8 p. m.

**The Session** meets at the call of the Moderator.

**Young People's Society of Christian Endeavor** meets every Monday evening at 8 p. m.

## Members of Session.

---

### Interim Moderator.

REV. E. H. SAWERS,  
Westminster.

### Session Clerk.

C. R. SOMERVILLE.

### Elders.

WM. STEVELY.

ALEX. FRASER.

GEO. W. ARMSTRONG.

A. S. MACGREGOR.

ROBERT ALLAN.

THOS. BLAND.

REV. JAS. GORDON, M. A.

C McCALLUM.

JAMES GORDON.

GEO CAIRNCROSS

G. A. MCGILLIVRAY.

R. H. MORRISON.

M. HUTCHINSON.

JOHN LOCHEAD.

JOHN GIBSON.

## REP

The Se  
year (1894  
unmixed v  
because of  
nected wit  
the part o  
riper Chri  
brotherly  
usefulness  
the Maste  
those with  
ing been t  
church tri  
sympathy  
members v  
record the  
children o  
tle voice o  
folded in I

In a s  
over the lo  
ter Murray  
among us,  
with those  
rowful, an  
Life, leadin  
still waters  
gregation,

## REPORT OF THE SESSION.

---

The Session, in submitting its report for the past year (1894), does so with feelings of thanksgiving, not unmixed with sadness and sorrow. Of thanksgiving because of the many encouraging circumstances connected with the congregation, these being—a desire on the part of many for a higher and holier life, and a riper Christian experience; the spirit of unity and brotherly love that prevails; Christian activity and usefulness, and a display of zeal in the service of the Master. Of *sadness*, because of the number of those with whom we have held sweet fellowship having been translated from the church militant to the church triumphant. The Session tenders its warmest sympathy to the bereaved families. Besides the adult members who have been taken away we have to record the removal of some of the lambs of the fold—children of tender years—who, having heard the gentle voice of the Good Shepherd, are now eternally folded in His arms and resting in His bosom.

In a special degree, as a congregation, we sorrow over the loss of our beloved pastor, Rev. James Allister Murray, who, for nineteen years, went in and out among us, breaking the Bread of Life, sympathizing with those in distress and trouble, consoling the sorrowful, and by his public ministration of the Word of Life, leading the church into green pastures and by still waters. For ourselves, and on behalf of the congregation, we blend our grief with that of the stricken

Glerk.  
VILLE.

UM.

RDON.

NCROSS

LLIVRAY.

RISON.

INSON.

HEAD.

family, and bow with reverent submission to the dispensation of Divine Providence. As the reports of the various organizations of the congregation will be found elsewhere, we content ourselves here with wishing them all God-speed in their efforts to bless humanity and advance the Redeemer's kingdom.

The additions to the Communion Roll during the year were: By profession of faith in Jesus Christ, 25; by certificate, 28; the withdrawals, by change of residence, 30; by death, 14; leaving a net gain of 9; making the present membership 773. The Baptisms were 14 infants and 4 adults.

We would acknowledge the useful service rendered by Mr. Wm. Patterson, B. A., of the Presbyterian College, Montreal, who, for four months during the summer, filled our pulpit with acceptance and profit to the congregation. Our prayers and good wishes go with him, and our strongest hopes for his future success, as an ambassador of our Lord Jesus Christ. We would also record our indebtedness to the various ministers who have occupied our pulpit; no doubt at considerable inconvenience to themselves, certainly to our advantage and profit. At the request of the Session the Rev. E. H. Sawers, of Westminster, was appointed Moderator during the vacancy.

On Sabbath morning, the 9th of December, our pulpit was declared vacant by Rev. Mr. Sawers; since which time, the Session, amidst many difficulties, has put forth its best efforts to secure suitable candidates for the pastorate, and we trust when the church shall be called upon to announce its choice we may find that the decision is one approved of God, and thus for the highest interests of the congregation.

Though  
church we  
profitable  
have been  
our mem  
consecrati  
efforts can

E. H. SA

*In*



Though there are encouraging features in our church work we feel that our labors have not been as profitable and successful as they might, yea, ought to have been. We, therefore, devoutly urge upon all our members, adherents and office bearers, renewed consecration to the service of our Lord, knowing their efforts cannot fail or be in vain in the Lord.

E. H. SAWERS,

C. R. SOMERVILLE,

*Interim Moderator.*

*Clerk.*



**IN MEMORIAM**

---

*A tribute to the late Rev. James Allister Murray, for nineteen years pastor of St. Andrew's Church, London, Ont. ; born July 8th, 1834 ; died Oct. 21st, 1894.*

Know ye not in Israel to-day,  
 A prince and great man has passed away ;  
 That one who taught the Truth of God,  
 As marble lies, or earthly clod ?  
 His subtle mind, endowed with might,  
 With logic keen and reason bright,  
 Link'd with his soul together soar  
 To realms where death is known no more.  
 His silvery tongue, like magic wand,  
 Could hold an audience at command ;  
 Now still in death no more can preach,  
 By eloquence of thought or speech.  
 Yet, being dead, as Scriptures tell,  
 He speaks most powerful and well ;  
 For never can deed, word or thought  
 Be counted as a thing of nought.  
 The voice that spoke in accents mild  
 To saint or sinner, man or child,  
 That sought to comfort those in grief,  
 To speak a word to give relief,  
 To cheer the sorrowing and distressed,  
 By sin or shame or want oppressed.  
 Who went about like One of old,  
 Urging the wanderers to the fold ;  
 His voice we may no longer hear,  
 For mute he lies and dumb to cheer ;  
 Yet while our memory holds her sway  
 Its tones can never pass away.  
 A life-long servant of the Lord,  
 A life-long student of His Word,  
 A life-long leader in His cause,  
 A life-long teacher of His laws.  
 Summoned, he left his loved employ,  
 The Master's call he heard with joy ;  
 His nobler self thus passed away  
 Leaving its tenement of clay  
 But still he lives in mind and heart ;  
 Absent, we feel an inward smart,  
 Yet bow with reverence to the rod,  
 Knowing the absent is with God.

GEO. W. ARMSTRONG, London.



...eteen years pastor  
...ed Oct. 21st, 1894.

...away ;  
...od,

...nt,

...more.

...;  
...h,

...t

...f,

...d,

...y

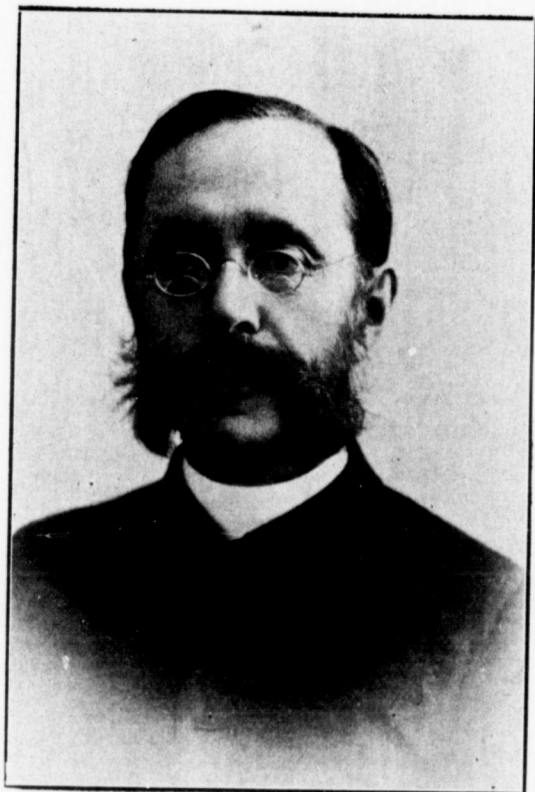

...NG, London.

In F

Merl

Mary

Mr. J

Mr. C

Mr. J

Mr V

Mr. T

Miss

Miss

Mr. C

Mrs.

Mr. V

Mrs.

Mr J

Mrs. J

Barba

Mrs. J

Mr. J

Mr. W

Rev. J

Mr A

Una G

# In Memoriam.

## DEATHS

In Families connected with the Congregation during the year 1894

	DIED.	AGED.
Merle Walker.....	Jan. 8	5 yrs.
Mary E. Patton .....	" 11	9 "
Mr. Henry Diprose (Elder)..	" 25	77 "
Mr. Gillean Kerr.....	" 25	22 "
Mr. John McLean .....	Mar. 12	77 "
Mr Wm. McNaughton.....	" 17	72 "
Mr. Thomas Bilton.....	Apr. 17	53 "
Miss Grace McDonald .....	May 1	— "
Miss Grace Hutton.....	" 2	8 "
Mr. Chas. Grant (Elder).....	" 5	90 "
Mrs. Margaret Vanwyck.	June 10	53 "
Mr. Wm Gordon .....	" 25	78 "
Mrs. Robert McMordie...	" 26	87 "
Mr James Gray.....	July 3	76 "
Mrs. Rev. John McEwen	Aug. 10	90 "
Barbara Hazel McKay....	" 16	1 "
Mrs. Jessie Campbell.....	" 29	60 "
Mr. John F' Odell.....	Sept. 8	54 "
Mr. Wm. McDonald.....	Oct. 16	32 "
Rev. J. Allister Murray (Pastor)	Oct. 21	60 "
Mr Alex. S McDonald.....	" 30	60 "
Una Gordon Somerville....	Dec. 9	3 "

## Board of Trustees for Church Property.

DANIEL LESTER, JOHN FERGUSON,  
JOHN ELLIOTT, H. E. NELLES,  
M. H. ROWLAND.

## Board of Managers for 1895.

DR. MACARTHUR, CHAIRMAN.

ALEX. McINTOSH, SECRETARY-TREASURER.

### FIRST YEAR.

G. A. SOMERVILLE,  
R. A. GRAY,  
J. B. LAIDLAW,  
JAMES HOUSTON,  
J. W. McINTOSH,  
ALLAN McPHERSON,

### SECOND YEAR.

T. H. PURDOM,  
DR. MACARTHUR,  
JAMES McSWEEN,  
ALEX. GILLEAN,  
DR. GARDINER,  
JAMES MILLS

## Committees.

### FINANCE.

G. A. SOMERVILLE,  
CHAIRMAN.  
T. H. PURDOM,  
J. B. LAIDLAW,  
ALEX. GILLEAN,  
DR. GARDINER,

### PEW AND MUSIC

R. A. GRAY,  
CHAIRMAN.  
JAS. McSWEEN,  
ALEX. GILLEAN,  
J. W. McINTOSH,  
JAS. MILLS.

### IMPROVEMENT.

DR. GARDINER, CHAIRMAN.  
JAMES HOUSTON,  
JAMES MILLS,  
A. McPHERSON.  
JAMES McSWEEN.

# BOA

The B  
fourth A  
congregat  
late pasto  
try in St.  
good, and  
to all. H  
exertions  
gation enc  
on the 21s

To Mr  
est sympa  
earnest se  
his genero  
gation to c  
Murray, a  
loss.

The co  
loyalty to  
ing their r  
scriptions,  
being \$9,70  
we consid

# THE FORTY-FOURTH ANNUAL REPORT

—OF THE—

## BOARD OF MANAGERS

BEING FOR THE YEAR 1894.

The Board of Managers, in submitting their Forty-fourth Annual Report, deplore the loss which the congregation and city sustained by the death of their late pastor, the Rev. J. Allister Murray, whose ministry in St. Andrew's Church was productive of much good, and whose life and character were an example to all. His eloquence in the pulpit and his untiring exertions in attending to all the work of the congregation endeared him to everyone. His death occurred on the 21st day of October.

To Mrs. Murray the Managers extend their strongest sympathy, and submit that in view of the long and earnest services of Mr. Murray and in keeping with his generous disposition, it is the duty of the congregation to do whatever they deem reasonable for Mrs. Murray, and thereby lessen the effect of her great loss.

The congregation have shown their unity and loyalty to St. Andrew's during the year by maintaining their regular attendance and increasing their subscriptions, the total sum collected for all purposes being \$9,701.31. This is the more praiseworthy when we consider the unusual depression everywhere pre-

Property.

ERGUSON,  
LLES,

895.

N.

EASURER.

ND YEAR.

RDOM,  
ARTHUR,  
CSWEEN,  
LLEAN,  
DINER,  
ILLS

ND MUSIC

AY,

HAIRMAN.  
WEEN,  
LLEAN,  
NTOSH,  
LS.

MAN.

vailing, and that the pulpit has been for the most part filled by strangers.

We will report under the different headings: Finance, Pew and Music, and Improvement and Cemetery.

### FINANCE.

The total receipts for the year ending 31st December—including weekly contributions, \$5,341.20; collections, \$467.75; sundries, \$32.34—have been \$5,841.29, and the expenditure has been \$5,960.66, leaving a deficit of \$119.37. This deficit has been covered by a loan of \$125.00, leaving a balance on hand of \$5.63.

In comparing the revenue from weekly contributions and collections with that of the previous year from the same sources, it shows an increase of \$252.42 in the envelopes and a decrease of \$88.30 in the open collections. The revenue for the year amounts to \$6.77 per sitting.

The canvass of the congregation undertaken by the Managers in the early part of the year with the object of increasing the revenue, though not wholly meeting our anticipations, still had an undoubted beneficial effect.

### PEW AND MUSIC.

Throughout the year there has been great demand for pews downstairs, and consequently there are few sittings unoccupied in the body of the church, though there are still some good pews vacant in the gallery.

The congregation is reminded that it is from the Pew Committee, and not from previous holders, that sittings are obtained, and that it is to the Committee that sittings revert when no longer occupied.

Atter  
ate notice  
sion to  
only int  
through  
contribu  
advantag  
time of r  
end of w  
whose ho  
the dispo

On th  
ald McDe  
great and  
following  
Walter I  
Nelles, Al  
R. McDer  
and H. M

Our o  
tained lea  
15th, in o  
his absenc  
acceptably

IM

The I  
kept your  
with the  
items of e  
become blo  
walks on t



Attention is also called to the necessity of immediate notice being given whenever any person has occasion to vacate sittings. It is not unusual that the only intimation of the removal of such parties is through the secretary reporting that no envelope contributions are being received. It would be of great advantage to the congregation if a definite, limited time of not less than three months were fixed, at the end of which sittings that have not been occupied, and whose holders have ceased to contribute, should be at the disposal of the Pew Committee.

On the retirement of Messrs. Jas. Gillean and Donald McDonald, who for so many years, and with such great and universal satisfaction, acted as ushers, the following were appointed in their stead: Messrs. Walter Laidlaw, Jas. Davis, Ralph Gillespie, Fred. Nelles, Alex. Calder, B. Glover, O. Leslie, John Harvey, R. McDermid, A. McPherson, Jas. Waters, C. Campbell and H. McDougall.

Our organist, Mr. C. E. Wheeler, asked and obtained leave of absence for one year from August 15th, in order to pursue his studies in Germany. In his absence the services as organist are being very acceptably performed by Mr. Wm. Ellis.

#### IMPROVEMENT AND CEMETERY.

The Improvement and Cemetery Committee has kept your property in the best possible state of repair with the strictest regard to economy. The chief items of expense were: Drain from manse which had become blocked up with roots of trees; relaying the walks on the west side of the church; levelling of the

boulevard and erection of a fence to the sheds. The cost of the work will be found in the financial statement.

The cemetery has been duly cared for. Your Committee would recommend that, while the Board exercises a general supervision over the cemetery, in future, owners attend to the repair of monuments and proper care of plots.

Under the head of the Improvement and Debt Fund, your Committee has completed the changes commenced during the year 1893, and have refitted the Sabbath School Class Rooms at a cost of \$1,055.45. During the year 1895 it is the intention of the Board to proceed with improvements in the body of the church, or apply the funds in hand as the congregation shall direct. Your Committee gratefully acknowledges its gratitude to the congregation for its liberal contributions, and to the Ladies' of the congregation and the Christian Endeavor Society, through whose generous efforts the sum of \$214.00 was raised to aid us in the work.

The amount contributed to this fund up to the present time, Jan. 26th, is \$2,197.16. The amount on hand to the credit of the fund is \$1,064.87.

The Board respectfully recommends that the expenditure in connection with our Central Sabbath School be sent in monthly to the Managers, and that all expenditures be sent to the Board through the Chairman of a Sabbath School Committee, to be appointed by the Board.

You will be called upon to elect six Managers in the place of G. A. Somerville, M. H. Rowland, R. A. Gray, J. B. Laidlaw, Jas. Houston and R. A. Little,

whose te  
are eligi

The  
ed with  
Auditors  
tion.

The  
efficient s  
the ladies  
the Chris  
their valu

Out o  
attended  
R. A. Litt  
R. A. Gr  
Dr. Macar  
13; T. H.  
erville, 5.

whose term of office has just expired, but all of whom are eligible for re-election.

The Treasurer's detailed statement has been checked with his books and vouchers, certified to by your Auditors, and submitted herewith for your consideration.

The best thanks of the congregation for their efficient services are due and are hereby tendered to the ladies of the congregation, the choir, the ushers, the Christian Endeavor Society, and the auditors, for their valuable services during the year.

Out of a total number of 14 meetings the number attended by each member of the Board was as follows: R. A. Little, 13; Dr. Gardiner, 11; Alex. Gillean, 11; R. A. Gray, 12; Jas. Houston, 9; J. B. Laidlaw, 8; Dr. Macarthur, 10; James McSween, 10; James Mills, 13; T. H. Purdom, 7; M. H. Rowland, 12; G. A. Somerville, 5.



sheds. The cost  
ncial statement.

red for. Your  
hile the Board  
he cemetery, in  
monuments and

ent and Debt  
e changes com-  
ve refitted the  
t of \$1,055.45.  
ention of the  
in the body of  
nd as the con-  
ttee gratefully  
regation for its  
's' of the con-  
ociety, through  
4.00 was raised

nd up to the  
The amount  
064.87.

hat the expen-  
abbath School  
d that all ex-  
the Chairman  
appointed by

x Managers in  
owland, R. A.  
R. A. Little,

# THE FINANCIAL STATEMENT

## FOR 1894.

### RECEIPTS.

1894		
Jan. 1—	To balance brought forward ..	\$ 5 89
	“ amount of weekly contribu-	
	tions for year.....	\$5 341 20
	“ “ weekly collections..	467 75
		5,808 95
	“ “ of receipts from	
	cemetery.....	21 00
	“ “ of interest on de-	
	posits.....	5 45
Dec. 31—	To Loan ..	125 00
		\$5,966 29

### DISBURSEMENTS.

Dec. 31		
By paid	Rev. J. A. and Mrs.	
	Murray.....	\$2,082 00
	“ C. E. Wheeler, organist	375 00
	“ A. Crawford, janitor..	500 00
	“ Wm Ellis, organist...	112 50
	“ Alex. McIntosh, sec.-	
	treasurer.....	400 00
		\$3,469 50
	<b>PULPIT SUPPLY—</b>	
By paid	exp. of Delegates to Gen.	
	Assembly. ....	\$ 23 00
	“ Pulpit Supply .....	478 00
		501 00
	<b>INTEREST—</b>	
By paid	interest of Mortgage	
	North B. S. S.....	\$120 00
	“ Interest of note.....	52 00
	“ Interest of bequest.....	105 00
	“ Interest of note.....	33 30
		310 30.
	<b>INSURANCE—</b>	
By paid	premiums of Insurance	
	on Church.....	140 00
	<b>GAS, WATER AND COAL—</b>	
By paid	City Gas Company.....	\$109 25
	“ Water Commissioners.	108 67
	“ for coal.....	171 06
		388 98

REPAIR  
By paid re  
“ fo  
“ fo  
“ fo

SUNDRY  
By paid la  
“ fo  
“ fo

PRINTING  
By paid 24  
“ fo  
“ fo  
“ fo

SABBATH  
By paid ex  
“ ex

CITY TA  
By paid 1st  
“ 2nd

INCIDENT  
By paid exp  
“ ap  
“ ex  
“ Be  
“ cor  
“ Re

Ba

Audited a

New Loan..

TEMENT

341 20  
 467 75  
 -----  
 \$ 5 89  
 5,808 95  
 21 00  
 5 45  
 125 00  
 -----  
\$5,966 29

469 50  
 501 00

310 30  
 40 00

88 98

REPAIRS—		
By paid repairs of furnaces, etc.	\$42 36	
“ repairing drain from manse.....	34 50	
“ for board fence. . . . .	22 70	
“ sundry small accounts.	9 05	
	-----	108 61
SUNDRY ACCOUNTS—		
By paid lawn hose, oil, paint, etc.	\$23 74	
“ for two plank walks....	31 80	
“ for sundry small accts .	29 64	
	-----	85 18
PRINTING AND ADVERTISING—		
By paid 24,000 printed envelopes.	\$39 55	
“ for 500 annual reports	46 50	
“ for advertising and quarterly reports .....	40 25	
“ for several small accts..	13 71	
	-----	140 01
SABBATH SCHOOLS—		
By paid expenses of North B. S. S.	\$80 00	
“ expenses of Central S. S.	155 22	
	-----	235 22
CITY TAXES—		
By paid 1st instalm't of city taxes	\$170 51	
“ 2nd “ “	52 50	
	-----	223 01
INCIDENTALS—		
By paid exp. to Plebiscite Conv'n	\$ 10 00	
“ appropriation to choir..	168 29	
“ expenses of cemetery ..	35 00	
“ Bell Telephone Comp'y.	27 52	
“ communion expenses ..	24 54	
“ Rev. Mr. Murray's funeral expenses ....	93 50	
	-----	358 85
Balance.....		\$5,960 66
		5 63
		-----
		<u>\$5,966 29</u>

ALEX McINTOSH, *Secretary-Treasurer.*

Audited and found correct.

C. R. SOMERVILLE, }  
 F. W. MERCHANT, } *Auditors.*

**LIABILITIES.**

New Loan.....\$680 00

## THE MINUTES OF THE ANNUAL MEETING

The Annual Meeting of St. Andrew's congregation was held in the Lecture Room on the evening of Tuesday, January 22, 1895.

Mr. Alex. Fraser opened the meeting with devotional exercises.

On motion of Mr. Mills, Mr. R. A. Little, chairman of the Board of Managers, was appointed chairman.

The Managers' Report and Treasurer's Statement were submitted for the consideration of the meeting.

On motion of Mr. Mills, seconded by Mr. Rowland, the report was taken as read, and considered clause by clause.

Clauses 1, 2, 3, 4, 5, 6, 7, 8 and 9, as printed in the Managers' Report, were, after considerable general discussion, adopted.

Clause 10. On motion of Mr. McGregor, seconded by Mr. Gillean, this clause was adopted with the following addition, "That the Pew Committee be empowered to select ushers for the present year, and endeavor, as far as possible, to retain the services of those who acted last year."

Clauses 11 and 12 were read and agreed to.

Clause 13, in reference to the cemetery, was then read. After considerable discussion as to the advisability of closing this cemetery entirely and making

some ar  
more di  
seconded  
clause b  
Committe  
Ferguso  
considera  
report at  
Clause  
seconded  
following  
hand be  
which ha  
aging Boa  
Clause  
lows: "T  
expenditu  
School be  
all expend  
Chairman  
appointed  
Clause  
place of th  
Mills, and s  
ating Comm  
Representa  
ceed, witho  
to take the  
way of no  
Nominating  
Motion l  
The Cha

some arrangement for removing the bodies to one of the more distant cemeteries, it was moved by Mr. Cowan, seconded by Mr. McCallum, and agreed, "That this clause be adopted with the addition that a Special Committee, composed of Messrs. Jas. Cowan, John Ferguson and C. McCallum, be appointed to take into consideration the cemetery in all its bearings, and report at next Annual Meeting."

Clause 14 was read. On motion of Dr. Macarthur, seconded by C. McCallum, it was adopted with the following addition, "That \$800.00 of the amount on hand be used to pay off a liability note of \$800.00, which has been carried for some years by the Managing Board."

Clause 15 was, on motion, changed to read as follows: "The Board respectfully recommends that the expenditure in connection with the Central Sabbath School be sent in monthly to the Managers, and that all expenditures be sent to the Board through the Chairman of a Sabbath School Committee, to be appointed by the Board."

Clause 16, referring to election of six Managers in place of those retiring, was read. Moved by James Mills, and seconded by Wm. Stevely, "That the Nominating Committee be not now appointed, but that this Representative Meeting of St. Andrew's Church proceed, without delay, to nominate and elect Managers to take the place of those retiring, and that the former way of nominating candidates for Managers by a Nominating Committee be hereby cancelled."

Motion lost.

The Chairman then appointed Messrs. Jas. Mc-

Sween and Alex. Gillean on the Nominating Committee from the Managing Board, and the meeting, on motion, appointed Messrs. Alex. Fraser, O. B. Leslie and Frank Love.

The Nominating Committee then withdrew, and later on submitted the names of six candidates, as follows: Messrs. Geo. A. Somerville, R. A. Gray, J. B. Laidlaw, Jas. Houston, J. W. McIntosh and Allan McPherson.

Moved by Mr. McGregor, and seconded by Mr. Ferguson, that these persons named be elected Managers for 1895.

Carried.

Clauses 17, 18 and 19 were agreed to.

The following motion was adopted: "That in compliance with the recommendation of the report of the Board of Managers the sum of one thousand dollars be granted to Mrs. Murray, being two hundred dollars each year during the next five years, payable quarterly in sums of fifty dollars each. That the Managers be authorized and requested to continue to pay to Mrs. Murray, while the pulpit remains vacant, the difference between Mr. Murray's salary and the amount paid for supply up to 1st July, 1895."

Mr. Alex. McIntosh was re-appointed Secretary-Treasurer, and Messrs. C. R. Somerville and F. W. Merchant were re-appointed auditors.

The amount of \$80.00 was voted to the North Mission S. S., and the amount of \$145.25 was voted to the Central Sabbath School.

A vote of thanks was tendered to the Chairman, Mr. R. A. Little, after which the meeting was closed with the benediction.

THE

Showing  
Amount  
ANo.  
of  
Pew

7 Armstr  
7 Armstr  
7 Armstr  
45 Ardiel,  
67 Auld, M  
69 Adams  
76 Auld, M  
84 Anders  
84 Anders  
45 Allan, M  
45 Allan, M  
45 Allan, M  
121 Anders  
146 Adams  
Anony  
Aitchis  
41 Bilton,  
26 Black,  
B Boath,  
31 Barclay  
31 Bell, W  
32 Burnett  
50 Blair, M  
52 Browne  
54 Barret  
63 Bland,  
H Beattie,  
K Batzner  
72 Bryan,  
79 Baker,  
Ch'rBoon, M  
124 Bogue,  
144 Boston,  
144 Boston,  
144 Boston,



## THE YEARLY STATEMENT FOR 1894.

**Showing the Amount contributed by Weekly Offerings, and  
Amount contributed for the Mission Schemes, and also  
Amount paid on Subscriptions of the Improve-  
ment and Church Debt Fund.**

No. of Pew	NAMES.	RESIDENCES	No. of Sittings.	Amt. of Weekly Contributions	Amt. of Mis- sion Schemes	Total Amount paid on Debt and Improv't Fund to date.
7	Armstrong, Geo W.	423 Dufferin Ave.	3	\$23 00	\$12 50	\$30 00
7	Armstrong, Mrs G W.	423 Dufferin Ave.			12 50	
7	Armstrong, Chrissie.	423 Dufferin Ave.			5 00	
45	Ardiel, Mrs.....	cor Oxford & Adelaide	2	12 50	2 00	
67	Auld, Mrs .....	173 William.....	2	11 90		
69	Adams, W R.....	129 Wharncliffe ..	2	13 00		
76	Auld, Miss E .....	Pro O. Home. ...	1	12 80	3 00	
84	Anderson, James.....	537 Colborne.....	3	11 75		
84	Anderson, Geo M.....	540 Colborne ....	2	11 75		6 00
45	Allan, Robert .....	B'k of Commerce.	3	9 25	7 50	
45	Allan, Edith.....	B k of Commerce.		3 30		
45	Allan, Ruby.....	B'k of Commerce.		3 25		
121	Anderson, Mrs David	London Tp.....	1	4 20	75	
146	Adams, Miss Jennie.	110 Colborne.....		7 00		
	Anonymous .....			2 40		
	Aitchison, Geo.....				6 00	
41	Bilton, Mrs T.....	721 Waterloo.....	2	10 35		3 00
26	Black, Thomas .....	299 Hill.....	3	9 75	95	5 00
	B Boath, W S.....	420 Horton .....	3	9 50	1 70	
31	Barclay, A S K.....	601 Talbot. ....	3	26 50	2 75	
31	Bell, Walter.....	Oxford (east) ....	3	27 80		40 00
32	Burnett, Mrs J.....	806 Waterloo.....	3	12 00		
50	Blair, Mrs J A.....	50 Alma.....	3	50 00	11 10	
52	Browne, Miss B W.	174 Hamilton Rd..	2	13 00	3 00	
54	Barrette, Mrs P.....	638 Talbot .....	2	8 35		3 00
63	Bland, Thomas.....	637 Wellington...	3	18 40	3 45	13 00
	H Beattie, Mrs J N.....	239 Pall Mall.....	3	13 00	2 75	
	K Batzner, Miss Mary	306 Horton.....	1	5 75	1 25	4 00
72	Bryan, Thomas.....		5	2 25	1 00	10 00
79	Baker, Mrs M.....	340 St James.....	2	6 00	1 00	
	Ch'r Boon, Miss B.....	447 Dundas.....	1	13 00	1 25	6 00
124	Bogue, Miss Ann.....	London Tp. ....	1	10 00		
144	Boston, A A.....	London West....	2	4 70	10	
144	Boston, Miss Jennie	London West....	1	1 05		
144	Boston, Miss Nettie..	London West....	1	1 80		

No. of Pew	NAMES.	RESIDENCES.	No. of Sittings.	Amt. of Weekly Contributions	Amt. of Mission Schemes	Total Amount paid on Debt and Improv't Fund to date.
144	Boston, Miss Maggie.	London West	1	\$ 1 25		
145	Brimacombe, J P.	359 Oxford	2	13 00	\$ 3 00	
	G Budd, J H.	422 Princess Ave.	1	2 70		
134	Bailey, Mrs W	632 Queen's Ave.	1	2 50	25	
46	Bogart, Mrs T H.	323 Queen's Ave.	2	6 75		
121	Beaton, Wm.	307 Pall Mall	2	4 30	05	
105	Blackmore, Miss M.	66 Waterloo	1	75		
23	Calder, Mrs John	{ 7 Comfort Place } Talbot st	2	11 15	3 00	\$ 3 00
4	Cathro, Thomas R	420 Central Ave	3	17 40	3 00	
67	Carson, W J	26 Prospect Ave.	4	17 00		12 00
25	Campbell, A A.	Molsons Bldgs	1	1 45		10 00
25	Currie, Miss C.	195 Wellington	2	5 20	25	
30	Cowan, James	127 Dundas	6	52 00	6 00	10 00
35	Cameron Mrs A D.	539 Dundas	3	25 00	8 00	5 00
	Cameron, Miss Nettie.	539 Dundas				5 00
35	Cameron, G D	494 King	3	30 00		40 00
36	Cousins, Mrs J A	389 Queen's Ave.	2	12 00	1 50	5 00
39	Carnegie, John	320 Dundas	3	16 65		10 00
43	Clark, Charles	476 St James	3	26 00	6 00	40 00
43	Clark, Miss Ann	476 St James		13 00	3 00	10 00
43	Cameron, Miss K F.	80 Cartwright	2	7 00		75
55	Chisholm, Mrs A	478 Park Ave.	3	13 05	6 00	
58	Cameron, Miss Mary	342 Talbot	1	5 85		
59	Cairncross, J A	301 Wolfe	2	30 00	50	20 00
63	Cairncross, George	Pottersburg	3	11 75	2 75	5 00
68	Crawford Andrew	Janitor	2	15 25		5 00
	J Campbell, Dr J B.	380 Dundas	2	12 00		15 00
76	Craig, James	Westminster	2	8 50	1 00	
78	Cooper, A E	526 Waterloo	2	29 00		20 00
81	Caldwell, Thomas	638 Talbot	2	11 75	5 00	
82	Campbell, Mrs Alex	16 Cartwright	2	13 00	5 25	
88	Campbell, Mrs Daniel	54 Miles	2	9 65	80	
43	Cullen, Miss S A	461 Dundas	1	6 00	25	
94	Conning, Mrs James	374 Adelaide	3	6 20		
101	Cameron, Alex	247 Horton	2	5 30		
123	Carmichael, H P.	310 Piccadilly	3	11 75		
70	Croley, W B	779 Richmond	3	4 25		20 00
70	Croley, Miss Minnie	779 Richmond	3	10 15	2 25	
130	Carruthers, Thomas	947 Gray	2	7 80		
137	Campbell, Mrs Geo.	521 Dundas	2	5 20	25	
137	Campbell, Chris	521 Dundas	1	5 20		
143	Campbell, Mrs A	157 Mill	1	3 15		
147	Chisholm, James	205 Wellington	2	35		
18	Campbell, John A.	57 York	2	13 50	25	
2	Campbell, Donald	688 Elias	2	6 75	20	

No. of Pew	NAMES.	RESIDENCES.
81	Carson,	
20	Camero	
5	Chisholm	
	Carrale	
	Cairncro	
	Darch,	
6	Darch,	
6	Darch,	
6	Darch	
11	Dearnese	
15	Diprose	
17	Duff, M	
19	Duff, Th	
	E Dewar,	
27	Douglas	
41	Durand,	
	Durand,	
42	Dodd, J	
42	Dodd, E	
50	Davis, M	
58	Davidson	
89	Douglas	
97	Dobbin,	
101	Dandie,	
	K Douglas	
38	Dodd, M	
	Elliott,	
82	Ellis, W	
84	Evans, T	
	Essex, J	
	Ch'r Freeland	
1	Fairbairn	
3	Falls, W	
2	Falls, W	
3	Findlay,	
	D Fraser, M	
29	Ferguson	
57	Fraser, A	
	I Fraser, A	
86	Fraser, L	
108	Ferguson	
122	Forbes, I	
57	Fraser, M	
73	Fraser, V	

Weekly  
Contribut'ns

Amt of Mis-  
sion Schemes

Total Amount  
paid on Debt  
and Improv't  
Fund to date.

25  
00 \$ 3 00  
70  
50 25  
75  
30 05  
75

15 3 00 \$ 3 00  
40 3 00  
00 12 00  
45 10 00  
20 25  
00 6 00 10 00  
00 8 00 5 00  
00 5 00  
00 40 00  
00 1 50 5 00  
55 10 00  
00 6 00 40 00  
00 3 00 10 00  
00 75  
05 6 00  
55 50 20 00  
5 2 75 5 00  
5 5 00  
0 15 00  
0 1 00  
0 20 00  
5 5 00  
0 5 25  
5 80  
0 25

20 00  
25 20 00  
25  
20 00  
25  
20

No. of Pew	NAMES.	RESIDENCES.	No. of Sittings	Amt. of Weekly Contribut'ns	Amt of Mis- sion Schemes	Total Amount paid on Debt and Improv't Fund to date.
81	Carson, Mrs M	470 Dufferin Ave	2	\$20 00		
20	Cameron, Celia	514 Talbot	1	1 90		
5	Chisholm, A G	426 Princess Ave	3	3 45 \$	90	
	Carrale, Miss			2 50		
	Cairncoss, Roy				1 25	
	Darch, Wilber Kay				2 25	
6	Darch, J Kay	379 Talbot		6 00		
6	Darch, Mrs J	379 Talbot	4	20 00	3 00	\$25 00
6	Darch W F	307 Central Ave	2	12 90		
11	Dearness, John	750 Maitland	2	11 00	2 70	10 00
15	Diprose, Mrs H	99 Wellington	1	9 00	2 25	15 00
17	Duff, Miss	415 Ridout	1	6 00	1 00	
19	Duff, Thomas	569 Princess Ave	3	26 00	3 00	10 00
	E Dewar, D B	500 King	4	52 00	25 00	40 00
27	Douglas, Adam	275 Talbot	3	16 00	1 10	15 00
41	Durand, Mrs James	387 Dundas	3	26 00		10 00
	Durand, Andrew					33 00
42	Dodd, J G	477 Queen's Ave	3	7 80		
42	Dodd, E C	645 Waterloo	3	7 00	70	
50	Davis, Mrs T G	515 William	3	26 00	3 00	12 00
58	Davidson, Mrs Chas	307 Dufferin Ave	2	13 00		
89	Douglas, Miss I	406 Princess Ave	4	20 75	3 25	
97	Dobbin, James	687 Dundas	3	10 75	2 00	
101	Dandie, Mrs	149 Mill	2	9 75		
	K Douglas, Mrs Alex	525 Hill	2	5 25		
38	Dodd, Mrs K	520 King	1	2 25		
14	Elliott, Mrs. John	75 Bathurst	3	13 00		
82	Ellis, William	442 Ridout	3	15 50		20 00
84	Evans, Thomas	152 William	2	11 10		
	Essex, James					5 00
	Ch'rFreeland, C	636 Dundas	2	12 75		
1	Fairbairn, Walter	547 Colborne	3	13 00	3 00	
3	Falls, W R	201 Richmond	2	13 05	1 00	
2	Falls, Will and Owen	201 Richmond	2	11 25		
3	Findlay, Oscar A	363 Central	2	20 10	2 75	
	D Fraser, M D	529 Princess	2	26 00	12 00	
29	Ferguson, Jas H	415 Dundas	2	8 25		
57	Fraser, Donald	293 Dundas	5	31 00	3 00	
	I Fraser, Alex	232 Central	5	31 20	5 00	10 00
86	Fraser, late Dr J M's fam'y	544 Waterloo	6	51 00	6 50	
108	Ferguson, Alex	633 Elias	2	13 00		
122	Forbes, Misses	cor Oxf'd & Wellington	2	8 00		10 00
57	Fraser, Marguerette	293 Dundas	1	3 90		
73	Fraser, Wm	251 Hyman	3	12 75	1 75	

No. of Pew	NAMES.	RESIDENCES.	No. of Sittings.	Amount of Weekly Contributions	Amt. of Mis- sion Schemes.	Total Amount paid on Debt and Improv't Fund to date.
	Fairbairn, Jennie P.....			\$ 6 75		
	Ferguson, John.....					\$30 00
	Fraser, Emma.....				\$ 3 00	
	Friend.....					5 00
9	Glover, Mrs R.....	394 Oxford.....	2	\$12 85	3 00	3 00
12	Gillean, James.....	133 Maple.....	2	13 50	2 00	
12	Gillean, Alex.....	289 Queen's.....	2	15 50	50	13 00
12	Gillean, Thomas.....	417 Dufferin Ave..	2	15 70		10 00
12	Gillean, John S.....	642 Waterloo.....	2	8 70		
14	Gunn, John.....	225 Wellington...	3	18 20	3 00	
21	Gunn, A M.....	333 Queen's Ave..	8	52 00		25 00
21	Gunn, Hugh A.....	333 Queen's Ave..	8	18 20	6 00	3 00
21	Gunn, Miss Caroline A.	333 Queen's Ave..	8	11 30	3 50	
24	Gray, James.....	189 Simcoe.....	2	10 40	1 20	
	F Gardiner, Dr J H....	541 Dundas.....	4	50 00	5 00	30 00
	F Gourley, Miss.....	523 Dufferin Ave.	2	11 00	4 50	5 00
32	Gray, R A.....	359 Princess.....	1	30 00	18 00	15 00
53	Gordon, William.....			24 00	5 00	20 00
53	Gentleman, John.....	5 York.....	3	9 50		50
40	Gordon, James.....	808 Waterloo.....	6	19 50	4 00	
40	Gordon, Miss Kate...	808 Waterloo.....		2 70		
62	Gray, Mrs James.....	956 Waterloo.....	2	14 70	1 10	
65	Gilmour, Mrs William.	Queen's Ave.....	2	7 25	2 25	
Chr	Gilmour, Miss A F..	Queen's Ave.....	1	11 85	4 50	5 00
Chr	Gilmour, John K....	Queen's Ave.....		10 25		
	G Gunn, Mrs G M.....	548 Talbot.....	2	16 55		
	G Gunn, W A.....	136 Kent.....	2	14 00		40 00
60	Gray, Thomas D.....	358 Waterloo.....	3	26 00	1 10	
71	Gillespie, Mrs.....	491 Queen's Ave..	4	15 40	1 10	
Chr	Gillespie, W B.....	491 Queen's Ave..		14 75	1 75	6 00
85	Gordon, Rev Jas, M A.	730 Waterloo.....	3	26 00	12 00	
85	Greer, Mrs B W.....	209 Bathurst....	1	9 30		
71	Gustin, J W.....	368 Dundas.....	4	23 95		
46	Graham, Mrs James..	516 Talbot.....	2	8 50	2 25	
34	Gray, William.....	520 King.....	2	1 75	50	
21	Gunn, Mrs A M.....	333 Queen's Ave..			24 00	
9	Howie, Mrs J F.....	583 Maitland.....	2	13 00	1 00	
17	Hill Thomas.....	234 Richmond....	2	12 25	2 00	16 00
20	Hiscott, W E.....	524 Central Ave..	4	26 00	3 00	5 00
23	Horton, Mrs.....	244 Queen's Ave..	2	5 25	1 30	
25	Harvey, Mrs.....	1 Oxford.....	2	12 00	2 30	
33	Hamilton, Mrs.....	400 Dundas.....	3	25 00	7 00	20 00
44	Houston, James.....	Pall Mall.....	3	18 95		10 00
69	Heron, Miss Grace..	184 Kent.....	2	4 00		
90	Hutchinson, M.....	724 Queen's Ave..	3	13 25		5 00

No. of Pew	NAMES
34	How, Th
103	Heron, M
107	Hutton, J
119	Haldane,
81	Heri, A
	Henderso
6	Hutcheso
138	Hassard,
25	Hudson,
106	Irwin, Jo
106	Irwin Br
15	Jones, J
15	Jones, J
16	Johnston,
16	Johnston,
15	Johnston,
	D Jackson,
	Kennedy,
20	Kennedy,
	B Kerr, W
62	Kelly, M
79	Kessack.
87	Kernohan
116	Kirkpatri
124	Kent, Mr
139	Knowles,
	Kay, Min
10	Lester, D
22	Logie, W
18	Lawson, J
39	Little, R
	C Leslie, A
	C Leslie, A
	C Leslie, O
	C Leslie, M
28	Lothead,
64	Logan, Ja
54	Laidlaw, J
	H Logie, M
76	Love, Fra
77	Lamb, W
89	Laird, S F
136	Lawrie, J
19	Laing, Ge
61	Leishman,

Amount of Weekly Contributions	Amt. of Mis-sion Schemes.	Total Amount paid on Debt and Improv't Fund to date.
6 75		
	\$ 3 00	\$30 00
		5 00
2 85	3 00	3 00
3 50	2 00	
5 50	50	13 00
5 70		10 00
8 70		
8 20	3 00	
2 00		25 00
8 20	6 00	3 00
1 30	3 50	
0 40	1 20	
0 00	5 00	30 00
1 00	4 50	5 00
0 00	18 00	15 00
0 00	5 00	20 00
0 50	50	
50	4 00	
70		
70	1 10	
25	2 25	
85	4 50	5 00
25		
55		
00		40 00
00	1 10	
40	1 10	
75	1 75	6 00
00	12 00	
30		
95		
50	2 25	
75	50	
24 00		
00	1 00	
25	2 00	16 00
00	3 00	5 00
25	1 30	
00	2 30	
00	7 00	20 00
95		10 00
00		
25		5 00

No. of Pew	NAMES.	RESIDENCES.	No. of Sittings.	Amount of Weekly Contributions	Amt. of Mis-sion Schemes.	Total Amount paid on Debt and Improv't Fund to date.
34	How, Thos F	228 Central Ave..	3	\$22 00	\$ 4 00	
103	Heron, Miss E J		1	1 05	15	
107	Hutton, James	413 Horton.....	2	10 50		\$ 2 00
119	Haldane, Joseph	Westminster ....	2	6 25	3 25	10 00
81	Heric, August..	409 Ridout.....	1	4 55		
	Henderson, A J G					3 00
6	Hutcheson Geo A	379 Talbot. ....	3	3 00		
138	Hassard, Robert	73 Cartwright....	1	55		
25	Hudson, Ann		1	45		
106	Irwin, John	43 Stanley.....	3	13 25	3 00	
106	Irwin Bros		2	10 40		
15	Jones, J W	241 Queen's Ave..	2	20 00		10 00
15	Jones, J G	241 Queen's Ave..	2	12 75	3 00	12 00
16	Johnston, James	South London....	3	26 00	6 00	
16	Johnston, A L		1	13 00	6 00	
15	Johnston, Mrs John	101 Wellington...	2	13 75		25 00
D	Jackson, Geo F	349 Princess Ave.	2	14 05		
	Kennedy, William					10 00
20	Kennedy, Mrs J B	194 Hill.....	1	4 15		2 00
B	Kerr, Wm	644 Elias.....	2	11 30	1 20	
62	Kelly, Mrs Mary	320 Cheapside... 1	1	2 35	55	
79	Kessack, Miss I	588 Adelaide.... 1	1	13 00	2 00	17 00
87	Kernohan, Wm	542 Colborne.... 2	2	15 35	3 00	
116	Kirkpatrick, Wm	462 Grey.....	3	10 40	50	
124	Kent, Mrs Wm	London Tp.....	1	20 00		40 00
139	Knowles, John	480 Colborne.... 1	1	9 80	2 50	
	Kay, Minnie				3 25	
10	Lester, Daniel	308 King.....	3	23 50	3 50	15 00
22	Logie, William	289 Oxtord.....	2	12 50	3 00	
18	Lawson, John	261 Dundas.....	2	27 00		25 00
39	Little, R A	517 Princess Ave.	2	32 00	17 00	25 00
C	Leslie, Alex, sr	81 Centre, L W... 3	3	6 75	2 50	
C	Leslie, Alex, jr	8 Leslie.....	2	13 50	6 00	
C	Leslie, O B	81 Centre.....	1	35 00	24 00	
C	Leslie, Miss Isabel	81 Centre.....		15 00	10 00	
28	Lochead, John	388 Adelaide.... 2	2	18 00	1 00	12 00
64	Logan, Jas M	292 Central Ave.. 4	4	21 65		
54	Laidlaw, J B	718 Queen's Ave . 4	4	32 45	5 25	16 66
H	Logie, Mrs Thos	570 William..... 2	2	11 75	2 00	
76	Love, Francis	34 Hope.....	3	26 50	8 00	5 00
77	Lamb, William	566 Dufferin Ave.. 4	4	23 50	3 00	20 00
89	Laird, S B & A	651 William..... 2	2	8 65	3 00	
136	Lawrie, J T	476 Colborne .... 2	2	15 50		
19	Laing, George	312 Hyman .... 3	3	26 00	3 00	5 00
61	Leishman, John H	359 King.....	3	15 50		

No. of Pew	NAMES.	RESIDENCES.	No. of Sittings.	Amt. of Weekly Contributions	Amt. of Mission Schemes	Total Amount paid on Debt and Improv't Fund to date.
7	Morrison, James	583 King.	2	\$26 00	\$ 6 00	\$25 00
7	Morrison, John W.	510 Talbot.	2	25 50		
10	Merchant, F W.	513 Queen's Ave.	3	20 00	10 00	40 00
17	Matheson, Angus	Westminster	2	12 25	1 00	2 00
36	Miller, J C.	306 Horton.	2	24 00		20 00
48	Murray, Mrs J A.	Manse.	2	42 75	14 00	20 00
51	Morphy, A.	Queen's Ave.	3	24 25		
59	Murray, Mrs R S.	348 Dufferin Ave.	2	7 75		
I	Morrison, R H.	30 Kensington.	3	21 05	13 00	
I	Mills, James	351 Queen's Ave.	2	20 00		20 00
67	Morman, John	Pottersburg.	2	10 00		
70	Milliken, M.	205 Mill.	2	13 25		2 00
74	Monk, Hector.	98 Bathurst	1	5 75	1 80	6 00
74	Mills, Misses.	334 King.	2	15 50		6 00
76	Mitchell, Misses.	311 Bathurst.	2	26 75	3 00	
78	Morrison, William	148 Fullerton.	3	26 75	6 00	10 00
78	Munro, Christopher	574 Dufferin Ave.	2	7 10	1 03	
80	Marr, John	284 King.	3	39 00		20 00
130	Matheson, Rachel	194 Grey	1	1 70		
134	Miller, Alice	156 William	1	2 60	1 80	
139	Monk, John	509 Simcoe.	2	6 15	1 20	2 00
C	Muir, Elsie		1	4 85	90	
146	Mills Mrs S	474 Grey.	2	5 95		
39	Marshall, Jas S.		2	8 50	25	6 00
17	Moore, Mrs Rob.	237 Dundas	2	9 50		4 00
131	Montgomery, Miss A.	423 Colborne.	1	1 35		
53	Munro, Miss Jean		1	1 75		
	Meek, E J.	278 Piccadilly		25		
90	Martin, Mrs	Asylum	1	1 25		
80	Marr, Mrs John				12 00	
8	McIntosh, Mrs J	341 Waterloo.	3	13 00	2 00	
11	McIntosh, J W	322 King.	5	44 20	4 45	6 50
5	McDonald, James	23 Cartwright	2	9 00		
13	McDonald, Donald	Talbot	3	13 50		
15	McBain, Miss Sara	97 Wellington	2	5 95		
17	McLeod, Mrs F	396 Ridout	2	12 15	10 00	
18	McNee, Mrs	222 Central Ave.	3	26 00		
24	McEwen, Mrs	262 Oxford	3	2 75		5 00
D	McMillan, Miss M	236 Central Ave.	1	7 75	1 50	10 00
27	Mackintosh, Alex.	(cor Oxford and Cheapside)	3	14 00	3 00	8 00
33	McSween, James	349 Princess Ave.	2	28 00	8 00	13 00
36	McMillan, Miss A.	346 King	2	13 00	1 20	
37	McIntosh, Alex	332 Dundas	4	26 00	6 00	15 00
37	McIntosh, Miss A C	332 Dundas		10 75		
37	McIntosh, J G	498 King	2	15 00		

No. of Pew	NAMES.
41	McBeth, M
47	McMahon
62	McLean, C
64	Mackintos
	K McNaught
63	McGill, M
68	McConech
70	McDonald
73	McDougal
79	McCallum,
80	McLeod, M
81	McLeay, M
10	McGillivra
41	McBeth, M
83	Macarthur,
85	McMillan,
87	McEwen, M
91	McLaren,
93	McDougal
129	McDougal
98	McAllister,
99	MacKay, V
101	MacKay, M
109	McHattie,
116	McPherson
117	Macgregor
117	Macgregor
118	McLivenna,
130	McLeod, M
132	McPherson
125	McDermid,
142	McCallum,
101	McLivenna,
	McBean, J
	McPherson,
144	McLean, M
72	McKay, M
85	McMordie,
118	McLivenna,
1	McDonald,
128	McCadden,
68	MacKay, W
	McDonald,
	McKay, C
	McPherson,

Amt. of Weekly Contributions	Amt. of Mission Schemes	Total Amount paid on Debt and Improv't Fund to date.
26 00	\$ 6 00	\$25 00
25 50		
20 00	10 00	40 00
12 25	1 00	2 00
24 00		20 00
42 75	14 00	20 00
24 25		
7 75		
21 05	13 00	
20 00		20 00
10 00		
13 25		2 00
5 75	1 80	6 00
15 50		6 00
26 75	3 00	
26 75	6 00	10 00
7 10	1 03	
39 00		20 00
1 70		
2 60	1 80	
6 15	1 20	2 00
4 85	90	
5 95		
8 50	25	6 00
9 50		4 00
1 35		
1 75		
25		
1 25		
	12 00	
3 00	2 00	
4 20	4 45	6 50
9 00		
3 50		
5 95		
2 15	10 00	
6 00		
2 75		5 00
7 75	1 50	10 00
4 00	3 00	8 00
8 00	8 00	13 00
3 00	1 20	
3 00	6 00	15 00
0 75		
5 00		

No. of Pew	NAMES.	RESIDENCES.	No. of Sittings.	Amt. of Weekly Contributions	Amt. of Mission Schemes	Total Amount paid on Debt and Improv't Fund to date.
41	McBeth, Miss M.	251 South	1	\$ 8 10		
47	McMahen, A T.	609 Colborne	3	26 00	\$ 2 00	\$30 00
62	McLean, Gillian	633 Waterloo	2	18 50	1 25	20 00
64	Mackintosh, A G.	268 Piccadilly	2	8 50	25	
K	McNaughton, Mrs W.	386 Ridout	3	15 60	2 75	20 00
63	McGill, Misses	246 Hyman	2	10 75		3 00
68	McConechy, Mrs	474 Dufferin Ave.	2	20 05	3 50	
70	McDonald, Donald	510 Grosvenor	2	2 70		
73	McDougall, Horace	570 Maitland	7	15 50	24 00	20 00
79	McCallum, C.	{ Cor. Dundas } { & Richmond }	5	34 50	8 00	20 00
80	McLeod, Miss Bella	247 Dundas	1	5 50		
81	McLeay, Mrs	865 Colborne	2	5 10		
10	McGillivray, Geo A	308 King			12 00	68 00
41	McBeth, Miss Jane					5 00
83	Macarthur, Dr Jas	485 Dundas	3	40 00	10 00	40 00
85	McMillan, John	361 Dufferin Ave.	3	47 60	5 00	20 00
87	McEwen, Misses	548 Richmond	2	8 40		
91	McLaren, James	Gore of London	2	23 25	2 75	10 00
93	McDougald, John	201 Horton	2	5 20	1 20	
129	McDougall, Neil	285 Simcoe	6	12 90	1 10	4 00
98	McAllister, James	650 York	2	7 50	1 10	
99	MacKay, W C	390 Adelaide	3	12 70	2 75	
104	MacKay, Miss Janet		2	9 95		
109	McHattie, Thos	347 Maitland	3	13 50		4 00
116	McPherson, D	London West	1	4 65	1 60	
117	Macgregor, A S	cor Richm'd & Oxf d	3	26 00	9 90	15 00
117	Macgregor, Dr J A	cor Richm d & Oxf d	1	12 25		
118	McIlvenna, John	761 William	2	4 45		
130	McLeod, Miss M Ann	347 Dundas	1	2 70		
132	McPherson, Gilbert	387 Hill	3	13 00	1 75	
125	McDermid, Robert	511 Dundas	1	2 10		3 00
142	McCallum, Misses	416 Central Ave	2	8 00		
101	McIlvenna, Robt	544 Grosvenor	2	2 95		
	McBean, Jennie			25		
	McPherson, Miss M	London East		1 50		
144	McLean, Miss Christy	London West	1	1 70		
72	McKay, Mrs Hugh	130 Albert	5	22 60		
85	McMordie, Miss M A	346 Piccadilly	2	12 80	2 90	
118	McIlvenna, Jane	761 William	1	85		
1	McDonald, Mrs Alex	346 Colborne	2	5 00	80	
128	McCadden, Mrs	639 William	1	3 10		
68	MacKay, W R	131 William	2	4 50	50	
	McDonald, Thos (P C)	425 Ridout	1	7 00		
	McKay, Campbell L			95		
	McPherson, Allan					5 00

No. of Pew	NAMES.	RESIDENCES.	No of Sittings.	Amount of Weekly Contribut'ns	Amt. of Mis sion Schemes.	Total Amount paid on Debt and Improv't Fund to date.
52	Nelles, Henry E.....	420 Oxford.....	4	\$31 00	\$ 7 00	\$30 00
92	Nicol, James .....	820 James.....	3	13 00	1 20	
136	Nicol, John .....	347 William.....	2	12 95		4 00
	E Neighorn, Albert....	Tecumseh.....	1	51 00		40 00
110	Odell, Mrs J F.....	185 Hamilton Rd..	3	15 30	3 00	
29	Olmstead, George...	80 Maple .....	3	20 50		20 00
82	Purdom, Mrs Thos...	33 Cartwright...	3	18 20	4 00	
19	Paterson, Miss E....	394 Grey .....	2	15 00	3 00	
75	Purdom, Alex.....	256 Burwell.....	1	15 00	8 00	20 00
75	Purdom, Mrs Alex...	256 Burwell.....	3	30 00	6 00	
75	Purdom, T H.....	256 Burwell.....	2	40 00	5 00	20 00
75	Purdom, John.....	256 Burwell.....	2	30 00	2 50	17 00
77	Perkin, James .....	239 Dundas.....	4	26 00	3 00	
114	Pope, Mrs.....	London Tp.....	2	4 80	1 00	
115	Patton, Chas.....	785 Nelson.....	2	4 05	80	
117	Petrie, Mrs.....	424 Horton .....	2	5 15		
2	Pringle, Mrs John...	218 Clarence.....	2	9 80		
23	Rumball, Mrs F G...	295 Dufferin Ave..	3	22 50	2 25	10 00
24	Robson, Eva.....		1	50		
	C Renison, Miss E J...	353 Clarence.....	1	7 70	1 10	
56	Rowland, M H.....	Peter st.....	3	26 00	6 00	10 00
	J Ross, David .....	387 Princess Ave..	2	13 25	3 40	5 00
113	Rooks, Mrs J.....	732 Wellington...	2	2 25	1 25	5 00
73	Riddell, Mrs Wm.....			13 00	1 20	
58	Radcliffe, S J.....	582 Waterloo .....	2	11 25		10 00
135	Ross, Wm.....	181 Sydenham.....	2	20 00	3 00	7 00
126	Robertson, J D.....	361 Princess Ave..	3	15 00	1 00	
9	Rougvie, David.....	540 Queen's Ave..	3	21 50	20 00	
32	Rolfe, A .....	154 Sydenham.....	2	19 60	6 00	
51	Racek, Miss L.....	507 Princess Ave.	1	10 50	50	
9	Rougvie, N D.....	540 Queen's Ave..	1	19 50	6 00	
	Ross, Miss Bella.....	413 Ridout.....	1	1 60	1 01	
	G Ross, J G.....		1	5 00		
24	Robson, Wm.....					5 00
13	Stephens, Richard...	Westminster.....	3	22 60	70	
52	Stevly William .....	328 King.....	4	55 00	12 00	25 00
59	Stevly, Samuel.....	496 King.....	2	13 25		10 00
28	Smith, David D .....	469 Waterloo .....	3	14 85		15 00
48	Skimin, Mrs.....	589 Talbot.....	2	13 00	6 00	
49	Stevenson, Mrs Hugh	391 Dundas.....	3	13 50		
49	Somerville, C R ...	645 Queen's Ave..	3	26 00	24 00	40 00
56	Stewart, Mrs Alex ...	558 Talbot.....	3	20 00	2 75	20 00
72	Smith, R A.....	581 Princess Ave.	3	13 25	1 80	

No. of Pew	NAMES.
83	Somervi
96	Stewart,
111	Smith, J
136	Scott, M
141	Sloan, Ja
143	Scott, R
145	Smith, V
	G Smart, V
84	Scollick,
	I Sutherlan
82	Smith, J
	K Smith, M
133	Shepher
112	Shand, J
105	Skinner,
88	Simpson,
58	Stevenson
13	Stephens
	Sweeney
5	Tozeland
25	Telfer, M
51	Taylor, V
61	Tytler, A
16	Turner, J
118	Trudell,
69	Taylor, V
104	Tait, Rob
135	Toms, M
46	Taggie, J
	Ch'r Trudell,
	K Turnbull,
114	Upshall,
	White, W
7	Walker,
18	Wright, M
	B Wilson, M
38	Wright, S
44	Walker, J
66	Wanless,
74	Woods, C
	J Whiting,
53	Wishart,
80	Watson, V
91	Walker, C



Amount of Weekly Contributions	Amt. of Mission Schemes.	Total Amount paid on Debt and Improv't Fund to date.
\$31 00	\$ 7 00	\$30 00
13 00	1 20	
12 95		4 00
51 00		40 00
15 30	3 00	
20 50		20 00
18 20	4 00	
15 00	3 00	
15 00	8 00	20 00
30 00	6 00	
40 00	5 00	20 00
30 00	2 50	17 00
26 00	3 00	
4 80	1 00	
4 05	80	
5 15		
9 80		
22 50	2 25	10 00
50		
7 70	1 10	
26 00	6 00	10 00
13 25	3 40	5 00
2 25	1 25	5 00
13 00	1 20	
1 25		10 00
20 00	3 00	7 00
15 00	1 00	
21 50	20 00	
9 60	6 00	
0 50	50	
9 50	6 00	
1 60	1 01	
5 00		5 00
2 60	70	
5 00	12 00	25 00
3 25		10 00
4 85		15 00
3 00	6 00	
3 50		
3 00	24 00	40 00
0 00	2 75	20 00
3 25	1 80	

No. of Pew	NAMES.	RESIDENCES.	No. of Sittings.	Amount of Weekly Contributions	Amt. of Mission Schemes	Total Amount paid on Debt and Improv't Fund to date.
83	Somerville, Geo A.	472 Princess Ave.	5	\$50 50	\$12 00	\$40 00
96	Stewart, John	535 Grey	2	4 30	1 25	
111	Smith, Jas D	480 William	5	60 25	6 00	20 00
136	Scott, Mrs M E	476 Colborne	2	13 50	3 00	
141	Sloan, James	148 Mill	2	6 70	2 15	
143	Scott, Robert	72 Bathurst	1	4 45		
145	Smith, Wm	London West	2	16 00	6 20	
G	Smart, Mrs A M	548 Talbot	1	9 00		
84	Scollick, Mrs Geo H	583 Grey	2	8 10		
1	Sutherland, Mrs John	Proof Line Rd	2	6 25		5 00
82	Smith, James	430 Dufferin Ave	3	28 00		
K	Smith, Mrs L M	765 Talbot	1	2 45	56	
133	Shepherd, John	496 Simcoe	2	2 65		
112	Shand, James	314 York	3	6 95		
105	Skinner, Miss	497 English	2	10 75	1 00	
88	Simpson, Alex.	670 Lorne	2	3 00		
58	Stevenson, O J		1	3 50		
13	Stephens, Mrs R				4 00	
	Sweeney, Mrs & daughter					2 00
5	Tozeland, Henry	114 Bathurst	2	13 00	3 00	
25	Telfer, Mrs J	425 Ridout	2	11 75	2 15	6 00
51	Taylor, W D	507 Princess Ave	2	26 00	3 00	10 00
61	Tytler, Alex	170 Sydenham	3	5 75		
16	Turner, John	567 Maitland	3	20 90	1 00	12 00
118	Trudell, Mrs L	182 Horton	2	10 50	3 00	
69	Taylor, Wm L	680 Talbot	3	19 50		
104	Tait, Robert	20 Prospect Ave	6	15 30	3 00	10 00
135	Toms, Misses	Pro O Home	2	11 40	4 00	
46	Taggie, J H	775 Colborne	2	7 20		
Ch'r	Trudell, Miss May L	182 Horton	1	4 35		
K	Turnbull, Mrs J	City Hospital	1	2 25	75	
114	Upshall, George	569 William	2	4 95		3 00
	White, W	306 Simcoe				12 00
7	Walker, W J			25		
18	Wright, Mrs Franklin	729 Waterloo	2	8 25	2 40	
B	Wilson, Mrs M E	85 York	2	4 50		
38	Wright, Samuel	824 Queen's Ave	3	21 00	3 00	20 00
44	Walker, J S	137 Maple	2	25 00	3 00	20 00
66	Wanless, William	877 Dundas	5	20 00		5 00
74	Woods, C C	151 Maple	5	40 00	3 10	20 00
J	Whiting, Mrs	562 Dufferin Ave	2	8 00		
53	Wishart, Dr John	195 Dufferin Ave	3	21 00		20 00
80	Watson, William	512 Waterloo	3	26 00	1 25	
91	Walker, G L	437 King	3	8 15	1 05	

No. of Pew	NAMES.	RESIDENCES.	No. of Sitzings.	Amount of Weekly Offerings	Amt of Mission Schemes.	Amt. Paid on Subscriptions of Improvement Fund.
105	Watson, Mrs John	148 Waterloo	1	\$ 2 95		
102	Walton, John	South London	2	13 10	\$ 25	
127	Wilson, Thomas	8 Oxford	3	4 05		
139	Wilson, Mrs Wm	418 Grey	2	2 80		
24	Woods, Mrs R B	Dundas East	2	4 50		
	Wheeler, Chas E	Organist	1	6 00	1 00	\$10 00
	Waters, James M	116 Waterloo		2 50	1 00	
81	Wisdom, Miss Alice	409 Ridout	1	2 80		
65	Wood, George	646 Waterloo	3	3 25		
	Wallace, P B					10 00
	Wells, H				2 00	
	Envelopes without names or addresses				52	
26	Yealland, Fred	350 Piccadilly	3	13 00		1 00
60	Young, Wm Allen	87 Maple	3	30 00	10 00	40 00
				5341 20	912 56	2197 16

THE FOLLOWING AMOUNTS HAVE BEEN CONTRIBUTED BY THE CONGREGATION DURING 1894.

Voluntary Weekly Offerings by Envelopes	\$5,341 20
“ “ Collections	467 75
Subscriptions to the Improvement and Debt Fund	1,153 36
Proceeds of Tea-Meeting	214 00
Missionary Schemes	1,077 79
Receipts from Cemetery	21 00
Interest on Deposits	5 45
Fort Pelly Mission	17 00
Ladies' Visiting and Aid Association	312 40
Central Sabbath School	264 17
North Mission Sabbath School	250 91
London West Sabbath School	23 86
Women's Foreign Mission Auxiliary	245 02
King's Messengers	82 00
Bible Class	18 22
Y. P. S. C. Endeavor	17 98
Session Apportionments to Students	130 00
	<u>\$9,701 31</u>

SUMMA

1st Quarter...  
2nd Quarter...  
3rd Quarter...  
4th Quarter...

ALEX

C R

STATE

To am

1894  
May 2 To an

1893  
May 13. By pa

“ 30. “

July 11. “  
1894  
Mar. 10. “

Apr. 5. “

1895  
Jan. 19. “

B

**SUMMARY OF THE ORDINARY REVENUE.**

	Weekly Contributions	Collections.	Total.
1st Quarter . . . . .	\$1,140 50	\$115 77	\$1,256 27
2nd Quarter . . . . .	1,302 00	101 04	1,403 04
3rd Quarter . . . . .	1,329 00	94 26	1,423 26
4th Quarter . . . . .	1,569 70	156 68	1,726 38
	<u>\$5,341 20</u>	<u>\$467 75</u>	<u>\$5,808 95</u>

ALEX. McINTOSH, *Sec.-Treas. to Weekly Contributions  
and Imp'ment Subscriptions, &c.*  
C R. SOMERVILLE, *Sec.-Treas. to Mission Schemes*

**STATEMENT OF IMPROVEMENT AND DEBT FUND.**

To amount of subscriptions paid from April, 1893, to May 2nd, 1894, with the proceeds of Tea Meeting and interest on deposits . . . . .

1894		\$1,361 30
May 2	To amount of subscriptions and interest of deposits up to Jan. 22, 1895 . . . . .	1,069 50
		<u>\$2,430 80</u>

**DISBURSEMENTS.**

1893	May 13. By paid John Tune . . . . .	\$ 20 00
	“ Jas Greenaway . . . . .	119 50
	“ Advertiser Company . . . . .	4 25
	“ Wright & Durand . . . . .	77 00
	“ 30. “ H. C. Colerick . . . . .	27 60
	“ McBride & Jones . . . . .	10 00
	July 11. “ John Hayman . . . . .	33 50
1894	Mar. 10. “ John Purdom . . . . .	466 00
	“ Wasp & Pearson . . . . .	163 00
	“ A. B. Imrie . . . . .	5 00
	“ Advertiser Company . . . . .	2 50
	“ Mrs. Williams . . . . .	3 50
	“ Mrs Hammett . . . . .	3 50
	“ J. H. A. Beattie . . . . .	11 46
	“ Thomas Beattie . . . . .	191 93
	Apr. 5. “ H. C. McBride . . . . .	25 00
	“ Jas Greenaway . . . . .	1 35
	“ Wm Stevely & Son . . . . .	50 00
	“ John Ferguson . . . . .	130 00
	“ John Ferguson, loan of tables . . . . .	9 50
	“ P. O. stamps, conn. on checks, and Bradford's account . . . . .	11 26
1895	Jan. 19. “ M. J. Kent, balance of note . . . . .	800 00
		<u>2,165 85</u>
	Balance . . . . .	\$ 264 95

Amt. of Mis- sion Schemes.  
 Amt. Paid on Subscriptions of Improve- ment Fund.  
 \$ 25  
 1 00 \$10 00  
 1 00  
 10 00  
 2 00  
 52  
 1 00  
 10 00 40 00  
 -----  
 912 56 2197 16  
 E BEEN  
 GRE-  
 \$5,341 20  
 467 75  
 1,153 36  
 214 00  
 1,077 79  
 21 00  
 5 45  
 17 00  
 312 40  
 264 17  
 250 91  
 23 86  
 245 02  
 82 00  
 18 22  
 17 98  
 130 00  
 -----  
 \$9,701 31

## St. Andrew's Sabbath School Report for 1894.

A review of our Sabbath School work for the year just closed presents many features for thanksgiving to the Great Head of the Church. A goodly number of the scholars, during the year, made a public profession of their faith in Jesus as their Saviour. This, we believe, is only an earnest of the good work which is being quietly but honestly done for the Master.

In common with the rest of the congregation we mourn the loss of our pastor, Rev. J. Allister Murray. His cheerful and encouraging words and wise counsels are greatly missed by us.

Early in the spring the Board of Managers undertook and completed the long needed improvements necessary to make the school room habitable. The light and class accommodation are now as good as it is possible to make them in a basement.

The number of pupils on the roll is not as large as it was last year, and there is a corresponding decrease in the average attendance. The falling off is in the junior classes; the attendance in the senior classes being even better than it was in 1893.

The pupils in the Chinese Class have been more uniformly regular in their attendance, and apparently they are taking a deeper interest in religious instructions.

The library has been thoroughly overhauled, and

two hund  
to it. T  
tween the  
Pelly Ind

The co  
to \$247.3  
1893. Be  
special co  
makes th

The se  
90 cents p  
the rest o

The f  
money :  
\$85.00, a  
tion, \$10.

General I  
tation Fu  
Pointe A  
lization,  
land Can

We de  
and heart  
of the sch

Avera  
Sabbath  
ing 1894

Bible  
Centr  
North  
Lond

two hundred and fourteen new books have been added to it. The cast-off books were divided equally between the Mimico Industrial School and the Fort Pelly Indian Mission School.

The collections for missionary purposes amounted to \$247.37, which is \$24.42 less than was raised in 1893. Besides the foregoing three classes of girls gave special collections which amounted to \$16.30, which makes the total raised for missions \$263.67.

The senior class of boys contributed an average of 90 cents per Sabbath. We commend their example to the rest of the School.

The following distribution has been made of the money: Foreign Missions, \$50.00; Home Missions, \$85.00, allocated as follows: Provincial S. S. Association, \$10.00; Rocky Mountain Valley Mission, \$25.00; General Fund, \$35.00; London West, \$15.00; Augmentation Fund, \$25.00; Pointe Aux Trembles, \$50.00; Pointe Aux Trembles, special, \$25.00; French Evangelization, \$10.00; Welland Canal Mission, \$5.00; Welland Canal Mission, special, \$10.00.

We desire to gratefully acknowledge the kindness and hearty co-operation of every teacher and officer of the school.

Average attendance of scholars attending the Sabbath Schools in connection with our church during 1894:—

	AVERAGE.
Bible Class.....	38
Central School.....	173
North Waterloo.....	125
London West.....	26
	<hr/>
Total.....	362

A. S. MACGREGOR, *Supt.*

**OFFICERS and TEACHERS ON THE ROLL.**

A. S. MACGREGOR.....Superintendent  
 R. A. GRAY.....Asst. " "  
 JOHN LOHEAD.....Treasurer.  
 MISS GUNN.....Organist.  
 G. A. FRASER.....Librarian.  
 A. G. CALDER.....Asst. " "  
 MISS GUNN.....Recording Secretary.  
 HUGH McDUGALL.....School Secretary.  
 CHRIS. CAMPBELL....Asst. " "

**TEACHERS**

Miss Gunn,	Miss Bilton,	Mr. Gray,
" McDonald,	" Duff,	" Little,
" Cameron,	" O'Dell,	" Lohead,
" Morris,	" Auld,	" Fraser,
" McIntosh,	" C. O'Dell,	" Gillespie,
" Ferguson,	" Booth,	" Stevenson.
" C. Gunn,	" Ross,	
" Trudell,	" Nicol,	
" Cathro,	" McDougall,	
Mrs. Watson,	" Bland,	

**TEACHERS OF THE CHINESE CLASS**

Miss Fraser,	Miss J Gunn,	Miss Hamilton,
" E. Fraser,	" Burnett,	" Nichol,
" Thacker,		" Wilson

To the Su  
 Chur

I herel  
 and disbur  
 December

Balance on  
 Received by  
 "  
 "  
 "  
 "  
 "  
 "

T  
 Appropriat  
 Literature f  
 Paid for ne  
 " Mu  
 " Pr  
 " Pl  
 " Ra  
 " Li  
 Appropriat  
 T  
 B

Audited

London

## TREASURER'S REPORT.

*To the Superintendent and Teachers of St. Andrew's  
Church Sabbath School :*

I hereby submit the following statement of receipts and disbursements of the school for the year ending December 31, 1894 :

### RECEIPTS

Balance on hand from 1893 .....	\$185 04
Received by 53 collections .....	247 37
"    Special coll. for Welland Canal Mission .	10 00
"    Special collection for Rocky Mountain Valley Mission .....	5 00
"    Special collection for Fort Pelly Mission	1 30
"    for Sunday School Times.....	50
"    from Board of Management .....	155 22
Total.....	<u>\$604 43</u>

### DISBURSEMENTS.

Appropriations to Missions, collections of 1893.....	\$263 00
Literature for scholars.....	89 43
Paid for new libraries .....	75 54
"    Music.....	3 25
"    Printing.....	1 75
"    Plants.....	60
"    Railway tickets to Pt. Stanley for scholars.	20 55
"    Library cases, etc.....	29 65
Appropriations for Missions, 1894 collections.....	60 00
Total.....	<u>\$543 77</u>
Balance on hand.....	60 66

\$604 43

THOS. BLAND,

*Treasurer.*

Audited and found correct.

JOHN LOCHEAD, }  
ALEX. FRASER, } *Auditors.*

London, Ont., Dec. 31, 1894.

## THE BIBLE CLASS.

In submitting our report the Bible Class desires to acknowledge the goodness of God in bestowment of temporal and spiritual blessings:

The average attendance at the class has been about thirty.

During the past few months the class has been taught by most of the ministers who have supplied our pulpit, thus giving us various modes of teaching, which we trust may be of practical use to us in days to come, besides being considerable relief to our teacher. All the lessons were instructive and edifying.

We have made an effort to resuscitate the Library, but on examining the books there were 144 missing, and there are still 120 volumes of which we have no record.

The class acknowledges with many thanks the valuable services of our Officers: Miss Laidlaw, Organist; Miss Gilmour, Precentor; Miss Carson, Librarian; Miss Smith, Secretary, and Mr. Skinner, Treasurer.

GEO. W. ARMSTRONG, *Teacher.*

### RECEIPTS.

Jan. 1st, 1894—Balance in hand.....	\$23 14
May 29th, " — Collections .....	9 16
Dec. 31st, " — " .....	9 06
Total.....	\$41 36

### DISBURSEMENTS.

Sept. 28th—D. W. Blackwell.....	\$0 75
Books, etc.....	35
	—————\$ 1 10
Balance in hand.....	\$40 26

N.B.—The class was not in session between May 29th and Oct. 14th.

WM. SKINNER, *Treas.*

North

ST. A

To the S

BRETH  
Annual I  
acknowled  
bestowed  
have had  
along the  
the Short  
ation has  
ing interes  
been man

Our so  
have tried  
Heavenly  
His kingd  
honor of B

We ha  
parents do  
results in a  
The remov  
reduced ou  
of our teac  
No depart



THE SEVENTH ANNUAL REPORT  
OF THE  
**North Presbyterian Sabbath School**

IN CONNECTION WITH  
ST. ANDREW'S CHURCH, LONDON,  
**FOR THE YEAR 1894.**

*To the Session of St. Andrew's Church :*

BRETHREN,—In submitting this, the Seventh Annual Report of our North Sabbath School, we acknowledge the goodness of God in many blessings bestowed upon us in connection with our work. We have had a year of uninterrupted systematic work along the line of the International Bible Lessons and the Shorter Catechism. A spirit of hearty co-operation has prevailed among us, and evidences of increasing interest in, and faithful study of, God's Word have been manifest.

Our school is now fairly well equipped, and we have tried to use all the means and opportunities our Heavenly Father has given us for the extension of His kingdom in the hearts of His children, and for the honor of His name.

We have also had some discouragements. All parents do not co-operate as they ought. This always results in a loss of efficiency in Sabbath School work. The removal of quite a number of our scholars has reduced our membership, and the resignation of several of our teachers has somewhat disorganized our classes. No department of our congregational work presents

S.

ss desires  
owment of

has been

has been

e supplied

f teaching,

us in days

of to our

edifying.

e Library,

4 missing,

e have no

anks the

w, Organ-

Librarian ;

asurer.

g, *Teacher.*

.....\$23 14

..... 9 16

..... 9 06

.....\$41 36

\$0 75

35

——\$ 1 10

..... \$40 26

etween May

ER, *Treas.*

just now a better field for the earnest and energetic work of our Christian Endeavor Society than the work in connection with our North School.

We have greatly missed the wise counsel and ripe experience of the Rev. Mr. Gordon, who has been laid aside from active work. We trust that he may realize the blessing of the promise, "that at evening time it shall be light." We also feel the loss of our brother, Mr. Nelles and family, with their earnest, active interest in the work of the school, and we trust the Master may soon constrain others to take their places.

Our membership has decreased a little since last report, being now: Fourteen teachers, officers, and 120 scholars—with three classes vacant. The Wednesday evening Prayer Meeting has been regularly held, with a varying attendance, the smallest being 12, and the largest 42, with an average of about 18. We trust that when a new pastor takes his place among us this meeting may be made more efficient and be better sustained.

The usual Anniversary Services of the school were held in January, and were successful and greatly enjoyed.

We cannot close our report without joining with you and the whole congregation in expressing the deep sorrow we feel that our late beloved pastor is no longer present with us, but has been called home to his reward by Him who doeth all things well. Deeply interested in the Christian training of the children as he was, he always had a special interest in the work of our North School, which he was the means of organizing. His kindly advice and cheerful encour-

agement  
Sabbath  
earnest w  
as others  
will still l  
were asso

We de  
tion who l  
and to Mis  
Ross and  
training th

Prayin  
and bless

You w  
and the na  
follows:

Super  
Asst.-  
Secret  
Libra  
Organ

Thos.  
J. Bri  
Wm. B  
Mrs. B  
Mrs. C  
Mrs. E

agement were ever ready, and his presence in the Sabbath School was our inspiration. Remembering his earnest words and faithful service, "we sorrow not as others who have no hope," believing that his word will still live in many hearts and lives of those who were associated with him.

We desire to thank our friends in the congregation who have assisted us in the work of the school, and to Miss Gordon, Miss Walker, Miss Glover, Miss Ross and Miss May Essex, for their efficient work in training the children for our Anniversary Services.

Praying that our Heavenly Father may accept and bless our work.

You will find attached our Treasurer's Report, and the names of our staff of officers and teachers, as follows:

Superintendent.....	Jas. Gordon.
Asst.-Superintendent.....	Thos. Bland.
Secretary-Treasurer.....	R. A. Gordon.
Librarian.....	Charles Houston.
Organist.....	Miss Kate Gordon.

TEACHERS.

Thos. Bland, Bible Class.	
J. Brimmacomb,	Miss Croley,
Wm. Ross,	" Gordon,
Mrs. McMahan,	" Beattie,
Mrs. Gordon,	" Essex,
Mrs. Ross,	" McIntosh,

And three classes vacant.

## NORTH PRESBYTERIAN SABBATH SCHOOL TREASURER'S REPORT.

### GENERAL ACCOUNT

#### RECEIPTS.

1894		
Jan 1.	To balance from last report.....	\$ 4 35
	“ Special coll. at Anniversary, etc..	11 25
	“ Regular Sabbath coll. in School...	51 62
	“ Monthly Missionary collections...	\$19 64
	“ Special Mi-sionary collections....	14 00
		33 64
	“ Bal. from Building Acct. closed	4 10
	“ From Board of Education, rent of building for Kindergarten Schl.	100 00
	“ From St. Andrew's Church—annual grant . . . . .	80 00
	“ Sundry collections.....	3 00
		\$287 96

#### DISBURSEMENTS.

1894.		
Jan. 1.	Paid Treasurer, balance due him.....	\$ 8 09
	Sabbath School Supplies, Maps, Printing, etc.	82 88
	Expenses—picnics and anniversary.....	19 25
	Gas and water. . . . .	21 45
	Fuel.....	26 59
	Janitor's salary.....	53 00
	Repairs to building.....	23 68
	Rev. W. Reid, Toronto, per Foreign Mission account. . . . .	10 00
Dec. 31.	Balance on hand . . . . .	43 02
		\$287 96

#### LIABILITIES

Missionary contributions to remit . . . . .	\$33 64
Due for fuel.....	3 41
W. Stevely & Son, repairs.....	26 61
Wm. Ross, account, repairs.....	8 25
	\$71 91

London, Dec. 31st, 1894.

1894  
Jan. 1. To  
May 27. Mis  
June 23. F.  
Sept. 24. Wa

1894  
Apr. 24. Pai  
Int  
Bal

London,

**BUILDING ACCOUNT.**

RECEIPTS.

1894	
Jan. 1.	To balance on hand last report..... \$ 59 60
May 27.	Miss Halstead, collection..... 75
June 23.	F. W. Merchant, contribution. . . . . 5 00
Sept. 24.	Walter Ball. interest on loan (contributed).. 41 55

\$106 90

DISBURSEMENTS.

1894	
Apr. 24.	Paid Walter Bell, balance due him..... \$ 61 25
	Interest on Mr. Bell's loan (contributed).... 41 55
	Balance transferred to General Account.... 4 10

\$106 90

London, Dec. 31, 1894.

H. E. NELLES,

*Treasurer.*



SCHOOL

\$ 4 35  
11 25  
51 62

64  
00  
— 33 64  
4 10

100 00

80 00  
3 00

\$287 96

... \$ 8 09  
etc. 82 88  
... 19 25  
... 21 45  
... 26 59  
... 53 00  
... 23 68  
ion  
... 10 00  
... 43 02

\$287 96

... \$33 64  
... 3 41  
... 26 61  
... 8 25  
\$71 91

REPORT OF THE  
**London West Presbyterian S. S.**  
**JANUARY, 1895.**

---

In presenting the Annual Report for the year 1894 we shall give a brief sketch of the work done during the year.

The following appointments have been made for this year :

Superintendent . . . . .	Dr. Proudfoot.
Treasurer and Librarian . . . . .	Mr. Thos. Wright.
Secretary . . . . .	Mr. John Brown.
Organist . . . . .	Miss N. Boston.

The following is a list of our teachers :

Dr. Proudfoot, teacher of the Bible Class.	
Mrs. McComb,	Miss A. Cowan,
Miss N. McCallum,	Miss J. Boston,
Mrs. Simpson.	

We also hold a Weekly Prayer-Meeting every Friday evening, for which Dr. Proudfoot kindly gives his services. The services are good and interesting, although there are but few attend.

We all send a hearty welcome for you to attend some of our meetings, for which we would be very much obliged.

**ANNUAL  
 PRE**

Total atten  
 Total enrol  
 Highest att  
 Lowest  
 Average  
 No of regu  
 Average att  
 No. of teach  
 Average at  
 No. of Offic  
 Average att  
 Balance in t  
 Total contri  
 St. Andrew  
 Entertainm  
 Expenditur  
 Balance in

January

**ANNUAL STATEMENT OF LONDON WEST  
PRESBYTERIAN SUNDAY SCHOOL  
FOR 1894.**

Total attendance.....	1,513
Total enrolled.....	40
Highest attendance one week.....	40
Lowest " ".....	18
Average " ".....	26
No of regular classes.....	6
Average attendance—each class.....	4
No. of teachers.....	5
Average attendance.....	5
No. of Officers.....	3
Average attendance.....	2
Balance in treasury, 1893.....	\$21 82
Total contributions 1894.....	22 28
St. Andrew's grant.....	5 00
Entertainment.....	1 58
Expenditures.....	50 68
Balance in treasury.....	— —

J. M. BROWN,

*Secretary.*

January 1st, 1895.



## St. Andrew's Church Missionary Association.

The twenty-fourth Annual Meeting of this Association was held in the Lecture Room, on Wednesday evening, January 16th, 1895, the Rev. E. H. Sawers, of Westminster, in the Chair.

The report of the Secretary-Treasurer for the year 1894, was presented as follows:

### FINANCIAL STATEMENT.

#### RECEIPTS.

To balance brought forward from last year.....	\$ 0 49
" contributions received per red envelopes.....	912 56
" four Preparatory Service collections towards paying for the Presbyterian Record.....	56 23
" special contributions to Mr. Bone, Welland Canal mission, in January.....	15 00
" special collection at meeting of Dr. Gordon and Dr. Pearson in February.....	61
" special collection for Knox College Jubilee Fund in September.....	26 00
" interest earned.....	6 64
	<u>\$1,078 28</u>

#### DISBURSEMENTS.

By paid for 350 copies of the Record.....	\$ 87 50
" Mr Bone, special collection.....	15 00
" Dr. Gordon and Dr. Pearson.....	61 36
" collection taken at their meeting ... ..	
" part of Rev. J. A. Murray's contribution, remitted by himself.....	12 00
" Rev. Geo. Sutherland, Clerk of Presbytery, special assessment for Augmentation.....	10 00
" James Croil, for W. and O. Fund, to supplement former contributions.....	10 00
" Commission, expenses, stationery, etc.....	1 00
	<u>\$ 196 86</u>
Balance on hand.....	881 42
	<u>\$1,078 28</u>

On mo  
and the ba  
various Mis  
Home Missio  
Foreign  
Augmentati  
French Evar  
Knox Colleg  
Aged and In  
Widows' and  
Presbytery  
Assembly  
Synod

The fol  
1895 :

Honora  
succeeded b  
Presid  
Vice-P  
Secret

Committee  
Presid  
Presid  
Presid  
Presid  
Chairm  
Organ

At thi  
read from  
nected wit  
The Sessio  
Prayer Me  
Mission As



On motion this report was received and adopted, and the balance on hand was appropriated to the various Mission schemes of the church, as follows:

Home Missions.....	\$375 00
Foreign ".....	31 00
Augmentation Fund....	180 00
French Evangelization.....	50 00
Knox College.....	25 00
Aged and Infirm Ministers.....	120 00
Widows' and Orphans' Fund.....	40 00
Presbytery Fund.....	30 00
Assembly ".....	25 00
Synod ".....	5 00
	<hr/>
	\$881 00

The following officers were elected for the year 1895:

Honorary President, present Moderator, to be succeeded by the coming pastor.

President.....Wm. Stevely.

Vice-Presidents..... { R. A. Gray.  
Alex. Fraser.

Secretary-Treasurer.....C. R. Somerville.

Committee in conjunction with the Session:

President W. F. M. Association.

President King's Messengers.

President Ladies' Aid and Visiting Society.

President Y. P. S. C. Endeavor.

Chairman Managing Board.

Organist.

At this meeting very interesting reports were read from the various working organizations connected with the congregation, as follows:

The Session.....C. R. Somerville.

Prayer Meeting.....John Lohead.

Mission Association.....C. R. Somerville.

onary

is Asso-  
ednesday  
Sawers,  
for the

..\$ 0 49  
912 56  
ds 56 23  
Ca- 15 00  
nd 61  
nd 26 00  
.. 6 64  

---

\$1,078 28

..\$ 87 50  
15 00  
} 61 36  
on, 12 00  
v, 10 00  
le- 10 00  
.. 1 00  

---

\$ 196 86  
881 42  

---

\$1,078 28

W. F. M. Auxiliary.....	Mrs. J. W. McIntosh.
King's Messengers.....	Miss C. Cathro.
Fort Pelly Mission.....	A. M. Gunn.
Central Sabbath School.....	R. A. Gray.
North Mission Sabbath School..	James Gordon.
London West Sabbath School...	Mr. A. A. Boston.
Bible Class.....	Wm. Skinner.
Ladies' Visiting and Aid Asso'n..	Mrs. John Marr.
Y. P. S. C. Endeavor.....	Miss Bilton.
Choir.....	Mr. W. B. Gillespie.

The list of contributors and amount contributed during the year 1894, through the red envelopes, will be found in a column attached to the Manager's Report.

Any person not receiving their envelopes regularly will kindly inform the Secretary, and he will see that they are supplied.

C. R. SOMERVILLE,  
*Secretary-Treasurer.*



## St. And

In preser  
feelings of g  
during the  
have been a  
to a higher s  
perishing sis  
been enable  
have been h  
the aim of t  
instructive a  
missionary i  
the work is  
est are frequ  
ters in the  
work in Ind  
Islands of th  
workers ind  
joys and so  
cerely regre  
should, by t  
fit by the in  
these meetin  
age attend  
large a com  
help for th  
valued at \$  
We are plea

## St. Andrew's W.F.M.A. Report FOR 1894.

---

In presenting our Annual Report we do so with feelings of gratitude to God for all His goodness to us during the year now closing. We trust our efforts have been a means of grace to ourselves in leading us to a higher spiritual life, as well as a blessing to our perishing sisters in heathen lands, to whom we have been enabled to send the Gospel of Christ. Meetings have been held regularly every month. It has been the aim of the Society to make them as pleasant and instructive as possible. Besides devotional exercises, missionary intelligence is received fresh from the field, the work is discussed, and extracts on subjects of interest are frequently read. Through the missionary letters in the "Leaflet" we are kept in touch with the work in India and China, in the North-West and the Islands of the Pacific, we become acquainted with the workers individually, and in some means share in the joys and sorrows of our far-away sisters. We sincerely regret that so many of the women of our church should, by their absence, have failed to enjoy or benefit by the information given, or the words spoken at these meetings. Our membership is forty-five, average attendance twenty—a small number out of so large a congregation. In response to an appeal for help for the North-West, clothing and furnishings, valued at \$113.60, were sent to the school at Regina. We are pleased to note that this particular branch of

our work—the sending aid to the heathen of our own country—is nowise abating.

Our Thank-offering Service was held in November. To those present it was enjoyable and profitable; the offering amounting to \$31.37. We feel we cannot close this report without referring to the great sorrow that has come to our President, Mrs. Murray, in the removal by death of our dear pastor. We extend to her our sincere sympathy, and pray that the God of all consolation may comfort her in this time of trial. May we, all of us, solemnly realize our responsibility, and “Work while it is called to-day, for the night cometh when no one can work.”

G. McINTOSH,

*Retiring Secretary.*

#### OFFICERS FOR 1895.

Hon. President .....	Mrs. Blair.
President.....	Mrs. J. A. Murray.
Vice-Presidents.....	{ Miss Fraser.
	{ Mrs. McCallum.
	{ Mrs. Gunn.
Secretary .....	Mrs. Little.
Asst. Secretary .....	Mrs. Merchant.
Treasurer.....	Mrs. Ross.

W. F. P.

Members' fees  
Monthly contributions  
Thank-offering  
Donations ...  
Presbyterial  
Interest .....

Printing ....  
Postal cards.  
Presbyterial  
Presbyterial

A box w

New p  
Second

The amount  
smaller than  
counted for  
of twenty-five  
1894.

## W. F. M. S. FINANCIAL STATEMENT FOR 1894.

### RECEIPTS.

Members' fees .....	\$ 32 50
Monthly contributions .....	44 42
Thank-offerings .....	36 42
Donations .....	12 83
Presbyterial fees .....	2 65
Interest .....	2 60
	\$131 42

### DISBURSEMENTS.

Printing .....	\$ 1 00
Postal cards .....	1 00
Presbyterial fees .....	2 65
Presbyterial treasurer .....	126 77
	\$131 42

A box was sent to the North-West, containing:

New goods to the value of .....	\$ 35 60
Second-hand clothing .....	78 00

Total value ... .. \$113 60

The amount of money contributed is somewhat smaller than that reported last year. This is accounted for by our having had a Life Member's Fee of twenty-five dollars to report for 1893, and none for 1894.

M. D. ROSS,  
*Treasurer.*



# King's Messengers F. M. B.

1894.

In submitting this our eighth Annual Report, we are pleased to state that the year now so nearly closed has been one of comparative progress and profit. Our membership numbers 35, and our average attendance is 23.

We have held our meetings regularly, and at almost all of them essays were read by members of the Band, and showed much painstaking effort and research on the part of the writers.

At our March meeting Mrs. Talling gave a Bible reading on "Giving," which was greatly appreciated by all who were privileged to hear it. Then in July we held an open meeting, when Mr. Patterson spoke on "The Reflex Action of Missions," and pointed out the Apostle Paul as an ideal missionary.

In August we also had an open meeting, and Mr. Cooper, who was then supplying the pulpit of Park Avenue Church, gave an excellent address to an audience of over 100 members and friends. This meeting is also memorable because it was our privilege to have the Rev. Mr. Murray, our late pastor and always warm friend and supporter, in the chair. At the close of Mr. Cooper's address, Mr. Murray spoke more particularly to the members of the Band, exhorting them to further effort and deeper consecration. We venture to say that none who were present could fail to profit by the earnest and heartfelt words

spoken by  
our work.  
we deeply la  
us no more.

We wou  
our Honora  
who alone c

At our T  
Evans, an ea  
very instruc  
offering was

Our box  
It contained  
an instructiv

The tota

We hold  
of each mon  
women of c  
the work.

The Offic

Honora

Preside

1st Vice

2nd

Treasur

Organis

Secretar

All of wh

spoken by one who was always ready to help us in our work. In common with the whole congregation we deeply lament that his voice will be heard among us no more.

We would record our sympathy with Mrs. Murray, our Honorary President, and commend her to Him who alone can heal the sorrow of her heart.

At our Thank-Offering Meeting in October, Mrs. Evans, an earnest church worker in this city, gave a very instructive address on "Thank Offerings." Our offering was \$13.60.

Our box to the North-west was valued at \$32.00. It contained very prettily dressed dolls, and games of an instructive nature.

The total amount raised during the year was \$50.

We hold our meetings the first Tuesday evening of each month, and will be pleased to meet any young women of our congregation who desire to help us in the work.

The Officers for 1895 are as follows:—

Honorary President.....	Mrs. J. A. Murray.
President.....	Miss Ida McIntosh.
1st Vice-President.....	" Nellie Morris.
2nd ".....	" Grace Perkin.
Treasurer.....	" Isabella Purdom.
Organist.....	" Fairbairn.
Secretary.....	" C. E. Cathro.

All of which is respectfully submitted,

CATHARINE E. CATHRO,

*Secretary.*

## Report of the Prayer-Meeting Committee.

The Prayer-Meeting Committee appointed by the Session are pleased to be able to report that during the past year the week-evening meeting has been fairly well attended, especially by the women of the congregation. It would be well for the spiritual well-fare of the church, and also for their own, if the men-folk would come out in larger numbers and receive the blessing promised to those who assemble themselves together in the Master's name. We would thank those members of Session and others who have so ably and willingly responded to the request of the Committee, and conducted the prayer-meetings since the death of our late lamented pastor. Especially at this time, while we are without an under-shepherd, would we urge all to be loyal to the Wednesday evening meeting, and enjoy the privilege of attending this means of grace. The attendance and interest shown is an indication of the spiritual state of the people.

Owing to lack of interest we are sorry to report that the prayer-meeting formerly held at 10 o'clock Sabbath morning has been discontinued, but we hope when a new pastor has been settled that it will be resumed with increased interest.

THOMAS BLAND,  
JOHN LOCHEAD,  
G. A. MCGILLIVRAY, } *Committee.*

F  
Treasurer's  
ments

Balance from  
Miss Duff's S.  
Mrs. A. E. Co.  
S B. interest

Remitted to D



## Fort Pelly Mission.

### Treasurer's Statement of Receipts and Disbursements for the Year ending December 31st, 1894.

#### RECEIPTS.

Balance from 1893.....	\$10 00
Miss Duff's S. S. Class.....	1 60
Mrs. A. E. Cooper.....	5 00
S. B. interest.....	40
	<hr/>
	\$17 00

#### DISBURSEMENTS.

Remitted to Dr. Reid.....	\$17 00
	<hr/>
	\$17 00

A. M. GUNN,  
*Treasurer.*

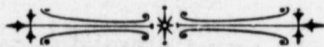

ing

by the  
during  
been  
of the  
well-  
men-  
receive  
them-  
would  
to have  
of the  
since  
ally at  
pherd,  
nesday  
ending  
interest  
of the

report  
o'clock  
e hope  
will be

nittee.

## Report of the Y. P. S. C. E. FOR 1894.

---

In submitting our fifth Annual Report, we desire to express our thanksgiving to God for the way in which He has led us during the past year. Truly we have been led by the loving hand of an Eternal Father, and His all sufficient eye hath guided us.

We cannot report an increase of membership, but our members are true earnest workers. We have at present 69 active, 75 associate, 20 absent (still united with our Society), and 11 honorary members. We are proud to report of our absent members, five of whom have entered college in preparation for God's own work. We feel that our Society has been a training school out of which has passed great powers for good in the world, and while we are suffering the loss of a great many valuable members, who have gone to work in other parts of Christ's vineyard, yet we can thank God for these members, and realize that though we are not now privileged to work with them, they are working for the same cause, and our hearts will always be united in Christ.

In reference to our Committee work, we would like to make special mention of the Good Literature, Missionary, and Visiting Committees. The Good Literature Committee has done good and faithful work in the past year—distributing good reading matter to the Barracks, hotels, railway depots, and barber shops. The result of the work of this Com-

mittee is excellent work for the year, and the interesting papers making each to all who Committee members do each one with comforting v

A deputation met with us for the purpose of raising the sum for the room. We were once made sorry that the amount in funds and hope in

One of the during the year Information pose, but as not been made have an office place names recorded, the

We would interesting meeting As it was our have all the

mittee is exemplified in the diploma received for faithful work from the Cleveland Convention of 1894. Several missionary meetings were held during the year, and the Missionary Committee provided interesting papers on mission topics, and succeeded in making each meeting instructive as well as enjoyable to all who attended. The members of the Visiting Committee have been very active in visiting sick members during the year, providing (when possible) each one with flowers, and giving a cheering and comforting word wherever they went.

A deputation from the Managers of our Church met with us in one of our meetings in 1894, for the purpose of laying before us a scheme, viz.: That we raise the sum of \$100 for furnishing the Bible Class room. We heartily acquiesced in the proposal, and at once made arrangements for raising same. We are sorry that this report will not show a receipt of the amount in full; but at present we have on hand \$25, and hope in the near future to have the balance.

One of the many motions passed by the Society during the year 1894 was to organize a "Bureau of Information." A Committee was formed for said purpose, but as yet completions towards this scheme have not been made. Our idea of this department was to have an office in the vestibule of the church, at which place names of strangers and sick members might be recorded, the same to be handed to the Elders.

We would like to make special mention of an interesting meeting held on the evening of Dec. 31st, 1894. As it was our last meeting together, we arranged to have all the members present who were in the city,

and from each of the absent members a letter of greeting. We had eight letters in all—received from Edinburgh, Scotland, California, British Columbia, Detroit, etc. Everyone present enjoyed these breezy New Year messages. We had the pleasure of having with us that evening Rev. Mr. McWilliams, Peterboro'; Rev. Mr. Freeman, St. Paul, Minn.; and Mr. Solman, each of whom addressed us briefly with words of encouragement. Two of our members favored us with solos, after which we were entertained by the Social Committee with light refreshments. After God's blessing had been invoked, we parted to meet in another year.

In concluding our report we make an urgent appeal to all the young people of our congregation to join us in the great work for "Christ and the Church;" but if not prepared to unite with us, we will gladly welcome any such, who may visit us, and with the hearty co-operation of all, we look forward to the ingathering of a bountiful harvest for our Lord and Master, Jesus.

LAURA BILTON,

*Secretary.*

Officers for term from Oct., 1894, to March, 1895 :

President..... Miss Jessie Lamb.

Vice-President..... Mr. Harry Gray.

Recording-Secretary, }  
Corresponding-Secretary, } Miss Laura Bilton.

Treasurer..... Mr. W. B. Gillespie.

## TREASURY ANDREWS

Balance on hand  
Collections received  
July, August

Travelling expenses  
By A. McPherson  
(White Branch)  
Expenses (the  
Travelling expenses  
Strathroy  
Pulpit decoration  
Stationery and  
Janitor .....  
Topic cards.....  
Paid to complete

Total  
Balance

January 14,

**TREASURER'S REPORT Y. P. S. C. E. OF ST.  
ANDREW'S PRESBYTERIAN CHURCH.**

RECEIPTS.

Balance on hand from last term.....	\$ 14 63	
Collections received during April, May, June, July, August Sept., Oct. and Dec., '94...	17 98	\$32 61

EXPENSES.

Travelling expenses R. N. Brebner, Montreal. By A. McPherson, balance due on concert (White Bros.) .....	\$10 00 2 00	
Expenses (the barracks for year 1894).....	3 00	
Travelling exp., Misses Lamb and Perkins, Strathroy .....	2 00	
Pulpit decorations, per Miss Perkins .....	2 65	
Stationery and postage.....	1 70	
Janitor .....	3 00	
Topic cards.....	4 00	
Paid to complete \$10 for music.....	80	
Total expenses.....	\$29 15	
Balance on hand.....	3 46	
		\$32 61

W. B. GILLESPIE,

*Treasurer.*

January 14, 1895.



## Women's Visiting and Aid Society.

---

Although our membership remains about the same, still we are glad to be able to report an increased average attendance at our meetings, which proves that the interest of the women of the congregation in our work is growing.

It will be seen by referring to the Treasurer's Report that the sum collected by the District Visitors is slightly less than last year, but not so much as to render it necessary for us to reduce the amounts given to those for whom we specially ask help.

We have had in contemplation for years past the refurnishing of the vestry, but hitherto the want of funds has hampered us. However, in the early part of the year we decided to go on with the work (making it a special and separate object, and not appropriating any of the regular contributions for it), which has been completed at a cost of \$109.84. Of this \$55.80 has been paid from the proceeds of the lecture given by Dr. Carson, of Detroit, on Dec. 4th, 1894. Our plans for the payment of the balance will be announced later on, and we bespeak the help and sympathy of the congregation in this connection.

Although our beloved pastor was not long spared to us after this improvement was effected, still we have the satisfaction of knowing that he approved of and was very much pleased with the change. We

mourn his  
sadly miss h  
work.

The total  
year is \$256.6  
last year, but  
that this year  
(at which m  
collection tak  
fewer in num

Taken alt  
He has enabl  
ward to futur

The office

President

1st Vice

2nd Vice

Secretary

Treasurer

The Treas

mourn his loss with the whole congregation, and sadly miss his ready help and sound advice in our work.

The total amount received from all sources for the year is \$256.60, which is quite a serious decrease from last year, but this is partly accounted for by the fact that this year there was no Thanksgiving Service held, (at which meeting in former years we received the collection taken up), and our special donations also are fewer in number and less in amount.

Taken altogether we are grateful to God for what He has enabled us to do in His service, and look forward to future work with hopefulness.

The officers were all re-elected by acclamation.

MRS. JOHN MARR,

*Secretary.*

**OFFICERS FOR 1895.**

President . . . . . Mrs. Carson.  
 1st Vice-President . . . . . Mrs. Glover.  
 2nd Vice-President . . . . . Mrs. Ardiel.  
 Secretary . . . . . Mrs. Marr.  
 Treasurer . . . . . Mrs. Taylor.

The Treasurer's report will be found appended.

## TREASURER'S STATEMENT FOR 1894.

DR.

To balance from last year, 1893, including \$2.00 membership fee for 1894. ....	\$ 69 84
“ Collected by District Visitors.....	\$131 30
“ Communion Sunday Collections.....	105 85
“ Special Donations.....	14 45
“ Membership Fees.....	5 00
	\$256 60
	\$326 44

CR.

By Disbursed for Relief.....	\$259 50
Balance.....	66 94
	\$326 44

MRS. WM. TAYLOR,  
*Treasurer.*



# Re

In present  
are pleased to  
each member  
endeavoring  
as acceptable  
We sincerely  
sum granted  
similar amount  
purpose.

WM. B. GIL

Miss Bilton,  
“ Carson,  
“ Davis,  
Mrs. Freeland

Miss Adams,  
“ Boon,

Mr. Freeland,

Mr. Fraser,  
“ Gilmour,



## Report of the Choir.

In presenting our Report for the year 1894, we are pleased to say its efficiency has been maintained, each member taking a lively interest in our work and endeavoring to make this part of the Church work as acceptable to the congregation as possible.

We sincerely thank the congregation for the liberal sum granted us for the past year, and trust that a similar amount will be voted this year for the same purpose.

WM. B. GILLESPIE,      WM. ELLIS,  
*Secretary.      Organist and Leader.*

### THE CHOIR.

#### SOPRANO.

Miss Bilton,	Miss Gilmore,	Miss J. Nichol,
“ Carson,	“ Gourlay,	“ Odell,
“ Davis,	“ Hamilton,	“ Trudell.
Mrs. Freeland,	“ Murdoch,	

#### ALTO.

Miss Adams,	Miss V. Carson,	Miss Pringle.
“ Boon,	“ Nichol,	

#### TENOR.

Mr. Freeland,	Mr. Gillespie,	Mr. L. Boyd.
	“ Johnson,	

#### BASS.

Mr. Fraser,	Mr. Marr,	Mr. Nichol,
“ Gilmour,	“ McIntosh,	“ Moffat.