$200,000 TO LOAN
At 4 1-2 Per Cent.
H. H. WILLIAMS
24 King Street East.

The Toronto World.

Weather Strip,
With Rubber Cushion, for Windows and Doors. Regular price 3c a foot, Clearing at 1c a foot.
THE TORONTO RUBBER CO., LIMITED
185 Yonge-St. (Opposite Eaton's).

NINETEENTH YEAR TEN PAGES—WEDNESDAY MORNING NOVEMBER 9 1898—TEN PAGES ONE CENT

THE ROUGH RIDER HAS WON THE RACE

Senate Reg Room
1jan99
SENATE PO

But Tammany's Entry Made It a Driving Finish.

ROOSEVELT'S PLURALITY ONLY 20,000

Republicans Claim 19 Congressional Seats to 14 For the Democrats—News From the Eastern States Favors Republicans, While the South is Democratic as of Yore—The Far West Not Heard From to Any Extent.

About 10 o'clock last evening these bulletins arrived per Associated Press from New York:

The Evening Journal (Democratic) issues an extra conceding Roosevelt's election.

The Daily News (Democrat) practically concedes the election of Roosevelt.

The Evening World (Democratic) is out with an extra declaring that Roosevelt is elected.

Perhaps no former electoral contest in the United States excited so much interest in Toronto as that of yesterday. The World telephones were kept ringing constantly from about 5.30 till 11 p.m., everyone asking for returns. The election of Roosevelt was a surprise to many, but many others expected it and said, "I told you so!" While it may be conceded that Roosevelt's war record had a big influence, there can be no doubt that national politics—principally the money question—had a good deal to do in the contest. The Chicago Inter-Ocean gave it out yesterday with no uncertain sound that the matter of sound money was the principal issue in Illinois, and it is safe to say that New York Republicans fought on the same line.

Yesterday's result, too, was important because the composition of the Senate of the United States was involved to a great extent, as shown below.

One circumstance that doubtless had considerable weight in the New York contest was that The Sun newspaper, hitherto Democratic, fought side by side with the conservative old Tribune for Republican principles.

WHAT THEY VOTED FOR.

The voters of all except three of the forty-five states—Maine, Vermont and Oregon—went to the polls. The forty-two states elected Congressmen. In Alabama, Arkansas, Georgia, North Carolina, Rhode Island, Virginia, Kentucky, Louisiana, Maryland, Mississippi and West Virgiana only Congressmen were chosen.

Twenty-three states elected Legislatures, which will name United States Senators. These are California, Connecticut, Delaware, Florida, Indiana, Massachusetts, Michigan, Minnesota, Missouri, Montana, Nebraska, Nevada, New York, New Jersey, North Dakota, Pennsylvania, Tennessee, Texas, Utah, Washington, Wyoming, Wisconsin and West Virginia.

The following states selected Governors and state officers: California, Colorado, Connecticut, Idaho, Indiana, Kansas, Michigan, Minnesota, Nebraska, New Jersey, New York, Nevada, New Hampshire, Massachusetts, North Dakota, Pennsylvania, South Carolina, South Dakota, Tennessee, Texas, Wisconsin and Wyoming.

The others—Illinois, Iowa, Florida, Delaware, Missouri, Montana, Ohio, Utah and Washington—voted for treasurers, auditors or other minor state officials.

IT WAS A CLOSE THING.

The Battle in New York State Was One of the Hottest of Many Hot Political Battles.

New York, Nov. 8.—At 11 o'clock the indications were that Theodore Roosevelt, the Republican nominee, has carried the state by a plurality over Augustus Van Wyck of about 20,000. The total Republican vote when received will probably show a falling off, as compared with that for Governor Black in 1896, of about 14 per cent. In the municipality of New York the old-time Democratic majority was approximated, Van Wyck's vote being about 80,000 greater than that of the Republican candidate. This latter result was helped in some measure by the result in the borough of Brooklyn (King's County), which in 1896 gave Black, Republican, a plurality of 23,682, but to-day gave a Democratic plurality of about 16,830. Brooklyn is the home of Judge Van Wyck, but this fact does not wholly explain the practical reversal of pluralities, which it is possible is attributable to the lukewarmness of the friends of Jacob Worth, who was deposed from the chairmanship of the County Committee as a consequence of his opposition to the plans of Senator Platt in the mayoralty contest last year.

The returns from many counties up the state are incomplete and in some cases are missing altogether. The indications, being computations upon the figures at hand, point to a Republican plurality in the counties above the Harlem of about 100,000, to offset which the Democrats can produce only the 80,000 plurality of Greater New York.

The soldier vote will not be counted until Dec. 1, but it is not likely that the ballots from the camps will materially alter the result. There would seem to be the greater probability that the majority for Roosevelt will be increased.

The figures on congressmen are not accessible at this hour, but there are indications that the Democrats have made some gains in New York city districts.

Little is known as to the votes for the state senators and assemblymen. The Republicans had in the last legislature, a majority of 28 on joint ballot, and leaders of the party profess confidence that there will be no material diminution of that majority. A Republican Legislature will mean the election of a Republican to the United States Senate in place of Senator Murphy.

Every condition was favorable to the polling of a full vote in all parts of the state. In this city there was no fulfilment of predictions of trouble at the polls. The state deputies, authorized by act of the last legislature, were most in evidence in the east side districts, where the cheap lodging houses are located.

The number of arrests made was below rather than beyond the record of a general election and in many cases the occasion was found to be in the carelessness of registration clerks. Fights at the polls were few and easily quelled. There was no friction between deputies and police, one lending assistance to the other in the preservation of order.

On the streets down town there were the usual election night noises and scenes. Returns were displayed in front of the newspaper offices and in numerous public places. Democrats good naturedly accepted the fact of the defeat of their state ticket, which was apparent from the returns displayed early in the evening, and found what compensation they could in the result in the city.

THE VICTOR.

Theodore Roosevelt is known as a man who walks around with a chip on his shoulder. Once in a fight, he fights to win, be it in politics or war. As commander of the Rough Riders in the Spanish war he showed bravery and has been idolized as "Rough Rider Teddy." He is a millionaire and a cowboy. He was Assistant Secretary of the Navy, and has been often in print. He's a fire-brand, a versatile genius, a live, high-pressure man.

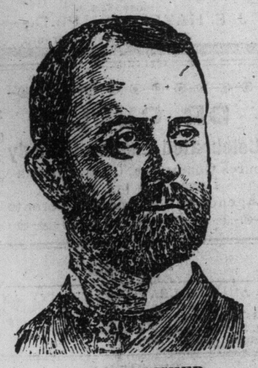

THE VANQUISHED.

Augustus Van Wyck was a judge in the State Supreme Court and resigned to go into the political fight. He is a brother of Robert A. Van Wyck, Mayor of New York, who hob-nobbed with Croker and the Tammany party. He is a student of politics, rather than a politician. He was the product of the machine, rather than, like his opponent, the machine itself. He may be the Kipling of the book, but "Teddy" was the Kipling of the bayonet, and won.

AFTER THE POLLS CLOSED.

Newspaper Offices Besieged by Crowds, Who Watched the Bulletins With Eager Interest.

New York, Nov. 8.—Shortly after the polls closed the crowd began to assemble in front of the newspaper offices on Park Row to watch the bulletins announcing the returns which were flashed at intervals of ten or fifteen seconds. In less than an hour the thoroughfares from the Brooklyn Bridge entrance to the postoffice was thronged with thousands of men and women.

The street cars and mail wagons were blocked with the unusually large assemblage, and the police had plenty of work to keep the sightseers from being injured when the vehicles made their way slowly through the cheering mass of humanity.

The earliest returns from the city districts favored Roosevelt, and the wearers of the "Rough Riders" button rent the air with yells of victory. A little later, when the bulletins announced the plurality in the city proper for Van Wyck and the gain in the adjoining boroughs, the Tammany cohorts took an inning. Hoarse shouts, cheers and din of fish horns greeted the tidings, which were flashed from a dozen stereopticons.

"Van Wyck will win sure," were the en-

Continued on page four.

The British Colonial Gallery Paintings, by Wadham and Sinclair, will be sold at Roberts & Son's Gallery, 79 King street west, this afternoon at 2.30 o'clock. Mr. Wm. Dickson will conduct the sale.

Hat Qualities and Prices at Dineens'. A dollar is an extravagant price to pay for a poor hat. But any one of the hats in Dineens' basement showrooms at $1, $1.50 and $2, is as good as many of the regular $2.50 and $3 hats offered in other stores. The fur robe and heavy fur overcoat department at Dineens' is downstairs, too.

Cook's Turkish and Russian Baths. Open all night, 202 and 204 King St. W.

Antiseptic Spruce Fibreware protects its contents from decay and from contaminating surroundings; these small pails are very cheap and are now greatly used for packing butter, lard, mincemeat and jellies. The E. B. Eddy Co., Limited, Toronto Branch 38 Front-street west. 135

The British Colonial Gallery Paintings at by Wadham and Sinclair, will be sold at Roberts & Son's Gallery, 79 King street, west, this afternoon at 2.30 o'clock. Mr. Wm. Dickson will conduct the sale.

TO CURE A COLD IN ONE DAY. Take Laxative Bromo Quinine Tablets. All druggists refund the money if it fails to cure. 25 cents. ed

THE CAT IS OUT OF THE BAG.

MR. BULL: W'y, bless me 'art, if the cat isn't a bloomin' Rooshian bear.

LT.-COL. STRAUBENZIE DEAD

The Aged and Popular Officer Succumbed After a Long Illness.

Disease of the Liver, Brought on by Exposure While Doing Military Duty in India—Was With Wolseley in the Red River Expedition of 1870—Also Went to the Northwest in 1885.

Kingston, Ont., Nov. 8.—Lieut.-Col. Straubenzie, formerly D.O.C. of Military District No. 4, died this evening from an attack of pneumonia. He saw service in India, and was an Imperial officer for years. His family reside here, and two sons are military officers—one being an attached officer of the Royal Military College, and the other connected with the Imperial forces. Both sons are graduates of the same institution. Col. Straubenzie was in the Red River expedition of 1870, and later, in 1885, went to the Northwest. For a number of years back he has been a retired, but a most popular, officer. Lieut.-Col. Straubenzie was over 70 years of age, and suffered from a liver affection, contracted while engaged in military duties in India and China.

Kingston News Notes.

His Grace Archbishop Gauthier drove out to Odessa this morning to consecrate the new Roman Catholic Church, built there during the past summer. The edifice is a neat, commodious structure.

The tug Active and lighters left Nicholson's Island for Kingston this morning. They were unable to get near the wreck on account of the bad weather and contrary winds.

Dr. W. W. Dickson, Pembroke, has been elected representative of District No. 15, on the Medical Council of the College of Physicians and Surgeons of Ontario.

The British Colonial Gallery Paintings, by Wadham and Sinclair, will be sold at Roberts & Son's Gallery, 79 King street west, this afternoon at 2.30 o'clock. Mr. Wm. Dickson will conduct the sale.

The Business Man's Hat at Dineens'. The new square-crown hat style for this winter is the ideal headwear for business men. The new shape shown at Dineens', 140 Yonge-street, corner Temperance, is the dressiest model ever designed in square crown, and the prices are only $2.50 and $3—seal brown or black—at Dineens'.

Edwards and Hart-Smith, Chartered Accountants, Bank of Commerce Building. Geo. Edwards, F.C.A. A. Hart-Smith, A.C

Pember's Turkish Baths, 129 Yonge-street

Metropolitan Railway.

Every Saturday and Wednesday afternoon cars leave C.P.R. crossing, Yonge-street, at 1.30, 2.40, 3.30, 5.40 and 7.45 p.m., returning leave Richmond Hill at 2.30, 4, 4.30, 7 and 10 p.m. Return fare, adults 25c, children 15c. Through excursion every evening at 7.45 o'clock. Return fare 25c.

Fetherstonhaugh & Co., Patent Solicitors and experts, Bank Commerce Building, Toronto.

Souvenir Prices Prevailed.

Souvenir pricese prevailed at Grand's yesterday, when the stable outfit belonging to the estate of the late D'Alton McCarthy was auctioned off by Walter Harland Smith. It was the largest sale of the kind for years, and reflects credit on the Trusts Corporation of Ontario, the executors, who handled the sale.

Did you ever try the top Barrel?

AGAINST FREE COMPETITION.

Indictments Returned Against Many Canadian Insurance Companies.

Cincinnati, O., Nov. 8.—The Grand Jury of Kenton County, Ky., sitting in Covington, Ky., to-day returned indictments against 53 of the leading fire insurance companies of the United States, Canada and England. The indictments charge that the companies have formed an unlawful pool to prevent free competition among all insurance companies and their agents doing business in Covington, and thus extort a greater premium rate than otherwise would have to be paid.

Royal Foresters' excursion to Montreal, via C.P.R., $5.00, open to the public. Good going November 10 and 11, returning November 15.

The Truce of the Eagle.

I'm writing this here in the old drill hall,
which was built by the people to shade
Our brave volunteers, who were called out
to fight—the time of the Fenian Raid.
I've been reading the truce of the Bear,
and I fancy it's perfectly legal
For me to express with considerable stress,
that I doubt the truce of the Eagle!

Do I do that bird an injustice? Was I in
the country of dreams?
When I saw him clawing the Lion, with
the most blood-curdling screams?
How he shrieked for Mr. Monroe! but now
he's looking quite pleasant.
I tell you, young feller, you'd better watch
out, for the eagle that looks like a pheasant!

When the Bear was very pugnacious, and
the French and Germans looked wise,
That bird was bothering the Lion, and trying
to pick out his eyes.
But now he is learning to cackle, and he
looks quite friendly—but then—
You'd better watch out, young feller, for
the eagle that looks like a hen!

His voice is mellow as music; it hath a
most unctuous "quack,"
I hope it's all in good earnest, but I won't
take anything back.
I'm jollying you, Mr. Canuck, I hope you
will listen, my buck—
Keep your nose to the wind, and keep your
eye skinned, for the eagle that talks
like a duck!

—The Khan.

All Foresters and the general public should travel by the C.P.R. to Montreal—only $5.00 on November 10 and 11, returning up to and including Tuesday, November 15. Buy tickets from C. A. Stone, I.O.F. offices, Ambrose Kent & Sons, Hunter, Rose & Co., Temple Building or C.P.R. offices.

Pember's Turkish and Vapor Baths, 127 and 129 Yonge. Bath and bed, $1.00.

The Welfare of the Community.

The welfare of the community demands that every man should take the necessary steps to see that full provision is made for his family in case of his death. If you have not done so, write for the set of pamphlets, published by the Confederation Life Association, Toronto, which gives full particulars of the different plans of insurance, among others, of a plan by which you can fully protect your wife and family and at the same time save money to be used by yourself in your old age, should you survive. n9,16,26

Cook's Turkish and Russian Baths. Bath and Bed $1.00, 204 King St. W.

DEATHS.

BROWNLOW—At the family residence, 207 Brunswick-avenue, on Tuesday, Nov. 8, Mary Ann Wright, the beloved wife of William Brownlow.

Funeral notice later.

Armeda Tea has the Flavor.

CABLE NEWS IS SCANTY

Rumor Again Revived That Britain Intends to Take Charge of Egypt—London Times on the Doings of the Peace Commission—Emperor William in the Holy Land—Other Items.

Again this morning cable news is somewhat scanty. Again the suggestion is revived that Great Britain is getting ready to take hold of Egypt, and it is said none of the powers except France would raise objection. A majority of the British Cabinet is said to favor such a proceeding.

The London Times makes comments on the attitude of the United States in regard to the Philippines, and says that Uncle Sam has gone so far that he cannot now recede. Then The Thunderer criticizes the American policy regarding Porto Rico.

The Emperor of Germany continues making himself agreeable to people in the Holy Land.

THE PEACE COMMISSION.

Their Sitting Yesterday Will in No Way Modify the Spanish-American Situation.

Paris, Nov. 8.—The Gaulois this morning, referring to to-day's sitting of the Peace Commission, says it will in no way modify the Spanish-American situation, "as the American commissioners have orders to await further instructions from Washington."

The Gaulois then says those instructions will depend upon the results of the elections, which the paper mentioned thinks will be favorable to the Republicans, adding: "The American Government will eventually recognize that pecuniary compensation is due to Spain for the evacuation of the Philippine Islands and the negotiations will continue and be brought to satisfactory conclusion in a friendly spirit."

CANNOT RETREAT NOW.

The United States Has Gone So Far on the Philippine Question That No Back Step is Possible.

London, Nov. 9.—The Times says this morning: "Whatever may be the result of the elections in the United States, the Administration has gone too far to retreat on the Philippine question. The American reply may perhaps modify the original proposals, but there is no doubt the main demand will be pressed to a successful conclusion.

"It is impossible not to feel sympathy with Spain, and we trust that, on the financial side, the Americans will show themselves generous towards a fallen enemy."

After expressing satisfaction that "future misunderstanding will be avoided by the immediate adoption of a solution, which was ultimately inevitable," The Times says:

"We trust that America has learned to appreciate the fact that commercial restitution and imperial expansion do not thrive together. But it must be confessed that our sympathy with the Americans in their new course suffers a great strain by such blunders as the order for the regulation of trade at Porto Rico, which reads as if borrowed from the British Navigation Acts, which the Americans found so oppressive."

The editorial concludes by expressing the opinion that the new policy and the promising economic situation will prevent any recurrence of any acute currency crisis."

EMPEROR WILLIAM DISPLEASED

Over Several Incidents in His Trip to the Holy Land.

Beyrout, Syria, Nov. 8.—Emperor William is much displeased over several jarring incidents of his trip to Jerusalem.

The reply of the Vatican to his notification of rights acquired at Mount Zion is considered extremely curt; while on all important occasions the French Consul-General attended in order to assert France's guardianship of holy places.

Moreover, it appears that the Sultan practically took forceful possession of the land he presented to Emperor William, the owner objecting to sell ecclesiastical property.

The authorities here tried to clear the harbor of all shipping yesterday in view of the arrival of Their German Majesties, but the steamers of the Messageries Maritimes, the French Steamship Company, refused to leave.

Reviewed the Turkish Garrison.

Damascus, Nov. 8.—The visit of Emperor William and the Empress Augustus Victoria to Damascus has proved most successful and interestin. Their Majesties have visited the principal sights. This afternoon Emperor William reviewed 6000 men of the Turkish garrison, the review ending with a picturesque fantasia by Bedouins mounted on horses and camels.

This evening a grand banquet was given in the Emperor's honor. The city was brilliantly illuminated, and the streets and squares were filled with enthusiastic crowds.

Emperor William has telegraphed to the Sultan an expression of his great gratification at the cordiality of the welcome.

STEAD ON THE CZAR.

A Wide Grasp of an Immense Range of Facts and a Remarkable Memory.

London, Nov. 8.—W. T. Stead, writing to The Daily News from Sebastopol, after having had an interview with the Czar at Livadia, reiterates his conviction of the earnestness and sincerity of the Czar's purpose in proposing disarmament.

Mr. Stead says it is impossible to repeat the conversation, but, he adds: "But my opinion is summed up in a remark which I made to a princess of the court, who, meeting me, as I was leaving, asked me: 'Well, what is your opinion?' 'I replied simply: 'I thank God for him. If he is spared to Russia, that young man will go far.'"

Mr. Stead adds that he found the Czar possessed of exceptional rapidity of perception, united with a remarkable memory and a very wide grasp of an immense range of facts.

IT WAS MANSLAUGHTER.

A Domestic and a Christian Scientist Killed Harold Frederic.

London, Nov. 8.—The coroner's jury which has been investigating the death on Oct. 19 last of Harold Frederic, the correspondent of The New York Times, rendered a verdict to-day of manslaughter against Kate Lyon, a member of the late Mr. Frederic's household, and Mrs. Mills, a Christian scientist.

MARCHAND IS VERY SORRY

He Started to Carry the French Hand-Grip Across Africa and Now the Whole Game is Up.

Cairo, Nov. 8.—Major Marchand, in a speech delivered at the French Club last night, expressed great sorrow over the abandonment of Fashoda. His expedition, he said, had started to carry the French hand grip across French Africa to the French of Egypt, who, if few to-day, would be numerous to-morrow, forgetting nothing and abandoning nothing.

ADDED TO HIS CRIMES.

Unknown Burglar Includes on His List of Misdoings an Attempted Murder.

Vancouver, B.C., Nov. 8.—An attempted murder is another crime which an unknown burglar has added to his list of other misdeeds. The residence of Major Lacey R. Johnson, master mechanic of the Canadian Pacific Railway, was entered last night. Young Ernest Johnson happened to go into a dark passage, when a shot was heard. The boy cried, "I am shot!" and the next instant a revolver was crushed into his face. Fortunately this was the only injury the boy received, as the shot passed through his coat. The burglar got away.

A Run With the Hounds.

There was a good turnout of the Hunt Club yesterday, the meet being at Rosedale. About 35 in the saddle were given a lively chase to the north, crossing the Don several times, finishing up at Davisville. Mr. Osborne was shaken up with a spill, but not seriously injured.

Be sure of a clean smoke by getting a cigar from a blue label box.

Rather Ragged

Are some varieties of chrysanthemums, but the favorites are the large flowers with the smooth, uncurved petals, such as Dunlop shows in profusion, from 50c per dozen upward.

Go to Montreal by C.P.R. with the Foresters—only $5.00.

Fur-Wear for Driving at Dineens'. Fur driving caps, fur driving gloves and gauntlets, fur driving coats, fur sleigh robes—are shown in the greatest variety of furs at Dineens'. These are some of Dineens' specialties, and the prices are especially low.

Five days in Montreal with the Foresters—if you go by C.P.R. Only $5.00 for the round trip. See large green posters.

Many Happy Returns.

His Royal Highness Albert Edward, Prince of Wales, born Nov. 9, 1841, at Buckingham Palace, London.

Unsettled Weather.

Meteorological Office, Toronto, Nov. 8.—(11 p.m.)—The low area which was over Lake Superior last night has almost dispersed. Another low area, however, is moving up quickly from the Southwest States. The pronounced high area continues to cover the Northwest, attended by decidedly cold weather.

Minimum and maximum temperatures: Victoria, 34—56; Kamloops, 28—36; Calgary, 10—22; Prince Albert, 12—20; Winnipeg, 12—22; Port Arthur, 18—23; Parry Sound, 36—58; Toronto, 42—54; Ottawa, 28—58; Montreal, 28—56; Quebec, 24—40; Halifax, 32—48.

Probabilities.

Lower Lakes—Strong winds or gales, mostly easterly to northerly; unsettled, with rain.

Georgian Bay—Strong winds or gales, mostly easterly to northerly; unsettled, with rain, turning to sleet or snow, at some places.

Ottawa Valley—Fair and cooler to-day, followed by rain or sleet.

Lake Superior—Northerly winds; cold; light snow falls at some places.

Manitoba—Fair and cold.

A man can be comfortable on the coldest day of winter when encased in an Oak Hall Ten-Dollar Overcoat. You can get them in any size and every fashionable cloth at 115 King-street east.

Steamship Movements.

Nov. 8.	At.	From.
Bengore Head	Father Point	Ardrossan
Lycia	Father Point	Liverpool
Lahn	Rotterdam	Halifax
Harton	King Road	Montreal
Kaiser Wilhelm der Grosse	New York	Bremen
Bremen	Dresden	Baltimore
Furnessia	Moville	New York

A Cold Day has no terrors for a Man inside of one of Our Ten Dollar Overcoats.........

You can get them in any size or length. They are correct in every detail of style and finish and made from Frieze, Nap, Beaver, Worsted or Whipcord.

Oak Hall Clothiers,
115 King St. East, opp. St. James' Cathedral.

THE WORK THEY HAVE TO DO

Amendments Made in By-Law Defining City Officials' Duties.

Engineer Has Power to Dismiss District Foremen—Street Commissioner Also Has Some Power—Money For Good Roads—Robinson-Street Improvement — Other News From the Ambitious City.

Hamilton, Nov. 8.—(Special.)—The Board of Works to-night considered the bylaw defining the duties of the City Engineer and Street Commissioner. The most interest was given to the clauses giving power of dismissal to the Engineer. Ald. Ten Eyck wanted the bylaw amended, so that the Street Commissioner should also be allowed to employ and dismiss workmen, as he was to be held responsible to the Engineer. The clause that the Engineer should report from time to time was changed to "report at every regular meeting of the board." Another clause was amended, giving the Engineer power to employ and dismiss district foremen, without referring to the committees or City Council.

At the suggestion of Ald. Ten Eyck it was decided to recommend to the council that the proportion of payments for cement sidewalks be 60 per cent for the city and 40 per cent. for the citizens.

On motion of Ald. Pettigrew, and opposed only by Ald. Dunn and Metherell, the board decided to ask the City Council for leave to introduce a bylaw to be submitted to the electors at the next municipal election to raise $200,000 to make new roads and renew curbing laid under the local improvement plan.

Robinson-Street Improvement.

A deputation of residents in Robinson-street, west of Bay-street, asked the board to take steps to improve that part of the street. The board admitted that the street needed improvement, but as it had not enough funds to do the work properly the matter was laid over.

The board decided to offer Miss Agnes Crawford $50 in full settlement of claims for an injury sustained by a fall on the Mountain Brow sidewalk. She asked for $300.

Baggagemen's Complaint.

The licensed baggage carriers of the city have entered a complaint for presentation at the police commissioners' meeting next Saturday morning, against the action of the T., H. and B. R. authorities in not allowing them to do business at the Hunter-street station. The Verral Transfer Company, which have secured the privilege from the railway, have their men at work to-day, though they have not yet secured a license. An application has been made for a license, and it will come up at the meeting on Saturday. The police will not interfere with the men in the meantime.

Conservative Club Concert.

A good program is arranged for the Conservative Club's concert on Thursday evening. W. W. Barlow and other prominent musicians are to take part. All young men are invited.

Minor Matters.

J. E. O'Reilly, who has an office in the court house, has reported P. C. Campaign to the police commissioners for ordering him to "move on" on the street.

The shoe stores of the city will be closed to-morrow afternoon, while the funeral of the late Samuel Woodley, shoe dealer, is taking place.

The Knights of Sherwod Forest, A. O.F., has been reorganized with James W. Board as commander.

Thomas Walsh, John-street, fell and broke one of his arms yesterday.

A number of voters of Ward No. 1 have requested Myles Hunting, a big property owner, to become a candidate for alderman and it is likely he will accede to the request. His election in that ward is a certainty.

Dr. Balfe and wife have returned from their honeymoon trip.

Some of the undertakers of the city are trying to form an Undertakers' Association.

J. T. Middleton, ex-M.L.A., is still working for the shrievalty.

Miss Jessie Alexander, elocutionist, will give a recital in Knox Church school room shortly.

The Court of Revision attended to appeals from Ward 6 residents this afternoon and evening and struck off $13,360.

John McInerny of Dundas was tried before Judge Snider this afternoon, on the charge of committing a nameless offence. He was found guilty and remanded until Thursday for sentence.

The Y.M.C.A. this evening gave a reception to the young men of the city. Nearly 300 attended and were entertained with an excellent program of music and exhibitions of swimming and dumb bell exercises.

The annual tea of All Saints' parish was held this evening.

L

Henry Roelof's Fine Soft Alpine Hats

are among the most popular soft hats worn by gentlemen—they're superior value—and we have a special shipment of the newest "Roelof" blocks at

3.00 and 3.50

J. and J. Lugsdin
(J. W. T. FAIRWEATHER & CO.)
122 Yonge

LIVED 100 YEARS

And Died of Old Age, Never Having Had to Call a Doctor.

Cornwall, Nov. 8.—(Special.)—Winchester's last centenarian, Mr. James Caine, sr., passed peacefully away at the home of his daughter, Mrs. P. M. Coyne, Chesterville, last week. He was born in 1798, in County Mayo, Ireland, and immigrated with his wife in 1847 to Winchester, some five miles from Chesterville, where they resided until death separated the happy couple in 1848, leaving three surviving children, Sister Mary Ambrose of Hogansburg, N. Y., Mrs. M. Coyne, with whom he spent his remaining days, and James, who resides on the homestead. He retained his senses to the last and died of old age. Only two weeks ago he boasted of the fact that in all those years he never used a single drop of doctor's medicine, or ever required the aid of a doctor. His many acquaintances through life speak of him as a kind father, a worthy neighbor and a thorough Christian. The remains were brought to Crysler and interred in the new cemetery after solemn mass celebrated by the Rev. Father McDonald.

ELECTION TRIALS COMING.

A List of Those Remaining to be Adjudicated.

The Ontario election trials are not nearly disposed of yet, as the following list still remaining to be adjudicated upon will show. Those to be tried at Toronto, however, are merely formal, and, with two exceptions, will be dismissed without further litigation. The two exceptions in question are West Huron and North Toronto, but Mr. J. T. Garrow is anxious to resign in the former if the Conservatives are willing to let it stop at that.

East Simcoe—Toronto, Nov. 10.
Centre Simcoe—Toronto, Nov. 10.
West Middlesex—Toronto, Nov. 14.
North Bruce—Toronto, Nov. 14.
South Grey—Toronto, Nov. 14.
North Middlesex—Toronto, Nov. 14.
West Huron and cross—Toronto, Nov. 15.
Haldimand—Cayuga, Nov. 17.
North Renfrew—Toronto, Nov. 17.
North Hastings—Toronto, Nov. 17.
North Toronto—Toronto, Nov. 18.
London—London, Nov. 23.
North Essex—Toronto, Nov. 25.
Brockville—Brockville, Nov. 25.
Muskoka—Toronto, Nov. 25.
East Elgin—St. Thomas, Nov. 28.
West Elgin and cross—St. Thomas, Nov. 3.
West Algoma—Port Arthur, Dec. 12.
East Lambton (continuation)—Not fixed.
North Grey—Not fixed.
South Perth and cross—Not fixed.
Ottawa (two seats)—Not fixed.
South Huron—Not fixed.

PRIVATE MAILING CARDS.

Any Kind of Card Can Go by Mail if a Stamp is Attached.

Washington, D.C., Nov. 8.—Postmaster-General Smith has issued an order admitting private mailing cards, authorized by the act of May 19, 1898, into the foreign mails at one cent postage each for Canada and Mexico, and two cents each for all other postal union countries. This permits the sending of any kind of card in lieu of requiring the usual postal card, provided the size is the same as the official cards.

A Pointer.

The best table water, Mt. Clemens Sprudel. R. H. Howard & Co., agents.

Wise and Otherwise.

The World has received a neatly printed little volume called "Wise and Otherwise," containing thoughts and reflections of Lydia Leavitt and of Thad W. K. Leavitt, both of whom have published before. This little book of 60 pages makes very interesting reading, made up as it is of four short sentimental sketches and a collection of apothegms, mostly original, dealing with life and love, and through all of which there is a sprinkling of Philistinism. The Wells Company, Toronto, are the publishers.

The Goderich Elevator Working.

Goderich, Ont., Nov. 8.—Capt. Symes with the steam barge Sequin reached here with the first cargo of grain for the new elevator. Everything passed off well, and running very slowly took out six thousand bushels per hour without a hitch. The architect states that when everything is perfected in the machinery the marine leg will take fully twenty thousand per hour. Many citizens turned out to see the elevator working and general satisfaction is expressed, Captain Symes stating that for a first effort this is the best he has known.

You make no mistake when you order a standard article like Mt. Clemens Sprudel Water for the sick room. R. H. Howard & Co., agents.

A Sweet Singer.

The Happy Gleaners' Home Mission Band held their annual Thanksgiving meeting last night in Knox Church. During the evening Miss Lizzie Lunan gave, in a sweet, sympathetic voice, Julian Croger's song, "I Cling to Thee, My Saviour."

EAST YORK PLOWMEN

Had a Successful Match Yesterday—Away Ahead of Any Previous Year—A Fine Showing.

The East York plowing match yesterday proved a great success. The attendance was very large, the competition keen and the quality of the work and the breeding of the horses hitched to the plows ahead of any previous year. Quite a number of ladies attended, and many of the doctors and clergymen of the locality were among the spectators. The weather was fine, and the field on Mr. David Purdy's farm, Fairview, where the match took place, was in prime condition. Mr. Purdy's farm is one of the corners at Malvern, on the Markham road. The total number of entries was 46, and nearly each man plowed half an acre. The regular plowman's supper was partaken of after the match at Callender's Hotel, where a pleasant hour was spent.

Prizes Won.

The prize list was as follows:

First-class, in sod, open to all, 9 entries—W G Rennie 1, George Little 2, Thomas Little 3, F Fisher 4, James Hood 5, Alex Weir 6. The other competitors were: R E Pardon, George Telfer, Nelson Wagg.

Second-class, in sod, open to plowmen who have never taken a first prize in a second-class at any society's match, or any prize in a first-class; four entries—John Monk 1, R Stiver 2, W E Bennett 3, G M Reesor 4.

Third-class, in sod, open to boys under 18 years; three entries—John Hood 1, Roy Milliken 2, Alfred Thompson 3.

A Splendid Match.

Fourth-class, in stubble, open to plowmen who have never taken a first or second prize in a first or second-class in sod or a first in stubble, greenhorn men not included; nine entries—Ernest Willis 1, Samuel Pickering 2, Albert Ormerod 3, Thomas Bell 4, William Kennedy 5, William Butler 6, Herbert Ley, William Currie, Fred Coakwell.

Fifth-class, in stubble, open to plowmen who have never taken a prize at any match, boys under 16 not excluded; 13 entries—W G Maxwell 1, William Gorman 2, James Butler 3, A Empringham 4, R Sisley 5, G Trann 6, G Cowle, C Thompson, A Harry, J Daniels, F Gould, R Dawson, C Young.

Brawny Boys.

Sixth-class, stubble, open to boys under 16 years; eight entries—J Cooperthwaite 1, Ernest Martin 2, Leslie Hood 3, James Weir 4, F Burns 5, Joseph Bennett 6, Vernie Lowery 7, William Kennedy 8.

Best 4-crown furrows, in sod—W G Rennie.

Best 4-crown furrows, in third-class—John Hood.

Best finish in third-class—Roy Milliken.

First boy finished, under 18 years, winning a prize—Alfred Thompson.

Youngest boy that plows—Vernie Lowery, 13 years.

Best looking boy under 16 years—Vernie Lowery.

Best 4-crown furrows, under 16 years—John Cooperthwaite.

Best finish, under 16 years—Ernest Martin.

Best going team, in sod—George Little 1, Alex Weir 2, F. Fisher 3.

Best going team, in stubble—William Kennedy.

Best going team, in third-class—A Thompson.

Best going team, in sixth-class—John Cooperthwaite.

Officers Present.

The following are the names of the officers: Directors, S Rennie, John Little, George Gormley, R Petch, William Stiver, John Morgan, William McDonald, Alexander Weir and Alexander Doherty; president, John Lawrie; vice-president, William Milliken; secretary-treasurer, Thomas Hood.

SCHOONER AUSTIN A WRECK.

Beached a Quarter of a Mile North of the Peris.

Detroit, Mich., Nov. 8.—A Free Press special from Ludington says the schooner D. S. Austin lies on the beach, a quarter of a mile north of the Peris, and will be a total wreck. She has a cargo of bulk salt for Joy, Morgan & Co. of Chicago. She left port yesterday morning in tow of the steamer E. S. Ticle, but encountered a south gale and put back and anchored. The anchors dragged and she beached shortly afternoon. The crew were saved by the life-saving crew.

Lectures on Catholic Philosophy.

A course of 24 lectures will be delivered in St. Michael's College on Logic, Psychology, Metaphysics and Ethics. The first lecture to be given Thursday evening next, Nov. 10, at 8 o'clock. A fee of $5 is charged for the course. For further information apply to Rev. J. R. Teefy, LL.D., St. Michael's College, St. Joseph-street. 13

California in Three Days

Via Chicago, Union Pacific and North-Western Line. The Overland Limited leaves Chicago daily at 6.30 p. m., reaches San Francisco 8.45 the third evening and Los Angeles 1.20 next afternoon. The equipment of this train is new and thoroughly modern, as is that of the Pacific Express, which leaves Chicago daily at 10.30 p. m. and reaches San Francisco at 9.45 the fourth morning. For rates and other information ask your nearest ticket agent or write W. H. Guerin, 67 Woodward-avenue, Detroit, Mich., or W. B. Kniskern, 22 Fifth-avenue, Chicago, Ill. 303

Cucumbers and melons are "forbidden fruit" to many persons so constituted that the least indulgence is followed by attacks of cholera, dysentery, griping, etc. Those persons are not aware that they can indulge to their heart's content if they have on hand a bottle of Dr. J. D. Kellog's Dysentery Cordial, a medicine that will give immediate relief and is a sure cure for the worst cases. ed

Rare Chance to Purchase Oil Paintings.

Mr. Charles M. Henderson will sell to-morrow afternoon, commencing at 2.30 sharp, at No. 83 King-street east, 100 rare and valuable oil paintings (by celebrated English and French artists). The whole collection will be on view this afternoon, and are well worthy the attention of purchasers, as every lot offered will be sold without the least reserve.

Hostler Kicked and Trampled.

Cobourg, Nov. 5.—James Hovey, aged 45 years, who is hostler at the Albion Hotel, met with a very painful accident to-day. He was blanketing a young horse when it kicked him over the temple, inflicting a severe wound and knocking him down. When he fell to the floor the horse jumped on him, breaking his thigh in two places and shattering it very badly.

When you call for whiskey insist on Mt. Clemens Sprudel as a chaser.

Furnished Rooms at the "Bodega."

Mr. W. G. Phyall, proprietor of the "Bodega," announces that he has some seven or eight elegantly furnished rooms, which he is prepared to let to gentlemen at the low rate of $2 per week. The rooms are newly and beautifully furnished and, as the locality is an excellent one, there will no doubt be a rush for them.

Hearing Restored.

We guarantee every case we undertake. C. E. Green, Room E., Confederation Life Building, Toronto. ed

HENRY A. TAYLOR,
DRAPER.
FINE DRESS SUITS—
THE ROSSIN BLOCK, TORONTO,

EXITS AND ENTRANCES

At the Toronto.

Yesterday afternoon crowds jammed the White House to hear "Town Topics," a clever travesty. The first act opens and closes in a boarding house. The jokes that are cracked are bright and snappy, while the songs are tuneful and funny. A garden scene ushers in the second act and a drawing room, with up-to-date fittings, sees the curtain fall. This last scene is particularly charming and worthy of commendation. It has been specially painted for this performance by the Toronto's capable scenic artist, John Ambler, and is a credit, alike to the painter and to the house. John W. World is the star of the comedians, but William H. Mack pushes him hard for honors, while Robert Garnella is by no means out of sight. The contortions and ludicrous dancing of World is a feature that tickles every diaphragm. Mack, as a melo-dramatic artist, is all that one can desire. Garnella's face is his fortune, while his deceptive hearing gives rise to many funny quirks. Charles E. Graham and Charles Roach in their character sketches do not over-do the thing, which is a refreshing feature of the show. The women are all petite and dress in a winning way. Their songs and dances are easily the best seen and heard this season at this theatre. "Town Topics" is a rattling good show, without the slightest suggestion of impropriety, and if you want a good hearty laugh go and see the galaxy of starring comedians.

The McDowell Program.

Fanny Davenport's production of "Antony and Cleopatra," the play which Victorien Sardou wrote around the last days of the "Serpent of the Nile," will be revived at the Grand Opera House next week. Mr. Melbourne MacDowell will again be seen as Marc Antony. Miss Blanche Walsh will appear in the characterization of the lady of the title. On Monday night they will appear in "La Tosca," which will be repeated at the Wednesday matinee and Thursday evening. "Antony and Cleopatra" will be the bill on Tuesday, Wednesday and Friday nights and Saturday matinee, and "Fedora" will receive a single performance on Saturday night.

High-Class Farce at the Grand.

"A Misfit Marriage," which comes to the Grand Opera House to-morrow evening for a three-nights' engagement, was produced in Washington on Oct. 3, and a highly favorable verdict passed upon it by both press and public. H. A. Du Souchet's talent for constructing dramatic material of this quality, as shown by his previous works, is undoubted and gives to anything new from his pen a more than common interest. The company includes Max Figman, Henry Herman, Clayton White, J. P. Smith, Charles Hawkins, Thomas Maguire, Ina Kammer, Meta Maynard, Katherine Mulkins, Ann Warrington, Millie James and others. Special scenery and properties are carried for the production. A matinee will be given on Saturday.

"On the Wabash."

Considerable interest is manifest in the coming presentation of Joseph Arthur's latest play, "On the Wabash," which will be given next week at the Toronto. Mr. Arthur's previous successful pieces, "The Still Alarm," and "Blue Jeans," have delighted theatregoers on both sides of the Atlantic and much enjoyment is anticipated from his latest effort. Mr. Arthur has given his plot a local habitation in the village of Rapture, Posey County, Indiana; he endeavors to depict life as it is there now. A difference in this play from most of its kind is said to be that its pathos always ends in fun, provoking a laugh instead of a cry. Usually the pathos of rural productions reaches its climax undisturbed. The hero of the play is a plowboy, Abe Early. He struggles up from his place of obscurity to county prominence; he has much love to experience and much villainy to overcome. The stage settings are in harmony with the story, representing the farm of Ephriam Early, the interior of the Town Hall and Early's house. Scenery and characters are faithful to Southern Indiana life.

Ternent's Farewell.

Mr. William Ternent, ex-Librarian of the Supreme Court of Canada is leaving Canada for Scotland, and will be tendered a farewell concert to-night in Victoria Hall. The concert is under the patronage of Messrs. E. F. Clarke, M.P., E. B. Osler, M.P., J. J. Foy, M.L.A., Ald. Davies, G. F. Marter, M.L.A., Dr. Pyne, M.L.A., and Ald. Hanlan. The artists that will aid are: Miss Tymon, Miss Laird, Mrs. Kydd, Mr. Alexander, Prof. Newton, Mr. Richardson, Mr. P. Wray and Mr. Frank Norris.

A Pretty Recital.

The recital given last night at the Western Congregational Church was in every way a success and the large audience thoroughly enjoyed the following program:

Recitation— The Troublesome Witness ....O. A. Smily
Mr. Smily.
Violin Solo.................... Selected
Miss Hilda Davis.
Tenor Solo .. Never Alone ..M. E. Bullock
Mr. Robert Gorrie.
Tragic Poem ..The Revenge ....Tennyson
Mr. Smily.
Violin Solo ....Air de Ballet ...De Beriot
Miss Hilda Davis.
Musical Sketch ..Some Humors of Music ....O. A.Smily
Mr. Smily.
Tenor Solo ..Mary of Argyle ..E. J. Loder
Mr. Robert Gorrie.
Violin Solo....Garry Owen....Vieuxtemps
Miss Hilda Davis.
Humorous Sketch ..How to Propose ....O. A. Smily
Mr. Smily.

Miss Hilda Davis made her first appearance last evening and in no way disappointed the high expectations of her friends. The other contributors are already too well known to require comment.

Alvary, the Great Tenor, is Dead.

Berlin, Nov. 8.—Max Alvary, the popular German operatic tenor, who sang during many seasons in the United States, is dead. He expired at Tabarz, Thuringia.

Clothing Stolen.

Early yesterday morning thieves paid a visit to the home of Mr. John Hewitt, 234 Seaton-street. They got in by a rear window, which was left open. Mrs. Hewitt awoke from her slumbers about 3 o'clock and heard footsteps going down the back stairs. She did not raise an alarm, because she thought it was some of the members of the family. Four overcoats and a hat were missed. Mr. Hewitt told his troubles to the police yesterday. About a year ago Mr. Hewitt's place was entered in the same way and about $75 worth of silverware stolen.

Thomas Capell Buried.

The funeral of the late Thomas Capell, who died last Monday, took place yesterday afternoon from his residence, Jane-street, to Humbervale Cemetery. Deceased was only 21 years of age, and the sole support of aged parents. On July 12 last he became a member of L.O.L. 602, and to-day was followed to his grave by that order, his casket bearing a beautiful wreath, given by them, on which were the words: "To Our Beloved Brother."

HADSELL'S QUEER WILL.

An Eccentric Old Bachelor of Chicago Leaves His Wealth to a Hundred Girl Waifs.

Chicago, Nov. 8.—A remarkable will is to be presented to Judge Kohlsaat to-morrow for probate. The will, which was made by Orlando D. Hadsell, an eccentric old bachelor who died recently, divided among a hundred little girl waifs every year for 99 years the interest on $50,000. Hadsell is reputed to have his money in chattel mortgages. Although Hadsell seemingly spent the last years of his life almost as a hermit, it is stated that a contest over his will may be made by two women, one of whom claims to have been Hadsell's bookkeeper for a number of years. William Hadsell of California, a brother of the deceased, is in Chicago awaiting the probation of the will.

LENNOX BYE-ELECTION.

Hon. G. W. Ross and Hon. John Dryden Lend a Hand to Help Mr. Aylesworth.

Napanee, Nov. 8.—The bye-election campaign is now in full swing in Lennox, and the county is being surfeited with political oratory. A rousing meeting was held in the Opera House here to-day in the interests of Bower E. Aylesworth, the Liberal candidate. Hon. John Dryden and Hon. G. W. Ross were the principal speakers, evidently relished by the large crowd in attendance, as was evidenced by the unstinted applause with which they were greeted.

D. W. Allison, ex-M.P., and the candidate also delivered short addresses.

SADDLERY MEN PROTEST

Against the Inroads of American Firms—Will Possibly Petition the Government.

A number of keen-eyed but sorrowful-faced business men held a quiet meeting at the Grand Union Hotel yesterday to discuss a remedy for the inroads which American saddlery hardware is making in Canada. While the Canadian manufacturer has to meet a tariff of 45 per cent. when shipping across the line, the American only encounters a stile 15 per cent. lower. No Toronto firms were represented, but among the prominent outsiders were F. J. Skinner of Gananoque, A. J. Harrison and J. M. Lange of Niagara Falls and G. V. Martin of Whitby. It was decided that the home article was every bit as good as the Yankee and, as the Statesers wouldn't take the hint to stay out, to petition the Government to play the police act.

AN AU REVOIR TELEGRAM

From Lord Aberdeen to Dr. Thorburn.

A very tired man was Dr. J. Thorburn, Government civil service examiner, last night, as he threw himself into an easy chair at the Queen's Hotel, but his face wore as big a smile as it did on the occasion Queen's University gave him his LL. D. For an explanation the learned doctor handed a World reporter an au revoir telegram from Lord Aberdeen, couched in the most cordial terms.

"It is not as if I were a politician," remarked the delighted recipient.

Mrs. Thorburn is a Vice-President of the Women's National Association, and her clever work was evidently also in the sender's mind.

FORMERLY OF UPPER CANADA COLLEGE.

The many friends and old pupils of Dr. Edward Furrer, formerly modern language master of Upper Canada College, will regret to hear of his death at the Royal Jubilee Hospital, Victoria, B. C. Dr. Furrer underwent an operation at the hospital, from which he never recovered, and passed away last Sunday. The papers of Kamloops, where Dr. Furrer practised previous to his death, speak in the highest terms of the deceased, and he evidently was as great a favorite there as he was in his former days in Toronto.

LORD STRATHCONA.

Has No Knowledge of Being About to Give up His Job.

Montreal, Nov. 8.—A Star cable from London says: Lord Strathcona and Mount Royal was asked to-day about the statement published in Canada that he was about to resign the High Commissionership and be succeeded by Sir Richard Cartwright. He said that of course he knew nothing of Sir Richard Cartwright's movements. He himself was quite innocent of knowledge of any intention such as alleged.

The Duke and Duchess of York are about to visit Lord and Lady Mount Stephen at Brocket Hall, Hatfield. The Duchess' friendship with Lady Mount-Stephen dates from the days when the latter was lady-in-waiting of the Duchess of Teck.

Severe Headaches

Resulting from Catarrh Cause Great Suffering

The Great Blood Purifier, Hood's Sarsaparilla Cures.

Sufferers from any disease caused by impure blood should never be discouraged about taking Hood's Sarsaparilla because other medicines have failed to give relief. Remember Hood's Sarsaparilla cures when all others fail. Read this statement:

"C. I. Hood & Co., Lowell, Mass.:

"Dear Sirs:—I think it my duty to let you know what Hood's Sarsaparilla has done for me. I was suffering with severe headaches daily and also with catarrh. One day a paper was left at my house and in looking it over I read of your great medicine's value to my fellow sufferers. I reasoned that if it cured them, why would it not cure me, although I must own I had some doubts about it, as I

Had Tried So Many

so-called cures which had failed even to relieve me. At last I procured a bottle and after taking all the medicine the headaches had left me and my catarrh trouble was much better. I continued taking Hood's Sarsaparilla and have derived so much benefit from it that I would advise any one troubled with impure blood to try Hood's Sarsaparilla, the great blood purifier. I feel better now than I have for years, thanks to Hood's Sarsaparilla." MRS. E. GREY, 27 St. Nicholas St., Toronto, Ontario. Remember

Hood's Sarsaparilla

Is the best—in fact the One True Blood Purifier. Sold by all druggists. $1; six for $5.

Hood's Pills act harmoniously with Hood's Sarsaparilla. 25c.

TRUSTS Corporation OF ONTARIO.

Safe Deposit Vaults, 19-21 King-St. West, Toronto.

Capital $1,000,000

President—Hon. J. C. Aikins, P.C.
Vice-Presidents—Hon. S. C. Wood, W. D. Matthews.

Acts as Administrator, in case of Intestacy, or with will annexed—Executor, Trustee, Guardian, Committee of Lunatic, etc., and undertakes all kinds of Trusts.

Money to invest at low rates.

Estates managed, rents, incomes, etc., collected.

Deposit Boxes to rent in Vaults, absolutely fire and burglar proof. Wills appointing the Corporation executor received for safe custody without charge.

Solicitors bringing estates to the Corporation retain the professional care of same.

13 A. E. PLUMMER, Manager.

RYRIE BROS.,
120 Yonge St.

Sterling Silver Spoons

OUR new prices on Sterling Silver Spoons and Forks place them within the reach of "home beginners" even of moderate means.

We have some patterns, such as the "Beaded," "New Kings," "Chrysanthemum" and Louis XV," of which one will never tire.

Single dozens or complete Cabinets in all of these patterns.

Ryrie Bros.,
Corner Yonge and Adelaide Sts.,
TORONTO.

ESTAB. 28 YEARS
FRENCH CLEANING.

Ladies' Evening Dresses, Gloves, etc., beautifully cleaned by this process. Feathers Cleaned, Dyed and Curled. We do feathers equal to any house in Canada.

Gents' Suits, Overcoats, etc.,

Cleaned or Dyed to perfection, and pressed by men pressers.

Quick work a specialty.

STOCKWELL, HENDERSON & CO.,
103 King Street West.

'Phone us and we'll send for goods. Express paid one way on goods from a distance. 136

NEW BILLIARD GOODS.

New and handsome Designs in Billiard Tables of all kinds.

Special brand of fine Billiard Cloths.

Ivory Balls, Fancy Cues, Lignum-Vitae, Bowling Alley Balls Maple Pins, Etc.

Billiard repairs of all kinds promptly attended to.

SAMUEL MAY & CO., 346
Phone No. 318. 74 York St., Toronto.

TANSY PILLS (Dr. Caton's B) NEVER FAIL.
A safe, sure, and positive ladies relief. At stores or by mail, $1. H. F. CATON, Boston, Mass. Book FREE.

Makes You Strong Again

Hazelton's Vitalizer cures Loss of Power, Pains in the Back, Night Emissions, Stunted Development and all ailments brought on by self-abuse—a never-failing remedy. One month's treatment, $2. Treatise mailed free. Enclose stamp.

J. E. HAZELTON, Ph.D.,
308 Yonge-street, Toronto.

DR. GULL'S
Celebrated English Remedy
cures Gonorrhoea, Gleet, Stricture
Price $1.00 per bottle.
Agency—308 Yonge-st., Toronto

STORAGE.

FAMILIES LEAVING THE CITY AND wishing to place their household effects in storage will do well to consult the Lester Storage Company, 369 Spadina-avenue.

EDUCATION.

STAMMERERS—HOME AND SCHOOL, conducted on a scientific method, result of careful study of 40 years, by one who was an inveterate stammerer. Approved by the medical faculty as the only true relief. W. Bate, 392 College-street, Toronto. Satisfaction guaranteed. 356

TENDERS.

TENDERS WILL BE RECEIVED BY the undersigned up to November 15th for the construction of a FIRE ALARM TELEGRAPH SYSTEM for the Town of Owen Sound.

Plans and specifications can be seen at the Clerk's office.

The lowest or any tender not necessarily accepted.

6123 W. H. SINCLAIR, Chairman.

BUSINESS CARDS.

DR. A. J. EDWARDS, DENTIST, 11 King-street west, Toronto. ed

TRY OUR SPECIALITE DINNERS—six for $1. Arcade Restaurant.

HUTSON & SON, ROOFERS, 21 Queen east, Toronto. ed

MARCHMENT COMPANY—SANITARY excavators, gravel contractors. 103 Victoria, Telephone 2841.

HELP WANTED.

CARPENTERS WANTED — APPLY Temperance Hall, Temperance-street, 8 o'clock a.m.

WANTED—A FIRST-CLASS PIANO Polisher. Address, stating experience and salary wanted. The Pratte Piano Co., Huntingdon, Q.

ARTICLES FOR SALE.

FOR SALE—SHAFTING, HANGERS, piping, fittings, etc. The A. R. Williams Machinery Co. (limited), Toronto.

PERSONAL.

"POINTS THE PATHWAY TO SUCCESS." Prof. Campbell, M.A.I.P., has examined more heads than any other in America. 414 Yonge-street.

THE WONDERFUL CLAIRVOYANT and Palmist; 15 cents. 3 Regent-avenue.

I HEREBY GIVE NOTICE THAT I will not be responsible hereafter for any debts contracted by my wife, she having left my house and bed, on her own accord. Philip De Courcy, 190½ Duchess-street, Toronto.

SCIENTIFIC PALMISTRY "THOROUGH, reliable"; ladies only. 414 Yonge-street.

SPIRITUAL SEANCE WEDNESDAY at 8. 378 King west. Admission 25c.

COMFORTABLE HOME FOR LADIES during accouchement. Terms moderate. 237 Victoria-street.

PALMISTRY — LADY PALMIST. 64 Adelaide-street West. 25 cents.

DOMINION SECRET SERVICE AND Detective Agency, Thomas Flynn, Manager. Forgeries, embezzlement cases investigated, evidence collected for solicitors, etc. For over 20 years chief detective and claims adjuster for G. T. Railway system. Office, Medical Council Building, 157 Bay-street, Toronto.

ART.

J. W. L. FORSTER — PORTRAIT Painting. Rooms: 24 King-street west, Toronto.

VETERINARY.

THE ONTARIO VETERINARY COLLEGE, Limited, Temperance-street, Toronto. Horse Infirmary. Open day and night. Telephone 861.

F. A. CAMPBELL, VETERINARY SURGEON, 97 Bay-street. Specialist in diseases of dogs. Telephone 141.

MARRIAGE LICENSES.

H. S. MARA, ISSUER OF MARRIAGE Licenses, 5 Toronto-street. Evenings, 589 Jarvis-street.

ARTICLES FOR SALE.

FOR SALE — CHEAP — FOUR FINE overcoats; chest about thirty-six inches; also seal cap and gauntlets. Seventeen Harbord. 63

OPTICIANS.

TORONTO OPTICAL PARLORS, 83 Yonge-street, upstairs. A full line of spectacles and eyeglasses kept in stock at jewelers' prices. F. E. Luke, optician, with W. E. Hamill, M.D., oculist. Tel. 602.

PATENTS.

RIDOUT AND MAYBEE—103 BAY-street, Toronto. Foreign Members of the Chartered Institute of Patent Agents, England; patent pamphlet free. John G. Ridout, Barrister; J. Edward Maybee, Mechanical Engineer.

MANUFACTURERS AND INVESTORS—We offer for sale a large line of new Canadian patents; in the hands of the proper parties quick sale and big profits; send for catalogue, enclosing 3c. The Toronto Patent Agency (limited), Toronto.

STEWART, BENNETT & CO., PATENT Attorneys, Experts, Engineers, and Draughtsmen; head office, Toronto, Confederation Life Building. Branches—England, Germany, France; list of inventions wanted mailed free.

MEDICAL.

DR. COOK, THROAT AND LUNGS, Consumption, Bronchitis and Catarrh specially treated by medical inhalations. 90 College-street, Toronto.

DR. SPROULE, B.A., SPECIALIST, catarrh and nervous disorders. Letters answered. Newport, Vermont.

LEGAL CARDS.

CAMERON & LEE, BARRISTERS, SOLICITORS, notaries, etc. Phone 1583. Land Security Building, 23 Adelaide east.

A. H. BEATON, BARRISTER, SOLICITOR, etc.; money to loan. Offices, 18 Court-street.

REEVE & CHURCH, BARRISTERS, Solicitors, "Dineen Building," cor. Yonge and Temperance. J. M. Reeve, Q.C., Thos. L. Church.

MACLAREN, MACDONALD, SHEPLEY & Middleton, Maclaren, Macdonald, Shepley & Donald, Barristers, Solicitors, etc., 28 Toronto-street. Money to loan on city property at lowest rates.

KILMER & IRVING, BARRISTERS, Solicitors, etc., 10 King-street west, Toronto. George H. Kilmer. W. H. Irving.

LOBB & BAIRD, BARRISTERS, SOLICITORS, Patent Attorneys, etc., 9 Quebec Bank Chambers, King-street east, corner Toronto-street. Toronto; money to loan. Arthur F. Lobb, James Baird.

HOTELS.

THE GRAND UNION. CHARLES A. CAMPBELL.

CROWN HOTEL, 75 BAY-STREET. Nicely furnished rooms, steam heated. Terms $1 to $2.50 per week. Charles Walker, Proprietor. 246

IROQUOIS HOTEL—COR. KING AND York-street, Toronto—Rates, $1.50 and $2 per day; commercial rate, $1.50 per day. E. Horsman, late of Grigg House, London.

ALBION HOTEL, JARVIS-STREET. Terms, $1.00 to $1.50 a day. Take Parliament-street cars to East Market-Square; all conveniences, accomodation for 200 guests. Special rates to weekly boarders. John Holderness, Proprietor.

ELLIOTT HOUSE, CHURCH AND SHUTER streets, opposite the Metropolitan and St. Michael's Churches. Elevators and steam heating. Church-street cars from Union Depot. Rates $2 per day. J. W. Hirst, proprietor.

MONEY TO LOAN.

4½ PER CENT. LOANS — AGENTS wanted. Reynolds, 15 Toronto-street, Toronto.

TO BORROWERS—MONEY TO LOAN—on first mortgage security; three plans of repayment. Apply Aid Savings and Loan Company, 60½ Adelaide-street east.

MONEY LOANED—BICYCLES STORED. Ellsworth's, 209, 209½ and 211 Yonge-street, opposite Albert.

MONEY LOANED SALARIED PEOPLE holding permanent positions with responsible concerns upon their own names, without security; easy payments. Tolman, 81 Freehold Building. ed&7

IF YOU WANT TO BORROW MONEY on household goods, pianos, organs, bicycles, horses and wagons, call and get our instalment plan of lending; small payments by the month or week; all transactions confidential. Toronto Loan and Guarantee Company, Room 10, Lawlor Building, No. 6 King-street west ed 7

VARSITY BEAT M'MASTER.

Good Game of Association Football on the Campus.

The Score Was 3 to 1, and it Was the First Goal of the Year Shot Through Varsity Sticks—Gossip of the Game of Rugby.

On the Varsity campus yesterday afternoon, the Varsity Association team added another victory to their list by defeating McMaster Hall in the Intercollege League by 3 goals to 1. McMaster did not tally in the first half, while the arts men scored twice. The goal scored by Hooper for McMaster is the first tallied against Varsity this year.

The game was a first-class exhibition of Association football, being entirely free from rough work or ungentlemanly tactics, and was witnessed by about 300 students, who cheered loudly for their respective favorites.

Shortly after the game started Whitely scored the first goal for Varsity on a pretty shot from the side. This was followed by a clean shot from centre by Patterson, which tallied, and the half-time whistle sounded with Varsity 2 to 0.

On changing ends, Varsity had it all their own way for a time, Sinclair starting the scoring after several good shots had been made on McMaster's strongnold. For a change, the play was then all on Varsity's goal, and after a number of good stops had been made by Armstrong, Hooper tallied the first and only goal for McMaster. This completed the scoring, and Varsity were the winners by a majority of 2.

Arts had the strongest defence, and, although their forwards individually were no stronger than McMaster, they played better together, and thus won out. The teams:

Varsity (3)—Goal, Armstrong; backs, Telford, Campbell; halves, Dickson, Biggs, Hogg; forwards, Sinclair, Wren, Patterson, Whitely, Clare.

McMaster (1)—Goal, Baker; backs, Reid, Guyatt; halves, Tewy, Pengelly, Cornish; forwards, Hooper, Thompson, McDonald, Zavitz, McLea.

Referee—Munroe, Knox College.

Association Football.

Messrs. Fred Sterling and Pud Woods will act as judges at the Gore Vale cake walk, which takes place next Monday evening, in Occident Parlors, corner Batnurst and Queen-streets. A genuine cake, valued at $15, which is now on exhibition at Charles J. Neil's, photographer, Queen-street west, is offered for this event. All entries must be made with C. F. Bulmer, 308 Ossington-avenue, before Saturday next.

The Riverside Football Club held their regular monthly meeting in the club rooms on Monday, Nov. 7. After the meeting a number of prizes, about 20 in all, were presented for the bicycle race, and also for the euchre tournament, by Mr. D. Smith, the honorary-president of the club. The Riversides are not only fast football players, but also fast bicycle riders, as was noticed by the fast time made by some of the scratch men.

Rugby Gossip.

A number of the Osgoode players were out at work yesterday afternoon.

The visiting Rugby men will be dined on Saturday night at Kingston.

Osgoode has great hopes of downing the leaders at Ottawa on Saturday.

Gleeson will be right at home playing in the old town where his fame began.

A good crowd of students will go down with Varsity on Saturday to Kingston.

The Argonauts should put up a better game on Saturday against Hamilton than they did at Ottawa.

Varsity had three teams out hard at work yesterday, getting in shape for their three final games on Saturday.

Caldwell is doing well with Varsity, and will likely play in the semi-final between Varsity and Ottawa City on Nov. 19.

The Upper Canada College football team and Trinity College of Port Hope will play on Friday afternoon at the Upper Canada College grounds.

The difficulty between the Queen's Athletic Association and the Rugby football teams was settled last night, and the footballers will meet Varsity on Saturday.

Leiderkranz Beat Q. O. R. B. C.

The Liederkranz and Q.O.R. Bicycle Club played off their postponed game in the Toronto Tenpin League last night at the Liederkranz alleys, the home team winning by 739 pins. The results:

Liederkranz—		Q.O.R. B.C.—	
Hankanmer	621	Wright	704
Nagel	772	Jarmon	575
Marrer	715	Reid	678
Lacombe	758	Baillie	555
Zweifel	654	Treblecock	621
Laing	646	Meadows	535
Meade	741	Hills	654
Wells	707	Watson	553
Total	5614	Total	4875

—Standing of the Clubs.—

	Won.	Lost.
Athenaeum A	5	1
Insurance	4	1
Grenadiers	4	1
Liederkranz	4	2
Q. O. R.	3	3
Highlanders	3	4
Q.O.R. B.C.	1	4
Athenaeum B	1	5
Body Guard	1	5

Bennett and McCune Matched.

Articles of agreement were signed last night for a 15-round bout between Jack Bennett of McKeesport and Tom McCune of Detroit, at 138 pounds, 3 o'clock, to take place in Toronto the night of Nov. 24 (Thanksgiving Day), under the direction of the Crescent Athletic Club. Bennett's $50, posted on Monday for a return match with Kerwin, will remain up for appearance and weight, and Mr. R. Allcock will post the same amount for McCune to-day. Champion Jimmy Smith will likely participate in a 10-round preliminary.

General Meeting of the R. C. Y. C.

On Saturday next there will be a general meeting of the Royal Canadian Yacht Club, at the town club, at 8 p.m. Matters of the greatest importance, bearing upon the season for 1899, will be discussed. The coming season promises to be a historic one for Toronto yachtsmen. Seven members of the Sailing Committee for 1899 have to be elected at the general meeting. The number of the candidates is large, and a warm contest is expected.

THE HUNT CLUB'S STEEPLECHASE.

The Classes to Compete Over Obstacles Next Saturday, Starting at Forest Hill.

Below will be found the particulars of a point-to-point steeplechase for Saturday next, given by the Toronto Hunt Club. The race will be divided into three classes—one for heavyweights, one for qualified hunters and one for green hunters. The starting point is to be at Forest Hill, on Mr. W. H. Moore's farm, on the Forest Hill-road, north of Upper Canada College, where visitors ought to arrive about half-past 1. The course, which will be in the neighborhood of four miles, and the details of which are secret, is nevertheless laid out in such a way that visitors will from the hill be able to command a view of almost the entire race, and in that way they may expect a first-class spectacle. Should the weather be fine, a great many people intend to drive out to the start, and those who care to walk will find it a pleasant march from the street cars over to Forest Hill Station, on the belt line, where the start will be made. The particulars of the race are contained in the following circular:

—For Members of Toronto Hunt Club.—

A point-to-point steeplechase (weather permitting) will be held under the auspices of the above club on Saturday, Nov. 12, at 2 o'clock sharp. The events are as follows:

1. Senior heavyweights, carrying not less than 190 pounds (without lead).

2. Qualified hunters, viz., horses that have ever started in any description of race; minimum weight, 175 pounds.

3. Green hunters, viz., horses that have never started in any description of race; to be ridden by members that have never ridden in a race, steeplechase or hurdle race; minimum weight, 175 pounds.

Overweights allowed in all races. Horses must be owned and ridden by members (not necessarily by the owner).

Riders will wear on their sleeves:

1. Senior heavyweights, blue badge.

2. Qualified hunters, primrose yellow badge.

3. Green hunters, white badge.

It is particularly requested by the M.F.H. that all members who can do so should ride in pink.

The committee reserves the right to alter the conditions of any race, and entries to be approved by them.

Entries will be received by the secretary, Capt. Forester, up to Friday evening, Nov. 11th.

Last Racing of Year in N. Y. State.

New York, Nov. 8.—The perfect fall weather and the fact that it was the last day's racing this year in New York State brought the largest crowd of the meeting to the Aqueduct race track to-day. The sport was well up to the standard, two favorites, three second choices and one outsider getting the purses.

First race, about 7 furlongs, selling—Zanone, 100 (O'Leary), 4 to 1, 1, by a neck; Midlight, 100 (J. Weber), 6 to 1, 2, by ½ length; General Maceo, 95 (O'Connor), 30 to 1, 3. Time 1.26 4-5. Blarney Stone, Tremargo, Little Land, Dalgretti, Chenille and South Africa also ran.

Second race, 5½ furlongs—Lady Lindsey, 112 (Clawson), 9 to 5, 1, by 1½ lengths; Ordeal, 105 (O'Leary), 4 to 5, 2, by six lengths; Village Pride, 115 (Maher), 6 to 1, 3. Time 1.08 4-5. Subject, Improvident and Forsooth also ran.

Third race, mile and 40 yards, selling—Headlight II., 106 (Clawson), 12 to 1, 1, by a length; Campania, 94 (McCue), 5 to 1, 2, by six lengths; Blue Gray, 108 (Spencer), 3 to 1, 3. Time 1.44 3-5. Lady Disdain, Wordsworth, Frohman, Estaca and Philip also ran.

Fourth race, 1 1-16 miles—Charentus, 103 (Clawson), 11 to 5, 1, by 1½ lengths; Don de Oro, 128 (O'Leary), 4 to 5, 2, by six lengths; Warrenton, 126 (Asburne), 9 to 2, 3. Time 1.48¼. Her Own also ran.

Fifth race, 5 furlongs—Lady Sneerwell, 93 (Clawson), 6 to 5, 1, by four lengths; Lady Dora, 90 (McCue), 6 to 1, 2, by a length; St. Sophia, 95 (O'Leary), 10 to 1, 3. Time 1.03. Amorita, Auridale, Savilla, Ypsilanti, Miss Order, Our Annie, Fray and Barsaola also ran.

Sixth race, mile and 40 yards, selling—Field Lark, 96 (Moody), 7 to 5, 1, by five lengths; Brighton, 103 (Songer), 3 to 1, 2, by a head; Cabrila Rose, 93 (J. Weber), 40 to 1, 3. Time 1.45. Premier, Myth, Dougtown, Tanis, Merlin and Taranto also ran.

This Time Imp Beat Them.

Chicago, Nov. 8.—Weather at Lakeside rainy; track fair. First race, 5 furlongs—Ordnung 1, Flinan 2, Nat Roe 3. Time 1.05¼.

Second race, selling, mile and 20 yards—Baritaria 1, Dunois 2, Moncreith 3. Time 1.45¼.

Third race, mile—The Devil 1, Alfresco 2, Plantain 3. Time 1.43¼.

Fourth race, 1⅛ miles—Imp 1, Macy 2, Storm King 3. Time 1.55¾.

Fifth race, 11-16 mile—O'Connell 1, Dave Waldo 2, Sligo 3. Time 1.09¼.

Sixth race, selling, 6 furlongs—Tenole 1, Diggs 2, Locust Blossom 3. Time 1.17½.

Results at Latonia.

Cincinnati, Nov. 8.—Weather fine; track fast. First race, 7 furlongs, selling—Sidduble 1, Mazeppa 2, Barbee 3. Time 1.30½.

Second race, 5 furlongs—Judge Tarvin 1, Parakeet 2, Ed Tipton 3. Time 1.02¾.

Third race, mile, selling—Egbert 1, Evaline 2, Samovar 3. Time 1.42¾.

Fourth race, handicap, mile—Sir Rolla 1, Sauber 2, Hampden 3. Time 1.42.

Fifth race, 5 furlongs—Aureole 1, Crinkle 2, Rubel 3. Time 1.03.

Sixth race, selling, 7 furlongs—The Star of Bethlehem 1, High Jinks 2, Melter 3. Time 1.28¾.

Deblaise Wins at Nashville.

Nashville, Nov. 8.—Weather clear; track good. First race, selling, 6 furlongs—Sauterne 1, John Boone 2, Everest 3. Time 1.16¼.

Second race, 5 furlongs—Dublase 1, Trinune 2, Our Lida 3. Time 1.00½.

Third race, selling, 13-16 mile—Connie Lee 1, Pinkey Potter 2, Alfonso 3. Time 1.22½.

Fourth race, selling, 1⅛ miles—Traveler 1, Demosthenes 2, Bagpipe 3. Time 1.56¼.

Fifth race, 13-16 mile—Slim W. 1, Bob Turner 2, Percita 3. Time 1.22½.

Running Races at Cleveland.

Cleveland, Nov. 8.—The running races at the Valley opening were run against difficulties, the track being in a bad condition and the weather cold, which had the effect of diminishing the crowd to a handful. There were no features to the events. The promoters of the races announce that they will be continued for another week, but the owners of the track say that they have paid for the track for but one day, and say that they will stop unless the contract is lived up to. The results were as follows:

First race, 5 furlongs—Ode, 99, 4 to 1, 1; Sanger, 107, 7 to 5, 2; Ferryman II., 110, even, 3. Time 1.03½.

Second race, 6 furlongs—Tally Ho, 107, 5 to 1, 1; Prima, 117, even, 2; Vollzette, 102, 3 to 2, 3. Time 1.22¼.

Third race, 1¼ miles, hurdle handicap—Kas, 130, 6 to 5, 1; Rosa Duke, 130, 4 to 5, 2; Lucifer, 130, 3 to 1, 3. Time 2.29.

Fourth race, ½ mile—Purse Proud, 117, 2½ to 1, 1; Wintrop, 110, 6 to 1, 2; Love Lester II., 97, 2½ to 1, 3. Time .53.

Fifth race, 6 furlongs—Caraylisa, 107, 2 to 1, 1; Prima, 123, 3 to 2, 2; Cavotte, 97, 3 to 1, 3. Time 1.27.

CALEDONIAN CURLING CLUB.

Officers and Skips Elected at the Annual General Meeting.

The annual general meeting of the Caledonian Curling Club was held last night in the Mutual-street Rink, with a good attendance of members. All the reports proved eminently satisfactory, and were unanimously adopted. Several new members were admitted, and a prosperous year on the ice is expected in Mutual-street. The officers were elected as follows:

President, John Rennie; vice-president, W. J. McCormick; sec.-treasurer, W. D. McIntosh; committee, G. E. Keith, D. Prentice, M. J. Adams, Thomas McIntosh, W. Ross; representative member, W. D. McIntosh, John Rennie; skips, R. Rennie, W. D. McIntosh, D. Prentice, D. S. Keith; Tankard skips, R. Rennie, W. D. McIntosh.

The Canadian Branch.

Montreal, Nov. 8.—The annual meeting of the Canadian Branch of the Royal Caledonian Curling Club was held in the Thistle club rooms last night. The election of officers resulted as follows:

President—G. H. Balfour.

First Vice-President—David Guthrie.

Second Vice-President—Edward Waldo, Ottawa.

Secretary-Treasurer—Alex. Murray.

Chaplain—Rev. Dr. Barclay.

Members of the Executive—F. Stancliffe, George W. Wood.

The Athenaeum Club.

The annual meeting of the shareholders and members of the Athenaeum Club was held last night, with President C. B. Jackes in the chair and a large number of the members and stockholders in attendance. The secretary's report shows an increase in members, there now being 350 and 1200 shareholders, making a total of 1500. The report from the Bowling Committee showed the year to be the best in the history of the club, while the financial statement shows the club to be on a paying basis and in a better financial condition than for many years. The election of the Board of Directors resulted: C. B. Jackes, F. Nichols, C. Pearson, A. A. Davis, J. P. Edwards, W. K. McNaught, H. J. Hill, C. H. Riggs, A. Hart-Smith, Richard Garland, Dr. Watson, O. J. R. Snow, P. G. Kimmerly, J. W. Scales, Joseph Firstbrook; and George Edwards was re-elected auditor.

Hamilton's Shooting Tourney.

Hamilton, Nov. 8.—The Hamilton Gun Club has decided to hold its tenth annual tournament on Jan. 16, 17 and 18. The main feature of the tournament will be the Canadian live bird handicap. It is likely that all gun and powder company representatives will be debarred from competing for the money.

A SMALL RAILWAY FIGHT

Is in Progress Between the C. P. R. and Grand Trunk—Big Budget of Railroad Gossip.

The amount of Northwest grain arriving at the Grand Trunk elevators at Midland has been so heavy this season that the railway company is seriously considering the advisability of erecting an additional building. At the present time there is 1,000,000 bushels of corn and oats, and 200,000 bushels of wheat stored at Midland and three more extensive cargoes are on the way from the West. The elevator at Collingwood is also being filled up and the indications are that the space will be too limited to meet the requirements. Hardly enough cars can be put in commission to handle the grain from Midland and Collingwood to Montreal for export to the British markets. District Freight Agent Arthur White is busy looking after the shipments.

The new time-table agreed upon by the Canadian Pacific will go into effect next Sunday. The only change of any significance is that the through train to Chicago will pull out at 4 p.m. instead of 8.10 p.m.

Officials Come and Go.

General Superintendent McGuigan of the Grand Trunk came to the city yesterday morning from Montreal with a party of officials. He left a short while afterwards for the west accompanied by Superintendents Tiffin and Fitzhugh. They traveled in the private car "St. Lawrence" and intended to meet General Manager Hays at Niagara Falls.

Mr. F. A. Nott, the well-known clerk in Mr. Arthur White's office, has been transferred to the offices at Montreal, where he will take a position in the general freight department offices of the Grand Trunk.

The Grand Trunk has sent out on an average a train of freight cars every hour for the past day and a half. Each train load consisted of 25 cars and was made up at Little York.

As the Grand Trunk train was pulling out of Palmerston at a few minutes after 1 o'clock the connecting rod of the engine broke and disabled the locomotive. The broken-down engine was sent to the sheds, and, after a delay of two hours, the passengers were taken to Stratford with another locomotive.

New C. P. R. Freight Tariff.

A new freight tariff has been issued by the Canadian Pacific in regard to the shipment of freight to points in Newfoundland. During the past shipments of all kinds of produce from Canada have been regarded as exports and never were put down at any fixed rate, except according to steamship prices, if the route was over United States roads. By the new system an all-Canadian route, with fixed rates, will be formed, which will make it more satisfactory to the shipper. The route will be by way of St. John, North Sydney, C. B., thence by a steamer to Port Aux Basques and then by the Newfoundland Railway to all points. From all places on the main line by Sharbot Lake the rate will be 25½c per cwt. on flour and grain products. Heretofore the route was by way of Montreal, Halifax, Boston, New York and the steamship line. The new rates will go into effect in a few days and will be the lowest that the Canadian Pacific have ever offered.

A local firm shipped a consignment of cattle yesterday to Buffalo, valued at $5500.

Mr. T. J. McBride, assistant general manager of the Massey-Harris Company, who left for Australia to take the position of general manager in that country for the company, was given a happy send-off by the employes. They met at the Union Station and showered congratulations on him and Mrs. McBride until the train pulled out.

The Aberdeens Depart.

Their Excellencies the Governor-General and Lady Aberdeen and suite left for Ottawa yesterday morning in their private car "Victoria," which was attached to the Grand Trunk train at 9 o'clock. A large number of citizens were present to see them off, including a big crowd of women.

A number of hunters are beginning to return from the west, after killing as many deer as the law allows. The deer are also coming in very fast by every western train. The specimens of deer this season seem to be better developed than of recent years; the size is nearly double, and it looks as though better pasture could be found this year. In all the deer that have arrived a thin or poor-looking specimen has not been detected.

The present situation of the building occupied by the Dominion Express Company is in such a position that an extension could be made without hindering the running of trains or impeding traffic in any way. The building is erected to the west of the station, and enough of land is lying idle to make room for a very large structure, but the only obstacle in the way is the refusal of the Grand Trunk to make the necessary alterations. As it is, however, the company is pushed very hard for space, and something will have to be done shortly.

An Ideal Office.

A splendid idea of a railway passenger office can be had from a photograph taken recently of the headquarters of District Passenger Agent Dickson at the Union. The large staff of employes are all at their posts, including a capital likeness of Mr. Dickson himself. The many beautiful and useful facilities used in an office can be seen there, and the handsome manner of the artistic decorations would do credit to a palatial residence. The office of Mr. Dickson is one of the prettiest in Toronto.

The Grand Trunk will open an office at Winnipeg for the convenience of travelers and shippers. It will be fitted up with the latest improvements and will be similar to the American railway offices.

A new freight bill has been prepared by the Canadian Pacific, which al draymen will carry with the goods. The storekeeper will sign the bill and keep half of it and the remaining half will be taken back to the office by the drayman as a receipt. By this new system it will be made very easy to detect any mistakes in the delivery of freight.

Small Railway Fight.

A rumor was going the rounds yesterday that the Canadian Pacific have been successful in getting their cars run into Chicago over the Michigan Central. This arrangement will be similar to the Grand Trunk and the Wabash road. The present system compels all passengers to change cars at Detroit, but if the deal goes through people from Toronto can go direct to Chicago without making any transfers. It also will be another step forward for the C. P. R. in placing itself on a footing with the Grand Trunk.

The extremely cheap fare to Montreal and return offered by the Canadian Pacific for next Thursday and Friday has been causing much talk about town. Perhaps never before has the rate been so low and many people intend to take in the trip. On the days in question the Independent Order of Foresters are holding a big demonstration in Montreal and, as the local members would turn out en masse, the railway companies made a fight for the business. Negotiations were carried on between the officials of the society and the companies with a view to coming to a satisfactory rate. The Grand Trunk offered the association the passage at a fare and a third, namely, $7, but the other road immediately lowered their rates to $5 and return good until the 15th inst. It was understood that the C. P. R. would sell no tickets to people other than bona fide members of the order, but the company sold tickets to every person, whether members of the organization or not. The Grand Trunk, on being convinced of the circumstances, yesterday morning advertised excursions to Montreal on the same day and at exactly the same rates. The situation at present is critical and a small railway fight is in progress. It may lead to something worse, which may have to be fought out at the general offices in Montreal.

Mr. Walter E. Belcher, freight agent of the Northern Pacific, went on a trip out west yesterday morning. He returned again at night.

CONCERT KING'S DAUGHTERS.

Boys' Brigade Entertainment—Other Events Held Last Night.

The annual concert and demonstration of the 4th Toronto Company, Boys' Brigade, was held in the Zion Congregational Church lecture hall last night. The entertainment consisted of firing, manual, physical and ambulance exercises, and camp fire scenes, assisted by the following talent: Miss Annie Stephenson, Alice Wright, Edith Hall, Queenie McCoy, Messrs. J. Alexander, William Cross, H. S. Alexander and Leslie E. Bridgman.

McKinley L.O.L., 275, will hold their annual at home on Nov. 18, in Victoria Hall. Prof. Ebert's orchestra has been engaged, and Albert Williams will be caterer. Talented artists have been secured, and an exceptional program is promised. Mr. A. R. Alan is chairman of the Banquet Committee, and E. F. Clarke, M.P., chairman of the General Committee. His Worship the Mayor will be present, and special street railway accommodation has been arranged.

To-morrow night Court Queen City, C.O.F., will meet to remodel the constitution and make new bylaws. Candidates will be initiated, and addresses will be delivered by Chief Ranger Bro. John Allan and others.

Dr. Hodgetts, supreme vice-president, and a number of members from other lodges paid an official visit to Richmond S.O.E. last night. The business of the evening was the discussion of the proposed amendments to the constitution, which will be submitted to the next Grand Lodge meeting.

Vice-President Mahaffy delivered a very interesting lecture on the "Life and the Various Military Engagements of Gen. Gordon," before the members of Cheltenham S.O.E.

On Thanksgiving Day the District Council of the I.O.O.F. will hold a grand concert in their hall for the benefit of the home for aged Oddfellows.

The King's Daughters' Circle in connection with the Y.W.C.G., held a most successful concert in their hall last night. The proceeds will be devoted to the maintenance of the King's Daughters' ward in Grace Hospital. The following well-known artists took part in the program, and were well received by the large audience there: Miss Jessie Alexander, Miss S. Sweetnam, Mr. James Newton, Misses K. and L. Westman, Mr. Walter McGuire and Mr. Arthur Hewett.

Caledonian Society's Meeting.

There was a fair number of members present at the meeting of the Caledonian Society in St. George's Hall last night. The chair was occupied by President Dr. Clark, and Matthew Riddell and C. H. S. Michie were elected members of the society. Several names were also proposed for membership, after which Secretary Campbell read the report of the last concert and dance, which showed a good balance in favor of the society. Messrs. John Erskine and John Goulnlock were appointed auditors for the ensuing year, and it was also decided to hold another dance on Dec. 13. A meeting for the nomination, and the reading of the annual report will be held on Dec. 16. After further general business had been transacted an original poem by Alexander Fiddles, based on an incident which took place at the late annual excursion, was read, and created a great deal of amusement. Several other Scotch poems and stories were also read by some of the members present.

The young men of the choir of St. Mathias' Church held their annual supper last night at the Coleman Restaurant. After a royal repast, served by Albert Williams, had been partaken of, the evening was spent in speech, music and merry humor. Rev. F. G. Norrie presided.

Pennsy Toe.

A new standard for shoedom!

Nearest you have ever seen to the Keith $3.50 and $4.00 shoes have been $5.00.

Shoemaking doesn't stand still.

Twelve months ago no one would have thought possible the wonderful value offered you here today.

All sizes and widths—all the newest shapes—all leathers—all shades of tan.

John Guinane,

No. 15 King St. West.

HOPES FOR A SETTLEMENT

Peace Negotiations in the London Car Strike Seem Favorable.

All Differences Are Practically Settled With the Exception of the Scale of Wages—Postmen Wish to Use the Cars—Mr. Everett Considers the Men's Committee Fair and Reasonable—Cars Slightly Damaged—Strike Notes.

London, Nov. 8.—(Special.)—Of the conference that took place this morning, nothing can be learned, although it is generally supposed here that the recognition of the union by the company is the stumbling block in the way of a speedy settlement. The strikers still continue their bus service, which is being very liberally patronized, and the company are keeping a couple of cars running, with a police guard, although they do not seem to be doing very much business. The cars were not run at noon, presumably to prevent the workingmen from getting a chance at them. The operators of the cars are being jeered by some and ignored by most people, although no effort has been made to molest the non-union men.

Men from Montreal.

Two men called at the Mayor's office this morning, and stated that they had been hired in Montreal to come to work on the London cars. They did not know that there was a strike, and when they arrived here were sent to sleep in a shed by a Mr. Boyce. The men declined to do this and went to the Bernard. They stated they would not have come if they had known there was a strike on, and now they have not a cent in their pockets. They will return to Montreal as soon as they can get money.

Postmen Want to Ride.

A few days ago a committee from the city letter-carriers waited on Mr. T. H. Smallman and urged him to endeavor to secure an arrangement between the Street Railway Company and the Government, whereby they would be carried on the cars free, as they were before the old agreement was cancelled a few months ago. In compliance with the request, Mr. Smallman waited on Inspector Hopkirk at the post-office yesterday, and laid the matter before him, pointing out that $800 per year, the amount asked by the London company, was not excessive, the Toronto company receiving $4800 per year for carrying 125 postmen, while in Ottawa and Hamilton, where the number of postmen was about the same as in London, the Government paid $900 a year. Mr. Smallman suggested $700 as a reasonable sum for this city, but when Mr. Hopkirk expressed the opinion that $500 would be a fair remuneration, Mr. Smallman was willing to split the difference, and fix the amount at $600. He would only agree to carry the men at that figure for one year, during which period a record of the trips made by the postmen would be taken, and the company could see if $600 was sufficient. Mr. Hopkirk will forward Mr. Smallman's offer to Ottawa.

Friends of the strikers claim that the riding of the letter-carriers would tend to prevent attacks on the cars, and that any obstruction of the cars having letter-carriers on board would be construed as "an obstruction of Her Majesty's mails," under the act, and would subject the obstructor to seven years' imprisonment.

Hopes for a Settlement.

A reporter called on President Everett at the Tecumseh House last night, and in course of conversation was asked:

"Do you hope for a settlement?"

"When reasonable men meet together, there is always something than can be done," he replied.

"Do you consider the men's committee reasonable men?"

"Yes, I do. They are very fair and reasonable."

"The committee speak very highly of Mr. Everett," said Mr. Orr of the Street Railway Employes' Association. "We have so far found him very fair and reasonable."

"Have you hope for a settlement?" enquired the reporter.

"Well, I believe we are nearer a settlement than we have ever yet been."

Neither Mr. Everett nor Mr. Orr, however, would give any particulars as to the progress of the negotiations. They did not deem it politic to talk at this stage.

Those who are familiar with Mr. Everett say he is a man who takes a good deal of pains to obtain what he once sets his mind upon, and yesterday he more than once declared that he would never accept the men's proposition for a board of arbitration. The president puts it something like this: "Suppose an employe was found neglecting his duties, and was suspended or discharged. The men come to us and say, 'You cannot discharge that man without consulting us.' The Board of Arbitration must decide, and if they do not think you should discharge that man then you must not do it.' Can the company hope to command discipline among its men under such a lax system?"

An elderly gentleman living on Dundas-street rode to and from the city on one of the cars yesterday, and as he left in front of his residence he was struck in the face by a stale egg, thrown by a youngster, who made good his escape. As another car was passing Ontario-street, on Dundas, a number of old herrings were thrown at it by a boy who was hiding in a lane. The police pursued him some distance, and during their absence another youth threw a brick through the window and nearly struck one of the non-union crew. Several stones were thrown from a factory on the same street at another car, but the offenders were not caught.

Men Have a Pay-Day.

The striking motormen and conductors had a pay-day on Saturday, notwithstanding that they are out of employment. They each received $5 from the local treasurer, and with the $1 contributed by the Canadian Packing Company to each man, the spare hands had at least the enjoyment of unusual prosperity. The money was the proceeds of the benefit concert and of contributions. Nothing has yet been received from the union funds, but the men understand that they are to get $5 per week.

Rev. J. G. Fallis preached Sunday night on the street car strike. He spoke in the highest terms of the men and their work, and called on his congregation to there and then give a donation to help them in their present circumstances. The congregation responded liberally.

The Latest News is Good.

All differences between the Street Railway Company and its striking employes have now been practically settled, with the exception of the scale of wages, which the men insist shall be 16 2-3 cents per hour. The company will not accede to this, and at the present writing the outlook is not so favorable to a settlement. It is understood the men are now considering the clause dealing with the scale of wages, and the question as to whether the strike is to continue or not practically hinges on their decision.

What a Londoner Says.

Ald. McPhillips of London, who was in town yesterday, to file 1007 cases against the political seat of Col. Leys, instanced at the Queen's Hotel last night the victory of the men in the Detroit car strike, as the hope of a similar victory in the Cockney City. In Detroit the Everett Company recognized the union after a severe blockade, and the alderman says that the battle on Canadian soil will be ended by the men agreeing probably to take a slightly higher wage.

The friends of Will Dunn of the Wanderers, will be sorry to learn that he is lying very ill at his home, 905 Bathurst-street.

PRESIDENT-SUSPENDER.

PATENTED.

EASY, ELEGANT, STRONG.

Immediates.

About half the Tailor's price,
Immediate delivery—free alterations,
Your money back if dissatisfied.

Chesterfield Overcoat, winter weight, finest soft finished English Cheviot, superbly tailored, $25.00.

Imported Montenacs and English Stubley Naps, $18.00 and $20.00 each.

Beavers, Meltons and Vicunas, $12.00, $15.00.

Covert Overcoat — strictly correct in length, finish and materials. In silk lined Venetian Cloth, $15.00. In substantial-looking and wear-worthy whipcord, $12.00. Best $30.00 Custom-made grade, $18.00.

Business suit—four button sack, cut with straight, loose fitting back and cut-away front.

In reliable Scotch and Irish Tweeds, of warranted wear and color, $15.00 per suit.

In sun tested Canadian Tweeds, $12.00.

Dress Suits of English Vicuna, a dull finished, creaseless, color-fast cloth, silk-lined, and with shawl collar or peak lapel, $20.00 per suit.

Tuxedo Coat to match, $12.00 each.

The Fit-Reform Wardrobe,
22 King St. West. MANNING ARCADE
The Kennedy Company, Limited,
Toronto--Montreal--Winnipeg.

RAILWAY COMMITTEE MET

A Number of Crossing Cases Were Considered at the Capital.

Pontiac and Pacific Junction Has Not Yet Got Crossing Privilege Over Hull Electric Road—Dr. Bell Back From Michipicoton—Steamship Contract Signed—Notes.

Ottawa, Nov. 8.—A meeting of the Railway Committee of the Privy Council was held this afternoon, when a number of crossing cases were considered. The application of the Pontiac & Pacific Junction for a crossing over the Hull Electric road was argued at length, and was finally thrown over. There were present at the meeting Messrs. Blair, Tarte, Mulock, Joly and Mills.

Returned from Michipicoton.

Dr. Robert Bell, assistant director of the Geological Survey, returned to-day from the Michipicoton gold district. Dr. Bell's work was to prepare a map of the district. He was engaged about four months on a section 72 miles long by 48 miles wide, and he covered all of it. His work was hindered by the bad weather and the flies. Speaking of the general features of the new gold mining district, Dr. Bell says enough gold has been found to encourage larger developments. The gold is in the quartz, and, of course, requires large capital to secure it. Judging by the natural occurrences of gold, Dr. Bell considers the district promising. A great many veins were said to contain gold, and in many cases the assays seem to bear the statement out. The assays, he says, may not be correct, but, as the gold is visible, it is likely they are correct.

Where is This Boy?

A 17-year-old lad, son of Mr. John Nichol of Bank-street, has been missing from his home since Saturday, and his whereabouts cannot be ascertained. There is also missing a sum of money, which it is surmised the lad has taken with him. Although it is not known positively whether the young man has left the city, it is thought likely that either Toronto or Montreal has been the objective point.

The Steamship Contract Signed.

The contract between the Government and the Allan Line and Dominion Steamship Lines for the winter service between St. John and Liverpool has at last been finally signed and delivered. The first boat will leave Liverpool on the 12th inst., the first sailing from St. John will be on the 30th. For the first five weeks the sailings will be weekly from Liverpool on each Saturday. After that they will be on Thursdays. From this side, the sailing will be on Wednesdays, unless other arrangements are made later on. The boats to be employed are the Parisian, Numidian, California, Labrador, Vancouver and Scotsman.

The 100th to be Recruited.

Information has been received that the British War Office has ordered the 100th Regiment (Royal Canadians) to be recruited in Canada, and that recruiting offices will shortly be opened in Ottawa, Toronto, Montreal, Halifax and other cities. The recruits will be sent down to Halifax at the expense of the British Government.

Whether this is a temporary war measure or is to be a permanent arrangement is not yet known. At present the Leinster Regiment is offering its time-expired men a shilling a day extra to remain with the battalion at Halifax pending the settlement of the present diplomatic tangle.

Notes.

The Halifax despatch stating that the Imperial authorities have summoned a conference of the principal militia officers here is officially denied. The only conference to be held here in Ottawa is that of the D.O.C.'s, called by Major-General Hutton, to discuss purely Canadian matters, and which commences on the 15th inst.

In the Supreme Court, the arguments in Byron v. Tremaine were concluded this morning, and judgment was reserved. The hearing in the case of the Commercial Union Assurance Company v. Temple followed. Court adjourned until Nov. 21, when judgments will be rendered.

Sir Wilfrid Laurier will leave here to-morrow for Montreal.

A Goose Neck Sewer.

Woodstock authorities are having quite a time over the proposal to the putting in of a goose-neck sewer at the Bain Wagon Works, and one paper says the board does not know where it is at.

The nature of the drain, the cost and who should pay it were all under discussion, and an appeal was made to Dr. Peter Bryce of the Provincial Board of Health, who gave them good advice, sending also five blanks, which the medical health officer will fill in.

For that head the next morning, drink Mt. Clemens Sprudel Water.

PERSONAL.

Mr. A. E. Webb, the well-known stock broker, has removed his offices from 8 King-street east to 22 Victoria-street.

Mr. W. W. Ellis, who has been in the postoffice at the Parliament Buildings, has been transferred to the Department of Fisheries.

Miss Eva Shaw, formerly of Toronto, who has been living for the past three years in Detroit and Montreal, is in the city visiting old friends.

Miss Eva Shaw, formerly of Toronto, who has been residing for the past three years in Detroit, Mich., and Montreal, is in the city, visiting old friends.

SUDDEN CHILLS CAUSE SUDDEN ILLS

Prevent both by wearing one of our English, American or Canadian

FELT OR CHAMOIS PROTECTORS AND VESTS

No trouble to show goods. 135

Harbottle's 135 King St W., Toronto.

LIQUOR AND DRUG HABITS

PERMANENTLY CURED

Without publicity or loss of time from business, by a purely vegetable, harmless home treatment. Immediate results. Normal appetite. Calm sleep and clear brain. No injections or bad after effects. Indisputable testimony sent sealed. Address THE DIXON CURE CO., 40 Park Ave., Montreal.

Boxing Gloves

SPECIALS...

Boys' Gloves 1.25 per set

Men's Gloves 1.75, 2.50

3.00 and up.

Punching Bags.

Practice—Made of oil tanned yellow leather 1.00

Amateur—Canvas lined, oil tanned yellow leather 1.50

Leader—Treble seamed, canvas lined, first quality, gold tanned leather 2.00

MAILED TO ANY ADDRESS ON RECEIPT OF PRICE.

THE HAROLD A. WILSON CO.,

35 KING STREET WEST, TORONTO.

SEND FOR COMPLETE CATALOG

THE ROUGH RIDER HAS WON THE RACE

Continued From Page 1.

couraging words which were passed along the line.

Level Heads Among Them.

The more conservative Democrats watch-the tell-tale figures as they appeared on the several sheets of canvas, and said that the city vote was away behind expectations. A prominent Tammany leader said:

"Van Wyck is beaten, and New York city has defeated him. The vote of the State for Roosevelt will smother out local advantage, and I think the Colonel will win by 20,000 at least."

That this man had scrutinized the returns carefully was soon clearly demonstrated, when one of the leading Tammany newspapers conceded the victory of Roosevelt by 40,000 plurality. This concession was hailed with delight by the followers of Col. Roosevelt. At 9 o'clock the Democrats had given up all hopes of success, and began to figure how far ahead their opponent's ticket would go. Rough estimates were made that Roosevelt would win by from 25,000 to 30,000, but some of the more sanguine Democrat organs kept flashing the cheering news that Van Wyck's majority in Greater New York would more than offset Roosevelt's lead in the rest of the State. Those claims only softened the sting of defeat, and very soon the bulletins showed that Roosevelt had won. The utmost good feeling existed during the night among the thousands of spectators, and when the assemblage melted away, the police officials said that it was the most orderly election gathering that they had ever been called upon to handle, only one arrest having been made for disorderly conduct.

How Returns Came In.

Elaborate preparations for receiving the election returns from the five boroughs were made at police headquarters. In the telegraph bureau, on the ground floor of the big marble building, 37 special telephones were placed, each being connected with one or more station houses in the various boroughs. A force of clerks was stationed at their instruments. The results of the election were received by election districts, and as fast as they came over the wires they were transmitted to paper and sealed in envelopes, were passed up two flights of stairs by an endless chain of policemen. The figures were there given to another force of forty clerks, who consolidated them into assembly districts or wards. Messengers carried news of the election figures to the office of the commissioners.

A special wire from the office of the Western Union Telegraph Company was connected with an instrument in the board room, and over this was received the news of the results in the various districts throughout the State.

ROOSEVELT NOTIFIED.

Newspaper Men Went Down to Tell Him of His Success—Would Give No Outline.

Oyster Bay, L.I., Nov. 8.—Col. Roosevelt was notified to-night of his victory by a telegram from Chairman Odell of the Republican State Committee, saying he had been elected governor by from 20,000 to 40,000 plurality.

Col. Roosevelt was at his house in Cove Neck, surrounded by his family and some friends. After arriving home during the afternoon from the city, he spent the evening quietly waiting for the returns to come in. News reached the telephone office in Oyster Bay before the despatches from New York were sent to Col. Roosevelt's house.

A party of newspaper men, as soon as the first information came that he had been elected, drove to his house and informed him that he was to be the next Governor of New York State. Mr. Roosevelt was asked to make a statement, outlining his future plans, but he laughingly replied that he wanted to be first sure that he had been elected, and did not care to say much until he received the official news from the State Committee that he was elected. Col. Roosevelt was congratulated by those present and during the night and up to the time the telegraph office closed, there was a flood of congratulatory telegrams for the successful candidate.

THE MIDNIGHT REPORT.

Majority for Rough Rider Roosevelt is Anywhere From Eighteen to Twenty Thousand.

New York, Nov. 8.—(Midnight.)—Theodore Roosevelt, Republican, late colonel of the First United States Volunteer Cavalry, has been elected Governor of this state by a plurality anywhere from 18,000 to 20,000. All Col. Roosevelt's associates on the Republican state ticket are probably elected with him. The returns both from Greater New York and from the counties outside of this municipality, are incomplete, but enough have been received to indicate a heavy falling off in the vote up the state, while that in the city was well sustained. The consequence is a falling off in the Republican plurality in the state from 212,000 to the approximated figures given above. Outside of Greater New York the vote of Van Wyck is only about one-fifth of one per cent. above that of Porter in 1896. There appears to be a loss of four Republican congressmen in the Republican districts, the 2nd, 4th, 5th and 6th. Congressman Quigg, who had a majority of about 9000 at the election last year, has been defeated by William Astor Chanler.

What the Senate Will Be.

New York, Nov. 9.—(1 a.m.)—The State Senate will probably stand 27 Republicans and 23 Democrats. The last senate contained 35 Republicans, 14 Democrats and on Independent.

The delegation to Congress from this state stands: Republican 19, Democrat 14, and one district missing. In the last election it stood: Republicans 28, Democrats 6.

THE GENERAL RESULT

Returns Up to Past Midnight Show 85 Republicans and 109 Democrats Elected.

New York, Nov. 9.—Returns received in the Associated Press office in this city from all over the country up to 12.30 this (Wednesday) morning, indicate that 85 Republicans and 109 Democrats have certainly been elected to seats in the National House of Representatives. The same districts two years ago returned to the Lower House of Congress 105 Republicans and 39 Democrats. Based solely upon the estimates in these districts a Republican loss of 20 and a Democratic gain of 21 is indicated. These estimates concede to the Democrats all of the congressional districts in Greater New York, except one, the 15th.

Nothing to Be Said.

New York, Nov. 8.—At 10.50 o'clock to-night, Justice Van Wyck sent a message to the crowd of newspaper reporters who had been waiting outside his house for several hours. The message was simply: "There is nothing to be said."

Platt is Happy.

New Pork, Nov. 6.—At the Republican headquarters Senator Platt was asked what he thought was the reason for the general increase in the Democratic vote in the cities of the state and of the Republican vote in the country districts.

"I think it was due to the Raines law," he replied.

"It was unpopular in the cities I think, and was liked by the country people."

"Col. Roosevelt," he continued, "is the only Republican who could have carried the state. His splendid canvass won him the election. His canvass was wonderful. It is the most wonderful thing in the history of politics. No other man would have had the endurance to get through the work he has gone through."

AT WASHINGTON.

The President and Many Others Went Home to Vote, But There Great Interest Was Shown.

Washington, D.C., Nov. 8.—Intense interest was manifested in the election returns here to-night. The reports of the various State and Congressional district campaigns, to which so much attaches in Washington, attracted thousands to the bulletin boards in front of the newspaper offices. The theatres and clubs received bulletins, the two Congressional headquarters had special wires and long-distance telephone service for those who were figuring up the result of the battle for the control of the next House of Representatives. Many of the Cabinet officers and higher officials of the Government had gone home to vote, and owing to the absence of the President, who traveled to Ohio to deposit his ballot, there was not the brilliant gathering of political notables at the White House which assembled there frequently on similar occasions in the past. But the returns were received at the White House, and closely tabulated.

Perhaps in no city in the country outside of the Empire State was the result of the gubernatorial contest watched with such interest as in Washington, where Col. Roosevelt has spent half a dozen years as Civil Service Commissioner and Assistant Secretary of the Navy, and where he is well known. But the chief interest, of course, centred in the complexion of the next House.

Carolina All Democratic.

New York, Nov. 8.—Returns from South Carolina show that the Democrats have carried the seven congressional districts of the state.

Texas is Unchanged.

New York, Nov. 8.—Returns from Texas indicate that the Democrats have carried all of the 13 congressional districts of that state, except the tenth, where R. B. Hawley, Republican, is probably elected. This leaves the Texas delegation politically unchanged.

Connecticut Remains the Same

New York, Nov. 8.—Returns from Connecticut show that the Republicans have carried all of the four congressional districts in that state. This leaves the Connecticut delegation unchanged politically.

Iowa is Republican.

Des Moines, Iowa, Nov. 8.—The chairman of the Republican State Committee says the state has gone Republican by 50,000.

Ohio Delegation Unchanged.

Columbus, Ohio, Nov. 8.—Returns indicate a Republican plurality of over 60,000. The Congressional delegation will likely remain unchanged: Republicans, 15; Democrats, 6.

Buffalo City Democratic.

Buffalo, N. Y., Nov. 8.—This city gives Van Wyck about 2500 majority.

Democrats gain one Congressman in the city, R. B. Mahany (Republican) being defeated by 700.

Florida Heard From.

Jacksonville, Fla., Nov. 8.—The vote today, judging from returns now in, is from 10 to 20 per cent. lighter for both parties than in 1896. The whole Democratic ticket is elected.

Democrats Gained Two.

Baltimore, Md., Nov. 8.—The Democrats here gained two Congressman in Maryland.

Alabama Democrats Gain.

New York, Nov. 8.—Returns from Alabama show that the Democrats have carried all of the nine Congressional districts in that State. This is a Democratic gain of one.

Result in Brooklyn.

New York, Nov. 8.—Brooklyn, complete, gives Van Wyck 69,081, Roosevelt 82,255.

New Hampshire Republican.

Concord, N.H., Nov. 8.—Rollins (Republican) will have 9000 majority as Governor.

Wolcott in Massachusetts.

Boston, Mass., Nov. 8.—Wolcott (Republican), for Governor, has from 55,000 to 60,000 plurality. Republicans claim ten of the thirteen Congressmen.

Connecticut Goes the Whole Ticket.

New Haven, Conn., Nov. 8.—The entire Republican ticket was elected in this State by from 15,000 to 20,000.

Louisiana Solidly Democratic.

New York, Nov. 8.—Returns from the six Congressional districts of Louisiana show the election of Democratic Congressmen. The Louisiana delegation is therefore solidly Democratic as before.

Georgia Same as Before.

Atlanta, Ga., Nov. 8.—Congress: All the Democratic candidates are elected in Georgia.

Election Notes.

Hornellsville gives Van Wyck 83 majority. Two years ago it gave Black (Republican), 260 majority.

Rochester gives Roosevelt (Republican) 420 majority. Two years ago Black (Republican) had a majority of 4196.

No Change in Ohio.

Columbus, Ohio, Nov. 8.—At midnight Chairman Blacker of the Democratic State Committee conceded the state to the Republicans by over 40,000 plurality, and Chairman Daugherty of the Republican State Committee claimed the state by 60,000. The Ohio Congressional delegation remains the same as at present, 15 to 6, each party carrying precisely the same districts as at the Presidential election two years ago.

How Is It in Illinois?

Chicago, Nov. 8.—At 10 o'clock the indications were that the Republicans had elected their entire state ticket, but the figures were coming in slowly from outside Chicago, and nothing could be estimated with accuracy. The Democrats in many counties have shown gains over the vote of 1896, and they have apparently secured several Congressmen in Cook County, and some outside of it.

Result in Massachusetts.

Boston, Mass., Nov. 8.—After a canvass confined almost entirely to Congressional districts and without state issues, the Republicans have again carried Massachusetts and elected Roger Wolcott Governor for the fourth time, as well as their entire state ticket, by a safe majority.

Governor Wolcott's plurality over A. B. Bruce, his Democratic opponent, will be about 70,000, or 15,000 less than his lead last year.

Nearly all the interest in the campaign was confined to the Fifth, Seventh, Ninth and Tenth Congressional Districts, and both parties fought hard on national issues, but the Republicans lost two if not three of their districts.

The Legislature will be but little changed from its present list, namely, 181 Republicans, 59 Democrats.

Result in Maryland.

Baltimore, Md., Nov. 8.—Full and semi-official returns from the city of Baltimore and partial returns from the balance of the state make it reasonably certain that Maryland has returned four Republican and two Democrat Congressmen after an extraordinarily close but entirely listless election. This is a Democratic gain of two.

Republicans Carry New Jersey.

Trenton, N. J., Nov. 8.—New Jersey has been carried by the Republicans and Foster M. Voorhees, the Republican candidate, is elected Governor by about 12,000 plurality. Essex County, which was concededly the fighting ground of both parties, has gone Republican by about 8000, and both Houses of the Legislature will be Republican. This will ensure the election of a Republican to succeed James Smith, jr., Democrat, in the United States Senate.

BIG BID FOR 'CHANGE SEAT

Largest Amount Offered for the Last Fourteen Years.

Joyous Brokers Are Hopeful That the Coming Year Will Bring Good Times Again—Would Not Sell Out for $27,500—Highest Price Ever Paid Was $35,400 in 1881.

New York World.

Price of a seat in the New York Stock Exchange, bid Nov. 7, 1898	$27,500
Price paid in October, 1898	24,500
Price paid during 1896	15,000
Price in 1893, fowest ever paid	13,500
Highest price ever paid, 1881	35,400
Par value of a seat	18,000

Hark, hark, the dogs do bark;
The lambs are coming to town,
Some in rags and some in tags
And some in velvet gowns.
—Wall-street Edition of Mother Goose.

If you had listened intently, you might have heard the members of the New York Stock Exchange singing that pretty ditty yesterday. For Secretary Ely of the Exchange officially quoted the price of membership in it at $27,500 bid. And no seat was for sale, every one of the 1100 or 1200 was filled, occupied by a broker, who was full of hope. For surely, "the lambs are coming to town"; $27,500 is the highest price offered for a seat in fourteen years.

There is no doubt that in one sense business on the Stock Exchange quickest reflects flush times and hard times in this country. When men, and women, for that matter, have plenty of money, their very avaricious human nature compels them to wish to have more money and to make it quickly. So they hurry to Wall-street, and most of them are carefully shorn.

Before Russell Sage's Day.

Once upon a time a seat in the Stock Exchange cost nothing. That was a few years before Your Uncle Russell Sage went into "the Street," in 1792, when the original twenty-four members of the Exchange met, in clear weather, under a cottonwood tree in front of what is now No. 60 Wall-street. Without trying to chronicle all the "Black Fridays" and "Blue Mondays" since then, it may be said that the days of the '80's, when George B. French paid $35,400 for a seat on the Exchange, were glorious old times in Wall-street; the lambs huddled thither in droves; you couldn't drive them away. Then a "Wall-street man" was synonymous with a bon vivant, a sports-man, a swell, a dandy, a wealthy man. Then "easy come, easy go"; marvelous were the tales told of the Christmas presents to the cashiers, clerks and boys in the various offices made by the brokers and their customers.

Dead Season of Low Prices.

But the times grew harder, the number of shares of stocks daily dealt in fell and, naturally, the price of a seat on the Exchange fell too. Since 1893 business on the Exchange has been exceedingly dull. Since then, with a few exceptions during temporary panics, the daily average of shares dealt in has been less than 100,000. It was calculated that, at this rate, not enough money was derived from commissions on stocks to afford each member of the Board a gross income of $15 a day. And that if every share of the 100,000 or so was subject to the full commission charge of ⅛ per cent. or $12.50 per every 100 shares bought or sold for customers.

Lambs Flocking in Again.

According to the annual report of the Stock Exchange for 1896, only 51,000,000 shares were dealt in for the year. The price of a seat was $15,000, for in good times the amount of business should have been double that. There being no lambs, the brokers had to play against each other; there was what they call "an inside market," a market where the skill of the gambler comes into play, and where the biggest brokers, with a few, but the richest, customers left to them, can do about as they please.

But now, on the eve of the blessed year 1899, up goes the price of a seat on the Stock Exchange to $27,500, the highest paid in 14 years. Surely the frisky, fleecy lambs are gambolling toward "the Street;" the shears are sharp; you'll hear in the restaurants that cluster near the Exchange:

"Your usual luncheon, sir, roast beef, sandwich and mug of ale, sir?"

"No; fool that you are. A tenderloin with mushrooms and a small bottle, cold. And, waiter, just ask the cashier what I owe him."

Boanerges' Uncertain Speed.

Boanerges, whose uncertain racing helped to disgust William McGuigan with his string during the Washington Park meeting, was a starter at Lakeside Monday in the second race, a selling event at a mile and a sixteenth. On Saturday he had picked up 116 pounds and simply ran rings around Topmast, Moncreith and others. Accordingly, he was made a 1-to-2 favorite over a field that included Dr. Sheppard, Topmast and others. He carried two pounds less than on Saturday, while Topmast bore the same burden. Dr. Sheppard carried three pounds more than the McGuigan cast-off, and most of the big bets went on Boanerges even at the poor price. Dr. Sheppard and Boanerges raced off in front of the others and stayed together for six furlongs, then Boanerges dropped suddenly back. Bloss, who rode the favorite, claimed that Burns, on Dr. Sheppard, pinched him off on the turn, the big favorite being next the rail. However that may be, he dropped entirely out of the race, Dr. Sheppard coming on and winning by a length from Topmast. The judges denied Bloss' claim of foul.

Short Cycling Skirts O. K.

An argument in favor of short cycling skirts that was particularly opportune and forcible was overheard yesterday. A girl wearing a divided skirt up to date in its design, that reached just below the knees, stood in front of a roadhouse talking with her escort while waiting for some others who were with them. A couple of women passed wearing circular skirts that fell to their ankles when they stood up. The wind was blowing at the time, and the long skirts were sadly awry. The short-skirt advocate knew the couple, and called attention to them, mentioning their names. "They think that short skirts are terrible," she said, "but doesn't it look worse to see the long ones blowing all over? Sometime someone will tell them what a show they are making of themselves, and they will put on skirts like mine, and I expect finally to see all women wear them, because they are modest and make a good working rig."—New York Sun.

Koladermic Skin Food restores youth and beauty. At all druggists 25 cents.

McKENDRY'S

$4.89

On sale this morning 12 only Velvet Covered Dress Hats, beautifully trimmed, by our best artists, regular value $7, for..4.89

Wonderful Millinery Values

Wherever you may go for cottons, tinware, drugs or what not, you're compelled to consult our salespeople for the latest and best in headgear. We've taken a notion to better our best values, commencing to-day, and offer values simply astonishing to those who are unacquainted with our methods of keen buying.

To-Day You Can Buy

The lovely Velvet Hats Advertised above at	4.89
24 dozen American Felt Trimmed Sailors, regular $1, for	.50
40 dozen Ladies' and Misses' Fine Felt Hats, every one the present season's production, were 75c, $1 and $1.25, for	.25
36 Children's Trimmed Hats, worth $2.50, for	1.47
121 Velvet Covered Dress Hats, regular $1.39, for	.75
78 Ladies' Felt Walking Hats, trimmed, black and colors, $1, for	.50
200 large bunches French Coque Feathers, regular 49c, for	.25
30 gross Curled Quills, 2 for	.5
8 dozen Natural Quills, mounted and spangled, five in mount, regular 59c, for	.25

OUR MILLINERY VALUES ARE SIMPLY UNMATCHED IN CANADA AT ANY TIME.

YOURS TO PROFIT BY THESE HONEST REDUCTIONS TO-DAY.

McKendry & Co., 218 Yonge, cor. Albert St.

Around the Ring.

Mike Leonard is still out of the fire-fighting business, and it is announced that he has been matched to box Charley Burnes at Cincinnati on Nov. 14 in a limited-round bout.

A London cablegram says Burge and Dobbs have been matched to fight on Dec. 12 for $1500 a side and the best purse offered.

Steve Flanagan bested Danny Dougherty in one of the fastest six-round bouts of the season at the Quaker City Athletic Club, Third and Green-streets, last night. The boys mixed it up at a great rate, but Steve was ahead at the end of nearly every round. All the preliminary rounds were close and exciting, and the whole show was a great success.—Philadelphia Record.

Luke Burke, the sturdy little Lowell, Mass., boxer, is eager to meet any 118 or 120-pound lad in Canada before the Crescent A.C. of Toronto. He would accept a chance in a 10-round preliminary, just to let the Canadians see how fast he can go. Here is a good chance for Jack Daly or Jim Smith.—Buffalo Courier.

Jack Bennett had everything ready to start for Chicago yesterday, when Mr. Allcock decided to put McCune against him. The Detroiter is a big, strong lad, and his quick disposal of Woods showed him to be a hard puncher.

Sporting Miscellany.

A meeting of the Executive of the Toronto Lacrosse League will be held Wednesday evening at 8 o'clock at Clancy's.

The Tourists will entertain their members and friends to a first-class concert, with refreshments, at their birthday stag party to-night. The Executive Committee have donated a large four-storey birthday cake in honor of this event. Ex-members of the club are cordially invited.

There will be a meeting of the Dukes B.B.C. to-day (Wednesday) at Mr. Watkins' cigar store, King-street east, at 8 p.m. All players and members are requested to attend, as business of importance is to be transacted.

The Guelph Cross-Country and Road Race Association's annual sports will be run off Thursday, Nov. 24 (Thanksgiving Day), under the patronage of the Guelph Driving & Hunt Club and Olympia Athletic Club. The events are open to all amateurs in the Dominion. The sports will consist of three races, viz.: A running road race, 11 miles, easy course; walking race, 10 miles; cross-country run, 10 miles.

Guilty of Murder.

Winnipeg, Man., Nov. 8.—At Winnipeg Assizes to-night the jury returned a verdict of guilty against Paul Brown, the negro, charged with the murder of Wilbur C. Burton, another negro. Sentence will be given to-morrow.

A Woman's Way.

"I'll just rest a minute, and that pain will pass away." Many a self-sacrificing woman has said this, only to find the pain comes back again with greater force. Most of these pains and spells of illness come from the stomach, and are caused by indigestion or some of its kindred ills. Between these ills and the many worries and cares of a household a woman becomes old before her time. Take a teaspoonful of

Abbey's Effervescent Salt

in half a tumbler of water every morning before breakfast, and you will be free from the illnesses that paint wrinkles on your face and streak your hair with gray.

This standard English preparation, which is endorsed by medical journals and prescribed by physicians, is for sale by all druggists at 60 cts. a large bottle. Trial size 25 cts.

"SOPHS" AND FRESHMEN SCRAP.

Columbia Classmen Meet in a Series of Brutal Encounters—President Knocked Unconscious.

New York, Nov. 8.—A class president unconscious for twenty minutes, bloody noses, black eyes and bruised hands galore, clothing torn to pieces and several hundred hats and note books utterly destroyed—such is the result of the first real fight of the season between the freshmen and the sophomores of Columbia University yesterday at noon. And, strangest of all, the freshmen were victorious. The fault was primarily that of the victors, for they stole the bulletin board of the vanquished and carried it away to some safe place.

If there is one trait above all others that a sophomore possesses it is that of vengeance, and so it is not surprising to know that a hastily organized "soph" clan waited outside of the gymnasium and made prisoners of West, Secretary Colie, Meeks, Langs, Coxswain Strobigh, Hellman, Lovett and Smyth as they started for the luncheon room. Nor is it surprising that the inquisitive juniors made haste to tell the men of 1902 that some of their members were suffering barbarous treatment in a near-by lot. The freshman class was met by the "sophs" at One Hundred and Nineteenth-street and the Boulevard just at the time when most students begin to feel hungry. Introductions were not needed in order to be knocked down, for neither side was slow in giving and taking. Up and down the Boulevard the classes fought, but superior numbers and experience gained a victory for the "sophs," who added President Johnson and Boardman to their list of prisoners.

An old Columbia custom makes it mandatory for the victors in such affairs as these to wait for the vanquished to collect the entire flock before again renewing hostilities. The observance of this rule gave the "sophs" a five-minute breathing spell before their opponents came back, thoroughly reinforced. Then the sophomores, arm in arm, went at the freshmen. The latter had to work hard for some time before being able to make a man-to-man fight of it. Up and down the field the contending classes fought, neither side gaining a permanent advantage. It could be seen that the freshmen had centered their attack on William E. Mitchell, president of the sophomores. He seemed to find it an easy task to look out for several of his enemies, and was still unhurt when a particularly large opponent hit him a blow in the stomach. Mitchell fell like a log, immediately losing consciousness. It was only after he had been worked over for 20 minutes that he recovered sufficiently to be carried to the gymnasium, where Dr. Savage took charge of him.

The other contestants fought until exhausted. Then, when the question as to who had won came up, there was another fight, lasting but for a few moments. The majority of the upper class men present gave the victory to the freshmen.

EYE CUT BY A KNIFE.

A Peculiar Accident—Girl Escapes from St. Michael's Hospital—Many Mishaps Yesterday.

James Boulcoe of 406 Spadina-avenue attempted to get off a moving trailer last night about 6.30 o'clock, at the corner of Spadina-avenue and Oxford-street, and was thrown on his head. He was able to go home without assistance. The trailer was attached to Belt Line car No. 526, and was northward bound.

Joseph Letton of 5 Duchess-street was struck on the head by a bolt that flew from a machine. A bad scalp wound was the result.

William Collins of Broadview-avenue was cutting a piece of string, and the knife slipped, striking him in the left eye. The Hospital doctors hold out hopes of saving his sight.

Thomas Coulter, 20 years of age, and living at 905 Palmerston-avenue, was cleaning an eavetrough, when he fell to the ground, breaking his thigh bone. He was attended by Dr. Griffith of 167 Lansdowne-avenue, after which he was taken to St. Michael's Hospital.

Charles Earls was a patient at the Emergency Hospital for a few minutes. He had a piece of emery taken from his eye.

Charles Denison of 199 Clinton-street while opening a box of lime got a piece in his eye. He was cared for at the Emergency Hospital.

A middle-aged man, who refused to give his name, fell off Yonge-street car No. 502, and was bruised. He walked hurriedly out of Grosvenor-street, and in trying to get on the rear platform, fell off. Owing to the slippery condition of the rails the motorman was unable to stop the car in time to avoid the accident.

Yesterday morning about 9 o'clock, at the corner of Queen and Portland-streets, one of Devine's butcher carts crashed into Queen-street car No. 308. The result was only a broken panel in the car.

Clarence C. Bodley, employed by the Fensom Elevator Works, went to the Emergency Hospital yesterday, and had a piece of emery removed from his left eye.

Joseph Richards of 12 Wickson-avenue fell off a freight car at North Toronto and broke his arm. Dr. Foster sent him to the Hospital for Sick Children, where Dr. Peters set his wound.

Jennie Brogan, the 16-year-old girl who escaped from St. Michael's Hospital yesterday in company with her new-born babe, has not been found. Jennie was serving a two-years' term in the Industrial Reformatory, and was only taken to the hospital on Monday, where she gave birth to a child.

From Maker to Wearer

Clothing and furnishing goods for men and boys—ready-made.

"Tiger Brand" Clothing.

We don't ask you to pay more for ready-made clothing—but we want you to wear better ready-made clothing at no more cost than you're used to.

Overcoats

"Tiger Brand" Overcoats— 5.00
"Tiger Brand" Overcoats— 6.50
"Tiger Brand" Overcoats— 8.00
"Tiger Brand" Overcoats— 9.00
"Tiger Brand" Overcoats—10.00

Every one of them as good value at the money as a "Tiger Brand" fine vicuna overcoat—all satin lined—at 22.50.

Shirts—"Tiger Brand."

Shirts for tall men—shirts for short men—shirts for slim men—shirts for stout men—all sizes 14 to 20 inch neck—31 to 35 inch sleeve—we can fit any man in a shirt—and our special "Tiger Brand" price is 1.00.

"Tiger Brand" our registered trade mark—Every garment marked in plain figures—Your money back if you want it.

E. Boisseau & Co.

Wholesale Tailors

Temperance and Yonge.

REV. E. R. YOUNG, EDITOR.

A Clever Young Minister Made Assistant to Dr. Courtice—Executive Book Committee Met.

Rev. Dr. Potts presided at the semi-annual meeting of the Executive Book Committee of the General Conference, held in the board room, Wesley Buildings, yesterday afternoon. The attendance was quite representative, there being a member from every conference in Canada.

The business reports told of great increase in the circulation of the magazine, and of a corresponding increase in the volume of business.

A New Paper.

It was decided to launch a new paper, The Canadian Epworth Era. This will be the organ of the leaguers, who petitioned the conference for it last September.

A New Editor.

The position of first assistant editor of The Guardian, left vacant by the resignation of F. C. Brown, M.A., was refilled by Rev. E. R. Young, B.A., of Lambton Mills.

Mr. Young's Career.

Mr. Young's grandfather was one of the old backwoods preachers, and was famed far and wide for his power in the camp meeting. His father was a Northwest missionary, and Mr. Young himself was born amidst the scenes of a western mission station. He graduated in arts from Trinity and in theology from Victoria. He entered the ministry in 1893, was ordained in 1896. Mr. Young's success in newspaper work has been quite remarkable, he having done his first reporting at the Methodist Conference this spring. Later he reported the Methodist General Conference for The Christian Guardian. Besides his reportorial work, Mr. Young has had various articles accepted by The New York Independent and The Christian Endeavor World. He is at present pastor of Lambton Mills, but will be obliged to give up his charge in order to assume his new duties.

Mr. Carman, B.A., a graduate of 1898, has been appointed second assistant.

R. C. B. C. and Athletic Club.

At the special general meeting of the Royal Canadian Bicycle Club, the Building Committee's report was unanimously adopted, and the name was changed to the Royal Canadian Bicycle and Athletic Club. The committee will place the stock as soon as possible, and it is believed that operations will be started within a month, and that by springtime a handsome home of the big East End athletic organization will be completed.

America's Greatest Tenor
MR. HAROLD JARVIS,
SAYS.....
"BELL PIANOS
Are unsurpassed by any pianos, either American or Canadian.

Toronto Warerooms,—70 King St. W.

AMUSEMENTS.

POPULAR MATINEES TUESDAY, THURSDAY, SATURDAY 15 and 25
TORONTO OPERA HOUSE. Entire week of Nov. 7. TOWN TOPICS Next Week—"On the Wabash"

Grand Opera House
The Geisha Last Time, TO-NIGHT
Daintiest of Comic Operas.
Matinee—To-day—Regular Prices.
Nov. 10, 11 and 12—A Misfit Marriage.

PRINCESS THEATRE
Wednesday, Nov. 9, and balance of week
CUMMINGS STOCK COMPANY IN
THE MADISON SQUARE SUCCESS HAZEL KIRKE
Matinees Daily. Prices Always the Same.

TO-NIGHT Wm. Ternent's FAREWELL CONCERT—
Victoria Hall, Queen St.
Ald. Hanlan, Chairman.
Doors open at 7.30; concert at 8.15.

COMBINED BAND CONCERT
NOV. 16th.
Plan Open at 9 a.m.
To-day at
MASSEY HALL.

Ninth Annual
Chrysanthemum Show.....
AT PAVILION
Opens To-Day
Admission 25c. Children 10c.

NEURASTHENICS—WHY?
Woman's talk to women. Room L., Confederation Life Building, Thursday, 10th, 3 p.m. You are respectfully requested to attend the above lecture.
Subject is an interesting and vital one. Promptness requested.

MOST SUCCESSFUL TREATMENT
For removing Cancers and Tumors. The D. Byer Cancer Treatment is now generally recognized as the best treatment known. Testimonials from hundreds of patients who have been successfully treated. No knife and no medicine taken internally. Treatment prompt and sure. Write for particulars to D. Byer & Co., Markham, Ont. Territory in United States for the right to use this treatment for sale. 216

NEWS OF THE MARIA TERESA.

Navy Department Still Without Advice—Said to be Ashore at Cat Island.

Washington, Nov. 8.—The Navy Department is without advices concerning the Maria Teresa, but, acting on newspaper statements of her reported stranding on Cat Island, in the Watling group, has sent orders to the Vulcan at Norfolk and the Potomac at Santiago to leave immediately for Cat Island, and if the vessel is found to do everything possible to save her. The expedition will be under command of Capt. McCalla, who commanded the Marblehead in the Spanish war, and is now in charge of the Norfolk navy yard. The Vulcan should reach the scene in 48 hours and the Potomac in less time.

Report Discredited.

Nassau, New Providence, Nov. 8.—No information is obtainable here which in any way tends to confirm the report, in circulation in the United States, that the cruiser Infanta Maria Teresa, which was abandoned in a sinking condition off Watling Island on Nov. 1, has been sighted aground off Cat Island, of the Bahama group. The rumor that the cruiser has been sighted is discredited here.

To Save Her.

Norfolk, Va., Nov. 8.—The Merritt Wrecking Company has received information that the Teresa is ashore at Cat Island. Capt. Chittenden will leave with the steamer Merritt at once.

Is This the Maria Teresa?

Nassau, New Providence, Nov. 8.—Rellable news has just been received here, saying a steamer is ashore on the northwest part of Cat Island. She is painted black, is deserted, has two funnels, two masts and no deck houses. Her name is not known.

Scarlet Fever at Georgetown.

Georgetown Junction, Ont., Nov. 8.—(Special.)—An outbreak of scarlet fever is giving the townspeople a bad scare. Half a dozen houses are placarded to-day, and among those afflicted is a young son of Detective Inspector Stark of Toronto, who has been visiting his grandmother here. Any further spread of the disease will result in the closing of the schools.

FOR CHARITY'S SAKE.

A Meeting of Prominent Citizens Held in the Council Chambers Yesterday.

Many of those who are interested in charity work assembled yesterday afternoon in the Council Chamber, among the number being. Mayor Shaw, Ald. Crane, Score, Frankland, J. J. Graham, R. H. Graham, ex-Mayor Warring Kennedy, Revs. S. J. Boddy, J. Gillespie, A. J. Broughall, E. B. Rowe, William McKinley, W. Frizzell and Dr. German, Prof. Goldwin Smith, Messrs. J. Rutherford, R. Hall, J. E. Pell, Malcolm Tibb, Henry O'Hara and James Massie, Miss Strachan, Mesdames Morrison, Follett, Broughall, Bascom and Patterson.

Ald. Frankland took the chair, and said that he had called the meeting at the request of the Mayor, and that the object of the meeting was to devise a plan whereby over-lapping in charitable work might be prevented, and to see what should be done to prevent the distribution of charity to those who are not worthy of it, and, if possible, make some recommendation to the Charity Conference, which is to open in the Normal School on Thursday afternoon next.

He said that several cities had been communicated with regarding the matter, and those which replied recommended the establishment of some central board for the dispensation of charity.

Thought Jealousy There.

Prof. Goldwin Smith expressed the opinion that every city should have some institution to overlook the dispensation of its charity. This had been tried in the city, but was strongly opposed, especially by the board of the House of Industry. He thought there was some jealousy in this opposition.

The Mayor would say nothing derogatory to the present charitable institutions, but thought there was need of co-operation of all the charities, and promised his support to the movement.

Another Reason.

Rev. J. Gillespie said the opposition of the House of Industry board was not caused by jealousy. The board proposed to join in this, but some of the charitable societies would not give the names of those to whom they were giving assistance, and this was the only way in which a central board could work effectively. A record of all who received help was the first thing necessary for such an organization. It was otherwise impossible to prevent over-lapping. For his part he thought the matter of over-lapping was much magnified. Charity was only dispensed from about the first of December to the first of May, and he would deplore the time when the city had such a perfect system that it would dispense it the year round.

Mr. Kemp stated that the St. Andrew's Society gave relief the year round, and said he thought the Ladies' Aid and kindred societies did much more good than the House of Industry. He said that the House of Industry dealt more with the tramp class.

Provide Employment.

Mr. J. J. Kelso, who had visited many cities where such organizations existed, said they were found very efficient in assisting societies in dispensing aid properly and preventing pauperism. Another object of this organization would be to provide employment for those in need.

Ald. Frankland, in defending the House of Industry, cited an instance where he had himself refused aid to one whom he thought unworthy, and Mrs. Boddy then wanted to know what was to become of the man's wife.

Mr. J. E. Pell recommended a thorough revision of charitable institutions, entirely free from church influence, and under the control of a board of seven or eight men and women.

Warring Kennedy claimed that the House of Industry was well managed, and that the over-lapping was magnified too much.

Rev. Mr. Broughall also defended the House of Industry, and expressed himself as astounded with the statement that the Ladies' Aid were doing better work.

Money Misused.

James Massie said there was a general impression that charitable money was being misused, and that the poor were being pauperized. He thought, therefore, that things should be placed upon such a basis that it would dispel all doubt.

Mr. J. Rutherford favored the project of getting poor people employment.

Mr. Robert Hall stated that out of 80 persons who had applied for help 31 were found unworthy.

The chairman read a letter from Frederic Amy, secretary of the Charity Organization of Buffalo, stating that from the facts submitted to him, he thought Toronto should have a central organization.

The meeting then adjourned, to meet at 10 a.m. on Thursday, when Mr. Almy and Mr. Alexander Johnson, ex-president of the National Conference of Charities, will give their views on the subject.

ANTICOSTI UNDER BRITISH FLAG.

That is What Mr. Comettant Says, and Canadian Laws Govern—The Fox Bay Trouble.

Quebec, Nov. 8.—Before his departure for Anticosti Island yesterday, Mr. Comettant was seen in regard to the now famous cropping up of heirs to the original holders of the island, and he said that, though some newspapers seem to glory in trying to find something to break Mr. Menier's title to the Island of Anticosti, neither its owner nor he, as his representative, or their legal advisers in Quebec or Paris have heard the slightest authoritative confirmation of the story. "I think it a canard," he said.

On enquiry as to the truth of the Fox Bay story, as furnished to a Montreal contemporary, Mr. Comettant said that he would like to have it distinctly understood that the island was under the British flag. The laws governing the island were the Canadian laws, and the trouble that he had experienced with the Fox Bay residents was the breach of the Province of Quebec game and fishing laws.

The firm of W. H. Polley & Co., boot and shoe manufacturers, are offering their creditors 30c on the dollar, which will, in all probability be accepted. The cause of the offer is due to the dulness in the leather trade and want of orders. The liabilities are nominally $20,000; assets in the vicinity of $25,000.

MADE FOR GAY PARIS

Was the Choice Collection of Furniture Now Owned and Exhibited by the Robert Simpson Co.

It may be true that the old glory of France is waning, obedient to the causes that brought Rome to the dust, and other ancient nations, when the weakness of self-indulgence superseded its ancient strength, yet France will die with a history; she has been great, she is still great in some lines, her sons have made and are still making artistic luxuries that are the despair of other nations.

A corner in the main building of the recent Toronto Exposition that was thronged in the morning, afternoon and evening, was a section given up to a display of the artistic industries of France—furniture, tapestries, medaillons, jewelry and other articles. Canadians were attracted by their beauty, the evidences of a style, taste, conception and finish foreign to this country.

He Has Them Now.

In connection with this exhibit the Government of France sent out a display of furniture and the Robert Simpson Company decided that these beautiful things might just as well remain in Canada as make the long journey back. Their mission had been fulfilled, or partly, for the vast crowds rendered it difficult to really examine them. Consequently, standing on old rugs that bring out the natural beauty of the products, are ranged in artistic groups these pieces that are in themselves personifications of the period when France made history. The original Empire types are hard to find—they have a value due to age and environment. These articles are not old, they are modern, but complete fac-similes of the luxurious period of the Empire. The general style is solid mahogany with bronze trimmings.

An Invitation to All.

In order that those who take an interest in these things may examine the exhibition, the Robert Simpson Company has extended a cordial invitation to all to drop in and do so. There are pieces of furniture like this in private families purchased at and brought at great expense from France, but Toronto people have never before had a chance to gaze on such productions as these, so beautiful and of such variety. Everyone is cordially invited to take the elevator and run up to the nook where these things have been placed. It is the ultimate intention to sell them, but no piece will be removed for some days and, even if sold, will still add its individual beauty to the whole.

For instance, the largest and one of the most representative pieces is a solid mahogany china cabinet, furnished with bronze trimmings, and with rich plush effects.

The Bronze Designs

The bronze designs are not the variety that are turned out by the hundred, and clamped on to the ready-made article, to give a finished effect, but each curve has been studied, planned out to exactly fit this one particular piece of furniture, and the piece itself is supposed to be representative of Parisian skill, made especially for foreign inspection.

The doors are fitted with very heavy bevelled plate glass, turned to fit the curve of the doors, and the sides are also of glass.

Underneath are two hand-painted panels, beautifully colored, not as a decoration, but as a picture, showing a gallant and lady of the time of Louis XIV. The moneyed families of Toronto wanted this cabinet; three times did the suave Parisian in charge refuse offers of $200 for it, but circumstances, not value, make prices, and the price asked for it now is $175. As a work of art and embodiment of skill, stands a long quaintly-shaped mahogany table, also with bronze trimmings, an elegant, chaste, artistic affair, that catches the soul of the cultured at once; a high-bred personage, inherent with polish.

Take a Second Look.

Glancing from the slender spindly legs, the gleam of light on the polished surface shows a thing to look at twice—the light divides the top into four squares, where the sheen of the grain is seen to radiate towards the centre, and the centre itself is a drooping design in roses, not lacquered or painted, but delicate, perfect inlay work, each slender leaf and delicate stem, and the tracery of the vine, let into the solid wood, in a design of selected woods, sycamore, oak and vari-colored, such that a well-known Canadian furniture man pronounced it the finest piece of work he had seen. "It was not a cabinet-maker, but an artist that made that," were the words of his unqualified praise. The table is also inlaid with a scroll design at each corner, and also on the sides. The drawer is a massive affair, reaching entirely from leg to leg, in the front. "Seventy-five dollars for that table pays perhaps for the inlay and the trimmings," was the comment of the aforesaid authority. The legs themselves show the grain of the wood drawing downwards, pointing to the outside corner, an evidence that the wood from which they were made has been sawn from top to bottom, and not lengthwise, producing the desired effect at an immense waste of material.

Now a Cup of Tea.

There is a dark-colored 5 o'clock tea table, on which and attached being a jardiniere stand. The lower table is low, and the upper has a round colored marble top; a simple yet beautiful adornment. The feet are bronze claws, and running around the upper top is a bronze design of fleur-de-lys.

Gueridon Empire tables, all solid mahogany, with their slender carved legs, are there, and one ponders just how that would fit in. There are possibilities in these tables, such as to form a base for a decorative scene, or impress individuality on an entire group. The tables will go for $35, it is said.

The Belle of All.

To pick out the most beautiful piece is like selecting the belle of one of Toronto's functions, they are all so beautiful, but if a great many ladies will circle round a "love" of a lady's cabinet, there was a garish ticket marked $35, which one had to forget before taking in the handsome personality of this little gem. Like its brothers and sisters, it is solid mahogany, with bronze trimmings, the top, three drawers, and sides evidence of perfect marqueterie.

Then one turns to card tables—there are several of these—with a triangular centre and three clover leaf-shaped leaves, which may be lowered. The legs are plain polished mahogany, with a curved trefoil joint at the bottom, which adds greatly to the effect.

Then there are columns, heavy, massive, of the prevailing wood, made of four pieces, the base, stand, column and top, an ideal affair for a dainty bush or a tropical plant. The price for those who want to know is $30, and there are several.

Empire Mirror.

Gleaming behind and above these swarthy polished foreign visitors, is a very heavy mirror of the Empire design, the frame of square burnished gold leaf, into which is set an oval centre. The glass is very heavy British plate, with bevelled edges, and the French custodian at the Fair politely declined $100 for it. However, no one can buy it now, although all may see it, for it had not been placed on exhibition five minutes before a connoisseur insisted on ordering it. Those who attend a certain affair next week may see the gem, and one or two other pieces from the lot.

One examines all and then turns again to "the cabinet and the long table, for they grow on one, like Niagara." There is a certain funny traveled old gentleman, whose elbows are shiny—who knows something of shifts and most of his time is spent there, conning beauties perhaps not apparent to the ordinary observer.

The intention of the company was partly educative, because the tables were not made for what they will be sold at, and a general invitation is extended to all to come and see them.

Largest in Canada.

The firm of the Barber & Ellis Co., Limited, is the oldest, largest and best known paper and envelope manufacturing concern in the Dominion. The fact that the goods are those of the Barber & Ellis Co. is a guarantee that they are the best goods that money and skill can produce, and it is these characteristics that have made this firm's name so widely and favorably known. The printing, lithographing and stationery trade of Canada has long since learned to look to the Barber & Ellis Co. for useful and new ideas in their respective lines, and anything turned out by this old-established house is sure of making its way upon its own merits. Among numerous papers turned out by the firm, none are better known among business houses than their celebrated goods in ledger, linen and bond. Conspicuous among society notepapers are their new creations, "Regal" and "French Crepon" already having enormous sales. The great demand for high-grade, home-manufactured paper caused the Barber & Ellis Co. to spare no expense in laying such before the public. Their famous invoice tag envelope and merchandise sample envelope are favorites in the mercantile world, and, from an economical standpoint, deservedly so. Other specialties, besides the most approved notepaper and envelopes, are typewriter papers, papeteries, wedding stationery, etc. Peerless quality and lowest quotations to the trade make a constantly increasing demand for the Barber & Ellis goods.

Down to Work Again After Holidays.

After a summer's holidays, the Biological Section of the Canadian Institute came together Monday night, and held their first meeting of the season, with the president, John Maughan, in the chair. The president gave his address, in which he reviewed the visits of the section to Foster Flats, on July 2; Niagara district, June 11; Hemlock Grove Farm on May 7; east side of Humber, May 24, and west side of Humber, July 12. An account of the work done during the year was briefly referred to. Mr. Maughan also gave a short description of two birds he recently has received, and which may be the only kind of their breed in Toronto. One is called the "broad-billed sandpiper, or "Platyrhyncha," from Russia, and the spoon sandpiper, or "Eurinorhynchus Pygmoeus." The latter specie's breeding country has never been found, and the celebrated naturalist, Baron Nordenskjold, in his recent voyage of the Vega, was unable to discover the home of this bird. Mr. C. H. Armstrong presented to the society some beautiful specimens of abnormal ferns, which he had carefully and artistically embalmed.

Persiatic Plant Food helps your plants to sustain life during the winter months in their cramped house quarters. At your dealers.

Elm-street Methodist Church.

Mr. Holmes Cowper of Chicago, who is to sing in Elm-street Methodist Church next Sunday, is one of the leading tenors of that city. As an oratorio singer Mr. Cowper is excelled by few on the continent. His voice is clear, sweet and easily produced; his enunciation remarkably good—not a word being lost—and his style honest, and unaffected. Mr. Cowper had the honor of appearing in concert with Albani at the late Jubilee festivities, when he was very favorably received. No doubt musical people in Toronto will be glad of an opportunity to hear Mr. Cowper.

$10—Washington and Return—$10, via Philadelphia and Baltimore.

Grand excursion via Lehigh Valley Railroad, from Suspension Bridge Thursday, Nov. 17. Tickets good for return until Nov. 27. For tickets, sleeping car berths or further particulars, apply to Station Ticket Office, Suspension Bridge, or to Robert S. Lewis, Canadian Passenger Agent, 33 Yonge-street, Board Trade Building, Toronto. 234613

AN INTERESTING DECISION

Handed Out Yesterday—In the Case Chas. Nurse was Appellant and Wm. Pears Complainant.

Last June a charge was laid against Charles Nurse, the Humber hotelkeeper, for selling liquor on Sunday, May 22. He was convicted by the Magistrate, and his counsel, Mr. J. Harris, appealed to Judge McDougall to quash the conviction. The following is the judgment delivered by Judge McDougall.

This is an application to quash a conviction made under the following circumstances. Nurse, the appellant, is an hotelkeeper at the Humber, in this county. On Sunday, May 22, several young men went out in a boat on the Humber Bay, and the boat by some means was upset and one young man was drowned. It was stated in the newspaper accounts that the men were under the influence of liquor, and that this circumstance accounted for the disaster. As the day on which the accident happened was a Sunday, unless the men in the boat brought the liquor with them, it was surmised that they had procured their liquor at one of the hotels at the Humber, and the appellant, Nurse, was suspected of being the hotelkeeper who supplied the drowned man and his companions, and clearly, as it was a Sunday, the liquor must have been supplied within prohibited hours. In view of the gossip on the subject, the license inspector for the district, Mr. Pears, laid an information under the statute, charging Nurse with selling liquor on May 22, during the prohibited hours contrary to the provisions of the statute, and summoned a man named Martin as a witness, as it was said he was one of those in the boat at the time of the accident. The complainant, Mr. Pears, was unable to establish any sale of liquor by Nurse on the testimony of Martin. Mr. Raney, for Pears, then proposed to call the defendant, Nurse, as a witness. He went into the box, and, being sworn, denied positively making any sale of liquor to Martin on Sunday, May 22. Mr. Raney then put this question to Nurse: "Did you sell any liquor to anyone on that day?" Mr. Haverson, for Nurse, objected that the question was improper; that the defendant could not be asked with reference to a sale other than the one to Martin.

The objection was overruled by the Magistrate, and Nurse answered Mr. Raney's question as follows: "To the best of my knowledge I did." This question was followed by others from Mr. Raney, in answer to which Nurse stated in substance that he took orders for drinks into the sitting room on trays on more than one occasion, and to different people at different times of the day on the Sunday in question; that he supplied different kinds of liquor and was paid for it, but he did not remember the name of any person he served that day. Upon this evidence alone the Magistrate convicted of unlawfully selling liquor, during the time prohibited by the Liquor License Act.

The Original Prosecution.

The complaint here is that the original prosecution was launched in the belief that a sale to Martin by the defendant would be established, but upon failure to establish this offence, the license inspector, without any notice of particulars, or an intimation that he was proceeding for any other particular offence, put the defendant under oath, and asked him (to summarize his questions): "If you did not sell to Martin, did you sell liquor to anyone else, and to whom, on the Sunday in question?" The answer, after objection, is in effect (also summarized): "I sold liquor to a number of people at different times on that day, but I do not remember the name of anyone I sold to." It is claimed by Mr. Haverson that this inquisitorial method of procedure is not warranted by even the peculiar provisions of the Liquor Act, Evidence Act, and the Code read together, as regulating the conduct of the prosecutions in liquor cases. It certainly shocks our sense of justice and propriety when considered from the standpoint of our previous training in the principles and methods of procedure adopted in criminal or quasi-criminal cases under our English system of jurisprudence. It is only proper I should consider some clauses of the statute and the decided cases, which, it is alleged, support so radical a departure from the procedure and practice followed in all other prosecutions. The first statute to be noticed is the Evidence Act, R.S.O., cap. 73. The defendant, by section 9 of that act, is competent and compellable, as a witness, to testify, and this prosecution being a proceeding under an act of the Legislature of Ontario, the defendant is not entitled to the protection of section 5 of the Evidence Act, and cannot, therefore, avoid answering any question on the ground that his answer might criminate him and subject him to a penalty.

As to Procedure.

Next, as to the procedure. Section 95 of the License Liquor Act, R.S.O., cap. 245, authorizes the laying of the information in form E to the act, or to the like effect. The information in this case is in the regular form, charging that the defendant, on May 22, in a licensed hotel, sold liquor during prohibited hours, and negativing the production of a medical certificate. Section 101, sub-section 4, enacts that convictions for several offences may be made, though they were committed on the same day. Section 102 declares that in describing offences it shall be unnecessary to name the kind of liquor, the price, or any person to whom it is sold or disposed, or by whom it is consumed in any information, summons, conviction or warrant, etc. The conviction in this case follows the general form and language of the information, and is, therefore, regular on its face. The only ground of objection then open to the defendant is as to the proceedings at the trial. The Crown, without giving any particulars in advance—none were expressly demanded in the present case at the trial—could, under the information laid, have called any witness to prove the sale of liquor made by the defendant at any time of the day on May 22. And a sale being established by the testimony of a competent witness, a legal conviction could have followed. Let us suppose a case. A, B and C are called as witnesses. From the questions asked by the complainant it is made manifest that he has been informed that the three were drinking together at 10 a.m. on the particular Sunday in the defendant's bar. They all deny having been in the hotel at all during the Sunday morning. C is then asked: "Were you at the hotel at all on that Sunday?" He replies: "I was there about 6 p.m." "Did you buy any liquor there?" "No." "Did you see any liquor sold to anyone while you were there?" Could it be objected because the witness had not proved a sale to himself, or a sale in the morning, that he could not be asked to testify as to a sale in his presence to another or others in the afternoon, and would not a conviction made upon such testimony be valid? Take another case. A witness is asked: "Did you buy any liquor at the defendant's on Sunday, May 22?" He replies: "Yes," and hastens to add, "I was in that hotel six different times on that day, and each time I went in I purchased a glass of whiskey from the defendant." Could it be urged upon such a statement, that because the witness, by his testimony, established the commission of six separate offences on the same day, the Magistrate could not make a legal conviction for one? Surely it would be a perfectly valid conviction to find the defendant guilty of one offence of a sale on that Sunday, without specifying which of the six offences proved by C. the conviction had relation to, and further, without specifying C's name in the conviction as the person sold to.

Defendant Questioned.

Here the defendant, who is a compellable and competent witness, is asked: "Did you sell liquor during Sunday, May 22?" To my mind, upon careful consideration of the intention of the language of the Evidence Act and Liquor License Act, this question is a proper one. It is precisely the same in form as one which, in my opinion, would be unobjectionable if asked a witness, not a defendant, namely, "Did you purchase any liquor on Sunday, May 22, at the defendant's hotel?" The Evidence Act, as framed, making a person charged a competent and compellable witness, regardless of the criminating effect of answering, has no doubt invaded a most vital principle of procedure in the trial of criminal cases. The Legislature, has, however, chosen to sweep away the ancient and supposed sacred right of a British defendant to remain silent, and demand that the charge should be proved against him. He may now be both a witness and a defendant, and in the former capacity is liable to be interrogated to the same extent as any other witness called, and if he admits facts which establish the offence charged, may be duly convicted upon his own admissions. Prosecutions under the Liquor Act are thus placed upon a different footing from proceedings in civil cases. The Act of Parliament has plainly declared that the defendant shall be a compellable as well as a competent witness, and that he shall not be at liberty to refuse to answer because his answer may subject him to criminal proceedings, or to prosecution for a penalty. Any other witness except the defendant, his wife or husband (as the case may be) can, however, avail himself of the protection afforded by section 5 of the Evidence Act, and if the answer to the question would tend to subject him—the witness—to criminal proceedings, or to a prosecution for a penalty, he can decline to answer.

A Regular Trial.

In reference to the authorities cited, a careful perusal of the Queen v. Hazen, 20 A.R., 633, will, I think, support the view that the proceedings at the trial in the present case were regular. In Queen v. Hazen it was held that the disclosure of several offences in the information and evidence taken in reference to both at the trial did not invalidate the conviction for a single offence, or, to put it in another way, for one of the offences alleged in the information. That was a much stronger case than the present one.

Here the complaint is that the defendant cannot be convicted for an offence on his own testimony, because his testimony shows that he had committed several offences of the same kind on the same day. Further, the contention on the part of the defendant, if acceded to, involves the proposition that until you have made a prima facie case by another witness against the defendant your cannot put him in the box with a view of securing evidence from him to convict himself. To hold with the first proposition would be to enable every defendant to escape conviction by glibly confessing to wholesale breaches of the law on a particular day, and to hold with the second would be to destroy a plain meaning of section 9 of the Evidence Act, and, in my opinion, frustrate the plain intention of the Legislature. The application to quash the conviction will be dismissed with costs.

THE SIMPLEST CURE FOR INDIGESTION.

As Well as the Safest and Cheapest.

The new medical discovery, Stuart's Dyspepsia Tablets digests the food instead of making the worn out stomach do all the work, give it a much needed rest, and a cure of dyspepsia is the natural result.

You get nourishment and rest at the same time because these Tablets will thoroughly digest all wholesome food taken into the stomach, whether the stomach works or not. A cure is certain to result because the digestive organs are given a chance to rest and recover their natural vigor and tone. The Tablets are then no longer required.

To show the manner in which the remedy acts on different people and how quickly and effectually it cures stomach troubles we present a few recent cases.

Mr. J. O. Wondly of Peoria, Ills., writes: I was unable to eat anything but the plainest food and even that often distressed me, but since using one box of Stuart's Dyspepsia Tablets I can eat anything and everything I want.

Mrs. Samuel Kepple of Girty, Pa., writes: I have been entirely relieved of my stomach troubles by your Tablets. I suffered three years with sour stomach and gas at night. I am thankful for them.

Mrs. A. E. Bowen, Barnard, Vt., writes: I think Stuart's Dyspepsia Tablets are the best thing for dyspepsia I ever took. I will recommend them to anyone troubled as bad as I was.

Stuart's Dyspepsia Tablets will not disappoint because they cure Dyspepsia surely and lastingly by causing the food to be properly assimilated, and cure constipation by producing the proper quantity of bile. Sold by all druggists at 50 cents per package. Send for free book on stomach diseases to Stuart Co., Marshall, Mich.

Back From a Hunt.

Mr. Raymond L. Sewell, American Vice-Consulate, and Dr. Murray McFarlane have returned from a hunting trip in the territory between Lake Nipissing and James' Bay. They report game, especially moose, plentiful, owing to the enforcement of the game laws. The great need of the country is a railroad to open up the vast tracts of pine, there being literally billions of feet of timber awaiting cutting. If Toronto doesn't waken up, Montreal will have it, by means of the C.P.R. branch from Mattawa to Temiscaming being extended to the north.

TERRIBLE EFFECTS OF FAMINE.

Nerve-Agony Consequent on a Dearth of Rich Blood.

Dodd's Dyspepsia Tablets are the Only Remedy—They Supply the Want by Ensuring Rich Blood, Thus Curing Nervous Headache.

Nervous Headache is not a disease. It is the symptom or indication of disease. It is a sign that the nerves are ill; that they are starving for food.

The food upon which the nerves subsist is pure, rich blood.

Pure, rich blood is made from wholesome food thoroughly digested.

The food is digested by the stomach, with the aid of the digestive organs.

When the stomach is out of order, weak or overworked, it cannot do its work properly. The food is then only partially digested.

Rich, pure blood cannot be made from partially digested food. Such food makes thin, watery, weak and unhealthy blood.

On blood like this the nerves grow weak and starved. The result is Nervous Headache, Nervous Prostration, etc.

There is a cure—simple, easy and rapid, but effective, perfect and permanent. It is secured by using Dodd's Dyspepsia Tablets.

Dodd's Dyspepsia Tablets are not a purgative medicine, although they have a gently stimulating effect on the bowels. Their action, chiefly, is on the food, and the stomach. They digest the food, and they tone, strengthen and stimulate the stomach.

Dodd's Dyspepsia Tablets simply ensure a perfect digestion. In this way they provide a supply of pure, rich blood, for nerve food. In this manner they banish Nervous Headache and all other nerve troubles originating in digestive derangements.

Dodd's Dyspepsia Tablets never fail. Their action is effective; their results positive and permanent. Try a box and rid yourself of that terrible nervous headache

ENVELOPES, ENVELOPES, ENVELOPES.

Values that are intrinsic are always to be found in The Barber & Ellis goods, whether it be the smallest pay envelope or the largest official.

More envelopes are turned out of this large factory yearly than by all the competing houses combined in either plain or printed goods.

The greatest variety of sizes and qualities ever shown in Envelopes are to be found here. It's something—much—to lead in variety, but it is more—a great deal more—to lead in values at the prices. Put both together—have you any doubt where the Envelope trade of Canada is being done? Enormous sales prove that the Barber & Ellis prices are right—they are figures that appeal to every careful purchaser.

—It Will Pay You
—To Write for Samples.

THE BARBER & ELLIS CO., LIMITED.
Nos. 43, 45, 47, 49 Bay-street, TORONTO.

CHICKERING PIANOS

THE OLDEST IN AMERICA.

THE BEST IN THE WORLD.

Four generations of Canadians and Americans have used and admired the beautiful instruments manufactured by Chickering and Sons of Boston. The old house is still as vigorous as ever and turning out instruments, which are musically, more beautiful than ever. Chickering pianos are the musical art standard of the world.

We are the sole agents. Write us for catalogues and prices.

MASON & RISCH PIANO CO., LIMITED,

32 KING STREET WEST, TORONTO.

The Science of Tea...

blending reached its crowning point in the production of

...WALLA GALLA TEA

Its delightful odor and true tea taste has led many a connoisseur to exclaim—"THE IDEAL TEA!" Insist on securing this brand from your grocer, and you will have complete satisfaction.

40c. 50c and 60c per lb. Red Cross on Every Package.

ASSESSMENT APPEALS

Heard Yesterday Before Judge McDougall—Fourteen Taken Up.

Judge McDougall heard assessment appeals in Ward 3 yesterday. There are some 30 altogether, of which 14 were taken up yesterday. G. S. Holmested, registrar High Court of Justice, appealed against the assessment of $400,000 on income and personalty, as trustee for wards of court.

The Toronto General Trust Co. appealed against a valuation of $200,000 as trustees of their client's personal property, and the Trusts Corporation appealed a similar assessment of $150,000.

Thomas A. Horn, for the Luxfer Prism Co., appealed against an assessment on personalty of $20,000, including the prism patents. In all these cases judgment was reserved.

Thomas Bong, owner of Nos. 168 to 180½ York-street, obtained a reduction of $10 a foot on 100 feet of land.

The Assessment Commissioner appealed against the decision of the Court of Revision, which held that the C. P. R. Telegraph Company instruments were personal property, and not assessable. The amount involved is an assessment of $3778.

Judgment was reserved.

To Answer the Judgment.

Some days before the trial of Frank Caruso, charged with manslaughter in running over and killing Tommy Jenkins, the Crown Attorney's Department heard that the boy's father had left the city suddenly to escape being jailed in default of the payment of a liquor fine of $50 and costs. Jenkins was located, however, when the summonses were served, and he gave evidence in the case on Monday. After telling his story to the jury he was placed under arrest, and will now have to serve three months in jail if the fine is not forthcoming.

THE NIGHT CLERK'S STORY.

A FACE LIKE CHALK.

A very bad attack of the Grippe one year ago last winter left my system in a very weak state and my nervous system completely unstrung. After getting over the dangerous stage of the disease I naturally expected to gain strength, but, unfortunately, did not do so. On the contrary, my blood became weaker. I daily lost strength and vitality, and my nervous system became so weak that it was a constant source of suffering both day and night. I lost appetite, the sight of food nauseated me, the weak state of my system caused shortness of breath and unnatural action of the heart, such as fluttering and violent palpitation, and my face was like chalk. I was in this condition and constantly getting weaker when I began taking Dr. Ward's Blood and Nerve Pills. I had read the books they distributed and their advertisements in the papers, and thought, "Well, I have taken so much medicine without benefit it is useless to spend any more money. However, I finally made up my mind. It is a forlorn hope; I can but try. If I am not benefited I will not be hurt. So I bought one box and received great benefit therefrom, so continued their use, and to-day am a well man in consequence; my blood is strong, my face has the ruddy hue of health, my appetite has returned, I sleep well, I have not the slightest indications of nervousness or heart trouble, and from a sick, weak, nervous man Dr. Ward's Blood and Nerve Pills have transformed me in six weeks to full health and strength." I am yours very truly,

(Signed) WILLIAM WILLARD,
Night Clerk Grand Central Hotel, Peterboro.

Dr. Ward's Blood and Nerve Pills are sold at 50c. per box, 5 boxes for $2.00 at druggists, or mailed on receipt of price by THE DOCTOR WARD CO., Limited, 71 Victoria Street, Toronto. Book of information free.

CLAPP'S SHOE STORE.

3

WEDNESDAY SPECIALS

"KLONDIKE" AND "JEWEL"

Wednesday morning we will place on sale 5 new cases, just received from the manufacturer, of the celebrated "Klondike" and "Jewel" Ladies' High-grade Button and Lace Boots, made of select dongola kid, with patent leather tips, and coin toes. American manufacture, made on the new regulation last, worth regular $2.50. On sale Wednesday for..... 1.50

These are without doubt the most popular ladies' shoes on the market.

Misses' Chocolate Kid Lace Boots, American manufacture, McKay flexible soles, very dressy and neat, sizes 13 to 2, worth regular $2.50. On sale Wednesday..... 1.00

Misses' Pebble Lace Boots, heavy walking soles, high cut, makes a good, serviceable school boot, regular $1.00 and $1.25. On sale Wednesday for..... .75

Note the date—Wednesday morning at 8 o'clock.

S. M. CLAPP,

SUCCESSOR TO
The Clapp Shoe Co.,
212 YONGE STREET.

THE SMALLEST BABY.

Perfectly Formed Living Child Weighing Less Than a Pound.

Burlington, N.J., Nov. 8.—The third midget born in this town is the child of Mr. and Mrs. George F. King, and it is the smallest of them all. It is perfectly formed.

The child is 10 inches long and weighs two pounds in its swaddling clothes. This would make its actual weight about three-quarters of a pound.

The waist is two inches in circumference. The fingers are smaller than straws, and the toes are only a little larger. The mother's wedding ring will slip over the baby's arm, and the father's ring can be worn on the child's leg.

The baby's head can be put into a teacup. The head is covered with a thick growth of black hair.

The mother is a strong, healthy woman, weighing 140 pounds, and Mr. King is a large man.

Only those who have had experience can tell the torture corns cause. Pain with your boots on, pain with them off—pain night and day; but relief is sure to those who use Holloway's Corn Cure. ed

THE T. EATON Co. LIMITED "Canada's Greatest Store." THE T. EATON Co. LIMITED

SPECIAL SALE OF FELT HATS—This will remind you of the Big Sale of Ladies' Felt Hats to start in our Millinery Department this morning. Biggest event of its kind ever attempted in Canada. Over three thousand up-to-date Hats to be sold at 25c, 50c and 75c, worth up to three times as much. Biggest chance of the season Come and see for yourself.

Finest Qualities. | **Ladies' Fashionable Fur Garments** | Lowest Prices....

45.00 **Ladies' Caperine,** with yoke of the choicest quality Alaska seal, solid sable top collar, 118-inch skirt, trimmed with 4-inch Alaska sable, lined with figured satin.

29.50 **Ladies' Stylish Caperine,** of natural dark Alaska sable, with best satin linings, deep storm collar, pointed front and back.

15.00 **Ladies' Alaska Sable Caperine,** with high collar, 5-inch back and 9-inch front, trimmed with eight tails.

12.50 **Ladies' Electric Seal Caperines,** high storm collar, large skirt, with slight ripple, lined with fancy satin.

7.50 **Ladies' Alaska Sable Muffs,** made from choice natural dark, full-furred skins, eiderdown bed.

7.50 **Ladies' Alaska Sable Neck Scarfs,** made of selected skins, very dark full fur, with two heads and six tails.

35.00 **Ladies' Electric Seal Jackets,** 27 inches deep, made from the finest selected skins, new medium sleeves, high storm collar, pleated back, box front, lined with fine brown satin. A very stylish garment.

95.00 **Ladies' Black Persian Lamb Jackets,** tight fitting, box back, with double pleat, double lapel in front, best German dyed skins, bright and glossy medium curl; 27 inches deep.

11.75 **Choicest Grey Lamb Caperine,** with ripple shoulders, deep storm collar, long pointed fronts, trimmed at neck and ends of front with tails.

Good Linen Values. Yes, and quite the average, too. It's the programme we've mapped out for quick, brisk sales on Thursday, even though we have to drop a little money to do it :—

Table Linens

84-inch Half-bleached Table Damasks, assorted, in fine, medium and heavy makes, guaranteed all pure linen, Irish and Scotch manufacture, choice assortment of new patterns, a good 40c quality, Thursday ... .29

Sideboard Scarfs

50 Dozen German Crepe Linen Sideboard Scarfs, with knotted fringe, new designs of fancy openwork, guaranteed pure linen, also Austrian linen sideboard scarfs, with tied fringe all round, red or blue borders, size 16 x 70, regular 40c each, Thursday ... .29

Linen Towels

100 dozen Fine Bleached Devonshire Huckaback Linen Towels, with fringed or hemmed ends, colored or plain tape borders, guaranteed pure linen, superior quality and finish, Irish manufacture, also fine bleached satin damask towels, with fringed ends, colored borders, assorted in new damask patterns, sizes 20x42 in., 22x43 in. and 23x45, regular 40c and 45c pair. Thursday ... .29

Tray Cloths

10 Dozen Hemstitched Plain Irish Linen Tray or Carving Cloths, the newest designs of fancy drawnwork corners and borders, pure linen, guaranteed superior quality, stamped in all the latest patterns, sizes 18 x 27 inches and 20 x 30 inches, regular 40c and 50c each, Thursday ... .29

Men's Underwear. Get ready for colder weather. It is sure to be here before you're ready. Here's your chance to get heavy Underwear at just about half its actual value. On sale Thursday:

Men's Heavy Scotch Wool Underwear, shirts and drawers, double-breasted, ribbed skirt and wrist, sateen facings, men's sizes, regular value 50c a garment. On sale Thursday at ... .29

Children's Trimmed Hats. Yesterday we told you why it was necessary to reduce our millinery stock. Among other things marked to go at clearing prices is a collection of Children's Hats that we have reduced for Thursday's selling :—

75 Children's Stylish Trimmed Hats, in a variety of styles and colors, including some dainty New York patterns, all up-to-date styles, our prices have been from $3.50 to $8.00 each. Thursday your choice at

$2.75 and $4.50

About Our Clothing. Dependable qualities as a matter of course. That's the only kind gains admittance to our stock. Reasonably priced? Certainly. All our prices are. Look around and make comparisons for yourself :—

60 Youths' Suits, short pants, in single-breasted sacques, double-breasted sacques and Norfolk jacket style, good Italian cloth linings, well made, balance of sizes and lines almost sold out, sizes 27, 31, 32 and 33 chest, regular selling price $3.50, $4 and $4.50, on sale Thursday ... 1.99

1,870 Yards Silk Velvets at 25c a Yard

It's just another instance of those exceptional buying chances that continually come our way. This time it happened to be Silk Velvets that ought to sell at Sixty-five cents a yard, but on Thursday morning we'll sell it for 25c a yard. New goods, every yard of it, and in the latest fashion colors. Read the details :—

1,870 yards 18-inch Silk Velvet, in choice colors, blues, greens, purple, coquelicot, beige, cream, white, new purple blue, etc., also 20 boxes black, excellent quality, for waists and trimmings, regular price would be 65c a yard. To clear Thursday at **25c**

The quantity at this price is sure to be picked up in a hurry. So to avoid disappointment come as early as you can. Eight o'clock is the best time. See Yonge street window.

Women's High-Grade Footwear.

Never before have we been so well pleased with our trade in high-grade Footwear. Never before have we pleased so many critical shoe buyers. Notwithstanding these facts, we feel confident that there are still greater possibilities for our usefulness in the shoe trade, and that still more people may be benefitted by our way of doing the Shoe business. To that end, we have decided to make prices still more attractive on many of our best lines in Women's Fine Footwear. That's our excuse for submitting this list of reduced prices for Thursday :—

51 pairs Ladies' Selected Diamond Black Kid Buttoned Boots, hand-turn soles, coin toe, C, D and E widths, sizes 2½ to 7, our regular price $4.50 a pair. Thursday morning reduced to ... **3.50**

155 pairs Ladies' Extra Choice Kid Buttoned Boots, turn flexible sole, medium toe, perfect fitting, B, C, D and E widths, sizes 2½ to 7, our regular price $4. Thursday morning reduced to ... **3.50**

95 pairs same style as above, but laced, and having patent calf toe cap, and equal to any five dollar boot in the market, our regular price $4. Thursday morning reduced to ... **3.50**

120 pairs Ladies' Finest Vici Kid Button Boots, common sense shape, wide toe and low heel, invisible cork sole, solid comfort style and just the thing for elderly women, sizes 2½ to 7 inch, C, D and E widths, our regular price $5. Thursday ... **3.50**

132 pairs Imperial Kid Buttoned Boots, also laced, kid tip, fancy design, turn soles, C, D and E widths, all sizes, regular price $3.50 a pair. Thursday morning reduced to ... **3.00**

121 pairs Ladies' Best Dongola Kid Buttoned and Laced Boots, kid tip, Goodyear welt, extension soles, sizes 2½ to 7, our regular price $3.50. Thursday morning reduced to ... **3.00**

When you consider that these boots have been made by some of the best American manufacturers, and that our regular prices are considerably below the ordinary retail prices, you'll appreciate the advantages this opportunity affords.

Curtains and Draperies. The best emphasis we can give our Curtain sale this week is to submit prices like these. On sale Thursday morning :—

250 Pairs Nottingham, Scotch and Swiss Lace Curtains, 50 to 54 inches wide, and 3 1-2 yards long, white, ivory or ecru, fine lace effects, in a splendid range of new and desirable patterns, regular price $2 to $2 50 pair, Thursday reduced to ... **1.50**

125 Pairs Tapestry and Chenille Curtains or Portieres, combination colors, in all-over designs, deep knotted fringe, both ends, also extra heavy tapestry curtains, without fringe, 48 to 50 inches wide, and 3 to 3 1-2 yards long, very fine quality, in a full range of choice colors, usually sold at $4 to $7 50 pair, on sale Thursday ... **3.00**

350 Yards White and Colored Curtain Muslin, 36 to 45 inches wide, in fancy designs, all new patterns, in figures and stripes, special per yard 15c and ... **.20**

29-inch Fancy Reversible Cretonnes, medium and dark grounds, crepe effects, suitable for curtains, in new designs and colors, special per yard 15c, 18c and ... **.20**

Sewing Machines. Our Seamstress Machine easily discounts the market as far as value is concerned. Were you to pay double the money you wouldn't get anything better, and perhaps not as good. It is simple in construction, and this simplicity makes it easy running and easily operated. It is supplied with the best of up-to-date attachments and fitted with the newest improvement. Every machine is carefully examined by our own expert, and is guaranteed for five years. You can choose from five styles—

No. 3 Seamstress at	$22.50
No. 4 " "	24.50
No. 5 " "	26.50
Drop Head Cabinet	29.50
Full Enclosed Cabinet	38.50

Remember we stand back of every machine with the guarantee to refund money if it does not give satisfaction. But enough said. If you'll come to the store we'll only be too pleased to show you all you want to know or see about our Seamstress.

Dress Findings. Of course you're interested. Why shouldn't you be when money can be saved with so little effort by taking advantage of these special prices for Thursday :—

Best Quality Fifty Yard Spool Silk, in black and all colors; regular price 5 cents spool, Thursday three spools for ... **.10**

Genuine Rubber Tipped Dress Steels, fine drill covering, will not cut the dress; regular price 7 cents set, Thursday two sets for ... **.5**

36-inch "Dundee" Fast Black Sellcia Waist Lining, extra strong and bright, permanent finish; regular price 12 1-2c yd. Thursday ... **.10**

Devotional Books. Our Book Department contains a choice collection of devotional books. Couldn't tell of all, but here's enough to show how reasonably we've priced them. Sent postpaid to any address in Canada upon receipt of price :—

—The Overcoming Life, but D. L. Moody, cloth 25c.
—Sovereign Grace, by D. L. Moody, cloth 25c.
—Absolute Surrender, by Andrew Murray, cloth 25c.
—In Christ, by A. J. Gordon, cloth 25c.
—A Castaway, by F. B. Meyer, cloth 25c.
—Christian Living, by F. B. Meyer, cloth 25c.
—The Christian's Secret of a Happy Life, by H. W. Smith, cloth 25c.
—Key Words, by F. B. Meyer, cloth 40c.
—Our Daily Homily, by F. B. Meyer, cloth 40c.
—A Man's Value to Society, also The Investment of Influence, by H. D. Helles, cloth $1.10 each.
—Imitation of Christ, My Point of View, two volumes, boxed, for 50c.
—Kept for the Master's Use, My King and His Service, two volumes, boxed for 50c.
—Haverval's Poems, three volumes, boxed, $1.25.
—Ideal Life, by Drummond, $1.10.
—"Drummond's Addresses," in white ivoried cover, hand painted, 75c.
—The Clock of Nature and the Spring of the Day, by H. MacMillan, cloth, at $1 each.

Ladies' White Skirts. Just one item, but it is a worthy representative of our Underwear Section. This price is special for Thursday :—

Ladies' White Cotton Skirts, 4½ yards wide, deep frill, finished with deep ruffle of fine embroidery, 38 and 40 inches long, really worth $1.35. Thursday to sell at .. **.99**

Ladies' Plush Capes. Our best qualities in Ladies' Plush Capes are listed for a speedy clearance. On Thursday morning new prices take effect. That is to say :—

12 Plush Capes that we have been selling at $30, $32.50 and $35 each, will be ... **25.00**

9 Plush Capes, that we have been selling at $40, $42.50, $45 and $50 each, will be ... **35.00**

8 Plush Capes that we have been selling at $60, $65, $70, $75 and $90 each will be ... **50.00**

Every garment is made in latest up-to-date style, and some of them have no duplicates outside this store. This is indeed a rare opportunity to secure a stylish, high class wrap for very small cost. On sale Thursday morning.

Nankeen Dolls Half-priced. It is one of the attractions we have provided for Thursday. Over seventeen hundred will be sold at this rate :—

Nankeen Dolls, with china heads and limbs, some with bonnets and others with painted hair, length 12 1-2 in., our regular price 10c each, on sale Thursday at ... **.5**

Jardinieres at 35c each. That's the price we have made for Thursday. We have been selling them right along at 50 and 65c each :—

THE TORONTO WORLD
ONE CENT MORNING PAPER.
No. 83 YONGE-STREET, Toronto.

MORE CHEAP CANT.

There is a new kind of terrorism practised these days. If a ratepayer in a polling sub-division dares to sign his name to a document requesting the license commissioners to locate a hotel in that district he must be prepared to have his name published in the papers, and if he is a business or professional man to have himself boycotted for his sinfulness. Those who signed the petition for a hotel west of the corner of Spadina and College have been so branded, and have been made to feel the effect of their conduct. Why should the commissioners give up the names to a petition of this kind? The law does not say the petition is to be published—probably never intended it should be. Two evening papers have been very active in this work, and in denouncing the proposal to transfer the license in question. They say, Why should a residential district be invaded by a saloon? Let them keep to the business streets and to down town. The answer is that ratepayers in the district asked for the transfer, and that, as a matter of fact, College and Spadina is now one of the leading business corners in all Toronto and the whole of College-street away beyond Robert is a business thoroughfare. The argument based on the district being residential and not business is simply false. We do not believe in extensive licensing, but there must be a reasonable number of hotels fairly scattered over the city, and to refuse one where it is required is an act of tyranny. It is all very fine for men who keep "cellars," and who belong to clubs like the editors in question, to make stringent rules for the ordinary citizen, who has neither of these things, but it is not justice and it is not sound public policy. There is a need for a hotel in the district in question, and we trust the commissioners will not be afraid to rise above the tyranny of the men who wish to dictate the rule of life for everyone but themselves. It is good public policy to close one of the licenses near the market, and to transfer it to the northwest portion of the city, where a well-appointed modern hotel, such as is proposed, is badly needed. This section of the city is as much entitled to have an hotel of this kind as is Parkdale, Yorkville, the northeastern section of the city and other districts of less business value than the locality in question. Toronto is still full of cant and hypocrisy, but the license commissioners do not need to be influenced by it.

AMALGAMATION AND UNIFICATION.

We must not allow the amalgamation of the three school boards to be frustrated by the opposition of interested individuals. The officials of the public, high and technical schools are, for the most part, opposed to amalgamation. We doubt, however, if there are many others who share their views. No sound argument can be adduced for separating the educational system of Toronto into three different departments, each presided over by a separate board. One board can do the work much better than three. It is not at all unlikely that there will soon be an expansion in our ideas of the utility of technical schools, and that more attention will be devoted to this particular feature of education. In extending technical education, however, it may not be necessary to increase the taxation for school purposes, because the increased expense for establishing these schools may be met by diminishing the expense of the public school system. Technical schools, in short, may be more economically provided by grafting them on to the public school system than by organizing them under a separate department. There are scores of reasons like this in favor of such a unification of our educational system, as would be effected by the amalgamation of the three different boards of trustees. It is to be hoped that interested individuals will not be allowed to thwart the wishes of the public in this matter.

A SUCCESSFUL EXPERIMENT.

The first day of this month was the anniversary of the opening of what is known as The Mills House No. 1. This institution is an hotel in New York, established by Mr. Mills, the well-known millionaire. The characteristic feature of the hotel is the economy with which it is run and the cheapness at which the patrons are enabled to obtain board and lodgings. The hotel contains over 1500 rooms, and so popular has it become that the manager reports that they have not had a vacant room for months. Guests are being turned away in great numbers all the time. The hotel is in no sense a charitable institution. It is self-sustaining and produces an income on the capital invested. The building is constructed in the most substantial manner, well ventilated, well lighted and well heated, while the meals are not only clean and wholesome, but well prepared and nicely served. Twenty cents per night is the regular price for a sleeping room, and a good meal may be obtained for 15 cents. The men who patronize the Mills House are said to be well dressed, well behaved and intelligent people. Undesirable individuals, such as drunken men and those who are unfit associates for self-respecting people, are not allowed in the hotel. The Mills House No. 1 has become an object of general interest. The manager has received letters from all over the country, and even from Europe, from people who are anxious to duplicate the institution in their respective localities.

Somewhat similar to the Mills House in New York, only on a much smaller scale, is the Central Lodging House, Toronto, otherwise known as the Victor Mission. The similarity between the two institutions consists in their economy of management, and in the low rate at which decent accommodation is furnished the public. But there is, at the same time, a marked distinction between the New York and Toronto institution. The Mills Hotel is a purely business concern, and makes no attempt to interfere with or improve the morals of the individuals who patronize it. The aim of the Victor House, on the other hand, is to elevate a certain class of men, and endeavor to surround them with good influences, that instead of their being a pest to society they may work for their own living, when put upon a proper footing. Institutions such as these are well worthy of the consideration of philanthropists, economists and reformers generally.

A FAIR FIELD AND NO FAVOR.

The Hamilton Spectator advises the rest of Ontario to unite against Toronto in urging the Legislature to amend the law so that it will be illegal for a municipality to grant to manufacturers exemptions or to bribe them in any shape. The Spectator apparently imagines that Toronto will oppose such a reform. Far from it. Nothing would please this city better than to see a law prohibiting municipalities from offering inducements in any shape or form to secure the transfer of factories from one place to another. When the bonus system was in full swing Toronto was continually losing factories to smaller towns. Dozens of instances could be named where the bonus system deprived us of flourishing concerns. Gradually, however, those who removed are seeing the error of their way, and before long we expect to see several more of them returning to Toronto. The Legislature cannot introduce The Spectator's proposed legislation any too soon. All that Toronto wants is a fair field and no favor. We can afford to rely on our merits as a centre of population and as a railway centre to secure our fair share of manufactories.

NICHOLAS ROONEY,

62 YONGE STREET.

Ladies' Coats and Capes, Ladies' Waterproofs, Children's Waterproofs, Table Cloths and Napkins, Sheetings, Towels, Pillow Cotton and Linen, Eiderdown Quilts, White Quilts.

An assortment of Damaged Table Cloths will be sold at a large discount. 136

DAILY EUROPEAN HINTS.

Opera gown by Felix. Hortensia colored silk brocaded with mauve flowers. Pleatings between panels of skirt; epaulettes and corsage trimming of rose-colored mousseline de soie.

HAMILTON UP AGAINST IT.

The Old Steamer Windbound at Brighton—Arrivals of Boats Yesterday—Wharf Notes.

The steamer Ocean arrived yesterday from Montreal with a very large cargo of freight from Hamilton. After a few hours she cleared again for Montreal.

The schooners St. Louis, with 652 tons of coal, and St. Joseph, with 565 tons, came in yesterday from Oswego. The former cargo was for Rogers, and the latter for Dickson & Eddy.

The arrivals yesterday were Lakeside from St. Catharines, Ocean from Hamilton, St. Joseph from Oswego, Highland Queen from Lake Shore, St. Louis from Oswego and Lake Michigan from Hamilton.

The schooner Emerald, after unloading a cargo of coal, cleared light for Charlotte yesterday.

The E. H. Rutherford went out yesterday to Oswego with 600 bushels of wheat.

The steamer Hamilton, which was expected yesterday from Montreal, will not arrive until to-day. A message was received from Captain Baker, stating that his boat was windbound at Brighton. This will be her last trip of the season.

About 75 tons of freight was carried yesterday by the steamer Lake Michigan. She cleared for Niagara, and will then go down to Kingston and Montreal. The Lake Michigan will make only two more trips this year.

The Persia cleared for St. Catharines yesterday, morning and also the Cuba for Port Stanley.

Retail Merchants Enthuse.

An enthusiastic and representative meeting of the Retail Merchants' Association was held last evening in Shaftesbury Hall, President W. B. Rogers in the chair. The question of a proper street watering service, representation of retail merchants in the City Council and compelling corporations to be held liable for fraud, the same as individuals, were discussed, with a great deal of earnestness, and finally a committee was appointed to confer with merchants in each ward with the object of selecting suitable representatives in the coming City Council. The meeting then adjourned till Tuesday evening, Nov. 22.

FAREWELL TO MONTREAL.

Lord and Lady Aberdeen Arrived in That City Last Evening.

Program for the Week—Farewell Address from Aberdeen Association — Civic Reception To-Day—Banquet at Windsor Hotel—Other Addresses—R. S. Logan, Secretary to Grand Trunk Manager Hays, Married—Montreal News.

Montreal, Que., Nov. 8.—(Special.)—Lord and Lady Aberdeen arrived here this evening and were met at the station by Mayor Prefontaine, Col. Gordon, A.D.C., and other leading citizens. A little later His Excellency attended a meeting of the Y.W.C.A., and was warmly received. The following is the week's program:

Wednesday, 8 p.m.—Address from Governors of McGill and William Molson Hall.

8 p.m.—Farewell from Aberdeen Association to Lady Aberdeen, 1152 Dorchester-street.

4 p.m.—Civic reception to Their Excellencies, Council Chamber.

7.30 p.m.—Address from Irish citizens, Windsor Hall.

Thursday, 11.45 a.m.—Caledonian Society, address to Their Excellencies, Windsor Hotel.

Afternoon—Local Council of Women, Y.M.C.A. Hall; address by Lady Aberdeen.

8 p.m.—Banquet tendered by the citizens of Montreal, Windsor Hotel.

Mr. Logan Marries.

Mr. R. S. Logan, secretary to Mr. Hays, general manager of the Grand Trunk, is being married to-day in St. Louis, Mo., to a young lady of that city. Mr. Hays left for St. Louis on Monday and will be present at the ceremony. Mr. Logan's friends in Montreal are telegraphing their congratulations.

THEN THEY WENT AWAY.

Lord and Lady Aberdeen Have Left Town—Crowds See Them Off—Bouquets Galore.

A crowd of people assembled yesterday morning at the Union Station to bid farewell to Canada's Governor-General and the Countess of Aberdeen.

On the way to the car "Victoria" so many bouquets were tendered as a last memory that difficulty was experienced in caring for them. Mrs. Hardy, Mrs. G. A. Case, Mrs. Treble, Miss Carty and others presented flowers, and some unknown handed a newspaper parcel containing peanuts grown in Canada as evidence of his esteem and loyalty. Her Excellency thanked him prettily, however, and shook hands.

The escort was composed of members of the Canadian Dragoons, under Capt. Forrester, and the guard of honor was from the 48th Highlanders, under Capt. McDonald, and the band of the same regiment furnished music. The members of the Citizens' Reception Committee were there and Hon. A. S. Hardy and Mrs. Hardy, Hon. J. M. Gibson, Lieut.-Col. Grassett, Lieut.-Col. Mason, Lieut.-Col. Cosby, Mayor Shaw, Mr. Nicol Kingsmill, Hon. G. W. Allan, Hon. Senator Cox, Lieut.-Col. Otter, Col. George T. Denison, Col. Delamere, Dr. Thorburn, Walter Barwick and others were present.

The National Council of Women and most of the societies in which Their Excellencies have been interested were represented.

At the Princess.

"Hazel Kirke," a very pretty play, powerfully dramatic, with an appealing heart interest and abundant comedy sketches, will be revived at the Princess Theatre, beginning with the performances this afternoon and evening, and continuing for the balance of the week. "Hazel Kirke" has always been a most popular play with Toronto theatre-goers, and upon each visit here has always been a big drawing card. In the hands of the Cummings company this play is quite sure of repeating all its former successes here, as the company as the cast has been arranged is particularly well suited to the play. Miss Florence Stone should make a capital Hazel, quite as good as any seen here. It suits her splendidly. Mr. Ralph Stuart appears as Lord Travers, Miss Nellie Marshall will be the Dolly Dutton, Mr. Cecil Kingstone as Dunstan Kirke, and Thomas J. Grady as Barney. These familiar characters in such capable hands ensures a most successful performance. The play will be correctly staged. Matinees continue daily.

A Syrian Missionary.

Mrs. Layyah Barrakat lectured last evening in Queen-street Methodist Church to a large audience on "Water Covenant." The lecturer is a native of Mount Lebanon. Her father was killed in the Mohammedan massacre of 1860, while she and her mother escaped to Beyrout. Her husband, who was born in Damascus, Syria, was once a follower of General Gordon, but subsequently went with his wife and child to Alexandria, where in '78 the three narrowly escaped massacre on the day before the city was taken by the British fleet. They then made their way to Malta on an English vessel and thence sailed to France. Here the British consul got them passage to Philadelphia, where Mrs. Layyah Barrakat was well educated by friends. She has since spent her time lecturing in the interests of missions.

What the Children Missed.

Toronto children may be thankful that the genius of a certain inventor has been nipped in the bud, otherwise their usually happy lives might be rendered wretched.

In the office of a well-known patent solicitor recently a gentleman approached and claimed he had the greatest idea of the age; nothing less than a child's chair, ordinary up to a certain point, but containing a pendant hand and a crank, the object of which was to administer punishment automatically by means of merely turning the crank. This would be a great boon to many couples blessed with numerous children, as a clearing day might be established and the whole family run under in a line. The solicitor firmly but respectfully told the would-be genius he was crazy and declined the case.

New Fire Appliance.

Representatives of the Ontario Government, fire underwriters and others were present at the Central Prison yesterday when the brigade showed what can be done with the new fire appliances.

The new tank contains 300,000 gallons of water, and a steam pump, and about 800 feet of hose were the other accessories.

The test was considered very successful, as streams were thrown over the highest buildings.

Prices

may be high and yet the goods may be cheap—prices may be low and the goods very dear.

It is not the price of an article we consider first when buying our stock—it is the value.

And the value is the relation the price bears to the quality and quantity.

We buy value.
We sell value.

Take our extra old Rye Whiskey, for instance. The price is $3 20 a gallon.

That is not a low price. But that's value.

Michie & Co.,
Wine Merchants.
5 1-2 King St. West.

MRS. CURZON BURIED.

Large Attendance at Funeral—Late Mrs. H. E. Clarke and Mrs. Lawson Laid to Rest.

The funeral of the late Mrs. Sarah Anne Curzon, who was known to Canadian readers as "S. A. C.," took place yesterday afternoon from the residence of her son, 32 Ulster-street. The remains were removed from the residence to St. Philip's Church, at 2.30 o'clock, where the service was conducted by Rev. Canon Sweeny. After the ceremony the funeral procession formed and proceeded to St. James' Cemetery, where the interment took place. A large number of old-time citizens and friends attended the funeral.

The funeral of Mrs. Anne Clarke, widow of the late H. E. Clarke, who died on Sunday, took place from her late residence, 603 Jarvis-street, to Mount Pleasant Cemetery yesterday afternoon.

Mrs. Susanna Lawson, aged 71, the widow of the late George Lawson, died at her residence, 337 Bathurst-street, Sunday, and was buried yesterday at Mount Pleasant Cemetery.

FROM BRITAIN AND JAPAN.

Miss Gollock and Mr. Walley Speak of Missions.

St. James' school house was crowded to the doors last evening, when Miss Gollock, from the Church Missionary Society of England, and Rev. Mr. Waller, a missionary from Japan, addressed the Woman's Auxiliary of the Toronto Diocese on Foreign Mission work. Bishop Sullivan introduced the speakers, and, in doing so, referred to the long standing of the Japanese Empire and its rapid advancement in the past few years. The Jesuits, he said, had been the first to enter Japan, and had incurred such intense hatred that it had been a difficult task for Christian missionaries to secure a foothold there.

Miss Gollock dealt with the spirit of missions, and showed how the attitude of the individual determined the attitude of the church towards foreign missions.

Rev. Mr. Waller gave a talk on Japan, descriptive of the country, temples, religion and habits of the people, using lantern views to illustrate many points in his address.

Against the Jockey Club.

Mr. Peter Small, who owns the steeplechaser, Lion Heart, brought suit against the Hamilton Jockey Club yesterday for failing to hand over to him the Walker Cup as per agreement contained in the rules of the club. The cup must be won twice by the same horse, belonging to a Canadian stable. Lion Heart has complied with these regulations, but the Jockey Club claim that the horse really belongs to Mr. Ryan of Calgago.

ATTO
DRY GOODS ONLY

Wednesday, 9th Nov., 1898.

A Special Sale of
Household Napery, Bed and Table Linens

Great opportunities in Linen Damask Tablecloths, 2, 2½, 3, 3½, 4, 5 and 6 yards long, and Table Napkins in ⅝ and ¾ sizes.

Linen Damask by the yard.

Included with the above is an immense shipment of Bleacher's Damages, in all the above sizes, that are marked one-third less than regular prices.

Blankets—Fine makes, slightly soiled, clearing out at big reductions.

Eiderdown Quilts—A special lot of 50, with beautiful sateen coverings, filled with pure down, at $6, $8, $10, regular $7 to $13.

Lace Curtains—A sample lot of 50 pairs, slightly soiled, will be sold out much below usual prices.

Towels—50 to 60 doz. Fine Fringed Huck, at $2.50 per doz., regular price $3.

Turkish Towels — Special lines of bleached and unbleached, at 10c, 12½c, 20c, 25c, 30c and 50c each.

See the values in
White Marseilles and Honeycomb Quilts.

Oddments of Twill and Plain Bleached Cotton Sheetings, Pillow Casings and Towellings.

Flannelettes—In new stripes and other patterns, marked specially low.

Ceylon Flannels, French-printed Flannels.

Extra display and special offers in—
Manties, Jackets, Coats, Capes,
Separate Dress Skirts,
Silk Shirt Waists, Umbrellas,
Silk Underskirts, Gloves,
Black Dress Fabrics,
Silks, and
Colored Dress Fabrics.

Mail Orders
Always receive special and prompt attention.

John Catto & Son
KING STREET,
OPPOSITE THE POSTOFFICE.

The Robert SIMPSON Co. Limited — TORONTO, Wednesday, November 9, 1898.

From Ocean to Ocean.

The term is expressive of the breadth of business done by this store. Everybody at home knows the store. Toronto people turn out en masse daily to benefit by its excellent store service and sure and certain bargains. But no municipal limits withhold Canadians as a whole from shopping here. Down by the sea the store is widely known. Off on the Pacific coast the same is true. The store is the people's store—your store—wherever shoppers reside. Those who do not know us need only to test us by the lists that follow. You can order by mail with the same satisfaction that you can shop in person.

Cottons and Linens. Don't go away with the idea that there are no differences in these goods. There's a difference in quality and a difference in price—right qualities and right prices if you know this store's way of serving your interests :—

Fine Family Bleached Cotton, round even thread, soft pure finish, superior quality, 36-in., special at, per yard 8½

¾ x ¾ Fine Bleached Damask Napkins, all pure linen, in a large range of new patterns, soft grass bleach, fine satin finish, regular $1.35 dozen, special, for dozen ..... .99

50 pieces Heavy Unbleached Twilled Sheeting, suitable for fall and winter sheets, 72 inches wide, yard 17½

Fine Half Bleached Loom Damask, superior quality, Irish manufacture, pure finish and new patterns :—
60 inch 25c
60 inch 30c
66 inch 40c
70 inch 50c

Fine Bleached Damasks, soft grass bleach, satin finish, warranted all linen, new designs :—
56 inch 35c
62 inch 40c
68 inch 45c
68 inch 50c
68 inch 60c

Horse Blankets. "The merciful man is merciful to his beast," and the owner of that noblest of all animals—the horse—will look to his comfort on a Canadian winter day. The story is of Horse Blankets

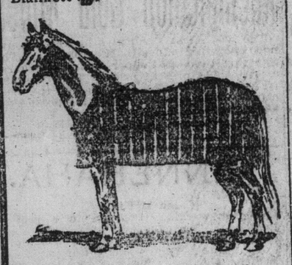

Fancy Striped Jute Horse Blankets, three-quarter lined, shaped and finished with one inch strap and buckle, each $1, $1.10, $1.25, $1.40 and 1.50

Fancy Striped Heavy Dutch Kersey Horse Blankets, shaped and bound all-round with one inch braid, mounted with one inch strap and buckle, each $1.50, $1.75, $2, $2.25 and 2.50

Clothing Values. There's a strong practical appreciation of the timeliness of all our store items, and clearly so in the Men's Section. We illustrate by five strong lines, in the kind of Clothing you are in need of wearing now :—

Men's All-wool Tweed Suits, cut in single-breasted sacque style, in bronze with greenish tinge, farmer satin lining, good trimmings, well made, perfect fitting suits, sizes 36 to 44, special 4.00

Men's Fine All-wool Tweed Pants, in fine hairline stripe, grey and black, good strong pockets and trimmings, fashionable cut and well tailored, these were made to sell at $2, special 1.25

Men's Fine All-wool Beaver Overcoats, in dark navy blue and black, single-breasted, fly front, or double-breasted style, lined with heavy farmer satin, best of trimmings and interlining, deep velvet collar, fast colors, sizes 34 to 46, special 7.00

Boys' Red River Overcoats, made from dark navy blue Mackinac cloth, hood-back and shoulder lined, and seams piped with red flannel, sizes 22 to 28, a fine warm winter coat. Special 3.75

Men's Odd Coats, in single-breasted sacque style, made from fine all-wool Scotch and Canadian tweeds, in a variety of colors and patterns, newest shades, best of farmer satin linings and trimmings to match, sizes 34 to 46, the cloth in these coats is the same as suits ranging from $8.00 to $12.00. Special .. 2.00

China Dinner Sets. One good telling bargain in China for Thursday. Great values as you know in everything in China, but this Dinner Set Special is a plum for housekeepers :—

French Exhibit. The exhibit of French Furniture is to be seen in the Carpet and Drapery Section—2nd Floor. You remember the goods at the Toronto Industrial—a superb line. We've bought the best of them, and you're invited to call and inspect—not necessarily to buy.

Dress Goods, Silks, Trimmings.

OPPORTUNITIES FOR THOUGHTFUL SHOPPERS.

Our thought is not of quality at this time, for here there need not be any misgivings. Quality is our talisman all the time. We want, in a word, to let shoppers know what unmistakable bargains are found in the items of to-day's lists—some of the strongest specials we've been able to select from our large stocks :—

Dress Goods.

Do you want a handsome Tweed Costume? If so see our special line, pure wool Scotch tweeds, the value is 85c, at ..... .49

At 50c we are showing a very handsome range in new Boucle Cloths, Silk and Wool Jacquards and several heavy qualities silk and wool fancies, these qualities would be cheap at 75c to 85c per yard, special ..... .50

44-in. Princess Twill, made of the purest wool shades, new blues, navy blues and black, a special offering at ..... .42

45-in. Fancy Black, with beautiful new raised designs, just the article for handsome skirts, the value is $1, our price ..... .75

52-in. Covert Suiting, will neither spot nor shrink, the value is 85c, our special price is, per yard. .65

At $1 per yard we have the most handsome range Fancy Blacks ever shown by us. These are bright new goods and all that is new in either design or weave, special 1.00

Silks and Satins.

Several Skirt Lengths of Beautiful Quality Black Moire Silk, the regular $1 quality, on Thursday while they last skirt length of 7 yards for 3.50

21-in. Black Faille Duchess, a rich and durable dress silk, wear guaranteed, our price 1.00

5 Quilttics of Black Satins, which absolutely cannot be bought at less than 25 per cent. advance on prices quoted by us. These goods are all very brilliant blacks and made of the purest materials :—

Simpson's Famous 23-in. Pink Edge Black Satin at ..... .50

Simpson's Famous 24-in. Blue Edge Black Satin at ..... .55

Simpson's Famous 24-in. Reseda Edge Black Satin at ..... .75

Simpson's Famous 25-in. Red Edge Black Satin at 1.00

Trimmings.

Narrow Jet Gimp Edgings, regular 5c per yard, special for Thursday, per yard 1

Black Jet Gimps, regular 10c and 15c per yard, special for Thursday, per yard 5

Colored and Black Jet Gimp Trimmings, regular 15c to 40c, special for Thursday, per yard ..... .10

A special line of Needles, regularly sold at 5c per paper, our Thursday price, 2 papers for 5

Dress Shields—Specials at per pair, 5c, 7c, 10c, 12½c, 15c, 20c and ..... .25

In Fur Trimmings we carry an immense range, for quality and price unsurpassed. A few of the lines—Russian Bear, Astrachan, Persian Lamb, Chinchilla, Thibet, Cub, Silver and Blue Fox, Sable and Ermine.

Smallwares.

Pins—Per paper, 1c, 2c, 2 for 5c, 5c and 7

Thimbles—1c, 2c, 2 for 5c, and each 5

Skirt Belting, 8c per dozen yards, 2 yards for 5c and per yard 4

Featherbone, in all qualities, cotton, twilled, silk or satin covered, piping and cable cord, duplex skirt bone and hook and eye bone.

Tape Measures—good qualities, 5c, 8c and 10c, and tape measures in tin box, with spring, each, 5c to ..... .25

Jet Buttons, regular value 10c to 25c per dozen, special at, per dozen 5

Bustles in wire and haircloth, 25c, 35c, 45c, 50c and ..... .75

Two Dress Goods Surprises Thursday

1,100 yards Pure Wool Beautiful Finished Cashmere, in the newest evening shades, pink, cream, yellow, nile, canary, mauve, slate, sky, rose and helio. This is our special quality at 35c per yard. On sale Thursday, per yard 25c

720 yards Fancy and Checked Dress Goods, our price was 25c per yard. Thursday's price to clear, per yard 10c

Women's Sample Shoes Thursday.

Father, husband and brother have been quietly saving money at our special sales of the past few days of Men's Sample Shoes. But the prizes are not all for men. We have a bargain on Thursday for the first two hundred women who visit the store and find sizes 3½ and 4 to their comfort :—

209 pairs Women's Sample Button and Lace Boots, consisting of Dongola kid, vici kid and tan oil pebble skating boots, coin, opera and round toes, patent leather and kid tips, McKay sewn and hand-turn soles, sizes 3½ and 4 only, goods regularly sold at $2 and $2.50. Special Thursday.. 1.50

Apron Cloths. Two good values—(a) apron gingham, (b) apron cloth. Just read about them :—

36-in. Apron Ginghams, with or without borders, in small, medium and large checks, all fast colors, special 8½

40-in. Apron Cloth, in plain grounds, with fancy colored borders, all fast colors, special, per yard 12½

Flannels and Flannelettes. For those at home, and the thousands who know this store only as they interpret it by the care given their orders by mail, the Flannel stocks are found to fill many and constant wants. It's a large department, well stocked at all times, and especially so at this season of the year. The values are very surprising :—

Heavy Unshrinkable Grey Flannel, fine make, in light and dark shades, plain and twilled :—
25 inches wide 10c
27 inches wide 12½c
Standard Military Flannel Shirting, heavy, durable and unshrinkable, in grey, blue grey and brown shades :—
27 inches wide, yard 25c
29 inches wide, yard 30c

29-in. Scotch Flannel Shirtings, in assorted fancy stripe patterns, good heavy winter weight, "our leader," special at, yard ..... .30

28-in. Flannelette Shirtings, in basket weaves and small check patterns, in medium and dark shades, very special, yard ..... .10

Linings Thursday. The store news of to-day would be incomplete without news of Linings. Hundreds look to this store Thursday to save their money in these goods. We do it :—

25 pieces Black Print for lining, fast black, heavy quality, regular price 10c, Thursday 5

36-inch Black Linenette, fast black, fine quality, extra special, for 8

400 yards Fine Percalines, odd shades of the regular 12½c and 15c qualities, Thursday 5

Velveteen Skirt Facings, in lengths of ⅞ yard, regular 15c, Thursday ..... .10

54-inch Twilled Farmers' Satins, in fawns, greys and browns, our special quality at 35c, Thursday ..... .25

New Moreen Skirtings, red, black, green and blue, moire antique and brocaded designs, one of the leading New York productions, special ..... .25

Dining with President McKinley.

Our invitation is as near to that as we can get. We make it possible for you to enjoy in your own home, at little expense, all the luxuries that Mrs. McKinley places daily before the President and the many influential visitors that dine at the White House, Washington :—

On Thursday we start the sale of the White House Cook Book, of which we've purchased a large and special edition. In size the book is 8x10, and over 2 inches thick—a massive volume. It contains 500 pages and is bound in white oilcloth, rendering it proof against being soiled in the kitchen. Over 2,000 recipes are found between the covers, besides many toilet and household recipes, hints on dinner-giving, table etiquette, care of the sick and other facts worth knowing. The joint authors are Hugo Ziemann, steward of the White House, and Mrs. F. L. Gillette. This book has been sold in the States at $2.50. By fortunate buying we are able to offer it, while the stock lasts, at 85c

(See Window.)

COUNTY AND SUBURBAN

Toronto Junction, Nov. 8.—(Special.)—Before Police Magistrate Ellis this morning, J. Rilley, who was arrested on a warrant yesterday for obtaining goods under false pretences, answered to the charge. After receiving a severe reprimand from the magistrate, he was allowed to go on suspended sentence, providing he would get out of town.

A. W. Stewart, summoned to appear on a charge of selling liquor illegally at Woodbridge Fair, failed to appear before the magistrate.

Alfred Howlett of Toronto, who hired a livery rig in town and went on a "tear," was lodged in the cells last night and appeared before the magistrate this morning. He was allowed to go home, after settling with the liveryman and paying a fine of $1 and costs.

The Epworth League of the Methodist Church, Annette-street, gave an entertainment under the management of the Social and Literary Department of the league to-night. A specially entertaining program was rendered, consisting of solos by Miss Joy, Miss Sheppard, Mr. L. O. Kerr, Mr. Hill, Mr. Hoover, and readings by Miss Hill and Mr. Jessop, Rev. W. R. Barker, pastor of the church, occupying the chair. After the program refreshments were served.

The Union Mission Sunday School anniversary was well attended this evening by the scholars, to hear Mr. R. E. Port of Toronto, and his "talking machine." A special feature of the entertainment was the singing of a chorus by the school, which was taken in by the phonograph and afterwards repeated to the audience. Mr. Abbott, superintendent, occupied the chair.

A large crowd greeted Miss Bird and her lecture on her life and work in Persia as a medical missionary.

Science Master Mr. A. Chrysler of the High School is seriously ill with a severe cold, and is unable to attend to his duties.

A short session of the Court of Revision was held to-day, and was then postponed until to-morrow night.

North Toronto.

The Eglinton Glee Club were entertained last evening at the residence of Mr. C. Bonnick, Montgomery-avenue. After supper a rehearsal took place, preparatory to a concert to be given by the organization.

The choir of the Eglinton Methodist Church expect to net in the neighborhood of $45 by their concert on Monday evening.

The monthly meeting of the School Board was held last night at the Town Hall, with Mr. S. J. Douglas presiding. Principal Clubine reported a large number of lights of glass broken at the school, and, under his advice, a reward of $5 was offered for the discovery of the perpetrator. At the request of the Town Council the schools will be allowed as polling booths for election purposes. A long discussion as to providing skating rinks at the schools took place, but was finally disposed of as impracticable.

Lodge Sherwood, S.O.E., met last night and received a most satisfactory financial report of their recent smoker.

A most enjoyable time was spent Monday evening at the Eglinton Methodist Church, the occasion being a concert gotten up under the auspices of the church choir. The building was crowded and exceptionally appreciative of the talent provided. The artists who assisted in the entertainment were: Miss Dora McMurtry, soprano, Jarvis-street Baptist Church; Miss Ethel Tyner, elocutionist; Miss Hilda Davis, violinist; Miss Boynes, contralto; Mr. W. A. Cook, organist, St. Paul's Methodist Church, and Miss Bessie Young, accompanist.

Mr. James Curry, real estate agent, who has recently taken up residence at Eglinton, is more than favorably impressed with the town and anticipates a big move in property here in the near future.

A Conservative association is in process of formation in the town, and a meeting in connection with it will be held to-night at the house of Mr. J. M. Letsche.

The concert by Eglinton Lodge, A. O. U. W., has been postponed from the 18th to the 22nd inst.

East Toronto.

At a meeting held on Monday night in Carnahan's Hall, it was decided by those present to form a literary and debating society, to be known as the East Toronto and York Debating Society. Mr. James Patterson was elected secretary and Mr. John Richardson, treasurer. The reeves of this place and of the adjoining municipalities were elected honorary presidents. It was decided to meet once a month during the winter season. The cost of membership was placed at 25 cents, and a further assessment if necessary before the season closes. A debate was started at a rather late hour. Resolved, that the Dominion Government should bring in a prohibitory liquor law at its next session. The first speaker was J. L. McCulloch, who took the affirmative side, and he was answered by George May on the negative, both speakers speaking for 15 minutes. Owing to the late hour the chairman, Mr. Thomas Patterson, decided that the meeting should adjourn until the first Monday in December, to meet at the same place. He also suggested that members make it a point to be on hand sharp at 8 o'clock, so that the debate might be closed upon this occasion.

The Village Council met last night, all the members being present. Several communications were read and referred to the proper committees to take action. Accounts amounting to $743.04 were presented, passed and ordered to be paid. This amount included one from the Grand Trunk Railway for $577.96 for water supplied to the village for one year.

Norway.

The Norway Public School will re-open on Monday morning.

The managers of the Toronto Railway Company must have the idea that there are no churches situated east of the Woodbine. Consequently they put a 20-minute service upon this route on Sunday. Upon week days, when the residents have to go up to the city to their work, the company says a car every 24 minutes will answer the purpose. According to their way of thinking they say that Sunday is a better day than week days for them. During yesterday morning the cars were not running regularly. Some of them were as much as 40 minutes apart.

Richmond Hill.

The outbreak of diphtheria in the village has been confined to one family, the members of which are now convalescent.

The monthly meeting of the Board of Education was held on Monday evening. Some of the building accounts for the new school were considered and closed. Those of the Pease Furnace Company and Messrs. L. Innes & Co. were among those left over for future adjustment. The only other business of importance transacted was the re-engagement of the whole of the teaching staff.

The meeting of the Quarterly Board of the Methodist Church was held on Monday. The finances were found in a most satisfactory condition, and the question of the next call to the church was left over till the next meeting of the board.

The old mill property has been idle for a large number of years, and it is now suggested that it be utilized as a trout hatchery, for which purpose it possesses peculiar advantage.

The Public Library Board have arranged for a concert in aid of the funds of the institution by the Victoria Minstrels, at the Masonic Hall, on the evening of Thanksgiving Day.

York Township Council.

The monthly meeting of the Council was held Monday at the Town Hall, Eglinton. Reeve Duncan presided and Deputy Reeves Goulding, Sylvester, Miller and Symes were also present.

A proposition novel in its nature, and a similar one doubtless never before made to the Council, was put forward by Mr. Standish of Messrs. Cassells & Standish. The firm are interested in a large block of property in the neighborhood of Kew Beach, and are anxious to have the territory served with water mains. Mr. Standish stated that East Toronto village had consented to lay water mains to the district and the only difficulty in the way was the annual payment needed to meet debentures of $3000, to be issued to pay for the construction. The speaker asked, as the property paid a large annual statute labor tax, that this be diverted and, together with a yearly bonus of $100 from the municipality, would serve to pay the annual interest and principal. The idea was a new one, and did not at once commend itself to the approval of the Council. The Reeve, however, promised a thorough consideration of the scheme, if properly submitted in writing. This will be done by the interested parties, who will also endeavor to show that the large increase of assessment that will be occasioned by the improvement will more than recoup the township for the grant requested.

Mrs. Mellerish, a resident of Berkeley-avenue, proved a most importunate applicant. She first complained of a barbed wire fence on the street, and stated that her husband had had his eye injured by falling against it, to say nothing of the damage done to dresses by people walking on the street. An opinion was read from County Crown Attorney Dewart, showing that the fence was contrary to the statutes. Deputy Reeve Miller objected to the municipality entering into any litigation over the matter, and advised private action. Mrs. Mellerish then asked that an approach be made to her house and finally satisfied when the Engineer was deputed to attend to the request.

Mr. F. Woods said he was owner of some five acres of land on Salmon-avenue, much to his sorrow, and asked a lowering of the assessment for the property. He produced a statement from the County Treasurer, showing the land to be in arrears about $116, and said that from an original amount of $8 the account had jumped to this large sum through the various intricacies and fees of the County Treasurer's office. The Council showed their inability to rectify the grievance, but promised a further consideration after the arrears against the property had been disposed of.

Mrs. M. J. Johnston of Gledhill-avenue asked a remittance of taxes on account of loss of the dwelling on the property, and was allowed $8.25, that being the amount of statute labor and township tax against the estate.

Messrs. J. Mortimer, Isaac Whitnell, H. J. Mills and others requested the cutting down of Mortimer Hill at the extreme easterly limit of the township. The applicants will meet with Engineer Gibson, who will decide on the advisability of the work.

A complaint by Mr. John McCullough of the second concession east against his assessment led to an inspection of the roll, when it was found that a property had been omitted from the rolls, while the applicant was run up unduly high. The Reeve promised that the Council would rectify the error, and the members made the announcement that it was about time that the assessor in No. 2 was changed.

Mr. George Carruthers, Downsview, complained that he had performed his statute labor, yet, notwithstanding, the amount had been added in the present year's tax bill. The case proved to be one where the work had not been done in conformity with the directions of the pathmaster.

Major Foster, Dovercourt, wrote, descanting on the enormous school tax he had to pay, and which had increased 25 per cent. the last year. He advised a separation of the township section from that of Toronto Junction. Deputy Reeve Miller supported the writer, but Mr. Symes thought a larger expense would ensue if the program outlined by the writer was adopted.

Mr. F. Foster renewed his application for a sidewalk on Ellerbeck-avenue, and his request will be acceded to.

Applications for walks by Arthur Harvey, Florence-avenue, and E. Goodwin, Randolph-avenue, will have to go through the usual formula of the Engineer's department.

Mr. J. G. Manly of Lawton-avenue, Deer Park, objected to paying what he thought was a poll tax. The writer will be informed that the amount disputed is only the ordinary everyday statute labor tax.

An offer of a gravel property from George Coxon of Toronto of about six acres for $500 an acre was not snapped at, and a material reduction will have to be made if a deal is anticipated.

Mr. Creelman of McCarthy, Osler & Creelman wrote, and stated that the damaged bridge over the Belt Line Railway on Eglinton-avenue would receive attention from the solicitor of the Grand Trunk Railway.

A bylaw was passed, on the suggestion of Deputy Reeve Miller, authorizing the Reeve to confer with the County Council respecting funds held by the latter body from taxes collected by them, and owing to the township. Repeated applications have been made for a payment of the trust, but no account has been rendered and no sums remitted for some time.

A Milk Farm Sale.

There will be an extensive credit sale of farm stock, implements and harness on Thursday, Nov. 10, on lot 30, concession C, Scarboro, belonging to Mr. W. W. Thompson. There will be offered 27 head of milch cows (Holstein and others) and nine horses; also three large milk wagons and one steam turbine milk separator and other milk farm plant.

The farm is three miles from Little York and one mile from Scarboro Junction. D. Beldam, auctioneer.

York Township Board of Health.

A short session of this body was held under the chairmanship of Deputy Reeve Sylvester Monday afternoon. Dr. Page, M. H. O., submitted a report, showing that Norway School had been closed owing to an outbreak of scarlet fever, but would likely be re-opened on the 14th inst. There had been seven cases of scarlet fever and one of diphtheria since the last meeting. Mr. C. V. Michell, sanitary inspector, stated that two outbreaks of hog cholera had occurred during the past month—one on St. Clair and one on Danforth-avenue—and 44 animals had been destroyed by the Government inspector.

York County News.

Isaac Chester, son of Isaac Chester, sr., lot 25, con. D, Scarboro, and John Jackson, son of Robert Jackson of Brown's Corners, in the same township, started for Temiscamingue district yesterday.

These two young men, who have gone to carve out homes for themselves in the northern country, are the sons of two well-known families in Scarboro. Mr. Chester, who was a member of the Scarboro Maple Leaf Curling Club, as well as Mr. Jackson, will be missed from the many social games.

The following Markhamites were in the city yesterday attending court at Osgoode Hall, in the lawsuit, Ralph Mustard v. Township of Markham: William Frisby, Joseph A. Penrose, Robert Monkman, E Frisby, M Mergen, Angus McKinnon and A H McKinnon, all of Caskel; William Mustard, George McKay, Almira; ex-Reeve Walter Scott of Victoria-square, D Steele, councillor, Richmond Hill; John Eckhardt, deputy reeve, Unionville, and James Lawrie, reeve of the township, Mongolia. Ralph Mustard, a young man in the employ of McKinnon Bros. of Cashel, was leading a calf along the sidewalk west of Cashel. In crossing the bridge near the McKinnon homestead, on the public road, young Mustard tripped over a plank, which was out of place, falling over the side of the bridge, receiving injuries from which he has not yet recovered. The guard rail of the bridge, it was shown, had been down for years. Mustard asks for $3000 damages.

Mr. Justice Rose, before whom the action was tried, reserved judgment.

HAPPENINGS OF A DAY.

Items of Passing Interest Gathered in and Around this Busy City.

Major-General Hutton has been made a life-member of the Army and Navy Veterans.

The 12th Toronto company of the Boys' Brigade in connection with the Tabernacle has also reorganized.

Mr. Hamilton Cassels, Q.C., has been appointed a Canadian representative of the American Commission of the Presbyterian Alliance.

Warden George High presided at a meeting of the County Commissioners held yesterday in County Clerk Ramsden's office. Only routine business was transacted.

A course of lectures will be delivered in St. Michael's College on logic, psychology, metaphysics and ethics, the first lecture to be given Thursday evening next, Nov. 10, at 8 o'clock.

The second of the current series of lectures under the auspices of the Woman's Art Association of Canada will be given in the studio, Canada Life Building, this (Wednesday) afternoon at 4 o'clock.

The Boys' Brigade of St. Cyprian's Church have elected the following officers: Captain, C Wilkinson; 1st lieutenant, J Mount; 2nd lieutenant, B Curzon; 1st sergeant, G Kirby; 2nd sergeant, W Lovett; 3rd sergeant, G Ward.

The little daughter of Mr. Beales, 75 Carlton-street, fell on an alleged defective floor in Church-street school last Friday afternoon, and was removed in an unconscious condition to her home. Action for damages has been entered.

The Chrysanthemum Show at the Pavilion will be opened this afternoon at 3 o'clock by Mayor Shaw. The decorations of the Aberdeen banquet are left and the arrangement of the flowers is now complete, the hall forming a magnificent picture.

A concert, that should prove one of the musical events of the season in the East End, is to be given in Dingman's Hall by pupils of the Provincial College of Music, Miss Annie Snyder, the talented elocutionist, is to take a prominent part in the program.

The service of praise given last evening in Westminster Presbyterian Church merited both the patronage and applause which it received. The program was supplied by the church choir with the able assistance of Mrs. H. W. Parker, Mr. A. Blakeley and Mr. A. L. E. Davies

Edison's Russian Visit Denied.

New York, Nov. 8.—The Tribune has the following special from Orange, N. J.: The announcement in the St. Petersburg papers of a proposed visit of Thomas A. Edison to Russia is denied on the best authority. Mr. Edison's representatives at his laboratory at Orange state there is no truth in the rumor.

Killed While Deer Hunting.

Detroit, Nov. 8.—A special from Traverse City says: Word was received here of the accidental death of Judge Roscoe L. Corbett of the 13th judicial district. His death was caused by an accidental discharge of a gun held by his son. Father and son were on a deer-hunting expedition at Trout Lake.

Say, Girls! Whisper: Is It?

Say, girls! Just whisper; is it true—
Now pardon us if we're too plain—
But we just wish to learn from you
If—well, perhaps it may cause pain;
However, here's the question flat—
Now don't get mad or be profane,
Tell us if it's quite true that
The bustle's coming back again?
—Alf Rubbra in Woodstock Sentinel-Review.

The new private secretary of the Attorney-General appointed is Mr. Frank Ford of the law firm of Denton, Dod & Ford.

THE NAME
WORCESTERSHIRE SAUCE

May mean anything or nothing unless associated with the extra name,

LEA & PERRINS,

When it means the finest, the most wholesome and the most palatable condiment that the skill of man has ever elaborated. Therefore if you have any regard for your digestion you will adhere persistently to LEA & PERRINS' SAUCE and avoid all imitations. 3

Agents—J. M. DOUGLAS & CO., Montreal.

CATARRH
NEW BOOK BY DR. SPROULE

This eminent specialist, who has demonstrated his ability to cure Catarrh after many other treatments and the local doctors have been tried in vain, has just issued a new booklet on Catarrh and Deafness. Every sufferer from either of these diseases should read it. Write and it will be mailed free by Dr. Sproule (English Catarrh Specialist), Newport, Vermont.

COURLAY, WINTER & LEEMING!
188 YONGE-STREET.

FOR TEN DOLLARS We will place a Piano in your house at once and arrange the remainder of the payments so that for **10c. to 20c. a day** you can become its owner.

DURING ALTERATIONS we offer the following BOSTON PIANOS:

A 7 Octave Gilbert, ... $ 60.
A 7 Octave Vose & Sons, ... 120.
A 7½ Octave, Upright, HALLET & CUMSTON, ...as good as new 225.

COURLAY, WINTER & LEEMING,
188 YONGE-STREET, TORONTO. 135

MINES AND MINING STOCKS.

Progress of Properties in Rossland Camp.

Work on War Eagle, Le Roi, White Bear, Etc.—Deal in Olive Stock of Mine Centre—Cariboo and War Eagle Stronger—Quotations and Sales on Mining Exchange.

A deal has just been put through for the transfer of a large block of Olive stock at the market figure. The sale was negotiated by Messrs. Hall & Murray, the buyers being a strong syndicate represented by a prominent local legal firm.

On the Decca.

A correspondent writes: F. C. Fisk is hustling up a fine two-storey boarding-house at the "Decca" mine, where the men will henceforth be fed. Up to the present they were boarded at the Lucky Coon. The buildings now up are office, assay office, power house and blacksmith's forge. A whim has been erected and sinking continues on the No. 2 shaft, the ore body retaining its width of six feet to the bottom—70 feet. The vein may well be termed "a whale."

War Eagle.

In its weekly review of mining in Rossland Camp, The Miner observes:

War Eagle.—The machinery for the new electrical hoist and compressor is being erected very rapidly. Some idea of the size of the equipment can be gained from the fact that four of the smallest pieces in connection with the hoist weigh 45,000 pounds. Getting the immense castings up the hill is proving a serious problem, but it is being successfully solved by the Rossland Warehouse & Transfer Company, which has the contract for the work. It is still uncertain when the new hoisting works will be in running order. As soon as the plant is in operation the development of the mine will be centred around sinking the new working shaft. It is now down about 700 feet, and it is expected that within the coming year it will be sunk at least to the 1100-foot level. That rate of sinking is to be continued indefinitely, and the superintendent of the mine, J. B. Hastings, expects to have at least 400 feet of ground constantly opened ahead of the force engaged in removing ore. At present practically all the ore that has been broken down except in development has been taken from the levels above the 300-foot drifts, so that there is already 400 feet of virgin ground below that point. The new electric lighting plant is being received, and the underground workings of the mine are to be illuminated with incandescent bulbs. Electric bells are also to be put in. All the surface workings of the mine, and probably the undeground levels as well, will be connected with the office of the manager by means of telephones. The pay-roll contains 220 names.

Le Roi.—The station at the 800-foot level in the shaft is being cut out. It will be 18x25 feet in size. The shaft itself is down about 320 feet. The big chute of high-grade ore that was lately met in the hanging wall side of the ledge at the 500-foot level has also been encountered at the 500-foot workings. The shipments last week from the mine broke all records in the camp. They amounted in all to 3475 tons, equal to a daily average of nearly 500 tons. For the entire month of October the shipments have been very nearly 13,000 tons. They would have been considerably more but for the delay in getting cars wherein to remove the ore as fast as it was raised.

Commander.—The shaft is down 270 feet, and good progress is being made in sinking. Four feet of good copper ore was lately passed through, but it has dipped out of the line of the shaft, which is being sunk vertically. The bottom of the workings is still in ledge matter, and no little mineral is encountered. The shaft will be sunk to the 500-foot level before any crosscutting is done. The formation is constantly growing more firm, and it is believed that at the 500-foot level all surface disturbances will have been left behind. Fifteen men, divided into three eight-hour shifts, are employed at the Commander.

Mascot.—The tunnel is showing about two feet of mixed ore. The winze is down 43 feet, and shows about two feet of good mixed ore, while the rest of the shaft is well mineralized. The ore in the shaft continues of a very good grade. The new compressor plant building is nearly framed. The building is 70x26 feet in size.

Wallingford.—W. C. Archer is about to let a contract for driving the main tunnel 100 feet further. The tunnel, which is of the crosscut variety, is now in about 140 feet, and it is expected that the completion of the new contract will be accomplished about Jan. 15, when the ledge will be tapped at a depth of 150 feet.

Columbia-Kootenay.—The new No. 6 tunnel has been commenced. It is 150 feet below the present No. 5 tunnel, and will give a depth of about 80 feet at the westerly end of the group. Work is continuing without any material change in the various levels already under way in the property. Superintendent Macdonald is employing 43 men.

Gopher.—The winze which was being sunk at the 100-foot station in the tunnel has been suspended on account of water, pending the inauguration of power, when a pump will be put in place and an air drill will be used in sinking. Two shifts of miners are employed driving a crosscut in the tunnel. The crosscut is now in about 25 feet and shows two feet of good quartz and iron ore.

Abe Lincoln.—The shaft is now down about 187 feet and at that level the bottom of the workings shows much quartz impregnated with mineral. The showing is the best that it has been for some time. At the 200-foot level crosscutting will be commenced. The present horse whim will be sufficient to sink the shaft slightly below the 200-foot level, after which steam will be used. Four men are working in the property.

Giant.—The shaft is down about 100 feet, and close to six inches of good mineralized quartz is being followed on the foot wall side. In the tunnel, which is in about 100 feet, the face of the workings is freely sprinkled with mineralized rock, and it is believed that the main chute which was met in the shaft is being neared. Ten men are at work.

No. 1.—The shaft is down 200 feet and the station is being cut out preparatory to crosscutting. The tunnel is in somewhat more than 225 feet, and shows between five and six feet of beautiful copper ore.

Deer Park.—The shaft is nearly down to the 300-foot level. Crosscutting is to be commenced as soon as the station can be cut out. Fifteen men art at work. No change is reported in the showing.

Iron Horse.—On the Iron Horse the double-compartment shaft has reached a depth of 55 feet. The shaft house is completed and grading is in progress for the compressor plant.

Southern Belle.—The winze is rapidly nearing a depth of 50 feet. Some copper sulphides and some quartz continue to be met. The property is employing seven men.

Alberta.—The new west drift from the main tunnel is in about eight feet. It shows 12 inches of promising quartz, sprinkled with iron. Three men are at work.

Evening Star.—Crosscutting for the ledge continues under three eight-hour shifts. It is believed that the vein is close at hand. Six men are at work.

Coxey.—The tunnel is in about 600 feet. The ledge has not yet been met, although some two feet of mineral was lately struck. Five men are at work.

Sunset No. 2.—Work continues in the long crosscut which is being driven to intercept the ledge at the point where the first assessment work was done.

White Bear.—Crosscutting is continuing at the 205-foot level. No change is reported. The property is employing 18 men.

Dundee Mine.

The activity in Ymir stocks continues. Dundee sold up as high as 37c yesterday, 50c being the price asked by the majority of sellers. The mill is expected to be in operation by the 15th or 20th inst.—then come f dividends.

Work has been resumed on the property of the Sarah Lee (Porcupine), one of the Ymir group. A home demand is springing up for this stock, which has a good future before it. Mr. A. L. Parker, M. E., M. E., is also the engineer of this latter company.

Mining Exchange.

Closing quotations yesterday were:

	Ask.	Bid.
Foley	1.50	..
Hammond Reef	20	15¼
Hiawatha	30	25
Olive	88	87
Superior G. & C. Co.	..	6½
Cariboo	..	1.07
Minnehaha	20½	19
Cariboo Hydraulic	1.15	1.10
Smuggler	18	17½
Winchester	12	..
O d Ironsides	..	55
Golden Cache	12	7½
Athabasca	42	36
Dundee	50	37
Dardanelles	8	5
Fern Gold M. & M. Co.	55	49
Noble Five	18½	15½
Van Anda	5	2½
Alf	11	..
Alberta	6	..
Big Three	..	12½
Commander	13	..
Deer Park	18	16
Evening Star	6	4½
Giant	8	..
Good Hope	3	..
Grand Prize	4	2½
Homestake	10	..
Iron Colt	9	8¾
Iron Mask	75	65
Juliet	13	..
Keystone	10	9½
Montreal Gold Fields	20	..
Monte Cristo Con.	10	9
Northern Belle	3½	..
Novelty	5	3
R. E. Lee	7	..
St. Paul	7	..
Silver Bell Con.	6	5
St. Elmo	..	5½
Virginia	45	35
Victory-Triumph	10	..
War Eagle Con.	3.05	2.98
White Bear	7½	7
B. C. Gold Fields	6	4¾
Canadian G.F.S.	8	..

Sales reported: Evening Star, 8000, 500 at 5; White Bear, 1000 at 7, 1000 at 6¾, 1000 at 6½; Deer Park, 500 at 17½; Dundee, 100 at 37, 1000, 500 at 35; Golden Cache, 500 at 10; Grand Prize, 1000 at 3½; Virginia, 500 at 40, 500 at 39½; Cariboo (McK.), 1000, 200 at 1.10; Novelty, 1000 at 4½; B.C. Gold Fields, 2000 at 5; Minnehaha, 250, 250 at 19, 4500 at 19, 5000 at 19¾; Superior G. & C. Co., 2000 at 6½.

The Wabash Railroad.

With its superb and magnificent train service, is now acknowledged to be the most perfect railway system in America. The great winter tourist route to the south and west, including the famous Hot Springs, Arkansas, Old Mexico (the Egypt of the new world), Texas and California (the land of sunshine and flowers). Passengers going by the Wabash reach their destination in advance of other routes. Wabash trains reach more large cities than any other railroad in the world. Detailed information will be cheerfully furnished by any railroad agent, or J. A. Richardson, District Passenger Agent, northeast corner King and Yonge-sts., Toronto, and St. Thomas, Ont. ed

Kingston Excursion.

The Varsity football team will run an excursion to Kingston on Friday and Saturday of this week, via the G. T. R., for the purpose of allowing their friends an opportunity of witnessing the final championship game at that city. The public also will be permitted to purchase tickets at the special rate of $3. Tickets and all information can be had at Webster's office, northeast corner King and Yonge-streets.

The Dyspeptic

is a "type" of humanity. There are no baked beans, no sausages, no quiet little suppers, no banquets, and no fun for the dyspeptic. What's to be done? Take a bottle of

Pabst Malt Extract
The Best Tonic

every day for twelve days and be a well man. You won't know you ever had dyspepsia.

All druggists sell Pabst Malt Extract.

Canadian Depot: PABST MALT EXTRACT
66 McGill St., Montreal. (2)

WEST YORK ELECTION.

Case Still Goes On—Many Witnesses Examined—Interest Intense.

Mr. Watson, who was interrupted in the middle of his address Monday evening, resumed yesterday morning in the West York election trial, of which the end is not yet by any means in sight. He continued his attack upon the credibility of Mr. W. J. Wright, as a witness, when opposed in his testimony by such men as Mr. Hill, Mr. Hartmann, Mr. Irwin and Mr. Pearen, and especially by Mr. G. W. Piant, who had sworn positively that he would not believe Wright under oath himself.

Mr. Wallace Nesbitt, replying, countered upon Pearen's credibility in terms only less strong than those of Mr. Watson. Especially suspicious was the destruction of the correspondence between Wright, Hartmann and Irwin, and the taking of the statutory declaration.

Their Lordships reserved decision until this morning.

Mr. Denison Questioned.

The transactions revolving about the person of Mr. Charles W. Denison were then taken up. Mr. Denison, it appeared, had been canvassed by Pearen at Weston Fair in '07. Pearen had promised to get him a job at the Central Prison, though later he had told witness he could not do it for him. He also spoke to him about a job in the Street Railway Company, but that, too, fell through. Witness thought Pearen a sucker and that he was only coming an election dodge on him. He refused an offer of a poll-clerkship on election day, but a warehouse appointment created a more favorable impression on his mind. But this, like the others, failed to materialize at the last minute.

Cross-examined by Mr. Watson, Denison said he had merely been playing Pearen for a sucker and wouldn't have voted for Hill anyway.

Pearen, recalled, denied Denison's statements in toto.

Mr. T. Bentley's evidence, however, rather bore out that of Denison. Pearen had consulted him about a position for Denison. He did not know that politics had anything to do with it. He could not find one for him and Denison had remarked that he thought it was an election dodge.

Somewhat Mixed.

Witness got rather mixed on cross-examination by Mr. Nesbitt. He at first swore he had done no active work for Hill, but afterwards admitted that he had convassed a man named Addison, when confronted with a correspondence to that effect.

The court adjourned at this point for the noon intermission.

"A Few Shiners."

Resuming after luncheon, Mr. Fox swore he had seen Pearen previously to election day. Pearen had canvassed him and had also enquired about his brother Robert. Fox had replied that a "few shiners" would fix his brother all right. Pearen thereupon promised his brother a constableship at Fairbank on election day.

Cross-examined, Fox admitted that this had made him change his mind. His brother was not made constable.

Pearen, recalled, admitted having canvassed Fox and that the latter had told him that a constableship would fix his brother. Pearen, however, had refused to promise him anything. He had never seen Robert Fox at all.

The charge was dismissed.

Mr. Watson summed up on the Denison charge, the evidence of which was taken in the morning, with special attention to the witness' jaunty bearing and the uncorroborated nature of his evidence. Mr. Justice Street, however, gave decision to the effect that the charge must be considered proved: the charge, namely, chat Pearen, an agent of Mr. Hill, had endeavored to influence the vote of Denison with the offer of a situation.

On a Small Scale.

Charges 23—28 were then gone into. Mr. Boyles, a livery stable man and veterinary surgeon, was first called. He was a canvasser on a small scale for Hill. He had volunteered five rigs for election day, but had charged them up in his books against Mr. Irwin, just the same. Irwin had refused to pay him for them, but he had got $15 from Pearce. The other $10 was never settled.

Cross-examined, witness said no mention of payment for these rigs was made at the time of hiring them. He knew that he had no right to be paid for them, but he expected to be paid.

Mr. Nesbitt asked that time be granted to subpoena Pearce, which Mr. Justice Falconbridge thought reasonable.

The Orr Charges.

The charges connected with Mr. Joseph Orr were then taken up.

James Cochrane swore that Orr had canvassed him for Mr. Hill. Orr had promised him a slice of anything that was going after the election was settled if he voted for Hill. Witness refused to tell Mr. Ritchie whether his vote was influenced by this offer and the court sustained him in his objection. Dr. Godfrey had seen him with regard to his evidence, but had not offered to attend his wife free of charge on condition of him giving it.

Mrs. Eliza Cochrane corroborated her husband's evidence as to the main points.

The court then adjourned.

Several representative men were in the audience in the afternoon, among others Premier Hardy and Mr. Conmee, M.L.A.

For Kindergartens.

Miss Blow at the Normal School will lecture as follows: Nov. 14, "The Value of the Kindergarten to the Community"; Nov. 16, "A Plea for the Study of Great Literature"; Nov. 18, "Symbolism"; Nov. 21, "The Kindergarten's Gifts."

A Guaranteed Catarrh Cure.

Japanese Catarrh Cure—use six boxes—buy them at one time—apply exactly according to the directions—and if you are not cured see your druggist; he will arrange to pay you your money back. There's a positive guarantee with every box that Japanese Catarrh Cure will cure. No cure, you get your money back. Guarantee in every package—50 cents at all druggists. 115

ASTHMA

As His Birthright—But Cured by Clarke's Kola Compound—Develops Into a Hearty, Lusty Boy.

If the hardships and sacrifices of life in exploration of the Dark Continent had but discovered to humanity the Kola plant, the proven specific for Asthma, it would be worth all that it has cost. Right in the heart of the African jungles such noted explorers as Livingstone and Stanley made many discoveries of medicinal plants, but up to date this one overtops them all as healer to this heretofore incurable disease. Contracted disease is bad enough to battle with, but the hereditary forms always prove most stubborn in resisting a cure. Mr. Jas. Kirkland, 52 Princess-avenue, Victoria, B.C., writes: "Our boy, nine years old, has been troubled with Asthma since his birth. In spite of medical aid it grew worse and worse. Neither myself nor my wife had a night's rest for a year—had to be continually poulticing and feeding him medicine to keep him from choking. A neighbor had been cured by Clarke's Kola Compound and we resolved to try it ourselves, with the result that to-day our child is completely cured. We used about two bottles, and it is now over a year since any symptom of the trouble has appeared. He is healthy and strong. We give the credit to this wonderful remedy." Sold by all druggists. Price two dollars; three bottles with cure guaranteed, five dollars. The Griffiths & Macpherson Co., sole Canadian importers, 121 Church-St., Toronto; or Vancouver, B.C. 9

TRUST FUNDS
TO LOAN
ON FIRST MORTGAGE
Lowest Rates

No commission charged to borrowers. No valuation fee on loans $2000 and over.

THOMSON, HENDERSON & BELL,
Board of Trade Buildings, Toronto. 135

AGAINST COL. LEYS, M.L.A.

A Record-Breaking Number of Charges Against the Liberal Member for London.

London has succeeded in breaking all previous records in piling up charges of corruption against a sitting member. Yesterday there were filed at Osgoode Hall the particulars of a petition aimed at Col. F. B. Leys of London, in which the number of charges reached the grand total of 1098. William Wheeler and J. B. Simpson are the names signed at the bottom of this voluminous document, and no wonder it had to be a partnership affair.

Same Old Story.

With the member, however, a good deal of the astonishing nature of the paper begins and ends. The same old charges are repeated, and reiterated in a way that proves convincingly that human nature is pretty much the same all over, and that the same subtle inducements will catch the wavering voter from Greenland's icy mountains to India's coral strand. Col. Leys is said to have been up to all the well-worn dodges. He has been exceedingly liberal in the meat and drink and refreshment line, for several negroes, according to the petition, were presented with cigars and cheese galore. Col. Leys has, it is said, also been subscribing liberally to a synagogue.

For False Returns.

A charge of a more serious nature is the bribing of a returning officer to give false returns. A clever scheme to control the ballot of doubtful bribed voters was to make them swear when voting that they could not read or write, so that Col. Leys' officer had a chance to mark their ballots for them.

Mr. George M. Reid, an agent of the respondent, now in New York, is to be examined by commission, and, altogether, Col. Leys has a lively time in store for him when the matter comes to court.

Rosbach.

(London, Eng., extract from Science Siftings Searchlight, Aug. 21, 1897.)

A comparison of the figures of the following analysis with those examples of medicinal waters with which we have dealt on previous occasions will at once show the place which "Rosbach" should be given in the hygiene of the home. Our analysis indicates but very small proportions of mineral ingredients; therefore, this water may be allowed to rank among those alkaline and carbonated beverages which are both safe and useful for constant consumption. Beyond putting it in this category, we may mention other inherent features that recommend themselves to us. It is so moderately saline that its taste, while pleasant, is almost a negligible quantity. Hence it may be mixed with the most delicate beverages without in any way affecting their peculiarity of flavor or bouquet. Apart from any admixture, however, the water may be relied on as an antacid to counteract hyperacidity of the stomach and incidentally that of the urine; it would also be of help in cleansing the throat and stomach of mucus, where an expectorant is needed. It should prove beneficial as a mild liver stimulant and as a corrective where there is a rheumatic or gouty diathesis. Analysis:

Sodium carbonate	3.370 grammes per litre
Sodium chloride	0.010 grammes per litre
Calcium carbonate	0.525 grammes per litre
Calcium Sulphate	0.015 grammes per litre
Magnesium carbonate	0.081 grammes per litre
Potassium	Trace

So well are we satisfied with what we have found in "Rosbach" that we seal our approval by the presentation of our Science Siftings certificate of merit (the tenth of the year) to the company which owns the mineral water, situate at Rosbach, near Homburg, Germany. The Rosbach Springs, Limited, 19 Regent-street, S.W. Sole agents for Canada: Geo. Percival & Co., Board of Trade, Montreal.

The British Colonial Gallery.

Messrs. Wadham and Sinclair's pictures of British colonies will be sold to-day at 2.30 o'clock by W. Dickson at Roberts' gallery, King-street west. The works of these eminent painters have been highly commented upon by all the visitors at the gallery, and the press of Toronto quite endorse the very excellent notices given in the English and Australian papers. In Mr. Wadham's last exhibition at H. Graves & Co.'s gallery, London, one of his pictures realized £262 10s, or 250 guineas. In Adelaide he sold one for 300 guineas, and both Mr. Wadham's and Mr. Sinclair's pictures have from time to time been sold at very high figures. As the present collection are positively for sale by auction, no better opportunity has been offered in Toronto of securing such beautiful examples.

Police Paragraphs.

James Wordley, 14 St. Lawrence-street, aged 18, and Samuel Talbot, 724½ King-st. east, the two East end youths accused of arson, appeared in court yesterday, and acknowledged their guilt. The prisoners were remanded for one week, when sentence will be imposed.

Henry Wakeford was convicted of stealing a bicycle from H. C. Hoops of Adelaide-street east in September last. He was sent to the Central Prison for four months.

Five months in the Central Prison was the sentence imposed on John Coughlin for stealing two China plates from Gowans, Kent & Co. and several bath towels from John Macdonald & Co.

Minnie Sheehan was fined $50 and costs for selling liquor without a license.

William Weinthorp was committed for trial on a charge of non-support preferred by his wife.

A Magic Pill.—Dyspepsia is a foe with which men are constantly grappling but cannot exterminate. Subdued, and to all appearances vanquished in one, it makes its appearance in another direction. In many the digestive apparatus is as delicate as the mechanism of a watch or scientific instrument in which even a breath of air will make a variation. With such persons disorders of the stomach ensue from the most trivial causes and cause much suffering. To these Parmelee's Vegetable Pills are recommended as mild and sure. ed

St. Matthias' Choir Supper.

The senior members of St. Matthias' Church choir were entertained by the rector, Rev. F. B. Norrie, who is also choirmaster, last evening at the New Coleman restaurant, King-street west. About 20 guests sat down to discuss a recherche menu, to which ample justice was done. Vocal and instrumental music was freely discoursed and a most enjoyable evening was spent.

Trinity Medicals Dine.

The annual dinner of the Trinity Medical College will be held at the Rossin House on Thursday evening, Dec. 1, at 8.30. F. C. Walker is secretary, and George C. McGibbon is president of the committee in charge.

"DECCA"

Development work continues on this property day and night. Shafting done 125 feet. Assays from 80c up to $240. Averaging about $10 to $14. Having 6 feet of solid quartz, carrying $10, with good business management added, it is believed a paying mine will result in a reasonable time. Directors are known to be severally successful in their own lines of business, and they are giving this enterprise the same quality of attention. A limited issue of shares.

Apply to

MESSRS. FOX & ROSS, 19 and 21 Adelaide Street East, Toronto, Ont.,
Or Secretary **Decca Mining Co. of Ontario, Limited,**
110 Francois Xavier Street, Montreal.

Responsible out-of-town representatives wanted.

FREE! A beautiful Solid Gold Shell RING with a simulating *Birthday Stone*, mounted in Belcher setting, also an exquisite Tiff. any style **Opal Stick Pin.**

You Pay Nothing. SIMPLY SEND YOUR NAME and ADDRESS ON A POST CARD and we will send you 12 packages of Petal Perfume to sell for us, if you can, at 10 cents each. When sold send us our money, and we will send you **FREE** both prizes. (To each month is dedicated a precious stone. Anyone wearing the stone of their birth-month insures them great and unfailing good luck.) These Birthday Rings surpass in beauty any **FREE** premium ever offered. Send address on Post Card. No money required. Perfume returnable if not sold. Mention this paper. **Petal Perfume Co.,** 84 Adelaide St. E., TORONTO, ONT.

A Bad Tooth

Better have it attended to. It won't hurt if you have Eucharisma applied to the gums. There'll be no bad effects. It won't cost much if you come to us.
If you want a new set of teeth, see the set we are offering at $4.00 until Xmas.

C. H. RIGGS Cor. King and Yonge **TORONTO**

THE
Ales and Porter
—OF—
THE DOMINION BREWERY COMPANY (LIMITED),
are the finest in the market. They are made from the finest malt and hops, and are the genuine extract.

The White Label Brand
IS A SPECIALTY.
To be had of all First-Class Dealers

TORONTO BREWING CO.'S DIAMOND ALE
IS BRILLIANT, FRAGRANT, MELLOW, FULL-BODIED.
ALL DEALERS SELL IT.

EPPS'S COCOA
GRATEFUL COMFORTING
Distinguished everywhere for Delicacy of Flavor, Superior Quality and Nutritive Properties. Specially grateful and comforting to the nervous and dyspeptic. Sold in ½ lb. tins, labelled JAMES EPPS & Co., Limited, Homœopathic Chemists, London, England. ed
BREAKFAST SUPPER
EPPS'S COCOA

(92)
Bread for birds
To buy the stuff often sold for bird seed is worse than buying bad bread. In bread the bad value is soon seen. In seed the bird sickens and dies before bad value is known. No such risk with Cottam Seed.
NOTICE BERT. COTTAM & CO. LONDON, on label. Contents, manufactured under 6 patents, sell separately—BIRD BREAD, 10c.; PERCH HOLDER, 5c.; SEED, 10c. With COTTAMS SEED you get this 25c. worth for 10c. Three times the value of any other seed. Sold everywhere. Read COTTAMS illustrated BIRD BOOK, 96 pages—post free 25c.

For Christian Unity.

A public meeting will be held in the Guild Hall, McGill-street, on Thursday evening next at 8 o'clock, under the auspices of the newly formed Canadian Society of Christian Unity, when addresses will be delivered on the subject of Christian Unity by the following speakers: Very Rev. Chancellor Burwash of Victoria University; Rev. Provost Welch, Trinity University; Rev. Principal Caven, Knox College. Rev. Principal Grant, Queen's University, Kingston, will preside. The public are cordially invited to attend. A collection will be made to defray expenses.

A High Honor.

His Excellency the Governor-General has consented to become a life member of the Prisoners' Aid Association of Canada, and has sent the secretary a cheque for $25. The annual meeting of this association this year will be the closing session of the Canadian Conference of Charities and Corrections, to be held at the Education Department buildings on Thursday and Friday

YMIR CAMP, B.C.

Write or call upon E. Gartly Parker, Mining Broker, 12 Adelaide St. E., for close figures on
DUNDEE STOCK
At the same time make enquiry concerning two other favorites—
FAIRMONT AND MONARCH
All Money Makers.

Gold Stocks

Athabasca	500	Minnehaha (McK)	1700
Big Three	1000	Monte Christo	2000
B.C.G. Fields	1500	Smuggler	500, 2000
Cariboo (McK)	1500	Virginia	1000
Deer Park	1000	Jumbo	1000
Giant	5000	White Bear	3000
Golden Cache	1200	Noble Five	1500

Write or wire orders our expense.
WANTED—Minnehaha, small or large blocks. State price and quantity for quick sale. Wire or write orders.

FOX & ROSS,
19 and 21 Adelaide Street East, Toronto,
Telephone 2765. Members Toronto Mining Exchange.

Dundee Mine

The DUNDEE have to their credit nearly 1000 feet of underground development work done, which shows up 3600 tons of first-class shipping ore. Their mill and tramway are completed, and it is expected the mill will be in full blast by the 20th inst. Having sold over 100,000 shares of DUNDEE stock at prices ranging from 10 to 50c. are now in a position to quote an exceptional close figure on this stock. Other good buys are:

SARAH LEE (Porcupine), VIRGINIA, NOBLE FIRE, MONTE CHRISTO, WAR EAGLE, WHITE BEAR, FERN, KEYSTONE, ST. ELMO, WILD HORSE,

Parker & Co., Victoria St., Toronto.

Michipicoton Gold Mines

The wealthiest syndicates in America are now operating mines in Michipicoton. The Superior Gold & Copper Company shares are cheap at present prices. This company is working the Rosalind, one of the best claims in the district. Send for prospectus and particulars.
CURRIE & KITELEY,
52 Yonge-street.

..MINNEHAHA..

(Camp McKinney.)
A good working property, in a proved dividend-paying camp. Plenty of high-grade, free-milling ore. Shares will show a big advance before long. Buy now, before the advance. We will give best market price for shares of this stock.
CURRIE & KITELEY,
52 Yonge-street.

MAKE OFFER FOR . . . . .
500 to 5000 Monte Christo.
1000 to 10,000 Deer Park.
500 to 10,000 White Bear.
500 to 5000 Golden Cache.
500 to 5000 Golden Star.
Also large and small blocks of Smuggler, Hammond Reef, Minnehaha, Jumbo, Victory-Triumph, Athabasca, Dundee, Dardanelles, Fern, Noble Five, Good Hope, Commander and Giant. Will sell at close prices.
WANTED—Big Three, B. C. Fields, Athabasca.
WILSON BARR, Spectator Building, Hamilton, Ont.

MINES AND MINING STOCKS
BOUGHT AND SOLD.
Special values in the following stocks:
GOLDEN STAR,
J. O. 41,
ALICE A.
THE DECCA.
All the above mines are situated in the Seine River district, Ont., and are now being operated with much success. For particulars apply
THE CANADIAN MINING BUREAU,
75 Canada Life Building, Toronto.

WRITE US
For quotations on all Canadian or American Mining Stock.
HIGGINS & HAMPTON
62 Victoria Street, Toronto.

FOR SALE.
250 Minnehaha, 20c.
500 Smuggler, 18c.
200 Gold Hills, 9½c.
800 Deer Park, 18c.
1000, 550 Golden Cache, 13c.
Exchange or For Cash.
Silver Bell, Gold Ring, Canada Mutual and Heather Bell for Silverine, Klondyke Exp. Co., Kootenay, B.C. Gold Fields, Monte Christo, Golden Cache. Write
JOHN A. MOODY,
Broker, London.

Buy Dundee....
The mill will be in operation about November 15th, 1898. This is a solid investment. S. J. SHARP, 80 Yonge St.

Panama is Safe.

New York, Nov. 8.—The United States transport Panama, from Santiago and Havana, about whose safety fears were entertained, arrived here this morning. On board the transport are many sick soldiers belonging to the several regiments at Santiago. The Panama also has on board the bodies of 15 soldiers.

H. O'HARA & CO.,
24 Toronto Street, Toronto,
Beg to announce to the public that they deal in Mining Stocks, and as they have a member of the firm, Mr. W. J. O'Hara, now in Rossland, are in a position to advise regarding mining shares, and to furnish the best quotations for purchase or sale of these stocks.
Wire us before dealing elsewhere.
Members of the firm: H. O'Hara, H. B. O'Hara, Member Toronto Stock Exchange; W. J. O'Hara, Member Toronto Stock Exchange.

MINING STOCKS

FOR SALE.	WANTED.
4000 Evening Star.	5000 Comstock.
5000 Novelty.	5000 Winchester.
1000 Dundee.	5000 Tin Horn.
1000 Golden Cache.	3000 Big Three.
2000 Commander.	5000 Monte Cristo.
1000 Golden Star.	2000 Smuggler.
2000 Monte Cristo.	500 Cariboo (McK).
1000 R. E. Lee.	1000 Athabasca.
1000 Virginia.	5000 Commander.
5500 Can. G. Fields.	

Will exchange Golden Cache for Monte Cristo or Novelty. Send in list of your stocks for sale. Send for our weekly letter.
S. J. SHARP, 80 Yonge-street.

"DARDANELLES"
"GIANT"
"ALBERTA"
"NOVELTY"
For special quotations on any or all of the above address
E. L. SAWYER & CO.,
42 King Street West, Toronto.

MINING STOCKS
ALL MINING SHARES
BOUGHT AND SOLD
R. COCHRAN - - 23 Colborne-St.
Member Toronto Stock Exchange.

THERE'S A LIMIT
To the number of shares of the Rainy River Gold Mining Company (limited), which will be sold at ten cents. The price is bound to go up before long. James Curry, Manning Arcade, Toronto; James Burns, 26 Craig-st., London, Ont.; R. Moody, Lucknow, Ont. Address Drawer 2, Rat Portage, Ont. 135

GREVILLE & CO., BROKERS
WINCHESTER, SMUGGLER, MONTE CRISTO, ATHABASCA.
71 Bay Street. 136 Tel. 2189.
Weekly Report Free on Application.

MONEY LENT
—ON—
MINING STOCKS
HARRISON & CO., 32 Adelaide St. E., Toronto.

ATHABASCA.
Get our quotations. We have always strongly recommended this stock. Look at its price now. We now strongly recommend
OLIVE,
ORO.
Special figures on Smuggler, White Bear, Giant, B. C. Gold Fields, Deer Park, Minnehaha, Grand Prize.
HALL & MURRAY, 12 Toronto Arcade.
Phone 60.

UNION MEN GET WORSTED.

Committee Won't Make Their Admission to Exhibition Association

A Condition of Lease Renewal—A Few Little Irregularities, Such as Business Without a Quorum, at Certain Meetings Yesterday—How Much Did Aberdeen Reception Cost the City?—His Excellency is Gratified, Anyway—Yesterday at City Hall.

The assumption of aldermanic dignity while hobnobbing with the gubernatorial party had its inevitable reactionary effect and there was a disposition to jollity and even a little irregularity prominent at the four meetings held yesterday afternoon.

The skirmish of the day was over the application of the Federated Building Trades and of the Trades and Labor Council for membership in the Exhibition Association. In accordance with a report of a sub-committee of the Parks and Exhibition Committee, a recommendaton had gone on making it a condition of the renewal of the lease of the grounds, etc., to the association that one member of each should have a seat. The Board of Control referred the matter back on the ground that the recommendation was illegal, the Solicitor having so declared. In the Parks and Exhibitions Committee yesterday afternoon, by special favor of a quorum, the chairman was enabled to re-introduce the subject—much to the satisfaction of Ald. Woods. The latter, upon enquiry from Solicitor Caswell, who was present, had found out that the latter was only a little dubious as to the legality of such a request. The alderman trades-unionst therefore saw no reason why the committee should not make it a condition of the new lease that the two bodies should be represented.

The committee saw no particular objection at first to the representation, but it was pointed out that the membership was regulated by statute, which enabled certain institutions to be represented.

Ald. Woods: And institutions that do not now exist.

"We are making new terms," said Ald. R. H. Graham, "and I see no reason why we should make this one of them."

Ald. Davies felt that members of Council should all be entitled to membership in preference to less representative bodies.

Chairman Score insisted that the matter of admission to membership was one which should be attended to after the renewal of the lease.

Ald. Woods emphatically differed. "Whatever the merits of the legal side of it, haven't we the right to make terms in leasing our own property?" he asked.

Woods' Motion Beaten.

Ald. Crane and Lynd knew of half a dozen other bodies, such as the Retail Merchants' Association, which were equally entitled to membership with the labor men, and Dr. Lynd threatened to move to admit them with the others.

Ald. Sheppard and Score, while in favor of admitting the trades unions, did not care to "take the directors by the throat."

Ald. Woods forced his motion to reinstate the clause asking admission of the two delegates, with this result:

Yeas—Ald. Woods, R. H. Graham and J. J. Graham—3.

Nays—Ald. Hanlan, Sheppard, Crane, Lynd, Davies—5.

Chairman Score did not vote, but he spoke with the majority. The clause accordingly remains out.

Mrs. Meyer Again.

Mrs. Meyer's application for a rebate of $250 in her rental for the High Park pavilion, or, as an alternative, the erection by the city of a new booth to cost that much, near the lake, caused much banter. Ald. Sheppard, Lynd and Crane wanted to make Mrs. Meyer stand to her contract, while Ald. Hanlan, in view of the unforeseen opposition which had developed at Munro Park, was for leniency. The chairman and Park Commissioner will report on the whole case.

R. C. Clute's, Q. C., letter, advising the city in a disinterested manner to acquire the lot north of Bloor-street to enlarge High Park will be dealt with by the same persons, by suggestion of Ald. Hanlan.

Rebate to the Grenadiers.

Chairman Score read an application from Mr. Albert E. Gooderham, on behalf of the officers of the Royal Grenadiers, for a reduction in the bylaw rental of the Pavilion for purposes of assemblies on three nights, Dec. 16, Jan. 20 and Feb. 14. It was pointed out that the dances were not given by the officers to make money, although surpluses were handed over to the regimental fund; but deficiencies had to be made up by the officers themselves. Up to 1896-97 the assemblies since their inception in 1880 had been financial failures, but in that year the city had netted $60 and the regimental coffers $29. In the winter of 1897-98 the city was paid $180 and the regiment got $52. With the bylaw rental of $100 per night they were certain it must be a financial failure and they deemed it unfair that the officers should be forced to make up the deficiency.

Ald. R. H. Graham moved to grant the use of the Pavilion at bylaw rates, with a recommendation to Council to refund $40 a night, or $120.

Ald. Crane: A rebate is not legal.

Ald. Davies: Make it a grant.

Ald. Crane: I doubt if that's legal either.

Ald. R. H. Graham: Never mind; Council has been passing it, legal or not. And Council will be asked to do the same thing again.

Is This a Legal Quorum?

"Have we a quorum, Mr. Chairman?" asked Ald. Hanlan as he surveyed the Legislation and Reception Committee and could count on his fingers only four present, whereas there should be five.

"Oh, that's all right; Crane was here," came the reply, and with the City Solicitor present the meeting went on. Ald. Crane was probably there, either by proxy or in spirit.

Ald. Hallam's chimes bill was consigned to the tender mercies of the people at the January polls. The committee did not endorse the $21,000 vote. Must the people?

Suspected Promoter Quietus.

One H. F. Tuzo, writing from New York on writing paper capped with the name of a steamship company, asked to be deputed Canadian tourist agent in the metropolis. He would turn the tide of tourist travel to Montreal, Toronto and Quebec. He would add millions of dollars to the pockets of the business men there. He gave as his reference, among others, Ernest Pacaud, a Quebec celebrity.

Ald. Hanlan remarked that he could get a man in Honolulu who knew as much about Toronto as Mr. Tuzo. Ald. Davies thought an agency should be established at Niagara Falls. Chairman Lynd pointed out the suspicious character of the headlines on the paper, and this, with the other circumstances, sufficed to condemn Mr. Tuzo.

There'll be Fun About This.

In a little after-talk, Ald. R. H. Graham observed that the address to His Excellency had cost $100. Ald. Woods had heard that the city had paid $1500 for his board and lodging, and there are enquiries and possible protests in the atmosphere.

About Isolation Hospital Addition.

The Board of Health had a quorum. Dr. Sheard's monthly report was passed, and the Medical Health Officer further announced that the brick about the Isolation Hospital had been laid. Ald. Lamb advanced an argument in favor of enlarging this institution. He felt that it were best to have accommodation in readiness for any possible emergency. Dr. Sheard pointed out that before enlarging it would be advisable to apply to the Legislature for more ground. He also suggested that an additional wing should be put on for cases of diphtheria. Where there was scarlet fever in its mild form, prevalent, as at present, there should be accommodation for at least 150 cases. Were the building constructed there might pass seven or eight years before the epidemic would prevail again. Yet it was necessary even at the $25,000 or $30,000, which the additions would cost. Ald. Lamb suggested a report from the Medical Health Officer as to what might be required for the future. This will be given.

Ald. Lamb also brought up the subject of the sanitary conditions of department stores. He was informed that the health of the shop-girl was under the care of the Minister of Agriculture.

Next Ald. Lamb turned his attention to the schools, enquiring as to the truth of the reports that the ventilation charged the atmosphere with dry, putrid air. Dr. Sheard will enquire.

Sheard's Plain Crematory Talk.

Ex-Ald. Allen reopened the crematory matter. He insisted that the institution should be kept open. He moved to have all kitchen garbage, dead animals, etc., cremated. Ald. Lamb wanted to shield himself behind another report from Dr. Sheard, but the latter, rising in his wrath, assured the Board that the Property Committee and especially Ald. Lamb, knew his views well already. He reiterated his former report, and emphasized in an unqualified way that the crematory could be closed till spring providing they put the matter in his hands, and permit him to supervise the disposal of other garbage, both as to what should be consigned to the dump and what should not. There was no doubt that cremation was the most sanitary method of disposal of offensive garbage, but street sweepings of the bitterest kind were dumped now, and the crematory was inadequate to burn all this matter, so that the continuance of the crematory would not obviate this difficulty. "You should," said he, "have one central dump, removed from building sites, rather than a half-dozen scattered ones throughout the city." And the best dump, he considered, for purposes of economy and utility, would be Asbridge's Marsh.

Boys Should Plant; Girls Cook.

Ald. Davies, having been honored with a quorum, convened a meeting of his special committee on the amalgamation of the School Boards. The chairman read an address, setting forth that the meeting was called to arrange for a conference with the boards, and arranging the time-honored arguments of economy and the conversion of two Collegiate Institutes into Public schools. It was adduced that less than four per cent. of the Public schools graduated into the High schools, which went to show that the former were not adapted as a recruiting ground for the latter. Quotations were offered to prove that Ontario, being an agricultural province, it were better that the boys should be taught to grow potatoes and the girls to cook them, rather than that the former should know a little Euclid and less Greek, and the latter how to pose with a harp in hand upon occasion.

Chairman Davies did not see the virtue in grinding out teachers, half of them females, or in educating the youth of the city to such a pitch that they have to go to the United States to make an aristocratic enough living. Ald. Sheppard, to facilitate matters, moved for a representative conference between the two Boards and the Technical School Board with the committee to discuss amalgamation. This was adopted, and that was all the committee had to do. The meeting will be called at the discretion of the chair.

Grateful to Toronto.

The following telegram was received from His Excellency yesterday afternoon:

Cobourg, Nov. 8.

I hope to send official letter of thanks from Montreal for the splendid hospitality received, but meanwhile cannot let day pass without again expressing our true and lasting gratitude to citizens of Toronto for the send-off they have given us.

Aberdeen.

The Board of Control will hold its regular meeting to-day.

FOURTH WARD CONSERVATIVES

Listen to an Admirable Address from E. B. Osler, M.P.—Officers Elected.

E. B. Osler, M.P., in his speech on Monday night before the Fourth Ward Conservatives in Wardell's Hall, spoke for fully forty minutes upon the political issues of the day. Talking of Provincial politics, he held that Mr. Whitney had forced upon the Hardy Government their present policy on the timber question, and in the Dominion House the Liberals had practically adopted the National Policy. He claimed that Canada had reached a stage where railway and commercial enterprises should no longer be aided from the public funds.

Settlement of Northwest.

Mr. Osler spoke hopefully of the development of the Northwest Territories, and said that with the price of wheat at 50 or 60 cents a bushel settlers would speedily flow into that country. Rather than fill the Northwest with undesirable immigrants, however, he would advocate a policy of slow settlement. The children of eastern settlers ought to have the privilege of going up there and getting land at a comparatively cheap rate. In that way there would be a certainty of continuing the good population already settled in the Northwest.

Officers For the Year.

The following officers were elected: President, H A E Kent; vice-presidents, S W Burns, E J Hearn, Fred Dane, S A Jones, Fred Armstrong; secretary, James C Mitchell; Executive Committee, A McCormack, G W Smith, Thomas Rooney, J A Hubbard, James Brandon, Robert Kirk, John Webster, John Magill, D Monteith, W H Boyce, Charles Sims, R Lawrence, C E McPherson, S P Taylor; auditor, Charles Elliott.

The annual meeting of the Liberal-Conservative Association for Ward 1, held in Dingman's Hall on Friday night, was a great success. A large and enthusiastic attendance showed the interest which the workers in the eastern ward still take in their party. The greatest feeling of unanimity prevailed, and most of the old officers were re-elected. The results of the election of officers are as follows: President, John Greer; first vice-president, W. J. Chick; second vice-president, John Wickett; third vice-president, J. C. Jones; secretary, Robert Defries; treasurer, J. B. Le Roy; Executive Committee, Messrs. Cairns, Fitzgerald, McKenna, Purvis, Thompson and Hogarth. Addresses were given by W. F. Maclean, M. P.; Dr. G. S. Ryerson and others.

Postlethwaite's Trouble.

Winnipeg, Man., Nov. 8.—William Postlethwaite has been arrested at Brandon, charged with stealing wheat from A. Million Company, whose elevator he managed last year. Postlethwaite was the Patron candidate for the House of Commons in Brandon at the last general elections, and has also contested North Brandon.

Minto's Advance Guard.

Quebec, Nov. 8.—Lord Minto's household staff reached Quebec yesterday by the SS. Labrador, and went on to Montreal last night. They number about 25.

SPECIAL TO WEAK MEN

Dr. Sanden Offers a Special Mode of Treatment Which Never Fails to Cure.

Special Treatment.

The use of Dr. Sanden's Electric Belt has become so general for all kinds of nervous and chronic weaknesses that it has urged Dr. Sanden to construct a belt adapted especially for this class of sufferers. He has perfected an appliance which permeates all the vital organs with a steady flow of vital strength, and is prepared to assure the complete cure of all cases of Weakness, Varicocele, Wasting Weaknesses, etc.

"THREE CLASSES OF MEN," Dr. Sanden's celebrated work, with full information, can be had free on application by mail or at office.

DR. C. T. SANDEN

140 Yonge St., TORONTO

THE CRIMINAL COURT.

Caruso Freed—Robinson Lectured—De Geer Honorably Acquitted—Mrs. Beasley's Case not Finished.

Before Chancellor Boyd, in the Criminal Assizes yesterday, the jury in the case of Frank Caruso, the Italian fruit peddler, charged with manslaughter in running over Tommy Jenkins, returned a verdict of not guilty, and Caruso was discharged.

George Robinson was then tried for shooting with intent. The complainant was Mrs. McGee, his sister, wife of Edward McGee. On Saturday night, Oct. 8, the McGees were disturbed by Robinson visiting their home at 27 Bulwer-street in an intoxicated condition. After insulting Mrs. McGee he was put out. He returned in a short while, and fired a revolver through the door at the occupants of the house. The bullet just grazed Mrs. McGee's wrist. The defence offered no evidence, and the jury returned a verdict of guilty. Chancellor Boyd, after administering a severe lecture to the prisoner, allowed him to go on suspended sentence.

The next case was that of James De Geer of Uxbridge, who was charged with perjury. He was a voter at the last Provincial election on March 1. He took oath that he was 21 years of age and had lived in Uxbridge for a certain length of time. Mrs. De Geer entered the box, and swore that the prisoner was born on March 23, 1876, and also exhibited an entry in a large family Bible to corroborate her statements. His Lordship ordered a verdict of not guilty, and De Geer left the court room, as the judge told him, without a stain on his character.

In the afternoon the trial of Mrs. Mary Beasley of 143 Adelaide-street west, charged with manslaughter, commenced, but was not finished when the court rose. The prisoner kept a maternity hospital, and, while in her care, the infant child of Mary McGarvin died. A subsequent inquest, held by Coroner Greig, found that death had been due to neglect, and Mrs. Beasley's arrest followed. Evidence for the Crown was given by Mary McGarvin, Drs. Greig, Ferrier and Johnson. The defence witnesses were Drs. Primrose and Thistle. Mr. J. F. Faulds appeared for the defence and Mr. J. K. Kerr, Q.C., for the Crown. His Lordship will address the jury this morning.

Persiatic Bed Bug Exterminator will clear your house thoroughly. At all your dealers.

Christmas in the Old Country.

The White Star Line steamers Majestic (twin screw, 10,000 tons), and Cymric (twin screw, 12,500 tons), sail respectively from New York to Liverpool, calling at Queenstown, Tuesday, Dec. 13, at noon, and Wednesday, Dec. 14, at 3 p.m.

Saloon rates on Majestic from $75 up. Second cabin, $42.50 up. Third-class to Queenstown, Liverpool, London, Glasgow, Belfast and Derry, $27.

Saloon rates on Cymric from $50 up. Accommodation being on the upper decks, Third-class rates to Queenstown, Liverpool, London, Glasgow, Belfast and Derry, $25.50.

Intending passengers should secure their accommodation as early as possible, as these steamers will have a full list. Charles A. Pipon, general agent for Ontario, 8 King-street east, Toronto. 36

HEART PAINS

The Heart and Nerves are Often Affected and Cause Prostration of the Entire System.

A Kingston Lady Testifies to Her Experience in the Use of Milburn's Heart and Nerve Pills.

People who suffer from any disease or disorder of the heart nervous system, such as Palpitation, Skip Beats, Smothering or Sinking Sensations, Sleeplessness, Weakness, Pain in the Head, etc., cannot afford to waste time trying various remedies, which have nothing more to back up their claims than the bold assertions of their proprietors.

These diseases are too serious to permit of your experimenting with untried remedies. When you buy Milburn's Heart and Nerve Pills, you know you have behind them the testimony of thousands of Canadians who have been cured by their use. One of these is Mrs. A. W. Irish, 92 Queen Street, Kingston, Ont., who writes as follows:

"I have suffered for some years with a smothering sensation caused by heart disease. The severity of the pains in my heart caused me much suffering. I was also very nervous, and my whole system was run down and debilitated.

"Hearing of Milburn's Heart and Nerve Pills being a specific for these troubles, I thought I would try them, and therefore got a box at McLeod's Drug Store.

"They afforded me great relief, having toned up my system and removed the distressing symptoms from which I suffered. I can heartily recommend these wonderful pills to all sufferers from heart trouble."

Laxa-Liver Pills cure Biliousness, Dyspepsia and Constipation. Every pill perfect. Price 25c. Sold by all druggists.

DR. W. L. SMITH

168 KING-ST WEST TORONTO, ONT

Treats Chronic Diseases and gives Special Attention to

Skin Diseases,

As Pimples, Ulcers, Etc.

PRIVATE DISEASES—and Diseases of a Private Nature, as Impotency, Sterility, Varicocele, Nervous Debility, etc., (the result of youthful folly and excess). Gleet and Stricture of long standing.

DISEASES OF WOMEN—Painful, Profuse or Suppressed Menstruation, Ulceration, Leucorrhoea, and all Displacements of the Womb.

Office hours, 9 a.m. to 8 p.m. Sundays, 1 p.m. to 3 p.m. 135

CO-BO

The greatest Blood Tonic in the world. Positive cure for Sick Headache, Rheumatism, Pimples, Constipation, Kidney and Liver Trouble. Regular $1 bottle for 25 cents. 37½ Queen St. West, Toronto.

Coal and Riches

have wings, and the best coal flies too quickly. It's true economy to fill your bins with our "SPECIAL" FOR FURNACES, for it is the longest laster and the best heater ever mined.

There's no dirt to pay for when you buy here—all coal, just coal—hard, bright coal.

Try a money-saving ton of this peerless brand. Prompt delivery. No charge for bags. Call up

Tels.—863 & 1836

The Standard Fuel Co. Limited 367

HEAD OFFICE, 90 KING ST. E.

Dusty Corners

You push and crowd that broom into the dusty corners and the dust comes out and slivers of broom brush come with it—blame the maker of the brush.

Brooms of high quality and good workmanship won't serve you such tricks. If you ask your dealer for Boeckh's Brooms you are absolutely safe.

NOTES FROM CHATHAM.

Man Seriously Hurt by the Bursting of a Steam Pipe—Police Court Cases.

Chatham, Nov. 8.—This morning a serious accident happened to David Lyand, head sawyer at Pardo's mill at Blenheim. The injured man was engaged in blowing out the flues through the mud pipe. He had just turned on the steam, which blew the pipe to pieces, a flying elbow of the pipe striking him on the leg, breaking the bone in two places between the knee and ankle. The man is terribly injured, but will recover.

Bert Snook of Big Timber, Montana, an old Chatham boy, the youngest son of the late Thomas Snook, is candidate for the State Treasurership in the elections which took place to-day.

Newton Smith was found guilty and fined $1 and costs for assaulting William Needham four years ago.

Melville Washington, charged with stealing two loads of corn from James Dillon, was found guilty and assessed $20.

Foresters' Program.

The following is the program of the great demonstration to be held at Montreal Nov. 11 and 12 by the Independent Order of Foresters of that city. On Friday afternoon, banquet at the Queen's, tendered by the Montreal Encampment of Royal Foresters to Temple Encampment of Toronto. Invitations have been issued. Friday evening, large demonstration and reception of Dr. Oronhyatekha and members of the Executive Council by the High Court of Quebec. Saturday afternoon, reception by the Mayor and aldermen of the City of Montreal. Saturday evening, grand ball, to be held at the Windsor. The Toronto Foresters will leave by the Canadian Pacific on Thursday evening, returning Sunday.

The Bonding Privilege.

Boston, Nov. 8.—A special meeting of the Boston Associated Board of Trade was held Friday afternoon, and, among other things brought up for consideration, Hon. Alden Speare reported for the Committee on Transportation a resolution in favor of continuing the practice of allowing railroad cars to pass through Canada and back into the United States in bond. This was ordered to be printed and sent to the members of the International Commission.

AUCTION SALES.

BY CHAS. M. HENDERSON & CO.

Attractive Unreserved Catalogue Auction Sale

—OF—

100 RARE AND VALUABLE Oil Paintings

by celebrated English and French Artists,

To-Morrow Afternoon, 2.30

at 85 King St. East.

Never has such opportunity presented itre'f in Toronto of possessing high-class paintings.

Every lot offered will be sold without the least reserve.

Sale at 2.30 sharp

Tel. 2358 CHAS. M. HENDERSON & CO., Auctioneers.

MORTGAGE SALE

—OF—

Valuable Property in Toronto.

Notice is hereby given that, under power of sale contained in a certain mortgage, there will be offered for sale by public auction, at number 28 King-street west, Toronto, by Messrs. C. J. Townsend & Co., auctioneers, on Wednesday, the 9th day of November, 1898, at the hour of 12 o'clock noon, the following valuable property:

All that certain parcel or tract of land and hereditaments, situate in the city of Toronto, in the County of York, being composed of lot number eighteen on the north side of Oak-street, in the said city of Toronto, according to plan D 93, registered in the Registry Office for the said city of Toronto.

On the said property is said to be situate a frame roughcast cottage, known as city street number 214 Oak-street.

For further particulars, terms and conditions of sale, apply to CASSELS & STANDISH, 15 Toronto-street, Toronto, Solicitors for the Vendors.

Dated the 25th day of October, A. D. 1898. 663

DIVIDEND NOTICES.

IMPERIAL BANK OF CANADA

DIVIDEND NO. 47.

Notice is hereby given that a dividend of four per cent., upon the capital stock of this institution has this day been declared for the current half-year, and that the same will be payable at the Bank and its Branches on and after Thursday, the 1st day of December next.

The Transfer Books will be closed from the 16th to the 30th November next, both days inclusive.

By order of the Board.

D. R. WILKIE, General Manager. 63

25 Oct. 1898.

IMPERIAL TRUSTS CO. OF CANADA,

23 Church Street, Toronto.

Capital - - $400,000

Interest Allowed on Money Deposited.

(See particulars below.)

DIRECTORS:

H. S. HOWLAND, Esq., President
President Imperial Bank of Canada.

J. D. CHIPMAN, Esq., Vice-President
Vice-President St. Stephen Bank, N.B.

SIR SANDFORD FLEMING, C.E., K.C.M.G.
HUGH SCOTT, Esq., Insurance Underwriter.
A. S. IRVING, Esq., Director Ontario Bank.
C. J. CAMPBELL, Esq., late Assistant Receiver-General.
THOMAS WALMSLEY, Esq., Vice-President Queen City Ins. Co.
H. M. PELLATT, Esq., President Toronto Electric Light Co.
OWEN JONES, Esq., C.E., London, Eng.

The company is authorized to act as Trustee, Agent and Assignee in the case of Private Estates, and also for Public Companies.

Interest allowed on money deposited at 4 per cent. per annum, compounded half-yearly; if left for three years or over, 4½ per cent. per annum.

Government, Municipal and other Bonds and Debentures for sale, paying from 3 to 4½ per cent. per annum.

J. S. LOCKIE, Manager. 135

THE National Trust Company, of Ontario, Limited.

Capital Subscribed. $1,000,000

At a Premium of 25 per cent.

Head Office—Corner King and Victoria Streets, Toronto.

President—J. W. Flavelle, Esq.
Vice-President—A. E. Ames, Esq.

TRANSACTS A GENERAL TRUST BUSINESS.

UNDERTAKES
—THE INVESTMENT OF FUNDS,
—THE MANAGEMENT OF ESTATES,
—THE COLLECTION OF
—RENTS, INTEREST,
—DIVIDENDS,
—MORTGAGE DEBTS,
—DEBENTURES, BONDS,
—and all securities for money.

Conferences invited and Correspondence Solicited.

E. R. WOOD, Managing Director. 36

The Demon Dyspepsia.—In olden time it was a popular belief that demons moved invisibly through the ambient air, seeking to enter into men and trouble them. At the present day the demon, dyspepsia, is at large in the same way, seeking habitation in those who by careless or unwise living invite him. And once he enters a man it is difficult to dislodge him. He that finds himself so possessed should know that a valiant friend to do battle for him with the unseen foe is Parmelee's Vegetable Pills, which are ever ready for the trial. ed

AUCTION SALES.

C. J. TOWNSEND & CO KING ST. WEST.

MORTGAGE SALE

—OF—

VALUABLE PROPERTY IN TORONTO.

Notice is hereby given that, under power of sale contained in a certain mortgage, there will be offered for sale by public auction, at number 28 King-street west, Toronto, by Messrs. C. J. Townsend & Co., auctioneers, on Wednesday, the 9th day of November, 1898, at the hour of 12 o'clock noon, the following valuable property:

All that certain parcel or tract of land and hereditaments, situate in the city of Toronto, in the County of York, in the Province of Ontario, being composed of lot number 8, as laid out on plan filed in the Registry Office for the city of Toronto, as number 214, said lot having a frontage of 83 1-3 links on South Park-street, now Eastern-avenue, by a depth of 2 chains and 70 links, save and except that part thereof described as follows: Commencing at the northeast angle of the said lot; thence westerly along the south side of Sear-street, 54 94-100 feet, more or less, to the northwest angle of the said lot; thence southerly along the westerly limit of said lot 90 feet, more or less; thence easterly and parallel with the south limit of Sear-street, 54 94-100 feet, more or less, to the east limit of said lot; thence northerly along the last mentioned limit 90 feet, more or less, to the south limit of Sear-street, the point of commencement.

On the above property is said to be situate a roughcast dwelling house, 18 feet by 22 feet, with frame extension 12 feet by 14 feet, known as city street number 902 Eastern-avenue.

For further particulars, terms and conditions of sale, apply to CASSELS & STANDISH, 15 Toronto-street, Toronto, Solicitors for the Vendors.

Dated the 25th day of October, A. D. 1898. 663

C. J. TOWNSEND & CO. KING ST. WEST.

MORTGAGE SALE

—OF—

Two Dwelling Houses IN TORONTO.

Under and by virtue of the Power of Sale contained in a certain mortgage, which will be produced at the time of sale, there will be offered for sale by Public Auction, by Messrs. C. J. Townsend & Co., Auctioneers, at their auction rooms, 28 King-street west, Toronto, on Saturday, the 19th day of November, 1898, at the hour of 12 o'clock noon, the following valuable property, viz.:

The easterly 81 feet of Lot number 1 on the north side of Cumberland-street, according to Plan No. 298, registered in the Registry Office for the City of Toronto, having a frontage of about 81 feet on Cumberland-street by a depth of 87 feet, more or less.

Upon the property there are erected two rough-cast dwellings, two storeys high, and known as Nos. 164 and 166 Cumberland-street, convenient to Avenue-road.

The property will be offered subject to a reserve bid fixed by the vendor.

Terms: Ten per cent. of the purchase money to be paid at the time of sale, balance within 30 days thereafter.

For further particulars and conditions of sale apply to the Toronto General Trusts Company, Liquidator of the Farmers' Loan & Savings Company, Toronto, or to McCARTHY, OSLER, HOSKIN & CREELMAN, Vendors' Solicitors, Toronto.

Dated this 1st day of November, 1898. 333

C. J. TOWNSEND & CO. KING ST. WEST.

MORTGAGE SALE

—OF—

Property on Markham St., TORONTO.

Under and by virtue of the Powers of Sale contained in a certain mortgage, which will be produced at the time of sale, there will be offered for sale by Public Auction, by Messrs. C. J. Townsend & Co., Auctioneers, at their Auction Rooms, 28 King-street west, Toronto, on Saturday, the 19th day of November, 1898, at the hour of 12 o'clock noon, the following property, viz.:

The southerly 25 feet of Lot 34, on a plan of portions of Park Lots 18, 19 and 20, in the first concession from the bay, being plan registered in the Registry Office for the City of Toronto as No. 74. This parcel has a depth of about 135 feet.

This is a valuable lot, and is said to have erected thereon a small cottage known as No. 71 Markham-street.

There will be a reserved bid fixed by the vendor.

Terms: Ten per cent. of the purchase money to be paid at the time of sale, balance within 30 days.

For further particulars and conditions of sale apply to the Toronto General Trusts Company, Liquidator of the Farmers' Loan & Savings Company, Toronto, or to McCARTHY, OSLER, HOSKIN & CREELMAN, Vendor's Solicitors, Toronto. 333

Dated this 1st day of November, 1898.

C. J. TOWNSEND & CO. KING ST. WEST.

MORTGAGE SALE

—OF—

Brick Dwelling and Lot

—ON—

LANSDOWNE AVENUE, TORONTO.

Under the Powers of Sale contained in a certain mortgage, which will be produced at the time of sale, there will be offered for sale by Public Auction, by Messrs. C. J. Townsend & Co., Auctioneers, at their Auction Rooms, 28 King-street west, Toronto, on Saturday, the 19th day of November, 1898, at the hour of 12 o'clock noon, the following property, viz.:

The northerly 10 feet of Lot No. 28, and the southerly 30 feet of Lot No. 29, on the east side of Lansdowne-avenue (formerly Jameson-avenue), said parcel of land having a frontage of about forty feet by a depth of 140 feet, more or less, according to a plan registered as No. 588.

Upon this property there is said to be erected a flat-roofed brick house, two storeys high, with cellar. Heated with furnace; has a shed in rear.

The premises are known as No. 511 Lansdowne-avenue.

The property will be offered, subject to a reserved bid fixed by the vendor.

Terms: Ten per cent. at the time of sale, balance within thirty days thereafter.

For further particulars and conditions of sale apply to the Toronto General Trusts Company, Liquidator of the Farmers' Loan & Savings Company, Toronto, or to McCARTHY, OSLER, HOSKIN & CREELMAN, Vendor's Solicitors, Toronto. 333

Dated this 1st day of November, 1898.

A Sad Cable.

Rev. D. Morris, parish priest of Newmarket, received the sad news yesterday by cablegram that his aged mother, a resident of Newtonstuart, Ireland, was dead. The esteemed pastor has the heartfelt sympathy of his numerous friends and well-wishers here in Canada in his sad bereavement.

STEAMBOATS.

STR. LAKESIDE

LAST TRIP OF SEASON NOV. 12.

Will leave Milloy's Wharf at 3.20 p.m. daily for St. Catharines, connecting at Port Dalhousie with G.T. Railway for all points on the Welland Division, Niagara Falls, Buffalo and all points east.

D. MILLOY & CO., Agents.

'Phone 2555.

PASSENGER TRAFFIC.

White Star Line

Royal Mail Steamers sail every Wednesday from New York to Liverpool:

Cymric ..... Nov. 9th, noon.
Majestic ..... Nov. 16th, noon.
Germanic ..... Nov. 23rd, noon.
Teutonic ..... Nov. 30th, noon.
Britannic ..... Dec. 7, noon.

Superior Second Cabin accommodation on Majestic and Teutonic.

Winter rates now in force.

CHARLES A. PIPON, General Agent for Ontario, 8 King-street east, Toronto.

AMERICAN LINE

FAST EXPRESS SERVICE.

NEW YORK, SOUTHAMPTON (LONDON).

Sailing Wednesdays at 10 a.m.

St. Louis ... Nov. 16 St. Louis .... Dec. 7
Paris ..... Nov. 23 Paris ..... Dec. 14
St. Paul .... Nov. 30 St. Paul .... Dec. 21

RED STAR LINE

NEW YORK—ANTWERP.

Sailing every Wednesday at 12 Noon.

*Southwark . Nov. 16 *Kensington . Nov. 30
Westernland Nov. 23 Noordland ..... Dec. 7

*These steamers carry only Second and Third-Class Passengers, at low rates.

INTERNATIONAL NAVIGATION CO., Piers 14 and 15, North River. Office, 9 Bowling Green, New York.

BARLOW CUMBERLAND, General Agent,
72 Yonge-street, Toronto. 135

EXCURSION

—TO—

Kingston and Return $3.00

Good going Friday p.m. and Saturday, Returning Monday.

A. F. WEBSTER, N.-E. Corner King and Yonge Streets.

HOLLAND - AMERICA LINE

NEW YORK AND THE CONTINENT.

Rotterdam, Amsterdam and Boulogne.

Sailings.

From New York:

Saturday, Nov. 5—ROTTERDAM, Rotterdam, via Boulogne.
Thursday, Nov. 10—EDAM, Amsterdam direct.
Saturday, Nov. 12—WERKENDAM, Rotterdam direct.
Saturday, Nov. 19—STATENDAM, Rotterdam, via Boulogne.
Saturday, Nov. 26—SPAARNDAM, Rotterdam direct.
Saturday, Dec. 3—MAASDAM, Rotterdam direct.
Thursday, Dec. 8—AMSTERDAM, Amsterdam direct.

And weekly thereafter.

R. M. MELVILLE, Canadian Passenger Agent, corner Toronto and Adelaide-streets. 136

Newfoundland.

The Most Picturesque Summer Resort in America.

THE SPORTSMAN'S PARADISE.

Every river and lake along the line of the Newfoundland Railway abounds with salmon and trout.

THE SHORTEST SEA VOYAGE.

Quickest and safest route is via the ROYAL MAIL STEAMER "BRUCE."

Classed A1 at Lloyds.

Leaves North Sydney every Tuesday, Thursday and Saturday evening, on arrival of the I. C. R. Express. Returning, leaves Port Aux Basques every Monday, Wednesday and Friday evening, on arrival of the St. John's Express.

Fare—From Toronto to St. John's, Nfld., first $41.55, second $25.65; return $71.90.

Through tickets on sale at all stations on the C. P. and G. T. Railways.

The sea trip will be only six hours.

For all information apply to R. G. REID, St. John's, Nfld., Or ARCHIBALD & CO., Agents, North Sydney, C. B. ed

GRAND TRUNK RAILWAY SYSTEM

—AND—

LEHIGH VALLEY RAILWAY SYSTEM.

Toronto to Buffalo

—AND—

New York.

BLACK DIAMOND EXPRESS

leaves Toronto 9 A.M., ARRIVING BUFFALO 12 NOON (connecting with Black Diamond Express for NEW YORK.

Train leaving Toronto at 6 P.M. is solid vestibuled train for Buffalo and New York, ARRIVING NEW YORK 9.36 A.M.

Tickets and all information at Toronto offices, J. W. Ryder, C. P. & T. A., 1 King-street West, corner of Yonge-street, Union Station and South Parkdale.

M. C. DICKSON, D. P. A., Toronto.

CANADIAN PACIFIC RY.

To Canada's Commercial Metropolis.

TORONTO TO MONTREAL AND RETURN $5.00

Good going Nov. 10th and 11th. Good returning up to and including November 15th, 1898. Insist on your tickets reading via Can. Pac. R'y.

C. E. McPHERSON, A.G.P.A., 1 King St. East, Toronto.

Before Magistrate Ellis.

Joseph Church of 34 Melbourne-avenue was tried yesterday for an offence under the Charlton Act, said to have been committed in January last. Edith Felvis of Braeondale was the complainant, and as the Crown did not offer any corroborative evidence the case was dismissed. It was also shown that Church was in the United States during the month of January.

David Lemon, A. W. Stewart and Neil McLean were charged with selling Jubilee beer at Weston and Woodbridge Falls. These charges will be made tect cases, and will be heard next Tuesday.

WHOLESALE MERCHANTS.

To the Trade

November 9th

"Had No Idea"

that we showed such a range of Silks, especially in evening and Fancy Silks.

We Could Not

understand how a live merchant kept himself in such ignorance of our stock.

At Present

it includes in Brocaded Silks for evening wear all the fashionable shades of

This Season

New goods a specialty.

FILLING LETTER ORDERS A SPECIALTY

John Macdonald & Co.

Wellington and Front Sts. East, TORONTO.

AT OSGOODE HALL TO-DAY.

Single judge at 11 a.m.—Thorne v. Parsons, Haslem v. Schuarr, Ottawa, Arnprior and Parry Sound Railway Company v. Ottawa and N. Y. Railway Company (three motions).

Non-jury sittings at 10 a.m.—Curtis v. Bedells, Small v. Hamilton Jockey Club.

Divisional Court will not sit to-day.

WHEAT UP AT LIVERPOOL.

Paris Futures Some Higher Also Yesterday.

Peas Lower and Corn Higher—Flour and Bacon Off—Local Produce, Grain and Live Stock Markets—No American Exchanges Open Yesterday—Notes, Quotations and Gossip.

Tuesday Evening, Nov. 8.

The Chicago Board of Trade and other United States grain exchanges were closed to-day on account of the Congressional elections. The British markets, however, were strong, despite an advance in consols, which latter fact in itself might be taken as an indication of an improved peace outlook. On the Liverpool board futures today closed ⅜d to ⅞d per cental above yesterday's final figures. Paris wheat rose 5 to 15 centimes.

Liverpool maize advanced 1d per cental for spot to-day, while futures closed unchanged to ⅜d higher than yesterday.

Liverpool flour declined 6d to-day.

Peas declined ½d at Liverpool.

Bacon declined 1s at Liverpool.

Liverpool wheat receipts the past three days, 176,000 centals, all American; corn 80,400 centals, all American.

Since July 1 the aggregate exports of wheat and flour from America were equivalent to 73,545,523 bushels, against 83,874,192 bushels same period last year, and corn 50,336,450 bushels, as compared with 50,828,104 bushels one year ago.

Stocks of wheat at Port Arthur and Fort William on Nov. 5 were 990,109 bushels, as against 831,849 bushels on Oct. 29 and 1,487,517 bushels a year ago.

GRAIN AND PRODUCE.

Flour—Straight rollers, in barrels, middle freights, are quoted at $3.20 to $3.25 at Toronto.

Wheat—Ontario, red and white, firm at 68c north and west. Goose easier at 70c, north and west. No. 1 Man. hard, 80c at Toronto, and No. 1 Nor. at 77c.

Rye—Quoted at 47c north and west and 48c east.

Oats—New white oats quoted at 26c to 27c, north and west.

Barley—Quoted at 48c, middle freights, for No. 1.

Buckwheat—Little moving, with 34c as a nominal quotation.

Bran—Sells at $8.50 to $9 west, and shorts at $14 to $15 west.

Corn—American, 40½c at Toronto, on track.

Peas—New peas are quoted at 59c north and west, in car lots.

Oatmeal—Car lots of rolled oats, in bags, on track in Toronto, $3.40; in barrels, $3.50.

ST. LAWRENCE MARKET.

Receipts of farm products were only fair—2800 bushels of grain, 30 loads of hay and a large number of dressed hogs.

Wheat easier; 1500 bushels sold as follows: White 73c, red 72½c, goose 70½c to 73c.

Barley ½c higher, 1000 bushels selling a 54c to 55½c.

Oats steady; 300 bushels sold at 31½c.

Potatoes plentiful at 60c to 65c per bag.

Apples plentiful at $1 for culls to $2 for good hand-picked. A few very choice brought $2.25 and $2.50 per barrel.

Hay sold at $9 to $10 for timothy and $6 to $7.50 for clover, per ton.

Straw scarce and very firm; one load sold at $9 per ton.

Grain—		
Wheat, white, bush.	$0 73 to	$....
" red, bush.	0 72½	....
" goose, bush.	0 70½	0 73
" fife, spring, bush.	0 72	....
Rye, bush.	0 48½	....
Oats, bush.	0 31½	....
Buckwheat, bush.	0 45	....
Barley, bush.	0 54	0 55½
Peas, bush.	0 65	0 67
Buckwheat, bush.	0 50	....
Seeds—		
Red clover, bush.	$3 25 to	$3 75
White clover, seed, bush.	6 00	9 00
Alsike, good to prime, bu.	4 00	4 50
" choice, bush.	4 75	5 00
Timothy, bush.	1 25	1 35
Beans, white, bush.	0 75	0 80
Hay and Straw—		
Hay, timothy, per ton	$9 00 to	10 00
" clover, per ton	6 00	7 50
Straw, sheaf, per ton	9 00	....
" loose, per ton	4 00	5 00
Dairy Products—		
Butter, lb. rolls	$0 18 to	$0 21
" large rolls	0 14	0 15
Eggs, new-laid	0 22	0 25
Fresh Meats—		
Beef, hindquarters, cwt.	$6 50 to	$7 50
" forequarters, cwt.	4 00	5 00
Lamb, spring, per lb.	0 07	0 07½
Mutton, carcase, cwt.	5 00	6 00
Veal, carcase, cwt.	7 00	8 00
Hogs, dressed, light	5 25	5 50
" " heavy	5 00	....
Poultry—		
Chickens, per pair	$0 35 to	$0 65
Turkeys, per lb.	0 08	0 10
Spring ducks, per pair	0 50	0 75
Geese, per lb.	0 06	0 07
Fruit and Vegetables—		
Apples, per bbl.	$1 00 to	$2 50
" per basket	0 10	0 15
Potatoes, car lots, per bag	0 60	0 65
Cabbage, per doz.	0 20	0 40
Onions, Spanish, per lb.	0 03¾	....
Beets, per doz.	0 12½	0 15
Cauliflower, per doz.	0 40	0 65
Turnips, per bag	0 30	0 35
Parsnips, per bag	0 50	0 60

FARM PRODUCE WHOLESALE.

Hay, baled, car lots, per ton	$7 00 to	$7 50
Straw baled, car lots, per ton	4 00	4 50
Potatoes, car lots, per bag	0 50	0 60
Butter, choice, tubs	0 15	0 16
" medium, tubs	0 12	0 13
" large rolls	0 14	0 15
" dairy, lb. rolls	0 16	0 17
Creamery, boxes	0 18	0 19
Creamery, lb. rolls	0 20	0 21
Eggs, choice, new laid	0 18	0 19
Eggs, held stock	0 14	0 15
Honey, per lb.	0 03	00 6½

Hides and Wool.

Price list, revised daily by James Hallam & Sons, 109 Front-street east, Toronto:

Hides, No. 1 green	$0 08½	$....
" No. 1 green steers	0 09	....
" No. 2 green steers	0 08	....
" No. 2 green	0 07½	....
" No. 3 green	0 06½	....
" cured	0 09	0 09¼
Calfskins, No. 1	0 10	....
Calfskins, No. 2	0 08	....
Sheepskins	1 10	1 25
Pelts, each	0 70	0 75
Lambskins, each	0 70	0 75
Wool, fleece	0 15	....
Wool, unwashed, fleece	0 10	....
Wool, pulled, super	0 17	0 18½
Tallow, rendered	0 03	0 03½
Tallow, rough	0 01¼	0 02¼

LOCAL LIVE STOCK.

Receipts of live stock of all kinds were light—27 carloads, composed of 400 hogs, 500 cattle, 400 sheep and 20 calves.

Considering the light run, trade was slow, with no improvement in prices for cattle.

Export Cattle—Very few choice exporters were offered. A few picked lots sold at $3.90 to $4; light exporters, $3.50 to $3.80 per cwt.

Butcher Cattle—Good butchers' cattle were scarce, and anything of choice quality was readily picked up. Choice picked lots, equal in quality to the best exporters, weighing about 1000 to 1100 lbs. each, sold at $3.90 to $4 per cwt.; loads of good butchers' stuff, $3.35 to $3.60; medium, $3.25 to $3.40; common, $3 to $3.10, and inferior, $2.50 to $2.75. It will be seen by these prices that the poorer grades of butchers' cattle were lower, if anything, than on Friday last.

There are too many unfinished fat cattle coming in, which helps to depress the market.

Loads of good butchers and exporters, mixed, are worth $3.65 to $3.80 per cwt.

Export Bulls—Choice heavy bulls, $3.50 to $3.70; light export bulls, $3 to $3.37½.

Milk Cows—About 12 cows were offered; none of extra quality among the number; prices ranged from $25 to $42 each.

Calves—The general run of calves sold at $3 to $6 each, with veals that were of choice quality and heavy weight selling at $5 per cwt., live weight.

Heavy Feeders—The low price for export cattle has had the effect of depressing the market for this class. Good steers, weighing from 900 to 1000 lbs. each, sold at $3.30 to $3.50 per cwt., with a few very choice, well-bred steers going at $3.60 to $3.65. The bulk, however, sold at $3.30 to $3.40 per cwt.

One load of cattle, brought here as exporters, 1185 lbs. each, were bought for feeders at $3.62½ per cwt.

Buffalo Stockers—Prices for these were easier at $2.75 to $3.15, and for a very few choice, picked lots, $3.25 may have been paid.

Sheep—Prices for sheep were a little firmer, owing to small run, and some of the dealers wanting a few to make up their complement for shipping purposes.

Ewes sold at $3 to $3.25 and bucks $2.50 to $2.75 per cwt.

Lambs sold at $2.75 to $4.10 per cwt., or $2.75 to $3.75 each.

Hogs—Deliveries very light—400 only; prices steady at $4 to $4.12½ per cwt. for choice bacon hogs, weighing from 160 to 220 lbs. each, unfed and unwatered, off cars; light fats, $3.90 to $4 per cwt.

William Levack bought 100 cattle, mixed butchers and exporters, at $3.12½ to $3.60 per cwt.; several bulls for export at $3.25 to $3.50 per cwt.

Crawford & Hunnisett sold one load of light exporters for feeding purposes at $3.62½ per cwt.; one load of butchers' cattle, 1100 lbs. each, at $3.50 per cwt., less $5 on the lot; one load butchers', 1100 lbs. each, at $3.40 per cwt.; two loads of stockers at prices ranging from $2.75 to $3.15 per cwt.

A. Ironsides bought one load of exporters, as good as any on the market, 1330 lbs. each, at $3.80 per cwt.

Alex. Levack bought 10 choice butchers' cattle, 1115 each, at $4 per cwt.

W. H. Dean bought one load of exporters, 1225 lbs. each, at $3.60, and one load, 1400 lbs. each, at $3.50 per cwt.

Halligan & Lunness bought one load of feeders, 14 steers, 1075 lbs. each, at $3.35; several feeding bulls, 1100 to 1300 lbs. each, at $2.50 to $2.75 per cwt.

Total receipts of stock for last week were: 3541 cattle, 2601 sheep and 5701 hogs. Receipts of weigh scales were $154.88.

Export cattle, choice	$4 00 to	$....
Export cattle, light	3 50	3 80
Bulls, medium export	3 00	3 37½
Bulls, heavy export, good quality	3 50	3 70
Loads good butchers' and exporters, mixed	3 65	3 80
Stockers and medium to good	3 00	3 25
Feeders, heavy	3 30	3 40
Butchers' cattle, picked lots	3 90	4 00
" good	3 35	3 60
" medium	3 25	3 40
" common	3 00	3 10
" inferior	2 50	2 75
Milch cows, each	25 00	42 00
Calves, each	3 00	6 00
Sheep, per cwt.	3 00	3 10
Bucks, per cwt.	2 50	2 75
Spring lambs, each	2 75	3 75
Hogs, 160 to 220 lbs. each	4 00	4 12½
" light fats	3 90	4 00
" sows	3 00	3 25

British Markets.

Liverpool, Nov. 8.—(12.30.)—No. 1 North., spring, 6s 3d; red winter, no stocks; No. 1 Cal., 6s 11d to 7s; corn, 3s 10¾d; peas, 5s 11½d; pork, 50s; lard, 27s 3d; tallow, 20s; bacon, heavy, l.c., 31s; light, 29s 6d; short cut, 30s; cheese, white, 42s; colored, 44s.

Liverpool—Open—Spot wheat steady. Futures quiet at 6s 0½d for Dec. and 5s 10⅜d for March. Maize firm at 3s 10¾d for spot. Futures quiet at 3s 9⅝d for Nov., 3s 8¾d for Dec. and 3s 6¾d for March.

London—Open—Wheat off coast, less offering; on passage nominally unchanged. No. 1 Northern spring, steam, Nov., 29s 6d. No. 1 Manitoba hard, steam, Nov. and Dec., 30s 6d. English country markets quiet. Maize off coast near due; on passage quiet and steady.

Paris—Open—Wheat, 21f 75c for Nov. and 21f 50c for Jan. and April. Flour, 47f 50c for Nov. and 46f 15c for Jan. and April. French country markets weak.

Liverpool—Close—Red winter futures steady at 6s 1½d for Dec., and 5s 11⅛d for March. Maize, 3s 10¾d for spot. Futures, 3s 10¼d for Nov., 3s 9¼d for Dec. and 3s 7¼d for March. Flour, 19s 6d.

London—Close—Wheat vessels arrived, 1; waiting orders, 3; off coast buyers and sellers apart; on passage very little doing; No. 1 Cal., arrived, 33s, sellers. No. 1 Nor., spring, steam, just shipped, 30s; do., steam, to Dec. 5, 29s 9d. Maize off coast near due; on passage quiet and steady. American, sail grade, steam, unplaced, 18s 3d; La Plata, yellow, loading, 18s 1½d; spot Dan., 20s 9d. American, 19s 6d. Straight Minn. flour, 27s.

Paris—Close—Wheat, 21f 65c for Nov. and 21f 45c for Jan. and April. Flour, 47f 35c for Nov. and 46f 10c for Jan. and April.

Cheese Markets.

Belleville, Nov. 8.—The Cheese Board adjourned until first Tuesday in May, 1899. All cheese bought up in this section.

Ingersoll, Nov. 8.—Offerings to-day, 1275 boxes, October make; no sales; 8⅝c highest bid.

East Buffalo Cattle Market.

East Buffalo, N. Y., Nov. 8.—Cattle—The trade was about steady on the basis of yesterday's close, this being a holiday. The demand was light and the market somewhat unsettled. There were no offerings of calves, and with only a moderate enquiry the basis of prices was unchanged. Nominally $7.50 for the best veal calves and $3 to $4.50 for heavy fed calves.

Sheep and Lambs—The offerings were light, about 10 loads, including three left over and three loads of Canada lambs. The trade was light and only part of the offerings were sold. The Canada lambs came in late and a couple of loads were sold at $5.15. Lambs, choice to extra, were quotable, $5.25 to $5.40; good to choice, $5 to $5.25; sheep, choice to extra, $4.25 to $4.50; good to choice, $4 to $4.25.

Hogs—The market was slow and generally lower by about 5c. The offerings were 47 loads, including 35 loads left over. The demand was indifferent and prices on any but desirable weights were lower. Heavy were quotable, 3.60 to $3.90; medium, $3.60; mixed, $3.65; Yorkers, $3.45 to $3.55; pigs, $3.40 to $3.50; roughs, $3.15 to $3.25; stags, $2.50 to $3. t the close there were a few loads left unsold.

Bargains

November 9, 1898

14 lbs. Gold Dust Cornmeal, 20c.

14 lbs. Best Quality Rolled Oats, 30c.

14 lbs. Cooking Salt, 10c.

Pure Ground Black Pepper, per lb., 20c.

Thyme, Sage, Savory, Marjoram, fresh goods, at 5c per package.

4 pounds Best Selected Val. Raisins for 25c.

3 lbs. Finest Currants for 25c.

1-lb. package S. G. Starch, 7c.

Puddine, 3 packages for 25c.

AT THE FARMERS' CO-OPERATIVE STORE,

THE People's Wholesale Supply COMPANY,

144 and 146 King St. East

R. Y. MANNING, Manager.

Business Troubles.

Pigot & Bryan, wholesale and retail crockery, of London, have suspended. The difficulty is said to be owing to the death of Mr. Pigot, the head of the business. The firm did a large trade, and has always been considered sound financially, having been rated at from $25,000 to $35,000, with first-class credit.

Isidore Larocque, furniture dealer, of Plantagenet, has assigned to J. A. MacJames.

OZONE

Cures Saltrheum, Scrofula, Erysipelas and all Blood Diseases.

THE OZONE CO. OF TORONTO, Limited, Canada Life Building, Toronto.

Ask your Druggist for OZONE.

ESTAB. 1843. SCORES' ESTAB. 1843.

77 King W. TORONTO'S GREATEST TAILORING STORE. 77 King W.

A Popular Establishment

We have gained a popularity that is enviable in the extreme, and what is more we are popular with all classes of buyers.

CLOSE BUYERS like our prices.

LARGE BUYERS admire our assortment.

EXPERT BUYERS admire our superior qualities.

We like close bargains—our low cash charges meet them exactly. Large buyers cannot find such an extensive and superb stock in this city, and expert judges of woolens are our most telling advertisers.

A Few Leaders

Scores' Guinea Trousers, made from imported worsteds and tweeds. Worth at least $8.00 a pair .. .. .. **$5.25** SPOT CASH

Scotch Tweed Suitings. It is impossible to conceive richer combination of colorings in greens, browns, fawns and greys, also Bannockburn effect, for **24.00**

High-class Cheviot Overcoat, with silk facings to edge—striking value **24.00**

SCORES' HIGH-CLASS CASH TAILORS

77 KING ST. WEST.

All Stuffed Up.

Choked up with a bad cold—find it hard to breathe—feeling of weight or oppression in the chest. You want prompt relief. Send for a bottle of

Dr. Wood's Norway Pine Syrup,

Your dealer keeps it. You'll find the first few doses doing you good—make you breathe easy—relieve the terrible sense of suffocation. Nothing equal to

Dr. Wood's Norway Pine Syrup

for all kinds of coughs, colds, lung and bronchial troubles of children or adults.

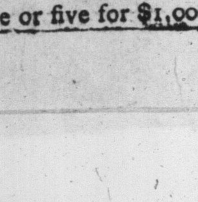

25c. a bottle or five for $1.00.

KILLED BY GAS EXPLOSION.

And Four Other Miners Seriously Burned at Scranton.

Scranton, Pa., Nov. 8.—A gas explosion in the Schooley mine, near West Pittston, this morning, seriously burned four men. After-damp, following the explosion, overcame Anthony Branko, miner, and John Valvens, his laborer. Branko was dead when rescuers found him, but Valvens was restored to consciousness. The explosion occurred about 10 o'clock and was caused by the ignition of an unknown body of gas in a chamber which was being explored previous to locating a new breast.

Belleville Briefs.

Belleville, Ont., Nov. 8.—Mr. Horace Whelpley, formerly of this city, died at Tacoma recently. He was 50 years of age and leaves a widow and two children.

A vacant house on Railway-terrace, owned by S. A. Lockwood, was burned this morning. Insured for $300 in the Phoenix.

Detective Greer of Toronto and Constable Sills of Napanee were in town to-day.

Dr. Henry Had a Walk-Over.

Owen Sound, Nov. 8.—At the nominations of Medical Council Division No. 6, held today, Dr. James Henry of Orangeville was re-elected by acclamation.

MUCH SNOW IN ALASKA.

Report Says Nearly All the Mining Operations are Suspended.

Port Townsend, Wash., Nov. 8.—The City of Topeka arrived last night from Alaska, bringing 114 passengers. She reports that heavy snowstorms have visited various sections of Alaska, and nearly all mining operations have been suspended except quartz mills located near tidal water. On Nov. 2 four feet of snow fell on Chilkoot and White Passes, which completely put a stop to travel.

Telephone messages from Lake Linderman to Skaguay announce that about 400 persons are snowbound there.

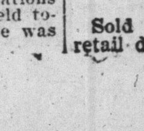

Wood's Phosphodine,

The Great English Remedy.

Sold and recommended by all druggists in Canada. Only reliable medicine discovered. *Six packages guaranteed* to cure all forms of Sexual Weakness, all effects of abuse or excess, Mental Worry, Excessive use of Tobacco, Opium or Stimulants. Mailed on receipt of price, one package $1, six, $5. *One will please, six will cure.* Pamphlets free to any address. The Wood Company, Windsor, Ont.

Sold in Toronto by all wholesale and retail druggists.

STOCKS STRONG IN LONDON

Improvement, Too, in Both Consols and Rentes.

Canadians Not Very Active, But Very Strong in Spots—Toronto Electrics, London Electrics, Toronto Railway and Cariboo-McKinney as Features—Yesterday's Elections and the Effect Thereof—Notes.

Tuesday Evening, Nov. 8.

On account of the Congressional election, this was observed as a holiday on Wall-street. Judging from the attitude of the London Stock Exchange, British financial circles believe in a Republican gain in the United States, and also in a probable settlement of the present international difficulties in Europe. Consols advanced 7-16 of a point on the London board, and American rails closed ¼ to 1¼ points higher than yesterday. In Paris, also, 3 per cent. rentes exhibited a good tone, closing at 101f 90c. If to-night's late returns show anything like a Republican sweep, Wall-street should to-morrow morning open up at a nice advance over the holiday.

As for Canadian securities, they were generally strong, though not very active. Toronto Electric Light sold up to 137½, London Electric up to 123, and Cariboo (McK.) up to 109½. C.P.R. closed at 82⅝ bid, and War Eagle eased off to 296¾ bid. Toronto Railway was in some demand and higher at Montreal.

French exchange on London to-day, 25f 35c.

Amount of bullion withdrawn from the Bank of England on balance to-day, £24,000.

Toronto Railway earnings for the week just ended increased $1331.29 over the same week of 1897, and Montreal Street Railway earnings, $3696.12.

Messrs. A. E. Ames & Co.'s London cable quotes G.T.R. fours at 74¼, later 74½; G.T.R. firsts at 63⅝; G.T.R. seconds at 39, later 39½.

Canada Northwest Land Co. Sales.

For month of October, 1898, 4282.68 acres, for $22,533.40; for month of October, 1897, 4080.70 acres, for $21,757.05; increase, 201.98 acres, for $776.35.

For year to Oct. 31, 1898, 61,195.45 acres, for $327,616.27; for year to Oct. 31, 1897, 27,771.64 acres, for $151.816.52; increase, 33,423.81 acres, for $174,899.75.

Toronto Stocks.

	1 p.m. Ask.	1 p.m. Bid.	3.30 p.m. Ask.	3.30 p.m. Bid.
Montreal	252	246	250	247
Ontario	115½	114½	118	114¾
Toronto	246	243	246	243
Merchants'	185	181	...	181
Commerce	150	149¾	149⅞	149¾
Imperial	215	213¾	216	213¼
Dominion	256	251½	256	254⅛
Standard	...	185	...	185
Hamilton	...	185	...	185
Nova Scotia	...	220	...	220
Ottawa	...	200	...	200
Traders	112	110½	112	111
British America	135½	134½	135½	134½
West. Assurance	173½	172⅞	174	172⅞
Imperial Life	...	136	...	136
Consumers' Gas	...	223½	...	223½
Montreal Gas	194	193¾	195	193⅛
Dominion Tele.	...	133	...	133
Ontario & Qu'Ap.	50	48	50	48
C N W L Co. pr.	53¾	52½	53¼	52⅞
C P R Stock	82¾	82⅝	82⅞	82¾
Toronto Electric	137½	137	138	137½
do. do. new	130	129	130	128½
General Electric	135	133	135	132½
do. pref.	109	108	109	108
Com Cable Co.	182½	181¾	183	181½
do. coup. bonds	105	104	105	104⅛
do. reg. bonds	105	104	105	104⅛
Bell Telephone	...	173¼	...	172¼
Richelieu & Ont.	96¾	96	97	96
Cariboo	113	108	115	108
Toronto Railway	104⅝	104¼	104½	104¼
London St Ry	...	174	...	174
Halifax Tram.	130	127½	131	...
Hamilton Elec.	75	73½	74½	73½
London Electric	125	121⅛	125	123
War Eagle	297	296¾	296	295
National Trust	...	127½	...	...
Brit Can L & I	100	...	...	...
B & L Assn	60	...	...	...
Can L & N I	92	...	...	...
Canada Perm.	111	...	...	...
do. do. 20 p.c.	96	...	...	...
Canadian S & L	...	114½	...	...
Cent Can Loan	132	128	...	...
Dom S & I Soc	...	76½	...	...
Freehold L & S	93	88	...	...
do. do. 20 p.c.	...	61	...	...
Hamilton Prov.	111	...	...	...
Huron & Erie	...	168	...	...
do. do. 20 p.c.	...	157	...	...
Imperial L & I	100	...	...	...
Landed B & L	114	112	...	...
London & Canada	70	...	...	...
London Loan	120	108	...	...
London & Ont.	85	...	...	...
Manitoba Loan	35	31	...	...
Ontario L & D	...	124	...	...
People's Loan	36	30	...	...
Real Estate L & D.	65	...	...	...
Toronto S & L	118½	115	...	...
Union L & S	75	...	...	...
Western Canada	...	120	...	...
do. do. 25 p.c.	100	...	...	...

Unlisted Mining Stocks.

	1 p.m. Ask.	1 p.m. Bid.	3.30 p.m. Ask.	3.30 p.m. Bid.
Big Three	...	12½	...	12½
Canadian G. F. S.	7	3	7	3
Commander	11½	10½	11½	10½
Deer Park	18	16½	18	16½
Evening Star	5	4	6	3
Giant	7	6	7	6
Hammond Reef	18	...	18	...
Iron Colt	9	8½	9	8½
Iron Mask	70	65	70	65
Monte Cristo	9⅝	8½	9½	9
Montreal Red Mtn.	20	...	20	...
Noble Five	19	14	19	14
Saw Bill	45	...	45	...
Smuggler	19	18	19	18
Virginia	40	39	40	39
Victory-Triumph	7½	6	7½	6
White Bear	7½	6⅞	7¾	7
Winchester	11½	...	14	...
St. Elmo	4	3½	4½	3½

Sales at 11.30 a.m.: Bank of Commerce, 20 at 149¾, 17 at 149½; London Electric, 10 at 121; War Eagle, 500, 500, 500, 150, 500, 300, 500 at 299, 100 at 298½, 500 at 298, 500 at 298½.

Sales at 1 p.m.: Dominion Telegraph, 5 at 133¼; C.P.R., 100 at 82½, 25, 25 at 82⅝; Toronto Electric, 10 at 137½; Telephone, 1 at 173; Cariboo (McKinney), 500 at 109; Toronto Railway, 25 at 104¼; Hamilton Electric, 10 at 74; London Electric, 4, 4 at 121; War Eagle, 100, 200 at 298, 1000 at 297, 500 at 296¾; Canada Per. Loan, 25 at 111; Manitoba Loan, 25 at 33½.

Sales at 3.30 p.m.: Bank of Commerce, 6 at 149¾; Dominion Bank, 5, 1 at 255; Toronto Electric, 50 at 137½; do., new, 10 at 129; Cariboo, 100 at 109½, 500, 200 at 109; London Electric, 10 at 123; War Eagle, 500 at 297, 500, 500 at 296¾, 500 at 296½.

Sales of unlisted mining stocks: Monte Cristo, 500, 500 at 9, 200 at 8¾; White Bear, 500 at 7.

Montreal Stocks.

Montreal, Nov. 8.—Close—C.P.R., 82¾ and 82½; Duluth, 3 and 2; do., pref., 8 and 5; Cable, 183 and 181; Richelieu, 100 and 96; Montreal Railway, 276¼ and 276¼; do., new, 273½ and 271; Halifax Railway, 130 and 128; Toronto, 104½ and 104⅜; Montreal Gas, 194 and 193¾; Royal Electric, 160 and 158½; Montreal Telegraph, 180 and 175; Halifax H. & L., 25 and 19; Bell Telephone, 176 and 173; Dom. Coal, com., 35 and 32; do., pref., 114½ and 114; Montreal Cotton, 154 and 150; Can. Col. Cotton, 68 and 60; Merchants' Cotton, 140 offered; Dominion Cotton, 100 and 99; War Eagle, xd., 297 and 296¼; Montreal Bank, 250 and 246; Ontario, 116 and 111; Molsons, 205 and 202; Merchants', 184½ and 181¼; Jacques Cartier, 110 offered; Merchants' (Halifax), 180 offered; Nova Scotia, 227 asked; Eastern Townships, 150 offered; Union, 105; Commerce, 152 and 148; Ville Marie, 100 and 92; Imperial, 210 offered; Hochelaga, ex-rights, 155 offered; do., new, 157 and 154; Windsor Hotel, 110 and 90; Inter Coal, 40 and 20; do., pref., 60 and 40; Northwest Land, pref., 55 and 52; Land Grant bonds, 110 offered; Halifax H. & L. bonds, 82 and 78; Halifax Railway bonds, 110 and 105; Bell Telephone, 116½ asked; Colored Cot. bonds, 99 and 97½; Dominion Coal, 110 offered.

Morning sales: C.P.R., 125 at 82¼; Montreal Railway, 7 at 276; Toronto Railway, 300 at 104¼, 425 at 104, 5, 375 at 104¼, 10 at 104⅝; Royal Electric, 50 at 156½, 7 at 157; Bell Telephone, 23, 2 at 174; War Eagle, 1500 at 298, 9500 at 299,1000 at 298½; Molsons, 5 at 204; Commerce, 15 at 149.

Afternoon sales: C.P.R., 125 at 82⅝; Montreal Railway, 25 at 276¼; Toronto Railway, 25 at 204⅝, 50 at 104¼, 15 at 104⅝, 400 at 104¼; Royal Electric, 30 at 158; War Eagle, xd., 3000 at 298, 1500 at 297, 3300 at 296, 500 at 296½, 200 at 296; Montreal Bank, 11 at 248; Merchants', 1 at 183.

The Acme of Perfection

"East Kent" Ale and Porter is now acknowledged to be the finest ale and porter on the Toronto market. All the doctors recommend "East Kent," and when you next order be sure and get it. Prof. Heys says it is perfectly pure.

T. H. GEORGE, Dealer in Wines and Liquors,

Phone 3100. 699 Yonge Street.

ESTABLISHED 1815.

JAS. H. ROGERS

84 YONGE ST.

The Leading Dominion Furrier.

Sealskins (Alaskas), Best London Dye.

Persian Lamb Coats, German Dye, High Lustre, Close Curl.

Hudson Bay and Russian Sables.

Write for Illustrated Catalogue.

JAS. H. ROGERS, 84 YONGE ST., TORONTO.

Phone 165.

MONEY TO LOAN ON STOCKS

Bonds and debentures on convenient terms.

INTEREST ALLOWED ON DEPOSITS.

Highest Current Rates.

The Home Savings and Loan Co (Limited.

136 78 Church-street.

You Don't Need Intoxicants.

You get the same tingling taste, with superior purity and positively greater benefit, if you drink Ginger Ale, Ginger Beer, Lemon Sour and other Hygeia Beverages, made by

McLAUGHLIN.

Insist on McLaughlin's—they're good. 136

London Stock Market.

	Nov. 7. Close.	Nov. 8. Close.
Consols, money	109¼	109 11-16
Consols, account	109½	109 15-16
Canadian Pacific	84½	84¾
New York Central	118	118¾
Illinois Central	112	112½
St. Paul	113⅛	114⅜
Erie	12¾	13
Reading	8⅝	8⅝
Pennsylvania Central	60½	60½
Louisville & Nashville	59½	60¼
Union Pacific	33	...
Union Pacific, pref.	66⅛	66¾
Northern Pacific, pref.	77⅞	78⅜

Public School Notes.

The Public School Board held an important committee meeting yesterday afternoon, at which some business of a revolutionizing character was transacted. The chief enactments recommended were four in number:

1. Euclid, algebra, physics and botany are henceforth, if the recommendations of the committee carry, to be taught in one school in each ward. The following were the ones picked from the several wards for the instruction: Bolton-avenue, Dufferin, Wellesley, Ryerson, Givens-street and Parkdale.

2. In the other remaining schools, where there are fifth-book classes, as it may not be desirable to break up classes now in full operation, the teaching of the above subjects was made optional until July, '99.

3. The above two recommendations would be more efficiently carried out if the Public School and Collegiate Boards were amalgamated.

4. That all principals of schools of 12 rooms and over be provided with assistants, if they do not have them already.

St. Mary's School.

"It was splendid!" was the opinion expressed by all who witnessed the entertainment given by the pupils of St. Mary's School Boys' Choral Union in old St. Andrew's Hall Monday, which was crowded to the doors. Among those present were noticed: Administrator Vicar-General McCann, Rev. Fathers Murray, Grogan, McEntee, Finigan, Dollard, W. McCann, Sheridan, members of the Separate School Board and teaching staff of the Christian Brothers. The program consisted of songs, recitations and horizontal bar performances, all of which were thoroughly enjoyed and appreciated by those present. The entertainment was given under the direction of the Christian Brothers, Professors Donville and Latremouille.

S. Ackerman, commercial traveler, Belleville, writes: "Some years ago I used Dr. Thomas' Eclectric Oil for Inflammatory Rheumatism, and three bottles effected a complete cure. I was the whole of one summer unable to move without crutches, and every movement caused excruciating pains. I am now out on the road and exposed to all kinds of weather, but have never been troubled with Rheumatism since. I, however, keep a bottle of Dr. Thomas' Oil on hand, and I always recommend it to others as it did so much for me." ed

Burglars Had a Square Meal.

Windsor, Ont., Nov. 8.—The Catholic parsonage at Amherstburg, occupied by Fathers Ryan and Renaud, the parish priests, was entered by burglars Sunday night. They coolly set the table in the dining room, and enjoyed a square meal at the priests' expense, helping themselves to wine and cigars. Father Ryan's gold-rimmed spectacles and $27 in money were taken.

Store Cracked at Paris.

Paris, Ont., Nov. 8.—Messrs. Rehder & Co.'s general store was broken into last night and two complete outfits of clothing, together with some tobacco, candies, etc., are missing.

FINANCIAL BROKERS.

OSLER & HAMMOND

E. B. OSLER, H. C. HAMMOND, R. A. SMITH. STOCK BROKERS and Financial Agents, Members Toronto Stock Exchange. Dealers in Government Municipal Railway Car Trust, and Miscellaneous Debentures, Stocks on London, (Eng.), New York, Montreal and Toronto Exchanges bought and sold on commission.

J. A. GORMALY & CO.

STOCKS, GRAIN and PROVISIONS

56 and 58 VICTORIA ST.

Phone 115. Freehold Loan Bldg.

PRIVATE WIRES.

A. E. AMES & CO.

A. E. AMES, F. W. SCOTT, } INVESTMENT AGENTS.

STOCKS AND BONDS Bought and Sold on all principal Stock Exchanges on Commission.

INTEREST ALLOWED on Deposits, subject to cheque on demand.

MONEY TO LEND on marketable securities at favorable rates. 135

A General Financial Business Transacted.

10 KING STREET WEST, TORONTO.

C. C. BAINES,

(Member Toronto Stock Exchange,)

Buys and sells stocks on London, New York, Montreal and Toronto Stock Exchanges. Mining Stocks Bought and Sold on commission. 136

32 TORONTO-STREET.

R. H. TEMPLE,

Member Toronto Stock Exchange,

12 MELINDA STREET.

Stock Broker and Financial Agent

Established 1871. STOCKS BOUGHT AND SOLD FOR CASH OR MARGIN. Telephone 1639. Money to loan. 3

FISHER & COMPANY

BROKERS.

Stocks, Bonds, Grain and Provisions

Bought and Sold for Cash or on Margin

Correspondents of F. B. Marsh & Co., Buffalo.

ROOMS 3 AND 4 EQUITY CHAMBERS,

24 ADELAIDE STREET EAST.

Private Wires. Telephone 872. 135

MINING SHARES

Bought and sold on commission on Toronto Stock Exchange. Write or wire

WYATT & CO.,

Stock Brokers and Financial Agents, (H. F. Wyatt, Member Toronto Stock Exchange)

Canada Life Building, King St. W., Toronto

JOHN STARK & CO.,

STOCK BROKERS,

26 Toronto Street.

Orders for the purchase and sale of stocks, bonds, etc., executed on the Toronto, Montreal, New York and London Exchanges.

FERGUSSON & BLAIKIE

23 TORONTO STREET

Stock Brokers and Investment Agents. Real Estate bought and sold.

PHONE 1352.

H. O'HARA & CO.,

Stock and Debenture Brokers

24 Toronto Street, Toronto,

Stocks and Bonds Bought and Sold. Mining Stocks Dealt In. Telephone 915. Members of the firm: H. O'HARA, H. R. O'HARA, Member Toronto Stock Exchange; W. J. O'HARA, Member Toronto Stock Exchange.

J. LORNE CAMPBELL

(Member Toronto Stock Exchange).

STOCK BROKER.

Orders executed in Canada, New York, London and

CHICAGO BOARD OF TRADE.

Mining stocks bought and sold.

HENRY A. KING & CO

Brokers.

STOCKS, GRAIN, PROVISIONS.

Private Wires. Telephone 2031

12 King St. East, Toronto.

MISCELLANEOUS.

SQUARE AND HEXAGON HEAD CAP SCREWS, SET SCREWS.

SPECIAL SCREWS TO ORDER.

RICE LEWIS & SON

(LIMITED)

Corner King and Victoria-streets, Toronto.

"STANLEY" . . Planes, Squares, Rules, etc.

AIKENHEAD HARDWARE CO.

6 ADELAIDE STREET EAST.

Phones 6 and 104.

One of the greatest blessings to parents is Mother Graves' Worm Exterminator. It effectually dispels worms and gives health in a marvelous manner to the little one. ed