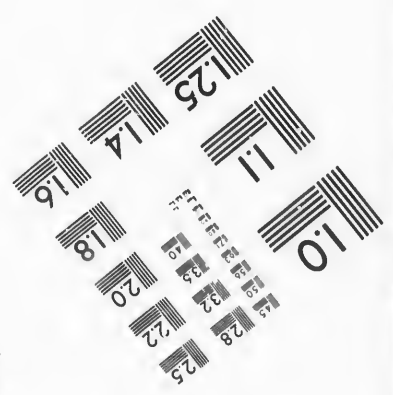
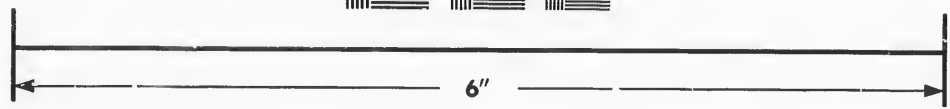
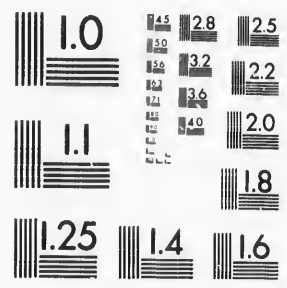

**IMAGE EVALUATION  
TEST TARGET (MT-3)**



**Photographic  
Sciences  
Corporation**

23 WEST MAIN STREET  
WEBSTER, N.Y. 14580  
(716) 872-4503

1.5  
1.8  
2.0  
2.2  
2.5  
2.8  
3.2  
3.6  
4.0

**CIHM/ICMH  
Microfiche  
Series.**

**CIHM/ICMH  
Collection de  
microfiches.**



Canadian Institute for Historical Microreproductions / Institut canadien de microreproductions historiques

1.0

**© 1987**

Technical and Bibliographic Notes/Notes techniques et bibliographiques

The Institute has attempted to obtain the best original copy available for filming. Features of this copy which may be bibliographically unique, which may alter any of the images in the reproduction, or which may significantly change the usual method of filming, are checked below.

L'Institut a microfilmé le meilleur exemplaire qu'il lui a été possible de se procurer. Les détails de cet exemplaire qui sont peut-être uniques du point de vue bibliographique, qui peuvent modifier une image reproduite, ou qui peuvent exiger une modification dans la méthode normale de filmage sont indiqués ci-dessous.

- |   |   |
|---|---|
| <input type="checkbox"/> Coloured covers/<br>Couverture de couleur  | <input type="checkbox"/> Coloured pages/<br>Pages de couleur  |
| <input type="checkbox"/> Covers damaged/<br>Couverture endommagée   | <input type="checkbox"/> Pages damaged/<br>Pages endommagées  |
| <input type="checkbox"/> Covers restored and/or laminated/<br>Couverture restaurée et/ou pelliculée   | <input type="checkbox"/> Pages restored and/or laminated/<br>Pages restaurées et/ou pelliculées   |
| <input type="checkbox"/> Cover title missing/<br>Le titre de couverture manque  | <input checked="" type="checkbox"/> Pages discoloured, stained or foxed/<br>Pages décolorées, tachetées ou piquées  |
| <input type="checkbox"/> Coloured maps/<br>Cartes géographiques en couleur  | <input type="checkbox"/> Pages detached/<br>Pages détachées   |
| <input type="checkbox"/> Coloured ink (i.e. other than blue or black)/<br>Encre de couleur (i.e. autre que bleue ou noire)  | <input checked="" type="checkbox"/> Showthrough/<br>Transparence  |
| <input type="checkbox"/> Coloured plates and/or illustrations/<br>Planches et/ou illustrations en couleur   | <input checked="" type="checkbox"/> Quality of print varies/<br>Qualité inégale de l'impression   |
| <input type="checkbox"/> Bound with other material/<br>Relié avec d'autres documents  | <input type="checkbox"/> Includes supplementary material/<br>Comprend du matériel supplémentaire  |
| <input type="checkbox"/> Tight binding may cause shadows or distortion along interior margin/<br>La reliure serrée peut causer de l'ombre ou de la distorsion le long de la marge intérieure  | <input type="checkbox"/> Only edition available/<br>Seule édition disponible  |
| <input type="checkbox"/> Blank leaves added during restoration may appear within the text. Whenever possible, these have been omitted from filming/<br>Il se peut que certaines pages blanches ajoutées lors d'une restauration apparaissent dans le texte, mais, lorsque cela était possible, ces pages n'ont pas été filmées. | <input type="checkbox"/> Pages wholly or partially obscured by errata slips, tissues, etc., have been refilmed to ensure the best possible image/<br>Les pages totalement ou partiellement obscurcies par un feuillet d'errata, une pelure, etc., ont été filmées à nouveau de façon à obtenir la meilleure image possible. |
| <input type="checkbox"/> Additional comments:<br>Commentaires supplémentaires:  |   |

This item is filmed at the reduction ratio checked below/  
Ce document est filmé au taux de réduction indiqué ci-dessous.

10X	14X	18X	22X	26X	30X
<input type="checkbox"/>	<input checked="" type="checkbox"/>	<input type="checkbox"/>	<input type="checkbox"/>	<input type="checkbox"/>	<input type="checkbox"/>
12X	16X	20X	24X	28X	32X

The copy filmed here has been reproduced thanks to the generosity of:

The Nova Scotia  
Legislative Library

The images appearing here are the best quality possible considering the condition and legibility of the original copy and in keeping with the filming contract specifications.

Original copies in printed paper covers are filmed beginning with the front cover and ending on the last page with a printed or illustrated impression, or the back cover when appropriate. All other original copies are filmed beginning on the first page with a printed or illustrated impression, and ending on the last page with a printed or illustrated impression.

The last recorded frame on each microfiche shall contain the symbol  $\rightarrow$  (meaning "CONTINUED"), or the symbol  $\nabla$  (meaning "END"), whichever applies.

Maps, plates, charts, etc., may be filmed at different reduction ratios. Those too large to be entirely included in one exposure are filmed beginning in the upper left hand corner, left to right end top to bottom, as many frames as required. The following diagrams illustrate the method:

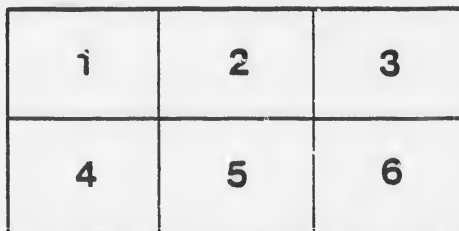
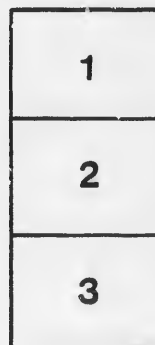

L'exemplaire filmé fut reproduit grâce à la générosité de:

The Nova Scotia  
Legislative Library

Les images suivantes ont été reproduites avec le plus grand soin, compte tenu de la condition et de la netteté de l'exemplaire filmé, et en conformité avec les conditions du contrat de filmage.

Les exemplaires originaux dont la couverture en papier est imprimée sont filmés en commençant par le premier plat et en terminant soit par la dernière page qui comporte une empreinte d'impression ou d'illustration, soit par le second plat, selon le cas. Tous les autres exemplaires originaux sont filmés en commençant par la première page qui comporte une empreinte d'impression ou d'illustration et en terminant par la dernière page qui comporte une telle empreinte.

Un des symboles suivants apparaîtra sur la dernière image de chaque microfiche, selon le cas: le symbole  $\rightarrow$  signifie "A SUIVRE", le symbole  $\nabla$  signifie "FIN".

Les cartes, planches, tableaux, etc., peuvent être filmés à des taux de réduction différents. Lorsque le document est trop grand pour être reproduit en un seul cliché, il est filmé à partir de l'angle supérieur gauche, de gauche à droite, et de haut en bas, en prenant le nombre d'images nécessaire. Les diagrammes suivants illustrent la méthode.

**RULES**  
OF THE  
**PHILANTHROPIC SOCIETY.**

---

HALIFAX :  
PRINTED BY HOWE & SON,  
FEBRUARY, 1822.

NS

361.7

P.

1822

TR

2612

T

Pe

To

no

of

fr

fo

---

# RULES

OF THE

## *Philanthropic Society.*

~~~~~

**T**HE Subscribers, deeply impressed Preamble  
with the melancholy situation of  
Persons confined in the Jail of this  
Town for Debt—for whose subsistence  
no legal provision being made, they are  
often exposed to the severest sufferings  
from cold and hunger, have agreed to  
form themselves into a Society, for the

purpose of alleviating, in some degree, the horrors of such confinement—and agree to the following regulations, viz.

ARTICLE I.

**Name**           The Society shall be called The PHILANTHROPIC SOCIETY.

ARTICLE II.

**Officers and Members**   The Philanthropic Society shall comprise a President, Vice-President, a Treasurer and Secretary, a Committee of Six, and as many persons of respectability as may be disposed to give their aid and support to it.

ARTICLE III.

**Quarterly Meetings**   The Quarterly Meetings of the Society shall be held on the last Thursday of January, April, July and October: in January and April, at 7 o'clock;

and  
in the  
bers  
Print  
least  
Meet

T  
anna  
Me  
app  
erly

T  
for  
ter  
jori  
pre



and in July and October, at 8 o'clock, in the Evening ; for which the Members shall be summoned, by Written or Printed Notices from the Secretary, at least two days previous to each time of Meeting.

## ARTICLE IV.

The Officers of the Society shall be annually ballotted for, at the April Meeting—and the Committee of Six appointed, by general assent, Quarterly.

Appoint-  
ment of  
Officers,  
&c.

## ARTICLE V.

The admission of Persons proposed for Members of the Society shall be determined by a show of hands, and a majority of two thirds of the Members present being in their favour.

Admissi-  
on of  
Members.

## ARTICLE VI.

Persons joining the Society shall pay Five Shillings—and Three Shillings shall be paid Quarterly by each Member, from which last sum One Shilling may be deducted towards defraying the Evening's Expences.

## ARTICLE VII.

Duty of the Committee of Six Two of the Committee of Six shall serve monthly—visit the Jail at least once a week, examine minutely into the situation and wants of the Prisoners confined for Debt, and apply the Funds of the Society to their relief—in cases where their aid or advice may be necessary, they may ask the assistance of the Officers of the Society.

## ARTICLE VIII.

Accounts The Treasurer shall render his ac-

counts annually, at the Meeting of the Society in April, and the Committee of Six their Accounts of Disbursements Monthly to the Treasurer, who shall lay them before the Society at the Quarterly Meeting.

ARTICLE IX.

The arrearages due to the Society, shall be collected twice a year, and a commission of two and an half per cent. shall be allowed to the person appointed by the Society to make the said collection.

ARTICLE X.

The Secretary shall be furnished with a Book, in which he shall enter the Names of the Subscribers—the Treasurer's Accounts, the Names of the Members present at each Quarterly

Meeting—the proceedings, collections, and disbursements.

ARTICLE XI.

List of  
arreara-  
ges

The Secretary shall furnish, when required, a list of the sums respectively due by the Members.

ARTICLE XII.

Non-pay-  
ment of  
Dues

Any Member refusing or neglecting to pay his dues for upwards of two years, shall be excluded, unless circumstances should occur to excuse him.

ARTICLE XIII.

Sum at  
disposal  
of Com-  
mittee.

The Committee appointed to visit the Jail, shall be allowed to expend, for the relief of distressed Debtors, confined therein, the sum of Three Pounds, during each of the Months of

April,  
tember  
Four  
Month  
and D  
each M  
upon a  
pende  
said C  
count  
the T  
Name  
debt,  
of the  
impris  
at wh  
the le

April, May, June, July, August, September, October, and November; and Four Pounds during each of the Months of January, February, March, and December. At the expiration of each Month, the Treasurer shall pay, upon application to him, the sum expended by the Committee, and the said Committee shall annex to the account of Expenditure, so rendered to the Treasurer, a full report of the Names of the Persons imprisoned for debt, during the Month, the amount of the debts for which they are so imprisoned, the names of the Persons at whose suit they were arrested, and the length of their confinement.

|                    |                     |
|--------------------|---------------------|
| Joseph Allison     | Henry Croskill      |
| James S. Alport    | Rev. John Carroll   |
| William Almon      | Lawrence Doyle      |
| Thos. C. Allan     | Lewis De Molitor    |
| Joseph Austen      | Adam De Chezeau     |
| S. G. W. Archibald | John Dupuy          |
| Israel Allison     | Joseph Dolby        |
| Mather Almon       | James Foreman       |
| John Albro, Jun.   | James Forman, Jun.  |
| Hon. A Belcher     | Hon. James Frazer   |
| William Bond       | Rupert D. George    |
| Martin G Black     | Daniel Grant        |
| Thos. C. Beamish   | Oliver Goldsmith    |
| James Bain         | W. Goreham          |
| Thomas Boggs       | Hon. C. Hill        |
| Michael Bennett    | Hon. B. Halliburton |
| Thomas Brown       | F. W. Haden         |
| Samuel Cunard      | Joseph Hobson       |
| William Conroy     | James Hogg          |
| John Clarke        | John Howe,          |
| John Carroll       | John Howe, Junr.    |
| Enos Collins       | John D. Hawthorn    |

|                    |                    |
|--------------------|--------------------|
| Charles J. Hill    | Lewis E. Piers     |
| William Higgins    | William Patterton  |
| Rev. Dr. Inglis    | George Paw         |
| J. W. Joanson      | S. B. Robie        |
| Thos. W. James     | John Ross          |
| Hon. T. N. Jeffery | Hon. Judge Stewart |
| George Innes       | John Stayner       |
| Rev. J. Knowlan    | Joseph Starr       |
| John Lawson        | J. N. Shannon      |
| Thomas Leonard     | John Salter        |
| William Leppert    | John Starr         |
| William Letson     | Thomas Smith       |
| John Letson        | Samuel Story       |
| George P. Lawson   | John Leander Starr |
| Hon. C. Morris     | John Scott         |
| William Milward    | David Starr        |
| John Merrick       | J. Stayner, Jun.   |
| Frederick Major    | James Tobin        |
| William Minus      | Michael Tobin      |
| John M'Kinzie      | John Tremain       |
| J. G. Marshall     | Edmund Ward        |
| John G. Pyke       | John Witham        |
| John Patterson     | William Young      |

