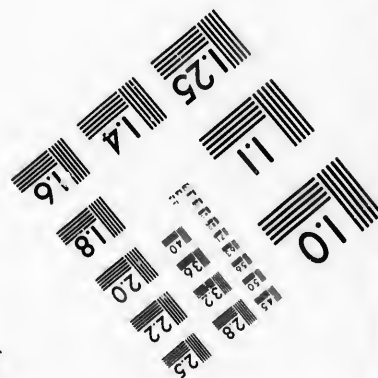
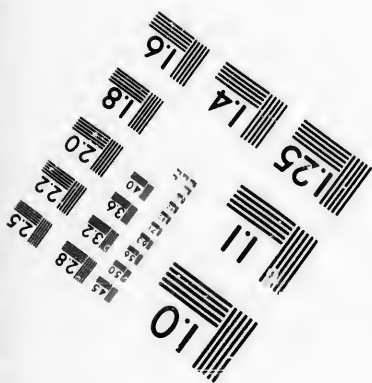
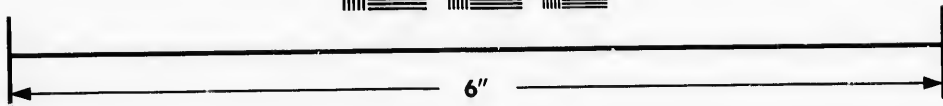
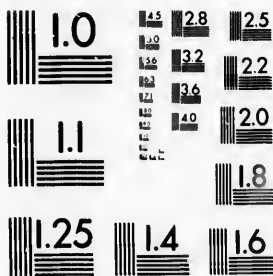

**IMAGE EVALUATION
TEST TARGET (MT-3)**



**Photographic
Sciences
Corporation**

23 WEST MAIN STREET
WEBSTER, N.Y. 14580
(716) 872-4503

**CIHM/ICMH
Microfiche
Series.**

**CIHM/ICMH
Collection de
microfiches.**



Canadian Institute for Historical Microreproductions / Institut canadien de microreproductions historiques

© 1987

Technical and Bibliographic Notes/Notes techniques et bibliographiques

The Institute has attempted to obtain the best original copy available for filming. Features of this copy which may be bibliographically unique, which may alter any of the images in the reproduction, or which may significantly change the usual method of filming, are checked below.

L'Institut a microfilmé le meilleur exemplaire qu'il lui a été possible de se procurer. Les détails de cet exemplaire qui sont peut-être uniques du point de vue bibliographique, qui peuvent modifier une image reproduite, ou qui peuvent exiger une modification dans la méthode normale de filmage sont indiqués ci-dessous.

- | | |
|--|--|
| <input type="checkbox"/> Coloured covers/
Couverture de couleur | <input type="checkbox"/> Coloured pages/
Pages de couleur |
| <input type="checkbox"/> Covers damaged/
Couverture endommagée | <input type="checkbox"/> Pages damaged/
Pages endommagées |
| <input type="checkbox"/> Covers restored and/or laminated/
Couverture restaurée et/ou pelliculée | <input type="checkbox"/> Pages restored and/or laminated/
Pages restaurées et/ou pelliculées |
| <input type="checkbox"/> Cover title missing/
Le titre de couverture manque | <input checked="" type="checkbox"/> Pages discoloured, stained or foxed/
Pages décolorées, tachetées ou piquées |
| <input type="checkbox"/> Coloured maps/
Cartes géographiques en couleur | <input type="checkbox"/> Pages detached/
Pages détachées |
| <input type="checkbox"/> Coloured ink (i.e. other than blue or black)/
Encre de couleur (i.e. autre que bleue ou noire) | <input checked="" type="checkbox"/> Showthrough/
Transparence |
| <input type="checkbox"/> Coloured plates and/or illustrations/
Planches et/ou illustrations en couleur | <input type="checkbox"/> Quality of print varies/
Qualité inégale de l'impression |
| <input checked="" type="checkbox"/> Bound with other material/
Relié avec d'autres documents | <input type="checkbox"/> Includes supplementary material/
Comprend du matériel supplémentaire |
| <input type="checkbox"/> Tight binding may cause shadows or distortion
along interior margin/
La reliure serrée peut causer de l'ombre ou de la
distorsion le long de la marge intérieure | <input type="checkbox"/> Only edition available/
Seule édition disponible |
| <input type="checkbox"/> Blank leaves added during restoration may
appear within the text. Whenever possible, these
have been omitted from filming/
Il se peut que certaines pages blanches ajoutées
lors d'une restauration apparaissent dans le texte,
mais, lorsque cela était possible, ces pages n'ont
pas été filmées. | <input type="checkbox"/> Pages wholly or partially obscured by errata
slips, tissues, etc., have been refilmed to
ensure the best possible image/
Les pages totalement ou partiellement
obscurcies par un feuillet d'errata, une pelure,
etc., ont été filmées à nouveau de façon à
obtenir la meilleure image possible. |
| <input checked="" type="checkbox"/> Additional comments:
Commentaires supplémentaires: | Docket title page is bound in as last page in book but filmed as first page on fiche. |

This item is filmed at the reduction ratio checked below/
Ce document est filmé au taux de réduction indiqué ci-dessous.

10X	12X	14X	16X	18X	20X	22X	24X	26X	28X	30X	32X
									✓		

The copy filmed here has been reproduced thanks to the generosity of:

Seminary of Quebec
Library

The images appearing here are the best quality possible considering the condition and legibility of the original copy and in keeping with the filming contract specifications.

Original copies in printed paper covers are filmed beginning with the front cover and ending on the last page with a printed or illustrated impression, or the back cover when appropriate. All other original copies are filmed beginning on the first page with a printed or illustrated impression, and ending on the last page with a printed or illustrated impression.

The last recorded frame on each microfiche shall contain the symbol \rightarrow (meaning "CONTINUED"), or the symbol ∇ (meaning "END"), whichever applies.

Maps, plates, charts, etc., may be filmed at different reduction ratios. Those too large to be entirely included in one exposure are filmed beginning in the upper left hand corner, left to right and top to bottom, as many frames as required. The following diagrams illustrate the method:

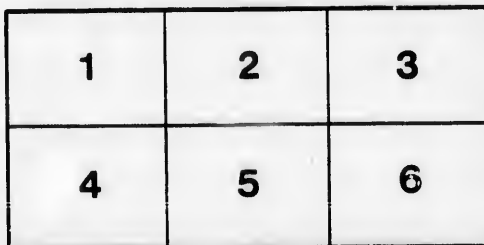
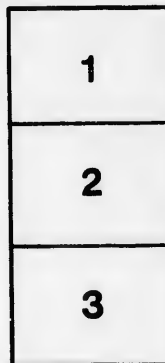
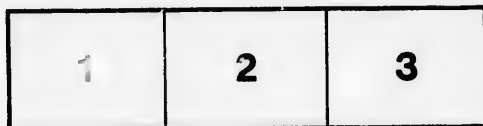

L'exemplaire filmé fut reproduit grâce à la générosité de:

Séminaire de Québec
Bibliothèque

Les images suivantes ont été reproduites avec le plus grand soin, compte tenu de la condition et de la netteté de l'exemplaire filmé, et en conformité avec les conditions du contrat de filmage.

Les exemplaires originaux dont la couverture en papier est imprimée sont filmés en commençant par le premier plat et en terminant soit par la dernière page qui comporte une empreinte d'impression ou d'illustration, soit par le second plat, selon le cas. Tous les autres exemplaires originaux sont filmés en commençant par la première page qui comporte une empreinte d'impression ou d'illustration et en terminant par la dernière page qui comporte une telle empreinte.

Un des symboles suivants apparaîtra sur la dernière image de chaque microfiche, selon le cas: le symbole \rightarrow signifie "A SUIVRE", le symbole ∇ signifie "FIN".

Les cartes, planches, tableaux, etc., peuvent être filmés à des taux de réduction différents. Lorsque le document est trop grand pour être reproduit en un seul cliché, il est filmé à partir de l'angle supérieur gauche, de gauche à droite, et de haut en bas, en prenant le nombre d'images nécessaire. Les diagrammes suivants illustrent la méthode.

ails
du
odifier
une
mage

trata
o

pelure.
n à

che.



32X

COURT OF APPEALS.

PHILEMON WRIGHT,
Appellant

AND

LUCY CUVILLIER,
Respondent.

APPELLANT'S CASE.

Final 13 Nov. 1848
EM

A. STUART,
for Appellant.

COURT OF APPEALS.

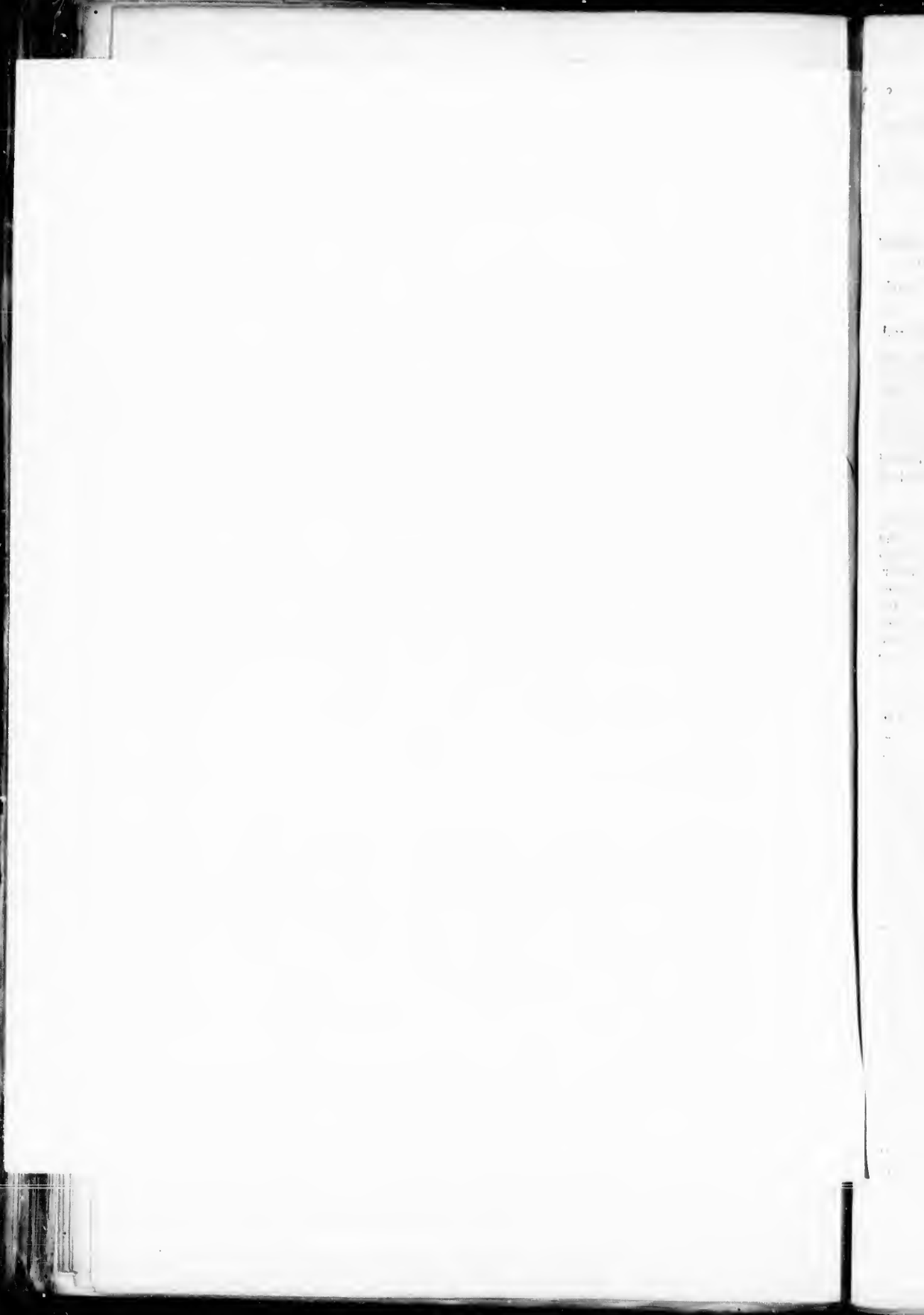

21
PRVINCE
OF
LOWER CANADA, }

COURT OF APPEALS.

In a cause, between

PHILEMON WRIGHT,
(*Defendant in the Court below,*)

Appellant,

AND

LUCY CUVILLIER,
(*reprenant l'instance in the Court below.*)

Respondent,

for

WILLIAM HULLET,
(*Plaintiff in the Court below.*)

APPELLANT'S CASE.

THIS was an Action brought by the late William Hullet, in his lifetime, for the recovery "of five hundred pounds of current money of this Province, for ground rent of divers large quantities of staves, timber and plank, of and belonging to him the said Philemon Wright and kept for a long time on a certain *cove or beach*, of and belonging to the said William Hullet, situate and being at Silleri, in the parish of Ste. Foi," near the City of Quebec.

To this declaration the Appellant pleaded:—

1^o A General Demurrer.

2^o A plea of general issue non assumpsit.

3^o A plea of Peremptory Exception.

In this last plea the Appellant states, that the cove or beach, mentioned in the declaration of the Plaintiff in the Court below, is part of the beach of the river St. Lawrence and an appendage thereof, which said river being a navigable river, he the said Appellant had and hath a right, in common with all other His Majesty's subjects, to navigate the same and make use of and place upon the beach thereof his timber, without paying for such use, and placing aforesaid to any person or persons whomsoever any rent or sum of money for the use of the said beach or cove, as in and by the said declaration is demanded.

2dly.—That the said William Hullet is not the owner, proprietor or lessee of the said beach or cove mentioned in the said declaration, and that he the said William Hullet hath not acquired any right or title thereto in any manner whatsoever to entitle him to demand, sue for and receive any rent or sum of money from the Defendant or from any person whomsoever, for any timber placed or laid on the said beach or cove.

3dly.—That by law the said beach or cove is inalienable and the property thereof together with the river St. Lawrence, of which the said cove or beach is an appendage, is vested in our Sovereign Lord the King and reserved for the free use of his subjects navigating the said river St. Lawrence.

4thly.—That the said William Hullet hath not any grant, lease or title of any description or kind whatsoever from our said Lord the King, or from any person or persons holding or deriving any title from our said Lord the King to entitle him to ask, demand, sue for or receive any rent or sum of money for timber laid or placed on the said beach or cove.

Upon

Upon these several pleas issues were joined.

The parties were heard on the pleadings, and on the 19th. of February 1816, the Court below dismissed the Appellant's demurrer, with costs.

The cause was then inscribed upon the Roll of Enquêtes, and several witnesses were examined on the part of the Respondent.

The items, which the Respondent attempted to establish, were,—

1^o Rent for timber shipped from the Appellant's Raft, whilst it was afloat opposite the Respondent's grounds, but tied to a tree upon or near them.

2^o Rent for timber placed by the Appellant above high water mark, upon or opposite the Respondent's grounds.

Upon this evidence the parties went to trial and the Appellant maintained,

1st.—That the land lying between high and low water mark formed part of the bed of the river St. Lawrence, and that he the Appellant, in common with others the King's subjects, was entitled to use the same *as well* as the shore of the river. By the civil law the beach and shores of navigable rivers belonged to the proprietors of the adjoining lands, the use of them belonged to the public.—(Vinnius ad Inst. tit. de rer. div. §. 4.—Accurs ad Inst. de rer. div. §. 4.—Cujac. Ib. pag. 11. litt. D. Acosta. ibid.)—The beach or the interval of land, between high and low water mark, was considered part of the bed of the river.—(Ins. lib. 2. tit. 1. §. 3.)

The shores and banks of navigable rivers (or the declivity adjoining to the high water mark, L. 1. §. 5. D. de flum.) were considered as accessories to the river. "*Usus riparum* (says Vinnius) *ita publicus est ut fluminis: quinimo ripæ usus nihil aliud est, quam ipsius fluminis, cum per ripam flumine utamur. Ideoque quæcumque sunt interdicta ad tuendum usum publicum fluminis, eadem sunt et conjunctim ad tuendum usum riparum.*—L. 1. et passim. tit. de flum. Ait (Justinianus) *jure gentium quasi dicat, hunc usum atque hanc servitutem ripis à naturâ impositam esse omnibus, quibus flumine uti jure gentium licet, etiam ripis ad eum usum uti liceat, cum nec flumine aliter uti commodè possint.*"—Vinnius ad Inst. de rer. div. §. 4.

Accordingly the public had a right to attach fastenings to trees growing upon the shores (Inst. d. t. §. 4.) to discharge load upon the shores, (Ibid.) to build huts thereon, (§. 5.) as fully and freely as they had to navigate the river itself.—Sicut per ipsum flumen navigare, (Inst. ib.)

The only difference between the law of France and the civil law upon this head, is that in France the King was vested with the property of the beds, beaches and shores of navigable rivers and held them in trust for the public. (Ferr. Inst. Vol. II. pp. 8. 9. 12. 13.—Poth. droit de propriété, no. 161.—Rep. de Jur. verbo Rivière.—Coll. de Jur. verbo Atterrissement.—Ferrière D. Dt. verbo Rivage—Domat, Bacquet, Tr. des droit de Justice, p. 406—Orl. de la Marine, liv. 4. tit. 7. act. 1. and Ordees. there cited.) And such is too the Law of England.—(Com. Dig. Navigation A.—Prerogative D. 61.—Viner. Soil A.—Davis Reports 154.—Hale de Jure Maris apud Bacon's abridgt. Prerogative B. 3. in notis.)—If it were necessary it might be shewn that it was the law of the whole of continental Europe—of Germany, (Heinecc: Elem. Jur. Germ. lib. II. Tit. 1. §. 8.)—Of Spain, (Maymó et Ribes Instit. Jur. Rom. et Hispani. lib. II. tit. 1. §. 13.)—And of the United Provinces, (Voët ad Pand. lib. 41. tit. 1. §. 18.—Huber de Jure Civit. lib. 2. s. 4. cap. 4. §. 13.)

Consistently with these principles an Ordonnance was, on the 13 May 1665, issued by the Superior Council, to secure to the subjects of the French King, the free navigation of the St. Lawrence and the use of its shores.—Le Conseil a ordonné à toutes personnes qui ont et auront des clôtures à faire sur le bord du fleuve, de les mettre en sorte qu'il reste deux perches libres au-dessus des plus hautes marées pour la liberté tant du passage des charrettes et bestiaux que de la navigation, &c.—Edits et Ordees. t. II. p. 126.

The Appellant relying upon these authorities, trusted that he had shewn that the Respondent could not recover from him the rent of the beach nor the rent of the shore.

As to the remaining rent claimed by the Respondent, it could only be recovered, as rent of ground, other than the beach. But,

1^o There was no evidence of any specific quantity of timber having been put higher up than two perches from high water mark.

2^o The declaration is for ground rent of a beach. To award rent for ground, which was not a beach, would be to award that which was not asked by the Respondent.

Yet the Court below, on the 19th. day of April 1817, gave the following Interlocutory Judgment:—"La Cour ayant entendu les Avocats des parties, ordonne, avant faire droit, que des Experts, dont les parties conviendront, le dix de Mai prochain, Cour tenante, sinon seront alors nommés d'office, il sera par eux constaté, parties présentes, ou dûment appelées, qu'elle est la juste valeur du loyer ou occupation des diverses quantités de bois désignés dans la déclaration et dans le compte produit et filé en cette cause, le dix du présent mois d'Avril, sous les items ou numeros depuis deux jusqu'à huit inclusivement, et le temps où les dits bois ont occupé partie de la ferme de Sillery louée au Défendeur, lesquels Experts seront autorisés d'entendre les témoins des parties et de choisir un tiers en cas d'avis contraire, dont et du tout ils feront leur rapport avant ou le premier jour du terme de Juin prochain, dépens réservés."

In this Judgment the Appellant did not acquiesce.

After several interlocutory orders, all of which the Appellant has appealed from, Messrs. Marett and Woolsey Experts irregularly, as the Appellant contends, named on the part of the Court and of the Respondent, filed an informal Report, in which they state the sum due by the Appellant to the Respondent, for ground rent during the years 1813 & 1814 at

This Report the Court however confirmed, and adjudged to the Respondent the sum of £234 - 14 - 6. with interest from 25 November 1815 with interest and costs.

QUEBEC, 1st November, 1818.

A. Wood
Att. Genl.

The Respondent's objection by Mr. Sauter's evidence is but a repetition of the facts of the case.

of February costs.

, and several

were,—

it was afloat near them.

water mark,

maintained,

formed part, in common as well as the navigable rivers which belonged to the Inst. de rer. for the interval of the bed of

joining to the sources to the mine utamur. cum fluminis, et passim. tit. n atque hanc mine uti jure nec flumine t.

rees growing res, (Ibid.) to ate the river

il law upon y of the beds, r the public. 161.—Rep. riere D. Dt. 06—Ord. de ch is too, the —Viner. Soil t. Preroga- t was the law Jur. Germ. n. et Hispa- Pand. lib. 41.

3 May 1665, rench King, —Le Conseil e sur le bord n-dessus des bestiaux que

had shewn each nor the

As

