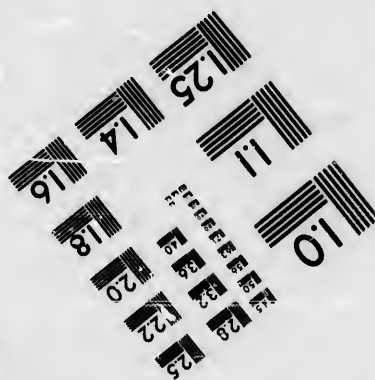
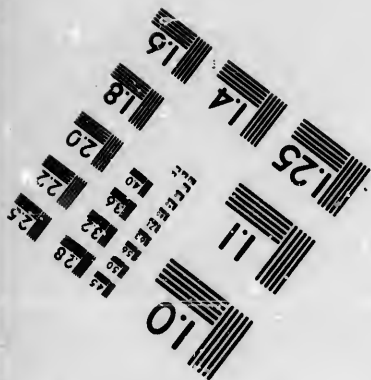
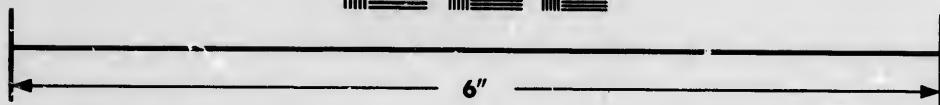
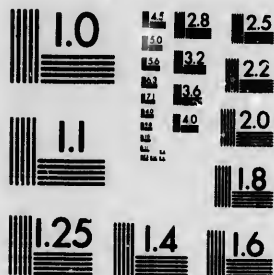

**IMAGE EVALUATION
TEST TARGET (MT-3)**



**Photographic
Sciences
Corporation**

23 WEST MAIN STREET
WEBSTER, N.Y. 14580
(716) 872-4503

0
16
18
20
22
25
28
32
36
40

**CIHM/ICMH
Microfiche
Series.**

**CIHM/ICMH
Collection de
microfiches.**



Canadian Institute for Historical Microreproductions / Institut canadien de microreproductions historiques

10
11
12
13
14
15

© 1986

Technical and Bibliographic Notes/Notes techniques et bibliographiques

The Institute has attempted to obtain the best original copy available for filming. Features of this copy which may be bibliographically unique, which may alter any of the images in the reproduction, or which may significantly change the usual method of filming, are checked below.

L'institut a microfilmé le meilleur exemplaire qu'il lui a été possible de se procurer. Les détails de cet exemplaire qui sont peut-être uniques du point de vue bibliographique, qui peuvent modifier une image reproduite, ou qui peuvent exiger une modification dans la méthode normale de filmage sont indiqués ci-dessous.

Coloured covers/
Couverture de couleur

Covers damaged/
Couverture endommagée

Covers restored and/or laminated/
Couverture restaurée et/ou pelliculée

Cover title missing/
Le titre de couverture manque

Coloured maps/
Cartes géographiques en couleur

Coloured ink (i.e. other than blue or black)/
Encre de couleur (i.e. autre que bleue ou noire)

Coloured plates and/or illustrations/
Planches et/ou illustrations en couleur

Bound with other material/
Relié avec d'autres documents

Tight binding may cause shadows or distortion along interior margin/
La reliure serrée peut causer de l'ombre ou de la distorsion le long de la marge intérieure

Blank leaves added during restoration may appear within the text. Whenever possible, these have been omitted from filming/
Il se peut que certaines pages blanches ajoutées lors d'une restauration apparaissent dans le texte, mais, lorsque cela était possible, ces pages n'ont pas été filmées.

Additional comments:
Commentaires supplémentaires:

Coloured pages/
Pages de couleur

Pages damaged/
Pages endommagées

Pages restored and/or laminated/
Pages restaurées et/ou pelliculées

Pages discoloured, stained or foxed/
Pages décolorées, tachetées ou piquées

Pages detached/
Pages détachées

Showthrough/
Transparence

Quality of print varies/
Qualité inégale de l'impression

Includes supplementary material/
Comprend du matériel supplémentaire

Only edition available/
Seule édition disponible

Pages wholly or partially obscured by errata slips, tissues, etc., have been refilmed to ensure the best possible image/
Les pages totalement ou partiellement obscurcies par un feuillet d'errata, une pelure, etc., ont été filmées à nouveau de façon à obtenir la meilleure image possible.

This item is filmed at the reduction ratio checked below/
Ce document est filmé au taux de réduction indiqué ci-dessous.

10X	14X	18X	22X	26X	30X
<input type="checkbox"/>	<input type="checkbox"/>	<input type="checkbox"/>	<input checked="" type="checkbox"/>	<input type="checkbox"/>	<input type="checkbox"/>
12X	16X	20X	24X	28X	32X

The copy filmed here has been reproduced thanks to the generosity of:

Législature du Québec
Québec

The images appearing here are the best quality possible considering the condition and legibility of the original copy and in keeping with the filming contract specifications.

Original copies in printed paper covers are filmed beginning with the front cover and ending on the last page with a printed or illustrated impression, or the back cover when appropriate. All other original copies are filmed beginning on the first page with a printed or illustrated impression, and ending on the last page with a printed or illustrated impression.

The last recorded frame on each microfiche shall contain the symbol \rightarrow (meaning "CONTINUED"), or the symbol ∇ (meaning "END"), whichever applies.

Maps, plates, charts, etc., may be filmed at different reduction ratios. Those too large to be entirely included in one exposure are filmed beginning in the upper left hand corner, left to right and top to bottom, as many frames as required. The following diagrams illustrate the method:

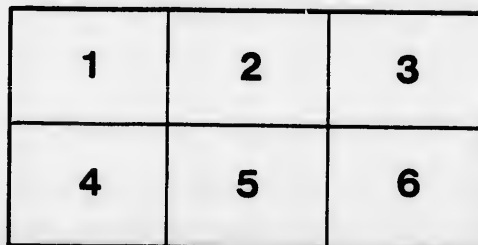
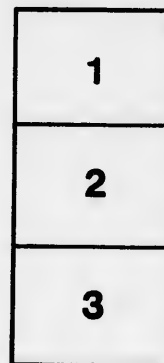

L'exemplaire filmé fut reproduit grâce à la générosité de:

Législature du Québec
Québec

Les images suivantes ont été reproduites avec le plus grand soin, compte tenu de la condition et de la netteté de l'exemplaire filmé, et en conformité avec les conditions du contrat de filmage.

Les exemplaires originaux dont la couverture en papier est imprimée sont filmés en commençant par le premier plat et en terminant soit par la dernière page qui comporte une empreinte d'impression ou d'illustration, soit par le second plat, selon le cas. Tous les autres exemplaires originaux sont filmés en commençant par la première page qui comporte une empreinte d'impression ou d'illustration et en terminant par la dernière page qui comporte une telle empreinte.

Un des symboles suivants apparaîtra sur la dernière image de chaque microfiche, selon le cas: le symbole \rightarrow signifie "A SUIVRE", le symbole ∇ signifie "FIN".

Les cartes, planches, tableaux, etc., peuvent être filmés à des taux de réduction différents. Lorsque le document est trop grand pour être reproduit en un seul cliché, il est filmé à partir de l'angle supérieur gauche, de gauche à droite, et de haut en bas, en prenant le nombre d'images nécessaire. Les diagrammes suivants illustrent la méthode.

rrata
to

pelure,
n à

10
CANADIAN PACIFIC

Railway Company's Telegraph



LIST OF
OFFICES IN CANADA
AND
TARIFF.

FOR DISTRIBUTION ONLY IN SECTION 1, ONTARIO AND
QUEBEC, AND NOT FOR THE GUIDANCE OF OFFICES.

MAY 2ND, 1898.

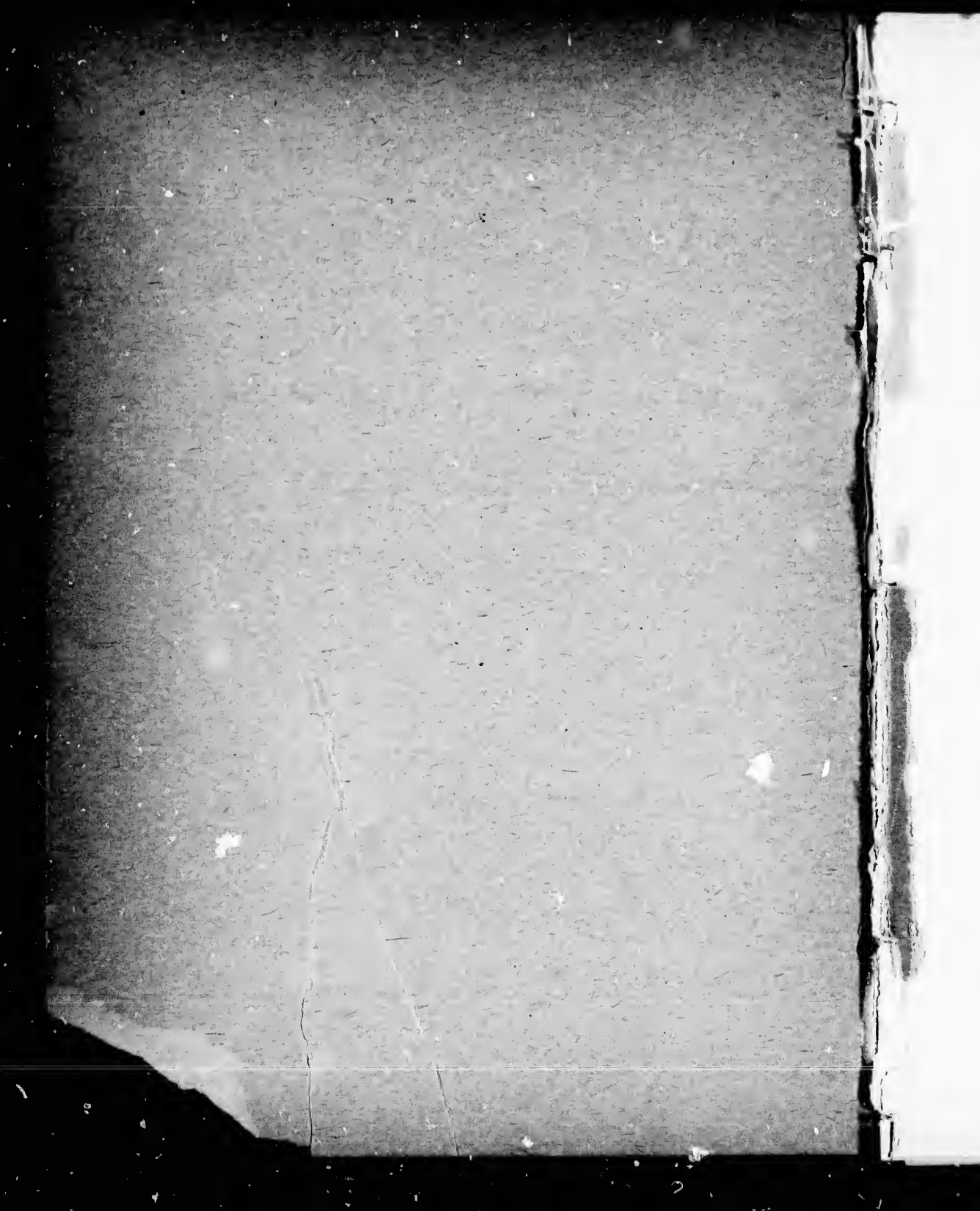

CANADIAN PACIFIC
Railway Company's Telegraph



LIST OF
OFFICES IN CANADA
AND
TARIFF.

*FOR DISTRIBUTION ONLY IN SECTION 1, ONTARIO AND
QUEBEC, AND NOT FOR THE GUIDANCE OF OFFICES.*

MAY 2ND, 1898.

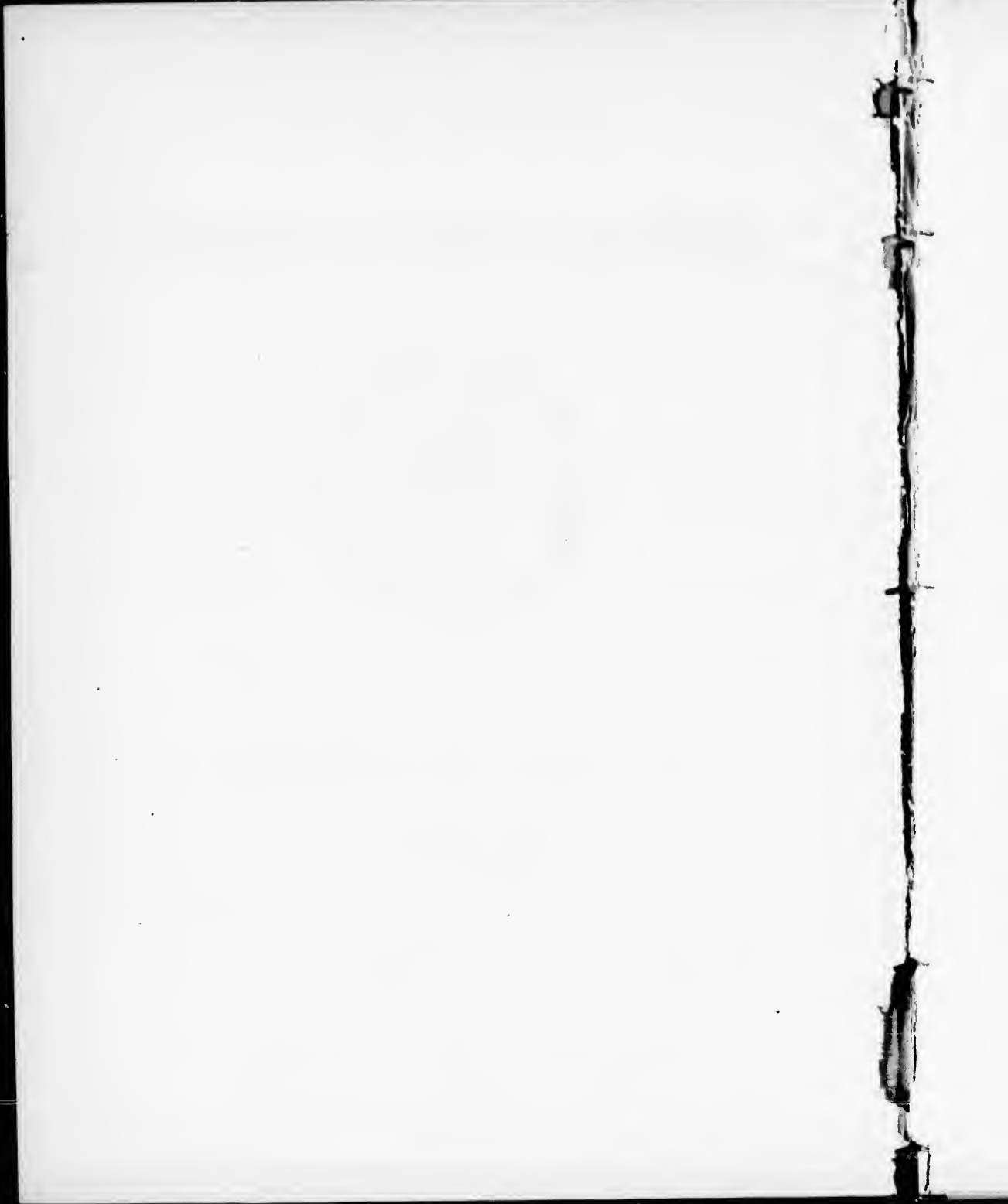

THE CANADIAN PACIFIC RAILWAY COMPANY'S TELEGRAPH, through the POSTAL TELEGRAPH CABLE COMPANY, has DIRECT CONNECTION with all points in the UNITED STATES. A list of offices in the United States is not given as it would make this pamphlet too bulky. Rates will be found on pages 25 and 26.

BY DIRECT COMMUNICATION with the deep sea cables of The COMMERCIAL CABLE COMPANY at Oanso, N.S., the BEST and QUIKKEST SERVICE is given to Cablegrams for all parts of the World. For Cable Rates see pages 27 to 34.

Connection is made at Halifax with the BERMUDA Cable, for BERMUDA and the WEST INDIES and at NEW YORK with the UNITED STATES & HAITI Cables.

Points at which there is no Telegraph Office, but can be reached by Telephone, are included in the following list. The rate given includes the Telephone charges from the nearest Telegraph Office.

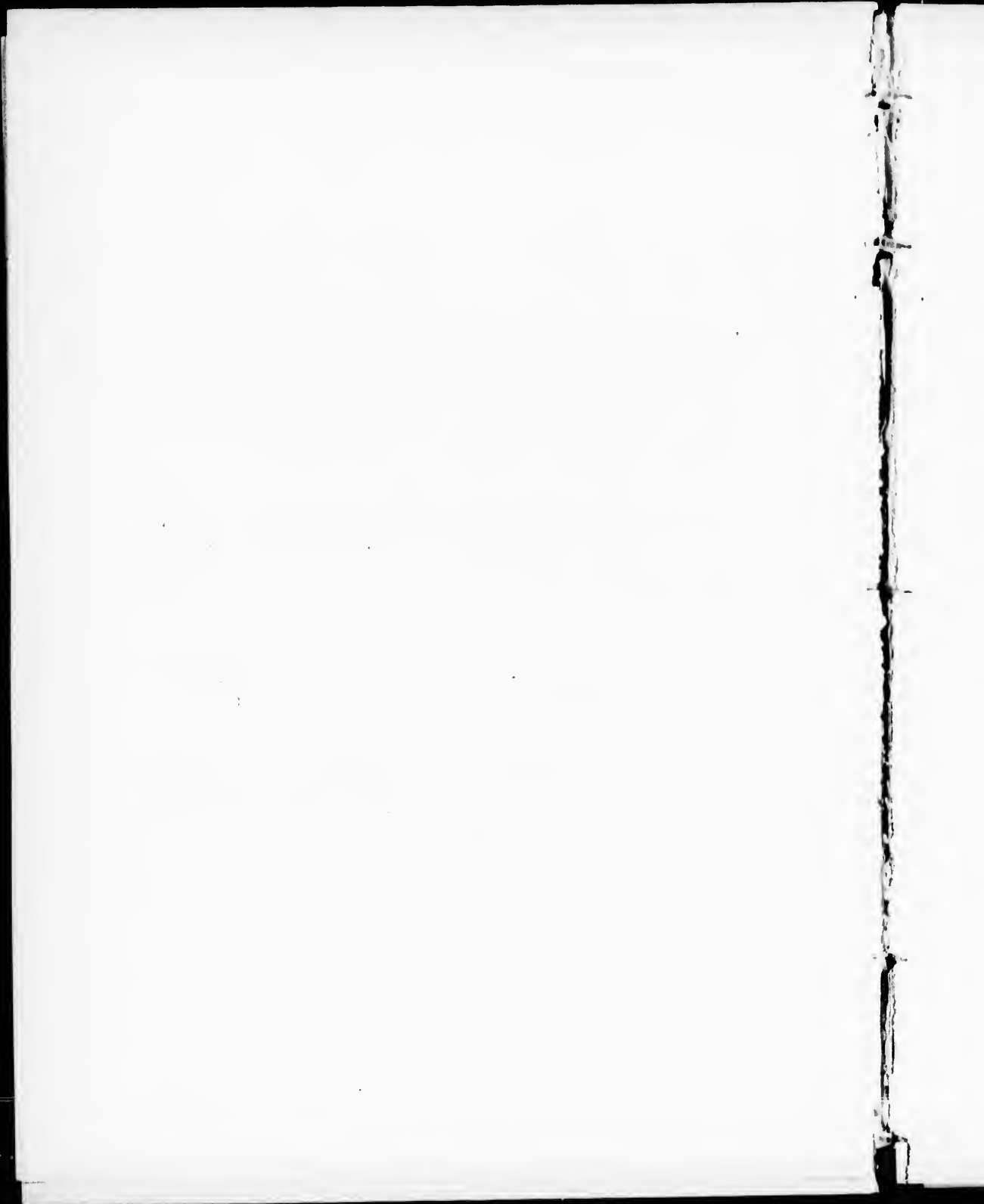

OFFICES IN CANADA.

BRITISH COLUMBIA.

OFFICE.	RATE.		OFFICE.	RATE.	
	Day.	Night.		Day.	Night.
	\$ c.	\$ c.		\$ c.	\$ c.
Abbotsford	1.25	1.00	Golden	1.00	75
Agassiz	1.00	75	Griffin Lake	1.00	75
Ainsworth	1.25	1.00	Halcyon Hot Springs.....	1.25	1.00
Alberni	1.25	1.00	Hammond.....	1.00	75
Albert Canyon	1.00	75	Harrison	1.00	75
Alder Grove	1.00	75	Harrison Hot Springs.....	1.10	85
Armstrong	1.00	75	Hector	1.00	75
Arrowhead	1.25	1.00	Hope Station	1.00	75
Ashcroft	1.00	75	Huntington	1.00	75
Balfour	1.25	1.00	Ille-cille-waet.....	1.00	75
Barkerville	1.75	1.25	Jordan River	1.50	1.25
Bear Creek	1.00	75	Kamloops	1.00	75
Beavermouth	1.00	75	Kaslo.....	1.25	1.00
Bridge Creek	1.25	1.00	Keefers'.....	1.00	75
Bull's Head	1.50	1.25	Koksilah	1.00	75
Cape Beale	1.50	1.25	Ladner's Landing	1.25	1.00
Carmaneh	1.50	1.25	Langley	1.00	75
Central Park	1.25	1.00	Langley Prairie	1.25	1.00
Chemainus	1.00	75	Lillooet	1.50	1.05
Chilliwack	1.00	75	Lytton	1.00	75
Clan William	1.00	75	Matsqui	1.00	75
Clinton	1.25	1.00	Mission Jct.....	1.00	75
Cloverdale	1.25	1.00	Nakusp	1.25	1.00
Clover Valley	1.25	1.00	Nanaimo	1.00	75
Cobble Hill	1.00	75	Nelson	1.25	1.00
Cody	1.50	1.25	New Denver	1.25	1.00
Comaplix	1.25	1.00	New Duluth	1.50	1.25
Comox	1.25	1.00	New Westminster	1.00	75
Concentrator	1.50	1.25	North Bend	1.00	75
Delta	1.25	1.00	Northfield	1.00	75
Departure Bay	1.10	85	Notch Hill	1.00	75
Donald	1.00	75	Okanagan Landing.....	1.00	75
Duncans	1.00	75	134 Mile House.....	1.50	1.05
Eburne	1.25	1.00	150 Mile House.....	1.50	1.05
Enderby	1.00	75	Otter Point.....	1.50	1.25
Englishman River	1.25	1.00	Palliser	1.00	75
Esquimalt	1.00	75	Parksville	1.25	1.00
Fanny Bay	1.25	1.00	Pavillion.....	1.50	1.05
Field	1.00	75	Port Moody	1.00	75
Glacier House	1.00	75	Queenselle	1.50	1.05

BRITISH COLUMBIA.—Continued.

OFFICE.	RATE.		OFFICE.	RATE.	
	Day.	Night.		Day.	Night.
	\$ c.	\$ c.		\$ c.	\$ c.
Revelstoke	1.00	75	Spuzzum	1.00	75
Riverside	1.00	75	Stanley	1.75	1.25
Robson	1.25	1.00	Steveston	1.25	1.00
Roger's Pass	1.00	75	Sumas	1.25	1.00
Roseberry	1.25	1.00	Three Forks	1.25	1.00
Rossland	1.25	1.00	Trail Creek	1.25	1.00
St. Leon Springs	1.25	1.00	Trout Lake	1.50	1.25
Salmon Arm	1.00	75	Union	1.25	1.00
Sandon	1.25	1.00	Valdes	1.00	75
San Juan	1.50	1.25	Vancouver	1.00	75
Savonas	1.00	75	Vernon	1.00	75
Short Reed	1.00	75	Victoria	1.00	75
Shuswap	1.00	75	Waneta	1.50	1.25
Sicamous	1.00	75	Waterloo	1.25	1.00
Silverton	1.25	1.00	Wellington	1.00	75
Slocan City	1.25	1.00	Westminster Junction	1.00	75
Slocan Jct	1.25	1.00	Wharnock	1.00	75
Soda Creek	1.50	1.05	Whitewater	1.25	1.00
Sooke	1.25	1.00	Yale	1.00	75
South Westminster	1.25	1.00	Ymir	1.50	1.25
Spence's Bridge	1.00	75			

MANITOBA.

OFFICE.	RATE.		OFFICE.	RATE.	
	\$ Day.	\$ Night.		\$ Day.	\$ Night.
Alexander	75	50	Macdonald	1.00	75
Altona	75	50	McGregor	75	50
Arden	75	50	Manitou	75	50
Austin	75	50	Marquette	75	50
Bagot	75	50	Melita	75	50
Baldur	75	50	Methven	75	50
Beausejour	75	50	Miami	75	50
Belmont	75	50	Minnedosa	75	50
Binscarth	75	50	Molson	75	50
Birtle	75	50	Morden	75	50
Boissevain	75	50	Morris	75	50
Brandon	75	50	Napinka	75	50
Burnside	75	50	Neepawa	75	50
Carberry	75	50	Nesbitt	75	50
Carman	75	50	Newdale	75	50
Carroll	75	50	Ninga	75	50
Cartwright	75	50	Oak Lake	75	50
Chater	75	50	Otterburne	75	50
Clearwater	75	50	Pierson	75	50
Crystal City	75	50	Pilot Mound	75	50
Cypress River	75	50	Pipestone	75	50
Dauphin	1.00	75	Plumas	1.00	75
Deloraine	75	50	Plum Coulee	75	50
Dominion City	75	50	Poplar Point	75	50
Douglas	75	50	Portage la Prairie	75	50
Elkhorn	75	50	Rapid City	75	50
Elm Creek	75	50	Rathwell	75	50
Elva	75	50	Reburn	75	50
Emerson	75	50	Rennie	75	50
Emerson Station	75	50	Reston	75	50
Fox Warren	75	50	Roland	75	50
Franklin	75	50	Rosenfeld	75	50
Gladstone	75	50	Rosser	75	50
Glenboro	75	50	Roundthwaite	75	50
Gretna	75	50	Russell	75	50
Griswold	75	50	St. Boniface	75	50
Hamiota	1.00	75	St. Jean	75	50
Hartney	75	50	St. Pierre	85	60
High Bluff	75	50	Selkirk	75	50
Hilton	75	50	Sewell	75	50
Holland	75	50	Shoal Lake	75	50
Holmfield	75	50	Sidney	75	50
Kemnay	75	50	Sifton	1.00	75
Killarney	75	50	Somerset	75	50
La Riviere	75	50	Souris	75	50
La Salle	75	50	Starbuck	75	50
Lauder	75	50	Stockton	75	50
Letellier	75	50	Stonewall	75	50

MANITOBA—Continued.

OFFICE.	RATE.		OFFICE.	RATE.	
	\$ Day. c.	\$ Night. c.		\$ Day. c.	\$ Night. c.
Stony Mountain	75	50	Westbourne	75	50
Strathclair	75	50	West Selkirk	75	50
Telford	75	50	Whitemouth	75	50
Thornhill	75	50	Whitewater	75	50
Treherne	75	50	Winkler	75	50
Tyndall	75	50	Winnipeg	75	50
Virden	75	50	“ Stock Yards....	75	50
Wawanesa	75	50	Winnipegosis	1.00	75

NEW BRUNSWICK.

OFFICE.	RATE.		OFFICE.	RATE.	
	\$ Day.	\$ Night.		\$ Day.	\$ Night.
	\$ c.	\$ c.		\$ c.	\$ c.
Bay Verte	50	...	Millville	55	...
Benton	30	25	Moncton	30	25
Black River	55	...	Nashwaak Village	55	...
Burton, Sunbury Co.....	55	...	Oak Point	55	...
Burt's Corner	55	...	Oromocto	55	...
Calhoun's Mills	30	25	Pokiok	55	...
Canterbury	30	25	Port Elgin	50	...
Cape Tormentine.....	60	...	Provincial Lunatic Asylum	30	25
Carleton	30	25	St. Andrews	30	25
Centreville	65	...	St. John	30	25
College Bridge.....	30	25	St. Joseph College	30	25
Covered Bridge	55	...	St. Martins	55	...
Cross Creek	55	...	St. Marys	30	25
Debec Junction	30	25	St. Stephen	30	25
Dorchester	30	25	Sackville	30	25
Durham	55	...	Salmon River	55	...
Eei River	55	...	Shogomoc	55	...
Fredericton	30	25	Spring Hill.....	40	...
Gagetown	55	...	Stanley	55	...
Gibson	30	25	Sussex	30	25
Greenwich	55	...	Temperance Vale	55	...
Hampstead	55	...	Upper Gagetown.....	55	...
Hampton	30	25	Victoria Corners	65	...
Hawkshaw	55	...	Watt Junction	30	25
Hopewell	55	...	Woodstock	30	25
Little Salmon River	55	...	Zalaland.....	55	...
Memramcook.....	30	25	Zion Station.....	55	...

NOTE.—Where Night Rate is given, the Night Rate is 25 words for 25 cents, and 1 cent each additional word.

NOVA SCOTIA.

OFFICE.	RATE.		OFFICE.	RATR.	
	\$ Day. \$ c.	\$ Night. \$ c.		\$ Day. \$ c.	\$ Night. \$ c.
Acadia Iron Mines (or Londonderry)	30	25	Marion Bridge	55
Amherst	30	25	Meat Cove	55
Antigonish	30	25	Mira Ferry	55
Aspe Bay	55	Mount Hope	30	25
Baddeck	55	Neil's Harbor	55
Balls Creek	40	New Campbellton	55
Big Bras d'Or	55	New Glasgow	30	25
Bridgeport	30	25	Northport	50
Brookfield	55	North Sydney	30	25
Caledonia Mines	30	25	Old Tank Siding	30	25
Canso	30	25	Port Hastings	30	25
Catalone	55	Port Hawkesbury	30	25
Dartmouth	30	25	Port Phillip	50
Dominion Station	30	25	Port Morien	30	25
East Bay	55	Reserve	55
Englishtown	55	Reserve Mines	55
Ferrona or Eureka	30	25	St. Paul's Island	80
Folly Village	45	South Bar	55
Gabarus	55	South Gut (St. Anns)	55
Glace Bay	30	25	South Ingonish	30	25
Grand Lake Siding	30	25	South Sydney	30	25
Guysboro	30	25	Stellarton	30	25
Halifax	30	25	Sydney	55
Hazel Hill	30	25	Sydney Forks	30	25
Hillside	55	Sydney Mines	45
Ingonish	55	Tidnish	30	25
Linden	50	Trenton	30	25
Lingan	55	Truro	30	25
Little Bras d'Or	40	Upper Stewiacke (Edwin Dickie)	30	25
Little Glace Bay	30	25	Victoria Mines	55
Louisburg	30	25	Westville	30	25

NOTE.—Where Night Rate is given, the rate is 25 words for 25 cents, and 1 cent each additional word.

NORTHWEST TERRITORY.

ALBERTA, ASSINABOIA, EAST AND WEST, AND SASKATCHEWAN.

OFFICE.	RATE.		OFFICE.	RATE.	
	Day.	Night.		Day.	Night.
	\$ c.	\$ c.		\$ c.	\$ c.
Alameda	1.00	75	Lethbridge	1.00	75
Anthracite	1.00	75	Lower St. Mary's	1.25	1.00
Balgonie	1.00	75	Lumsden	1.00	75
Banff	1.00	75	McLeod Station (3 miles from Fort McLeod)	1.00	75
Banff Hotel	1.00	75	McLeod (or McLeod Bar- racks)	1.00	75
Batoche	1.00	75	Maple Creek	1.00	75
Battleford	1.25	1.00	Medicine Hat	1.00	75
Bresaylor	1.50	1.25	Milestone	1.00	75
Broadview	1.00	75	Moose	1.50	1.25
Calgary	1.00	75	Moose Jaw	1.00	75
Canmore	1.00	75	Moosomin	1.00	75
Cardston	1.50	1.25	Morley	1.00	75
Carievale	1.00	75	North Portal	1.00	75
Carnduff	1.00	75	Olds	1.00	75
Chaplin	1.00	75	Onion Lake	1.25	1.00
Claresholm	1.00	75	Oxbow	1.00	75
Cochrane	1.00	75	Parkbeg	1.00	75
Coutts	1.25	1.00	Pense	1.00	75
Crane Lake	1.00	75	Pillings	1.50	1.25
Duck Lake	1.00	75	Pitt	1.25	1.00
Dunmore	1.00	75	Prince Albert	1.00	75
Edmonton	1.00	75	Prince Albert West	1.00	75
Edmonton Station	1.00	75	Qu'Appelle	1.00	75
Esteran	1.00	75	Red Deer	1.00	75
Fleming	1.00	75	Regina	1.00	75
Fort McLeod	1.00	75	Rosthern	1.00	75
Fort Qu'Appelle	1.25	1.00	Rush Lake	1.00	75
Fort Saskatchewan	1.25	1.00	St. Albert	1.15	90
Gainsborough	1.00	75	St. Laurent	1.00	75
Gleichen	1.00	75	Saddle Lake	1.50	1.25
Goose Lake	1.00	75	Saltcoats	1.00	75
Grandin	1.00	75	Saskatoon	1.00	75
Grassy Lake	1.00	75	Seventh Siding	1.25	1.00
Grenfell	1.00	75	Sintaluta	1.00	75
Gull Lake	1.00	75	Sixth Siding	1.25	1.00
Henrietta	1.25	1.00	Stobart	1.00	75
High River	1.00	75	Swift Current	1.00	75
Indian Head	1.00	75	Tilley	1.00	75
Innisfail	1.00	75	Touchwood	1.25	1.00
Kutawa	1.25	1.00	Upper St. Mary's	1.50	1.25
Lacombe	1.00	75	Victoria	1.25	1.00
Laggan	1.00	75	Walsh	1.00	75
Langdon	1.00	75	Wapella	1.00	75
Langenburg	1.00	75			
Lathom	1.00	75			

NORTHWEST TERRITORY—*Continued.*

OFFICE.	RATE.		OFFICE.	RATE.	
	\$ Day.	\$ Night.		\$ Day.	\$ Night.
Wetaskiwin	1.00	75	Wolseley	1.00	75
Weyburn	1.00	75	Wood Mountain	1.25	1.00
Whitewood	1.00	75	Yorkton	1.00	75

ONTARIO.

OFFICE.	RATE.		OFFICE.	RATE.	
	\$ Day.	\$ c.		\$ Day.	\$ c.
Aberfoyle	25	25	Bissett	25	25
Adolphustown	50	...	Blairton	25	25
Agincourt	25	25	Blakeney	40	...
Alexandria	25	25	Blenheim	25	25
Alfred	25	25	Blind River	50	30
Algoma	50	30	Bloomfield	25	25
Almonte	25	25	Bluevale	35	...
Ancaster	35	...	Bolton	25	25
Andrewsville	40	...	Bonfield	25	25
Anson	25	25	Bonheur	75	50
Appin Junction	25	25	Bothwell	25	25
Apple Hill	25	25	Bouck's Hill	40
Appleton!	40	...	Bowmanville	25	25
Ardendale	25	25	Braeside	25	25
Arkell	40	...	Brampton	25	25
Arkwright	40	...	Brantford	25	25
Arnprior	25	25	Brewer's Mills	40	...
Arthur	25	25	Bridgewater	40	...
Ashton	25	25	Brighton	25	25
Athens	25	25	Britannia	25	25
Avonmore	25	25	Brockville	25	25
Avonton	25	25	Brown's Nurseries	35	...
Aylen Lake	25	25	Brooklyn	25	25
Ayr	25	25	Bruce Mines	50	30
Baden	25	25	Brule	75	50
Baltimore	60	...	Burketon	25	25
Bannockburn	25	25	Burleigh Falls	50	...
Barclay	75	50	Byron	50	...
Barry's Bay	25	25	Cache Bay	50	30
Bass Lake	25	25	Cainsville	35	...
Bathurst	25	25	Calabogie	25	25
Beachville	25	25	Caledon	25	25
Beamsville	25	25	Caledonia Springs	25	25
Bearbrook	25	25	Callender	25	25
Bedford	25	25	Camden	25	25
Bellamy	25	25	Camden East	25	25
Belle River	25	25	Campbellford	25	25
Belleville	25	25	Campbellville	25	25
Belmont	25	25	Camp Palmer	25	25
Berkeley	25	25	Cannamore	40	...
Berlin	25	25	Canoe Lake	25	25
Berwick	40	...	Caradoc	25	25
Bethany	25	25	Cardwell Junction	25	25
Bicotasing	50	30	Carleton Junction	25	25

NOTE.—Where Night Rate is given as 25, the Rate is 25 words for 25 cents, and 1 cent each additional word.

ONTARIO—Continued.

OFFICE.	RATE.		OFFICE.	RATE.	
	Day.	Night.		Day.	Night.
	\$ c.	\$ c.		\$ c.	\$ c.
Carleton Place.....	25	25	Delta.....	25	25
Carlstadt	75	50	Demorestville.....	25	25
Carp	25	25	Depot Harbor	25	25
Cartier	50	30	Dereham Centre	50	...
Casselman	25	25	Desbarats	50	30
Cavanville	25	25	Deseronto	25	25
Central Ontario Junction..	25	25	Deux Rivieres.....	25	25
Centreton	25	25	Dexter	75	50
Chalk River.....	25	25	Dobbington	40	...
Chapleau	50	30	Don	25	25
Charleston Lake	40	...	Douglas	25	25
Chatham.....	25	25	Dover Centre.....	40	...
Chatsworth.....	25	25	Downeyville.....	50	...
Chelmsford	50	30	Dresden	25	25
Cherry Valley	25	25	Drumbo	25	25
Chesterville	25	25	Drummondville	25	25
Clappisson's	60	...	Dryden	75	50
Claremont	25	25	Duart	40	...
Clarence Creek	25	25	Dunbar	40	...
Clarendon.....	25	25	Dundalk	25	25
Clearville	40	...	Dundas	25	25
Clifton House	25	25	Dundela	40	...
Clinton	25	25	Dundonald	40	...
Coatsworth.....	25	25	Eagle River	75	50
Cobden	25	25	Eastman's Springs..	25	25
Cobourg	25	25	Easton's Corners	40	...
Codrington.....	40	...	Eau Claire	25	25
Coehill	25	25	Echo Bay	50	30
Colborne.....	25	25	Eden Mills	40	...
Collin's Bay.....	25	25	Edgington	25	25
Columbus	45	...	Edville	40	...
Consecon	25	25	Egan Estate.....	25	25
Conway	50	...	Eganville	25	25
Cooksville	25	25	Egmondville	25	25
Copper Cliff.....	50	30	Eldorado	25	25
Corbetton	25	25	Elgin	25	25
Cornwall	25	25	Elma	40	...
Courtwright	25	25	Elmstead.....	25	25
Curran	50	...	Embro	25	25
Cutler	50	30	Emerald	50	...
Dalhousie Mills.....	25	25	English River	75	50
Dalkeith	25	25	Enterprise	25	25
Dashwood	45	...	Erinsville	25	25
Dean Lake	50	30	Fargo	25	25

NOTE.—Where Night Rate is given as 25, the Rate is 25 words for 25 cents, and 1 cent each additional word.

ONTARIO.

OFFICE.	RATE.		OFFICE.	RATE.	
	\$ Day.	\$ Night.		\$ Day.	\$ Night.
Felton	40	...	Grimsby	25	25
Fenella	25	25	Guelph	25	25
Fenwick	25	25	Guelph Jct.	25	25
Fesserton	55	...	Haley's	25	25
Finch	25	25	Hallville	40	...
Flesherton	25	25	Hamilton	25	25
Flinton	50	...	Hammond	25	25
Flower	25	25	Harrieville	25	25
Forwich	25	25	Harriston	25	25
Forfar	40	...	Harrow	25	25
Fort William	75	50	Harrowsmith	25	25
Foxboro	25	25	Harwood	50	...
Frankford	25	25	Hastings	25	25
Franktown	25	25	Havelock	25	25
Freelton	40	...	Hawkesbury	25	25
Gad's Hill	40	...	Hawk Lake	75	50
Galetta	25	25	Haycroft	25	25
Galt	25	25	Heckston	40	...
Gananoque	25	25	Heron Bay	50	30
Garden Island	25	25	Hespeler	25	25
Gilbert	75	50	Hilton	40	...
Gilmour	25	25	Holland Centre	25	25
Glamis	45	...	Howe Island	50	...
Glasgow	25	25	Humberstone	25	25
Glencoe	25	25	Ignace	75	50
Glenora	25	25	Indian River	25	25
Glen Robertson	25	25	Ingersoll	25	25
Goderich	25	25	Inkerman	40	...
Golden Lake	25	25	Innerkip	25	25
Gore Bay	50	30	Irish Creek	25	25
Gore's Landing	50	...	Ivanhoe	25	25
Corrie	25	25	Jack Fish	50	30
Grafton	25	25	Jerseyville	25	25
Graham's	25	25	Jones' Falls	40	...
Grand Bend	45	...	Jordan	25	25
Grand Valley	25	25	Joyceville	40	...
Grantley	50	...	Kagawong	50	30
Grasset	50	30	Kaladar	25	25
Grassies	25	25	Kalmar	75	50
Gravel River	50	30	Kaministiqua	75	50
Green Bank	70	...	Kars	40	...
Green Bay	50	30	Kearney	25	25
Greenfield	25	25	Keene	25	25
Green Valley	25	25	Keewatin	75	50

NOTE.—Where Night Rate is given as 25, the Rate is 25 words for 25 cents, and 1 cent each additional word.

ONTARIO.—Continued.

OFFICE.	RATE.		OFFICE.	RATE.	
	\$ Day.	\$ Night.		\$ Day.	\$ Night.
Kemptville	25	25	Mattawa	25	25
Kemptville Junction	25	25	Mattawa Station	25	25
Kent Bridge	25	25	Maxville	25	25
Killaloe	25	25	Meadowvale	25	25
Kilsythe	50	Melancthon	45
Kinburn	25	25	Melrose	25	25
Kingston	25	25	Melville Junction	25	25
Kingston Mills	40	Merlin	25	25
Kingsville	25	25	Merrickville	25	25
Kleinburg	25	25	Merritton	25	25
Klock	25	25	Middleton	50	30
Lafontaine	55	Milbrook	25	25
Lambton	25	25	Milford	25	25
Larkins	25	25	Millgrove	35
Laskay	40	Milton	25	25
Lavant	25	25	Mindemoya Island	50	30
Leamington	25	25	Missanabie	50	30
Leaside Junction	25	25	Mississippi	25	25
Lindsay	25	25	Mitchell	25	25
Little Current	50	30	Monklands	25	25
Liverpool Market	50	Mono Road	25	25
Locust Hill	25	25	Mooretown (P. O. Moore) ..	25	25
Lombardy	40	Moose Creek	25	25
London	25	25	Morrison	35
Lorne Park	40	Morton	25	25
Lyn	25	25	Moscow	25	23
Lynn Valley	45	Mosside	50
McGregor	25	25	Mountain	25	25
McKay's Harbor	50	30	Mountain Grove	25	25
McLennan	50	30	Mount Brydges	25	25
Maberley	25	25	Mount Forest	25	25
Mackey	25	25	Mount Pleasant	25	25
Madawaska	25	25	Murillo	75	50
Madoc	25	25	Myrtle	25	25
Mallorytown	25	25	Nairn	50	30
Manitowaning	50	30	Napanee	25	25
Manotick	25	25	Napanee Mills	25	25
Manvers	25	25	Navan	50
Markdale	25	25	Nepigon	50	30
Markstay	50	30	Newboro	25	25
Marlbank	25	25	Newburg	25	25
Marmon	25	25	Newbury	25	25
Marvelville	40	Newcastle	25	25
Massey	50	30	Newcombe Mills	40

NOTE.—Where Night Rate is given as 25, the Rate is 25 words for 25 cents, and 1 cent each additional word.

ONTARIO.—Continued.

OFFICE.	RATE.		OFFICE.	RATE.	
	\$ Day.	\$ Night.		\$ Day.	\$ Night.
New Hamburg.....	25	25	Phillipsburg.....	45	...
Niagara Falls.....	25	25	Phillipsville.....	25	25
Niagara Falls South.....	25	25	Picnic Island.....	50	30
Niagara-on-the-Lake.....	25	25	Picton.....	25	25
Nobleton.....	35	...	Pitts Ferry.....	50	...
North Bay.....	25	25	Plantagenet.....	25	25
North Bay Station.....	25	25	Pogomasing.....	50	30
North Bothwell.....	25	25	Point Edward.....	25	25
North Glencoe.....	25	25	Pontypool.....	25	25
North Newbury.....	25	25	Poole.....	40	...
Northport.....	25	25	Poole's Resort.....	25	25
North Thamesville.....	25	25	Port Arthur.....	75	50
North Toronto.....	25	25	Port Colborne.....	25	25
North Williamsburg.....	40	...	Port Coldwell.....	50	30
Norwood.....	25	25	Port Dalhousie.....	25	25
Odessa.....	25	25	Port Darlington.....	25	25
Oliver's Ferry.....	40	...	Port Findlay.....	50	30
Omeme.....	25	25	Port Hope.....	25	25
Onaping.....	50	30	Port Lampton.....	25	25
Orangeville.....	25	25	Portland.....	25	25
Orangeville Junction.....	25	25	Port Robinson.....	25	25
Ormsby.....	25	25	Portsmouth.....	25	25
Osceola.....	40	...	Pottersburg.....	25	25
Osgoode.....	25	25	Prescott.....	25	25
Oshawa.....	25	25	Preston.....	25	25
Oso Station.....	25	25	Proton.....	25	25
Ottawa.....	25	25	Providence Bay.....	50	30
Owen Sound.....	25	25	Putnam.....	25	25
Oxdrift.....	75	50	Rainy Lake.....	25	25
Pakenham.....	25	25	Raleigh.....	75	50
Parham.....	25	25	Rathbun.....	25	25
Paris.....	25	25	Rat Portage.....	75	50
Parkdale.....	25	25	Reid's Mills.....	40	...
Parry Sound.....	25	25	Renfrew.....	25	25
Pearl River.....	75	50	Renfrew Junction.....	25	25
Peele Island.....	50	...	Riceville.....	50	...
Pelham Centre.....	35	...	Richmond.....	25	25
Pelton.....	25	25	Ridgetown.....	25	25
Pembroke.....	25	25	Ridgeville.....	35	...
Perth.....	25	25	Rideau Centre.....	40	...
Peterboro.....	25	25	Rideau Junction.....	25	25
Petersburg.....	25	25	Ridout.....	50	30
Petewawa.....	25	25	Roblin.....	40	...
Petrolia.....	25	25	Rockland.....	25	25

NOTE.—Where Night Rate is given as 25, the Rate is 25 words for 25 cents, and 1 cent each additional word.

ONTARIO.—Continued.

OFFICE.	RATE.		OFFICE.	RATE.	
	\$ Day.	\$ Night.		\$ Day.	\$ Night.
Rockliffe	25	25	Sombra	25	25
Rockport	50	...	South Indian	25	25
Rockton	40	...	Spanish	50	30
Roseneath	25	25	Spanish River Boom	50	...
Rose Point	25	25	Spanish River Mills	75	...
Roseville	40	...	Spencerville'	25	25
Ross Port	50	30	Spragge	50	30
Rutherglen	25	25	Springbrook	40	...
Ruthven	25	25	Sprucedale	25	25
St. Catharines	25	25	Stella	50	...
St. Eugene	25	25	Stirling	25	25
St. Isadore de Prescott	50	...	Stittville	25	25
St. Mary's	25	25	Stobie	50	30
St. Ola	25	25	Stockdale	40	...
St. Thomas	25	25	Stoco	25	25
Saintfield	70	...	Stonebridge	35	...
Salford	50	...	Stone Mills	25	25
Sand Point	25	25	Stratford	25	25
Sarnia	25	25	Strathroy	25	25
Sarsfield	50	...	Streetsville	25	25
Sault Ste. Marie	50	30	Sturgeon Falls	50	30
Savanne	75	50	Sudbury	50	30
Schaw	25	25	Suffel Station	40	...
Schreiber	50	30	Summit	25	25
Scotia Junction	25	25	Sutherland's Corners	40	...
Scotland	25	25	Sydenham	25	25
Seaforth	25	25	Tache	75	50
Sebringville	25	25	Tamworth	25	25
Seeley's Bay	25	25	Teeswater	25	25
Serpent River	50	30	Thamesford	25	25
Shakespeare	25	25	Thamesville	25	25
Shannonville	25	25	The Brook	50	...
Sharbot Lake	25	25	The Lake	50	...
Sheffield	40	...	Thessalon	50	30
Sheguiandah	50	30	Thistleton	40	...
Shelbourne	25	25	Thornclyff	25	25
Shipka	45	...	Thorndale	25	25
Sidney Crossing	25	25	Thorold	25	25
Simcoe	25	25	Tilbury (or Tilbury Centre)	25	25
Singleton's Corners	40	...	Toronto	25	25
Smith's Falls	25	25	Toronto Junction	25	25
Smith's Falls Station	25	25	Trenton	25	25
Smithville	25	25	Troy	40	...
Snow Road	25	25	Trudeau	50	30

NOTE.—Where Night Rate is given as 25, the Rate is 25 words for 25 cents, and 1 cent each additional word.

ONTARIO.—Continued.

OFFICE.	RATE.		OFFICE.	RATE.	
	\$ Day.	\$ Night.		\$ Day.	\$ Night.
Tupperville.....	25	25	West Point.....	35	...
Tweed.....	25	25	West Port.....	25	25
Union.....	40	...	West Toronto Junction...	25	25
Vankleek Hill.....	25	25	Westwood.....	50	...
Vars.....	50	...	Wheatley.....	25	25
Vermillion Bay.....	75	50	Whitby.....	25	25
Verner.....	50	30	White Fish.....	50	30
Verona.....	25	25	White River.....	50	30
Verschoyle.....	50	...	Whitney.....	21	25
Vinemount.....	25	25	Willowside.....	40	...
Wade's Corners.....	40	...	Wilno.....	25	25
Wahnapiatae.....	50	30	Wilton.....	40	...
Waldemar.....	25	25	Winchester.....	25	25
Waldford.....	50	30	Windermere, Algoma Co..	50	30
Walkerville.....	25	25	Windsor.....	25	25
Wallaceburg.....	25	25	Wingham.....	25	25
Wallacetown.....	40	...	Winona.....	25	25
Warkworth.....	25	25	Wolfe Island.....	50	...
Warren.....	50	30	Wolf River.....	75	50
Washburn.....	25	25	Woodbridge.....	25	25
Waterloo.....	25	25	Woodslee.....	40	...
Watford.....	25	25	Woodstock.....	25	25
Waubigoon.....	75	50	Wood Station.....	25	25
Webbwood.....	50	30	Wooler.....	40	...
Welland.....	25	25	Worthington.....	50	30
Wellington.....	25	25	Wroxeter.....	25	25
Wellman's Corners.....	40	...	Wyoming.....	25	25
Westbrooke.....	40	...	Yarker.....	25	25
Westminster Park.....	25	25	York Mills.....	40	...
Weston.....	25	25	Young's Point.....	60	...

NOTE.—Where Night Rate is given as 25, the Rate is 25 words for 25 cents, and 1 cent each additional word.

PRINCE EDWARD ISLAND.

OFFICE.	RATE.		OFFICE.	RATE.	
	\$ Day. c.	\$ Night. c.		\$ Day. c.	\$ Night. c.
Alberton	50		Montague	75	
Annapdale	75		Morell	50	
Bear River	50		Mount Stuart	50	
Bedeque	75		Mount Albion	75	
Bedford	50		Murray Harbor North	75	
Belle River	75		Murray Harbor South	75	
Biddeford	50		Murray River	75	
Bloomfield	50		New Glasgow	75	
Bonshaw	75		New Haven	75	
Beadalbane	50		New Perth	75	
Bridgetown	75		Northam	75	
Brush Wharf	75		North Rustico	75	
Cambellton	75		North Tyron	75	
Cape Traverse	50		North Wiltshire	50	
Cape Traverse Station	50		O'Leary	50	
Cardigan	50		Orwell	75	
Central Bedeque	75		Peake Station	75	
Charlottetown	50		Pinnette	75	
Clifton	75		Port Hill	50	
Coleman	75		Port Hill Station	50	
Conway	75		Pownal	75	
County Line	50		Richmond	75	
Crapaud	50		Royalty Junction	50	
Dundas	75		Rusticoville	75	
Eldon	75		St. Eleanors	75	
Ellerslie	75		St. Louis	75	
Elmsdale	75		St. Peters	50	
Emerald	50		Souris	50	
Flat River	75		Southport	75	
Fort Augustus	75		Stanley Bridge	75	
Freetown	50		Summerside	50	
Georgetown	50		Tignish	50	
Hunter River	50		Tryon Mills	75	
Kensington	50		Tyne Valley	75	
Laird's Mills	75		Valleyfield	75	
Little Sands	75		Vernon River (O'Neill's)	75	
Lot 40 Station	75		Vernon River Bridge	75	
Lower Montague	75		Victoria	75	
McKenzie's Corner	75		Webster's Corner	75	
Malpeque	75		Wellington	50	
Mill River	75		Wood Islands	75	
Miscouche	50				

NO NIGHT RATE

NO NIGHT RATE

QUEBEC.

OFFICE.	RATE.		OFFICE.	RATE.	
	\$ Day.	\$ Night.		\$ Day.	\$ Night.
Abbott's Corner	40	50	Cedarville... ..	50	50
Abercorn	25	25	Champlain	25	25
Adamsville	25	25	Champlain Station	25	25
Adirondack Junction	25	25	Channel	50	50
Agnes	25	25	Chateauguay Basin.....	25	25
Amherst Harbor.....	75	75	Chateau Richer	40	40
Amherst Island.....	75	75	Cheneville	25	25
Angus	40	40	Cherry River	40	40
Asbestos.....	50	50	Chesham	40	40
Aubrey	25	25	Clarenceville	50	50
Aylmer	25	25	Clifton.....	40	40
Back River.....	40	40	Conception	25	25
Baldwin's Mills.....	50	50	Corliss Mills	50	50
Barford.....	50	50	Cookshire	25	25
Batiscan Station	25	25	Coteau Junction.....	25	25
Beaconsfield	25	25	Covey Hill	50	50
Beauharnois	25	25	Cowansville	25	25
Beebe Plain	50	50	Curriers	50	50
Belair Station	25	25	Dennison's Mills	50	50
Berthier Junction.....	25	25	Dixville	40	40
Berthierville.....	25	25	Dillington Mines	50	50
Birchton	25	25	Dorval	25	25
Bolton Centre.....	40	40	Dunboro	40	40
Bolton Glen.....	40	40	East Bolton	40	40
Bolton Springs	40	40	East Dunham	40	40
Bondville	40	40	East Farnham	40	40
Bonsecours	50	50	East Hatley	50	50
Bord a Plouffe	40	40	Eastman Station	25	25
Boscobel	50	50	Eastman's.....	40	40
Boucherville.....	50	50	East Stanbridge.....	40	40
Boynton	50	50	East Templeton	25	25
Brigham Junction	25	25	Egypt	50	50
Brome Centre.....	50	50	Eaton Corners	40	40
Brownsburg	40	40	Emberton	40	40
Buckingham	25	25	Etang du Nord	75	75
Buckingham Station.....	25	25	Eustis	40	40
Bury	25	25	Fairfax	50	50
Calumet	25	25	Farnham.....	25	25
Canaan	50	50	Farnham Centre	40	40
Cap St. Ignace.....	50	50	Fernetville	40	40
Carmel	50	50	Foster	25	25
Cassville	50	50	Franklin Centre.....	50	50
Caughnawaga	50	50	Frelighsburg	40	40
Cecile Junction	25	25	Flanders	40	40

NOTE.—Where Night Rate is given as 25, the Rate is 25 words for 25 cents, and 1 cent each additional word.

QUEBEC—Continued.

OFFICE.	RATE.		OFFICE.	RATE.	
	\$ Day. \$ c.	\$ Night. \$ c.		\$ Day. \$ c.	\$ Night. \$ c.
Fulford	40	...	Kirkdale	50
Garneau Junction	25	25	Knowlton Landing.....	50
Gatineau Point.....	50	Labelle	25	25
Gatineau Valley R. R. Jct.	25	25	Lacadie	25	25
Gilman's Corners	40	Lac a la Tortue.....	25	25
Glen Sutton	40	Lachrevotière.....	25	25
Gould	40	Lachine, Dominion Bridge		
Grand Entry.....	75	Co's Works	25	25
Grand Mere	25	25	Lachute	25	25
Grand Piles	25	25	Lacolle	25	25
Grenville Station.....	25	25	Lacolle Junction.....	25	25
Greece's Point	45	Lake Megantic.....	25	25
Grindstone	75	Lake Park	50
Griffin	50	L'Ange Gardien.....	25	25
Grondines	25	25	Lanorie	25	25
Grosse Isle (M. Isl.)	75	Lapatrie	35
Guthrie's Corners.....	40	Laroche	50
Hartwell	25	25	Lawrenceville.....	50
Hatley	50	Lennoxville	25	25
Heathton.....	50	L'Epiphanie	25	25
Henrysburgh	25	25	Libbytown	50
Henryville	40	Lineboro.....	50
Herdman	50	Longue Pointe.....	40
Highlands	25	25	Long Sault.....	50
Hullerest	50	Louiseville	25	25
Hochelaga Station.....	25	25	Louiseville Station	25	25
House Harbor	75	Magog	25	25
Howick.....	25	25	Mansonville Station	25	25
Hudson.....	25	25	Maple Leaf.....	40
Hull	25	25	Maple Ridge	50
Huntingville	40	Marlington.....	50
Iberville	25	25	Marston's Mills.....	40
Iberville Junction	25	25	Martinsville	40
Iron Hill.....	50	Maskinonge	25	25
Island Brook	40	Mawcœok	50
Jacques Cartier Ry. Jct. ..	25	25	Megantic.....	25	25
Johnson's	25	25	Meig's Corner	40
Johnville.....	40	Milan	25	25
Joliette	25	25	Mile End	25	25
Joliette Station	25	25	Millington	40
Kateville	50	Milton East	50
Keese Station.....	50	Milton (St. Cecile)	50
Kingsey French Village...	50	Mitchell	50
Kippewa.....	50	Moes River.....	40

NOTE.—Where Night Rate is given as 25, the Rate is 25 words for 25 cents, and 1 cent each additional word.

QUEBEC—Continued.

OFFICE.	RATE.		OFFICE.	RATE.	
	\$ Day.	\$ Night.		\$ Day.	\$ Night.
Montebello.....	25	25	St. Antoine (Huntingdon County).....	50
Montreal.....	25	25	St. Augustin.....	25	25
Montreal Junction or Mon- treal West.....	25	25	St. Barnabé.....	25	25
Mount Johnson.....	25	25	St. Barthélemi Station....	25	25
Mystic.....	40	St. Bazile.....	25	25
Nicolet Falls.....	50	St. Benoit.....	50
North Shefford.....	40	St. Brigide.....	45
North Stukely.....	50	St. Camille.....	50
North Nation Mills Station	25	25	St. Cassimer.....	50
Olivers Corner.....	50	St. Catherine.....	50
Outrement Freight Yard...	25	25	St. Clet.....	25	25
Papineauville.....	25	25	St. Constant Station.....	25	25
Perryboro.....	40	St. Chrysostome.....	50
Piedmont.....	25	25	St. Cuthbert Station.....	25	25
Pointe au Chene Station ..	25	25	St. Cyrille.....	50
Pointe aux Trembles, Ho- chelaga Co.....	50	St. Damase.....	25	25
Pointe du Lac Station.....	25	25	St. Dominique de Bagot ..	40
Pont Rouge Station.....	25	25	St. Edwidge.....	50
Pont Viau.....	40	St. Etienne de Bolton.....	50
Port Neuf.....	25	25	St. Eustache.....	60
Quebec.....	25	25	St. Faustin.....	25	25
Racine.....	50	St. Félix de Valois.....	25	25
Radnor Forges.....	25	25	St. Francois du Lac.....	50
Rigaud.....	25	25	St. Francois Xavier de Brompton.....	50
Ripon.....	25	25	St. Gabriel de Brandon ..	25	25
Rockburn.....	50	St. Genéviève.....	50
Rock Forest.....	25	25	St. George de Beauce.....	50
Rockland Station.....	25	25	St. George de Windsor ..	50
Rougemont.....	25	25	St. Grégoire le Grand....	25	25
Roxton Pond.....	50	St. Henri de Mascouche...	25	25
Russelltown.....	50	St. Henri de Montreal.....	25	25
St. Adele de Monnoir.....	25	25	St. Hermas Station.....	25	25
St. Agathe des Monts.....	25	25	St. Hyacinthe.....	25	25
St. Aimé.....	25	25	St. Janvier.....	25	25
St. Alphonse de Granby...	40	St. Jerome.....	25	25
St. Andre Avelin.....	25	25	St. Joachim de Shefford ..	50
St. Argèle.....	25	25	St. Johns.....	25	25
St. Anne de Bellevue.....	25	25	St. Joseph de Levis.....	45
St. Anne de la Perade.....	25	25	St. Jovite.....	25	25
St. Anne des Plaines.....	45	St. Jude.....	25	25
St. Anne de Sorel.....	50	St. Justin de Newton.....	50
St. Anne de Stukely.....	40	St. Justine, Vaudreuil Co..	25	25

NOTE.—Where Night Rate is given as 25, the Rate is 25 words for 25 cents, and 1 cent each additional word.

QUEBEC—Continued.

OFFICE.	RATE.		OFFICE.	RATE.	
	Day.	Night.		Day.	Night.
	\$ c.	\$ c.		\$ c.	\$ c.
St. Laurent (Jacques Car- tier)	50	South Bolton	40
St. Laurent College	40	South Ely	50
St. Louis, Beauharnois Co. .	25	25	South Ham	50
St. Louis, Bonsecours Co..	25	25	Spring Hill	25	25
St. Luc Junction	25	25	Stanbridge East	40
St. Margaret	25	25	Stanbury	40
St. Martin's Junction	25	25	Stanhope	40
St. Ours	50	Sutton	25	25
St. Paul l'Hermite	50	Sutton Junction	25	25
St. Phillippe d'Argenteville	25	25	Sweetsburg	25	25
St. Phillippe de La-Prairie.	25	25	Temiscamingue	50
St. Polycarpe	25	25	Terrebonne	25	25
St. Polycarpe Junction....	25	25	Three Rivers	25	25
St. Robert	25	25	Thurso	25	25
St. Rose Station	25	25	Tingwick	50
St. Scholastique	25	25	Titus Station	40
St. Sophie de Lacorne	40	Trenholmvile	50
St. Thérèse	25	25	Tuck's Landing	40
St. Valentine	40	Ulverton	40
St. Valerian	50	Valcourt	50
St. Vincent de Pauli Station	25	25	Valleyfield	25
Sabrevois	40	Vaudreuil	25	25
Sand Hill	40	Versailles	25	25
Sault au Recollet Station..	25	25	Vicars	50
Sault au Recollet Village	40	Warden	40
Savage's Mills	40	Waterloo	25	25
Scottsmore	40	Waterville (Gale & Sons).	25	25
Scottstown	25	25	Ways Mills	50
Shawbridge	25	25	West Bolton	50
Sheffington	40	West Ely	50
Sherbrooke	25	25	West Sheford	25	25
Slatington	50	Westmount	25	25
Sorel	25	25	Western Junction	25	25
South Barnston	50	Wotten	50
			Yamachiche	25	25

NOTE.—Where Night Rate is given as 25, the Rate is 25 words for 25 cents, and 1 cent each additional word.

Canadian Pacific Railway Company's Telegraph.

GENERAL TARIFF SHEET.

TO	FROM			TO	FROM		
	Nova Scotia and N. Bruns.	Ontario and Quebec, Sec. 1	Manitoba, Sec. 12.		Nova Scotia and N. Bruns.	Ontario and Quebec, Sec. 1	Manitoba, Sec. 12.
Alabama	75*	75*	75*	New Hampshire	50	40	75*
Arkona	100*	100*	100*	New Jersey	50	50	75*
Arkansas	75†	75†	75*	New Mexico	75†	75†	75†
British Columbia, Sec. 9.	100	100	85	New York	50	50	75*
" " Sec. 10.	100	100	100	North Carolina	60	60	75*
" " Sec. 14.	125	125	115	North Dakota	75†	75†	50*
California	100*	100*	100*	North-West Ter., Sec. 6.	100	100	40
Colorado	75†	75†	75*	" " " " 7 & 11.	100	100	60
Connecticut	50	50	75*	" " " " 8.	100	100	70
Delaware	50	50	75*	" " " " 13.	100	100	85
District of Columbia	50	50	75*	Nova Scotia	25*	30	75*
Florida	75*	75*	75*	Ohio	60	50	75*
Georgia	75*	75*	75*	Oklahoma Territory	75†	75†	75*
Idaho	100*	100*	75*	Ontario, Sec. 1.	30	25*	75
Illinois	75*	60	60	" " 2.	60	50	75
Indiana	60	50	60	" " 3.	75*	50	75
Indian Territory	75†	75†	75*	" " 4.	75*	75	50
Iowa †	75*	60	60	Oregon	100*	100*	75†
Kansas ‡	75†	75*	60	Pennsylvania	50	50	75*
Kentucky	60	60	75*	Quebec	30	25*	75
Louisiana	75†	75†	75*	Rhode Island	50	50	75*
Maine	40	40	75*	South Carolina	60	75*	75*
Manitoba	75*	75	25	South Dakota	75†	75†	50
Maryland	50	50	75*	Tennessee †	75*	60	75*
Massachusetts	50	40	75*	Texas	75†	75†	75†
Michigan ¶	60	50	60	Utah	100*	75†	75†
Minnesota	75*	75*	50	Vermont	50	40	75*
Mississippi	75*	75*	75*	Virginia	60	60	75*
Missouri †	75*	60	60	Washington	100*	100*	75†
Montana	75†	75†	60	West Virginia	60	50	75*
Nebraska ‡	75†	75*	60	Wisconsin	75*	60	50
Nevada	100*	100*	100*	Wyoming	75†	75†	75*
New Brunswick	25*	30	75*				

† Rate from offices in Quebec is 75*

‡ " " " " " 75†

¶ " " " " " 60 to points in Michigan North.

NOTE.—See next page.

EXCEPTIONS TO FOREGOING RATES.

TABLE OF NIGHT RATES.

	N. B. and N. S.	Quebec.	Ont., Sec. 1.	Manitoba, Sec. 12.	Where the Rate is.	The Day Rate is.	The Night Rate is.
Arkansas, Helena	75*			
Conn., Hartford, N. Haven.	40	40	25	25 2	25 1
Ills., Chicago, Joliet, Peoria, U. S. Yards ... }	60	50	50	50	25*	25 1	} 25 words for 25 cents. 1 cent each addit'n'l word.
Iowa, Davenport, Dubuque.	60	50	30	30 2	
Kentucky, Louisville.....	50	50	60
Louisiana, New Orleans....	75*	75*	75*	40	40 3	30 2
Maine, Portland.....	25	25	50	50 3	30 2
Mich., Detroit, Port Huron	25	25	60	60 4	40 3
Minn., Minneapolis, St. Paul..	60	60	65	65 4	40 3
Missouri, St. Louis	60	70	70 5	50 3
Nebraska, Omaha	75	75*	75	75 5	50 3
N. Y., New York City, etc..	40	40	75*	75 5	60 4
N. Y., Buffalo, etc.....	25	25	75†	75 5	75 5
Ohio, Cleveland, Toledo	40	40	85	85 6	60 4
Penn, Erie.....	40	40	85*	85 6	85 6
Rhode Island, Providence	40	40	90	90 6	60 4
Wisconsin, Milwaukee	50	50	100	100 7	75 5
					100*	100 7	100 7
					135*	135 9	100 7
					150*	150 10	100 7

The rates on this sheet are for points reached by this Company or its connections.

The tariff between offices in Ontario and Quebec within a distance of 12 miles is 15 and 1, day and night rate.

RATES FOR CABLEGRAMS.

Rules and Regulations.

Cablegrams may be written in *plain* language, *code* language, or *cipher* language.

Abbreviated and misspelled words, illegitimate compound words, words combined in a manner contrary to the usage of a language, groups of letters (not trade marks or marks of commerce) are forbidden.

Words joined by a hyphen or separated by an apostrophe are counted as so many separate words.

Plain language is that which offers an intelligible sense in one or several of the languages authorized for international telegraphic correspondence.

By cablegrams in plain language is understood those which are written entirely in plain language.

In cablegrams written entirely in plain language, the maximum length of a chargeable word is fixed at *fifteen characters*. Words of more than fifteen characters are charged at the rate of one word for every fifteen characters or fraction thereof.

Code telegrams must contain only words of ten characters at most, taken from standard dictionaries of the English, French, German, Italian, Dutch, Portuguese, Spanish and Latin languages, or from the Official Vocabulary.

Each telegram may contain words taken from all the above-mentioned sources.

In messages going via "Eastern," "Great Northern," "Indo" or "Direct Spanish," code words of more than ten letters must be counted and charged at cipher rate, viz.: five letters to a word and mentioned in the check.

Proper names of persons and places in the text or body of code cablegrams will be counted and charged for as cipher words, when not used in their natural sense.

Cipher language is composed of figures or of figures and words. Letters or groups of letters other than trade marks and marks of commerce are prohibited, except in Government cablegrams.

Count the figures in each uninterrupted series, at the rate of five, or fraction of five, as one word.

Letters employed as commercial signs or trade marks, are charged at the rate of one word for every group of five letters or fraction thereof.

In commercial signs and trade marks formed of letters and figures, the letters and figures must be counted separately. Example: A5C counts three words.

In cablegrams written in plain language and cipher language, the words in the passages in plain language are charged at the rate of one word for every fifteen characters or fraction thereof; and the groups in the passages in cipher language at the rate of one word for every five figures or fraction thereof.

In cablegrams written in plain language, code language and cipher language, the words in the passages in plain language and code language are charged at the rate of one word for every ten characters or fraction thereof; and the groups in the passages in cipher language at the rate of one word for every five figures or fraction thereof.

Every *separate* figure, letter, initial or underline must be counted and charged for as one word.

Numbers expressed in words, written so that each number or group of numbers forms one continuous word, may be counted and charged for at the rate of ten or fifteen letters, or fraction of ten or fifteen letters to a word.

Signs of punctuation, hyphens and fresh paragraphs are not counted or sent.

Parenthesis, the two signs thereof, are counted as one word. Inverted commas or quotation marks, the signs before and after a word or phrase, are counted together as one word.

The reply to a message can be prepaid, but the prepayment cannot exceed the tariff of an ordinary telegram of thirty words. The amount deposited for the reply is paid out to the addressee.

Every message exchanged between two stations at the request of the receiver or sender, to rectify or complete a message already transmitted, or in course of transmission, will be charged at full rates.

Charges collected for *Rectifying* Telegrams will be refunded if it be found that the Telegraph service has been at fault.

No claims for rectifications obtained direct between sender and receiver will be entertained.

All important telegrams should be repeated. One-quarter of the regular rate is charged for the repetition.

The terms and conditions upon which messages are accepted by the Company should be carefully read by the sender or his representative.

EUROPEAN OFFICES.

LONDON	23 Royal Exchange, E. C.
"	16 Mark Lane
"	1 Northumberland Ave., Charing Cross
"	11 Duke Street, London Bridge, S. E.
"	East India Ave., Leadenhall Street
LIVERPOOL	F 3 Exchange Buildings
"	Cotton Exchange, Brown's Buildings
MANCHESTER	18 Moult St., Cross Street, (Opp. Royal Ex.)
BRADFORD	8 Forster Square
BRISTOL	Carlton Chambers, Baldwin Street
WESTON-SUPER-MARE	Richmond Street
NEWCASTLE-ON-TYNE	29 Sandhill
CARDIFF	100 James Street, Cory's Cor. (Bute Docks.)
SWANSEA	15 Adelaide Street
GLASGOW	67 St. Vincent Street
EDINBURGH	34 C. Frederick Street
LEITH	5 Bernard Street
DUNDEE	37 Albert Square
PARIS	11 Rue d'Alger
HAVRE	112 Boulevard de Strasbourg
ANTWERP	37 Marche St. Jacques

AFRICA, WEST COAST—

Continued.

Principe, Island of	2.07
St. Thomas, Island of	1.92
Senegal (Dakar), via Teneriffe ..	72
do via Madeira	1.29
Sierra Leone	1.58

Telegrams for Ambriz, Ambrizette, Banana, Boma, Cabinda, Congo District, Kinsembo and Zaire, mailed at St. Thomas or Loanda.

Telegrams for Cape Lopez, Eloby, French Congo, Mayumba, and Spanish Colonies, mailed at Gaboon.

Telegrams for Adjuda, mailed at Porto Novo.

Telegrams for Akassa, Black Pt., Fernando Po., Forcadas, Landana, and Loango, mailed at Gaboon, Lagos or Loanda.

Telegrams for Apobo, Degama, and Old Calabar, mailed at Bonny.

Telegrams for Liberia, mailed at Madeira or Sierra Leone

AFRICA, EAST COAST OF.

Bagamoyo, Dar-es-Salaam, Lindi, Mohorro, Pangani, Saadani, Tangal	1.52
Chibuto, Delagoa Bay, Inhambane, Mozambique	1.50
Lamu, Malinda, Witu	1.58
Mombassa, Zanzibar	1.48

AMERICA, CENTRAL.

Costa Rica	2.37
Guatemala, San Jose	2.46
do other places	2.44
Honduras (Independent)	2.46
Nicaragua, San Juan del Sur ..	2.35
do all other places	2.37
Panama	97
San Salvador, La Libertad	2.44
do all other places ..	2.46

AMERICA, SOUTH.

Argentine Republic	2.75
Bolivia	2.87
Brazil, Alemquer, Obidos	3.60
do Breves, Gorupa	3.60
do Cameta, Mosqueiro, Soure ..	3.60
do Chaves, Macapa, Montelegre, Santarem	3.60
do Itacoatiara	3.60
do Manaos	3.60
do Para, Pinheiro	3.60
do Parintins	3.60
do Pernambuco	3.60
do all others	3.60
Chili	2.64 to 2.85
Columbia, Buenaventura	2.35
do other places	2.37
Ecuador, Guayaquil, Santa Elena ..	2.53
do other places	2.55
Paraguay	2.85
Peru	2.64
Uruguay	2.90

ALBORAN ISLAND..... 40

ANNAM.

(Code and cipher prohibited).

Hue, Thuan-An, and all offices.. 1.68

ANNATOM ISLAND.

Telegrams mailed at Sydney.

ARABIA, via Eastern.

Aden, Perim Island, Djedda, Mecca, and all Hadjaz (code and cipher prohibited)	1.17
Muscat. Telegrams mailed from Gwadir in Beloochistan (South) Insert before the address and charge for the words "Post Gwadir"	1.13

ARABIA—*Continued.*

Telegrams can also be sent by special boat from Jask in Persia. Insert before the address and charge for the words "Boat paid Jask." Extra charge for boat hire \$17.63 in addition to the rate to Jask.

Yemen, Sheikh, Seyd, Hodeida,
via Indo 1.90
do via Eastern 1.31

ASCENSION ISLAND.

Telegrams mailed at Madeira, Lisbon, Dakar, or Capetown.

AUSTRALASIA.

via Eastern or Indo.

South and West Australia 1.41
Victoria 1.43
New South Wales 1.45
Queensland 1.50
Tasmania 1.58

via Northern.

South and West Australia 2.64
Victoria 2.64
New South Wales 2.64
Queensland 3.13
Tasmania 2.76

AUSTRIA 34

AZORES 51

BALEARIC ISLANDS. 40

BELGIUM 30

BALI ISLAND (Boeleleng).

via Eastern or Indo 1.58
via Northern 2.39

BELOOCHISTAN, SOUTH.

Gwadur, and offices on Coast,
via Indo 1.13
via Bombay 1.33
Beloochistan, North, via Indo. . . 1.23

BERMUDA 81

BOHEMIA 34

BOKHARA.

via Northern 72

BORNEO, Labuan 1.47

do via Northern 1.99
do Sandakan 1.54

BOSNIA.

(Code and cipher prohibited).... 36

BULGARIA.

(Code and cipher prohibited).... 38

BURMAH.

via Eastern or Indo 1.27

CANARY ISLANDS.

via Teneriffe 54
via Madeira 1.46

CAPE VERDE ISLANDS.

St. Vincent, via Madeira. 86
do via Teneriffe 1.11
St. Jago, via Madeira 1.09
do via Teneriffe 1.23

CELEBES ISLAND.

via Eastern or Indo 1.58
via Northern 2.39

CEYLON.

via Eastern or Indo 1.25

CHANNEL ISLANDS 25

CHINA.

via Eastern, Indo or Northern.

Macao 1.66
All other places, including Formosa and Pescadore Islands... 1.60

COCHIN CHINA.		HELIGOLAND.....	25
via Eastern or Indo.....	1.35	HERZEGOVINA.	
via Northern.....	2.15	(Code and cipher prohibited)....	36
COMORE ISLANDS.		HOLLAND.....	32
Telegrams mailed at Aden, Dela-		HUNGARY.....	34
goa Bay, Durban, Mozam-		ICELAND.	
bique, or Zanzibar.		Telegrams mailed at Leith.	
COREA.		INDIA.	
via Eastern, Indo or North-		via Eastern or Indo....	1.23
ern.....	1.96	IRELAND.....	25
via Eastern Japan.....	2.80	ITALY.....	32
CORSICA.....	25	do via Eastern.....	47
CYPRUS.		JAPAN.	
via Eastern.....	64	via Northern.....	1.76
via Marseilles.....	56	via Eastern or Indo.....	2.15
DENMARK.....	35	JAVA.	
EAST ROUMELIA.....	38	via Eastern or Indo.....	1.47
ENGLAND.....	25	via Northern.....	2.29
FALKLAND ISLANDS.		LABUAN (Borneo).....	1.47
Telegrams mailed at Montevideo.		via Northern.....	1.99
FIJI ISLANDS.		LIBERIA.	
Telegrams mailed at Sydney (N.		Telegrams mailed at Madeira or	
S. Wales) or Auckland (New		Sierra Leone.	
Zealand).		LOMBOK ISLAND (Dutch East	
FORMOSA ISLAND.....	1.84	Indies).....	1.58
FRANCE....	25	LUXEMBURG.....	30
GERMANY.....	25	MADAGASCAR.	
GIBRALTAR.		via Aden.....	1.64
via Eastern.....	43	MADEIRA ISLAND.	
GREAT BRITAIN.....	25	via Eastern.....	54
GREECE, AND ISLANDS.			
via Eastern and Malta ...	43		
via Marseilles.....	38		

MADURA ISLAND.		PENANG.	
(Dutch East Indies), via Eastern		via Eastern or Indo	1.35
or Indo	1.58	via Northern	2.21
via Northern	2.39		
MALAY PENINSULA.		PERIM ISLAND (Red Sea)	
Jelebu, Pehang, Selangor, Sunjie,		PERSIA, Persian Gulf.	
Ujong, via Northern	2.21	Bushire, via Indo	68
do via Eastern or Indo	1.35	Jask, via Eastern	1.03
Malacca, via Northern	2.15	All other places via Indo or	
do via Eastern or Indo	1.35	Northern	62
		All other places via Eastern	1.03
MALTA.		PERSIA, SOUTH.	
via Eastern	43	Bassidore, Bunder Abbas, Lin-	
via Marseilles	36	gah. Charge rate to Jask, plus	
		\$8.82 per message for boat hire	
MAURITIUS	1.48	from Jask. The words "Ex-	
		press paid Jask" must be in-	
MAYOTTA ISLAND.		serted before the address and	
Telegrams mailed at Aden, Dela-		charged for.	
goa Bay, Durban, Mozam-			
bique, or Zanzibar.		Code and cipher may be accept-	
		ed to Bushire, Chiraz, Ispahan,	
MIQUILON.		Kirkmanschah, Salmas, Tauris,	
St. Pierre (for 10 words)	1.05	and Teheran. To all other	
		places messages must be writ-	
MONTENEGRO.		ten in French and in plain lan-	
(Code and cipher prohibited)	36	guage. They will be trans-	
		lated at Teheran and forwarded	
		to their destination in Persian.	
NEW CALEDONIA.		PESCADORE ISLANDS.	1.60
via Northern	3.29	PHILIPPINE ISLANDS.	
via Eastern or Indo	1.66	Negros, Panay, Zebu	2.45
		Other places	2.35
NEW HEBRIDES.		PORTUGAL.	
Telegrams mailed at Sydney.		via Direct Spanish or East-	
		ern	39
NEW ZEALAND.		RARATONGA ISLAND.	
via Eastern or India	1.52	Telegrams mailed at Auckland.	
via Northern	2.70	REUNION ISLAND (Bourbon).	
NORWAY	35	Telegrams mailed at Aden, Dela-	
		goa Bay, Durban, Mozam-	
NOSSI-BE-ISLAND.		bique, or Zanzibar.	
Telegrams mailed at Aden, Dela-			
goa Bay, Durban, Mozam-			
bique, or Zanzibar.			

RODRIGUEZ ISLAND. Telegrams mailed at Aden, Mozambique, or Zanzibar.	
ROUMANIA. (Code and cipher prohibited)	36
RUSSIA IN EUROPE	43
do do CAUCASUS	43
do do ASIA. 1st Region, West of Werkhne-Oudinsk	50
2nd Region, East of Werkhne-Oudinsk	56
do Wladiwostock	2.21
ST. HELENA ISLAND. Telegrams mailed at Madeira.	
ST. MARIE ISLAND. Telegrams mailed at Aden, Delagoa Bay, Durban, Mozambique, or Zanzibar.	
SAMOA ISLAND. Telegrams mailed at Auckland or Sydney.	
SARDINIA.....	32
via Eastern.....	47
SCILLY ISLANDS.....	25
SCOTLAND	25
SERVIA. (Code and cipher prohibited)....	36
SEYCHELLE ISLANDS	1.48
SHETLAND ISLANDS.....	25
SIAM. via Eastern or Indo and Saigon	1.48
via Moulmein	1.19
via Northern	2.27

SICILY	32
via Eastern.....	47
SINGAPORE. via Eastern or Indo.....	1.35
via Northern.....	2.11
SPAIN. via Direct Spanish or Eastern	40
via Marseilles (for Barcelona only).....	38
SUMATRA (Pædang). via Eastern or Indo.....	1.58
via Northern	2.39
SWEDEN	39
SWITZERLAND.....	30
TAHITI ISLAND. Telegrams mailed at Auckland.	
TONGA ISLAND. Telegrams mailed at Auckland or Sydney.	
TONQUIN. (Code and cipher prohibited). via Eastern or Indo.....	1.60
via Northern	1.80
TURKEY IN EUROPE. (Code and cipher prohibited). via France	37
via Eastern	43
via Indo	57
TURKEY IN ASIA AND ISLANDS. (Code and cipher prohibited). via France	47
via Eastern.....	54
via Indo	68

TURKS ISLAND.....	56	Guadeloupe	1.32
WALES	25	Hayti, Mole St. Nicholas, Port au Prince, Cap Haitien ..	1.05
WEH ISLAND (Dutch East Indies).....	1.58	do all other places	1.55
WEST INDIES.		Jamaica	48
Antigua	86	Marie Galante	1.44
Barbadoes.....	96	Martinique	1.32
Cuba, Santiago	73	Porto Rico.....	1.17
" Caimanera, Guantanamo.	73	San Domingo.....	1.32
Add \$1.00 for each 10 words or less.		St. Croix	1.07
Curacao	1.38	St. Kitts.....	94
Dominica	82	St. Lucia	90
Grenada	94	St. Thomas.....	1.01
		St. Vincent.....	91
		Saintes (Fledes), Terre de Haut..	1.32
		Trinidad	1.03
		Turks Island	56

CHAS. R. HOSMER,

Manager Telegraphs.

