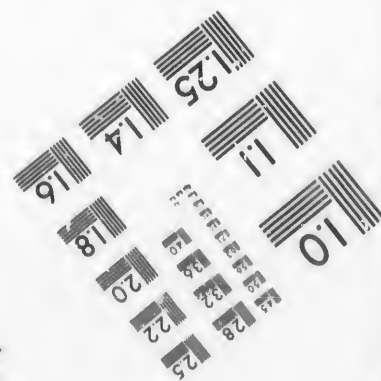
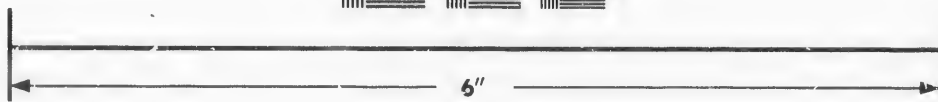
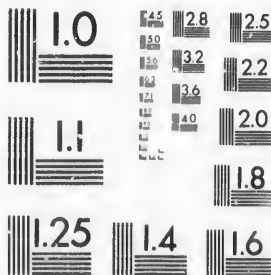

**IMAGE EVALUATION
TEST TARGET (MT-3)**



**Photographic
Sciences
Corporation**

23 WEST MAIN STREET
WEBSTER, N.Y. 14580
(716) 872-4503

14 28
16 32
18 22
20
25

**CIHM/ICMH
Microfiche
Series.**

**CIHM/ICMH
Collection de
microfiches.**



Canadian Institute for Historical Microreproductions / Institut canadien de microreproductions historiques

10
15

© 1986

Technical and Bibliographic Notes/Notes techniques et bibliographiques

The Institute has attempted to obtain the best original copy available for filming. Features of this copy which may be bibliographically unique, which may alter any of the images in the reproduction, or which may significantly change the usual method of filming, are checked below.

L'Institut a microfilmé le meilleur exemplaire qu'il lui a été possible de se procurer. Les détails de cet exemplaire qui sont peut-être uniques du point de vue bibliographique, qui peuvent modifier une image reproduite, ou qui peuvent exiger une modification dans la méthode normale de filmage sont indiqués ci-dessous.

- Coloured covers/
Couverture de couleur
- Covers damaged/
Couverture endommagée
- Covers restored and/or laminated/
Couverture restaurée et/ou pelliculée
- Cover title missing/
Le titre de couverture manque
- Coloured maps/
Cartes géographiques en couleur
- Coloured ink (i.e. other than blue or black)/
Encre de couleur (i.e. autre que bleue ou noire)
- Coloured plates and/or illustrations/
Planches et/ou illustrations en couleur
- Bound with other material/
Relié avec d'autres documents
- Tight binding may cause shadows or distortion
along interior margin/
La reliure serrée peut causer de l'ombre ou de la
distorsion le long de la marge intérieure
- Blank leaves added during restoration may
appear within the text. Whenever possible, these
have been omitted from filming/
Il se peut que certaines pages blanches ajoutées
lors d'une restauration apparaissent dans le texte,
mais, lorsque cela était possible, ces pages n'ont
pas été filmées.
- Additional comments:/
Commentaires supplémentaires:

- Coloured pages/
Pages de couleur
- Pages damaged/
Pages endommagées
- Pages restored and/or laminated/
Pages restaurées et/ou pelliculées
- Pages discoloured, stained or foxed/
Pages décolorées, tachetées ou piquées
- Pages detached/
Pages détachées
- Showthrough/
Transparence
- Quality of print varies/
Qualité inégale de l'impression
- Includes supplementary material/
Comprend du matériel supplémentaire
- Only edition available/
Seule édition disponible
- Pages wholly or partially obscured by errata
slips, tissues, etc., have been refilmed to
ensure the best possible image/
Les pages totalement ou partiellement
obscurcies par un feuillet d'errata, une pelure,
etc., ont été filmées à nouveau de façon à
obtenir la meilleure image possible.

CREASED PAGES MAY FILM SLIGHTLY OUT OF FOCUS.

This item is filmed at the reduction ratio checked below/
Ce document est filmé au taux de réduction indiqué ci-dessous.

10X	14X	18X	22X	26X	30X
<input type="checkbox"/>	<input type="checkbox"/>	<input checked="" type="checkbox"/>	<input type="checkbox"/>	<input type="checkbox"/>	<input type="checkbox"/>
12X	16X	20X	24X	28X	32X

The copy filmed here has been reproduced thanks to the generosity of:

Archives of Ontario
Toronto

The images appearing here are the best quality possible considering the condition and legibility of the original copy and in keeping with the filming contract specifications.

Original copies in printed paper covers are filmed beginning with the front cover and ending on the last page with a printed or illustrated impression, or the back cover when appropriate. All other original copies are filmed beginning on the first page with a printed or illustrated impression, and ending on the last page with a printed or illustrated impression.

The last recorded frame on each microfiche shall contain the symbol \rightarrow (meaning "CONTINUED"), or the symbol ∇ (meaning "END"), whichever applies.

Maps, plates, charts, etc., may be filmed at different reduction ratios. Those too large to be entirely included in one exposure are filmed beginning in the upper left hand corner, left to right and top to bottom, as many frames as required. The following diagrams illustrate the method:

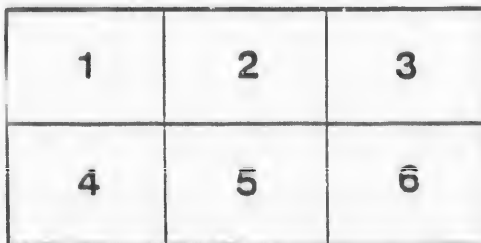
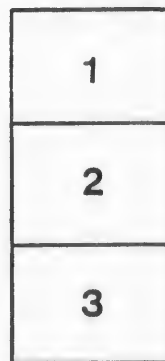

L'exemplaire filmé fut reproduit grâce à la générosité de:

Archives of Ontario
Toronto

Les images suivantes ont été reproduites avec le plus grand soin, compte tenu de la condition et de la netteté de l'exemplaire filmé, et en conformité avec les conditions du contrat de filmage.

Les exemplaires originaux dont la couverture en papier est imprimée sont filmés en commençant par le premier plat et en terminant soit par la dernière page qui comporte une empreinte d'impression ou d'illustration, soit par le second plat, selon le cas. Tous les autres exemplaires originaux sont filmés en commençant par la première page qui comporte une empreinte d'impression ou d'illustration et en terminant par la dernière page qui comporte une telle empreinte.

Un des symboles suivants apparaîtra sur la dernière image de chaque microfiche, selon le cas: le symbole \rightarrow signifie "A SUIVRE", le symbole ∇ signifie "FIN".

Les cartes, planches, tableaux, etc., peuvent être filmés à des taux de réduction différents. Lorsque le document est trop grand pour être reproduit en un seul cliché, il est filmé à partir de l'angle supérieur gauche, de gauche à droite, et de haut en bas, en prenant le nombre d'images nécessaire. Les diagrammes suivants illustrent la méthode.

ails
du
difier
une
page

rrata
o

elure.
n à



32X

Judge

**LIST OF VOTERS,
IN SIX PARTS,**

—FOR THE—

TOWNSHIP OF DEREHAM

—FOR THE—

YEAR 1883.



SECTION VI.

The Sheriff shall, immediately upon receipt of his copies, cause one of them to be posted up in a conspicuous place in the Court House; the Clerk of the Peace, upon receipt of his copies, shall cause one of them to be posted in a conspicuous place in his office; every Public or Separate School Head Master or Mistress shall in like manner post up one of his or her copies on the door of the school-house; every Postmaster shall post up one in his post-office.

—♦—
TILSONBURG:

PRINTED AT THE "OBSERVER" STEAM PRINTING HOUSE.

—
1883.

R



C

P

N

J

J

J

J

J

J

J

J

J

J

J

J

J

J

J

J

J



VOTERS' LIST, 1883.

MUNICIPALITY OF THE

TOWNSHIP OF DEREHAM.

POLLING SUB-DIVISION No. 1,

Comprising Concessions 1, 2, 3, 4, from Townline between Norwich and Dereham to Middle Townline of Dereham, including the North halves of Lots 1, 2, 3, 4, 5, 6, 7, in the 5th Concession.

PART I.—Persons entitled to vote at both Municipal Elections and Elections to the Legislative Assembly.

NO. ON ROLL.	NAMES.	LOT.	CON.	—	LEGAL ADDITIONS.	P. O.
92	Allen George	14 p s p, 13 p s p	1	owner		3
104	Allen George M	14 p n p	2	owner		
169	Attwood William	7 n e $\frac{1}{4}$	3	owner		3
		8 n $\frac{1}{2}$	2			
72	Attwood Washington	8 s e $\frac{1}{4}$	1	owner		3
J 170	Attwood Henry	7 n w $\frac{1}{4}$	3	owner		3
		7 s e $\frac{1}{4}$	2			
229	Allen Seth	4 p s p	3	tenant		4
295	Austin Charles	5 p n w $\frac{1}{4}$	5	n r owner		13
J 13	Bodwell Eliphalet	10	1	owner		3
11	Bodwell Andrew	8 n $\frac{1}{2}$, 9 n $\frac{1}{2}$	1	n r owner		
J 68	Branchflower John	7 n e $\frac{1}{4}$	2	owner		3
		7 p s $\frac{1}{2}$	1			
80	Bloor George	13 p n p	2	owner		3
J 160	Banbury Thomas, jun.	4 n $\frac{1}{2}$	3	tenant		3
J 161	Banbury Thomas	4 n $\frac{1}{2}$	3	owner		3
J 167	Boyce Henry	6 s $\frac{1}{2}$	2	owner		3
J 218	Branchflower William	1 s $\frac{1}{2}$	3	owner		10
J 227	Banbury John	3	4	owner		4
J 228	Banbury Charles	3	4	owner		4
311	Boulton William	10 p s p	4	owner		4
J 335	Bell Joseph	10 and 11 bal.	4	tenant		4
352	Bodwell J V	14 s $\frac{1}{4}$	4	owner		4
353	Bodwell Rolph W	14 s $\frac{1}{4}$	4	farm. son		4
355	Boyer Charles M	13 p c p of s $\frac{1}{2}$ [see 3	4	owner		4
171	Corbitt Thomson	7 p s w p	2	owner		3
J 193	Chambers James	14	3	owner		3
J 194	Chambers William	14	3	farm. son		3
J 223	Caley Thomas	2 s $\frac{1}{2}$	3	tenant		4
J 235	Caverhill Walter	5 s w $\frac{1}{4}$	3	owner		4
236	Caverhill William	6 n $\frac{1}{2}$	4	owner		4
J 237	Caverhill Charles	6 n $\frac{1}{2}$	4	farm. son		4
288	Cornwall John	1 n $\frac{1}{2}$	5	owner		13
336	Collins Josiah	10 and 11 bal.	4	owner		
340	Cornfoot Augustus	10 p s p	4	tenant		4
341	Cornfoot William	10 p s p	4	tenant		4
345	Cook John	10 p s p	4	n r owner		
350	Cornfoot Robert	11 p s p [see No. 3	4	tenant		4
351	Cornfoot Andrew	11 p s p [see No. 3	4	owner		4

LIST OF VOTERS,

NO. ON ROLL.	NAMES.	LOT.	CON.	—	LEGAL ADDITIONS.	P. O.
J 14	Dutton John	12 e $\frac{1}{2}$	1	owner		
		11	1	tenant		3
J 69	Dorland William	7 n $\frac{1}{2}$ of s $\frac{1}{2}$	1	owner		
		7 s e p of s $\frac{1}{2}$	1	tenant		3
70	Dorland Anson	7 n $\frac{1}{2}$ of s $\frac{1}{2}$	1	farm. son.		3
105	Dumphy James	14 p n p	2	owner		3
J 175	Dunton Gilbert	9 s $\frac{1}{2}$	2	tenant		3
192	Dickout John R	14 s w $\frac{1}{4}$	2	owner		3
222	Dager Herman	2	4	n r owner		
223	Dager Daniel	2 s $\frac{1}{2}$	3	n r owner		
285	Duffy Monroe	1 p s $\frac{1}{2}$	4	tenant		13
286	Duffy Patrick	1 p s $\frac{1}{2}$	4	n r owner		
J 298	Duffy John	6 s $\frac{1}{2}$	4	owner		4
J 299	Duffy James	7 n $\frac{1}{2}$	4	farm. son		4
J 301	Empy Ira	7 n $\frac{1}{2}$	5	owner		
342	Eddyngton John	10 p s p	4	tenant		4
J 99	Foster Stephen	13 n $\frac{1}{4}$, 9 n $\frac{1}{4}$	2	owner		3
J 100	Foster Ornelo	13 n $\frac{1}{4}$, 9 n $\frac{1}{4}$	2	owner		3
219	French Ambert	1 p n p	4	tenant		4
220	Fewster William	1 n $\frac{1}{2}$	4	n r owner		4
J 56	Groves John	2 & 5 s $\frac{1}{2}$	1	tenant		10
J 57	Groves Frank	2 & 5 s $\frac{1}{2}$	1	owner		10
J 76	Gregg Samuel	10 n $\frac{1}{2}$ and s w $\frac{1}{4}$	2	owner		3
102	Gregg Henry	14 p n p	2	n r owner		
J 178	Gregg John, jun.	10 s e $\frac{1}{4}$	2	owner		3
179	Gregg John	10 p n p	3	owner		3
J 212	Garvey Francis E	5	4	owner		4
J 233	Garvey Michael	5	4	owner		4
J 58	Hughes James	2 n w $\frac{1}{4}$, 3 n e $\frac{1}{4}$	2	owner		3
73	Haycock Abram	8 s w $\frac{1}{4}$	1	owner		3
J 74	Haycock Jeremiah	9 s $\frac{1}{2}$	1	owner		3
98	Hill Calvin G	14 p n p	2	owner		3
J 158	Hadcock Arthur	3 n $\frac{1}{2}$	3	owner		4
159	Hughes Jeremiah	3 s $\frac{1}{2}$	2	owner		3
J 166	Hughes Edward	5 s w $\frac{1}{4}$	2	owner		3
180	Hudson Thomas	11 e $\frac{1}{2}$, 10 n w p	3	owner		3
J 181	Hudson William E	11 e $\frac{1}{2}$, 10 n w p	3	farm. son		3
J 183	Harris Andrew	12 w $\frac{1}{2}$	3	owner		3
J 182	Harris Lafayette	11 w $\frac{1}{2}$	3	owner		3
J 231	Hartnett Daniel	4 n $\frac{1}{2}$	4	owner		4
234	Holmes Leonard	5 s e $\frac{1}{4}$	3	n r owner		11
294	Hastings Robert	5 c $\frac{1}{2}$ of n w $\frac{1}{4}$	5	n r owner		13
J 300	Hamilton James	7 n $\frac{1}{2}$	5	tenant		4
J 305	Hadcock Albert	8	4	farm. son		4
337	Hadcock Morgan	10 p s p	4	owner		4
430	Hadcock Moses	13 p s $\frac{1}{2}$	4	owner		4
97	Johnston Matthew	14 p n p	2	owner		3
J 221	Jones Henry	2	4	tenant		4
J 238	Jacobs Francis	6 s $\frac{1}{2}$	3	tenant		4
J 239	Jacobs William	6 s $\frac{1}{2}$	3	tenant		4
J 240	Jacobs Francis	7 s $\frac{1}{2}$	3	owner		4
J 241	Jacobs James	7 s $\frac{1}{2}$	3	farm. son		4

L ADDITIONS.

P. O.

3

3

3

3

3

3

13

4

4

4

3

3

4

4

10

10

3

3

3

4

4

3

3

3

3

4

3

3

3

3

4

11

13

4

4

4

4

4

4

4

4

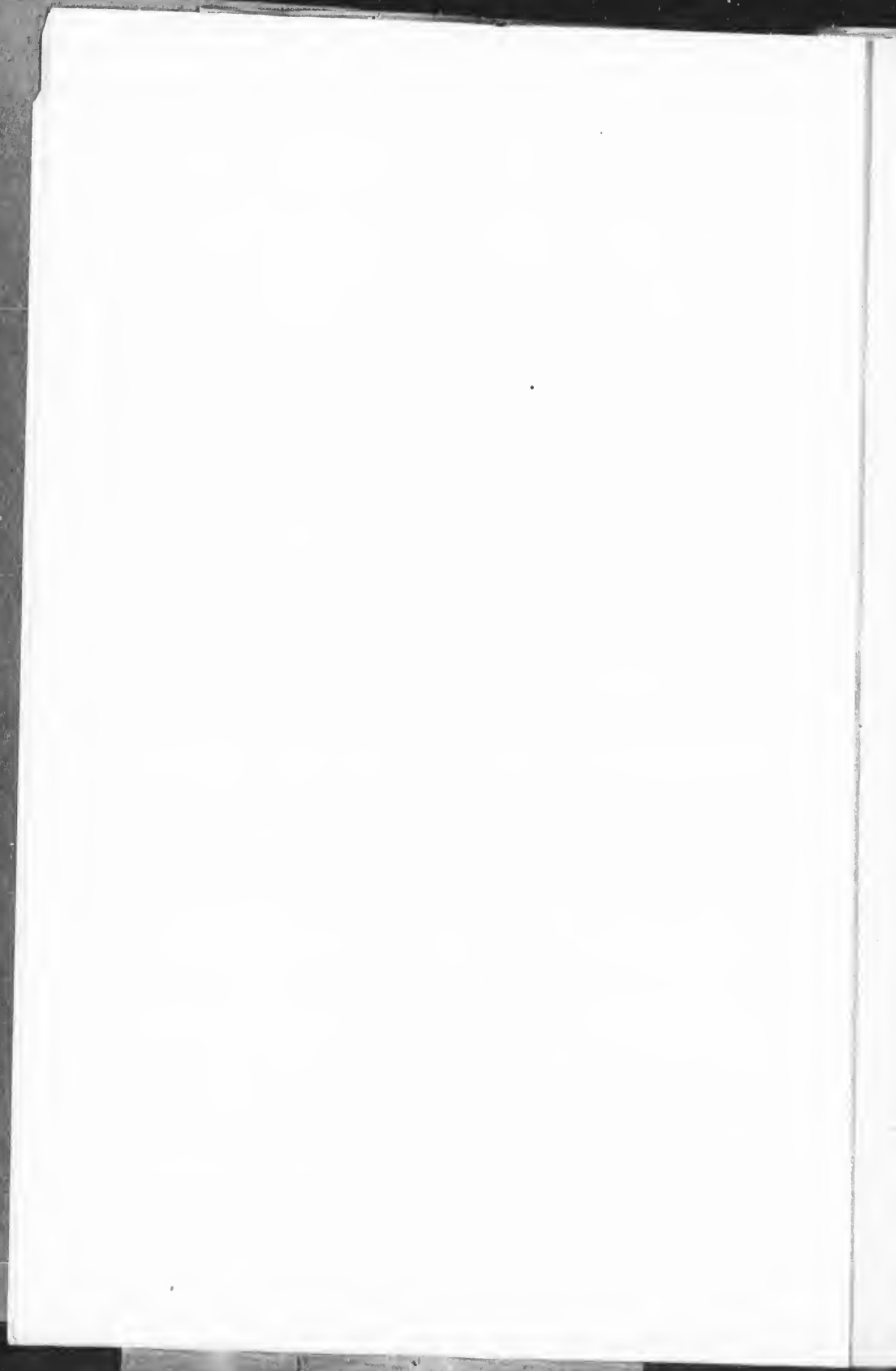

TOWNSHIP OF DEREHAM.

NO. ON ROLL.	NAMES.	LOT.	CON.	LEGAL ADDITIONS.	—	P. O.
	77 Kennedy John	11 n $\frac{3}{4}$	2		tenant	3
J	78 Kennedy William	11 n $\frac{1}{4}$	2		tenant	3
	95 Kennedy William	14 p s p	1		owner	3
	289 Kerwin Patrick	2 n e $\frac{1}{4}$	5		owner	4
J	290 Kerwin Joseph	3 n $\frac{1}{2}$	5		owner	4
J	291 Kerwin Patrick, jun.	4 s $\frac{1}{2}$	4		farm, son	4
	292 Kerwin Joseph J	2 n w $\frac{1}{4}$	5		owner	4
	293 Kipp Henry	4 n $\frac{1}{2}$	5		n r owner	13
	346 Keough Joseph	10 p s p	4		n r owner	
	10 Lewis Christopher, sen.	8 n $\frac{1}{2}$	1		tenant	2
J	12 Lewis Christopher, jun.	8 n $\frac{1}{2}$	1		tenant	2
	75 Lyle William	9 p u p	2		tenant	3
	83 Lints Daniel	14 p s p	1		owner	3
	85 Lewis Coridon	14 p s p	1		owner	3
	95 Laurance Lyman	14 p s p	1		owner	3
	103 Lewis Alonzo	14 p n p	2		tenant	3
J	162 Little James	4 s $\frac{1}{2}$	2		owner	3
J	163 Little Thomas	4 s $\frac{1}{2}$	2		owner	3
J	225 Lane Cyrus E.	3 s $\frac{1}{2}$	3		owner	4
	339 Lewis George W	10 p s p	4		owner	4
	20 Mayberry Richard	14 p n p	1		n r owner	
	54 Moyer John	1 n e $\frac{1}{4}$	2		owner	10
	82 McGill William	14 p s p	1		owner	3
	87 Mayberry James	14 p s p	1		owner	3
	88 Mayberry Franklin	14 p s p	1		owner	3
J	153 Moyer Morgan	1 s $\frac{1}{2}$	2		owner	10
J	165 McCue Robert	5 n $\frac{1}{2}$	3		owner	
J	172 McCue William	8 n $\frac{1}{2}$	3		owner	4
	177 McCue Edward	9 n $\frac{1}{2}$	3		owner	3
J	245 Mitchell Joseph	9 s $\frac{1}{2}$	3		owner	4
	246 Mitchell James	9 s $\frac{1}{2}$	3		owner	4
	247 Mitchell Samuel	10 s $\frac{1}{2}$	3		owner	4
J	248 Mitchell Andrew	10 s $\frac{1}{2}$	3		farm, son	4
J	302 McConell Elisha	7 s $\frac{1}{2}$	4		owner	4
	315 Miller Justice	13 n $\frac{1}{2}$	4		owner	4
	331 Miller Roger	13 n $\frac{1}{2}$	4		owner	4
	338 Mayberry John	10 p s p	4		owner	4
	343 Moyer Horace	10 p s p	4		owner	4
	348 Monk Lorenzo	11 p s p	4		owner	4
J	16 Newton Thomas L	{ 13 12 w $\frac{1}{2}$	1 1		owner	3
J	17 Newton William K	{ 13 12 w $\frac{1}{2}$	1 1		owner	3
	15 Nellis William B	12 e $\frac{1}{2}$, 11	1		n r owner	
J	55 Nutt George	2 n e $\frac{1}{8}$, 1 n w $\frac{1}{4}$	1		owner	10
J	71 Newell Robert J	7 n w $\frac{1}{4}$	2		owner	3
J	157 Nutt Bennett	{ 6 n $\frac{1}{2}$ 2 s $\frac{1}{2}$	2 2		owner	10
	186 Nagle Samuel	13 s $\frac{1}{2}$ of s $\frac{1}{2}$	2		owner	3
J	187 Nagle William H	13 s $\frac{1}{2}$ of s $\frac{1}{2}$	2		farm, son	3
J	59 O'Niell John	3 n w $\frac{1}{4}$	2		owner	2
	79 O'Callahan John	11 n $\frac{3}{4}$	2		n r owner	1
	349 O'Connor William	11 p s p	4		owner	4

LIST OF VOTERS

NO. ON ROLL.	NAMES.	LOT.	NO.	—	LEGAL ADDITIONS	P. O.
J 306	Price Lewis Albert	9	4	owner		4
J 1	Phillips George	6 n $\frac{1}{2}$	1	owner		10
J 2	Phillips John	6 n $\frac{1}{2}$	1	owner		10
J 18	Pool Edward G	14 n $\frac{1}{2}$	1	owner		3
J 50	Phillips Richard	1	1	tenant		10
81	Purdy Harvy	14 p s p	1	owner		3
J 168	Pinneger Richard	6 n $\frac{1}{2}$	3	tenant		4
108	Ranney Homer	12 s $\frac{1}{2}$	2	owner		3
4	Service Nelson	4 n w p	1	tenant		2
5	Service William H	5 n w $\frac{1}{4}$ of n $\frac{1}{2}$	1	tenant		2
J 9	Shelton John	7 n $\frac{1}{2}$	1	owner		2
6	Service Miles	5 n w $\frac{1}{4}$ of n $\frac{1}{2}$	1	owner		2
J 60	Service John P	3 s $\frac{1}{2}$	1	tenant		2
61	Service Peter	3 s $\frac{1}{2}$	1	owner		2
J 67	Stevens James	6 n $\frac{1}{2}$	2	owner		2
J 62	Sangster Samuel	4 s $\frac{1}{2}$, 3 n $\frac{1}{2}$	1	tenant		3
J 65	Service James	4 n $\frac{1}{2}$, 5 s e $\frac{1}{4}$	2	owner		1
86	Stewart Robert	14 p s p	1	owner		3
96	Sabine Joseph	13 p s p	1	owner		3
J 164	Silverthorn Lewis	14 p s p	1	tenant		3
J 173	Scott Elias W	5 n $\frac{1}{2}$	3	tenant		3
J 174	Scott Justice	8 s e $\frac{1}{4}$, 7 s w $\frac{1}{4}$	2	owner		3
J 184	Smith Reuben	8 s w $\frac{1}{4}$	2	owner		3
185	Smith Joseph	12 e $\frac{1}{2}$, 12, p w $\frac{1}{2}$	3	owner		3
287	Snell James	12 e $\frac{1}{2}$, 12 p n p w $\frac{1}{2}$	3	owner		3
296	Siples Jackson	1 p s e p	4	owner		13
347	Smith Joseph D	5 e $\frac{1}{2}$ of n e $\frac{1}{4}$	5	n r owner		13
		11 p s p	4	owner		4
J 66	Thompson James	5 n $\frac{1}{2}$	2	owner		2
63	Thompson John	4 s $\frac{1}{2}$, 3 n w $\frac{1}{4}$	1	n r owner		
64	Thompson William	3 n e $\frac{1}{4}$	1	n r owner		
J 89	Tuttle Alonzo	14 s $\frac{1}{2}$	1	owner		3
J 155	Thomas Willard	2 n $\frac{1}{2}$	3	owner		10
J 156	Thomas Benjamin	2 n $\frac{1}{2}$	3	farm. son		10
51	Wilkinson William	1 p n w p	2	n r owner		1
101	Wilson John	14 p n p	2	tenant		3
188	Warren John	13	3	owner		3
J 189	Warren John, jun.	13	3	farm. son		3
J 190	Warren Hugh	13	3	farm. son		3
J 191	Warren James	13	3	farm. son		3
J 230	Wade James	4 n $\frac{1}{2}$	4	tenant		4
243	Wilson Joseph	8 p n e p	4	tenant		4

PART II.—Persons entitled to vote at Municipal Elections only.

21	Brown Thomas	14 p n p	1	tenant		3
297	Kirkpatrick John	5 p n w $\frac{1}{4}$	5	n r owner		13
19	Lewis James	14 p n p	1	tenant		3

PART III.—Persons entitled to vote at Elections to the Legislative Assembly only.—None.

LEGAL ADDITIONS

P. O.

- 4
- 10
- 10
- 3
- 10
- 3
- 4

- 3

- 2
- 2
- 2
- 2
- 2
- 2
- 3
- 3
- 1
- 3
- 3
- 3
- 3
- 3
- 3
- 13
- 13
- 4

- 2

- 3
- 10
- 10

- 1
- 3
- 3
- 3
- 3
- 3
- 4

only.

- 3
- 13
- 3

bly only.—None.

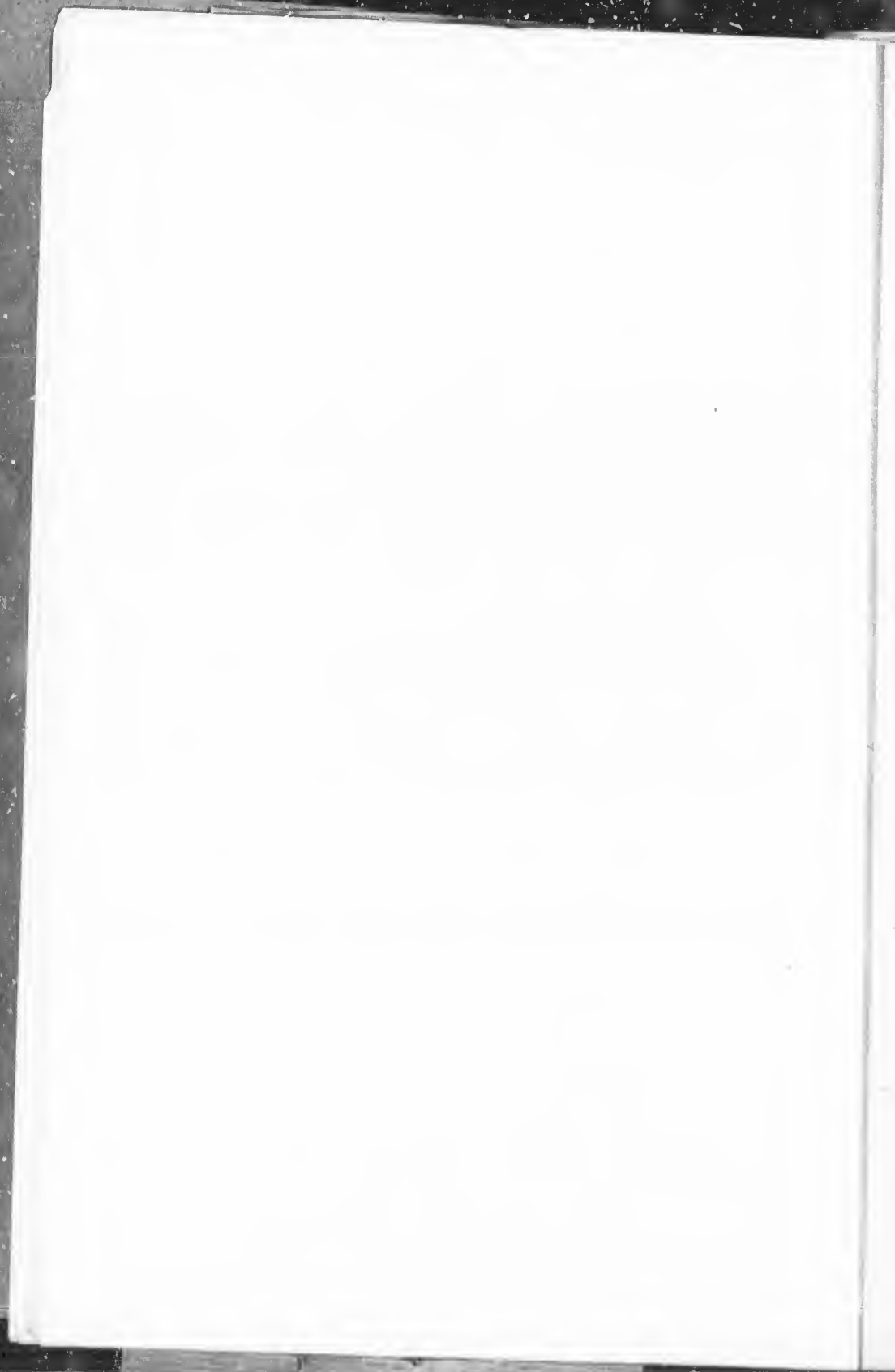

POLLING SUB-DIVISION No. 2,

Comprising Concessions 1, 2, 3, 4, 5, from Townline between Dereham and Dorchester to Middle Town Line of Dereham, less south halves of Lots 15, 16, 17, 18, 19, 20, 21, in the 5th Concession.

PART I.—Persons entitled to vote at both Municipal Elections and Elections to the Legislative Assembly.

NO. ON ROLL.	NAMES.	LOT.	CON.	—	LEGAL ADDITIONS.	P. C.
364	Agur William	18 n $\frac{1}{4}$	5	owner		
498	Agur Robert	23 p n $\frac{1}{2}$ of s $\frac{1}{2}$	5	n r owner		
46	Bailey Christopher	27 n w $\frac{1}{4}$	1	owner		1
J 128	Beer Thomas	22 n w $\frac{1}{4}$, 23 n $\frac{1}{4}$	2	tenant		16
J 129	Beer Richard	22 n w $\frac{1}{4}$, 23 n $\frac{1}{4}$	2	tenant		16
250	Brown Thomas	15 s e $\frac{1}{4}$	3	n r owner		1
J 358	Bell Alexander	16 s $\frac{1}{2}$	4	owner		4
J 372	Boyce Abram	21 s e $\frac{1}{4}$	4	owner		7
J 381	Boyce Durham	22 s $\frac{1}{2}$	4	owner		7
J 384	Bushell Thomas	23 n w $\frac{3}{4}$ of n $\frac{1}{2}$	5	owner		7
J 115	Clark Elgin	17 s w $\frac{1}{4}$, 18 s e $\frac{1}{8}$	1	owner		3
J 137	Clear Thomas	25 n e $\frac{1}{4}$	2	owner		1
138	Clear Patrick	26 s e p	1	owner		1
193	Chambers James	15 n $\frac{1}{2}$ and s w $\frac{1}{4}$	3	owner		3
194	Chambers William	15 n $\frac{1}{2}$ and s w $\frac{1}{4}$	3	farm. son		3
J 214	Clear Michael	25 s w $\frac{1}{4}$	2	owner		1
J 216	Campbell James	26 n $\frac{1}{2}$	3	owner		1
253	Cadman Richard	27 n $\frac{1}{2}$	3	owner		1
J 373	Corbitt Samuel	16 n $\frac{1}{2}$	4	n r owner		
J 376	Corbitt Edward	21 n $\frac{1}{2}$	5	tenant		7
J 383	Cassidy Henry	22 p n e p	5	owner		7
J 386	Corbitt Robert	23 s $\frac{1}{2}$	4	owner		7
		24 s w $\frac{1}{4}$	4	owner		7
22	Dumphy George W	15 p s p n $\frac{1}{2}$	1	owner		3
120	Duncomb William G	19 n e $\frac{1}{4}$	2	owner		3
J 259	Dutton Benjamin	19 n $\frac{1}{2}$	4	owner		7
149	Delaney Patrick	28 n $\frac{1}{2}$	2	owner		1
J 150	Delaney Thomas A	28 n $\frac{1}{2}$	2	farm. son		1
J 151	Delaney Patrick, jun.	28 n $\frac{1}{2}$	2	farm. son		1
J 192	Dickout John R	18	3	owner		
J 447	Dynes James	25 e $\frac{1}{2}$	5	tenant		7
448	Dynes Pierce	25 e $\frac{1}{2}$	5	owner		7
J 28	Embury Samuel D	16 n $\frac{1}{2}$	1	owner		3
J 111	Elliott Henry	16 s $\frac{1}{2}$	1	owner		3
J 260	Ellery Thomas	19 s w $\frac{1}{4}$	3	owner		7
261	Ellery William	19 s e $\frac{1}{4}$	3	owner		7
J 267	Ellery Christopher	24 n $\frac{1}{2}$	4	owner		7
J 266	Ellery John	23 n $\frac{1}{2}$	4	owner		7
378	Ellis Alexander	22 p n e p	5	n r owner		
125	Fogerty Daniel	20 p s p	1	tenant		1
133	Fogerty Michael	23 w $\frac{1}{2}$ of s $\frac{1}{2}$	2	owner		1
457	Foster John	28 s $\frac{1}{2}$	5	owner		7
J 360	Gill Samuel E	17 e $\frac{1}{2}$	5	owner		
392	Goff Abram	28 n e $\frac{1}{4}$	5	n r owner		7

LIST OF VOTERS,

NO. ON ROLL.	NAMES.	LOT.	CON.	LEGAL ADDITIONS.	P. O.
	98 Hill Calvin G	16 p n p	2	owner	
J 114	Harris Ransom	17 n $\frac{1}{2}$, 16 n w p	2	owner	3
J 122	Mal Alvin	19 n w $\frac{1}{2}$	2	owner	3
140	Hemsworth John	25 n w $\frac{1}{2}$	2	owner	3
141	Hemsworth Patrick	27 s w $\frac{1}{4}$	1	owner	1
145	Hackett John	27 n $\frac{1}{4}$	2	n r owner	1
211	Hemsworth Thomas	25 s e $\frac{1}{4}$	2	owner	
212	Hemsworth Thomas, jr.	25 s e $\frac{1}{4}$	2	farm. son	1
J 215	Hemsworth Patrick	26 s w $\frac{1}{4}$, 28 s $\frac{1}{2}$	2	owner	1
277	Hansford John	26 n c $\frac{1}{4}$	4	tenant	1
J 359	Harris Emerson	18 n $\frac{1}{4}$, $\frac{3}{4}$	5	owner	7
J 363	Haycock Judson	18 n $\frac{1}{4}$, $\frac{3}{4}$	5	tenant	4
J 365	Harris Sherman	19 n $\frac{1}{2}$	5	owner	7
J 367	Harris Ira N	18 p s w p	4	owner	7
370	Haycock James	20 w $\frac{1}{2}$	5	tenant	7
426	Harris William	15 n $\frac{1}{2}$	5	owner	7
427	Harris Bennett	15 n $\frac{1}{2}$	5	farm. son	4
J 30	Joliffe John	17 n w $\frac{1}{4}$, 18 n e $\frac{1}{4}$	1	owner	1
J 119	Kennedy James	19 s e p, 18 s w p	1	owner	3
23	Lewis Judson	15 s e p n $\frac{1}{2}$	1	tenant	
31	Lee Spencer	18 n w p	1	n r owner	3
J 123	Layton William	20 e $\frac{1}{2}$	2	owner	
J 152	Lahey Michael	28 s $\frac{1}{2}$	1	owner	3
198	Longdon Joseph	17 n e $\frac{1}{4}$, $\frac{3}{4}$	3	owner	1
J 199	Longdon Wright	17 n e $\frac{1}{4}$, $\frac{3}{4}$	3	owner	3
J 252	Laurance Thomas	16 n $\frac{1}{2}$	4	tenant	3
J 254	Little Thomas	16 n $\frac{1}{2}$, 15 n $\frac{1}{4}$	4	tenant	7
255	Little William	21 n e $\frac{1}{4}$	4	owner	7
J 163	Little Thomas	17 e $\frac{1}{2}$	5	tenant	
J 379	Little Charles	21 w $\frac{1}{4}$, $\frac{3}{4}$	4	tenant	7
380	Little James	21 w $\frac{1}{2}$	4	owner	7
J 387	Little Henry	24 n $\frac{1}{2}$	5	owner	7
J 29	McKeand Smith	17 e $\frac{1}{2}$	1	owner	
48	McLaughlin John	28 n e $\frac{1}{4}$	1	n r owner	1
88	Mayberry Franklin	15 s $\frac{1}{2}$	1	owner	
J 195	Mitchell Robert	16	3	owner	3
J 196	Mitchell James	16	3	farm. son	3
201	McBeth Charles	19 n e $\frac{1}{4}$	3	tenant	3
203	McBeth Thomas	19 n e $\frac{1}{4}$	3	tenant	1
202	McBeth John	19 n e $\frac{1}{4}$	3	n r owner	1
J 204	McBeth James	19 n w $\frac{1}{4}$	3	owner	1
206	Markham John	22 n $\frac{1}{2}$, 21 n $\frac{1}{2}$	3	owner	1
J 207	Markham William	22 n $\frac{1}{2}$, 21 n $\frac{1}{2}$	3	farm. son	1
J 208	Markham John, jun.	22 n $\frac{1}{2}$, 21 n $\frac{1}{2}$	3	farm. son	1
247	Mitchell Samuel	20 n $\frac{1}{2}$	3	owner	1
248	Mitchell Andrew	20 n $\frac{1}{2}$	3	farm. son	4
268	Morris James	24 s e $\frac{1}{4}$	3	owner	4
269	Morris Samuel	24 n $\frac{1}{4}$	3	owner	7
270	Morris John	24 s w $\frac{1}{4}$	3	owner	7
J 280	Morris Samuel	27 s $\frac{1}{2}$	4	owner	7
J 281	Morris Samuel, jun.	27 s $\frac{1}{2}$	3	farm. son	7
J 361	Moulton James	17 w $\frac{1}{2}$	5	owner	7
377	Mayberry George	22 p n e p	5	tenant	7
J 388	Morley John	26 n $\frac{1}{2}$, 25 n w $\frac{1}{2}$	5	tenant	7
392	Mires John	28 n w $\frac{1}{4}$	5	owner	7

LEGAL ADDITIONS.

P. O.

3
3
3
1
1

1
1
1
7
4
7
7
7
4
4

1

3

3

3
1
3
3
7
7

7
7
7
7

1

3
3
3
1
1
1
1
1
1
1
4
4
7
7
7
7
7
7
7

6
=

N

-

J

J

J

J

J

J

J

J

J

J

J

J

J

J

J

J

J

J

J

J

J

J

J

J

J

J

J

J

J

J

TOWNSHIP OF DEREHAM.

7

NO. ON ROLL.	NAMES.	LOT.	CON.	—	LEGAL ADDITIONS.	P. O.
	441 Mulholland Hugh	23 s $\frac{1}{4}$	5	tenant		7
J	444 McEwen William	24 s $\frac{1}{4}$	5	tenant		7
J	445 McEwen John, jun.	24 s $\frac{1}{2}$	5	tenant		7
	446 McEwen John	24 s $\frac{1}{4}$	5	n r owner		
	452 McGahey David	25 s w $\frac{1}{4}$, 26 s $\frac{1}{2}$	5	tenant		7
	456 Mires George	27 s w $\frac{1}{4}$	5	owner		7
	35 Nancekivell William	21 ne $\frac{1}{4}$, 20 s w p	1	owner		1
J	148 Nancekivell Thomas	27 se $\frac{1}{4}$, 26 s w p	1	owner		1
J	205 Nancekivell Renben	22 s $\frac{1}{2}$	2	tenant		1
J	134 O'Flaherty John	24	2	owner		1
J	142 O'Mera John	26 n $\frac{1}{4}$	2	owner		1
J	144 O'Mera Thomas	26 n $\frac{1}{4}$	2	farm. son		1
J	39 Pronse William	22 n w p	1	owner		1
J	42 Palmer George	25 n w $\frac{3}{4}$ of n $\frac{1}{2}$	1	owner		1
	47 Payne John	28 ne $\frac{1}{4}$	1	tenant		1
J	118 Piper William	18, 17 s $\frac{1}{2}$	2	owner		3
J	136 Phillips George	25 s $\frac{1}{2}$	1	tenant		1
	209 Pearsall Dornon	23 n $\frac{1}{2}$	3	tenant		1
J	264 Partlo George	22 s $\frac{1}{2}$	3	owner		7
	265 Partlo John	23 s $\frac{1}{2}$	3	n r owner		
J	273 Page Thomas	26 se $\frac{1}{4}$, 25 se $\frac{1}{4}$	3	tenant		7
J	357 Phillips David L	15 s $\frac{1}{2}$	4	owner		4
	362 Phillips David	18 s $\frac{1}{2}$	4	owner		7
J	390 Pullen Hezekiah	26 s $\frac{1}{2}$	4	owner		7
J	124 Quinn Robert	20 w $\frac{1}{2}$	2	owner		1
J	41 Rice Charles	24 n w $\frac{1}{8}$, 25 ne $\frac{1}{8}$	1	owner		1
J	43 Robinson David	26 n $\frac{1}{2}$	1	tenant		1
	108 Ranncy Homer	15	2	owner		3
	147 Rath Joseph	27 s $\frac{1}{2}$ of n $\frac{1}{2}$	2	owner		1
	275 Ronan John	25 w $\frac{1}{2}$	4	owner		7
J	276 Ronan Maurice	25 s w $\frac{1}{4}$	3	farm. son		7
J	368 Rowsom John	20 e $\frac{1}{2}$	5	owner		7
	371 Rowsom William	20 w $\frac{1}{2}$	5	owner		
J	391 Rowsom Thomas	27 s $\frac{1}{2}$	4	owner		7
	33 Sage Simeon	19 n w $\frac{1}{4}$	1	n r owner		1
J	113 Stockdale Robert	16 ne $\frac{1}{4}$	2	owner		3
	121 Shelton William	19 s w p	1	owner		3
J	197 Stockdale George	16 s $\frac{1}{2}$	2	owner		3
	210 S-bben George	23 n $\frac{1}{2}$	3	n r owner		1
J	213 Shanon James	25 n $\frac{1}{2}$	3	owner		1
J	217 Shane Michael	27 s $\frac{1}{2}$	2	owner		1
	272 Stone William	25 ne p	4	tenant		7
	274 Sherlock Michael	26 se $\frac{1}{4}$, 25 se $\frac{1}{4}$	3	owner		
J	284 Smith William Andes	28	4	owner		1
	382 Swartout Luther	22 n $\frac{1}{2}$	5	owner		7
	385 Swartout George	24 se $\frac{1}{4}$	4	owner		7
	389 Stirton James	27 n $\frac{1}{2}$	5	n r owner		7
J	446 Shemons Orin	22 s $\frac{1}{2}$, 23 n $\frac{1}{4}$ of s $\frac{1}{2}$	5	owner		7
	453 Smith George	25 s w $\frac{1}{4}$, 26 s $\frac{1}{2}$	5	owner		

LIST OF VOTERS,

NO. ON ROLL.	NAMES.	LOT.	CON.	—	LEGAL ADDITIONS	P. O.
J 130	Terry James L	22 n w $\frac{1}{4}$, 23 n $\frac{1}{4}$	2	n r owner		
J 262	Todd Thomas	20 s $\frac{1}{2}$	3	tenant		7
279	Tackle Gideon	26 s w $\frac{1}{4}$	3	owner		7
282	Upfold Ambrose	28 s $\frac{1}{2}$	3	owner		1
283	Upfold Ambrose, jun.	28 s $\frac{1}{2}$	3	owner		1
J 25	Wiseman Edward	15 n p	1	tenant		3
26	Wiseman George	15 n p	1	owner		3
J 36	Wilson Robert	20 n w p, 21 e p n $\frac{1}{2}$	1	owner		1
J 37	Wilson Robert, jun.	20 n w p, 21 e p n $\frac{1}{2}$	1	farm. son		1
J 38	Wilson Richard, jun.	20 n w p, 21 p n $\frac{1}{2}$	1	farm. son		1
J 40	Wilson Richard	23 n $\frac{1}{4}$, 24 n $\frac{1}{2}$	1	owner		1
49	Worth John	28 n w $\frac{1}{4}$	1	n r owner		1
44	Walsh John	26 n $\frac{1}{2}$	1	n r owner		1
116	Webster William	18 p s w p	1	owner		3
117	Webster William, jun.	18 p s w p	1	farm. son		3
126	Wilson Charles	21 s $\frac{1}{2}$ & n w p	1	owner		1
J 127	Wilson Foster	21	2	owner		1
J 131	Wilson William	22 s p & n e p	1	tenant		1
132	Wilson Leonard	22 s p & n e p	1	n r owner		
J 200	Wilford William	18	3	tenant		3
249	Wilhams James	15 s $\frac{1}{2}$ of n $\frac{1}{2}$	4	owner		4
J 251	Wilford Thomas	17 s $\frac{1}{2}$	3	owner		7
256	Wilkinson John	18 n e $\frac{1}{4}$, 17 n w $\frac{1}{4}$	4	owner		7
J 257	Wilkinson James H	18 n e $\frac{1}{4}$, 17 n w $\frac{1}{4}$	4	owner		7
J 258	Wilkinson Joseph	21 s w $\frac{1}{4}$	3	farm. son		7
454	Wilson Henry	27 s e $\frac{1}{4}$	5	owner		7
J 455	Wilson George	27 s e $\frac{1}{4}$	5	owner		7

PART II.—Persons entitled to vote at Municipal Elections only.

271	Morris Isaac	24 p s p	3	h sch'der		7
110	Schweier John	15 p n p	2	owner		3
107	Welt Mattnew	15 p s e p	1	owner		3

PART III.—Persons entitled to vote at Elections to the Legislative Assembly only.—None.

AL ADDITIONS

P. O.

7
7

1
1

3
3
1
1
1
1
1
1
1
3
3
1
1
1

3
4
7
7
7
7

only.

7
3
3

bly only.—None.

Com

PAR

NO.
RO

J
J

J
J

J

J
J
J
J
J

J
J

J

POLLING SUB-DIVISION No. 3,

Comprising Concessions 5, 6, 7, 8, from Townline between Norwich and Dereham to Middle Town Line of Dereham, less North halves of Lots 1, 2, 3, 4, 5, 6, 7, in the 5th Concession.

PART I.—Persons entitled to vote at both Municipal Elections and Elections to the Legislative Assembly.

NO. ON ROLL.	NAMES.	LOT.	CON.	—	LEGAL ADDITIONS.	P. O.
J 428	Adamson Robert	14 n $\frac{1}{2}$	6	owner		4
J 482	Adamson Anson	14 s $\frac{1}{2}$	6	owner		19
J 615	Armstrong Robert	3 s $\frac{1}{2}$	8	tenant		6
643	Allen Richard	12 s p, 11 s p	8	owner		18
762	Allen James	10 n $\frac{1}{2}$	8	farm. son		18
763	Allen James E	10 n $\frac{1}{2}$	8	farm. son		18
764	Allen William E	10 n $\frac{1}{2}$	8	farm. son		18
250	Brown Thomas	10 p n p	5	n r owner		1
308	Brown Frank	10 p u p	5	owner		4
317	Buckberrough James	10 p u p	5	tenant		4
J 320	Boel David	10 bal.	5	tenant		4
J 321	Boel William	8 n $\frac{1}{2}$	6	tenant		4
352	Bodwell J V	11 n $\frac{3}{4}$, 12 n $\frac{3}{4}$	5	owner		4
J 353	Bodwell Rolph W	11 n $\frac{3}{4}$, 12 n $\frac{3}{4}$	5	farm. son		4
354	Bates Ezra	12 p n p	5	tenant		4
J 355	Boyer Charles M	13 n w $\frac{1}{4}$ and n e $\frac{1}{4}$	5	owner		4
J 415	Bodwell Hiram A	11 s $\frac{1}{4}$	5	owner		4
J 416	Bodwell Hason	12 s $\frac{1}{4}$	5	owner		4
J 417	Boyer George H	12 n $\frac{1}{2}$	6	owner		4
J 418	Boyer William F	12 n $\frac{1}{2}$	6	tenant		4
422	Boyer Charles	13 n w $\frac{1}{4}$, 12 s w $\frac{1}{4}$	6	owner		4
J 423	Boyer Peter	13 n w $\frac{1}{4}$, 12 s w $\frac{1}{4}$	6	farm. son		4
J 424	Boyer Norman	13 n w $\frac{1}{4}$, 12 s w $\frac{1}{4}$	6	farm. son		4
472	Bribner Jmcs	9 p n w p	6	tenant		4
J 477	Boyer Robert H	12 s e $\frac{1}{4}$	6	owner		4
478	Bribner John	12 n w $\frac{1}{4}$	7	owner		19
486	Butler Thomas	13 e $\frac{1}{2}$ of n w $\frac{1}{4}$	8	owner		19
508	Baxter Joseph	6 n e p	7	owner		4
522	Bigham Robert B	13 p n p	7	tenant		19
528	Butler Richard	13 n w $\frac{1}{4}$	8	owner	[see No. 4]	19
529	Butler William	13 n p	8	owner	[see No. 4]	19
J 571	Barker E Lynn	8 n p s $\frac{1}{2}$	8	owner		5
572	Barker Joy	8 p n w p	8	tenant		5
573	Barker Wright	8 p n w p	8	owner		5
626	Burns Smithson	8 s p	8	owner		9
664	Brown Bennajah M	12 s p n $\frac{1}{2}$	8	owner		6
834	Bradburn Alexander	12 p n $\frac{1}{2}$	8	owner		6
835	Bradburn Thomas A	n $\frac{1}{2}$	8	farm. son		6
836	Bradburn James E	12 p n $\frac{1}{2}$	8	farm. son		6
826	Clinton James	12 n p n $\frac{1}{2}$	8	n r owner		4
580	Clapton John	14 s e $\frac{1}{4}$	7	n r owner		4
312	Cornfoot James	10 p n p	5	tenant		4
313	Collins G M	10 p n p	5	n r owner		4
314	Colyer Charles	10 p n p	5	tenant		4
322	Colston William	10 p n p	5	tenant		4
350	Cornfoot Robert	11 p n p	5	tenant		4
351	Cornfoot Andrew	11 p n p	5	owner		4
336	Collins Josiah	11 s w $\frac{1}{4}$	7	n r owner		4
421	Curtis William	13 s e $\frac{1}{4}$	5	owner		5
J 516	Clifford William	10 n $\frac{1}{2}$	7	tenant		19
J 517	Curtis Joseph	13 s w $\frac{1}{4}$	5	owner		19

LIST OF VOTERS,

NO. ON ROLL.	NAMES.	LOT.	CON.	—	LEGAL ADDITIONS.	P. O.
567	Courtney Alfred	7 p n p s $\frac{1}{2}$	8	owner		5
568	Courtney William	9 s w $\frac{1}{4}$	8	tenant		5
J 403	Duffy Jerome	5 s $\frac{1}{2}$, 6 s $\frac{1}{2}$	5	tenant		4
1045	Dennis James E	2 n $\frac{1}{2}$	6	n r owner		17
465	Dalrymple John	4 s e $\frac{1}{4}$	6	owner		4
J 466	Dalrymple Patrick	4 s e $\frac{1}{4}$	6	farm. son		4
J 467	Devlin John	6 s $\frac{1}{2}$	6	owner		4
J 504	Devlin John A	4 n $\frac{1}{2}$	7	tenant		4
505	Devlin Patrick	4 n $\frac{1}{2}$	7	owner		4
J 548	Degroat Amasa	2 s w $\frac{1}{4}$	7	owner		6
577	Dorland Samuel	11 n p	8	owner		
J 407	Elliott David	6 n $\frac{1}{2}$	6	owner		4
413	Erwin William	10 n $\frac{1}{2}$	6	n r owner		
464	Empy John G	3 s w $\frac{1}{4}$	6	owner		11
640	Esseltine John L	10 s c $\frac{1}{4}$	8	owner		5
J 398	Foster Edward	4 s $\frac{1}{2}$	5	owner		4
J 399	Foster John	4 s $\frac{1}{2}$	5	farm. son		4
400	Foster Adam	4 s $\frac{1}{2}$	5	farm. son		4
J 405	Fierheller Adam R	7 s $\frac{1}{2}$	5	owner		4
327	Franks William H	10 p n p	5	owner		4
J 555	Fluelling Jesse O	4 n $\frac{1}{2}$, 5 n $\frac{1}{2}$	8	owner		5
556	Fluelling Benjamin	5 p n p	8	h sel'der		5
557	Fluelling Peter	5 n p s $\frac{1}{2}$	8	tenant		5
325	Gould John	10 p n p	5	tenant		4
406	Gray Michael	5 s $\frac{1}{2}$	5	n r owner		
499	Gilbert F B H	1 p n e p	7	owner		11
553	Goodhand James	4 s e $\frac{1}{4}$	7	tenant		6
305	Hadcock Albert	8 n $\frac{1}{2}$	5	farm. son		4
J 307	Hadcock James	9 n $\frac{1}{2}$	5	owner		4
231	Hartnett Daniel	10 p n p	5	owner		4
326	Hewett Thomas	10 p n p	5	n r owner		
356	Heal Samuel [ton F	13 w $\frac{1}{2}$ of n e $\frac{1}{4}$	5	n r owner		
J 412	Hendershot Welling-	10 n $\frac{1}{2}$	6	ten. nt		4
J 414	Harris George M	11 n $\frac{1}{2}$	6	owner		4
1046	Hagle Samuel	3 n $\frac{1}{2}$	6	n r owner		1
426	Harris William	14	5	owner		4
J 427	Harris Bennett	14	5	farm. son		4
J 429	Harris Lemon	14 n $\frac{1}{2}$	6	owner		4
J 468	Heal John	7 s $\frac{1}{2}$	6	owner		4
471	Honis Stephen J	9 p s p	6	tenant		4
J 478	Harris Andrus	11 s $\frac{1}{2}$	6	owner		19
J 517	Hunsley Joseph	11 n w $\frac{1}{4}$	7	owner		19
518	Hunsley Henry	11 n w $\frac{1}{4}$	7	n r owner		
547	Harris John W	2 n e $\frac{1}{4}$	8	n r owner		
J 565	Herrick Lorenzo	7 s $\frac{1}{2}$	8	owner		5
743	Hockey Thomas	12 p n $\frac{1}{2}$	8	owner		5
309	James Nelson	10 p n p	5	owner		4
310	Jamieson Samuel	10 p n p	5	tenant		4
324	Johnston Harlo D	10 p n p	5	owner		4
J 511	Jenny George	8	7	tenant		5
578	King William	14 s w $\frac{1}{4}$	7	owner		19
579	King William, jun.	14 s e $\frac{1}{4}$	7	owner		19

LEGAL ADDITIONS.

P. O.

5
5

4
17
4
4
4
4

6

4

11
5

4
4
4
4
4
5
5
5

4

11
6

4
4
4

4
4
1
4
4
4
4
4
19
19

5
5

4
4
4
5

19
19

10
=

N

-

J

J

J

J

J

J

J

J

J

J

J

J

J

J

J

J

J

J

J

J

J

O.
ROL

6

7

8

9

10

11

12

13

14

15

16

17

18

19

20

21

22

23

24

25

26

27

28

29

30

31

32

33

34

35

36

37

38

39

40

TOWNSHIP OF DEREHAM.

O. ON ROLL.	NAMES.	LOT.	CON.	LEGAL ADDITIONS.	P. O.
642	Luno George R	12 s p, 11 s p	8	tenant	5
725	Livingston Josiah	12 s p of n $\frac{1}{2}$	8	owner	6
726	Livingston Albert	12 s p of n $\frac{1}{2}$	8	farm. son	6
746	Langrill Thomas	12 p n p [see No. 5	8	owner	
316	Munday Mark	10 p n p	5	tenant	4
330	Miller John A	10 p n p	5	tenant	4
315	Miller Justice	10 p n p	5	owner	4
331	Miller Roger	10 p n p	5	owner	4
411	Morrison John	9 s $\frac{1}{2}$	5	farm. son	4
469	Mitchell Charles	8 p s p	6	owner	4
473	Minshall Charles	9 n w p	6	owner	4
506	Mugen Patrick	5 n $\frac{1}{2}$	7	owner	4
507	Mugen Joseph	5 n $\frac{1}{2}$	7	owner	
510	Miners Josiah	8 p n p, 9 s $\frac{1}{2}$	7	owner	5
520	McMillen Lorne	13 p n p	7	tenant	19
543	Miller John	1	8	owner	11
560	Moyer Ryerson	6 n w $\frac{1}{2}$	8	n r owner	
562	Mahan William	7 p n p	8	owner	5
563	Miller Ogden	7 s $\frac{1}{2}$	7	owner	5
564	Miller Alfred	7 s $\frac{1}{2}$	7	tenant	5
574	Miners Josiah, jun.	9 s $\frac{1}{2}$	7	tenant	5
1044	Miners John	9 s $\frac{1}{2}$	7	tenant	5
641	McKinney Thomas	11 s e $\frac{1}{4}$	8	owner	
648	McDiarmid Ewen	13 e $\frac{1}{2}$	8	n r owner	18
862	Mercer Thomas	14 n p	8	owner	
576	New Adam	11 n p	8	tenant	5
35	Nancevivel Wm	{ 9 s $\frac{1}{2}$ 11 s e $\frac{1}{4}$	6 7	owner	1
419	Oals Norman	13 s e $\frac{1}{4}$	5	tenant	1
515	O'Connor James	7 n $\frac{1}{2}$	7	farm. son	4
627	Ostrander Henry	8 n p s $\frac{1}{2}$	8	owner	5
628	Ostrander Paul	8 n p s $\frac{1}{2}$	8	owner	5
629	Ostrander William	8 n p s $\frac{1}{2}$	8	owner	5
324	Potter David	10 p n p	5	owner	4
409	Potter Lewis	9 p s e p	5	tenant	4
458	Pollard John D	1 s e $\frac{1}{4}$	6	owner	11
470	Pollard John	8 s p	6	owner	4
475	Prouse Thomas	10 s $\frac{1}{2}$	6	owner	4
479	Post Hiram	13 s e $\frac{1}{4}$	6	owner	19
480	Post Albert	13 n w $\frac{1}{2}$	6	owner	19
483	Pratt Thomas S	14 p s w p	6	tenant	19
502	Pearce John G	1 n p n $\frac{1}{2}$	7	owner	11
503	Pearce John	3 n $\frac{1}{2}$	7	owner	11
523	Pratt Thomas	14 n $\frac{1}{2}$	7	tenant	19
524	Pratt Frederick W	14 n $\frac{1}{2}$	7	tenant	19
552	Pearce George	3 s $\frac{1}{2}$	7	owner	6
558	Pratt Daniel	5 s $\frac{1}{2}$, 6 s $\frac{1}{2}$	7	owner	5
619	Rimph Jerome	4 s $\frac{1}{2}$, 5 s e $\frac{1}{4}$	8	owner	6
323	Stevens Western	10 p n p	5	n r owner	
328	Smart Robert	10 p n p	5	owner	4
329	Stevens James	10 p n p	5	n r owner	
333	Snider John F	10 p n p	5	owner	4
395	Snell John	1 s e $\frac{1}{4}$	5	owner	4
396	Snell Jacob	1 s w $\frac{1}{4}$	5	tenant	4

NO. ON ROLL.	NAMES.	LOT.	NO.	—	LEGAL ADDITIONS	P. O.
397	Snell Peter	1 s w $\frac{1}{4}$	5	owner		
401	Sheahan John	2 s $\frac{1}{2}$	5	n r owner		11
J 402	Small Henry	5 n $\frac{1}{2}$	6	owner		4
J 408	Sidmore Truman	8 s $\frac{1}{2}$	5	owner		4
J 420	Stevens Allen	13 s e $\frac{1}{4}$	5	tenant		4
459	Stroud Francis	2 s $\frac{1}{2}$	6	owner		6
J 460	Stroud Thomas	2 s $\frac{1}{2}$	6	farm. son		6
J 461	Smart Andrew H	2 n p	7	tenant		11
463	Smart William	3 s e $\frac{1}{4}$	6	owner		4
501	Stroud John F	1 n e p	7	owner		6
J 509	Stevens John	6 p n w p	7	tenant		4
540	Sherwood William	1 c p	7	owner		11
J 541	Sherwood Simeon	1 c p	7	owner		11
544	Scott Joseph	2 s e $\frac{1}{2}$	7	owner		11
J 545	Scott Thomas	2 s e $\frac{1}{2}$	7	tenant		11
J 546	Stroud John C	2 n e $\frac{1}{4}$	8	tenant		6
550	Stroud John	3 n $\frac{1}{2}$	8	owner		6
J 531	Stroud William H	3 n $\frac{1}{2}$	8	tenant		6
J 501	Stroud John F	4 s w $\frac{1}{4}$	7	owner		6
J 559	Syple Edward	6 n w $\frac{1}{4}$	8	tenant		5
J 618	Small Peter	4 s $\frac{1}{2}$, 5 s e $\frac{1}{4}$	8	tenant		5
620	Stafford William B	5 c p of n $\frac{1}{2}$	8	owner		5
J 621	Scott Robert	5 s w p, 6 s e p	8	tenant		5
J 622	Scott Anthony	5 s w p, 6 s e p	8	owner		5
647	Smith John	13 s w $\frac{1}{4}$	8	owner		
728	Scott Anthony	6 s w p	8	owner		6
833	Smith John	14 s $\frac{1}{2}$	8	n r owner		
318	Tripp William	{ 10 bal.	5	n r owner		1
		{ 8 n $\frac{1}{2}$	6	n r owner		
J 404	Tripp Daniel	{ 7 n $\frac{1}{2}$	6	owner		4
J 425	Wright Robert J	13 n e $\frac{1}{4}$	6	owner		19
512	Williams Richard	8	7	n r owner		
J 549	Wardle George	2 n w $\frac{1}{4}$ & n $\frac{1}{2}$ of s e $\frac{1}{4}$	8	owner		6
554	Waller Lancelot	4 s e $\frac{1}{4}$	7	owner		6
570	Wilcox Hial	8 s p n $\frac{1}{2}$	8	owner		5
575	Wilkinson John	9 n e $\frac{1}{4}$ of n $\frac{1}{2}$	8	owner		5
619	Wardle Thomas	2 w $\frac{1}{2}$ of n $\frac{1}{2}$ of s $\frac{1}{2}$	8	owner		6
635	Wessenger Herman	9 s e $\frac{1}{4}$	8	tenant		5
636	Wessenger Rodolph	9 s e $\frac{1}{4}$	8	owner		5
645	Whitelock Matthew	12 s w p	8	owner		5
765	Whitelock James	17 p n c p	8	owner		18
542	Yarrington Stephen	1 s $\frac{1}{4}$	7	n r owner		

PART II.—Persons entitled to vote at Municipal Elections only.

513	Murry Christopher	8 p n p	7	tenant		4
474	Stevens Thomas	8 p s p	6	owner		4

PART III.—Persons entitled to vote at Elections to the Legislative Assembly only.—None.

AL ADDITIONS

P. O.

11
4
4
4
6
6
11
4
6
4
11
11
11
11
6
6
6
6
5
5
5
5
5
6

1
4
19
6
6
5
5
6
5
5
5
5
18

s only.

4
4

mbly only.—None.

Col

PA

NO
R

J

J

J

J

J

J

J

J

J

J

J

J

J

J

J

J

J

J

J

J

J

J

J

J

J

J

J

J

J

J

POLLING SUB-DIVISION No. 4,

Comprising south halves of lots 15, 16, 17, 18, 19, 20, 21, in the 5th Concession; Concessions 6, 7, 8, 9, less south halves of lots 15, 16, 17, 18, 19, 20, 21, in the 9th Concession, from Middle Town Line of Dereham to Townline between Dereham and Dorchester.

PART I.—Persons entitled to vote at both Municipal Elections and Elections to the Legislative Assembly.

NO. ON ROLL.	NAMES.	LOT.	CON.	—	LEGAL ADDITIONS.	P. O.
	428 Adamson Robert	16 s $\frac{1}{2}$	5	owner		4
	364 Agur William	28 n $\frac{1}{2}$	6	n r owner		19
	482 Adamson Anson	16 s w $\frac{1}{4}$	6	farm. son		
	498 Agur Robert	16 n e $\frac{1}{4}$	8	n r owner		8
	539 Allen Amos	24 n e $\frac{1}{4}$	7	owner		20
	608 Adison James	28 n $\frac{1}{4}$	7	owner		8
	643 Allen Richard	22 p n p	8	owner		18
	757 Allen Thomas	17 n w p of n $\frac{1}{2}$	8	owner		18
	758 Allen William	17 n w p of n $\frac{1}{2}$	8	owner		
	422 Boyer Charles	15 p n p [see No. 3	8	owner		4
	423 Boyer Peter	15 p n p [see No. 3	8	farm. son		4
	424 Boyer Norman	15 p n p [see No. 3	8	farm. son		4
J	486 Butler Thomas	15 s $\frac{1}{2}$	6	owner		19
J	528 Butler Richard	15 n $\frac{1}{4}$	7	owner		19
J	529 Butler William	16 s $\frac{1}{2}$. 15 s $\frac{1}{2}$ of n $\frac{1}{2}$	7	owner		19
	581 Bigham Robert	15 s $\frac{1}{2}$	7	owner		19
J	532 Bigham Johnston P	15 s $\frac{1}{2}$	7	farm. son		8
	588 Burge George	20	8	tenant		8
J	594 Bigham William J	23 n $\frac{1}{2}$	8	tenant		8
J	600 Burge William	25 n w $\frac{1}{4}$	8	owner		8
J	601 Burge John	26 n e $\frac{1}{4}$	8	farm. son		8
J	606 Burns James	27	7	owner		8
J	661 Bowen William	16 n w p	9	owner		8
	666 Boulton Henry	19 p n e p	9	tenant		8
	686 Bolton Jacob	21 p n p	9	tenant		8
J	723 Best Hiram	28 n $\frac{1}{4}$, 27 n $\frac{1}{4}$	9	owner		9
	664 Brown Bennajah M	18 s e $\frac{1}{4}$ of e $\frac{1}{2}$	8	owner		9
J	801 Berry John	27 s e $\frac{1}{4}$	9	owner		9
	488 Carter Stephen	15 p s e p	6	owner		19
J	527 Curtis Joseph	15 n e p	8	owner		19
J	604 Clunis Thomas	27 n w $\frac{1}{4}$	8	tenant		8
J	607 Crawford William A	28	7	owner		8
	684 Chesterman William	22 p n p	9	tenant		8
	698 Cairnes John A	22 p n p	9	tenant		8
J	434 Daniels Naboth	18 s $\frac{1}{4}$, 21 p s p	5	owner		7
	435 Daniels Joseph	21 p s p	5	tenant		7
J	442 Daniels William	24 e $\frac{1}{2}$	6	owner		7
J	651 Dodgson Henry	15 n e $\frac{1}{4}$	9	tenant.		18
J	652 Dodgson Matthew	15 n e $\frac{1}{4}$	9	owner		
		15 s e p	8			
		22 v lot,	9			
	707 Dillon Matthew	161 & 164	9	n r owner		
	713 Dillon Richard	25 n e $\frac{1}{4}$	9	tenant		8
	766 Dennis Henry	15 p e p	9	owner		18
J	438 Ellis Francis	20 n $\frac{1}{2}$	6	farm. son		7
J	533 Ellis Thomas	18 e $\frac{1}{2}$	7	owner		19
	534 Ellis George	18 w $\frac{1}{4}$	7	owner		19
J	535 Ellis George, jun.	18 w $\frac{1}{4}$	7	owner		19
J	536 Ellis Richard	19 n $\frac{1}{2}$ and w $\frac{1}{2}$ of e $\frac{1}{4}$	7	owner		15

NO. ON ROLL.	NAMES.	LOT.	CON.	—	LEGAL ADDITIONS.	P. O.
J 656	Esseltine Joseph	16 s $\frac{1}{2}$, 17 s $\frac{1}{2}$	8	owner		8
J 657	Esseltine Milton	16 s $\frac{1}{2}$, 17 s $\frac{1}{2}$	8	farm. son		8
658	Esseltine Herbert	16 s $\frac{1}{2}$, 17 s $\frac{1}{2}$	8	farm. son		8
663	Esseltine Zebulon	18 p s e p	8	tenant		8
J 665	Esseltine Charles W	18 w $\frac{1}{2}$	8	owner		8
J 676	Elliott Isaiah	21	8	owner		8
694	Ellis Alexander	21 p n p	9	owner		8
695	Elliott William	21 p n p, 22 p n p	9	owner		8
J 710	Empy Gordon	23 s e $\frac{1}{4}$	8	owner		8
485	Foreman Joseph	15 p s e p	6	tenant		19
649	Fewster Robert	15 n w & c p	9	owner		18
J 662	Fewster John	17 n w $\frac{1}{4}$	9	owner		8
603	Glynn James	27 n e $\frac{1}{4}$	8	owner		8
704	Gooderham Garnish	22 p n p	9	owner		8
J 712	Grandy Joseph W	24 s $\frac{1}{2}$	8	owner		8
J 370	Haycock James	20 w $\frac{1}{2}$	5	tenant		7
429	Harris Lemon	16 s $\frac{1}{2}$	5	owner		4
J 430	Hadcock Moses	15 n $\frac{1}{2}$	6	owner		4
J 443	Harris George B	24 e $\frac{1}{2}$	6	owner		7
J 449	Hunter James	25	6	owner		7
450	Hunter John	25	6	owner		7
J 451	Hunter Edward	27 n $\frac{1}{2}$	6	owner		7
J 598	Huntley William C	25	7	tenant		8
J 667	Hogarth Henry	19 s $\frac{1}{2}$ & n e $\frac{1}{4}$	8	owner		8
674	Hugill William	21 p n p	9	owner		8
696	Hollingshead Edward	22 p n p	9	owner		8
703	Hurd William	22 p n p	9	owner		8
717	Helmka Henry	25 n w $\frac{1}{4}$	9	owner		8
J 720	Harris Ephraim	28 s $\frac{3}{4}$	8	owner		8
721	Harris Ira	27 s w $\frac{1}{4}$	8	farm. son		8
J 722	Harris Andrew	27 s w $\frac{1}{4}$	8	farm. son		8
714	Hall William	25 n e $\frac{1}{4}$	9	n r owner		8
J 596	Ireland Hugh	24 s $\frac{1}{2}$ and n w $\frac{1}{4}$	7	tenant		8
595	James A James	23 n $\frac{1}{2}$	8	n r owner		
654	King John H	15 p n p	9	tenant		18
	Lackie Robert	16 s e $\frac{1}{4}$	6	owner		19
83	Lints Daniel	24 s $\frac{1}{2}$ and n w $\frac{1}{4}$	7	owner		
673	Lancaster David H	22 p n p, 21 p n p	9	owner		8
J 431	Minshall Henry	15 s w $\frac{1}{4}$	5	owner		19
J 432	Mayberrv William	17 n $\frac{1}{2}$	6	owner		7
J 433	Miners George	16 n $\frac{1}{2}$	6	tenant		19
388	Morely John	16 n $\frac{1}{2}$	6	owner		
J 439	Moran William	19 s $\frac{1}{2}$	5	owner		7
452	McGahey David	26 s $\frac{1}{2}$ and n w $\frac{1}{4}$	6	tenant		7
537	McAuley Daniel	20	7	owner		8
J 538	McAuley Niel	20	7	tenant		8
J 583	McDonald	17 s $\frac{1}{2}$	7	tenant		19
681	McArthur John	22 p n p	9	owner		8
679	McArthur Rial	22 p n p	9	owner		8
682	McArthur Rial, jun.	22 p n p	9	owner		8
J 699	McRea John	21 n $\frac{1}{2}$	9	tenant		8
689	McDonald John	22 p n p	9	n r owner		8

LEGAL ADDITIONS.

P. O.

8
8
8
8
8
8
8
8
8

19
18
8

8
8
8

7
4
4

7
7
7
8
8
8
8
8

8
8
8

8

18

19

8

19

7

19

7

7

8

8

19

8

8

8

8

NO.
RO

J
J
J

J

J

J
J
J
J

J

J
J

J

J

TOWNSHIP OF DEREHAM.

NO. ON ROLL.	NAMES.	LOT.	CON.	LEGAL ADDITIONS.	P. O.
752	Martin Joseph	17 n p	8	owner	6
J 803	McClintock John	28 s $\frac{3}{4}$	9	owner	9
J 804	McClintock Robert			farm. son	
J 805	McClintock William			farm. son	
806	McClintock John, jun.			farm. son	
807	McClintock Thomas			farm. son	
808	McClintock James			farm. son	
678	Nickels Edward	22 p n p	9	tenant	8
627	Ostrander Henry	15 w $\frac{1}{2}$	8	tenant	5
630	Ostrander James	15 w $\frac{1}{2}$	8	n r owner	
479	Post Hiram	16 p n w $\frac{1}{4}$	8	owner	19
480	Post Albert	16 p n w $\frac{1}{4}$	8	owner	9
J 497	Price Henry F	22	6	owner	17
525	Pringle James	15 p n e p	7	owner	9
692	Peckham Benjamin	21 p n p	9	tenant	8
697	Padlow Robert J	21 p n p	9	owner	8
J 718	Proctor George G	26 s e $\frac{1}{4}$	8	owner	18
760	Palmer William	17 n p n $\frac{1}{2}$	8	owner	8
771	Pound John D	17 e $\frac{1}{2}$	9	owner	9
368	Rowsom John	20 e $\frac{1}{2}$	5	owner	7
J 371	Rowsom William	20 w $\frac{1}{2}$	5	owner	
J 493	Reed George M	19 s $\frac{1}{2}$	6	owner	7
J 495	Reed John H	21	6	owner	7
J 496	Reed Francis	21	6	owner	8
585	Rook Charles	19 n w $\frac{1}{4}$	8	tenant	8
J 592	Ryan William	22 n $\frac{3}{4}$	8	tenant	8
593	Ryan Richard	22 n $\frac{3}{4}$	8	owner	8
J 597	Ruckle Daniel J	24 n $\frac{1}{2}$	8	owner	8
J 675	Ryan James	22 s $\frac{1}{4}$	8	owner	8
683	Richards Frederick	22 p n p	9	owner	8
706	Rockett Charles	22 p n p	9	owner	8
J 708	Rockett Robert H	22 bal. n $\frac{1}{2}$	9	tenant	8
709	Rockett Amos	22 bal. n $\frac{1}{2}$ 23 n $\frac{1}{2}$	9	owner	8
716	Risebrough Robert	25 n w $\frac{1}{4}$	9	tenant	8
J 719	Ruckle Daniel	26 s w $\frac{1}{4}$, 27 s e $\frac{1}{4}$	8	owner	8
440	Simmons Orrin	21 n $\frac{1}{2}$ of s $\frac{1}{2}$	5	owner	7
453	Smith George	26 s $\frac{1}{2}$ and n w $\frac{1}{4}$	6	owner	19
J 490	Simmons Warren	17 s $\frac{1}{2}$	6	owner	19
J 491	Simmons Ivory	19 s $\frac{1}{2}$ of n $\frac{1}{2}$, 18 s $\frac{3}{4}$	6	owner	19
J 494	Scott Walter T	20 s $\frac{1}{2}$	6	owner	19
526	Short William	15 p n e p	7	owner	8
J 659	Sanderson John	16 n $\frac{1}{2}$	9	owner	8
J 660	Sanderson John, jun.	16 n $\frac{1}{2}$	9	tenant	8
669	Staples Francis	19 n w $\frac{1}{4}$	9	owner	8
J 670	Staples Francis A	19 n w $\frac{1}{4}$	9	tenant	8
677	Staples Robert	21 p s w p	8	owner	8
685	Smart Andrew	22 p n p	9	owner	8
668	Sirr Thomas	22 p n p	9	tenant	8
J 715	Sands James	25 s $\frac{3}{4}$	8	owner	8
J 802	Spence John	27 s w $\frac{1}{4}$ and s $\frac{1}{2}$ of n $\frac{1}{2}$	9	owner	9
711	Turner Mark	23 s w $\frac{1}{4}$	8	owner	8
953	Thomson Robert S	17 p n e p	8	tenant	9
910	Thomson William S	17 p n e p	8	owner	9

LIST OF VOTERS,

NO. ON ROLL.	NAMES.	LOT.	ACRES.	—	LEGAL ADDITIONS	P. O.
454	Wilson Henry	26 n e $\frac{1}{4}$	6	owner		7
455	Wilson George	26 n e $\frac{1}{4}$	6	owner		7
487	Weston William	15 p s p	6	tenant		19
J 492	Whitelock James	19 s $\frac{1}{2}$	6	tenant		19
J 532	Wright Edwin	17 n $\frac{1}{2}$	7	owner		19
587	Williams James	{ 20	8	owner		8
		22	7			
589	Williams James A	20 s $\frac{1}{2}$	8	n r owner		
590	Williams Richard	21	7	owner		8
J 591	Williams Albert W	22	7	tenant		8
701	Way Joseph	22 p n p w r	9	owner		8
703	Warden Rolph	22 p n p	9	tenant		8
586	Young Robert	19 n w $\frac{1}{4}$	8	n r owner		

PART II.—Persons entitled to vote at Municipal Elections only.

672	Andrews Eli	21 p s p	8	tenant		8
671	Durdle William	21 p s p	8	owner		8
691	Dynes Joshua	22 p n p	9	owner		8
690	McReady Charles	22 p n p	9	owner		8
655	Smith Henry	15 p n p	9	tenant		8

PART III.—Persons entitled to vote at Elections to the Legislative Assembly only.—None.

LEGAL ADDITIONS	P. O.
	7
	7
	19
	19
	19
	8
	8
	8
	8
	8

ns only.

	8
	8
	8
	8
	8

embly only.—None.

Con

PA

NO
R

J

J

J

J

J

J

J

J

J

J

J

J

J

J

J

J

J

J

J

J

J

J

J

J

J

J

J

J

J

J

J

POLLING SUB-DIVISION No. 5,

Comprising Concessions 9, 10, 11, 12, from Townline between Norwich and Dereham to Middle Townline of Dereham, not embraced in the Corporation of Tilsonburg.

PART I.—Persons entitled to vote at both Municipal Elections and Elections to the Legislative Assembly.

NO. ON ROLL.	NAMES.	LOT.	CON.	—	LEGAL ADDITIONS.	P. O.
	727 Armstrong Robert	3 s $\frac{1}{2}$ of n $\frac{1}{2}$	9	owner		6
J	757 Allen Thomas	12 w $\frac{1}{2}$	9	owner		18
	758 Allen William	12 w $\frac{1}{2}$	9	owner		18
J	762 Allen James	13 s $\frac{1}{2}$ and n e $\frac{1}{4}$	9	owner		18
J	763 Allen James E	13 s $\frac{1}{2}$ and n e $\frac{1}{4}$	9	farm. son		18
	764 Allen William A	13 s $\frac{1}{2}$ and n e $\frac{1}{4}$	9	farm. son		18
J	987 Armstrong Matthew	13 n e $\frac{1}{4}$	12	owner		6
	610 Burns Smithson	1	9	n r owner		
	611 Burns John	1	9	n r owner		
	626 Burns Smithson	7 p n w p	9	owner		5
	632 Buckberrough George	7 p n p	9	owner		5
J	637 Baxter William H	9 n $\frac{1}{2}$	9	owner		5
J	638 Barnard Jonah	10 n $\frac{1}{2}$	9	tenant		5
	573 Barker Wright	1 and 9 n $\frac{1}{4}$	10	owner		6
J	739 Bradburn James	8 and 9 s $\frac{1}{2}$ of n $\frac{1}{2}$	10	owner		6
J	740 Bradburn George A	8 and 9 s $\frac{1}{2}$ of n $\frac{1}{2}$	10	owner		6
J	755 Brown William E	12 n $\frac{1}{2}$	10	tenant		6
	756 Brown Edward	12 n $\frac{1}{2}$	10	owner		6
	811 Bartram James	1 n $\frac{1}{4}$	10	tenant		6
J	817 Brown George T	2 e $\frac{1}{4}$	10	owner		6
J	818 Brown Isaac	2 e $\frac{1}{4}$	10	farm. son		6
	820 Brown Alfred	2 s w $\frac{1}{4}$	10	tenant		6
J	834 Bradburn Alexander	8 s $\frac{1}{2}$, 7 s w p	10	owner		6
J	835 Bradburn Thomas A	8 s $\frac{1}{2}$, 7 s w p	10	farm. son		6
J	836 Bradburn James E	8 s $\frac{1}{2}$, 7 s w p	10	farm. son		6
	954 Barnard Henry	6 p n e $\frac{1}{4}$	12	owner		6
J	955 Brown Thomas A	6 p n e $\frac{1}{4}$	12	owner		6
	974 Brady George	8 s w p	11	owner		6
	975 Brady William	8 s w p	11	owner		6
J	984 Baxter Edmund	12 n e $\frac{3}{4}$ of n $\frac{1}{2}$	12	owner		6
J	1025 Benstead John	13 e $\frac{1}{4}$ of s $\frac{1}{2}$	12	tenant		6
	1026 Benstead Thomas	13 e $\frac{1}{4}$ of s $\frac{1}{2}$	12	owner		6
J	825 Clinton George [jun.	4 s e $\frac{1}{4}$	10	tenant		6
J	827 Cuthbertson Nicholas	4 s w $\frac{3}{4}$ of s $\frac{1}{2}$	10	tenant		6
	888 Cuthbertson Nicholas	4 s w $\frac{3}{4}$ of s $\frac{1}{2}$	10	owner		6
	821 Countryman A J	2 s w $\frac{1}{4}$	10	n r owner		
	826 Clinton James	4 s e $\frac{1}{4}$	10	owner		
	850 Curtis William	11 s $\frac{1}{2}$	10	owner		6
J	851 Curtis Edward	11 s $\frac{1}{2}$	10	tenant		6
	852 Curtis William	12 s e $\frac{1}{4}$	10	owner		
J	853 Curtis John W	12 s e $\frac{1}{4}$	10	tenant		6
	854 Curtis John W	8 n w p	11	tenant		6
J	855 Curtis Robert J	12 s w $\frac{1}{4}$	10	owner		6
	978 Christie George	11 n p	11	tenant		
	979 Curtis Thomas	10 n $\frac{1}{2}$	12	owner		6
J	980 Curtis George	10 s $\frac{1}{2}$	11	tenant		
	980 Curtis George	10 s $\frac{1}{2}$	11	n r owner		
J	983 Curtis Coggan	11 s w $\frac{3}{4}$ of s $\frac{1}{2}$	11	owner		6
J	991 Curtis Robert	14 n $\frac{1}{2}$	12	owner		6
	1017 Cline David C	6 p s e p	12	owner		6
	1027 Crosset John H	13 s w p	12	owner		6

LIST OF VOTERS,

NO. ON ROLL.	NAMES.	LOT.	CON.	—	LEGAL ADDITIONS.	P. O.
J 830	Dorland Oliver	6	10	tenant		6
837	Dodgson John	8 p n p	11	tenant		6
958	Dancey James	6 s p n $\frac{1}{2}$	12	tenant		6
577	Dorland Samuel	8 s e p	11	owner		6
J 301	Empy Ira	9 s $\frac{1}{2}$	11	owner		6
J 977	Empy James	10 n $\frac{1}{2}$	12	tenant		6
649	Fewster Robert	14 c p	9	owner		18
724	Fletcher Thomas	4 n $\frac{1}{2}$	10	owner		6
J 748	Ferguson William S	10 s $\frac{1}{2}$, 9 s $\frac{1}{2}$	9	tenant		5
749	Falle Phillip	10 s $\frac{1}{2}$	9	n r owner		6
J 840	Fielding David	9 s $\frac{1}{2}$	10	owner		6
J 973	Fleming Thomas	8 n w p	12	owner		6
729	Goodwin Christopher	4 s $\frac{1}{2}$ and n w $\frac{1}{2}$	9	owner		6
730	Goodwin Scarbro	4 n e $\frac{1}{2}$	9	n r owner		6
744	Gilbert John B	8 p n p s $\frac{1}{2}$	9	tenant		5
1014	Graves George A	6 p s e p	12	owner		6
J 653	Hunsley Thomas	13 n w $\frac{1}{2}$, 14 n $\frac{1}{2}$	9	owner		18
737	Hockey Job	7 s e p	9	tenant		6
J 743	Hockey Thomas	7 s $\frac{1}{2}$	9	tenant		5
J 747	Hall Walter P	10 n e $\frac{1}{2}$	10	owner		5
J 750	Hall William	10 n w $\frac{1}{2}$	10	owner		5
856	Hewer William	13 s w $\frac{1}{2}$	10	owner		18
J 857	Hewer Thomas	13 n e $\frac{1}{2}$	11	owner		18
956	Hamilton Andrew	6 p n e $\frac{1}{2}$	12	n r tenant		
967	Hamilton John	6 p n e $\frac{1}{2}$	12	n r owner		
962	Hawkins F R	7 s $\frac{1}{2}$	11	owner		6
J 964	Hawkins G B	7 s $\frac{1}{2}$	11	tenant		6
965	Hyatt Eliza	8 p n e $\frac{1}{2}$	12	owner		6
J 1022	Healey John	11 s $\frac{1}{2}$	12	owner		6
J 735	James Morgan	6 s $\frac{1}{2}$	9	tenant		6
736	James Job	6 s $\frac{1}{2}$	9	owner		6
812	Joy S	1 n $\frac{1}{2}$	10	n r owner		
609	Kellett William	1	9	owner		6
J 816	Kellett William, jun.	1 s $\frac{1}{2}$	10	farm. son		6
865	Kimpton Henry	14 p n w p	11	tenant		18
J 639	Langrill John	10 n $\frac{1}{2}$	9	owner		
644	Lobb John	11 n w p	9	n r owner		
642	Luno George R	11 n w p	9	tenant		5
J 725	Livingston Josiah	3 s $\frac{1}{2}$	9	owner		6
J 726	Livingston Albert	3 s $\frac{1}{2}$	9	farm. son		6
J 746	Langrill Thomas	8 s $\frac{1}{2}$	9	tenant		
843	Leach Nathan	9 p s w p	10	tenant		6
858	Lillow Jesse	14 p n p	11	tenant		18
976	Lourie William	9 n w $\frac{3}{8}$ of n $\frac{1}{2}$	12	owner		6
J 1021	Lourie Thomas	9 s w $\frac{3}{8}$, 10 s e $\frac{1}{2}$	12	owner		6
J 623	McAlpine Alexander, jr.	6 n $\frac{1}{2}$	9	tenant		5
624	McAlpine Alexander	6 n $\frac{1}{2}$	9	owner		5
752	Martin Joseph	11 s w p	9	owner		6
823	McDonald Charles	3	10	n r owner		
824	McDonald Dewis	3	10	n r owner		
J 841	Morrison David	9 n $\frac{1}{2}$	11	tenant		6

LEGAL ADDITIONS.

P. O.

6
6
6
6

6
6

18

6
5
6
6
6

6

5
6

18

6
5
5
5
18
18

6
6
6
6

6
6

6

6
18

5
6
6

6
18
6
6

5
5
6

6

NO.
R

J
J

J
J

J

J

111

TOWNSHIP OF DEREHAM.

19

NO. ON ROLL.	NAMES.	LOT.	CON.	—	LEGAL ADDITIONS.	P. O.
862	Mercer Thomas	14 s $\frac{3}{4}$	10	owner		18
866	McDowell Joseph	14 p n w $\frac{1}{4}$	11	owner		18
960	McRoberts James	6 n w $\frac{1}{4}$	12	owner		6
1015	Mcston William	6 p s p	12	owner		6
627	Ostrander Henry	7 p n $\frac{1}{2}$	9	owner		5
631	Ostrander Edward	7 p n p	9	tenant		5
J 628	Ostrander Paul	7 p n $\frac{1}{2}$	9	tenant		5
J 629	Ostrander William	7 p n $\frac{1}{2}$	9	tenant		5
J 734	Pettman Samson	5 n $\frac{1}{2}$	10	owner		6
J 751	Perry Levy	11 n $\frac{1}{2}$	10	owner		6
759	Palmer John	13 n e $\frac{1}{4}$	10	tenant		18
760	Palmer William	13 n e $\frac{1}{4}$	10	owner		18
761	Palmer Joseph	14 n e p	10	tenant		18
J 829	Petman Zachariah	5 s $\frac{1}{2}$	10	owner		6
847	Park Robert	10 s w p	10	n r owner		
861	Palmer James	14 p n w $\frac{1}{4}$	11	owner		18
863	Pinel James D	14 n e $\frac{1}{4}$	11	owner		18
J 859	Pinel Charles T	13 n w $\frac{1}{4}$	11	owner		18
986	Pritchard Ira N	13 s e $\frac{1}{4}$	11	owner		6
968	Rutherford John D	8 c p	11	owner		6
969	Rutherford Charles	8 p n e p	12	owner		6
972	Rutherford Stephen	8 s p of n $\frac{1}{2}$ of s $\frac{1}{2}$	11	owner		6
981	Reynolds Michael	11 n $\frac{1}{2}$	12	owner		6
J 982	Reynolds Hugh	11 n $\frac{1}{2}$	12	tenant		6
J 985	Reynolds Michael	12 s $\frac{3}{4}$	11	tenant		6
617	Stroud Francis	4 p n e p	9	tenant		5
728	Scott Anthony	4 s $\frac{1}{2}$ and n w $\frac{1}{4}$	9	tenant		6
J 741	Scott William	7 n $\frac{1}{2}$	10	owner		6
819	Sovereen Nelson	2 n w p	10	n r owner		
832	Smith Charles P	12 n p	11	n r owner		6
833	Smith John	{ 7 n $\frac{1}{2}$ 7 s $\frac{1}{2}$	11 10	n r owner		6
860	Storms Daniel	14 p n e p	11	tenant		18
J 961	Sanders William H	7 e p	12	owner		6
J 966	Sanders Fredrick	7 w p	12	owner		6
J 990	Simmons Albert	14 s $\frac{1}{2}$	11	owner		18
1019	Sits Peter	8 p s p	12	owner		6
J 1020	Slater Andrew	9 n $\frac{1}{2}$ of s $\frac{1}{2}$	12	owner		6
1023	Scott William	12 n p s $\frac{1}{2}$	12	n r owner		
J 1028	Smith Daniel T	14 s $\frac{1}{2}$	12	owner		6
J 631	Thomson William	8 n $\frac{1}{2}$	9	owner		5
J 813	Tilton Samuel, jun.	1 n $\frac{3}{4}$, 2 n $\frac{3}{4}$	11	tenant		6
J 814	Tilton Charles	1 n $\frac{3}{4}$, 2 n $\frac{3}{4}$	11	tenant		6
J 815	Tilton Samuel	1 n $\frac{3}{4}$, 2 n $\frac{3}{4}$	11	owner		6
831	Tillson E D	6	10	owner		
J 845	Tolhurst Alfred	10 n $\frac{1}{2}$, 11 s p n $\frac{1}{2}$	11	owner		6
J 846	Tolhurst John	17 s w p, 10 s e p	10	tenant		6
848	Tolhurst John	10 s e p	10	tenant		
J 849	Tolhurst Lovell	10 s e p	10	owner		

NO. ON ROLL.	NAMES.	LOT.	CON.	—	LEGAL ADDITIONS	P. O.
J 554	Waller Lancelot	1	9	owner		6
J 612	Wardle Joseph	2	9	owner		
J 619	Wardle Thomas	3 n $\frac{1}{4}$	9	owner		6
	731 Weeks Amos	5 n e $\frac{1}{4}$	9	n r owner		6
J 732	Weeks Isaac	5 s e $\frac{1}{4}$	9	owner		6
J 733	Weeks Joseph	5 w $\frac{1}{2}$	9	owner		6
J 636	Wessenger Rodolph	12 e $\frac{1}{2}$	9	owner		6
J 754	Wessenger Thomas R	12 e $\frac{1}{2}$	9	tenant		6
	765 Whitelock James	14 s $\frac{1}{2}$	9	owner		18
	868 Wilcox Thompson C	14 p n w p	11	owner		18
	967 White James	8 p n e $\frac{1}{4}$	12	tenant		6
959	Younie George	6 s p n $\frac{1}{4}$	12	n r owner		

PART II.—Persons entitled to vote at Municipal Elections only.

652	Dodsgon Matthew	7 p n p	10	tenant		6
1018	Fleming Solomon	8 p s e p	12	owner		6
970	Sits Peter	8 p n p	12	owner		6
971	Titlow Robert	8 p n p	12	owner		6
822	Waldeck C J	3 p e p	10	tenant		6

PART III.—Persons entitled to vote at Elections to the Legislative Assembly only.—None.

LEGAL ADDITIONS

P. O.

6
6
6
6
6
6
6
18
18
6

ons only.

6
6
6
6
6

sembly only.—None.

Compu
si
L

PART

NO. 0
ROLL

78
79
79
86
92
93
101
45

77
J 77
J 77
J 60
J 77
J 8
8
8
J 8
9
10
J 9
J 9
J 9
9
9
J 9
9
J 9
9
10

J

J

J 1

J

J

J

J

J

J

J

J

POLLING SUB-DIVISION No. 6,

Comprising south halves of lots 15, 16, 17, 18, 19, 20, 21, in the 9th Concession; Concessions 10, 11, 12, from Town Line between Dercham and Dorchester to Middle Town Line of Dercham.

PART I.—Persons entitled to vote at both Municipal Elections and Elections to the Legislative Assembly.

NO. ON ROLL.	NAMES.	LOT.	CON.	—	LEGAL ADDITIONS.	P. O.
787	Allison John	23 n w $\frac{1}{4}$, 24 n e $\frac{1}{4}$	10	owner		9
791	Allen William	24 p n p	10	tenant		9
792	Agur William	25 n $\frac{1}{2}$	10	n r owner		18
864	Armstrong William T	15 p s e p	10	owner		9
922	Agur John	21 p c p	11	owner		9
934	Andrews Ruben	22 p n e p	11	tenant		9
1011	Archibald William	27 p s p	11	tenant		9
498	Agur Robert	18 e $\frac{1}{4}$	12	owner		
772	Baxter James	16 n w p of s $\frac{1}{2}$	10	owner		9
J 773	Baxter Andrew	17 n $\frac{1}{2}$	10	owner		9
J 774	Baxter John	17 s w $\frac{1}{4}$	9	owner		9
J 664	Brown Benajah M	19 s $\frac{1}{2}$ and n e $\frac{1}{4}$	9	owner		9
J 788	Brown Elijah	23 n w $\frac{1}{4}$	10	tenant		9
J 886	Burton Thomas	19 n e $\frac{1}{4}$	11	tenant		9
891	Bates William	20 p s p	10	owner		9
J 893	Brown George B	20 s w p	10	owner		9
908	Boughner William T	21 p s p	10	tenant		9
1044	Badge Humphry	22 p n e p	11	tenant		9
J 918	Brown E B	22	10	owner		9
J 919	Brown M R	25	11	owner		9
J 920	Brown E A	26 e $\frac{1}{2}$	11	owner		9
923	Best Fredrick	21 p c p	11	owner		12
924	Coulton James	21 p c p	11	tenant		9
925	Bowen Henry	21 p n w p	11	owner		9
J 938	Brown John A	23 w $\frac{1}{2}$ and e $\frac{1}{4}$	11	owner		9
940	Brown Brinton	23 w $\frac{1}{2}$ and e $\frac{1}{4}$	11	owner		9
J 945	Brown Walter H	27	11	owner		9
946	Brown Isaac W	27	11	tenant		9
1004	Baker John	23 c p n $\frac{1}{2}$	12	owner		9
963	Corbett Jonathan	21 p n w p	11	tenant		9
J 950	Cook William H	28 s $\frac{1}{2}$	11	owner		9
951	Cook Joseph	28 n $\frac{1}{2}$	11	n r owner		
J 996	Crossett George	17 w $\frac{1}{2}$, 23 n e p	12	owner		9
J 1006	Caverhill Henry	24 n $\frac{1}{2}$	12	owner		4
J 235	Caverhill Walter	23 n w $\frac{1}{4}$	12	owner		
J 790	Dean Andrew D	24 s w $\frac{1}{4}$	9	owner		9
J 889	Downing Fredrick	20 e $\frac{1}{4}$	11	tenant		9
J 887	Downing Charles	21	10	tenant		9
1038	Dowson Rolph	26 e $\frac{1}{2}$ of s e $\frac{1}{4}$	12	owner		15
1043	Dean Hiram	28 s w $\frac{1}{4}$	12	n r owner		
769	Esseltine Nelson	16 s w p	9	owner		18
775	Esseltine George	18 n e p	10	tenant		9
J 776	Esseltine James	18 n e p	10	tenant		9
J 777	Esseltine Ernestus	18 n e p	10	owner		9
J 942	Elliott John	24	11	owner		18
J 1002	Ellis Peter	17 n e $\frac{1}{4}$	12	tenant		
1003	Elliott James	22 n p	12	n r owner		

LIST OF VOTERS,

NO. ON ROLL.	NAMES.	LOT.	CON.	—	LEGAL ADDITIONS.	P. O.
J 650	Fewster William	15 ne $\frac{1}{4}$	11	owner		18
649	Fewster Robert	15 ne $\frac{1}{4}$	11	tenant		18
J 871	Fielding Marcus	16 ep n $\frac{1}{2}$	11	tenant		18
		15 psp	10			
J 882	Fentick Kenneth	18 np of s $\frac{1}{2}$ & ne p n $\frac{1}{2}$	11	tenant		9
912	Frost William	22 psep	10	owner		9
907	Firby Robert	21 psp	10	n r owner		
930	Fursman John	22 pup	11	owner		9
J 947	Fulton John	27	10	owner		9
J 948	Fulton John, jun.	27	10	farm. son		9
949	Fulton Robert	27	10	farm. son		9
1005	Freeman Arlington	26 w $\frac{1}{2}$ of n w $\frac{1}{4}$	12	owner		9
J 1032	Freeman James D	20 s $\frac{1}{2}$	12	owner		9
J 1033	Freeman Kerwin E	21 s $\frac{1}{2}$	12	owner		9
J 1034	Freeman Spencer A	22 s $\frac{1}{2}$	12	owner		9
	789 Grandy Mark	24 se $\frac{1}{4}$	9	owner		9
	873 Gale Joshua	15 psp	10	owner		18
	899 Gloyer Charles	21 pnp	11	owner		9
	929 Gibson Job	21 psw p	10	owner		9
J 1030	Gilbert David	18 e $\frac{1}{4}$	12	tenant		15
J 703	Hurd William	23 s $\frac{1}{2}$	9	tenant		9
J 786	Hurd William, jun.	23 ne $\frac{1}{4}$	10	tenant		9
J 798	Hastings George	26 n $\frac{1}{2}$	10	tenant		9
782	Hopkins James E	20 pn $\frac{1}{2}$	10	n r owner		
	794 Hodgson John	16 se $\frac{1}{4}$	10	n r owner		
		17 n $\frac{1}{2}$	11			
	872 Hayes Christopher	15 psp	10	owner		18
		17 se $\frac{1}{4}$	10	tenant		
	876 Hughes John H	15 psp	10	owner		9
J 878	Hodgson Hiram	17 n $\frac{1}{2}$	11	tenant		9
J 875	Hawkins Gideon	19 s $\frac{1}{2}$ and n w $\frac{1}{4}$	11	owner		9
J 885	Hawkins Roger	16 nep, 18 s and w p	11	owner		9
894	Hopkins Benjamin	21 w $\frac{3}{4}$	11	owner		9
J 895	Hopkins John A	21 w $\frac{3}{4}$	11	owner		9
915	Hall Robert	22 psep	10	tenant		9
J 717	Helmka Henry	21 pcp	10	owner		9
J 780	Hopkins Nicholas	21 pnw $\frac{1}{4}$	11	owner		9
997	Hunsley Charles	16 ep of sw $\frac{1}{4}$, 17 s $\frac{1}{2}$	11	owner		18
998	Hunsley William G	16 ep of sw $\frac{1}{4}$	11	farm. son		18
J 1029	Hewer John	17 se $\frac{1}{4}$	12	owner		15
1035	Hardwick John	23 s $\frac{1}{4}$	12	tenant		9
	1008 Kilgore George	25 n w p s w $\frac{1}{4}$	12	owner		9
		26 n w p s w $\frac{1}{4}$	12			
	767 Kipp John	15 np	10	owner		18
		15 sp	9			
J 768	Kipp John N	15 np	10	farm. son		18
		15 sp	9			
J 784	King Christopher J	22 n $\frac{1}{2}$	9	owner		9
877	Kipp William H	16 sw $\frac{1}{4}$	10	owner		18
921	Kaar William H	21 psp	11	tenant		9
926	Kaar John	21 pcp	11	tenant		9
J 870	Leach Henry V W	15 n w $\frac{1}{4}$	11	owner		18
892	Larkworthy Isaac	20 w $\frac{1}{4}$	11	owner		9
	933 Lish George	22 pnp	11	owner		9
		23 s $\frac{1}{4}$	10			

=
3
8
8
9
9
9
9
9
9
9
9
9
9
8
9
9
5

9
9
9

18
9
9
9
9
9
9
9
9
9
18
18
15
9

9

18

18
9
18
9
9

18
9
9

NO. ON
ROLL.

J 1000 L
J 1001 L

J 793 M
796 M
785 M
J 866 M
867 M
J 883 M
900 M
913 M
927 M
J 936 M
937 M
939 M
648 M

1012 N
1039 N
1041 N

906 O

J 771 P
J 778 P
J 783 P
859 P
902 P
910 P

888 R
J 993 R
1042 R

J 770 S
J 881 S
909 S

916 Sa

931 Sh
J 944 S
999 Sy

1007 Se

1028 S

J 1031 S
1037 Si

1010 T

910 T

953 T

905 T

797 Th

J 799 Tr

800 Tr

901 Tr

TOWNSHIP OF DEREHAM.

NO. ON ROLL.	NAMES.	LOT.	CON.	—	LEGAL ADDITIONS.	P. O.
J 1000	Livingston Edward	16 w ½	12	owner		18
J 1001	Livingston George	16 w ½	12	farm. son		18
J 793	Mitchell John	25 n ½, 24 n w ½	10	tenant		9
	796 Moulton William	26 n ½	10	owner		9
	785 Miles Robert	23 s ½	9	n r owner		
J 866	McDowell Joseph	15 p s p, 16 p n ½	10	owner		18
	867 McDowell Harvey	15 p s p	10	tenant		18
J 883	Mahoney Josiah	18 w ½	10	tenant		9
	900 Minshall Henry	21 p n p	11	owner		9
	913 Millard Fredrick	22 p s e p	10	tenant		9
	927 Moore Wellington	22 p c p	11	owner		9
J 936	McGahey Robert	22	11	tenant		9
	937 McGahey David	22	11	tenant		9
	939 Mudge Michael	23 p n p	11	tenant		9
	648 McDiarmid Ewen	24 s ½	12	n r owner		
1312	Neff John H	27 n e ½	12	n r tenant		12
1039	Nesbitt Joseph	26 s w p s ½	12	n r owner		12
1041	Neff James	28 s e ½	12	owner		15
906	Ostrander Simeon	21 p s p	10	tenant		9
J 771	Pound John D	17 e ½	9	owner		9
J 778	Prentice George	18	9	owner		9
J 783	Phelps David	21 s ½	9	owner		9
	859 Pinel Charles T	15 c p	10	owner		18
	902 Preston John	21 p n p	11	owner		9
	910 Pullen Felix	22 p s e p	10	owner		9
888	Rennison George	20 p s e p	10	tenant		9
J 993	Rutherford Thomas	15 a w ½, 16 s e p	11	owner		6
1042	Rice Henry	28 s w ½	12	tenant		12
J 770	Smith William	16 s e p	9	owner		18
J 881	Sponenburg John	18 s e ½	10	owner		9
	909 Sponenburg G W	21 p s p	10	n r owner		9
	916 Satchell Joseph	22 p s p	10	owner		9
	931 Sherwood William A	21 p n p	12	owner		9
J 944	Smith Matthew	22 p s e p	10	owner		9
	999 Sypher Peter	26 w ½	11	tenant		9
	1007 Schock Michael	16 w p of s ½	11	owner		18
	1028 Smith Daniel T	25 n e ½	12	owner		9
J 1031	Smith Chancey E	15 s ½	12	owner		6
	1037 Sivyver Edward	19	12	owner		9
		24 s ½	12	tenant		15
1010	Theyer John	26 n e ½	12	owner		9
910	Thomson Robert S	28 w ½	10	tenant		9
953	Thomson William S	28 w ½	10	owner		9
905	Thomas William	21 p s p	10	owner		9
797	Thomson Oliver	25 s e ½	9	tenant		9
J 799	Tribe John	25 s w p	9	owner		9
800	Tribe Robert	26 s ½	9	owner		9
901	Tripp Herbert	21 p n p	11	tenant		9

LIST OF VOTERS,

NO. ON ROLL.	NAMES.	LOT.	CON.	—	LEGAL ADDITIONS	P. O.
J 781	Whitelock George	20 s e $\frac{3}{4}$ of s $\frac{1}{2}$	9	tenant		9
886	Woodray Francis	17 s w $\frac{1}{4}$	11	owner		18
879	Woodray John	17 s e $\frac{1}{4}$	10	n r owner		
898	Wood John H	21 p n p	11	owner		9
928	Wilson William	21 p n w p	11	owner		9
904	Wood Thomas	22 p n e p	11	owner		9
J 911	Wooley Lewis	24 s $\frac{1}{2}$	10	owner		9
J 943	Williamson William	25 s $\frac{1}{2}$	10	owner		9
992	White Sanford	15 s e $\frac{1}{4}$	11	owner		18
J 994	Williamson John	16 e $\frac{1}{4}$	12	owner		18
995	Williamson James	16 e $\frac{1}{2}$	12	farm. son		18
	Warwick William	27 n e $\frac{1}{4}$	12	n r owner		
1040	Wiltsie Mortimer	27 s $\frac{1}{2}$	12	owner		12
J 887	York Edward	19	10	owner		9
890	York Isaac	20 e $\frac{3}{4}$	11	n r owner		
J 1013	Yake Adam	28 n $\frac{1}{2}$	12	owner		12

PART II.—Persons entitled to vote at Municipal Elections only.

914	Augustine Ira	22 p s e p	10	tenant		9
795	Calcut Charles	25 p s e p	9	tenant		9
874	Handley James	15 p s p	10	tenant		18
310	Jamieson Samuel	22 p s e p	10	owner		9
779	Linchberry Stephen	19 p s p	9	tenant		9
917	Pullen George	22 p s p	10	n r owner		
806	Tricker Robert	28 n w c	10	tenant		9

PART III.—Persons entitled to vote at Elections to the Legislative Assembly only.—None.

CLERK'S CERTIFICATE.

I, George Lish Clerk of the Municipality of Dereham, in the County of Oxford, do hereby certify that parts one and three of the within list constitute a correct list, for the year 1883, of all persons appearing by the last revised Assessment Roll of the said Municipality to be entitled to vote at elections for Members of the Legislative Assembly; and that parts one and two constitute a correct list for said year of all persons appearing by the said Roll to be entitled to vote at Municipal Elections in said Municipality, also that there are 450 persons appearing by the Assessment Roll to be between the ages of 21 and 60 years, and to possess the property qualifications requisite to qualify them to serve as jurors; and I hereby call upon all electors to examine the said list, and if any omissions or other errors are perceived therein, to take immediate proceedings to have the said errors corrected according to law.

GEORGE LISH, Brownsville P. O.

Dated this Tenth day of July, A. D. 1883.

POST OFFICES.

- | | | | |
|-----------------|-----------------|------------------|---------------------|
| 1, INGERSOLL. | 6, TILSONBURG. | 11, SPRINGFORD. | 16, PUTNAMVILLE. |
| 2, PEEBLES. | 7, VERSCHOYLE. | 12, SPRINGFIELD. | 17, WOODSTOCK. |
| 3, SALFORD. | 8, CULLODEN. | 13, NEWARK. | 18, DELMER. |
| 4, MOUNT ELGIN. | 9, BROWNSVILLE. | 14, AVON | 19, DEREHAM CENTRE. |
| 5, OSTRANDERS. | 10, HOLBROOK. | 15, CORINTH. | |

CHANDLER'S 018X3V54

9
8
9
9
9
9
8
8
8
12
9
12
9
9
18
9
9
9

ere-
ear
lity
arts
Roll
450
l to
ere-
are
ord-
D.

CADONDES 018X3V54

LE.
RE.

