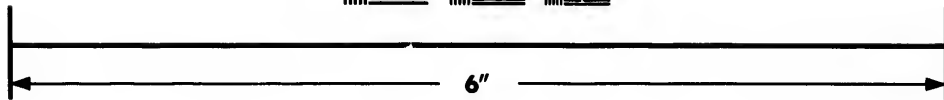
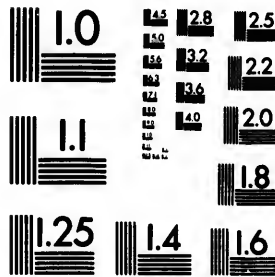

**IMAGE EVALUATION  
TEST TARGET (MT-3)**



**Photographic  
Sciences  
Corporation**

23 WEST MAIN STREET  
WEBSTER, N.Y. 14580  
(716) 872-4503

24 28 25  
26 32  
28 22  
20  
18

**CIHM/ICMH  
Microfiche  
Series.**

**CIHM/ICMH  
Collection de  
microfiches.**



**Canadian Institute for Historical Microreproductions / Institut canadien de microreproductions historiques**

10  
01

**© 1987**

Technical and Bibliographic Notes/Notes techniques et bibliographiques

The Institute has attempted to obtain the best original copy available for filming. Features of this copy which may be bibliographically unique, which may alter any of the images in the reproduction, or which may significantly change the usual method of filming, are checked below.

L'Institut a microfilmé le meilleur exemplaire qu'il lui a été possible de se procurer. Les détails de cet exemplaire qui sont peut-être uniques du point de vue bibliographique, qui peuvent modifier une image reproduite, ou qui peuvent exiger une modification dans la méthode normale de filmage sont indiqués ci-dessous.

- |  |  |
|--|--|
| <input checked="" type="checkbox"/> Coloured covers/<br>Couverture de couleur  | <input type="checkbox"/> Coloured pages/<br>Pages de couleur   |
| <input type="checkbox"/> Covers damaged/<br>Couverture endommagée  | <input checked="" type="checkbox"/> Pages damaged/<br>Pages endommagées  |
| <input type="checkbox"/> Covers restored and/or laminated/<br>Couverture restaurée et/ou pelliculée  | <input type="checkbox"/> Pages restored and/or laminated/<br>Pages restaurées et/ou pelliculées  |
| <input type="checkbox"/> Cover title missing/<br>Le titre de couverture manque   | <input checked="" type="checkbox"/> Pages discoloured, stained or foxed/<br>Pages décolorées, tachetées ou piquées   |
| <input type="checkbox"/> Coloured maps/<br>Cartes géographiques en couleur   | <input type="checkbox"/> Pages detached/<br>Pages détachées  |
| <input type="checkbox"/> Coloured ink (i.e. other than blue or black)/<br>Encre de couleur (i.e. autre que bleue ou noire)   | <input checked="" type="checkbox"/> Showthrough/<br>Transparence   |
| <input type="checkbox"/> Coloured plates and/or illustrations/<br>Planches et/ou illustrations en couleur  | <input type="checkbox"/> Quality of print varies/<br>Qualité inégale de l'impression   |
| <input type="checkbox"/> Bound with other material/<br>Relié avec d'autres documents   | <input type="checkbox"/> Includes supplementary material/<br>Comprend du matériel supplémentaire   |
| <input type="checkbox"/> Tight binding may cause shadows or distortion<br>along interior margin/<br>La reliure serrée peut causer de l'ombre ou de la<br>distorsion le long de la marge intérieure   | <input type="checkbox"/> Only edition available/<br>Seule édition disponible   |
| <input type="checkbox"/> Blank leaves added during restoration may<br>appear within the text. Whenever possible, these<br>have been omitted from filming/<br>Il se peut que certaines pages blanches ajoutées<br>lors d'une restauration apparaissent dans le texte,<br>mais, lorsque cela était possible, ces pages n'ont<br>pas été filmées. | <input type="checkbox"/> Pages wholly or partially obscured by errata<br>slips, tissues, etc., have been refilmed to<br>ensure the best possible image/<br>Les pages totalement ou partiellement<br>obscurcies par un feuillet d'errata, une pelure,<br>etc., ont été filmées à nouveau de façon à<br>obtenir la meilleure image possible. |
| <input type="checkbox"/> Additional comments:/<br>Commentaires supplémentaires:  |  |

This item is filmed at the reduction ratio checked below/  
Ce document est filmé au taux de réduction indiqué ci-dessous.

10X	12X	14X	16X	18X	20X	22X	24X	26X	28X	30X	32X
						/					

The copy filmed here has been reproduced thanks to the generosity of:

D. B. Weldon Library  
University of Western Ontario  
(Regional History Room)

The images appearing here are the best quality possible considering the condition and legibility of the original copy and in keeping with the filming contract specifications.

Original copies in printed paper covers are filmed beginning with the front cover and ending on the last page with a printed or illustrated impression, or the back cover when appropriate. All other original copies are filmed beginning on the first page with a printed or illustrated impression, and ending on the last page with a printed or illustrated impression.

The last recorded frame on each microfiche shall contain the symbol  $\rightarrow$  (meaning "CONTINUED"), or the symbol  $\nabla$  (meaning "END"), whichever applies.

Maps, plates, charts, etc., may be filmed at different reduction ratios. Those too large to be entirely included in one exposure are filmed beginning in the upper left hand corner, left to right and top to bottom, as many frames as required. The following diagrams illustrate the method:

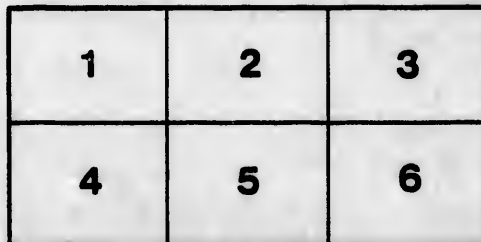
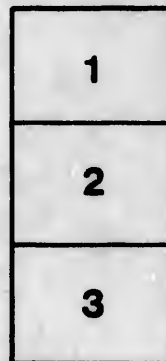

L'exemplaire filmé fut reproduit grâce à la générosité de:

D. B. Weldon Library  
University of Western Ontario  
(Regional History Room)

Les images suivantes ont été reproduites avec le plus grand soin, compte tenu de la condition et de la netteté de l'exemplaire filmé, et en conformité avec les conditions du contrat de filmage.

Les exemplaires originaux dont la couverture en papier est imprimée sont filmés en commençant par le premier plat et en terminant soit par la dernière page qui comporte une empreinte d'impression ou d'illustration, soit par le second plat, selon le cas. Tous les autres exemplaires originaux sont filmés en commençant par la première page qui comporte une empreinte d'impression ou d'illustration et en terminant par la dernière page qui comporte une telle empreinte.

Un des symboles suivants apparaîtra sur la dernière image de chaque microfiche, selon le cas: le symbole  $\rightarrow$  signifie "A SUIVRE", le symbole  $\nabla$  signifie "FIN".

Les cartes, planches, tableaux, etc., peuvent être filmés à des taux de réduction différents. Lorsque le document est trop grand pour être reproduit en un seul cliché, il est filmé à partir de l'angle supérieur gauche, de gauche à droite, et de haut en bas, en prenant le nombre d'images nécessaire. Les diagrammes suivants illustrent la méthode.

ails  
du  
diffier  
une  
page

rrata  
o

elure,  
à

32X

# VOTERS LIST

— FOR THE —

## Township of Delaware

FOR 1889.

The Sheriff shall immediately upon receipt of his copy  
thereof to be posted up in conspicuous places in the Township  
the Police upon the receipt of his copies shall cause one to be  
up in a conspicuous place in his office. Every Public School  
Master or Teacher shall in like manner post up one copy at  
the door of the School House; and every Justice shall post  
copies in his Post Office. — 22 Vic., Chap. 11, Sec. 2

*Richard J. ...*  
In office  
*August ...*

London, Ont.

ADVERTISING PRINTING COMPANY





# VOTERS' LIST

—FOR THE—

## TOWNSHIP OF DELAWARE

FOR 1889.

### SCHEDULE OF POST OFFICES.

1 DELAWARE.	5 CALDER.
2 LAMBETH.	6 TALBOTVILLE.
3 BYRON.	7 RAPEL.
4 TEMPO.	8 SOUTHWOLD STATION.
9 LITTLEWOOD.	

### POLLING SUBDIVISION No. 1.

Comprising all lands in the Township of Delaware lying East of 2nd Concession Line and North of Lot 8. Polling in S. H. in S. S. No. 1.

PART 1.—Persons entitled to vote at BOTH Municipal Elections and Elections to the Legislative Assembly.

No on Roll.	Name.	Con.	Lot.	P. O.
477	Armstrong Walter, m f .....	Gore	pt D	Owner 3
476	Armstrong Wm, m f.....	Gore	pt D	Owner 3
332	Blashill Joshua, m f.....	3	pt 7	L Son 1
332	Blashill Henry, m f.....	3	pt 7	L Son 1
379	Best John, sr, m f.....	4	pt 3	Owner 2
J 332	Blashill Tyndall, m f.....	3	pt 7	Owner 1
J 231	Bradt James, m f.....	2	pt 3	Owner 1
390	Best John, jr, m f.....	4	pt 3	L Son 2
470	Brayford Joseph, m f.....	Gore	pt D	Tenant 3
252	Bain John, m f.....	2	pt 6	Tenant 1
J 381	Best Henry, m f.....	2	pt 3	Tenant 2
J 451	Bourne William, m f.....	Gore	A E	Tenant 3
242	Cornell Bruin, m f.....	2	pt 5	Owner 1
375	College W W, m f.....	4	pt 2	Owner 3
J 372	College Andrew, m f.....	4	pt 2	Tenant 3
J 373	College Thomas, m f.....	4	pt 2	Tenant 3

No. on Roll.	Name.	Con.	Lot.	P. O.
J	320 Colvin Andrew, ar, m f.....	3	pt 5 & 6	Owner 1
J	322 Colvin Andrew, jr, m f.....	3	pt 6	Owner 1
	490 Comfort Albert, m f.....	Gore	King st	Owner 3
J	256 Corne <sup>ll</sup> Simon, m f.....	2	pt 7	Owner 1
J	462 Cooke Jeffrey, m f.....	Gore	pt C	Owner 3
J	310 Crawford Dennis, m f.....	3	pt 1	Owner 3
J	455 Culver Alfred, m f.....	Gore	pt A	Owner 1
J	235 Cudney Geo, m f.....	2	pt 3	Owner 1
J	311 Cushman Ed, m f.....	3	pt 2	Tenant 3
	321 Colvin Alex, m f.....	3	pt 5	F Son 1
J	387 Deadman Alfred, m f.....	4	pt 5	Owner 2
	386 Deadman A G, m f.....	4	pt 5	Owner 2
J	385 Deadman W H m f.....	4	pt 5	Owner 2
	234 Dowling Samuel, m f.....	2	pt 3	Owner 1
J	224 Doyle William, m f.....	2	pt 1	Owner 1
	226 Doyle Benjamin, m f.....	2	pt 1	Owner 1
J	227 Doyle Elmer, m f.....	2	pt 1	Tenant 1
	451 Duval John, m f.....	Gore	A E	Owner 3
	225 Doyle Wellington, m f.....	2	pt 1	F Son 1
	486 Dow Peter, m f.....	Gore	King	Owner 3
J	474 Elson John, m f.....	Gore	pt D	Owner 3
J	475 Elson Warren, m f.....	Gore	pt D	Owner 3
J	264 Elvidge Joseph, m f.....	2	pt 7	Tenant 1
J	249 Eichenberger Samuel, m f.....	2	pt 6	Owner 1
J	450 Evans Chas, m f.....	Gore	pt A E	Tenant 1
J	388 Fyke Augustus, m f.....	4	pt 5	Owner 2
	460 Fisher John, m f.....	Gore	pt C	Owner 3
	251 Foslett James, m f.....	2	pt 6	Tenant 1
J	461 Fonger George, m f.....	Gore	pt C	Owner 3
J	391 Fenwick John, m f.....	4	pt 7	Owner 2
J	328 Gilbert David, m f.....	3	pt 7	Tenant 1
	328 Gilbert Abraham, m f.....	3	pt 7	Owner 1
J	454 Grantham William m f.....	Gore	pt A	Owner 3
J	229 Gilders George, m f.....	2	pt 2	Tenant 1
	485 Heywood John, jr, m f.....	Gore	pt C	M F 3
	484 Heywood John, m f.....	Gore	pt C	Owner 3
J	309 Humphrey J W, m f.....	3	pt 1	Owner 3
J	333 Heatley William, m f.....	2	pt 4	Owner 1
J	453 Humphrey W B, m f.....	Gore	pt A	Owner 3
J	247 Hunt Squire, m f.....	2	pt 6	Owner 1
J	456 Hartnell T J, m f.....	Gore	pt A	Owner 3
J	449 Hull J D, m f.....	Gore	pt A E	Owner 1



VOTERS' LIST.

No. on Roll.	Name	Con.	Lot.	P. O.
J 319	Hooper John, m f.....	3	pt 4	Tenant 1
491	Hartwick James, m f.....	King	B & C	Owner 3
480	Harris Wm, m f.....	Gore	pt C	Tenant 3
478	Harris John, m f.....	Gore	pt C	Owner 3
J 378	Ireland George, m f.....	4	pt 4	Owner 2
J 452	Ireland John, m f.....	Gore	pt A E	Owner 2
J 377	Ireland Ferguson, m f.....	4	pt 7	Owner 2
J 388	Ireland Walter, m f.....	4	pt 4	Owner 2
J 243	Jarvin Henry, m f.....	2	pt 5	Owner 1
J 244	Kennedy Thomas, m f.....	2	pt 5	Owner 1
J 467	Kilbourne Robt, jr, m f.....	Gore	pt C	Owner 3
J 469	Kilbourne Barley, m f.....	Gore	pt C	Owner 3
J 471	Kilbourne Samuel, m f.....	Gore	pt D	Owner 3
J 472	Kilbourne Timothy M, m f.....	Gore	pt D	Tenant 3
482	Kilbourne Ira, m f.....	Gore	n King	Owner 3
246	Lealie Wm, sr, m f.....	2	pt 6	Owner 1
491	Leys Arthur, m f.....	Gore	pt C	Tenant 3
J 371	Lancaster Seward, m f.....	4	pt 1	Tenant 3
390	McLellan Nelson, m f.....	4	pt 6	Owner 2
J 389	McLellan Edward, m f.....	4	pt 5	Tenant 2
J 390	McLellan Harvey, m f.....	4	pt 6	Owner 2
J 315	Munce John, m f.....	3	pt 3	Tenant 1
J 458	McConnell Andrew, m f.....	Gore	pt B	Tenant 3
J 327	McKay Matthias, m f.....	3	pt 5 & 6	Owner 1
J 376	Nichols S F, m f.....	4	pt 4	Owner 2
J 312	Noxel August, m f.....	3	pt 2	Owner 3
J 374	Ormond Stephen, m f.....	4	pt 1	Owner 3
J 464	Oliver Sidney, m f.....	Gore	pt C	Owner 3
J 308	Philips Ebenezer, m f.....	3	pt 1	Owner 1
J 237	Paul Robert, m f.....	2	pt 4	Owner 1
437	Quackinbosh Rhinard, m f.....	Gore	n King	Owner 3

No. on Roll.	Name.	Con.	Lot.	P. O.
J 490	Reynolds John, m f	Gore	pt C	Owner 3
J 230	Reed William, m f	2	pt 21	Owner 1
J 392	Scott William, m f	4	W 7	Owner 2
J 314	Sharp Andrew, m f	3	pt 2	Owner 1
J 483	Sutton Samuel, m f	n King	B C	Owner 3
J 226	Sharp John, jr, m f	2	pt 1	Tenant 1
J 316	Stephen Robert W, m f	3	pt 3 & 4	Owner 2
J 306	Sifton Crozier, m f	Gore	pt B	Tenant 2
J 233	Switzer John, m f	3	pt 3	Owner 1
J 245	Sims A J, m f	2	pt 6	Owner 1
J 280	Sharpe John, sr, m f	2	pt 1	Owner 1
J 313	Sharpe Milton, m f	3	pt 2	Tenant 1
J 393	Tye Wm J, m f	4	pt 7	Owner 2
J 239	Trouse Robert, m f	2	pt 4	Owner 1
J 248	Thomas Albert, m f	2	pt 5	Tenant 1
J 382	Uptigrove Joseph m f	4	pt 4	Owner 3
250	Wilson Little, m f	2	pt 7	Owner 1
311	Ward John, m f	3	pt 2	Owner 3
J 324	Whitehead Daniel, m f	3	pt 6	Owner 1
J 324	Whitehead Willett, m f	3	pt 6	Tenant 1
J 323	Whitehead K M, m f	3	pt 6	Tenant 1
J 457	Woodhull Samuel, m f	Gore	pt A B	Owner 1
468	Wilson Robert, m f	Gore	pt C	Owner 3
232	Wright Wm, m f	2	pt 3	Owner 1
J 317	Woodhull Ben, m f	3	pt 4	Owner 2
236	Watts J R, m f	4	pt 6	Income 2

PART II.—Persons entitled to vote at Municipal Elections ONLY.

251	Allen Mrs	2	pt 6 & 7	Owner
240	Benhke Mrs C	1	pt 4	Owner 1
241	Benhke Eliza	1	pt 4	Owner 1
315	Craig Hugh, m f	3	pt 3	Owner
259	Dawson Mrs C	2	pt 6	Owner 1

VOTERS' LIST.

No. on Roll.	Name.	Con.	Lot.	P. O.
254	Elvige Mrs.....	2	pt 6 & 7	Owner 1
255	Elvige Edward, m f.....	2	pt 6 & 7	Owner 1
398	Field William, m f.....	3	pt 6	Tenant 7
450	Fonger Mrs E.....	Gore	pt A E	Owner 1
229	Gilders Samuel, m f.....	2	pt 2	Owner 3
325	Hull Francis, sr, m f.....	3	pt 6	Owner 1
326	Hull Francis, jr, m f.....	3	pt 6	Owner 1
466	Kilbourne Mrs M.....	Gore	pt D	Owner 3.
371	Lancaster Mrs M.....	4	pt 1	Owner 3
481	Ley Mrs M ..	n King	B C	Owner 3
319	McBeth, m f .....	3	pt 4	Owner
451	Nichol David, m f .....	Gore	pt A E	Owner

PART III.—Persons entitled to vote at Elections for the Legislative Assembly ONLY.

473	Brayford Wm, m f.....	Gore	pt D	Householder 3
462	Burns James, m f.....	Gore	pt D	M F 3
307	Dow Peter, m f .....	3	pt 1	M F 3
465	Hill William, m f .....	Gore	pt C	M F 3
318	Holtham Isaac, m f.....	3	pt 5	M F 1
479	Harris Frank, m f.....	Gore	pt C	M F 3
253	Ireland Wellington, m f .....	2	pt 6	Household 1

No. on Roll.	Name.	Con.	Lot	P. O.
384	McCarthy Wm, m f . . . . .	4	pt 4	M F 2
492	Nelson Chris, m f . . . . .	Gore	pt B	M F 3
488	Quackinbosh Jacob, m f . . . . .	Gore	pt B	M F 3

### POLLING SUBDIVISION No. 2.

Comprising all lands in the Township of Delaware lying North of Lot 13 and West of the 2nd Con. Line. Polling, Town Hall, Village of Delaware.

PART I.—Persons entitled to vote at BOTH Municipal Elections and Elections to the Legislative Assembly.

No. on Roll.	Name.	Con.	Lot.	P. O.
J 12	Acres Henry, m f . . . . .	w Main	10, 14	Tenant 1
1	Ackland John, m f . . . . .	D	pt 4	Owner 1
J 114	Auld John, m f . . . . .	1	pt 9	Tenant 1
J 141	Barker F F, m f . . . . .	1	pt 5	Owner 1
J 165	Burt William, m f . . . . .	1	pt 12	Tenant 1
101	Bremner Alexander, m f . . . . .	D	pt 6	Owner 1
148	Branton William, m f . . . . .	D	8	Owner 1
85	Benhke John, m f . . . . .	w Vict	11, 12	Owner 1
78	Bodkin Robert, m f . . . . .	Parks	1, 2, 4, 5	Owner 1
137	Bell Alexander, m f . . . . .	S Harris	5	Owner 1
82	Briton John, m f . . . . .	w Vict	7, 8	Tenant 1
J 156	Bathurst Ephraim, m f . . . . .	1	pt 8	Tenant 1
79	Bracher John, m f . . . . .	D	P K 6	Owner 1
119	Bennett Robt, m f . . . . .	D	pt 11	Owner 1
118	Cudney Rodney, m f . . . . .	D	pt 11	Owner 1
69	Cleghorn Geo, m f . . . . .	e York	26	Tenant 1
73	Cox Calvin, m f . . . . .	w York	16	Tenant 1
4	Dennis Thomas, m f . . . . .	w Main	12, 15	Owner 1
159	Davidson Francis, m f . . . . .	1	pt 10	Owner 1
5	Dennis John, m f . . . . .	w Main	12, 15	Owner 1
6	Dennis Charles, m f . . . . .	w Main	12, 15	Owner 1
8	Dickson Henry, m f . . . . .	w Main	1, 2	Owner 1
65	Elsie Robert, m f . . . . .	e York	31, 32	Owner 1
70	Edward Charles, m f . . . . .	e York	24, 25	Owner 1
J 117	Eickrenbergher Jacob, m f . . . . .	D	pt 12	Owner 1

VOTERS' LIST.

No. on Roll	Name.	Con.	Loc.	P. O.
	41 Fox Charles J, m f	D	pt 6	Owner 1
	134 Flawn Wm, m f	s Harris	6	Owner 1
J	129 Fonger Murray, m f	1	pt 2, 3	Owner 1
J	14 Fitzallen Ernest, m f	s Main	16	Owner 1
	136 Foslett John, m f	s Harris	8	Owner 1
J	99 Gibson Richard, m f	D	4	Owner 1
J	158 Garnet Henry, m f	1	10	Owner 1
	142 Greer Lewis, m f	1	pt 6	Tenant 1
J	120 George Thomas W, m f	D	pt 12	Owner 1
	11 Grant William, m f	D	pt 5	Owner 1
	86 Granger Augustus, m f	s Harris	75, 77	Owner 1
	3 Glennie G D, m f	w York	11	Owner 1
	80 Hammond R C, m f		pk 7, 8	Owner 1
	132 Hothan John, m f	Harris st	15	Owner 1
J	105 Holmes T F, m f	D	pt 7	Owner 1
J	147 Hay Walter, m f	1	pt 5	Owner 1
	144 Harris Wm, m f	1	pt 6	Owner 1
J	133 Hammond George, m f	1	pt 8	Tenant 1
J	154 Hammond Henry, m f	D	pk 8 & 7	Owner 1
J	96 Hill George, m f	D	pt 1 & 2	Owner 1
J	111 Heatley George, m f	D	pt 10	Tenant 1
	136 Hill John, m f	s Harris	2, 3	Owner 1
	30 Harker William, m f	w York	20, 21	Owner 1
	45 Harris James, m f	s King	6	Owner 1
J	132 Hothan Abraham, m f	Harris st	16, 17	Owner 1
	87 Heath Thomas, m f	D	pt 4	Owner 1
	24 Harwood W H, m f	n King	15	Owner 1
J	13 Hay James, m f	w Main	12	Owner 1
J	157 Haycroft Francis, m f	1	pt 9	Owner 1
J	160 Johnstone William, m f	1	pt 10	Owner 1
J	115 Johnstone Wallace, m f	D	pt 10 & 11	Owner 1
J	74 Johnstone Henry, m f	Park	6	Owner 1
J	53 Jarvis Francis, m f	s Bridge	1, 7	Owner 1
	103 Jickles Francis, m f	D	pt 6	Owner 1
	5c Jarvis Wm, m f	s Bridge	1, 7	Tenant 1
	130 Karl Leonard, m f	H R	12	Owner 1
J	32 Knowles J W, m f	n King	7	Owner 1
	56 King William, m f	s Bridge	4	Owner 1
	34 Lamont David, m f	n King	4	Tenant 1
	49 Lewis Samuel, m f	s King	3	Owner 1

No on Roll.	Name.	Con.	Lot.	P. O.
	7 McLaren Alex, m f .....	e Main	10,30	Owner 1
	16 Mitchell F H, m f .....	e Main	13,14	Owner 1
J	149 Merrill J B, m f .....	1	pt 6	Owner 1
J	109 Merrill Sylvester, m f .....	1	pt 6	Owner 1
J	89 McEwen John, m f .....	1	pt 1	Owner 1
J	104 Mahler George, m f .....	D	pt 6	Owner 1
	44 Moore James, m f .....	s King	8	Owner 1
	58 Montgomery Robert, m f .....	D	P-K 18	Owner 1
	131 Maier John, sr, m f .....	n Harris st	14	Owner 1
	42 Munn Francis, m f .....	w York	19	Owner 1
	81 Mahler Lewis, m f .....	e pt Abt	3, 4, 5	Owner 1
	68 McPherson Wm, m f .....	e York	27	Tenant 1
	131 Maier John, jr, m f .....	n Harris	14	Tenant 1
	140 Nettleton Richard, m f .....	1	pt 4	Tenant 1
	107 Ormiston James, m f .....	D	pt 6	F Son 1
J	146 Ormiston Thomas, m f .....	D	E 7	Owner 1
	108 Ormiston John, m f .....	D	E 7	F Son 1
J	152 Piper Samuel, m f .....	1	pt 7	Owner 1
J	151 Pearce George, m f .....	1	pt 7	Owner 1
J	111 Parkins Abraham, m f .....	D	pt 9	Owner 1
	113 Parkins John, m f .....	D	pt 10	Owner 1
	77 Paine Benjamin, m f .....	D	P K 3	Owner 1
J	50 Parfit Albion, m f .....	s King	2	Owner 1
	70 Peacock Simeon, m f .....	w Main	5	Owner 1
	71 Potter George, m f .....	e York	22, 23	Owner 1
	83 Pincombe John, m f .....	D	pt 3	Owner 1
	26 Peacock George, m f .....	n King	15	Owner 1
J	116 Prior Henry, m f .....	D	11	Owner 1
J	98 Quirie James, m f .....	D	1, 2, 3	Owner 1
	27 Robertson Chas, m f .....	w York	20, 21	Owner 1
	139 Regan Timothy, m f .....	s Harris	9	Owner 1
	29 Robertson Ernest, m f .....	w York	21, 21	L Son 1
	28 Robertson Wm, m f .....	n Mill	88, 90	L Son 1
J	162 Scott Thomas, m f .....	1	pt 12	Owner 1
	47 Scott Matthew, m f .....	s King	6	Tenant 1
	47 Scott James, m f .....	s King	6	Owner 1
J	110 Sutherland Samuel, m f .....	D	pt 9	Tenant 1



VOTERS' LIST.

9

No. on Roll.	Name.	Con.	Lot.	P. O.
110	Sutherland John, m f	D	pt 9	Owner 1
20	Stewart James, m f	e Main	pt 13 & 14	Owner 1
163	Scott James, m f	1	pt 12	F Son 1
J 164	Scott Thomas H, m f	1	pt 12	Tenant 1
21	Stewart William, m f	e York	65 to 68	Owner 1
55	Steer John, m f	s Bridge	5, 6	Owner 1
146	Tupholme Cordley, m f	1	pt 5	Owner 1
J 102	Turnbull Robert, m f	D	pt 6	Owner 2
93	Tiffany Albert, m f	D & 1	1 & 2	Owner 1
33	Thrower Stephen, m f	n King	10	Owner 1
9	Thrower Charles, m f	w Main	3 & 4	Owner 1
J 94	Tiffany John A, m f	1 & D	1 & 2	Owner 1
J 145	Vail Lewis, m f	1	pt 5	Owner 1
31	Vail Aaron, m f	e York	33,30	Owner 1
135	Weld Edgar, m f	s Harris	1	Owner 1
J 161	Weylor Christian, m f	1	pt 11	Owner 1
19	Whittaker William, m f	n King	8 & 9	Tenant 1
67	Weir George, m f	e York	4	Tenant 1
57	Waggoner Simon, m f	s Bridge	3	Owner 1
J 155	Watkins James, m f	1	pt 8	Tenant 1
72	Waggoner Geo, m f	w York	12	Owner 1

PART II.—Persons entitled to vote at Municipal Elections ONLY.

114	Auld Mrs Mary	1	pt 8, 9	Owner 1
69	Allen Mrs	e York	26	Owner 1
19	Albee Mrs	n King	8, 9	Owner 1
35	Blackquere Mrs	n King	4, 5	Owner 1
165	Burt Mrs Ann	1	pt 12	Owner 1
36	Blackquere John, m f	n King	4, 5	Owner 1
68	Fortner Jeriah, m f	e York	27	Owner 1
15	Fitzallen Mrs J	e Main	16	Owner 1
140	Hilton Friend, m f	1	pt 4	Owner 1
111	Heatley Mrs H	D	pt 8, 9	Owner 1
38	Heron Mrs	n King	2, 3	Tenant 1

No. on Roll.	Name.	Con.	Lot.	P. O.
80	Hammond Mrs	Parks	7, 8	Owner 1
80	Hammond Mary	Parks	7, 8	Owner 1
80	Hammond Charlotte	Parks	7, 8	Owner 1
111	Heatley Frank, m f	D	pt 11	Tenant 1
156	Hacker Wm, m f	1	pt 8	Owner 1
73	Jenkins Mrs M A	w York	16	Owner 1
143	Jeffries Mrs J C	1	pt 5	Owner 1
25	Jennings John, m f	n Young	78, 79	Owner 1
2	Jaues Mrs Wm	Park	12	Owner 1
18	Ladd Mrs	e Main	13, 14	Owner 1
52	Lockwood Henry, m f	s King	1	Owner 1
64	Link Mrs J	n Pleasant	5, 6, 7	Owner 1
90	McEwan Miss Agnes	1	pt 1	Owner 1
48	Mullins M. s.	e York	28	Owner 1
82	Mahler John, m f	w Victoria	7 9	Owner 1
152	Piper Mrs J	1	pt 7	Owner 1
97	Simmons Chas, m f	D & 1	pt 2, 3	Owner 1
448	Smith Cumberland, m f	Gore	A E	Owner 3
142	Weeks Mrs Ann	1	pt 5	Owner 1
266	Weylor Martin, m f	1	pt 11	Owner 1
46	Whitehead Daniel, m f	s King	9	Owner 1

PART III.—Persons entitled to vote at Elections for the Legislative  
Assembly ONLY.

40	Asbury Samuel R, m f	D	pt 6	Householder 1
75	Blosdale F, m f	w York	19	Householder 1
90	Bowman Martin m f	1	pt 1	Householder 1
100	Burdee Geo, m f	w Corn	4	M F 1
112	Cudney William, m f	D	pt 9	Householder
43	Cudney Luther, m f	e Main	5, 6	Householder

VOTERS' LIST.

No. on Roll.	Name.	Con.	Lot.	P. O.
62	Cocks John, m f.....	n Pleasant		Householder 1
42	Craig L H, m f.....	s King	7	Householder 1
59	Forsythe John, m f. ....	n Pleasant		Householder 1
157	Gibson E A, m f.....	n Pleasant		Householder 1
94	Graham John, m f.....	D	pt 1	Householder 1
100	Hall Thomas, m f.....	w Corn	4	M F 1
63	Hothan Samuel, m f.....	n Pleasant	4	Householder 1
88	Hutton W A, m f.....	w York	21	M F 1
91	Haight William, m f.....	1	pt 1	Householder 1
37	Mills Robert, m f.....	n King	1,2	M F 1
61	Perkins Levi, m f.....	n Pleasant	5	Householder 1
84	Pincombe Robert, m f.....	e pt Albert	10	Householder 1
	Smith Joseph, m f.....	1	pt 9	Householder
51	Trusler T O, m f.....	s King	3	M F.
82	Walker John B, m f.....	1	pt 1	Householder 1
60	Winthrop Frank, m f.....	D n Pleas		Householder 1

### POLLING SUBDIVISION No. 3.

Comprising all lands in the Township of Delaware between Wards Nos. 1 and 2 on the North, and line between 1 to 17 and 18 on the South.  
Polling in S. H. in S. S. No. 4.

#### PART I.—Persons entitled to vote at BOTH Municipal Elections and Election to the Legislative Assembly.

No. on Roll.	Name.	Con.	Lot.	P. O.
	416 Allan Henry, m f . . . . .	4	pt 16	Owner 2
J	417 Alla Josephus, m f . . . . .	4	pt 16	Owner 2
J	272 Adams William, m f . . . . .	2	pt 13	Owner 7
J	268 Adams Thomas, m t . . . . .	2	pt 12	Owner 7
	271 Aitkens George, m f . . . . .	2	pt 12	Tenant 7
J	418 Allen George, m f . . . . .	4	pt 16	Owner 7
	269 Adams Albert, m f . . . . .	2	pt 11	L Son 7
	273 Adams James, m f . . . . .	2	pt 13	Tenant 7
J	340 Bell William, m f . . . . .	3	pt 11	Owner 7
J	347 Bell William, m f . . . . .	3	pt 15	Owner 7
	407 Bodkin William, m f . . . . .	4	pt 13	Tenant 7
J	408 Bodkin J L, m f . . . . .	4	pt 13	Owner 7
J	345 Bodkin Alexander, m f . . . . .	3	pt 14	Owner 7
J	283 Bignall Thomas, m f . . . . .	1	pt 14	Owner 1
J	282 Bignall William, m f . . . . .	2	pt 11	Owner 2
	276 Beach George, m f . . . . .	2	pt 13	F Son 7
J	166 Craig David, m f . . . . .	1	pt 13	Owner 1
J	403 Campbell Archibald, m f . . . . .	4	12	Tenant 7
J	400 Carey Edward, m f . . . . .	4	pt 11	Owner 7
J	421 Cook James, m f . . . . .	4	pt 17	Owner 2
	333 Carley Lafayette, m f . . . . .	3	pt 9	Owner 1
J	434 Campbell Neil, m f . . . . .	4	12	Tenant 7
J	334 Carley George, m f . . . . .	3	pt 9	Tenant 1
J	167 Craig Adam, m f . . . . .	1	pt 13	Owner 1
J	168 Craig Horace, m f . . . . .	1	pt 13	Tenant 1
J	284 Dale Joseph, m f . . . . .	2	pt 17	Owner 7
	399 Field William, m f . . . . .	4	pt 10	Owner 7
J	258 Fortner Andrew, m f . . . . .	2	pt 8	Owner 1
J	424 Henderson John, m f . . . . .	4	pt 17	Owner 2
J	267 Howlett Robt, m f . . . . .	2	pt 11	Owner 7
J	425 Henderson James, jr, m f . . . . .	4	pt 17	Owner 2

VOTERS' LIST.

No. on Roll.	Name.	Con.	Lot.	P. O.
J 426	Henderson Malcolm, m f	4	pt 17	Owner 2
J 422	Hopkins G, m f	4	pt 17	Owner 2
341	Howlett Joseph, m f	3	pt 12 & 13	Owner 7
344	Hammond Andrew, m f	3	pt 13	Owner 7
J 326	Hull Francis, jr, m f	3	pt 8	Owner 1
J 344	Hammond John, m f	3	pt 13	Tenant 7
J 280	Hall Austin, m f	2	pt 15	Owner 1
267	Howlett John, m f	2	pt 11	Owner 7
J 261	Hughson Benson, m f	2	pt 9	Owner 1
325	Hull Francis, sr, m f	3	pt 8	Owner 1
260	Hughson W D, m f	2	pt 9	Owner 1
423	Hopkins G H, m f	4	pt 17	L Son 2
121	Heron Alexander, m f	D	pt 14	Owner 5
J 270	Howlett Ephraim, m f	2	pt 12	Owner 7
J 274	Ireland David, m f	2	pt 13	Owner 5
J 205	Johnstone John, jr, m f	1	pt 17	Owner 5
J 234	Johnstone Henry, m f	1	pt 16 & 15	Owner 5
J 206	Johnstone Thomas, m f	1	pt 16 & 17	Owner 1
J 409	Kelly William, m f	4	pt 14	Owner 7
J 410	Kelly Andrew, m f	4	pt 14	Tenant 2
411	Kelly James, sr, m f	4	pt 14	Owner 2
J 350	Kaiser John, m f	3	pt 14 & 15	Owner 7
J 202	Kennedy Ben, m f	1	pt 16	Tenant 5
J 401	Kilburn J R, m f	4	pt 11	Owner 2
J 201	Kennedy Fred A, m f	1	pt 16	Tenant 5
J 406	Knox Joseph, m f	4	pt 13	Tenant 2
J 257	Leaker Wm H, m f	2	pt 8	Tenant 1
J 415	McFarlane George, m f	4	pt 15	Owner 7
J 414	Monteith George, m f	4	pt 15	Owner 7
J 352	Monteith A C, m f	3	pt 16	Owner 7
J 281	McAuley Henry, m f	2	pt 16	Owner 1
279	McAuley Daniel, m f	2	pt 15	Owner 1
J 354	Monteith William, m f	3	pt 17	Owner 7
J 355	Monteith John, m f	3	pt 17	Owner 7
J 262	Milne William, m f	2	pt 9, 10	Owner 7
263	Milne James, m f	2	pt 9	F Son 7
J 286	Powell Charles, m f	2	pt 17	Owner 1
J 285	Powell Richard, m f	2	pt 17	Owner
343	Purdy David, m f	3	pt 12	Owner 7
356	Prior Richard, m f	3	pt 17	Owner 7

No. on Roll.	Name.	Cbn.	Lot.	P. O.
J 394	Ryckman David, m f.....	4	pt 8, 9	Owner 2
J 264	Ralph Edward, m f.....	2	pt 8	Owner 1
J 397	Sifton John, m f.....	4	pt 10	Owner 7
J 349	Scott Joseph, m f.....	3	pt 14	Owner 7
J 348	Scott William, m f.....	3	pt 13	Owner 7
J 277	Scott Hugh, m f.....	3	pt 14	Owner 1
J 200	Scott Nelson, m f.....	1	pt 14	Tenant 1
J 169	Scott Thomas, m f.....	1	pt 14	Tenant 1
J 420	Smith Wm G, m f.....	4	pt 16	Owner 2
J 399	Smith J H, m f.....	4	pt 10	Tenant 2
351	Weylor Jacob, m f.....	3	pt 15	Owner 7
J 412	Wilsie Elvin, m f.....	4	pt 15	Owner 7
J 395	Winnacott Emmanuel, m f.....	3	pt 11	Owner 7
266	Weylor Martin, m f.....	2	pt 11	Owner 1
J 122	Weld Joseph, m f.....	1	pt 15	Owner 1
J 338	Winnacott John, m f.....	3	pt 11	Tenant 7
J 339	Winnacott Thomas, m f.....	3	pt 11	Tenant 7
J 395	Wonnacott Charles, m f.....	4	pt 9	Owner 7
413	Willsie Edgar, m f.....	4	pt 15	F Son 7

PART II.—Persons entitled to vote at Municipal Elections ONLY.

419	Adams Melvin, m f.....	4	pt 16	Tenant 2
419	Adams Samuel, m f.....	4	pt 16	Owner 2
163	Burt William, m f.....	2	pt 13	Tenant 1
257	Blynn Robt, m f.....	2	pt 8	Owner 2
276	Beach Mrs H H.....	2	pt 13	Owner 7
332	Blashill Tyndall, m f.....	3	pt 8	Owner 1
332	Blashill Henry, m f.....	3	pt 8	L Son 1
332	Blashill Joshua, m f.....	3	pt 8	L Son 1
337	Carey J H, m f.....	3	pt 9	Tenant
336	Element William m f.....	3	pt 3	Owner
333	Fyke Augustus, m f.....	4	pt 8	Owner 2



VOTERS' LIST.

No. on Roll.	Name.	Con.	Lot.	P. O.
37	Green Wm; m f.	3	pt 9	Tenant
165	Harding Mrs.	2	pt 13	Owner
377	Ireland Ferguson, m f.	4	pt 8	Owner 2
209	Jones Henry,	2	pt 16	Owner 5
201	Kennedy Mrs Jos, m f.	1	pt 15	Owner 5
405	Poule Joseph, m f.	4	pt 13	Tenant 2
357	Parsons Thomas, m f.	3	pt 17	Owner 9
358	Parsons Elnathan, m f	3	pt 17	Owner 9
396	Pow Peter, m f.	4	pt 9	Owner 2
331	Robertson Richard, m f ...	3	pt 8	Owner 2
162	Scott Thomas, m f.	2	pt 13	Owner 1
392	Scott William, m f.	4	pt 8	Owner 2
200	Scott Mrs Ann,	1	pt 14	Owner 5
393	Tye Wm J, m f.	4	pt 8	Owner 2
405	Talbot John m f.	4	pt 13	Owner 2
329	Vanlinder M, m f.	3	pt 8	Owner 2
330	Vanlinder Gideon, m f	3	pt 8	L. Son 2
353	Wilson Richard, m f	3	pt 16	Owner 2
203	Weld Stephen, m f.	1	pt 15	Owner 5
336	Weylor Christian, m f.	3	pt 9	Tenant 1

**PART III — Persons entitled to vote at Elections for the Legislative  
Assembly ONLY.**

No. on Roll.	Name.	Con.	Lot.	P. O.
275	Chives Geo. m f .....	2	pt 13	Householder 7
265	Darch Wm, m f .....	2	10	Householder 1
359	Foster Wm, m f .....	3	pt 16	Householder 7
346	Hammond James, m f .....	2	13	Householder 7
342	Watson George, m f .....	3	pt 12	Householder 2

**POLLING SUBDIVISION No. 4.**

Comprising all lands in the Township of Delaware lying south of Lot 17.  
Polling in S. H. in S. S. No. 6.

**PART I.—Persons entitled to vote at both Municipal Elections and Elections  
to the Legislative Assembly.**

No. on Roll.	Name.	Con.	Lot.	P. O.
J 305	Abbott Frank, m f .....	2	pt 24	Owner 8
J 438	Baker William, m f .....	4	pt 22 & 23	Owner 9
434	Baker Robert H, m f .....	4	pt 21	Owner 9
436	Baker Thomas, m f .....	4	pt 21	L Son 9
435	Baker Isaac, m f .....	4	pt 21	V. Son 9
J 364	Brown John, m f .....	3	pt 20	
126	Belton John, m f .....	D	pt 24	
J 437	Baker Samuel, m f .....	4	pt 22	
362	Campbell Wm J, m f .....	3	pt 22	
J 365	Campbell James, m f .....	3	pt 21	
J 303	Campbell Colin, m f .....	3	pt 24	
J 362	Campbell William, m f .....	3	pt 22	
J 208	Campbell Henry, m f .....	1	pt 18	
304	Campbell Donald, m f .....	3	pt 24	

Representative  
 P. O.  
 householder 7  
 householder 1  
 householder 7  
 householder 7  
 householder 2  
 th of Lot 17.  
 and Elections  
 P. O.  
 Owner 8  
 Owner 9  
 Owner 9  
 L Son 9  
 Y. Son  
 3  
 Owner 9  
 Owner 9  
 L Son 9  
 Y. Son

No. on Roll.	Name.	Con.	Let.	P. O.
J 443	Dores James, m f.....	4	pt 24	Owner 4
J 444	Dores David, m f.....	4	pt 23	Owner 9
J 446	Dores Frank, m f.....	4	pt 24	Tenant 9
J 217	Dowdy Sylvester, m f.....	1	pt 24	Tenant 4
J 218	Dowdy Emerson, m f.....	1	pt 24	F Son 4
J 440	Elwood John, m f.....	4	pt 22	Owner 4
J 206	Ferguson Francis, m f.....	2	pt 21	Owner 5
J 127	Gordon John, m f.....	D	pt 24	Owner 8
J 447	Hunt Llewellyn, m f.....	4	pt 24	Tenant
J 430	Henderson James W, m f.....	4	pt 19	Owner 9
J 429	Henderson Alex, jr, m f.....	4	pt 19	Owner 9
J 209	Jones Henry, m f.....	1	pt 19	Owner 6
J 296	Kent John, m f.....	1	pt 24	Owner 8
J 298	Kennedy James, m f.....	1	22	Owner 5
J 223	Lewis Andrew, m f.....	1	pt 24	Owner 8
123	Leach George, sr, m f.....	D	19	Owner 5
124	Leach John, m f.....	D	19	L Son 5
125	Leach William, m f.....	D	19	L Son 5
J 222	Lewis William, m f.....	1	pt 24	Owner 8
J 439	Maun G A W, m f.....	1	pt 22	Owner 4
J 438	McCully Thompson, m f.....	3	pt 18	Owner 4
J 437	McFarlane John, jr, m f.....	4	pt 18	Owner 5
J 436	McFarlane Alexander, m f.....	4	pt 18	Owner 5
J 435	McPherson Donald, m f.....	2	pt 22	Owner 5
J 434	McNichol Alexander, m f.....	2	pt 21	Owner 5
J 433	McNichol James, m f.....	2	pt 21	Owner 5
J 432	McPherson Hugh, m f.....	2	20	Owner 5
J 431	McCallum James, m f.....	1	pt 23	Owner 8
J 430	McPherson Duncan, m f.....	1	pt 21	Owner 5
J 429	McPherson Hector, m f.....	1	pt 20	Owner 5
J 428	McGrove John, m f.....	3	pt 19	Owner 5
J 427	McDonald, m f.....	2	pt 19	Tenant 5
J 426	May Wm C, m f.....	4	pt 20	Owner 9

No. on Roll.	Name.	Con.	Lot.	P. O.
J 368	Qrr John, m f.....	3	pt 23	Owner 5
J 357	Parsons Thomas, m f.....	4	pt 18	Owner 2
J 356	Parsons Elnathan, m f.....	3	pt 18	Owner 2
221	Pullford Peter R, m f.....	1	pt 24	Owner 1
J 433	Reinhardt Fred, m f.....	4	21	Tenant 9
J 441	Stanton J T, m f.....	4	pt 23	Tenant 4
J 442	Stanton Edgar, m f.....	4	pt 23	Tenant 4
J 361	Scott James W, m f.....	3	pt 20	Owner 5
J 366	Scott Wm S, m f.....	3	pt 21	Owner 5
J 369	Smith H J, m f.....	3	pt 23	Tenant 5
J 443	Thom James, jr, m f.....	4	pt 23	Tenant 4
443	Thom James, sr, m f.....	4	pt 23	Owner 4
J 211	Thompson Archibald, m f.....	1	pt 20, 21	Owner 5
J 370	Vickery Wm, m f.....	3	pt 18	Owner 4
J 431	Weeks William, m f.....	4	pt 19, 20	Owner 4
J 203	Weld Stephen, m f.....	1	pt 18	Owner 5

PART II.—Persons entitled to vote at Municipal Elections ONLY.

426	Baker William, m f.....	4	pt 20	Owner 2
438	Baker Mrs E.....	4	pt 22	Owner 9
289	Campbell Sarah A.....	2	pt 19	Owner 5
289	Campbell Matilda.....	2	pt 19	Owner 5
297	Cowling John, m f.....	2	pt 21	Owner 9
423	Henderson James, m f.....	4	pt 20	Tenant 9
426	Henderson Donald, m f.....	4	pt 20	Tenant 9
424	Henderson John, m f.....	4	pt 20	Tenant 9

VOTERS' LIST.

19

No. on Roll.	Name.	Con.	Lot.	P. O.
266	Jones Mrs Agnes .....	2	pt 19	Owner 5
268	Kennedy Mrs H .....	2	pt 22	Owner 5
267	Kennedy Mrs T .....	1	pt 18	Owner 5
294	McPherson Donald, m f .....	2	pt 24	Owner 5
360	Musgrove Mrs E .....	3	pt 19	Owner 5
360	Musgrove Jane .....	3	pt 19	Owner 5
362	May James, m f .....	3	pt 20	Owner 4
215	McArthur Collin, m f .....	1	pt 23	Tenant 8
302	McGugan John, m f .....	2	pt 21	Owner 5
435	McCulley Mrs M .....	4	pt 21	Owner 9
285	Powell Richard, m f .....	2	pt 19	Owner 1
280	Powell Charles, m f .....	2	pt 19	Owner 1
277	Scott Hugh, m f .....	2	pt 18	Owner 5
218	Wilson Chas Mrs .....	1	pt 24	Owner 4

PART III.—Persons entitled to vote at Elections for the Legislative Assembly ONLY.

219	Collier Jas, m f .....	1	pt 24	Householder 8
212	Donaldson Thos, m f .....	1	pt 21	M F 5
278	Granfrel William, m f .....	2	pt 18	M F 5
299	Hay George, m f .....	1	pt 22	M F 5
290	Heron Wm, m f .....	2	pt 20	M F 5
232	Hall Thom, m f .....	2	pt 18	Income 5
301	McTullich John, m f .....	2	pt 24	M F 5

No. on Roll.	Name.	Con.	Lot.	P. O.
295	Peckham G H, m f.....	2	pt 24	M F 5
210	Scoynes Samuel, m f.....	1	pt 18	Householder 5
277	Scott Hugh, m f.....	2	pt 18	Owner 5

Number of Jurors marked on the List, 237.

I, ROBERT BODKIN, Merchant, Clerk of the Municipality of Delaware, in the County of Middlesex, do hereby certify that parts one and three of the within list constitute a correct list for the year 1890 of all persons appearing by the last revised Assessment Roll of the said Municipality to be entitled to vote at Elections for Members of the Legislative Assembly; and that parts one and two constitute a correct list for said year of all persons appearing by the said roll to be entitled to vote at Municipal Elections in said Municipality; and I hereby call upon all electors to examine the said list, and if any omissions or other errors are perceived therein, to take immediate proceedings to have the said errors corrected according to law.

Dated this 28th day of July, 1890.

R. BODKIN, Clerk of Delaware,  
Delaware P. O.

CAHON DEC-Q18 X7 V54 OE



CANTON DEC-Q18 X7 V54 OE

