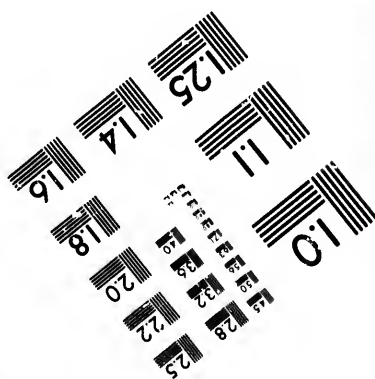
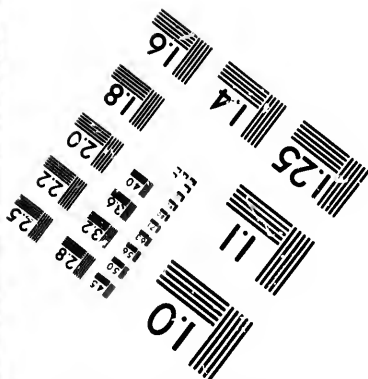
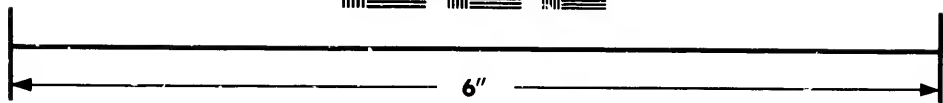
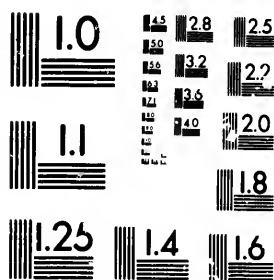

**IMAGE EVALUATION
TEST TARGET (MT-3)**



**Photographic
Sciences
Corporation**

23 WEST MAIN STREET
WEBSTER, N.Y. 14580
(716) 872-4503

18
20
22
25

**CIHM/ICMH
Microfiche
Series.**

**CIHM/ICMH
Collection de
microfiches.**



Canadian Institute for Historical Microreproductions / Institut canadien de microreproductions historiques

CI

© 1987

Technical and Bibliographic Notes/Notes techniques et bibliographiques

The Institute has attempted to obtain the best original copy available for filming. Features of this copy which may be bibliographically unique, which may alter any of the images in the reproduction, or which may significantly change the usual method of filming, are checked below.

L'Institut a microfilmé le meilleur exemplaire qu'il lui a été possible de se procurer. Les détails de cet exemplaire qui sont peut-être uniques du point de vue bibliographique, qui peuvent modifier une image reproduite, ou qui peuvent exiger une modification dans la méthode normale de filmage sont indiqués ci-dessous.

- | | |
|--|--|
| <input checked="" type="checkbox"/> Coloured covers/
Couverture de couleur | <input type="checkbox"/> Coloured pages/
Pages de couleur |
| <input type="checkbox"/> Covers damaged/
Couverture endommagée | <input type="checkbox"/> Pages damaged/
Pages endommagées |
| <input type="checkbox"/> Covers restored and/or laminated/
Couverture restaurée et/ou pelliculée | <input type="checkbox"/> Pages restored and/or laminated/
Pages restaurées et/ou pelliculées |
| <input type="checkbox"/> Cover title missing/
Le titre de couverture manque | <input checked="" type="checkbox"/> Pages discoloured, stained or foxed/
Pages décolorées, tachetées ou piquées |
| <input type="checkbox"/> Coloured maps/
Cartes géographiques en couleur | <input type="checkbox"/> Pages detached/
Pages détachées |
| <input type="checkbox"/> Coloured ink (i.e. other than blue or black)/
Encre de couleur (i.e. autre que bleue ou noire) | <input checked="" type="checkbox"/> Showthrough/
Transparence |
| <input type="checkbox"/> Coloured plates and/or illustrations/
Planches et/ou illustrations en couleur | <input type="checkbox"/> Quality of print varies/
Qualité inégale de l'impression |
| <input type="checkbox"/> Bound with other material/
Relié avec d'autres documents | <input type="checkbox"/> Includes supplementary material/
Comprend du matériel supplémentaire |
| <input type="checkbox"/> Tight binding may cause shadows or distortion
along interior margin/
La reliure serrée peut causer de l'ombre ou de la
distorsion le long de la marge intérieure | <input type="checkbox"/> Only edition available/
Seule édition disponible |
| <input type="checkbox"/> Blank leaves added during restoration may
appear within the text. Whenever possible, these
have been omitted from filming/
Il se peut que certaines pages blanches ajoutées
lors d'une restauration apparaissent dans le texte,
mais, lorsque cela était possible, ces pages n'ont
pas été filmées. | <input type="checkbox"/> Pages wholly or partially obscured by errata
slips, tissues, etc., have been refilmed to
ensure the best possible image/
Les pages totalement ou partiellement
obscurcies par un feuillet d'errata, une pelure,
etc., ont été filmées à nouveau de façon à
obtenir la meilleure image possible. |
| <input type="checkbox"/> Additional comments:
Commentaires supplémentaires: | |

This item is filmed at the reduction ratio checked below/
Ce document est filmé au taux de réduction indiqué ci-dessous.

10X	14X	18X	22X	26X	30X
<input type="checkbox"/>	<input type="checkbox"/>	<input type="checkbox"/>	<input checked="" type="checkbox"/>	<input type="checkbox"/>	<input type="checkbox"/>
12X	16X	20X	24X	28X	32X

The copy filmed here has been reproduced thanks to the generosity of:

D. B. Weldon Library
University of Western Ontario
(Regional History Room)

The images appearing here are the best quality possible considering the condition and legibility of the original copy and in keeping with the filming contract specifications.

Original copies in printed paper covers are filmed beginning with the front cover and ending on the last page with a printed or illustrated impression, or the back cover when appropriate. All other original copies are filmed beginning on the first page with a printed or illustrated impression, and ending on the last page with a printed or illustrated impression.

The last recorded frame on each microfiche shall contain the symbol \rightarrow (meaning "CONTINUED"), or the symbol ∇ (meaning "END"), whichever applies.

Maps, plates, charts, etc., may be filmed at different reduction ratios. Those too large to be entirely included in one exposure are filmed beginning in the upper left hand corner, left to right and top to bottom, as many frames as required. The following diagrams illustrate the method:

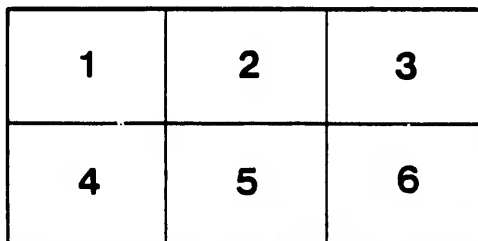
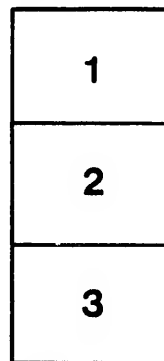
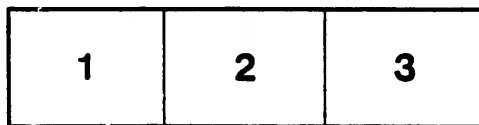

L'exemplaire filmé fut reproduit grâce à la générosité de:

D. B. Weldon Library
University of Western Ontario
(Regional History Room)

Les images suivantes ont été reproduites avec le plus grand soin, compte tenu de la condition et de la netteté de l'exemplaire filmé, et en conformité avec les conditions du contrat de filmage.

Les exemplaires originaux dont la couverture en papier est imprimée sont filmés en commençant par le premier plat et en terminant soit par la dernière page qui comporte une empreinte d'impression ou d'illustration, soit par le second plat, selon le cas. Tous les autres exemplaires originaux sont filmés en commençant par la première page qui comporte une empreinte d'impression ou d'illustration et en terminant par la dernière page qui comporte une telle empreinte.

Un des symboles suivants apparaîtra sur la dernière image de chaque microfiche, selon le cas: le symbole \rightarrow signifie "A SUIVRE", le symbole ∇ signifie "FIN".

Les cartes, planches, tableaux, etc., peuvent être filmés à des taux de réduction différents. Lorsque le document est trop grand pour être reproduit en un seul cliché, il est filmé à partir de l'angle supérieur gauche, de gauche à droite, et de haut en bas, en prenant le nombre d'images nécessaire. Les diagrammes suivants illustrent la méthode.

*No. 16
rec. filed
Geo. [unclear]*

8'10'95

VOTERS' LIST

OF THE

Township of Delaware,

1898.

The Sheriff shall, immediately upon the receipt of his copies, cause one of them to be posted up in a conspicuous place in the Court House; the Clerk of the Peace, upon the receipt of his copies, shall cause one of them to be posted up in a conspicuous place in his office; every Public or Separate School Head Master or Mistress shall post one of his or her copies on the door of the school house; and every Post Master shall post up one of his copies in his Post office. 39 VIC., CHAP. II, SEC. 2.

e
=
i
j
e
e
e
j
j
j
j
j
j
j

VOTERS' LIST

—FOR THE—

Township of Delaware

FOR 1898.

SCHEDULE OF POST OFFICES.

- | | |
|----------------|-----------------------|
| 1.—DELAWARE. | 5.—CALDER. |
| 2.—LAMBETH. | 6.—TALBOTVILLE. |
| 3.—BYRON. | 7.—RAPER. |
| 4.—TEMPO. | 8.—SOUTHWOLD STATION. |
| 9.—LITTLEWOOD. | |

Polling Sub-Division No. 1,

Comprising all the lands in the Township of Delaware lying East of and
Concession Line and North of Lot 8. Polling in S. H. in S. S. No. 1.

PART I.—Persons entitled to vote at both Municipal elections
and elections to the Legislative Assembly.

Jr.	No. of Roll.	NAME.	Concession.	LOT.	Other Description.	Occu- pation.	P.C.
<i>EL</i>	j 406	Blashill, Joshua	3	pt 7	M F and O	Far	1
<i>EL</i>	427	Blashill, Tyndall	3	pt 7, 8	M F and O	Far	1
<i>EL</i>	j 428	Blashill, Ernest	3	pt 7, 8	M F and O	Far	1
j	424	Bradt, James	2	pt 3, 2	M F and O	Far	1
j	14	Brayford, Joseph	Gore	pt D	M F and O	Far	3
j	462	Blackwell, James	4	pt 6	M F and O	Far	1
j	54	Bourne, James	Gore	E B B	M F, T and O	Lab	3
j	435	Benkhe, Charles	2	pt 4	M F and O	Far	1

No on Roll.	NAME.	Concession.	LOT	Other Description.	Occu- pation.	P.O.
j 21	Baker, Wm.....	Gore	pt D	M F and O	Far	1
j 20	Baker, J P.....	Gore	pt D	M F and O	Far	1
j 423	Bourne, John.....	2	pt 6	M F and T	Far	1
j 424	Bourne, Thomas...	2	pt 6	M F and T	Far	1
2	College, W W.....	4	pt 1	M F and O	Far	3
j 3	College, Andrew...	4	pt 1	M F and O	Far	3
j 1	College, Thomas...	4	pt 2	M F and O	Far	3
451	Colvin, Andrew, sr.	4	pt 5, 6	M F and O	Far	1
50	Comfort, Albert. ...	Gore	King	M F and O	Butch	3
j 38	Culver, Alfred.....	Gore	pt A	M F and O	Far	1
j 39	Culver, George....	Gore	pt A	M F and O	Far	1
j 453	Colvin, Alex.....	3	pt 6	M F and O	Far	1
j 34	Cook, Henry.....	3	pt 2	M F and O	Far	
j 452	Colvin, William....	3	pt 6	M F and O	Far	1
<i>44</i> j 437	Clary, John.....	3	pt 5, 6	M F and T	Far	1
j 234	Clement, Morris...	1, 2	pt 6, 7	M F and T	Far	1
j 483	Deadman, Alfred..	4	pt 5, 6	M F and O	Far	2
482	Deadman, A G....	4	pt 5, 6	M F and O	Far	2
j 484	Deadman, W H...	4	pt 5, 6	M F and O	Far	2
437	Dowling, Samuel...	2	pt 3	M F and O	Far	1

No. on Roll.	NAME.	Concession	LOT.	Other Description.	Occupation.	P.O.
j 64	Doyle, William	2	pt 1	M F and O	Far	1
j 47	Dow, John	Gore	King	M F and O	Far	3
j 47	Dow, Peter	Gore	King	M F and T	Far	3
j 11	Elson, Warren	Gore	pt D	M F and O	Far	3
j 495	Eichenbergher, Fred	2	pt 5	M F and O	Far	1
j 27	Evans, Chas	{ Gore Gore	3 n pt e 1/2 pt A E	M F and T	Far	1
j 25	Evans, Walter	Gore	pt A E	M F and T	Far	1
j 429	Elvidge, Henry	2	pt 6, 7	M F, T and O	Far	3
j 33	Elvidge, Ed	Gore	pt C	M F and O	Far	3
j 496	Eichenbergher, John	2	pt 5	M F and O	Far	1
j 466	Fyke, Lorenzo	4	pt 5	M F and O	Far	2
j 465	Fyke, Augustus	4	pt 5	M F and O	Far	2
29	Fonger, George	Gore	pt C	M F and O	Far	3
j 30	Fonger, Richard	Gore	pt C	M F and O	Far	3
j 481	Fenwick, John	4	pt 7	M F and O	Far	2
j 59	Fonger, Fred	Gore	pt A E	M F and T	Far	1
j 493	Forsyth, J W	2	pt 5	M F and T	Far	1
j 461	Gilbert, David	3	pt 7	M F and T	Far	1
461	Gilbert, Abraham	3	pt 7	M F and O	Far	1
j 41	Grantham, William	Gore	pt A E	M F and O	Far	3

No. on Roll.	NAME.	Concession.	LOT.	Other Description.	Occu- pation.	P.O.
j 42	Gilders, Wm.....	Gore	pt A	M F and T	Far	3
<i>EL</i> j 394	Gilders, Edward...	2	pt 2	M F and O	Far	1
j 441	Gilders, George....	3	pt 3	M F and O	Far	1
j 425	Gibson, M E.....	2	pt 7	M F and O	Far	1
j 45	Heywood John, jr..	s W st	pt 1	M F and O	B M	3
j 472	Humphrey, W H ..	4	pt 3	M F and O	Far	3
j 497	Hooper, Robert....	2	pt 5	M F and O	Far	1
j 932	Hammond, John...	2	pt 6	M F and O	Far	2
j 447	Heatley, William...	2	pt 4	M F and O	Far	1
j 43	Humphrey, H V...	Gore	pt A	M F and O	Far	3
61	Hull, J D.....	Gore	pt A E	M F and O	Far	1
<i>EL</i> j 62	Hull, Arthur.....	Gore	pt A E	M F and O	Far	1
j 446	Hooper, John.....	3	pt 4	M F and O	Far	1
j 10	Heywood, Tom.....	Gore	pt D	M F and O	B M	3
j 431	Hammond, James..	2	pt 6	M F and T	Far	1
j 60	Ireland, John.....	Gore	pt A E	M F and O	Far	2
j 485	Ireland, Walter....	4	pt 4	M F and O	Far	2
j 475	Ireland, Stelman...	4	pt 4	M F and O	Far	2
j 471	Ireland, Ferguson..	4	pt 7	M F and O	Far	1
j 48	Joyce, Edward....	n Kg st		M F and O	Lab	2

TOWNSHIP OF DELAWARE.

5

Jur.	No. on Roll.	NAME.	Concession.	LOT.	Other Description.	Occupation.	P.O.
j	450	Kennedy, Thomas .	2	pt 5	M F and O	Far	1
j	18	Kilbourne, Robert, jr	Gore	pt C D	M F and O	Far	3
j	15	Kilbourne, Burley..	Gore	pt D	M F and O	Far	3
j	13	Kilbourne, Samuel .	Gore	pt D	M F and O	Far	3
j	8	Kilbourne, Tim M .	Gore	pt D	M F and O	Far	3
j	53	Kilbourne, Harvey.	Gore	n King	M F and O	B M	3
j	16	Kilbourne, Anson B	Gore	pt D	M F and O	Far	3
j	19	Kilbourne, Charles.	Gore	pt D	M F and O	Far	3
j	31	Kilbourne, R.....	Gore	pt C D	M F and O	Far	3
j	57	Leys, Arthur.....	B B & C	pt Pk	M F and T	Mer	3
	459	Long, C.....	3	pt 5, 6	M F and O	Far	.1
j	430	Mathews, J H.....	2	pt 6	M F and O	Far	2
j	478	McLellan, Edward .	4	pt 5, 6	M F and O	Far	2
j	463	McKay, Matthias...	3	pt 5, 6	M F and O	Far	1
j	36	Nichols, S F.....	3 and 4	pt 4	M F and O	Far	2
j	75	Nichols, Lary.....	4 n $\frac{1}{2}$ e $\frac{1}{2}$	pt 1	M F and T	Far	1
j	76	Nichols, William...	4 n $\frac{1}{2}$ e $\frac{1}{2}$	pt 1	M F and T	Gent	
j	6	Ormond, Stephen..	Gore	pt D	M F and T	Far	3
j	7	Ormond, Hugh....	Gore	pt D	M F and T	Far	3
j	12	O'Connor, Herbert.	Gore	pt D	M F and O	Far	3

No. on Roll.	NAME.	Concession.	LOT.	Other Description.	Occupation.	P.O.
j 4	Phillips, Ebenezer..	3 and 4	pt 1	M F and O	Far	3
j 433	Paul, Robert.....	2	pt 4	M F and O	Far	1
j 498	Patrick, George....	2	pt 5	M F and T	Far	1
49	Quackinbosh, Rich.	Gore	n King	M F and O	Lab	3
j 73	Reed, William.....	2	pt 2	M F and O	Far	1
<i>Mc</i> j 74	Reed, Henry.....	2	pt 2	M F and O	Far	1
j 490	Robb, Joseph.....	1	G P D	M F and T	Far	3
j 67	Sinkey, John.....	2 and 3	pt 1, 5	M F and O	Far	1
j 65	Sinkie, Othuile....	3	pt 1	M F and O	Far	1
j 66	Sinkie, Wm.....	3	pt 1	M F and O	Far	1
j 469	Scott, Wm.....	4	W 7	M F and O	Far	2
44	Sutton, Samuel....	n King	B C	M F and O	Gent	4
j 467	Stephen, Robert...	3	pt 3, 4	M F and O	Far	2
j 413	Switzer, John.....	2 and 3	pt 3	M F and O	Far	1
70	Sharpe, John, sr....	2	pt 1	M F and O	Far	1
j 69	Sharpe, Milton....	3	pt 2	M F and T	Far	1
j 470	Schram, Wm.....	4	pt 5	M F and T	Far	2
j 70	Sharp, Dan.....	2	pt 1	M F and T	Far	1
j 72	Snelgrove, Mr.....	2	pt 2	M F and O	Far	1

Jur.	No. on Roll.	NAME.	Concession.	LOT.	Other Description.	Occupation	P.O.
j	472	Tye, Wm J.....	4	pt 7	M F and O	Far	2
j	448	Trouse, Robert.....	2	pt 4	M F and O	Far	1
	449	Trouse, Robert, jr..	2	pt 4	M F and O	Far	1
j	468	Tyler, George.....	3	pt 4, 5	M F and O	Far	1
j	491	Taber, Wm.....	4	pt 3	M F and T	Far	2
j	26	Thompson, John...	Gore	pt C	M F and T	Far	1
j	488	Uptigrove, G. o D..	4	pt 3, 4	M F and O	Far	3
j	23	Woodhull, Frank...	Gore	pt A B	M F and O	Far	1
j	24	Woodhull, Clinton..	Gore	pt A B	M F and O	Far	1
j	22	Woodhull, Samuel..	Gore	pt A B	M F and O	Far	1
j	457	Whitehead, Zenas..	3	pt 5, 6	M F and O	Far	3
	5	Ward, Daniel.....	4	pt 1	M F and O	Far	
	454	Whitehead, Willett.	3	pt 6	M F and O	Far	3

PART II.—Persons entitled to vote at Municipal elections only:

No. on Roll.	NAME.	Concession.	LOT.	Other Description.	Occupation.	P.O.
499	Allen, Mrs.....	2	pt 6, 7	O		
58	Batman, Tom.....	Gore	pt C	O		
435	Benhke, Mrs C.....	22	pt 4	O		1
436	Benhke, Sarah.....		
	Blushill Joshua	3.	pt 7	O	Far	1
	Blushill Lyndell	3.	pt 7 & 8	O	Far	1
	Blushill Ernest	3.	pt 7 & 8	O	Far	1

Handwritten signatures and initials:
 EC
 EC
 RA

TOWNSHIP OF DELAWARE.

No. on Roll.	NAME.	Concession.	LOT.	Other Description.	Occupation.	P.O.
17	Kilbourne, Mrs M..	Gore	pt D	O		3
9	Kilbourne, Sarah...	Gore	pt D	O		5
57	Leys, Mrs.....	B C	pt 12, 13	O		3
431	Munce, John, jr....	2	pt 6	O		
473	McLellan, Harvey..	4	pt 6	O	M D	2
25	McConnell, Andrew.	Gore	pt A B	O		
35	Noxel, Mrs E.....	3	pt 2	O		3
409	<i>Rec'd 4/10/11</i> Ralph, Ed.....	2	pt 6, 7	T	Far	
28	Sifton, Crozier.....	3	n pt e 1/2 r	F	Far	1
	Sharp, Andrew.....	3	w 1/2 2	O		
487	Uptigrove, Mrs....	4	pt 4	O		3
455	Whitehead, K. M...	3	pt 16	O		
456	Whitehead, Maggie.	3	pt 5, 6	O		1
	Watkins, James....	2	pt 7	/ O		

for 

PART III.—Persons entitled to vote at elections for the Legislative Assembly only:

No. on Roll.	NAME.	Concession.	LOT.	Other Description.	Occupation.	P.O.
71	Brown, Eli.....	Gore	pt A	M F	Far	1

HL
HL

51	Comfort, Bert.....	s K	pt 2	M F	Far	1
---------------	-------------------------------	----------------	-----------------	----------------	----------------	--------------

52	Comfort, Charles...	s K	pt 2	M F	Far	1
---------------	--------------------------------	----------------	-----------------	----------------	----------------	--------------

438	Durdin, St. Ledger..	2	pt 3	M F	Lab	1
-----	----------------------	---	------	-----	-----	---

442	Depotta, George...	3	pt 3	M F	Lab	1
-----	--------------------	---	------	-----	-----	---

464	Dawson, Henry....	3	pt 6	M F	Lab	1
-----	-------------------	---	------	-----	-----	---

473	Farrow, Charles....	4	pt 6	M F	Far	1
-----	---------------------	---	------	-----	-----	---

GH

500	Greer, Lewis.....
----------------	------------------------------	------------------	------------------	------------------	------------------	------------------

46	Harris, Frank.....	W st	M F H H		3
----	--------------------	------	------	---------	--	---

	Kimber, Geo.....	Gore	pt A	M F	Far	1
--	------------------	------	------	-----	-----	---

37	Lockwood, D. B...	4	pt 4	M F		3
----	-------------------	---	------	-----	--	---

458	Langford, Fred....	3	pt 5	M F	Teach	1
-----	--------------------	---	------	-----	-------	---

439	Leslie, William....	2	pt 3	M F		1
-----	---------------------	---	------	-----	--	---

Polling Sub-Division, No. 2.

PART I.—Persons entitled to vote at both Municipal elections and elections to the Legislative Assembly:

Comprising all the land in the Township of Delaware lying North of Lot 13 and West of the 2nd Con. Line. Polling Place, Town Hall, Village of Delaware.

No. of Roll.	NAME.	Concession.	LOT.	Other Description.	Occupation.	P.O.
j 88	Acres, Henry	w Main	10, 14, 5	M F and O	Far	1
j 77	Ackland, John	D W C	rd 4	M F and O	Miller	1
j 301	Auld, John	n K	14, 5, D, 9	M F and T	Far	1
257	Arthur, Wm.	1	pt 6	M F and T	Far	1
j 400	Bignell, Wm.	2 1	pt 11 pt 9	M F and O	Far	3
j 302	Blasdale, F.	1	pt 9	M F and O	Far	1
j 277	Burt, Wm.	1	pt w 1/2 11	M F and O	Far	1
197	Bremner, Alex.	D	pt 6	M F and O	Far	1
169	Benhke, John	w Vic	11, 12	M F and O	Gard	1
159	Bell, Alex	s Harris	5	M F and O	Far	1
j 303	Bennett, Robert	D	pt 11	M F and O	Tailor	1
j 219	Boles, Thomas.	D	pt 6	M F and O	Far	1
j 220	Boles, W J.	D	pt 7	M F and O	Far	1
j 180	Branton, Fred	1 n Harris D	pt 5 14 pt 3	M F and O	Far	1
j 78	Borley, Wm.	D W C	rd 4	M F and O	Gent	2

Jur.	No. on Roll.	NAME.	Concession.	LOT.	Other Description.	Occupation.	P.O.
j	221	Boles, Fred.	D	pt 7	M F and O	Far	1
j	222	Boles, Bert.	D	pt 7	M F and O	Far	1
j	278	Burt, Tom.	1	w 1/2 11	M F and O	Far	1
j	136	Bodkin, N.	n K	12	M F and O	Mer	1
	140	Cullen, James	w M	1, 2	M F and T	Mer	1
	192	Cummings, Geo.	1	pt 5	M F and O	Far	1
j	243	Cudney, Wm.	D	Park 6	M F and T	Lab	1
	193	Cornell, Bruin.	1	pt 5	M F and O	Far	1
j	244	Cudney, Geo.	1	pt 1, 2	M F and O	Far	1
	335	Cudney, Rodney.	1	pt 10	M F and T	Gard	1
	79	Dennis, Thomas.	w Main	12, 15	M F and O	Gent	1
j	276	Eichenberger, Jacob	D	pt 12	M F and O	Far	1
j	150	Elsie, Robert.	D	pt 4	M F and O	Cooper	1
	168	Eastman, James.	E P A st	5, 6	M F and T	Lab	1
	179	Flawn, Wm.	s Harris	26	M F and O	Far	1
j	176	Foslett, John.	s Harris	8	M F and O	Far	1
	132	Forsyth, John.	e York	31, 32	M F and O	Lab	1
j	133	Forsyth, Wm.	e York	31, 32	M F and O	Lab	1
	195	Fish, Robert.	1	pt 5	M F and O	Far	1
j	194	Fish, John.	1	pt 5	M F and O	Far	1
j	93	Fonger, Wallace.	n P st	5	M F and O	Baker	1

No. on Roll.	NAME.	Concession.	LOT.	Other Description.	Occupation.	P.O.
j 84	Giennie, G D.	w T & G st	15	M F and O	Mer	1
j 227	Gibson, Richard	D	4	M F and O	Far	1
j 334	Garnet, Henry	1	10	M F and T	Far	1
j 304	George, Thomas W. . . .	D pt	12	M F and O	Far	1
170	Granger, Augustus . . .	s Harris	75, 77	M F and O	Far	1
j 113	Graham, Alex	s K st	9	M F and T	Mer	1
166	Gilders, Samuel	e York	26	M F and T	Gent	1
j 96	Hammond, Henry {	P K s King	7, 8 2	} M F and O	Mer	1
j 97	Hammond, R C. {	P K s King	7, 8 2			
j 98	Hammond, John. {	P K s King	7, 8 2	} M F and O	Mer	1
j 184	Hothan, John	n Harris	15			
j 217	Holmes, T F	D	pt 7	M F and O	Far	1
225	Hay, Walter	{	1 pt 8 1 pt 9	} M F, O and T	Far	1
j 188	Harris, W. C.	1	pt 5			
211	Hill, George	D	pt 3	M F and O	Far	1
j 294	Heatley, George	D	pt 9, 10	M F and O	Far	1
j 185	Hill, John	s Harris	2, 3	M F and O	Far	1
j 126	Harker, Wm	n King	20, 21	M F and O	Postmaster	
j 85	Hodson, John	w M st	3, 4	M F and O	Lab	2
187	Hunt, Squire	1	pt 5	M F and O	Far	2

TOWNSHIP OF DELAWARE.

15

Jur.	No. on Roll.	NAME.	Concessions	LOT.	Other Description.	Occupation.	P.O.
	183	Hothan, Abraham..	Harris	16, 17	M F and O	Far	1
j	157	Heath, Thomas....	D	pt 1, 86, 87	M F and O	Far	1
j	158	Heath, Wm.....	D	pt 1, 86, 87	M F and O	Far	1
j	189	Haycroft, Francis..	1	pt 5	M F and O	Far	1
j	105	Harris, James.....	s K & n P	6, 18	M F, O and T	Lab	1
j	155	Hall, Austin.....	n e	pt 5	M F and O	Far	1
j	181	Hay, George.....	n & s H	st 526	M F and T	Far	1
j	184	Hotham, J.....	n & s H	st 5 & 26	M F and T	Far	1
j	229	Hay, David.....	{ 1 1	{ pt 8 pt 9 }	M F, O and T	Far	1
j	259	Hill, John, jr....	w M	1, 2	M F and T	Lab	1
j	161	Hawes, Sam.....	e Yk	st 26	M F and O	Agt	1
j	182	Hotham, Isaac.....	s H	st 5	M F and T	Mech	1
j	239	Hay, John.....	7	pt 1	M F and T	Far	1
j	300	Johnston, Wallace..	D	pt 10, 11	M F and O	Far	1
j	135	Johnson, Henry....	Park	6	M F and O	Mer	1
	95	Jarvis, Francis.....	s Bridge	1, 7	M F and O	Hotel K	1
j	199	Jickles, Francis....	D	pt 6	M F and O	Gard	1
	174	Karl, Leonard.....	n H R	12	M F and O	Far	1
	144	Knowles, J. W....	n King	1	M F and O	Mech	1
j	145	Knowles, Benj....	n King	1	M F and O	Mech	1

Par.	No. on Roll.	NAME.	Concession.	LOT.	Other Description.	Occupation.	P.O.
	117	Morden, J.....	s K 2		M F and T	Tailor	1
j	296	Merrick, A.....	D 8		M F and T	Far	1
	82	Morris, C. G.....	w Main 10, 13		M F and O	M.D.	1
	90	Mitchell, F. H....	e Main 12		M F and O	M.D.	1
j	196	Merrill, J. B.....	1 pt 6, 5		M F and O	Far	1
	177	Maier, John, sr....	n Harris 14		M F and O	Far	1
j	178	Maier, Chris.....	n Harris 14		M F and T	Far	1
j	177	Maier, John, jr....	n Harris 14		M F and T	Far	1
j	163	Mahler, Lewis.....	e pt Abt 3, 4 5		M F and O	Com Mer	1
j	201	Mahler, Alfred.....	1, 2 D pt 6, 10, 11		M F and O	Far	1
j	207	Mahler, Harry.....	1, 2 D pt 6, 10, 11		M F and O	Far	1
j	295	Mercer, Wm.....	D pt 11		M F and O	Far	1
j	202	Mahler, Joseph....	2, 1&D pt 10, 11, 6		M F and O	Far	1
j	203	Mahler, Edward ...	2, 1&D pt 10, 11, 6		M F and O	Far	1
j	156	Moore, J.....	D 7 Kst&cJ st 22 70		M F and T	Lab	1
j	292	Mathews, Harvey...	D pt 9		Tenant	Lab	1
j	267	Montieth, Albert...	1 pt 7		O	Far	1
j	293	Mathews, Frank....	D pt 9		Tenant	Lab	1
j	210	McPherson, Thos..	1 pt 7		M F and O	Far	1
j	209	McPherson, James..	1 pt 7		M F and O	Far	1
j	237	McEwan, John.....	D pt 1		M F and O	Far	1
j	99	MacDonald, Wm ..	n Pleasant st		M F and O	B.S.	1

Lot	No. on Roll.	NAME.	Concession.	LOT.	Other Description.	Occupation.	P.O.
j	106	McGregor, Jas.	D s K 7		M F and O	V.S.	I
j	138	McCandless, C. B..	York st 18		M F and T	V.S.	I
j	147	McFee, Roderick ..	e pt P K 3		M F and T	Far	I
j	235	Nettleton, Richard .	I pt 4		M F and T	Far	I
j	236	Nettleton, Joseph..	I pt 4		M F and T	Far	I
	130	Orr, Wm.	part P K 6		M F and O	Far	I
j	294	Parkins, Abraham..	D pt 9		M F and O	Far	I
	288	Parkins, John.	D pt 10, 11, 12 14		M F and O	Far	I
j	87	Peacock, Simeon ..	w Main 5		M F and O	Shoe'mkr	I
	155	Pincombe, John....	D pt 9		M F and O	Gent	I
	167	Peacock, Geo.	n King 15		M F and O	Shoe'mkr	I
j	275	Prior, Henry.	D pt 11		M F and O	Far	I
j	155	Pincombe, Sam....	D pt 9		M F and O	Barber	I
j	289	Parkins, Ed.	D 11, 12, 14, 10		M F and O	Far	I
j	290	Parkins, Alfred.	D 11, 12, 10, 14		M F and O	Far	I
j	131	Perkins, Levi.	E 7 K 31		M F and T	Lab	I
j	291	Parkins, Wm.	D pt 12, 11, 14		M F and O	Far	I
j	230	Quire, James.	D 1, 2, 3		M F and O	Far	I
j	231	Quirle, Chas.	D 1, 2, 3		M F and O	Far	I

Jur	No. on Roll.	NAME.	Concession.	LOT.	Other Description.	Occupation.	P.O.
	124	Robertson, Chas...	n King	20, 21	O	Shoe'mkr	1
	175	Regan, Timothy...	s Harris	9	M F and O	Far	1
j	123	Robertson, Ernest...	n King	20, 21	M F and T	Far	1
j	124	Robertson, Robt...	n King	20, 21	M F and T	Far	1
j	125	Robertson, Wm....	n King	20, 21	M F and T	Far	1
j	224	Scott, Howard.....	1	pt 6 7	M F and O	Far	1
	318	Scott, Thomas....	{ 2 1	{ pt 13 pt 12 }	M F and O	Far	1
j	127	Scott, Albert.....	7	pt 4	M F, O and T	M C	1
j	297	Sutherland, Samuel.	D	pt 9	M F and O	Far	1
j	160	Sleith, Alfred.....	e York	29	M F and O	Mech	1
j	319	Scott, Thos. H....	{ 1 2	{ pt 12 pt 13 }	M F and O	Far	1
j	320	Scott, Daniel.....	{ 1 2	{ pt 12 pt 13 }	M F and O	Far	1
j	102	Sinclair, Edward....	K & J sts	27	M F and O	But	1
j	103	Sinclair, Albert....	K & J sts	26	M F and O	But	1
j	86	Smith, Bert.....	w M st	13	M F and O	Lab	1
j	100	Tiffany, John.....	s Kg st	4, 5	M F and T	T H	1
	151	Thrower, Stephen...	n King	10	M F and O	Gent	1
	218	Thompson George...	D	pt 7	M F and T	Far	1
		<i>Sub. of Malcolm N. 20. 6</i>			<i>11.7.9 F.S.</i>	<i>Far - 1</i>	
j	191	Veil, Lewis.....	{ n Pt 1	{ st 4 8, 29 pt 5 }	M F and O	Far	1

TOWNSHIP OF DELAWARE.

19

No. on Roll.	NAME.	Concession	LOT.	Other Description.	Occupation.	P.O.
j 83	Williams, W. J.	M & J & Y st		M F and O	BS	i
j 171	Weld, Edgar.	s Harris	1, 4	M F and O	Gent	i
j 326	Weylor, Christian. ...		pt 11	M F and O	Far	i
129	Whittaker, Wm.	n King	8, 9	M F and T	H M	i
j 89	Wagner, Geo.	w York	12	M F and T	Painter	i
j 92	Wagner, Wm.	s B st	3	M F and T	Blk	i
94	Wilson, Little.	s B st	4	M F and T	Lab	i
j 151	Watker, C.	e 7 K st	29	M F and T	Lab	i

PART II.—Persons entitled to vote at Municipal elections only:

No. on Roll.	NAME.	Concession.	LOT.	Other Description.	Occupation.	P.O.
301	Auld, Mrs. Mary. ...	D	pt 8, 9	O		i
129	Albee, Mrs.	n King	17	O		i
190	Allen Robert.		pt 8	O		i
279	Burt, Miss H.		w 1/2 11	O		i
382	Burt, Jennie.		w 1/2 12	O		i
283	Burt, Victoria.		w 1/2 12	O		i
258	Blackquere, Mrs. ...	n King	12, 5	O		i
280	Burt Mary.		pt 11	O		i
173	Bodkin, Mrs. R.	Parks	1, 2, 4, 5,	O		i
284	Burt, Fanny.		w 1/2 12	O		i
281	Burt, Mrs. Ann.		w 1/2 12	O		i

No. on Roll.	NAME.	Concession.	LOT.	Other Description.	Occupation.	P.O.
285	Burt, Elizabeth.....	1	w $\frac{1}{2}$ 12	O		1
286	Burt, Emma.....	1	w $\frac{1}{2}$ 12	O		1
248	Branton, Mrs W...	1 & D	pt 5, 8	O		1
249	Branton, Mary.....	1 & D	pt 5, 8	O		1
141	Bodkin Ed.....	e York st	24	O		
252	Branton, Julia.....	1 & D	pt 5, 8	O		1
251	Branton, Harriet...	1 & D	pt 5, 8	O		1
256	Branton, George...	1 & D	pt 5, 8	O	Far	1
255	Branton, Henry....	1 & D	pt 5, 8	O	Mer	1
253	Branton, Alfred....	1 & D	pt 5, 8	O	Far	1
254	Branton, Johnston..	1 & D	pt 5, 8	O	Far	1
139	Badge, Mr.....	n K	15	M F and T	Mer	1
334	Dennis, John.....	D W C Rd	14	M F and O		
335	Dennis, Charles...	D W C Rd	14	M F and O		
	Davidson, F.....	1	pt 10	O		1
115	Dawson, Mrs. John	n pt st	18	T		1
105	Fitzallen, Mrs. J...	e Main	16	O		1
245	Fonger, Mrs. M...	1	pt 2	O		1
246	Fonger Susie.....	1	pt 2	O		1
156	Glover Mrs.....	w 7, K	22	O		1

TOWNSHIP OF DELAWARE.

21

P.O.	No. on Roll	NAME.	Concession	LOT.	Other Description.	Occupation.	P.O.
I	216	Holmes, Mrs T....	D	pt 7	O		I
I	154	Heatley, Mrs. H...	D	pt 8, 9	O		I
I	226	Hacker, William...	I	pt 8	O		I
I	243	Heron, Mrs.....	n King	2, 3	O		I
I	214	Hammond, Charlotte	Parks	7, 8	O		I
I	299	Heatley, Frank....	D	pt 11	O		I
I	215	Hammond, Fanny.	C K	7, 8	O		I
I	97	Hammond, R. C..	s K	1	O	Mer	I
I	237	Hylton, Mr.....	I	pt 4	O	Gent	I
I	121	James, Mrs. S....	W C Rd		T		I
I	159	Jackson, Mrs M A.	w York	16	O		I
I	258	Jeffers Mrs J C...	n K st	1	T		I
I	139	Jennings, John...	n King	15, 29	M F and O	But	I
I	159	Jackson, Mrs.....	w York	16	M F and O		I
I	107	Lockwood, Henry.	s King	1	O	Far	I
I	109	Link, Mrs L J....	n Pleasant	5, 6, 7	O		I
I	131	Lawson, Mrs D...	e York	31	O		I
I	166	Mullen, Mrs.....	s York	26	O		I
I	209	Mahler, Carrie...	1, 2 D	pt 10, 11, 6	O		I
I	200	Mahler, Mrs G...	1, 2 D	pt 10, 11, 6	O		I

Jur.	No. on Roll.	NAME.	Concession.	LOT.	Other Description.	Occupation.	P.O.
	118	Munn, Mrs F	s K	pt pk	O		1
	119	Munn, Miss C	s K	pt pk	O		1
	205	Mahler, George	1, 2 D	10, 11, 6	O	Far	1
	206	Mahler, John	1, 2 D	10, 11, 6	O	Far	1
	165	Merrell, Mrs. S	n Vic st	{ pt 5 pt 8, 9	{ T O }		1
	114	Montgomery, Mrs	s pt st	18	O		1
	114	Montgomery, Clara	s pt st	18	O		1
	208	Mahler, Lucy	1, 2 D	10, 11, 6	O		1
	152	McEwen, Miss A.	n e pt pk	5, 6	O		1
	117	Parfitt, A	s King	2	O	Gent	
	225	Scott, Hugh	1	pt, 6, 7	O	Far	3
	229	Simmons, Chas	D & 1	pt 2, 3	M F and O	Far	1
	93	Steer, John	D, s B	5, 6	M F and O	Far	1
	147	Saxton, Geo		pt pk 3	M F and O	Far	1
	232	Tiffany, Sarah	D	pt 2	O		1
	186	Vail, Mrs A	e York	30, 33	O		1

No. on Roll.	NAME.	Concession.	LOT.	Other Description.	Occupation	P.O.
91	Waggoner, Mrs S.	S B	3	O		I
326	Weylor, Martin . .	I	pt 11	O		I
113	Whitehead, Willet s King		9	M F and O	Gent	I
141	Watkins, James . .	1, 2	pt 7	M F and O	Far	I

PART III.—Persons entitled to vote at elections for the Legislative Assembly only:

Jur. No. on Roll.	NAME.	Concession.	LOT	Other Description.	Occupation.	P.O.
134	Brown Rev T H. . . .	C E Parsonage		H H	Clerg	I
143	Butcher R.	Park	3	M F and H H	Lab	I
	<i>Butcher R.</i>	<i>1-6</i>	<i>6</i>	<i>M F</i>	<i>Lab</i>	
264	Cudney, Wm.	n King st		M F and H H	Lab	I
238	Crombie David. . . .	I	pt 1	M F	Gent	I
241	Dunn, W.	D	pt 1	M F	Far	I
247	Evans, Herbert. . . .	I	pt 3	M F	Far	I
162	Hawes, Wallace. . . .			M F	Clerk	I
164	Hotham, Samuel. . .	n V st	5	M F and H H	Mech	I
122	Janes, Wm.	I D	pt 2	M F	Far	I

ell

Jur.	No on Roll.	NAME.	Concession.	LOT.	Other Description.	Occupation.	P.O.
	261	Link, David.....	n K	pt 2	M F	Far	1
	262	Link, Melvin.....	n K	pt 2	M F	Lab	1
	110	Link, Frank.....	s K	1, 2	M F	Far	1
	263	Leach, W W Rev..	Manse		H H		1
	111	Link, Edward.....	s K	1, 2	M F	Lab	1
	112	Link, William.....	s K	1, 2	M F	Lab	1
	260	Link, William, sr...	n Pt st	1	M F and H H	Jew'l'r	1
	146	Moyer, Rev H H..		pt pk 3	M F	Far	1
	149	McFee, R jr.....	8	pt pk 3	M F	Far	1
	148	McFee, John.....	8	pt pk 3	M F	Far	1
	172	McFee, George....	Harris st n	4	M F	Lab	1
	104	Ollett, John.....	s King st	2	M F	But	1
	298	Odell, John.....	D	pt 9	M F	Far	1
	228	Paine, Wm.....	D	4	M F	Far	1
	240	Pass, John.....	1	pt 1	M F	Far	1
	299	Page, Tom.....	D	pt 8	M F	Lab	1

TOWNSHIP OF DELAWARE.

Jur.	No. on Roll.	NAME.	Concession.	LOT.	Other Description.	Occupation	P.O.
j	128	Scott, Mungo.....	Y st	5	M F	M C	I
j	266	Shaw, W A.....	B st	7	M F	Gent	I
j	268	Scott J A.....	7 K st	5	M F	Teacher	I
	101	Tiffany, Albert G..	s King st		M F	Lab	I
	198	Turnbull, Malcom.	D	pt 6	M F	Far	I
	120	West, Geo.....		pt pk 5	M F	Miller	I
	242	West, George.....	I	pt 1	M F	Lab	I

EL

EL

P.O.
I
I
I
I
I
b I
b I
w'l'r I
I
ar I
I
ar I
Far I
Lab I
But I
Far I
Far I
Lab I

Polling Sub-Division No. 3.

Comprising all the lands in the Township of Delaware between Wards Nos. 1 and 2 on the North, and line between 1 to 17 and 18 on the South. Polling in S. H. in S. S. No. 4.

PART 1.—Persons entitled to vote at both Municipal elections and elections to the Legislative Assembly:

Int.	No. on Roll.	NAME.	Concession.	LOT.	Other Description.	Occupation.	P.O.
	355	Allen, Henry.....	4	pt 16	M F and O	Far	2
j	356	Allen, Josephus....	3	pt 16	M F and O	Far	2
	371	Adams, Thomas....	2	pt 12	M F and O	Far	7
i	316	Aitkens, George. {	2	pt 24	} M F and O	Far	7
			2	pt 12			
i	393	Adams, James.....	2	pt 13	M F and O	Far	7
j	394	Adams, Arthur....	2	pt 12	M F and O	Far	7
i	395	Adams, Edward....	2	pt 12	M F and O	Far	7
j	402	Bell, F William....	3, 4	pt 11, 10	M F and O	Far	7
j	412	Bell, William.....	3	pt 15	M F and O	Far	7
j	381	Bodkin, J L.....	4	pt 13	M F and O	Far	7
j	408	Bodkin, Alexander..	3	pt 14	M F and O	Far	7
j	316	Bignall, Thomas...	1, 2	pt 14	M F and O	Far	1
j	400	Bignall, William....	2	pt 11	M F and O	Far	2
j	389	Beach, George.....	2	pt 13, 12	M F and T	Far	7
	348	Ballantyne, T J....	4	pt 10	M F and T	Far	
j	401	Bignall, Thos, jr....	1, 2	pt 9, 10	M F and O	Far	5

Handwritten signatures/initials

Handwritten notes:
12/... 2... 7 7179...
... 7177... 7176...
... 7178... 7179... 7180...

TOWNSHIP OF DELAWARE.

Jur.	No. on Roll.	NAME.	Concession.	LOT.	Other Description.	Occupation.	P.O.
j	409	Bodkin, Fred.....	3	pt 14, 13, 12	M F and O	Far	7
j	411	Bodkin, Lecon....	3	pt 12, 13, 14	M F and O	Far	7
j	410	Bodkin, John.....	3	pt 14, 12, 13	M F and O	Far	7
j	346	Blashill, Henry....	4	pt 10	M F and T	Far	6
j	323	Craig, David.....	1 2 2 2	pt 13 pt 13 pt 15 pt 14	M F and O	Far	1
j	383	Campbell, Archibald.	4	12	M F and O	Far	7
	345	Carey, Edward.....	4	pt 11	M F and O	Far	7
j	384	Campbell, Neil.....	4	12	M F and O	Far	7
j	416	Carley, George.....	3	pt 9	M F and O	Far	1
j	324	Craig, Adam.....	2	pt 13, 14, 15,	M F and O	Far	1
j	325	Craig, Horace.....	2 2	pt 15, 14, pt 14, 15,	M F and O	Far	1
j	572	Cook, John.....	4	pt 17	M F and O	Far	2
j	415	Carley, Lonzo.....	3	pt 9	M F and O	Far	1
	420	Fortner, Andrew...	2	pt 8	M F and O	Far	1
j	309	Farrell, Robt.....	2	pt 12	M F and O	Far	1
j	575	Henderson, John...	4	pt 17	M F and O	Far	2
j	405	Howlett, Robt.....	2	pt 11	M F and O	Far	7
j	576	Henderson, Jas. jr..	4	pt 17	M F and O	Far	2

Jur.	No. on Roll.	NAME.	Concession.	LOT.	Other Description.	Occupation.	P.O.
	577	Henderson, Donald.	4	pt 17	M F and O	Far	2
j	578	Henderson, Malc'lm	4	pt 17	M F and O	Far	2
	574	Hopkins, G.....	4	pt 17	M F and O	Far	2
j	352	Howlett, Joseph....	3 and 4	pt 12, 13,	M F and O	Far	7
j	353	Howlett, W. J.....	3	pt 12, 13	M F and O	Far	7
	406	Howlett, John.....	2	pt 11	M F and O	Far	7
j	417	Hughson, Benson..	2 and 3	pt 6, 10	M F and O	Far	1
j	419	Hull, Francis.....	3	pt 6	M F and O	Far	7
j	418	Hughson, Oscar....	2 and 3	pt 9, 10	M F and O	Far	1
j	573	Hopkins, G. W.....	4	pt 17	M F and O	Far	2
j	287	Heron, Alexander..	D	pt 14	M F and O	Far	5
j	322	Howlett, Ephraim..	2	pt 12, 13	M F and O	Far	7
j	390	Hamilton, Geo.....	3	pt 2	M F and T	Far	7
j	207	Johnstone, John....	1	pt 17	M F and O	Far	5
j	271	Johnstone, Henry..	1	pt 16, 15,	M F and O	Far	5
j	272	Johnstone, Thos...	1	pt 16, 17,	M F and O	Far	1
		<i>Jones Wm</i>	<i>2</i>	<i>pt 14, 15,</i>	<i>M F and O</i>	<i>Far</i>	<i>5</i>
j	378	Kelly, Robt.....	4	pt 14	M F and O	Far	7
j	367	Kelly, Andrew.....	4	pt 14	M F and O	Far	2
j	365	Kelley, George....	4	pt 16	M F and O	Far	2
j	358	Kaiser, John.....	3	pt 14, 15	M F and O	Far	7
j	327	Kennedy, Ben.....	1 and 2	pt 16, 15	M F and T	Far	5

TOWNSHIP OF DELAWARE

29

P.O.	LINE	No. on Roll	NAME.	Concession	LOT.	Other Description.	Occupation.	P.O.
2	j	368	Kelley, John.....	4	pt 14	M F and O	Far	2
2	j	328	Kennedy, Fred A..	1, 2	pt 16, 15	M F and T	Far	5
2	j	350	Kilbourne, John....	4	pt 11	M F and O	Far	5
7	j	351	Kilbourne, Morley T	4	pt 11	M F and O	Far	
7								
7								
1	j	421	Leaker, Wm H.....	2	pt 8	M F and T	Far	1
7								
1	j	373	Monteith, George ..	4	pt 15, 10	M F and O	Far	7
2	j	361	Monteith, A C.....	3	pt 16	M F and O	Far	7
5	j	360	Monteith, John....	3	pt 17	M F and O	Far	7
7	j	413	Milne, William.....	2	pt 9, 10	M F and O	Far	7
7								
	j	357	McFarlane, George.	3, 4	pt 15, 16	M F and O	Far	7
5	j	305	McAuley, Henry...	2	pt 15	M F and O	Far	1
5	j	304	McAuley, Daniel...	2	pt 15	M F and O	Far	1
1								
	j	347	Norton, L D.....	4	pt 10	M F and T	Far	7
7								
2	j	514	Powell, Charles....	2	pt 17	M F and O	Far	1
2	j	515	Powell, Richard. ...	2	pt 17	M F and O	Far	1
7	j	407	Prior, Richard.....	3	pt 17	M F and O	Far	7
5	j	386	Pearn, M D.....	4	pt 13	M F and O	Far	7

No. on Roll.	NAME.	Concession.	LOT.	Other Description.	Occupation.	P.O.
j 340	Ryckman, Frank . . .	3, 4	pt 8, 9	M F and O	Far	
j 341	Ryckman, Alton . . .	3, 4	pt 8, 9	M F and O	Far	1
	339 Ryckman, David . . .	3, 4	pt 8, 9	M F and O	Far	2
j 499	Ralph, Edward	2	pt 8, 6, 7	M F, O and T	Far	1
j 460	Robertson, Wm	3	pt 8	M F and O	Far	1
j 342	Ryckman, Edgar . . .	3, 4	pt 8, 9	M F and O	Far	3
j 311	Scott, Wm	1	pt 13, 14	M F and O	Far	1
j 310	Scott, James	1	pt 13, 14	M F and O	Far	1
j 412	Scott, Joseph	3	pt 14, 15	M F, O and T	Far	7
j 354	Scott, Wm	3	pt 13, 14	M F, O and T	Far	7
j 223	Scott, Hugh	2	pt 14	M F and O	Far	1
j 314	Scott, Nelson	1	pt 14, 13	M F and O	Far	1
	313 Scott, Thomas	1	pt 14, 13	M F and O	Far	1
j 204	Scott, Howard	2	pt 15	M F and T	Far	1
j 321	Scott, John	2	pt 13	M F and O	Far	1
	336 Weylor, Martin	1, 2	pt 11, 12	M F and O	Far	1
j 273	Weld, Joseph	D	pt 15, 14	M F and O	Far	1
j 398	Wonnacott, John . . .	3	pt 11, 10	M F and O	Far	7
j 399	Wonnacott, Thos . . .	3	pt 10, 11	M F and O	Far	7
j 343	Wonnacott, Chas . . .	4	pt 9, 10	M F and O	Far	7
j 374	Willsie, Edgar	4	pt 15, 14	M F and O	Far	7
j 375	Willsie Charles	4	pt 15, 14	M F and O	Far	7
j 376	Willsie, Frank	4	pt 15, 14	M F and O	Far	7

PART II—Persons entitled to vote at Municipal elections only:

Jur.	No. on Roll.	NAME.	Concession.	LOT.	Other Description.	Occupation.	P.O.
	369	Adams, Melvin.....	4	pt 16	M F and O	Far	2
	370	Adams, Samuel.....	4	pt 16	M F and O	Far	2
	371	Adams, Charles.....	4	pt 16	M F and O	Far	2
	372	Adams, Fred.....	4	pt 16	M F and O	Far	2
	396	Adams, Priscilla....	2	pt 12	O		7
	397	Adams, Ella.....	2	pt 12	O		7.
	421	Blynn, Wm.....	2	pt 8	M F and O	Far	2
	387	Beach, Mrs H H....	2	pt 13	O		7
	426	Blashill, Tyndall....	3	pt 8	O		1
	427	Blashill, Joshua.....	3	pt 8	O		1
	428	Blashill, Ernest.....	3	pt 8	O		1
	382	Campbell, Mrs.....	4	12	O		7
	385	Campbell, Miss M...	4	12	O		7
	414	Carley, Mrs L.....	3	pt 9	O		5
	484	Deadman, W H....	4	pt 9	O		2
	326	Element, Wm.....	3	pt 9	O		
	446	Fyke, Augustus.....	4	pt 8, 7	O		2
	346	Field, Wm.....	4	pt 10	O		
	445	Fyke, Lorenzo.....	4	pt 8, 7	O		2

Handwritten signature/initials

No. on Roll.	NAME.	Concession.	LOT.	Other Description.	Occupation.	P.O.
579	Henderson, Miss M.	4	pt 17	O		6
419	Hull, Francis, sr.....	3	pt 8	O		
471	Ireland, Ferguson...	4	pt 8	O		
308	Ireland, Mrs Mary..	2	pt 13	O		1
517	Jones, Henry.....	2	pt 16	O		5
518	Jones, John.....	2	pt 16	O		5
<i>W</i> 519	Jones, Wm.....	2	pt 16	O		5
328	Kennedy, Mrs S....	1, 2	pt 15, 16	O		5
378	Kelly, Ruth.....	4	pt 14	O		5
379	Kelly, Margaret....	4	pt 14	O		5
380	Kelly, Eliza.....	4	pt 14	O		5
<i>OK</i> <i>OK</i> 510	<i>Powell, Chas.</i> <i>Powel Richard</i> Parsons, Thos.....	<i>2.</i> <i>3</i>	<i>pt 17</i> <i>pt 17</i>	<i>O</i> <i>O</i>		9
512	Parsons, Mrs El....	3	pt 17	O		9
385	Pow, Peter.....	4	pt 9	O	Far	2
390	Purdy, David.....	3	pt 12	O	Far	
513	Parsons, Thos, jr...	3	pt 17	O	Far	9
460	Robertson, Richard..	3	pt 8	O	Far	2

No. on Roll.	NAME.	Concession.	LOT.	Other Description.	Occupation.	P.O.
319	Scott, T. H.....	2	pt 13	O	Far	1
318	Scott, Thos.....	2	pt 13	O	Far	1
469	Scott, Wm.....	4	pt 8	O	Far	2
312	Scott, Mrs. Ann....	1	pt 14, 13	O		5
315	Scott, Mary Ann...	1	pt 14, 13	O		5
349	Smith, H. J.....	4	pt 10	M F and O	Far	2
320	Scott, Daniel.....	2	pt 13	O		1
364	Smith, Mrs. W. J....	4	pt 16	O		2
388	Schram, W.....	4	pt 9	T	Far	2
472	Tye, Wm J.....	4	pt 8	O		
359	Wilson, Richard....	3	pt 13	O		2
269	Weld, Stephen.....	1	pt 15, 18	O		5
326	Weylor, Christian...	3	pt 9	O		1
344	Wonnacott, Mrs. E..	4	pt 10	O		7
376	Willsie, Mrs. E....	4	pt 15	O		7

PART III.—Persons entitled to vote at elections for the Legislative Assembly only:

No. on Roll.	NAME.	Concession.	LOT.	Other Description.	Occupation.	P.O.
404	Aderson, Ernest...	3	pt 11,	M F	Tea	5
392	Adams, Alfred.....	2	pt 11, 12	M F	Far	5
322	Brown, George.....	2	pt 14	M F	Far	2
366	Geddles, John..... <i>Stethy will</i>	4 <i>2.</i>	pt 16, <i>8</i>	M F <i>M F</i>	Far <i>Far</i>	2 <i>1</i>
337	Jordon, John.....	1 and 2	pt 11, 12	M F	Far	7
422	Leaker, Wm., jr....	2	pt 8	M F	Far	2
363	Montieth, Archie...	3	pt 17	M F	Far	7
274	Odell, Wm.....	1	pt 15, 14	M F	Far	7
338	Padlow, Henry....	1 and 2	pt 11, 12	M F	A.B	7
403	Sinclair, Benj.....	4	pt 11	M F	Far	7
362	Sadler, Wm.....	3	pt 11, 12	M F	Far	7
317	Vanstone, John....	2	pt 14	M F & HH	Far	7

Polling Sub-Division No. 4.

Comprising all lands in the Township of Delaware lying south of Lot 17.
Polling in S. H. in S. S. No 6

PART I.—Persons entitled to vote at both Municipal elections
and elections to the Legislative Assembly:

No. on Roll.	NAME.	Concession.	LOT.	Other Description.	Occupation.	P.O.
j 539	Baker, Albert.....	3	pt 23	M F and O	Far	9
540	Baker, Joseph.....	3	pt 23	M F and O	Far	9
j 591	Baker, William....	3 and 4	pt 22	M F O and 1	Far	9
j 607	Baker, Thomas.....	4	pt 21	M F and O	Far	9
j 606	Baker, Isaac.....	4	pt 21	M F and O	Far	9
j 504	Belton, John	D	pt 24	M F and O	Lab	8
j 594	Baker, Samuel.....	4	pt 22	M F and O	Far	9
j 585	Burnard, J. H.....	4	19 and 20	M F and T	Far	6
j 586	Burnard, Wm.....	4	19 and 20	M F and F S	Far	6
j 587	Burnard, Chas.....	4	19 and 20	M F and F S	Far	6
j 588	Burnard, Reginald .	5	17 and 20	M F and F S	Far	6
j 548	Campbell, James...	3	pt 21	M F and O	Far	5
j 537	Campbell, Donald .	2 and 3	23 and 24	M F and O	Far	8
j 542	Campbell, W. J.....	3	pt 22, 23	M F and O	Far	5
j 352	Campbell, Henry ..	1 and 2	pt 18	M F and O	Far	5
j 546	Cowling, William.....	2	pt 21	M F and T	Far	9
j 562	Chambers, Thomas.	1	pt 24	M F and T	Far	9
600	Cowling, John.....	4	pt 23	M F and O	Far	9

Copied from 2/1/20 4-17-20 M.F. & C. Far 9

No. on Roll.	NAME.	Concession.	LOT.	Other Description.	Occupation.	P.O.
602	Dores, James	4	pt 24	M F and O	Far	4
j 601	Dores, David	4	pt 23	M F and O	Far	9
j 603	Dores, Wm.	4	pt 24	M F and O	Far	9
j 568	Dines, George	1	pt 24	M F and O	Far	8
j 595	Elwood, John	4	pt 22	M F and O		4
j 596	Elwood, Edward T.	4	pt 22	M F and O		4
516	Ferguson, Francis	2	pt 21	M F and O	Far	5
j 507	Gordon, Duncan	D	pt 24	M F and O	Far	8
j 604	Hunt, Llewellyn	4	pt 24	M F and O	Far	9
j 583	Henderson, J. W.	4	pt 19	M F and O	Far	9
j 584	Henderson, Alex., jr.	4	pt 19	M F and O	Far	9
j 561	Hall, Tom	2	pt 18	M F and O	Far	5
505	Jones, Henry	1	pt 19, 24	M F and O	Far	6
j 518	Jones, John	1	pt 24	M F and O	Far	6
j 519	Jones, Wm.	2	pt 24	M F and O	Far	1
j 582	Kent, John	4	pt 20	M F and T	Bl.S	8
j 527	Kennedy, James	1	22	M F and O	Far	5

h

Jur.	No. on Roll	NAME.	Concession	LOT.	Other Description.	Occupation.	P.O.
j	501	Leach, John.....	{ I D	{ 23 19 24	} M F and O	Far	5
j	202	Leach, Wm.....	{ D I	{ 19 23 24			
j	508	Leitch, Hugh.....	I	pt 24	M F and O	Lab	8
j	593	Mann, G A W.....	4	pt 22	M F and O	Far	4
j	590	May, Donald.....	4	pt 21 and 20	M F and T	Far	5
j	549	May, James.....	3	pt 20	M F and O	Far	7
j	567	Munson, J S.....	1	pt 24	M F and O	Lab	8
j	550	Musgrove, John ...	3	pt 19	M F and O	Far	5
j	558	Monteith, Henry...	3	pt 18	M F and T	Far	8
j	559	Monteith, Tyler...	3	pt 18	M F and T	Far	8
j	580	McFarlane, John...	4	pt 18, 20	M F and O	Far	5
j	581	McFarlane, Alex...	2 and 3	pt 18, 29	M F and O	Far	5
j	533	McPherson, Donald	2	pt 22, 23, 24	M F and O	Far	5
j	529	McNichol, Alex ...	2	pt 21	M F and O	Far	5
j	530	McNichol, James...	2	pt 21	M F and O	Far	5
j	535	McPherson, Hugh..	2	20	M F and O	Far	5
j	532	McPherson, Duncan	1	pt 21, 20	M F and O	Far	5
j	503	McCallum, James...	1	pt 13	M F and O	Far	8
j	538	Orr, John.....	3	pt 23	M F and O	Far	5

Lot	No. on Roll.	NAME.	Concession.	LOT.	Other Description.	Occupation.	P.O.
	510	Parsons, Thomas...	4	pt 18, 17	M F and O	Far	2
j	512	Parsons, Thomas, jr.	4	pt 18, 17	M F and O	Far	9
j	564	Pulford, Peter R ...	1	pt 24	M F and O	Mech	8
J	565	Pulford, George....	1	pt 24	M F and O	Mech	8
		<i>Powell chas.</i>	<i>4.</i>	<i>pt 19</i>	<i>M F & O</i>	<i>Far</i>	<i>5.</i>
		<i>Douglas Richard</i>	<i>4.</i>	<i>pt 19</i>	<i>M F & O</i>	<i>Far</i>	<i>5.</i>
j	513	Read, Fred	2	pt 19	M F and T	Far	5
j	522	Stringer, Wm	1	pt 24	M F and T	Far	8
j	597	Stanton, J T.....	4	pt 23	M F and O	Far	4
i	596	Stanton, Edgar.....	4	pt 23	M F and O	Far	4
j	545	Scott, James W....	3	pt 20	M F and O	Far	5
j	544	Scott, Wm S.....	3	pt 21	M F and O	Far	5
j	557	Scott, James.....	2	pt 19	M F and T	Far	5
j	523	Thompson, Arch...	1	pt 20, 21	M F and O	Far	5
j	547	Vickery, Wm.....	3	pt 24	M F and O	Far	8
j	269	Weld, Stephen	1	pt 18, 15	M F and O	Far	5

PART II.—Persons entitled to vote at Municipal elections only:

No. on Roll.	NAME.	Concession.	LOT.	Other Description.	Occupation	P.O.
590	Baker, William.....	4	pt 20	O	Far	2
591	Baker, Mrs E.	3, 4	pt 22	O		9
540	Baker, Thos W..... <i>Baker Joseph</i>	3 <i>3. pt 23</i>	pt 23	O <i>O</i>	Far <i>Far</i>	
545	Cowling, John..... <i>Cowling Wm</i>	2 <i>2 pt 21</i>	pt 21	O <i>O</i>		8
587	Campbell, Miss S A..	2	pt 19	O		5
	Copeland, George...	4	19, 20	O		
563	Dark, Mrs.....	1	pt 24	O		8
	<i>Jones Wm</i>	<i>2. pt 24</i>		<i>O</i>		
513	Jones, Mrs Agnes...	2	pt 19	O		5
526	Kennedy, Mrs H....	2	pt 22	O		5
329	Kennedy, Mrs N....	1	pt 18	O		5
330	Kennedy, Lizzie....	1	pt 18	O		5
	<i>Maudie H Henry</i>	<i>3 pt 19</i>		<i>O</i>		
551	Musgrove, Jane.....	3	pt 19	O		5
505	Maiers, George.....	1	pt 24	O		
553	McGugan, John....	2	pt 23	M F and O	Far	5
554	McGugan, Alex....	2	pt 23	M F and O	Far	5
555	McGugan, John, jr..	2	pt 23	M F and O	Far	5

No. on Roll.	NAME.	Concession.	LOT.	Other Description.	Occupation.	P. O.
556	McGugan, Neal....	2	pt 23	M F and O	Far	5
509	McDougald, Archie.	1	pt 24	M F and O	Far	5
590	McCulley, Thompson	4	pt 21	O		9
531	McNichol, Mary....	2	pt 21	O		5
<i>WR</i> <i>ck</i>	514 Powell, Richard....	2	pt 19	M F and O	Far	1
	515 Powell, Charles....	2	pt 19	M F and O	Far	1
	511 Pars.ons, Mrs El....	3, 4	pt 17, 18	O		5
	599 Stanton, Mrs J.....	4	pt 23	O		4
	223 Scott, Hugh.....	2	pt 18	O		5
	524 Thompson, Mary. . .	1	pt 21	O		5
	525 Thompson, Mrs D..	1	pt 21	O		5
	582 Weeks, Mrs Mary....	4	pt 20	O		
	505 Wilson, Dr.....	1	pt 24	O		

PART III.—Persons entitled to vote at elections for the Legislative Assembly only.

No on Roll.	NAME.	Concession.	LOT.	Other Description.	Occupation.	P.O.
505	Belton, Fred.....	D	pt 24	M F	Lab	8
330	Bancroft, Bert.....	1	pt 18	M F	Lab	8
521	Eldridge, Henry.....	1	pt 24	M F	Far	5
543	Fostlett, J.....	3	pt 22	M F	Far	9
536	Heron, Wm.....	2	pt 20	M F	Lab	5
552	Heron, Robert.....	3	pt 19	M F	Far	5
333	Jordon, Wm.....	1	pt 18	M F	Lab	
589	Johnston, Charles...	4	pt 19	M F	Lab	9
520	Lawson, John.....	1	pt 24	M F&H H	Far	
608	McCully, Edgar....	4	pt 18	M F	Lab	8
	McCully Fred	4	20	M F	Lab	
592	Robertson, Daniel..	5	pt 22	M F	Lab	9
527	Robertson, Robert..	1	pt 22	M F	Far	6
560	Riley, Alfred.....	3	pt 18	M F	Far	

Vollected J. 1. 20. M F. C. S.

EE

EE

EE

EE

EE

EE

No. on Roll.	NAME.	Concession.	LOT.	Other Description.	Occupation.	P.O.
534	Stalker, Hugh.....	1	pt 20	M F	Far	9
569	Sutton, H.....	1	pt 24	M F	Lab	8
570	Swann, Fred.....	1	pt 24	M F	Lab	8
571	Stephens, Geo.....	1	pt 24	M F	Lab	8
	<i>Shorn James</i>	<i>1</i>	<i>" 24</i>	<i>M F</i>	<i>Bob</i>	<i>8</i>
	<i>Freud James</i>	<i>1</i>	<i>" 20</i>	<i>M F</i>	<i>Bob</i>	<i>8</i>
605	Tucker, John.....	4	pt 24	M F	Far	9

Number of Jurors marked on the List, 355.

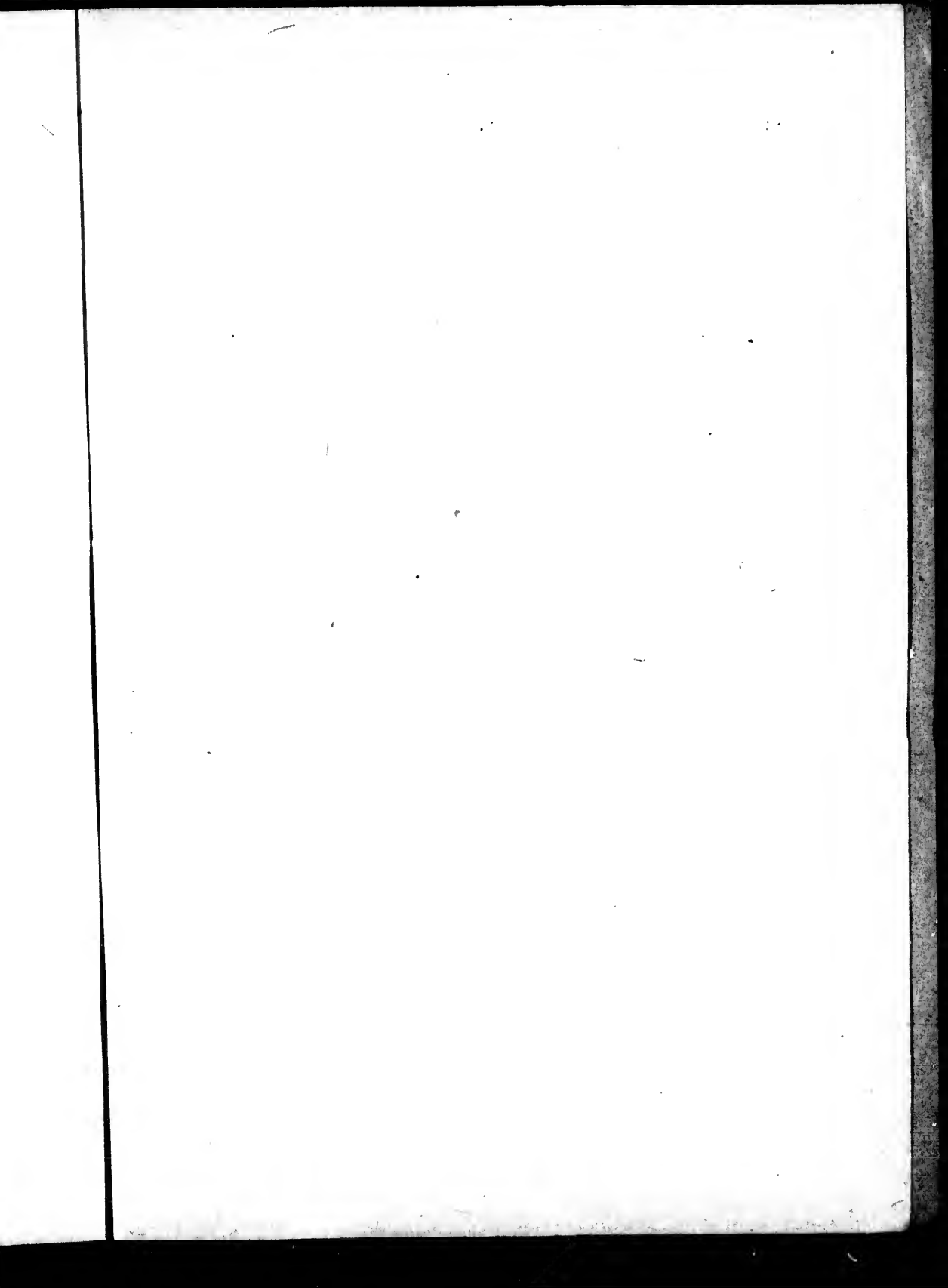

I, WILLIAM C. HARRIS, Clerk of the Municipality of Delaware, in the County of Middlesex, do hereby certify that Parts I. and III. of the within List constitute a correct list for the year 1898 of all persons appearing by the last Revised Assessment Koll of the said Municipality to be entitled to vote at Elections for Members of the Legislative Assembly, and that Parts I. and II. constitute a correct list for the said year of all persons appearing by the said Roll to be entitled to vote at Municipal Elections in said Municipality ; and I hereby call upon all electors to examine the said List, and if any omissions or other errors are perceived therein, to take immediate proceedings to have the said errors corrected according to law.

WM. C. HARRIS,

Clerk of Delaware,

Delaware Post Office.

Dated this 2nd day of August, 1898.

CALHOUN DEEG Q 18 X 7 US 4 OF

CATION DEC-Q 18 X 7 US 4 CE

