

**CIHM
Microfiche
Series
(Monographs)**

**ICMH
Collection de
microfiches
(monographies)**



Canadian Institute for Historical Microreproductions / Institut canadien de microreproductions historiques

© 1994

Technical and Bibliographic Notes / Notes techniques et bibliographiques

The Institute has attempted to obtain the best original copy available for filming. Features of this copy which may be bibliographically unique, which may alter any of the images in the reproduction, or which may significantly change the usual method of filming, are checked below.

L'Institut a microfilmé le meilleur exemplaire qu'il lui a été possible de se procurer. Les détails de cet exemplaire qui sont peut-être uniques du point de vue bibliographique, qui peuvent modifier une image reproduite, ou qui peuvent exiger une modification dans la méthode normale de filmage sont indiqués ci-dessous.

Coloured covers/
Couverture de couleur

Covers damaged/
Couverture endommagée

Covers restored and/or laminated/
Couverture restaurée et/ou pelliculée

Cover title missing/
Le titre de couverture manque

Coloured maps/
Cartes géographiques en couleur

Coloured ink (i.e. other than blue or black)/
Encre de couleur (i.e. autre que bleue ou noire)

Coloured plates and/or illustrations/
Planches et/ou illustrations en couleur

Bound with other material/
Relié avec d'autres documents

Tight binding may cause shadows or distortion
along interior margin/
La reliure serrée peut causer de l'ombre ou de la
distorsion le long de la marge intérieure

Blank leaves added during restoration may appear
within the text. Whenever possible, these have
been omitted from filming/
Il se peut que certaines pages blanches ajoutées
lors d'une restauration apparaissent dans le texte,
mais, lorsque cela était possible, ces pages n'ont
pas été filmées.

Coloured pages/
Pages de couleur

Pages damaged/
Pages endommagées

Pages restored and/or laminated/
Pages restaurées et/ou pelliculées

Pages discoloured, stained or foxed/
Pages décolorées, tachetées ou piquées

Pages detached/
Pages détachées

Showthrough/
Transparence

Quality of print varies/
Qualité inégale de l'impression

Continuous pagination/
Pagination continue

Includes index(es)/
Comprend un (des) index

Title on header taken from: /
Le titre de l'en-tête provient:

Title page of issue/
Page de titre de la livraison

Caption of issue/
Titre de départ de la livraison

Masthead/
Générique (périodiques) de la livraison

Additional comments: /
Commentaires supplémentaires:

There are some creases in the middle of pages.

This item is filmed at the reduction ratio checked below /
Ce document est filmé au taux de réduction indiqué ci-dessous.

10X	12X	14X	16X	18X	20X	22X	24X	26X	28X	30X	32X
<input type="checkbox"/>	<input type="checkbox"/>	<input type="checkbox"/>	<input type="checkbox"/>	<input type="checkbox"/>	<input type="checkbox"/>	<input checked="" type="checkbox"/>	<input type="checkbox"/>	<input type="checkbox"/>	<input type="checkbox"/>	<input type="checkbox"/>	<input type="checkbox"/>

The copy filmed here has been reproduced thanks to the generosity of:

Archives of Ontario
Toronto

The images appearing here are the best quality possible considering the condition and legibility of the original copy and in keeping with the filming contract specifications.

Original copies in printed paper covers are filmed beginning with the front cover and ending on the last page with a printed or illustrated impression, or the back cover when appropriate. All other original copies are filmed beginning on the first page with a printed or illustrated impression, and ending on the last page with a printed or illustrated impression.

The last recorded frame on each microfiche shall contain the symbol \rightarrow (meaning "CONTINUED"), or the symbol ∇ (meaning "END"), whichever applies.

Maps, plates, charts, etc., may be filmed at different reduction ratios. Those too large to be entirely included in one exposure are filmed beginning in the upper left hand corner, left to right and top to bottom, as many frames as required. The following diagrams illustrate the method:

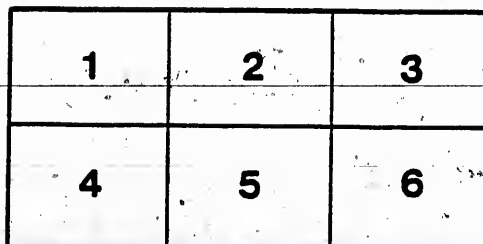
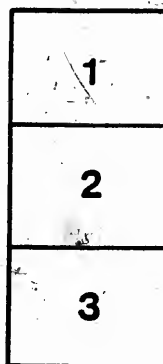
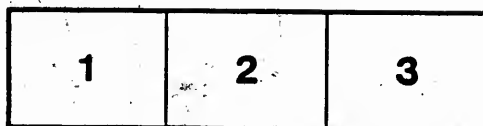

L'exemplaire filmé fut reproduit grâce à la générosité de:

Archives of Ontario
Toronto

Les images suivantes ont été reproduites avec le plus grand soin, compte tenu de la condition et de la netteté de l'exemplaire filmé, et en conformité avec les conditions du contrat de filmage.

Les exemplaires originaux dont la couverture en papier est imprimée sont filmés en commençant par le premier plat et en terminant soit par la dernière page qui comporte une empreinte d'impression ou d'illustration, soit par le second plat, selon le cas. Tous les autres exemplaires originaux sont filmés en commençant par la première page qui comporte une empreinte d'impression ou d'illustration et en terminant par la dernière page qui comporte une telle empreinte.

Un des symboles suivants apparaîtra sur la dernière image de chaque microfiche, selon le cas: le symbole \rightarrow signifie "A SUIVRE", le symbole ∇ signifie "FIN".

Les cartes, planches, tableaux, etc., peuvent être filmés à des taux de réduction différents. Lorsque le document est trop grand pour être reproduit en un seul cliché, il est filmé à partir de l'angle supérieur gauche, de gauche à droite, et de haut en bas, en prenant le nombre d'images nécessaire. Les diagrammes suivants illustrent la méthode.

MICROCOPY RESOLUTION TEST CHART

(ANSI and ISO TEST CHART No. 2)



4.5

5.0

5.6

6.3

7.1

8.0

9.0

10

11.2

12.5

14.3

16

2.8

3.2

3.6

4.0

2.5

2.2

2.0

1.8

1.6



APPLIED IMAGE Inc

1853 East Main Street
Rochester, New York 14609 USA
(716) 482-0300 - Phone
(716) 288-5989 - Fax

Wm Mitchell
9th Aug 1899
Per



VOTERS' LIST—1899.

TOWN of GODERICH

CLERK'S CERTIFICATE

WILLIAM MITCHELL, Clerk of the Municipality of the Town of Goderich, in the County of Huron, do hereby certify that Part One of the within List constitutes a correct list for the year 1899 of all persons appearing by the last revised Assessment Roll of the said Municipality, to be eligible to vote at elections for members of the Legislative Assembly, and that Part One and Part Two constitute a correct list for said year of all persons appearing by the said Roll to be eligible to vote at Municipal Elections in the said Municipality.

Dated this 16th day of August, 1899.

W. MITCHELL

JUDGE'S CERTIFICATE

WILLIAM MITCHELL, Clerk of the Municipality of the Town of Goderich, having under his hand that no complaint respecting the correctness of the within List of Voters for the year 1899 has been received by him within thirty days after the first posting of the same, in pursuance of the provisions of the Voters' List Act, I, JAMES M. ... Judge of the County Court of Huron, do hereby certify that the within List of Voters is a correct list for the year 1899 of all persons appearing by the said Roll to be eligible to vote at elections for members of the Legislative Assembly, and that Part One and Part Two constitute a correct list for said year of all persons appearing by the said Roll to be eligible to vote at Municipal Elections in the said Municipality.

Given under my hand and seal, at Goderich, in the County of Huron, this ... day of ... 1899.

JUDGE'S CERTIFICATE

E. J. MASSON, Esq., Judge of the County Court of the County of Huron, pursuant to the 17th Section of the Voters' List Act, do hereby certify that the within corrected copy of the List of Voters for the year 1899 received by me from the Clerk of the said Municipality of the Town of Goderich, amended to my revision and correction thereof, pursuant to the provisions of the said Act, is a correct list for the year 1899 of all persons appearing by the said Roll to be eligible to vote at elections for members of the Legislative Assembly, and that Part One and Part Two constitute a correct list for said year of all persons appearing by the said Roll to be eligible to vote at Municipal Elections in the said Municipality.

Dated at the ... of ... 1899.

... day of ... 1899.

Immediately upon receipt of his copies, cause one of them to be posted up in the Court House; the Clerk of the Peace to cause one of his copies to be posted up in a conspicuous place in the Court House; the Public or School Officer to cause one of his copies to be posted up in the Public or School House; and the ... shall post one of his copies in ...

Co

PA

No
or
Ro

VOTERS' LIST---1899.



MUNICIPALITY OF THE

Town of Goderich

POLLING SUB-DIVISION NO. 1.

Comprising as follows : Bounded on the West by South street ; on the South by the Township of Goderich ; on the North-east by the Huron Road, Toronto street, Elgin street and Kingston street ; and on the North by the Market Square.

PART I.—List of persons entitled to vote at BOTH Municipal Elections and Elections to the Legislative Assembly.

No on Roll.	Juror	NAME.	OCCUPATION.	LOT.	CON. OR STREET.	Owner, Tenant, Occupant, Wage Earner, L.S.
1		Anstay, William	Laborer	1209, S hf	1210	M F & T
8	j	Allan, Alex. McD.	Merchant	1174, 1175		M F & O
5		Armstrong, John H.	Carpentr	1145, 1146		M F & O
6	j	Andrews, James	Fireman	1143		M F & O
3	j	Aitken, John L.	Cooper	422, pt 423		M F & T
7		Aikenhead, James	Retired	pt 9, ...	con C	M F & O
9	j	Aitken, James	Cooper	74, 75, 76	McD. S	M F & T
10		Armitage, Eli	Cab mkr	19, 20, 21	M. D. S.	M F & T
26		Breckenridge, John	Plasterer	1172		M F & T
14	j	Breckenridge, Jas.	Lather	1133, 1134		M F & O
18		Brindly, John	Laborer	1379, 1380		M F & O
19	j	Bacom, John		1394 to 1399		M F & O
24	j	Belcher, Ed	Baker	pt 144		M F & T
22	j	Barry, George	Cab mkr	pt 377, 374		M F & O
23		Barry, Fred	Shoemkr	pt 377, 374		M F & O
35	j	Caldwell, James	Retired	1081		M F & O
33	j	Card, Levi	Tailor	426		M F & O
34	j	Clendening, John	Carpentr	1094, 1095		M F & O

No. on Roll.	Name
--------------------	------

47

45

49

54

55

57

53

60

69

70

74

72

71

77

78

86 j

85

80

87

92 j

91

86

94

POLLING SUB-DIVISION NO. 1.

No. on Roll.	Juror.	NAME.	OCCUPATION.	LOT	CON. OR STREET	Owner, Tenant, Occupation, Wage Earner, I. B.
47	j	De Peudry, A.....	Bookkpr.	1187, 1189.....		M F & T....
45	j	Drew, Geo.....	Laborer.	1220, 1221.....		M F & T....
49		Down, Henry.....	Cbt mkr.	E pt 328.....		M F & T....
54		Elliott, Archy.....	Retired..	1100, 1101.....		M F & O....
55		Elliott, Frank.....	Boil'rmk	1102.....		M F & T....
57	j	Edward, J. H.....	Spec'tor.	N hf 1105, N hf 1106		M F & O....
53		Emmertson, John....	Plaster'r	1, 39.....	McD. S.	M F & O....
60	j	Elford, Wm.....	Laborer.	269.....		M F & T....
69		Forest, Geo. W....	Ex. Mess	pt 123.....		M F & T....
70		Gibson, Samuel....	Retired..	1131, 1132.....		M F & O....
74		Glover, Wm.....	Butcher.	2, 3, 37, 38..	M.D.S	M F & T....
72		Goode, W. C.....	Druggist	pt 123.....		M F & T....
71		Gauley, Abm.....	Laborer.	74, 75.....	M.D.S.	M F & O....
77		Gundry, Thos.....		pt 8.....	Con A.	M F & T....
78		Guundry, Wm.....		pt 8.....	Con A.	M F & T....
86	j	Hall, Thos.....	Shoémkr	1192.....		M F & O....
85		Hogarth, Ben.....	Laborer.	1118, N hf 1119....		M F & O....
80		Hood, Thos.....	Retired..	13, 14, 33, 34	G.W.S	M F & O....
87		Hogarth, Jas.....	Laborer.	S hf 1079, 1080....		M F & O....
92	j	Hale, Theodore....	Baker...	pt 4, 5.....	G.S.	M F & T....
91		Harrison, J. C.....	Mach'st.	319.....		M F & O....
86		Harrison, Wm.....	Retired..	420, 421.....		M F & O....
94		Hamilton, John....	Mach'st.	pt 122.....		M F & T....

No.
on
Roll

90

105
103
100
107
101

109
111
112

114
115

116
128
129
123
17
124

68 j

POLLING SUB-DIVISION NO. 1.

No. on Roll	Sex	NAME	OCCUPATION	Lot.	CON. OR OTHER.	Owner, Tenant, Occupant, Wage Earner, L.H.
96	j	Inrie, Robert.....	D'ryman	pt 107, pt 108, Mat. C		M F & T....
105		Johnston, Matthew	Retired..	1200, 1201, 1202, 1203		M F & T....
103		Jardine, Joseph....	Teamstr.	1071.....		M F & O....
100		Johnston, Robt.....	Teamstr.	pt 13.....	Con. C.	M F & O....
107		Johnston, John....	Laborer.	pt 107.....	M. C.	M F & T....
101	j	Johnston, Thos....	Teamstr.	1116, 1117.....		M F & T....
109	j	Keag, James.....	Laborer.	1150, 1151.....		M F & O....
111		Kirkbride, Alex....	Blksmith	225.....		M F & O....
112		Kerr, Robt.....	Sailor...	5, 25.....	G W S	M F & T....
114		Lightfoot, James ...	Mach'st.	1150, 1151.....		M F & T....
115	j	Luby, James.....		7, 27.....	G W S	M F & O....
116	j	Millian, J. H.....	Retired..	373.....		M F & O....
128	j	Morrow, Thos.....	Butcher.	12, 32.....	G W S	M F & O....
129		Murray, Wm.....	Gtleman	26, 6, 2.....	G W S	M F & O....
123	j	Miller, Jonathan....	Hotelkpr	pt 122.....		M F & T....
17		Murney, F. C.....	Butcher.	13.....	McD S	M F & O....
124		MacVicar, W. W....	Mail clk.	321.....		M F & T....
68	j	McLean, Robt. J., jr		220, 268.....		M F & O....

56

294 F
295 F
290 j

206 j C
207 j C
50 j C
298 j C

160 j
161 j

171 j
166 j
167 j
173 j
164 j

175

56	Elliott, Lewis.....	Retired..	73.....	M F & O.....
	Elliott, John P.....	Carpentr	52, pt 334.....	M F & O.....
294	Farr, Wm.....	Cooper..	1337.....	M F & O.....
295	Farr, Jas.....	Engineer	Pt 32.....	M F & O.....
290 j	Fisher, Jacob.....	Carpentr	184 A.....	M F & T.....
296 j	Garrick, Jas.....	Laborer .	379.....	M F & O.....
297	Graham, Thos.....	Retired..	181.....	M F & O.....
50 j	Graham, Ed.....	Merchant	W pt 31.....	M F & O.....
298 j	Griffith, Chas.....	Upholst'r	N pt 89.....	M F & T.....

160 j	Oke, Thomas.....	Retired..	1176, 1177.....	M F & O.....
161 j	Orr, Robert.....	Retired..	55, 56.....	M F & O.....
171	Price, Jas.....	Tinsmith	pt 173.....	M F & T.....
166 j	Proudfoot, J. M.....	Carpentr	1155, 1156, 1157.....	M F & O.....
167	Postlethwaite, Rich.....	Carpentr	1144.....	M F & O.....
173 j	Pharis, John.....	Retired..	366, 367.....	M F & O.....
164	Platt, William.....	Laborer .	1147, 1149.....	M F & T.....
175	Robertson, John.....	Retired..	425.....	M F & O.....

320
322

249
325
327
324
326

332
336

20
20
20
20
19
20
20
20

210
211
222
221
29
216
218
217

320	j	Johnston, Thos....	Farmer..	2.....	Mait Con	M F & T....
322	j	Johnston, John....	Laborer.	W pt 140.....		M F & T....
249	j	Kennedy, Patrick..	Laborer.	1, 28.....	Pine st	M F & O....
325	j	Knuckle, Samuel...	Laborer.	E pt 30.....		M F & O....
327	j	Kilpatrick, John...	Laborer.	1356, 1357, 1358....		M F & O....
324	j	Kirkbride, Wm.....	Blksmith	Pt 279.....		M F & O....
326	j	Kerr, Robt.....	Teamstr.	178.....		M F & O....
332	j	Lawrence, F. F.....	Exp Agt.	Pt 29.....		M F & T....
336	j	Lewitt, J.E.....	Knitter..	15, 16, 17.....	Pine st	M F & T....

202	j	Thomas, James....	Cooper..	pt 327.....		M F & O....
203	j	Thomas, H. D.....	Gard'ner	pt 327, 1162, 1171..		M F & T....
201	j	Tye, Wm. D.....	Mail clk.	270.....		M F & O....
207	j	Tilt, Wm.....	Hotelkpr	pt 122.....		M F & T....
196	j	Tichbourne, Henry.	Laborer.	15, 16.....	McD S.	M F & T....
200	j	Thompson, Adam..	Blksmith	W pt 328.....		M F & T....
206	j	Tilt, E. B.....	Rest'ant.	Pt 122.....		M F & T....
208	j	Thompson, Geo. W	Merchant	431.....		M F & O....
210	j	Wilson, David....	Laborer.	1148.....		M F & O....
213	j	Wells, Charles....	Gard'ner	S hf 9.....	Con C.	M F & O....
222	j	Weatherald, Thos..	Civ En'r	426, 427, 428, 429..		M F & O....
221	j	Whitely, J. B.....	Doctor..	323, 371.....		M F & O....
25	j	Whitely, Joseph..	Retired..	415.....		M F & O....
216	j	Whitely, Thomas..	Retired..	1096, 1097, 1098....		M F & O....
218	j	Wyatt, Augustain..	Laborer.	pt 11.....	Con C.	M F & T....
217	j	Williams, Geo.....	Plaster'r	1103, 1104.....		M F & O....

35
36
35
36
35
36
37

373

377

313

62
59
14
132
58

65
66
67
63

359	McIvor, Dan.	Sailor	182		M F & O
361	McCreath, Wm	Car't'k'r	W Pt 130		M F & O
358	McDonald, A. J.	Agent	W Pt 126		M F & T
368	McDonald, J. W.	Laborer	E Pt 232		M F & T
363	McIntyre, James	Carpentr	N Pt 556		M F & T
366	McCready, R. A.	Manuf'r.	Pt 74, Pt 75		M F & T
371	McCray, Thos.	Tailor	1361, 1362		M F & T

373	Northedge, Geo.	Turner	E Pt 130		M F & T
-----	-----------------	--------	----------	--	---------

377	Page, Thos.	Laborer	E Pt 87		M F & T
-----	-------------	---------	---------	--	---------

313	Reid, Chas.	Brickl'yr	E Pt 141		M F & O
-----	-------------	-----------	----------	--	---------

62	Elliott, Margaret	Widow	28, 29, 30, 31	G W S	Owner
59	Edwards, Joseph	Engineer	pt 12	Con C.	Owner
113	Ellis, Joseph	Cooper	5, 25	G W S	Owner
132	Edward, Emma	Widow	1226		Owner
58	Edwards, Ellen	Spinster	1068		Owner

65	Fraser, Mrs. M. A.	Widow	1185, 1186		Owner
66	Ferguson, Frances	Widow	1138		Owner
67	Fraser, Ida	Widow	220, 268		Tenant
63	Fresson, Ernest		pt 11	Con C.	Owner

39
33
18
39

40
40
40
40

40

121
4
\$117
130

140
135
148
149
188
145

391	j	Scrimgeour, John A.	Laborer	39	M F & T
331		Sheppard, Chas.	Merch'nt	Pt 70	M F & T
183		Sproule, David	Plasterer	276	M F & T
390	j	Stahleker, Fred A.	Tuner	35	M F & O

406		Tichborne, Richard	Constble	W Pt 77	M F & O
407		Thomas, H. C.	Y'dsman	E Pt 140	M F & T
405	j	Tweedie, Chas	Carpentr	129	M F & O
403	j	Thompson, Henry	Blksmith	Pt 30	M F & T

409	j	Videan, Harry	Clerk	Pt 70	M F & T
-----	---	---------------	-------	-------	---------

121		Martin, Mary E	Spinster	1204, 1205	Owner
4		Moorehouse, T. J.	Retired	422, pt 423	Owner
117		Millian, Jane	Widow	1074, 1075	Owner
130		Moderwell, M. C.	Gtleman	N hf 8	Con C Owner

140		McGrattan, Jane	Widow	1072, 1073	Owner
135		McMahon, Mary	Spinster	1214, 1215, 1212	Owner
148		McLean, Henry	Mach'st	N pt 13	Con C Owner
149		McLean, Wm. Keith	Mach'st	S pt 13	Con C Owner
188		McLean, W. L.	Tailor	pt 323, pt 370	Owner
145		McClymont, Wm.	Wg'mkr	pt 324	Tenant

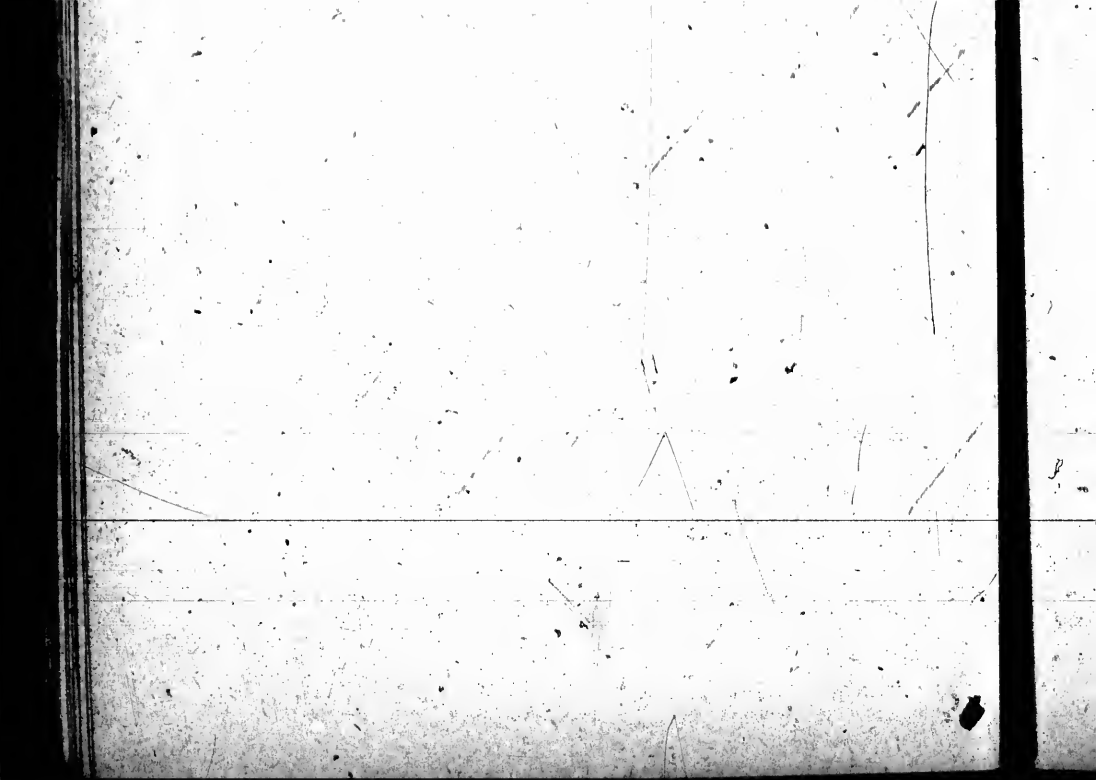

P

7
95
97
48
181
219
42
191
100
180
125
185
102
179

79	Reynolds, M. C.	Widow	pt 8	Con A.	Owner
99	Shepard, James M.	Retired	pt 13	Con C.	Owner
97	Sloan, Samuel	Grain dlr	pt 107, pt 108	Mat con	Owner
48	Saunders, Alex	Org infr	1187, 1189		Owner
181	Swaffield, Wm	Farmer	1107		Owner
219	Sturdy, Oswald	Merchant	pt 11		Owner
42	Struthers, Jane	Widow	3, 4, 23, 24	G W S.	Owner
191	Salkeld, John	Farmer	1105, 1106, 1206, 1207		Owner
190	Salkeld, Isaac	Farmer	N hf 12	Con C.	Owner
189	Salkeld, Jos. T.	Farmer	N hf 12	Con C.	Tenant
125	Sturdy, Nixon	Farmer	321		Owner
185	Schwanz, Michael	Farmer	1083 to 1090		Owner
102	Sproule, John	Plasterer	1116, 1117, 1136		Owner
179	Sharman, Robt.	Plaster'r	1222, 1223		Owner

25
26
1
25
23
38
30
25
26
27

278
282
276
367
333
275
404
287
372

L

253	Chrystal, Alex....	Boil'rmk	558.....	Owner.....
268	Cox, Mary.....	Widow..	227.....	Owner.....
11	Cantelon, David..	Baker..	281.....	Owner.....
255	Cunningham, Esth'r	Spinster.	E pt 131.....	Tenant.....
230	Carlton, Mrs.....	Widow..	E pt 46.....	Owner.....
381	Campbell, Colin..	Pedlar..		Owner.....
30	Cornell, A. B.....	Retired..	555, 556.....	Owner.....
256	Cunningham, Roxay	Widow..	E pt 131.....	Owner.....
269	Connors, Ellen....	Widow..	W pt 131.....	Owner.....
270	Cook, Ann.....	Widow..	1316.....	Owner.....

278	Dickson, Wm.....	Retired..	Pt Block B.....	Owner.....
282	Donaldson, Jane...	Widow..	278.....	Owner.....
276	Douglass, Janet...	Widow..	E pt 77.....	Owner.....
367	Dark, Marion.....	Spinster.	Pt 74, pt 75.....	Owner.....
333	Dark, Sarah.....	Spinster.	E pt 29.....	Owner.....
275	Dark, Clara.....	Spinster.	15 ft 32, Pt 74, 75..	Owner.....
404	Dark, Mrs. Thos...	Widow..	W pt of W 30.....	Owner.....
287	Dancey, L.E.....	Lawyer..	37.....	Owner.....
372	Dean, Patrick.....	Laborer.	1361, 1362.....	Owner.....

30

32

335
330

349
351
341

337
334
336
337
345
340
351
330
343
348
333
347

363
374
353
357
361
354
359
365

305	Haley, Margaret....	Spinster, Pt 27.....	Tenant.....
328	Kyle, Mrs. W.....	Widow.. 88.....	Owner.....
335	Lynn, Patrick.....	Capt'list Pt 29.....	Owner.....
330	Lee, Chas.....	Merch'nt Pt 70.....	Tenant.....
349	Miller, Donald.....	Engineer 12, 13.....	Mait Rd Owner.....
351	Mitchell, Isabella...	Widow.. Pt 11.....	Con A Owner.....
341	Murney, H. J.....	Mill Wr't 1307.....	Owner.....

333	Black, Robt.....	Engineer W Pt 117.	M F & O.....
338	Beattie, John.....	O'ryman Pt block C.	M F & O.....
339	Bell, George.....	Laborer 22, 23, 24, 25	Pine st M F & T.....
337	Birnie, Alex.....	Laborer 1318	M F & O.....
345	Bates, Geo. D.....	Cooper 1327	M F & T.....
350	Birnie, Wm.....	Carpenti 1323, 1324	M F & O.....
351	Bell, Wm.....	Laborer 1351, 1352	M F & O.....
336	Bates, Charles.....	Cooper 241, 242	M F & O.....
343	Bates, George.....	Cooper 1336	M F & O.....
346	Burk, Daniel.....	Laborer 24, 25	R.M.S. M F & T.....
333	Bates, W. K.....	Cooper Pt 36	M F & T.....
342	Burley, John.....	Laborer 3	Pine st M F & T.....
263	Crawford, Hugh.....	Laborer 1349, 1350, & 1348	M F & O.....
274	Carey, Oswald.....	Printer 1343, 1344, 1359, 1360	M F & O.....
253	Chrystal, Alex.....	Boil'rmk 73, W & 74	M F & T.....
257	Chilton, R.S.....	Am Con'l 33	M F & T.....
201	Currell, Less.....	Painter 22, 23	Cypress st M F & T.....
254	Craig, Wm.....	Hotelkpr Pt 125, W & 175	M F & T.....
259	Cordingly, P. W.....	Brksman 136	M F & O.....
265	Cutt, R. H.....	Merch'nt 176	M F & O.....

No.
on
Roll.

27
26
26
27

52
275
286
28C
277
283
284

56

294
295
290

206
297
50
298

POLLING SUB-DIVISION NO. 2.

No. on Roll.	June	NAME.	OCCUPATION.	LOT	CON. OR STREET.	Owner, Tenant, Occupation, Wage Earner, L.S.
271		Cameron, A. D.	Constble	11 15 16	Cedar st. } II H.R.	M F & O
266		Clark, Wm.	Laborer .	2,3	Mait 18 Cedar, 27	M F & T'
266		Clark, Robt. W.	Laborer .	2, pt 31	[Cypress	M F & T
273		Clark, Alex.	Laborer .	12,13,14	Pine st	M F & O
52	j	Duff, Robt	Teamstr.	1319, 1320		M F & O
279	j	Dunlop, John	Laborer .	1326, 1317		M F & O
286		Dunn, John	Carpentr	Pt 12	Con A	M F & O
280	j	Dean, James	Laborer .	Pt 12	Con A	M F & O
277	j	Douglass, Robt	Laborer .	Pt Block B		M F & T
283	j	Dodge, Frank	Laborer .	281		M F & T
284		Dingman, Levi	Bag' Man	2, pt 137		M F & T
56		Elliott, Lewis	Retired..	73		M F & O
		Elliott, John P.	Carpentr	52, pt 334		M F & O
294		Farr, Wm	Cooper..	1337		M F & O
295		Farr, Jas	Engineer	Pt 32		M F & O
290	j	Fisher, Jacob	Carpentr	184 A		M F & T
296	j	Garrick, Jas	Laborer .	379		M F & O
297		Graham, Thos	Retired..	181		M F & O
50	j	Graham, Ed	Merchant	W pt 31		M F & O
298	j	Griffith, Chas	Upholst'r	N pt 89		M F & T

No.
on
Roll.

307
315
93
303
310
258
306
316
304
311
309
312
314

317
320
322

249 j
325
327
324 j
326 j

332 j
336 j

POLLING SUB-DIVISION NO. 2.

No. on Roll.	Sex	NAME	OCCUPATION	LOT.	CON. OR STREET.	Owner, Tenant, Occupant, Wage Earner, L.S
307		Hyslop, John.....	St'ema'n	E. pt D.....		M F & O....
315		Hogarth, Robt.....	Laborer.	1329.....		M F & O....
93		Herr, John.....	Retired..	276.....		M F & O....
303		Hale, Hezekiah.....	Carpentr	231, 12 ft 232.....		M F & O....
310	j	Hillier, John.....	Retired..	Pt 125.....		M F & T....
258	j	Humber, Chas. A..	Mach'st.	76, 177.....		M F & O....
306		Horton, Henry.....	Retired..	42, 43.....		M F & O....
316	j	Harper, C. J.....	Plumber.	Pt 70.....		M F & T....
304	j	Halstead, Samuel..	Laborer.	132.....		M F & O....
311	j	Heaney, Wm.....	Engineer	Pt 82.....		M F & T....
309		Horton, W. L.....	Treas'rer	Pt 13. Pt 14.....		M F & O....
312		Hinton, Wm.....	Manuf'r..	2, pt 141.....		M F & T....
314	j	Hillock, Thos.....	Wiper ..	S pt 556.....		M F & T....
317		Johnston, Robert...	Shoemkr	7, 8... Huron Road		M F & O....
320	j	Johnston, Thos....	Farmer..	2..... Mait Con		M F & T....
322		Johnston, John....	Laborer.	W pt 140.....		M F & T....
249	j	Kennedy, Patrick ..	Laborer.	1, 28..... Pine st		M F & O....
325		Knuckle, Samuel...	Laborer.	E pt 30.....		M F & O....
327		Kilpatrick, John....	Laborer.	1356, 1357, 1358....		M F & O....
324	j	Kirkbride, Wm.....	Blksmith	Pt 279.....		M F & O....
326	j	Kerr, Robt.....	Teamstr.	178.....		M F & O....
332	j	Lawrence, F. F.....	Exp Agt.	Pt 29.....		M F & T....
336	j	Lewitt, J.E.....	Knitter..	15,16,17..... Pine st		M F & T....

No.
on
Roll.

348
347
345
339
369
354
341
127
17

360
362
364
365
357
359
361
358
368
363
366
371

373

377

313 j

POLLING SUB-DIVISION NO. 2.

14

No. on Roll.	Jrnr.	NAME	OCCUPATION.	LOT.	CON. OR STREET.	Owner, Tenant, Occupant, Wage Earner, L.S
348		Miller, James A. . . .	Engineer	1213.	Mait R	M F & T
347		Morrow, George . . .	Teamstr.	N.W. Pt 11. . . .	Con A	M F & O
345		Murray, Wm. Geo. . .	Laborer	381.		M F & T
339		Murray, Hugh.	Bag' Man	240.		M F & O
369		Milne, Jas.	Cooper.	E Pt 232		M F & O
354		Munro, Jas.	Blksmith	234.		M F & O
341		Murney, H. J.	Mill Wr't	1310.		M F & T
127		Murney, W. T.	Butcher.	1309.		M F & O
17		Murney, F.C.	Butcher.	26, 1355.		M F & O
360	j	McCarthy, Patrick. .	Teamstr.	80.		M F & O
362		McIntosh, John . . .	Retired..	S Pt 89.		M F & T
364		McMath, J.S.	Constble	17, 11.	Cedar st	M F & O
365	j	McDonald, John. . . .	Laborer .	1345, 1346, 1347. . . .		M F & O
357		McLeod, Robt.	Constble	432.		M F & O
359		McIvor, Dan.	Sailor . .	182.		M F & O
361		McCreath, Wm.	Car't'k'r	W Pt 130.		M F & O
358	j	McDonald, A.J.	Agent. . .	W Pt 126.		M F & T
368		McDonald, J.W. . . .	Laborer .	E Pt 232		M F & T
363	j	McIntyre, James . . .	Carpentr	N Pt 556.		M F & T
366	j	McCready, R.A. . . .	Manuf'r.	Pt 74, Pt 75.		M F & T
371		McCray, Thos	Tailor. . .	1361, 1362.		M F & T
373		Northedge, Geo. . . .	Turner . .	E Pt 130		M F & T
377		Page, Thos.	Laborer .	E Pt 87		M F & T
313	j	Reid, Chas.	Brickl'yr	E Pt 141		M F & O

No.
on
Roll.

378
380
382

393
179
381
384
395
396
389
397
394
388
401
391
331
183
390

406
407
405
403

409

POLLING SUB-DIVISION NO. 2.

No. on Rail.	Juror.	NAME.	OCCUPATION.	LOT	CON. OR STREET.	Owner, Tenant, Occupation, Wage Earner, L. S.
378	}	Robertson, Wm.	Student.	38		M F & T
380		Robinson, Ed.	Cab mkr	138		M F & T
382		Robertson, Robt.	Laborer.	190		M F & T
393		Slattery, E.	Laborer.	E Pt 46		M F & T
179		Sharman, Robt	BrickLyr	86		M F & O
381	}	Story, John.	Carver.	N Pt 135		M F & T
384		Smith, John W	Baker.	Pt 28, Pt 28		M F & O
395		Slattery, Jas	Laborer.	7	Mait R	M F & O
396	}	Stapleton, Michael.	Laborer.	Pt 12	Con A	M F & O
389		Straiton, Alex'	Sta'n agt	79		M F & O
397		Smith, A. G.	Tailor.	N Pt 226		M F & T
394		Sharman, Ed.	Builder.	45		M F & O
388		Simmons, Chas.	Retired.	133, 183		M F & O
401		Shea, Andrew	Hostler.	12, 13, 14	Cedar st	M F & O
391	}	Scrimgeour, John A	Laborer	39		M F & T
331		Sheppard, Chas.	Merch'nt	Pt 70		M F & T
183		Sproule, David	Plasterer	276		M F & T
390	}	Stahleker, Fred A.	Tuner	35		M F & O
406		Tichborne, Richard.	Constble	W Pt 77		M F & O
407		Thomas, H. C.	Y'dsman	E Pt 140		M F & T
405	}	Tweedie, Chas	Carpentr	129		M F & O
403		Thompson, Henry	Blksmith	Pt 30		M F & T
409	j	Videan, Harry	Clerk.	Pt 70		M F & T

No.
on
Roll.

414
217
416
413

422
421

POLLING SUB-DIVISION NO. 2.

16

No. on Roll.	Juror.	NAME.	OCCUPATION.	LOT.	CON. OR STREET.	Owner, Tenant, Occupant, Wage Earner, L.S.
414		Washington, John..	Retired..	44.....		M F & O....
217		Williams, George..	Plasterer	Pt 30.....		M F & T....
416		Wyatt, Wm.....	Fireman.	1366.....		M F & T....
413		Whitcombe, John.	Finisher.	139.....		M F & T....
422		Yule, John.....	Mach'st.	129.....		M F & T....
421	j	Young, Wm.....	Carpentr	179.....		M F & O....

No.
on
Roll.

22
22
37

24
24
24
25

253
268
II
255
230
381
30
256
269
270

278
282
276
367
333
275
404
287
372

PART 2.—Parties entitled to vote at Municipal Elections only.

No. on Roll.	NAME.	OCCUPATION.	LOT	CON. OR STREET.	Owner, Tenant, Occupation, Wage Earner, L. S.
227	Allan, Mary	Widow..	134		Owner
228	Allan, Anthony	Farmer..	72		Owner
379	Acheson, Geo.....	Merchant	39, 332.....		Owner
240	Bell, Jane.....	Widow..	22,23,24,25..	Pine st	Owner
241	Brown, Mary	Widow..	24, 25.....	Cedar.st	Owner
246	Buchanan, Jas.....	Carpentr	1327.....		Owner
252	Beacom, Wm.....		Pt 12...	Con A Brit.	Owner
253	Chrystal, Alex....	Boil'rmk	558.....		Owner
268	Cox, Mary.....	Widow..	227.....		Owner
11	Cantelon, David...	Baker...	281.....		Owner
255	Cunningham, Esth'r	Spinster.	E pt 131.....		Tenant.....
230	Carlton, Mrs	Widow..	E pt 46.....		Owner
381	Campbell, Colin...	Pedlar..			Owner
30	Cornell, A. B.....	Retired..	555, 556.....		Owner
256	Cunningham, Roxay	Widow..	E pt 131.....		Owner
269	Connors, Ellen....	Widow..	W pt 131.....		Owner
270	Cook, Ann.....	Widow..	1316.....		Owner
278	Dickson, Wm.....	Retired..	Pt Block B		Owner
282	Donaldson, Jane...	Widow..	278.....		Owner
276	Douglass, Janet...	Widow..	E pt 77.....		Owner
367	Dark, Marion.....	Spinster.	Pt 74, pt 75.....		Owner
333	Dark, Sarah.....	Spinster.	E pt 29.....		Owner
275	Dark, Clara.....	Spinster.	15 ft 32, Pt 74, 75..		Owner
404	Dark, Mrs. Thos....	Widow..	W pt of W 30.....		Owner
287	Dancey, L.E.....	Lawyer..	37.....		Owner
372	Dean, Patrick.....	Laborer.	1361,1362.....		Owner

No
on
Hol

28

29

30

30

30

328

335

330

349

351

341

POLLING SUB-DIVISION NO. 2.

No. on Roll.	NAME.	OCCUPATION.	LOT.	CON. OR STREET.	Owner, Tenant, Occupant, Wage Earner, L.S.
288	Edwards, Flora S ..	Widow..	128.....		Owner.....
293	Fisher, Mary.....	Widow..	83. 84		Owner.....
300	Gibson, Ann	Widow..	1338.....		Owner.....
302	Graham, John.....	Carpentr	Pt 334.....		Owner.....
305	Haley, Margaret....	Spinster.	Pt 27.....		Tenant.....
328	Kyle, Mrs. W.....	Widow..	88.....		Owner.....
335	Lynn, Patrick.....	Capt'list	Pt 29.....		Owner.....
330	Lee, Chas.....	Merch'nt	Pt 70.....		Tenant.....
349	Miller, Donald	Engineer	12, 13.....	Mait Rd	Owner.....
351	Mitchell, Isabella...	Widow..	Pt 11.....	Con A	Owner.....
341	Murney, H. J.....	Mill Wr't	1307.....		Owner.....

No.
on
Roll

35
26
34

23
29
37

37
26

34
119

321

397
374
399
386
285
400

POLLING SUB-DIVISION NO. 2.

No. on Roll.	Jurat.	NAME.	OCCUPATION.	LOT	CON. OR STREET.	Owner, Tenant, Occupation, Wage Earner, LfB.
352		Murney, Mrs. W.H.	Widow..	1315.....		Tenant.....
267		Mahoney, Tim.....	Bag' Man	E pt 31.....		Owner.....
340		Mains, Jane.....	Widow..	49.....		Owner.....
234		McCutcheon, Luella	Spinster.	W pt 36.....		Owner.....
299		McIntosh, Margaret	Widow..	S pt 89.....		Owner.....
370		McKenzie, R. W...	Merch'nt	Pt 27.....		Tenant.....
376		Neelon, M.....	Sec. Boss	8.....	Cypress st	Owner.....
262		Neelon, John.....		22, 23...	Cypress st	Owner.....
346		Porter, John.....	Farmer..	381.....		Owner.....
119		Proudford, Wm....	Solicitor.	34.....		Owner.....
321		Ransford, Rich....	Salt Mfr.	2.....	Maitland Con	Owner.....
397		Smith, Abraham...	Tailor...	S pt 226.....		Owner.....
374		Strachan, D.C.....	Coal dlr.	E pt 130.....		Owner.....
399		Storey, Mary.....	Widow..	286, 337.....		Owner.....
386		Shannon, Ellen....	Widow..	S pt 135, 184 B		Owner.....
285		Shephard, A. M....	Mariner.	Pt 137.....		Owner.....
400		Sharman, Wm., Jr.	Shoemkr	Pt 27.....		Tenant

No.
on
Roll.

385

232

322

408

412

418

29

41

41

41

POLLING SUB-DIVISION NO. 2.

No. on Roll.	Juror.	NAME.	OCCUPATION.	LOT.	CON. OR STREET.	Owner, Tenant, Occupant, Wage Earner, L.S.
385		Simons, Jessie.....	Spinster.	S pt 135.....		Owner.....
232		Sutton, George....	Weaver.	26.....	Cypress st	Owner.....
323		Sturdy, Thos.....	Farmer..	140.....		Owner.....
408		Videan, Thos.....	Merch'nt	Pt 27.....		Tenant.....
412		Welsh, Catharine..	Widow..	E pt 274.....		Owner.....
418		Wilson, Robt.....	Farmer..	12,13,14 ..	Cedar st	Owner.....
291		Whitely, John.....	Farmer..	184 A.....		Owner.....
415		Wyatt, Eliza.....	Widow..	12, 13.....	Huron Road	Owner.....
411		Walters, Marion....	Widow..	2-3 232.....		Owner.....
419		Warnock, Wm.....	Retired..	Pt 13, Pt 14.....		Owner.....
410		Whitely, Oliver....	Merch'nt	Pt 27.....		Tenant.....

Com

PAF

No.
on
Roll.

43
42
42
43
43
42
43

1
44
45
44
44
43
44
45
43
44
44
44

46
46
45
53

47
47
37

POLLING SUB-DIVISION NO. 3

Comprising as follows: Bounded on the South by East Street; on the East by the River Maitland; on the North by Nelson Street; and on the West by North Street.

PART 1.—List of persons entitled to vote at BOTH Municipal Elections and Elections to the Legislative Assembly.

No. on Roll.	Juror.	NAME.	OCCUPATION.	LOT	CON. OR STREET.	Owner, Tenant, Occupation, Wage Earner, I. S.
431	j	Acheson, John R.	Merch'nt	Pt 934		M F & O
426		Acheson, John, sr.	Retired.	886, 887; W	† 863	M F & O
424	j	Armstrong, Edward	Pump M.	912		M F & T
434		Armstrong, Thos.	Pump M.	859		M F & O
433	j	Armstrong, Wm.	Pump M.	859		M F & O
429		Algie, Matthew	Conduc'r	1024		M F & T
432		Amy, Thomas	Retired.	E pt 1010		M F & O
19	j	Beacom, John	Teamstr.	Pt 1002		M F & T
446	j	Bates, John F.	Wg'mkr.	942		M F & O
454		Burrows, Wm.	Merch'nt	E pt 868		M F & O
440	j	Brophey, Thos. H.	Photog'r	Pt 966		M F & T
448		Buxton, Geo	Hotelpkr.	937		M F & T
435		Brydges, J. E.	Wg'mkr.	N pt 979		M E & T
441	j	Baker, Anthony	Mason	Pt 630		M F & O
452	j	Broderick, J. W.	Merch'nt	Pt 933		M F & T
438	j	Beckett, Geo	Cab mkr	892		M F & T
442	j	Barker, J. J.	Org mkr.	E † 553, 554		M F & T
444		Butler, J. E.	Painter	Pt 951, pt 952		M F & T
445	j	Breckenridge, A. B.				
462	j	Campbell, George	Laborer	881		M F & T
468	j	Clark, W. F.	Veteriny	943		M F & T
455	j	Copp, Chas.	Blk Sm'h	1009		M F & T
532	j	Cooper, A. J.	Grocer.	Pt 907		M F & T
478	j	Davis, G. N.	Tinsmith	903		M F & O
475		Daniels, W. J.	Org Mfr	W pt 946		M F & O
372	j	Dean, Patrick	Grocer.	Pt 878		M F & T

No
on
Rol

47

48

49

48

48

48

48

50

50

50

50

49

30

48

49

50

50

51

51

51

50

51

51

52

52

POLLING SUB-DIVISION NO. 3.

No. on Roll.	Juro.	NAME.	OCCUPATION.	LOT.	CON. OR STREET.	Owner, Tenant Occupant. Wago Corner, L.S.
479		Evans, George	Salt Mfr.	628		M F & O
482		Farr, Jas.	Carpentr	E pt 980		M F & T
491	j	Green, G. H.	Merch'nt	Pt 906		M F & T
480	j	Graham, John H.	Butcher	Pt 934		M F & T
486		Godwin, Wm.	Minister	W pt 943		M F & T
487		Gohl, Wm.	Teamstr.	W pt 883		M F & T
484	j	Graham G. W.	Retired.	985		M F & T
502		Hadden, Archy	Sailor	855		M F & O
505		Hincks, Albert	Laborer	E pt 869		M F & T
508		Hamilton, Joseph	Veteriny	N pt 876		M F & O
501	j	Haley, George	Merch'nt	Pt 906		M F & T
495		Hennings, Wm.	Miller	C pt 1008		M F & T
309		Horton, W. L.	Tre'sur'r	Pt 905		M F & O
497		Hamilton, Jas.	Minister	E pt 1023		M F & T
493	j	Hays, Jas.	L'ryman	E pt 970		M F & T
500		Hardy, Jas.	Tinsmith	Pt 933		M F & T
504	j	Habel, Geo.	Stone M.	E pt 891		M F & O
510		Ingram, A. G.	Carpentr	W pt 975		M F & T
512		Johnston, W. E.	Tailor	Pt 950		M F & T
514	j	Johnston, John C.	Brewer	1013		M F & T
502		Johnston, M. O.	Barrister	Pt 935		M F & O
518		Knox, John	Auct'ner	994		M F & O
517		Kerningham, John	Retired.	W pt 980		M F & T
520		Lane, Wm.	Cty Cl'k	1016, pt 1017		M F & O
521		Long, W. H.	Laborer	Pt 908		M F & T

No.
on
Roll

52
52
44
52
53
43
52
53
12

53
37
53
53
40
18
54
53
48
12
45
51
54

54
42

51
51
51
51
51
51

50
50

POLLING SUB-DIVISION NO. 3.

No. or Roll.	Juror	NAME.	OCCUPATION.	LOT	CON. OR STREET.	Owner, Tenant, Occupation, Wage Earner, L.S.
525		Moss, James		W pt 1018		M F & T
522		Mitchell, John	Tailor	Pt 1001		M F & T
449		Martin, J. C.	Retired	937, 938		M F & T
529	j	Martin, Henry	Org'mfr.	E pt 975		M F & O
531		Morrow, W. J.	Merch'nt	Pt 907		M F & T
439	j	Munnings, B. C.	Carpentr	892		M F & O
527		Marshall, Jas. S.	Retired	W pt 973		M F & T
536		Moore, Richard	Farmer	S pt 915		M F & T
122		Mosely, John	Gtleman	877		M F & O
535		McDougall, Albert	Laborer	884		F & T
370	j	McKenzie, R. W.	Merch'nt	911		F & T
534		McMath, Samuel	Retired	E pt 1007		M F & O
537		McKay, D. C.	Constble	854		M F & O
463	j	McKenzie, Thos.	Engineer	W pt 883		M F & O
188		McLean, Wm. L.	Tailor	Pt 934		M F & T
545	j	McClure, Wm.	Carpentr	W pt 868		M F & T
533		McMath, Jas.	Nurse	E pt 1007		M F & T
488	j	McKenzie, Harry	Carpentr	W pt 883		M F & O
146	j	McClymont, Wm.	Wg'mkr.	S pt 979		M F & T
459	j	McKay, D. B.	Clk O.F.	1015		M F & O
511	j	McKay, Angus	Facty Hd	W pt 975		M F & O
541	j	McBride, Archie	Engineer	W pt 869		M F & T
549	j	Newton, Chas.	Merch'nt	902		M F & O
470		Nugent, Patrick	Retired	919		M F & O
553	j	Pridham, Walter	Tailor	1019		M F & T
554	j	Park, George	Boil'rmk	W pt 932		M F & O
552	j	Polley, T. J.	Laborer	W pt 1017		M F & T
557		Pridham, Fred. J.	Tailor	E pt 982, 983		M F & O
556		Phelan, Darius	Laborer	918		M F & O
555	j	Peddar, J. H.	Merch'nt	Pt 934		M F & T
562		Reid, Harry D.	Moulder	913		M F & O
564		Ralph, John	Retired	948		M F & O

No
on
Itol

56
56
56
56
55
56

58
57
28
4
23
57
40
56
9
58
57
57
57
57
56

58
58
58
58

58

60
60
50
60

POLLING SUB-DIVISION NO. 3.

No on Roll.	Sex.	NAME.	OCCUPATION.	Lot.	CON. ON STREET.	Owner, Tenant, or Servant, Wage Earner, L.S.
503	j	Robinson, Jas.	Merch'nt	N 1 972		M F & O
500		Robertson, John A.	Stone C.	E pt 1012		M F & T
561		Rhynas, W. A.	Carpentr	976		M F & O
565		Runciman, J. B.	Mach'st.	E pt 910		M F & O
567		Robinson, Jas. H.	Carpentr	919		M F & T
558		Ramsey, W. J.	Laborer.	W pt 970		M F & T
566		Ross, Hugh.	L'ndry'n	Pt 906		M F & T
582		Shaw, Chas. E.	Gtleman	E pt 952		M F & O
579	j	Smith, Wilmer.	Merch'nt	Pt 1001		M F & O
285		Shephard, A. M.	Sailor.	W pt 630		M F & O
48		Saunders; Aleck.	Manuf'r.	947		M F & O
232	j	Sutton, George.	Weaver.	Pt 879		M F & O
577		Saults, Ben. J.	Hotellkpr	857		M F & T
400		Sharman, Wm., jr.	Merch'nt	904		M F & T
568		Strongh, Jas.	Laborer.	W pt 1007		M F & O
97		Sloan, Samuel.	Grain Br	W pt 880		M F & O
581		Smeeth, Francis.	Builder.	862, 885		M F & O
576	j	Stoddart, David, jr.	Harn's M	S pt 939		M F & O
572		Sparling, Allan.	Org Mfr.	Pt 908		M F & O
571	j	Steele, E. C.	Civ En'r	W pt 1023		M F & T
574		Stowe, Harry, sr.	Fireman.	Pt 878		M F & T
575		Stowe, Harry, jr.	Baker.	Pt 878		M F & T
569		Stewart, Jas. D.	Exp Mgr.	E pt 1011		M F & T
584		Tewsley, Jas.	Laborer.	W pt 974		M F & T
585		Taylor, Wm. G.	Laborer.	Pt 939		M F & T
583	j	Thompson, John.	Laborer.	949		M F & O
587	j	Tufford, Huron.	Carpentr	624		M F & T
586	j	Van Every, Ed.	Gtleman	909, 940		M F & O
602	j	Wilson, Jas. A.	L'ryman	N pt-936		M F & T
600		Wilson, Jasper.	Minister	853		M F & T
598		Wilson, Jas.	Druggist	Pt 993		M F & T
603	j	Worsell, J. H.	Tinsmith	Pt 888		M F & T

No.
on
Roll

59
41
59
41
59
59
59

60

POLLING SUB-DIVISION NO. 3.

No. on Roll.	Jurat	NAME	Occupation	LOT	CON. OR STREET.	Owner, Tenant, Occupation, Wage Earner, L. S.
593		Wilson, Jas.	Laborer.	W pt 973		M F & T
599		Warner, Thos.	Blksmith	Pt 879, pt 878		M F & T
419		Warnock, Wm.	Gtleman	627		M F & O
592		Whitely, Andrew ..	Gtleman	W pt 951		M F & O
410		Whitely, Oliver.	Merch'nt	Pt 915		M F & T
590		Walker, Jas.	Laborer.	1003		M F & T
591		Webber, George	L'ndry'n	W pt 1011		M F & T
594		Wright, John.	Finisher.	E pt 883		M F & T
606		Yates, James.	Merch'nt	916		M. F & O



No
on
Rol

37
42
42
I
42

45
44
57
2
45

47
8
46
46
23
46
3
45
46
25

51
477
287

57
481

536

POLLING SUB-DIVISION NO. 3.

PART 2.—Parties entitled to vote at Municipal Elections only.

No on Roll.	Name.	OCCUPATION.	Lot.	CON. OR STREET.	Owner, Tenant Occupant, Wage Earner, L.S.
379	Acheson, George...	Merch'nt	Pt 933		Owner
423	Angus, Margaret...	Widow..	971		Owner
427	Allan, Benjamin...		Pt 1001		Owner
13	Acheson, William...		934		Owner
428	Acheson, John T...	Merch'nt	864		Owner
451	Bissett, Margaret...	Widow..	921		Owner
447	Beaumont, Cath'rine	Spinster.	E pt 977		Owner
578	Bailey, Marg. A...	Widow..	857		Owner
24	Belcher, Ed.....	Baker...	941		Tenant
450	Bissett, Frank.....		Pt 1008		Owner
474	Campbell, Wm.....	Agent ..	1012, pt 878		Owner
84	Cantelon, Arthur..	Retired..	Pt 906		Owner
464	Carrick, Mrs. J.....	Widow..	E pt 974		Tenant
465	Christopherson, C.A	Widow..	914, 945		Owner
230	Carlton, Janet.....	Widow..	E pt 1004		Owner
466	Cameron, Maggie..	Spinster.	Pt 967		Tenant
30	Cornell, A. B.....	Merch'nt	Pt 906		Owner
457	Clark, Jas.....	Fish D'r	1015		Owner
469	Carroll, Minnie...	Widow..	S pt 936		Tenant
256	Cunningham, Roxay	Widow..	W pt 1010		Owner
515	Doyle, J. J.....	Mail clk.	1013		Owner
477	Dietrich, Nicholas..	Miller ..	545, 546		Owner
287	Dancey, L. E.....	Barris'tr	Pt 905		Tenant
57	Edwards, J. H.....	Spec'tor.	1014		Owner
481	Elliott, Rebecca...	Spinster.	Pt 933		Tenant
536	Fields, Wm.....	Laborer	884		Owner

No
of
Roll

7
7
49
58

8
50
49
49
49

50
51

51

46
54

46
52
43
12
52
35

458
538
151
513

POLLING SUB-DIVISION NO. 3.

No. on Roll.	Intor.	NAME.	OCCUPATION.	LOT	CON. OR STREET.	Owner, Tenant, Occupation, Wage Earner, L.S.
78		Gundry, Wm.....	Bailiff...	Pt 878.....		Owner.....
77		Gundry, Thos.....	Auct'ner	Pt 878.....		Owner.....
490		Garrow, J. T.....	Barrister	Pt 934.....		Tenant.....
588		Goldthorpe, Jos....	Merch'nt	624.....		Owner.....
88		Horton, Horace....	Gtleman	Pt 905.....		Owner.....
503		Hays, R. C.....	Barrister	623, pt blk D.....		Owner.....
498		Holt, Philip.....	Barrister	Pt 966.....		Tenant.....
499		Holmes, Dudley....	Barrister	Pt 966.....		Tenant.....
492		Horton, Horace J....		Pt 966.....		Tenant.....
506		Johnston, Samuel..	Mill Wr't	E pt 869.....		Owner.....
516		Johnston, Jas.....	Farmer..	Pt 935.....		Owner.....
519		Knights, Chas....	Merch'nt	Pt 966.....		Tenant.....
467		Lewis, E. N.....	Barrister	Pt 967.....		Owner.....
547		Leech, Jane H.....	Widow..	911.....		Owner.....
461		Moss, Sarah.....	Widow..	W pt 1018.....		Owner.....
524		Martin, Sallie.....	Widow..	969.....		Owner.....
437		Moore, J. B.....	Teacher.	S pt 979.....		Owner.....
123		Miller, Jonathan..	L'ryk'pr	E pt 1004.....		Owner.....
526		Morris, Catherine..	Widow..	E pt 941.....		Tenant.....
356		Mitchell, Wm.....	Town C.	1003.....		Owner.....
458		McKay, James.....	Fish D'r	1015.....		Owner.....
538		McGillicuddy, D....	Editor...	Pt 933.....		Tenant.....
151		McLean, Robt.....	Butcher.	Pt 1001.....		Owner.....
513		McIntosh, Chas....	Mariner.	950.....		Owner.....

No
on
Ro

54
45
53
52
54
54

54
43

55

110
60
54

483

570
397
580
394

559
443

POLLING SUB-DIVISION NO. 3.

No on Roll.	Juro.	NAME.	OCCUPATION.	LOT.	CON. OR STREET.	Owner, Tenant, Occupant, Wago Keeper, L.S
540		McEwan, George.	Salt Mfr.	547		Owner
494		McLennan, E.	Spinster.	E 1 970		Owner
539		McLean, A. P.	Tailor.	Pt 934		Owner
523		McCara, Catharine.	Widow.	Pt 933		Tenant
540		McKinnon, Angus.	Agent.	Pt 907		Tenant
543		McLeod, Sarah.	Widow.	S pt 876		Tenant
548		Nairn, Chas. A.	Merch'nt	Pt 916		Tenant
430		Neibergall, Geo.	Lum'd'lr	1024		Owner
551		O'Neil, Mary P.	Spinster.	Pt 907		Tenant
119		Proudfoot, Wm.	Barris'tr	623, pt blk D.		Owner
604		Potts, Wm.	Retired.	888		Owner
544		Payne, Annie.	Widow.	Pt 876		Owner
483		Rhynas, Mrs. Geo.	Widow.	E pt 980		Owner
570		Smith Elizabeth.	Widow.	1020		Owner
397		Smith, Abraham.	Tailor.	Pt 966		Owner
580		Smith, Jas.		Pt 1001		Owner
394		Sharman, Ed.	Mason	1019		Owner
559		Traunch, Francis.	Sailor	W pt 970		Owner
443		Toms, Georgina.	Widow.	550, 551		Owner

No.
on
Roll.

45
54
41
2
59
59
43

60

POLLING SUB-DIVISION NO. 3.

No. on Roll.	Juror.	NAME.	OCCUPATION.	LOT	CON. OR STREET.	Owner, Tenant, Occupation, Wage Earner, L. S.
456		Wallis, John.....	Farmer..	1009.....		Owner.....
542		Weddup, Mrs.....	Widow..	W pt 869.....		Owner.....
417		Whitely, Jas.....	Farmer..	Pt 966.....		Owner.....
25		Whitely, Joseph..	Farmer..	Pt 934.....		Owner.....
595		Waddington, Mrs..	Widow..	W 1 553.....		Owner.....
597		Welsh, W. T.....	Jeweller.	Pt 933.....		Tenant.....
436		Walker, John A..	Wg'mkr.	Pt 968.....		Owner.....
605		Yates, Mary.....	Widow..	917.....		Owner.....

Com

PAN

No.
on
Roll.

13
608
379

623
616
615
919
610
612
453
613
617
621

626
627
631
628
629
632

POLLING SUB-DIVISION NO. 4.

Comprising as follows: Bounded on the South by Nelson Street; on the North and East by the River Maitland; and on the West by North Street.

PART 1.—List of persons entitled to vote at BOTH Municipal Elections and Elections to the Legislative Assembly.

No. on Roll.	Juror	NAME.	OCCUPATION.	LOT	CON. OR STREET.	Owner, Tenant, Occupation, Wage Earner, L.S.
13	j	Acheson, Wm.	Merch'nt	742, 743		M F & O
608		Anderson, Jas. A.	Minister	806, 830		M F & T
379		Acheson, George	Merch'nt	834		M F & O
623		Bridget, Richard	Laborer	682		M F & T
616	j	Buchanan, Jas., jr.	Carpentr	699		M F & O
615	j	Beck, C.E.	Engineer	670		M F & O
919		Bailey, John		716		M F & O
610	j	Bell, Percival	Butcher	786		M F & T
612		Black, John W.	Painter	724		M F & T
453	j	Brown, J. P.	Agent	842		M F & O
613	j	Bates, Thos	Mecha'ic	689		M F & T
617	j	Blair, Wm. J.	Laborer	588		M F & T
621	j	Bogie, Jas. C.	Agent	W pt 735		M F & O
626		Cuff, W. A. H.	Organist	804		M F & T
627		Cressman, Moses	Blksmith	840, 817		M F & O
631		Cray, Michael	Laborer	E pt 696		M F & O
628		Carrie, Jas	Retired	769		M F & O
629	j	Coates, Isaac	Laborer	686		M F & T
632		Cousins, Thos	Laborer	W pt 809		M F & T

No.
on
Roll.

471
634

476
477

480

637
636

639
643
641
688
646
644
642

498
655
654
652

POLLING SUB-DIVISION NO. 4.

No. on Roll.	Year.	NAME	OCCUPATION.	LOT.	CON. ON STREET.	Owner, Tenant Occupant, Wage Earner. L.H.
471	j	Cameron, M. G.	Barris'tr	648, 649.		M F & T.
634		Corcoran, Jos.	Laborer.	685, 701.		M F & T.
476	j	Dowding, W. J.	Harn's M	76.		M F & O.
477	j	Dietrich, Nicholas.	Miller.	768.		M F & T.
480	j	Elliott, George M.	Merch'nt	841.		M F & O.
637	j	Ford, Patrick.	Retired.	745.		M F & O.
636		Fisher, Wesley.	Agent.	W pt 788.		M F & O.
639	j	Griffin, Thos.	Carpentr	744.		M F & T.
643		Griffin, Jerry.	Laborer.	583.		M F & O.
641		Graham, Donald.	Laborer.	Spring Lot 1066.		M F & O.
588		Goldthorpe, Joe.	Builder.	770, 791.		M F & O.
646		Grant, B. D.	Teacher.	782, pt 783.		M F & T.
644		Gauley, R. J.	Agent.	W pt 780.		M F & T.
642		Griffin, Joseph.	Goaler.		M F & Occ.
498		Holt, Philip.	Barrister	712, 714.		M F & O.
655		Hardy, W. G.	Shoemkr	816, 839.		M F & T.
654	j	Halls, S. P.	Teacher.	829.		M F & O.
652		Hyslop, Jas.	Laborer.	658.		M F & T.

No.
on
Roll.

65
50
65
64

66
66
65

66
51
66

668

673
680
679
677
674
449
681
651
675
682
671

POLLING SUB-DIVISION NO. 4.

No. on Roll.	Sex	NAME	OCCUPATION	LOT	CON. OR STREET.	Owner, Tenant, Occupation, Wage Earner, I. N.
657		Henderson, Robt...	Turnkey	581		M F & O
509	j	Harris, Thos.....	Farmer..	766, 765		M F & T
653		Hamlin, John.....	Laborer..	582		M F & O
656	j	Holland, William...	Farmer..	759, 760		M F & O
647		Hunter, A. C.....	Physic'n	Pt 782		M F & T
662		Jardine, Geo.....	Laborer..	Pt block E	and F	M F & T
660		Jardine, Geo. C...	Laborer..	512		M F & T
659	j	Jones, Robt.....	Carpentr	E pt 735		M F & T
665	j	Kelly, J. B.....	Electric'n	805		M F & T
517		Kernighan, John..	Retired..	669		M F & O
667	j	King, Robt.....	Brewer..	E pt 787		M F & T
668	j	Lasham, Wm.....	Retired..	719		M F & O
673	j	Murray, Angus....	Fish'man	784		M F & T
680	j	Murray, Arch.....	Shoemkr	668		M F & T
679		Munnings, Benj....	Retired..	766		M F & O
677		Morrison, John....	Sailor ..	509		M F & O
674	j	Morris, John.....	Carpentr	E pt 722		M F & T
449	j	Martin, J. C.....	Capt'list	705, 704		M F & O
681		Murray, John.....	Laborer..	507		M F & O
651		Martin, Horace G..	Cook....	E pt 788		M F & O
675		Murray, Wm.....	Laborer..	515		M F & T
682		Masson, James....	Judge..	833, pt 809		M F & T
671	j	Moss, Chas.....	Cattle D.	W pt 845		M F & T

No.
on
Roll.

688
698
684
686
663
630
618
689
600
694
683
606
699

700
550
586
701

635
703
702

704
170
732

712

POLLING SUB-DIVISION NO. 4.

No. on Roll.	Jurat.	NAME.	OCCUPATION.	LOT.	CON. OR STREET.	Owner. Tenant Occupant, Wage Earner, L.S.
688	j	McLean, Thos.....	Salt Mfr.	671.....		M F & O....
698		McGregor, A. M....	Sailor...	715, 734.....		M F & O....
684	j	McDonald, Jas.....	Carpentr	Pt 763.....		M F & T....
686	j	McPherson, David..	Sailor...	2-3 706.....		M F & T....
663	j	McEwan, Peter, sr..	Salt Mfr.	691, 707.....		M F & O....
630	j	McAvoy, John.....	Laborer.	3 673.....		M F & O....
618	j	McCracken, Jas., sr	Retired..	762.....		M F & O....
689	j	McLaren, Daniel...	Carpentr	684.....		M F & O....
690	j	McDonald, Allan...	Engineer	S W pt 699.....		M F & T....
694	j	McLeod, J. M.....	Pat.Med.	Pt 811.....		M F & T....
683	j	McGrattan, John...	Laborer.	E pt 789.....		M F & O....
696	j	McDougall, John...	Laborer.	500, 501.....		M F & T....
699	j	McPhee, Jas.....	Farmer.	S pt 770.....		M F & O....
700		Noble, Joseph.....	Sailor...	E pt 779.....		M F & O....
550	j	Naftel, F. J. T.....	Agent..	W pt 781.....		M F & T....
586	j	Nott, Nicholas....	Farmer..	E pt 787.....		M F & O....
701	j	Newton; Horace...	Retired..	E pt-810.....		M F & T....
635		O'Rourke, Peter...	Laborer.	685, 701.....		M F & O....
703		O'Rielly, Michael..	Laborer.	S pt 738.....		M F & O....
702		Oke, John.....	Laborer.	W pt 767.....		M F & T....
704	j	Pennington, W. L..	Blksmith	725.....		M F & O....
170		Platt, John S.....	W'd Dir.	700.....		M F & T....
732		Pasmore, W. J....	Clerk...	N pt 739.....		M F & O....
712		Roberts, John.....	Miller...	1-3 706.....		M F & O....

No.
on
Roll.

713
708
710

724
727
715
695
192
720
728
719
573
725
716
717
685

731
729

436
672
741
740
737
742
739
734
736
738

POLLING SUB-DIVISION NO. 4.

34

No. on Roll.	Juror	NAME.	OCCUPATION.	LOT	CON. OR STREET.	Owner, Tenant, Occupation, Wage Earner, L.S.
713	j	Reid, James.....	Carpentr	674.....		M F & O....
708		Reinhart, Hy.....	Upholst'r	726.....		M F & T....
710		Ross, Wm. A.....	Org'mfr.	819.....		M F & O....
724	j	Smith, Isaah.....	Sawyer..	W pt 783.....		M F & T....
727		Shannon, G. C.....	Doctor..	646, 657.....		M F & O....
715		Shaw, John.....	Grocer..	855.....		M F & O....
695		Strachan, D. K.....	Blk Sm'h	Pt 8r1.....		M F & O....
192		Stokes, Jacob.....	Teamstr.	784.....		M F & O....
720		Stoddart, David, sr.	Cooper..	746.....		M F & O....
728		Stewart, Wm.....	B'k Msgr	736.....		M F & O....
719	j	Swanson, Magnus C.	Carpentr	W pt 787.....		M F & O....
573		Seager, Chas.....	P. M....	808, 832.....		M F & O....
725		Silib, Hy.....	Turner..	681.....		M F & O....
716		Stewart, Geo.....	Grocer..	Pt 811.....		M F & T....
717	j	Straughan, Edward.	Retired..	844.....		M F & T....
685	j	Stothers, Stephen.	Wg'mkr.	Pt 763, 764.....		M F & O....
731	j	Tancot, John.....	Gard'ner	592.....		M F & T....
729	j	Thompson, Herbert	Finisher.	E pt 761.....		M F & T....
436	j	Walker, John A....	Cg' mkr.	W pt 621.....		M F & T....
672		Walker, John, sr....	Carpentr	E pt 845.....		M F & O....
741		Weller, Wm.....	Boil'rmk	587.....		M F & O....
740		Weller, Samuel....	Pump M.	677.....		M F & O....
737	j	Warrington, Rich'd.	Gard'ner	589.....		M F & O....
742		West, Rev. Father.	Priest...	Pt 496, 497.....		M F & T....
739	j	Wade, Joseph.....	Cab mkr	E pt 781.....		M F & T....
734	j	Wilson, George....	Laborer.	E pt 790.....		M F & T....
736	j	Wilson, Byron.....	Laborer.	W pt 790.....		M F & T....
738	j	Werry, Jas. H.....	Carpentr	W pt 810.....		M F & T....

No.
on
Roll.

607
664

246
622
620

697
381
625
661

645
676

709

638

PART 2.—Parties entitled to vote at Municipal Elections only.

No. on Roll.	Juror.	NAME.	OCCUPATION.	LOT.	CON. OR SURETY.	Owner, Tenant Occupant, Wage Earner, L.S.
607 664		Armstrong, Gertr'de Attrill, Elizabeth...	Widow.. Widow..	838..... Pt blocks E and F...		Owner... Owner.....
246 622 620		Buchanan, Jas., Sr. Bissett, Sarah..... Bissett, Geo.....	Builder.. Spinster.. Janitor..	717, 718..... N pt 738..... Pt 812.....		Owner..... Owner..... Tenant.....
697 381 625 661		Campaigne, Mrs.... Campbell, Colin... Cameron, J. H.... Cain, Mrs. B.....	Widow.. Teamstr.. Widow.. Widow..	500, 501..... 722..... 648, 649..... 512.....		Owner..... Owner..... Owner..... Owner.....
645 676		Dustow, Jas..... Davis, Mrs. P.....	Farmer.. Widow..	W pt 780..... 515.....		Owner..... Owner.....
709		Eagle, Wm.....	Laborer	726.....		Owner.....
638		Gallagher, Matilda	Spinster	E pt 767.....		Owner.....

850
648
649

658

678

150
687

640

706
707
604

711

ROLLING SUB-DIVISION NO. 4.

No. of Lot	Name	OCCUPATION	LOT	CON. OR STREET	Owner, Tenant, Occupation, Wage Earner, L. S.
650	Hogan, Mary	Widow..	E pt 788		Tenant
648	Holmes, F. B.	Coal Dtr	542, 543, 618		Tenant
648	Holmes, W. R.	Tre's' rer	542, 543, 618		Owner
658	Judge, Margaret	Widow..	705		Owner
678	Mullen, Horace H.	Clerk...	W pt 779		Owner
150	McLean, Dr.	Doctor..	782, W + 783		Owner
687	McPherson, Isabella	Widow..	706		Owner
640	Nairn, Thos.	Clerk...	744		Owner
706	Pasmore, Mrs. E.	Widow..	740		Owner
707	Pridham, Ann	Widow..	741		Owner
604	Potts, Wm.	Retired.	768		Owner
711	Reid, Louisa	Widow..			Owner

No.
on
Itoll.

611
722
721
723
718

730
403

733

213

POLLING SUB-DIVISION NO. 4.

No. on Roll	Juror.	NAME.	OCCUPATION.	LOT.	CON. OR STREET.	Owner, Tenant, Occupant, Wage Earner, L.S.
611		Stewart, George...	Photog'r	786		Owner
722		Swift, Dorcas.	Widow..	758		Owner
721		Spence, Elizabeth....	Widow..	720		Owner
723		Sallows, Ellen.....	Widow..	W pt 789		Owner
718		Straughan, Johanna	Spinster.	844		Owner
730		Troy, Catherine....	Widow..	702		Owner
403		Thompson, Henry..	Blksmith	S pt 739		Tenant
733		Vanstone, Mary....	Widow..	W pt 723		Owner
213		Wells, Chas.....	Gard'ner	506		Owner

Com

PAR

No.
on
Roll.

749
746

756
757
754
246
751
750
758
759

473
766
764
457
381
765
108
767
761
762

POLLING SUB-DIVISION NO. 5

Comprising as follows.: That portion of the Town known as St. George's Ward.

PART I.—List of persons entitled to vote at BOTH Municipal Elections and Elections to the Legislative Assembly

No. on Roll.	Jurat.	NAMR.	OCCUPATION.	LOT	CON. OR HERET.	Owner, Tenant, Occupation, Wage Earner, L. & C.
749		Ausebrooke, Thos..	Conduc'r	Pt 849.....		M F & O....
746		Andrews, R. P....	Butcher	Pt 998.....		M F & T....
756		Black, George C. .	Clerk	W pt 596.....		M F & T....
757		Black, George W. .	Painter	W pt 596.....		M F & O....
754		Ball, H. W.	Reporter	Pt 899.....		M F & T....
246		Buchanan, James, sr	Builder..	848.....		M F & O....
751		Blackstone, Chas..	Merch'nt	Pt 1000.....		M F & T....
750		Babb, Wm.....	Hotelkpr	1048.....		M F & O....
758		Blake, Chas.....	Retired..	E pt 926.....		M F & O....
759		Brophey, Joseph..	Barber..	C pt 995.....		M F & T....
473		Colborne, J. H. . .	Merch'nt	Pt 924, pt 925, pt 894		M F & T....
766		Cox, Samuel.....	Retired..	958.....		M F & O....
764		Craig, James.....	Fish'man	W pt 957.....		M F & T....
457		Clark, James.....	Gtleman	991.....		M F & Income
381		Campbell, Colin...	Fish D'Ir	989.....		M F & O....
765		Clark, Robt.....	Fish D'Ir	560.....		M F & O....
108		Campion, Ed.....	Barrister	847.....		M F & O....
767		Coutts, W. G.....	Clerk...	1028, 1029, 1032		M F & Q....
761		Cattle, A. T.....	Plumber.	Pt 965.....		M F & T....
762		Cattle, W. E.....	Plumber.	Pt 965.....		M F & T....

No.
on
Roll.

515
774
747
772
773
776
278
287
777

780
779

782
784
787

789

88
649
503
763
499
794
648

POLLING SUB-DIVISION NO. 5.

No. on Roll.	NAME	OCCUPATION.	Lot.	CON. OR, STREET.	Owner, Tenant or Occupant, and Wages Earned, etc.
515	Doyle, J. J.	Mail clk.	897		M F & O
774	Davis, Wm.	Clerk...	Pt 964		M F & O
747	Dunlop, Hugh....	Tailor...	Pt 999, Pt 997		M F & O
772	Doyle, B. L.	Judge...	576		M F & O
773	Davison, Alex....	Sailor...	Pt 870		M F & O
776	Downing, E.	Merch'nt	Pt 924		M F & O
278	Dickson, William	Retired..	923		M F & T
287	Dancey, L. E.	Barris'tr	487, 488, 571		M F & O
777	Dever, E. H.	Cutter..	20, 21, Offs. Res.		M F & T
780	Eliot, W. L.	B'k Mgr.	Pt 962, pt 998, pt 999		M F & T
779	Egener, Adolph....	I.R. Off'r	577, 578		M F & T
782	Fowler, J. A.	Architect	Pt 1000		M F & T
784	Filsinger, H. C....	Plumber.	Pt 1000		M F & T
787	Felker, Wm.	Laborer.	E pt 482		M F & T
789	Galt, John.	P'stm'str	W pt 960		M F & T
88	Horton, Horace....	Gtleman	569, 570, 485, 486		M F & O
649	Holmes, W. J. R....	City Tre	898		M F & O
503	Hays, R. C.	Barrister	N pt 893		M F & O
763	Heaton, Ernest....	Barrister	Pt 965		M F & T
499	Holmes, Dudley....	Barrister	Pt 896		M F & O
794	Hick, S. E.	Druggist	Pt 930		M F & T
648	Holmes, F. B.	Coal Dir	1034		M F & T

No.
on
roll.

771

800
799
798
666

335
804
803

814
807
817
811
808
815
813
819

823
818
874
828
829
826

POLLING SUB-DIVISION NO. 5.

No. on Roll.	Juror	NAME.	OCCUPATION.	LOT	CON. OR STREET.	Owner, Tenant, Occupation, Wage Earner, L.H.
771		Jordan, Francis	Druggist	928, 927		M F & O
800	j	Kneeshaw, Albert	Cooper	Pt 893, 565		M F & O
799		Kidd, Joseph	Lumbr'n	850		M F & O
798	j	Knights, Walter	Agent	954		M F & O
666		Kielly, Wm. T.	Manuf'tr	799, 800, 801, 825, 826, 827		M F & O
335		Lynn, Patrick	Retired	953		M F & O
804	j	Le Touzel, J. C.	Agent	W pt 990		M F & T
803		Lloyd, S. McV.	B'k Clrk	E pt 823, W pt 824		M F & O
814	j	Munro, Alex.	Merch'nt	Pt 925, pt 926, pt 896		M F & O
807	j	Mathewson, Angus	Laborer	E pt 956		M F & O
817		Marsh, Fred	Gard'ner	568		M F & T
811		Mitchell, Jas	Publ'sh'r	563		M F & O
808		Mabee, L. M.	Dentist	Pt 1000		M F & T
815	j	Maddocks, Wm.	Cgr'mkr	S pt 849		M F & O
813		Moore, Abraham	Exp Mgr.	Pt 960		M F & T
819	j	Murray, John	Laborer	751		M F & T
823		McDonald, Daniel	Cl'rk S.C	Pt 18, pt 14, pt 19, Off Res		M F & O
818	j	McBrien, Johnson	Carpentr	Pt 870		M F & O
874		McDermott, Henry	Bookkpr	484		M F & O
822		McIvor, Angus	Laborer	2	Off Res	M F & O
828		McIntosh, J. C.	Gunsm'h	3, 4	Off Res	M F & O
826		McIvor, Neil	Laborer	E		M F & O
826	j	McDonald, Wm.	Carpentr	W pt 922		M F & O

No.
on
Roll.

825
827
821
824

832
840
838

163
876
843
842

846
847
849

866
210
851
860
856
859
864
857
854

POLLING SUB-DIVISION NO. 5.

41

No. on Roll.	Juror	NAME.	OCCUPATION.	Lot.	CON. ON STREET.	Owner, Tenant Occupant, Wage Earner, L.S.
825		McDonald, Jas. T.	Laborer	Pt 926		M F & T
827		McLeod, Daniel	Laborer	26	Off Res	M F & T
821	j	McKim, W. A.	Merch'nt	481		M F & T
824	j	McSween, Geo. M.	Tailor	Pt 999		M F & T
832		Neville, Demis	Laborer	493		M F & T
840		Nicholson, Malcolm	Dentist	996		M F & O
838	j	Nicholson, M. G.	Merch'nt	Pt 999		M F & O
163		Polley, A. M.	L'ryk'pr	900, 901		M F & O
876	j	Phillips, John	Pop'Mfr	Pt 997		M F & O
843	j	Parsons, Jas	Sailor	987		M F & O
842	j	Porter, Geo	Merch'nt	961, pt 962		M F & T
846		Robinson, Wm	Sailor	E pt 561		M F & T
847	j	Rastall, Ross	Clerk	477		M F & T
849	j	Ryan, David	Retired	Pt 482		M F & T
866		Shannon, J. R.	Physic'n	753, 776		M F & O
219	j	Sturdy, Oswald	Grocer	Pt 927		M F & T
851	j	Sturdy, Thos. C.	Grocer	Pt 965		M F & O
860	j	Stewart, James	Engineer	E pt 562		M F & O
856	j	Smith, W. F.	Tanner	Pt 567		M F & O
859	j	Smith, W. G.	Retired	W pt 823; E pt 824		M F & O
864	j	Sallows, Reuben R.	Photogr	23 809		M F & O
857	j	Smith, Arthur	Tanner	Pt 567		M F & O
854	j	Saults, W. W.	Liq'r Dlr	Pt 872		M F & T

No.
on
Roll.

833
869
868
871
831

872

884
883
778
873
877
875
879

POLLING SUB-DIVISION NO. 5.

42

No. on Roll.	Junior	NAME.	OCCUPATION.	LOT	CON. ON STREET.	Owner, Tenant, Occupation, Wage Earner, L.A.
833		Taylor, Alex.....	Physic'n	S pt lots 1053, 1059.		M F & O....
869		Turnbull, Mark....	Minister	802.....		M F & T....
868	j	Thomson, James F.	Music d'r	Pt 1000.....		M F & T....
871		Tilt, H. B.....	Bil'dMkr	Pt 999.....		M F & T....
831		Tiernay, Patrick...	Tanner..	W.....		M F & Odc..
872		Vanstone, Samuel..	Carpentr	N pt 995.....		M F & T....
884	j	Wynn, John.....	Retired..	Pt 959.....		M F & T....
883		Woods, Geo.....	Teacher.	E pt 957.....		M F & T....
778		Williamson, A.....	Engineer	20, 21.....	Off Res	M F & O....
873	j	Watson, E. R.....	Painter	484.....		M F & T....
877		Williams, R. S.....	B'k Mgr	Pt 965.....		M F & T....
875		Walton, Percy L...	Pop Mfr.	Pt 967.....		M F & T....
879		Warren, Allan P...	Shoemkr	Pt 870.....		M F & T....

No.
on
Roll.

379
748
8

760
752

863
770
768
474

775
753
281
855
478

785

PART 2.—Parties entitled to vote at Municipal Elections only.

No. on Roll.	NAME	OCCUPATION	Lot.	CON. ON STREET.	Owner, Tenant, Occupant, Wage Earner, L.B.
379	Acheson, Geo.....	Merch'nt	Pt 1000.....		Owner.....
748	Adamson, Isabella..	Widow..	873.....		Owner.....
8	Allan, Alex. McD..	Merch'nt	Pt 930.....		Tenant.....
760	Bruce, Martha.....	Spinster.	Pt 924, pt 925, pt 894		Owner.....
752	Brown, Dolly.....	Widow..	Pt 995.....		Tenant.....
863	Charles, Miss H..	Teacher.	5, 6.....	Off Res	Income.....
770	Costie, Mary.....	Widow..	991.....		Owner.....
768	Craigie, Jas.....	Fish D'lr	1044.....		Tenant.....
474	Campbell, Wm....	Agent	Pt 1000.....		Tenant.....
775	Duffy, Elizabeth..	Widow..	W pt 561.....		Owner.....
753	Donagh, Esther...	Widow..	Pt 995.....		Owner.....
281	Doyle, J. A.....	Hotelkpr	5, 6, 7, 8, 9, 10	Off Res	Owner.....
855	Doyle, Jas.....	Teamstr.	872.....		Owner.....
478	Davis, G. W.....	Merch'nt	Pt 964.....		Owner.....
785	Fox, Kate.....	Widow..	N pt 994.....		Tenant.....

No.
of
Roll.

700
49
79
8
9

882
514

667

804
332

790
852
810
800

848
860
820
370

POLLING SUB-DIVISION NO

44

No. on Roll.	NAME	OCCUPATION	LOT	CON. OR STREET.	Owner, Tenant, Occupation, Wage Earner, L.S.
769	Hawley, Mrs. E....	Widow..	1044		Owner.....
498	Holt, Philip.....	Barrister	478, pt 899		Owner.....
795	Hamilton, Lizzie..	Spinster	C pt 926		Tenant.....
89	Hays, R.S.....	Barrister	961		Owner.....
90	Hays, J. E.....	Spinster	961		Owner.....
882	Johnston, Mary E..	Widow..	955		Owner.....
514	Johnston, John C..	Brewer..	1030, 1031		Tenant.....
667	King, Robert.....	Brewer..	1030, 1031		Tenant.....
804	Lee, Wm.....	Coal Dlr	1027, 1033		Owner.....
332	Lawrence, F.F.....	Exp. Agt.	Pt 1000		Tenant.....
790	Mathews, Delena..	Widow..	W pt 960		Owner.....
853	Mack, F.....	Widow..	Pt 927		Owner.....
810	Malcomson, Mary..	Widow..	492, 575		Owner.....
809	Morrison, Angus..		Pt Spg lot 1052, 1058		Owner.....
848	McLeod, Jemima...	Widow..	477		Owner.....
880	McBrien, Eliza...	Spinster	Pt 876		Owner.....
820	McKinnon, Emily..	Widow..	989		Owner.....
370	McKenzie, R.W....	Merch'nt	577, 578		Owner.....

No
on
Rot

83
83
83
83

84

844
173
557
783
119

714
321
845

402
48
862
865
850
867

POLLING SUB-DIVISION NO. 5.

No on Roll	Sex	NAME	OCCUPATION	LOTS	CON. OR STREET	Owner, Tenant, Occupant, Wage Earning
834		Naftel, A. A.	Spinster.	487,488,489,490,491		Owner
835		Naftel, N. H.	Spinster.	487,488,489,490,491		Owner
836		Naftel, C. V. C. C.	Spinster.	487,488,489,490,491		Owner
837		Naftel, H. F.	Spinster.	487,488,489,490,491		Owner
841		Ogilvie, W. W.	Senator	1038, 1042, 1043...		Owner.....
844		Parsons, S. E.	Spinster.	988.....		Owner.....
173		Pharis, John.....	Retired.	1.....	Off Res	Owner.....
557		Pridham, Fred, J. ...	Tailor...	Pt 930		Tenant.....
783		Price, St. George..	Merch'nt	Pt 1000.....		Tenant.....
119		Proudfoot, Wm....	Barrister	Pt 899.....		Owner.....
714		Ross, A. M.	Gov. Of.	752, 754, 775.....		Owner.....
321		Ransford; Rich.....	Salt Mfr.	1053.....		Owner.....
845		Rougvie, N. D.	Merch'nt	Pt 929.....		Tenant.....
402		Seegmiller, E.	Spinster.	923.....		Owner.....
48		Saunders, Alex.....	Manuf'tr	Pt 963, pt 999, pt 964		Owner.....
862		Shannon, Ellen.....	Widow..	5,6,7,8,9,10	Off Res	Tenant.....
865		Sneyd; Elvira.....	Widow..	895.....		Owner.....
850		Smith, R. E.....	Merch'nt	Pt 965.....		Tenant.....
867		Secord, Horatio...	l'mb'r'm'u	Lot R.....		Owner.....



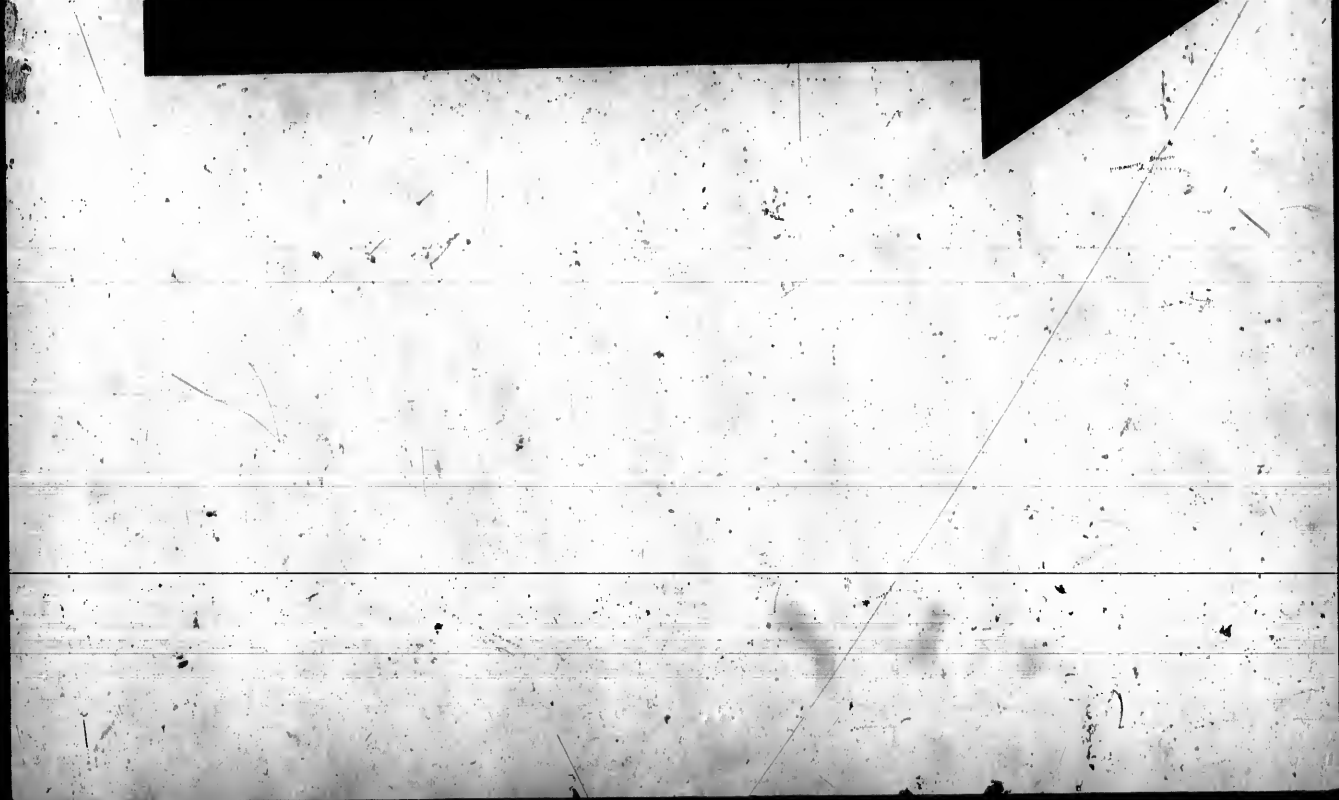

MICROCOPY RESOLUTION TEST CHART

(ANSI and ISO TEST CHART No. 2)



APPLIED IMAGE Inc

1853 Epat Main Street
Rochester, New York 14609 USA
(716) 482-0300 - Phone
(716) 288-5989 - Fax

N
C
Ro

8
8

8

4
2
8

60
60

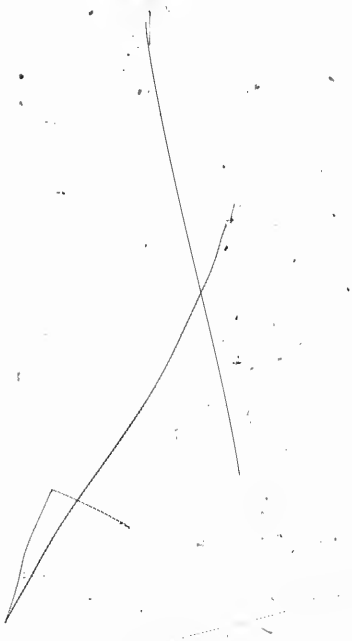

POLLING SUB-DIVISION NO. 5.

No. on Roll	NAME	OCCUPATION	LOT	CON OR STREET	Owner, Tenant, Occupation, Wage Earner, I. R.
806	Tighe, Mary.....	Widow..	564.....		Owner.....
812	Todd, A. M.....	Publ'sh'r	Pt 1000.....		Tenant.....
802	Vivian, Elizabeth...	Widow..	E pt 990.....		Owner.....
419	Warnock, Wm.....	Retired..	W pt 957.....		Owner.....
223	Widder, Lucy.....	Widow..	Pt 13, Pt 14, 15, 16 Off Res		Owner.....
881	Webb, Ellen.....	Widow..	955.....		Tenant.....
606	Yates, James.....	Station'r	Pt 930.....		Tenant.....
605	Yates, Mary.....	Widow..	E pt 950.....		Owner.....

Co

PA

No
on
Rol

88
88

88
80
80
80
80
80
80
80
80
80
80
62

47
91
91
1
90
90
8
90

POLLING SUB-DIVISION NO. 6

Comprising as follows: Bounded on the North by West Street; on the West by Lake Huron; on the South by Britannia Road; and on the East by South Street.

PART I.—List of persons entitled to vote at BOTH Municipal Elections and Elections to the Legislative Assembly.

No on Roll.	Juror.	NAME.	OCCUPATION.	LOT.	CON. ON STREET.	Owner, Tenant Occupant, Wage Earner, L.B.
888	j	Armstrong, Henry	Operator	E pt 206		M F & O
889		Alexander, David	Mechanic	205		M F & T
884	j	Bingham, Alfred	Gard'ner	68		M F & T
893	j	Brophey, Wm	Carpentr	E pt 163		M F & O
897		Buchanan, Robt	Laborer	403, 404		M F & T
896		Bain, John	Fish'man	402		M F & O
893		Butler, John	Stationer	Pt 20		M F & T
894		Babb, Wm H	Bart'nd	397, 398		M F & O
892		Brophey, John	Car mfr	Pt 26		M F & T
901		Bean, Isaac	Retired	S pt 359		M F & O
894	j	Baxter, Wm	Mariner	N E 1 109		M F & O
898	j	Bell, John M	Teamstr	209		M F & T
891		Baxter, Richard	Engineer	E pt 206		M F & T
899		Bishop, Frank	Laborer	257		M F & T
620		Bissett, Geo	Janitor	Post Office		M F & Occ
474		Campbell, Wm	Agent	159		M F & O
912		Campbell, Robt	L.H.K'pr	Block A		M F & T
911		Cantelon, Wm	Retired	7, 54		M F & O
11	j	Cantelon, David	Baker	Pt 23, Pt 24		M F & O
904	j	Carl, Michael	Cooper	17, 18, Pt 19		M F & O
903		Craigie, John	Mariner	14		M F & O
84		Cantelon, Arthur	Retired	112		M F & O
907		Craigie, Alex	Fish'man	63		M F & O

No.
Nu.
0
0
0

9
9
9
9
1

93
93

92
92
92
92
92
92

93
49
93
93

POLLING SUB-DIVISION NO. 6.

48

No on Roll	NAME	OCCUPATION	LOT	CON OR STRAY	Owner Tenant Occupation Wage Earner L & A
900	Campagne, Elsw'd.	Org'mfr.	Pt 60		M F & T...
905	Currie, John	Dyer	Pt 26		M F & T...
908	Craige, Robt.	Engineer	97		M F & T...
913	Dickson, John T.	Farmer	N pt 310		M F & O...
918	Doran, Ed.	Clerk	390		M F & T...
914	Dickson, Jas.	Clerk	10, 11, 55		M F & O...
915	Dickson, Scott	Druggist	10, 11, 55		M F & O...
151	Dunham, F. M.	Druggist	Pt 120		M F & T...
922	Elliott, Jas.	Retired	365		M F & T...
920	Emerson, G. F.	Merch'nt	Pt 26		M F & T...
927	Fraser, Roj.	Merch'nt	157		M F & O...
928	Fraser, George	Lawyer	157		M F & O...
923	Farrow, Asher	C'ton	O 116		M F & O...
926	Fitzsimmons, Thos.	Laborer	62		M F & O...
929	Fox, Peter, sr.	Cooper	394, W 395		M F & O...
924	Ferguson, Daniel	Weigh	C E 65, 66, 67 A		M F & T...
925	Fritzley, Jas.	Barber	Pt 120		M F & T...
930	Given, Robt.	Carpentr	300		M F & O...
909	Garrow, J. T.	Barrister	262, 263, 264		M F & O...
933	Green, Wm. W.	Painter	98		M F & O...
934	Grass, Geo. L.	Foreman	S pt 407		M F & T...

No
on
Ball

93

93

93

93

94

94

94

49

50

93

94

95

95

96

95

95

95

95

95

519

467

966

963

POLLING SUB-DIVISION NO. 6.

No on Roll.	Sex	NAME	OCCUPATION	Lot.	CON. ON STREET.	Owner, Tenant (Occupant) Wage Earner, L.M.
935	j	Humber, F. A.	Jeweller	111		M F & T
937		Hogan, Joseph	Clerk	405		M F & T
936		Hay, David	Retired	117		M F & O
938		Howrie, John S.	Fish D'r	165		M F & T
946		Hogan, Patrick	Retired	150		M F & O
942		Heale, Jas.	Painter	247, 245		M F & O
947		Hunt, George	Tailor	406		M F & O
492	j	Horton, Horace J.	Grocer	106		M F & O
501		Haley, George	Grocer	W pt 267		M F & T
939		Huckstep, Thos.	Laborer	68		M F & T
943		Hunt, Charles	Bic'cle M	410		M F & T
951		Inkster, Jas.	Fish'man	308		M F & O
950	j	Ingles, Alex.	Laborer	114		M F & O
960		Johnston, Robt.	Constble	203		M F & O
959	j	Johnston, Alex	Laborer	258, 259		M F & O
954	j	Johnston, Robt.	Carpentr	115		M F & O
955		Johnston, John H.	Carpentr	360		M F & T
956	j	Johnston, Wm.	Mill Wr't	360		M F & O
952		Johnston, Geo.	Bicyclist	Pt 69		M F & T
519		Knights, Chas.	Painter	401		M F & O
467		Lewis, E. N.	Barrister	291, 292, 340, 341		M F & O
966		Lewis, Ira	Cr'wn At	58 pt 110		M F & O
963		Lawson, Alex.	Mariner	197		M F & O

07

No.
Book

96
96
96

96
97
96
35

531
992
972
976
981
986
979
988
984
989
987
977
974
978
981

933
935
936

POLLING SUB-DIVISION NO. 6.

50

No. on Roll.	NAME	OCCUPATION	Lot	Com. or Street	Owner, Tenant, Occupation, Wage Earner, Etc.
964	Leonard, Jas.....	Engineer	307		M F & O....
804	Lee, Wm.....	Forw'dr.	148		M F & O....
330	Lee, Chas.....	Merch'nt	4		M F & O....
961	Logan, R. W.....	Salt Mfr.	216		M F & T....
967	Mauger, Arthur....	Bookkpr	100		M F & O....
971	Marlton, Wm.....	Ship B'dr	6		M F & O....
969	Marwick, David....	Fish'man	66		M F & T....
356	Mitchell, Wm.....	Clerk...	E pt 267		M F & T....
538	McGillicuddy, D...	Publ'shr	15		M F & O....
992	McIntosh, Jas. A...	Capt'list	5, 53		M F & O....
972	McDonald, John...	Laborer	13		M F & T....
976	McDonald, Murdoch	Sailor	104		M F & O....
983	McGaw, Samuel...	Retired..	N pt 204		M F & O....
980	McDonald, Malcolm	Fish'man	149		M F & O....
979	McDonald, Norman.	Fish'man	194		M F & O....
988	McPhail, Donald...	Laborer	248, 249		M F & O....
984	McDonald, John...	Sailor	W pt 251		M F & O....
989	McDonald, Angus...	Retired..	356		M F & O....
987	McCarthy, Patrick.	Sailor	298		M F & O....
977	McNevin, Angus...	Shoemkr	97		M F & O....
974	McLeod, Alex.....	Laborer	113		M F & T....
978	McAulay, John....	Laborer	147		M F & T....
981	McLeod, Daniel....	Engineer	200		M F & T....
993	Nicholson, John ...	Fish'man	155		M F & O....
995	Naftel, Henry.....	Clerk...	311, 312		M F & T....
996	Naftel, A. F. J.....	Law Cl'k	Pt 52		M F & T....

No
on
Roll

102

110
78
1000
1001
99
997
1004

1017
1015
1014
1008
1005
1006
1016
1013
1007
845
1010
1018

1030
1028
374
95
397
1025
1020
1020
1032

POLLING SUB-DIVISION NO. 6.

No on Roll	NAME	Occupation	Loc.	Class. on ROLL	Other, Tenant Occupied, Wages Earned, L.A.
1023	O'Connell, J. D.	Dep. Reg	Pt 26		MF & Income
119	Proudfoot, Wm.	Barrister	261		MF & O
783	Price, St. George	Merch'nt	164 B.		MF & O
1000	Patterson, Dan	Sailor	E pt 252		MF & T
1001	Postlewaite, Wm.	Teamstr.	W pt 65		MF & T
999	Pinder, Wm.	Tinsmith	W pt 199		MF & T
997	Proudfoot, Robt.	Retired	210		MF & O
1004	Parsons, Richard	Merch'nt	Pt 26		MF & T
1017	Reid, Jamieson	Cont'c'r	412		MF & O
1015	Rutson, Wm.	Lumb'Mt	16, 61		MF & O
1014	Radcliffe, Richard	Agent	12		MF & O
1008	Rusk, James	Gard'ner	265		MF & T
1005	Robinson, Hy	Laborer	N pt 407		MF & O
1006	Reynolds, Robt.	Sheriff	303, 304		MF & O
1016	Rutson, Harry	Painter	16, 61		MF & O
1013	Reid, David	Teamstr.	315, 362		MF & O
1007	Richards, John	Gard'ner	Pt 359		MF & O
845	Rougvie, N. D.	Merch'nt	1, 2		MF & T
1010	Reid, Samuel J.	Tailor	S pt 413		MF & T
1018	Reid, James	Mariner	E 1 395		MF & T
1030	Sheppard, George	Teacher	S pt 310, 358		MF & O
1028	Stokes, Sanford	Laborer	160		MF & O
374	Strachan, D. C.	C'tom O	56, 57		MF & O
95	Sheppard, James M.	Retired	414		MF & O
397	Smith, Abraham	Tailor	317, 316		MF & O
1025	Swarts, Thos	L'fyman	Pt 69		MF & O
1020	Snell, Edward	Clerk	154		MF & T
1029	Satherland, Dan	Sailor	Pt 204		MF & T
1032	Swarts, E. R.	Hotekpr	Pt 26, Pt 69		MF & T



No
of
Rolls

10
10
10

20
103
103
103
103
103
81
55

1040

408
1041

597
1044
27
1042
1045
1032
962
1047
1048
1046
1043

POLLING SUB-DIVISION NO. 6.

No. on Roll.	Juror	NAME.	OCCUPATION.	LOT	CON. OR STREET.	Owner, Tenant, Occupation, Wage Earner, I. A.
1031	j	Stodgill, Frank.....	Mach'st.	Pt 266	M F & T....
1019		Smith, R. E.....	Grocer.	N pt 413	M F & T....
1026		Sharp, W. J.....	Engineer	90, 142	M F & T....
209	j	Tilt, Thomas.....	Hotelkp'r	121	M F & O....
1036		Tait, Jas.....	Laborer	202	M F & O....
1039		Tom, J. E.....	School-tn	296, 297, 346	M F & O....
1035		Turnbull, J. M.....	Dentist..	Pt 120	M F & T....
1037		Thompson, Geo....	Mill Man	255	M F & O....
1038		Tretheway, Thos. H	Engineer	195, 246	M F & O....
812	j	Todd, A. M.....	Publish'r	59	M F & T....
559		Traunch, Francis..	Retired..	169	M F & T....
1040		Ure, Robt.....	Minister	3, 51	M F & O....
408		Videan, Thos.....	Merch'nt	E pt 19	M F & O....
1041		Vanatter, J. W....	Printer ..	164 A	M F & O....
597	j	Welsh, W. T.....	Jeweller.	8	M F & O....
1044		Watson, James....	Baker...	Pt 120	M F & O....
27		Wallace, Alex.....	Jeweller.	E pt 25	M F & O....
1042	j	Wiggins, Jas.....	Boatman	9	M F & O....
1045		Wylie, Peter.....	Fish'man	105	M F & O....
1032	j	Watson, H. L.....	Florist ..	217, 218	M F & O....
962		Williams, J. H....	Barber ..	215, 168	M F & O....
1047	j	Watson, Wm.....	Ship Cpr	309	M F & O....
1048		Wilkinson, Jas....	Carpentr	315, 363	M F & T....
1046	j	Wallace, Wm.....	Clerk...	S W 4 109	M F & O....
1043	j	Walters, James....	Carpentr	119	M F & T....

N
of
It

8

8

80

08

806

90

102

100

896

895

88

887

89

75

43

910

457

919

478

916

PART 2.—Parties entitled to vote at Municipal Elections only.

No. on Roll.	Juror.	NAME.	OCCUPATION.	LOT.	CON. OR STREET.	Owner, Tenant, Occupant, Wage Earner, L.S.
892		Armstrong, Frances	Widow..	W pt 206		Owner.....
12		Andrews, Wm.....	Butcher..	Pt 69		Tenant.....
890		Addison, Mrs. Jas..	Widow..	411		Owner.....
893		Butler, John.....	Station'r	119		Owner.....
982		Burk, Herbert.....	Farmer..	200		Owner.....
896		Bedford, Jessie....	Widow..	101		Owner.....
900		Black, Elizabeth....	Widow..	301		Owner.....
1027		Ball, Stephen.....	Retired..	90, 142		Owner.....
1002		Ball, J. A.....	Minister	W pt 65		Owner.....
896		Bryan, S. V. T....	Widow..	Pt 192, Pt 193		Owner.....
895		Beck, Charlotte....	Widow..	166		Owner.....
887		Blake, Charles....	Retired..	Pt 69		Owner.....
887		Blake, Wm.....	Farmer..	Pt 69		Owner.....
898		Buchanan, Sarah...	Spinster.	403, 403		Owner.....
759		Brophey, Joseph...	Barber..	Pt 69, 759		Tenant.....
435		Brydges, J. E.....		Pt 365		Owner.....
910		Cooper, Mrs.....	Widow..	108		Owner.....
457		Clark, James.....	Manuf'tr	196		Owner.....
919		Doran, Margaret...	Widow..	396		Owner.....
478		Davis, G. N.....	Tinsmith	199		Owner.....
916		Dickson, Ella.....	Spinster.	10, 11, 55		Owner.....

N
o
RO
1

102
78

93

945
91
769
503
944
949
948

958

965

POLLING SUB-DIVISION NO. 6.

No. on Roll.	Jurat.	NAME.	OCCUPATION.	LOT	CON. OR STREET.	Owner, Tenant, Occupation, Wage Earner, L.S.
132		Edwards, Emma...	Widow..	Pt 26.....		Owner.....
1021		Fulford, Robt.....	Merch'nt	154.....		Owner.....
785		Fox, Kate.....	Widow..	Pt 395.....		Owner.....
931		Galloway, Margaret	Widow..	144, 145.....		Owner.....
945		Heyl, Delphine.....		191, pt 192.....		Owner.....
91		Harrison, J. C.....	Engineer	20.....		Owner.....
769		Hawley, Evangelina	Widow..	St. Chris. Beach...		Owner.....
503		Hays, R. C.....	Barrister	165.....		Owner.....
944		Hutchison, Helen...	Widow..	94, 95.....		Owner.....
949		Howell, Mrs. H....	Widow..	170.....		Owner.....
948		Hunt, Fred.....		391, 392, 393.....		Owner.....
958		Johnston, A. J.....		102, 103, 151, 152....		Owner.....
965		Lewis, A. M.....	Spinster.	98, 99, 147.....		Owner.....

No
on
Ro

79
5
90

81
15
98
99
99
98
97
45
890

840
99
60

998
1003

1012

POLLING SUB-DIVISION NO. 6.

No. on Roll.	Jurat.	NAME	OCCUPATION.	LOT.	CON. OR STREET.	Owner, Tenant Occupant, Wage Earner, L.S.
790		Mathews, Delena..	Widow..	Pt 120.....		Tenant.....
531		Morrow, W. J.....		S pt 407.....		Owner.....
968		Mathewson, Isabella	Spinster.	W # 158.....		Owner.....
818		McBrien, Johnston.	Carpentr	W pt 163.....		Owner.....
151		McLean, Robt.	Butcher.	120.....		Owner.....
986		McGillicuddy, B'Inor	Spinster.	299.....		Tenant.....
990		McKay, Elizabeth..	Widow..	207.....		Owner.....
991		McKenzie, Hannah..	Spinster.	201, 254.....		Owner.....
985		McCarthy, Ellen...	Widow..	299.....		Owner.....
975		McKenzie, Mrs. D..	Widow..	113.....		Owner.....
458		McKay, Jas.....	Merch'nt	405.....		Owner.....
890 1/2		McLeod, Kenneth..		257.....		Owner.....
840		Nicholson, M.....	Dentist..	97.....		Owner.....
994		Naftel, Mrs. J. A..	Widow..	313.....		Owner.....
64		Naftel, Thos. C....	Farmer..	311, 312.....		Owner.....
998		Pollock, Jane.....	Widow..	60.....		Owner.....
1303		Price, Harriet A. .	Widow..	211.....		Owner.....
1012		Reid, Jane.....	Widow..	S pt 413.....		Owner.....

No.
on
Roll

100
103
71
86
103
899
58

970
44

1050
1049

POLLING SUB-DIVISION NO. 6.

No. on Roll.	NAME.	OCCUPATION.	LOT	CON. OR STREET.	Owner, Tenant, Occupation, Wage Earner, L.S.
1009	Simmonds, Richard.	Shoemkr	265		Owner
1034	Swanson, Mary	Widow	208		Owner
719	Swanson, M. C.	Carpentr	162, 260		Tenant
864	Sallows, Reuben	Photog'r	Pt 69		Tenant
1033	Sturdy, Ann	Widow	31		Owner
899	Symonds, Chas.	Hotelkp'r	209		Owner
582	Shaw, Chas. E.	Agent	Pt 120		Tenant
970	Turner, Bertha	Widow	96		Owner
443	Toms, Georgenia	Widow	169		Owner
1050	Wilkinson, Maggie	Spinster	Pt 120		Tenant
1049	Wilkinson, Robt	W'd Dir	315, 363		Owner

Co

PA

No
on
Rol

105

892

105

105

105

105

30

106

76

109

106

1067

1068

1070

POLLING SUB-DIVISION NO. 7.

Comprising as follows: Bounded on the North by Britannia Road; on the West by Lake Huron; on the South by Goderich Township; and on the East by South Street.

PART 1.—List of persons entitled to vote at BOTH Municipal Elections and Elections to the Legislative Assembly.

No on Roll.	NAME.	OCCUPATION.	LOT.	CON. ON STREET.	Owner, Tenant Occupant, Wage Earner, L.B.
1052	Andrews, John....	Butcher	Pt 15, Con C.....		M F & T....
892	Brophey, John....	Cab mkr	34, 35.....	W.S.	M F & O....
1054	Buchanan, Donald..	Laborer	68, 69.....	R. S.	M F & O....
1055	Baker, John.....	Laborer	44.....	R. S.	M F & O....
1056	Baxter, James.....	Mariner..	85, 86, 104....	W.S.	M F & O....
1053	Bell, David.....	Painter	3 pt V.....	Con.A.	M F & O....
30	Cornell, A. B.....	Un'taker	1283, 1281.....		M F & O....
1062	Coutts, Gordon....	Laborer	Pt V 26, 27..	Con. A	M F & O....
768	Craigie, Jas.....	Fish D'lr	41, 9, 10, 11..	R. S.	M F & O....
1094	Campbell, Wm. J..	Painter..	49, 50.....	W.S.	M F & O....
1063	Cleworth, C. H....	Agent...	1244, 1245, 1546..		M F & T....
1067	Duff, Andrew.....	Teacher.	1278, 1279.....		M F & T....
1068	Doak, Henry.....	Laborer.	1250, 1251.....		M F & T....
1070	Dunlop, Hugh.....	Laborer	S pt 6.....	R.S.	M F & O....

No.
on
Roll

107
107

93
107

108
108
108

108
95

108

1100
1068
1098
1067
1097
1087
1090

POLLING SUB-DIVISION NO. 7.

No. on Roll	NAME	OCCUPATION	AGE	Cons. OR STREET.	Owner, Tenant, Wage Earner, &c.
1072	Evans, Ben.	Laborer	19 pt V.	Con. A.	M F & O.
1073	Ervine, Wm.	Laborer	69, 70.	W.S.	M F & T.
932	Grierson, Samuel.	Tailor	1285, 1286.		M F & O.
1079	Garrett, Wm.	Teamstr.	102, 103.		M F & O.
1081	Hays, Jas.	Laborer	37, 38, 39, 14, 15, 16 R.S.		M F & O.
1082	Hopper, Edward.	Retired.	44, 45.	W.S.	M F & O.
1083	Hilton, Fred.	Laborer	7, 8.	W.S.	M F & T.
1085	Johnston, Jas.	Laborer	49, 50.	R.S.	M F & O.
953	Johnston, Jas. H.	Machinst	11, 18, pt V	Con. A.	M F & T.
1086	Love, Fred. T.	Machinst	45.	R.S.	M F & O.
1100	Moss, Wm.	Shoemkr	72, 73.	W.S.	M F & O.
1068	Moore, A. J.	Teacher.	1273, + 1274.		M F & O.
1098	Miller, Robt.	Laborer	VI.	Con. C	M F & T.
1067	Morningstar, Simon	Gard'ner	67, 63, 64, 65.	R.S.	M F & O.
1097	Morrison, John.	Fish'man	7, 8.	R.S.	M F & O.
1087	Muir, Robt.	Fish'man	74.	R.S.	M F & O.
1090	Martin, Wright.	Teamstr.	27, 28, 29.	R.S.	M F & O.

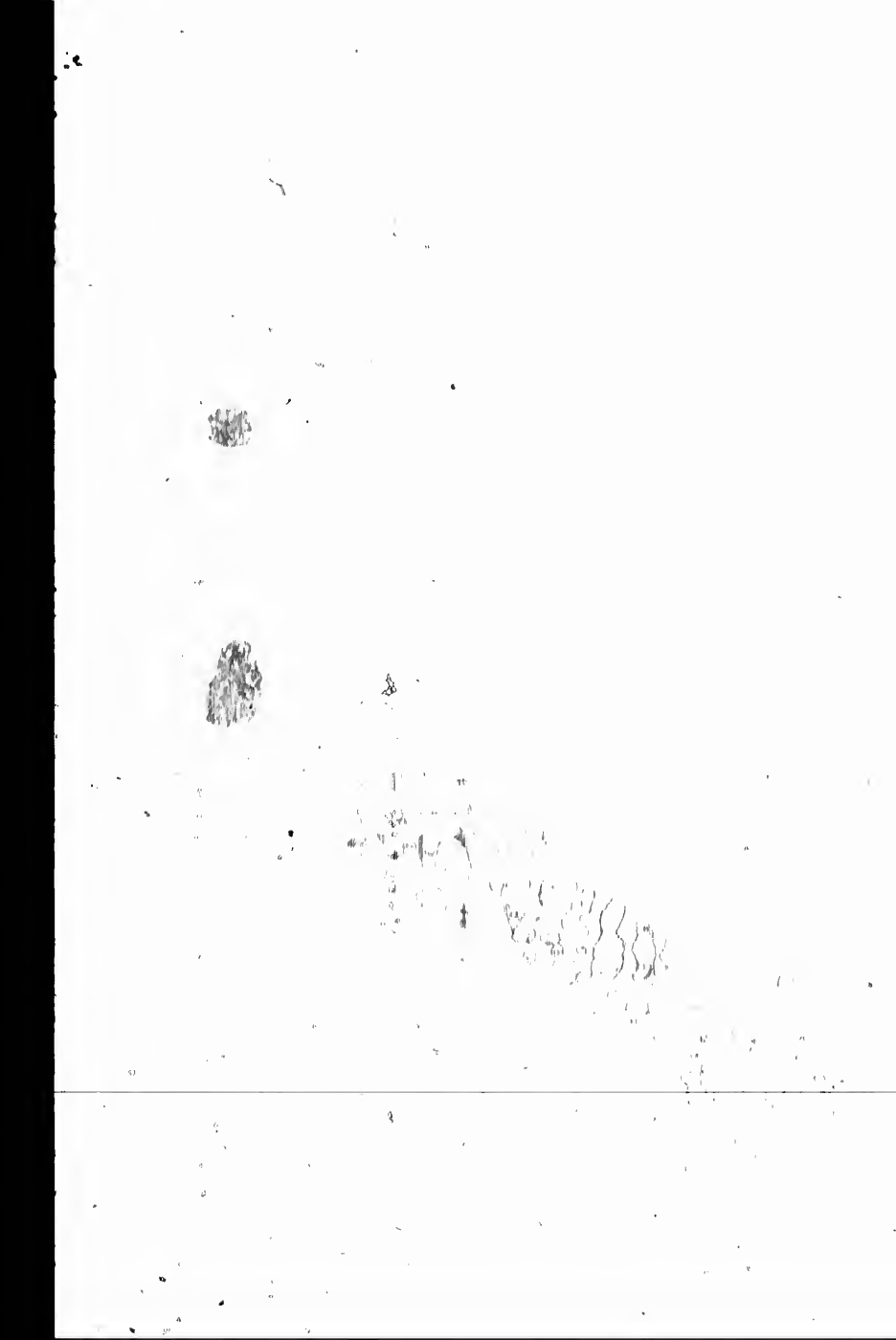

POLLING SUB-DIVISION NO. 7.

59

No. on Roll.	Jurat.	NAME.	OCCUPATION.	LOT.	CON. OR STREET.	Owner, Tenant, Occupant, Wage Earner, L.S.
1088		Millian, Jas.....	Laborer	7, 8, 9, 10..	Rich. S.	M F & T....
1095		Munro, Hugh.....	Laborer	25, 26.....	R.S.	M F & O....
1076		McLean, John....	Sailor	36.....	R.S.	M F & T....
1072		McFarlane, Peter..	Bag' Man	4, 5.....	Con. A.	M F & O....
1070		McCaughan, Wm..	Laborer	N ½ 1275, S ½ 1274..		M F & O....
1079		McSwain, Wm....	Laborer	42.....	R.S.	M F & O....
1080		McKay, Daniel....	Fish'man	5.....	R.S.	M F & O....
1073		McDonald, John..	Mariner..	3.....	R.S.	M F & O....
1071		McLean, Malcolm..	Laborer	63, 64.....	W.S.	M F & O....
1083		McLean, Alex.....	Fish'man	71.....	W.S.	M F & O....
1084		McIver, Neil.....	Fish'man	111, 78.....	W.S.	M F & O....
1093		McDonald, Donald.	Retired..	49, 50.....	W.S.	M F & T....
1074	j	McSween, Bert....	Carpentr	46, 72, 73.....	R. S.	M F & T....
1081		McLeod, Daniel...	Laborer	4.....	R.S.	M F & O....
1089		McLean, Malcolm..	Fish'man	20.....	Rich. S.	M F & O....
1087	j	McAuley, Norman..	Laborer	128, 129, 130..	W.S.	M F & O....
1085		McGuire, Murdock.	Laborer	100, 101, 147..	W.S.	M F & T....
1078		McLean, William...	Fish'man	34.....	R.S.	M F & O....
1088		McBrien, David....	Teamst'r	1294, 1295.....		M F & O....
548	j	Nairn, Chas. A....	Merch'nt	½ 1275, 1276, 1277..		M F & O....
1096	j	Naftel, Daniel J....	Retired..	9, 10, pt V..	Con. A.	M F & O....
1100		Petrie, Thos.....	Sailor	57, 58.....	W.S.	M F & O....
1098		Postlethwaite, Jas.	Carpentr	1256, 1257.....		M F & O....
1102		Reid, Jas.....	Assessor	1272.....		M F & O....

No.
on
Roll

19
110
110
110
111
110
110
106
111
110

111
111
20

116

112
111
112
112
113
112
112

POLLING SUB-DIVISION NO. 7.

No. on Roll.	Jurat.	NAME.	OCCUPATION.	LOT	CON. OR STREET.	Owner, Tenant, Occupation, Wage Earner, I.S.
190		Salkeld, Isaac.....	Retired..	1260, 1270.....		M F & O.....
1103		Strang, H./I.....	Teacher.	8 pt V.....	Con. A.	M F & O.....
1104		Sharman, Walter..	Brickly'r	1271.....		M F & O.....
1105		Sharman, Wm., sr..	Retired..	1261, 1262.....		M F & T.....
1111		Saunders, Wm.....	Fish'man	123, 124, 125, 142	WS	M F & O.....
1108		Sutherland, Jas....	Sailor...	77, 112.....	W.S.	M F & O.....
1109		Sutherland, Wm....	Sailor...	108.....	W.S.	M F & T.....
1069	j	Sourby, John.....	Brickly'r	1251, 1251.....		M F & O.....
1112		Salsbury, Leonard..	Retired..	18, 19.....	Rich. S.	M F & T.....
1107		Sallows, John.....	Laborer.	33.....	W.S.	M F & O.....
1114	j	Tighe, Wm.....		1, 2, pt V..	Con. A.	M F & O.....
1116	j	Tutt, John.....		40, 17, 18.....	R.S.	M F & O.....
205	j	Tipling, Thos. G....		6, 7, pt V..	Con. A.	M F & T.....
1162	j	Viles, John.....		1287, 1288, 289...		M F & O.....
1126		Warner, David H....	Laborer.	11, 12, 13, 14, 15, 16, 17	Rich. S.	M F & O.....
1119	j	Warner, Samuel....	Laborer.	4.....	Con. C.	M F & T.....
1121		Walters, Wm.....	Retired..	1, 2.....	R.S.	M F & O.....
1122		Williams, Robt....	Laborer.	27, 28.....	W.S.	M F & T.....
1130		Watson, Geo.....	Painter..	1238, 1239, 1254, 1255		M F & O.....
1124		Wells, Jas.....	Brewer..	126, 127, 138, 139..	W.S.	M F & T.....
1129	j	Widder, Chas.....	Gtlemn	5.....	Con. C.	M F & O.....

No
or
Rol

10
10

10
7
10
9
10

9
10
10

7

10
11

PART 2.—Parties entitled to vote at Municipal Elections only.

No on Roll.	Juror.	NAME.	OCCUPATION.	LOT.	CON. OR STREET.	Owner, Tenant Occupant, Wage Earner, L.S.
1051		Andrews, Emma ...	Spinster.	39, 74, 75	Owner
1099		Allen, W. D.		VI	Con. C. Owner
1059		Blake, Ann,	Widow..	1227, 1228	Owner
758		Blake, Chas.	Retired..	1265, 1266, 1234, 1249	Owner
1084		Burley, Joseph		11, 18, Pt V.	Con. A.	Owner
902		Bingham, Jane ...	Widow..	1, 2	Con. C. Owner
1058		Bell, Isabella	Widow..	105, 106, 107	W.S. Owner
909		Craigie, Betsey ...	Widow..	32, 33, 20	R. S. Owner
1065		Cox, Elizabeth	Widow..	1303, 1304	Owner
1064		Cornell, Mary	Widow..	1229, 1230	Owner
747		Dunlop, Hugh	Tailor...	20	R. S. Owner
56		Elliott, Lewis	Retired..	1278, 1279	Owner
1074		Elliott, Jane	Widow..	1235, 1236	Owner
1120		Edwards, Jos.	Farmer..	4	Con. C. Owner

No.
of
Roll.

107
107

112
49
93

77

100
100

100
100
100
100
111

100

POLLING SUB-DIVISION NO. 7.

No. of Roll.	NAME.	OCCUPATION.	LOT	CON. OR STREET.	Owner, Tenant, Occupation, Wage Earner, I.
1077	Guest, Elizabeth...	Widow..	S pt 1267, S pt 1268		Owner.....
1078	Gordon, Lucy.....	Widow..	12, 13, 14, 23, 24, 25	W.S.	Owner.....
1123	Holmes, Daniel...	Conduc'r	27, 28.....	W.S.	Owner.....
498	Holt, Phillip.....	Barrister	69, 70.....	W.S.	Owner.....
939	Huckstep, Thos....	Laborer..	7, 8.....	W.S.	Owner.....
771	Jordan, Francis....	Retired..	Pt 1.....	Con.A.	Owner.....
1095	Morgan, Isabella...	Widow..	51, 52, 53, 60, 61, 62	W.S.	Owner.....
1069	Montgomery, Ellen.	Widow..	1284.....		Owner.....
1075	McSwain, Emma...	Widow..	46, 72, 73, ...	R.S.	Owner.....
1086	McKay, John.....	L.H. Kpr	100, 101, 147..	W.S.	Owner.....
1090	McLeod, Alex.....		9, 10, 11.....	W.S.	Owner.....
1077	McLeod, Duncan...		36.....	R.S.	Owner.....
1091	MacIvor, Mary....	Widow..	51.....	R.S.	Owner.....
1125	McKay, Annie....	Widow..	126, 127.....	W.S.	Owner.....
1095	Naftel, P. T. E. E.	Farmer..	16.....	Con.C	Tenant.....

POLLING SUB-DIVISION NO. 7.

No. on Roll.	Juror.	NAME.	OCCUPATION.	LOT.	CON. OR STREET.	Owner, Tenant Occupant, Wage Earner, L.S.
1097		Pharis, Ann.....	Widow..	109, 110.....	W.S.	Tenant.....
1101		Ross, Margaret.....	Spinster.	1,2,3,36,37,38	W.S.	Owner.....
1106		Sharman, Isabel...	Spinster.	1261, 1262.....		Owner.....
574		Stowe, Henry, sr..	Fireman.	1240, 1241.....		Owner.....
1117		Turner, Jane.....	Widow..	1259, 1260.....		Owner.....
1110		Videan, Jennie.....	Widow..	138.....	W.S.	Owner.....
1128		Widder, Fred.....	B'k Clrk	5.....	Con. C.	Owner.....

Aggregate No. of Jurors 367

Total No. of Voters —

Polling Sub-Division No.	PART I.	PART II.
1	110	68
2	119	65
3	124	77
4	112	34
5	101	60
6	147	63
7	76	36
Totals.....	789	403

The Voters' List for this Municipality was first posted up in my office in the Town of Goderich, on Wednesday, August 16th, 1899.

WILLIAM MITCHELL, Town Clerk.

