...DON PUBLIC LIBRY

TODAY'S WEATHER
MODERATE WINDS
FAIR AND WARM

The London Advertiser

...TH YEAR. NO.23456 | LONDON, ONTARIO, MONDAY EVENING, OCTOBER 2, 1922. | PRICE, THREE CEN...

...'S MEMOIR... IN THIS EDITION O... THE ADVERTISER

...NGORA APPROVES OF ARMISTICE PARLEY

...FER HARRIS ...,000,000 FOR NEW OIL WELL

...orted American Corporation After Toronto Man's Holding in Alabama.

REFUSAL ANTICIPATED

...rike Declared To Be Greatest in History of the District.

Shreveport, Alabama, Oct. 2.—It is ...rted here that an offer of five ...illion dollars, part cash and part ..., has been made to Lloyd Harris Toronto and Brantford, for his oil ell known as the New Discovery, d five thousand acres surrounding According to the report a major ganization in American oil made offer direct to Mr. Harris.

The Harris oil strike is the great- in North Louisiania, a great oil- oducing area, since the discovery the Haynesville pool over a year . The Harris well is located in northern part of Webster Paris, d is the third well drilled on his ck of acreage here. It is reported be good for 6,000 to 10,000 bar- s daily. A large number of Cana- ns were here when the well came about a month ago.

Veterans of the oil business here clare that if such an offer has been ade to Mr. Harris that he will in all obability refuse it, as his strike is nsidered to be worth more than s. It is also agreed among opera- that such a sale would probably e development of the block of eage where the Harris discovery ll is located.

Outside the block development rk is being speeded with all pos- le haste. The Standard Oil Com- y has already started a well four les due south of the Harris dis- very and several independents are o reported to have begun operat- .

Little is known of Mr. Harris here cept that he came to this regior out two years ago, after having t some money in oil. It is said t he came to "get even," and ked out the Webster parish for explorations. The Harris num- ...d three, the latter the ...ell, were drilled under supervision of Gerald M. ...adian mining engineer, in charge of the prop-

...RALIA BANK ...OFITS DECLINE

...on, England, Oct. 2.—(Cana- Press cable)—A feature of the yearly report of the Common- th Bank of Australia, owned and ranteed by the government, says euter dispatch from Melbourne, is substantial decline in the profits, pared with the profits for the vious half years. This is due tly to a reduction of the funds loyed in financing the crops and rge increase in the amount of ey at short call in London, where rate is only 1½ per cent.

he bank's position on the whole, ever, is quite satisfactory. In ten rs it has accumulated profits ounting to more than £4,000,000.

...VOCATES RELEASE OF ...S. WARTIME PRISONERS

hicago, Oct. 2.—Release of all soners held for violation of war- e acts and recognition of the Rus- n soviet government, were advo- ed by Senator Wm. E. Borah, of ho, today, at what was announced the first of a series of meetings to held throughout the United States behalf of these two aims.

THE WEATHER

FORECASTS.

ght winds; fair and warm today and Tuesday.

ressure is relatively low over the ific States and in the Gulf of ico. Elsewhere it is above the rage.

he weather has been fine in all ions of the Dominion, and quite m from Manitoba to the Maritime vinces.

Temperatures.

he highest and lowest temperatures ing the 24 hours previous to 8 a.m. today were:



	High.	Low.
Victoria	58	44
Calgary	60	30
Winnipeg ..	86	42
Pt. Arthur..	60	46
P. Sound...	74	54
Toronto	78	57
Kingston ...	70	56
Ottawa	86	54
Montreal ...	74	50
Quebec	74	54
F. Point....	54	44
St. John....	62	46
Halifax	62	56

LOCAL TEMPERATURES.

he highest and lowest tempera- recorded in London during the hours previous to 8 o'clock last t were: Highest, 82; lowest, 48. he official temperatures for the hours previous to 8 a.m. today e: Highest, 54; lowest, 52.

Barometric Readings.

unday—8 a.m., 29.44.
oday—8 a.m., 29.44.

Open London Juvenile Court Oct. 15

ROOMS ARE LET IN VICINITY OF POLICE STATION

Mayor Announces Arrangements Have Been Made for Temporary Quarters.

ACT MAY BE PROCLAIMED

Certain Guarantees Will End All Objections to Provincial Measure.

The juvenile court, an innovation in London, becomes an actual fact Oct. 15, Mayor Cameron Wilson announced Monday.

Ald. Childs and his committee have made arrangements, his worship explained for the rental of two rooms for that purpose, on the second floor of the building adjoining the police station on the west side.

This will be but a temporary court, the authorities explain, pending the outcome of the proposed city hall bylaw that goes to the electors for sanction in December next, with the added stipulation that the police station be included in the new structure.

This suggestion has already received the consideration of the aldermen in committee sessions and they have recommended to the council as a body that another clause be inserted in the city hall bylaw to that effect.

It is explained further that it is quite possible that the juvenile delinquents' act will be proclaimed, automatically placing the new court under the jurisdiction of the attorney-general's department.

Mayor Wilson is inclined at this moment seemingly to view the move with disfavor unless the city receives certain guarantees. In the first instance it would entail an added expense, he points out. In the second case, there must be assurance that Police Magistrate A. H. M. Graydon will be retained as juvenile court judge.

"We have no opposition to offer to the proclamation of the juvenile delinquents' act," he asserted Monday, "upon the distinct understanding, of course, that our appointment of Magistrate Graydon is not interfered with."

PAY PREMIUM ON CANADIAN FUNDS

New York, Oct. 2.—Canadian Press—Canadian dollars were at a premium of 1-32 of 1 per cent this morning. This is the highest premium rate that has been quoted since the remarkable recovery of Canadian exchange, although there have been a few previous transactions at a very slight fractional premium within the past two weeks. Today, however, the general bank quotation was 1-32 on the favorable side from Canada's viewpoint, and all those who wanted to buy Canadian dollars with American had to pay the premium.

SEEK IDEAS TO IMPROVE CANADA POSTAL SERVICE

Ottawa, Oct. 2.—(Canadian Press).—Problems of the postal service will be discussed and ideas interchanged with the aim of improving the postal service and increasing its efficiency at the dominion conference of postal officials called by Hon. Charles Murphy, postmaster-general, which opens in the Parliament Buildings today.

Hope is expressed that the conference, which will be one of representative postal district officials from all parts of the Dominion, will be productive of immediate benefits in producing valuable reforms in the postal service.

Calls on Premier



SERGT.-MAJOR W. WAGSTAFF.

BAREFOOTED and in chains, Sergeant-Major Walter Wagstaff calls on Premier Lloyd George at 10 Downing street, to ask aid for needy ex-service men.

GIRD ARMOR IN ELECTION LISTS

Various Candidates Prepare to Give Battle in Civic Arena.

G. A. Wenige Declares Himself Candidate for the Mayor's Chair.

There is another reminder that the municipal election is not far distant. Meetings of city councilors and school trustees are now punctuated by the caution, "Leave it until 1923."

In addition to this a candidate for the mayor's chair has already proclaimed himself, ex-Ald. George Wenige, one of the two unsuccessful contestants for that position in the last civic race.

Entries for the aldermanic field are not plentiful, and to date ex-Ald. William Wilson, is the only one to announce definitely tnat he will be on deck again when the bell rings for the start in Ward 2.

Mr. Wilson's defeat by less than a half dozen votes at the last municipal election, after ten years' continuous service in the city council, came as a complete surprise. What his fate will be this year in the same ward is a question that already arouses keen interest, not only among the electors in that district, but throughout the city.

Equally absorbing should be the race in Ward 3, should Aldermen John Ashton and Fred R. Watkinson seek re-election. Both councilors have represented that division of the city for several years, receiving the continuous indorsation of the labor element.

Since the first of the year, however, developments have occurred

Turn to Page 2, Column 5.

WOULD FORCE WOMEN TO PAY STATUTE LABOR

Stephen Grant Urges Collection of Tax From Female Voters.

MUST PAY FOR PRIVILEGES

Says Men Should Pay Larger Amount If Income Tax Small.

The city of London, in common with other municipalities throughout the province, loses thousands of dollars annually that might be accrued from a statute labor tax imposed upon single women who do not otherwise add to the civic exchequer, declares Stephen Grant, assessment commissioner.

Mr. Grant fails to see why a woman, who now enjoys all the legal privileges of the male and yet does not contribute one cent to the maintenance of the community, should be exempted from the payment at least of the statute labor tax of $5.

"Women vote now, so why should they not pay taxes?" questioned the assessment commissioner Monday, "and judging from the assessment lists they comprise roughly a good fourth or even a third of the voters. There are scores of them who are exempt from the income tax and so do not pay anything. Yet they receive all the benefits of those who do."

Mr. Grant related that he introduced this subject for consideration at the last meeting of the Municipal Association, but the others only smiled at him. He holds the belief, however, that in due course the provincial government will direct that these women pay a statute labor tax, as in the case of men who are not assessed for income tax.

A movement is on foot at this moment among civic authorities to assess men the $5 statute tax in such instances as when their income tax is but a few cents only. It is believed at this moment, however, that nothing can be accomplished toward this end, and that the practice would be highly unfair.

Commenting upon the fact that quite recently the court of revision was compelled to refund certain men their $5 tax as they had been assessed for income to the extent of 81 cents and the like, Mr. Grant remarked "That shows that the application of the statute labor tax was wrongly imposed."

TO INTRODUCE ONE-MAN CAR IN CITY

Will Be Ready for Service January 1, According to Rich. Ivey.

Notwithstanding all reports and rumors to the contrary the London Street Railway Company will introduce one-man street cars in this city.

It is being arranged that the new cars, now under course of construction, will be ready for service January 1, according to Richard G. Ivey, attorney for the railway corporation, who Monday waved aside the divers reports that the proposition had been abandoned.

Permission to operate the one-man car was granted by Mayor Cameron Wilson and the city council last summer.

The counsel for the company was of the opinion at this moment that the new cars would be first operated for the outlying districts and not on such lines as the Richmond and Oxford routes.

Fire Maniac Causes Death of Seven Persons in New York

NEW YORK, N. Y., Oct. 2.—A madman whose mania was for fires, caused the death of seven persons, one of them a 4-year-old child thrown from a window by a terrified mother early on Saturday, is being sought by the police.

Fear that the supposed pyromaniac may continue to operate is aroused by the story of Henry Dent, who discovered a blazing baby carriage in the hallway next door to the building which was burned. The carriage had been stuffed with rags and oil, and the strip of carpet along the hall was similarly saturated. Dent and his daughters extinguished the blaze.

SUGGESTS CITY TRAFFIC TOWER

Alderman Drake Seeks To Avoid Traffic Confusion at Busy Corner.

Sees Need for Better Direction at Dundas and Richmond.

Alderman Gordon Drake has a possible solution to alleviate confusion at the corner of Dundas and Richmond streets. He proposes the erection of a traffic tower, as employed in the larger American and Canadian cities. When a plan for this has been perfected by Building Inspector Piper, he will introduce his proposal for consideration at the board of works.

"There is no more judgment employed in the direction of traffic at the main corner than that of a jackrabbit," reasons Alderman Drake, "and it is time that we made a move for better facilities. We would be only throwing away money by placing another of those 'silent policemen' there. A traffic tower, in which an officer could be stationed, above the street would be a practical solution, in my opinion."

Alderman Drake adds that the tower could be constructed by the board of works, while the utilities department could attend to the electrical apparatus involved, thereby reducing the cost to the minimum.

He intends to pursue this project to a logical termination, he declared Monday.

GRAIN STORED IN CANADA RECORDS LARGE INCREASE

Statistics Show Net Advance Throughout Dominion of 10,806,546 Bushels.

Ottawa, Oct. 2.—(Canadian Press).—According to returns received at the Dominion bureau of statistics for the week ending Sept. 22, 1922, the quantity of grain in store shows a net increase of 10,806,546 bushels. From the figures sent in all elevators' reports show increases in wheat of 9,576,098 bushels, oats 161,399 bushels, barley 853,295 bushels, and rye 225,883 bushels. One small decrease took place in flax of 9,046 bushels.

At the public and private terminal elevators, Fort William and Port Arthur, the grain in store shows a net increase of 5,332,664 bushels. All grains show increases with the exception of flax, which shows a decrease of 7,578 bushels. The increases took place in wheat of 4,372,598 bushels; oats, 64,669 bushels; barley, 546,934 bushels, and rye, 356,041 bushels.

STAY SENTENCE ON MAN CAUGHT FORGING CHECK

Magistrate Withholds Decision as Counsel Pleads Prisoner in Ill-Health.

SEIZED BY BANK MANAGER

George Linley Raises Check $70 and Forges Second One.

Caught red-handed obtaining money on a check which he had forged, George Linley was found guilty of forgery in police court this morning. After his counsel, W. R. Meredith, of the firm of Meredith & Meredith, had admitted certain facts, he was remanded for a week on suggestion of counsel, in order that some certificates on the prisoner's behalf might be presented to the court before sentence is passed.

Linley was arrested a few minutes after the offense was committed at noon Saturday.

It is admitted he raised a certified check for $6, drawn to G. J. Dawson, to $76, and uttered a check for $95 to which he had forged the name of Charles H. White. The latter check had been filled in with typewriting. In the space for the signature was typewritten the name of the London Rolling Co., Ltd., under which White's name was signed in ink.

After paying Linley $95, but before the prisoner had left the Wellington and Dundas streets branch of the Bank of Toronto, T. F. Walker, the manager, noticed the check was not a proper one. He captured Linley and recovered the money. Then, it is claimed, Constable Peter Richie was called and arrested the prisoner, but not before Linley, who had left the custody of the bank official, gave him a short chase.

On behalf of his client, Mr. Meredith stated the prisoner, who is 31 years old, had been a drug addict, and had been confined in the asylum at Guelph in June, 1921. Counsel stated he had been arrested previously for forging a prescription. "The man is in a very bad state of health. He is despondent," he added. Mr. Meredith asked that the prisoner be sent to the Ontario Hospital for treatment, as he did not believe he would "pull through" if given a jail term.

Crown Attorney J. C. Elliott pointed out that the man had been similarly dealt with before, but the treatment had not improved him any. When arrested, he had a large number of blank checks in his possession.

Magistrate A. H. M. Graydon was inclined to send the prisoner to a reformatory this morning, but consented to grant a week's stay before sentence is passed in order that the prisoner's father may secure medical certificates as to the state of his health, and to show that he should be confined in an asylum for treatment rather than in a prison.

THINK DOUKHOBOR KLUX KLANSMAN

Victoria, B. C., Oct. 2.—Belief that the Ku Klux Klan had invaded Victoria was dispelled yesterday when Simon Kamenchikop, Doukhobor, of Brilliant, B. C., was arrested. Services were proceeding at a local church when a masked, white-robed figure entered and marched slowly down the aisle toward the altar carrying a staff on which was mounted a white flag.

Ushers seized the man, who resisted. In the struggle the white robe came off, revealing Kamenchikop, who was so obviously in need of clothing that he was rushed to the cloakroom.

Chief of Seamen



ANDREW FURUSETTI.

CHICAGO, Oct. 2.—With the eight-hour day as the goal, a strike order which union leaders declared would affect some 5,000 seamen on great lakes freighters, went into effect Saturday. At the headquarters of the sailors' union of the great lakes, it was announced that eleventh-hour efforts to get the lake carriers' association to reopen negotiatoins on the abolishment of the present twelve-hour day, had failed.

Steamship officials said that they expected to operate as usual and indicated that they anticipated no interruption of the flow of coal into the northwest, or of iron ore to the southward. Andrew Furusetti is president of the International Seamen's Union of America.

MANY REGISTER AT WESTERN U.

Students Expected To Tax Accommodation at University to Capacity.

Making Excellent Showing While Other Schools Show Falling Off.

Western University presented a very busy appearance Monday morning, when students registered there from London and points throughout Western Ontario. While Dr. K. P. R. Neville, registrar, would not give out any official figures, the attendance this year, from present indications, is expected to be far in excess of past years.

Up to Saturday night, however, 72 applications for admittance to the freshmen class had been received, and numbers of others were registering all day Monday. Last year's freshman class totalled between 75 and 80, and Dr. Neville expected that this year the first year students would tax accommodations.

Lectures will begin in all departments Tuesday. Timetables were distributed to the various classes, Monday, at the university, and students will be expected to come prepared for opening lectures.

The attendance at the Medical School, while all applications are not in as yet, is expected to be large.

There are several scholarships open to the students of various arts classes. Prominent mention was made of the Rhodes scholarship, which is open to students who have completed their sophomore year. Recent graduates are also eligible to compete. Applications this year for the Rhodes scholarship must be in the hands of the Ontario secretary of the trust before Oct. 20.

Other scholarships are the dean of the faculty of arts prize, for first-year students, and the Edward Blake prize recently established by a friend of the university for proficiency in federal, provincial and municipal law.

Registration, it is reported, is falling off at many of the universities throughout Canada. Fred Landon, of the London Public Library, who recently returned from a visit to Toronto, stated that Toronto University is experiencing a poor year. Higher standards of education, coupled with increased living costs, Mr. Landon thinks are the causes for the slump in attendance.

In view of the discouraging reports being received, the situation at Western University is especially gratifying. Official figures regarding the attendance at Western will not be available for a few days.

START NEW C.O.D. PARCEL POST SERVICE IN CANADA

Ottawa, Oct. 2.—Effective yesterday, the new C. O. D. postal service begins work as announced some time ago. Parcels and packages to a valuation of one hundred dollars may be sent from any money order postoffice in the Dominion to any other money order postoffice under regulations providing for their insurance where desired.

UPHOLD KEMAL IN EFFORT TO PREVENT WAR

Nationalists Order Delegates to Proceed to Mudania Conference.

TO STOP TROOP ACTION

Greeks Repulse Turkish Attack On Outposts at Thrace.

Constantinople, Oct. 2. — The Turkish Nationalist Assembly at Angora has unanimously approved the action of Mustapha Kemal Pasha and has authorized the dispatch of delegates to Mudania and later to the peace conference, according to a Central News dispatch from Constantinople.

An immediate mutual agreement to suspend all movements of troops was expected here today to be the first outcome of the Mudania armistice conference, which is to meet tomorrow.

The allied policy at the Mudania conference, it was learned this forenoon, will be decided upon at a meeting in Constantinople this afternoon of the allied generals, admirals, high commissioners and military attaches in extraordinary council.

The Mudania conference tomorrow will discuss the occupation of Eastern Thrace by detachments of the allied troops during the Greek army withdrawal.

The expectation here is that the Greek evacuation will begin immediately after the conference, permitting the establishment of Turkish administration control.

General Harrington, the British commander-in-chief, will leave for Mudania on the dreadnought Iron Duke tonight. The Italian and French generals, who are to attend also, will make the trip on battleships of their respective navies.

British headquarters here today issued a denial of a report originating in England that General Harrington would demand the evacuation of the shores of the Dardanelles by the Turkish troops within 24 hours. That question, it was stated, would be discussed at Mudania.

The allied generals will leave for Mudania tonight. They are General Harrington, for Great Britain; General Sharpie, for France; and General Membelli, for Italy.

GREEKS ROUT TURKS.

Constantinople, Oct. 2.—A band of 800 Turkish irregulars crossed the border of Thrace at Sinekli, to the northwest of Silivri (forty miles west of Constantinople), and attacked Greek outposts. These were later forced to withdraw when reinforcements arrived, and the Turks were thrown back across the boundary.

WAR AVERTED?

Constantinople, Oct. 2.—With the armistice conference definitely fixed for tomorrow at Mudania, the peril of war between Great Britain and Turkey appeared less menacing today.

Great Britain's recession from the neutral zone controversy caused no little surprise and disappointment here, but it was generally admitted that this step was the only thing which could have stayed Mustapha Kemal Pasha's hand. It is pointed out as another evidence of Britain's extraordinary patience and earnest desire to avoid war.

Up to the time of the issuance of Brig.-Gen. Harrington's temporizing note, Saturday night, the situation looked exceedingly critical. It is now conceded that his tact and tolerance, coupled with the timely arrival of reinforcements from England prevented the Turks from striking at Chanak.

The situation Saturday afternoon was so strained that a break seemed inevitable. The British had ordered to defend Chanak at all costs, as the Turks were slowly enveloping the Dardanelles citadel.

Increase Forces.

Saturday morning the Turkish forces were increased by 1,500 cavalrymen and everything indicated the beginning of a hostile move. No difficulties await the British at the conference. It is known that the Kemalists will insist upon the British withdrawal from the Asiatic shore of the Dardanelles, and the immediate evacuation of Thrace by the Greeks.

They will probably also demand the right to cross the straits to pursue the Greeks as well as guarantees against the use of Turkish waters by Greek warships and transports. The presence of Greek war craft at Rodosto furnished the Kemalists with a pretext for accusing the British of ignoring their pledges regarding non-use of neutral waters by the Greeks.

May Be Extended.

It is expected the conference may drag for several days, as the Kemalists doubtless will bargain and

Turn to Page 13, Column 4.

Police Officer Ends Evelyn's Tryst With Chinese

COURT WARNS GIRL.

WHEN lights were low in London's little Chinatown last night, a pretty white girl named Evelyn, who came from an Eastern Canadian city, sought for an Oriental by the name of Toy. Finally she located him in a "washee-washee" shop on King street, and made a date to meet him.

But police were in that vicinity at the time and became suspicious of Evelyn's movements. They followed her. Down an alley, so dark that the average young miss in her 'teens would be afraid to walk, Evelyn sauntered followed closely by the officer.

In a shed attached to the rear of another mangle store, the officer heard voices. His flashlight revealed Evelyn and Toy. Neither of them could give a very satisfactory account of themselves. In police court this morning the pair were allowed to go with a warning.

Evelyn was sent home in the custody of her mother, while Toy was escorted away by two of his fellow-countrymen.

JAIL BULGARIA PREMIERS FOR NATION BEING AT WAR

Sofia, Oct. 2.—Twelve former premiers and government ministers are now in jail, where they are being held in expectation of the adoption of a referendum in which the people will vote whether they are guilty or not guilty of embroiling Bulgaria in war.

In the roundup, which took place last Tuesday, the police were aided by peasants, who guarded every exit of escape from the city while the arrests were m...

FALLS IN TOILS OF POLICE DRESSED A LA VALENTINO

Youth Arrested At Hamilton Charged With Theft of Three Automobiles.

Hamilton, Oct. 2.—The police today placed under arrest Frank C. Wilson, aged 21, who is wanted at Lockport, N. Y., on charges of stealing three automobiles.

The youth is dressed according to fickle fashion's latest dictates. He wore a tuttle tux suit, with slit trousers, trimmed with yellow braid and diamond-shaped buttons; shoes laced from the top down and tied at the bottom with just the cutest little bow imaginable, and a low-cut vest that looked like a coming-out gown. Valentino sideburns adorned his cheeks.

The police say he confessed to stealing the cars and seemed not to worry much about this, but when reminded by some Lockport people of his neglect of his blind mother and grandmother showed some signs of shame.

He is being held for the Lockport

Police Clerk Too Busy to Start Prisoners' Loan Bureau

RUMORS were started in police court circles this morning that Clerk John Moule was planning to start a loan bureau for the benefit of the unfortunates who have to "take the days" when they have not the ready cash to pay their way out of trouble. And all because the genial clerk requested the city council for a small strong-box or safe recently.

Mr. Moule put all rumors to rout, however, by explaining that the volume of business in his office has become so great lately and facilities for safe keeping of valuable papers so limited, that he was forced to ask the council for the new office equipment.

Anyway, Police Court Clerk John Moule is too busy at present getting his statistics for the past year in shape that he has not time enough to operate a loan bureau on the side. He finds it hard enough to collect money due the court without letting any more beyond his grasp.

DOMINION BANKERS WILL ATTEND U. S. CONVENTION

New York, Oct. 2.—A number of prominent Canadian bankers are expected to attend the annual convention of the American Bankers' Association, which opened today at the Hotel Commodore, and will continue throughout the week. It is believed that Sir Frederick Williams Taylor, president of the Canadian Bankers' Association and general manager of the Bank of Montreal, will be present at some of the sessions.

...D PASTOR ...S SUDDENLY

Dr. Stauffer, Toronto, Succumbs to Heart Disease.

...ded City Temple for ...n-Denominational Work Two Years Ago.

Toronto, Oct. 2.—Rev. Dr. Byron Stauffer, prominent preacher, writer and pastor of the City Temple, died at his home here early this morning of heart disease.

He was to have preached at the regular City Temple service, in Massey Hall, last night on "Northcliffe and Will Power," a sermon specially prepared for students, but at five o'clock yesterday afternoon he was suddenly taken ill. Arrangements were made for Professor McMillan of Winnipeg, to take the sermon.

Death came to him with practically no pain. He was unconscious when the end came.

Death was due, according to the doctors' statement, to "coronary thromosis," which really means that the blood supply was shut off from the heart.

Dr. Stauffer is survived by his widow, his daughter, Dr. Margery Stauffer, his sisters, Mrs. James Paulin of Calgary, Mrs. Mary Susalla of Alma, Mich., and Mrs. Lucinda Morse of Buffalo, and by his brother, Addison Stauffer of Cincinnati.

Last Words Spoken.

The last words that Dr. Stauffer said to his wife and sister and daughter, who were with him, were cheerful and optimistic. He had spoken during the morning of feeling a little ill. He consulted a doctor, and told him the symptoms. The doctor suggested that it might be angina.

Later, as he lay on the sofa in the living-room at his home, Dr. Stauffer remarked that he had looked up the encyclopedia, and he was sure it was not angina that was bothering him. Then he said: "But I want you girls to know, whatever happens, that I have a philosophy of life worked out, and I am perfectly happy and contented."

It was, perhaps, a coincidence, but a most significant one, that the title which Dr. Stauffer gave to the article that he had written for today's issue of his newspaper feature was "Ready, Aye, Ready."

Rev. Byron H. Stauffer was born in Kitchener, Ont., in 1870, and was educated in that city. He was a school teacher for some time, then went to St. Louis, Mo., and for four years was a reporter on the St. Louis Chronicle.

Mr. Stauffer's public spirit was shown while on the St. Louis Chronicle by having himself committed to the local penitentiary in order that he might investigate at first hand the conditions in that institution, which he thought required a public airing. His exposures led to the conviction of several of the penitentiary guards for cruelty and unspeakable crimes.

Came To Toronto.

Then he joined the Methodist ministry, and for twelve years was pastor of Grace Episcopal Methodist Church, Buffalo, N. Y. He resigned this charge in 1907, and came to Toronto to become pastor of Bond Street Congregational Church. He remained pastor of Bond Street Church for a number of years. About three years ago he went to the United States again, but did not stay long.

About two years ago, Rev. Mr. Stauffer instituted the City Temple in Toronto, a non-denominational organization, and carried on religious services in Massey Hall Sunday nights. These Sunday services, which were conducted with signal success, Massey Hall being crowded at all of them, were supplemented by what Mr. Stauffer called a "religious clinic" throughout the week in a downtown office, which had been provided for him in connection with the Massey Hall services.

Mr. Stauffer was widely known as a lecturer and writer of newspaper features. He also wrote several books, among them being "Your Mother's Apron Strings." Among the subjects on which he lectured were: "If I Were Twenty-One Again" and "Canada's Great Men."

Balky Lift Brings Distress as Men of Business Climb Step After Step

Considerable distress was noticed in business circles of the city Monday morning by reason of the fact that the elevator in the Bank of Toronto office building was out of commission.

Since the night before was Sunday and dancing automatically off the program, fair flapper stenographers, although not evincing much pleasure at climbing five or six flights of stairs, were yet in a fit condition physically to manage the feat, but the less youthful and somewhat more corpulent "bosses," who were prepared for the Monday morning discussion of the Sunday morning golf, and flat statements of the number of miles they had trudged over links, were abashed and overwhelmed when they observed the sign, "This elevator out of commission."

However, the majority announced, "Stair climbing means nothing in my young life," and business went on as usual.

OPENS BROUGHDALE BRIDGE WEDNESDAY

Hon. F. C. Biggs To Be Entertained by United City Organizations.

The Chamber of Commerce, the London Motor Club, the city council and London Township will cooperate in making the visit to the city Wednesday, October 6, of Hon. F. C. Biggs, provincial minister of public works and highways, a pleasant and entertaining one, and with this end in view a banquet will be tendered to the minister and the parliamentary party in the Tecumseh House at noon.

At 12 the Hon. Mr. Biggs and party will officiate at the formal opening of the new Broughdale bridge, and in the afternoon and evening will hold sessions at the city hall in connection with the object of their visit—the investigation of the Ontario motor vehicles act, with the betterment of the act the express purpose in view.

Evidence from outside points tending toward the improvement of the act will be taken in the afternoon and at night the city's suggestions will be considered.

Members of the parliamentary committee coming to London are: Hon. George S. Henry, East York; M. M. McBride, Brantford; K. K. Homuth, Preston; M. MacVicar, East Elgin; J. B. Johnston, Orillia; A. M. Rankin, Frontenac; Col. S. P. Biggs, solititor to the department, and J. P. Beckill, registrar of motor vehicles.

DELIVERS SERMON AT CHELSEA GREEN

Thanksgiving services Sunday night at Chelsea Green Presbyterian Church were marked by beautiful autumn decorations of fruit and flowers and an aptly-timed sermon by Rev. W. F. K. Harris of St. Andrew's Church on "Building the Nation."

Special music had been prepared by the choir, and their rendering of the anthem, "Jesus Lover of My Soul" was especially lovely.

The beauty of the services was further emphasized by a solo by Miss Jean Maitland, "I Think When I Read That Sweet Story of Old."

HOLD NO HOPE FOR LOWER COUNTY TAX

Officials Fail To See How Prevailing Rate Can Be Reduced.

Will it cost more or less than in 1922 to operate Middlesex County this year? In other words will the tax rate be higher?

This is a matter which has been occupying the minds of county councillors and ratepayers alike during the past few months. Although the matter will not be definitely settled until the January session of the council, when the members elected during December will hold their first session, yet the question has been one for considerable discussion of late.

Some of the councillors have even been talking of a revision of salaries of the officials.

County Treasurer Thomas E. Robson sees little hope of the reduction in January of the present rate of seven mills.

As recently as June the council authorized the issuing of $80,000 in debentures. This amount is equivalent to the amount the levying of a tax of two mills on the ratepayers of the county would bring.

The per capita debt in the county, it has been estimated, does not exceed $5 at the very outside. Although cities cannot be compared with counties in this respect, it has been pointed out merely as a matter of passing interest that London's per capita debt is estimated at $79, and Windsor, which has the same population as Middlesex, has also a per capita debt of $79.

OPEN TECHNICAL SCHOOL FOR FALL REGISTRATION

Night Classes Rapidly Filling Up With Citizens Seeking Improved Education.

Each afternoon and evening this week the London Technical and Art School will be open for the registration of students preparatory to the opening of the fall term on Monday, Oct. 2. Mr. H. B. Beal announced Monday that classes are rapidly being filled.

The technical classes afford an opportunity to citizens to take advantage of the excellent equipment and to improve themselves along the line of their daily work.

The evening classes and the commercial department are already showing signs of being overcrowded, and Mr. Beal pointed out that registrations would only continue until all the classes were filled.

Special provision has been made for advanced students, and the classes have been graded to meet the various needs of those who have partly completed their courses.

The man who never misses a meal would miss one.



Photo By Darragh

MISS MAYBELLE PURDOM
Representing Raphael-Mack

BOARD SELLS REAL ESTATE WORTH $51

Trustees Make Move in Disposition of Dakin Street Site.

At last there is a sign of real estate activities among the school trustees. The cottage which to date lent to the general attractiveness of the far-famed Dakin street school site has been sold, and the exchequer is the gainer by the sum of $51.

In the meanwhile, the board has yet to decide just whether to sell the property this year or next. In any event, it will be sold by auction, the secretary reports.

The board still controls four building lots on Grand avenue, where formerly stood the Grand Avenue Public School, long since razed to the ground. The trustees still own, beyond dispute, two of these lots, while it is still a question, which may yet tax the judgment of a public court, as to who actually owns the other two.

At a public auction the last two were, the school authorities state, sold to the highest bidders. Subsequently the prospective purchasers elected to withdraw their offer and demanded the return of their deposits, in one instance the sum of $5; in the other an amount exceeding $200.

The problem was referred by the board to the city solicitor several months ago or immediate action toward a fulfillment of the bargain, but nothing has since developed. As in a number of board of education affairs, the question is still "in status quo."

ACADEMY TO MEET AT BYRON TUESDAY

Western Ontario Physicians Will Attend Tuberculosis Session At Queen Alexandra Sanatorium.

Final plans have been completed for the tuberculosis session of the Western Ontario Academy of Medicine, which will be held at the Queen Alexandra Sanatorium, Byron, Tuesday afternoon. The program, which is scheduled to commence at 2:30 o'clock, will consist of a series of interesting papers on diagnosis and treatment of tuberculosis, which will be presented by members of the sanatorium staff.

While the members of the Western Ontario Academy of Medicine are gathering for the session Dr. I. D. Wilson will describe "Pneumothorax Refill.' The second feature of the program will be a paper on "X-Ray as an Aid in Diagnosis of Disease Activity in Pulmonary Tuberculosis," which will be read by Dr. A. E. Broome.

"The Importance of Seralogical Studies in the Diagnosis of Chronic Chest Condition," will be dealt with by Dr. Paul M. Andrus, and Dr. F. H. Pratten, medical superintendent of Queen Alexandra Sanatorium, will then deliver an address on "Principles of Treatment of Pulmonary Tuberculosis." The session program will be concluded by a paper on "Pneumothorax Treatment in Advanced Cases of Pulmonary Tuberculosis," to be read by Dr. I. D. Wilson.

Tea will be served to the academy members of the nurses' home of the sanatorium at 4:30 p.m. Dr. Charles A. Harris of London, recently elected president of the Western Ontario Academy of Medicine, will act as chairman at the meeting.

World's 12 greatest women is the one who can make ends meet.

SUNDAY SCHOOL WORKERS TO MEET

Convention To Take Place in Toronto at End of October.

The 57th annual provincial convention of Sunday School Workers of the province of Ontario will be held in Massey Hall, Toronto, during the last week of October.

The convention, which is to last a full week, will be the largest and most important get-together gathering of people, who are directly interested in religious education, that Ontario has ever seen.

The theme of the convention is "Worship," and one of the principal features of all the sessions, from Tuesday until Saturday, will be music-worship, conducted by Prof. H. Augustine Smith of Boston.

In addition to his contribution to the convention by demonstrating the place of music in worship, Prof. Smith will present on Friday night his own pageant, "The Light of the World," the music for the pageant being furnished by the Orpheus Choral Society of Toronto.

Two other outstanding leaders in religious education in America, Margaret Slattery, on girls' work, will deliver three addresses, and Dr. T. G. Soares, professor of religious education, Chicago University, speaks four or five times. Other prominent leaders in Sunday school and young people's work in Ontario will also take part at different sessions of the convention.

It is expected that 3,000 delegates from all parts of the province will be in attendance. The arrangement for carrying through the extensive program of addresses, conferences, departmental and denominational rallies and sessions, are being undertaken by nine committees set up by the Toronto Religious Education Council, under the direction of Rev. C. W. DeMille, successor to Rev. T. A. Halpenny, as general superintendent of the Ontario Religious Education Council.

GIRD ARMOR IN ELECTION LISTS

Continued From Page One.

which tend to add zest to the campaign in that ward this year, should they choose to remain in the field. Both have lost the official support of the London Labor Party, and have been stricken from its enrollment by reason of the fact that they declined to support Ald. H. B. Ashplant, a labor confrere, in his move to collect additional school taxes in East London.

Representative labor chiefs freely predict that their power is ample to defeat both aldermen in Ward 3, while the latter appear but little, if at all, disturbed, by the frank ultimatium.

While it is popularly supposed that none of the six members of the board of education, whose two-year term expires in November, will essay re-election, no definite declaration has been forthcoming except in the case of William T. Clark, who resigned from that body two weeks ago.

In the meanwhile there has been no concentrated rush of applicants for the vacancy or are there as yet any "dark horses" mentioned for the grand rush Dec. 4.

Ex-Alderman and ex-School Trustee Adam Palmer, however, has found occasion to take the school trustees to task publicly because of their alleged recklessness in the purchase of East London school sites, and while he states that his candidature is quite improbable this year, he explains that he will feel impelled to take the platform on behalf of "any good man."

WILL HEAR ABOUT BUSINESS COURSE

Chamber of Commerce Invites University Professor to Address Meeting.

At a noon luncheon of the London Chamber of Commerce to be held Thursday, Oct. 5, Professor E. H. Morrow, formerly of Queen's University, who heads the department of commercial economics at Western University, will address the members on "Can a University Teach Business?"

Pursuant of their desire to provide London and Western Ontario with an educaitonal institution which will be of the greatest possible benefit to the community, the board of governors of Western University have, after careful consideration, established a department of commercial economics at the university.

Professor Morrow's experience and methods of teaching, it is said, entitle him to a high place in the profession of business educationalists, and for this reason he was placed in charge of the new department. He believes that the teaching of business must be closely allied to business practice as conducted in the district the university endeavors to serve, and when asked to do so, willingly consented to outline to the members of the chamber the course of training it is intended to develop in his department.

Professor Morrow will describe the student's career from the time he starts until he graduates, explaining the parts played by each subject on the curriculum and the training methods used. He will also give the contents of the more important courses and will illustrate the types of problems assigned to the students.

TOWNSHIP FAIR ATTRACTS MANY

Numerous Exhibits Displayed by Westminster School Children.

A very successful school fair was held on Tuesday, Sept. 26, at S. S. No. 17, Westminster. The weather was most desirable for such an occasion, and the response was shown by the fact that over 300 people were present to see the exhibits and enjoy the splendid athletic program arranged by Mr. Payne of Lambeth.

The program for the day was begun by the singing of "O Canada," by the pupils of the school. Following the opening event the pupils indulged in a game of indoor baseball.

The exhibition was divided into the departments of school work, vegetable and grain, fruits, poultry and flowers.

In the school work, art, writing, composition, geography, sewing and manual training exercises were exhibited. The work was classed in junior and senior departments. The most prominent prizewinners were:

Junior department—Evelyn Kelly, Gladys Askey, Evelyn Nichols, Murray Griffith, Orville Hardy.

Senior department—Dorothy Bilyea, Daisy Bourne, Eleanor Bogue, Myrtle Askey, Francis Glover.

The vegetable and grain exhibit included all vegetables grown within the section. This exhibit was especially heavy, and competition was very keen, making the judging a matter of difficulty. The chief winners in this department were:

James Bogue, James Henderson, Milton Bogue, Gordon Matheson, Charlie Topping, Walter Sadler.

The fruit exhibit was an exceptional display of quality, though competition was not as keen. The prizewinners were: Opal Cornell, Charlie Topping, Norman Bilyea, Walter Sadler, James Henderson, Clarence Sadler.

The chief winners in the poultry department were: Milton Bogue, Charlie Topping, Norman Bilyea, James Bogue, Freddie Bilyea.

The floral display was especially strong in quality and quantity. In some opinions it was better than the exhibit at the Lambeth fair. The most prominent winners were: Jean Vanstone, Eleanor Bogue, Opal Cornell.

During the afternoon the people were able to refresh themselves at a booth erected on the grounds, and attended by the pupils of the school.

The teachers, C. C. Wernham and Miss Vera Marr, were well pleased with the interest shown in the fair and the kind assistance given by the judges and parents.

AWAIT SUCCESSOR TO THOMAS TERRY

Pine Lawn Arbitration Ready To Proceed When Choice Made.

With Edmund Weld appointed as chairman, the arbitration board of three members, called to sift all complaints respecting the city's houses at Pine Lawn, is all ready to proceed, members of the London Housing Commission state, once the contractors, Hayman and Willis are agreeable to replace another arbiter in way," as it were, and finally choose

It would appear from casual observations that a state of complete deadlock still exists despite the appointment of the chairman.

Major G. N. Weekes, counsel for the commission, stated Monday that he had received no reply from the contractors since he notified them that the commissioners objected to Mr. Terry.

While declining to state just what action was now contemplated, it could be safely assumed that the commission is willing to grant the contractors a little more time to consider the proposition, with the hopes that they would see "the error of their P. Biggs, solicitor to the department, another representative [illegible] would succeed Mr. Terry.

SIGNALLERS BEGIN TRAINING COURSE

No. 1 Company Seeks Recruits as Fall Parades Start at Armories.

Fall training for the non-permanent militia signallers of Military District No. 1 will commence Wednesday evening, when No. 1 Company, Canadian Corps of Signallers, under command of Major A. A. Anderson, D.S.O., parades at the Armories.

This corps is composed of wireless, telegraph operators and a few motor dispatch riders.

It is pointed out by the officer commanding that the technical qualifications required are such that only men of initiative and ability are acceptable as recruits. He states that former C. E. F. signallers know this well and a good percentage of the company's experts have been recruited from this source.

Owing to removals from the city, the ranks of the company have become somewhat depleted during the summer months, and there are a number of vacancies to be filled.

A special course of instruction for beginners has been arranged for and will commence on Oct. 16.

As the corps has at its disposal highly-trained technical instructors, it is felt by the officers of the company that many of the young men of London should embrace this opportunity to get a thorough knowledge of electricity and electrical instruments without outlay.

ANXIOUS TO FIX PAVING ON CARFRAE CRESCENT

City Engineer Advises Residents to Petition for Sidewalk Improvements.

Grading is still in progress at Carfrae Crescent, and City Engineer H. A. Brazier anticipates that when the curbing on that thoroughfare is completed it will be in the neighborhood of a foot above the sidewalk level.

He is only too anxious that this be rectified, he explained Monday, and gave assurance that should the residents there desire it, the sidewalk will be raised by his department before his men quit work in that section.

"If they will petition this department in the customary manner, we will be only too pleased to look after this matter," says the city engineer.



The magnificent show windows of the Metropolitan Suit Company, filled with charming fall wearing apparel, in the last minute styles, at the most moderate prices.

The Store With a Reputation for

Quality, Style, Fit and Low Prices

You are going to buy some new clothes this fall. Unless you carefully study and compare values you are likely to get less than you are entitled to.

Fine style, good workmanship and top quality are what you should look for in clothes, and you will find them all at the

"METROPOLITAN"

We always carry a complete line of Ladies' and Misses' Suits, Coats, Dresses, Waists, Skirts and Millinery.

The Metropolitan Suit Co.

Wray's Jewel... LIMITED. have the stock of Jewelry, Phonographs at prices to su... purchasers. 234 Dundas St., London, O...

LONDON OPTICAL ... HAVE YOUR EYES EXAMIN... A. M. DAMBRA, OPTOMET... Dominion Savings Building, Ri... Street. Phone 6180.

ELECTRIC GRATES AND ... Largest display in city at attr... prices. ARCHER ELECTRIC. 221 Dundas St.

ROWAT'S TEAS Used in Homes Where Dining ... Fine Art. 65c, 75c, 85c, $1.00, $2.00 Poun... T. A. ROWAT & CO. 250 Dundas Street. Phones 3051...

L. C. H. WARD & CO. DIAMOND MERCHANTS. DIAMONDS. A Diamond for an engagement ring. Beautiful Blue White Diamonds set in Platinum, white, green and yellow gold. Rings from $25 to $1,250. C. H. Ward & Co. Diamond Merchants, Jewelers and Opticians. 326 RICHMOND ST. Phone 1084.

House Wiring and Fixtures. Have your house wired thi... fall. Our prices are low and... our work the best. J. H. POLLOCK... 397 Clarence St. Phone 5762...

EGGS AND BREAD. EGGS are absolutely clean food. Their shells are their guarantee. The wrapper on Bread is your equal guarantee of pure Bread. De Luxe Bread is wrapped to preserve its tender goodness. It is made of all-pure ingredients, and is the result of much effort on the part of scientific bakers to manufacture a perfect loaf. Build your meals upon it. WE ALSO MAKE PURITY BREAD. R. Fairful. 262 OTTAWAY AVE. PHONE 944.

SINCE 1868. Taylor's Throat and Lung Balm has been the favorite household remedy for cou... colds and all bronchial ... Sheer merit alone ... this medicine the ... cough remedy for ... years. 35c, 65c and $... Manufactured and ... Only At TAYLOR'S Drug Store. New Address 390 RICHMOND STREET. Half Block South of Dundas. Phone 594.

BLACKSMITH COAL. Delivered to all parts of the city. ORCHARD'S. 45 York St. Phone 3...

Don't Take Chances With Your Eyes. Have none but the best examine them or fit you with glasses. Our 26 years of successful practice is your guarantee of careful, courteous and scientific treatment. We can supply you with high class expensive glasses or as low as $3; no need to pay more if you can't afford it. The Brown Optical Co. Vision Specialists. 223 DUNDAS STREET. PHONE 1877. Largest Exclusive Optical House in Canada. Branches at Montreal and Windsor.

AWNINGS take... down and stored. We Make Everything Made of Canvas. 351 GLEBE ST., PHONE 61...

Have You Sent an Item For "I Spied Column?"

The London Advertiser

New Advertiser Patterns in Greater Favor. Page 6.

MONDAY EVENING, OCTOBER 2, 1922.

K TO AMEND IOTOR LAWS

ve Committee To r On Subject With ocal Authorities.

aton of the Use of otlights Proposed.

the special committee of the re visits London Wednesday with local authorities upon sed amendments of the traf- d the standardization of the oughout the province, they der several suggestions and anced by the London Motor well as other local organiza- individuals.

ent among these are the fol-

olidation of the motor vehicle way travel act and the load s act and re-grouping of nder logical headings.

oval of onus of disprc ing e from the owner or per- motor vehicle, where a ac- ppens between street inter- n cities and in cases where icles than motor car are night without lights.

mendment providing that n regarding breaches of egulations be laid and sum- ither delivered or sent by d mail to the person charged even days.

t the time within which an ay be taken for damages the owner of the motor e limited to six months.

recognition of the parking an amendment to section 6 of . A., as follows:

y motor vehicle, while stand- any public highway at such lights are required by the s of this section, may, in lieu ighting equipment specified,

lights in front and one in w one light of at least 2 c. p., n the left side of car in such s to be visible to the front and so as to show white in and red to the rear. Legali- the use of the spotlight, to same restrictions as head- d to be attached to left side hield, and its rays projected ght side of the road only.

licensing of all drivers and ion of drivers' licenses for f traffic regulations, such as e system used in Great Bri-

vehicles carrying over- loads to be required to dis- arning sign on the extreme e load.

trict enforcement of the act the use of bright headlights establishment of authorized tions for the correct focus- ht bulbs and the sealing The standardization of speed all municipalities, instead system, whereby such lim- ced at from 10 to 25 miles. nicipalities be given the make regulations governing traffic in congested busi- cts.

ES FRICTION VOTING PLACES

lerk Emphasizes Co- tive Spirit Over Use of School.

erk Sam Baker ridicules the n that there is a controversy between the school board and himself respecting the assrooms for municipal elec- poses.

g exists but a splendid spirit eration, he declares, explain- he has consulted with Senior nspector V. K. Greer pre- to a definite arrangement amicable understanding will e believes.

ty clerk does not wish to anything that will tend to he school program upon that e the school authorities, in vein, are reluctant to place diment in the way of the rocedure.

roposed that space be fur- the schools for polling pur- d if one or two rooms can d it will be possible to allow ining classes to continue as No principal should find it o arrange for his pupils to the rear entrance for one uments City Clerk Baker.

ter adds that if the "worst he worst" it may be feasible e basements of certain s polling booths. "If they r children to be in, they fit for the electors," he says.

ADIO

Let radio concerts ghten the long winter enings. Many other ple do, so why not ? In the classified under "Radio" you get in touch with ex- ts who offer you ser- e and advice.

phs That Are Different At he Farragh Studio Dundas St., London z

Change Pocket Contents And Avoid Arrest

ALWAYS empty your pockets when you change clothes, was the advice Magistrate A. H. M. Graydon gave R. Bond in police court this morning, when the latter explained the reason he was summoned for driving a motor vehicle for hire without having the necessary chauffeur's license was his neglect in leaving the license in his Sunday clothes. He also failed to transfer his badge from an old cap to a new hat he had purchased. He was allowed to go on payment of costs in the case.

Town Topics.

A THOUGHT FOR TODAY

A merry heart doeth good like a medicine; but a broken spirit drieth the bones.—Proverbs 17:22.

WONDROUS is the strength of cheerfulness, altogether past calculation its powers of endurance.—Thomas Carlyle.

MRS. B. C. McCANN of this city has been elected treasurer of the Catholic Women's League of Canada, now meeting in Winnipeg.

MEMBERS OF NO. 5 fire hall extinguished a small blaze in the basement of No. 508 York street. The only damage done was to an old mattress.

NINE CASES have been entered for the non-jury session of the county court which opens at the court house Tuesday, and at which Judge Talbot Macbeth will preside.

AN EXECUTIVE COUNCIL meeting of the Great War Veteran's Association will be held in the clubrooms Tuesday night to discuss preliminary work in connection with the fall and winter program.

VENERABLE ARCHDEACON J. DOHERTY, secretary-treasurer of the Synod of Huron, was in charge of thanksgiving services at St. John's Church, Aylmer, Sunday. Successful services with a large attendance are reported.

MRS. L. HARTUNG assumed her duties Monday morning as Y. W. C. A. Travelers' Aid secretary, to assist Mrs. McIntyre. She was formerly a probation officer in Jackson, Mich., and takes up her work with wide experience to meet its demands, as well as enthusiastic interest.

THE KI-Y AND ROTARY BOYS' clubs will open the season Tuesday night with a banquet at the Y. M. C. A. Tuesday will be organization night, and the formation of groups, and the election of group officers will constitute the evening's business. More than 70 boys, out of which six clubs will be organized are expected to attend the supper. Stanley Howard will officiate, assisted by Oliver Keene and others.

REV. N. DREW DIES AT SISTER'S HOME

Ends Long Service in Methodist Church—Spent 12 Years in London.

Rev. Nathanial Drew, formerly of this city, died Sunday at the home of his brother-in-law, F. G. Walker, Grantham Township, aged 61 years. For many years he was associated with the First Methodist Church, and during the pastorate of Rev. William Sparling, Rev. Dr. Pierce, Rev. C. R. Flanders and Rev. Richard Whiting, was official secretary of that church. Twelve years service here won him the esteem of many friends and acquaintances, who heard with regret of his death.

Mr. Drew has been in failing health for some time past. A year ago he underwent an operation from which he never recovered.

Besides a daughter in London, Mrs. W. B. Scandrett, Mr. Drew is survived by two sons in Toronto, Noble and James, Milton of St. Catharines, and two other daughters, Mrs. E. Thompson of Montreal, and Mrs. F. S. Walker of St. Catharines.

Funeral services will be conducted from the home of his son-in-law in St. Catharines.

He was in the Methodist ministry 39 years and was for three years secretary of St. James Methodist Church, Montreal.

A widow, three sons and three daughters survive. Interment will take place in St. Catharines on Tuesday.

ARM CRUSHED IN TANNERY ROLLERS

While at work at the C. S. Hyman Company, John W. Robinson of 850 Elias street had his right forearm crushed between two rollers and badly lacerated at 9:50 o'clock this morning. He was removed to St. Joseph's Hospital in the police ambulance. His condition is not regarded as serious.

USE OF STOVES BLOWS LIGHTS

Citizens Fail To Notify Commission of Installations; Trouble Follows.

Claims Precaution Would Avert Frequent Darkness in City Districts.

"We are in the darkness again."

This is the frantic report that has reached the utilities department upon more than one occasion within the past few days from various sections of the city, and E. V. Buchanan, the general manager, states that he has been expecting these complaints for quite a while back.

The hydro "load," or demand, in this city is increasing at a remarkable rate, he explains, and not a little of this is occasioned by the continued increased use of the various household electrical appliances, electric stoves, heaters, etc.

The trouble is, he relates, that when a consumer installs any one of these articles he fails, more than likely, to notify the hydro department.

Consequently the load is being increased in many districts of the city and the department is unaware of the exact proportion. The transformer fuses on the hydro poles are only calculated to handle a certain "load," and once this is exceeded, the fuse will blow out. This is inevitable, he declares, unless his officials are acquainted of the facts and the transformer replaced by a larger and more adequate type.

Most people, the manager adds, seem reluctant to report the addition of electrical appliances to their homes for fear that an increased service charge will be imposed. This will not be done, he declares emphatically, and asks the co-operation of the consumers in this respect.

BROUGHT CLOSER TO GOD BY SORROW

Rev. J. Reycraft Delivers Talk on the Love of the Master.

"Lord, if thou had'st been here my brother had not died," St. John 11:21, quoted Rev. J. F. Reycraft, at the First Methodist Church, Sunday morning, as the opening words of his sermon, "When Jesus Was Too Late."

"So said Mary to Jesus when she came to Him after the death of Lazarus. Yes, Jesus could have saved Lazarus, had he been with him at the time of his sickness. Why did he not? It was because He loved Lazarus that He allowed him to die. God brings trouble and sorrow to people because He loves them and in their sorrow they are brought closer to Him. They look to him for comfort, and God is able to show his divine love and tenderness to all those who believe in Him.

When Jesus heard that Lazarus was sick, He said: "This sickness is not unto death, but for the glory of God, that the Son of God might be glorified thereby." Jesus did not go to Lazarus. Instead He waited two days and then went into Judea again. The purpose He had is explained in the following words spoken by Jesus to His disciples, after the death of Lazarus, "And I am glad for your sakes that I was not there, to the intent, ye may believe; nevertheless let us go unto him." Again is Christ's purpose explained in these words spoken to Martha, "I am the resurrection and the life; he that believeth in me, though he were dead, yet shall he live and whosoever liveth and believeth in me shall never die."

Following this Mr. Reycraft told the sad yet beautiful story of Gwen in "The Sky Pilot"—of the darkness of her life before she met with the accident, which made her a cripple for the rest of her life—of the beautiful things she saw in nature, in God's world, after she had gone through suffering. Now she belonged to God in the fullness of her soul, she had been brought closer to Him through the pain which He had been compelled to inflict upon her.

"God leads those whom He loves over roads both varied and difficult to tread. Each has a different road, yet all lead to the one place, to the eternal kingdom, where there is neither trouble nor illness and where death is not known. Those who believe in God's mercy will find comfort in knowing that the suffering of this life is only temporary, that it only exists for the purpose of bringing us to the feet of the God who loves us all, yet compels us to suffer."

There is Reason for Everything Under the Sun Except a House Fly and a Bachelor.

Can you imagine anyone these days being a bachelor when Perfect Blue White Diamonds that have that winning way are sold by John A. Nash, My Jeweler, 182 Dundas street, "where you will eventually buy." zxv

Chairs, Chairs, More Chairs, Is Refrain of London Public School Principals

"Chairs, more chairs and desks."

This is the popular cry in board of education circles during these days of congested classrooms and overcrowded schools, and every two or three days since the schools re-opened (Sept. 1) W. A. Tanner, secretary of the board of education, has answered the call with a rush order to the nearest factory.

On Monday morning, as an instance, he was the recipient of fervent request from the principal of the Lord Roberts public school for an addition of four desks, the same to be installed as speedily as possible.

Secretary Tanner points out that this is getting to be an ordinary occurrence and wonders just what will be accomplished next year in the way of increased accommodation in London schools.

I SPIED TODAY



PRIZE FOR BEST ITEM DAILY.

YOU must see something going on every day. Perhaps not a big thing, but interesting. The Advertiser wants you to send it for use in the "I Spied" column. Every reader a reporter is the idea behind the plan. The items must not be written to "take a stab" at any person. If so, they will not be published.

In order to create interest in the column, the **GRAND OPERA HOUSE** has donated two seats each night as a prize for the best item of the day. Your name and address must accompany the item, and it can run with only your initial attached if you desire. The contest is on. **WHO WANTS TO GO TO THE GRAND?**

If "L. M." in Saturday's "I Spied" column will call at The Advertiser office today or Tuesday he will be given two tickets for the Grand Theatre Tuesday.

"WHITEY" SHORT coming down Richmond street with a big parcel under his arm. "Whitey" explained that he had just received a bunch of medals from Ottawa for his exploits in the last war.

TWO LITTLE BOYS, barefooted, on the corner of Richmond and Albert streets, one little lad sitting on a roller skate, the other little lad trying to keep him on and give him a ride at the same time.—R. V. A.

A SMALL GIRL going up Richmond street at 9 o'clock asking everyone she saw if they could let her have 5 cents to take the street car home as she had a long way to go. She seemed to be getting a great many nickels.—R.S.

IRATE CITIZENS in London South demanding to be declared insane, in order that they might shoot up the hydro commission. The power went off for two hours and ruined their Sunday dinners. —B. Y. C.

TWO GENTLEMEN standing on a street corner. "One half of the world knoweth not how the other half liveth," quoted one. "By Jove," said the other, "I didn't know there were so many people as that who minded their own business."—L. M.

AN ELDERLY SPINSTER, who apparently had the misfortune of being in a motor bus accident which occurred on the corner of Clarence and King streets. She was overheard to remark: "Those busses have given me more trouble this evening than the men ever did.—E. G. B.

WHEN I WENT TO call the boarder, that he had his alarm clock and a glass of water sitting on a chair near his bed. In his confusion, when I called him, he picked up the glass of water instead of the clock and gave himself an awful ducking, which woke him up quickly.—S. S.

A TOURING CAR towing a truck down the Dundas street hill near the jail. The truck tried to beat the towing auto down the hill and crashed into it. A youth trying to hold the truck back was almost squeezed between the two vehicles, and the fender of the touring car was ripped off by the collision. J. G. C.

TWO YOUNG MEN walking down Richmond street past the custom house. One, looking up at the tower, said: "A little paint sure does make a big difference." With that a woman who had been standing unnoticed on the steps, stepped out, and grabbing him by the arm, said: "Young man, do you know you are insulting a married woman?" And the young man passed on wondering how.—J. O'M.

A YOUNG MAN who is inclined to be a little short, in spite of his 20 years, speaking to two young women on the corner of Waterloo and Horton streets. Suddenly a policeman accosted him. Taking him for only a boy, the policeman made him aware of the fact that it was after 9 o'clock and such a little boy should be off the street. Not being of a quarrelsome nature, the young man took it as a joke and bid his friends good night.—L. M.

CLUB HOLDS SIXTH ANNUAL BANQUET

Members of Current Topic Organization Stage Big Night of Year.

The Current Topic Club held its sixth annual banquet on Saturday evening at the Bungalow Tea House, Springbank, when 40 members, their wives and friends sat down to a sumptuous repast, prepared by the hostess, Mrs. Wilson. Prettily-decorated tables of autumn flowers added a bright tint of the surroundings.

What proved a great source of entertainment was the continuous program provided by the members. While all did so well, special mention would seem superfluous, but suffice to say the "stunts" presented by Messrs. J. Parnell Morris, Geo. F. Copeland and Arthur Beal simply surpassed all anticipation. Mr. Beal's falsetto solo was as unique as it was pleasing.

Mrs. Morris, John Lockead, J. W. P. Jones, Dr. S. R. Moore and Albert E. Cowley contributed short addresses, while Dr. B. X. Keillor gave an original solo in a manner which bespoke for him hearty response from the club members.

An item on the program during the evening was the valedictory of Leonard Tait, the retiring president, who thanked his associates for the loyalty and support accorded him during the past winter season.

N. W. Althouse, the new president, was warmly received on rising to give his maiden speech, and to take charge of the program in hand. In a few words he thanked the members for the honor of being head of this enterprising body of men, and announced his program committee, which consisted of J. Parnell Morris (convener), J. Frank White, M. P., and Dr. R. J. Gordon.

The Current Topic Club is limited to 20 members, holds fortnightly meetings at homes of members, at which meetings discussions of live issues occur. Snappy debates are staged, and not a few of the departures advocated have actually materialized in national, provincial and municipal administration. The officers and members anticipate that the season of 1922-23 will be most successful.

EMPLOYEES OF STORE ENTERTAINED AT FARM

T. F. Kingsmill Gives Enjoyable Corn Roast to Sixty Members of Staff.

More than 60 employees of the T. F. Kingsmill drygoods firm and their friends were guests of Mr. Kingsmill at his farm Friday evening, where a very enjoyable corn roast was held.

The spacious lawns surrounding the house were decorated with many Chinese lanterns, and the moonlight added to the delightful beauty of the scene.

Huge bonfires made the roasting of corn and weiners an easy and pleasurable task, and the evening passed all too quickly. Community singing and games featured the evening.

Motors supplied by the host conveyed the merrymarkers to the farm.

GIVES POSITION OF BAPTISTS ON UNION

Rev. Dr. Green Explains Attitude of Church Towards United Christianity.

Prefacing his Sunday morning sermon with a short statement on the position of the Baptist Church in regards to church union, Rev. Dr. Green at Talbot Street Baptist Church pointed out that the Baptists were seldom mentioned in connecetion with the movement, and on that account many people held they were narrow and prejudiced.

"If the Methodist or Presbyterian people have any particular belief to which they hold fast, and if that belief is in accord with the teachings of the Master, they have no right to surrender it," he said. "The Baptists are not now, nor will they ever be, ready to surrender anything they believe has been given them of God.

"The Baptists hold that it is their mission to testify to the truth as it is in Jesus. Provided we were all ready to come together on New Testament principles, there might be another view to it.

"The Baptist Church," continued the pastor, "has no creed, neither has it any ritual. It follows only the teachings of the Bible, and from that ground it will not depart."

BUSINESSMEN GIVE SERVICE AT CHURCH

Stirring Address Given at Robinson Memorial Church on Prayer.

Sunday evening services at the Robinson Memorial were conducted by men from one of the leading manufacturing concerns of the city.

B. Eckart delivered a stirring address to the large congregation, taking as his subject, "The New Birth." "Ye must be born again," quoted Mr. Eckart, "before ye can enter the Kingdom of God." The speaker went on to show that new birth, or regeneration, meant that his hearers must take Christ into their lives. They must lead good lives, not only in public, but in their hearts. They must attend church services regularly.

In this respect, the speaker took the opportunity to touch on prayer. "Prayer must be sincere," said Mr. Eckart. "Many prayers are not answered, because they are only lip prayers." The speaker pointed out the necessity of prayer and urged his hearers to make their prayers from their hearts.

The lesson, taken from St. John's Gospel, chapter iii., verses 1-19, was read by C. H. Peacock.

Throughout the services a fine musical program was given by the choir of nearly forty voices. Miss E. Robson delighted the congregation with her singing of "I Have Done My Work" and the male chorus sang "Onward Christian Soldiers."

Rev. W. L. Hiles, the pastor, is at Toronto attending the general conference of the Methodist Church.

CITIZENS CHAFE AS CITY DELAYS

Front Street Residents Want Action on Breakwater Scheme.

Beseech Council Vainly as Officials Await Government Stand.

Front street residents still await definite assurance from Mayor Cameron Wilson and the city council that they are to witness the construction of a breakwater next to their property before the cold weather sets in.

Although a representative of the federal department of navigation has sounded the river and conducted other investigations in this respect, and reported his findings to Ottawa, it is now believed that the Dominion authorities will decline to take any direct action in the matter, in view of the fact that the river is not to be considered a navigable stream in the true sense of the word.

Pending final word from Ottawa, however, the ratepayers of Front street chafe under the delay, particularly in view of the fact, they assert, that no further intimation of what might develop has been forthcoming from the city solicitor's department.

At the last session of the board of works, attended by a deputation from the street in question, the entire problem was shifted to the city solicitor's office for a ruling, Mayor Wilson expressing his opinion that Mr. Meredith would not allow any action while the federal government was instituting proceedings.

Raymond Smith, a member of the delegation, declared Monday that nothing had since been heard, and pointed out that while the London Town Planning Commission meets at intervals to discuss ways and means to beautify the city, the moment that any of the residents actually seek any assistance they meet only with rebuffs and delay.

SHOWS PROPHECY BEING FULFILLED

Rev. Father Brennan Begins Sermon Series at St. Peter's.

At St. Peter's Cathedral Sunday evening Rev. Father Brennan delivered the first of a series of sermons on the proof of the divinity of Christ from the prophecies.

Father Brennan took as his text: "If they hear not Moses and the prophets, neither will they believe if One rise from the dead."—St. Luke xvi.31.

The speaker prefaced his remarks with the statement that God cannot testify to what is false. He explained by reference to various New Testament texts, the existence, at the time of Christ, of the expectation of the Messiah.

He then went on to prove that God, by prophecies concerning the Messiah to come, testified to the divinity of Jesus Christ. He enunciated the several prophecies referring to the genealogy of the Messiah, the virgin birth, the place in which he was to be born, and other features prophesied of the life and ministry of Christ, concluding with the description of the passion of our Lord as contained in chapter liii. of Isaiah. The speaker pointed out that, although these prophecies had been made hundreds of years before the time of Christ they were, nevertheless, fulfilled to the very letter.

Father Brennan then explained in two conclusions that, He who fulfilled these predictions is truly the Messiah and that they who foretold these things did so only by the supernatural assistance of Almighty God. "Therefore, they are authorities whose testimony must be received."

Finally, citing the second Psalm, and the prophesy of Isaiah, the speaker pointed out the accuracy with which the authors of these two prophecies testified to the divinity of Jesus Christ.

AWARDS GLENCOE FARMER DAMAGES

William McRae, a Glencoe farmer, was awarded $250 damages by the jury, late Saturday afternoon, in his action against Leslie D. Thompson, contractor of London, for $5,000 damages for alleged "false imprisonment and malicious prosecution." This was the final jury case listed for the Fall Assizes, at which Judge Mowat presided.

SCHOOL GRANT BRIGHTENS PATH OF LOCAL TRUSTEES

Board Receives Check for $11,858.55 From Department of Education.

It is not always a case of "everything going out and nothing coming in" with respect to the board of education. On Monday morning, Secretary W. A. Tanner received a check from the provincial department of education to the amount of $11,858.55, the semi-annual grant, he explains, for vocational classes in this city.

As this sum represents the period from January to June last, an amount of similar proportions, or even more, is anticipated again shortly after the first of the year. The school board authorities feel that the fact that they do receive financial aid from the province now and again should be given wide-spread publicity.

This sum will be placed to the credit of the London Technical and Arts School.

CLAIM DAMAGES FOR SON'S DEATH

A. G. and Hannah Forecast Enter Suit Against Jos. Maloney.

A. G. Forecast and Hanna Forecast have entered action in the Middlesex County Court against Joseph Maloney of Perth County for $1,500 damages for the death of their son, Albert George Forecast. The plaintiffs claim that the death was due to the alleged negligence of the defendant.

Action has also been entered by Brown, Young, Limited, against the St. Marys Milling Co., Ltd., Montreal, Que., for the sum of $943.05 and interest for goods alleged to have been sold and delivered to, and at the request of, the defendant.

J. M. McEvoy will represent the plaintiff in both suits mentioned.

Obituaries

DR. FREDERICK MITCHELL.

The funeral of the late Frederick H. Mitchell, M.D., a well-known physician of Kilworth, who died Thursday morning, Sept. 28, after a lingering illness, at the advanced age of 74 years, was conducted from John Ferguson's Sons funeral parlors Sunday afternoon, under the auspices of St. John's Lodge, No. 20, G. R. C., A., F. and A. M., of which the deceased was an active member, to Woodland Cemetery for interment.

Rev. Stanley Cree, of the Church of the Redeemer, officiated at both services. The pallbearers were Messrs. Thomas Treleaven, A. B. Greer, Neil McGill, Thomas Rowe, Oliver Gidley and Richard Booth, all right worshipful brothers in the Masonic order.

JOHN HOTHAM.

The death was announced Sunday afternoon, Oct. 1, of John Hotham, at the advanced age of 70 years, at the family residence, Delaware.

Mr. Hotham had been ill for some time, but up to a few weeks before his death, he was thought to be improving. He was a resident of Delaware all his life, having been born and raised there, and was an active member of the Presbyterian Church.

The deceased is survived by his wife, Mrs. Louisa Hotham, and five sons, George of London; William, Edward and Arthur at home, and John of Seaforth; also one daughter, Mrs. Norman Brown of Delaware.

The funeral service will be held at the home on Wednesday afternoon at 2:30 o'clock, the Rev. L. Rose of Delaware officiating. The interment will take place at the Delaware Cemetery.

JOHN D. BEATTIE.

The death occurred Friday, Sept. 29, of John D. Battie, son of the late John M. Beattie, aged 45 years, at his late residence in Jersey City, N. J. He was at one time a resident of London.

The deceased was subject to little illness during his lifetime, and the attack of pneumonia from which he died suddenly was practically his first serious sickness.

He is survived by two brothers, Hugh of California, and Thomas of Washington, D. C., also two sisters, Mrs. John Muir and Mary Beattie of Detroit, Mich.

The funeral will be held from the funeral parlors of John Ferguson's Sons' on Monday, Oct. 2, to Woodland Cemetery for interment. Rev. Dr. D. C. MacGregor will officiate at both services.

ASK PURCHASE OF FIRE PUMP

Aldermen Recommend Action in 1923, Based On Waterworks Report.

Would Give Needed Pressure Without Injuring System of Mains.

In one respect at least Mayor Cameron Wilson and members of the city council have heeded the warning set down in the annual report of the Provincial Fire Underwriters' Association rendered public a week ago.

The suggestion to equip the fire department with a pumping engine, as recommended in paragraph 49 of this report, has been referred for action to the city council of 1923, with the suggestion that provision be made for the same in the estimates.

Following the request from Ald. Dr. Holmes, for a comprehensive statement of the local waterworks situation, E. V. Buchanan, general manager of the public utilities commission, has directed the attention of the city councillors to sections of the underwriters' report dealing with the volume of water available for fire pressure contingencies.

"The water distribution system of the city of London is primarily a domestic supply system," Mr. Buchanan declares. "Consumers plumbing and appliances connected to this system will not stand high pressure, such as is used in large cities where separate high pressure fire systems are installed. The mains are, therefore, not designed to take high pressures of about 150 pounds per square inch, necessary at some points on the system to comply strictly to the letter of the Canadian Fire Underwriters' standards. The only feasible way to obtain the standard pressures at the nozzles is, therefore, to equip the fire department with a fire engine as recommended in paragraph 49 of the report.

"You will note paragraph 48 shows that results obtained at the test of June, 1922, were considerably better than results at the previous test, while in addition twenty streams were in use instead of nineteen.

"As far as the condition of the mains is concerned we believe they are in first-class shape. There is no case on record where a main was broken during a fire, although on one occasion a main did break during the Fire Underwriters' test in an attempt to comply with their requirements.

"The main from Springbank is in perfect condition, and while a second main to Springbank would give additional security as well as better pressure, at the present high price of pipe the laying of another main would not be justified on an economic basis."

New Spats Are Here

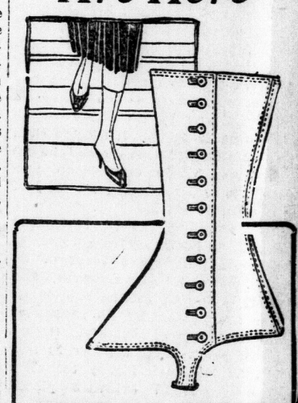

WHICH KIND FOR YOU?

Whether you want the "part way up" or "way ups," depends on yourself. We have both. Made right of the best materials.

Shades of fawn and gray.

Three-buckle patterns, too.

Priced From $1.75 to $4

Ashplants

Ne'er a Chill Mars October Dips in Lake Waters at Port Stanley

As well as rejoicing over the fact that citizens are still able to keep their winter's supply of coal intact, there is much satisfaction evinced over the continued warm weather by those who visited nearby summer resorts over the week-end.

At Port Stanley swimming was still in vogue, the water being smooth and reported decidedly warm and pleasant by those who donned bathing suits for a late-season dip.

One youngster, about the age of two, was noticed being vigorously soaped and bathed by its father, a short distance from the water's edge and its apparent pleasure at the process was a source of much encouragement to those who had some hesitation in entering the water.

Motorists took advantage of the fine week-end to visit Bayfield, Grand Bend and Goderich, indeed an influx of Sunday visitors was reported from all these places.

AUTOMOBILE INSURANCE
COMPLETE PROTECTION.
SATISFACTORY SERVICE.
LOWEST RATES.
THE DAVIS INSURANCE AGENCY, LIMITED.
208 Royal Bank Building. Phones: 776W. 2922W. zxv



EYESTRAIN Causes Fatigue

Do you ever feel tired, nervous and depressed after a hard day's work? That condition may be due to the condition of your eyes. Come in and let us test your eyes. A well-fitted pair of glasses may add considerably to your efficiency and comfort.

EXPERT WORK, OPTICIAN. F. STEELE EXPERT WORK.
210 DUNDAS ST.
Act Upon This Advice.

London Advertiser

Published by THE LONDON ADVERTISER COMPANY, LIMITED, London, Ontario.

MORNING. EVENING.

TELEPHONE NUMBERS.
3670 PRIVATE BRANCH EXCHANGE 3670
From 9 p.m. to 8:30 a.m. and holidays' call 76, Business Depar'ment; 73, Editors and Reporters; 1174, Composing Room; 76, Circulation Department.

London, Ontario, Monday, October 2.

The Task of a Juror.

GORDON DIBSDALE, who shot and killed CHRISTINE NEAR, his 15-year-old sweetheart, near her home in London last May, has been found not guilty of the charge on the grounds of insanity by the jury which tried him for his life. While DIBSDALE'S counsel admitted the killing, which was a revolting one, with a double-barreled shotgun used as the lethal weapon, insanity was the successful plea which saved the young man from the gallows.

Ere they could reach a conclusion in the case, the twelve jurors who heard the evidence wrestled with the problem for more than seven hours. To many their verdict came as a surprise, in view of the fact that expert alienists pronounced DIBSDALE sane, while to others it was not regarded as an unusual verdict.

Those in the former category have been prone to criticise the verdict, but their attitude in doing so is not British fairplay. GORDON DIBSDALE was tried by twelve of his fellow-countrymen, good men and true, and it is their unanimous opinion that he is insane. That they did not reach such a verdict until they had thoroughly threshed the case out was evidenced by the haggard and pallid features of each juror as he filed into the courtroom early Saturday morning with anxious expression and dishevelled hair.

Every criminally charged person under British law possesses the right to a trial by jury. DIBSDALE'S jurors heard all the evidence against him, and endeavored, to the best of their ability, to render a verdict well and true. While many persons in the street may differ in opinion with the jury, it ill behooves them to pass on the action of these men, who were thoroughly conversant with the details of the shooting, and, acting on such information, did their duty.

If the man in the street, or in the spectators' gallery of the court, were allowed to bring in the verdict, British justice would be crumpled. GORDON DIBSDALE was granted a fair trial, and when twelve intelligent men reach a unanimous decision they have reasonable grounds for doing so.

To the layman in the case, one of the most baffling things in connection with a trial where insanity is the defense, is the evidence of alienists. In the DIBSDALE trial two competent men swore he was suffering from a form of mental derangement, while the crown produced two others to state with equal certainty that he was not. All four men had equal opportunity to make observations, and apparently all followed much the same standard practice in arriving at their decisions.

In some of the more famous murder trials the same thing has been in evidence on a much larger scale. It is easy to recall the trial of HARRY K. THAW for the murder of SANFORD WHITE. Alienists upon alienists were produced by each side in so endless an array that it seemed then that of alienists there could be no end. And while one group protested his sanity, the other were just as certain of his insanity.

As we understand it, if GORDON DIBSDALE is suffering from dementia praecox, a progressive form of insanity, he will become worse, and the jury's finding will be vindicated. There are practically no recoveries from this form of insanity. It is a difficult position for a juror to face when he has such highly technical and controversial evidence placed before him.

Get It Straight.

JOKERS have had their full share of fun out of the tourist from United States who comes to Canada in the hope of getting a drink. His chances are not much better in Ontario than they are right at home, for the people here are not any sharper bootleggers than they have there. It is a serious mistake to have this talk carried too far, creating as it does the impression that one of the chief advantages of this northern land is that tourists can get a drink up here.

In Quebec that is true, but there is nothing to show that Quebec has any monopoly of tourist traffic that has come in here this year from United States.

One has only to watch a short time on any of our roads that carry a considerable amount of this traffic and it can be seen what manner of people come in the cars from United States In 99 cases out of 100 the cars were filled with family groups, not thirsty, red-eyed indiyiduals who were longing for a chance to pound their feet on the old brass rail and tell the barkeeper to make it snappy.

We have seen them in hundreds, stopping in the city for a while, camping at nights along the roadsides, spending a day or so at some of the northern summer resorts, and then passing on to see the rest of the country.

These people came because many of them used to live here, or they had reason to believe that there was a great spot of pleasure land and scenic excellence, and in neither of these expectations were they disappointed. They will come again next year, not because they want a drink, but because they found this to be an excellent country.

THE BUSY MAN'S NEWSPAPER.



Too Bad!

BASEBALL in some of the towns to the north of us has developed into a poor squabble to end what might otherwise have been a good season. A series of games between Wingham and Goderich is alleged to have been "fixed."

The result is that there has been an endless amount of bad feeling aroused in the district; there have been charges and counter-charges; meetings and sessions.

The men who are responsible for the trouble have failed to realize that the one element in sport that holds the attention and partonage of the public is sport itself.

When one set of men go to officials of another team and before the game figure out how the final score can be doctored, and the public deceived and duped in the meantime, right there and then the idea of sport leaves, and the event becomes a straight case of deception and cheating.

The public pay their money to see a baseball game on the understanding that each team will put forth its best efforts to win.

In place of such a contest the public see a contest in which there is no honesty of effort on the part of the players, who must ever keep in mind that at some time they must deceive the public in order that they may continue to get their money at the gate under false pretences.

There is little sympathy to be wasted over those who are willing, or who can be coaxed, to enter into any of these negotiations.

The world loves clean sport, but it detests the sneak.

A Yankee Cent.

THERE lies on the desk a little brown copper. On one side it has "one cent," and on the other an Indian head, and the date "1876," along with the words, "United States of America." Not an old coin, as coins go, and still in a fair state of repair.

Some person has hit it with a hammer at one period of its career, while another has started to drive a hole through the one lone eye the poor Indian has who decorates the frail bit of currency.

We don't doubt that you have traveled quite a bit in your day. Let's see when you were born; it was back in 1876, at the time HAYES was president of United States. He probably didn't know anything about you, although he may have had something to do with sanctioning the spending of the money that was needed to turn you out.

Well, PRESIDENT HAYES passed along, and so did GARFIELD, ARTHUR, CLEVELAND, HARRISON, MCKINLEY, ROOSEVELT, TAFT, WILSON and you are still here to see how friend HARDING gets along.

Why, over here in our country at that time the government was in charge of HON. ALEXANDER MACKENZIE, who held office from Nov. 7, 1873, to October 16, 1878, and in Ontario we had in office then a man of great power and influence, HON. OLIVER MOWAT, who was premier from October 25, 1872, to July 9, 1896.

Yes, you've seen a lot of changes. When you first started, people didn't have to jump for an auto—nor was it possible to trouble your friends on the phone, because the man who invented it was busy about then working out the idea.

And where have you been? How many times have you been shoved across the bar to pay for a drink? How often has the corner grocer tossed you across in change? and how many times has a sticky little hand led you off to the nearest candy stall?

You must have had a lot of owners in the 46 years you've been carted about. Perhaps you traveled all over United States, but one day some person put you in his pocket and you crossed the line to this country. Do you like it up here as well as in the country where the folks live who say they won the war, and where will you go when you get away from me? Chances are that when I go home tonight a small boy will go through my pockets, and he'll put you in a tin bank. You may meet some of your Yankee brothers there, but you won't have a chance to talk long, for the boy will take you off to the school bank. The teacher will look at you just for a second to make sure you're not a button, and away you'll go to the big bank. From there I haven't the least idea where you'll go. But you've covered a lot of ground, and you've been lucky that some little hand didn't drop you down through the grate in the sidewalk. So goodbye, little copper, we may see you again, but the chances seem to be against it.

LITTLE 'TISERS

Our idea of something awful would be to have the coalman draw up in front of the house and not be able to get in.

Germany could not break the entente, but it looks as though one Turk, KEMAL PASHA, had put quite a blister on it.

If you're hungry, inquire the price of five tons of coal. That will make a lump come in your throat and you can swallow the lump.

One report says the Russians are coming to Canada to get seed grain. All right, whiskers, if you don't bring along any Bolshevik seed with you.

Just when we were figuring how long this warm weather could last, along comes the *Peterborough Examiner* with a story about building a toboggan slide for the winter.

Canadian money is now at a premium in New York. So Mr. Dollar Bill can walk on either Broadway or Fifth avenue and have the people turn round and look at him.

The *Renfrew Mercury* has just concluded a big circulation contest, and appears this week without an editorial page. So we take it that RUPERT DAVIS, the editor, was busy in the attic counting up the coin.

At Ottawa experimental farm a white Leghorn hen has made one egg every day for 107 days. At last reports she was sitting on the kitchen steps waiting for some broken dishes to be thrown out to make more shells with.

And now it turns out that one of the pet schemes of Europe was a combination between Russia, Germany and China. If that combination were ever in a position to cut loose the rest of the world might just as well clear out.

In Hamilton an alarm was turned in for a burning auto to be looked after, but the brigade couldn't find the car. We do things in a much better way here, for only a few weeks ago one car on fire was towed around to the fire hall for special treatment.

A Toronto hotel advertises that you can have a room there for $100 a month. Likewise it has a bath tub in it. Also they provide the hot water and the soap, likewise a towel. But there's nothing to eat. All of which makes us think it must have been great when we boarded and ate and washed all under the one roof in Toronto at $4.50 a week.

While railroad men and miners were on strike in United States, the Steel Corporation increased wages of laborers from 30 to 36 cents an hour, with corresponding adjustments for other workers by the independent mills. This makes the wage bill 80 per cent above pre-war scales, but the national industrial conference board places the cost of living 65 per cent higher in July of 1922 than at the outbreak of the war, so it means that with the latest raise taken into consideration things are fairly well evened up. It's a long way back to prices as "they were before the war," so far back in fact that the journey may never be taken.

DR. TAMLIN, veterinary officer of the London Board of Health, has reported that one milk producer has a herd of cattle in which tubercular infection has been found, and yet he persists in selling his milk in London. Have we come to the point where a man's persistence is the determining factor in such a case? If the milk were poisoned, and the man still persisted in selling it to the city, could he do it?

Why prices for live stock fall to the low points they often register is fairly well explained in a dispatch from the live stock markets at Toronto, where it is noted that "a lack of quality was evident in the bulk of the receipts of cattle at the Union stockyards this week, and the result was that the market was one of the poorest so far this year from the sellers' standpoint. Commission dealers experienced considerable difficulty in getting rid of their offerings, and it was largely a case of peddling at considerably lower prices. After opening steady, prices weakened before the close anywhere from 50c to $1 a hundred." The above tells the story so well that comment is not needed.

LEGAL QUERIES

HOUSE RENT.

Dear Sir,—I am renting a house, paying a month's rent in advance. When leaving, am I compelled to give the landlord a month's notice? Thanking you in anticipation.
A SUBSCRIBER.

Answer—Yes.

LEARN A WORD EVERY DAY

TODAY'S word is—APLOMB.

Generally it's pronounced—a-plum, with the accent on the second syllable, but strictly speaking, the word being French should be accented equally, and the second one should finish with a sound somewhere between "m," "n" and "ng," a nasal with no exact equivalent in English. Webster gives it as "a-plon," with the first syllable accented, but the second one more so.

It comes from—French "a," to, and "plomb," lead.

Literally, it means perpendicularly; but ordinarily has the sense of "assurance of manner, self possesion."

It's used like this—"Kemal Pasha's aplomb in his dealings with the allies doubtless is due, in great measure, to his assurance of French and Italian sympathy with Turkey's claims."

Woman's Column.

(D. R.)

The proper length for a skirt is just above reproach.

Anyway we say, "a chicken is dressed if it has nothing on."

No coward is small enough to hide behind a woman's skirts today.

Women talk more than men because there are more women.

Clothes make the man and lack of them make the woman.

A man is seldom as old as he feels or a woman as young as she says she is.

We suggest that those men who are criticising women's costumes imitate the women and keep cool.

A Boston paper is "in favor of women voting if they want to." A western paper would like to see the man who could make them vote if they didn't want to.

There is gladness in her gladness when she's glad, and there is sadness in her sadness when she's sad; but the gladness of her gladness and the sadness of her sadness are as nothing to her madness when she's mad.

Beautiful hands are those that do
Work that is earnest and brave and true,
Moment by moment the long day through.

Our Own Country.

CANADIAN BARONS.

Q.—How many Canadian barons are there, and who are they?

A.—There are five Canadian barons and baronesses, viz., Baron Aylmer, Baroness Strathcona and Mount Royal, Baron Shaughnessey, Baron Beaverbrook, and Baron Atholstan.

Brain Testers

The names of eight British poets are buried in these lines. That is to say, the letters that spell the name form, in their proper order, parts of different words.

The sun is darting rays of gold
Upon the moor, enchanting spot,
Whose purpled heights, by Ronald loved,
Up open to his shepherd cot,
And sundry denizens of air
Are flying, aye, each to his nest;
And eager make, at such an hour.
All haste to reach the mansions blest.
Who are the poets?

Solution will be printed in tomorrow's paper.

25 YEARS AGO TODAY

HERE WE HAVE ITEMS OF LOCAL AND DISTRICT INTEREST AS RECORDED IN THE ADVERTISER OF 1897.

OCTOBER 2, 1897.

Weather—Fine and a little cooler.

Fire this afternoon did about $5,000 damage to the building and stock of the James Cowan & Co., wholesale and carriage, hardware merchants, Dundas street. The damage to the building will be in the neighborhood of $1,000, which is insured in the Caledonian Fire Insurance Company for $5,000. The loss on stock will be in the neighborhood of $4,000. A great deal of damage was done by smoke. The buildings on the same site were totally destroyed by fire in 1865, when the late Adam Hope carried on a hardware business in the same premises. Mr. Cowan has paid insurance since 1864.

James Langley, John Stewart, George Beaton, George and Earl Stevens, five young London Westers, who have a weakness for muskmelons, were before Squire J. B. Smyth yesterday, charged with malicious damage to Mr. Murdock's melon patch near Mount Pleasant Cemetery. The boys were warned and let go by paying the costs of the court, which amounted to $2.20 in each case.

A very happy event took place on Tuesday evening, Sept. 28, at the residence of Rev. W. J. Clark, when Miss Beatrice Roberts was united in marriage to Mr. Alex. Logan of this city. The maid of honor was Miss Edith Blackwell of Maitland street. Mr. Fred Hill assisted the groom. The presents were costly and numerous, which showed the high esteem in which the young couple were held. Mr. and Mrs. Logan left for the south.

Mr. George Fraser, who fell from the Kensington street railway bridge on Labor Day, is able to be around again with the aid of crutches.

Mr. and Mrs. John Todd, who have been off on a motor trip for two weeks, are expected home tonight.

DR. BISHOP'S ADVICE

THE CHILD IN SCHOOL

BY DR. R. H. BISHOP.



CHILDREN in school need a great deal of attention, especially those just starting to school.

It cannot be stated too emphatically that morning and afternoon recesses are an absolute necessity in the lower grades. It is easy to make the mistake of working children too hard.

The common punishment of making children stay after school is a menace to the child's health. How much better it would be to enforce discipline during the school hours, and then let the children run free in the sunlight and fresh air, as they should, to maintain their bodily health.

Night study, too, should be limited to the higher grades.

Children under 12 should be in bed at 8 o'clock, and the short hour after the evening meal may well be spent in story-reading or games.

It is noticeable that girls and boys who bring books home every night have frail bodies and overdeveloped minds.

A failing of parents is to coax their children to do "stunts" for visitors, and then comment on the wonder of it in the children's hearing. This makes the child self-conscious, nervous and unchildlike. Boldness is the logical outcome of "pushing" children, at home or in public.

The same principle applies in piano playing, singing, and most of all, in dancing.

Children should be treated as children until they are old enough to go out of that class. If they are not, their health will be taxed too greatly and they will have highly-strung nervous systems to nurse i[illegible] life.



H. G. WELLS' FAMOUS OUTLINE OF HISTORY

The Romance of Mother Earth

Artists of the Reindeer Age.

TODAY'S INSTALLMENT—19.

IT greatly aids us to realize their common humanity that these earliest men could draw. Both races, it would seem, drew astonishingly well. They were by all standards savages, but they were artistic savages. They drew better than any of their successors down to the beginnings of history. They drew and painted on the cliffs and cave walls that they had wrested from the Neanderthal men. And the surviving drawings come to the ethnologist, puzzling over bones and scraps, with the effect of a plain message, shining through guesswork and darkness. They drew on bones and antlers; they carved little figures.

Lovers of Paint.

These later Palaeolithic people not only drew remarkably well for our information, and with an increasing skill as the centuries passed, but they also left us other information about their lives in their graves. They buried their dead, often with ornaments, weapons and food; they used a lot of color in the burial, and evidently painted the body. From that one may infer that they painted their bodies during life.

Paint was a big fact in their lives. They were inveterate painters; they used black, brown, red, yellow and white pigments, and the pigments they used endure to this day in the caves and on the cliff surfaces of France and Spain. Of all modern races none have shown so pictorial a disposition; the nearest approach to it has been among the American Indians.

These drawings and paintings of the later Palaeolithic people went on through a long period of time, and present wide fluctuations in artistic merit. In its early stages the drawing is often primitive, like the drawings of clever children. Quadrupeds are usually drawn with one hind leg and one fore leg, as children draw them to this day. The legs; on the other side were too much for the artist's technique. Possibly the first drawings began as children's begin, out of idle scratchings. The savage scratched with a flint on a smooth rock surface, and was reminded of some line or gesture. But their solid carvings betray a complete incapacity to group animals.

As the centuries progressed, more skillful artists appeared. The representation of beasts became at last astonishingly vivid and life-like. But even at the crest of their artistic time they still drew in profile, as children do; perspective and the fore-shortening needed for back and front views were too much for them. They rarely drew themselves. The vast majority of their drawings represent animals. The mammoth and the horse were among the commonest themes.

Some of the people, whether Grimaldi people or Cro-Magnon people, also made little ivory and soapstone statuettes, and among these are some very fat female figures. These latter suggest the physique of Grimaldi rather than of Cro-Magnon artists. They are like Bushmen women. The human sculpture of the earlier times inclined to caricature, and generally such human figures as they represent are far below the animal studies in vigor and veracity.

Later on there was more grace and less coarseness in the human representations. One little ivory head discovered is that of a girl with an elaborate coiffure. These people at a later stage also scratched and engraved designs on ivory and bone. Some of the most interesting groups of figures are carved very curiously around bone, and especially around rods of deer bone, so that it is impossible to see the entire design altogether. Figures have also been found modeled in clay, although no Palaeolithic people made any use of pottery.

Many of the paintings are the depths of unlit caves. difficult of access. The arti have employed lamps to do th and shallow soapstone lamps fat could have been burnt ha found. Whether the seeing cavern paintings was in some w monial or under what circum they were seen, we are now alt at a loss to imagine.

At last it would seem that stances began to turn altogethe these hunting Newer Palaeolith ple who had flourished for so Europe. They disappeared. N of men appeared in Europe, them. These latter seem brought in bows and arrows; domesticated animals and culti soil. A new way of living, the way of living, spread over the area; and the life of the Rein and of the races of Reindeer later Palaeolithic men, after vastly greater than the time ourselves and the very earlies nings of recorded history, p the European stage.

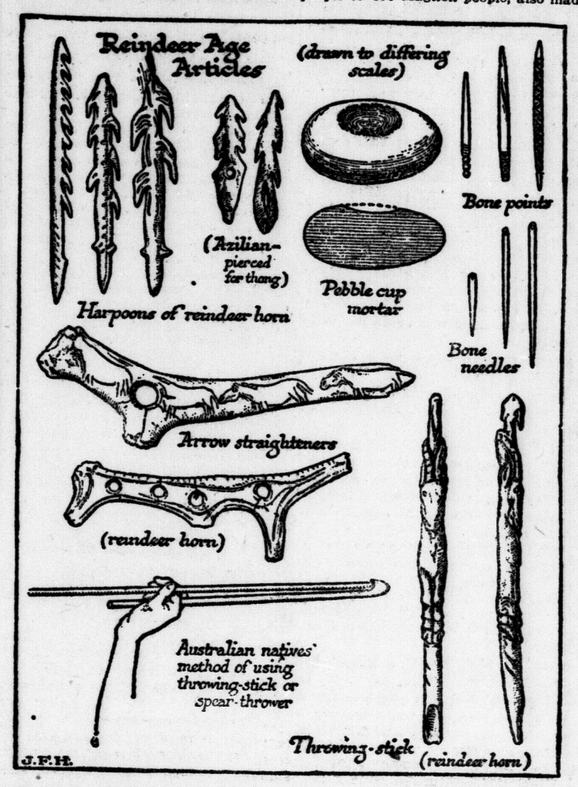

(Copyright, 1921, by the M Company. Published by arra with the McClure Newspaper S

Tomorrow—"A New Setting Human Drama."

READ YOUR CHARACT

NO. 342—MENTAL DISC FOR THE BRUNET

Are your eyes, your hair a skin dark?

If so, do you know your weakness and the kind of d you should give yourself t them?

If you are a brunette, it than likely that your temp and disposition fits you adm become a specialist in some for purposes of business you should do so.

But at the same time you be careful not to let the on ness of your occupation exte your entire life, or you will with a warped viewpoint and to adjust yourself happily world around you.

Seek variety. Mix with a of people so far as you ca it a point to cultivate inte other occupations than yo Seek to widen your interests

Seek the company of ent persons, in order that you n come accustomed to and abs of their qualities.

Seek the spotlight oc School yourself not to gra ward the background at so tions and other gatherings.

Above all, do not allow y cultivate in the extreme of introspection. Direct you on other people and not s yourself.

Monday—Mental Exercise Concave Profile.

(Copyright, 1922, by Publi Company.)

WAR WORK.

Bess—"That's Mrs. Gra a great war worker."

Bob—"Indeed!"

Bess—"Yes; she married her daughters to soldiers."

PLAYER'S
NAVY CUT
CIGARETTES



"Real Satisfaction"

Package of 10 - 20¢
" " 20 - 35¢
Enamel Tin - 50 - 90¢
" " 100 - $1.75



YS LEAGUE NEEDS POWER

Cecil Declares League f Nations' Scope Too Limited.

n African Delegate Re- rted Worn Out by As- sembly Labors.

NDON, Eng., Oct. 1.—(By Cana- Press Cable.)—The Sunday Ob- r gives prominence to an inter- obtained by its Geneva Cor- ndent with Lord Robert Cecil, epresented South Africa at the ng of the League of Nations. Robert Cecil is described as worn out, owing to his strenuous s, of all the delegates to the ably.

rd Robert expresses the view that assembly just concluded, marks normous advance on its prede- rs and declares that nobody retain the smallest misgiving e league's permanence and pro- ive development.

hing has been more striking this than the demonstration of the ably's need of fuller power from owers concerned. He urged the opment of the league's machin- n Whitehall, which at present ared unfavorably with the at- on bestowed in French official es, the result of which was that French delegation to the assembly greatly strengthened.

rd Robert Cecil enlarged upon suggestion of a league air force, emplating the earmarking by each ntry of a portion of its air force, the service of the league in the t of desirability of checking un- voked aggression by one state nst another.

e thought that this was the most d and effective way of deterring ressors. Nevertheless, he was t reluctant to suggest that the n efficacy of the league rested on military force.

ou know about the horn of nty; but the horn of too much is nan always blowing his.

Corns Go

st say

Blue-jay

to your druggist

The simplest way to end a corn is Blue-jay. A touch stops the pain instantly. Then the corn loosens and comes out. Made in a colorless clear liquid (one drop does it!) and in extra thin plasters. The action is the same.

ain Stops Instantly

© B&B 1922

educe Your Fat Without Dieting

Years ago the formula for fat reduc- n was "diet"—"exercise." Today it "Take Marmola Prescription Tablets." iends tell friends—these friends tell ers. They eat substantial food, live they like and still reduce steadily easily without going through long es of tiresome exercise and starva- diet. Marmola Prescription Tab- are sold by all druggists the world at one dollar for a case, or if you er you can order direct from the mola Co., 4612 Woodward Ave., De- t, Mich.—Advt.

ER AILMENTS ALL GONE NOW

Mrs. Sherman Helped by Lydia E. Pinkham's Vegetable Compound

Lake, Michigan.—"About one year go I suffered with irregularities and a weakness and at times was obliged to stay off my feet. I doctored with our family physician and he finally said he could not understand my case, so I decided to try Lydia E. Pinkham's Vegetable Compound. After I had taken the first bottle I ould see that I was getting better. took several bottles of the Vegeta- le Compound and used Lydia E. Pink- am's Sanative Wash and I am en- rely cured of my ailments. You may ublish this letter if you wish."—rs. M. SHERMAN, Route 2, Lake, Mich.

There is one fact women should nsider and that is this. Women suf- r from irregularities and various rms of weakness. They try this and at doctor, as well as different med- nes. Finally they take Lydia E. nkham's Compound, and Mrs. herman's experience is simply an- her case showing its merit.

If your family physician fails to lp you and the same old troubles rsist, why isn't it reasonable to try dia E. Pinkham's Compound?

DR THOMAS' ECLECTRIC OIL

A SURE, SAFE AND SIMPLE REMEDY FOR ALL THE COMMON AILMENTS OF MAN AND BEAST. IT SHOULD ALWAYS BE KEPT ON HAND, AS A MORE SERVICEABLE PREPARATION FOR SUCH USES CANNOT BE FOUND. GET A BOTTLE TO-DAY AND HAVE IT READY FOR THE TIME WHEN YOU WILL NEED IT.

The Kaiser's Memoirs

By WILHELM VON HOHENZOLLERN,
(Former Emperor of Germany)

Copyright, by the McClure Newspaper Syndicate. Entered at Stationer's Hall, London. Publication and translation rights reserved, including Scandinavian. Reproduction in whole or in part without permission prohibited.

KAISER FINDS SEED OF WORLD WAR HERE.

ONCE the magnitude of Pan-Germanism dawned on the English and French diplomats, once they became aware of the lengths to which Germany was willing to go, they realized the necessity of strengthening their position, and therefore made overtures to the United States, which resulted, probably before the summer of the year 1897, in an understanding between the three countries. There seems to be no doubt whatever that no papers of any sort were signed, that no pledges were given which circumstances would not justify any one of the contracting parties in denying or possibly repudiating. Nevertheless, an understanding was reached that in case of a war begun by Germany or Austria for the purpose of executing Pan-Germanism, the United States would promptly declare in favor of England and France, and would do her utmost to assist them.—Page 139, Chapter X., of Pan-Germanism, by Roland G. Usher.

SEVENTH INSTALLMENT.

WHEN I, with Hollmann met the chancellor, in order to discuss the Russian claim to Kiao-Chao, the prince listened to the reading of it with his little ironical smile, and remarked that he had been unable to find any jurist at the foreign office who could tell him anything about this wonderful claim. Was the navy in a position to do so? Admiral Hollmann declared that he, in all his experience of foreign service, had never heard of it; that it was nonsense, and an invention of Muravieff, whose only motive was unwillingness to have some other nation settle on the shores of the bay. I advised that Privy Councillor of the Admiralty Perels, one of the most famous living experts on international maritime law, and an acknowledged authority in this domain, be asked to deliver an opinion, in order to clarify the question. This was done. The opinion tore Muravieff's contention to pieces, corroborated that of Hollmann, and completely did away with the legend about the "right of first anchorage."

Months elapsed; my August, 1897, visit to Peterhoff was imminent. In agreement with the prince, my uncle, I decided to discuss the entire matter in person and frankly with the czar, and if possible put an end to Muravieff's notes and evasions. The talk took place at Peterhof. The czar stated that he had no interest in the territory south of the Tientsin-Peking line, which meant that there was no reason why he should place obstacles in our path in Shantung; that his interest was concentrated upon the territory on the Yalu, around Port Arthur, etc., now that the English had made difficulties for him at Mokpo; that he would in fact be pleased if Germany should locate herself in future on the other side of the Gulf of Chih-li as Russia's welcome neighbor.

Afterwards I had a talk with Muravieff. He employed all his arts, wriggled back and forth in his statements, and finally brought up his famous "right of first anchorage." That was all I wanted. I now passed to the offensive myself, striking out at him squarely with the opinion delivered by Perels. When I had told him, finally, as the czar desired, the result of the conversations between us two sovereigns, the diplomat was even more embarrassed, lost his assumed calm, and capitulated.

Thus was the soil prepared, politicallly speaking. In the autumn came the news from Bishop Anzer of the mudrer of the two German Catholic missionaries in Shantung. The entire German Catholic world, particularly the "colonials" in the Centrist party, demanded energetic measures. The chancellor proposed to me immediate intervention. While I was engaged in the winter hunting at Lotalingen I consulted with him in one of the little towers of the castle there as to what steps were to be taken. The prince proposed to intrust Prince Henry of Prussia, who was present, with the command of the squadron that was to be sent out to reinforce the East African division. I informed my brother of this in the presence of the chancellor, whereat the prince and the other gentlemen present were highly pleased. The chancellor sent the news to the foreign office and to the new secretary of state for foreign affairs, Herr von Bulow, who was away on a journey.

Kiao-Chau was occupied in November, 1897. In December of that year Prince Henry sailed, on board the Deutschland, with his squadron to Eastern Asia, where he later took over the command of the entire East Asiatic division. On the 6th of March, 1898, the agreement with China concerning Kiao-Chau was signed. At the same time, Mr. Chamberlain in London brought up before the Japanese ambassador, Baron Kato, the idea of the conclusion of an Anglo-Japanese alliance, in order to bar Russia's advance in the east.

Quest for Coaling Stations.

One will naturally inquire why, in the discussion of our audacious move, there is no mention of England, since she was certainly deeply interested therein. Preliminaries, however, had already been gone into with England. In order to meet the necessity for German coaling stations, I had intended to found, lease or buy some in agreement with England, so far as might be possible. In view of the fact that my uncle, the chancellor, was, as a member of the Hohenlohe family, related to Queen Victoria, known to her personally for years, and highly esteemed by her, I hoped that this might tend to facilitate the negotiations which were entered into with the English government for the above-noted purpose. My hope was disappointed. The negotiations dragged along without any prospect of successful termination.

I took occasion, therefore, at the behest of the chancellor, to discuss the matter with the English ambassador at Berlin. I complained of the treatment received from the English government, which everywhere opposed German wishes, even such as were justified. The ambassador agreed frankly with this, and expressed his astonishment at England's failure to meet Germany halfway, and at English shortsightedness, since, when a young, rising nation like Germany, whose development, after all, was not to be prevented, turned directly to England in order to acquire territory with her consent, instead of going straight ahead or allying itself with other nations, it was certainly more than England could reasonably ask.

Moreover, he added that, since England already owned almost all the world, she could certainly find a place where she might permit Germany to establish a station; that he was unable to understand the gentlemen in Downing street; that in case Germany should not succeed in obtaining England's approval, she would probably occupy, on her own account, such places as were suited to her ends, since, after all, there was no law against it.

I laid stress upon the fact that this agreed entirely with my own view and, in conclusion, I summed up my standpoint once more for the ambassador: I told him that Germany was the only country in the world which, despite its colonial possessions and its rapidly growing commerce, possessed no coaling stations; that we were quite willing to acquire these with England's consent; that, should she refuse to show a realization of our situation and fail to meet us halfway, we should be compelled to turn to some other great power, in order, with its help, to found settlements.

This talk, likewise, was fruitless. Finally, the negotiations with England were broken off, without result, in a rather impolite manner. Thereupon the chancellor and I decided to appeal to Russia.

The occupation of Kaio-Chau aroused surprise and anger in the English government. Having refused us her support, England had definitely reckoned on the belief that nobody would help Germany in attaining her goal. Now things had turned out differently, and there was no lack of recriminations from London. When the English ambassador took up this tone, he was referred to the conversation with me, and it was made clear to him that it was solely the fault of his government that it had come to no understanding with Germany.

England's attitude of aloofness surprised us at that time. An occurrence which, then, was unknown to me, may serve to throw light on the matter.

Finds Seeds of World War.

In a book, "The Problem of Japan," which appeared anonymously at The Hague in 1918, and was said to have been written by an "Ex-Diplomat from the Far East," an excerpt was published from a work of the American, Professor Usher, of Washington University at St. Louis. Usher, like his former colleague, Professor John Bassett Moore, of Columbus University, New York, has often been called into consultation as an adviser on for[illegible]s by the state department, Washington, since he had [illegible]sed by few other Americans on international questions affecting the United States. Professor Usher, in his book published in 1913, made known for the first time, the existence and contents of an "agreement" or "secret treaty" between England, America and France, dating from the spring of 1897. In this it was agreed that, in case Germany or Austria, or both of them, should begin a war for the sake of "Pan-Germanism," the United States should at once declare in favor of England and France and go to the support of these powers with all its resources. Professor Usher cites at length all the reasons, including those of a colonial character, which inevitably imposed upon the United States the necessity of taking part, on the side of England and France, in a war against Germany, which Professor Usher, in 1913, prophesied as imminent!

The unknown author of "The Problem of Japan" went to the trouble of publishing in tabulated form the agreements between England, France and America in 1897, in order thereby to show, in a way easily understood, the extent of the reciprocal obligations. This chapter is extraordinarily worth reading: it gives a good glimpse into the preliminary history and preparation of the world war on the part of the Entente, which even at that time was uniting against Germany, although not yet appearing under the name of Entente Cordiale. The ex-diplomat remarks in this connection:

Here is a treaty that Professor Usher alleges to have been entered into as long ago as 1897, in which every phase of activity and participation in future events by England, France and the United States is provided for, including the conquest of the Spanish dependencies, control over Mexico and Central America, the opening of China and the annexation if coaling stations. And all these measures Professor Usher wishes us to believe were taken to defend the world against Pan-Germanism.

It is unnecessary to remind Professor Usher or anybody else, for that matter, that Pan-Germanism, if we go so far as to assume that such a thing actually exists, had certainly never been heard of in 1897, at which time Germany had not yet adopted her program for naval construction on a large scale, the same having been bruited for the first time in 1898. If, therefore, it is true that England, France and the United States harbored the mutual designs imputed to them by Professor Usher, and entered into an alliance to accomplish them, it will scarcely do to attribute the conception of the idea and the stimulus to its consummation to so feeble a pretext as the rise of a Pan-Germanism.—From the Note to Chapter VIII, page 136.

"The Problem of Japan"—By an Ex-Councillor of Legation in the Far East. Published by C. L. Langenhuysen, Amsterdam and Rotterdam. 1918.

This is truly amazing. A definite treaty of partition directed against Spain, Germany, etc., aranged even to minute details was planned between Gauls and Anglo-Saxons, in a time of the profoundest peace, and concluded without the slightest twinkle of conscience, in order to annihilate Germany and Austria and eliminate their competition from the world market! Seventeen years before the beginning of the world war this treaty was made by the united Anglo-Saxons, and its goal was systematically envisaged throughout this entire period! Now one can understand the case with which King Edward VII. could pursue his policy of encirclement; for years the principal actors had been united and in readiness. When he christened the compact "Entente Cordiale," its appearance was for the world, especially for Germany, an unpleasant novelty, but, in the countries on the other side, it was merely the official acknowledgment of facts long known there.

In view of this agreement, one can understand also the opposition of England in 1897 to an agreement with Germany regarding coaling stations, and the anger aroused because Germany managed, in agreement with Russia, to gain a firm foothold in China, concerning the exploitation of which land without German participation a tripartite treaty had already been made.

Usher talked out of school and conclusively proved at whose door lies the guilt for the world war. The treaty directed against Germany—sometimes called the "gentleman's agreement"—of the spring of 1897, is the basis, the point of departure, for this war, which was systematically developed by the entente countries for seventeen years. When they had succeeded in winning over Russia and Japan likewise for their purposes, they struck the blow, after Serbia had staged the Sarajevo murder and had thus touched the match to the carefully-filled powder barrel.

Professor Usher's statements are likewise a complete refutation of all those who were impelled, during the war, to find the reason for the entry of the United States in certain military acts on the part of Germany, as, for instance, the Lusitania case, the expansion of U-boat warfare, etc. None of that is right. The recently-published, excellent book of John Kenneth Turner, 'Shall It Be Again?' points out, on the basis of convincing proofs, that Wilson's alleged reasons for going to war and war aims were not the real ones. America—or rather President Wilson—was resolved probably from the start, certainly from 1915, to range herself against Germany, and to fight. She did the latter, alleging the U-boat warfare as a pretext, in reality under the influence of powerful financial groups, and yielding to the pressure and prayers of her partner, France, whose resources in man power were becoming more and more exhausted. America did not wish to leave a weakened France along with England, whose annexation designs on Calais, Dunkirk, etc., were well known to her.

To Stop Pimples Yeast Vitamines Must Be Ironized

Ironized Yeast Combines the Necessary Body-Iron and Body-Vitamines Which Make Skin Eruptions Vanish Absolutely

You can prove the remarkable results of ironized yeast in a few days' time. To get results that you can actually see in your mirror, and actually feel in your whole make-up, you must use that yeast which gives



The sweetest, dearest kisses are those placed on a clear, pure skin.

the necessary blood-building vitamines with the proper kind of strength-giving iron, in the same form as it exists in the human body. There is only one ironized yeast produced in the world, and it is called simply, Ironized Yeast. It is not a mere mixture of yeast and iron, but is yeast ironized, which is a substance all by itself. Pimples, blackheads and eruptions mean that you are minus the right kind of iron-and-vitamines. You need both. Ironized Yeast will free you from pimple-embarrassment forever, your blackheads will vanish, your purified rich red blood will show in the ruby of your cheeks and adorable skin-clearness. Ironized Yeast will put wireness in your nerves, new red blood-cells in your blood. It builds strength in every organ, in men, women and children. It is also a stomach strengthener. Ask for Ironized Yeast, nothing else. Beware of imitations. Ironized Yeast is sold at all druggistores at $1.00 a package. Each package contains 60 tablets, each tablet sealed. They never lose their power. Harold F. Ritchie & Co., Ltd., Toronto, Sales Agents. All kisses will be sweeter from [illegible]

For "Quality"

MAPLE LEAF MATCHES

Call for them by name—it is your Safeguard

32

Celebrating Their Birthday



WASHINGTON, D. C., Sept. 26.—These four tiger cubs in the Washington (D. C.) zoo are showing their joy at reaching their first birthday. Pretty husky for one year old, aren't they?

HOPE TO INDUCE TURK WITHDRAWAL

France Insists On Turkish Recognition of Straits' Neutrality.

PARIS, Oct. 1.—France stands firmly by her decision taken with Great Britain and Italy last Saturday to insist upon Turkish recognition of the neutrality of the zones of the Straits, and while there is no question at the moment of military force to back up this attitude, the French government will exert its fullest influence to induce the Turks to withdraw. This was the view in official circles today.

France does not take such a critical view of the situation as does Great Britain, the belief being expressed that the strained relations between the Turks and the British in the Chanak zone can be settled without recourse to armed conflict.

Officials here say the Turks have reason for alarm in the events which are now occurring in Eastern Thrace. Deportations of Mussulmans has already begun in Thrace, and the wholesale killing of Turkish subjects there is considered not improbable here. This, together with the determination of the Athens government to defend Thrace is reacting unfavorably on the Turkish attitude.

The view is expressed here that Great Britain should have seriously considered Kemal's proposal to withdraw from the zones if the British retired to the other side of the Straits.

ASSERTS NO CHANCE OF RECONCILIATION

Will Not Institute Divorce Proceeding Against Her Husband, Avows Mrs. Stillman.

THREE RIVERS, Que., Oct. 1.—There never can be a reconciliation between herself and James A. Stillman, Mrs. Anne U. Stillman said yesterday, on learning of the decision handed down in Poughkeepsie, N. Y., finding her son, baby Guy Stillman, legitimate and dismissing charges of misconduct made against her by her husband.

Mrs. Stillman received the news of her victory from a correspondent of the Canadian Press as she was hurrying by yacht down the St. Maurice River, from the Stillman camp at Grand Anse to summon medical aid for baby Guy, who is said to be seriously ill at camp.

The correspondent boarded the yacht from a tug and handed Mrs. Stillman news dispatches reporting the finding of the referee's decision. Mrs. Stillman was plainly overcome by emotion.

Asked if a reconciliation might be possible, Mrs. Stillman replied: "There is a French word which will be my answer, 'jamais' (never). Why 'jamais' you may ask; because the father of my son is dead. No real father could have hurt them so. It would not be fair. The French said at Verdun, 'ile ne passeront pas.' It was in this spirit that I waged my battle and it is this spirit that conquers."

Mrs. Stillman said she would not institute divorce proceedings against Mr. Stillman, because by so doing said, he would be able to legitimatize the children of Florence Leeds, which would be to the detriment of her own children.

POULIN NOT GUILTY IN TIERNAN PATERNITY SUIT

SOUTH BEND, Oct. 1.—Harry Paulin, local haberdasher, charged by Mrs. Augusta Tiernan, wife of a college professor, with being the father of her third child, was found not guilty in the city court here today.

Judge C. L. Ducomb made it plain in his comment that he found the defendant "not guilty" in the strict sense of the word. He said that he believed there had been intimate relations between Mrs. Tirnan and Poulin. The fact, however, that Prof. Tiernan had lived with his wife throughout the entire affair created the reasonable doubt that made it legally compulsory to find for the defendant.

GRAND TRUNK RAILWAY SYSTEM TIMETABLE CHANGES. SUNDAY, OCTOBER 1, 1922.

New train will leave Toronto 8:50 a.m. daily, except Sunday (via Stratford) arriving London 2:15 p.m.

New train will leave London 12:25 p.m. daily, except Sunday, for Stratford, Kitchener, Guelph, Toronto and intermediate points, arriving Toronto 4:55 p.m. 53k

MILLINERY.

Black velvet hats have wide brims and close crowns and are trimmed only with rows of machine stitching. Tailored models of hatters plush are made into tricorns.

The world's finest cinnamon is produced in Ceylon.

The finest emeralds are produced in Colombia.

Twenty-five years is the average life of a coin.

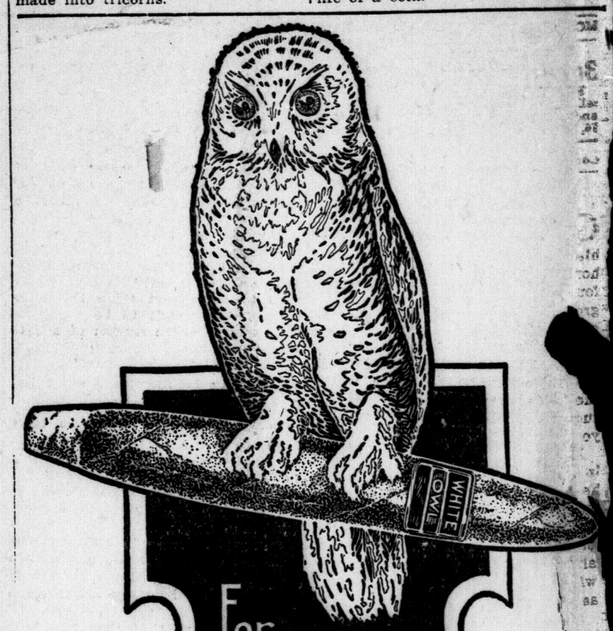

For Quality & Value Smoke

WHITE OWL CIGARS

3 for 25¢

General Cigar Co. Limited

Controlled and Operated by Imperial Tobacco Co. of Canada Limited

WRIGLEY'S



After Every Meal

Select your food wisely, chew it well, and—use WRIGLEY'S after *every* meal.

Your stomach will thank you.

WRIGLEY'S is both a benefit and a treat—good, and *good for you.*

High in quality and small in cost.

TRY THIS NEW ONE



WRIGLEY'S NIPS is the new peppermint-flavored, candy-coated gum. A combination refreshment that can't be beat.

Candy-jacket "melts in your mouth" and gum center remains to give you all the usual Wrigley's benefits.

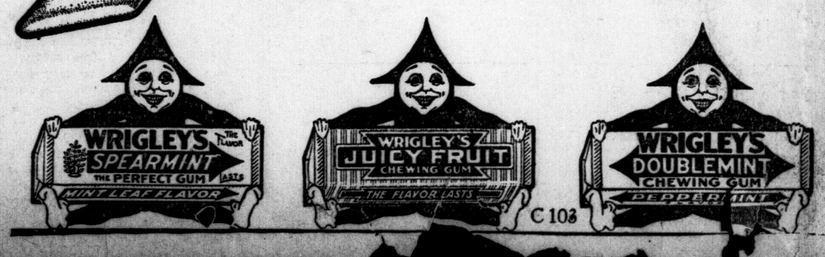

C 103

WOMEN'S HOME AND MAGAZINE PAGE

Seeing Week-End Market With Aunt Maria's Eyes

It's the Bolsheviki battle cry for market gardeners and other growers-sellers of produce if threats are carried out to keep the London market square clear until 5 o'clock on Saturday mornings.

There was "revolution, riot, blood and gore," as well as unquenchable humor in the Irish eye of a certain gardener Saturday as he beside his thanksgiving-harvest festival array of "truck."

The charge of the Light Brigade fade into insignificance before terrible charge of the market gardeners if the evil day comes upon us," he declared. "You won't be able to see the rest of the papers for headlines after the grand stampede of horses, wagons, motor cars, motor trucks. London will need to open emergency hospitals to take care of the accident cases. I? Sure, I'll be in it. Did you ever hear of an Irishman who was willing to stay out of a perfectly good fight? And as for some of the aldermen, they've been treading on the tail o' me coat with a vengeance. Corn, yes Madam, 15 and 20 cents a dozen. Perfectly tender still."

When he had made change for his customer he turned against to Aunt Maria, this time holding up an ear of corn, husked back to reveal a squirmy caterpillar.

"Another of the enemies of the market gardener," he exclaimed dramatically. "Permit me to introduce an ear worm!" All of which goes to show that there are most entertaining people to be found at the Covent Garden market of a Saturday morning.

Real "Week-Enders."

They can be found the night before, too, and that is no pipe dream of aldermen whose left ears have been burning sadly of late.

"What time did you get here this morning?" was asked of one of the most impressive market gardeners of all, from the standpoint of display.

"This morning?" he said, "why, I have been here since Thursday morning. Slept and ate right where I am now, the family looking after things at home, and bringing along fresh supplies."

Others stated that they had held their commanding positions since Thursday night, and several confessed to squatters' rights, valiantly defended from sundown Friday.

Are honesty and faith disappearing from the world in a suspicious, lawless age? In addition to affording interesting entertainment and bountifully replenishing pantries and refrigerators, the week-end market serves the priceless purpose of restoring faith in human nature.

Again and again the story was told Saturday morning, of an early race for a place with wagons and autombiles laden with vegetables and fruit, and the subsequent leaving of these unguarded Friday night, except for the occasional glance of passing policemen. "We went home and slept, and trusted to the honesty of the citizens of London," was an oft-repeated refrain. And in not one case discovered had trust been misplaced.

Has any market in the world anything on London's good old Covent Garden Market?

Which brings us to secondly.

Do Londoners properly know and appreciate the week-end market?

While rivalry grows apace this fall for a good position amongst those who have produce to offer, never, it seems, were so many buyers and visitors elbowing their way in and out.

What do you lack in the way of household supplies, for immediate or winter use?

What She Saw.

In order to satisfy her own curiosity, as well as to tell the "gentle readers," Aunt Maria kept a list Saturday of all she saw and was offered of staples and novelties.

There were potatoes at 25 cents a peck, 80 cents a bushel.

There were cabbages from four for 10 cents up, according to size; red cabbages, 10 cents each.

There were beets, 30 cents per 11-quart basket.

There were turnips, carrots and parsnips, same price, also.

There were radishes, red, white and black.

There were onions, advanced, and green and tender.

There were sweet peppers at $1 a basket, or six for 10 cents.

There were cauliflowers that cost money, according to the quality, in some instances, but just as frequently the place they were bought. No. 1 quality, $3 and $4 a dozen, "wholesale," one dealer announced. But that didn't alter the fact a good many people bought cauliflower for Sunday at 15 cents a head.

There were 11-quart baskets of ruby-ripe tomatoes, 40 cents each; 6-quart baskets of same for 25 cents, and 11-quart baskets of green tomatoes, 35 cents.

Suggestively near on one wagon were baskets of little hot peppers, 10 cents a dozen.

There was mint and sage and parsley, each 5 cents a bunch.

There was one lot of spinach, 15 cents for a big measure.

There was egg plant, 5 cents each up.

Regular, every-day cucumbers were 50 cents a hundred for pickling size. "Japanese cucumbers. I must have some," exclaimed a woman, pointing to certain long, smooth cucumbers, for which 10 cents and 15 cents apiece were asked.

The farm woman who had brought them smiled as she sold them, and she remarked afterwards to the listening chronic marketer: "They are really English cucumbers. I got the seed from England. We call them Telegraph cucumbers back home. They are practically seedless, and considered by a good many people much finer flavor than ordinary cucumbers."

There were even green beans at 10 cents a quart, 35 cents a half peck.

There was reliable Hubbard squash from 10 and 15 cents up, Summer squash, still insisting upon recognition, at 5 cents apiece.

One woman was disappointed in failure to sell a basket of small specimens of vegetable marrow that had been ordered, with the idea of stuffing and baking them like sweet peppers. The price asked was 25 cents a dozen.

There was endive at 30 cents a peck; lettuce, 5 cents a bunch.

"Just pumpkin" was 10 cents up. Time did not permit of penetrating the maze of vehicles far enough to ask the price of the mammoth "punkin," which appeared from a window overlooking the market to be occupying almost an entire wagon seat.

There was Chinese cabbage for those who like it. There was celery at a variety of prices, from two for 15 cents; three for a quarter, up.

Amid the riot of peaches, the lavish display of grapes, the wealth of pears, the quinces at $1 a basket, appeared a few lone, lorn boxes of raspberries at 40 cents each.

"What are those?" asked Aunt Maria, pointing to a basket of fruit, which curiously resembled lemons. "Vine peaches," was the answer. "Three for 5 cents."

The farm homemaker who had this novelty was also selling sand cherries at 20 cents a box; egg or plum tomatoes at 35 cents a basket, and quantities of ground huckleberries, 50 and 75 cents a basket, which, it was related, are canned now, then used for pies for winter.

A Puffball Story.

The mistake some people make in preserving plum tomatoes, one country woman declared, is that of failure to add slices of lemon. She makes delicious conserve by using three-quarters of a pound of sugar to a pound of fruit, with plenty of lemon to give tartness. She was selling her plum tomatoes at 10 cents a box; 50 cents a 6-quart basket.

Chickens crowded one another for room on the basement-length double table, chickens ranging in price from 60 cents to $1.50. Any number of ducks might have been bought for $1 apiece, but the quest was almost fruitless for chicken clean plucked.

Eggs were sold from 35 cents a dozen to 43 cents, and butter generally at 40 cents a pound.

There was thick farm cream, Devonshire cream and cottage cheese, the last 5 cents a pat, or three for 10 cents.

"Did you see any puffballs?" Aunt Maria was asked as she was about to wend her way typewriterward.

When her answer was in the negative the retort came: "Then you should have been in time to see mine. This big." She clasped her finger tips to indicate the size with her arms. It seems that was only a small one, which she sold to a gentleman for private consumption at $1. The bigger ball had to be cut up in pieces to retail.

Has anything been left out? Scotch Collie puppies, plants and bulbs for fall planting, the little boys' summer suits the auctioneer disposed of for 30 cents a pair; the lace-trimmed apron with scalloped edge, which he insisted upon calling "serpentine."

Sure, it takes a lot of writing to make a complete inventory of a sunshiny day week-end market.

And not a thing has been said about honey and sweet apples!

CLUB NEWS

What Women Are Accomplishing In London.

The making of plans for the winter months was the chief business taken up at the meeting of the St. Joseph's Mother's Unit of the Catholic Women's League, which met last week in St. Joseph's School. A resume of the summer work was given, which included a garden party given by the unit, and assistance given in entertaining the children at the children's picnic at Springbank. The meeting, which was a most enthusiastic one, was presided over by the president, Mrs. J. Moir.

Western Ontario Women's Activities

Address News For This Column to The Editor of Woman's Page.

"WHO IS TO BLAME?"

"Who Is To Blame" was the subject of an interesting paper read by Mrs. Hunt at the September meeting of the Tempo Ladies' Aid, which was held at the home of Mrs. Will Scott. The ladies spent a busy afternoon quilting a quilt. At the close of the meeting refreshments were served by the hostess.

The October meeting will be held at the home of Mrs. C. J. Donnelly, 167 Duchess avenue, London.

COOK'S CHURCH W. M. S.

A bale consisting of a partial outfit for a boy at Vegerville School Home and some second-hand clothing was packed at the September meeting of the Women's Missionary Society of Cook's Church, Caradoc, held in the home of Mrs. Small. A chapter from the study book was read by Mrs. J. A. Wallace. Twenty members responded to the roll call. Tea was served by the hostess. The next meeting is to be held at the home of Mrs. Robert Miles on Oct. 25.

KINTORE INSTITUTE.

The Kintore branch W. I. held the September meeting last week with a good attendance, the president, Mrs. (Rev.) Macdonald, occupying the chair. After the business part of the program had been disposed of a splendid paper was given by Mrs. R. A. McDonald on "Canadian Citizenship," also an excellent one by Mrs. Harvey Irvine on "Present Day Problems."

The musical part was taken by Miss Gladys Hoyland, who sang a solo, and Miss Ethel Henderson, who favored with a piano solo. The roll call was answered by "Don't for the Sick Room."

Mrs. Walter Armstrong, secretary, gave a list of the articles of second-hand clothing sent by this institute to be distributed in Cochrane, Northern Ontario, to needy families. It was estimated that the box would be worth about $75, and it is expected more clothing will come in to send to other places. Refreshments were served, and a social time spent at the close of the meeting.

Those taking the October meeting are Mrs. W. R. McDonald, Mrs. J. G. Calder, Mrs. R. McNally and Mrs. B. Thornton, and Dr. H. C. Allison of Lakeside is expected to come and address the meeting.

Personals

Mrs. E. C. Bowker is visiting in Ottawa and Toronto.

Mr. and Mrs. Milton Schroeder and daughter spent the week-end in Sarnia.

Mrs. John Garvey entertained at a jolly children's party Saturday afternoon in honor of her daughter Agnes.

Mrs. Robert Muir Burns and Miss Burns have been spending a few days in Toronto, staying at the King Edward Hotel.

Mr. Arthur Gunn of Ottawa is spending a few days in town, staying with his father, Mr. John Gunn, 327 King street.

Mr. and Mrs. Arthur Hodgins have arrived from Port Arthur and are visiting with Mr. and Mrs. Fred Hodgins, 195 Wharncliffe road north.

Mr. and Mrs. Harold McVean of Toronto, formerly of Regina, were in town Saturday for the funeral of Major William Allen Child.

Mrs. A. Blackburn, Miss C. Blackburn, and Mr. and Mrs. J. H. Bradstreet of this city were guests last week at the King Edward Hotel, Toronto.

Mr. J. L. Richmond, district superintendent of the Bell Telephone, has left for Lac L'Achigan to attend a conference with regard to telephone development.

Miss Doris Nelles and Miss Ethel Sullivan will be the hostesses of a supper party Tuesday at the Bungalow Tea House, Springbank, in honor of the Ewen-Pearson wedding party.

Misses Blanche M. Tancock, Shirley White, Helen Patterson and Connie Blackburn returned home last week enthusiastic over the experiment of Carol Aikins towards founding a national theatre for Canada.

The marriage of Miss Isabelle Malloch, daughter of Mrs. Catherine Malloch, 784 Colborne street, and the late James Malloch of this city, to Mr. Orval Culbert, also of London, takes place quietly the middle of October.

Miss Margaret Scatcherd and Mr. Colin Scatcherd arrived in London Saturday after spending the past five months abroad. Miss Scatcherd is to be one of Miss Honor Cronyn's bridesmaids at the Cochran-Cronyn wedding Saturday next.

Miss Katherine Eastman of this city, who has been spending the past few months in the west, in the summer home of her brother, Dr. Mack Eastman, at Bowen Island, has decided to remain in Vancouver for the winter.

The London Women's Press Club is entertaining at a supper party Tuesday at the Blue Dragon Tea Room in honor of Miss Nina Moore Jamieson, who is addressing the Women's Canadian Club Wednesday. The annual meeting of the press club is also being held Tuesday evening.

A farewell reception was held Friday in honor of Miss Edna Morkin, by the directors and staff of the London Loan in the board room. On behalf of the directors, the president, Mr. George McCormick, made a short address, and presented Miss Morkin with a substantial check, and Mr. Thomas Baker, vice-president, gave the guest of honor a bouquet of flowers, and a cabinet of silver. A toast was proposed to Miss Morkin, whose marriage takes place next month, by Mr. M. J. Kent, manager. Later she was given a kitchen shower, receiving many useful gifts.

Victoria Alumnae 1922-23 Program.

A NUMBER of interesting speakers will be heard by the members of Victoria Hospital Alumnae Association at the regular meetings during the coming year to be held the first Tuesday in each month at 8 p.m. The season's program has just been printed as follows:

Oct. 3—Col. (Rev.) W. Beattie, D.D., C.M.G.
Nov. 7—Dr. W. P. Tew.
Dec. 5—Col. C. M. R. Graham
Jan. 2—Miss Clara Brenton, supervisor of kindergartens.
Feb. 6—Miss Morton, general secretary, Y.W.C.A.
April 3—Election of officers.
May 1—Open meeting.

Miss Margaret Glass, who has been continuing her study of the drama and dramatic production with four other London girls, during the past summer at Naramata, B. C., at the ow-famous "Home Theatre for Canadian Players," is remaining for some time yet to assist with plans for next season.

Mrs. Frank Clark of Clarksburg, Missouri, formerly Agnes Boyd of London, is paying her first visit to her home city in 16 years, the guest of her brother, Mr. Robert Boyd, and Mrs. Boyd, 148 Maple street. She came on to London from Chicago after visiting her mother, Mrs. John Boyd.

In honor of Miss Isabel Malloch, a bride-elect of this month, Miss Mabel Knowles was the hostess of a tea at her home in High street. Pink and white snapdragon arranged in a basket and surrounded by fluffy tulle made an attractive centerpiece for the tea table, which was presided over by Mrs. Gordon Hutchinson. Assisting in the tea room were Miss Geraldine Walker and Miss Maude Taylor.

Mr. Verne De Witt Rowell has resigned from the editorial staff of The Advertiser, and is leaving for New York, where he has accepted a position as feature writer on the New York Telegraph. En route, he will stop over in Montreal for a ten days' visit. Mrs. Rowell, who writes under the name of Alberta Jean Rowell, will join her husband in New York in the course of a few weeks.

A charming bridge and tea was arranged Saturday in honor of Miss Honor Cronyn and Miss Enid Fisher, two brides-elect of this week, by Miss Mona Wilson at her home in Huron street. Five tables of bridge were in play, and at the tea hour Mrs. John D. Wilson presided at the tea table, decked with garden flowers. The other guests were Mrs. George Grange, Mrs. I. Wilson, Mrs. R. Cottrell, Toronto; Mrs. V. P. Cronyn, Mrs. R. H. Cronyn, Miss Kathleen Cronyn, Miss Galt, Goderich; Miss Parrock, Hamilton, N. Y.; Miss de Wolfe, Bristol, Rhode Island; Miss Havelock, Miss Margaret Lind, Toronto, and Misses Doris Belton, Gwen Scandrett, B. Farncombe, Eula White, Jessie Gillespie and Eleanor and Angela McPhillips.

Fashion's Forecast

by Annabel Worthington

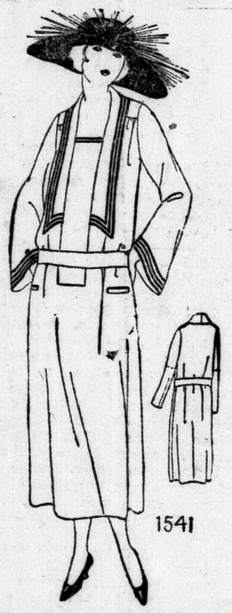

1541

The Slender Silhouette Prevails.

The deep inset vest and narrow, long collar are responsible for the long, slender silhouette of this one-piece street frock. You could cut and finish a dress like this in about two days, and all it would cost is serge at $1 per yard with braid at 10 cents per yard for trimming were selected, would be about $4.75.

The pattern No. 1541 cuts in sizes 34, 36, 38, 40, 42, 44 and 46 inches bust measure. Size 36 requires 3⅞ yards 36-inch material with 8½ yards braid. Price 15 cents, stamps or coin (coin preferred).

Name .....

Town .....

Province .....

Age (if child's or misses' pattern).....

Measurement: Bust..... Waist.....

HOLD CHOIR BANQUET

A happy event for the members of Askin Street Methodist Choir was the annual meeting and banquet, held in the Sabbath School auditorium, and attended by about sixty. Supper was served at 7 o'clock, the tables gay with salvia and autumn leaves. The individual favors evoked mirth and admiration, parrots, to which were attached the place cards.

At the conclusion of the banquet, the vice-president, Miss M. Gregory, performing the duties of chairman, called upon the organist, Dr. Smith, who gave a most instructive talk. The meeting was then taken over by the honorary-president, Rev. J. T. C. Morris, who conducted the important business of election of officers, resulting as follows: President, Mr. D. C. Wilson; honorary-president, Rev. J. T. C. Morris; vice-president, Miss M. Gregory; honorary vice-presidents, Mr. Maine and Mr. Coates; secretary, Miss M. Thomas, treasurer, Miss B. Dobbyn; representatives to the executive, Mrs. Dr. Smith, Mrs. M. Turner, Mr. W. Pierson and Mr. Wallace.

After the election, the remainder of the evening was spent in games and singing.

GRAY'S, LIMITED
Store Hours, 9 a.m. to 6 p.m., Including Saturdays.

Charming New Autumn Apparel

Coats, Suits, Dresses

New York Models, Expressing the Season's Latest Modes.

Ready-to-Wear Department, Third Floor.

BEAUTIFUL FUR-TRIMMED COATS

Coats like these offered early in the season are usually expensive—but these are moderately priced.

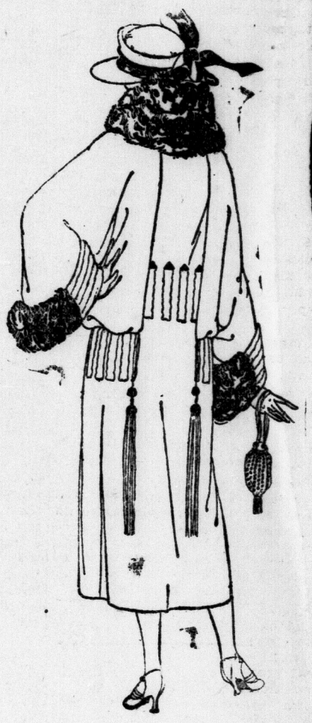

WOMEN'S AND MISSES' COATS

of all-wool velour, handsomely embroidered, large collar and cuffs of beaverine; colors of fawn, brown and taupe; sizes 18 to 44. Priced from ..... $35 to $49

Women's and Misses' WRAP COATS

of duvetyne, Bolivia and Normandy cloth, fur trimmed and finished with large tassels, lined full length with heavy figured silk; sizes 38 to 42. Priced from ..... $49 to $75



LADIES' AND MISSES' SUITS

beautiful costumes, plain tailored or full swing-back styles, in poire twill, tricotine, serge and broadcloth; colors of fawn, cocoa, navy and black; embroidered in self or contrasting colors; the new wide sleeves finished with tassel; sizes 16 to 44. Priced from ..... $25 to $47

LOVELY NEW GOWNS

LADIES' AND MISSES' DRESSES of Canton crepe, new models, heavily beaded, embroidered or draped, in popular fall colors. Priced from ..... $24.50 to $45

Canton crepe dresses for stout women, sizes 40 to 46, black and navy only. Special price $35

Third Floor.

HEMSTITCHING AND PICOTING. FOURTH FLOOR.

GRAY'S, Ltd.
140 DUNDAS STREET. PHONES 115-116.

AGENTS FOR BUTTERICK PATTERNS, DELINEATOR AND QUARTERLY.

Enchanting Qualities

no other tea can equal, give the charm to RED ROSE ORANGE PEKOE TEA—composed of the youngest, tenderest, and juiciest leaves on the tea bush. Grown under the eaves of the clouds in many of the finest mountain gardens in the Orient, and sweetened and nourished by alternating sunshine and shower.

Sold only in the sealed package by the best grocers: 43c per ½ lb.; 85c per lb.

92

'Miss Simplicity' For Only $95

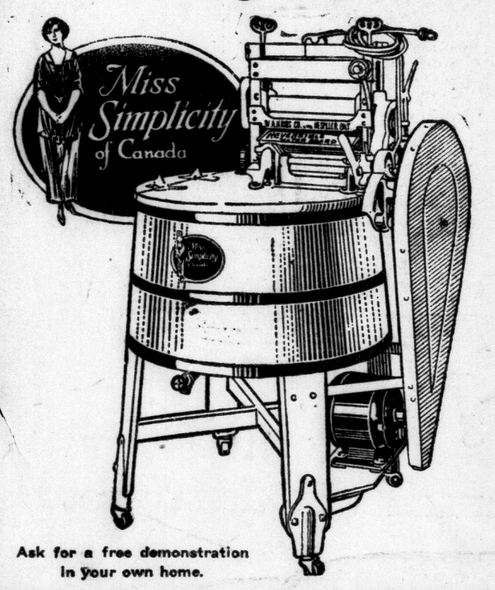

Ask for a free demonstration in your own home.

PRICE IS SLASHED FOR OCTOBER

Beginning today, and continuing through this month, the Hydro Shop will sell the famous Kribs "MISS SIMPLICITY" Washer, one of the best and most dependable machines made, for only $95, and on very easy terms. No interest added; the $95 covers everything.

The Kribs "MISS SIMPLICITY" will wash anything that should be washed without the slightest harm to heavy or delicate goods. It will do an average washing in an hour for about a cent. Phone 7,000 for demonstration in your own home.

Simplex Electric Ironing Machine Demonstration

Every day this week this wonderful machine will be demonstrated in the window of the Hydro Shop. Special terms during the demonstration and exceptionally easy payments.

The Hydro Shop

"Only the Best Electrically"

Dundas and Wellington Sts. Phone 7000

Facial Blemishes

Sallow, muddy, roughened or blotched complexions are usually due to constipation.

When you are constipated, not enough of Nature's lubricating liquid is produced in the bowel to keep the food waste soft and moving. Doctors prescribe Nujol because it acts like this natural lubricant and thus replaces it.

Nujol is a lubricant — not a medicine or laxative — so cannot gripe. Try it today.

Nujol

A LUBRICANT—NOT A LAXATIVE

Everthing In Floral Requisites

For the September Bride.

DICKS Flower Shop

ZXV

Look to Your Eyes

Beautiful eyes, like fine teeth, are the result of constant care. The daily use of Murine makes eyes clear and radiant. Enjoyable. Harmless. Sold and recommended by all druggists



MURINE

STOP AT

Prince Edward Hotel

Windsor

A MODERN HOTEL of the highest class — United Hotels Co. standard of excellence in every up-to-date appointment for your comfort. Unexcelled dining and luncheon service.

250 rooms with baths. Moderate charges and rates. Wire for reservations.

UNITED HOTELS CO. OF AMERICA

TRY A MEAL AT THE NEW, C

Lascelles Ca

Dundas, near Wellington

The London Advertiser Fall Fashion Show of Newest Style Creations.

The London Advertiser

Beautiful Girls, Daughters of Empire, Co-operate in Fashion Pageant.

FALL STYLE NUMBER



Six Days of Style at the Grand Theatre, Oct. 2 to 7, in Aid of the Sick Children's Hospital.

London Advertiser, Leading Merchants and Daughters of the Empire Unite in Fall Fashion Revue to Assist Opening of New Hospital.

First Hand Information on FASHIONS FOR FALL

Late Ideas on Home Furnishings

PRETTY MODELS REFLECT PARIS AT ADVERTISER'S FASHION SHOW THIS WEEK AT THE GRAND

Added Attraction To Augment Regular Program of Entertainment—Alluring Hat Designs and Chic Wraps To Be in Evidence—Great Range of Wardrobe Set by Dame Fashion For Milady On Display.

The last word in autumn and winter fashions for 1922 will be displayed at the Grand Opera House this week, commencing with the matinee this afternoon, the occasion being the fall and winter fashion show staged by The London Advertiser in co-operation with the Harriet Boomer Chapter, Daughters of the Empire. Beautiful and attractive gowns, costly furs, chic millinery and the daintiest of those other accessories to the toilette of every lady will be displayed by 15 beautiful models. The models will be selected from the membership of the Harriet Boomer Chapter, Daughters of the Empire. They are working for charity, as they have agreed to return their salaries to the coffers of the I. O. D. E. to be used for the Sick Children's War Memorial Hospital. The management of the Grand Opera House has also generously offered to donate a percentage of the receipts to the same cause.

In addition to the Fashion Show, a beautiful and unique entertainment in itself, the regular program of the Grand will be carried out, without any additional admission fee. The feature picture for the first half of the week, commencing this afternoon is "Queen o' the Turf," a wonderful screen story, based upon the well-known melodrama of the same name. "The Queen o' the Turf" is a racing story, with the scenes laid in Australia and England, and has proven most successful in its stage version. A Harold Lloyd comedy, "All Aboard," will show this popular funmaker to great advantage.

Special Vaudeville Program.

As special added attractions, Miss Josephine Vice, charming little toe-dancer, will present terpsichorean exhibitions at every performance, and Bert Caldwell, baritone, will render several of the most popular selections. The vaudeville program will include the De Wolf Duo in a harmony vocal and instrumental number, Sam Beevo, musical comedian, and Alexander and Alexander in a dance revue of their own creation.

There will be a complete change of program on Thursday, the models will display new gowns, all the vaudeville acts will be new and the feature picture will show Conway Tearle in "The Referee."

All the charm and graceful appeal of dress to be found in the houses of the great French dressmakers has been reproduced, for the new season in the London shops.

In the manner in which rumors travel, the whisper of Dame Fashion is carried from the salons of Paris and New York, and the well-dressed hostess of London will greet her equally charmingly attired guests this winter, with both her gown and the furnishings of her home, bearing the distinctive stamp of Fashion's approval.

Just a glimpse into the fashionable shops of London, and all the charm of line and the richness of fabric which characterizes the season's clothes is at once apparent.

No Radical Changes.

For the woman who must, in preparing her winter's wardrobe, include at least a refurnishing of last year's clothes, it would be well to say without delay that there are no radical changes in the styles for fall and winter.

Rather, have all the innovations of the spring and summer been brought to a higher degree of perfection. Sleeves, which made their appearance in the spring with a bewildering array of quaint fancies, are more fascinating and of greater novelty than ever before.

In one or two gowns noticed the sleeve is formed somewhat in the style of an inverted pocket in a long panel, which reaches to the bottom of the gown, with a lining of brilliant hue to lend a dazzling effect.

The demure bishop's sleeve, so becoming to those whose hands are of slender whiteness, is still with us. A new sleeve has a cuff, reminiscent of the times of the Three Musketeers.

Ornaments of beads and cut steel are more elaborate and more dazzling than ever before. The cabochon has an extremely important place in the new draped afternoon dresses and evening frocks of slender and supple crepe materials. Beads of new and novel shapes are to be found in greater profusion than ever, and one attentive saleswoman pointed out that girdles made entirely of beads are quite the thing on many of the new gowns shown by London merchants.

Pleating, especially accordion pleating, has come strikingly to the fore. Nothing adapts itself more smartly to accordion pleating than the newer crepe weaves, and one frock shown of black canton crepe gains its stunning effect solely from its clever draping and the use of a tri-cornered panel of the crepe, in accordion pleats, and forming the end of a crushed girdle. Some of the more recent models are using crepe underskirts of the accordion pleating, tan crepe disclosed fetchingly at one side of a seal brown model of velvet.

As for coats, no season has seen them as effective as those on display this year.

The tailored coat, so beloved of the business woman and the school girl, has this year added the one feature needed to make it perfection itself, that is to say, a collar of fur. The distinctively English cut of the coats last winter was charming enough with the brightly-colored sports scarf of rough wool, but it is outclassed by the coat of this season, which carries with it a collar of shaggy opossum or beaver.

Furs Are Popular.

Leaving the tailored coats one finds the more extravagant models for afternoon wear. Persian lamb, caracul and platinum wolf are among the new furs used to great effect, and the old favorites of opossum and beaver are still used to great advantage. Wraps are more elaborate. Where collar of fur and draped lines was once considered sufficient there has been added a wealth of embroidery, so that milady will be protected somewhat gorgeously this season from the winds of winter.

As for hats they are allurement itself. Buying a new hat has always been counted upon as a solace for womankind, but this year sad indeed must be she who will not be cheered by the annexation of a new model.

New Sport Hats Feature.

Sport hats have been developed with a new distinction, and dress hats combine a sufficiently large range of shapes and trimmings to suit every type of face. The picture hat is much seen, and a large model, developed with a narrow brim at the back, widening out over the face, is exceptionally becoming to the tall woman.

Felts are still much in vogue, and many of the men's shops have taken to the display of clever and extremely chic sport hats, which greatly attract the feminine taste.

Indeed the range of pretty things for the new season is not exhausted in a visit to the women's shops, for many clothiers and tailors have taken to the display of sports clothes, silk sweaters, hats and a number of other things, which can lend much to the charm of a complete wardrobe.

"Wife Who Wouldn't Settle Down" is a new novel; but the man who won't settle up is an old story.



Photo By Darragh

MISS BERYL JEWELL,
Representing Hudson Fashion Shoppe



Photo By Darragh

MISS LILLIAN DOUGLASS,
Representing Raphael-Mack Co.

WINTER COMES, FURS FOLLOW

Voluminous Wrappings Are Fashion's Order for Dainty Forms.

BY MARGARET ROHE.

A minx in mink
Is chic, I think.
Also black lynx
Becomes a minx.
And it were hard to find, methinks, A minx not ravishing in slynx.

* * *

NEW YORK, Oct. 2.—Even as June is the month of brides so August is the month of fur sales, as many a poor June bridegroom can testify to his sorrow.

Now that is has come and gone and October is upon us, there isn't a sweet woman in existence who, having successfully led her husband, father or uncle through a fur shop in August, isn't just dying for winter to come.

Furs Are Answer.

"If winter comes can furs be far behind?" is the moot question, and all the lovely capes and wraps of mink, ermine, caracul, sable, squirrel and kolinsky, purchased during the August sales and waiting in cold storage till the first snow flies, are the answers.

Voluminous indeed are the furry wraps this year. Either ankle-length circular capes or wrap-like coats with mandarin sleeves. With the usual perversity of the fur-wearing females the more voluminous their choice in fur garments the more minute are the fur-bearing animals they choose to compose them.

Mink, sable, ermine, mole, Siberian squirrel—think of the millions that must succumb to the snare to keep the portly persons of Mrs. E. Normous Bulger and her ilk protected from the draughty depths of their opera boxes and limousines.

American ermine is one of the featured furs of the coming season's smart fur fashions. It is simply a case of "pop goes the weasel" into the trap and out comes American ermine.

Must Take Care.

Care must be taken, however, to pop the weasel in the trap solely in winter time, for during the summer months he is an undesirable tan color and only when the winter snows fly does he take on for protection the ermine complexion that proves his undoing.

Skunk, as an exception to the rule, however, is still going strong under its regular cognomen.

One of the Stunning Evening Gowns

To be seen at the Fall and Winter Fashion Show—Grand Theatre this week.

5-Living Models-5

At the show—popular girls from the I. O. D. E. are showing exclusively for Raphael-Mack Co. the newest garments which are characteristic—in all the different lines of apparel—of this store's recognized ability to combine style and quality at prices within reach of every purse.



The Raphael-Mack Co.
WOMEN'S APPAREL
236 Dundas Street
London Brantford Hamilton



Extra Special

See these wonderful pieces from our store at the Fall and Winter Fashion Revue—Grand Theatre all this week.

Canadian Mink Wrap.
Russian Kolinsky Wrap.
Scotch Mole Wrap.
Russian Squirrel Wrap.
Persian Lamb Coat, Alaska Sable trimmed.
American Coon Coat.
Hudson Seal Coat. A fortune in Furs before your eyes.

WONDERFUL SHOWING OF

Fur Coats and Millinery

SPECIALLY PRICED FOR THIS WEEK

Don't miss our great values in finest-quality furs if you are thinking of a fur coat. You should, in justice to yourself, become acquainted with our prices; also both furs and workmanship are of the highest grade. Come in this week and get our prices if only for comparison.

FRENCH CONEY COATS
Made of self skins, in taupe or brown, beautifully lined. Special **$58.00**

GENUINE MUSKRAT COATS
Superb skins, evenly matched, fancy or plain linings, self trimmed, worked with border, nicely lined.
Special **$135.00**

BEAVERINE COATS
Made from well-selected skins, rich brown shades, excellent linings.
Special **$95.00**

HUDSON SEAL COATS
Trimmed with beaver or sable collar and cuffs. The finest of seal pelts. Brocaded linings. Special.. **$355.00**

ELECTRIC SEAL COATS
Trimmed with beaver or sable collar and cuffs, beautifully lined.
Special **$167.00**

PERSIAN LAMB COATS
Made of best selected pelts, trimmed with sable collar and cuffs, beautifully brocaded linings.
Special .. **$325.00** and **$375.00**

Big Event In Millinery

FOR THIS WEEK

This wonderful event surpasses every previous effort! It is in a class by itself. We feel justified in saying that we believe these hats to be "the best values ever brought to London." On the basis of current prices, such models are generally priced much higher. They come from many prominent makers, and are specially priced this week, as follows:

BLACK, BROWN, NAVY, HENNA, WOOD BROWN

105 Sport and Felt Hats on sale..... **$1.95**

185 Tailored Felt and Feather Hats on sale **$3.95**

115 Tailored and Trimmed Hats on sale **$5.75**

90 Trimmed Model and Dress Hats on sale **$7.75**

70 Trimmed, Dress Hats, Hand-Made and Model Hats on sale..... **$10.75**

55 Trimmed Hats, Dress Hats, Model Hats and Hand-Made Hats on sale **$12.75**



ROYAL MILLINERY AND FURS
246 DUNDAS STREET

New Fall Styles
New Fall Colors
New Fall Trimmings

In style these hats are—Sheik Turbans, Medium-Brimmed Roll Effects, Wide Hats, Youthful Chin Chins, Tricorns, Sailors. Hats such as these, so rare in style and priced so extremely low, are sure to be snapped up quickly. Make sure of yours. Come early, while the assortment is complete. Your hat for fall is here! Why not get it this week?

Straight Lines For Women Is Fashion's Call For Winter 1922

New Crepy Material Known as "Trigoddette" Being Much Used in Coming Season.

FASHIONS, like events, cast their shadows before them, and the fashions for the winter of 1922 are casting most interesting silhouettes which indicate for the coming season a development of the lines of the season past and at the same time show departures from the fashions we have known.

The silhouette remains pretty much the same, straight of line, falling almost directly from the shoulder to the hem of the costume, with merely an indication of the belt line. In spite of this similarity of silhouette there are several outstanding points of definite fashion interest about the new garments for the fall and winter.

The placing of the belt line and the length of the skirt are the two most striking differences. In the first place there is nothing literal about the present fashionable waist line for it is not placed by the up-to-date designer in the same anatomical position we once judged the place for it. We still refer to it as the "waist line" rather because it is a substitute of what we once knew as such. The real waist line is like the ear, it has not been shown for an age.

Winter Dresses Go to Both Extremes

In this one feature the winter dresses go to both extremes and while some of the designers accentuate the long waist line and the low girdle by making them lower even than they have been, others seek variety and a new note by raising the girdle to an empire line and place it high under the bust.

In either case the girdle is pretty apt to be finished at the front or side front with a handsome and interesting ornament. Sometimes this ornament is lengthened by long tassels of beads or fringes of the same color, and again it is accentuated by folds of the material falling in full draperies from it, to entirely encircle the figure.

All skirts are draped, either entirely or in part. Some drape all their fullness to the side after wrapping themselves snugly about the hips, others fall straight the entire length of the skirt and depend upon the overskirt for drapery.

In general the hemline is even with the exception of a side point or dip. This often reaches to the floor and in some evening gowns is elongated to form a train. Skirts are longer than they have been. In fact they are as long as the designers dare make them and still hope to have them worn.

They are also full. The fullness, however, is artfully concealed and arranged that the skirt falls as straight as did the tubular ones of another year.

Promises of Heavy Black Season.

While some colors are shown, it promises to be a heavy black season and black combined with white will be very popular for early fall.

A new dress that has recently come over from Paris is made of the black and white satin successfully combined and embroidered with pearl beads and gold thread. Black is always good for the informal dinner dress and no wardrobe is complete without one on its list of dresses.

One of a new crepy material known as "Trigoddette" is shown with a round neck following the broad shoulder lines and the straight blouse falling from a fitted yoke to a beautifully draped skirt. The skirt is caught at the left side front with three long black silk tassels that fall to the bottom of the dress, and at the other side appears the only contrasting note on the whole dress, a handsome buckle of brilliants from which hangs a long point that scarcely escapes the floor.

Another dinner dress that is very new in design is made of black lace and black chiffon. The front of the dress is of the chiffon accordian pleated which falls straight from the neck to the bottom of the gown. The back and the sleeves of the blouse are cut in one and catch low under a fuchsia girdle of chiffon studded with steel nail heads. From the girdle fall a full circular skirt of the lace the points of which come to the front and catch to the girdle. The sleeves grow wider as they reach the wrist and are banded with the fuchsia chiffon again studded with rows of the steel nailheads.

A dinner dress is distinctive for two interesting features. One is a latticed effect that forms the yoke about the shoulders and the low placed girdle on the skirt which is made of the same crepe fabric as the gown. The other is a cape of real hand made Chantilly that falls full across the back from the shoulders and grows to long points at either side which are caught about the wrists with more of the latticed crepe. This dress is shown in white with the lace cape of black in striking contrast.

Straight and Plain Blouses

For the young ladies who make their bows to the world during the coming season, is a charming frock for informal occasions. It is made of white georgette trimmed about the skirt with many rows of narrow Valenciennes lace which finds its way round and round the skirt. The blouse just a bit over a girdle of self material which is held at the front by two large rings of pearls through which pass the ends of the girdle weighted at the ends with long pearl tassels.

A dress that has a style of its own and an individual way of attaining it is made of crepe Elizabeth and trimmed with silk braid. The waist is made with long sleeves that are wide as the waist itself at the top and narrow to a tight fitting cuff at the wrist. The braid forms a yoke effect that begins at one hand, runs across the shoulders at the front and the back and continues to the other wrist. A panel of several widths of the braid runs the entire length of the dress and the bottom of the overskirt is banded in the same way.

Developed in Heavy Flosse.

All-over embroidery patterns in bold designs are featured on the fall dresses in both the cloth models for street wear and in the silk and thinner materials for more dressy wear. They are developed in the heavy silk flosses, in chenille, mercerized cotton, in metallic thread, in narrow ribbons and braid combined with beads, nail heads, applique motifs of velvet and felt, and many short scraps of fringes that lend themselves in a fascinating way to the most novel effects.

Fringes are only used in the shorter varieties and many tassels are still seen in bead and silk combinations either in the color of the dress or to introduce a note of contrast. These tassels are long, some of them reaching the entire skirt length. Great imagination is shown in them, and while some are long straight strands of beads or silk, caught under large and fancy knot-like tops, others length with cross bars or buckles to match those at the top of the tassel. Big beads in all the high Chinese colors are used as trimmings for the tassels and serve as weights at the ends of many of them.

Girdles Loosely Wrapped.

Girdles are still shown on many of the most popular of the new models. They are made of beads, of different colors combined to harmonize with the gown. Strands of beads loosely draped about the dress suggest rather than form a girdle on many of the evening gowns made of lace or net and the soft drapes of satin charmeuse, crepe or velvet.

Girdles made of the same fabric as the gown are also shown, some of them loosely wrapped entirely about the figure, others passing across the back flat enough to seem like the yoke of the skirt part of the dress, and then draped in fold at the front, or hanging down either side in long ends, leaving the front of the dress unbelted and hanging perfectly straight.

This straight line at the front of the dress is one of the most decided features of the winter mode, and is accentuated by the fact that the back of the dresses are bloused over a low girdle. This is particularly true of street costumes, which are unusually smart this year. They are made not unlike the coat dresses of last season in that they make appropriate costumes for street wear with a fur collar, or they are equally suitable for later in the season, to be worn under the fur coat.

Worn Three Different Ways.

They are made of the twills and serges and are simple of line, interesting as to sleeves; inserted panels, and cape and panel effects. A cape coat dress is finished at the neck with a braided roll of padded tan crepe, which ties at the shoulder in a bow. The same gown has loose panels that may be worn three different ways, either hanging straight, caught under the girdle, or wrapped about the neck in scarf fashion in case the weather warrants it for warmth.

A street dress of navy twill might almost be a chemise dress were it not slit from the neck at the side front to the bottom of the skirt to disclose a panel of silk and gold brocade. This panel finishes at the bottom with a deep fringe in a new shade known as Coeur de France which matches the brocade and hangs almost to the floor. The dress is girdled with real amber and carved ivory Chinese beads and the girdle clasps at the front under a carved ivory buckle of Chinese design.

Embroidery Is Popular.

While dresses and coats will be made for the winter months many suits are being shown for the fall before the weather becomes too severe for them to be comfortable These will be shown in the soft duvetyns and similar materials with the skirts made straight and comfortably short. The coats will follow the long lines for the most part and will blouse about the hips and roll high about the head with collars of fur or of the material and cuffs to match the collar. Twills and whipcords will also be seen in the more severe models and they will be trimmed with stitching and other tailored effects. The most dressy models will be embroidered and braided with fur applied at the neck and wrists and additional bands placed according to the design of the coat.

An effort is being made to revive the circular effects in the skirts and also in the lower part of the suit coats. This requires a nipped-in, tight-fitting coat above the waist. Variations of it are being sent over by the French designers, but American women seem to prefer the coats built on more box-like lines.

Capes and Coats.

Capes and coats still vie with one another for popularity, but be it a coat or cape the new wrap must be full with sleeves so designed that the casual observer might mistake it for either.

In summing up the fashions for the coming winter, it might be said that garments in general will be straight, but full skirts will be longer, waistlines will be higher or lower but never normal, sleeves will still lend to the dress most of its individuality and its decorative interest and girdles of different kinds will appear during the coming season in as great numbers as in seasons past.

Black will predominate again, though many colors will also be seen, particularly in combination with black. The crepy silks and the soft as well as the tightly woven woolen materials will be used for the dresses and suits, and fur, embroidery, braiding, stitching, fagoting and other unique forms of trimming will be used for the daytime dress, while lace, beads, garlands of flowers, buckles and other gayer, glistening trimmings will appear on the evening gowns.

For evening wear metallic laces, materials and braids all will be shown, for nothing lends a more festive effect to the evening party than the glistening of beads and metal. Draped effects are coming back in great numbers and such gowns are trimmed with fringes, tassels and very striking ornaments, depending however on their own soft folds for the greater part of their charm.

WHITE BLOUSES.

Black monkey fur makes unusual trimming for blouses of white silk and satin. It is usually introduced about the collar in some way or it is seen made into medallions which are used on the sleeves as well.

SHORT FUR COATS.

Short fur jackets promise to be quite the rage. They are cut on very snappy lines, and trimmed in distinctive ways. A gray caracul model has a belt, buttons and pocket trimmings of bright red leather.

KNITTED SUITS.

Knitted suits, both in wool and silk, are seen as the fall season advances. Tan and gray seem to be the most popular colors, and frequently shoes, hat and gloves carry out the same tone.

BANDANNAS.

Bandanna handkerchiefs are used in a number of ways this season, one of the favorite ones is to tie it carelessly about the throat, though some are tied about the wrist. As hat bands and turban materials bandannas are very popular.

WHITE RAINCOATS.

White rubberized coats, with close-fitting collars and patent leather belts, cut on the lines of smart sports coats, have made their first appearance.

BEADED LACE.

Beaded lace is one of fashion's latest whims. A stunning gown of white lace is worn over a narrow sheath of white satin, and the pattern of the lace is picked out in glittering rhinestones.

Since worry makes one bald, what a pity a man can't worry with his face instead of his head.



MRS. WINNIFRED HEARD,
Representing Raphael-Mack Co.

Photo By Darragh



JOHN A. NASH
MY JEWELER
"WHERE YOU WILL EVENTUALLY BUY."

Is Supplying the Jewelry For The Advertiser Style Show

Success comes in "Cans." Failure comes in "Cants." —My Jeweler.

Success consists not so much of sitting up nights, as being awake in the day time. —My Jeweler.

It's no use waiting for your ship to come in, if you haven't sent one out. —My Jeweler.

The only people who enjoy hearing your troubles are the lawyers.—They get paid for it. —My Jeweler.

FOR ODD THINGS NOT FOUND ELSEWHERE TRY

JOHN A. NASH
MY JEWELER
182 DUNDAS STREET. "WHERE YOU WILL EVENTUALLY BUY."

HUDSON'S
Maker-to-Wearer

Today and All This Week
Fashion's Latest Mode In
Coats, Suits, Dresses
Exclusive Fall Apparel Delightfully Portraying A Hundred New Conceits of Fashion

A unique event that offers all the attractiveness of a real fashion show, with scores of adaptations of the newest imported modes. You'll find the new things you've been reading about—Suits, Coats and Dresses, in the styles that are fashionable this season—all reasonably priced in accordance with Hudson's maker-to-wearer policy.

THE LOVELIEST NEW FALL FROCKS

SILK DRESSES in the new straight-line one-piece styles, draped effects, basque waists, the new circular skirts, all the new style features. Materials are Canton Crepe, Velvet, Velette, Georgette and Satin-Faced Crepe. Colors are the popular navy, brown and black.

$19.75 TO $45.00

CLOTH DRESSES in Serge, Tricotine, Homespun and Poiret Twill, trimmed with braid and with touches of contrasting color.

$10.00 TO $37.50

QUALITY COATS

Coats of genuine beauty and rich fabric quality. Tailored coats with fur shawl collars of raccoon and beaverine. Loose, wrappy styles in the new popular fabrics, richly lined.

$22.50 TO $98.00

The "KENSINGTON," the smartest man-tailored topcoat for sports and general wear. Sold exclusively by Hudson's.

$18.50 TO $35.00

FUR-TRIMMED SUITS
$35 to $45

Fall Suits in Finest Tricotine, Smart Tailored Styles, $35.

HUDSON'S FASHION SHOPPE
Maker-to-Wearer
COATS · SUITS · DRESSES
203 DUNDAS STREET.

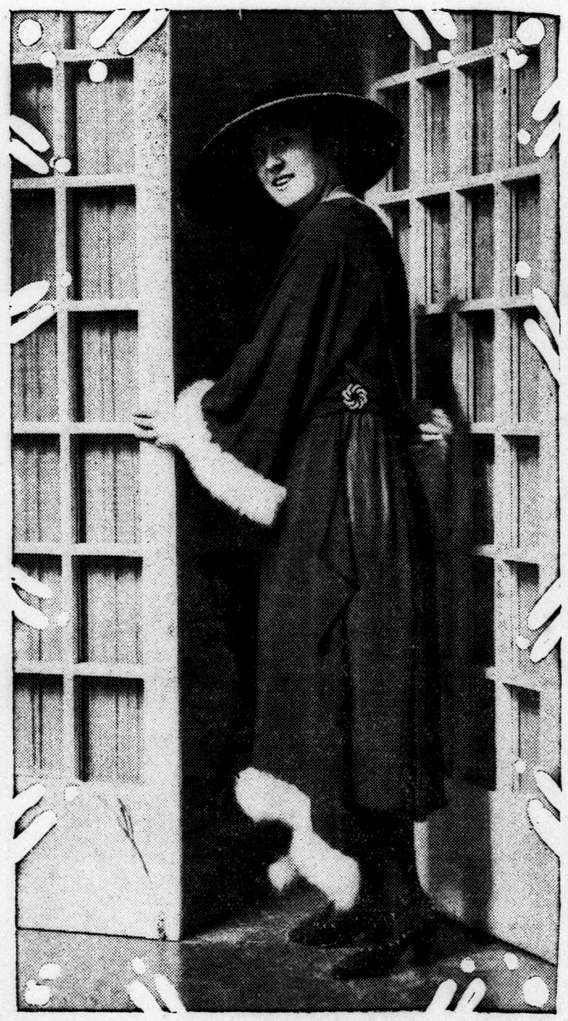

Afternoon gown of Black Crepe Romaine, with trimming of Gray Mauflon ($65), As shown in The London Advertiser's Fashion Show by Hudson's Fashion Shoppe.

Exclusive—but not Expensive.



Street frock of Navy Poiret Twill, sleeves lined with Tangerine Duvetyne ($55). As shown in The London Advertiser Fashion Show by Hudson's Fashion Shoppe.

See the Hudson's models displayed at the Fashion Show.

LATEST FURS COMBINE STYLE AND COMFORT

Coats and Wraps Will Vie With Each Other for First Place.

SLEEVES WILL BE SHORT

Suits of Short Napped Furs Will Again Make Appearance.

EVERY fur that has ever been seen before will be seen again this year, and some perhaps that have not been used as wearing apparel, or as a trimming for suits and gowns, will be brought forth and fashioned into something to adorn the stylish woman for the winter of 1922.

Coats and wraps will vie with one nother for first place and both will e shown. For day time wear the oat is perhaps the smarter after several seasons of dolmans, but for the dressy occasion and the evening affairs the cape is the wrap of preference.

Long Fur Capes.

These capes for evening wear are made of mole, of seal, of ermine, kolinsky and other short nap furs trimmed with deep cape-like collars or stole shaped reveres. Many of them are gathered full on a yoke that fits snugly about the shoulders and they grow wider and wider as they near the bottom of the garment.

Linings for the capes are all the light shades. Some of them are the soft silks or satins embroidered in large designs, trimmed with contrasting ruches of narrow ribbons. Others are the brocades with the designs woven into the fabric, shown on some of them in the one color, in others in contrasting colors. The metal fabrics in the delicate shades are also shown trimmed with pleatings of chiffon applied in stripes near the bottom of the garment. At either side of these bands are often shown bands of metal galoon, or narrow metal edged ribbons shirred as a finish.

Sleeves Much Abbreviated.

Sleeves in these wraps, if they could be called sleeves, are either just slits or are slits cuffed with narrow bands to match the fur of which the cape collar is made.

One lovely coat made of ermine is shaped to fit the shoulders as closely as would a fitted yoke and then falls in circling fullness to the heels of the woman who wears it. The hands protect themselves from the wintry blast in cuffs that band the splits in the sides of the cape, and form the semblance of a muff when the hands are held together at the front.

This lovely cape of fur is lined with turquoise chiffon shirred and puffed in the most fascinating and intricate way.

Squirrel for Evening Wear.

Squirrel, too, is considered very smart for evening wear, and a wrap that attains its widest at the elbow is made of this fur and wraps about the figure, giving it a barrel-shaped silhouette. There are not even slits for the hands in this model, but the collar stands high about the head without doubling back or crushing. It is lined with jade brocade banded with gold galoon.

The fur is cut and sewed together so that it forms a wide band of striped effect about the middle of the wrap.

Day time wraps of fur are made of the darker pelts, seal, kolinsk , sable and mink. They are both capes and coats, and are particularly attractive in the unusual use of the fur and the workmanship by which it is cut in stripes and sewed together forming squares, fan flares, and other designs.

Many of these garments are trimmed with the longer furs as fox, marten, fitch and wolf, which form large collars and deep cuffs as well as wide bands about the skirt of the coat or cape.

Elaborate Girdles Used.

The fur coats are made with deep armholes, long waist lines, huge rolling collars, and are girdled with metal girdles, many of which are jeweled and buckled with very pretentious fastenings.

Long heavy silk cords that end with large fancy tassels are also shown on the winter coats and seem to be the most popular of all girdles, though not so individual as some.

Girdles in the bright colors are developed in kid, suede and the leathers in all the high shades. In some of them patent leather is effectively used. They are perforated in interesting designs, lined with contrasting color of heavy silk or metal cloth and many of them are trimmed with the big brass or nickel nail heads. Buckles that close at the front are made of either the metal to match the trimming of the belt, or covered with the same fabric as the belt itself. Some of them hook or loop and fall to long tassels made of the kid or suede.

Striking Color Contrasts.

On some of the most unusual models, silk girdles are shown. Some of them are wide and crushed and others are narrow and faced with contrasting color that shows a bit at the edges. The collar of many of these are held close about the throat with corresponding ties that catch at the front or side in small bows that lend a bit of becoming color.

Blousy backs and straight front effects are also shown in the fur coats and a few are fitted closely to the figure to the waist and then permitted to flare in a full circular skirt.

Sleeves, too, assume a circular fullness and are finished inside the cuff with linings that shir on elastics tightly about the wrist.

Fur Coats for Sports.

For more practical purposes and for the winter motor coats the raccoon and the muskrat are still favorites, and nothing in the more dressy furs seem able to take their places with the woman who is out a great deal, either for business or for pleasure. They are made to hang full from the shoulder with long loose sleeves and deep shawl collars, and are made with the belt, which may be used or not, according to the whim of the wearer.



Photo By Darragh

MISS CHRISTIE WANLESS,
Representing Raphael-Mack Co.

Worn Over One Shoulder.

Fox scarfs are shown in great numbers, and the lighter shades of white and the very lightest gray are coming back strong for street wear with the tailored suit or dress. The red fox, and the pointed and silver foxes are still popular, and the blue fox holds a place of its own. These skins are made into the round scarfs consisting of just one medium-sized animal that hangs with the head over one shoulder and the tail over the other with the paws hanging gracefully between.

Muffs have not appeared for many a season as a fashionable accessory of dress, but they are replaced by pockets in the long stole-like scarfs that are cut in many different sizes and shapes that adjust themselves from capes to scarfs and even into semi-sleeved jackets to be worn on the mild winter days.

An Interesting Innovation.

Suits of short napped furs were launched last year without much enthusiastic response from the women of fashion. Whether they were too much of an innovation or whether they did not appeal as practical it is hard to tell. However they will be shown again this year. A stunning coat dress made entirely of ermine and embroidered in crusted gold braid was worn at a recent showing.

Shoes and pumps of fur are shown to accompany these suits and dresses and perhaps the more popular costume is the three-piece affair that consists of a dress of some silk or cloth fabric, banded widely at the bottom with fur, and worn with a coat of fur that extends to meet the band at the bottom of the dress.

As we have said before there never has been such variety of furs and fur garments. Furs of all kinds will be shown and they will be used in literally hundreds of different smart ways. They will be smart in inspiration and smart in effect, and no wardrobe will be truly complete without its fur wraps and scarfs.

FIREPLACE ADDS HOMEY TOUCH

Furnishing Expert Tells How To Get Best of Household Commodity.

Advises Use of Andirons For Comfortable Appearance.

In the beginning was the fire and then home was built around the hearth stone. The fire and its place was the center from which radiated all activity and comfort. Today modern equipment with all its efficiency has removed the necessity of having a fireplace in the home, as it has also made unnecessary candle light, but modern improvements can never supplant the charm, cheerfulness and homeliness of a ruddy fire of glowing embers upon a cool autumn night. There is much conversation and good fellowship when the candles are lit and set above the mantel and a crackling log sizzles and sputters in flames.

Andirons Lend Charm.

So andirons and fireplace fixtures are becoming more and more regarded as important to the well being and livability of a home as a davenport, an easy chair and a good reading lamp.

The andirons should carry out something of the general design of the house. If the place is a temporary abode one need not be put to much expense since small cast iron andirons in black would serve. One good thing about the black irons is that they can be easily kept, and need only be brightened up at times with a coat of paint.

Wrought iron andirons are more permanent in character and strength. They are not so likely to break by falling on the hearth, nor will they burn out in the shanks. Wrought iron usually goes well with a red brick fireplace and oak woodwork. One would use wrought iron or cast iron in a home where its general appearance expressed the note of rusticity. Summer homes and cottages would naturally use the iron in preference to brass or bronze.

Natural Gray Color.

Hand wrought irons can be had in the black finish or in the natural gray color of the metal. This gray color is particularly attractive since it makes the fireplace look a little brighter when not in use, instead of showing a sooty cavity which is often unsightly. If new wood is laid upon the shanks and the soot rubbed off from the fireclay and a wire screen set in front of the fireplace, it can appear just as attractive as when in use.

If one's furnishings and woodwork are in the most delicate colorings such as French ivory or gray, or, perhaps, mahogany, brass andirons would be appropriate unless wrought iron of elaborate French or Italian design with a bit of polychrome is used. There are several kinds of brass which are offered. There is the plain polished brass which needs considerable elbow grease to keep in condition. Then there is the lemon or satin lacquered, which needs no polishing except an occasional wiping off with an oil rag. The lacquered brass pieces should keep their finish two or three years before needing refinishing again. One of the best finishes for brass is what is known as "burnt brass," or oxidized brass, appearing like dull bronze. This finish requires little care and even if the lacquer wears off the natural tendency of the metal is to imitate the general color of the andiron. The oxidized brass with cleaning such as one would give his furniture should last over a long period. Andirons of this color give that wholly desirable appearance of having been in the home for years.

Attractive and Comfortable.

A beautiful fireplace can be built by using a mantel of gray of Adam design. A good roomy opening would measure about thirty inches high by forty wide. Andirons in oxidized brass or a combination of wrought iron and dull brass in Adam lines are suggested, and they should stand about two-thirds of the height of the opening. Then kindle a good fire. Have handy the trusty poker and tongs to play with, add a screen of ample height to protect the rug, and what more could one ask with which to spend a quiet evening with his books and comfy chair?

The night is frosty, the moon casts waving shadows across the windows, the fire crackles and flickers. Can't you smell the cheerful toasting of marshmallows over the embers?

WHAT HE HOPED.

The high-powered car was speeding toward a railroad crossing when a train rounded the bend a mile away. The two men in the front seat, both racing fiends, began an argument as to whether or not they could beat the train to the crossing. The driver insisted he could easily make it, his companion that the train would beat them by several minutes. The argument and the speed increased and the train rolled swiftly on. Finally a passenger in the rear seat could stand it no longer. Frantically clutching a side of the car, he shouted: "I don't give a damn who wins this race, but I hope it ain't a tie."

"When you are trying to kiss a girl—" "Yes?" "And she says you are stronger than she is—" "Well?" "Is that a hint to stop or go on?"

A BAD SIGN.

Teacher (seriously)—Do you know who is the laziest person in this room?

Percy (innocently)—I dunno.

Teacher—You ought to. Who is it, when everybody else is industriously studying, sits and watches the rest or looks out of the window?

Percy (brightening)—Why, you, Miss Jones.

WHITE VELVET.

A stunning evening frock of white chiffon velvet has an overskirt of black lace. With it is a hat of black hatters' plush with Japanese aigrettes.

FOR FALL.

Many new fall skirts are of homespun or tweed, buttonholed with wool about the hem and on the seams. They are most attractive when worn with sweaters to match.

METALLIC COATS.

Metallic coats, of gold and silver cloths, brocades and metal laces over velvet or satin, are combined with furs and velvets to make the handsomest evening wraps of the season.

FOR YOUNG GIRL.

An evening coat of white rabbit skin is tied at the waistline with a wide satin ribbon. A white ermine wrap is banded and collared with a wide border of mole.

Pancho Villa is the new flyweight champ. It is not the old Mexican fly-by-night champ.

"Women Will Speak"—headline. This, however, is not news.

Near Santa Monica, Cal., a jazz brass band made cows give more milk. Bet it was buttermilk.

SOMBRA.

Special to London Advertiser.

SOMBRA, Sept. 29.—The Cadwell Gravel Company is now at work, paving the sixteenth sideroad from the Lambton line south.

The school fair held in Wilksport recently was a great success, and a very interesting matter for the young scholars, whose efforts were well rewarded, their work and stock showing being a credit to many older persons.

Threshing in the township of Sombra will be finished next week. Much wheat is being put in, and many tractors are being called into use.

The social held at Bob Tulloch's Tuesday night was a success, the proceeds being for the use of the Thornyhurst basketball team.

Gravel from the St. Clair River is being unloaded on the north branch of the Sydenham River for the purpose of gravelling the road between Wallaceburg and Sarnia.

Many persons from the township of Sombra attended the fair in Wallaceburg.

Many of the sailors from the townships of Sombra and Moor are expected home Oct. 1 on account of the strike on the lakes.

"Packers Unite"—headline. A street car conductors' union?

New York's board of education is threatening to find enough seats for all the children.

THE....

"GREY"

BEAUTY SHOP

Appointed by popular choice to prepare the twelve stunning models in the Fashion Show at the Grand Monday, Tuesday and Wednesday.

SPECIALTIES

Shampooing
Clipping and Singeing
Marcel Waving
Hair-Dressing
Dry and Oily Scalp Treatment
Tar Tonic for Falling Hair
Antiseptic Hot Oil for Scalp
Expert Hair Dyeing and Bleaching
Manicuring, Ladies and Gentlemen
Hand and Arm Massage
Eyebrow Arching
Henna Treatment
Facial Massage
Pimple and Blackhead Treatment
Face Bleach
Rest Facial
Violet Ray for Face and Scalp
Scarless Method of Electrolysis
Hair Manufacturing
Hair Goods and Toilet Preparations
Chiropody, Ladies and Gentlemen.

Children's Barber Shop

The rule of the road is "Keep to the right";
The rule of the maid, "Keep yourself bright."
If you want to keep young, and Time's ravages stop,
Talk it over with us at the Grey Beauty Shop.

"GREY" Beauty Shop

221½ Dundas Street. Phone 2632W.

BETTER FURNITURE

BETTER HOMES

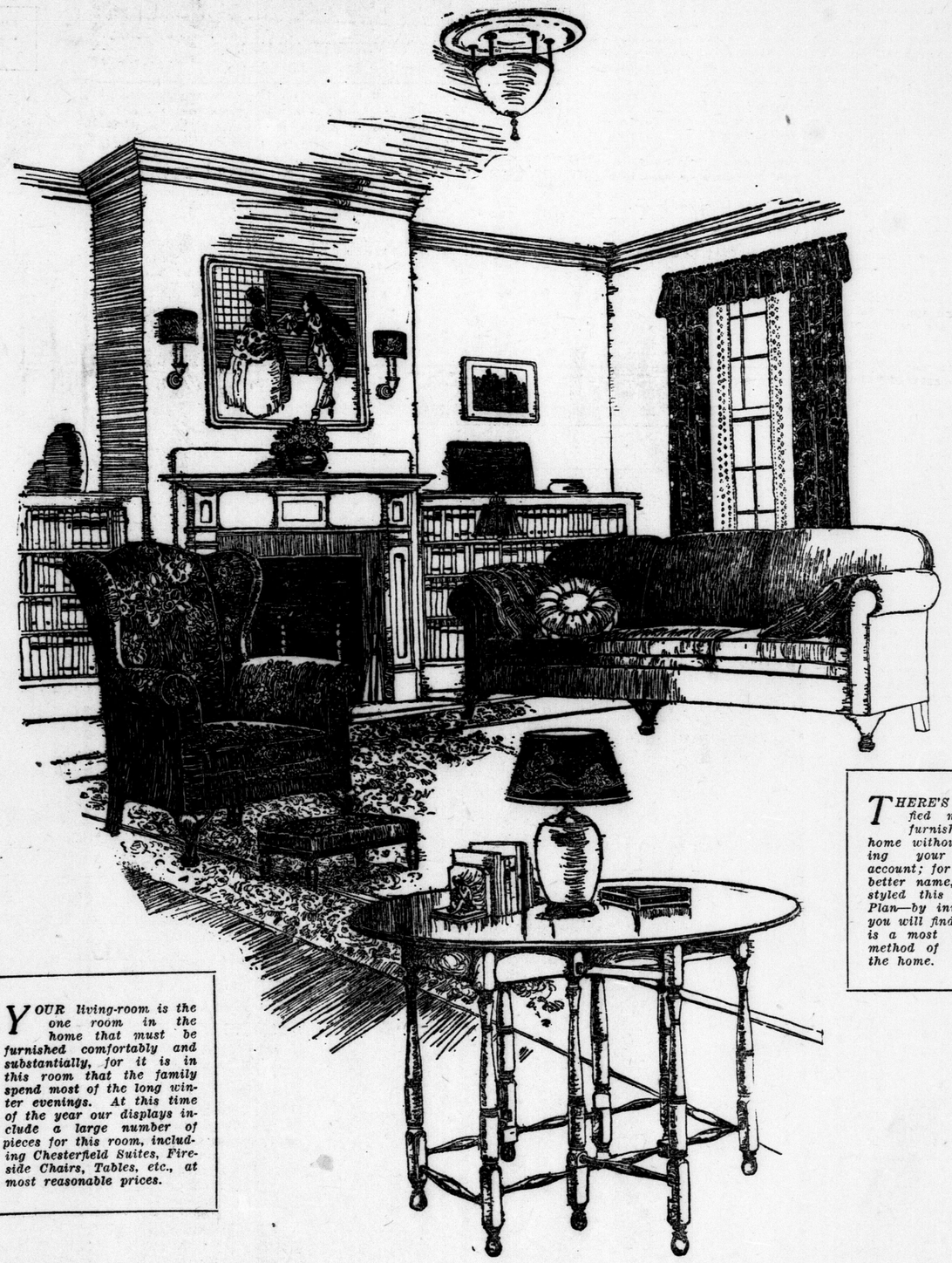

THERE'S a dignified method of furnishing your home without sacrificing your savings account; for lack of a better name, we have styled this our Club Plan—by investigating you will find that this is a most convenient method of furnishing the home.

YOUR living-room is the one room in the home that must be furnished comfortably and substantially, for it is in this room that the family spend most of the long winter evenings. At this time of the year our displays include a large number of pieces for this room, including Chesterfield Suites, Fireside Chairs, Tables, etc., at most reasonable prices.

WE are co-operating with the London Advertiser and Grand Theatre in their Fall Fashion Revue, part of the stage furnishings having been supplied from our regular stock. Duplicate pieces on display at our store.

Phone 5616 THOMAS *240 Dundas St.*

Winter Hats To Show Variety Of Shapes With Odd Trimmings

All Colors of Spectrum in Vivid Shades, Alone and in Charming Combinations, Is Keynote of Fashion's Decree.

IN selecting the season's outfit there is nothing more important than a becoming hat. To a becoming hat and a sense of humor is attributed the success of one of the best known, and correspondingly most successful women artists. After all, the hat is the frame for the face, and the face is the most interesting part of the whole picture. Therefore, as we have said before, the hat is one of the most important factors in the season's scheme of clothes.

New Ideas Evidenced.

For the coming winter many new ideas have been introduced by the millinery designers. They have taken all the fabrics and shapes of other seasons and used them in new and original ways to portray the mode of 1922. There will be big hats and little hats, shaped hats and crushed hats and crushed turban effects, hats without brims and hats with them, brims that are cut close to the head at the back and gradually widen by many inches as they reach the front. There will be brims that turn up and brims that turn down, there will be the demure little hat inspired by the police bonnet our grandmothers wore, and there will be the smart and dashing turban suggested by the peasant headdresses of foreign lands.

No matter how demure the inspiration of those hats may have been there will be always an up-to-date smartness about the new versions, for they are very striking in color and are tilted with a certain daring that is both chic and modern.

Striking Color Combinations.

Brillaint colors, Roman stripes, metallic effects, beads, buckles, gaudy feather trimmings are all shown in the winter millinery display. A little toque that is being worn by one of the best known actresses is a small wrapped turban in which are successfully and brightly combined a Roman striped ribbon with red predominating and the same vivid color in kid. At the front the only trimming is a large ornamental pin that is pushed through at a very effective angle.

A mushroom that combines felt and a metal ribbon in an interesting way is developed in jade and silver. The large crown is made of the felt and the brim gives a checker-board effect by means of interlaced strips of the felt and a narrow silver ribbon. Felt holds its own persistently in the millinery world and appears on many of the newer models in combination with other fabrics, notably velvet, kid and the metal edged or entirely metal ribbons.

It is also used for flowers, some of which are cut out and applied flatly to the hats, others are made more realistic and put on in bunches or in wreaths. Perhaps the most novel of them all is the big calla lily that wraps itself about a center of yellow chenille.

Felts Much Liked.

Felt fringes too are good and many of them are tipped with metal, sealing wax or nail heads to lend a sparkle to the winter bonnet. Perforated felt brims are shown either faced with contrasting color and fabric, or left for the narrow metal ribbons to lace themselves through the perforations.

Sport hats of felt are still good and one with a crushy crown upturns a rolling brim which is edged with an overlapping row of many colored felt disks edged with silver sealing wax.

While the interlaced effect described on the mushroom sailor is very popular, felt is often seen cut out in designs and applied flat to the brim and crown of the hat, which retains a simple silhouette, and requires no other trimming.

Ribbons Effectively Used.

Ribbons are used in many different ways. They are gathered and put on as facings to the small toques. They are made into flower-like rosettes, and are interlaced through the slashed brims and crowns of the simple hats. In their narrowest version they are used to carry out very interesting embroidery patterns combined with beads, with appliqued motifs of velvet, felt or kid.

The use of kid, of patent leather and suede is one of the outstanding features in the display for fall and very novel and imaginative effects have been attained by the clever use of them. They form facings of brimmed hats, are crushed in combination with gay striped materials of silk persuation to form the soft toques that come from the Oriental headdresses, they are cut out in any number of fantastic silhouettes to paste themselves flat against a background of velvet, of silk, or of felt.

Fringes of leathers and suedes tipped with bright metal nail heads form a unique trimming for the models with upturned brims.

Unusual Embroidered Designs.

Embroidery has proved its charm by enduring many seasons, and it promises to outdo all its own previous records in color and design for the coming season. Worked out in chenille, worsted yarn, in narrow ribbons, in metal thread, combined with beads of all kinds, with cutouts of fabric that contrast with the material of which the hat itself is made, embroidery lends itself most attractively to the winter mode.

Duvetyn in combination with silk or baronette satin in both the high colors and the more somber shades, promises to be good for fall. Bright colors will predominate for street wear, but there will always be the generous number of more dressy hats made on large, blocked lines for the more formal occasions and these for the most part will be of black with colorful trimming saving that of self color for popularity.

Feathers Are Smart.

Ostrich will claim a place for itself on the winter millinery and will appear in conventionalized novelties rather than in the sweeping plumes.

Pheasant quills will be very popular as will the glycerined ostrich and the burnt peacock.

Trimmings will show great ingenuity of design and flowers made of yarn and angora, of felt, chenille, tinsel, jet and other materials will all make an appearance during the season. One bunch of fruit that is important is made of cork, painted in the pastel shades, in very lovely tones. The fruit and the foliage are both cut from the smooth cork and painted a flat color.

Belt-like bands that end at the front with elaborate and colorful buckles or cabachons will surround many a crown, and the crowns will be very large and high on many of the hats, while others will follow rather closely the outline of the head itself.

Many Unusual Effects.

To sum the whole display of winter millinery it might be said that hats of every size and every shape will be good, trimmed in the most unexpected trimmings, put on in the most surprising ways, but the keynote of the whole fashion decree in hats is color. Color in vivid shades, and every shade of the spectrum asserts itself either alone or in combination with other shades.

As far as my lady's hats are concerned the season promises to be a gay one.

RHINESTONES.

Rhinestone buckles and straps are seen on many of the gowns of gold and silver tissue. Frequently small stones outline patterns on the fabric.

DANCE FROCK.

A lavender chiffon dance frock comes in a shaded tone that is deeper at the hem. It has a lovely girdle of silver leaves arranged on a blue girdle.

A senator says the new tariff is terrible. Others think it is even worse than that.

Borrow money now and you can pay it back for a Christmas gift.



Photo By Darragh

MISS MARY FOTHERINGHAM,
Representing Artistic Ladies' Wear Company

VIOLET VELVET.

One of the most lovely evening frocks seen recently is of violet-colored chiffon velvet with draperies cut very low and held in place with rhinestone buckles.

GLASSWARE ADDS BEAUTY TO HOME

Decorative Pieces Offered Are Joy To Behold and Possess.

There is nothing which adds so much to the brightness and cheerfulness of a home as appropriate glass or pottery. The blues, ambers, lavenders and reds of both foreign and domestic glass and pottery, found in our shops, are a joy to behold and possess.

Venetian glass has long been used to give distinctive character to a room which needed its delicate coloring in lemon, yellows and ultra-marine blues. There are few things more enjoyable to have correctly placed than a wistaria compote or perhaps a pair of candlesticks in citron and mauve with an intricate design in fruits and flowers.

One make of glass has the quality of resisting heat. An entire set in gay turquoise creates an unusual picture for a five o'clock tea. The tea pot belonging to this set may be set directly upon the heat. Your guests can watch the water boil.

Welcome Bits of Color.

Other factories are producing interesting candlesticks, scent vases in pairs, flower bowls in wistaria, Chinese blue, sea green and amber, sparkles from which would brighten any gloomy nook, or corner.

Pottery may be skillfully combined with glass for some occasions. Then here is lustre which in the form of a plate or a bowl, has the quality of reflecting lights and colors from other objects about it. A Wedgewood vase of soft cream in chaste and classical lines, or a flower basket of Italian faince would make a handsome centerpiece under a mirror, on a table, or perhaps on the mantelpiece. An Italian pottery pitcher of an Alice blue provides a stunning setting for a mass of golden rod, autumn leaves, or golden glow.

Venetian Glass Used.

An attractive table setting may be created by using a shallow Venetian plate in wistaria, filled with artificial fruit, as a centerpiece, on hand-embroidered Italian linen. At symmetrical positions one may stand four deep blue pottery vases, filled with glass or parchment flowers. Then pdovide each guest with a serving plate of Venetian glass in wistaria, and see if there are not many exclamations of pleasure and delight.

LAPIS AND AMETHYST.

Earrings continue in favor, and competing with coral and jade we find lapis and amethyst in increasing numbers.

PAISLEY AND SERGE.

Nothing adds more pep to a serge or twill frock than the lavish use of Paisley silk which features red. This is one of the most successful combinations of the year.

PARIS CORSETS.

Some recent corset importations from Paris are made of most elaborate fabrics with higher tops and a more definite waistline than we have seen in many a day.

FOR EVENING.

A combination frequently not in evening frocks is flame and blue. Canary yellow is one of the color leaders in chiffon gowns.

FUR ON FROCKS.

Fur is lavishly used on evening frocks of chiffon and the most light weight fabrics. Fox, sable and mine are the furs most adapted for such uses.

Since the Chinese never kiss may have gotten slant-eyed looking at their noses.



Footprints on the Pathway of Style



The London Advertiser Style Revue
AUSPICES I. O. D. E.

FEATURES BEAUTIFUL SHOES
By THE J. P. COOK CO.

Absolutely the newest and most fashionable Fifth Avenue styles presented to you in your own city. See the exquisite designs in Gold and Silver Brocades, Beaded Satins and Patent Leathers.

"THE VANITEE"
as worn by Mrs. W. Purdom.
"THE CHAUMONT"
as worn by Miss L. Douglass.
"THE LA FEE"
as worn by Mrs. Heard.
"THE AVAIDIE"
as worn by Miss M. Purdom.
"THE APHRODITE"
as worn by Miss C. Wanless.
"THE GLORIA"
as worn by Miss Fotheringham.
"THE ADELE"
as worn by Miss Broughton.
"THE LORRAINE"
as worn by Miss Line.
"THE RAMONT"
as worn by Miss B. Jewell.
"THE CHERIE"
as won by Miss J. Wanless.

The exactingly fashionable and original shoe creations necessary for an event so popular as the Fashion Revue could only be had from the shoe shop of the J. P. Cook Co.

WITH COOK'S BEAUTIFUL SHOES

you have that satisfaction of mind that your feet are properly and fashionably fitted, for our buyer is at all times awake to the many changes in style of milady's wearing apparel, and therefore is in a position to exact the newest and most fashionable footwear from the most exclusive manufacturers in America. An attractive display of fall footwear now on exhibit in our windows.

The J. P. COOK CO., Ltd.
"BEAUTIFUL SHOES"

Style Leadership Is Assured By
"Artistic" Exclusive Fashions

The ever-increasing popularity of our style selections among the smarter dressed women is ascribable to the first showing, always of modes in strict accord with the trend of New York and Paris fashions. Artistic, aristocratic, individual models, made in elegant quality materials, in new effects, whose beauty will delight you.

New Coats and Wraps

were never more beautiful. Richest new garments of surpassing materials, which include Bolivias, the new velvet-like Duvetyns, Broadcloths, Velours and English Tweeds; some embroidered or trimmed with rich fringe; others cut on the more conservative lines; trimmed with the choicest of beaver, sable and novelty furs.

$25 to $100

Distinguished Tailored Suits

Supreme tailoring, whether enriched with furs or other trimmings, The materials are the finest of French tricotines, duvetyns, broadcloths and velours. Navy continues to be Fashion's favorite, and there are the new shades of browns and reindeer. All sizes to 46, and priced exceptionally low.

$35, $45, $55

The New Fall Frocks

The straight-line model, unfailingly becoming to every figure and age, is still the vogue this fall. You will find it in the uneven hemline and panel effects in frocks of crepe satins, canton crepe and georgette crepe. Some are smartly tailored; others with tucks, new sleeves and girdle effects. Black, navy and brown are the most popular colors.

$20 to $50

The New Fur Coats

Our complete and exclusive stock of Fur Coats afford milady and miss selection from the smart modes, superb peltry and wide assortment. You will find selections can be made now at most attractive pricings.

$65 to $385

See our many garments displayed at the Autumn Fashion Show, Grand Theatre all week, October 2nd to 7th, inclusive.

ARTISTIC
LADIES WEAR CO.
211 DUNDAS ST . . . LONDON.

IGH COLORING KEYNOTE FOR UPHOLSTERING

Point and Crewel Stitch Make Elaborate Patterns.

RIOD STYLES FAVORED

inted Furniture Popular For droom, Breakfast-room and Sun Parlors.

instances of the use of ors in house furnishings are the brilliant coverings of the large chairs. Imported for these pieces are heavily Petit point and crewel stitch borate patterns in rich color stery.

time is the best rule for ese chairs, although an arrangement combined set either side a hall the table hung an Italian glass candlesticks stood w, guarding a bowl of lowers. And we must he antique nails appear- flection of earlier styles. ain declares itself in our ture, and the painted fur- d almost everywhere. For ieces are very popular for om, and as for breakfast parlor sets, why, it is really casionally that one sees y or walnut finish, in these popular has the painted become.

nne and Linen Coverings.

furniture may be had plain lstered. Cretonnes and linens erings are brilliant as usual cushioned as they are, these are exceedingly comfortable. d finishes are many and varied, good blended effects hav- produced. The better de- ood furniture are being fibre, and there has been on of period styles as well. reasing suites, for instance, are owing Italian lines.

or the living-room naught can e the place of luxurious over- ffed davenports and chairs. For urban homes of size the larger es are in demand with pillow s and spring cushions. But for rtments and smaller houses light- pieces are wanted, semi-over- ffed with carved bases and front s.

Period Furniture Fashionable.

Period pieces are good in design, preference being given to Charles Second, Queen Anne and Chip- dale. Among the lighter pieces finds some cane furniture, but demand for that is growing less. mbroidered motifs on plain tapestry ear on many upholstered chairs and s. Chenille edges their deep soft ions. Damask appears on some of lighter furniture, while mohair is tly in demand for the larger pieces. this latter fabric plain and figured terns are used.

is noticeable that the prevailing re for simplicity has produced a ked absence of French styles in the ate periods of the Louis. Their borate coverings and scrolls do not ord with real American taste, which more than ever demanding furniture igns from our own Colonial times. lish period furniture of similar de- n is finding its place among the onial pieces.

Interesting Colonial Designs.

edroom furniture and again that in dining-rooom is reflecting Colonial s. Very attractive is a chintz-hung m with its canopied twin beds and int old rush-seated straight chairs. Windsor rocker awaits one just a e northeast of an oval rag rug from days of our forefathers.

nother Colonial bedroom has low -posted beds, and a severely chaste ter

mong the larger sets is a poly- gned Elizabethan dining suite in nut. A wide, handsome buffet with ys of burl walnut and hand-carved stands across from a high chest of ilar excellent design. The chairs upholstered in woven tapestry, with esign from the same period. Table chair legs and buffet legs all match h carvings of that period, used with



Photo By Darragh

MISS JEAN WANLESS,
Representing Hudson Fashion Shoppe.

restraint.

Indeed, in all the adaptations of old designs to modern uses, a marked restraint is noticeable in all of our furniture designs. This, too, is a good sign of the times.

VEIL IS KEYNOTE OF NEW FASHION

Designed To Enhance Beauty of Best Facial Features.

Every Length, Mesh and Color Is Represented.

NO woman is ugly, according to French philosophy, only there happen to be some who do not know how to be beautiful.

This is one of the many instances one might cite where ignorance is not unmitigated bliss, and when a little knowledge comes in decidedly handy.

A liberal education in how to be beautiful and alluring, in spite of what Nature did for or against you is offered to the woman who will take up the study of the veil, which Fashion now decrees is the keynote of the costume, and master its many usee.

We have always had with us the little face veils who considered their duty done when they kept the hair smooth and tractable.

Veils Do More.

But this year we have veils that do much more, and are capable of going to any length to create an illusion of beauty and mystery.

There are small, coy ones of black lace that hang from the brim of the new cartwheel hats, and merely cover the eyes—a style recommended only for those whose nose and mouth are of classical cut, and who have kept their chins from leading double lives.

Likewise, there are others that allow the eyes to be exposed, but conceal the lower part of the face entirely—whose advantages are obvious.

Some veils reach almost to the hem, and hang in intriguing, irregular folds. They call for a plain hat, and an elegant frock of simple line.

Every length between the eye and the hem veil is represented in practically every color, shape and material.

How To Do It.

The first lesson seems to be to take an inventory of your face, then give full play to your best features, and conceal the others beyond recognition. Simple, isn't it?

The most popular material for veils is lace, particularly the Spanish type. The reason for this, of course, is because the Spanish women, centuries ago, learned how to arrange their veils. They can create more variety with a few yards of lace than most women can with a trunkful of clothes.

The lace need not be black, however. It may be Nile green, purple, brown, or any of the popular shades. And it may be of delicate mesh, with sprawling patterns in metal threads or chenille.

Or you may select a veil of plain chiffon, edged with long fringe or bound with ribbon of contrasting color.

It may wrap about your throat two or three times before it flings its filmy lengths to the breeze—it may be anything you like, provided it is becoming.

And you have no idea how many practically discarded hats may be drafted for active service if you will just veil them knowingly. It's not the hat this year—it's the veil.

CARACUL.

Caracul in black and in dyed shades is very popular for banding gowns and cloth coats, as well as for short sport coats, belted with cords and tassels.

FOR THE SLENDER.

A Lanvin gown of dull black silk with satin stripes has the stripes running around, and a belt of silver leaves. It is recommended for a tall, slender blonde.

Difference between classical dancing and taking a bath is you use water in bathing.

The man who won't stop at anything gets further than the man who won't start at anything.

Cheer up. Bicycle prices have been cut 40 per cent.

Wonderful New Creations For Fall and Winter



Never have styles been more beautiful, more charmingly designed, color schemes more artistic and everything considered, prices so within the reach of everyone as this season.

Never were vogues more interesting than this season. Frocks, Suits and Coats are developed in rich woolens and silks, and artfully embellished with delightful bits of fur, embroidery or lace.

COATS

We have stylish Winter coats in normandies, duvetynes and velours, embroidered, novelty stitchings, braiding, fringe with tassels, with collars and cuffs of almost any fur. Priced $19.50, $25, $29.75 to $85

SUITS

Beautifully tailored, in broadcloths, velours and tricotines, novelty designs, belted models, slash pockets, beaverette and Persian lamb collars, well lined with heavy silk. Priced for quick selling, at ..... $35 to $50

DRESSES

Excellent quality, canton crepe, silk and satin Dresses, in navy, blacks, browns, some bloused effects, beaded, novelty sleeves and ties at neck, and panel effects. All the newest designs. This is an advanced showing of Dresses. Exceptionally priced at ..... $13.95 to $32.50



We are selling Warner's Rust-Proof Corsets. Guaranteed against break, wear or tear, prices from. $1.25 to $4.95

FISHBEIN'S Ready-To-Wear
254 Dundas Street

Photographs
THAT ARE
MODELS
AND
Models That Are Pictures
FOR THE FALL AND WINTER STYLE REVUE.

Darragh

LIFELIKE PICTURES.

WE are mighty proud of the long list of permanent customers who find this their favorite furniture store. There must be some specific reason for their coming here year in and year out, and we honestly believe that reason to be our policy of higher grade furnishings at prices that are a little lower than you might expect to pay.

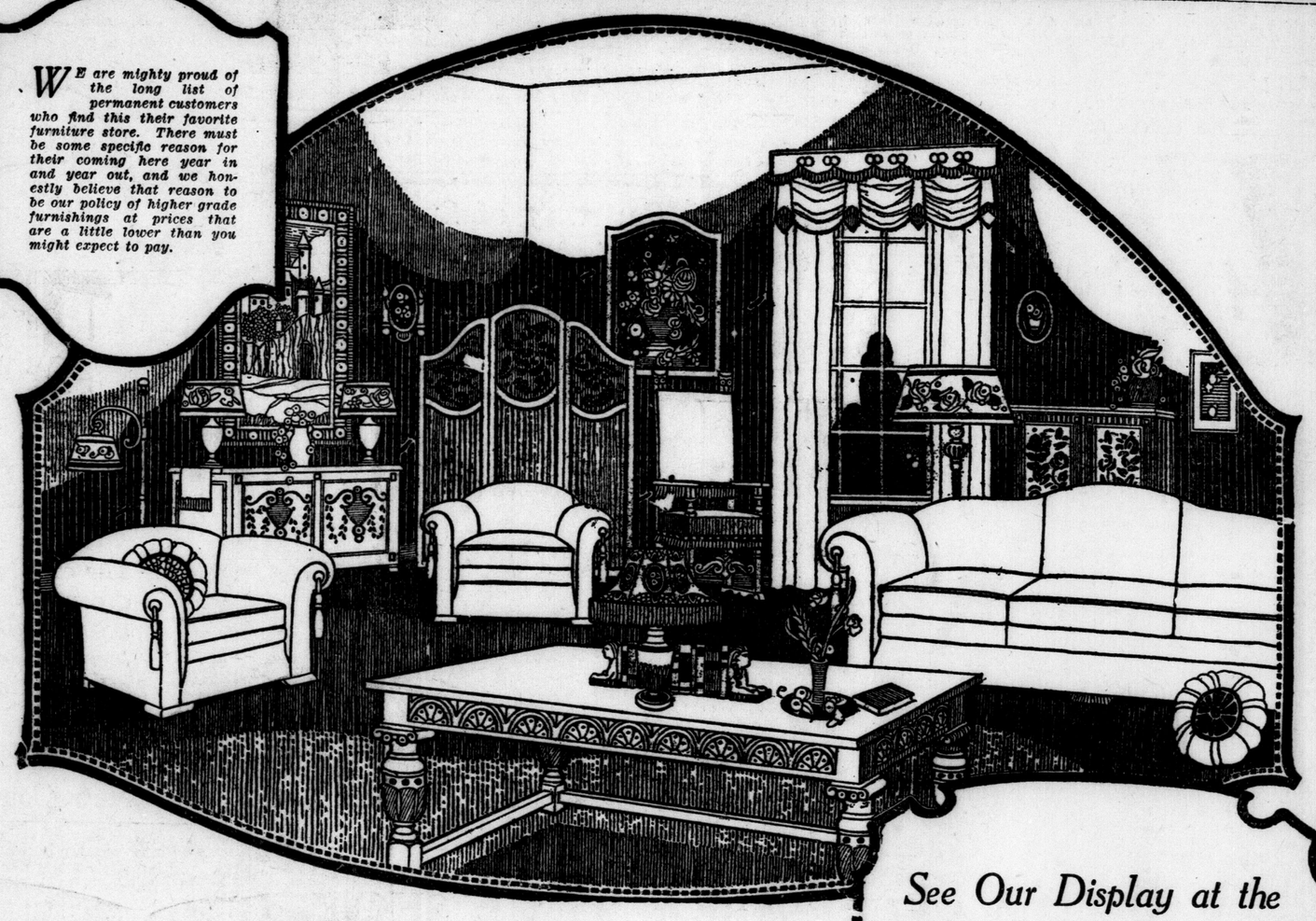

See Our Display at the Fall and Winter Fashion Show

ALL NEXT WEEK, the furniture for the special elaborate stage setting used for the Fall and Winter Fashion Show, at the Grand Opera House, is supplied from the stock of this store. Our stock was never more complete or comprised as many wonderful creations for the comfort and decoration of the home. See the style show and then see the balance of our excellent stock in our newly decorated show rooms.

We feel that a word or two should be said about the new prices quoted on this new furniture. They are going to be a source of much surprise. So very reasonable are they that we cannot write further without stating that these prices are without a doubt the lowest offered in years on his type of furniture, which is better in quality and decidedly more beautiful in design than anything heretofore shown.

Announcing Our Fall Opening and Display of New Furniture

WE cordially invite everyone interested in new home furnishings to come and see this magnificent assemblage. It's as if all the beauty and splendor of Fall had inspired the master designers of each chair or rocker or complete suite, so truly handsome and charming is this furniture. But mere words fail to adequately describe this Fall Display. You have to come in and make a personal investigation to really appreciate what efforts have been expended to offer to the public something new and different in home needs. Accept this as a formal invitation and make it a point to come in, tomorrow if possible, and see this display.

Ontario Furniture Co.

230 DUNDAS STREET. *PHONE 1175*

Standard Drug Stores

RECOMMEND

DR. DU MAURIER'S

—Beauty— Preparations

To the ladies of the Fashion Show and to all discriminating buyers of toilet preparations. These preparations can be procured at any of our stores in London, St. Thomas or Woodstock.

IGH COLORING KEYNOTE FOR UPHOLSTERING

Point and Crewel Stitch Make Elaborate Patterns.

RIOD STYLES FAVORED

inted Furniture Popular For droom, Breakfast-room and Sun Parlors.

o instances of the use of ors in house furnishings are the brilliant coverings of the large chairs. Imported for these pieces are heavily Petit point and crewel stitch orate patterns in rich color stery.

dime is the best rule for hese chairs, although an arrangement combined set either side a hall the table hung an Italian glass candlesticks stood w, guarding a bowl of lowers. And we must he antique nails appear- flection of earlier styles. ain declares itself in our ture, and the painted fur- d almost everywhere. For ieces are very popular for om, and as for breakfast parlor sets, why, it is really casionally that one sees y or walnut finish, in these popular has the painted become.

nne and Linen Coverings.

furniture may be had plain lstered. Cretonnes and linens erings are brilliant as usual cushioned as they are, these are exceedingly comfortable. d finishes are many and varied, good blended effects hav- produced. The better de- ood furniture are being fibre, and there has been on of period styles as well. reakfast suites, for instance, are owing Italian lines.

or the living-room naught can e the place of luxurious over- ffed davenports and chairs. For urban homes of size the larger ces are in demand with pillow s and spring cushions. But for rtments and smaller houses light- pieces are wanted, semi-over- ffed with carved bases and front s.

Period Furniture Fashionable.

eriod pieces are good in design, preference being given to Charles Second, Queen Anne and Chip- dale. Among the lighter pieces finds some cane furniture, but demand for that is growing less. mbroidered motifs on plain tapestry ear on many upholstered chairs and s. Chenille edges their deep soft nions. Damask appears on some of lighter furniture, while mohair is tly in demand for the larger pieces. this latter fabric plain and figured terns are used.

is noticeable that the prevailing re for simplicity has produced a ked absence of French styles in the te periods of the Louis. Their orate coverings and scrolls do not ord with real American taste, which nore than ever demanding furniture igns from our own Colonial times. glish period furniture of similar de- n is finding its place among the onial pieces.

Interesting Colonial Designs.

edroom furniture and again that in dining-rooom is reflecting Colonial s. Very attractive is a chintz-hung m with its canopied twin beds and int old rush-seated straight chairs. Windsor rocker awaits one just a e northeast of an oval rag rug from days of our forefathers.

nother Colonial bedroom has low -posted beds, and a severely chaste er.

mong the larger sets is a poly- omed Elizabethan dining suite in nut. A wide, handsome buffet with ys of burl walnut and hand-carved stands across from a high chest of lar excellent design. The chairs upholstered in woven tapestry, with esign from the same period. Table , chair legs and buffet legs all match carvings of that period, used with restraint.

Indeed, in all the adaptations of old designs to modern uses, a marked restraint is noticeable in all of our furniture designs. This, too, is a good sign of the times.



Photo By Darragh

MISS JEAN WANLESS,
Representing Hudson Fashion Shoppe.

VEIL IS KEYNOTE OF NEW FASHION

Designed To Enhance Beauty of Best Facial Features.

Every Length, Mesh and Color Is Represented.

NO woman is ugly, according to French philosophy, only there happen to be some who do not know how to be beautiful.

This is one of the many instances one might cite where ignorance is not unmitigated bliss, and when a little knowledge comes in decidedly handy.

A liberal education in how to be beautiful and alluring, in spite of what Nature did for or against you is offered to the woman who will take up the study of the veil, which Fashion now decrees is the keynote of the costume, and master its many usee.

We have always had with us the little face veils who considered their duty done when they kept the hair smooth and tractable.

Veils Do More.

But this year we have veils that do much more, and are capable of going to any length to create an illusion of beauty and mystery.

There are small, coy ones of black lace that hang from the brim of the new cartwheel hats, and merely cover the eyes—a style recommended only for those whose nose and mouth are of classical cut, and who have kept their chins from leading double lives.

Likewise, there are others that allow the eyes to be exposed, but conceal the lower part of the face entirely—whose advantages are obvious.

Some veils reach almost to the hem, and hang in intriguing, irregular folds. They call for a plain hat, and an elegant frock of simple line.

Every length between the eye and the hem veil is represented in practically every color, shape and material.

How To Do It.

The first lesson seems to be to take an inventory of your face, then give full play to your best features, and conceal the others beyond recognition. Simple, isn't it?

The most popular material for veils is lace, particularly the Spanish type. The reason for this, of course, is because the Spanish women, centuries ago, learned how to arrange their veils. They can create more variety with a few yards of lace than most women can with a trunkful of clothes.

The lace need not be black, however. It may be Nile green, purple, brown, or any of the popular shades. And it may be of delicate mesh, with sprawling patterns in metal threads or chenille.

Or you may select a veil of plain chiffon, edged with long fringe or bound with ribbon of contrasting color.

It may wrap about your throat two or three times before it flings its filmy lengths to the breeze—it may be anything you like, provided it is becoming.

And you have no idea how many practically discarded hats may be drafted for active service if you will just veil them knowingly. It's not the hat this year—it's the veil.

CARACUL.

Caracul in black and in dyed shades is very popular for banding gowns and cloth coats, as well as for short sport coats, belted with cords and tassels.

FOR THE SLENDER.

A Lanvin gown of dull black silk with satin stripes has the stripes running around, and a belt of silver leaves. It is recommended for a tall, slender blonde.

Difference between classical dancing and taking a bath is you use water in bathing.

The man who won't stop at anything gets further than the man who won't start at anything.

Cheer up. Bicycle prices have been cut 40 per cent.

Wonderful New Creations For Fall and Winter



Never have styles been more beautiful, more charmingly designed, color schemes more artistic and everything considered, prices so within the reach of everyone as this season.

Never were vogues more interesting than this season. Frocks, Suits and Coats are developed in rich woolens and silks, and artfully embellished with delightful bits of fur, embroidery or lace.

COATS

We have stylish Winter coats in normandies, duvetynes and velours, embroidered, novelty stitchings, braiding, fringe with tassels, with collars and cuffs of almost any fur. Priced **$19.50, $25, $29.75 to $85**

SUITS

Beautifully tailored, in broadcloths, velours and tricotines, novelty designs, belted models, slash pockets, beaverette and Persian lamb collars, well lined with heavy silk. Priced for quick selling, at ..... **$35 to $50**

DRESSES

Excellent quality, canton crepe, silk and satin Dresses, in navy, blacks, browns, some bloused effects, beaded, novelty sleeves and ties at neck, and panel effects. All the newest designs. This is an advanced showing of Dresses. Exceptionally priced at ..... **$13.95 to $32.50**



We are selling Warner's Rust-Proof Corsets. Guaranteed against break, wear or tear, prices from. **$1.25 to $4.95**

FISHBEIN'S Ready-To-Wear
254 Dundas Street

Photographs
THAT ARE
MODELS
AND
Models That Are Pictures
FOR THE FALL AND WINTER STYLE REVUE.

Darragh

LIFELIKE PICTURES.

WE are mighty proud of the long list of permanent customers who find this their favorite furniture store. There must be some specific reason for their coming here year in and year out, and we honestly believe that reason to be our policy of higher grade furnishings at prices that are a little lower than you might expect to pay.

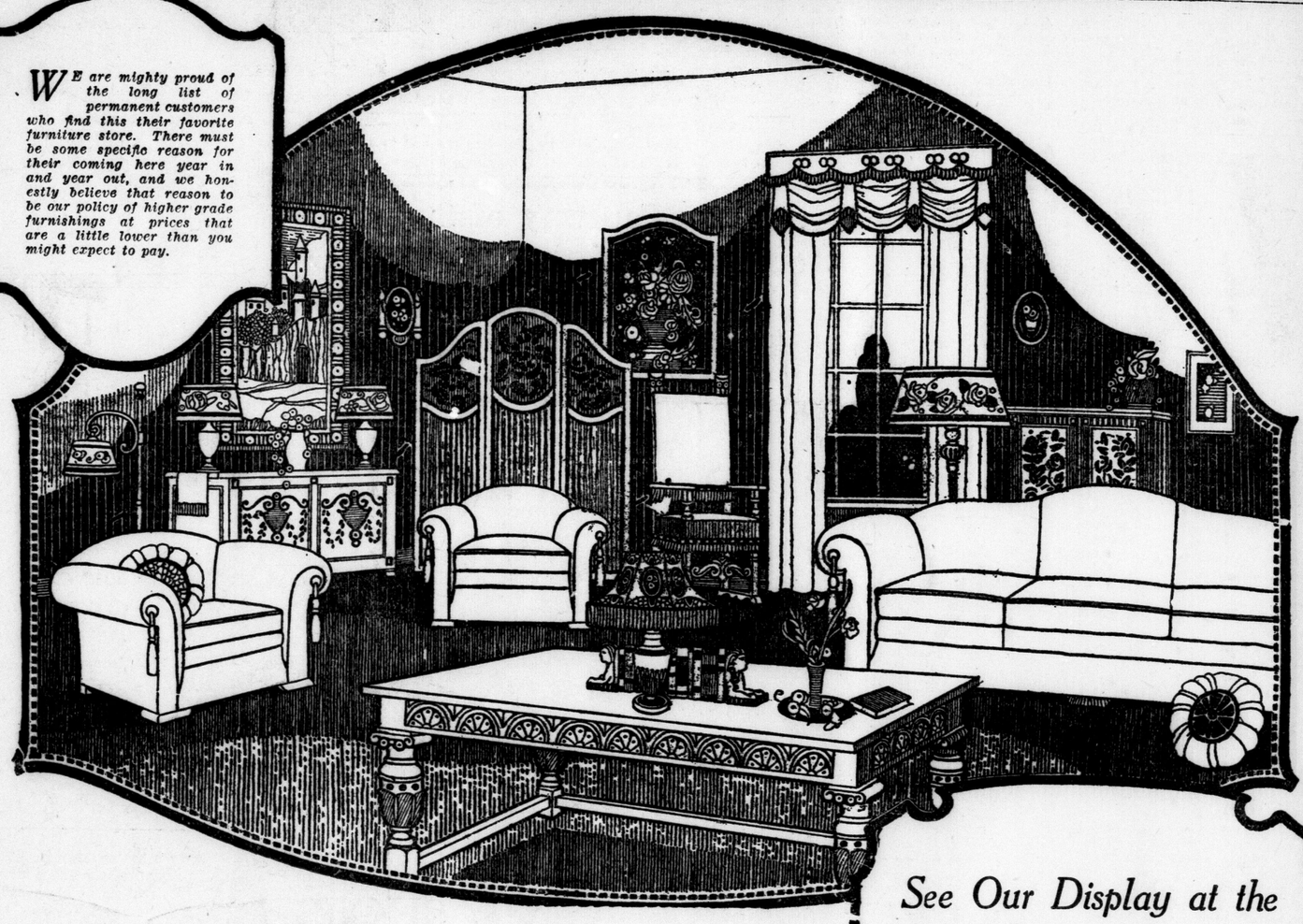

See Our Display at the Fall and Winter Fashion Show

ALL NEXT WEEK, the furniture for the special elaborate stage setting used for the Fall and Winter Fashion Show, at the Grand Opera House, is supplied from the stock of this store. Our stock was never more complete or comprised as many wonderful creations for the comfort and decoration of the home. See the style show and then see the balance of our excellent stock in our newly decorated show rooms.

We feel that a word or two should be said about the new prices quoted on this new furniture. They are going to be a source of much surprise. So very reasonable are they that we cannot write further without stating that these prices are without a doubt the lowest offered in years on his type of furniture, which is better in quality and decidedly more beautiful in design than anything heretofore shown.

Announcing Our Fall Opening and Display of New Furniture

WE cordially invite everyone interested in new home furnishings to come and see this magnificent assemblage. It's as if all the beauty and splendor of Fall had inspired the master designers of each chair or rocker or complete suite, so truly handsome and charming is this furniture. But mere words fail to adequately describe this Fall Display. You have to come in and make a personal investigation to really appreciate what efforts have been expended to offer to the public something new and different in home needs. Accept this as a formal invitation and make it a point to come in, tomorrow if possible, and see this display.

Ontario Furniture Co.

230 DUNDAS STREET. *PHONE 1175*

Standard Drug Stores

RECOMMEND

DR. DU MAURIER'S

—Beauty— Preparations

To the ladies of the Fashion Show and to all discriminating buyers of toilet preparations. These preparations can be procured at any of our stores in London, St. Thomas or Woodstock.

MEN'S WINTER STYLES TEND TO CONSERVATISM

Apparel of Well-Dressed Man Will Be Void of Novelties.

MODELS ARE DIGNIFIED

Double-Breasted Coats Promise To Be Popular as Ever.

While simplicity and conservatism continue to rule men's fashion in clothing this fall there is a tendency to break away from some of the austere lines that have dominated the designs of the last few seasons.

Novelties will be pushed to the background, particularly in the apparel for the better dressed man, although the jazz and rah rah models which had a splurge this last spring will be the main lines of some of the cheaper manufacturers.

All efforts to bring forth anything that is out of the ordinary have been rebuffed and the pendulum of style always swings back to the plainer and more dignified models. While women's clothes undergo radical changes from season to season men's apparel follow certain lines with almost religious fidelity.

Style Changes Noted.

Here are the most notable changes hich will appear in the three imrtant groups for men's clothing: The first long trousers, commonly lled high school or prep suit, runng in sizes up to 37, show high aists, narrower coats, draped skirts; e and two button coats with peaked pels. Some have slanting pockets; hers have regular patch pockets front.

The coats are high chested, with quare shoulders. These are the ylish modifications of the extreme ts that have been prevalent lier this year and are shown in h the double and single breasted les.

The second group leans toward the ularly fitted models, with two and three button coats. Some have peaked lapels; others the notched lapels, with regular pockets. They follow more closely than any other group the lines of coats of the past season.

The third group promises to show the widest range of change, and if advance information is correct is expected to be the most popular. The coats are of the looser type, with softer construction of fronts. They are made with three and four buttons and have regular pockets.

The three button coats are identical with the four, except for the wider spacing of the buttons. These coats carry a short roll lapel, short straight vent, and are worn much looser than other types. This style is an odd growth of the coats made popular by college men. Because of their construction they will demand a wider trouser, which may be worn with plain or cuff bottoms.

As for prices, costs are practically stable. The manufacturer has passed through the period of readjustment and has placed his business in order. Unless the unexpected happens there will be no radical price changes for another year or two.

Like Double-Breasteds.

The vogue of the double-breasted coat promises to be as popular as last year when there was a greater demand for such style than there had been for several previous seasons. Although they will not be featured with any decided emphasis they will receive more than their share of attention.

As for the trousers of most suits the style apparently has reached a happy medium. Neither the tight bottom nor bell-shaped trouser legs are to be worn extensively, but the general tendency will be styles that are straighter than heretofore. In some instances where no cuffs are worn the pant legs will break over the shoes.

The five-button vest will be with us again and the cut will be a trifle longer, particularly the points to conform to the new ideas.

Darker Colors in Vogue.

As for colors there will be no partiality shown, although the darker shades naturally will have the call. But there promises to be more of the lighter tones shown than ever. Brown, which is as staple as sugar, as well as blue, will be as strong as ever. There will be an ample presentation of grays, greens and mixtures.

The stripe idea in patterns which has been favorably received in recent seasons will continue in popularity, but there will be a slight variation of this idea in which there will be a combination of checks with stripes. Most of these designs are small and dignified.

There also will be shown a choice variety of the new diamond weaves, which originally was used in overcoatings, but, of course, in larger designs.

Loose Raglan Effects.

As for overcoats the style tendency is toward the loose raglan effects and the large English type ulsters, with half or full belts. Many will have the convertible collars and patch pockets; some are made with plain backs. Others will have yokes and inverted plaits.

The new things in young men's overcoats will be a full coat, forty-four inches long, with regular shoulders, small self collar and lapel. The sleeves are plain; there are three patch pockets and they have button through or fly fronts. This is the new type for college men who substitute an angora muffler for a storm collar.

Double-breasted models appear to be most favored, but some of the better makers are showing dapper single-breasted styles, particularly in the lighter weight coats.

You will not find many fur-trimmed models this coming season but the detachable fur collar of beaver, seal or otter promises to come in stronger than ever. Such collars permit the wearer to make changes in a jiffy to fit climatic switches.

Detachable Collars Favored.

Fur-lined coats, of course, will be worn only in the coldest sort of weather, and largely by motorists who are out a great deal. Since it appears that reduced prices of fur would make one believe that fur will be used more extensively than ever, the reverse is the condition, due largely to the trend of conservatism.

Topcoats Essential.

The topcoat, now regarded by most men as an essential part of their wardrobe, naturally is being worn more than ever. There are no radical changes in the styles, but the most important thing pertains to the tailoring, which after all makes the real style of the garment.

This leads to this conclusion that there is economy in quality. The man who will pay a little more than the average for his clothes will profit thereby. He will find that he will get much better fabrics, much improved styles, and a higher type of workmanship.



Photo By Darragh

E. W. CROUCHER,
Representing Orth's, Limited

LINGERIE TAKES ON NEW LINES

Season's Underthings Reach Zenith in Charm and Originality.

Georgette Still Popular in Flesh, White and More Vivid Shades.

"OUT of sight, out of mind," cannot be said of the lingerie of the present season, for while designers of these delightful garments have been presenting ever new and more enticing bits of underapparel for our admiration and delight, they have quite outdone themselves this time. The things they offer are the kind that once seen are never forgotten, but linger in the mind of feminine persuasion, until they are added to her very own collection of dainty underthings.

Ever widening in scope of design, of fabrics used, ever trying to become more and more suitable to the outer garments worn above them, and more and more practical for various occasions, the undergarments seem to have reached their zenith in charm and originality.

Bloomers Are Preferred.

There are garments for all occasions as has been said and there are garments to suit the tastes and purses of all women. There are those who prefer the bloomer to the petticoat, and there are bloomers designed to take the place of the garment that for centuries has been considered almost a necessary part of the feminine wardrobe. These bloomers are made of silk and crepes, trimmed with ruffles made of self material of lace, or georgette, sometimes caught here and there, on the more dressy models with tiny bows of double faced ribbon or with tiny nosegays of French flowers.

Some of these are knee length and others extend almost to the ankle, or as far as is consistent with the length of the skirt worn over it. Skirts are growing longer and longer so many of the winter models may be shown to the ankle itself.

Bloomers of darker materials are most practical for street wear under the tailleur of cloth or silk.

Imported Petticoats Liked.

A lady's preference, or certain gowns may demand the use of a petticoat, and for these have been imported models of different kinds. The more practical ones come in the darker colors of crepe de chine, Italian silk or the soft satins. They are trimmed with hand embroidery, with appliqued designs in contrasting color, which appear on the pleated flounces at the bottom of them. For the thinner dresses and the more dressy occasions are shown imported models of hand embroidered batiste or silk combined with real lace in panels, in stripes, in medallions, set upon yokes and inserts of tucked net so fashioned that no one could possibly mistake the French inspiration that designed and made them.

Some of these petticoats are combined with bodices and make charming slips for the summer gown or for the negligee. On the silk models deep hem effects of lace or net often appear at the top and bottom of the slips, into which are run the patterns of the embroidery. Step-ins and night gwons made to complete the sets have the same scheme of trimming carried out on them.

Many Striped Designs.

Georgette is popular in the white, in flesh, and in many of the other dainty and more vivid shades combined with laces and embroidered or tucked nets, or more simply trimmed with just hemstitching or feather stitching to give a more tailored effect. Added to this form of trimming on some of the garments are large embroidered dots and eyelets. Fagoting holds many narrow strips together in the form of yokes and bands that suggest sleeves.

Dainty Simplicity Needed.

Pongee has taken a place for itself in the lingerie world and appears in the natural, in white, and in the delicate shades of flesh, light blue, green, and orchid. It is used for shirts, chemises, camisoles, nightgowns and pyjamas, step-ins and bloomers, and is popular, partly because of its smart appearance, and partly because of its durability.

This same idea is delightfully applied to lingerie made of gingham. This material has but recently made its debut into the land of lingerie, but it promises to become a very popular fabric for undergarments. Chemises, nightgowns, step-ins, made of the tiny checked and small plaid patterns shown in the best imported English ginghams make up very successfully in all the light shades. Appliqued designs of plain gingham form the trimming on most of them and the hems are held by hemstitching, which trims them at the same time.

Varied Styles Pleasing.

Camisoles with vest fronts to t the place of shirtwaists with c suits are also shown in new var tions this season. These are made combinations of lace and net that embroidered or tucked, of the han embroidered batiste bands, and som times with dotted Swiss.

Corsets have undergone more of change during the last few years tha almost any form of apparel, and have grown more supple. They are made of softer materials, of elastic, of suede materials, and are made with larger belt lines and flatter hips. Many of them consist of an elastic band made very wide which holds the figure snugly and at the same time comfortably for the athletic woman, who needs both freedom of movement and support of surplus flesh.

FALL STYLES

Wear Orth-Hobberlin Custom Tailored-to-Your-Order Suits and Overcoats

for this fall and winter and have no possible regrets. We believe there are few men rich enough to afford cheap clothes,

Because, Men—

appearances count, and to be indifferent of this is to invite failure, and because the "Hobberlin way" in tailoring a suit means the greatest saving. They are hand constructed from finest new woolens, the best Hymo lapels, and the all-silk stitched garments, with that air of good tailoring exclusive only to "Hobberlin" designing, at a cost considerably less in proportion to what the clothes give you in return than any low-priced garments made. Why not allow your next garments to be "Hobberlin"? "Orth Served" insures satisfaction.

New woolens now showing. PRICED

$35 $40 $50

We announce Orth Models at the Grand Theatre Style Exhibit. See the correct Tuxedo and full-dress models. Also the clever designed young men's and businessmen's suits and overcoats. Priced

$35 to $50

Orth exclusive Imported Haberdashery "Worn by Models."



"Where the Good Men's Apparel Is Sold for Less."

ORTH'S, Limited

SOUTHEAST CORNER DUNDAS AT CLARENCE. LONDON, CANADA.



ART NEEDLE WORK

One of the pretty finishing touches to the $10,000 stage setting at the Grand Theatre for the Fall and Winter Fashion Show is the Art Needlework on the tables and pedestals, and entirely supplied from the big new stock at McEwen's Yarn Shop.

We have an endless variety of pretty things—centerpieces, scarfs, silk underwear, a large selection of knitted garments for ladies' and children's wear, very reasonably priced. Buy in advance for Christmas while the selection is at its best.

McEWEN'S YARN SHOP

501 1-2 Richmond. Phone 1829W





We Restore---

The Charm of Newness

IT'S time now to unpack your Fall and Winter Clothing—have it Cleaned and Pressed, ready for use.

Send your suits, wraps, gloves, dresses and other wearing apparel to us, and we'll restore them to their original freshness and beauty. Besides fitting them for another season's wear, our cleaning revives the charm of newness.

You'll be surprised and delighted with your last year's clothes when we return them.

Also, remember—we are your ever-ready aid to house cleaning—your rugs will look like new. Our prices are most reasonable.

JACKSON "THE CLEANER"

253 Dundas St. Phone 4680

Sturdy Clothes Is Vogue For Both Boys and Girls

SMART AND ATTRACTIVE.

CEASE lamenting, you fond mammas, who have regretted time and time again that your Johnny wasn't a Mary. "'Cause there's a heap more fun dressing a girl."

What with boys' clothing smarter and more attractive every season, and girls patterning their's after brothers', there's very little difference—unless it's that boys' clothes are better styled and tailored if anything.

Risking the displeasure of feminine style constituents, we're bold in quoting that "Imitation is the sincerest flattery." Just notice the mannish coats, sheared locks and knickers girls are affecting, and you'll understand what we mean.

A general review of the fall and winter style for boys impresses one with the colorful patterns and weaves of the woolen fabrics. These are noticeable in both suits and overcoats, but are particularly emphasized in the latter.

Black and white mixtures and shades of tan, brown and green are best liked. Some are developed for overcoats in soft finished, fuzzy fabrics, but more hard finished woolens are observed this season than for quite a while. And they DO give much better wear.

Coats Are Loose Fitting.

Voluminous, loosely fitting coats are much in demand—klavacles and raglans are very popular. Belts are inevitable, either at the backs or completely circling. Capacious patch pockets are noted on almost all boys' overcoats, but these are often combined with obliquely inserted breast pockets with very swagger effect.

Collars are deep and full, are comfortable and smart in all weathers, but delightfully protecting in severe spells. In speaking of overcoats, one must not overlook the plaid reverse sides many are showing.

Interesting Suit Developments.

Boys' suits show an extremely pleasing variety in styling. Pinch back models are much in demand for the older youths—some are made with yokes and inverted pleats. Norfolks, too, are well liked. Patch pockets are a prominent feature—coats button high with short, stubby lapels, and produce an exceedingly jaunty effect.

Suit models for juveniles are equally clever and distinctive. A Norfolk suit that buttons all the way up through the neck is much favored. Middy and sailor blouse suits hold their well-established places—an innovation is the use of kimono sleeves on these.

One-piece knitted suits for the wee toddler are so cunningly picturesque and quaint with their pointed caps to match, that one's attention need hardly be directed to a vogue so universally indorsed. Etons, Tommy Tuckers and Oliver Twists lend a pleasing diversity.

Furnishings for Youths.

Furnishings for youths, of course, reflect the style tendencies of their elders. Striped cravats are much in evidence. Noticeable is the preference for solid colored shirts of tans, grays, whites, etc. Those with collars attached, buttoned down models are favored.

Medium-sized sailor hats with turned-up brims are shown for juveniles. These are made of fine felts and beavers in deep-toned colors and black. Cloth tams are well liked and are surely worn by the little fellows with pleasing effect.

Boys of the school-day age decidedly prefer caps and wear them with a regular college bred air. The fall caps are developed along large, capacious lines of brightly patterned, light colored fabrics. Cloth hats of two-toned mixtures and scratch effects are also well liked.

SPANISH INFLUENCE.

At a fashionable wedding the bridesmaids wore cream-lace Spanish mantillas draped over high combs and caught at one side with deep crimson roses. They carried bouquets of the roses.

ATTRACTIVE.

The sleeves of a new pink crepe frock are entirely covered with tiny roses of velvet in a much deeper shade of rose.



Photo By Darragh

EMMETT E. KELLEHER,
Representing Oak Hall.

Oxfords For Men Is Correct Style For Fall

FEW RADICAL CHANGES IN SHOES.

FALL footwear for men, generally speaking, will be very much like the footwear of 1921. Manufacturers apparently have decided that the styles of a year ago have met with popular favor and there was no occasion to make any radical changes.

Probably the only marked change will be the increased wearing of Oxfords, featuring the brogue which was brought in several years ago. The tendency, it seems, is to follow Miss Fashion, who has almost entirely discarded the high shoe for the lighter low shoe.

Oxford to Reach Climax.

Just how far Mr. Man will go with the Oxford as a fall and winter foot protection cannot be prophesied at this writing, but the general feeling among experts of the trade is that the vogue will reach its climax in a few years, then the high shoe will be gradually restored to its former place of prominence.

There are many foot specialists who predict that unless spats are worn with the oxfords during inclement weather, the wearers will eventually suffer for their folly.

While woman has been going for years with uncovered ankles it appears as if nature has provided better protection for her than for her supposed stronger companion. For that reason chiropodists predict that men will revert to high shoes as soon as they find that they are unable to withstand the rigors of the season.

Comfort Chief Factor.

While the brogue will continue in favor among the oxford family, nevertheless the style will find favor in high shoes. Comfort, of course, will be an important factor, and the broad roomy lasts will furnish plenty of it.

Naturally the English toes will find a large following, but those who prefer foot ease to good looks will turn to the broad, round lasts, the styles that adhere to the lines of the foot.

As was the case last year brown will be the favored color for fall. Russet and cordovan shades will be called upon by a great many as a compromise between the light tans and dark browns. Black, dull and gunmetal finishes will be worn by those who have never held colored footwear in esteem.

Button Shoe for Dress.

The once popular button shoe will be restricted to formal or semi-formal dress. These will be found in the patent leather footwear with the cloth tops. For social functions the patent leather oxfords, with light hand turned soles, will be worn extensively.

Because of the increased use of oxfords spats will be worn more than ever, principally for the protection they afford, as well as style. The lighter shades of fawn, tan, pearl and beige are favored for dress occasions, while the dark grays, browns and black for every-day wear.

Many Like Blucher Styles.

Blucher styles are finding a more responsive cord than heretofore,, for they afford better fitting qualities. While there is a class of young fellows who dote on style, even if the footwear is ill-fitting, there is a greater following each year who turn to comfort as the deciding factor in the purchase of footwear. For the latter class the manufacturers are making what is known as the composite lasts, marked by the wide room ball and toes, narrow heel to keep the shoes from slipping and the narrow instep.

COSTUME ACCESSORIES.

Crystal costume accessories are greatly in demand. They are combined with onyx and colored stones, and sometimes carved.

TRIMMINGS.

Ostrich is much used for trimming, particularly worn about the waist sash fashion. Often it is combined with flowers of metal ribbons, and frequently unique color combinations are evolved.

STREET FROCKS.

Many of the smart street frocks of wool are entirely embroidered in silk floss or elaborately beaded in rather large wooden beads.

FIGURED FABRICS.

Knitted worsteds now are developing patterns in thread embroidery, usually depicting scenes in China and the Orient.

LIZARD-SKIN CLOTH.

Lizard-skin cloth is one of the new materials of the season. It is particularly liked in the soft shades of brown and tan, and the new greens.

CUFFS.

Cuffs are becoming important again. Some frocks have very wide ones, and others have them at the wrist, and then again at the elbow

FOX FUR.

Pearl gray gowns, with capes to match, are trimmed with wide bands of gray fox. The entirely white costume is frequently embellished with white fox.

Knox County, Ind., held a hog calling contest. Wonder what the winner called a road hog?

"It was but an empty dream" sang a poet after buying a dream of a girl a feed.

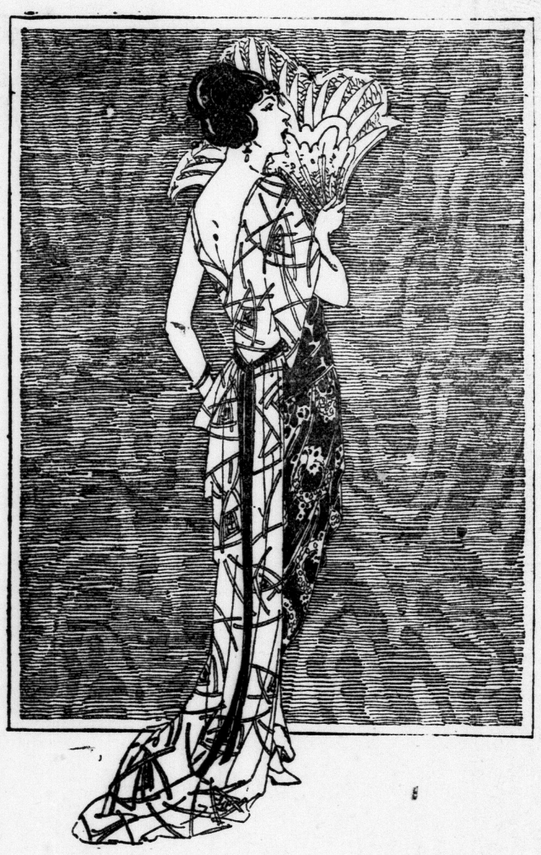

FOR all that is ultra-fashionable in Jewelry of distinction—Barnard's. The rich pieces supplied by this shop for the style show models represent thousands of dollars.

Diamonds of faultless quality, Reliable Wrist Watches, Rare Pearl Strands and selections of Fine Silverware, Rich Cut Glass and Choice Bric-a-Brac—all well worth looking at even if you can resist the temptation to buy.

Barnard's

DIAMOND MERCHANTS AND JEWELERS
SHOWROOM AT 399 RICHMOND STREET

A Heavy Coat



To Change Off With Your Top Coat

WINTER doesn't come all at once—there's a period of vacillating weather for a month or two. Even if you won't need a big overcoat all the time now days will come when you will. And it's pleasanter to make a selection while stocks are new, and be among the first out. You won't want to "get by" with a last year's either. The difference in the style is too noticeable.

$23.50 $27.50
$35 $40

Novelty Models **Men's Suits** Standard Lines

They are a relief from the suits men wear every day. Every wardrobe needs at least one to help brighten it up. Special values at
$25.00, $27.50, $35.00

Suits for general wear don't change much in detail of style. But there's a chance for personal expression in fineness of quality. We specialize on such suits here. **$25, $30, $35, $37.50**

Boys' Clothes of Your Taste

The refinement you want for dress-up times will be found in Boys' Clothes here. Our Suits and Overcoats are as expertly tailored as dad's. If outfitted in them you can send your boy out in confidence. He will represent you faithfully wherever he goes.

Boys' Suits
WITH EXTRA TROUSERS, SPECIAL AT
$8.95, $10.75, $13.75, $15.00

Boys' Overcoats
$7.75, $8.75, $10.00 TO $15.00

Men's and Boys' Sweaters | Men's and Boys' Underwear | Men's and Boys' Shirts | Men's and Boys' Hosiery | Men's and Boys' Hats and Caps

OAK HALL

156 DUNDAS STREET. LONDON

DECLARES LONG SKIRT STYLE IS ONLY BRIEF FAD

Alfred Fantl Says They Are Incompatible With Bobbed Hair.

DAY OF PETTICOAT GONE

Resident Buyer, Expert on Style, Studies Whims of Buying Public.

NEW YORK, Oct. 2.—There is a man in New York who knows what you are going to wear before you wear it, who buys it so that you can buy it, who knows what you like and don't like before you do—who keeps about two jumps ahead of your tastes in styles.

He is Alfred Fantl. He spends more than $1,000,000 a day as resident buyer of several hundred department stores and specialty shops scattered over the continent. He ought to be—and is—an expert on styles.

Fantl says:

"Extremely long skirts are merely a brief fad. Skirts are getting shorter again—the proper length will be about nine inches from the ground.

"Women can't wear long dresses with bobbed hair.

"Bobbed hair is here to stay; switches now being sold are only temporary.

"The day of the petticoat and the



ALFRED FANTL

shirtwaist is over permanently.

"Modern dancing has taken the steel out of corsets.

"Earrings will be popular a long time. Few women know how to choose the correct earrings; short ones are the better.

"Dresses with capes and coats have the call over suits."

Fantl says he knows these things, just as he knows about prosperity and dull times—by the temper of the enormous buying public he represents.

With a corps of expert buyers, Fantl has an organization that directly or indirectly handled $411,000,000 in merchandise purchases last year. His own buyers alone bought $50,000,000 worth, in addition to the purchasing power the organization represents.

"When you buy for retail stores you have your finger on the public's prosperity pulse," says Fantl. "Resident buying is a new business, a development of the last few years.



"More and more merchants are coordinating their buying, closely following our system in which the enormous purchasing power of chain store methods cuts down costs."

Fantl predicts a steady decrease of retail prices during the next five years. He says business conditions throughout the country are improving, with only sporadic injury from the coal and railroad strikes.

"People are down to a better merchandising level," he said. "During the war prosperity we had a luxury splurge; now there is a larger luxury class, and certain things that used to be luxuries are now considered necessities—such as silk stockings—but generally people are buying a better class of goods."

Ninety-five per cent of the goods and piece goods.

15 per cent hosiery and underwear.

30 per cent ready-to-wear clothing.

15 per cent notions and fancy goods.

"Styles come and go in cycles," says Fantl. "It is almost a mathematical calculation. Different cities have different signs that indicate the passing of an old style, the taking up of a new one first by what we call Class A stylists, the advent of mass buying in this style, the progress of the Class A woman to something new, and so on.

"Men's styles change very little, though there are fads. Men are vain enough, but one of their big troubles is that they know little about color combinations.

"The vainest woman is the stout woman. Women generally are going to cling to bobbed hair and short skirts because these things add to their youth and looks; they will prevail no matter what manufacturers try to sell them."

Fantl is 56 and came to America from Czecho-Slovakia 37 years ago. He served a long apprenticeship in department stores and was one of the pioneers in resident buying. He regards it as a science as well as a business.

Fantl's corps buys is for women. Here's the way he divides up the buying done by women:

40 per cent drygoods, cotton goods



Photo By Darragh

MISS MABEL BROUGHTON,
Representing Artistic Ladies' Wear Company

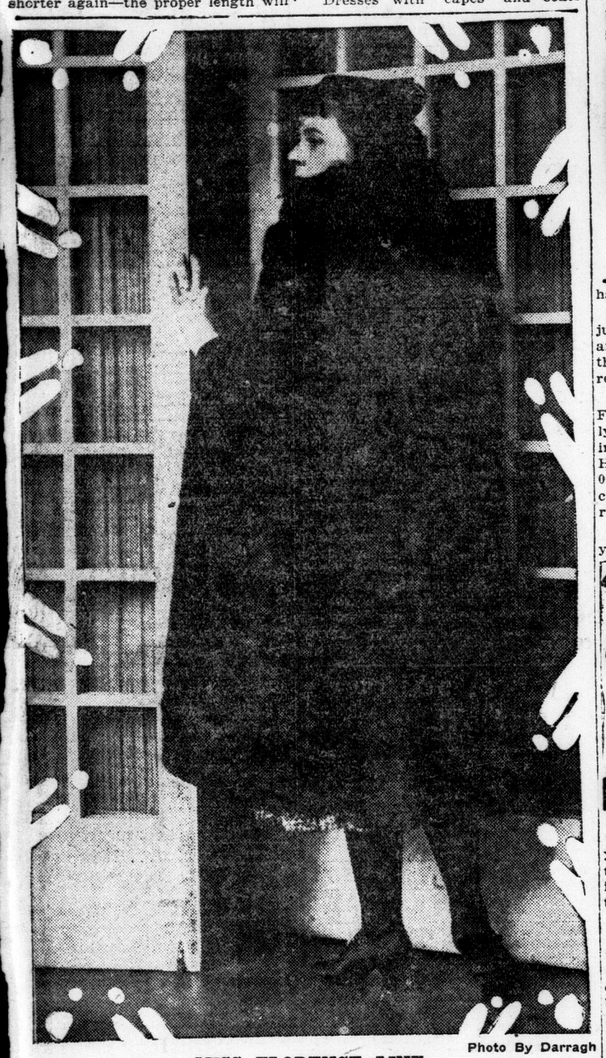

Photo By Darragh

MISS FLORENCE LINE,
Representing Raphael-Mack Co.

CHANGEABLE VELVET.

Changeable velvet makes some of the most charming millinery creations of the season. Frequently it is trimmed with a smashing ribbon bow.

The Chinese believe that women who wear "bobbed" hair will, in the next world be transformed into men.

COIFFURE.

As the coiffure becomes plainer and more severe the combs become higher and more intricate. It would not be surprising if the mantilla were with us before long.

Steel rails are up $3 per ton. Pay no more.

"What Do the Stars Say?"—headline. Well, they usually say, "I want a divorce."

A man's head swells when he gets stung by a political bee.

Our next income tax is due ten days before Christmas.

What tickles a dentist like a new candy store opening?



ORIGINAL GIFTS

FOR THE OCTOBER BRIDE CAN BE FOUND AT

WILLOW HALL

THE GIFT SHOP

We have directly imported brasses in Fireside Companion Stands, Coal Hods and Candlesticks to add to the charm of the new home. Oriental and European Pottery in Lamp Bases, Vases and Bowls delight the new housekeeper.

A beautiful array of these charming home accessories may be seen at the Fashion Show at the Grand Theatre this week.





Millinery

For Madame and Mademoiselle

Every model entirely suitable for the demands of immediate wear, and each one a reflection of the latest modes.

The characteristics bespeak careful, brilliant fashioning and are wonderful in the adaptability to form a feature.

You will enthuse over the millinery and find in it the right answer to the ever perplexing question, "What shall I wear without being extravagant?"

See the many dainty models at attractive prices for next week.

R. J. Young & Co.

Furs and Flowers

Make her winter joy complete, if the flowers come from

DICK'S FLOWER SHOP

My Lady's Favorite Florist





Mason & Risch Grand Piano.

The Choice For the Fall and Winter Style Show

JUST as the Mendelssohn Choir and all large musical organizations insist on Canada's Premier Piano, the

Mason & Risch

at their recitals, to give full scope to their artistic ability, so did the Fashion Show, which is at the Grand Opera House the week of Oct. 2nd to 7th, when an instrument was needed, not only for its wonderful tonal qualities, but for its artistic design and appearance, unhesitatingly choose the Mason & Risch Grand Piano, as the instrument which would answer these demands, as no other could.

The cumulative experience of fifty patient years has gone into the building of the Mason & Risch Piano of today.

Mason & Risch Limited

248 Dundas Street, London. Phone 1268

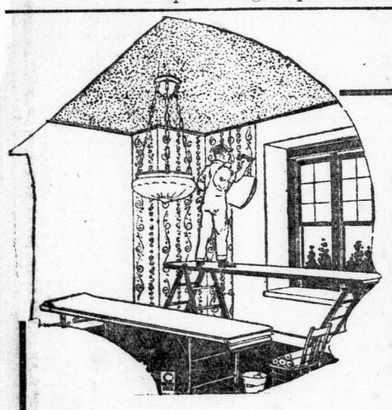

Artistic Wall Paper and Good Pictures

Make home inviting and assist materially in making it the most "Cherished Spot On Earth."

We are showing, this Fall, some of the most beautiful designs, shadings and combinations, it has ever been our good fortune to stock.

Pictures of character and artistic ability from the masters or re-productions of pictures famous the world over.

Come upstairs and look around.

O. B. Graves, Limited

203a Dundas St. London, Ont.

SAVE MONEY

On Your Fall Clothes



And at the same time give an added touch of refinement and style to your personal appearance by bringing them to us for dyeing and pressing. Our work challenges comparison and is beyond all doubt the finest imaginable product of experience and up-to-the-minute equipment.

Prices for Dyeing and Pressing

MEN'S LIST.

SUITS	$3.50
SACQUE COATS	$2.00
TROUSERS	$1.50
VESTS	75c
SPRING OVERCOATS	$2.50
WINTER OVERCOATS	$3.00

LADIES' LIST.

JACKETS AND SKIRTS	$4.00
JACKETS	$2.25
SKIRTS	$1.75
SPORT COATS	$2.00
LIGHT COATS	$2.50
HEAVY WINTER COATS	$3.00
DRESSES	$2.50
WAISTS OR BLOUSES	$1.00
SWEATERS	$1.25
SCARF OR MUFFLER	50c

ONTARIO

Dry Cleaners and Dyers

516 TALBOT STREET.

Phone 6958-W

AMUSEMENTS, LECTURES

MATINEES 2:15 EVENINGS 7 p.m.

GRAND

MATINEES 2:15 EVENINGS 7 p.m.

Patronized Weekly by the Entire Family.

ENTIRE WEEK COMMENCING TODAY AT 2:15 P. M.

The Style Event of the Year.

Fall and Winter Fashion Revue

An Authentic Presentation of Dame Fashion's Newest Modes for 1922-23.

15 STUNNING AND FASCINATING I. O. D. E. GIRLS

Displaying a Veritable Fortune in Wardrobe from London's Leading Stores. Under auspices of The Daughters of the Empire and The London Advertiser.

FEATURE PHOTOPLAY PRESENTATION

The Thundering Racetrack Classic

"QUEEN O' THE TURF"

A Roaring Avalanche of Thrills—Bigger and Greater Than "The Whip."

PATHE REVIEW. AUGMENTED ORCHESTRA

HAROLD LLOYD IN HIS LATEST SIDE-SPLITTER "ALL ABOARD"

5—BIG TIME VAUDEVILLE ACTS—5

DE WOLF DUO	SAM BEVO	ALEXANDRAS
Songs and Music	Versatile Musician	Novelty Dance Offering

ADDED SPECIAL ATTRACTION **JOSEPHINE VICE** In an Artistic Dance Revue.

AND ANOTHER BIG STAR **BERT CALDWELL** In a Cycle of New York Song Hits

ENTIRE CHANGE OF REVUE AND VAUDEVILLE, PICTURE PROGRAM FOR THURSDAY, FRIDAY AND SATURDAY.

NOTE THESE COMMON-SENSE PRICES. COME EARLY

MATINEES—Daily 2:15. All seats 15c, except Saturdays and Holidays. EVENINGS, 7 p.m., Big 3½-HOUR PROGRAM (One Show) ..... **15c, 25c and 35c**

The Only Theatre in London Where You Can Reserve Your Seats in Advance.

TECHNICAL AND COMMERCIAL

Evening Classes

REGISTRATION TONIGHT.

The following classes open tonight:

Machine Shop Practice, Plumbing, Automobile Mechanics, Automobile Repairs, Carpentry, Cabinet Making, Sheet Metal Draughting, Stationary Engineering, Electric Wiring, English and Arithmetic, Mathematics, Wood Carving, Dressmaking, Embroidery, Millinery, Cooking, Stenography, Bookkeeping.

Students may register in the Technical School any afternoon or evening this week till all classes are filled. Full particulars. Phone 3800. b

LOST AND FOUND

LOST—Club bag, black, on Sept. 17, containing lady's clothing, camera and snapshots. Gladys Mackay, Ingersoll, R. R. 5.

LOST—Small collie pup, in London South. Finder kindly return to 169 Wortley Road. Reward.

STRAYED from 156 Barker St., black pony with scar on left hind leg. Please notify Mr. H. Holmes, 156 Barker St.

TEAM of horses, a gray and a bay, strayed on to the farm of James Butson, lot 16, corner 4th concession, London Township.

INSURANCE

ABBOTT Insurance Agencies — Best English and Canadian companies represented. 201 Dominion Savings Bldg.

ALL kinds of insurance. J. S. Meredith, 101 Dominion Savings Bldg. Tel. 4479.

D. D. LETHBRIDGE, insurance, 117 Dom. Savings Bldg. Tel. 650, 4902.

FOR INSURANCE, fire, plate glass, hold-up and robbery, sick and accident, see S. Wilson, 216 Richmond St. Phone 2103W.

G. M. GUNN & Son, Limited (George C. Gunn, Allan M. McLean)—Fire, life, accident, automobile.

LONDON Guarantee and Accident Co., H. C. Davidson Agency. Imperial Bank Bldg.

FINANCIAL

INSURANCE funds, farm or city. Edward Towe & Co., agents, London. vz

PRIVATE and trust money to loan. Lowest rates. T. W. Scandrett, Solicitor, 98 Dundas St. Phone 354.

THE LONDON ADVERTISER

CLASSIFIED ADS.

Phone 3670.

Standardized and Indexed for Quick Reference.

THE LONDON ADVERTISER,

reserves the right to classify properly all advertisements submitted for publication.

Not responsible for errors in advertisements following date of first publication.

Ads. not cancelled after 10 p.m.

Ads. for morning paper must be in by 10 p.m.

Ads. for evening paper by 1 p.m. noon.

CLASSIFIED RATES.

33 1-3 per cent reduction on charged ads paid within 10 days, as follows:

Daily rates, set solid, per nonpareil line:

	Charge.	Cash
6 days	15c	10c
3 days	16c	11c
1 day	18c	12c

Maximum type limit, 6 and 10 point capitals.

Advertisements of 2 lines, minimum charge.

Engagements, Marriages, Births and Deaths—One insertion, $1.50; two insertions, $2.25.

Memoriam Notices—18 cents per agate line (14 lines to the inch).

Card of Thanks—$1.50 per insertion.

DISPLAY ADVERTISING, TRANSIENT.

33 1-3 per cent reduction if paid within 10 days.

Amusements—22½ cents per line each insertion.

Meetings—22½ cents per line each insertion.

The London Advertiser will not insert a "make good" more than one incorrect insertion of an advertisement ordered more than one time.

THE LONDON ADVERTISER.

Phone 3670. Want Ad Department.

SUBSCRIPTION RATES.

City, Delivered—15 cents per week; $3.90 for six months, 65 cents per month; $7.80 for one year.

By Mail, Outside City—$5 per year; $2.75 for six months, or 50 cents per month for short term subscription.

To the United States—$6 per year; $3.50 for six months, or 65 cents a month.

SUBSCRIBERS PLEASE NOTICE.

All subscriptions are payable in advance, and at full price. Insure safety of your remittance by using postal note, money order or registered letter. Subscriptions are started only with current issue. Three days notice required to make change of address. Be sure to give both old and new addresses. Renew promptly and sign your names plainly. Subscription remittances are not acknowledged unless requested. Receipt of remittance is shown by your label being changed inside of six days.

THE LONDON ADVERTISER.

Phone 3670. Want Ad Department.

MEETINGS

1st Battalion,

The Western Ontario Regiment

The Battalion Will Parade at 8 o'Clock.

MONDAY, OCTOBER 2

Members of the regiment who have not yet drawn their uniforms will get same from their companies. Recruits wanted, and any wishing to join apply at Orderly Room.

CHESTER BUTLER, Major.
Adjutant 1st Battalion, the W. O. R. 55u

NO. 1 COMPANY, Canadian Corps of Signals, commences fall training at the Armories, Wednesday, 7:45 p.m. Men of ability will be recruited. Special beginners course starts Oct. 16. Apply at Armories, afternoons 3 to 5, or Wednesday nights, 7:45. A. A. Anderson, major commanding No. 1 Co., C. C. S. 56u

PUBLIC MEETING.

The Special Committee of the Ontario Legislature, appointed to revise the Motor Vehicles, the Highway Travel, the Load of Vehicles and the Public Vehicles Acts, will hold a public meeting in the City Hall, London, Wednesday, October 4, at 8 p.m.

Automobile, Motor Truck and Motor Bus Owners, Dealers and Manufacturers and all other persons or organizations who may be interested are invited to attend and express their views on the subjects under consideration.

HON. F. C. BIGGS,
Chairman of Committee.
J. P. BICKELL,
52u Secretary of Committee

REGULAR MEETING Tuscan Lodge, No. 195, A., F. and A. M., G. R. C., this (Monday) evening, 8 o'clock sharp, Masonic Temple. Visitors welcome. J. E. Magee, W. M.; F. H. Greenlees, secretary.

DAYTON & McCORMICK Dances. Wednesday and Saturday nights. Lessons any time. Phone 1774W.

VETERINARY SURGEONS

DR. J. E. BLACKALL. Office, Walper Hotel. Tel. 6207. Res. 6026W.

DR. K. L. HOSKIN, dogs a specialty; board and hospital. 370 Hale St. Tel. 6273J.

W. J. WILSON, veterinary—Horse and dog hospital. 84 King. Tel. 788.

BUSINESS OPPORTUNITIES.

BAKER SHOP—Two ovens, everything completed. Tailor shops to rent and 3 pool tables to rent or for sale. Phone 2360.

GARAGE BUSINESS, thriving, for sale; must be sold in 10 days; another business takes my attention. Phone 5998W.

GROCERIES and shoes. Nice little business in good village on railway. Stock about $2,500. Rent $22. Business Brokerage Bureau, Dominion Bank Chambers.

LONDON broker to buy or sell out your business. Sydney Smythe, Insurance Agent, Market Lane.

STAR Theatre in Aylmer, Ont. Apply P. O. Box 98, Aylmer.

WANTED

CASH for information of reunions, conventions, factory picnics. O'Keefe, the Panoramic Man. Aylmer.

HENS WANTED, alive, 6 pounds each, 22 cents a pound. Albert Lewis, 666 Dundas, West Toronto.

PLOWING done with tractor, large or small lots; any distance. R. J. Allday, R. R. 8, London.

BORN, MARRIED, DIED

MARRIED.

JONES—LANCASTER—At the Cronyn Memorial Church, Saturday, Sept. 30, 1922, by the Rev. G. Quintin Warner, Margaret Ruth, second daughter of Mr. and Mrs. Whitfield Lancaster, 15 Stanley St., city, to Wilbert John Jones, son of Mrs. and the late John Jones, 530 King St., city.

DIED.

DREW—On Sunday, Oct. 1, 1922, at the home of his son-in-law, Mr. T. G. Walker, St. Catharines, Ontario, Rev. N. D. Drew, in his 61st year. Funeral Tuesday at 2 p.m. to Victoria Lawn Cemetery, St. Catharines, Ont.

HOTHAM—At his late residence, Delaware, on Oct. 1, 1922, John Hotham, beloved husband of Louisa Hotham, in his 70th year.

Funeral services will be held at above address on Wednesday at 2:30 p.m. Interment at Delaware Cemetery. Friends and acquaintance please accept this intimation.

PACE—At the residence of his daughter, Mrs. J. J. Fitzpatrick, 30 Tecumseh Ave., on Friday, Sept. 29, 1922, W. J. Pace, beloved husband of Elizabeth Pace.

Funeral from above residence on Tuesday, 8:30 a.m., to St. Martin's Church. Requiem high mass, 9 a.m. Interment St. Peter's Cemetery.

IN MEMORIAM.

BURGESS—In loving memory of Lieut. Edward Francis Burgess, who made the sacrifice Oct. 1, 1918.

Greater love hath no man than this that he laid down his life for his friends.

—Mother, Sisters and Brothers.

MILLS—In loving memory of our dearly beloved son and brother, Lieut. Harris McClure Mills, 4th C. M. R., killed on the Somme, Oct. 1, 1916, in his 23rd year.

CARD OF THANKS.

Mr. Wm. Hea and family, of 307 Horton St., wish to thank their many friends and neighbors and Rev. Dr. Sage for their kindness and sympathy shown to them during their recent sad bereavement, also for the beautiful floral tokens.

MALE HELP WANTED

AT ONCE—Learn barber trade; sure employment, good wages, taught in few weeks. Write for catalogue and particulars. Molar Barber College, 198 Queen East, Toronto.

BRANCH Manager Wanted—We desire to open in London a branch of this company for the purpose of introducing the Ever-Ready Automobile Top (patented). This top makes your touring car a sedan in bad weather, and your sedan a touring car in good weather. The change from open to closed, or vice versa, being made in ten seconds. The Ever-Ready is different from any top heretofore manufactured, and is meeting with tremendous success. Get in touch with us if you are an experienced businessman with first-class references. The right party may be allowed to make a small investment later on and build a lucrative business for himself. Touring Car Equipment Company, Limited, 504 Kent Building, Toronto, Ontario. Phone Main 5651.

CARPENTERS wanted. R. G. Wilson & Sons, 398 Talbot St.

GOOD WAGES for home work—We need you to make socks on the fast, easily-learned Auto Knitter; experience unnecessary; distance immaterial; positively no canvassing; yarn supplied; particulars, 3c stamp. Dept. 79-C, Auto Knitter Co., Toronto. zw

MAN wanted who can boss himself to a full day's work without being watched, and can keep his head after achieving success. If able to qualify apply to Mr. Jackson, 307 Royal Bank Bldg.

MECHANICS—Finishers, rubbers and polishers; operators for boring machines and shapers. Apply, stating experience to the McLagan Furniture Co., Ltd., Stratford.

MECHANIC — First-class, wanted, at once, none other need apply. City Garage, Sarnia.

MEN—One or two to handle Continental Life Insurance for London and district. Good contract. Apply 313 Dominion Savings Bldg., London.

THERE is a splendid opportunity to represent one of Canada's leading insurance companies in London and surrounding territory; if you can, and are in a position to act, here is your chance; do not answer this advertisement if you are merely curious, but if you are in earnest and are able to think in terms of big earnings write Box 65, Advertiser.

WANTED—Several real live salesmen to sell a high-grade electric washing machine, direct to the home, with dealer co-operation, leads furnished in most cases. Applicants must be clean-cut men of some experience and not rural workers, as some higher position will be filled from these men later on. Small salary and liberal commission. Apply, giving fullest details. Box No. 61, Advertiser.

YOUNG man with junior matriculation, strong in mathematics, for costs department. Apply with recommendations and certificate to Mr. Griffin of the London Printing Co., 144 Carling St.

FEMALE HELP WANTED

AN AMBITIOUS woman can find profitable employment with us. The work is dignified and permanent and offers opportunity for advancement. Apply Mr. Jackson, 307 Royal Bank Bldg.

CIGARMAKERS wanted, union factory, rollers and bunch breakers. Clark Cigar Factory, Rideut St.

COOK—Experienced, general, references required. Mrs. Wm. H. Smythe, 202 St. James. Phone 5809.

DOMESTIC help wanted at once. Apply 199 Queen's Ave.

FLOOR WOMAN—For ladies' ready-to-wear section. Smallman & Ingram.

GIRL or young woman to care for small child afternoons. Phone 1843 for appointment.

100 GIRLS WANTED AT ONCE. CLEAN, EASY, PLEASANT WORK, WITH GOOD PAY. SPECIAL HOURS FOR ADOLESCENTS, ENABLING THEM TO ATTEND SCHOOL. APPLY EMPLOYMENT DEPT., McCORMICK MANUFACTURING COMPANY, LIMITED.

HOUSEKEEPER wanted by widower, good home; no objection to child. Apply Box 63, Advertiser.

HOUSEKEEPER wanted, good, capable, for widower on farm with three children, ages 14, 11, 7. Open for immediate engagement; state age and wages. D. C. Eiss, Paris, Ont.

MAID for general housework, at once; references required. Apply Mrs. Scatcherd, 592 Talbot St.

PARLOR MAID, experienced, references required. Miss Harris, 481 Ridout St. north.

ARCHITECTS & SURVEYORS

L. G. BRIDGMAN, architect. Phone 2949. Bank of Commerce Building.

WATT & BLACKWELL, architects, London and Toronto.

F. W. FARNCOMB, civil engineer, surveyor. 307 Dom. Savings. Tel. 552.

H. C. McBRIDE, architect. Molsons Bank Building. Phone 262W.

JOHN M. MOORE & CO., architects and engineers. 489 Richmond St.

WILLIAM G. MURRAY, architect.—Dom. Savings Bldg. Phone 1557W.

W. STUART PAVEY, architect. Standard Bank Bldg. Tel. 7315.

LEGAL CARDS

BARTLETT, P. H., barrister, solicitor, etc., 98 Dundas street with (T. W. Scandrett). Money to loan. Tel. 1554.

BUCHNER & Ramsay, barrister, solicitors, corner Talbot and Carling. Phone 99. Money to loan.

CRONYN & BETTS — Frederick P. Betts, K.C.; F. C. Betts and J. D. K. Black. Facilities for investing private funds in northwest mortgages at from 8½ to 9½ per cent.

A. R. DOUGLAS, barrister, solicitor, notary public. Oak Hall building.

FRANK H. CURRAN, barrister, solicitor, notary. Bank Montreal, cor. Talbot ad Market Square. Tel. 1147J. zxv

GIBBONS, Harper & Braden—Barristers, etc. Imperial Bank Bldg. F. F. Harper, J. A. E. Braden.

G. A. P. BRICKENDEN & CO., barristers, etc. London Loan Building. Money to loan; wills registered.

GLADMAN & STANBURY, barristers, solicitors, etc. Bank of Toronto. zxv

GRAYDON & GRAYDON, barristers, 3 Market Square north, Bank of Montreal Building.

J. M. McEVOY, barrister, solicitor, Robinson Hall Chambers. Money to loan.

JUDD & HENDERSON, barristers and solicitors, 110 Dundas. Tel. 408.

J. W. G. WINNETT, barrister, solicitor, etc.; also money to loan, 420 Talbot St. Tel. 1238.

MACPHERSON & PERRIN, barristers, solicitors. Money to loan. Robinson Hall Chambers.

MAJOR G. N. WEEKES, Huron & Erie Bldg., Market Square. Hours: 10 to 5; Saturday, 9 to 1; Monday evenings, 8 to 9.

MENZIES & CLUFF, barristers, solicitors, etc. 404 Talbot St. Tel. 874.

MURPHY, GUNN & MURPHY, Bank of Toronto Chambers. Phone 170.

PURDOM & PURDOM, Diminion Savings Building, first floor, corner of Richmond and King.

RIDOUT & MAYBEE, 156 Yonge St., Toronto, solicitors of patents and experts in patent law. Send for our handbook.

TED BRAUND, barrister, solicitor notary, 12 Market Lane. Tel. 2322J.

T. W. SCANDRETT, barrister, solicitor, notary. Money loaned. 98 Dundas.

W. C. FITZGERALD, barrister, notary, 110 Dundas St. Tel. 385.

W. G. R. BARTRAM, barrister, notary, etc. 59 Dundas St.

REAL ESTATE

DUCHESS Ave., 84, 1¾-story red brick, strictly modern, newly decorated, laundry tubs, hot water, lot 37x216. Bargain. Owner leaving city.

DUNDAS St., one block east of McCormick's, two fine residential lots, each 35x115, low tax rate, $20 per foot. Will trade on suitable house. Phone 3097.

FORWARD AVE., 123 — 1½-story, 7 rooms, furnace, hydro, hard and soft water, county taxes, $500 down, balance 6 per cent. Tel. 160W.

BARGAIN IN BUILDING LOTS.

Must be sold. Easy terms. Seven lots within ten minutes' walk of market, in finest location in West London. No reasonable offer refused. Phone 3941M for information, or call at 832 Colborne St.

CONTRACTOR will build you a six-roomed rug brick house for $2,600. Box 58, Advertiser.

COTTAGE—Brick, very nice and very cheap, must be sold, also furniture. Box 62, Advertiser.

MAKE ME AN OFFER.

Cash or terms for the 4-story brick building at 61-63 Dundas St., lot 47x 80, laneway alongside. 302 Dominion Savings, or phones 220W or 1846.

MEL WINDER, real estate broker. Phone 1354W. 171 Egerton. Anything in real estate.

PROWSE & CO., 389½ Richmond St. Phone 6539W. East, frame cottage, $2,000 cash, $300 east; frame cottage, four bedrooms, 2-part basement with furnace, lot 36x222, $3,100, cash $500.

REAL estate and insurance. Call R. Reely, 795 York street. Tel.

TEN new modern frame cottages with 3 bedrooms, $500 down and monthly payments after; 5 brick cottages, $200 down; 2 modern rooming-houses, central, on easy payments; country hotel, 25 rooms, $6,000; 5 new red brick bungalows on easy payments. Apply M. D. McConnell, 66 Fullarton St. Phone 5250W.

THIS REAL ESTATE investment will yield 10 per cent net. For sale at a bargain, one and a half double frame dwelling, 376-378 Thames St., just off Dundas, close in, newly painted and new roof, lot 88x110, at present rented, good tenants, sufficient lot to build another house, $3,750, terms if desired, by owner. 302 Dominion Savings. Phones 220W, or 1846.

TWO new cottages, in annexed district, $200 down and $17 a month; also one at $300 down and $17 a month. Price $2,250. Others for sale. Insure your property with Reely, 795 York St. After 4:30 p.m.

TWO-STORY BRICK dwelling, 396 Ridout, suitable for rooming house, has 6 bedrooms, living-room, dining-room, bathroom, kitchen, double cellar, electric light and gas, soft and hard water, good location for store, $4,750, terms. 302 Dominion Savings. Phones 220W, or 1846.

WE CAN build you a five-room bungalow, $2,200, or six rooms, $4,450, red brick. Noxel Co., 200 St. Julien.

578-580 GROSVENOR, two new, modern solid brick houses, 3 bedrooms and hardwood floors. Apply owner, 1010 Adelaide. Phone 758.

FARMS.

46 ACRES, near Rodney, frame house, barn, $3,500; $1,000 cash; 15 acres, splendid celery land, adjoining good town. Only $100 an acre. Alexander, 224 Dundas.

50 ACRES, London Township, soil clay loam; spring water, basement barn, frame house. Price $5,500. Will exchange for house in city. J. A. Currie, 119 King St.

150 ACRES, Nissouri, best of clay loam, good house, hot water heating, basement barn; city property first payment. J. C. Patterson, 359 Richmond.

ONTARIO—700 choice farms. Catalogue sent free on application. Thomas Myerscough & Edy, 226 Darling St., Brantford. Bell phone 1233J.

TO LET

CHEAPSIDE, 280 — Six-room cottage, electric light, gas, soft and hard water. Apply 931 St. George St.

CLARENCE St., 357, small store. Apply 355½ Clarence St.

DORINDA ST., 456—Cottage; 3 bedrooms, living-room, dining-room, kitchen, 3-piece bath and furnace. Phone 2738, 197 Dundas.

HYMAN St., 249, furnished house or apartment, modern with reservation of two rooms. Coal. References required. Phone 4470W on Monday evening between 6:30 and 8,30 p.m. or Tuesday afternoon.

SALISBURY ST., 454—Cottage, semi-modern, possession Oct. 1.

BEDROOM and sitting-room, furnished, for rent, suitable for business people, all conveniences. 806 Dundas St. Tel. 1184W.

CENTRAL—Two four-roomed flats. Apply 589 Richmond St.

SEVEN-ROOM apartment, second floor, over 70 Craig St., near Wortley Rd. Apply London & Western Trusts Co., Limited.

ROOMS TO LET.

CLARENCE St., 355½, unfurnished housekeeping rooms. Conveniences and telephone.

QUEEN'S Ave., two furnished front bedrooms, modern, suitable for businessmen. Phone 4896J.

CENTRAL—Two well furnished heated rooms in private home, suitable for gentlemen. Phone 1946J.

HOUSES & ROOMS WANTED.

ROOM, plainly furnished, first floor front room by lady; no objection to pet dog. Box 64, Advertiser.

INSTRUCTION.

A WIRE from a leading New York university asking for young lady for secretarial work, and offering fourteen hundred per annum, shows the confidence the higher educational institutions as well as leading business concerns have in graduates of Canaga Business College, Chatham. If interested, write the college for terms. For Home Training get Catalogue I.

CHINA PAINTING — Mrs. Cummings, 428 Piccadilly St., has resumed classes in china painting. Phone 2205W.

MAKE Money at Home—$15 to $60 paid weekly for your spare time writing showcards for us. No canvassing. We instruct and supply you with work. West-Angus Showcard Service, 47 Colborne Building, Toronto. 92tf

OAKHURST DAY SCHOOL.

For girls and young boys, in connection with Institute of Musical Art. Frieda D. Daly, Honor B.A., principal. Phone No. 1.

THE BOY who desires a profession, but whose circumstances will not permit, would find the splendid earning power gained through a course in Canada Business College would soon enable him to attain his desire and would afterwards continue to prove one of his greatest assets. Write the college for terms. For Home Training get Catalogue I.

WE PAY $1 an hour for your spare time writing show cards; particulars free. Kwik Showcard School, Toronto, Canada.

ACCOUNTANTS

WM. C. BENSON, C.A., resident partner. Oscar Hudson & Co., chartered accountants. Cost systems. 213 Dominion Savings Bldg. Phones 1537J and 6346.

F. W. Raymond, accountant, auditor, authorized trustee, assignee, liquidator. Room 10, Greene-Swift Building, London, Ont.

O'BRIEN Audit Co.—W. J. O'Brien, commercial specialist, and E. Fremlin, (late Dominion Tax Dept), Audits, systems. 361 Richmond. Tel. 5875.

BUSINESS CARDS

A BROKEN tattered phonograph transformed like new. Wormald, 312½ Dundas, opposite Armories.

ANY phonograph, organs and musical instruments repaired. Harry Hogg, 264 Hamilton Rd. Tel. 6009W.

ANYTHING electrical? Call Fred Mason. Tel. 3210. Service, satisfaction.

CARPET bearing and cleaning and dyeing, alterations. 777 Simcoe St. east. Tel. 5405W.

CEMENT MIXER and man for hire by day or week. Phone 3882.

CLARK MACHINERY CO., woodworking machinery, repairs, supplies, belting.

DRESSMAKING by an expert. Phone 4128W or call at 89 Chesley avenue.

ECONOMY AND STYLE is my slogan. Phone 3722W and I will submit samples of ladies' coats, suits and dresses, men's coats and suits, also house furnishings; satisfaction guaranteed; terms arranged to please you. J. M. Fink, 123 Maitland St.

FASHIONABLE styles for your fall garments. See L. Wilner, ladies' tailor and dressmaker. 229 Hamilton Rd.

HOT AIR furnaces installed, cleaned and repaired, eavestroughing; country work solicited; estimates free. W. G. Arnold, 669 Colborne St.

MARINELLO System for face, scalp, Chiropody, removal of superfluous hair permanently. Miss Beattie, Talbot and Fullarton. Phone 3027W.

MEN'S fine tailor-made suits at lower prices than is possible up town. You don't wear the store, so why pay their rents? Bert Ray, 201 Wellington St. Phone 7086J.

SAMBELL'S—Bicycles repaired, lawn mowers sharpened. 757 Dundas St. Tel. 3976W.

SEND it to Greenwood's, a slogan that means save money. Prove it by letting us overhaul your overcoat. We call and deliver. Phone 7311.

SLATE roofing—Our specialty is slate blackboards. J. Whittaker, 851 King St.

SUITS cleaned, pressed and repaired. Tailoring to measure. Customers' own material made up. R. Tatham, corner Lorne and Elizabeth St.

TAILORING — High-class, ladies' a specialty. Call and see our new fall styles. Thomas Snell, 146 Bruce St. Tel. 1890J.

TALBOT Clothes Repair—R. Antonucci, 459 Talbot. Let me overhaul your spring clothes. Tel. 1800J.

UPHOLSTERING—Finest materials, expert workmanship. R. H. Pugh, 71 Wharncliffe south. Tel. 2948J.

WARREN BROS., machinists, welders (formerly 314 Talbot), Hamilton Rd., near Rectory.

WELLINGTON Garment Care, 165 Wellington St. We're successful because we please. Call us. Telephone 1049J for cleaning and repairs. zxv

BUILDERS AND CONTRACTORS.

ALTERATIONS, roofing, shingling, repairing, oak flooring laid. Rae, 330 Grey St. Phone 3375M.

ARTHUR MOULD, roofing contractor expert repairs. Phone 7891W.

CARPENTRY of all kinds, good work, prices right. Baer, 218 Hamilton Rd. Phone 4254W.

FIRST-CLASS carpenter work all kinds of repairing, charges moderate. John Knapp, 172 Grey St.

PRINTING.

HOLLINS Printing House, successor to Hollins & Porter, 143 King St. Tel. 2123. "Service as Before."

PAINTERS AND PAPERHANGERS.

F. C. BEECH, painter, paperhanger Specialty, graining. Wallpaper dealers. Free estimates. Tel. 7689.

H. WEARING, 68 Maitland St., paperhanger. Get our prices before you decide; they are right. Work guaranteed.

PAINTERS, paperhangers, decorators, graining. Chapman, 199 Langarth; Vanderheiden, 78 Edward St. Phone 6825M.

PAINTING and paperhanging—S. J. Versteeg, 45 Emery. Tel. 497W.

VAUGHN, painter, paperhanger. Estimates given. 499 Adelaide. Tel. 5064.

PLUMBING AND HEATING.

ALLEN & POPE will give you a square deal in service and prices. 155 Chesley Ave. Tel. 2293W.

ALL kinds of plumbing. R. H. Dixon, 300 Cheapside. Tel. 1747W.

PLUMBING—T. B. Simpson, 394 Ridout St. Stoves of all kinds repaired. Sheet metal work.

MUSICAL INSTRUCTION.

ALEX. B. STEIN, piano tuning, repairing. 608 Hamilton Rd. Phone 3338W.

ALICE Dunbar Comedy Company, kiltie band, dancers, singers. 466 Dundas.

AT REDUCED rates, Sterling Concert Party is available for church concerts, Oct. 10 and 11, between Sarnia and London or Chatham and London. Imperial Concert Bureau, 426 Hamilton Rd. Phone 1798W.

BARRON, W. C., pianist, composer, teacher. 23 Alma St.

CLASS and private instruction. Banjo, mandolin; guitar and Hawaiian music. T. G. Shuter, Studio, 566 Dundas St.

"COSMOPOLITE," world's best maker of violins, violas, 'cellos. Repairs, also remodels all instruments to excel world's best. 165 Albert St. Tel. 4959.

ENTERTAINER—George A. Steer, 94 Horton St.

FRED T. GILL, comedian, entertainer. 20 Chester St. Phone, wire or write.

GORDON L. KNAPP, entertainer, comedian, 883 Adelaide.

GWENDOLYN ANTHISTLE, concert artist, teacher of reading and dramatic art. Studio, 487 Dundas St. Phone 2508.

HARVEST HOMES, fall fairs, few dates open; have Brunswick Trio put on real concert. "Jock" Ballantyne, comedian, orchestra. P. R. Spence, 13 Napier St. Phone 2259J.

HAWAIIAN music correctly and quickly taught. W. B. Allen, 484 Talbot. Tel. 4628W.

JAMES CRESSWELL—Violin, band and orchestral instruments. 478 King St.

LONDONIAN Mixed Quartet—Clean, humorous entertainment; satisfaction guaranteed. 87 Wharncliffe south. Tel.

MACDONALD Juvenile Pipe Band — National and fancy dancers and singers, lady and gentleman soloist and readers can be furnished for evening concerts. For terms and dates address G. W. Stark, 10 Hope St.

MISS N. TOPLEY-THOMAS,

Teacher of Dramatic Art. Classes now forming. For particulars and appointments phone No. 1, London Institute of Musical Art. A. D. Jordan, Musical Director.

MISS TOPLEY THOMAS, School of Dramatic Art. Send for calendar. Studio, Institute of Musical Art.

P. F. CUNNINGHAM, expert tuning and repairing. 296 Dundas. 3379.

PIANO—IRENE FOSTER. Institute of Musical Art. Classes reopen Sept. 15.

POPULAR Music and Ragtime piano-playing taught in three to six months. Success guaranteed. No scales or exercises. Popular songs taught immediately. Pay as you play. Call for demonstration, or phone or write for free booklet. Marks-Winn School of Popular Music, Ltd., 169½ Dundas St. Phone 6244.

SAM MUNRO, Juvenile Harry Lauder. 101 Waterloo. Phone 3199.

THE Star Concert Company has the right talent, orchestra and price for garden parties, concerts, etc. 349 Cheapside.

THEODORE GRAY, piano and vocal studios, Imperial Bank Bldg. Tel. 6251W.

MOTORCYCLES & BICYCLES.

MOTORCYCLES—Some real bargains to be seen at Clements Bros., 791 Dundas St. Tel. 6778F.

POULTRY AND LIVE STOCK.

LOVE Birds (Paraquets), $10 pair. Singing Canaries, $6. Imported Rollers, $10. Fall list on application. London Aviary, 250 Talbot.

FOR SALE

ASPHALT shingles, Oriental designs, red or green. Brick and Supply Co., 609 William. Phone 1244.

BRUSSELS RUG, blue, 3x3, nearly new. Phone 1682W. 24 Cynthia St.

CEDAR FENCE POSTS, 25c.; asphalt shingles, $4.50 sq.; roofing 3 ply, $3 sq. London Wrecking Co., 500 Bathurst St.

CELLO, violins, drum, mandolin, books for electricians, engineers, doctors, preachers, professors, teachers and students. Hamilton's, 210 King St.

CHAIRS—Two, beautiful living-room chairs for sale, a bargain. Tel. 6255W. Owner leaving city.

CONTENTS of a well-furnished home, comprising dining-room suite, Chesterfield set, Daveno set, bedroom furniture, rugs, linoleum, blinds, stove, heater, gas range, pillows, mattresses, blankets and comforters. The goods can be bought separately, and for those furnishing will provide a splendid opportunity to purchase high-class furniture and effects at most moderate prices. Goods stored free. Syd Jackson, 501 Richmond. Open until 10 o'clock evenings. Phone 7460. Furniture bought and valuations made at moderate fees.

ELECTRIC HEATERS, $10 value, round type, $6; act quick. Leff Electric Co., 316 Grey St. Tel.

FISH, fresh caught, arriving daily, deliveries to all parts of the city. Onn's Up-to-Date Market, 143 King St. Phone 1296.

GUARANTEED LAMPS—25, 40 or 60 watts, three for $1; iron, regular $6 for $5. Bowley Electric Company, Home of Quality Fixtures. 306 Dundas St., London.

HAY, straw and grain, chopping and rolling. L. & S. Slobasky, cor. Hamilton Rd. and Adelaide. Phone 617J.

LADIES' and men's clothing and house furnishings sold on easy terms. Tel. 3595W. J. Holliff.

McKIM'S Auction Room—Rugs, Hoosier cabinet, walnut furniture, stoves, etc. Something new every day. Phone 4320W. 357 Talbot St.

MOCHA coffee, the best, 50c. lb. Tyler's, 355½ Clarence.

NOVELTY hats, canes, balloons, imitation diamond rings, beads, games, bazaar goods favors, make-up supplies for parties and balls at bargain prices. Peel's, Richmond St.

OAK barrels, cheap, good for cider, wine or vinegar making. Gorman, Eckert & Co., 318 Rectory St.

PRINTING—Let Sam Cheriton do it. 123 King St. Tel. 984J.

PRIVATE SALE—Parlor suite, dining suite, wash stand, dresser, hall rack, rocker, tables, beds, linoleum, rugs, coats, furs and lady's suits, 434 Ridout St. north.

RUG, heavy reversible, at a bargain. Also combination buffet and china cabinet, quarter-cut oak, good as new. 301 Central Ave.

SEVERAL good horses for sale. Apply Silverwoods, Ltd., Bathurst St.

SEWING MACHINES — New White rotary and improved Raymonds, also used Singers, etc. We repair all makes. White Store, 99 King St.

SPECIAL for two weeks—Men's navy serge suits at $25 and up. Ladies' up-to-date coats, suits and dresses at very special prices. Also house furnishings. Terms to your convenience. Phone 3722W. J. M. Fink, where economy and style prevail.

SPECTACLES—Consult us for glasses. Our prices are right. Glasses as low as $2.50. F. Steele, 210 Dundas St.

SPLENDID coal heater, cheap for quick sale. Apply 143 Bruce St.

STEEL WINDOWS—We have on hand some odd sizes suitable for basements, garages, poultry houses, etc., for two dollars and up while they last; come and see them. Steel Sash, Ltd., Factory, 581 Bathurst St.

TYPEWRITER supplies, repairs. E. O. Graves, 110 Dundas St.

MOVING AND STORAGE

ATKINSON'S "Red Patch" truck. Prompt service. Tels. 5185J and 1332.

AUTO trucking, large van, local and long distance. Freeman & Whiting, 1036 Florence. Phone 6038.

BARTLEY & KRUYFF—Piano moving and storage. Local and long distance. 571 Oxford St. Tel. 4673F.

BIGGS' Furniture Storage — Moving vans. 97 Carling St. Tel. 1162.

CALL London Cartage for unloading cars, safes and machinery. 306 Grey St. Office, Tel. 204, res. 2089W.

COOK'S Motor Cartage, local and long distance. 23 Partridge. Phone 7076W.

COVERED motor vans by H. F. Day. Fireproof storage, reasonable rates. 480 Maitland. Phone 2887.

DIXON'S motor moving vans, local and long distance. Tel. 2839W.

DRAYING and moving, local and long distance, 2-ton truck. Langdon & Rumball, 350 Burwell St. Tel. 3019J.

J. H. RUSH—Motor dray service. 114 Tecumseh Ave. Tel. 3177W.

KENNEDY—Local and long distance moving, general trucking. Tel. 6889W or 388 Regent St.

LOCAL and long distance—Devine & Yott. Phone 2993W or 614J.

LOCAL AND LONG-DISTANCE hauling, day and night. William Berry & Son. Phone 1883J.

MOTOR truck, piano moving a specialty. George Dear. Tel. 6497.

PROBYN'S motor van—Local, long distance. 54 Palace. Tel. 6976.

PERSONAL

APPLIANCES for the relief of rupture. Full particulars write J. G. Smith, British Appliance specialist, 15 Downie St., Stratford, Ont.

CALL 4828, and we will send for magazines and papers. Poor People's Store.

GLENWOOD Private Hospital is arranging for a limited number of rest cure patients for their Southern Sanatorium, Florida, in the center of the beautful Indian River orange groves. Ocean bathing, boating, fishing, motoring, etc. Abundance of citrus, fruits and fresh vegetables grown on the premises. Skilled physicians and nurses in attendance. Make reservation early. 435 Ridout St., London, Canada.

HEALTH BREAD contains more body-building, health-giving and life-sustaining elements than any white bread. Made by Thos. Alger, 50 Wharncliffe Rd. north. z

LOOK YOUR BEST.

Chiropody Treatments at Grey Beauty Shop, 221½ Dundas St. Phone 2632W. Mrs. Daugharty and Mrs. Eady, formerly of Smallman & Ingram's.

MANO-THERAPY.

For permanent results in treatment of all chronic and nervous diseases. Drs. Edgar & Wright, 546 Richmond St. Hours 9 to 12 and 1 to 5. Phone 1009M.

MOTHERS, LOOK. Infants' outfits, children's clothes made to order. Visit us now. D. Bartley, 529

REAL ESTATE

BERT WEIR
REALTOR.
7 Market Lane. Phones 6250-6823

We have some exceptionally good farms, the owners of which will take London property as part payment.

$6,350—Gerrard St. This new 2-story square plan rug brick house is just completed, but owing to other business interests of the owner it must be sold immediately, and has been priced very low for a quick sale. It contains living-room with brick fireplace, dining-room, kitchen, kitchenette with built-in cupboards and sink, three large bedrooms, 3-piece bathroom, full basement, gas heater, 10-foot veranda, private drive. This house is well built and very close in and could be resold at a $500 profit.

$2,500—Orchard St., exceptionally fine brick cottage with 3 bedrooms, living-room and dining-room with beam ceilings and paneled walls, 2-part basement and furnace, exceptionally good electric fixtures, lot 36x183. This is one of the most beautifully decorated cottages on our list.

$3,100, $500 down, East, new stucco cottage with 3 bedrooms, bath and toilet, living-room, dining-room, kitchen, nice large veranda, hydro and water, full basement, wired for stove. This cottage could not be built for the money.

$7,800—South, 2-story tapestry brick, 4 bedrooms, 4 clothes closets and linen closet, oak floors, living-room, dining-room, kitchen, full 2-part basement and furnace, veranda, reception hall, hydro, gas, hot water, drive. Lot 40x120.

$3,500—$1,000 down, south, 1½-story frame, 3 bedrooms, 2 clothes closets, 3 living-rooms, hydro, gas, water, toilet, veranda, driveway. Lot 81x226.

$5,800—South, close in, 1¾-story red pressed brick, 3 bedrooms, 3 clothes closets and linen closet, 3-piece bathroom, hydro, gas, hot water, living-room with brick fireplace, dining-room, kitchen and pantry, wired for stove, oak floors, full basement and furnace, front and back veranda, drive. Lot 33x200. 55u

BRODIE REALTY CO.
Reliable Brokers.
220 Dundas St. Phone 368.

$1,300—5-room cottage, southeast, 2 bedrooms, hydro, gas, water, full basement, new chicken house 12x24. Terms.

$1,750—Frame cottage, close in, good repair, semi-modern, small payment down, balance as rent.

$3,500—Story and half frame south, veranda, hall and 6 rooms, hydro, gas, water. Lot 40x178. Terms.

$2,700—Southeast, new 6-room cottage, 3 bedrooms, wired for hydro, low taxes, easy terms.

$2,600—$500 down, stucco cottage, close in, veranda, hall, parlor, dining-room, kitchen, room for bath, hydro, gas, water, cellar.

$4,650—Story and half brick, Elmwood Ave., veranda, hall, parlor, dining-room, kitchen, den, 3 bedrooms, 3-piece bath, furnace, hydro, gas, water, all in good condition. Newly grained and decorated.

$600 down will buy 70 acres clay loam, Dorchester Township, 6 acres bush, fair buildings, good well, windmill, orchard.

$8,500—100 acres, including stock and implements, possession at once, well situated on good gravel road, Elgin County. Reasonable terms. Two houses for rent. 55u

ANDERSON & CO.
Established 1900.
12 Market Lane. Phone 3322W

WANTED for client—Good roomy, fully modern cottage, in good location. Will pay up to $6,000 for right thing.

WANTED for client—Good country business or in small town, either general store, grocery, flour and feed or chopping mill. Client has cottage to exchange. What have you got? Write or phone.

FOR SALE—2½-story solid brick, north, contains hall, parlor, dining-room, kitchen, pantry and summer kitchen, 4 bedrooms and bath, floored attic with stairway, large lot, nice garden and driveway, full basement with furnace. Price $6,200. Terms.

FOR SALE—25 acres, 15 miles from city, with crop, stock and implements. Easy terms. Price $2,500.

GRIFFIN & CO.
REALTORS.
418 Talbot St. Phone 3193.

$8,600—10 acres, London Township, close to city, frame cottage, parlor, dining-room, kitchen, hall, 3 bedrooms, woodshed, new barn, cement floor, holds 7 head of stock, lean-to on barn, chicken coop, good driveshed, pigpen, lots of hard and soft water, 2 orchards, 200 rhubarb roots, good strawberry and raspberry patch, hydro at corner; can have it put in for around $15, good drainage. Terms.

$5,750—37 acres, 7 plowed, no waste land, 5 acres in wheat, 20 acres seeded, good bank barn, wire fences, good brick house, orchard and beautiful view, 1 mile to village. Terms. b

IF YOU WANT TO SELL IT
LIST IT WITH
STEEL REALTY,
Royal Bank Bldg. Phone 5264.
H. E. WHEELER, Manager.

E. COOK 255 William. Phone 4875J.
If you want a cottage, I have them, or bungalows or 1½-story dwelling, or small acreage, near city, or building lots. Stores to exchange. Now is the time. Give me a call. You should see these bargains. zxt

W. B. REID
Real Estate. 403 Richmond St.
Grocery stock and butcher business on good corner in city. Stock and fixtures around $2,500. Call for location. zxv

Notice to Creditors

THE BANKRUPTCY ACT.

IN THE ESTATE OF HODGINS & FERGUSSON, LIMITED, OF LONDON, ONTARIO.

NOTICE is hereby given that Hodgins & Fergusson, Limited, of London, Paige and Jewett distributors, did on the 30th day of September, 1922, make an authorized assignment to the undersigned.

Notice is further given that the first meeting of creditors in the above estate will be held at my office, Room 10, Greene-Swift Building, London, on the ninth day of October, 1922, at 2:30 o'clock in the afternoon.

To entitle you to vote thereat proof of your claim must be lodged with me before the meeting is held.

Proxies to be used at the meeting must be lodged with me prior thereto.

And further take notice that if you have any claim against the debtor for which you are entitled to rank, proof of such claim must be filed with me within thirty days from the date of this notice, for from and after the expiration of the time fixed by subsection 8 of section 37 of the said act I shall distribute the proceeds of the debtor's estate among the parties entitled thereto having regard only to the claims of which I have then notice.

DATED London, this second day of October, 1922.

F. W. RAYMOND,
Authorized Trustee.

HEBREWS KEEP ATONEMENT DAY

Many London Business Houses Are Closed Until 6 o'Clock.

Feast of Tabernacles Will Be Observed Friday and Saturday.

Atonement Day, the holiest of days in the Hebrew calendar, is being observed by Hebrews in the city. It is a day of strict fasting. No one over the age of thirteen years partakes of food or water for 24 hours.

Atonement Day comes at the end of ten days of spiritual retreat, during which time serious thought is given to the manner of living in the past. The ten days of repentance are brought to an end on Atonement Day.

A number of business places are closed until 6 p.m. for the observation of the day.

The Feast of Tabernacles, which in Hebrew bears the title Succoth, meaning booths, will be observed in the synagogues Friday evening, Oct. 6, and on Saturday, Oct. 7; also on October 14, the latter day being known as the Feast of Conclusion or Sh'mini Atzereth. Religious services are held on the first and last days in Reform Congregations, while Orthodox Congregations observe the first two days and the last two days as a holy convocation. The intervening days of the festive cycle are semi-religious and are so observed among the Orthodox.

Succoth is of particular interest to the Canadian people since it is one of those Old Testament festivals which have been bodily incorporated into the national life. Thanksgiving Day was appropriated from the institution of the Feast of Tabernacles.

POLICE TO END BREAKING OF STREET LAMPS IN LONDON

Complaints Made of Destruction on Florence Street and Nightingale Avenue.

Police, at the request of private citizens and the public utilities commission, have laid plans to put an end to the practice of breaking street lamps on Florence street and Nightingale Avenue. Complaints were filed with the commission that lights had been broken some time ago on these streets. Since then the lights have been replaced several times. Finally the commission decided that it could not go on indefinitely replacing these lights, and decided to leave them out.

This brought some criticism from the residents of the vicinity. Finally the police were called into action. They promise to "make it hot" for anyone caught smashing these lights. It is believed that young men, as well as children, have been carrying on the work of destruction to this city property in the east end.

DIVIDEND NOTICE

The following Mortgage Corporations have declared their regular quarterly dividend at the rate of 7 and 8 per cent:

Toronto Finance Corporation Limited.
Montreal Finance Corporation Limited.
Hamilton Finance Corporation Limited.
Brantford Finance Corporation Limited.
Kitchener Finance Corporation Limited.

Fiscal Agents:

BANKING SERVICE CORP., LIMITED
C. P. R. Building TORONTO b

AUTOMOBILES.

Rebuilt Cars

Rebuilt and consequently in shape to GUARANTEE FOR 30 DAYS are the following cars:

GRANT SIX Roadster, repainted, a great snap for someone $450

OVERLAND 90 Touring, in fine shape, looks and runs fine, 5 tires, nearly new $550

OVERLAND 83 Touring, in excellent condition, new top, new battery and repainted $450

HUP Roadster, a genuine snap.$775

OUR EASY PAYMENT plan will make it easy for you to PURCHASE NOW. Ask for particulars.

Hodgins & Fergusson Limited.
68-72 YORK ST.
Paige and Jewett Cars.

WINDSHIELDS
We have special windshield plate glass and modern facilities for fixing your broken windshields.
THE HOBBS MANUFACTURING COMPANY, LIMITED.

"SUPER" FORD SERVICE
ABOVE THE STANDARD
YET DOWN TO THE PRICE
WE USE GENUINE FORD PARTS
Reliance Garage, LIMITED.

VETERAN TO SPEAK TO SALVATIONISTS

Colonel Unsworth Will Tell of Service in All Parts of World.

Colonel Isaac Unsworth, who will be in London Oct. 21, while touring Canada as a representative of the Salvation Army headquarters at the 40th Congress, opening in Toronto Saturday, Oct. 14, is one of the oldest officers in the army in point of service.

Converted in Consett, England, he became an officer in 1880, and had charge of some of the largest corps in the old country. He was closely connected with General Booth in the early days of the Salvationist movement. He has served in South Africa, Ceylon and Australia. In Australia he was principal of the training college, and later became chief secretary for the social work.

While on service he has visited the South Sea Islands, East and West Indies, United States, Newfoundland, South America, and a score of other places. He had charge of the Anti-Suicide Bureau in London, England, and was parliamentary secretary attached to the international headquarters for a number of years.

He also held the position of governor of the Hadleigh Land and Industrial Colony. The order of the British empire was conferred upon the colony in connection with war service, and he is also a fellow of the Royal Colonial Institute.

Col. Unsworth is expected to address meetings while in the city, and based as they will be on such a wide range of experience, his talks are expected to arouse much interest, both among Salvationists and outsiders.

HAS NEED OF 90 POLLING CLERKS

City Clerk Favors More Pay for Municipal Election Work.

City Clerk Sam Baker has ninety positions to offer for competent polling clerks on municipal election day, and while he notified all prospective applicants that September 30 would be the last day he would receive names, none have as yet offered themselves, he reports.

Mr. Baker gives assurance that at the next regular committee meeting he will enter a formal plea for increased wages for this undertaking in view of the additional hours of labor.

Last year polling clerks received $7 for the day's activities, with the booths open from 9 a.m. until 5 p.m. This year, however, the polls will open at 8 a.m. and remain open until 7 p.m.; adding a clear 3 hours to the schedule, in addition to such time as the clerk's work after the booths are closed to the voters.

"This makes a long day," the city clerk comments, "and it is only fair in my opinion that wages should be increased in this respect. I will enter a request to that effect at our next committee meeting."

Nominations for the municipal elections will be held Nov. 20, and Mr. Baker anticipates a record attendance this year. He noted a vast improvement in 1921 over previous years he explains, and expects a real turnout this year, in view of the fact that interest in municipal affairs, particularly board of education, has been maintained throughout the year.

"We don't want any more of those oldtime nominations," he cautioned Monday, "when the reporters appeared and nominated a big crowd just before the close, and most of their candidates were subsequently elected."

PLAN SERVICES FOR THANKSGIVING

Presbyterian Monday Club Elects Officers for Coming Year.

Plans were outlined for special Thanksgiving and Thankoffering services of the Presbyterian Churches of the city at a meeting of the Presbyterian Monday Club in St. Andrew's Manse, Monday morning.

Election of officers for the ensuing term being one of the chief items of business to be transacted, Rev. Dr. Wm. Beattie, of the First Presbyterian Church, was elected president, with Rev. John Richardson as secretary-treasurer.

Owing to the fact that Rev. T. S. Symington, of Knox Presbyterian Church, who taught the teacher training classes at the Normal school last year, will be unable to act again. A small committee was appointed to appoint his successor. The teacher training in connection with the department of religious education was one of the most important branches of Presbyterian work conducted in the city last winter.

2 IRISH SOLDIERS KILLED IN AMBUSH

Belfast, Oct. 2.—Two soldiers of a Free State detachment were killed today, when the detachment was ambushed by irregulars on the road from Farranfore, County Kerry, to Killarney. A captured irregular in their charge was wounded fatally, while seven of their number received slight wounds. The detachment was traveling in motor lorries.

THE RETURNS OF the London customs house for the month of September show an increase of $90,577.06 over the returns for September, 1922. The returns for last month were $294,853.75, while $204,276.69 was collected in September last year. The returns for the six months period ending September, 1921, were $1,345,027.27, and for the same length of time this year they were $1,621,421.84, showing an increase of $276,394.67.

FIND CITY CHINESE LAUNDRY IS CLEAN

Dr. Downham Holds Inspection on Request of City Council.

Richmond street Chinese laundries claimed the attention of the members of the board of health late last week at the direction of the city councillors.

Dr. Downham, civic medical officer of health, reported Monday that the laundry at 297 Richmond street had been inspected, as desired by the councillors, and all indications pointed to cleanliness, and an evident attempt to adhere to the city's sanitary regulations.

"As a matter of fact, I believe that they found the laundry in better shape than other places in the district," commented Dr. Downham.

Complaints were registered by neighbors at the last committee meeting that the odor from the laundry in question was "well nigh unbearable," and request was made that the license be cancelled, in view of the fact that two such establishments were conducting business in too close proximity to one another.

The members of the board of health state that they have nothing further to do with the question, and as there is no bylaw to compel the even distribution of laundries in the city, it is reasoned that the question is automatically filed.

DEAN TUCKER IS MADE PRESIDENT

Very Rev. Dean Tucker, of St. Paul's Cathedral, was re-elected president of the London Anglican Clerical Association, which met for election of officers and re-organization for the coming term, Monday morning.

Other officers elected were the vice-president, Rev. G. Q. Warner; secretary-treasurer, Rev. H. G. Bray, and assistant secretary, Rev. Stanley Cree.

Dean Tucker, Venerable Archdeacon Doherty and Rev. W. L. Armitage were appointed program committee with power to draw up a program for the coming season.

ANGORA APPROVES ARMISTICE PARLEY

Continued From Page One.

over every piont. It is felt that the moderating influence of the Italian generals will be an important factor in bringing the meeting to a successful conclusion. The British declare they will insist upon occupying the Asiatic banks of the straits even at the peril of failure of the conference. They may also contest the immediate withdrawal of the Greeks from Thrace, making this conditional upon acceptance of the all peace proposals. The inviolability of the straits will be stoutly defended.

Malta, Oct. 2.—The first British destroyer flotilla and a number of L. Class submarines, with the submarine depot ship Lucia, are leaving for Constantinople today..

PROTESTS BLOCKADE OF STRAITS.

Moscow, Oct. 2.—The Soviet Russian government has sent a note to Great Britain, France and Italy, protesting against the blockade of the Dardanelles and insisting upon the removal of all restrictions to the free passage of trading ships through the straits.

The note claims Britain is showing indifference to the interests of Russia and the other Black Sea states.

The Soviet government declares it has placed orders with European countries and the United States, and the majority of these are already loaded upon ships which are designed to be sent through the straits to the Black Sea ports. The note, which is very peremptory in tone, continues:

"The blockade has no effect upon the economic life of England and the allies, its only effect being upon the economic life of the Black Sea states. The lightness with which the English authorities are managing foreign seas and territory clearly indicates their indifference toward the interests of the Black Sea countries.

"Therefore, the Russian government herewith insists upon removal of the blockade and all limitations interfering with the free passage of trading ships through the Dardanelles which are being enforced by England and the allies.

VARSITY'S LOSE FIRST O.R.F.U. GAME

Toronto, Oct. 1.—Hamilton Rowing Club opened the O. R. F. U. senior season by handing the University of Toronto a 15-to-7 beating at the Varsity stadium on Saturday afternoon, in a game which convinced the onlookers that the collegians will have to improve to be a championship team.

With Elford, their brilliant right half, gaing probably as much ground for them as the rest of the team combined, the Rowing Club twelve had the appearance of winners all the way. The Blue and White players, most of them recruits from Mulock Cup teams, or last year's intermediates, showed lack of experience. Especially was this true of the wing men. No less than 40 Toronto players turned out for the game.

In the first half in general and the second period in particular, the visitors were vastly superior to the Varsity representatives. Their showing during that time led many to predict a real battle for the O. R. F. U. champions. Parkdale Canoe Club, when the two teams meet on the 21st of this month.

In the second half, however, the winners did not look quite so good, and although their lead was never in serious danger of being overcome, they were out-scored by the university team.

INVESTIGATE HYDRO OF THUNDER BAY DISTRICT

Toronto, Oct. 2.—The hydro-electric inquiry commission will hold a public sitting at the Provincial Parliament Buildings here tomorrow for the purpose of hearing testimony concerning the operating economics of the hydro system in the Thunder Bay district. Delegations from Fort William and Port Arthur will attend.

Vigilant use of the Want Ads will enable you to command opportunities.

FINANCIAL AND COMMERCIAL

OAT PRICES DROP; DEMAND SMALL

Butter Sells Readily at 38 to 40 Cents a Pound.

There was a small demand for hay on the local market on Monday morning, due to the fact that most of the large orders are filled. A slight decline of 50c per ton in the price was noted.

The price of new oats declined on account of the small demand which has prevailed in the past two weeks. The new price is $1 10 per cwt.

Butter found a good market at 38@40c retail and 35c wholesale. Crock butter is plentiful.

The price of eggs was firm at 40c retail and 36c wholesale.

A few dealers in peaches were to be seen on the market, with a good grade of offerings at 50@65c for large baskets.

NEW YORK STOCKS.

(Reported by Jones, Easton, McCallum Company for The Advertiser.)
New York, Oct. 2.

	Open.	High.	Low.	2p.m.
Am. Beet Sugar	44	..	..	..
American Can	58	58⅛	57¼	58⅛
Allis-Chalmers	55	..	..	..
Allied Chemical	81⅞	83	81¾	83
American Car	186	..	..	..
Am. Sumatra	39	..	..	..
Am. Locomotive	125⅛	126½	123¾	126½
American Sugar	78	79½	78	79½
Am. Smelters	60¼	60½	59⅜	60⅜
American Steel	43⅜	44	43⅜	44
Am. Tel. & Tel.	121⅛	121¼	121	121¼
American Wool	98¼	98¼	97⅝	98¼
Anaconda	29⅜	30⅝	29⅜	30⅜
Atchison, com.	103⅜	104⅜	103¾	104⅜
Anaconda Copper	52⅜	52½	52⅛	52½
Baltimore & Ohio	54¼	54½	53⅝	54½
Brooklyn Transit	23½	23⅞	23½	23⅞
Baldwin Loco	71⅜	72⅝	71¼	72⅝
Canadian Pacific	144½	144⅝	144¼	144⅝
Ches. & Ohio	72½	72½	72	72¼
Consolidated Gas	136⅝	138¼	136¼	137⅞
Chandler Motor	61	62	61	61½
Coca-Cola	72¾	72¾	71¾	72⅝
Central Leather	40½	40⅞	40⅜	40⅞
Corn Products	115	116	114⅞	114⅞
Col. Fuel & Iron	33¼	..	..	..
Columbia Gas	107⅞	109¾	108½	109½
Cuban Cane	13½	14⅜	13½	14⅜
Chino Copper	28½	28½	28⅝	28⅝
Cal. Petroleum	63	63⅝	62¼	63⅜
Crucible Steel	83½	84¼	82¼	84¼
Cosden Company	49¼	49¾	49¼	49¾
Dome Mines	26⅞	27	26⅝	26⅝
Erie Railway	15¼	15½	15¼	15½
Famous Players	95⅜	95⅜	94⅝	95
Fisk Tire	13	..	..	..
Great Northern	91⅜	91½	90⅞	91½
G. Western, pfd	141½	..	..	..
General Electric	177	177½	177	177⅜
General Asphalt	60⅜	61⅜	61½	61⅜
Goodrich Rubber	33⅜	..	..	..
General Motors	14⅛	14¼	14	14
G. Northern Ore	29	..	..	..
Hupp Motor	22¼	22⅜	22¼	22⅜
Inter. Paper	56	..	..	..
Inter. Harvester	107¼	..	..	..
Inter. Nickel	16⅜	17	16⅜	17
Ice Securties	110	110	109¾	110
Inspiration	39	..	..	..
Lehigh Valley	66¼	67¼	66¼	67¼
Lackawanna	73⅜	73½	73⅝	74½
Mexican Oil	178⅜	179¾	177⅛	179¼
Missouri Pacific	21⅜	21⅝	20⅞	21
Marine, com	14	14⅜	14	14¼
do. pfd	59½	59½	58	58
Miami Copper	27⅝	28	27⅝	28
Middle States Oil	13½	13⅝	13⅜	13⅜
Midvale Steel	33	35⅛	32⅜	34½
New Haven	29¼	30⅛	29¼	30⅛
New York Central	94⅞	96⅜	94⅞	96⅜
Northern Pacific	84	..	..	..
Norfolk & West	120	..	..	..
Pere Marquette	35⅜	35⅞	35⅜	35⅞
Pierce Oil	6⅛	6⅜	6⅛	6⅜
Pacific Oil	56⅛	56¼	56⅛	56¼
Pen-American	77	77	75½	77
Pressed Steel Car	87⅜	..	..	..
Rock Island	43⅜	44	43⅛	44
Reading Railway	77½	77½	76⅝	76⅝
Retail Stores	32	32½	32	32¼
Rubber	52¼	52¼	51⅞	52¼
Ray Consolidated	14⅜	..	..	..
Royal Dutch	57	57¼	56⅜	57¼
Republic Iron	56	56⅞	55⅞	55⅞
San Francisco	27½	28	27½	28
St. Paul	31½	31½	31	32
do. pfd	49¼	49¾	48⅝	49⅝
Southern Pacific	93½	93⅞	93¼	93⅜
Southern Railway	24⅝	25¼	24⅜	25¼
do. pfd	69⅝	..	..	..
Sears-Roebuck	88	88½	87⅜	88½
Stromberg	53¼	53⅝	52⅝	52⅝
Studebaker	127⅜	127½	126¼	127¼
Sinclair Oil	33⅝	33⅞	33⅜	33⅜
Transcontinental	13½	13⅝	13⅜	13½
Tobacco Products	84	84½	83⅜	84½
Texas Oil	46¾	47¼	46½	47¼
Union Pacific	143¾	145	143¼	149
Utah Copper	66¼	66½	65⅜	66¼
U. S. Steel	102⅜	102⅝	101½	102¼
do. pfd	122	..	..	..
Vanadium Steel	44⅞	45½	44½	45
Wabash Railway	11⅞	12⅜	11⅞	12⅜
do. A	31	31½	31	31½
W. Maryland	14½	..	..	..
Westinghouse	61¾	61⅞	61⅝	61¾
Willys-Overland	6¾	6⅞	6¾	6¾

TORONTO STOCKS

Toronto, Oct. 2.—Prices moved toward higher levels on the local stock exchange this morning, and although trading was not exceptionally heavy, more issues than ordinarily were dealt in during the opening session of the week. Over the week end gains were numerous, and included 4 points in Abitibi at 59, 2⅝ for Brazilian at 41, 2½ for Toronto Railway at 86, 2¾ for Steel of Canada at 73¾, 1½ for Steamships preferred at 53, and 2½ for Twin City at 59.

In the unlisted section, the mining shares were in good demand at higher prices, Hollinger advancing 55c to $12 45, Teck-Hughes 4c at 86c, and Lake Shore 10c at $2 75.

Banks were very quiet, but government loans showed a little activity at steady prices.

Sales.		High.	Low.	Noon.
10	Atlantic Sugar	21	20¼	21
260	Abitibi	59¼	59	59
178	Barcelona	7	6⅞	7
715	Brazilian	41¼	40½	41
6	Bell Telephone	115	..	..
34	Burt, F. N.	118	117½	118
45	Canada Bread	43	42	43
60	Cement, pfd.	96¾	96½	96½
150	C. S. L. pfd.	53½	53	53
42	C. G. Electric	81½	..	..
42	C. P. R.	145	..	..
3	City Dairy, pfd.	97½	..	..
100	Con. Smelters	26	..	..
2	Consumers Gas	155	..	..
3	D. Canners, pfd.	96	..	..
10	Dom. Telegraph.	39½	..	..
4	K. E. Hotel	62	..	..
15	Mackay	99½	..	..
2	do. pfd.	67½	..	..
5	Pacific Burt	71	..	..
25	Porto Rico	26½	..	..
140	Steel of Canada	73¾	72	73¾
185	Toronto Railway	86	85	85
25	Twin City	59	..	..
60	Winnipeg Ry.	36½	..	..
200	McIntyre	1800	..	..
	Banks, etc.—			
3	Commerce	187	..	..
3	Imperial	179	..	..
8	Landed Banking	142	..	..
	Bonds—			
10250	Victory, 1922	100.00	99.80	100.00
2400	do, 1923	103.10	102.75	103.00
1000	do, 1937	105.40	..	..
100	do, 1924	99.20	..	..
38650	do, 1934	100.35	100.00	100.35
	Unlisted—			
300	B. A. Oil	34	33⅞	34
1000	Dome Lake	17½	..	..
2000	West Dome	18	..	..
1200	Hollinger	1260	1215	1245
1000	Hattie	30	..	..
800	Lake Shore	275	..	..
200	Mutual Oil	11⅝	11½	11½
400	New Ray	23	..	..
1000	Peterson Lake	15	..	..
25	Breweries	54	..	..
11700	Teck-Hughes	86	83	86

STANDARD EXCHANGE

Toronto, Oct. 2.—Prospects of a peaceful settlement of the trouble in the Near East had the effect of strengthening prices on the early session of the Standard Mining Exchange today, and a general advance was registered. Dome was 85c better at $36, but the sales were small. Hollinger added 30c at $12 25, Lake Shore showed 11c higher at $2 75, Teck Hughes 6¾c at 85c, Porcupine Crown 2½c at 24c, Atlas 2¼c at 27, and New Ray 1c at 24. McIntyre appeared at $18.

In the silvers, Castle Trethewey was 1c better at 27c, and Nipissing was 10c higher at $6 15.

EXCHANGE RATES

New York, Oct. 2.—Sterling exchange irregular. Demand rates: Great Britain, $4 38½; Italy, 4.27c; Germany, .5½c. Canadian dollars, 1-32 of 1 per cent premium.

LONDON STOCK EXCHANGE

London, Oct. 2.—Following is the New York equivalent of today's prices:

British 5 per cent loan	99¾
do, 4½ per cent	96¾
Consols, for money	56½
Atchison, com.	102¾
Baltimore & Ohio	52¾
Canadian Pacific	144
Chesapeake & Ohio	70⅝
Chicago Great Western	7
Chicago, Milwaukee & St. Paul	30¾
De Beers	13
Denver & Rio Grande	7⅜
Erie Railway	14⅞
do, 1st pfd.	23¾
Grand Trunk Railway	2¾
Illfinois Central	111¾
Louisville & Nashville	133
Missouri, Kansas & Texas	12⅝
New York Central	94⅞
Norfolk & Western	117⅝
Ontario & Western	24⅛
Pennsylvania Railway	47
Rand Mines	3
Reading Railway	75½
Southern Railway	24⅛
Southern Pacific	82¼
Union Pacific	147½
United States Steel	100½

MONTREAL STOCKS

Montreal, Oct. 2—12:30 p.m.—The better news from the East caused a rush of shorts to cover on the stock exchange this morning, and opening sales on all stocks were at quite a sharp advance over Saturday's close. The pulp and paper group was the strongest, the rise being generally from 3 to 4½ points. Stocks to participate in the strength were Abitibi, Brompton, Spanish River issues, Howard Smith. Brazilian Traction was firmer, partly on an advance which took place in Brazilian exchange. Steel of Canada was also well above Saturday's closing. After the initial strength and activity, a reactionary movement set in, which carried prices backward in a rather marked manner in some issues. Following this came an equally sharp rally. Throughout the session the fluctuations were wider than usual. Nervousness was manifested, and the entire street was keen for news on the European situation.

LIVE STOCK

Toronto, Oct. 2.—Cattle—Receipts, 4,311. Offerings comprised a fairly heavy run of native cattle, with a few western-ers, and the packers have received over 5,000 western cattle at the plant. Trade opened with a few heavy steers selling steady. The market is very draggy, and very few sales were made by noon. Stockers and feeders fairly active at last week's prices. Quotations: Heavy beef steers, $7@8; butcher steers, choice, $6@6 50; good, $5 50@6; medium, $5@5 50; common, $4@5; butcher heifers, choice, $6@6 50; medium, $5@5 50; common, $4@5; butcher cows, choice, $4@5; medium, $3@3 75; canners and cutters, $1 50@2; butcher bulls, good, $3 50@4 50; common, $2@3; feeding steers, good, $5@6; fair, $4 50@5; stockers, good, $4 50@5; fair, $3 50@4.

Calves—Receipts, 541. Choice veal calves are strong at a top of $12, with one extra choice at $14 10. Quotations: Choice, $10@12; medium, $8@10; common, $5@7.

Milch Cows—Choice, each, $70@90; springers, choice, $80@100.

Sheep—Receipts, 4,998. Lambs opened slow and 50c lower at $11, with an odd sale at $11 50. Sheep firm. Quotations: Ewes, $2@6 25; lambs, $11@11 50.

Hogs—Receipts, 1,887. Hogs are generally steady at $12, fed and watered, for selects; light, $11; heavy, $10; sows, $8.

CANADIAN STOCKS

Toronto, Oct. 2.—Following are today's cables on Canadian stocks in London, as reported by A. J. Pattison:

Brazilian Traction	44½
Canadian Pacific Railway	153
Canadian General Electric	90½
Canada Steamships, voting trust	21
Dominion Steel, com.	46
Shawinigan Falls Power	124

CHEESE.

Vankleek Hill, Oct. 1.—At the regular meeting yesterday of the cheese board 697 white and 100 colored cheese were sold at 16⅝c.

Belleville, Oct. 1.—Offerings on the cheese board at the regular weekly meeting on Saturday, were 820 boxes of white and 335 colored; all sold at 17 1-16c.

Cornwall, Oct. 1.—On the cheese board on Saturday 1,117 cheese offered, 769 colored and 348 white; the colored sold at 16⅞c.

PROVISIONS

Liverpool, Oct. 2.—Hams—Short cut, 14 to 16 lbs, 99s.

Bacon—Cumberland cut, 22 to 36 lbs, 116s; Canadian Wiltshires, 50 to 75 lbs, 130s; clear bellies, 14 to 20 lbs, 96s 6d; long clear middles, light, 28 to 35 lbs, 138s; short clear backs, 12 to 20 lbs, 97s; shoulders, square, 12 to 16 lbs, 86s.

Lard—Prime western, in tierces, cwt, 69s; American refined, in pails, 28 lbs, 73s 6d.

Cheese—Canadian finest white, cwt, 96s; do, colored, 95s.

OILS

Liverpool, Oct. 1.—Turpentine Spirits —106s.

Kerosene—No. 1, 1s 2d; No. 2, 1s 3d.

Rosin—Common, 14s 6d.

FRUIT AND VEGETABLES

Toronto, Oct. 2.—White & Co. report the following wholesale prices of fruit and vegetables today:

Plums—Eleven quarts, 30@50c; 6 quarts, 20@30c.
Peaches—Eleven quarts, 25@60c; 6 quarts, 30@40c.
Apples—Basket, 25@40c; barrel, $2 75 @5.
Cabbage—Dozen, 40c.
Lettuce—Case, 75c.
Tomatoes—25@35c.
Peas—50c.
Beans—40c.
Green Corn—5@12c.
Canteloupe—30@60c.
Celery—40@60c.
Eggplant—25c.
Pears—30@60c.
Peppers—Green, 25@35c; red, 30@40c.
Grapes—30@35c.
Potatoes—80c.
Carrots—60c.
Cauliflowers—Dozen, $1 50.
Onions—Bag, $1 25@1 50.
Cucumbers—40c.

FLOUR

MONTREAL, Sept. 30. — The rolled oats market was quiet.

Flour—Man. spring wheat patents, firsts, $6.90.

Rolled oats—Bag, 90 lbs., $2.90@3.

Bran—Per ton, $20.

Shorts—Per ton, $22.

TORONTO, Sept. 30.—Flour, Ontario, $4.50@4.60, in jute bags, Montreal; do., Toronto, $4.35@4.45; do., bulk, seaboard, $4.20@4.25.

Manitoba flour—First patents, $6.80; second patents, $6.30.

Good feed flour—$1.70@1.80 a bag.

Bran—Per ton, $21.

Shorts—Per ton, $23.

MINNEAPOLIS, Sept. 30.—Flour unchanged to 20c lower, $6.50@6.65; shipments 80,617 barrels.

Bran—$19.

HAY

MONTREAL, Sept. 30.—The market for baled hay was dull. No. 2, per ton, carlots, $17@18.

TORONTO, Sept. 30.—Hay, No. 2, $18; No. 3, $12.50@14; clover, $13 a ton. Straw—$9 a ton, in carlots.

BEANS

Ridgetown, Oct. 2.—Beans—Selling price, $2 20@2 25; market firm.

GRAIN

Liverpool, Oct. 2.—Wheat—Spot, No. 1 northern, 11s 4d; No. 3, 10s 2d; No. 2 hard winter, 10s 2d.

Corn—Spot, American mixed, 7s 3½d.

Winnipeg, Oct. 2.—Futures opened: Wheat—Oct., ¼c to 1⅞c lower at 96@ 96⅜c; Nov., 1⅝c lower at 96⅜c; Dec., 2¼c to 1⅞c lower at 94@94⅝c; May, 1⅜c to 2¼c lower at $1@99½c.

Oats—Oct., ½c to ⅝c lower at 41@ 40⅝c; Dec., ⅜c lower at 38⅝c; May, ⅜c lower at 42c.

Barley—Oct., ½c lower at 51¾c; Dec., ⅜c lower at 49⅜c.

Flax—Oct., 4½c lower at $1 96; Dec., 2½c lower at $1 82.

Rye—Oct.,



Photo By Darragh

MRS. WILLIAM PURDOM,
Representing Artistic Ladies' Wear Company

GO BACK TO OLD TIME STYLES

Designers Find Inspiration in Famous Paintings of French Court Life.

Claim Tired of Black, Fashion To Make Use of Rainbow Colors.

BY MARIAN HALE.

IF the celebrated beauties of the old French court could revisit the earth on which they exerted such a tremendous influence, they would probably feel quite at home.

For their favorite styles, preserved in famous paintings and in old French prints, are serving as the inspiration for our most advanced styles.

Combining Fabrics.

Fashion designers are studying their little tricks of combining fabrics and laces, jewels and tissues.

Milliners are endeavoring to bring back their quaint millinery.

Hairdressers are trying to revive the elaborate coiffures, and have succeeded in bringing back into fashion the old elaborate headdresses and turban effects of silks and jewels.

On the whole, we are facing a season of great luxury and splendor.

We have grown tired of black frocks, with their limited possibilities and somber effects, and are going to burst forth into rainbow colors, and gold and silver fabrics and barbaric displays of jewels, particularly for evening.

The popular materials for gowns are rich velvets, brocades, satin-faced crepes and metal cloths.

Frequently these are quite plain, with only slender shoulder straps of diamonds or pearls, and slipper heels studded with the same jewels.

Centered in Girdle.

Possibly the whole interest in the frock is centered in the girdle, of pearls or a rope of them, loosely tied and ending in long tassels of jewels.

Costume jewelry this season is more important than ever before. Sometimes one has a girdle, headband and bracelet, of diamonds and sapphires, or diamonds and emeralds, all following the same pattern.

Long chains of jewels or carved metal hang nearly to the knees, and necklaces are worn many times about the throat.

Jet is made into most interesting ornaments and sets, to be worn with all-white costumes, giving the black and white combination that is so popular.

White velvet and silver cloth, black velvet and gold are popular combinations at the present time.

Designers say, however, that before we can properly wear these gorgeous costumes, we must acquire the dignity and the stately bearing of the French beauties.

And that, of course, is more difficult than acquiring the clothes.



Photo By Darragh

B. C. JOHNSTON,
Representing Orth's, Limited.

THE FIRM FAMOUS FOR FINE FURS AND THE MANUFACTURE OF LADIES' WEAR.

ROSS' LIMITED

LONDON ONTARIO

INTERIOR VIEWS OF FACTORY, GIVING GLIMPSES OF WORKROOMS, WHERE THE MERCHANDISE MADE REACHES DIRECTLY FROM MANUFACTURER TO THE CUSTOMER.

Two thousand years ago it was asked: "Can any good thing come out of Nazareth?" Today, the question is presented: "Do home productions equal in excellence foreign manufactures?"

The firm of Ross' Limited gives an emphatic and affirmative reply to these two questions and answers them along the lines in which it specializes.

It is a law of gravitation that, in proportion to its ponderosity, is the attraction of anything. This physical law holds good only in relation to quantity, not to quality. For instance: A mountain of marble is far less attractive in the mass than when it blossoms into architectural flowers of beauty. A conglomerate rock greatly surpasses the diamond in size and weight, but the Koh-i-noor is a stone more precious and more to be desired than a monster monolith.

While science informs the mind, art refines the taste. For that reason, the silent Sphinx excites less admiration than the classic eloquence of the Venus de Milo. Again: Colossal piles of brick and mortar are jarring discords compared to the frozen music of Gothic structures. The difference between rude dugouts and symphonies in stone is expressed in terms of mind, not of matter.

The law of gravitation may explain why some people are prone to gravitate towards large cities and away from rural districts; but really, the matter of mere preponderance which attracts to commercial centers should have no power to weigh against the higher and weightier considerations of quality and excellence which can be secured at less cost right at home. This is no vain boast.



CLOAK AND SUIT FACTORY NO. 1



DRESS FACTORY NO 2

The Manufacturing Department of Ladies' Wear

Into the artistic making of ladies' wear there enter many requirements that call for skill and labor. Few patrons realize, when purchasing a garment from the firm of Ross' Limited how many operations are really necessary to insure the style, fit and finish that distinguish it from any other.

Before a garment can bear the label of this reliable firm it must first pass through 11 hands, each one of whom is an expert along some particular line, thus imparting originality and individuality to each and every garment.

No pains or expense have been spared to equip both of these factories with every prerequisite and facility. No fewer than 11 different kinds of sewing machines are in constant use in these factories alone — machines capable of making stitches of almost every conceivable description.

The underlying idea on which such elaborate equipment is based is the idea of art and efficiency which alone enables the firm of Ross' Limited to give the highest class of service to its patrons—service that renders satisfaction to every customer.

A visit of inspection to these factories would prove as interesting as it would be instructive. Permission to visit the several workrooms may be secured by making application to the president of the firm of Ross', Limited.

FUR LORE THAT EVERY WOMAN BUYER OF FURS SHOULD KNOW

Since the early days of the advent of the Gothic race into Europe furs have been fashionable in the western world. This enterprising people, who made so deep and lasting an impression on the realm of style in language, architecture, literature and art, brought with them from the manners and customs of the East a taste for luxurious furs common to the aristocracy of China, Persia and other lands, so that fur fashions date from early days, even from our first parents, and were brought into increasing prominence until the Sacred Ark of our Hebrew friends was shielded and decorated with a covering of the furs of that time.

Yet, in furs, art and fashion, as in other things, must grow or die. It must be admitted, however, that in furs the fashions of the day find more acceptance and expression than almost any other article of ladies' apparel.

Nothing lends more fascinating softness and beauty to a woman's face than an artful setting of a suitable fur. And no other article of dress adds such distinction and grace to the wearer than a garment of fur, be it just the simple neckpiece or the rich, luxurious cape or coat.

The first cost of furs often seems to deter the buyer from spending the purchasing price, but if a little consideration is given the matter, it can be shown that, owing to lasting wear, scarcely any other article of clothing is so cheap. Canadians are a most highly-favored people as far as furs are concerned, for in variety as well as quality we may be said to lead all other lands.

The great war has changed the fur industry almost more than any other. Fur markets on this continent are among the most important in the trade.

The knowledge of dyeing, dressing and manufacturing fine furs, which was considered almost the property of Europe, has found a new home in Canada and the United States. Now millions of money find investment in the industry on this side of the Atlantic.

It must be said, however, that in no other business are there used such misleading names and such deceptive imitations as in furs. The manipulations in manufacture, supplemented by the concealing properties of dyeing, deceive all except those skilled in the business. So that furs, like diamonds, can only be safely purchased from reliable people who know all the processes through which furs go before being placed on sale.

Helpful information can also be freely obtained from such people regarding the proper care of furs during the unused months, which saves many dollars as well as preserving the beauty and usefulness of fur garments.

Properly - manufactured furs now demand expert labor combined with modern machinery, which means the investment of much money in order that fur purchasers can be protected against loss.

The firm of Ross' Limited are meeting all requirements through a thorough organization and perfect equipment in the fur business.

The securing of raw furs demands experience and care of the highest order. Through years of close attention our buyers have become most efficient judges of qualities and values, so that perfect protection is accorded all patrons.



THE FUR DEPARTMENT

LONDON ROSS' LIMITED ONTARIO

Alias the Lone Wolf

by Louis Joseph Vance

©1922 International Magazine Company

(Continued From Our Last Issue.)

"It would seem safe to assume I am the man gossip says I am," Lanyard said cautiously.

"Then . . . to begin at the beginning," whispered Mussey in the darkness. . . . "I've known Whit Monk a good long time. Before this, if anybody had ever told me Whit Monk would do a pal dirt, I'd 've punched his head and thought no more about it. But now. . . ."

In the darkness that disembodied voice took up its tale anew.

"I and you are both in the same boat, in a manner of speaking. We're both on the outside—shut out—looking in."

"You propose, then, an alliance?"

"That's the answer. I know you can get that tin safe of Whit's open, when you feel like it, get the jewels and all; but what show do you stand to get away with them? That is, unless you've got somebody working in with you on board the ship. See here . . ."

The mutter sank into a husky whisper.

"Well, go to it; make your plans, consult with me, get everything fixed, lift the loot; I'll stand by, fix up everything so's your work will go through slick, see that you don't get hurt, stow the jewels where they won't be found; and when it's all over, we'll split fifty-fifty. What d'you say?"

"Extremely ingenious, monsieur."

"It'll have to be pulled off tomorrow night or not at all," the mutter urged with an eager accent.

"My thought, precisely. Now to . . . what I will have to do, I must have ten minutes of absolute darkness. Can that be arranged?"

"Absolute darkness?" The [illegible] had a rising inflexion of doubt. "Why, by nightfall we ought to be off Block Island, in traffic as heavy as on Fifth avenue! Isn't there some other way?"

"Not with lights to hamper my operations. But if some temporary accident were to put the dynamos out of commission—figure to yourself what would happen."

"The engines would have to be slowed down until oil lamps could be substituted for the binnacle, masthead, and side-lights, also for the engine-room."

"And there would be excitement and confusion, eh? Everybody would make for the deck, even Captain would leave his cabin unguarded long enough . . ."

"I get you"—with a sigh. "It's wrong, all wrong, but—well, I suppose it's got to be done."

Lanyard treated himself to a smile of triumph there in the darkness.

CHAPTER XXI.

The Trap Is Sprung.

ON their last night, a heavy fog settled down to aid the work of Lanyard and his volunteer assistant . Mussey. At 10:30 p.m. every ght went out.

Mr. Mussey had not failed to keep s pact of treachery.

Lanyard was out of his chair be- re the first call of excited re- onstrance rang out on deck—to be hoed in clamor.

And in that time of Stygian gloom olence was done swiftly, surely, nd without mercy; with pity, yes, nd with regret. Lanyard was sorry for the man at the wheel. But what was to be done could not be done in any other way.

The fellow offered barely a show of opposition. Swung bodily away from the wheel, he went over the rail to the forward deck like a bag of sugar. Immediately Lanyard turned to the binnacle.

Thrusting a hand into the opening, Lanyard groped for the adjustable magnets in their racks, and one by one removed and dropped them to the grating at the foot of the binnacle.

The compass ought now to be just as constant to the magnetic pole as a humming-bird to one especial rose.

Guiding himself by a hand that lightly touched the rail, Lanyard regained his chair, carefully composing himself in the position in which he had been resting when the lights went out.

The next instant, however, he was on his feet again. A beam of light had swept across the saloon skylight, coming from below, the beam of a portable electric torch.

It might have been the signal for the first piercing scream of Liane Delorme. A pistol shot with a vicious accent cut short the scream. After a brief pause several more shots rippled in the saloon.

Then the torch-light found and steadied upon the mouth of the companionway. Against that glare, a burly figure was instantaneously relieved, running up to the deck. As it gained the topmost step a final report sounded in the saloon, and the figure checked, revolved slowly on a heel, tottered, and plunged head-foremost down the steps again.

A moment later the lights came on, and Lanyard went below.

His bewildered gaze discovered first Liane Delorme. Her fingers were clawing her cheeks, her eyes widely dilated with horror and fright, her mouth was agape, and from it issued, as by some mechanical impulse, shriek upon hollow shriek.

On the opposite side of the saloon Monk lay with purple face and protruding eyeballs, far gone toward death through strangulation. Phinuit, on his knees, was removing a silk handkerchief that had been twisted about that scrawny throat.



"THE MONTALAIS JEWELS ARE HERE."

At the foot of the companionway steps, Popinot, no phantom but the veritable Apache himself, was writhing and heaving convulsively; and even as Lanyard looked, the huge body of the creature lifted from the floor in one last, heroic spasm, then collapsed, and moved no more.

Viewing this hideous tableau, appreciating what it meant—that Popinot, forearmed with advice from a trusted quarter, had stationed himself outside the door to Monk's stateroom, to waylay and garotte the man whom he expected to emerge therefrom laden with the plunder of Monk's safe—Lanyard appreciated further that he had done Mr. Mussey a great wrong.

For he had all the time believed that the chief engineer was laying a trap for him on behalf of his ancient shipmate, Captain Whitaker Monk.

Lanyard stepped across the dead bulk of the Apache and planted himself squarely in front of the woman. Seizing her forearms with his two hands, he used force to drag them down to the level of her waist, and purposely made his grasp so strong that his fingers sank deep into the soft flesh.

"There!" he said—"that's over, Liane. The beast is done for. Now forget him—and realize the debt you owe good Monsieur Phinuit."

With a grin, that gentleman looked up from his efforts to revive Captain Monk.

"I'm a shy, retiring violet," he stated somewhat superfluously, "but if the world will kindly lend its ears, I'll inform it coyly that was some shootin'. Have a look, will you Lanyard, like a good fellow, and make sure our little friend over there isn't playing 'possum on us."

Lanyard adopted the sensible suggestion of Phinuit. To his complete satisfaction no flutter of life was to be detected in that barrel-like chest.

So this was the source of Mr. Mussey's exact understanding of the business!

As to the question of how the Apache had been smuggled aboard, and when, Lanyard never learned the truth.

Lanyard entertained for a moment a vivid imaginary picture of the scene in the saloon when Phinuit had surprised the Apache in the act of strangling Monk.

One saw the garroter creeping from his hiding place in the cabin of the chief engineer; stationing himself at the door to Monk's quarters, with that deadly handkerchief of his trade, ready for the throat of the Lone Wolf when he should emerge with the spoils of the captain's safe in his hands.

Then one saw Monk, alarmed by the sudden failure of the lights, hurrying out to return to the bridge, the pantherish spring upon the victim's back, the swift, dextrous noosing of the handkerchief about his windpipe, the merciless tightening of it—all abruptly illuminated by the white glare of Phinuit's electric torch.

Monk, stretched out upon a leather couch, in his sitting-room, leve'ed eyebrows of suspicion at Lanyard.

From the saloon came sounds of shuffling feet and mumbling voices as seamen carried away all that was mortal of Monsieur Popinot.

Between roars of the fog signal, six bells vibrated on the air. Phinuit looked brightly to Lanyard.

"Ar-har!" he murmured—"the fatal hour!"

Lanyard gave him a gracious smile.

In attenuated accents Captain Monk inquired:

"What say, Phin?"

"The dear man promised to turn in his answer to our unselfish little proposition at six bells tonight and not later."

Lanyard slowly inclined his head: "I regret I must beg to be excused."

A look of fury convulsed Liane's face. Phinuit, too, was glaring, no longer a humorist. Monk's mouth was working, and his eyebrows had got out of hand altogether.

"It is my considered judgment that I would be a fool to associate myself with people of a low grade of intelligence, wanting even enough to hold fast that which they have thieved!"

"Come through," Phinuit advised in a dangerous voice. "Just what do you mean?"

"I mean that you, knowing I have but one object, to wit, the recovery of the jewels of Madame de Montalais, have not had sufficient wit to prevent my securing those jewels under your very noses."

"You mean to say you've stolen them?"

Lanyard nodded. "They are at present in my possession—if that confesses an act of theft."

Monk laughed discordantly. "Then I say you're a liar, Monsieur the Lone Wolf, as well as a fool!" His fist smote the desk again. "The Montalais jewels are here."

Liane Delorme said abruptly, in a choking voice: "Open the safe, please, Captain Monk."

Monk swung open the safe-door, seized the metal dispatch-box by the handle, and set it upon the desk with a bang.

Lanyard gave no sign, but his heart sank. He had exhausted his last resource to gain time, he was now at his wits' end. Only his star could save him now. . . .

(Continued in Our Next Issue.)

JACK DAW'S ADVENTURES.

BY ELTON



JACK THEN WENT UP THE TERRACE TO THE OLD MILL. THE SIGHING MOANS CONTINUED. IT SOUNDED TO THE BOY LIKE SOMEONE TRYING TO CRY. SOME BODY IS IN TROUBLE HE THOUGHT.

JACK RUSHED UP TO THE DOOR AND POUNDED ON IT, THEN LISTENED. "I CAN'T OPEN IT,—I CAN'T OPEN IT," WAILED A LOW VOICE. "IT SOUNDS LIKE AN OLD LADY," SAID THE BOY.

THEN HE RAN AROUND TO A SIDE WINDOW AND PEERED IN. JACK THEN SAW A MOST UNUSUAL SIGHT. "WELL," SAID THE BOY, "I WONDER WHAT'S THE MATTER WITH HER."

WHEN JACK LOOKED IN THE WINDOW, HE SAW AN OLD WOMAN SITTING WITHIN A CIRCLE OF THIRTY LIGHTED CANDLES. THEN HE PICKED UP A STONE AND BROKE THE WINDOW PANE. (CONTINUED)

WITH THE BRIDES

JONES—LANCASTER.

A pretty wedding took place at the Cronyn Memorial Church Saturday afternoon at 4:30 o'clock, when Margaret Ruth, daughter of Mr. and Mrs. Whitfield Lancaster, was married to Wilbert Jones, son of Mrs. Jones and the late John Jones, of this city. Rev. Quintin Warner performed the ceremony.

The bride, who was given in marriage by her father, wore an imported gown of pheasant shade, heavily beaded in gold and bronze, with large wing sleeves and a loose panel falling from the shoulders, which was also beaded. Her hat was black with Oriental trimmings in silver. She carried a shower bouquet of Ophelia roses.

Miss Marian Lancaster was her sister's bridesmaid, gowned in blue satin, draped with georgette, and she wore a large gray hat. Her corsage was of American Beauty roses. Mr. R. E. Fotheringham was best man. The wedding march was played by Mr. Clarence Gilmour. Mrs. Lancaster, mother of the bride, wore a blue silk gown with a black hat and mink furs, and Mrs. Jones, the groom's mother was gowned in black, trimmed with lace, and a black hat.

Following the ceremony a reception was held at the home of the bride's parents in Stanley street. Mr. and Mrs. Jones left later on a honeymoon to Montreal and Quebec, the bride donning a bolivia cloth coat with hat to match. Upon their return they will reside in London.

KELLEY—McPHERSON.

A pretty wedding was solemnized by Rev. Kiteley at the Methodist parsonage, Lambeth, on Sept. 26, when Reta Olive, only daughter of Mr. and Mrs. Fred McPherson, Glanworth, was married to Frederick Ernest Kelley, son of Mrs. A. Kelley, Sharon.

The bride, who was attended by Miss Minnie Hollow, was gowned in white silk crepe de chine, and wore the groom's gift, a string of pearls, also a corsage of Russell roses. The groom was attended by Leonard McPherson, brother of the bride.

The happy couple motored to St. Thomas, where they left by train for Hagersville, Hamilton and Niagara Falls. The bride's traveling costume was a gown of brown satin crepe d'amour, with coat of reindeer broadcloth and black velvet hat.

They will reside on the groom's farm in Delaware.

McDOUGALL—PARR.

The wedding took place at the Methodist parsonage, Point Edward, on Sept. 25, of Pearl Parr of Sarnia and Raymond McDougall of Komoka. Mrs. R. Henry and Mr. Harold Parr attended the young couple. Mr. and Mrs. McDougall will reside in Sarnia.

STEWART—MORGAN.

A happy event occurred at high noon on Saturday, Sept. 23, at the home of Mr. and Mrs. Morgan, Andrew street, Exeter, when their only daughter, Myra Edna, became the bride of John Almer Stewart of Usborne Township. Dr. Fletcher, the bride's and groom's beloved former pastor at Thames Road, assisted by Rev. Mr. Foote of Caven Church, Exeter, performed the ceremony. Miss Jannett Popplestone, cousin of the bride, played the wedding march, and Miss Grace McLachlan, daughter of Dr. McLachlan of Glencoe, acted as bridesmaid. During the signing of the register Mrs. Archie Morgan sang, while her sister, Miss Anna Allison, played the accompaniment. The bride wore a white canton crepe dress and carried deep pink roses, while the bridesmaid wore pink georgette and carried large white mums. About 50 guests were present, near relatives and intimate friends. A wedding luncheon was served after the ceremony. Six girl relatives and friends, Miss I Turnbull, Miss E. McDonald, Miss V. Stewart, Miss N. Anderson, Miss A. Case and Miss A. Allison, assisted in serving. Dr. Fletcher and Mr. Foote proposed toasts. The groom's gift to the bride was a dainty gold pin, to the bridesmaid and soloist gold brooches, and to the pianist a gold ring.

Mr. and Mrs. Stewart, sen., will move to Exeter, and the young people will take over the homestead on their return from their honeymoon.

ROBB—BRUMWELL.

A quiet but pretty wedding was solemnized at the home of Mr. and Mrs. J. Brumwell near the village of Birr, when their daughter, Mary Maud, was united in marriage to Mr. James Charlton Robb of Ilderton. The ceremony was performed by Rev. Mr. Vance of Ilderton under a large white bell and streamers. The bride, who entered the drawing-room on the arm of her father to the strains of Mendlessohn's Wedding March, looked charming in a gown of white canton crepe with pearl and embroidery trimmings, and wearing a corsage bouquet of rosebuds and maiden hair ferns. She also wore the customary bridal veil, caught up with pearls, which had been worn by her two elder sisters. The only ornaments worn were a rope of handsome pearls, the gift of the groom, and a pearl pin, worn by her mother on her wedding day. During the signing of the register Miss Irene Walls sang "Angels Guard Thee."

After showering congratulations and best wishes the guests were ushered to the dining-room, where a dainty wedding breakfast was served. The bride and groom were the recipients of many handsome gifts, including a miscellaneous shower from the Birr Women's Institute, of which the bride is president. The happy couple left amid showers of rice and confetti for a motor trip to Toronto and Niagara Falls. The bride's going-away gown was a satin-faced canton crepe, beaver-trimmed coat and smart panne, velvet hat with silver trimmings. On their return Mr. and Mrs. Robb will reside on the groom's farm in Lobo.

KINGSVILLE

Special to London Advertiser.

KINGSVILLE, Sept. 29.—High school pupils to the number of 125 left here early Friday morning on the steamer Pelee for Pelee Island, where they put in the whole day having a real good old time at the field day. Sports of many varieties, including baseball and football, helped to make it one of the most pleasant outings ever held on the island.

Dr. Robert Dunlop of the Studebaker Hospital at Detroit was the guest of Mr .and Mrs. Seth Tinsley here this week.

Everett Wigle is a busy man these days. He has opened up his sorghum mill, and hundreds of loads are being brought from far and near, which is being made into an extra fine quality of molasses.

The fishing tug Alva W., owned by Art Brown, is at the Midland dry docks, where she is being thoroughly overhauled. She will arrive here in a few days, and will be used for gill net fishing until late into this fall.

Mr .and Mrs. N. J. Stephens, who have been at Hamilton, Toronto and Niagara Falls, the guests of friends, for a week, arrived at their home here this week.

The White Laundry Company of Windsor, who have been doing business here for the past year, are about closing up their plant and moving back to Windsor for the winter months.

A large crowd from here attended the Old Boys' Reunion at Ruthven, and thoroughly enjoyed the whole program. The Kingsville Methodist Church Orchestra furnished fine music for the evening concert.

The Ladies' Aid of the Baptist Church met at the home of Mrs. Roy Scratch on Thursday and transacted a lot of business pertaining to the society, which is fast growing in numbers. Arrangements will soon be made for the annual tea meeting.

Can Conform Bobbed Hair, Now Taboo, to Latest Modes.



BY MARIAN HALE.

BEHOLD the transformation wrought by the reformation of the flapper!

At the left you recognize the closeup rear view of what has been the most-talked-of issue since the war, the bobbed head—in its natural state.

Passing on, you see what seems to be a lovely head of hair, done in a sweet womanly way.

It's the same girl and the same hair, with the addition of some more in the way of a switch, designed particularly for the growing-out period.

Picture three shows how elaborate a structure may be erected on a bobbed foundation if one is equipped with a chignon or so, and a bandeau.

At the right you see the way the successor to the flapper will frame her face this season.

Madame Louise Berthelon of New York and Paris, who erected these coiffures, supplied the why-when-where element of the story as she added hair and punctuated it with hairpins.

"With the long lines and Grecian draperies of this season, you can't have a large head and a short neck," she said. "Bobbed hair was always all right in front, but not in the back, because it hid that line of beauty from the side between the back of the ear and the nape of the neck.

"The beauty of bobbed hair lay in its youthfulness. A woman could lose ten years in a barber shop. So this season we will keep the soft line about the face, and arrange the front hair quite as if it were bobbed, but it must be dressed in the back and the rouged lobe of the ear must show.

"The bobbed one buys one of the new switches, which is joined in the center and works both ways. She pins this to the back of her head securely, then pins her own bobbed locks over this. She brings the ends about and coils them over each ear, keeping the bobbed ends carefully concealed beneath the coils.

"This makes a flat coiffure, not too stiff for her hats, but harmonizing with this season's gowns.

"If the hair is thin about the face one may add bangs, or little fluffy side pieces which I call 'dimples.' There are detachable chignons of curls and puffs which may be fastened on securely for evening.

"Bandeaux, and flowers will be worn in the hair, but the wide headache band of last season is not correct. In using switches, be sure to show a little growing hair about the neckline to remove any suggestion of artificiality."

Madame Louise is delighted that bobbed hair is no longer stylish.

"It was never a beautiful style, but what was worse, it was very bad for the hair. It kept it from becoming long and even, and the continued cutting has been known to cause baldness," she concluded.

JOY TURNED TO SORROW.

A letter which had been brought by the postman was thinner than the bulky ones which a struggling young author usually received, and he tore it open eagerly and read: "Your recent favor stating that you inclose manuscript of story, with stamps for return if not suitable, has been received. Your contribution is accepted."

"At last!" exclaimed the young author joyfully. But his heart seemed to sink as his eyes caught the following: "P. S.—You neglected to inclose the manuscript."

Smart lingerie is made of black crepe with oriental designs in satin and silver cloth appliqued with silver threads and French knots.

Chocolate Nut and Fruit Cookies

BY BERTHA E. SHAPLEIGH.

2 eggs
2-3 cup sugar
½ cup grated chocolate
½ cup chopped walnut or pecan meats
½ cup citron and sultana raisins, chopped
½ teaspoon salt
1 teaspoon vanilla extract
1 cup sifted flour
1½ teaspoons baking powder

Beat eggs until thick. Add remaining ingredients and mix thoroughly.

Drop by the teaspoonful on a buttered tin; spread slightly.

Place half a nut meat on top of each and bake about 10 minutes in a moderately hot oven. This recipe will make from 24 to 30 small cakes.

Rideau Hall Coffee



Equally as Good from Pot or Percolator

Gorman, Eckert & Co. Limited, London and Winnipeg

90

ASPIRIN

UNLESS you see the name "Bayer" on tablets, you are not getting Aspirin at all



Accept only an "unbroken package" of "Bayer Tablets of Aspirin," which contains directions and dose worked out by physicians during 22 years and proved safe by millions for

Colds	Headache	Rheumatism
Toothache	Neuralgia	Neuritis
Earache	Lumbago	Pain, Pain

Handy "Bayer" boxes of 12 tablets—Also bottles of 24 and 100—Druggists.

Aspirin is the trade mark (registered in Canada) of Bayer Manufacture of Monoaceticacidester of Salicylicacid. While it is well known that Aspirin means Bayer manufacture, to assist the public against imitations, the Tablets of Bayer Company will be stamped with their general trade mark, the "Bayer Cross."

Bloomer Dress Best For Sport



SPORTSWOMEN have solved the ideal costume. After much discussion of bloomers pro and con a satisfactory compromise has been reached in the bloomer dress.

It's a plain slip-on dress with round little collar, either short or long sleeves, wide patch pockets and a skirt that slits up to give one plenty of freedom and buttons fast to give one necessary decorum. Bloomers with wide cuffs are made of material to match the dress.

These costumes are shown in all summer materials and are beginning to appear in jersey and homespun as well.

No rug is really clean until this dirt is removed

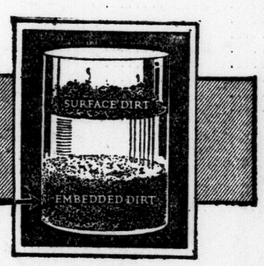

Let us show you how the Royal gets the unsanitary *embedded* dirt



The Royal is easy to use—weighs only 11 pounds. Made to last a lifetime. Practically trouble-proof.

The worst dirt is *in* your rug—not *on* it.

The jar-of-water laboratory test shows that a large part of the dirt is *embedded* in the rug. (It sinks because heavier—the surface litter floats.)

This embedded dirt is full of sharp grit that cuts and ruins your rugs. And it is the unsanitary dirt—the worst kind of dirt.

The jar-of-water test shows how the Royal Electric Cleaner gets this embedded dirt in the only way it can be removed—with a powerful suction *scientifically applied.*

The Royal gets more than surface litter—it gets ALL the dirt.

Let our Royal Man clean a rug for you in your home—free, and show you how the Royal gets the embedded dirt—the *worst* dirt.

Made in Canada

THE ROYAL QUALITY 1922 SERVICE Electric Cleaner

Cleans By Air Alone!

J. H. POLLOCK,

Electrical Contracting and Appliances.

397 CLARENCE STREET. PHONE 5762W.

6

SHOT TO DEATH WHILE VISITING WINDSOR FRIEND

William Fraser of Pontiac Victim of Early Morning Tragedy.

ARREST FRANK BIONCHI

Police Hold Italian, Apprehended in Nearby Alley, On Charge of Murder.

Special to London Advertiser.

WINDSOR, Oct. 1.—William Fraser, 23 years old, an employee of the Oakland Motor Car Company at Pontiac, was shot and killed at 1:30 o'clock this morning, and Jack Lorimer, 1505 Bruce, avenue, Windsor, who was with him, was shot and wounded. The affray took place on Mercer street, between Brant and Wyandotte streets.

Frank Bianchi, 59 years old, 408 Mercer street, is held for the crime. He was found hiding in an alley in rear of Mercer street by Lyle Wogan, a civilian, who had been asked to assist the police.

When told to throw up his hands Bianchi started to run, but was halted when a bullet from Wogan's revolver hit him in the right foot, inflicting a slight wound. After having his wound dressed at Hotel Dieu, Bianchi was brought back to police headquarters for questioning. At the conclusion of the examination Chief of Police Thompson announced that Bianchi will be arraigned tomorrow, charged with the murder of Fraser.

The police have established the fact that the bullet that killed Fraser is of the same calibre as a revolver found in the alley where Bianchi was captured. When confronted with the weapon in Chief Thompson's office Luigi Bronihini, 26 years old, who also gave his address as 408 Mercer street, and who was picked up with half a dozen other Italians immediately following the shooting, declared the weapon belonged to Bianchi, and that it was the latter who had fired the shots.

Swoons When Accused.

Bianchi, as he heard his countryman brand him as the slayer, swooned and fell into the arms of Detective Renaud who stood behind him.

The story of the shooting, as pieced out by Windsor police, shows that Fraser, who had crossed the river earlier in the day to see a football game, was on his way home with his friend Lorimer, at whose home on Bruce avenue he was staying. With them were John Kilpatrick, 210 Windsor avenue; Alexander Allen, 466 Pelessier street, and Louis Pepper, 1020 East Pitt street.

As the quartet neared Brant street on Wyandotte they saw four Italians engaged in an altercation. Whether Fraser and his companions interfered or merely stopped to hear the row has not been established, but a moment later three shots rang out and Fraser fell dead, a bullet through his head. Lorimer stumbled forward a few paces and collapsed, blood spurting from a wound in the back of his neck.

Night Police Sergeat James H. Jones, on his way home, heard the shots and hurried to the scene where a crowd had already commenced to gather.

Attempted To Escape.

Jones pressed the automobile of Lyle Wogan, who was passing, into service and hurried to the nearest telephone, where he notified headquarters. He then requested Wogan's aid and sent him through the alley with his headlights turned full on. Wogan saw a man crouching behind some woodwork. When he started to run Wogan fired the shot that brought the man down.

With the arrival of a patrol wagon load of police a thorough search of the neighborhood was made, ten Italians being taken to headquarters for investigation.

Fraser was a native of Scotland, and came to Canada only eight months ago. His parents and widow reside in Glasgow. He had only been employed in Pontiac since July. He was a member of St. Andrew's Society of Detroit, and of the Great War Veterans' Association of Windsor.

A coroner's jury will be impaneled Monday by Dr. J. S. Labelle, coroner for Essex County. A post-mortem performed on Fraser's body Sunday by Drs. Pepin and Esselstyne of Windsor showed that the bullet had entered at the back behind the shoulder blade and passed out beneath the right arm after passing through the upper part of the heart.

Has This Happened To You?

William Cameron, age 28, insured with us in 1889 on a Participating Policy.

This is what happened to him:

Policy No. 4827. Issued 1889.
Amount, $1,000.
Age at issue, 28. Premium, $25.70

Year	Profits	Net Payment
1889	——	$ 25.70
1890	——	25.70
1891	——	25.70
1892	$ 1.50	24.20
1893	2.00	23.70
1894	2.50	23.20
1895	3.00	22.70
1896	3.52	22.18
1897	4.02	21.68
1898	4.52	21.18
1899	5.02	20.68
1900	4.29	21.41
1901	5.68	20.02
1902	6.05	19.65
1903	6.42	19.28
1904	6.80	18.90
1905	7.15	18.55
1906	7.50	18.20
1907	7.87	17.83
1908	8.23	17.47
1909	8.36	17.34
1910	8.75	16.95
1911	7.80	17.90
1912	8.28	17.42
1913	11.56	14.14
1914	12.26	13.44
1915	13.00	12.70
1916	15.54	10.16
1917	16.19	9.51
1918	16.83	8.87
1919	17.13	8.57
1920	17.86	7.84
1921	18.61	
	$258.24	$582.77

Settlement at Maturity—
Face Value of Policy $1,000.00
Last Distribution of Profits 18.61—$1,018.61
Net Payment 582.77
Return for each $100 Paid... 174.79

For every $100 paid by the Insured he has received $174.79, and in addition he has had protection for 32 years.

The **London Life** Insurance Company

Policies "Good as Gold"

HEAD OFFICE—LONDON, ONT.

Agencies in all principal cities.

CUNARD ANCHOR ANCHOR-DONALDSON

MONTREAL TO LIVERPOOL.
Oct. 14, Nov. 11 ..... Ausonia
Oct. 21 ..... Albania

MONTREAL, PLYMOUTH, CHERBOURG, LONDON.
Sept. 30, Nov. 4, *Dec. 9..... Andania
Oct. 14 Nov. 18 ..... Antonia
*Halifax to Liverpool.

MONTREAL TO GLASGOW.
Sept. 29, Oct. 27 ..... Cassandra
Oct. 6, Nov. 3 ..... Saturnia

NEW YORK TO QUEENSTOWN AND LIVERPOOL.
Oct. 26 ..... Scythia
Oct. 5 ..... Laconia
Oct. 12 ..... Carmania

NEW YORK TO CHERBOURG AND SOUTHAMPTON
Oct. 3, Oct. 24 ..... Aquitania
Oct. 13 ..... Berengaria
Nov. 7 ..... Mauretania

NEW YORK TO PLYMOUTH, CHERBOURG AND HAMBURG.
Oct. 5 ..... Caronia
Oct. 18 ..... Saxonia

BOSTON—LIVERPOOL—QUEENSTOWN.
Oct. 19 ..... Samaria

NEW YORK TO GLASGOW (VIA MOVILLE).
Oct. 7 ..... Cameronia
Oct. 14, Nov. 11 ..... Columbia

MEDITERRANEAN AND AROUND THE WORLD CRUISES.

For particulars apply to local agents.
THE ROBERT REFORD CO., LIMITED,
80 King St. East - Toronto, Ont.
General Agents.

Demonstration Greets Turk Cavalrymen As They Enter Smyrna



CONSTANTINOPLE, Oct. 1.—Turkish cavalry troops ride into the streets of Smyrna, Asia Minor commercial center, as the remnants of the Greek forces flee in ships. The Turkish horsemen carrying banners are almost hidden by the throng of Turkish residents of Smyrna, who rush in front of the troops to celebrate their arrival. Left is another group applauding. Right are Turkish cavalry horses tethered.

Rumors of War and Assassination Of King George Quickly Discredited

TORONTO, Oct. 1.—Canada spent a very anxious weekend. All sorts of rumors were flying about Saturday night and Sunday. The most prominent of these was that the British Government had decided at the midnight council meeting on Saturday to declare war on the Turkish Nationalists. It was also heard on the street, in the church vestibules and in the clubs that King George had been assassinated in London and that the British army in Asiatic Turkey had been practically wiped out by the Kemalist forces.

Dispatches over the Canadian Press wire late Saturday night carried the announcement that the British cabinet had adjourned without making an official statement as to what was done at the meeting. It was also intimated that the situation between British and Turkish armies in the war zone, while not improved, was at any rate no more threatening than early in the evening.

On Sunday morning the editors of newspapers all over the country were besieged by people who had heard the startling rumors and wanted to know of their authenticity. In addition to its regular protective cable and telegraphic services of the week-end, the Canadian Press was in touch with the cable office of the Associated Press in New York by long-distance telephone and was in a position early in the day to assure its members, the daily newspapers of Canada, of the falsity of the rumors of war declaration, and that on the contrary the situation was much brighter, with the prospects of the armistice conference and withdrawal of the troops from strategic points near the Dardanelles.

TO PERPETUATE MEMORY OF LATE GLADYS COMBER

Daughters of Scotland Propose Endowment in New War Memorial Hospital.

A beautiful and practical tribute to the memory of the late Mrs. Donald McKellar, previous to her marriage Gladys Comber, will be paid by Edinburgh Castle Camp, Daughters of Scotland, in the form of endowment in the War Memorial Children's Hospital.

The death of the talented young woman recently brought grief to the members of the camp, who loved her for her winsome personality and beauty of character, as they were proud of her exceptional talent. Mrs. Agnes Comber, mother of Mrs. M. McKellar, is chieftain of the camp, and Miss Tessie Comber, her sister, the corresponding secretary.

A petition recently presented to the House of Lords was a mile in length and had 78,105 signatures.

Vitally Interesting

The cry for help!

There's vital interest in the Want Ads.

Help, not only in the securing of workers in every line of human endeavor, but help in finding tenants, returning lost articles of value, in buying, selling, exchanging, help in advancing those who seek educational advantages, help in carrying out the every day essentials in a myriad of households and businesses—all appeal to the Want Ads.

Reading the Advertiser Wants means keeping posted—being in the front rank of affairs.

The Wants can perform many services for you—make full use of them.

SEEK EFFICIENCY IN POSTAL SERVICE

T. C. Duncan Leaves for Conference of Dominion Postal Officials.

T. C. Duncan, London postmaster, left Sunday for the conference of Dominion Postal Officials, to be held at Ottawa this week, for the purpose of promoting co-operation between the employees of the postal service of Canada, and to increase and extend the efficiency of that service. In the near future it is the intention of the Hon. Charles Murphy, postmaster-general, in further continuance of the same policy, to hold an international postal conference with the United States.

The subjects enumerated on the program for the conference have been selected with the view of eliciting informed and considered opinions from those who ought to be best equipped to express them, and whose decisions in regard to each will form the basis for the consideration of future policies by the postoffice department.

In a statement issued to the employees of the postal service throughout the Dominion, the postmaster-general points out the results already obtained through the co-operation of those in charge of the postal service at national headquarters, and cites the example of the railway mail rates, in which it was found that the postoffice department was paying the same to carry one mail bag in a baggage car as the same railways charged to carry two passengers with their luggage in a parlor car.

An exhaustive inquiry carried out in Canada and the United States by the Hon. Mr. Murphy finally resulted in a new scale of railway rates being adopted, which it is claimed will save the people of Canada more than $400,000 annually.

VENIZELISTS WILL DOMINATE REGIME

Appointment of Venizelos to Special Post Held as Indication of Political Trend.

Athens, Oct. 2.—M. Venizelos' acceptance of the special Greek ambassadorship to the European capitals is interpreted in Athens as clearly indicating that, while the character of the new regime is avowedly non-partisan, the Venizelists will predominate.

The revolutionary committee's first step in the reorganization of the army was to recall to the service all officers placed on the inactive list under the Constantine regime.

M. Politis and M. Diomedes have refused the portfolios of foreign minister and finance minister in the new Greek cabinet, according to an Athens dispatch to the Havas Agency. They are declared to have given as their reason the desire that the new ministry be without any pronounced political party tendency.

REV. R. J. MURPHY CALLED TO LONDON

Wortley Road Baptist Church Makes Choice Sunday.

Rev. R. J. Murphy, of Niles, Michigan, was chosen Sunday to take over the duties of the Wortley Road Baptist Church.

After the morning service, at a congregational meeting, the members extended an unanimous invitation to Rev. Mr. Murphy, and it is thought likely that he will accept.

Rev. Mr. Murphy occupied the pulpit two weeks ago, in response to an invitation to preach, and won his hearers to him. Members pointed out the clarity of his diction and his eloquence, yet simple language, and felt that Rev. Mr. Murphy would be a very suitable successor to the Rev. N. S. McKechnie, who recently accepted a call in Belleville, Ont.

CHOOSE WORLD'S SERIES PLAYERS

Officials Announce Teams for Games Beginning Wednesday.

New York, Oct. 2.—Eligible players for the world's series, beginning here Wednesday, were announced today as follows:

New York Nationals — Pitchers, Nehf, J. Barnes, McQuillan, Scott, V. Barnes, Jonnard, Ryan, Hill and Blume; catchers, Snyder, Earl Smith and Gaston; infielders, Kelly, Frisch, Bancroft, Groh, Rawlings, Maguire and McPhee; outfielders, Emil Meusel, Stengel, Young, Cunningham, Robertson and King; manager, John McGraw; coaches, Hughey Jennings and Cosey Dolan.

New York Americans — Pitchers, Bush, Mays, Shawkey, Hoyt, Jones, O'Doul and Murray; catchers, Schang, Hoffman and Devormer; infielders, Pipp, Ward, Scott, Dugan, Baker and McNally; outfielders, Ruth, Bob Meusel, Witt, McMillan, Elmer Smith and Skinner; manager, Miller J. Huggins; coaches, Charley O'Leary and Frank Roth.

FRANCE SUFFERS LARGE SHORTAGE IN WHEAT CROP

Paris, Oct. 2.—France's wheat crop for 1922 is more than one-fourth short of last year's production, and nearly one-third under the customary annual requirements, according to statistics issued by the ministry of agriculture. The rye crop also is insufficient, but oats and barley are more abundant than last year.

The wheat yield is estimated at about 66,000,000 quintals as compared with 88,000,000 last year. The country needs 94,000,000 quintals.

Preliminary purchases abroad already amount to 7,000,000 quintals. These were bought in Canada and the United States at less than the prices prevailing here.

TO CANVASS IN AID OF WELFARE FUND

United Association Plans a Clean-Up Campaign in City.

The United Welfare Fund Clean-Up Campaign will be held during the week of October 9, and all those who have not yet contributed to the fund will be approached, while others will be asked to increase their donation. Final arrangements for the last drive were drawn up at a meeting of the United Welfare Fnud Association, and the president and secretary of the men's Clubs who assisted in the June campaign held in the chamber of commerce Friday night.

The Rotary Club will be in charge of Wards 1 and 2; the Kiwanis Club, Ward 3; the Lions' Club and the Salvation Army, Ward 4. The association is $17,000 below its objective, and is depending on the generosity of the citizens to see that the needs of the charitable institutions of London will be adequately looked after.

FIND WESTERN BANDITS' AUTO HANGING OVER CLIFF

Vancouver, B. C., Oct. 2. — The automobile used by three bandits who held up and robbed the city paymaster of more than $76,000, was found Saturday hanging over a cliff at Point Grey, but no trace of the bandits has yet been found.

MONTREAL MANAGER DIES SATURDAY MORNING

MONTREAL, Oct. 1.—John R. Binning, Canadian general manager of the Furness Withy Company, Limited, died here this morning at the age of 56. Mr. Binning came to Canada from Scotland in 1886.

DIBSDALE AWAITS REMOVAL ORDER

Officials Believe Lieutenant-Governor Will Act Quickly.

Gordon Dibsdale, found not guilty by a jury at the assizes last week on grounds of insanity of the murder of his child sweetheart, Christina Near, is in his cell in the county jail awaiting "the pleasure of the lieutenant-governor in council," in accordance with the provisions of the criminal code.

Officials believe that ere long the governor will direct that he be removed to the Hamilton Asylum for the Criminal Insane. Although Dr. Walter English, superintendent of the Hamilton institution, testified at the trial that Dibsdale was not insane, yet the youth will be admitted to the asylum as an insane man, for in a case of this kind a certificate of insanity is not needed.

No matter what the future may bring, the young Oakland avenue man can never be tried again for the slaying, for, under British law, once a man's life has been placed in jeopardy; that is, left in the hands of twelve good men and true, he is not required to face the ordeal a second time, unless the jury disagrees.

One night 300,000 storks roosted in Oeynhausen, Germany. They may have been leaving France.

FREIGHT TRAIN LEAVES TRACK

Chatham, Oct. 2.—An engine and twelve freight cars on a fast-moving westbound freight train ran off the main line tracks near Jeannette's Creek this morning, tearing up the main line for a distance of several hundred feet. The engine and tender, together with tne freight cars, ended the trip along the ties by going into the ditch on the north side of the main line.

RECOGNIZE NEW GREEK KING.

Athens, Oct. 2.—The newspapers today announce that the British minister signed the visitors' books at the palace yesterday, and they interpret this as British recognition to the new king.

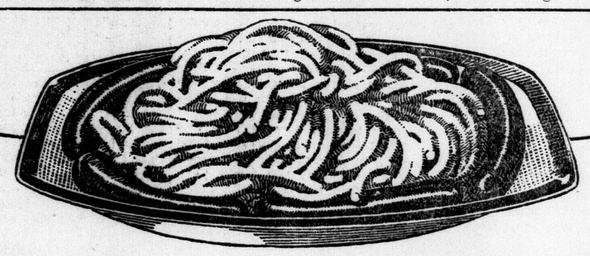

Victory Spaghetti & Sausages

—one of the rare treats from your Victory Shelf.

An example of how two or more products from your Victory Shelf may be combined.

A revelation of appetizing goodness. Prepared as only experts can.

—Only a few minutes heating and it is ready to enjoy.

Keep a shelf of

Victory

Pork and Beans
Lunch Tongue
Compressed Corn Beef
Corned Beef Luncheon
Beefsteak and Onions
Roast Beef
Oxford Sausage
Boiled Dinner
Hamburger Steak and Onions
Potted Meats Assorted.

43

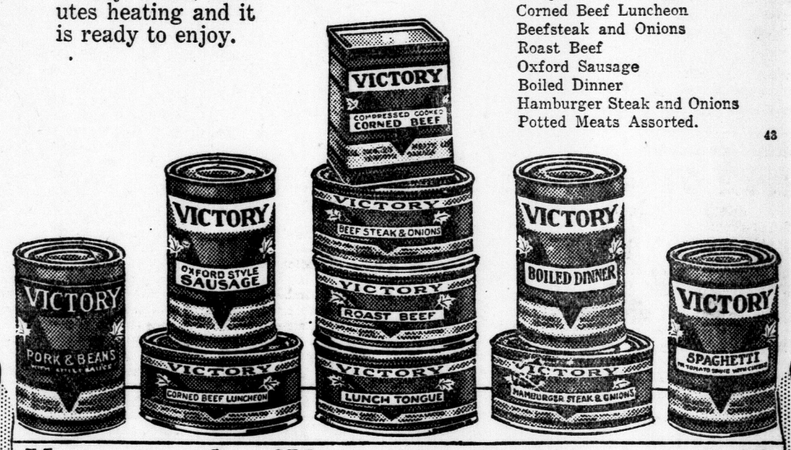

Keep a supply of Victory products on your shelf

NATIONAL CANNED MEATS LIMITED, TORONTO, CANADA.

DENTYNE 5¢
CHEWING GUM
Whitens the Teeth

So good for the teeth that dentists prescribe it, so pure and wholesome that doctors use it.

The gum in the red wrapper



CABINET AGAIN RELIEVED WHEN WAR AVERTED

Canadian Government Members Believe Crisis in Near East Past.

WILL CONFER TODAY

No Steps Will Be Taken Pending Armistice Conference Mudania.

OTTAWA, Oct. 1.—(By Canadian Press).—With the sudden relief of tension over the Near Eastern situation, following receipt of news of the arrangements of an armistice conference and the withdrawal of Turkish troops from the Chanak area, the likelihood of the Canadian Parliament being called in extraordinary session to deal with the question seems more remote.

Up to noon today information reaching the government pointed to the situation becoming increasingly serious, and an unconfirmed report reaching Ottawa that the British Parliament had been summoned hurriedly gave rise to renewed anxiety over the day's developments. Later news, however, has allayed this anxiety to a very great extent.

There is a likelihood of cabinet meeting tomorrow to discuss the new developments and decide what action, if any, will be necessary in the present situation. It is unlikely, however, that any steps will be taken, pending the holding of the armistice conference, which, according to dispatches, is to open at Mudania on Tuesday. Hope is expressed that this will lead to a peaceful settlement of the difficulties, and that further action by the overseas dominions will be unnecessary.

THE ODDS?

4 to 1 AGAINST YOU

Pyorrhea imperils the teeth and health of four persons out of every five past forty and thousands younger. Nature warns you of its coming with bleeding gums. Take no chances: Act!

Brush your teeth with

Forhan's FOR THE GUMS

More than a tooth paste —it checks Pyorrhea

35c and 60c in tubes

MOTHER!

Move Child's Bowels with "California Fig Syrup"

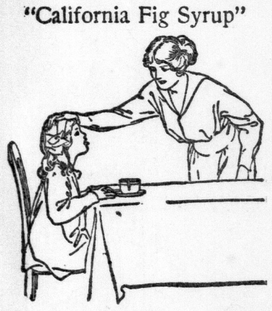

Hurry, mother! Even a sick child loves the "fruity" taste of "California Fig Syrup," and it never fails to open the bowels. A teaspoonful today may prevent a sick child tomorrow. If constipated, bilious, feverish, fretful, has cold, colic, or if stomach is sour, tongue coated, breath bad, remember a good cleansing of the little bowels is often all that is necessary.

Ask your druggist for genuine "California Fig Syrup" which has directions for babies and children of all ages printed on bottle. Mother! You must say "California" or you may get an imitation fig syrup.—Alvt.

RUPTURE RELIEF

New Canadian Surgical Invention.

"Egan's" new "Easyfit" appliance allows nature to strengthen the parts in the shortest time possible. It retains firmly and never slips. Light, cool, adjustable, and conforms to every movement without hurting, and cannot be detected through the clothing. Costs little, lasts long. Made to order for all conditions, before and after operations (men, women, children). Investigate the best in the world. Don't wait; delays may be dangerous. Now is the time to make yourself comfortable for your work, health and pleasure. Tear this notice out and send three-cent stamp for free circular.

THOS. Y. EGAN, Suite 12, 1057 College Street. Toronto.

O 2, 5, 6

SEEKING HIS LOST MASTER



"Billy," Quebec's tramp dog, is still seeking his lost soldier master. When the boys came back on the "Empress of France" he and "Billy" became separated and "Billy" has been looking for him ever since. He meets the "Empress" each time she arrives at Quebec, sniffs at the passengers who come down the gangway, walks away with an air of disappointment and then waits for the next passenger ship. Everybody's friend but no man's dog for long, "Billy" has as many names as he has friends, answering with a wag of his tail to "Bum," "Tramp," "Bijou," "Rags," "Paddy," etc. Now and then an admirer takes "Billy" home, but in a few days the little wire-haired terrier is nobody's dog again—nobody's but the lost master's—and is back on the docks once more to meet the ships and him.

How "Billy" knows when a passenger ship is due is a mystery of the Quebec water front, but know he does. He is as regular and prompt as the customs' men, greets the incoming steamer with joyous barking, and after he has bossed the job of placing the great hawsers which moor her alongside the pier, he dashes to the gangway and looks for a once familiar figure, khaki-clad. Perhaps some day the lost master will return. And if he does, faithful "Billy" will be there.

Gives Life To Save 11 Fellow-Workers When Sewer Caves In

NEW YORK, Oct. 1.—One man was killed and 11 others had a narrow escape from death in a tunnel 80 feet under ground at Hayes avenue, Winfield, today, where a sewer is being constructed. John Fallon, 40 years of age, of Brooklyn, was buried under tons of sand, and when dug out, after three hours, he was dead. He lost his life attempting to assist his fellow-workers in escaping.

Joseph Drumright, 35 years old, was seriously cut about the head and had his right arm wrenched; Michael Schmidt, 25 years old, was injured about the chest from falling timbers, and Thomas Canavan, 34, of Long Island City, received cuts to his head and a crushed left foot. The other eight men got out with slight injuries.

Fallon was digging at the heading of the excavation and the three men most seriously injured were just behind him when they were startled by a strange whispering sound, which they immediately understood to be a slide of some kind.

Tools Are Dropped.

They dropped their tools and started to run, but were all caught by the falling earth and timbers. Fallon for a time made an effort to hold up some of the timbers so that those in front of him could get out. When he started himself he was crushed by the weight that had slid down.

Louis Trombone of Corona, another workman, was descending the winding stairway into the shaft as the workmen began running out. He came upon Drumright, Schmidt and Canavan and then other workmen ran to his assistance. The three men were freed and sent up the shaft. Then the digging for Fallon started.

HEATED ARGUMENT FEATURES TRIAL

Aylmer Man Charged With Theft Calls Former Employer Liar in Court.

Special to London Advertiser.

ST. THOMAS, Oct. 1.—Flat denials and heated contradictions featured the opening of the trial Saturday of James Millard of Aylmer, charged with stealing about $5 in money, candy and cigars from his former employer, Alexander Zimmerman, proprietor of the Brown House, Aylmer.

Accompanied by officers, Mr. Zimmerman said, he had followed Millard into the latter's room, and had caught him in the act of throwing a quantity of candy and cigars out of the window.

"You're a liar!" cried Millard, leaping to his feet. He was silenced by his counsel, C. St. Clair Leitch, and Zimmerman proceeded to tell of finding similar stuff in the accused's home.

In cross-examination, he acknowledged borrowing $500 from Millard and of negotiating another loan of a similar amount for his brother-in-law, but stated that his indebtedness had nothing to do with his having laid the charge.

Millard in his own defense claimed that the chocolate bars and cigarettes had been given him by friends while he was working as clerk in the hotel, and that coppers and small change found in quantity in his possession had been saved.

The hearing of the case will be resumed Tuesday.

TURNS CAR INTO BRIDGE TO AVOID HORSE AND BUGGY

Auto Badly Wrecked and Passengers Receive Injuries When Driver Hits Bridge.

Special to London Advertiser.

TILSONBURG, Oct. 1.—Crashing into the street abutment of the bridge at the foot of Oxford street late this afternoon, the occupants of a sedan car sustained minor injuries and had their car badly damaged.

The driver of the car, which carried an Ingersoll license, averred that a horse and buggy which turned directly in his path, necessitated the swerve into the bridge to avoid a collision.

Eye-witnesses assert the car was traveling at a high rate of speed.

DESPONDENT LINDSAY MAN HANGS SELF IN BARN

LINDSAY, Sept. 30.—Bert Letts, Fair avenue, ended his life by hanging this morning in a stable at the rear of his house. He left a note stating that no one was to blame but himself. For some time past he had been in the hospital at Whitby, but returned home for the Lindsay fair last week.

Stage All Set For Opening of Big Fair At Ingersoll Today and Tuesday.

Special to London Advertiser.

INGERSOLL, Oct. 1.—Everything is in readiness for the opening tomorrow of the Ingersoll fair. Great changes, at an expense of many thousands of dollars have been made to the exhibition grounds at Victoria Park, which are now conceded to be the equal of any in Western Ontario. Officers and directors have high expectations in the event of favorable weather. Many of the classes are filling rapidly, and a big showing of live stock is anticipated.

Tuesday's race card will include a 2:17 pace or trot, purse $250, and a 2:35 pace or trot, purse $200. Special prizes are offered in many of the live stock departments.

PIONEER OF DURHAM AND EGREMONT TOWNSHIP DIES

Leading Educationalist Passes Away In His 84th Year.

Special to London Advertiser.

DURHAM, Oct. 1.—The death occurred suddenly yesterday of an old and respected resident of Durham and Egremont township, James Matthews, in his 84th year. Deceased had been a resident of Durham for nine years, coming here from concession 19, Egremont township, where he had been a resident since 1862. In 1886 he married Miss Margaret Morrison, and to them were born eight children, the survivors being Jane, at home; Robert, Earl and Mrs. Hooper, on 19th concession, Egremont; Mrs. Schenk, 11th concession, Egremont; James, near Markdale. For many years he was the leading trustee in section No. 12, Egremont, taking great interest in education. In politics he was a Conservative, was a devoted member of the Anglican church and of the Orange order. The funeral takes place Saturday to Maplewood cemetery, service to be under Orange auspices in Trinity church.

SUSTAINS SEVERE INJURIES WHEN TROWN FROM RIG

Special to London Advertiser.

WOODSTOCK, Oct. 1.—Alex. Lindsay, a local drayman, was the victim of a serious accident Saturday evening. His horse took fright on Dundas street and started to run away. The hub of the wheels struck a telephone pole, and Lindsay was thrown forcibly to the brick pavement. He was picked up unconscious and rushed to the hospital. He is suffering from severe injuries to the head and face. He will recover.

SHOOTS SELF AND SON-IN-LAW

Respected Galt Citizen Slightly Wounds Ernie Lamarble and Attempts Suicide.

John Martz in Hospital With Slight Hope For Recovery —Believed Deranged.

Special to London Advertiser.

GALT, Oct. 1.—An attempted murder and suicide occurred here Saturday afternoon at 21 Queen street east, when John Martz, aged about 63, a well-known and respected resident, shot his son-in-law, Ernie Lamarble, in the head and then put a bullet in his own forehead. Martz is in the hospital in a semi-conscious condition, with a slight chance for his recovery, while Lamarble, by a miracle, is out and around. The bullet, which flattened itself on the inner plate of the skull, has been removed.

Martz, a resident of Galt for many years, has been in poor health for the past year, and it is believed that brooding over his sickness deranged his mind and caused him to commit the rash act. No reason can be advanced for his attempt to take his son-in-law's life.

The two men were out in the garden, Martz watching Lamarble take down a tent that the former had been sleeping in this summer. Lamarble was taking up the last board of the flooring when Martz offered his services, and the son-in-law, bent down at this work, was shot on the top of the head. He was dazed, but, when he got to his feet, saw Martz with the revolver in his hand. Lamarble brushed him aside and ran into the house. Martz then went into the chicken house and shot himself. Doctors were summoned and Martz removed to the hospital. The bullet took a downward course, lodging in the bone at the base of the skull. Lamarble later went to a doctor, and, without taking an anaesthetic, had the bullet in his skull, which was flattened out to the size of a ten-cent piece, chiselled out.

TAVISTOCK MILLS BURNED TO GROUND

Early Sunday Blaze Causes Loss of $200,000— Partially Insured.

Special to London Advertiser.

WOODSTOCK, Oct. 1.—The Tavistock Milling Company's buildings at Tavistock, filled to the rafters with grain and flour, were burned to the ground at an early hour this morning by a fire which broke out in the engine room between 2 and 3 o'clock, and which threatened to spread to adjacent structures.

The fire was discovered by a young man named Norman Baechler, who was on his way home at an early hour when he observed flames coming from the windows of the building. He rung in a general alarm, and the local fire-fighting volunteers made heroic efforts to cope with the flames, but it was beyond their equipment, and a call was sent to Stratford for assistance.

The Stratford fire brigade with some up-to-date apparatus was soon on the spot, but its arrival was too late to save the mill, which was built of sheet iron and brick. With the exception of a few pieces of brick wall which were left standing, the entire structure was levelled to the ground.

The office, which stands to one side, was saved, along with a few sacks of flour, which were removed before the building collapsed. The total loss is estimated at about $200,000, and is only partly covered by insurance.

MRS. ALEX. FRASER DIES AT HOME IN AILSA CRAIG

Was Ill For Some Time—W. Shipway Injured in Fall.

Special to London Advertiser.

AILSA CRAIG, Sept. 30.—Mrs. Alex. Fraser, who has lived here for the last number of years, died this afternoon at 3 o'clock. The funeral is to be held on Tuesday, October 3rd. Mrs. Fraser had been ill for some time, bearing her sufferings very patiently.

Her illness developed some time ago and she sank very quickly during the past few days. She was a member of the Presbyterian church and was well liked as a neighbor and had a great many friends. She leaves one son, John, to mourn her loss, also a sister in Dakota.

Mr. W. Shipway met with a serious accident when coming to work this morning. The forks of his motorcycle broke, throwing him to the ground and breaking his collar-bone. Roy Dorman was near at hand and brought him to town, where the doctor set the bone.

ACCEPTS CALL TO EGMONDVILLE

SEAFORTH, Sept. 30.—Rev. W. D. McDonald of Atwood has accepted the call for the Egmondville Presbyterian congregation, the induction to take place about the 12th of October.

INCREASE IN CUSTOMS RETURNS AT KICHENER

Special to London Advertiser.

KITCHENER, Oct. 1.—Customs returns for the month of September in Kitchener were over $68,000 more than the corresponding period of a year ago. The large increase is accounted for by the fact that the increased sales tax is in force, and an increased excise tax is also being collected now. In both these items there is a marked increase over the figures of last year, while the import duty decreased slightly. The total for last month was $203,469.31, as compared with $135,322.63 last year.

Lloyd George Will Devote Life To Securing World Peace.

LONDON, Oct. 1.—That Mrs. Lloyd George, the wife of the British premier, does not share the views recently loudly expressed regarding her husband's desire for war is apparent from the speech she made yesterday at the opening of a bazaar in Birmingham.

Mrs. Lloyd George deplored the anxiety of some people to fight again, and expressed the fervent hope that the government would be able to stop them. She said the prime minister was doing his best to that end, and had, in fact, decided to devote the rest of his life to the securing of peace among nations.

SECURE INDUSTRY FOR TILLSONBURG

Manufacturers of Tractors and Fire Engines Will Locate in Pan-Dried Town.

Special to London Advertiser.

TILLSONBURG, Oct. 1.—Final negotiations were closed on Saturday with the Lorne Tractors, Limited, with an authorized capital of $300,000 to locate in the town of Tillsonburg. In the agreement $25,000 worth of preferred stock is to be subscribed in town, of which $7,000 is already taken up ,and no difficulty is expected in raising the balance of the money. The company manufactures tractors and fire engines, and have many orders on hand. This company has been sought by some of the largest cities in Ontario, and is considered by all Ontario financial papers as one of the best propositions on the market today. During the past three weeks the board of trade has investigated fifteen propositions, of which four are now pending to close negotiations with the town.

TO HOLD LIBERAL CAUCUS FRIDAY

TORONTO, Oct. 1.—A caucus of the Liberal members of the Ontario Legislature has been called for October 5 in Toronto. The call has been sent out on the instructions of Wellington Hay, M.L.A., Liberal leader, and the local members seen today were uninformed of any special question to come up at the caucus.

MOVE 15 1-2 MILLION BU. OF GRAIN DURING WEEK

FORT WILLIAM, Oct. 1.—Heavy shipments of wheat and rye during the last week have had the effect of lowering the stocks of grain at the head of the lakes by over five million bushels.

Fifteen and a half million bushels was the total of all grains shipped, of which 13½ million bushels were wheat and over a million bushels rye, there being no movement eastward of flax. The stocks of all grains now in store are almost exactly equal in number of bushels less than the total receipts of all grains for the same period. Following are the figures of stocks, receipts and shipments for the week:

In store—Wheat 10,628,848 bushels, oats 647,281, barley 1,074,338, flax 146,166, rye 1,149,069.

Receipts—Wheat 12,952,695 bushels, oats 365,036, barley 905,495, flax 6,878, rye 516,669.

Shipments—Wheat 13,633,252 bushels, oats 89,046, barley 813,547, flax nil, rye 1,061,756.

EXPECT TERMINATION OF SCHOOL BOYCOTT

VICTORIA, B. C., Sept. 30.—Boycott of Victoria public schools by Chinese students is expected to be terminated next Monday night following a conference between the school board and representatives of the Chinese. At present only a handful of Chinese students are attending the newly-established segregated schools here.

HAMILTON MAN BUYS GALT BAKING PLANT

Special to London Advertiser.

GALT, Oct. 1.—The most important business change in Galt this year has just been completed, whereby J. R. Beckett of Hamilton has acquired the business and bakery of ex-Ald. W. A. Dixon. Mr. Beckett was in the baking business in Hamilton for thirteen years, and comes to Galt highly recommended. The Dixon Bakery, a new one, is declared to be one of the finest in the province, embodying all the most modern machinery. Mr. Dixon will continue to reside in Galt, devoting his time to other interests here.

The first woman with sovereign authority was Semiramis, queen of Assyria.

Fire Destroys Barns and Crops During Threshing On Oxford Farm.

Special to London Advertiser.

WOODSTOCK, Oct. 1. — While the threshers were at work on the farm of Hugh Ireland, in the southern part of the county, on Friday the barns caught fire, and, despite the efforts of a large number of men working at the threshing, the barns, sheds and the entire season's crops were destroyed. The threshing machine, separator and other pieces of equipment were also burned. Loss partly covered by insurance.

TO SENTENCE AUTO BANDITS

Two Men Arrested by Kent County Posse Remanded One Week.

Chatham To Establish Tourist Camp—Arrest Brothers On Liquor Charge.

Special to London Advertiser.

CHATHAM, Oct. 1.—Judge Stanworth reserved sentence on Oliver Casey and Harry Wilson, Kent County automobile bandits, for one week in the county criminal court this morning. Casey and Wilson were arrested by Kent County police and a posse several weeks ago for a series of daring thefts and hold-ups.

Sentence was also reserved on Albert Henderson, who is charged with a serious offense against his daughter, and on Edward (Satan) Marshall of Blenheim, who is charged with car thieving.

Queen street south, the connecting link between South Chatham and the southern part of Kent County, will have to be paved next year, stated City Manager C. H. R. Fuller, this morning. Oil and asphalt mixture were used to keep this road in condition this year, but a permanent pavement is necessary in order to insure a good road at all times, he declared.

Henry and William Patchett, brothers, owning and operating a farm on the 6th concession, Chatham Township, were arrested by a detail of county police late last night on charges of violating the Ontario temperance act.

The chamber of commerce, city council, Kent Motor Club and Chatham Horticultural Society, at a special meeting in the commerce building last night voted as being heartily in favor of the establishment of a tourist camp in this city.

A special resolution was drafted asking the city council to immediately take steps to have such a camp constructed so as to be in time for the 1923 tourist traffic. A scheme for advertising the camp will be taken up later on.

Customs returns here today show a substantial increase over the same month of last year. The total amount of the collections, as reported today for the current month, is $69,448.07 for Chatham and the out-ports.

TWO HURT AT HEPWORTH WHEN BUGGIES COLLIDE

Horses Run Away and Smash Rigs to Pieces.

HEPWORTH, Sept. 30.—Two buggies driven by Harvey Beirnes and Stanley Buckton, both of Amabel Township, collided on the main street, Hepworth, the other night.

Beirnes was thrown out as a result of the impact and sustained rather serious injuries. Both horses ran away and the buggies were smashed to pieces.

The street was well lighted and no one was to blame for the accident, both men being willing to assume responsibility for their share of the loss resulting from the accident.

PROMISE TO CONSIDER NAMING PUBLIC DEFENDER

Special to London Advertiser.

BRANTFORD, Oct. 1.—Following the resolution being passed by the city council and forwarded to the attorney-general's department and the prime minister, to the effect that a "public defender" should be permanently appointed to represent unfortunate who, through poverty or mental deficiency, are not able to secure able defense in cases of a capital charge, a letter was received from both these quarters this morning, stating that the resolution was one that could not be overlooked, and promising that this matter would come up for consideration at the next session of the Legislature.

TIRE AND RUBBER FIRM TO LOCATE AT HANOVER

Special to London Advertiser.

HANOVER, Oct. 1.—The Peninsular Cord Tire and Rubber Company has definitely decided to locate in Hanover.

W. A. F. Oakley of Hamilton, president and managing director of the firm, and W. S. Neilan, superintendent, are in town this week. They are negotiating for two acres of land on the C. P. R. siding, where they propose to erect a modern factory for the manufacture of tires, tubes and rubber accessories.

DEPLORES DIFFERENCES IN UNIONIST CIRCLES

LONDON, Oct. 1.—(By Canadian Press).—Sir George Younger, Unionist whip, addressing Unionists in Glasgow last night, deplored the differences in the Unionist ranks, and expressed the hope that a modus vivendi would be arranged before the next election, to enable the party to go to the country united.

Sir George said the only alternative to a Unionist movement was a Labor government, and he urged Unionists to settle their differences and prevent such a disaster. He ridiculed newspaper reports of an impending election. He declared the matter had not been considered yet, and was not likely to be considered if there was trouble with Turkey.

Powdered shark's skin is used for polishing diamonds.

Yellow has been for generations the favorite color of the high officials of China.

ECZEMA you are not experimenting when you use Dr. Chase's Ointment for Eczema and Skin Irritations. It relieves at once and gradually heals the skin. Sample box Dr. Chase's Ointment free if you mention this paper and send 2c. stamp for postage. 60c. a box; all dealers or Edmanson, Bates & Co., Limited, Toronto.



THE HOME BANK OF CANADA

To Mail Money Safely

BUY a money Order when sending a remittance by mail. They cost only a few cents, afford complete safety, and provide a record of the transaction in case of dispute. (33)

BRANCHES AND CONNECTIONS THROUGHOUT CANADA
FIFTEEN BRANCHES IN ELGIN AND MIDDLESEX COUNTIES.
London (three offices), St. Thomas, Belton, Delaware, Ilderton, Iona, Komoka, Lawrence Station, Melbourne, Middlemiss, Mount Brydges, Thorndale, Walkers.

Boy Subsists On Refuse Four Days As Mother and Police Seek Him

WINDSOR, Oct. 1.—Friendless, hungry, frightentd, John Nairn, 15 years old, was starving while only a river separated him from home, food and a loving mother's care. But he did not know it, and struggled on until Saturday afternoon he collapsed in Eastern Market, unaware that his mother was using every effort to find him.

For four days the lad had been lost in Detroit. During that time he had subsisted on refuse left by farmers at the market. At nights he crawled into a market stall to get what sleep he might. A question to a passerby would have put him right and saved his suffering, but the rush and turmoil of a great city silenced his tongue and sapped his courage.

John's mother had moved from Hamilton to 1019 Wyandotte street, Windsor. Last Tuesday the boy's father put him on a train bound for Windsor. It was John's first venture on a railroad. Windsor was reached, but there was so much to interest a boy that he failed to note the stop. His stumbling replies satisfied the hurried question of immigration officers. The train halted in Detroit and John got off, thinking he was in Windsor.

Hours of waiting in the depot almost convinced John his mother had deserted him. Finally he ventured into the streets, walking blindly, scanning every face for mother. His few cents quickly disappeared. Then luckily, he found the market. A carrot here, a discarded onion, cabbage leaves left by farmers, constituted his food. Hardly enough to keep a husky boy, however, and the collapse came Saturday.

John was found by police, who took him to Hunt Street Station. There, while enjoying his first meal since leaving Hamilton, John learned he was in Detroit, not Windsor, and that his mother had been frantically seeking him, even appealing to Detroit police for their assistance.

Late Saturday afternoon, clinging to his mother's arm, John finally completed his journey to his Windsor home.

VETERAN ODDFELLOW OF TILLSONBURG BREAKS LEG

Special to London Advertiser.

TILLSONBURG, Oct. 1.—Enos Honsberger, aged 85 years, and one of the oldest Oddfellows in the province of Ontario, met with another misfortune Saturday morning, when he fell at home, breaking his leg. Two years ago Mr. Honsberger fell on the ice, breaking his hip and other leg, but despite this has been able to work all summer, as Mr. Honsberger possesses unusual vitality and strength.

A few years ago he took refuge under a maple tree during a storm which was struck by lightning, ripping his clothes and shoes from his body, but he regained consciousness in a few hours, none the worse for his experience.

DISCOUNTS AMERICAN MONEY AT ST. THOMAS

ST. THOMAS, Oct. 1.—American money is being discounted in the city treasurer's office here. Following advice of a discount of 1-8 per cent, City Treasurer S. O. Perry is taking the same course as local banks which have been discounting the money for several days.

Banks are reported to be cautious of accepting large amounts of American money, owing to the relief the Canadian exchange will be much higher.

The Secret of Good Health

Assist Nature back to normal action

Take

When Nature requires assistance, she will not be slow in conveying to you an intimation of the fact. Decline of energy, inability to sleep well, headache, biliousness, constipation, a general sluggishness of mind and body and any sign of digestive "unrest" should impel you to seek the aid of a reliable medicine without delay. There is no better—no surer—no safer—than this proven remedy.

Beecham's Pills

Sold everywhere in boxes

25c—40 pills
50c—90 pills

Is your factory a museum?

YOUR job as a manufacturer is to keep in touch with the buying public and to make it trust you. Otherwise, the buyer is indifferent to your product, and your factory becomes a museum for dead stock.

Your closest contact with your customers is your advertising in the Daily Newspapers. The people who buy this newspaper today did so yesterday and will do so tomorrow for one prime reason—to get the news. The shopping crowds at any department store prove how closely such news is read. Perfect your contact through the advertising space you rent for today, and give them more news—today's news of your product, your prices, your service and your avenues of distribution.

You can do this in only one way —through the Daily Newspapers.

If you tell the truth and do your job as well by the readers as the daily newspaper does by you in providing and retaining them, you will not need to advertise in any other way.

Issued by the Canadian Daily Newspapers Association, Toronto.

O2,7

BASEBALL and LATE SPORTING NEWS

Homer in 9th With 2 On Puts Terriers Even

5,000 FRENZIED FANS SEE GAME PULLED FROM FIRE

Scenes of Wild Excitement As Fans Shoulder Victorious Terriers—Saints Play Splendid Game.

GALT, Oct. 1.—Before the largest crowd that has ever witnessed an amateur ball game in Western Ontario, and with one of the most exciting ninth-inning finishes, the Galt Terriers on Saturday defeated St. Thomas 6 to 4, in a return game in the O. A. B. A. semi-final, thus tying up the round and making a third game necessary.

Following two safe singles to Farley at short, and with none out in the ninth inning, Alex. Watts, Galt's big left fielder, won his way into the ball of fame when he connected with a fast straight ball, the first dished up to him by Wilkinson, for a terrific drive to left center, which was good for the circuit. Watts had crossed the plate before the ball was back in the infield. He and Graham, the Galt pitcher, were carried shoulder-high about the grounds by the crowd.

The scene that followed this sensational victory was never enacted here before. The Terriers were swept off their feet by admiring fans, women fainted, men smashed their hats, while a shower of cushions, etc., was thrown on to the field, shattered St. Thomas' hopes and sent the Galt rooters into a frenzy of excitement.

Terriers Paraded.

Headed by the H. L. I. of C. Band, which was at the game, the Terriers were carried in a parade down street.

There were in the neighborhood of 5,000 present, including boys, the paid attendance being 4,633. From all sections of the province came ball fans, 500 accompanying the St. Thomas nine, 450 of them coming by special train and the balance by automobile. Automobiles were parked on the grounds at 9:30 in the morning and by 1 o'clock a couple of thousand fans were in the park.

The St. Thomas nine played fully a hundred per cent better game than they did at home on Wednesday last, and big Bill Billings pitched a game good enough to win any day. For the first four innings he was invincible, his speed being dazzling. He had 13 strikeouts to his credit. Friendly Graham for Galt, after the third inning, also pitched wonderful ball and he received brilliant support. He also had a home run, but it came with none on.

The Terriers were up to their usual trick of spotting their opponents four runs and then going out and battling to get them back. St. Thomas opened the score in the second inning, when Clarke, the first man to bat, tripled, and then in conjunction with Farley worked the squeeze play, the latter bunting successfully. The Saints got three more on third, hits and errors combining for scoring. With two out Binns tripled, Arlein was safe on Evans' error and both scored on Clarke's double. Meredith singled and on Kress' error in fielding, Clarke scored. After that the visitors were held scoreless.

In the fifth Grove got a life on Galt's error. Watts drove a hot one through second and Grove tallied on a fielder's choice. The Terriers finally came back, getting another run in the fifth, when Friendly Graham, the Galt pitcher, met the first ball pitched for a home run when he bounced by Venning in center field. Billings was showing the effects of his hard pitching, losing his steam. Grove opened the seventh with a single to right and went to second on a balk. Watts' single brought him home. Then came the climax in the ninth, which

Totals	34	4	8	x24	5	2

x—None out in ninth inning.

Galt.	A.B.	R.	H.	P.O.	A.	E.
N. Himes, s.s.	4	0	1	7	1	0
Wilkinson, 2b.	4	0	0	1	2	0
Kress, r.f.	4	0	0	3	0	1
F. Graham, p.	4	1	1	0	2	0
W. Graham, c.	3	0	0	6	2	0
Evans, 1b.	4	0	1	7	1	1
G. Himes, 3b.	4	1	1	0	0	1
Grove, c.f.	3	3	2	1	0	0
A. Watts, l.f.	4	1	3	2	0	0
Totals	34	6	9	27	8	3

Score by innings:

St. Thomas	013 000 000—4
Galt	000 011 103—6

Summary: Two-base hits—Clarke; Three-base hits—Clarke. Home runs—F. Graham, A Watts. Stolen bases—Evans, A. Watts, N. Himes. Double plays—W. Graham to N. Himes; F. Graham to Evans to Wilkinson. Struck out—By Billings 13, by Graham 6. Bases on balls—Graham 3, Billings 2. Wild pitch—Billings. Balk—Billings. Hit by pitcher—Graham 1, Billings 1. First on errors—St. Thomas 2, Galt 2. Left on bases—St. Thomas 6, Galt 6. Passed ball—Graham, Binns. Time—1:45.

PETROLEA HIGH WIN 70–0

Youthful Hard Oils Swamp Wallaceburg Collegiates.

PETROLEA, Oct. 1. — The Petrolea High School team defeated the Wallaceburg High School in an exhibition game Saturday by a score of 70—0. The game was a very one-sided affair, as the locals outclassed their opponents in every stage of play. The tackling of Steadman and Boges was especially good, while Veale and Baker bucked well for the locals. End runs featured the game, and long gains were made by Winger, Donald and Collins. The kicking of Buzz Hyatt had a great deal to do with the scoring. Twelve touchdowns were scored in the game, and nearly all were converted. Fry, the visitors' left half, played a fine game.

The line-up:

Wallaceburg.		Petrolea.
Fry	Flying Wing	Donald
Burgess	Halves	Collins
Judson	"	Winger
Saint	"	Hyatt
Armstrong	Quarter	Steadman
Campbell	Centre	Pepper
Butterman	Inside	Moore
McIntyre	"	Veale
Spencer	Middies	Tanton
Shaw	"	Baker
Booth	Outside	Bogos
Morman	"	Burnard
Fry	Subs	Winger
Martin	"	Bry
Poyss	"	Shannon

Officials—Gallivan, Powlett and Sallsburg.

Bowling

is the most invigorating and healthful of winter sports.

13 Alleys 13

SPECIAL ALLEYS FOR LADIES and GENTLEMEN.

The National Bowling Alleys

52n

CARDS TIE PIRATES FOR THIRD RUNG

Defeat Cubs As Pittsburg Lose To Reds.

CINCINNATI, Oct. 1. — Cincinnati won both games of a double-header from Pittsburg today and took second place in the championship race. The scores were 5 to 4 and 5 to 1.

First game: R.H.E.
Pittsburg ..... 100 300 000—4 8 3
Cincinnati ..... 000 000 302—5 8 1
Cooper and Schmidt; Luque, Couch, Markle and Hargrave.

Second game: R.H.E.
Pittsburg ..... 000 000 100—1 4 0
Cincinnati ..... 001 301 00x—5 12 2
Glezner, Adams, Yellowhorse and Schmidt; Rixey and Wingo.

PHILLIES BREAK EVEN.

BROOKLYN, Oct. 1. — Philadelphia broke even with Brooklyn in the series of two games which closed the season for them by winning today by 6 to 0. Brooklyn won 15 and lost 23 with Philadelphia.

Philadelphia ..... 022 200 200—6 12 0
Brooklyn ..... 000 000 000—0 6 2
Behan and Henline; Grimes, Decatur and Hungling, Deberry.

GIANTS SPLIT FINALS.

NEW YORK, Oct. 1. — The Giants closed their National League season here by dividing a double-header with Boston. The score in each game was 3 to 0. Southworth decided the opening game in the first inning by hitting a home run with Kopf on base. In the sixth inning of the second contest Bigbee, recruit outfielder, hit to deep right center for a circuit clout, scoring Maguire ahead of him.

First game: R.H.E.
Boston ..... 200 010 000—3 9 1
New York ..... 000 000 000—0 2 0
McNamara and O'Neil; Johnson, Ryan and Smith.

Second game: R.H.E.
Boston ..... 000 000 0—0 5 2
New York ..... 100 002 0—3 5 0
Yeargin and Gowdy; Nehf, Scott, McQuillan and Gaston.

CARDS TIE PIRATES.

CHICAGO, Oct. 1. — St. Louis tied Pittsburg for third place in the National League pennant race today by defeating Chicago 7 to 1 in the last game of the season, while Cincinnati defeated the Pirates in both games of a double-header and finished in second place.

Rogers Hornsby of the Cardinals, champion batsman of the league, cracked out three hits in five times at bat and finished the season with an average of .401, the first time the feat has been accomplished since 1899, when Ed Delahanty finished with a mark of .408.

St. Louis ..... 104 000 020—7 12 2
Chicago ..... 100 000 000—1 12 3
Pfeffer and Ainsmith; Kaufmann, Russell and O'Farrell.

ACCIDENTS MAR JUNIOR SOCCER MIX AT GUELPH

GUELPH, Oct. 1.—The junior soccer final was played here this afternoon, when at Lyon Park, the Red, White and Blues defeated the Flax Spinners in a sudden death game for the Smith and Mahoney and the Rotary Cups by a score of 3 to 1, this being the fourth year in succession they have won the championship. The game was marred by accidents, as in the first minute of play, Duncan Miller had his leg broken in two places. He had only just been taken to the General Hospital, when his team-mate, W. Well, the brilliant left winger of the Flax Spinners, was brought in with a broken finger and this left them with only nine men, but in spite of this they put up a great battle. The winners secured all of their goals in the first half. Another accident occurred in the second half when Hayhurst, in trying to head the ball, came in contact with an opponent's boot and received a nasty gash over the right eye, but he finished the game.

Flax Spinners—Goal, Lark; backs, Howden, Trendell; halves, Foster, Peseski, Miller; forwards, Fulton, Johnson, Clough, Bard, Wells.

Red, White and Blue—Goal, Wilson; backs, Fairfold, Jones; halves, Hayhurst, Henshall, Dennison; forwards, Hall, Bradberr, Clennon, Neeson, Foster.

Referee—W. P. Evans.

VARSITY ELEVEN WIN.

NEW YORK, Oct. 1. — Out-playing their opponents at every point of the game and making the present champions of the Field Club Soccer League, the leading amateur body hereabouts, look very humble indeed, the eleven representing the University of Toronto overwhelmed Team A of the famous Crescent Athletic Club of Brooklyn on the grounds of the latter at Bay Ridge yesterday afternoon.

After having established a 2 to 0 lead by half-time, the Toronto boys, excelling their opponents in speed, endurance and combination, won out simply as they pleased with a final score of 7 to 0.

Which Will Look

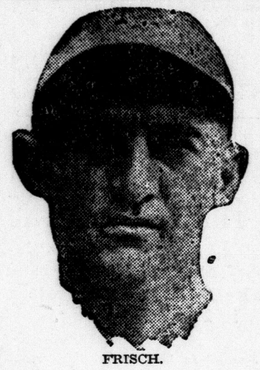

FRISCH.

FRISCH, New York Giants — Played third base for the Giants last year and did a fine job of it. Was shifted to second when McGraw secured Heinie Groh from Cincinnati.

Frisch is one of the greatest ball players that has broken into the majors in years. Came direct from Fordham College to the big show and achieved greatness overnight. Frisch is playing second even better than he did third.

Frisch is a very fast man. Prefers to bat left-handed, but can turn around to suit the pitching.

WALTER, W.O.S.S.A. CHAMP, WINS LISTOWEL H. S. MEET

J. McConaughy Wins Junior and Greta Moore, Girls.

LISTOWEL, Sept. 30. — Walter, who broke the half-mile W. O. S. S. A. record at London, won the senior championship at the high school field day staged here this afternoon. Walter won the senior medal last year, and this year gets a bar, while E. Edmonds, who came a close second, obtains this year's medal. J. McConaughy won the junior boys' honors.

Greta Moore captured the senior girls' championship, and Kate Nicol the junior.

Following are the day's results:

Boys' Events.

100-yard dash, senior—Walter, Pelton, Edwards. Junior, McConaughy, Karges, Shera.

220-yard dash, senior—Walter, Pelton, Fritz. Junior, McConaughy, J. Walter, Hay.

Half-mile dash, senior—Walter, Fritz, Kincade. Junior, J. Walter, Moore, Karges.

Bicycle race, half mile, senior—Johnson, Caruso, Bamford. Junior, McConaughy, MacDonald.

Standing high jump, senior—Edwards, Walter, MacQuarrie. Junior, F. McDonald, Peppler, McConaughy.

120-yard low hurdle, senior — Walter, Reynolds, Fritz. Junior, McConaughy, Karges, Shera.

Running high jump, senior—Reynolds, Walter, Pelton. Junior, McConaughy, McDonald, Brett.

Shot put, senior — Edwards, Howe, Johnson. Junior, McConaughy, Peppler, Hay.

Mile, senior—Walter, Fritz, Reynolds. Ex-students' 75 yards—Smith, Von Zuben, Kidd.

Girls' Events.

50-yard dash, senior—G. Moore, E. Krohn, H. Fritz. Junior, N. Moore, H. Jack, M. Davidson.

Hurdle, senior—I. Nicol, G. Moore, B. Cummings. Junior, N. Moore, K. Nicol, H. Jack, K. Jack.

75-yard dash, senior — G. Moore, E. Davidson, E. Krohn. Junior, N. Moore, H. Jack, H. Keeso, K. Nicol.

Hammer and nail race, senior — G. Moore, E. Davidson, H. Fritz. Junior, K. Nicol, M. Davidson, R. Pelton.

Bicycle race, senior — I. Nicol, G. Moore, M. Wanzer. Junior, W. M. Wanzer, K. Nicol, N. Moore.

Ball throwing, senior—G. Moore, B. Cummings, E. Krohn. Junior, H. Keeso, E. Irwin, N. Moore.

Coat race — G. Moore, E. Krohn, B. Cummings, first; E. Davidson, I. Nicol, M. Campbell, second; H. Jack, H. Fritz, M. Davidson, third.

Book race, senior—J. Rae, E. Davidson, O. Hall. Junior, M. Prueter, J. Haddow, K. Nicol.

Cord race, senior — M. Wanzer, G. Moore, M. Wilson. Junior, K. Nicol, H. Jack, M. McConaughy.

Peanut race, senior—I. Nicol, M. Wanzer, G. Moore. Junior, K. Nicol, H. Jack, T. Wagner.

Biscuit race, senior—J. Rae, D. McDonald, J. McIntyre. Junior, M. Hurst, K. Nicol, W. Hawke.

L. C. I. TRACK TEAM COMES 2ND AT S. P. A.

Wright's Jumping Attracts Notice of Noted Walter Knox.

TORONTO, Oct. 1.—The remarkable showing of the London Collegiate Institute track team of six athletes, along with the thrilling finish in the fifteen-mile marathon, when Moorecroft, running neck-and-neck with Dellow after the long grind, lunged forward to touch the tape first, provided the features of the big S. P. A. meet here Saturday.

Hamilton Collegiate, with 30 entries in the schoolboys' program, were beaten handily in the event—the relay race—which they claimed some weeks ago, Oakville Collegiate four turning the trick.

London athletes turned in four seconds and a third to get placed in second position. Gorman was second in the 100 and 220; Wanless took the same position in the 440, and Wright took third in the high jump, in which Wanless, showing his versatility, took third.

Wright's jumping attracted the notice of Walter Knox, former all-round champion of Canada and noted authority on track events. The expert waxed enthusiastic over the London boy's natural style, and predicted that he would probably make the next Olympic, barring injuries. The Londoner was up against Barnes of Hamilton C. I. in this event, an older boy and with more experience.

A disappointing crowd saw the events.

IRISH NINE ARE NOW IN FINALS

Defeat Windsor 6--3 in Game Devoid of Thrills.

LUCAN, Oct. 1. — The Lucan Irish nine qualified for the O. B. A. intermediate finals in the western section by handing the Windsor Tigers a second defeat here Saturday before a big crowd. The Irish were never at any time in danger and had the game on ice, as it turned out by the third frame, in which they ran in three runs. They added two more, one of them a homer by Hindmarsh in the eighth with nobody on.

Both hurlers twirled good ball, six strikeouts going to both.

Lucan will meet the winners of the Bronte-Hamilton series next.

The score: R.H.E.
Windsor ..... 101 010 000—3 6 2
Lucan ..... 013 001 01x—6 11 3
McBains, Nellison; Weir and Crawley.

Umpires—Legg and Robinson.

BRANTFORD ARENA HAS BRIGHTER PROSPECTS

BRANTFORD, Oct. 1.—The Brantford arena syndicate held a meeting Friday evening and looked over the site and the plans for the proposed new arena for the city and, from the favorable report received yesterday it is practically assured that activities in connection with the new rink will be commenced immediately. There are a few details that have yet to be decided upon, but they are of a very minor nature and there is practically nothing in the way for the construction of the new rink.

Ald. Ballantyne stated yesterday that as far as the city council committee in the matter was concerned they were very favorable to the plan and will bring in a report together with recommendations, it is anticipated, at the next meeting of the council.

The arena syndicate will meet again the early part of next week to discuss further details and draw up definite plans. The rink will be one of the greatest boons to sport in the city that has been advanced for years.

STRATFORD SOFTBALLERS BEATEN AT KITCHENER

KITCHENER, Oct. 1.—The Stratford Chair Company's softball team, champions of the Stratford League, defeated the I. O. O. F. team, champions of the Kitchener Federation, 7 to 5, here Saturday.

The score: R.H.E.
Stratford ..... 200 000 203—7 9 5
Kitchener ..... 000 020 300—5 12 3
McEwen and W. Cook; Gregor and Newstead.

Yankees Cinch American Pennant

Best At Third?



WARD.

WARD, New York Americans—Ward is a much better ball player than often given credit for. Is a clever fielder and a good thrower. Is at his best on difficult chances. When he slips up, it is usually on what would be called an easy chance. Played great ball in the series last year, despite his error in one game that cost that contest.

Ward is a right-handed batter and takes a mean cut at the ball. He is always dangerous.

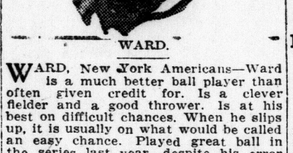

NATIONAL LEAGUE.
Final Standing.

	Won.	Lost.	P.C.
New York	93	61	.604
Cincinnati	86	68	.562
Pittsburg	85	69	.552
St. Louis	85	69	.549
Chicago	80	74	.520
Brooklyn	76	78	.494
Philadelphia	57	97	.371
Boston	53	100	.346

Yesterday's Results.
Cincinnati 5, Pittsburg 4, 1.
Philadelphia 6, Brooklyn 0.
Boston 3, 0, New York 0, 3.
St. Louis 7, Chicago 1.

AMERICAN LEAGUE.
Final Standing.

	Won.	Lost.	P.C.
New York	94	60	.610
St. Louis	93	61	.604
Detroit	79	75	.513
Cleveland	78	76	.507
Chicago	77	77	.500
Washington	69	85	.448
Philadelphia	65	89	.422
Boston	61	93	.396

Yesterday's Results.
St. Louis 2, Chicago 1.
Washington 6, New York 1.
Cleveland 6, Detroit 5.

GUELPH BOWLERS END SUCCESSFUL YEAR

GUELPH, Oct. 1.—The lawn bowling season practically came to a close in this city this afternoon when the final game in the Plumbers cup competition was played. Alex. Mennie's rink winning from Archie Leitch's rink in a well-played game by a score of 17 to 24. This competition is a club affair, and lasts all the season and had been in existence for the past eight years. The winning rink today went through the season without a single defeat, creating a new record for the competition.

The rinks:

George J. Thorp	A. W. Mason
George Brooks	W. J. Fairweather
Prof. Toole	Thos. Stuart
Prof. A. Leitch 17	Alex. Mennie .. 24

OWEN SOUND KIDS BEATEN

Lose Junior O. B. A. Game to Guelph Outfitters.

GUELPH, Sept. 30.—In the third round of the Junior O. B. A. A. semi-finals here this afternoon, the Guelph Outfitters won the first of the home and home games with Owen Sound, champions of the North Wellington junior series by a score of 8 to 2. The Outfitters were always the better team, the visitors never having a chance to win the game. Kaine, the Outfitters' first sacker, was the heavy hitter of the day, getting a home run, a triple and a couple of singles. The next game will be played at Owen Sound on Wednesday.

The score by innings: R.H.E.
Guelph ..... 101 301 20x—8 6 0
Owen Sound ..... 000 010 001—2 3 7
Richardson and Schonfeldt; Winfield, McDonald and Markley. Umpires—Wilson, Owen Sound; Little, Guelph.

S. & I. THISTLES BEAT SHAMROCKS

In Preliminary Game Miss Barber Pulls Triple Play Unassisted.

Smallman & Ingram Thistles took the first game of the championship series for the city title in the Y. W. C. A. Girls' Softball League Saturday night at the armories by a score of 47 to 36.

While the big game was the main attraction to the large crowd that turned out, it remained for the preliminary game to produce a thriller unusual enough in any kind of ball, and more unusual in girls' softball—an unassisted triple play. Miss C. Barber, Woolworth's active little catcher, pulled the trick before most of the spectators knew what had happened. She caught a strike-out and touched two runners off third base. The Woolworth team had little difficulty in trimming the Hello Girls to the tune of 23 to 17.

The Shamrocks and the S. & I. Thistles were pretty evenly matched, but found some difficulty in getting used to the indoor diamond. But, even at that, some sensational catches were pulled off, E. Bamford, M. Graham and E. Lindsay featuring in that line.

The Thistles took the lead in the first, when their sluggers got to Helen Woolley's delivery, and before the Shamrocks got their bearings on the strange floor nine runs were chalked up. The Shamrocks were never able to overcome the lead.

Both teams have some "Babe Ruths" on their line-ups, no less than ten home runs being poled before the smoke cleared away. The home run "kings" were R. Curnoe, L. Milne, A. Hazelgrove, M. Graham, H. Woolley, E. Putherbough, L. Garrett, M. Clarke, M. Lindsay and M. Biggs.

The girls played snappy ball all the way through, and showed flashes of inside ball that would be a credit to their brothers on the field.

The next game will be played Wednesday night at the armories, and will be witnessed by a record crowd, judging from the attendance and the interest displayed Saturday night.

The score:

S. & I. Thistles—	R.	R.	P.O.	A.	E.
E. Banford, l.f.	7	7	3	0	0
M. Graham, 1b.	5	6	14	1	2
R. Curnoe, s.s.	2	4	3	1	2
D. Thorne, p.	6	7	1	3	0
L. Milne, 2b.	6	4	3	2	0
H. Hazelgrove, r.f.	5	6	0	0	0
M. Biggs, c.f.	3	3	0	1	0
B. Williamson, 3b.	7	6	3	2	0
A. Speiran, c.	6	5	1	4	1
Totals	47	48	27	15	7

Shamrocks—	R.	H.	P.O.	A.	E.
H. Woolley, p.	6	4	1	6	1
E. Putherbough, 1b.	5	3	11	0	2
M. Hayes, r.f.	5	8	1	0	0
K. McAvoy, s.s.	4	5	2	1	2
M. Lindsay, 3b.	3	4	0	0	1
L. Garrett, c.f.	4	5	1	0	0
M. Clarke, l.f.	2	5	2	0	0
T. Putherbough, 2b.	1	1	1	0	0
M. Lindsay, c.	6	6	7	2	0
Totals	36	41	27	9	6

Score by innings: R.H.E.
Thistles ..... 936 835 148—47 48 7
Shamrocks ..... 444 508 353—36 41 6
Umpires—W. Legg, balls and strikes; E. Dennis, first base; W. Ferguson, third base.

HUGGMEN DROP SUNDAY GAME 6--1

Browns Finish Just One Game Behind Champs.

WASHINGTON, Oct. 1.—After safely tucking away the pennant yesterday, the New York Yankees dropped the final game of the season to Washington today by 6 to 1.

The score: R.H.E.
New York ..... 000 100 000—1 5 0
Washington ..... 500 000 10x—6 11 4
Jones and Hoffmann; Warmouth and Lapan.

CLEVELAND WINS IN NINTH.

CLEVELAND, Oct. 1. — Cleveland closed the season by defeating Detroit today by 6 to 5. Cleveland scored the winning run in the ninth inning on successive doubles by Evans and Guisto. Cobb was forced to retire in the first inning because of his injured leg.

The score: R.H.E.
Detroit ..... 200 002 010—5 9 0
Cleveland ..... 000 301 101—6 10 1
Johnson and Bassler; Uhle and L. Sewell.

BROWNS WIN.

ST. LOUIS, Oct. 1.—The St. Louis Browns today wound up their most successful season in more than twenty years with a 2 to 1 victory over the Chicago White Sox. As a result of Washington's victory over the champion New York Yankees, only one game separates the standing of the Browns and Yankees in the season's final standing.

The score: R.H.E.
Chicago ..... 010 000 000—1 8 1
St. Louis ..... 000 000 101—2 9 0
Leverette and Schalk; Bayne and Collins.

Saturday Baseball

AMERICAN LEAGUE.

First game: R.H.E.
Washington ..... 000 141 100—7 11 0
Philadelphia ..... 000 200 010—3 9 1
Zachary and Lapan; Harris and Bruggy.

Second game:
Washington ..... 000 071 020—4 16 1
Philadelphia ..... 001 410 01x—7 10 0
Francis and Picinich; Rommell and Perkins.

New York ..... 300 000 000—3 7 2
Boston ..... 000 000 100—1 8 1
Hoyt, Bush and Schang; Ferguson, Pennock, Karr and Ruel.

Detroit ..... 000 100 000—1 10 2
Cleveland ..... 200 002 00x—4 6 0
Pillette, Oleson and Woodall; Smith and O'Neill.

Chicago ..... 001 000 501— 7 15 0
St. Louis ..... 203 401 10x—11 16 4
Blankenship, Mack, Long and Schalk; Shocker and Severeid.

NATIONAL LEAGUE.

First game: R.H.E.
Boston ..... 001 300 100—5 6 0
New York ..... 010 000 000—1 12 0
Houlihan and O'Neil; Zuengoss and Gaston, Snyder.

Second game:
Boston ..... 001 001 010—3 7 3
New York ..... 100 010 21x—5 11 3
Braxton and Gibson; Blume and Smith.

First game:
St. Louis ..... 002 114 001—9 15 0
Chicago ..... 000 401 012—8 15 1
Sherdel, Sells, Doak and Ainsmith; Aldridge, Cheeves Stueland and Hartnett.

Second game:
St. Louis ..... 320 00—5 6 0
Chicago ..... 101 01—3 7 0
Called; rain.)
Haines and Clemons; Jones, Cheeves and O'Farrell.

Philadelphia ..... 000 011 200—4 10 1
Brooklyn ..... 300 120 00x—6 10 0
Meadows and Henline; Ruether and Hungling.

Pittsburg ..... 212 010 100 0—7 14 0
Cincinnati ..... 101 001 202 0—7 11 1
(Tie, called on account of darkness.)
Morrison and Schmidt; Donohue, Keck, Markle and Hargrave.

BREAKS TWO RECORDS.

ALLENTOWN, Pa., Oct. 1.—Ira Vail broke two world's records at the Leighton fair automobile race, under A. A. A. supervision, yesterday. He circled the half-mile oval in 29 3-5 seconds and the double lap in 59 2-5 seconds for the new time.

A better smoke and a cheaper smoke—

"Rolling your own"—is easy to learn with ORINOCO—it saves you money—you get 10 hand rolled cigarettes for less than 4 cents.....

You get better cigarettes, each freshly rolled cigarette gives you the full fragrance and aroma of the genuine southern grown leaf used exclusively in ORINOCO

Roll your own with ORINOCO —It's easy



43 Cigarettes for 15¢

OUR BOARDING HOUSE. BY AHREN.

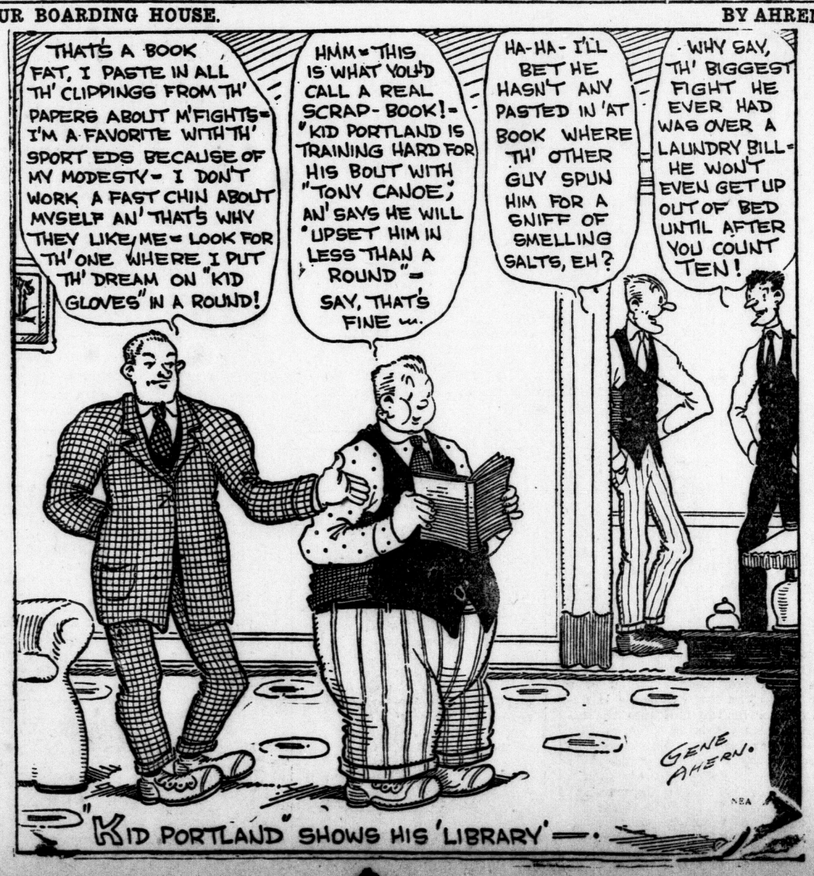

The Quality Cigar

DAVID HARUM

Better than ever

McLeod Nolan & Co. London, Ont. 10¢

A New Cigarette!



10 for 18¢

20 for 35¢

The New MACDONALD'S

Mild, sweet, old Virginia tobacco of the highest quality — that's all.

The Tobacco with a heart

64

Civil Service and St. Martins Are Champs of Mntrs. and C. A. C. Leagues

TWO TEAMS WILL MEET FOR CITY AMATEUR TITLE

Civil Service Win Handily, But Marconi Errors Prove Undoing, Giving Winn ers Six of Nine Runs.

Civil Service took the third game of the post-season series with the Grand Trunk nine, at Queen's Park Saturday, 9 to 1, and with it the 1922 championship of the Manufacturers' League.

Roberts' wildness, coupled with nine hits, when hits meant runs, spelled defeat for the railwaymen. Down pitched a masterly game, and his mates gave him splendid support.

Civil Service garnered three runs to start the first when Armstrong walked and went to second on a passed ball. Down singled and Reilly and Smith walked, forcing Armstrong home. Southcott hit to Conners, who threw wide to the plate, and Down was safe. Reilly scored on Watts' sacrifice fly to Hicks.

In the seventh, the Posties collected two more, after Burgess grounded out. Roberts walked Armstrong and Down. Reilly was out to McLeod, but Smith singled to left, scoring Armstrong and Down. Southcott fouled out.

Just to be on the safe side, as it were, the Civil Service outfit chalked up four more in the ninth. Armstrong, first man up, flew out to Hicks. Jeffries dropped Hank Down's long fly, and Reilly and Smith both singled, Down scoring. Southcott singled to left scoring Reilly and Smith. Watts hit to deep left and Southcott scored. Nopper grounded out and Hosie ended it with a long fly to Vinen.

The Grand Trunks registered a lone tally in the third, when Smith walked, went to third on Jeffries' double to left, and scored on McLeod's bunt down the third base line.

Down was never in real danger after the third. In the sixth, however, a fast double play, after Burgess bobbled Jeffries' grounder, prevented what might have been a bad situation. With Jeffries on first, McLeod hit into a double, Nopper to Burgess to Reilly. Sumner singled to center immediately after, but Connors fanned, ending the inning.

The score:

Civil Service.	A.B.	R.	H.	P.O.	A.	E.
Burgess, s.s.	5	0	1	2	3	1
Armstrong, c.	3	2	0	8	1	0
Down, p.	3	3	1	0	0	0
Reilly, 1b.	4	2	1	7	0	0
Smith, c.f.	4	1	2	3	0	0
Southcott, 3b.	5	1	3	2	2	0
Watts, l.f.	4	0	1	1	0	0
Nopper, 2b.	5	0	0	2	2	0
Hosie, r.f.	4	0	0	2	0	0
Totals	37	9	9	27	8	1

G. T. R.	A.B.	R.	H.	P.O.	A.	E.
Smith, c.	4	1	0	3	3	0
Hicks, l.f.	4	0	0	3	0	0
Jeffries, 3b.	4	0	1	2	2	1
McLeod, 1b.	4	0	1	12	2	0
Sumner, 2b.	4	0	2	2	4	0
Connors, s.s.	3	0	0	0	3	2
Milligan, c.f.	3	0	0	4	0	0
Vinen, r.f.	3	0	0	1	0	0
Roberts, p.	3	0	0	0	0	0
Totals	30	1	4	27	11	3

Score by innings:

Civil Service	300 000 204—9	9 1
G. T. R.	001 000 000—1	4 3

Summary: First base on errors—Civil Service 2, G. T. R. 1. Two-base hits—Jeffries. Sacrifice fly—Watts. Stolen bases—Southcott 2, Armstrong, Down. Double play—G. T. R. 1, Sumner, McLeod to Jeffries. Civil Service 1, Nopper, Burgess to Reilly. Bases on balls—Roberts 7 (Armstrong 2, Reilly, Smith, Down 2, Hosie); off Down 3 (Smith 2, Connors.) Struck out—By Roberts 2 (Hosie, Watts.); by Down 8 (McLeod 2, Vinen, Milligan 2, Hicks, Connors 2. Wild pitch—Down, Roberts. Passed ball—Smith. Left on bases—Civil Service 9, G. T. R. 5. Umpires—G. Forgue, balls and strikes; Sam Lee, bases. Time of game, 1 hour and 40 minutes.

St. Martins Win.

The St. Martins team won the championship of the C. A. A. League for the 1922 season by defeating the Marconi club on Saturday, 9—8. Timely hitting by the Marconis gave them their runs, while their own errors gave the St. Martins' team at least six of their nine runs. It looked at first as though it would be a game of many runs, the Marconis scoring five in the first, and St. Martins four in the first two. Fast fielding featured both sides, five double plays being made. The St. Martins team are eligible to challenge the City Service to a play-off for the city championship if they wish.

The score:

Marconis—	A.B.	R.	H.	P.O.	A.	E.
D. Catalano, 3b.	5	2	2	1	2	1
P. Mascari, 2b.	5	1	2	1	5	1
J. Sansone, s.s.	4	1	1	6	4	2
M. Sansone, 1b.	4	1	2	12	0	0
C. Peirone, p.	5	1	2	0	2	1
Crisci, l.f.	5	1	1	3	0	0
T. Mascari, c.	3	0	1	2	1	3
Joe Catalano, r.f.	4	0	1	0	0	1
Fontana, c.f.	4	0	2	0	1	0
Totals	39	8	14	x25	15	9

xOne out when winning run scored.

St. Martins—	A.B.	R.	H.	P.O.	A.	E.
Meyers, c.f.	3	0	0	1	0	0
B. Clark, p.	4	1	2	2	4	1
E. Clark, 2b.	4	0	1	2	1	0
Moisse, c.	4	0	0	9	1	0
Hanlon, s.s.	4	1	1	5	0	2
J. Clark, 1b.	3	2	1	5	0	0
Noonan, r.f.	4	2	2	0	0	0
P. Clark, l.f.	4	0	3	0	0	0
Croteau, 3b.	4	3	0	2	2	0
Totals	34	9	10	x26	8	3

xMascari out on infield fly.

The summary: Left on bases—Marconi 7, St. Martins 3. First on errors—Marconis 2, St. Martins 4. Two-base hits—Joe Catalano, T. Mascari, B. Clark. Three-base hits—P. Clark. Double plays—Moisse to Croteau; Croteau to Hanlon; B. Clark to E. Clark; J. Sansone to M. Sansone; J. Sansone to P. Mascari to M. Sansone. Sacrifice fly—J. Sansone. Sacrifice hits—Meyers, J. Clark. Stolen bases—P. Mascari 1, B. Clark 1, Moisse 1, Noonan 1, Croteau 2. Struck out—By Peirone 1, B. Clark 9. Base on balls—Peirone 2, B. Clark 0. Hit by pitcher—Peirone 0, B. Clark 2. Passed ball—Moisse 1. Umpires—E. C. Killingsworth at plate; "Toots" Jeffries on bases.



HAVRE DE GRACE RESULTS.

First race, 5½ furlongs, 2 years, claiming—Heel Taps, $5.50, $4.10, $3.60, won; Druid Hill, $18.50, $8.70, second; Tassel, $4.70, third. Time :07 4-5. Susiana, Faith W., Rosia H., Papillon, Be Trueman and Lady Boss ran.

Second race, mile and a sixteenth, 3 years and up, claiming — Gath, $10.80, $4.10, $3.20, won; Gallivant, $3.40, $2.90, second; Hard Guess, $7.60, third. Time 1:49 3-5. Bobbed Hair, Hutchinson, Cimarron, Burlingame, Warlike, Lady Zeus, Catharine Rankin, Norford's Choice, Dr. Jim and Solid Rock ran.

Third race, mile and a sixteenth, 3 years, claiming — Hickory, $13.40, $6, $3.40, won; North Wales, $4.30, $3, second; King George, $3.40, third. Time 1:50 3-5. Queen of Spa, Forest Queen, Waukeag, Barcoy, Silence, Orma Reed, Pierre a Feu and Little Ed. also ran.

Fourth race, mile and 70 yards, 3 years and up—Treveleyan, $5.20, $3.20, $2.70, won; Dresden, $4.80, $3.40, second; Plucky, $3.40, third. Time 1:46. Crossless, May Blossom and Slippery Elm ran.

Fifth race, mile and an eighth, handicap, 3 years and up — Bunting, $2.70, $2.60, $2.50, won; Nedna, $2.60, $2.50, second; Bluffer, $8.80, third. Time 1:53 3-5. Rebuke, Thimble, Irish Kiss, Pollyann and Blazes also ran.

Sixth race, six furlongs — Second Thoughts, $5.50, $3.90, $2.60, won; Minute Man, $4.80, $3.80, second; Duc De Morny, $3.90, third. Time 1:14 1-5. William of Corotoman, Sun Dial II. and Cligula also ran.

Seventh race, mile and a sixteenth—Camouflage, $9.10, $5.70, $4.50, won; May Roberts, $13.10, $7.40, second; Royal Duck, $6.60, third. Time 1:49 2-5. Vice Chairman, Sword, Hello Pardner and War Mask ran.

KENILWORTH RESULTS.

First race, 2 years, 6 furlongs—Fitzrue, $19.80, $8.90, $5.60, won; Ardella, $3.60, $4.60, second; Reformer, $6.30, third. Time 1:14 2-5. Illusionist, Galli, First Ward, Queen Cook, Trippawa also ran.

Second race, claiming, purse $1,000, 4 years and up, 6 furlongs—Thorny Way, $8.50, $4.65, $3.65, won; The Nephew, $5.80, $4.30, second; Ruddles, $9.95, third. Time 1:13 4-5. American Eagle, Gallipot Satina, Old Chap, Billy Lane Lane, Nightstick also ran.

Third race, 3 years, 7 furlongs—Ogarite, $10.15, $4.90, $4.05, won; Colando, $8.55, $4.95, second; The Wag, $5.95, third. Time 1:26 3-5. Skooter, Jacquerle, Tricks, Fair Virginia, Horinga, Blossom House, Devonite, Quanah ran.

Fourth race, 3 years and up, mile and 70 yards — Rex Gaiety, $11.90, $5.40, $4.70, won; Troubler, $11.30, $6.15, second; Mallowmot, $6.65, third. Time 1:44 3-5. Dellahm, Blarney Boy, Azrael, Somme, Kingscourt also ran.

Fifth race, 3 years and up, mile and 70 yards — Brilliant Jester, $5.55, $3.05, $2.65, won; Fair Gain, $2.80, $2.50, second; Irish Jig, $3.10, third. Time 1:43 3-5. Martin A. Noonan, Dark Horse also ran.

Sixth race, 4-year-olds and up, mile and a sixteenth—Penelope, $7.70, $3.70, $3, won; On High, $3.90, $3, second; Betty J., $3.10, third. Time 1:48 1-5. Chefa, Leading Star, Mary Jane Baker also ran.

Seventh race, mile and a sixteenth—Flea, $26.60, $8.80, $4, won; Rouen, $3.65, $2.85, second; Sans Peur II., $2.80, third. Time 1:48 2-5. Yermak, Kentish Boy, Sailor and Wakefield also ran.

LATONIA RESULTS.

First race, 6 furlongs, 3 years and up, claiming—Honor Man, $6.30, $3.50, $2.70, won; John S. Reardon, $3.80, $3.40, second; Hadrian, $3.30, third. Time 1:12 2-5. Tulane, Merle, Ararat, Plus Ultra and Banker Brown ran.

Second race, 5½ furlongs, 2-year-old maidens—Night Tomorrow, $3.60, $2.80, $2.40, won; Romping Mary, $3.60, $2.40, second; The Clown, $2.80, third. Time 1:08 1-5. Miss Mazie, Thelma K., Chief Curry, Post Haste, Grandest, Green Spring, Nuyaka and Wida also ran.

Third race, mile and a sixteenth, 3 years and up—Lou Widrig, $27.70, $10.40, $6.20, won; Megan, $4.60, $3.50, second; Matinee Idol, $8.40, third. Time 1:47 4-5. Ferfuson, LaFoudre, Corson, Black Thong, Foster Embry and Gem ran.

Fourth race, 6 furlongs, 3 years and up, allowances—Cho Cho, $4.40, $3.60, $3, won; Translate, $4.10, $3.10, second; Centimeter, $4.30, third. Time 1:11 2-5. Humanitarian, Dorothy Buckner, Lady Champ, Barracuda, Blanche Mac and Ragneur also ran.

Fifth race, mile and a sixteenth, Latonia handicap, 3 years and upward—Lady Madcap, $7.20, $3.80, $4.10, won; Rockminster, $8.40, $3.30, second; Rouleau, $3.30, third. Time 1:45. Dr. Clark, Pindar Peel, Radio, Best Pal, Deadlock and Chatterton ran.

Sixth race, 5½ furlongs—In Memoriam, $24.90, $8.40, $5.50, won; Skeezix, $5.10, $3.80, second; Bo McMillan, $6.10, third. Time 1:06 3-5. Sea Wrack, Dan E. O'Sullivan, Watchful Waiting and Mary Gorham ran.

Seventh race, 9 furlongs—Georgette, $16.30, $7.10, $3.20, won; Paris Maid, $4.90, $3.10, second; Raider, $2.70, third. Time 2:52 4-5. Smuts, Sea Prince, Blarney Stone, and aNormal also ran. aWon but disqualified for foul.

AQUEDUCT RESULTS.

First race, 5 furlongs, 2 years: Best Love, 9 to 2, 8 to 5, 3 to 5, won; Shamrock, even, 1 to 3, 2nd; Curtis, 1 to 4, 3rd. Time :58 2-5. Batersea, Benwood, Al Boyd and Paula Shay also ran.

Second, steeplechase, 2½ miles, 4-year-olds and up: Decisive, 10 to 1, 3 to 1, out, won; Earlocker, 1 to 2, out, 2nd; Joyful, out, 3rd. Time, 5.04. Our Boots also ran.

Third, 3 years and up, mile: Kirk Levington, 2 to 1, 1 to 2, out, won; Winneconne, 2 to 5, out, 2nd; The Peruvian, out, 3rd. Time, 1:39 1-5. Rockport also ran.

Fourth, mile and an eighth, handicap, 3 years and up: Lucky Hour, 2 to 1, 4 to 5, 1 to 3, won; Mad Hatter, 6 to 5, 1 to 2, 2nd; Sennings Park, 1 to 2, 3. Time, 1:50. Captain Alcock, Sedgefield, Bon Homme and Pilgrim also ran.

Fifth, 6½ furlongs, 3 years and up: Shaffer, 7 to 2, 6 to 5, 3 to 5, won; Clough Jordan, even, 2 to 5, 2nd; St. Isidore, 3 to 5, 3rd. Time, 1:31 2-5. Witchwork, War Map, John Joseph, Tikeh also ran.

Sixth, 7 furlongs, all ages: Wild Heather, 4 to 1, 6 to 5, 1 to 2, won; High Speed, 1 to 3, out, 2nd; Summit, out, 3rd. Time, 1:26 2-5. Okoboji, Philosopher, Suercargo, Ruddy, Lucky Antoine and Gunsight also ran.

KENILWORTH ENTRIES.

First race, claiming, purse $1,000, 3-year-olds, 7 furlongs—xTricks 99, Bill's Lack 103, Cicerodan 103, Angelo 99, Lucky Girl 108, xTamper 110.

Second race, claiming, 4-year-olds and up, purse $1,100, 5½ furlongs—P. Moody 97, Garfield 102, xSagamore 106, The Nephew 106, Galipot 107, Satana 102, Assyrian Queen 102, Efficient 105, xSome Baby 107, Arctic King 108.

Third race, purse, 2-year-olds, $1,200, 5½ furlongs—Shue 97, Fitzrue 100, aReformer 104, Fair Lavana 105, Flying Jaque 108, First Ward 115, High Heels 97, Zinz 104, Little Andy 104, Flame Scrapper 108, Illusionist 112, The Ulster 115. Also eligible: aBudduggie 104 a James Arthur entry.

Fourth race, claiming, purse $1,100, 4-year-olds and up, 5½ furlongs—Plymouth Rock 97, Beckna 102, Commodore 105, Phantom Fair 106, Smart Guy 112, xMiss Caltha 99, xThorny Way 104, Lancelot 105, War Tank 107, Ablaze 117.

Fifth race, claiming, purse $1,200, 3-year-olds and up, mile and sixteenth—Kingscourt 102, Flea 108, xSweet Bouquet 111, Azrael 116, Troubler 107, Chandelier 108, Dellahm 112.

Sixth race, claiming, purse $1,200, 4-year-olds and up, mile and furlong—Rouen 106, Billy Lane 106, Mary Jane Baker 108, Joan of Arc 113, Buncrana 106, Great Hawk 106, Kentish Boy 109, xLeota 101.

Seventh race, claiming, purse $1,200, 3-year-olds and up, mile and 70 yards—Ogarite 95, Ring 101, xKingling II. 103, Miracle Man 108, Lad's Love 100, xGeorge Duncan 96, xThe Wag 104, Penelope 103, Dissolute 107, Blarney Boy 103.

x Apprentice allowance claimed.
Weather clear; track fast.

LATONIA ENTRIES.

First race, claiming, 3-year-olds and up, 6 furlongs: xRuby 103, xTreasurer 104, Ruggles 104, xCourtship 105, James B. Brown 107, Royal Dick 109, Blue Paradis 108, Lady Mother 106, xGreen Gold 103, Bojul 104, Bobbie Shea 104, xLittle Black Sheep 106, Rapid Stride 108, Sewell Combs 110, xPromising Tom 104, Stonewall 111.

Second, claiming, 2-year-old maidens, 5½ furlongs: xStone Age 110, Sweep Lady 112, Lucky Run 115, Kenneth 115, White Boots 115, Gupton 115, Blue Bird 112, Chaplet 112, Dinah Dean 112, xGay Deceiver 110, Untried 112, Gallford 115, C. A. Reinhart 115, Kinsman 115, Stump, Jr. 115, xProceeds 110, Mammon 112, xMarjoret 107.

Third, claiming, 3-year-olds and up, mile and a sixteenth: Grace Daugherty 101, Harvest King 104, Escarpolette 111, xBrynilmah 98, xWickford 99, xPirate McGee 99, Harlock 107, xSunged 106, xWalnut Hall 109, Tropper 104, Little Patsy 105, Lieut. Colonel 98, xMatinee Idol 99, xLord Wrack 99, xHyanpom 99, Sway 104, Corson 114, xBritish Liner 109.

Fourth, claiming, 3-year-olds and up, 6 furlongs: xLong Island 99, xCook o' the Roost 103, xLocarne 103, xRichelieu 104, xMay Bodine 107, Foster Embry 108, Huan 108, Lottie Loraine 102, Winding Through 101, xOrlova 103, xEd. Garrison 103, xArchie Alexander 108, Salamander 108, Uncle Bert 110, Mem 101, Carrure 106.

Fifth, allowances, 3-year-olds and up, mile and a sixteenth: Caprock 97, Diana 100, Pindar Peel 106, Cherry Tree 106, Gangway 112, United Verde 114, Yoshimi 100, Rib Grass 100, Blanche Mac 106, Rouleau 109, Guy 114.

Sixth, claiming, 2-year-olds, 5½ furlongs: xWho Knows Me 100, Rencelaw 101, Longboat 105, Old Top 106, lichen 102, Tender Seth 111, Jupiter 111, Hughes Graham 108, Punta Gorda 98, Fighting Cock 101, xGreen Spring 101, Chiva 106, Dulcy 108, Put and Take 108, Guest of Honneur 111, Rustem 106, Certain 113, Lily M. 103.

Seventh, claiming, 3-year-olds and up, mile and a sixteenth: Brilliant Star 100, xLight Rose 103, xJouett 105, Adonis 109, Tomhoi 101, xUncle Velo 105, xRunquol 107, Brotherly Love 110.

Weather clear; track fast.
x—Apprentice allowance claimed.

JAMAICA ENTRIES.

First race, 2-year-olds, claiming, 6 furlongs: xAllie Ochs 102, xTemptress 98, Zeus Lassie 103, Scarecrow 100, Lady Rose 103, Hughie 112, xBessie Leighton 112, Homeo retch 106.

Second, 3-year-olds and up, claiming, mile and a sixteenth: xDominican 107, Huenec 107, xMaize 106, xSearchlight III. 107, Lackawanna 109, xService Star 107, Consort 108, xCamoufleur 107, xPansy 104, Carmancita 103, Tingaling 112, xBuxom 98, Daniel 108, xArmistice 111.

Third, maiden 2-year-olds, 5½ furlongs: Pittston 115, O'Corra 115, Satellite 115, Little Celt 115, Purity 115, Rigol 115, Fullon 115, Ethnea 112, Rock Bottom 115, Humboldt 115, Vanderburg 115, Turbulent 112, Bayonet 115, Lustrous 112, Knights Bridge 115, Bethany 112.

Fourth, handicap, added 3-year-olds and up, mile and a sixteenth: Irish Brigadier 100, Brainstorm 98, Heptahelios 95, Sedgefield 98, Missionary 102, John Paul Jones 104, Sweep By 96, Bon Homme 111, Sennings Park 119, Mad Hatter 126.

Fifth, 3-year-olds and up, selling, mile and 70 yards: Trajanus 97, Wild Heather 107, Violinist 115, King, Albert 114, xDunce Cap 102, Canyon 100, xRalco 113, xVendor 96, So It Goes 106, xLiberty Girl 98.

Sixth, 3-year-olds and up, handicap, 6 furlongs: Last Straw 108, The Dictator 90, Emotion 109, Horologue 105, Bees Wax 100, Sleiveconard 107, Southern Cross 116, Bit of Black 95.

Weather clear; track fast.
x—Apprentice allowance claimed.

BRITISH SOCCER

LONDON, Sept. 30.—(Canadian Press cable.) — Results of league football games played in the Old Country today follow:

English League—First Division.

Arsenal 0, Tottenham H. 2.
Middlesbrough 2, Aston Villa 2.
Birmingham 2, Bolton W. 0.
Sunderland 4, Blackburn R. 3.
Burnley 2, Liverpool 0.
Everton 3, Cardiff City 1.
Oldham Athletic 2, Chelsea 0.
Huddersfield T. 0, Manchester C. 0.
Preston N. E. 1, Newcastle U. 0.
Sheffield U. 0, Nottingham F. 0.
W. Bromwich A. 0, Stoke 1.

Second Division.

Charlton A. 0, Merthyr T. 1.
Gillingham 2, Swansea T. 2.
Newport C. 0, Portsmouth 0.
Bradford City 0, Leeds U. 2.
Derby County 0, Barnsley 1.
Manchester U. 2, Coventry C. 1.
Notts C. 1, The Wednesday 0.
Rotherham C. 2, South S. 1.
Southampton 1, Blackpool 1.
Stockport C. 2, West Ham U. 1.

Third Division—Northern Section.

Accrington S. 3, Durham C. 1.
Ashington 4, Hartlepool U. 2.
Barrow 0, Darlington 1.
Crewe A. 3, Chesterfield 0.
Southport 0, Nelson 1.
Stalybridge C. 0, Lincoln C. 1.
Tranmore R. 2, Halifax T. 1.
Walsall 1, Bradford 0.
Wigan B. 1, Grimsby Town 0.
Wrexham 3, Rochdale 1.

Third Division—Southern Section.

Aberdare Athletic 0, Millwall 1.
Brentford 2, Northampton 1.
Brighton and H. A. 2, Queens P. R. 0.
Bristol Rovers 1, Bristol C. 2.

SCOTLAND.

GLASGOW, Sept. 30. — Clyde and Rangers played a scoreless tie this afternoon at Celtic Park in the final for the Glasgow association football cup.

Scottish League—First Division.

Aberdeen 4, St. Mirren 2.
Albion R. 0, Dundee 0.
Alloa 0, Hearts 3.
Ayr U. 1, Third Lanark 2.
Hamilton A. 0, Falkirk 1.
Hibernians 1, Kilmarnock 1.
Morton-Clyde, not playing.
Partick T. 0, Airdrieonians 0.
Raith R. 1, Motherwell 1.

Second Division.

Johnstone 1, West Fife 3.
Queens 2, Boness 1.
Bumbarton 1, Broxburn 1.
St. Bernards 1, Armadale 0.
Porfar 2, Arbroath 1.
Cowdenheath 1, St. Johnstone 1.
Lochgelly 2, Vale of Leven 1.
Bathgate 1, Dunfermline 1.
East Sterling 1, Clydebank 1.
Stenhousemuir 2, King's Park 1.

RUGGER.

LONDON, Sept. 30. — (By Canadian Press.)—League rugby games in England today resulted as follows:

Rugby League.

Batley 18, Barrow 0.
Broughton 10, Wakefield 5.
Featherstone 12, Huddersfield 18.
Halifax 13, Dewsbury 6.
Hull 17, Oldham 7.
Keighley 0, Wigan Highfield 5.
Leeds 19, Hunslet 5.
Leigh 17, Salford 6.
Rochdale 18, St. Helens R. 5.
St. Helens 19, Bramley 5.
Swinton 41, Bradford 0.
Warrington 7, Hull-Kingston 14.
Wigan 23, Widnes 2.
Harlequins 0, Gloucester 11.
Richmond 6, Rosslyn Park 0.
Woolwich A. 13, London Scottish 3.

Rugby Union.

Blackheath 5, United Services 5.
London Irish 0, London Welsh 25.
Guy's Hospital 55, Old Leysians 0.
Northampton 27, Bedford 6.
Cardiff 4, Bristol 3.
Plymouth 3, Albion Bath 0.
Aberavon 9, Neath 3.
Swansea 0, Llanelly 0.
Crosskeys 20, Torquay 0.
Liverpool 4, Sheffield 0.
Glasgow A 4, West of Scotland 3.
Leicester 46, Headingly 5.
Heritonians 21, Jed Forest 0.
Royal High School 3, Stewartonians 6.
Edinburg Inst. 3, Watsonians 18.
Newport 9, Penarth 0.

Beating up a burglar is safe compared to cussing out a waitress.

Skirts are longer; but it is only six more months until March.

30 SHOOT OFF IN 1ST W.O.R. MATCH

Lieut. J. Smith and Sgt. Lee Tied in Regimental Match.

Splendid weather favored the annual matches of the W. O. R. Rifle Association on Saturday afternoon at the Cove Ranges. Unfortunately, a thick haze made visibility very poor at the longer ranges of 500 and 600 yards, where it was a difficult matter to distinguish the bullseye over the rifle sights. Nevertheless, scoring was well up to the average, and in some cases remarkably good. There were more than 30 entries, and the full program was completed on scheduled time.

Brigadier-General W. B. M. King, C.M.G., D.S.O., was an interested spectator of the matches, and was accompanied by Major J. D. Corrigal of the headquarters staff. The commanding officer of the regiment, Lieut.-Col. G. E. Reid, D.S.O., was also on hand. Captain Fraser acted as range officer, assisted by Sergt.-Major W. C. Carter (W. O.) in charge of the entries. The marking and register-keeping was carried out by a squad of men from the R. C. R., and was very satisfactory.

Regimental Match.

The regimental match was the first event, and was staged over the 200 and 500-yard ranges, seven shots at each range. Competition was very keen, and a tie for first place resulted between C.Q.M.S. M. H. Lee and Lieut. J. W. Smith. According to the rules, the former competitor won first money with best score at the longer range of 500 yards, but a shoot-off was necessary for the O. R. A. silver medal, which was won by Lieut. Smith. The next three places were very closely contested by C.S.M. H. E. Smith, Pte. F. N. Allen and Sergt. C. W. Morgan, the prizes going in order named, according to best scores at 500 yards. The silver cup presented by Brig.-Gen. King to the best tyro in this match was won by Sergt. J. R. Kilty.

The next event was the corporation match consisting of 10 shots at 600 yards. The light conditions were very poor in this match, the targets being almost invisible through the haze. The first prize, which carries with it a D. R. A. silver medal, was captured by Lieut. Smith with a score of 45 out of a possible 50.

For the aggregate match of scores at 200, 500 and 600 yards a silver medal was presented by the Regimental Chapter of the I. O. D. E. This goes to Lieut. Smith, who qualified this year at Ottawa for next year's Bisley team. C.Q.M.S. Lee came second, and Capt. G. M. Galbraith third, winning respectively the D.R.A. silver and a D.R.A. bronze medal, besides cash prizes.

Many Donations.

The association is indebted to many friends of the success of the matches and the attractive prize list which drew so many entries. Donations were received from Brig.-Gen. King, Lieut.-Col. A. M. Smith, Silverwoods Limited, Wm. Gurd & Co., Edward Adams & Co., Ltd.; Maj. T. J. Murphy, Maj. W. C. Butler, J. H. Sinclair, W. H. Boyle, J. W. Smith and the I. O. D. E. The latter organization contributed a valuable silver cup for the first prize in the aggregate match, and has always given the association every assistance in its effort to promote interest in rifle shooting in London.

Regimental Match.

200 and 500 yards, 7 shot each range.

	—Yards—		
	200	500	T'l
C.Q.M.S. M. H. Lee	32	33	65
Lieut. J. W. Smith	33	32	65
O. R. A. Silver Medal.			
C.S.M. H. E. Smith	31	31	62
Pte. F. N. Allen	32	30	62
Sergt. C. W. Morgan	32	30	62
Pte. W. P. McBean	30	30	60
Capt. G. M. Galbraith	32	28	60
C.Q.M.S. C. W. Smith	30	28	58
Sergt. J. H. Sinclair	31	27	58

Corporation Match.

600 yards, 10 shots.

Lieut. J. W. Smith	45
D. R. A. Silver Medal.	
C.Q.M.S. M. H. Lee	41
Capt. G. M. Galbraith	40
Sergt. J. R. Kilty	40
Major W. C. Butler	38
Pte. W. P. McBean	38
Sergt. J. H. Sinclair	37
Pte. F. N. Allen	37
C.S.M. H. E. Smith	35

Aggregate Match.

Aggregate scores in Regimental and Corporation matches.

	—Yards—			
	200	500	600	T'l
Lieut. J. W. Smith	33	32	45	110
I. O. D. E. Cup.				
C.Q.M.S. M. H. Lee	32	33	41	106
D. R. A. Silver Medal.				
Capt. G. M. Galbraith	32	28	40	100
D. R. A. Bronze Medal.				
Pte. F. N. Allen	32	30	37	99
Pte. W. P. McBean	30	30	38	98
C.S.M. H. E. Smith	31	31	35	97
Major W. C. Butler	27	30	38	95
Sergt. J. H. Sinclair	31	27	37	95
S. Sergt. S. G. Spence	30	27	34	91
C.Q.M.S. C. W. Smith	30	28	33	91
Sergt. J. R. Kilty	23	27	40	90

Extra Series Match, 200 Yards.

C.Q.M.S. M. H. Lee	47
Sergt. J. H. Sinclair	46
Pte. F. N. Allen	46
Lieut. J. W. Smith	23
C.M.S H. E. Smith	23
Capt. G. M. Galbraith	23
C.Q.M.S. C. W. Smith	22

Extra Series Match, 500 yards.

Lieut. J. W. Smith	46
C.S.M. H. E. Smith	46
Pte. W. P. McBean	45
C.Q.M.S. M. H. Lee	22
Pte. F. N. Allen	22
Major W. C. Butler	21
Sergt. J. H. Sinclair	20

Extra Series, 600 Yards.

Lieut. J. W. Smith	44
Capt. G. M. Galbraith	44
Pte. W. P. McBean	41
C.S.M. H. E. Smith	22
Sergt. E. F. W. Francis	21
Sergt. J. H. Sinclair	21
Pte. F. N. Allen	21

Extra Series Aggregate.

Lieut. J. W. Smith	135
Pte. W. P. McBean	130
C.S.M. H. E. Smith	128
Capt. G. M. Galbraith	127
C.Q.M.S. M. H. Lee	127
Pte. F. N. Allen	124
Sergt. J. H. Sinclair	123
Major W. C. Butler	116
C.Q.M.S. C. W. Smith	101
Sergt. T. Michie	96



R. C. R., is was rumored, rather expected to trim W. O. R. on Saturday, but were forced to admit a 2—0 defeat. They threatened all through the first half, which ended scoreless. Whitworth, who went on at inside right to replace Turner, who is on the sick list, was injured in a collision with Jock McQueen in rush goal, and had to retire for the first half. W. O. R.'s style of play was not so spectacular as the Royalists' in the first half, but their defense and attack were more direct.

C. Taylor opened the scoring for W. O. R. shortly after the second half started. Nudd was forced to save a beauty from Turner's toe, and then W. O. R. started range-finding around McQueen's citadel again, Taylor intercepting a pass and again scoring.

Scots Win.

Army and Navy lost to St. Andrews 3—1 at Springbank Park on Saturday. Both teams were under strength, but put up a good game of football. Play was pretty even for the first fifteen minutes, when St. Andrews' forwards broke away and scored, Dicks doing the trick.

In the second half, both teams being strengthened, play was very even, but good work by Morgan, Dicks and Robertson allowed Morgan to score a second goal for the Saints. The Army boys kept plugging away and kept Adamson and company busy for a time until Spearin scored by Army and Navy. St. Andrews scored again, just before time, Dicks again turning the trick.

ARGOS AND TIGERS BOTH WIN STARTS

Champs Have No Trouble With Touted M. A. A. A.

Ottawa, Oct. 1.—Marking the 40th renewal of the Canadian Rugby season, the Hamilton Tigers invaded the precincts of the Ottawa Football Club at Lansdown Park on Saturday afternoon and easily defeated the local players in the opening game of the Inter-provincial Rugby Football Union. The score was 19 to 6, and that is hardly a fair indication of the play. The visitors simply overwhelmed the Rough Riders when they were at full strength. In the opening period, and then more than held their own when they threw a flock of substitutes into the play in the final stanzas. The Senators were woefully weak in their back division, and, playing against so well seasoned a trio as Gibb, McKelvey and Proctor, were forced into numerous misplays which reacted adversely to their chances of victory.

Joe Tubman, the only local back man with the necessary experience to properly direct that part of his team's play, was overworked, and was unable to do himself justice when an opening presented itself.

The opposing lines were evenly matched physically, but the visitors' scrimmage plays worked with the precision so necessary to the success of delayed plays, while many of the best local efforts were killed, even while in the making. The line-up:

Hamilton.	Position.	Ottawa.
H. McLean	Flying wing	D. Kirby
McLean	Center half	Tubman
McKelvey	Left half	Ketchum
P. Crocker	Right half	Valleau
Burton	Quarter	Emerson
Cox	Snap	Macelligott
Tuck	Inside	Dave Gill
Elford	Inside	Humphreys
Bowman	Outside	Hinphey
Baker	Outside	Watson
Gatenby	Middle	Dewhurst
Reid	Middle	Kirby

Substitutes—Hamilton: Wagie, Smith, Fickley, E. Smith, McFarlane, Crocker, Gilbraith, Morriss, Grover. Ottawa: Joliet, Connell, O'Neill, Cowan, Taylor, MacVeity, J. Wright, P. Wright, Mackay, Steers, Harriss, H. Gill.

Toronto, Oct. 1.—One swallow does not make a summer, nor one victory a championship; but after looking over Argonauts and Montreal in the opening game of the Inter-provincial Rugby Union senior race at Scarborough Beach on Saturday, the 2,500 fans who viewed the fray came away convinced that it will take a mighty good team to beat the Dominion champions. The final count was 20 to 1 for Argonauts. On the play they were not that much the better, but still, apart from a short spell in the first period, always looked superior.

Argonauts, with Conacher, Batstone and Cochrane as the rearguard machinery last year, outclassed all the opposition.



Announcing the Fall Fashion Show

At This Store Wednesday, Thursday and Friday (This Week)



TWO SHOWS DAILY, AT 10:30 AND 3. A Special Ticket for Each Show.

The fashion parade, the details of which were announced in Saturday's paper, will open on Wednesday at 10:30 on the Third Floor, where ample seating accommodation has been arranged for.

A splendid orchestra will be in attendance and a real treat in the way of entertainment is in store for those who attend. There will be no charge for admission and tickets may be had now for any performance you wish to attend—good for that show only. Out-of-Town Customers may have their tickets reserved. Write, stating the time you wish to attend, and we will mail you tickets by return.

TICKETS AT PARCEL DESK, IN MILLINERY SECTION. A Special Ticket for Each Show.

Frocks

Never Have They Been So Attractively Different

Frocks! Really they are the headlights in the ready-to-wear section. You will notice styles that are far removed from the commonplace, and so graceful that you instantly know they include several that will prove more becoming than any you have ever worn. Each one exceptional value.

A smart Canton Crepe model in black, in straight lines, with loose side pleats, gathered at hips; panels and sleeves show white facing; beaded in black; sash girdle finishing waistline. Price $45.00

A very attractive garment of Radium Lace and Chiffon over Charmeuse Satin, in black; yoke of lace with soft panels of chiffon draping the skirt; ribbon girdle held in place with beaded cabochon. Price $45.00

Frock of Crepe Back Satin, in black; one-piece model gathered at sides, beaded medallions finishing sleeves and front of blouse; draped sides, sleeves faced with bright red. Price.. ..... $59.00

Afternoon Dress of Black Canton Crepe, handsomely trimmed with jet and sequin around neck, girdle, sides and hem of skirt. Price $49.00

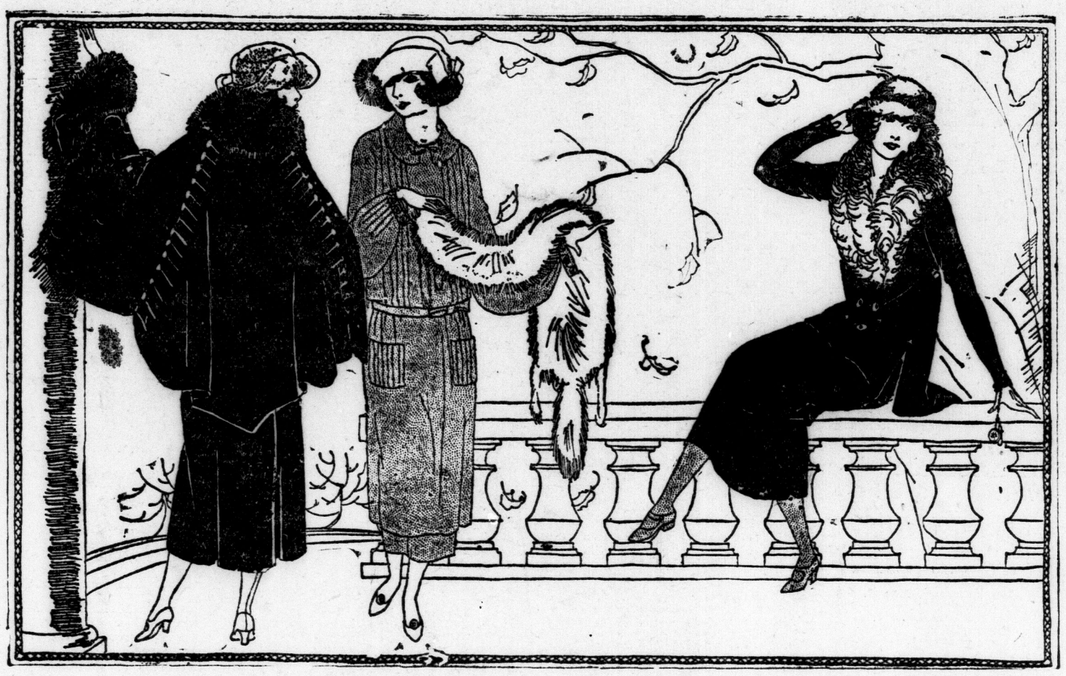

Pettibockers and Petticoats

Glove Silk and Habutai Knickers, smartly trimmed with fluted ribbon in vari-colored shades.

Handsome Petticoats of flowered satin, glove silk and habutai silk, showing pleated ruffle with fancy insets, plain styles hemstitched at bottom. Many attractive models.

Bloomers and Knickerbockers in Habutai Silk and Glove Silk

Habutai Bloomers, short length with elastic at knee and waist line. The inverted pleat in front is a very good feature. In all shades at $2.95

Knickerbockers of habutai and glove silk, finished at bottom with novelty ruffle of accordion pleating or fluted ribbon. Elastic at knees and waist line; a splendid variety of shades to choose from. Prices ... . $4.95 to $7.75

Blouses Have Changed From Western To Eastern Styles



The vogue for things far eastern is expressed fully in new Blouses

Egyptian bandings. Persian designs in braid in all-over patterns. Russian embroideries and striking modes in metal cloths for formal wear, characterize Blouses for fall.

See them while the range is complete. A splendid variety of models to choose from, featuring Canton Crepe, Crepe de Chine with touches of Radium Lace, Radium Lace over Georgette or Crepe de Chine, smartly finished with jet, navy or black Canton Crepe heavily beaded with steel, smart beige models with Oriental embroidery. A variety of beautiful brown Blouses, together with more daring shades of Nile, Orient, yellow stone, opal and cherry.

Graceful Wraps Have Quality and Distinction

Interpreting the best of fall wrap styles, yet adhering to a very modest price range, considering the high quality of the garments. Wraps here present one of the finest selections we have ever shown. Fabrics of definite quality and beauty are touched with charming new colors and luxurious furs.

Coat of Tan Polo Coating, with collar of raccoon, raglan sleeve, slashed pockets, belted, pleat stitched in back, full lined with canton crepe. Price $72.00

Smart model of Velour showing blouse back, kimono sleeve, beaverine collar, stitching trimming back, sleeves and pockets in a very neat design, belted, full silk lined. Price $57.00

Coat of brown Beverley Cloth; a soft pile fabric; collar and cuffs of platinum wolf, sides and sleeves embroidered; belted, pockets, full silk lined. Price $135.00

Coat of Reindeer Ormandale Cloth, collar of fine Canadian beaver, new full sleeve gathered at wrist; tucks in back with stitching between; belted, closing with novelty buttons; full silk lined. Price $130.00

NEW HATS---Distinctive Models That Stress Variety

So varied and so beautiful are these new Hats that every woman is sure of a becoming one. Such smart styles as the Tricorne, the Egyptian Toque, the Russian Turban or dressy large Hats adapted from court modes of old France are developed in exquisitely beautiful metal fabrics and rare silk weaves.



Smart, New Ready-To-Wears, $3.50 to $7

These smart new Tailored Hats are just the correct thing for immediate wear. Hats of Silk Duvetyn, Plush and Velvet. In sailors, pokes and off-the-face styles, as well as close-fitting little turban styles so becoming to every face. Colors of nigger, navy, black, red, sand, toast, nut brown, gray and copen. Ranging in price from.....$3.50 to $7.00

Millinery Dept., Second Floor.

Fur Wraps and Coats

Are Marvels of Expertly Selected Pelts

The most remarkable assemblage of striking Furs ever presented here, accents beautiful Wraps and Capes, each one a marvel of perfect skins, adept workmanship, and luxuriously graceful styles. Lustrous Seal, Caracul, Mink or Mole Wraps, many contrasted with other furs, are modeled on the new Oriental lines, and are the highest type Furs obtainable anywhere.

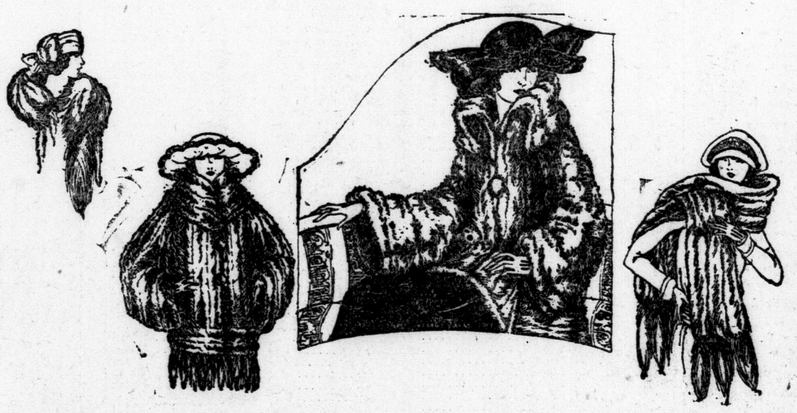

Hudson Seal Coats, lined wtih Swiss broche or pussy willow, in very rich colorings. Collars of squirrel, sable, beaver or wolf. Lengths 38 to 45 inches.

Hudson Seat Coat, all seal, long roll shawl collar, mandarin sleeve, pockets inside and out, sleeve with inside cuff, faced with fur, three-way belt, skins are all selected, lined with Swiss brocade; 40 inches long. Price $410.00

Hudson Seal Coat with shawl collar and cuffs of Alaska Sable (skunk), lined with novelty pussy willow silk in brown, with border, pockets inside and out; 42 inches long, 44 bust. Price $490.00

Hudson Seal Coat, shawl collar and cuffs of Alaska Sable (skunk), three-way belt, inside and outside pockets; 40 inches long; lined with pussy willow silk. Price $420.00

Persian Lamb Coats in choice selected skins..... $490.00 to $550.00

Muskrat Coats, Marmot Coats, Electric Seal Coats.

Brown Fox, double choker, finished with head and brush, domes and chain on paws. Prices ... $30.00, $40.00, $45.00, $47.50 to $55.00

Mink Chokers, in both single and two-skin styles, fur all around. Prices ..... $21.50 to $43.50

Fitch Chokers, in two-skin, fur all around. Prices $26.50 and $29.00

Alaska Sable Chokers. Prices ..... $13.50 to $19.75

Small Fur Displays

Accentuate New Modes Perfectly Achieved

From the smart choker a woman dons with her fali tailleur to the untra chic Jacquette that the smart Parisienne and her equally smart America sister wears, small furs for fall take an important place. Exquisitely matched skins and workmanship are accentuated. Unusually beautiful Fox Furs are featured in our display.

Opossum Chokers in natural, sable and Isabella fox. Prices..... ..... $8.95 to $10.50

Raccoon Chokers. Prices ..... $18.50 and $21.00

Ermine Neckpieces. Prices ..... $22.50, $28.50, $33.00 and $40.00

Siberian Wolf Animal Neckpieces, in both black and sable brown. Prices ..... $7.50, $10.00, $12.50, $15.00 and $19.00

Alaska Sable Animal Neckpieces and Caps. Prices $40.00 to $105.00

Ladies' Umbrellas, $2.95

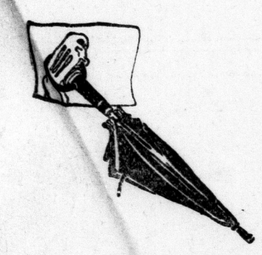

A special purchase of Ladies' Umbrellas has just been received, silk and wool covers on neat rolling frames. A splendid umbrella for general wear; handles come well assorted, with bacolite rings, also leather straps. Price ..... $2.95 each

A new stock of Ladies' Colored Silk Umbrellas just arrived, in all the wanted shades — navy, green, brown, purple and black. Price..... $8.00

The same silk and colors with ivory tips and shank, handles to match; covers are pure silk, guaranteed to give excellent wear. Prices... .....$10.00 and $12.00

School Umbrellas for boys and girls; very durable union taffeta coverings, strong steel frames; handles well assorted, crooks and directoire. Prices ..... $1.25 and $1.75

And also in silk and wool coverings. Price ..... $2.00 each

NEW GLOVES FOR FALL WEAR IN CHAMOISETTE AND SILK

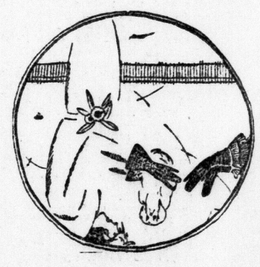

Two-Dome Heavy Weight Pure Silk Gloves, in navy, brown, black, gray, silver, pongee, mode; also navy with white backs or silver with black. Price ..... $1.75 pair

Two-Dome Heavy Weight Silk Gloves with embroidered backs, pongee and mode....$2.00

Two-Dome Chamoisette Gloves, with black backs, gray, beaver, brown and fawn.....75c

Pretty Chamoisette Gloves with tucked wrist and side closing; embroidered backs; mastic and fawn. Price ..... $1.25 pair

Silk-Lined Chamoisette Gloves, two-dome, embroidered backs, black and gray. Price, per pair $1.75

The Season's Outstanding New Fabrics In Silks and Wool Goods Featured During Fashion Week

METALESSE—INFINITELYRICH AND DISTINCTIVE.

This season's novelty creation for cloaks, wraps and trimmings, such as collars and cuffs; colors navy, nigger, navy and black.

SILK CANTON CREPES

This tremendously popular and fashionable silk material is shown in a great range of the bright daring colors, with plenty of navy, nigger and Hindu browns and black to select from. Several qualities to select from.

SILK CANTON CREPES IN ORIENTAL AND BOKAHARA DESIGNS

A collection of exclusive types in small Oriental, Mosaic, Bohkahara; Tyle, in clever combinations of color harmony; smart for dress or for combining with plain materials in sleeves, collars, facings, etc.

SOME NEW CREPE WEAVES JUST OPENED

Phi Phi Crepe, black only; Mirandy Crepe, black only; Florissante Crepe, black only; Kito Crepe, black only.

SILK DUVETYNES IN THE NEW BRIGHT COLORS

Strikes a dominant fashion note in the scale of seasonable fabrics; a rich suede finish, fashionable for jaquettes, wraps, cloaks and millinery. Shown in newest colors of chutney, canna, flame, orchid, tangerine, kashan blue, cinder gray, jade, American beauty, golden glow, nigger, navy and black.

BROCADE AND JACQUARD CREPE METEORES

The new season's dainty novelty for afternoon and dinner gowns. French importations of pure silk, made in rich all-over designs. Floral effects in same tints as the ground colors—Bermuda rose, opal, tangerine, sunset, orchid, shell pink, azure blue, also navy.

SMALLMAN & INGRAM LIMITED