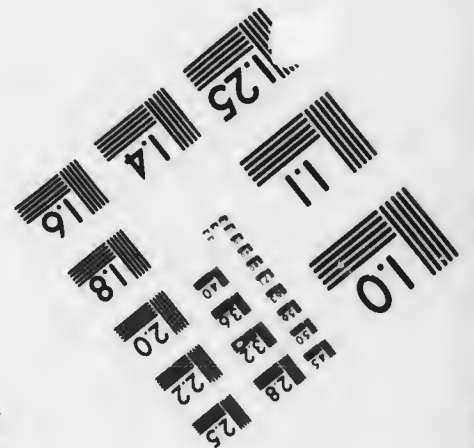
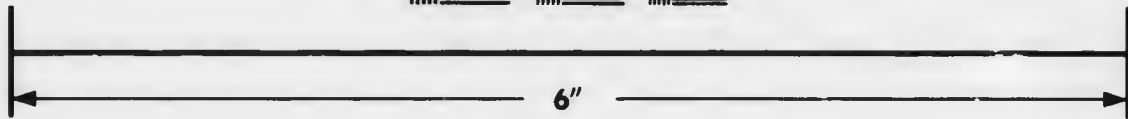
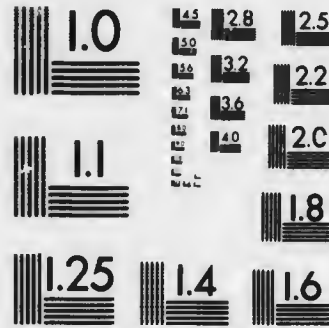

**IMAGE EVALUATION  
TEST TARGET (MT-3)**



**Photographic  
Sciences  
Corporation**

23 WEST MAIN STREET  
WEBSTER, N.Y. 14580  
(716) 972-4503

8 25  
22

**CIHM/ICMH  
Microfiche  
Series.**

**CIHM/ICMH  
Collection de  
microfiches.**



**Canadian Institute for Historical Microreproductions / Institut canadien de microreproductions historiques**

  
**© 1987**

Technical and Bibliographic Notes/Notes techniques et bibliographiques

The Institute has attempted to obtain the best original copy available for filming. Features of this copy which may be bibliographically unique, which may alter any of the images in the reproduction, or which may significantly change the usual method of filming, are checked below.

L'Institut a microfilmé le meilleur exemplaire qu'il lui a été possible de se procurer. Les détails de cet exemplaire qui sont peut-être uniques du point de vue bibliographique, qui peuvent modifier une image reproduite, ou qui peuvent exiger une modification dans la méthode normale de filmage sont indiqués ci-dessous.

- Coloured covers/  
Couverture de couleur
- Covers damaged/  
Couverture endommagée
- Covers restored and/or laminated/  
Couverture restaurée et/ou pelliculée
- Cover title missing/  
Le titre de couverture manque
- Coloured maps/  
Cartes géographiques en couleur
- Coloured ink (i.e. other than blue or black)/  
Encre de couleur (i.e. autre que bleue ou noire)
- Coloured plates and/or illustrations/  
Planches et/ou illustrations en couleur
- Bound with other material/  
Relié avec d'autres documents
- Tight binding may cause shadows or distortion  
along interior margin/  
Le reliure serrée peut causer de l'ombre ou de la  
distorsion le long de la marge intérieure
- Blank leaves added during restoration may  
appear within the text. Whenever possible, these  
have been omitted from filming/  
Il se peut que certaines pages blanches ajoutées  
lors d'une restauration apparaissent dans le texte,  
mais, lorsque cela était possible, ces pages n'ont  
pas été filmées.
- Additional comments:/  
Commentaires supplémentaires:

- Coloured pages/  
Pages de couleur
- Pages damaged/  
Pages endommagées
- Pages restored and/or laminated/  
Pages restaurées et/ou pelliculées
- Pages discoloured, stained or foxed/  
Pages décolorées, tachetées ou piquées
- Pages detached/  
Pages détachées
- Showthrough/  
Transparence
- Quality of print varies/  
Qualité inégale de l'impression
- Includes supplementary material/  
Comprend du matériel supplémentaire
- Only edition available/  
Seule édition disponible
- Pages wholly or partially obscured by errata  
slips, tissues, etc., have been refilmed to  
ensure the best possible image/  
Les pages totalement ou partiellement  
obscurcies par un feuillet d'errata, une pelure,  
etc., ont été filmées à nouveau de façon à  
obtenir la meilleure image possible.

This item is filmed at the reduction ratio checked below/  
Ce document est filmé au taux de réduction indiqué ci-dessous.

10X	14X	18X	22X	26X	30X
<input type="checkbox"/>	<input checked="" type="checkbox"/>	<input type="checkbox"/>	<input type="checkbox"/>	<input type="checkbox"/>	<input type="checkbox"/>
12X	16X	20X	24X	28X	32X

The copy filmed here has been reproduced thanks to the generosity of:

The Nova Scotia  
Legislative Library

The images appearing here are the best quality possible considering the condition and legibility of the original copy and in keeping with the filming contract specifications.

Original copies in printed paper covers are filmed beginning with the front cover and ending on the last page with a printed or illustrated impression, or the back cover when appropriate. All other original copies are filmed beginning on the first page with a printed or illustrated impression, and ending on the last page with a printed or illustrated impression.

The last recorded frame on each microfiche shall contain the symbol → (meaning "CONTINUED"), or the symbol ▼ (meaning "END"), whichever applies.

Maps, plates, charts, etc., may be filmed at different reduction ratios. Those too large to be entirely included in one exposure are filmed beginning in the upper left hand corner, left to right and top to bottom, as many frames as required. The following diagrams illustrate the method:

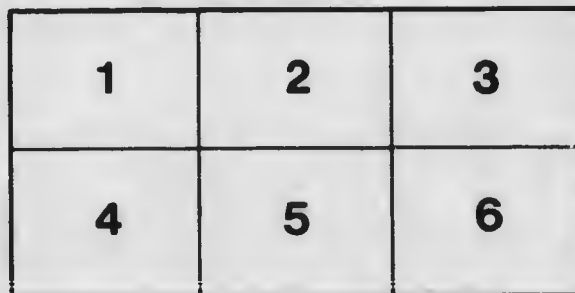
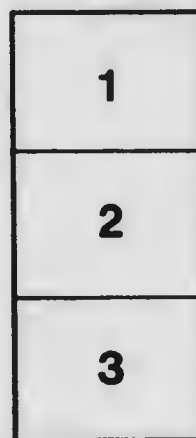
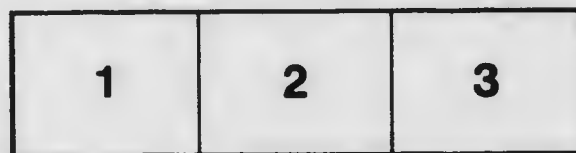

L'exemplaire filmé fut reproduit grâce à la générosité de:

The Nova Scotia  
Legislative Library

Les images suivantes ont été reproduites avec le plus grand soin, compte tenu de la condition et de la netteté de l'exemplaire filmé, et en conformité avec les conditions du contrat de filage.

Les exemplaires originaux dont la couverture en papier est imprimée sont filmés en commençant par le premier plat et en terminant soit par la dernière page qui comporte une empreinte d'impression ou d'illustration, soit par le second plat, selon le cas. Tous les autres exemplaires originaux sont filmés en commençant par la première page qui comporte une empreinte d'impression ou d'illustration et en terminant par la dernière page qui comporte une telle empreinte.

Un des symboles suivants apparaîtra sur la dernière image de chaque microfiche, selon le cas: le symbole → signifie "A SUIVRE", le symbole ▼ signifie "FIN".

Les cartes, planches, tableaux, etc., peuvent être filmés à des taux de réduction différents. Lorsque le document est trop grand pour être reproduit en un seul cliché, il est filmé à partir de l'angle supérieur gauche, de gauche à droite, et de haut en bas, en prenant le nombre d'images nécessaire. Les diagrammes suivants illustrent la méthode.

NOVA SCOTIA  
LEGISLATIVE LIBRARY

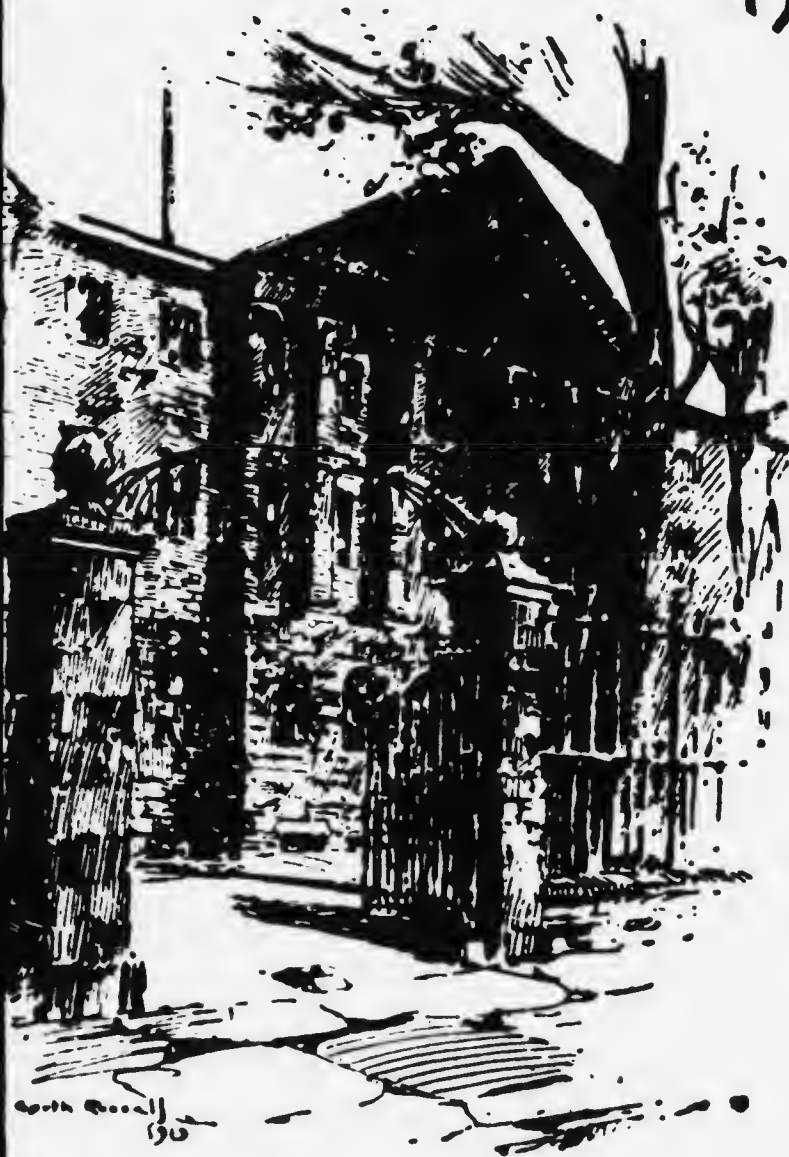

PROVINCE HOUSE



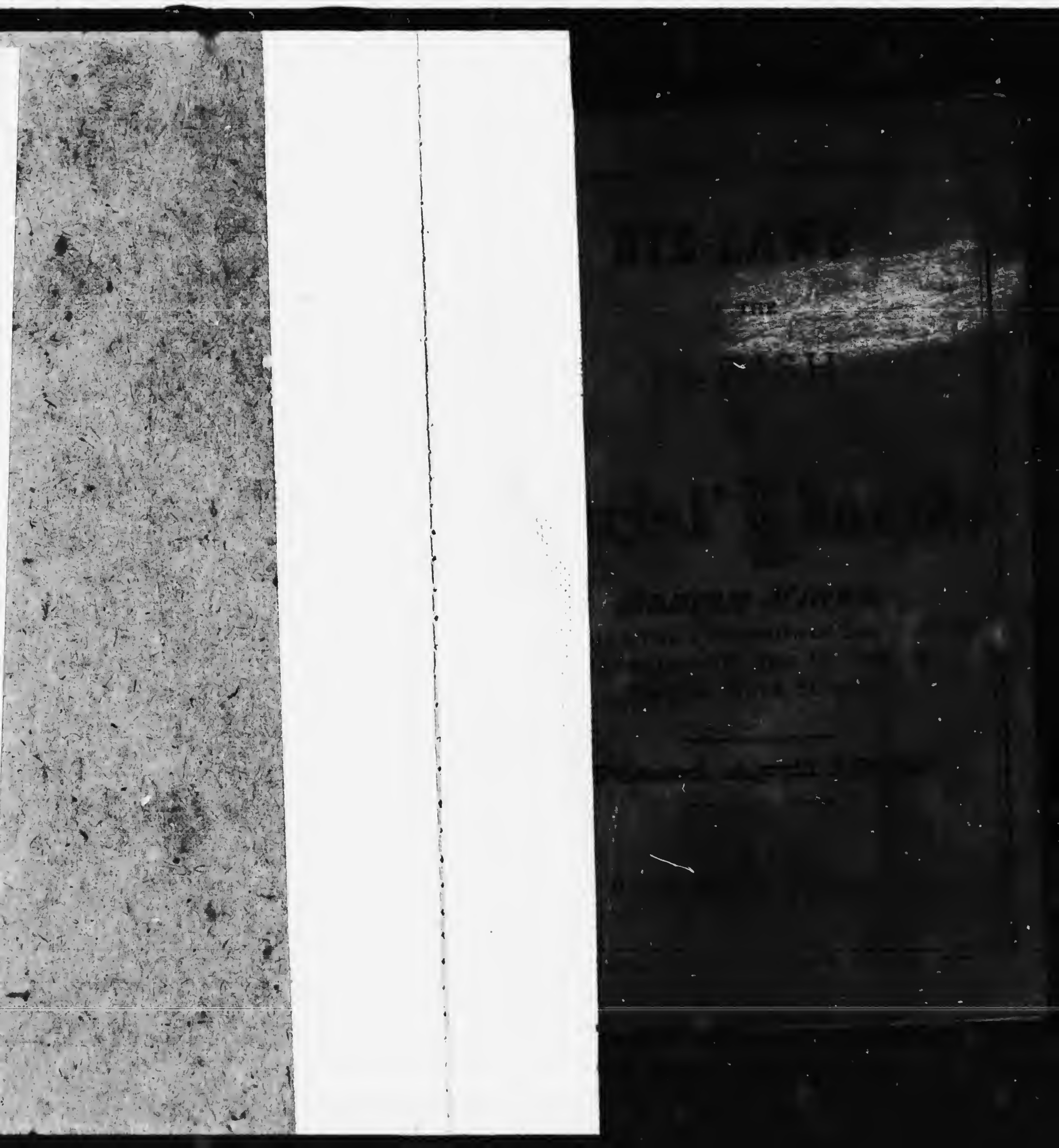



INCLU

LAW

PARISH

OF

**General Church**

SESSION BOOKS.

INCLUDING THE TOWNSHIPS OF EGERTON AND  
MAXWELTON IN THE COUNTY OF  
PICTOU, NOVA SCOTIA.

---

Passed April 1878.

---

1878:

S. M. MACKENZIE, JOB PRINTER,  
NEW GLASGOW, N. S.



NS

283.71613

C

TR

2644

## BYE-LAWS.

---

1.—At the Annual election of Church Wardens, the Senior Church Warden shall not be re-elected unless for some special reason.

2.—Appropriated sittings in the Parish Church shall be at the rate of one dollar per seat or two dollars for a half pew or four for a whole pew, payable in advance to the Vestry Clerk during the month of April in each year, or at an equal rate for any unexpired portion of such year.

3.—Application for pews or sittings shall be made to the Vestry Clerk who shall allot them on approval of the Church Wardens.

4.—The funds derived from rent of pews and sittings shall be at the disposal of the Church Wardens for the current expenses of the Church.

5.—The principal mode of payment of the salary of the Clergyman shall be by the Offertory, which shall be taken at each service for that

purpose, except when diverted from that object by special notice.

6.—Every male parishioner of twenty-one years of age who wishes to be enrolled as a member of the Church of England in this Parish, and to claim, for himself or family, Church privileges as such, shall pay the sum of at least three dollars per annum towards the salary of the Clergyman, either in one annual payment in the month of April in each year, or in six equal payments in each month from May to October. Notwithstanding, Church privileges shall not be withheld or withdrawn under this bye-law from any person known to belong to the Church of England who shall fail to comply with its requirements by reason of temporary or permanent inability.

7.—The annual and monthly payments, under bye-law 6, shall be made to collectors appointed at the Easter Meeting for each section of the Parish, and by them be paid to the Vestry Clerk, who shall keep an account thereof and report to the rector of the Parish from time to time any

new subscribers or withdrawals, in order that the Register of Parishioners kept by the Rector, as directed by the Diocesan Synod, may be as accurate as possible.

8.—The funds accruing from the foregoing source shall be held by the Vestry Clerk for the benefit of the Clergyman and shall be paid to him or his order in such quarterly payments as shall not exceed one-fourth of the expected annual account.

9.—The Church Yard, being set apart for the exclusive use of the members of the Church of England, no person shall be buried therein but those who are known to be such, and, being residents within the Parish, are included in the Register of Parishioners.

10.—Lots in the burial ground may be purchased at the rate of one dollar for each space of twenty-one square feet, payable at the time of selecting the lot, said lots to be kept sufficiently defined by the purchaser either by corner posts or otherwise, and the receipt of the Rector

... sufficient evidence of the  
... but any lot not paid for within  
... its assignment or not sufficiently  
... shall be liable, as regards its unoccupied  
... to further assignment.

11.—The funds arising from the sale of burial lots shall be invested by the Vestry Clerk, the annual interest to be at the disposal of the Rector and Church Wardens for the preservation and improvement of the burial ground and for no other purpose.

12.—Nothing in the foregoing bye-laws shall be so interpreted as to interfere with any rules or regulations of the Diocesan or Provincial Synods.

13.—No alteration in these bye-laws shall be made except at the Annual Easter Meeting.

14.—A printed copy of these bye-laws shall be given to each enrolled member of the Church in the Parish.



he  
ain  
tly  
ed

ial  
he  
tor  
nd  
no

all  
les  
ial

be

all  
rch

