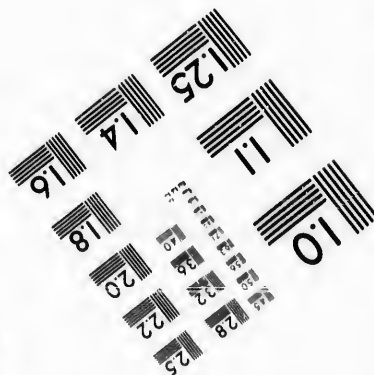
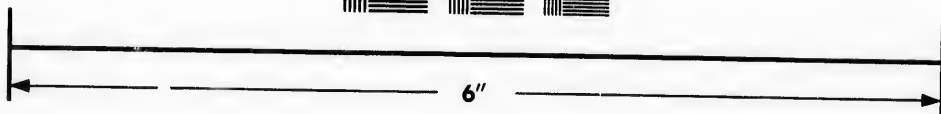
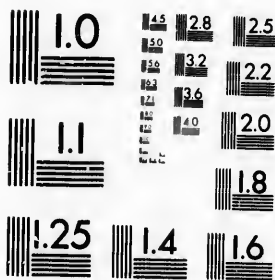

**IMAGE EVALUATION
TEST TARGET (MT-3)**



**Photographic
Sciences
Corporation**

23 WEST MAIN STREET
WEBSTER, N.Y. 14580
(716) 872-4503

0
11
13
15
18
20
22
25
28
32
36
40

**CIHM/ICMH
Microfiche
Series.**

**CIHM/ICMH
Collection de
microfiches.**



Canadian Institute for Historical Microreproductions / Institut canadien de microreproductions historiques

11
13
15
18
20
22
25
28
32
36
40

© 1986

The copy filmed here has been reproduced thanks to the generosity of:

D. B. Weldon Library
University of Western Ontario
(Regional History Room)

The images appearing here are the best quality possible considering the condition and legibility of the original copy and in keeping with the filming contract specifications.

Original copies in printed paper covers are filmed beginning with the front cover and ending on the last page with a printed or illustrated impression, or the back cover when appropriate. All other original copies are filmed beginning on the first page with a printed or illustrated impression, and ending on the last page with a printed or illustrated impression.

The last recorded frame on each microfiche shall contain the symbol \rightarrow (meaning "CONTINUED"), or the symbol ∇ (meaning "END"), whichever applies.

Maps, plates, charts, etc., may be filmed at different reduction ratios. Those too large to be entirely included in one exposure are filmed beginning in the upper left hand corner, left to right and top to bottom, as many frames as required. The following diagrams illustrate the method:

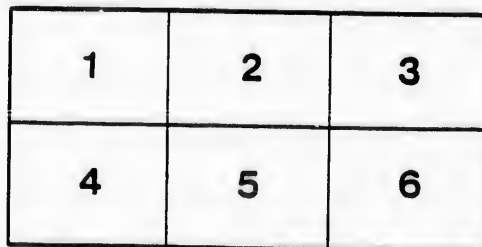
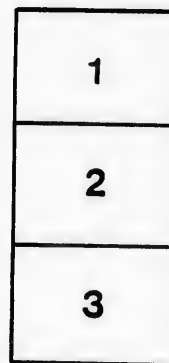

L'exemplaire filmé fut reproduit grâce à la générosité de:

D. B. Weldon Library
University of Western Ontario
(Regional History Room)

Les images suivantes ont été reproduites avec le plus grand soin, compte tenu de la condition et de la netteté de l'exemplaire filmé, et en conformité avec les conditions du contrat de filmage.

Les exemplaires originaux dont la couverture en papier est imprimée sont filmés en commençant par le premier plat et en terminant soit par la dernière page qui comporte une empreinte d'impression ou d'illustration, soit par le second plat, selon le cas. Tous les autres exemplaires originaux sont filmés en commençant par la première page qui comporte une empreinte d'impression ou d'illustration et en terminant par la dernière page qui comporte une telle empreinte.

Un des symboles suivants apparaîtra sur la dernière image de chaque microfiche, selon le cas: le symbole \rightarrow signifie "A SUIVRE", le symbole ∇ signifie "FIN".

Les cartes, planches, tableaux, etc., peuvent être filmés à des taux de réduction différents. Lorsque le document est trop grand pour être reproduit en un seul cliché, il est filmé à partir de l'angle supérieur gauche, de gauche à droite, et de haut en bas, en prenant le nombre d'images nécessaire. Les diagrammes suivants illustrent la méthode.

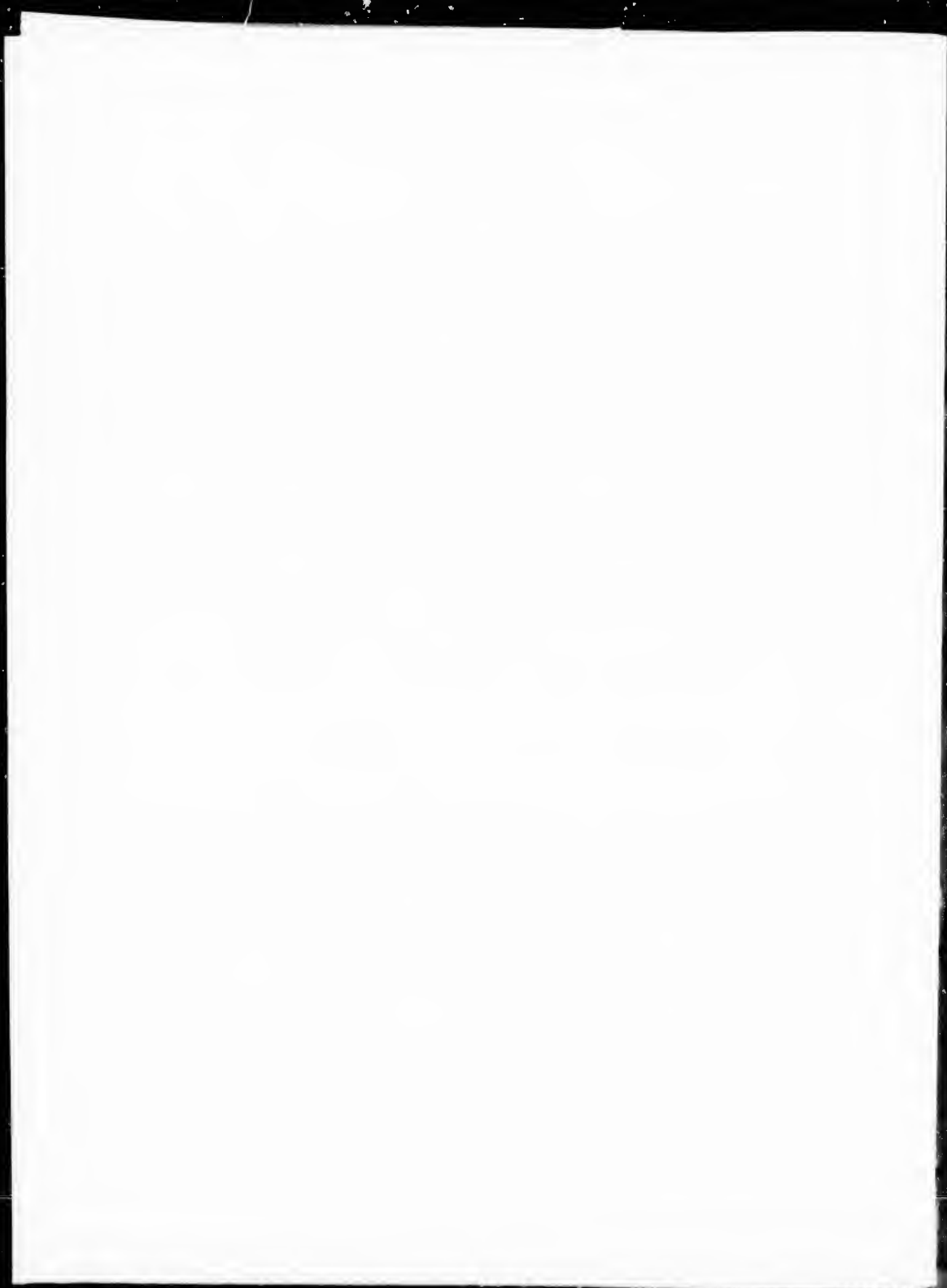

ESTIMATES

City of London

1900.

GEO. C. JOLLY, - Chairman Finance Committee.

JOHN POPE, - - - - - Treasurer.

ESTIMATES

City of London

1900.

GEO. C. JOLLY, - Chairman Finance Committee.

JOHN POPE, - - - - - Treasurer.

C

GE

JOH

ESTIMATES.

CITY OF LONDON

1900.

GEO. C. JOLLY, - *Chairman Finance Committee.*

JOHN POPE, - - - - - *Treasurer.*

LONDON, ONT.:

THE LONDON PRINTING & LITHO. CO.

1900.

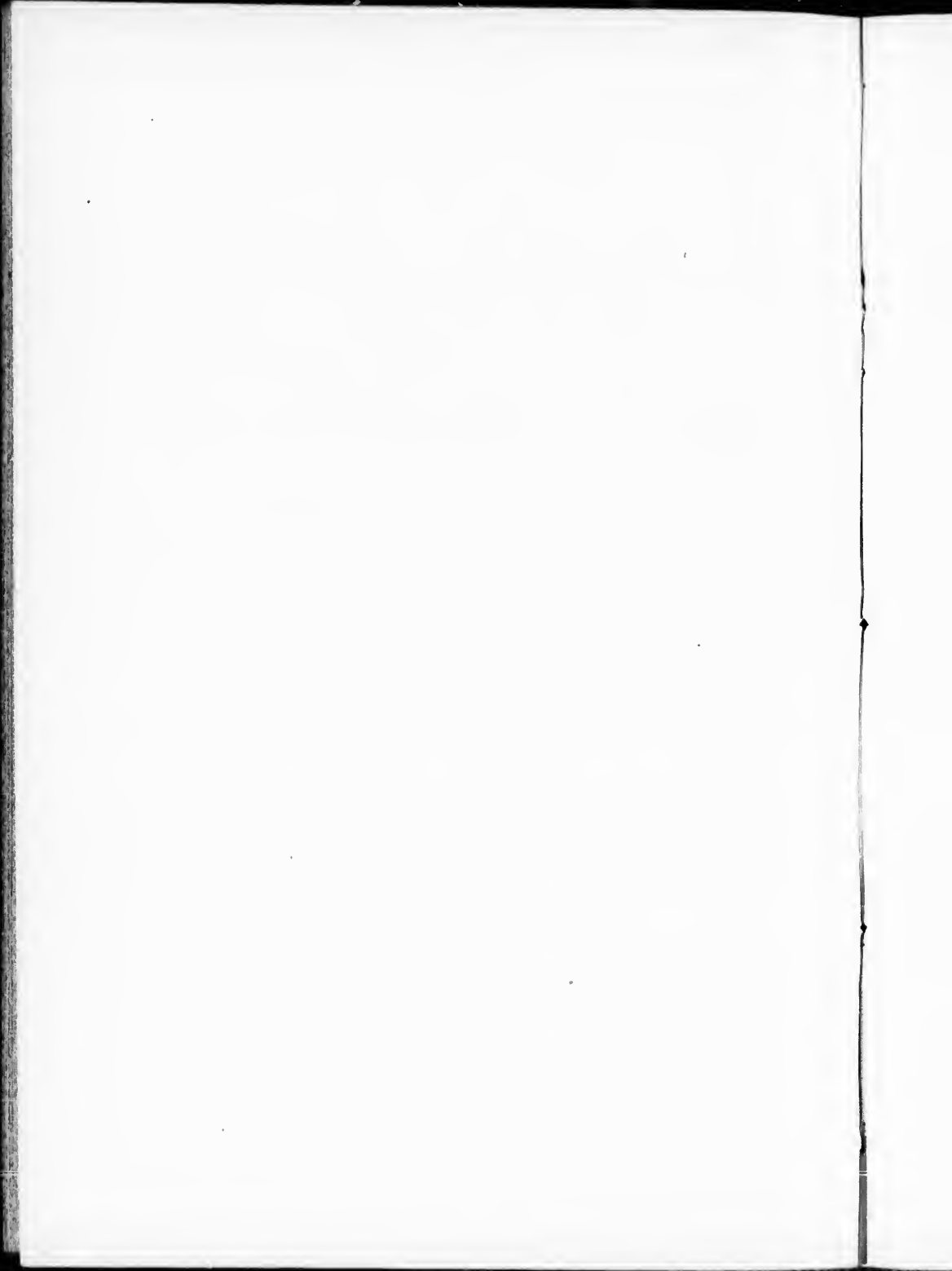

THE ESTIMATES.

The Estimated Municipal Receipts and Expenditures for 1900.

RECEIPTS, 1900.

SECTION 1, OTHER THAN TAXATION.

RENTS.—

	Received 1899.	Estimated 1900.
London & P. S. R., rent.....	\$10,000 00	\$10,000 00
Interest as rental.....	2,596 60	2,596 60
Percentages ".....		238 55
L. & S. E. R., rent.....	3,000 00	3,000 00
City and Town Hall Tenants.....	699 00	700 00
Hall Rents.....	10 00	30 00
Bell Telephone Company.....	1,000 00	1,000 00
REGISTRY OFFICE.....	126 59	120 00

LICENSES—

Tavern and Store.....	2,918 67	2,850 00
Other than Tavern and Store.....	2,541 00	2,400 00

FINES AND FEES, POLICE COURT

.....	608 05	900 00
-------	--------	--------

RENTAL AND FEES—

Market and Butchers' Stalls.....	2,010 97	2,000 00
Weigh Scale Fees.....	1,151 85	1,150 00

Carried forward.....

\$26,985 15

	Received 1884.	Estimated 1900.
<i>Brought forward</i>		\$26,985 15
Revenue Account.....		61,828 00
Government Proportion Crown Witness Fees.....	692 70	220 00
Arrears of Taxes.....	3,658 93	1,500 00
	\$ 1,747 00	\$ 1,750 00
	7,302 51	7,600 00
	1,940 00	1,949 57

390,522 46
<u>8492,355 18</u>

Brought forward.....

WATER COMMISSIONERS—		
Revenue Account.....		
Government Proportion Crown Witness Fees.....		
Arrears of Taxes.....		
SECTION 2, TAXATION—		
Statute Labor and dogs.....		
Street Watering.....		
Sewers, other than Local Improvement Rates.....		

TAXATION FOR YEAR 1900, being for Wards 1 to 5 as follows:

Debenture Rate, 9.85; Public Schools, 5.4; Collegiate Institute, 1.4; Free Library, .5; other purposes, 7.10, or a total rate of 24.25 mills on the dollar.		
On Assessment of.....	\$361,774 66	
Additional (\$96,000) School Rate at 5.4 mills.....	518 40	
25 mills on London West Assessment of \$396,420 00...	9,910 50	
Taxation of Ward 6, same as above, less 6 mills on Deb. Rate, or 18.25 mills on dollar, on assessment of \$1,496 926.....	27,318 90	
	<u>399,522 46</u>	
Less non-Resident Lands Special Discount, and probable loss on basis of 2 1/2%.....	9,000 00	

Less non-Resident Lands Special Discount, and probable loss on basis of 2 1/2%.....

EXPENDITURE, 1900.

	Expended 1899.	Estimated 1900.
SECTION 1, UNCONTROLLABLE—		
DEBT CHARGES—		
Interest on Debentures under Consolidation.....		\$80,000 00
Less Waterworks.....		23,785 16
	\$56,214 84	\$56,214 84
INTEREST—		
W. O. P. R. Shop Debentures.....	1,000 00	1,000 00
L. & P. S. R. Stock.....	1,600 16	1,600 16
INTEREST—		
Bridges and Terminals.....	2,975 00	2,975 00
INTEREST—		
Western Fair Debentures.....	1,000 00	1,000 00
INTEREST—		
G. T. R. Shop Debentures.....	4,000 00	4,000 00
INTEREST—		
Sewerage Debentures.....		4,200 00
Interest, London West Debentures.....	3,969 79	4,200 00
Interest and Principal Instatement on Special Issue.....	1,450 00	1,450 00
Interest, Hospital Debentures.....		653 06
Interest, London West, on City Part.....	2,450 00	2,450 00
Interest, Hospital Debentures.....		350 00
Interest, General and Exchange.....	3,079 64	3,200 00
		\$79,473 06
		<i>Carried Forward</i>

	Expended 1899.	Estimated 1900.
<i>Brought Forward</i>		
Interest, County's Claim, 6th Ward.....	\$ 150 00	\$79,473 06
Instalment, County's Claim, 6th Ward.....	1,000 00	1,000 00
Proportion of L. I. Rates chargeable to General Account.....	6,509 88	16,152 03
DEBT CHARGES —		
“A” Sinking Fund on Consolidation, <i>Less</i> Waterworks.....	14,789 42	14,789 42
“D” W. O. P. R. Shop Debentures.....	376 30	376 30
“E” L. & P. S. R. Stock Debentures.....	713 20	713 20
“O” L. & P. S. R. Bridges, etc., Debentures.....	1,005 32	1,005 32
“M” Western Fair Debentures.....	263 09	263 09
“N” G. T. R. Car Shops Debentures.....	1,783 01	1,783 01
“Q” Sewerage Debentures.....	1,774 10	1,774 10
“U” Hospital Debentures.....	1,356 00	1,356 00
“T” London West Debentures, City Proportion.....	678 00	678 00
“X” Hospital Debentures, 1899.....	256 74	256 74
LONDON WATERWORKS—		
Interest on Debentures, Consolidation.....	23,785 16	23,785 16
“ “ “ “ 1895 Issue.....	2,000 00	2,000 00
“ “ “ “ 1896 “	800 00	800 00
“ “ “ “ 1897 “	875 00	875 00
“ “ “ “ 1898 part of issue.....	735 00	735 00
“ “ “ “ 1899 Issue.....	1,925 00	1,925 00
Proportion of Sinking Fund “A”	6,257 58	6,257 58
Sinking Fund “H” 1895.....	891 50	891 50
<i>Carried Forward</i>		
		\$150,989 51

	Expended 1899.	Estimated 1900.
<i>Brought Forward</i>		
Sinking Fund "L" 1896.....	\$ 356 61	\$150,989 51
" " "R" 1897.....	484 28	356 61
" " "Part of "T" 1898 on \$21,000.00 ..	406 80	484 28
" " " " 1899.....		406 80
LONDON WATERWORKS CAPITAL—		1,065 43
Expenditure from Revenue.....		9,140 00
SPECIAL ACCOUNTS—		
Administration of Justice—Crown Witness Fees.....	2,078 20	660 00
COUNTY OF MIDDLESEX—		
Court House and Jail—Maintenance and Jurors.....	6 745 41	6,000 00
Sheriff and Clerk of the Peace Charges.....	592 81	600 00
Court House and Jail—Repairs.....	483 26	300 00
POLICE DEPARTMENT—		
Police Commissioners—Salaries and Maintenance.....	33,781 64	33,239 00
Police Magistrate.....	1,426 98	2,000 00
COLLEGIATE INSTITUTE.....	25,219 75	25,046 04
SECTION 2, CONTROLLABLE—		
No. 1 Committee.		
Law Expenses.....	2,064 59	2,000 00
Printing, Advertising, etc	3,836 59	4,000 00
Election Expenses.....	818 95	752 00
Insurance.....	1,408 25	500 00
<i>Carried Forward</i>		<u>\$235,539 67</u>

	Expended 1889.	Estimated 1900.
<i>Brought Forward</i>		\$235,539 67
Police Force Benefit Fund.....	\$ 500 00	500 00
Refund of Taxes.....	40 51	50 00
Incidentals	10,168 92	10,340 88
Salaries.....	17,653 11	18,500 00
Coroner's Inquests.....	236 00	250 00
Debtore Expense.....	104 00	50 00
No. 2 Committee.		
Streets and General Improvements.....	21,451 31	18,000 00
Street Cleaning.....	6,337 88	6,000 00
City Hall Expenses.....	1,606 73	2,000 00
Town Hall Expenses.....	42 29	75 00
Exhibition Buildings and Grounds Expenses and Salaries.....	948 73	600 00
City Parks Expenses and Salaries.....	2,094 05	2,000 00
Bridges Expense, etc.....	1,018 74	800 00
Sewers and Culverts.....	2,301 99	3,000 00
Registry Office.....	166 49	200 00
Militia Camp.....	195 00	150 00
City Pounds.....	6 95	25 00
Storage Buildings and Fence.....	45 83	50 00
Band Concerts.....	284 00	
London West Breakwater.....	1,556 01	650 00
Opening out Queen's Ave. to Dorinda Street.....		650 00
Widening Railway Street.....		500 00
<i>Carried Forward</i>		\$299,930 55



