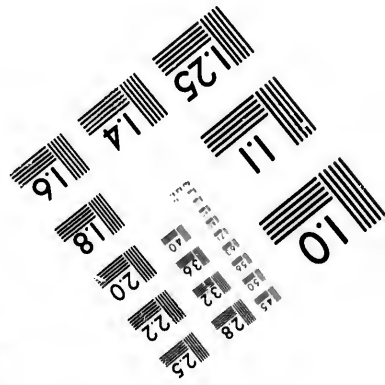
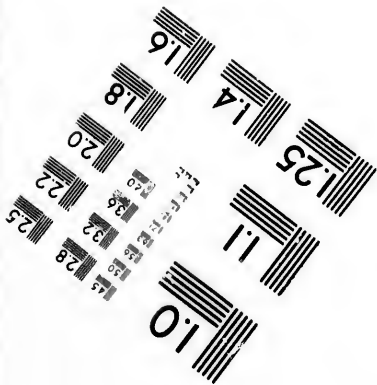
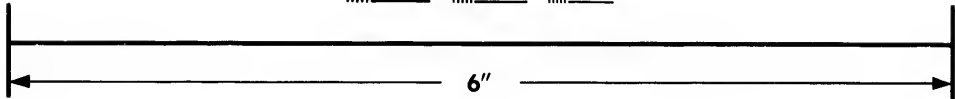
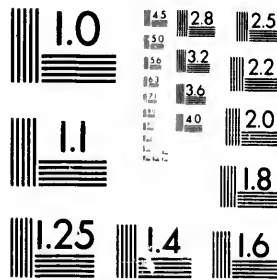

**IMAGE EVALUATION
TEST TARGET (MT-3)**



**Photographic
Sciences
Corporation**

23 WEST MAIN STREET
WEBSTER, N. Y. 14580
(716) 872-4503

2.5
2.2

**CIHM/ICMH
Microfiche
Series.**

**CIHM/ICMH
Collection de
microfiches.**



Canadian Institute for Historical Microreproductions / Institut canadien de microreproductions historiques

© 1981

Technical and Bibliographic Notes/Notes techniques et bibliographiques

The Institute has attempted to obtain the best original copy available for filming. Features of this copy which may be bibliographically unique, which may alter any of the images in the reproduction, or which may significantly change the usual method of filming, are checked below.

L'Institut a microfilmé le meilleur exemplaire qu'il lui a été possible de se procurer. Les détails de cet exemplaire qui sont peut-être uniques du point de vue bibliographique, qui peuvent modifier une image reproduite, ou qui peuvent exiger une modification dans la méthode normale de filmage sont indiqués ci-dessous.

- | | |
|--|--|
| <input type="checkbox"/> Coloured covers/
Couverture de couleur | <input type="checkbox"/> Coloured pages/
Pages de couleur |
| <input type="checkbox"/> Covers damaged/
Couverture endommagée | <input type="checkbox"/> Pages damaged/
Pages endommagées |
| <input type="checkbox"/> Covers restored and/or laminated/
Couverture restaurée et/ou pelliculée | <input type="checkbox"/> Pages restored and/or laminated/
Pages restaurées et/ou pelliculées |
| <input type="checkbox"/> Cover title missing/
Le titre de couverture manque | <input type="checkbox"/> Pages discoloured, stained or foxed/
Pages décolorées, tachetées ou piquées |
| <input type="checkbox"/> Coloured maps/
Cartes géographiques en couleur | <input type="checkbox"/> Pages detached/
Pages détachées |
| <input type="checkbox"/> Coloured ink (i.e. other than blue or black)/
Encre de couleur (i.e. autre que bleue ou noire) | <input type="checkbox"/> Showthrough/
Transparence |
| <input type="checkbox"/> Coloured plates and/or illustrations/
Planches et/ou illustrations en couleur | <input type="checkbox"/> Quality of print varies/
Qualité inégale de l'impression |
| <input type="checkbox"/> Bound with other material/
Relié avec d'autres documents | <input type="checkbox"/> Includes supplementary material/
Comprend du matériel supplémentaire |
| <input type="checkbox"/> Tight binding may cause shadows or distortion
along interior margin/
La reliure serrée peut causer de l'ombre ou de la
distortion le long de la marge intérieure | <input type="checkbox"/> Only edition available/
Seule édition disponible |
| <input type="checkbox"/> Blank leaves added during restoration may
appear within the text. Whenever possible, these
have been omitted from filming/
Il se peut que certaines pages blanches ajoutées
lors d'une restauration apparaissent dans le texte,
mais, lorsque cela était possible, ces pages n'ont
pas été filmées. | <input type="checkbox"/> Pages wholly or partially obscured by errata
slips, tissues, etc., have been refilmed to
ensure the best possible image/
Les pages totalement ou partiellement
obscurcies par un feuillet d'errata, une pelure,
etc., ont été filmées à nouveau de façon à
obtenir la meilleure image possible. |
| <input type="checkbox"/> Additional comments:/
Commentaires supplémentaires: | |

This item is filmed at the reduction ratio checked below/
Ce document est filmé au taux de réduction indiqué ci-dessous.

10X	12X	14X	16X	18X	20X	22X	24X	26X	28X	30X	32X
							✓				

The copy filmed here has been reproduced thanks to the generosity of:

Library Division
Provincial Archives of British Columbia

The images appearing here are the best quality possible considering the condition and legibility of the original copy and in keeping with the filming contract specifications.

Original copies in printed paper covers are filmed beginning with the front cover and ending on the last page with a printed or illustrated impression, or the back cover when appropriate. All other original copies are filmed beginning on the first page with a printed or illustrated impression, and ending on the last page with a printed or illustrated impression.

The last recorded frame on each microfiche shall contain the symbol \rightarrow (meaning "CONTINUED"), or the symbol ∇ (meaning "END"), whichever applies.

Maps, plates, charts, etc., may be filmed at different reduction ratios. Those too large to be entirely included in one exposure are filmed beginning in the upper left hand corner, left to right and top to bottom, as many frames as required. The following diagrams illustrate the method:

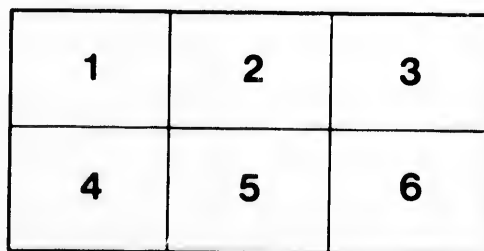
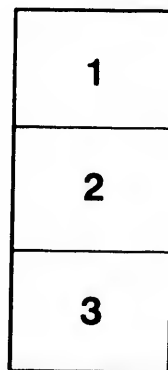

L'exemplaire filmé fut reproduit grâce à la générosité de:

Library Division
Provincial Archives of British Columbia

Les images suivantes ont été reproduites avec le plus grand soin, compte tenu de la condition et de la netteté de l'exemplaire filmé, et en conformité avec les conditions du contrat de filmage.

Les exemplaires originaux dont la couverture en papier est imprimée sont filmés en commençant par le premier plat et en terminant soit par la dernière page qui comporte une empreinte d'impression ou d'illustration, soit par le second plat, selon le cas. Tous les autres exemplaires originaux sont filmés en commençant par la première page qui comporte une empreinte d'impression ou d'illustration et en terminant par la dernière page qui comporte une telle empreinte.

Un des symboles suivants apparaîtra sur la dernière image de chaque microfiche, selon le cas: le symbole \rightarrow signifie "A SUIVRE", le symbole ∇ signifie "FIN".

Les cartes, planches, tableaux, etc., peuvent être filmés à des taux de réduction différents. Lorsque le document est trop grand pour être reproduit en un seul cliché, il est filmé à partir de l'angle supérieur gauche, de gauche à droite, et de haut en bas, en prenant le nombre d'images nécessaire. Les diagrammes suivants illustrent la méthode.

NWP
971.44
D672



DOMINION DAY

CELEBRATION

—: A T :—

Hastings Mill!

Burrard Inlet.

On Saturday, July 1st, 1876

J. A. RAYMUR, ESQ.,..... REFEREE.

—: COMMITTEED. :—

JER. ROGERS, R. H. ALEXANDER, CHAS. A. COLDWELL, ROBT STEVENS,
GEO. BLACK, W. H. SOULE, P. CORDINER, J. J. ALEXANDER,
T. H. CUDLIP, H. CHICK, CHAS. OLSEN, W. McEWAN, J. FISHER.

BOAT RACING.

1st—Four-oared Gigs, outriggered, or otherwise, (subject to at least 3 entries), Entrance, \$10,
[With entrance money added.] Prize, \$60 00

	[With entrance money added.]	Prize, \$60 00
2d—Four-oared Gigs, not outriggers, not over 25 feet in length...	Entrance, \$4 00..	" 40 00
3d—Pair-oared Boats.....	" 2 00..	" 12 50
4th—Four-oared Ships Gigs.....	" 2 50..	" 20 00
5th—Single Pair of Sculls, in ordinary Flat Bottom Skiffs.....	" 1 00..	" 12 50
6th—Single Pair of Sculls, in Dug-out Boats.....	" 50..	" 5 00
7th—Sculling Race, (over the stern).....		5 00

SAILING BOAT RACE.

Open to all undecked Boats, without centre boards, not over 26 feet.. Entrance, \$2 50.. Prize, \$20

CANOE RACES.

11 Indians in each Canoe.....	Prize, \$2 00 per man
11 " " " (winner of the preceding race barred).....	" 1 00 "
5 " " " ".....	" 2 00 "
5 " " " (winner of the preceding race barred).....	" 1 00 "
2 " " " ".....	" 2 50 "
1 Indian and 1 Klootchman in each canoe.....	" 2 50 each

SPORTS.

Duck Hunt, (15 Minutes).....	Prize, \$ 7 50
Walking the Bowsprit.....	" 15 00
Riding the Log, (with poles).....	" 7 50
Tub Race.....	" 5 00

JUMPING.

Running High Jump.....	Entrance, 25 cents.....	Prize, \$5, with entrance money added
Standing ".....	" " " ".....	" 5, " " "
Running Long Jump.....	" " " ".....	" 5, " " "
Standing ".....	" " " ".....	" 5, " " "
Hop, Step and Jump.....	" " " ".....	" 5, " " "

FOOT RACES.

300 Yard Race.....	Entrance, 25 cents.....	Prize, \$5, with entrance money added
100 ".....	" " " ".....	" 5, " " "
200 " (for Indians).....		\$2 50
100 " (for boys not over 14 years).....		2 50
100 " (for boys not over 10 years).....		2 50
3 Legged Race.....		5 00
Sack Race.....		2 50
Boys on Stilts, (not over 14 years of age).....		2 50
Potatoe Race.....	Entrance, 25 cents.....	Prize, \$5 with, entrance money added
TOSSING THE CABER.....		Prize, 5 00

A Spacious Platform for Dancing

AND A QUADRILLE BAND WILL BE PROVIDED.

All conditions of competition to be decided by the Committee. The decision of the Referee in all cases of dispute to be final. In every case at least two must compete.

MAINLAND

GUARDIAN

PRINT, N. W.

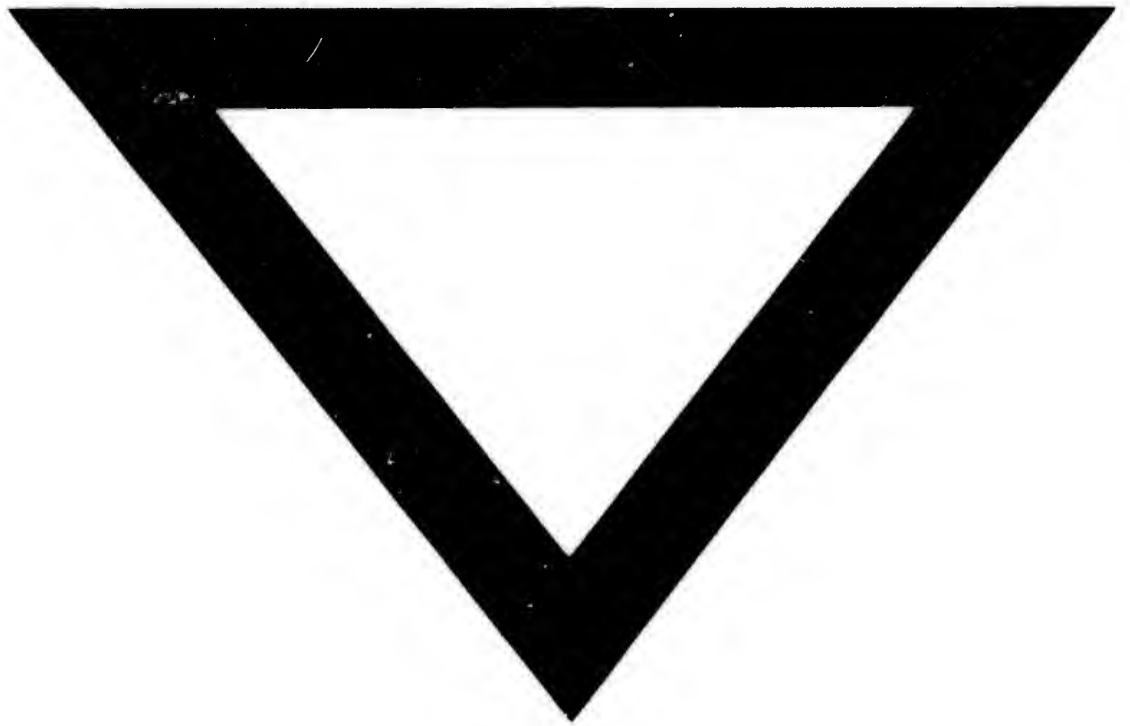

added.]	Prize, \$60 00
s, not over 25 feet in length... Entrance, \$4 00..	" 40 00
..... " 2 00..	" 12 50
..... " 2 50..	" 20 00
ary Flat Bottom Skiffs.....	" 1 00.. 12 50
out Boats.....	" 50.. 5 00
n).....	5 00

ING BOAT RACE.

at centre boards, not over 26 feet.. Entrance, \$2 50.. Prize, \$20

NOE RACES.

.....	Prize, \$2 00 per man
f the preceding race barred).....	" 1 00 "
.....	" 2 00 "
f the preceding race barred).....	" 1 00 "
.....	" 2 50 "
h canoe.....	" 2 50 each

SPORTS.

.....	Prize, \$ 7 50
.....	" 15 00
.....	" 7 50
.....	" 5 00

JUMPING.

Entrance, 25 cents.....	Prize, \$5, with entrance money added
" "	" 5, " " "
" "	" 5, " " "
" "	" 5, " " "
" "	" 5, " " "

FOOT RACES.

Entrance, 25 cents.....	Prize, \$5, with entrance money added
" "	" 5, " " "
.....	\$2 50
(4 years).....	2 50
(10 years).....	2 50
.....	5 00
.....	2 50
(of age).....	2 50
Entrance, 25 cents.....	Prize, \$5 with, entrance money added
.....	Prize, 5 00

Platform for Dancing

MILLE BAND WILL BE PROVIDED.

Competition to be decided by the Committee. The Referee in all cases of dispute to be final. In each case at least two must compete.

