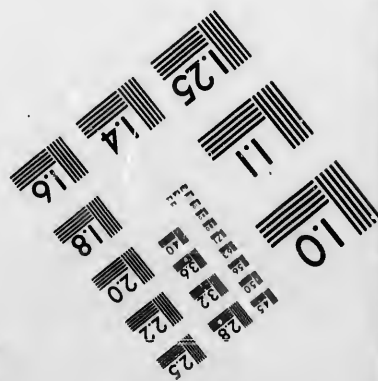
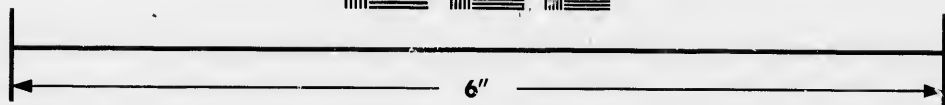
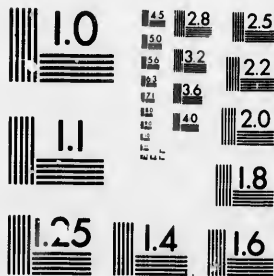

**IMAGE EVALUATION
TEST TARGET (MT-3)**



**Photographic
Sciences
Corporation**

23 WEST MAIN STREET
WEBSTER, N.Y. 14580
(716) 872-4503

1.5
1.8
2.0
2.2
2.5
2.8
3.2
3.6
4.0

**CIHM/ICMH
Microfiche
Series.**

**CIHM/ICMH
Collection de
microfiches.**



Canadian Institute for Historical Microreproductions / Institut canadien de microreproductions historiques

1.5
1.8
2.0
2.2
2.5
2.8
3.2
3.6
4.0

© 1986

Technical and Bibliographic Notes/Notes techniques et bibliographiques

The Institute has attempted to obtain the best original copy available for filming. Features of this copy which may be bibliographically unique, which may alter any of the images in the reproduction, or which may significantly change the usual method of filming, are checked below.

L'Institut a microfilmé le meilleur exemplaire qu'il lui a été possible de se procurer. Les détails de cet exemplaire qui sont peut-être uniques du point de vue bibliographique, qui peuvent modifier une image reproduite, ou qui peuvent exiger une modification dans la méthode normale de filmage sont indiqués ci-dessous.

- | | |
|--|--|
| <input type="checkbox"/> Coloured covers/
Couverture de couleur | <input type="checkbox"/> Coloured pages/
Pages de couleur |
| <input type="checkbox"/> Covers damaged/
Couverture endommagée | <input type="checkbox"/> Pages damaged/
Pages endommagées |
| <input type="checkbox"/> Covers restored and/or laminated/
Couverture restaurée et/ou pelliculée | <input type="checkbox"/> Pages restored and/or laminated/
Pages restaurées et/ou pelliculées |
| <input type="checkbox"/> Cover title missing/
Le titre de couverture manque | <input checked="" type="checkbox"/> Pages discoloured, stained or foxed/
Pages décolorées, tachetées ou piquées |
| <input type="checkbox"/> Coloured maps/
Cartes géographiques en couleur | <input type="checkbox"/> Pages detached/
Pages détachées |
| <input type="checkbox"/> Coloured ink (i.e. other than blue or black)/
Encre de couleur (i.e. autre que bleue ou noire) | <input checked="" type="checkbox"/> Showthrough/
Transparence |
| <input type="checkbox"/> Coloured plates and/or illustrations/
Planches et/ou illustrations en couleur | <input type="checkbox"/> Quality of print varies/
Qualité inégale de l'impression |
| <input type="checkbox"/> Bound with other material/
Relié avec d'autres documents | <input type="checkbox"/> Includes supplementary material/
Comprend du matériel supplémentaire |
| <input type="checkbox"/> Tight binding may cause shadows or distortion
along interior margin/
La reliure serrée peut causer de l'ombre ou de la
distorsion le long de la marge intérieure | <input type="checkbox"/> Only edition available/
Seule édition disponible |
| <input type="checkbox"/> Blank leaves added during restoration may
appear within the text. Whenever possible, these
have been omitted from filming/
Il se peut que certaines pages blanches ajoutées
lors d'une restauration apparaissent dans le texte,
mais, lorsque cela était possible, ces pages n'ont
pas été filmées. | <input type="checkbox"/> Pages wholly or partially obscured by errata
slips, tissues, etc., have been refilmed to
ensure the best possible image/
Les pages totalement ou partiellement
obscurcies par un feuillet d'errata, une pelure,
etc., ont été filmées à nouveau de façon à
obtenir la meilleure image possible. |
| <input type="checkbox"/> Additional comments:
Commentaires supplémentaires: | |

This item is filmed at the reduction ratio checked below/
Ce document est filmé au taux de réduction indiqué ci-dessous.

10X	14X	18X	22X	26X	30X
<input type="checkbox"/>	<input type="checkbox"/>	<input type="checkbox"/>	<input checked="" type="checkbox"/>	<input type="checkbox"/>	<input type="checkbox"/>
12X	16X	20X	24X	28X	32X

The copy filmed here has been reproduced thanks to the generosity of:

Archives of Ontario
Toronto

The images appearing here are the best quality possible considering the condition and legibility of the original copy and in keeping with the filming contract specifications.

Original copies in printed paper covers are filmed beginning with the front cover and ending on the last page with a printed or illustrated impression, or the back cover when appropriate. All other original copies are filmed beginning on the first page with a printed or illustrated impression, and ending on the last page with a printed or illustrated impression.

The last recorded frame on each microfiche shall contain the symbol \rightarrow (meaning "CONTINUED"), or the symbol ∇ (meaning "END"), whichever applies.

Maps, plates, charts, etc., may be filmed at different reduction ratios. Those too large to be entirely included in one exposure are filmed beginning in the upper left hand corner, left to right and top to bottom, as many frames as required. The following diagrams illustrate the method:

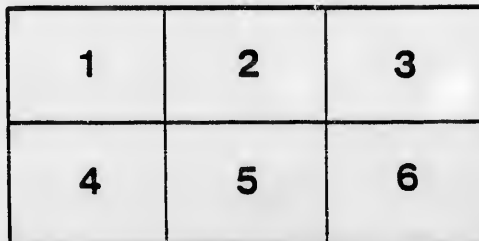
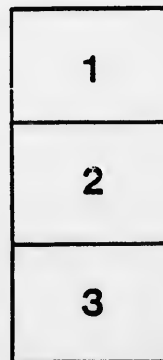
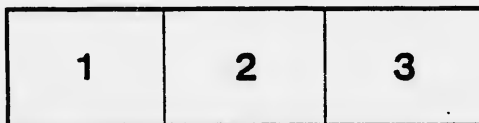

L'exemplaire filmé fut reproduit grâce à la générosité de:

Archives of Ontario
Toronto

Les images suivantes ont été reproduites avec le plus grand soin, compte tenu de la condition et de la netteté de l'exemplaire filmé, et en conformité avec les conditions du contrat de filmage.

Les exemplaires originaux dont la couverture en papier est imprimée sont filmés en commençant par le premier plat et en terminant soit par la dernière page qui comporte une empreinte d'impression ou d'illustration, soit par le second plat, selon le cas. Tous les autres exemplaires originaux sont filmés en commençant par la première page qui comporte une empreinte d'impression ou d'illustration et en terminant par la dernière page qui comporte une telle empreinte.

Un des symboles suivants apparaîtra sur la dernière image de chaque microfiche, selon le cas: le symbole \rightarrow signifie "A SUIVRE", le symbole ∇ signifie "FIN".

Les cartes, planches, tableaux, etc., peuvent être filmés à des taux de réduction différents. Lorsque le document est trop grand pour être reproduit en un seul cliché, il est filmé à partir de l'angle supérieur gauche, de gauche à droite, et de haut en bas, en prenant le nombre d'images nécessaire. Les diagrammes suivants illustrent la méthode.



VOTERS' LIST, 1883.

MUNICIPALITY OF
EAST WAWANOSH,
COUNTY OF HURON.

LIST OF PERSONS ENTITLED TO VOTE AT

MUNICIPAL ELECTIONS,

—AND—

Elections to the Legislative Assembly.

WINGHAM :

PRINTED AT "THE TIMES" PRINTING AND PUBLISHING HOUSE, JOSEPHINE-ST.

1883.



VOTERS' LIST, 1883.

COUNTY OF HURON.

....., Clerk of the Municipality of the Township of East Wawanosh, having certified under his hand, that no complaint respecting the List of Voters for said Municipality for the year 1883, had been received by him within Thirty Days after the first posting up of the same; and on application of the said Clerk, I Esquire, Judge of the County Court of the County of Huron in pursuance of the provisions of "The Voters' Lists Act of 1876," certify that the within printed List of Voters, being one of the copies received by me from the said Clerk, under Section 2 of the said Act, is the Revised List of Voters for the said Municipality for the year 1883.

Given under my hand and seal, at Goderich, in the said County, this day of, 1883.

....., Judge.

VOTERS' LIST, 1883.



Municipality of East Wawanosh.

SCHEDULE OF POST OFFICES :

Anburn,	1.	Marnoch,	5.
Blyth,	2.	Whitechurch,	6.
Belgrave,	3.	Wingham,	7.
Fordyce,	4.	Westfield,	8.

PART I.—Persons entitled to Vote at BOTH Municipal Elections and Elections to the Legislative Assembly.

Polling Sub-Division No. 1.

Comprising all the Lots in Concessions 1, 2, 3 and 4.

No. ON ROLL.	NAME.	JUROR.	LOT.	CON.		P. O. Address.
46	Armstrong, P. John....	J	N half 31	2	Owner	1
48	Anderson, Thos.....	J	S half 32	2	Owner	1
49	Anderson, Simon.....	J	S half 32	2	Farmer's Son	1
84	Armstrong, C. Richard	J	W half 32	3	Tenant	1
130	Auld, W. James.....	J	37	4	Owner	2
34	Bradnock, John.....	J	E half 39	1	Owner	2
35	Beamish, James sr.....	J	W half 40	1	Owner	2
36	Beamish, H. Jas jr.....	J	W half 40	1	Farmer's Son	2
43	Brown, William.. . . .	J	29	2	Owner	1
52	Brown, James.....	J	33	2	Owner	2
55	Blackbrough, John sr...	J	35	2	Owner	2
56	Blackbrough, John jr...	J	35	2	Farmer's Son	2
71	Boyd, Moore.....	J	C. part 42	2	Owner	2
78	Brown, Thos.....	J	30	3	Owner	1
116	Buchanan, Robt. sr.....	J	N half 30	4	Owner	8
117	Buchanan, Robt. jr.....	J	N half 30	4	Farmer's Son	8
3	Cassidy, Thomas	J	E half 28	1	Owner	1
28	Cowan, John sr.....	J	S half W half 38	1	Owner	2
29	Cowan, John jr.....	J	N half W half 38	1	Owner	2
30	Cowan, Isaac.....	J	W half 38	1	Farmer's Son	2
70	Collis, Thomas.....	J	N half W half 42	2	Owner	2

No. ON ROLL.	NAME.	JUROR.	LOT.	CON.		P. O. Address.
79	Carroll, John.....		S half 31	3	Owner	1
80	Carroll William.....		S half 31	3	Farmer's Son	1
81	Carter, Sampson.....	J	S half N half 31	3	Owner	1
119	Campbell, John.....	J	S half 31	4	Tenant	3
124	Cook, John.....		N. E. part 33	4	Owner	3
129	Coventry, William....	J	E half 35	4	Owner	3
138	Christian, Lawrence...	J	S half N half 41	4	Tenant	3
33	Denholm John	J	W half 39	1	Owner	2
45	Dobie, Wm. sr.....	J	E half 30	2	Owner	1
51	Dobie, Wm. jr.....	J	N half 32	2	Owner	1
98	Dey, Alexander.....	J	S half N half 37	3	Owner	2
137	Dingwall, Alexander..	J	S half 41	4	Owner	2
21	Eggert August.....	J	W h'lf W h'lf 36	1	Owner	1
132	Ellis, Jason		E half 38	4	Owner	2
133	Ellis, J. Edward.....		E half 38	4	Farmer's Son	2
10	Govier, Henry.....	J	E half 30	1	Occupant	1
102	Gibson, George.....	J	S half 40	3	Owner	2
39	Hoare, Thomas.....		S half 28	2	Owner	1
40	Hoare, John		S half 28	2	Farmer's Son	1
61	Henderson, Alexander.		N half 37	2	Owner	2
73	Higginbotham, James.	J	S half 28	3	Owner	3
90	Hill, William		N. W. q't'r 34	3	Owner	2
128	Houghton, Adam.....		S. E. part 34	4	Owner	3
37	Jenkins, William.....		E half 40	1	Owner	2
38	Jenkins, Giles.....	J	E half 40	1	Tenant	2
53	Johnston, Robt.....	J	34	2	Tenant	3
114	Johnston, Nathaniel...	J	S half 29	4	Owner	3
115	Johnston, Joseph.....	J	S half 30	4	Tenant	3
123	Jackson, Joseph.....	J	Part 33	4	Owner	3
136	Johnston John.....	J	S half 40	4	Owner	2
13	King, William.....	J	32, &c	1	Owner	1
14	King, W. John	J	S half 34	1	Owner	1
15	King, George.....		32, &c	1	Farmer's Son	1
22	Kehna, William.....	J	E half W half 36	1	Owner	2
86	Karnock, William sr....	J	N half 33	3	Owner	1
87	Karnock C. William....		N half 33	3	Farmer's Son	1
109	Kreahling, George.....		S half S half 42	3	Owner	2
17	Lawler, Henry.....	J	W half 33	1	Owner	1
118	Lasham, John.....		S half 31	4	Owner	2
9	Marshall, Samuel.....	J	W half 30	1	Owner	1

List of Names added to the Printed List in Polling Sub-Division No. 1, on Revision by me,
 Esquire, Judge, at a Court holden on the _____ day of _____ 1883.

No.	NAME.	Loc.	CONCESSION OR STREET.	—	P. O. ADDRESS.

POLLING SUB-DIVISION No. 1—CONTINUED.

No. ON ROLL.	NAME.	JUROR.	LOT.	Con.		P. O. Address.
11	McGee, James.....	J	W half 31	1	Owner	1
24	Maines, James.....		S half E half 36	1	Tenant	2
41	Moore, Hugh.....		N half 28	2	Owner	1
62	McGowan, George....	J	N half 38 & 39	2	Owner	2
63	McGowan, James.....	J	S half 38 & 39	2	Owner	2
64	McGowan, Robert....		N half 40	2	Owner	2
74	Mutch, Robert.....	J	S half 28	3	Owner	1
75	Mutch, James.....		S half 28	3	Farmer's Son	1
77	McShannoek, John....	J	E half 29	3	Owner	1
82	McVettie, Moses.....	J	N half N half 91	3	Owner	1
99	McGowan, Gregor....	J	N half 38 & 39	3	Owner	2
100	McGowan, Walter.....	J	S half 38 & 39	3	Owner	2
101	McGill, David.....	J	N half 40	3	Owner	2
108	Masters, Ira.....	J	N half S half 42	3	Tenant	2
110	McLarty, William....	J	N half E half 28	4	Tenant	8
111	Mitchell R. Thomas....		N. pt W half 28	4	Owner	8
120	McDowell, Edward....	J	W half 32	4	Owner	8
125	Mitchell, John.....	J	W half 34	4	Owner	8
131	McDowell, William....	J	W half 38	4	Owner	2
12	Peffeffer, Conrad.....		E half 31	1	Owner	1
16	Plactzer, John.....		Part 34	1	Tenant	1
50	Potter, Thomas.....	J	N half 32	2	Tenant	2
57	Parker, James.....		36	2	Owner	2
58	Parker, Alexander....		36	2	Farmer's Son	2
59	Parker, Alonzo.....		36	2	Farmer's Son	2
60	Patterson Alexander...		S half 37	2	Owner	2
65	Potter James.....	J	S half 40	2	Owner	2
66	Potter Wallace.....		S half 40	2	Farmer's Son	2
76	Patterson, Donald.....	J	W half 29	3	Owner	1
113	Parks Jeremiah.....	J	S. E. quarter 28	4	Owner	8
96	Quinn, George.....	J	S half 37	3	Owner	2
23	Ramey, Thomas.....		S half E half 36	1	Owner	2
67	Ross, William sr.....		W half 41	2	Owner	2
68	Ross, John.....	J	W half 41	2	Tenant	2
85	Ruger, Henry.....		W half 32	3	Owner	2
103	Ross, Hugh.....	J	N half 41	3	Owner	2
104	Ross, John.....		N half 41	3	Farmer's Son	2
105	Ritchie, Joshua.....	J	S half 41	3	Owner	2
107	Raney, Thomas.....		N. E. part 42	3	Owner	2
112	Ramsay, Robt.....	J	W. part 28	4	Owner	8
134	Ross, Thomas.....	J	N half 39 40	4	Owner	2
4	Sturdy, John.....	J	W half 29	1	Owner	1
5	Sturdy, H Hugh.....		W half 29	1	Farmer's Son	1
6	Sturdy, W. John.....		W half 29	1	Farmer's Son	1

List of Names added to the Printed List in Polling Sub-Division No. 1, on Revision by me,

No. ON ROLL	NAME.	JUROR.	LOT.	CON.		P. O. Address.
7	Sturdy, L. George.....		W half 29	1	Farmer's Son	1
81	Somer, James.....	J	E half 38	1	Occupant	2
32	Somer, Robert.....	J	E half 38	1	Occupant	2
44	Straunhan, Thos.....	J	W half 80	2	Owner	1
72	Sloan, William, M.D...		S. W. part 42	2	Owner	2
83	Sprong, William.....		E half 32	3	Owner	1
94	Stewart, William sr.....		W half 36	3	Owner	2
95	Stewart, William jr....		E half 36	3	Farmer's Son	2
121	Stackhouse, John.....	J	E half 32	4	Owner	8
122	Stackhouse, William...	J	E half 32	4	Owner	8
139	Stewart, George.....	J	42	4	Owner	2
8	Thomson H. Thomas...		E half 29	1	Owner	1
18	Thomson, John.....		W half 35	1	Owner	2
25	Trouse, Robert.....	J	N half E half 36	1	Owner	2
27	Taman, Henry	J	S half 41	1	Owner	2
42	Tabb, James.....	J	29	2	Tenant	1
47	Thiel, Henry	J	S half 31	2	Owner	1
88	Taylor Joseph.....	J	S half 33	3	Owner	2
89	Taylor John.....		N. E. quarter 34	3	Owner	2
91	Toll, Fred. sr.....		W half 45 &c	3	Owner	2
92	Toll, Fred. jr.....		W half 35 &c	3	Farmer's Son	2
127	Tunney, James.....	J	N. E. part 34	4	Owner	8
1	Wilson, William sr.....		W half 28	1	Owner	1
2	Wilson, William jr.....	J	W half 28	1	Owner	1
93	Williams, Bruce.....	J	E half 35	3	Owner	2
97	Wilson, John.....	J	Part 36 & 37	3	Owner	2
135	Welsh, Edward	J	S half 39	4	Owner	2
19	Youngbleed, Warner...	J	E half 35	1	Tenant	1
20	Youngbleed, Jacob.....	J	E half 35	1	Tenant	1

PART II.—Persons entitled to Vote at Municipal Elections
ONLY.

NONE.

PART III.—Persons entitled to Vote at Elections to
the Legislative Assembly ONLY.

NONE.

List of Names added to the Printed List in Polling Sub-Division No. 1, on Revision by me,
 Esquire, Judge, at a Court holden on the _____ day of _____ 1883.

No.	NAME.	Loc.	CONCESSION OR STREET.	---	P. O. ADDRESS.

VOTERS' LIST, 1883.

Municipality of East Wawanosh.

SCHEDULE OF POST OFFICES :

Auburn,	1.	Marnoch,	5.
Blyth,	2.	Whitechurch,	6.
Belgrave,	3.	Wingham,	7.
Fordyce,	4.	Westfield,	8.

PART I.—Persons entitled to Vote at BOTH Municipal Elections and Elections to the Legislative Assembly.

Polling Sub-Division No. 2

Comprising all the Lots in Concession 5, and all the Lots in Concessions 6, 7, 8 and 9 East of the River.

No. on ROLL.	NAME.	JUROR.	LOT.	CON.		P. O. Address.
161	Armour, James.....	J	N half N half 36	5	Owner	2
164	Armour, Wm.....		N half 37	5	Owner	2
260	Agnew, Thos. sr.....		N. E. part 33	8	Owner	5
319	Agnew, John.....	J	W half 38	9	Owner	3
324	Anderson, Finlay.....		W part 40	9	Owner	3
325	Anderson, Duncan.....	J	N. E. part 40	9	Owner	3
326	Anderson, James.....	J	S. E. part 40	9	Owner	3
162	Bell, J. Thomas.....	J	S half N half 36	5	Owner	2
163	Bell, James.....		S half 37	5	Owner	2
186	Black, John.....	J	E half 31	6	Owner	8
200	Black, Andrew.....	J	W half 38	6	Owner	3
230	Bennett, John.....	J	W half 37	7	Owner	3
233	Black, Thomas.....	J	E half 38	7	Owner	3
239	Budge, John.....	J	S half W half 41	7	Owner	3
262	Bengough, William.....		E. part 33	8	Owner	3
271	Bone, John.....	J	35	8	Owner	5
274	Bone, William.....	J	E. part 36	8	Owner	5
292	Brooks, John.....	J	N pt S hf 42	8	Owner	3
317	Bretz, Robt.....	J	S half 37	9	Owner	3
318	Bretz, Gerhard.....		S half 37	9	Owner	3
329	Brandon, John.....	J	N half 42	9	Owner	3
330	Brandon, Matthew.....	J	S part 42	9	Owner	3

List of Names added to the Printed List in Polling Sub-Division No. 2, on Revision by me.

Esquire,

Judge, at a Court holden on the

day of

1883.

No.	NAME.	LOT.	CONCESSION OR STREET.	P. O. ADDRESS.

No. on Roll.	NAME.	JUROR.	LOT.	CON.		P. O. Address.
141	Campbell, Hiram.....		part 28	5	Owner	8
142	Campbell, H. Wm.....		part 28	5	Farmer's Son	8
143	Campbell, N. John.....	J	S part 28	5	Owner	8
183	Carr, Alfred	J	C part 30	5	Owner	8
185	Carr, William		S W quarter 31	5	Owner	8
235	Caultis, John.....	J	S half 40	7	Owner	3
240	Corley, Richard.....	J	E half 41	7	Owner	3
243	Campbell, John.....	J	N quarter 42	7	Owner	3
327	Cole, John... ..	J	W half 41	9	Tenant	3
146	Danby, John.....		S half 30	5	Owner	8
151	Dunbar, David.....	J	W half 32	5	Owner	8
184	Deusmore, Henry.....	J	part 30 & 31	6	Owner	8
201	Dobbins, William.....	J	E hf 38 W hf 39	6	Owner	3
202	Dobbins James.....	J	E 3-quarter 39	6	Owner	3
207	Dunbar, Joseph.....		E half 41	6	Owner	3
208	Dunbar, A. David.....		E half 41	6	Farmer's Son	3
311	Dalgarno, George.....	J	N half N half 35	9	Owner	5
196	Edwards, Henry.....	J	N half E half 36	6	Owner	8
190	Fothergill, George....	J	N half 34	6	Owner	5
197	Fenwick, J. Wm.....	J	S half E half 36	6	Owner	3
231	Fells, Samuel.....	J	E half 37	7	Owner	3
284	Grigg, William	J	W half E half 41	8	Owner	8
285	Grigg, James.....	J	W half 41	8	Owner	3
148	Hoover, Adam.....	J	31	5	Owner	8
149	Hoover, J. Robt.....		31	5	Farmer's Son	8
150	Hoover, J. John.....		31	5	Farmer's Son	8
152	Hoover, Joseph	J	E half 32	5	Owner	8
156	Howatt, George.....	J	N half 34	5	Owner	8
169	Hollihan, Patrick.....		S half 40	5	Owner	2
170	Hollihan, William.....		N half 40	5	Owner	2
189	Henry, George.. ..	J	S half 33	6	Owner	5
269	Henry, James.....	J	S half 34	8	Owner	5
270	Henry, Robt.....	J	S half 34	8	Owner	5
313	Johnston William.....	J	S half 36	9	Owner	3
314	Johnston, Charles....	J	S half 36	9	Owner	3
323	Johnston, David.....	J	E half 39	9	Owner	3
171	Livingston, Elma.....	J	S E quarter 41	5	Owner	2
173	Leishman, James.....	J	S half S half 42	5	Owner	2
153	McClinton H John.....	J	S half 33 &c.	5	Owner	8
154	McClinton, John sr....		S half 33 &c.	5	Owner	8

List of Names added to the Printed List in Polling Sub-Division No. 2, on Revision by me,

Esquire, Judge, at a Court holden on the _____ day of _____ 1883.

No.	NAME.	LOT.	CONCESSION OR STREET.	—	P. O. Address.

POLLING SUB-DIVISION No. 2—CONTINUED.

No. on Roll.	NAME.	JUROR.	LOT.	CON.		P. O. Address.
157	McCulloch John.....		S half 34	5	Owner	8
158	McCulloch David.....		S half 34	5	Farmer's Son	8
168	McGill James.....	J	W half 39	5	Owner	2
188	Martin Alex.....	J	N. W. quarter 33	6	Owner	5
191	McDowell John.....	J	S half 34	6	Owner	5
193	McDonald Peter.....		S pt W half 35	6	Owner	5
261	McBurney Hugh.....	J	E part 33	8	Tenant	5
279	McCollum, John.....	J	38	8	Owner	3
280	McCollum, James.....		39	8	Owner	3
281	McLean, John.....	J	E half 40	8	Owner	3
282	McLean, Hugh.....	J	E half 40	8	Owner	3
283	McLean Arch'd.....		E half 40	8	Owner	3
304	McDonald, William....		pt 33 & 34	9	Owner	5
147	Naylor, Sudney.....	J	S half 30	5	Tenant	8
174	Nethery James.....	J	pt 41 & 42	5	Owner	2
175	Nethery, Laneelot.....	J	pt 41 & 42	5	Owner	2
203	Nethery, William.....	J	S half 40	6	Owner	3
232	Nicol, Walter.....	J	W half 38	7	Owner	3
238	Nethery, John.....		N half N half 41	7	Owner	3
291	Owens, James.....	J	N W pt 42	8	Owner	3
328	Owens, John.....	J	E half 41	9	Owner	3
307	Porterfield Peter.....		W half S half 34	9	Owner	5
144	Redmond, John.....	J	W half 29	5	Owner	8
172	Rath James.....	J	W half 41	5	Owner	2
236	Rath, William.....	J	pt 39 & 40	7	Owner	3
305	Robertson, Robt.....		S pt E half 33	9	Tenant	5
306	Robertson, Michael....		S pt E half 33	9	Owner	7
308	Reid, George.....	J	E half S half 34	9	Owner	5
312	Robertson, Alex.....	J	S half N half 35	9	Owner	5
315	Reilly, Robert.....		N half 36	9	Owner	5
320	Robertson, Duncan....	J	S E quarter 38	9	Owner	3
321	Robertson, John.....	J	pt 38 & 39	9	Owner	3
331	Robertson, Donald ..		S. E. C. 42	9	Owner	3
145	Snell, H. Edward.....	J	E half 29	5	Owner	8
192	Snell, David.....	J	W qr W. half 35	6	Owner	5
194	Snell, R. William.....		E qr W half 35	6	Owner	5
220	Shorts, William.....		W $\frac{3}{4}$ 31	7	Owner	8
221	Shorts, Enoch.....	J	pt 31 & W half 32	7	Owner	8
222	Scott, James.....	J	E half 32	7	Owner	5
223	Scott, Alexander.....		E half 32	7	Farmer's Son	5
224	Solar, George.....	J	S half 33	7	Owner	5
228	Scott, David.....		35	7	Owner	3
229	Scott, Walter.....	J	36	7	Owner	3

List of Names added to the Printed List in Polling Sub-Division No. 2, on Revision by me,

No. on Roll.	NAME.	JUROR.	LOT.	CON.	P. O. Address.	
237	Stonehouse, Richard...	J	N half N half 40	7	Owner	3
238	Stonehouse, William..	J	N half Whalf 41	7	Tenant	3
288	Scanderett, John.....		N E part 42	8	Tenant	3
316	Scott, Robert.....	J	N half 37	9	Owner	5
322	Stewart, James.....	J	S W quarter 39	9	Owner	3
159	Taylor, H. Thos. sr....		W half 35	5	Owner	8
182	Tyndall, George.....	J	S half S hal ^c 30	6	Owner	8
187	Taylor, David.....	J	32	6	Tenant	5
195	Taylor, H. Thos. jr....	J	E half 35 W hf 36	6	Tenant	5
234	Taylor, Benjamin.....	J	E half 39	7	Owner	3
242	Taylor, John.....	J	C part 42	7	Owner	3
275	Tynor, George sr....		37	8	Owner	3
276	Tynor, George jr....	J	37	8	Owner	3
277	Tynor, James.....	J	37	8	Owner	3
278	Tynor, J. Henry.....		37	8	Farmer's Son	3
289	Taylor, Archie.....	J	N E part 42	8	Tenant	3
290	Thomson, William.....	J	N E part 42	8	Owner	3
310	Taylor, H. John.....		S half N half 34	9	Tenant	5
204	Vancamp George.....		W half 41	6	Owner	3
205	Vancamp William.....		W half 41	6	Farmer's Son	3
206	Vancamp, H. John....		W half 41	6	Farmer's Son	3
155	Witmer, Banjinmin....	J	N half 33	5	Owner	5
160	Walsh, Samue.....	J	S Lalf 36	5	Owner	2
167	Williams, John.....	J	E half 38	5	Owner	2
209	Walsh, Thomas.....	J	42	6	Owner	3
210	Walsh, Malcolm.....		42	6	Farmer's Son	3
225	Wightman, Henry.....		S half 34	7	Owner	5
226	Wightman Richard... J	J	N half 34	7	Occupant	5
227	Wightman J. Henry....	J	N half 34	7	Owner	5
241	Wightman, James.....		S quarter 42	7	Owner	3
272	Wightman Edwin.....	J	w part 36	8	Owner	3
273	Wightman, James... J	J	w part 36	8	Owner	3

PART II.—Persons entitled to Vote at Municipal Elections ONLY.

198 | Mason, Wm..... | | N. W. C. 37 | 6 | Occupant | 5

PART III.—Persons entitled to Vote at Elections to the Legislative Assembly ONLY.

NONE.

VOTERS' LIST, 1883.

Municipality of East Wawanosh.

SCHEDULE OF POST OFFICES :

Auburn,	1.	Marnoch,	5.
Blyth,	2.	Whitechurch,	6.
Belgrave,	3.	Wingham.	7.
Fordyce,	4.	Westfield,	8.

PART I.—Persons entitled to Vote at BOTH Municipal Elections and Elections to the Legislative Assembly.

Polling Sub-Division No. 3

Comprising all the Lots in Concessions 10 and 11, East of Side-line 33 and 34, 12th and 13th Concessions East of the River, and 14th Concession East of Side-line 33 and 34.

No. on ROLL.	NAME.	JUROR.	LOT.	CON.	P. O. Address.
358	Armstrong, Edward....		w half 38	10	Owner 7
398	Agnew, Thos. jr	J	35	11	Owner 5
399	Anderson John.....		n part 36	11	Owner 7
411	Abraham, Thomas.....	J	w part 41	11	Owner 7
412	Abraham, Wm. sr.....		e part 41	11	Owner 7
413	Abraham, Wm. jr	J	e half 41	11	Tenant 7
483	Anderson Arch'd.....		s half 29 &c.	13	Owner 7
485	Anderson, William.....		s half 39 &c.	13	Farmer's Son 7
351	Brown, Patrick.....	J	n. e. c 36	10	Owner 5
370	Brandon, Joseph.....	J	n half 41	10	Tenant 3
371	Brandon, " thew.....		n half 41	10	Farmer's Son 3
372	Brandon, James.....		n half 41	10	Owner 3
353	Cummings, Geor e.....		part 36	10	Owner 5
401	Coutts, John.....	J	n half 37	11	Owner 7
403	Coad, E. John.....	J	s half 37	11	Tenant 5
408	Coultis, Robert.....	J	s half 39	11	Owner 7
409	Coultis, John.....		s half 39	11	Farmer's Son 7
413	Campbell, William.....		e half 41	11	Owner 7
428	Coad, Thomas.....	J	s half 33	12	Owner 5
429	Coad, Richard sr.....		s half n half 33	12	Owner 5

List of Names added to the Printed List in Polling Sub-Division No. 2, on Revision by me,

Esquire,

Judge, at a Court holden on the

day of

1883.

No. on Roll.	NAME.	JUROR.	LOT.	CoN.	P. O. Address.	
430	Coad, John.....	J	part 33 & 34	12	Owner	5
431	Coad, Richard jr.....		s half 31	12	Owner	7
447	Currie Robert jr.....	J	n half 39	12	Owner	7
467	Currie, T. John.....	J	e $\frac{3}{4}$ 32	13	Owner	7
475	Clifford, John.....	J	e half 36	13	Owner	7
476	Clifford, James.....	J	e half 36	13	Owner	7
477	Currie, James.....	J	w half 37	13	Owner	7
493	Cochrane, James.....	J	s part 42	13	Owner	7
494	Cochrane, F. John.....		s part 42	13	Farmer's Son	7
531	Currie, Robert sr.....		part 39 & 40	14	Owner	7
533	Currie, William.....		part 39 & 40	14	Farmer's Son	7
537	Currie, John.....	J	w half 41	14	Owner	7
541	Cassels, Mark.....	J	s part 42	14	Owner	7
542	Cassels, George.....		s part 42	14	Farmer's Son	7
362	Deacon, Henry jr.....	J	s half 39	10	Owner	3
363	Duff, Thomas.....	J	s half s half 40	10	Owner	3
364	Duff, Andrew.....		s half s half 40	10	Owner	3
376	Daley, George.....	J	n half 42	10	Owner	3
401	Dunkin, David.....		s e c. 37	11	Owner	7
492	Duckett, Lloyd.....	J	n part 42	13	Owner	7
514	Davidson, Thomas.....	J	s half 34	14	Owner	7
536	Deacon, William.....		n qr. s half 40	14	Owner	7
451	Elliott, John sr.....	J	w half 41 & c.	12	Owner	7
486	Elliott, William.....		w half e half 40	13	Owner	7
487	Elliott, John jr.....		w half e half 40	13	Farmer's Son	7
488	Elliott, James.....		w half e half 40	13	Farmer's Son	7
973	Ferguson, Andrew.....	J	s half 40	10	Owner	3
374	Ferguson, James.....	J	s half 42	10	Owner	3
375	Ferguson, Matthew....		s half 42	10	Farmer's Son	3
448	Ferguson, Thomas.....	J	s half 40	12	Owner	7
449	Ferguson, Joseph.....		s half 40	12	Farmer's Son	7
480	Fitzpatrick, Bernard...		s half 38	13	Owner	7
481	Fitzpatrick, William...		s half 38	13	Farmer's Son	7
482	Fitzpatrick, Albert.....		s half 38	13	Farmer's Son	7
526	Foster, John.....	J	s e part 37	14	Owner	7
355	Garrick, James.....	J	part s half 37	10	Owner	5
515	Grain, Henry.....	J	n half 34	14	Owner	7
538	Hughes, George.....	J	e half 41	14	Owner	7
539	Hughes, Frederick.....		e half 41	14	Farmer's Son	7
361	Irwin, Thomas.....	J	s half n half 39	10	Owner	5
349	Jackson, John.....	J	35	10	Owner	5

List of Names added to the Printed List in Polling Sub-Division No. 3, on Revision by me,
 Esquire, Judge, at a Court holden on the _____ day of _____ 1883.

No.	NAME.	LOT.	SECTION OR STREET.	—	P. O. ADDRESS.

No. OF ROLL	NAME.	JUROR.	LOT.	CON.	P. O. Address.	
350	Jackson, Edward.....		35	10	Farmer's Son	5
415	James, Richard.....	J	n half e half	42	11 Owner	7
416	James, Philip.....		n half e half	42	11 Farmer's Son	7
536	Jarmyn, Jabez.....		n half s half	40	14 Owner	7
540	Johnston, W. Nath'l....	J	n w part	42	14 Tenant	7
405	Lind, Thomas.....	J	w half	38	11 Owner	7
410	Loutitt, Magnus.....		40	11	Owner	7
488	Lemmex, Elisha.....	J	s half	36	12 Owner	7
455	Lowery, James.....	J	s half	42	12 Owner	7
478	Leggett, Samuel.....	J	e half	37	13 Owner	7
484	Linklater, William sr..	J	n half	89	13 Owner	7
489	Linklater, Andrew.....	J	n e quarter	41	13 Owner	7
490	Linklater, Thomas.....	J	s e quarter	41	13 Owner	7
491	Linklater, Magnes.....		e half w half	41	18 Owner	7
582	Linklater, William jr..	J	s e part	39	14 Owner	7
534	Linklater, Thomas.....	J	n half s half	40	14 Tenant	7
346	McCourt, Henry.....	J	s half	84	10 Owner	5
347	McCourt, James.....	J	n half	84	10 Owner	5
348	McCourt, William.....	J	n half	34	10 Owner	5
352	McKay, James.....	J	part	36	10 Occupant	5
354	Menzies, John.....	J	n part	37	10 Owner	7
860	McCasey, Patrick.....	J	n half n half	89	10 Owner	7
414	McIndoo, William.....	J	w $\frac{3}{4}$	42	11 Owner	7
445	McDougall, Andrew....	J	s half	39	12 Tenant	7
446	McDougall Alexander..		s half	39	12 Owner	7
452	McLaughlin, Thomas...	J	e half	41	12 Owner	7
473	McKellar, Duncan....	J	w half	36	13 Owner	7
474	McKellar, John.....		e half	36	13 Tenant	7
367	Pearen, Matthew.....		n half	40	10 Owner	3
368	Pearen, J. Henry.....		n half	40	10 Farmer's Son	3
369	Pearen, Isaiah.....		n half	40	10 Farmer's Son	3
406	Perdue, James.....	J	e hf 38 & n hf	89	11 Owner	7
407	Perdue, N. John.....		e hf 38 & n hf	89	11 Farmer's Son	7
472	Patison, Weslev.....	J	e half	85	13 Owner	7
516	Pelton, John.....	J	n part	35	14 Owner	7
517	Pelton, Edwin.....		n part	85	14 Farmer's Son	7
859	Robertson, Arch.....	J	e half	38	10 Owner	3
377	Ray, Benjamin.....		n half	42	10 Owner	3
894	Roach, William.....	J	part 83 &	84	11 Owner	5
432	Reid, James.....	J	w half	85	12 Owner	7
489	Robertson, George.....	J	s part	37	12 Owner	7
441	Reid, William sr.....		s half	38	12 Owner	7
442	Reid, William jr.....		s half	38	12 Farmer's Son	7
443	Reid, John.....		s half	38	12 Farmer's Son	7

List of Names added to the Printed List in Polling Sub-Division No. 3, on Revision by me,

List of Names added to the Printed List in Polling Sub-Division No. 3, on Revision by me,

Esquire,

Judge, at a Court holden on the

day of

1883.

No.	NAME.	Loc.	CONCESSION OR STREET.	—	P. O. ADDRESS.

No. on Roll.	NAME.	JUROR.	LOT.	Con.	P. O. Address.
444	Ray, James		n e quarter 38	12	Owner 7
468	Reid, John	J	s half 33	13	Owner 7
470	Robertson, David	J	s half 34	13	Owner 7
433	Shiell, Andrew sr		s half 35 &c.	12	Owner 7
434	Shiell, James	J	s half 35 &c.	12	Owner 7
435	Shiell, John	J	s half 35 &c.	12	Owner 7
450	Stark, James	J	n half 40	12	Owner 7
453	Salter, John sr	J	n half 42	12	Owner 7
454	Salter, R. John jr		n half 42	12	Farmer's Son 7
356	Tindall, Arthur	J	part s half 37	10	Tenant 5
523	Taylor, Jchn sr	J	n half s half 36	14	Owner 7
524	Taylor, John jr	J	s half e half 36	14	Owner 7
529	Tervitt, George sr	J	part 39	14	Owner 7
530	Tervitt, George jr		part 39	14	Farmer's Son 7
395	Vait, Arch'd		s half 34	11	Tenant 5
396	Vait, Samuel		s half 34	11	Farmer's Son 5
397	Vait, Thomas		s half 34	11	Farmer's Son 5
365	Williamson, James	J	n half s half 40	10	Tenant 3
366	Williamson, Robert		n half s half 40	10	Owner 3
440	Walker, Thomas		part 37 & 38	12	Occupant 7
471	Walker, Michael	J	w half 35	13	Owner 7
479	Walter, Richard	J	n half 38	13	Owner 7
518	Wilson, Gavin	J	s part 35	14	Owner 7
519	Wilson, James sr	J	w half 36	14	Owner 7
520	Wilson, William		w half 36	14	Farmer's Son 7
521	Wilson, John		w half 36	14	Farmer's Son 7
522	Wilson, James jr		w half 36	14	Farmer's Son 7
527	Webb, B. Samson	J	38	14	Tenant 7
528	Webb, B. Samuel		38	14	Owner 7
436	Young Alexander	J	n half 36	12	Owner 7
437	Young, Robert		n half 36	12	Farmer's Son 7

PART II.—Persons entitled to Vote at Municipal Elections ONLY.

525 | Tennant, A John | | N. W. pt 37 | 14 | Occupant | 7

PART III.—Persons entitled to Vote at Elections to the Legislative Assembly ONLY.

NONE.

VOTERS' LIST, 1883.

Municipality of East Wawanosh.

SCHEDULE OF POST OFFICES :

Auburn,	1.	Marnoch,	5.
Blyth,	2.	Whitechurch,	6.
Belgrave,	3.	Wingham,	7.
Fordyce,	4.	Westfield,	8.

PART I.—Persons entitled to Vote at BOTH Municipal Elections and Elections to the Legislative Assembly.

Polling Sub-Division No. 4

Comprising all the Lots West of the River in Concessions 6, 7, 8 and 9, in Cons. 10 and 11, West of Side-line 33 and 34, in Cons. 12 and 13, West of the River and in Cons. 14, West of Side-line 33 and 34.

No. ON ROLL.	NAME.	JUROR.	LOT.	CON.		P. O. Address.	
181	Armstrong, James . . .	J	e half n half	29	6	Owner	8
215	Armstrong, Charles . . .	J	w half	29	7	Owner	8
214	Brooks, Robert	J	s part	28	7	Owner	8
263	Bruce Alex. sr	J	s part s half	30	8	Owner	5
264	Bruce Thomas	J	s part s half	30	8	Owner	5
265	Bruce Alex. jr	J	s part s half	30	8	Tenant	5
302	Beecroft, John	J	n half	31	9	Owner	4
334	Barbour Arch'd	J	n half	28	10	Tenant	4
335	Barbour, Robert	J	n half	28	10	Tenant	4
343	Beecroft, William	J	n w pt	32 & 33	10	Tenant	5
178	Champion, Frederick . . .	J	e half	28	6	Tenant	8
179	Champion, Thomas	J	e half	28	6	Tenant	8
247	Chamney, William	J	w half e half	29	8	Owner	4
248	Chamney, Edward	J	e half e half	29	8	Owner	4
258	Campbell, Charles	J	s w part	33	8	Owner	5
299	Chamney Richard	J	29		9	Owner	4
420	Clow, John	J	s half	30	12	Owner	6
457	Carrick, William	J	n half	28	13	Tenant	6
458	Cook, Robert	J	w half	29	13	Owner	6
459	Cook, Thomas	J	w half	29 &c.	13	Owner	6

List of Names added to the Printed List in Polling Sub-Division No. 3, on Revision by me,

No. ON ROLL.	NAME.	JUROR.	LOT.	CON.	P. O. Address.
460	Clow, James sr.....		e half 29 &c.	13	Owner 6
461	Clow, David.....		e half 29 &c.	13	Farmer's Son 6
462	Clow, Archie.....		e half 29 &c.	13	Farmer's Son 6
463	Clow, Andrew.....		e half 29 &c.	13	Farmer's Son 6
464	Clow, James jr.....	J	n half 30	13	Owner 6
498	Campbell, Thomas.....		n e part 28	14	Owner 6
216	Donohue, Timothy... ..		e half 29	7	Owner 8
217	Donnelly, Owen.....		w half 30	7	Owner 8
337	Dow, James.....	J	e half 29	10	Owner 6
340	Deacon, James.....	J	s half 31	10	Owner 5
393	Deacon, William.....	J	s half 33	11	Owner 7
510	Evans, David.....	J	w half w half 32	14	Tenant 6
513	Fralick, Benjamin.....		33	14	Owner 6
378	Gibbons, William.....	J	s half 28	11	Owner 4
379	Gibbons, Patrick.....	J	s half 28	11	Occupant 4
381	Gibbons, Thomas.....		29	11	Owner 4
382	Gibbons, Patrick.....		29	11	Farmer's Son 4
383	Gibbons, John.....		29	11	Farmer's Son 4
384	Greenan H. John.....	J	s half 30	11	Owner 5
496	Garton, George.....	J	s part n half 28	14	Tenant 6
497	Galbraith, William.....	J	n part n half 28	14	Owner 6
501	Gillespie, John.....		n part 29	14	Owner 6
502	Gillespie, Charles.....		n part 29	14	Farmer's Son 6
293	Haines, Edward sr.....		n half 28	9	Owner 4
294	Haines, Robert.....	J	n half 28	9	Owner 4
295	Haines, Edward jr.....		n half 28	9	Farmer's Son 4
344	Hanna, Campbell.....	J	n e c. 33	10	Owner 5
456	Hamilton, James.....		n half s half 28	13	Owner 6
466	Henderson, H. D.....		s w part 32	13	Owner 6
341	Irwin, John.....		s w pt n half 31	10	Tenant 5
342	Irwin, Richard.....		n e part n hf 31	10	Farmer's Son 5
212	Jefferson, John.....		s w part 28	7	Owner 8
267	James, William.....		n half s half 30	8	Farmer's Son 5
268	James, Edward.....		n half s half 30	8	Farmer's Son 5
255	Jamieson, Thomas.....		e half 32	8	Owner 5
256	Jamieson, Andrew.....		e half 32	8	Farmer's Son 5
246	Kenny, James.....		w half 29	8	Owner 4
345	King, Peter.....	J	part 32 & 33	10	Owner 5
427	Kent, Sextus.....		n w part 32	12	Owner 7

List of Names added to the Printed List in Polling Sub-Division No. 4, on Revision by me,

Esquire, Judge, at a Court holden on the _____ day of _____ 1883.

No.	NAME.	LOT.	CONCESSION OR STREET.	_____	P. O. Address.

No. ON ROLL.	NAME.	JUROR.	LOT.	CON.	P. O. Address.	
308	Leishman, Richard	J	32	9	Owner	5
385	Leaver, Peter.....	J	n half 30	11	Owner	6
509	Leggatt John.....	J	n half 31	14	Owner	6
176	McLaughlin Thomas...		n w c. 28	6	Owner	8
218	McPhedan, Neil.....		s w c. 28	7	Owner	8
218	Marwood John.....		e half 30	7	Owner	8
219	Marwood, Isaac.....		e half 30	7	Farmer's Son	8
244	McCoy, William.....		w half 28	8	Owner	4
300	Mason, Peter.....	J	part 30 & 31	9	Owner	5
333	Martin, Arch'd	J	n half 28	10	Owner	4
338	McGee, John.....	J	w half 30	10	Owner	4
338	McGee, James.....	J	e half 30	10	Owner	5
389	McBurney, Samuel.....	J	e half 32 &c.	11	Owner	5
390	McBurney, Adam.....		e half 32 &c.	11	Farmer's Son	5
391	McBurney, William....		e half 32 &c.	11	Farmer's Son	5
417	Martin, James.....	J	part 28 & 29	12	Owner	6
418	Martin, William.....	J	part 28 & 29	12	Owner	6
419	Martin, Charles.....	J	s qr s qr 28 & 29	12	Owner	6
421	McKay, Donald.....	J	n half 30 & 31	12	Occupant	6
422	McKay, George.....		n half 30 & 31	12	Owner	7
423	McGrogan, Felix.....	J	s half 31	12	Owner	6
424	McGrogan, William....		s half 31	12	Farmer's Son	6
425	McGrogan, Felix.....		s half 31	12	Farmer's Son	6
426	McKay, Robert.....	J	n w part 32	12	Tenant	6
499	Mowbray, George.....		n e part 28	14	Owner	6
507	McDonald, George.....	J	n part 30	14	Owner	6
180	Nixon, William.....	J	w half n half 29	6	Owner	8
387	Norman, John.....	J	n half n half 31	11	Owner	6
252	O'Neil, Francis.....	J	n half n half 31	8	Owner	5
245	Philips, Ezekiel.....		n w part 28	8	Owner	4
259	Postalthwaite, William	J	n w part 33	8	Owner	5
386	Pugsley, John.....		s half n half 31	11	Owner	5
249	Robinson, Edward.....		n half 30	8	Owner	5
250	Robinson, William.....	J	n half 31	8	Owner	5
254	Ruddy, John.....	J	s w part 32	8	Owner	5
257	Ruddy Joseph.....		s w part 33	8	Tenant	5
336	Rintoul, Alexander... J		w half 29	10	Owner	4
503	Rennie, David.....		n e part 29	14	Owner	6
251	Smith, James.....		s half s half 31	8	Owner	5
253	Stein, Robert.....		n w part 32	8	Owner	5
296	Stein, John.....	J	s half 28	9	Owner	4

List of Names added to the Printed List in Polling Sub-Division No. 4 on Previous Page

List of Names added to the Printed List in Polling Sub-Division No. 4, on Revision by me,

Esquire,

Judge, at a Court holden on the

day of

1883.

No.	NAME	LOT.	COMMISSION OR STREET.	—	P. O. ADDRESS.

No. on Roll.	NAME.	JUROR.	LOT.	Con.	P. O. Address.
297	Stein, Robert.....		s half 28		Farmer's Son 4
298	Stein, James.....		s half 28	9	Farmer's Son 4
301	Singteton, Zechariah...	J	n half 30	9	Owner 4
388	Shiell, Robert.....	J	w half 32	11	Owner 5
465	Sutherland, William...	J	s half 31	13	Owner 6
495	Smeltzer, Joseph.....	J	s half 28	14	Owner 6
500	Smeltzer, Abel.....	J	s part 29	14	Owner 6
505	Strachan, Robert.....		n e part 29	14	Owner 6
572	Sharpe, J. Wiliam.....	J	e half 32	14	Owner 6
380	Troy, Patrick.....		n half 28	11	Owner 4
513	Thomson, George.....	J	33	14	Tenant 6
177	Wallace, Thomas.....	J	w half 28	6	Owner 8
211	White George.....		n half n half 28	7	Owner 4
322	Webster, William.....	J	s half 28	10	Owner 4
504	Wiley, William.....		n e part 29	14	Owner 6
508	Worden, Edward.....	J	s half 30	14	Owner 6
511	Wade, E. Dean.....	J	e half w half 32	14	Owner 6

PART II.—Persons entitled to Vote at Municipal Elections ONLY.

506 | Campbell, Mal..... | | n e part 29 | 14 | Tenant | 6

PART III.—Persons entitled to Vote at Elections to the Legislative Assembly ONLY.

NONE.

Total number of persons within the township qualified to serve on juries, three hundred and thirteen (313)

I, P. PORTERFIELD, Clerk of the Municipality of the township of East Wawanosh, in the County of Huron, do hereby certify, that part one of the within list, constitutes a correct list for the year 1883 of all persons appearing by the last revised Assessment Roll of the said Municipality to be entitled to vote at Elections for Members of the Legislative Assembly, and that parts One and Two constitute a correct list for the said year of all persons appearing by the said Roll to be entitled to vote at Municipal Elections in the said Municipality.

And I hereby call upon all electors to examine the said list, and if any omissions or other errors are perceived therein to take immediate proceedings to have the said errors corrected according to law.

P. PORTERFIELD, CLERK.

Dated this First day of August, 1883.

VOTERS' LIST, 1883.

I,....., Judge of the County Court of the County of Huron, pursuant to the twelfth section of "The Voter's Lists Act," do hereby certify that the within is a correct copy of the List of Voters, for the year 1883, received by me from the Clerk of the Municipality of the Township of East Wawanosh, according to my revision and correction thereof, pursuant to the provisions of the said Act.

Dated at the.....of....., in the said County, this..... day of.....1883.

..... JUDGE.

