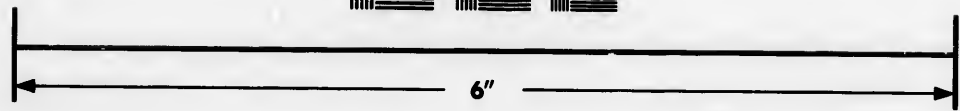
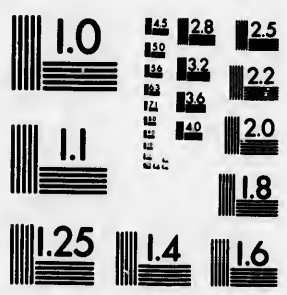


**IMAGE EVALUATION
TEST TARGET (MT-3)**



**Photographic
Sciences
Corporation**

23 WEST MAIN STREET
WEBSTER, N.Y. 14580
(716) 872-4503

1.8
2.0
2.2
2.5
2.8
3.2
3.6
4.0

**CIHM/ICMH
Microfiche
Series.**

**CIHM/ICMH
Collection de
microfiches.**



Canadian Institute for Historical Microreproductions / Institut canadien de microreproductions historiques

01

© 1984

The copy filmed here has been reproduced thanks to the generosity of:

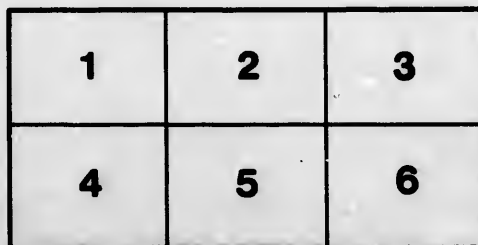
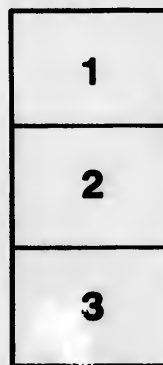
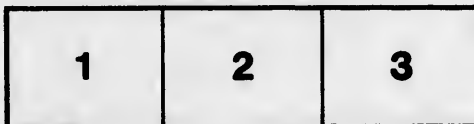
Anglican Church of Canada
General Synod Archives

The images appearing here are the best quality possible considering the condition and legibility of the original copy and in keeping with the filming contract specifications.

Original copies in printed paper covers are filmed beginning with the front cover and ending on the last page with a printed or illustrated impression, or the back cover when appropriate. All other original copies are filmed beginning on the first page with a printed or illustrated impression, and ending on the last page with a printed or illustrated impression.

The last recorded frame on each microfiche shall contain the symbol \rightarrow (meaning "CONTINUED"), or the symbol ∇ (meaning "END"), whichever applies.

Maps, plates, charts, etc., may be filmed at different reduction ratios. Those too large to be entirely included in one exposure are filmed beginning in the upper left hand corner, left to right and top to bottom, as many frames as required. The following diagrams illustrate the method:



L'exemplaire filmé fut reproduit grâce à la générosité de:

Anglican Church of Canada
General Synod Archives

Les images suivantes ont été reproduites avec le plus grand soin, compte tenu de la condition et de la netteté de l'exemplaire filmé, et en conformité avec les conditions du contrat de filmage.

Les exemplaires originaux dont la couverture en papier est imprimée sont filmés en commençant par le premier plat et en terminant soit par la dernière page qui comporte une empreinte d'impression ou d'illustration, soit par le second plat, selon le cas. Tous les autres exemplaires originaux sont filmés en commençant par la première page qui comporte une empreinte d'impression ou d'illustration et en terminant par la dernière page qui comporte une telle empreinte.

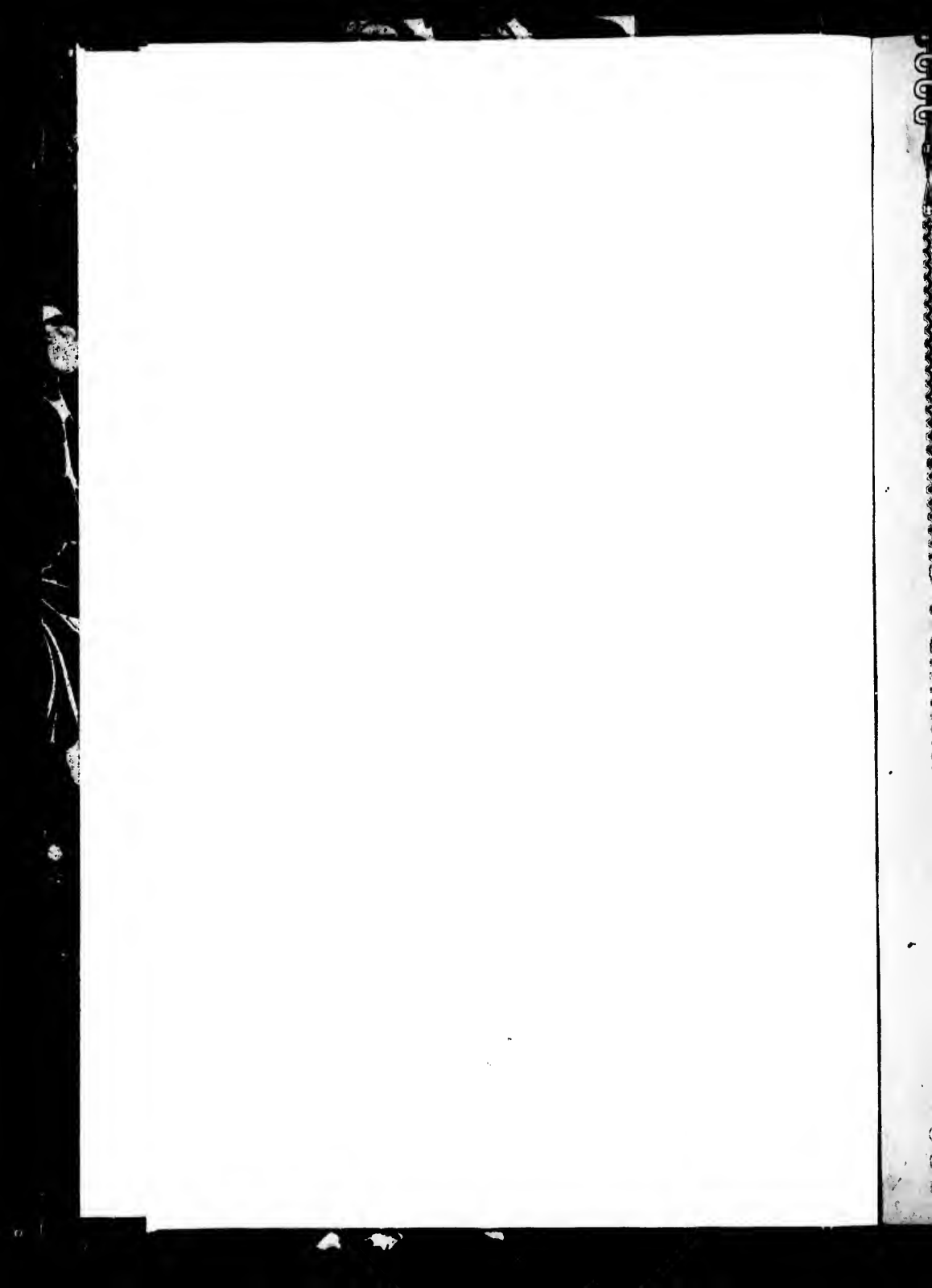
Un des symboles suivants apparaîtra sur la dernière image de chaque microfiche, selon le cas: le symbole \rightarrow signifie "A SUIVRE", le symbole ∇ signifie "FIN".

Les cartes, planches, tableaux, etc., peuvent être filmés à des taux de réduction différents. Lorsque le document est trop grand pour être reproduit en un seul cliché, il est filmé à partir de l'angle supérieur gauche, de gauche à droite, et de haut en bas, en prenant le nombre d'images nécessaire. Les diagrammes suivants illustrent la méthode.

errata
to

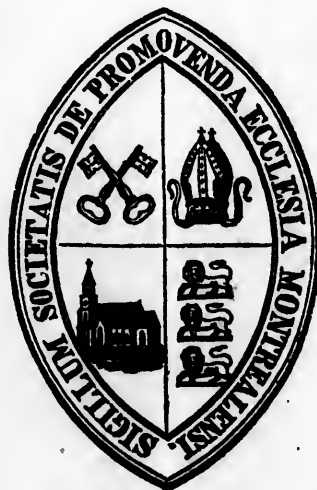
pelure,
on à





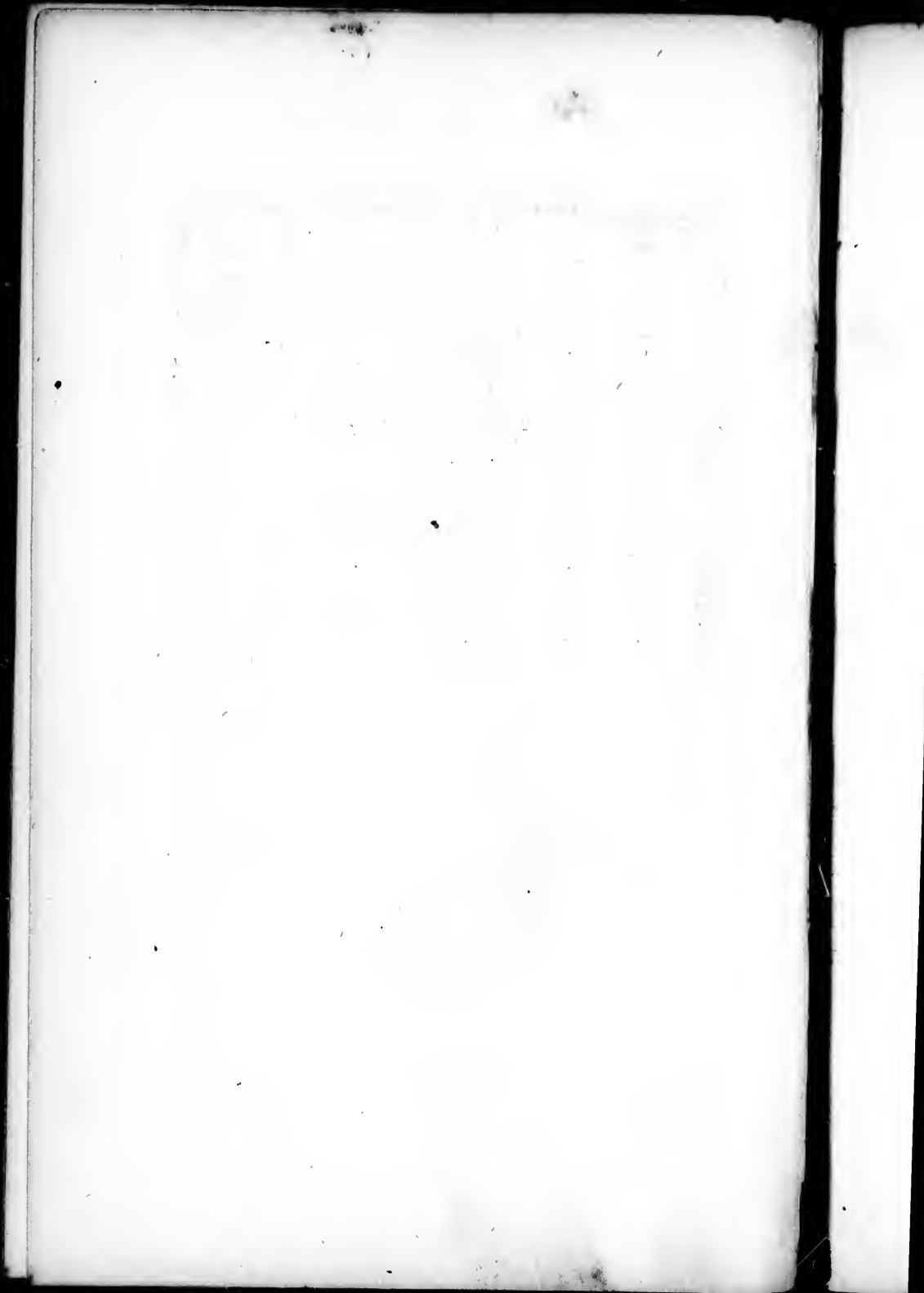
SEVENTH REPORT
OF THE INCORPORATED
CHURCH SOCIETY
OF THE
DIOCESE OF MONTREAL,
FOR
THE YEAR ENDING 6TH JANUARY,
1858.

ESTABLISHED 11TH OCTOBER, 1850.
INCORPORATED BY ACT OF PARLIAMENT, 14 AND 15 VICTORIA, CAP. 171.



*M*ontreal:

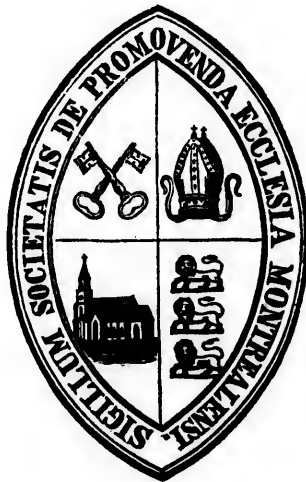
PRINTED BY JOHN LOVELL, AT THE CANADA DIRECTORY OFFICE, ST. NICHOLAS ST.
1858.



Cop. 1

SEVENTH REPORT
OF THE INCORPORATED
CHURCH SOCIETY
OF THE
DIOCESE OF MONTREAL,
FOR
THE YEAR ENDING 6TH JANUARY,
1858.

ESTABLISHED 11TH OCTOBER, 1850.
INCORPORATED BY ACT OF PARLIAMENT, 14 AND 15 VICTORIA, CAP. 171.



Montreal:
PRINTED BY JOHN LOVELL, AT THE CANADA DIRECTORY OFFICE, ST. NICHOLAS ST.
1858.

THE UNIVERSITY OF CHICAGO

PHYSICS DEPARTMENT

1950



PHYSICS DEPARTMENT

NOTICES

The Meetings of the CENTRAL BOARD, for the year 1858, will be held on the following days, at noon :—

Wednesday, 3rd February.
Wednesday, 3rd March.
Wednesday, 7th April.
Wednesday, 5th May.
Wednesday, 2nd June.
Wednesday, 7th July.
Wednesday, 4th August.
Wednesday, 1st September.
Wednesday, 6th October.
Wednesday, 3rd November.
Wednesday, 1st December.
Wednesday, 5th January, 1859.

The Annual Sermon for the Widows and Orphans' Fund is appointed by the LORD BISHOP to be preached during the month of June ;

And that for the Missionary purposes of the Society during the month of January.

The number of Representatives which each Parish, District, or Chapelry will be entitled to send to the Central Board, will be determined by the amount of the subscriptions forwarded to the Treasurer before the 1st October. Vide Article Bye-law, No. 6, Clause 4.

OFFICE, LITTLE ST. JAMES STREET, MONTREAL.

Hours, From 10 to 4 P. M.

CLERGY

IN THE

DIOCESE OF MONTREAL.

RIGHT REV. FRANCIS FULFORD, D. D.,..... LORD BISHOP OF MONTREAL.

CITY OF MONTREAL.

- CATHEDRAL.—*Dean*, VERY REV. J. BETHUNE, D.D.
- Senior Canon*, VEN. ARCHDEACON GILSON, M.A.
- Honorary Canon*, REV. J. REID, D.D.
- " " REV. M. TOWNSEND, M.A.
- " " REV. W. T. LEACH, D.C.L.
- " " REV. C. BANCROFT, M.A.
- Archdeacon*, VEN. S. GILSON, M.A.
- Bishop's Chaplains*, { VEN ARCHDEACON GILSON, M.A.
- { REV. J. SCOTT, M.A.
- Bishop's Secretary*,... REV. EDWARD J. ROGERS.
- ST. GEORGE'S CHURCH, REV. CANON LEACH, D.C.L.
- REV. W. B. BOND, M.A., *Asst Minister*.
- TRINITY CHURCH, REV. A. D. CAMPBELL, M.A.
- ST. STEPHEN'S CHURCH, REV. J. ELLEGOOD, M.A.
- REV. J. TORRANCE, *Assistant Minister*
- ST. LUKE'S CHURCH, REV. F. B. TATE, M.A.
- Asst. Chaplain to the Forces*, REV. EDWARD J. ROGERS.

- REV. W. ABBOTT, Rector, *St. Andrews.*
- REV. W. ANDERSON, Rector, *Sorel.*
- REV. CANON BANCROFT, M.A., Rector, *St. Johns.*
- REV. W. BRETHER, M.A., *Ornstown.*
- REV. I. CONSTANTINE, M.A., *Stanbridge East.*
- REV. J. CORNWALL, *Napierville and Sherrington.*
- REV. E. DUVERNET, M.A., *Hemmingford.*
- REV. J. C. DAVIDSON, *Cowansville and Churchville.*
- REV. J. FLANAGAN, *Lachine.*

REV. C. FOREST, M.A.,	<i>Grenville and Chatham.</i>
REV. J. FULTON, M.A.,	<i>Russeltown and Manningville.</i>
REV. J. GRIBBLE,	<i>Portage du Fort.</i>
REV. J. GODDEN,	<i>South Potton.</i>
REV. JOSEPH GRIFFIN,	<i>Gore (Post Office, Lachute).</i>
REV. HENRY HAZARD,	<i>Onslow, Eardley, and Bristol.</i>
REV. JOHN JOHNSTON,	<i>Aylmer and Hull.</i>
REV. J. JONES,	<i>Bedford.</i>
REV. W. JONES,	<i>Granby.</i>
REV. D. LINDSAY, M.A.,	<i>Frost Village.</i>
REV. R. LINDSAY, M.A.,	<i>Brome.</i>
REV. A. D. LOCKHART,	<i>New Glasgow and Kilkenny.</i>
REV. R. LONSDALL,	<i>Laprairie and Longueuil.</i>
REV. THOMAS MACHIN,	<i>St. Hyacinthe.</i>
REV. J. A. McLEOD, M.A.,	<i>Christieville.</i>
REV. W. C. MERRICK, M.A.,	<i>Berthier.</i>
REV. H. MONTGOMERY,	<i>Sutton.</i>
REV. WILLIAM MORRIS,	<i>Buckingham.</i>
REV. J. MOUILPIED,	<i>Assistant Minister, Sorel.</i>
REV. J. MOUNTAIN, M.A.,	<i>Coteau de Lac.</i>
REV. FRED. S. NEVE,	<i>Huntingdon.</i>
REV. GERALD DE COURCY O'GRADY, B.A.,	<i>Mascouche and Terrebonne.</i>
REV. JAMES PYKE,	<i>Vaudreuil, Pointe à Cavagnol.</i>
REV. CANON REID, D.D., Rector,	<i>St. Armand East.</i>
REV. FRED. ROBINSON, M.A.,	<i>Abbottsford and Raquemont.</i>
REV. C. ROLIIT,	<i>Bawdon and Kildare.</i>
REV. ARCHIBALD C. SCARTH,	<i>Adamsville, East Farnham.</i>
REV. J. SCOTT, M.A., Rector,	<i>Dunham.</i>
REV. G. SLACK, M.A.,	<i>Milton.</i>
REV. E. G. SUTTON,	<i>Edwardstown.</i>
REV. J. S. SYKES,	<i>Montreal.</i>
REV. CANON TOWNSEND, M.A., Rector,	<i>Clarenceville.</i>
REV. J. P. WHITE, Rector,	<i>Chambly.</i>
REV. C. A. WETHERALL, B.A., Rector.	<i>St. Armand West.</i>
REV. A. T. WHITTEN,	<i>Waterloo and Shefford.</i>
REV. T. A. YOUNG, M.A.,	<i>Coteau du Lac.</i>

PRAYERS,

TO BE USED AT ALL MEETINGS OF THE SOCIETY, AND OF
ITS SEVERAL ASSOCIATIONS.

Prevent us, O Lord, in all our doings with Thy most gracious favour, and further us with Thy continual help; that in all our works, begun, continued, and ended in Thee, we may glorify Thy Holy Name, and finally, by Thy mercy, obtain everlasting life through Jesus Christ our Lord. *Amen.*

O merciful God, who hast made all men and hatest nothing that Thou hast made, nor wouldst the death of a sinner, but rather that he should be converted and live; Have mercy upon all Jews, Turks, Infidels, and Heretics, and take from them all ignorance, hardness of heart, and contempt of Thy Word; and so fetch them home, blessed Lord, to Thy flock, that they may be saved among the remnant of the true Israelites, and be one fold under one Shepherd. Prosper, O Lord, the labours of those Societies of the Church in the land of our Fathers, which Thou hast deigned to use in the promotion of this object, and which have nourished the Church in the Colonies: and bless in like manner with Thy Holy Spirit and Providential succour the Society in whose cause we are now met, and the undertakings which we have now in hand. "Prosper Thou the work of our hands upon us; O prosper thou our handy work," for the sake and through the merits of the same Thy Son Jesus Christ Our Lord, who liveth and reigneth with Thee and the Holy Ghost, one God, world without end. *Amen.*

Our Father, which art in Heaven, Hallowed be Thy name. Thy kingdom come. Thy will be done in earth, as it is in Heaven. Give us this day our daily bread. And forgive us our trespasses, as we forgive them that trespass against us. And lead us not into temptation: But deliver us from evil: For thine is the kingdom, the power and the glory, For ever and ever. *Amen.*

CONSTITUTION
OF
The Church Society of the Diocese of Montreal.

INCORPORATED BY THE STATUTE OF CANADA, 14 AND 15 VICTORIA, CAP.
171, FOR PROMOTING THE FOLLOWING OBJECTS, VIZ :—

1st.—The encouragement and support of Missionaries and Clergymen of the United Church of England and Ireland, within the Diocese of Montreal, including the creation of funds towards the augmentation of the Stipends of poor Clergymen, and towards making a provision for those who may be incapacitated by age or infirmity, and for Widows and Orphans of the Clergy of the said Church in the said Diocese.

2nd.—The encouragement of Education, and the support of Day and Sunday Schools in the said Diocese, in conformity with the principles of the said Church.

3rd.—Granting assistance, where it may be necessary, to those who may be preparing for the Ministry of the Gospel of the said Church within the said Diocese.

4th.—Circulating in the said Diocese the Holy Scriptures, and such publications as have the sanction of the Church, viz :—Prayer Books, Homilies, Catechisms, Collects, and Canons, with the addition of Books and Tracts circulated by the Society for Promoting Christian Knowledge, in London.

5th.—Obtaining and granting aid towards the erection, endowment, and maintenance of Churches according to the establishment of the said Church in the said Diocese, the erection and maintenance of Parsonage Houses, the setting apart of Burial Grounds and Church Yards, the endowment and support of Parsonages and Rectories according to the said establishment, and the management of all matters relating to such endowments.

His Excellency the Governor General, if a member of the Church of England, shall be requested to become the Patron of the Society.

The Lord Bishop of the Diocese of Montreal shall be the President of the Society, and shall be *ex-officio* Chairman of all meetings of the Society, and of all Committees thereof, at which he may be present. The Vice-Presidents shall consist of such Chairmen of the different District Associations of the Society as are hereinafter provided for, and such others as shall be nominated at the General Annual Meeting of the Society, from among its members.

BY-LAWS.

I.

The Corporation shall be composed and consist of the Lord Bishop of the Diocese, and other members appointed by the Charter, all Clergymen officiating in the Diocese, and of such other members of the Church of England as shall be elected into the Corporation at the General Meetings of the Society. The latter, however, shall not be eligible for election as members of the Corporation, unless they shall pay annually the sum of \$5 to the Treasurer of the Society or of any District Association of which they shall be members, or shall pay once for all the sum of £12 10s. to the Treasurer. In the latter case they become members for life, and in the former so long as they shall continue to pay the sum of \$5 above specified. All such payments shall be made in advance for one year, from the 1st of January in each year.

II.

OFFICERS.

The Treasurer, the Secretary, the Auditors, and the necessary Officers of the Society shall be appointed by the Central Board.

The Secretary may be allowed a salary and travelling expenses under the direction of the Central Board. The Secretary may appoint an Assistant, subject to the approval of the Central Board, provided said appointment shall not entail any additional burden on the Society.

The appointment of the Treasurer and Secretary shall not be for any specified period, but they may be removed at the pleasure of the Central Board.

III.

TREASURER.

The Treasurer shall receive all subscriptions, donations, rents, issues, and profits, payable to the Society, for which purpose a paid Collector or Collectors may be employed. Such monies shall be deposited in such Bank or Banks as shall from time to time be indicated or approved of by the Central Board.

No money shall be paid by the Treasurer without the authority of a resolution of the Central Board, certified by the Secretary, expressing the name of the person to whom, and the purpose for which, the money is to be paid.

The Treasurer shall also have the custody of all deeds, bonds, securities, and other documents relating to the property of the Society, (which, after registration, shall be deposited in one of the approved Banks, unless otherwise specially ordered by the Central Board,) and shall submit his accounts at the periodical Meetings of the Central Board.

IV.

SECRETARY.

Minutes of all Meetings of the Society shall be taken; and at each Meeting of the Society, the Minutes of the preceding Meeting shall be read by the Secretary, and signed by the Chairman.

The Secretary shall conduct the correspondence of the Society, take Minutes of the proceedings of the Meetings of the Central Board, and prepare the Annual Report of the Society, to be submitted to the Central Board.

V.

MEETINGS OF THE SOCIETY.

The Society shall meet annually at Montreal, on the third Tuesday in January, whereof not less than fifteen days' notice shall be given by the Secretary, in two of the leading City Newspapers, and elsewhere as may seem to him expedient. Special Meetings of the Society may be called at any time by the President, on his own authority, or, in his absence from the Diocese or in the event of vacancy in the See, by any two of the Vice-Presidents and five other members of the Society, by a written order to the Secretary, who shall notify the same in the manner hereinbefore provided in respect of the Annual Meetings.

VI.

THE CENTRAL BOARD.

There shall be a Central Board for the management of the general business of the Society, consisting of the President, the Vice-Presidents, and the other Officers of the Society, all officiating Clergymen of every Church, &c., or Chapel of the United Church of England and Ireland, and of such other persons, being Members of the Church of England, as shall be elected in the manner following:—

The subscribers of the Society in every Parish, Chapelry, or Mission shall send one Representative to the Central Board ; and shall also send one additional Representative for every £20 in the city, and £10 in the country, subscribed annually to the General Funds of the Society.

No Clergymen, or Representative, shall be entitled to vote at the Central Board unless he have paid the annual subscription of \$5.

It shall be the duty of the Secretary to give notice, on the 1st October in every year, to the different Parishes, &c., of the number of Representatives which they are entitled to elect for the ensuing year ; and each Clergyman shall forward to the Society the names of the Representatives of his Parish, District, or Mission, some time before the 31st December.

The Board shall meet in the City of Montreal, on the 1st Wednesday of every month. Special Meetings may be called by the President, or, in his absence from the Diocese or in the event of a vacancy in the See, by two of the Vice-Presidents and four Members of the Board, by a written order to the Secretary. Not less than six Members present shall form a quorum. When a sufficient number of Members to form a quorum shall not assemble at any meeting duly summoned, the members present may adjourn to another day, and so on *toties quoties* until a quorum shall be found, and business may then be proceeded with.

The Central Board shall have authority to make such *rules* as may be necessary for the government of its own affairs, provided that none of them be contrary to, or inconsistent with, the spirit of the Constitution or By-laws of the Society. The Central Board shall report to the Annual Meeting a statement of its proceedings, and a detailed account of all monies received and expended during the preceding year ; and no grant shall be made to any country Church or Mission situated within the limits of any District Association, unless the application be forwarded through the District Association in which such Church or Mission may be situated, nor unless the annual subscriptions for the current year shall have been paid to the Treasurer of the Society of the District Association.

VII.

PAROCHIAL AND DISTRICT ASSOCIATIONS.

In order more fully to carry out the objects of the Society, each rural Parish, Mission, or Chapelry, in the person of its Clergyman, and all subscribers of 5s. per annum, and upwards, shall be an Association, in correspondence through its Chairman (the Clergyman), with the Central Board, and may be denominated the Parochial Committee of the Church Society, of whom five shall be a quorum. The Committee shall meet at such periods as they shall themselves decide to be most convenient, in-

viting the co-operation of all the parishioners in their deliberations and designs. They shall collect subscriptions and donations in such manner as they shall deem most effective, and endeavour by every means in their power to augment the resources of the Society. One half of all monies collected must be transmitted to the Treasurer of the Society; the other half may be expended within the Parish, Mission, or Chapelry, for such objects only as are specified in the Constitution of the Society, or forwarded to the Treasurer of the District Association, where any such exists, or the whole may be transmitted to the Treasurer of the Society.

And where three or more Clergymen may desire it, a District Rural Association may be formed, with the approbation of the President of the Society, the same to be composed of the Clergy resident within the bounds of the same, and all other Members of the Church who shall contribute 5s. per annum in aid of the Society's funds.

Any officiating Clergyman resident within the bounds may be elected by such District Association as Chairman, with whom shall be associated, as composing a Committee of Management, the Clergy of the several Parishes or Missions within the bounds of such District, one or two Laymen from each of the same, a Secretary and Treasurer. A General Meeting of each District Rural Association shall be held in each year, at such time and place as may be agreed upon at a previous Quarterly Meeting of the Committee of Management; and Quarterly Meetings of the Committee of Management, not less than five to form a quorum, shall be held for the transaction of the business of the Association.

The Rural Parochial Association shall communicate to the Secretary of the Parent Society, a minute statement of the receipts and expenditure within the sphere of their operations, embodied in the form of a Report, at least one month before the General Meeting of the Church Society.

VIII.

LAY COMMITTEE.

A Lay Committee, consisting of not less than thirteen members, of whom the Treasurer shall be one, shall be chosen at the Annual Meetings of the Society, from among the Members of the Society, of whom three shall be a quorum for the transaction of business.

The proceedings of the Lay Committee shall be reported monthly to the Central Board.

The Clerical and other Members of the Central Board may attend at any of the General Meetings of the Committee, and may propose and discuss matters therein, but have no vote.

It shall be the duty of this Committee to recommend to the Central Board the best means of carrying out the following objects:—

First,—The securing to the Clergymen now resident and doing duty in the Diocese, a sufficient and permanent income, and providing with the least possible delay for the increase of their number, so as to meet the increasing exigency of the population.

Second,—The building in every place where it may be required, a Church of brick or stone, upon a well-considered plan as to dimensions, external form, and internal arrangement, keeping in view the probability of its requiring enlargement.

Third,—The assisting of the different Parishes and Missions in the Diocese, in the erection of a residence for the Clergyman, by loan, to be repaid by instalments.

Fourth,—The procuring an adequate and permanent support for all the Institutions, Authorities, and Functionaries suitable and appertaining to the Establishment of the Church of England in this Diocese.

Fifth,—The encouraging the formation of a Local Endowment Fund, at every station or place having a Church or Clergyman.

Sixth,—The management and superintendance of all lands belonging to the Society.

Seventh,—It shall also be the duty of the Lay Committee to investigate all applications for grants of money, and to report thereon to the Central Board. Every application for aid in the erection of a Church must contain the following information.

1. The precise situation, especially with reference to the nearest Church and the amount of population within five miles of the Church.

2. The title of the ground on which the building is to be erected,—copies to be produced.

3. The size of the building, the number it is intended to accommodate, and the probable number of the congregation that will be likely to attend it.

The supposed cost of the building, the progress it has made towards completion at the time of application, and the amount of contributions on the spot in money or labour.

IX.

BOOK AND TRACT COMMITTEE.

At the Annual Meetings of the Society seven Members of the Society shall be chosen, to form a general Book and Tract Committee for the ensuing year.

X.

SERMONS.

Such Sermons as the Lord Bishop of the Diocese shall direct shall be preached in each year in each Parish, Chapelry, and Missionary Station, on such days as the Bishop shall appoint, in favour of some *one or more* of the objects of the Society, and a collection made in aid thereof, which shall forthwith be transmitted to the Treasurer of the Society; and no grant or benefit from the Society shall be obtained for any object within any Parish, Chapelry, or Missionary Station within which such Sermon or Sermons shall not have been so preached and such collection shall not have been made.

BY-LAWS.

No alteration or amendment in the Constitution or By-laws of the Society shall be made, unless the general nature of such alteration or amendment shall have been proposed at the next previous General Meeting of the Society, provided that not less than one month intervene between the two Meetings, and that the object of the Meetings be stated in the advertisement by which they are called. At all Meetings of the Society, of the Central Board, or of Committee, the Chairman, in case of an equality of votes, shall have a double or casting vote.

Whereas some Members of the Church, who are not unmindful of the great spiritual wants of their own neighbourhood, still feel constrained in pious gratitude for the blessings they enjoy, to allot something, however small, from the means with which a Gracious Providence has blessed them, towards the spread of the Glorious Gospel among the nations which still sit in darkness; the Society will gladly receive and forward to the Society for the Propagation of the Gospel, the Church Missionary Society, or the London Society for Promoting Christianity among the Jews, whatever sums may be given for the conversion or instruction of the Heathen or the Jews.

CHURCH SOCIETY'S OFFICE,
MONTREAL, January, 1858.

THE
CHURCH SOCIETY

OF THE
DIOCESE OF MONTREAL.

~~~~~  
**PATRON.**

**HIS EXCELLENCY SIR EDMUND W. HEAD, BARONET, GOVERNOR-GENERAL  
OF BRITISH NORTH AMERICA.**

**PRESIDENT.**

**THE RIGHT REVEREND THE LORD BISHOP OF MONTREAL.**

**VICE-PRESIDENTS.**

|                                    |                                    |
|------------------------------------|------------------------------------|
| Lieut.-Gen. Sir Wm. Eyre, K. C. B. | The Very Rev. The Dean of Montreal |
| Hon. George Moffatt.               | The Venerable Archdeacon Gilson.   |
| Hon. Mr. Justice Aylwin.           | The Rev. Canon Leach.              |
| Hon. Mr. Justice Badgley.          | The Principal of Lennoxville       |
| Hon. Mr. Justice McCord.           | College.                           |
| Hon. J. Pangman.                   | Major Campbell, C. B.              |
| Colonel Wilgress.                  | Col. Stephens Baker.               |
| Colonel Austin.                    | Rev. Canon Reid.                   |
| C. Phillips.                       | Rev. Canon Townsend.               |
| Thomas Selby.                      | Rev. W. Abbott.                    |

And all Chairmen of former District Associations of this Society.

**MEMBERS OF THE CENTRAL BOARD,**

FOR THE YEAR 1858.

The Presidents, Vice-Presidents, and the other Officers of the Society,—all officiating Clergymen of every Church and Chapel of the United Church of England and Ireland within the Diocese being Members of the Society,—and

| REPRESENTATIVES.             | PARISH OR MISSION.          |
|------------------------------|-----------------------------|
| R. S. TYLEE, .....           | } Christ Church Cathedral.  |
| F. PENN, .....               |                             |
| G. SMITH, .....              |                             |
| D. R. WOOD, .....            |                             |
| J. TEMPEST, .....            |                             |
| DR. BARNSTON, .....          |                             |
| S. C. BAGO, .....            |                             |
| CAPT. DURNFORD, .....        |                             |
| E. IDLER, .....              |                             |
| J. PARKIN, .....             |                             |
| DR. HOLMES, .....            | } St. George's, Montreal.   |
| CAPT. MAITLAND, .....        |                             |
| DR. SCOTT, .....             |                             |
| E. E. SHELTON, .....         |                             |
| JAMES HUTTON, .....          |                             |
| J. J. GIBB, .....            |                             |
| HENRY THOMAS, .....          |                             |
| GEORGE MOFFATT, Jun., .....  |                             |
| JOHN LOVELL, .....           |                             |
| B. CHAMBERLIN, .....         |                             |
| JAMES S. DIXON, .....        | Berthier.                   |
| JOHN WHITE, .....            | Buckingham.                 |
| JOHN H. WYNN, .....          | } Brome.                    |
| T. P. ROE, .....             |                             |
| AMOS H. VAUGHAN, .....       | Clarenceville.              |
| JOHN YULE, .....             | } Chambly.                  |
| COLONEL AUSTEN, .....        |                             |
| SIR W. JOHNSON, Bart., ..... |                             |
| MAJOR CAMPBELL, O.B., .....  |                             |
| MATTHEW W. GAULT, .....      | Côteau du Lac.              |
| DAVID RUSS WOOD, .....       | Frost Village and Stukeley. |
| GEORGE ROGERS, .....         | Gore.                       |
| GEO. KAINS, .....            | Grenville.                  |
| F. D. FULFORD, .....         | Hemmingford.                |
| JOHN MORRISON, .....         | Huntingdon.                 |
| DR. ALEXANDER, .....         | Laprairie.                  |
| EDWARD PHILLIPS, .....       | Longueuil.                  |
| GEORGE DRAKE, .....          | Milton.                     |
| HON. J. PANGMAN, .....       | Mascouche.                  |
| J. J. GIBB, .....            | New Glasgow.                |
| WALTER SMITH, .....          | Onslow.                     |
| R. B. HUDSON, .....          | Bristol.                    |
| D. MCLEAN, .....             | Eardley.                    |
| JOHN WHYTE, .....            | Ormsdown.                   |
| C. GEDDES, .....             | Petite Nation.              |

| REPRESENTATIVE.          | PARISH OR MISSION.              |
|--------------------------|---------------------------------|
| G. W. USBORNE, .....     | Portage du Fort.                |
| THOMAS ALLOHIN, .....    | } Russelltown.                  |
| WILLIAM BARRETT, .....   |                                 |
| CAPT. MAITLAND, .....    | Sutton.                         |
| GEORGE H. HENSHAW, ..... | St. Hyacinthe.                  |
| HENRY SCHNEIDER, .....   | St. Andrews.                    |
| JOSEPH DRAKE, .....      | Dunham.                         |
| R. W. SHEPHERD, .....    | Vaudreuil.                      |
| WILLIAM MACRAE, .....    | St. Johns.                      |
| JOSEPH DRAKE, .....      | Milton, Granby, and Abbotsford. |

---

**LAY COMMITTEE.**

|                              |                            |
|------------------------------|----------------------------|
| Hon. Judge McCord, Chairman. | Hon. Geo. Moffatt.         |
| Major Campbell.              | Col. Wilgress.             |
| G. Moffatt, Jr.              | Capt. Maitland.            |
| Dr. Holmes.                  | R. S. Tylee.               |
| Dr. Frazer.                  | G. H. Monk.                |
| John Lovell.                 | Dr. Scott.                 |
| E. E. Shelton.               | T. B. Anderson, Treasurer. |
| D. Kinnear.                  | C. Walkem.                 |
| S. C. Bagg.                  | A. Rennie.                 |

**BOOK AND TRACT COMMITTEE.**

THE VERY REV. THE DEAN OF MONTREAL.

|                             |                    |
|-----------------------------|--------------------|
| The Ven. Archdeacon Gilson. | Rev. R. Lonsdell.  |
| Rev. Canon Leach, D. C. L.  | Rev. W. B. Bond.   |
| Rev. Canon Bancroft.        | Rev. E. J. Rogers. |

**WIDOWS AND ORPHANS' FUND COMMITTEE.**

|                    |                   |
|--------------------|-------------------|
| Capt. Maitland.    | Colonel Wilgress. |
| T. B. Anderson.    | Mr. Tempest.      |
| Hon. Judge McCord. |                   |

**HONORARY COUNSEL.**

STRACHAN BETHUNE.

**TREASURER.**

T. B. ANDERSON

**SECRETARY.**

Rev. E. J. ROGERS.

# REPORT.

1858.

In reviewing the operations of the Society for the past year, the Central Board regrets to observe that the amount of funds placed at its disposal has been less than in the preceding year, and that it is unable to entertain favorably the many applications which are made for the co-operation of the Society in carrying on the work which is contemplated in its Constitution.

The following is a summary of the Society's receipts for the past year :—

## GENERAL PURPOSES.

|                                                 |      |    |                  |
|-------------------------------------------------|------|----|------------------|
| Annual subscriptions in Montreal.....           | £316 | 8  | 11               |
| Amount contained in 100 boxes, received from    |      |    |                  |
| Montreal Parochial Association.....             | 144  | 5  | 3                |
| Collected after Sermons for Missionary purposes | 76   | 18 | 8                |
|                                                 |      |    | <u>537 12 10</u> |
| Subscriptions received from the Country.....    | 252  | 10 | 7½               |
| Collected after Sermons for Missionary purposes | 79   | 15 | 3                |
| Amount received from 21 boxes from the          |      |    |                  |
| Country, per Montreal Parochial Association     | 7    | 11 | 6                |
|                                                 |      |    | <u>339 18 4½</u> |
| Collected at General Annual Meeting, 1857...    | 21   | 0  | 4                |
| Rents, Interests, &c.,.....                     | 23   | 0  | 0                |
|                                                 |      |    | <u>44 0 4</u>    |
| Total from ordinary sources of income.....      | 921  | 10 | 6½               |
| Balance of last year.....                       | 582  | 19 | 5½               |
| Bequest from late I. D. Gibb, Esq.,.....        | 25   | 0  | 0                |
| Proceeds of land sold,.....                     | 138  | 3  | 9                |
| Loan returned,.....                             | 25   | 0  | 0                |
|                                                 |      |    | <u>771 3 2½</u>  |
| Making a total of.....                          | 1692 | 13 | 9                |
| Total expenditure for the year.....             | 1521 | 17 | 0                |
|                                                 |      |    | <u>170 16 9</u>  |



## WIDOWS AND ORPHANS' FUND.

|                                                                         |           |          |
|-------------------------------------------------------------------------|-----------|----------|
| Amount collected in Montreal, .....                                     | £47 19 5  |          |
| Do. in the Country, .....                                               | 83 8 6    |          |
| Donations .....                                                         | 6 15 0    |          |
|                                                                         |           | <hr/>    |
|                                                                         |           | 138 2 11 |
| Put to the credit of this fund from the fund for general purposes ..... | 71 5 0    |          |
| Interests and Dividends.....                                            | 179 14 0  |          |
| Bequest from late Thomas Williams, Esq.,.....                           | 25 0 0    |          |
|                                                                         |           | <hr/>    |
|                                                                         |           | 414 1 11 |
| Balance from last year, .....                                           | 156 4 6½  |          |
|                                                                         |           | <hr/>    |
| Total .....                                                             | 570 6 5½  |          |
| Amount invested during the year,.....                                   | 413 13 0  |          |
|                                                                         |           | <hr/>    |
| Balance on hand,.....                                                   | £156 13 5 |          |

Total amount of investments for the Widows and Orphans' Fund is £2957 10s.

During the year there has been a decrease in the amount raised in Montreal of £150 8s. 3d., and there has been a decrease from Parishes and Missions in the Country of £32 9s.\*

The Montreal Parochial Association has paid to the Treasurer the sum of £425 11s. 3d., which includes £151 16s. 9d. contributed by the Missionary boxes.

The total income of the Society has been £212 7s. 11d. less than last year.

The sum of £175 8s. 10d. was raised in the name of the Society and expended on local objects, independently of the Central Board. This sum is not included in the income of the Society, as it does not appear in the Treasurer's account.

£68 12s. 6d. has been contributed towards endowments, and £90 have been received from the sale of books.

The total amount raised within the year for Church purposes is £10,062 4s. 7d., which is £493 18s. 9d. more than last year.

\* If the monies which have been received from the Country since the closing of the Treasurer's Books, had been paid in before the 31st Dec., there would have appeared an increase.

It is satisfactory to observe in the different reports which have been received from the Clergy, that much interest continues to be manifested by the members of their respective congregations in the various and important objects in which the Society is engaged.

A few extracts will suffice to show how fully this is the case :—

In the Mission of Chambly almost every member of the Church is a subscriber to the Society, and the contributions are made in the first three months of the year.

From the Mission of Mascouche and Terrebonne the liberal sum of £51 8s. 10d. has been paid to the Treasurer of the Society. 1

In Dunham every individual belonging to the Church, young and old, has been asked to contribute to the Society's Funds, so that even the little children might begin the habit of contributing to the support of the Church. The result has been that there are 260 subscribers, and the amount is more than double what it was in 1856.

During the past year the commodious and substantial church at Belmont (Hemmingford West) has been consecrated ; and also the beautiful little church at Churchville, which was erected at a cost of £600. In the latter mission liberal contributions have been made towards the improvements of the premises of the Missisquoi High-School, which is now the property of the Church.

In Frost Village a parsonage-house and glebe have been secured at a cost of £225, which have been subscribed. The members of the Church in that part of the Diocese have already done much for the supply of the spiritual wants of the neighbourhood ; but it is a matter of regret that these efforts leave many members of our Church destitute. It is therefore very desirable that the services of an additional Missionary should be secured as early as possible.

In the Gore the ruinous and comfortless church, in which the inhabitants have hitherto assembled for Divine Worship, will soon be replaced by one of a suitable character ; the exterior walls of which, together with bell-turret and porch, are finished.

In New Glasgow the people have subscribed for the restoration of the interior of the church, which has for some time been in a dilapidated condition.

In Potton, where the Rev. J. Godden has been laboring for little more than twelve months, the debt on the church has been paid. A church and vestry have been erected, the interior painted, and a convenient parsonage built.

In Portage du Fort the Church's work is progressing most satisfactorily. The new church is already used for divine service, and a comfortable parsonage is completed.

At Sorel £45 have been added to the Endowment Fund, and a total of £230 raised for Church purposes.

At Vaudreuil fifteen new names and the sum of £8 10s. have been added to the subscription-list during the year.

The reports from the different missions give further evidence of the zealous work performed in the different stations during the past year.

The following clergy are now receiving aid from the Society's funds.

|                      |                      |
|----------------------|----------------------|
| REV. J. CONSTANTINE, | REV. A. D. LOCKHART, |
| " J. C. DAVIDSON,    | " T. MACHIN,         |
| " J. DAVIDSON,       | " W. A. MERRICK,     |
| " J. GRIBBLE,        | " E. G. SUTTON,      |
| " J. GODDEN,         | " C. A. WETHERALL,   |
| " D. LINDSAY,        | " E. DUVERNET.       |

Allowances paid to Missionaries during the year amount to £657 6s. 8d.

The following are the grants made by the Central Board during the year:—

|                                             |       |   |   |
|---------------------------------------------|-------|---|---|
| To the Parsonage at Portage du Fort,.....   | £50   | 0 | 0 |
| " Mission at Potton,.....                   | 50    | 0 | 0 |
| " Church at Brome,.....                     | 50    | 0 | 0 |
| " Church and Parsonage at Clarendon,.....   | 50    | 0 | 0 |
| " Church at Brome,.....                     | 50    | 0 | 0 |
| " Glebe at Frost Village.....               | 50    | 0 | 0 |
| " Parsonage at Frelighsburg,.....           | 25    | 0 | 0 |
| " Church at Hinchinbrook,.....              | 20    | 0 | 0 |
| " Church at Vaudreuil,.....                 | 5     | 0 | 0 |
| " Book and Tract Committee,.....            | 50    | 0 | 0 |
| " Parsonage at Huntingdon,.....             | 15    | 0 | 0 |
| " Church at Onslow (Quio),.....             | 50    | 0 | 0 |
| " Church at Augmentation of Grenville,..... | 25    | 0 | 0 |
|                                             | <hr/> |   |   |
|                                             | £490  | 0 | 0 |

## Grants remaining unpaid :—

|                                    |     |    |           |
|------------------------------------|-----|----|-----------|
| To North Shefford Church,.....     | £25 | 0  | 0         |
| To Portage du Fort Church,.....    | 25  | 0  | 0         |
| To Sutton Church,.....             | 12  | 10 | 0         |
| To Brome Church,.....              | 50  | 0  | 0         |
| To Portage du Fort Parsonage,..... | 25  | 0  | 0         |
| To Hinchinbrook Church,.....       | 20  | 0  | 0         |
| To Frelighsburg Parsonage,.....    | 25  | 0  | 0         |
| To Onslow Church,.....             | 25  | 0  | 0         |
|                                    |     |    |           |
|                                    |     |    | £197 10 0 |

The following Reports have been received from the different Parishes and Missions :—

## ABBOTSFORD AND ROUGEMONT.

Rev. F. ROBINSON reports the following sums raised in these places during the past year, viz. At Abbotsford : Annual subscriptions £4 10s. ; annual subscriptions towards Clergyman's stipend, £12 ; incidental expenses, including contributions towards the support of an aged and destitute man, £8 9s. 1½d. ; missionary collection, 17s. 10d. ; missionary collection on Fast Day, £1 3s. 0½d. ; Widows and Orphans' collection at the meeting of the Clerical Association, £3. Total, £30.

Rougemont : Towards Clergyman's stipend, £15 ; incidental expenses, £1 11s. 0½d. ; missionary collection, £1 7s. 7½d. ; missionary collection on Fast Day, £1 6s. 2½d. ; Widows and Orphans' collection, 15s. 1½d. Total, £20. Total in both places, £50.

## ADAMSVILLE AND WEST FARNHAM.

Rev. A. CAMPBELL SCARTH states :—That so far matters appear to be progressing favourably in this mission. The attendance upon divine service is good, and the contributions of the people in general are fair, considering their circumstances.

The subscriptions for the past year are as follows :—To the Church Society, £8 5s. ; for Clergyman's support, £19. 14s. 9d. ; collected for Missionary purposes, £1 9s. 8d. ; for Widows and Orphans, £2 5s. 10d. Total £31 15s 3d.

## BEDFORD.

Rev. JAMES JONES writes :—I have scarcely anything to add. I am very sorry that more has not been done for the Church Society in this mission ; but I think that I have done my best. Although the people complain of bad times, yet they can find the means of contributing to

other purposes, and to such as are less acceptable to God and less profitable to mankind. Subscription to Church Society, £6 2s. 6d.; collected for Missionary purposes, £1 7s. 6d.; collected for Widows and Orphans' Fund, £1 7s. 6d. Total £9 17s. 6d.

#### BERTHIER.

Rev. W. MERAICK writes:—There is an apparent decrease in our Church Society subscriptions, owing to the circumstance that two of the principal contributions, usually handed in here, will appear on the Sorel list; otherwise the amount raised would show an increase over that of last year.

I feel very thankful to be able to state that we are making successful progress in paying off the debt on the parsonage and glebe. No arrears of interest are allowed to accumulate; the annual amount being regularly discharged by the congregation of Berthier. During the past summer, an appeal for assistance towards this important object was made to churchmen in the diocese of Toronto; and though the pressure of the approaching commercial crisis was then beginning to be felt, the response was very favourable. The sum of £100 was realized, and thereby another instalment on the capital was met.

In common with others of my brethren, I gladly embrace this opportunity of publicly recording our sense of deep gratitude in view of the kind liberality which was thus extended to us.

Divine service is statedly held at Berthier, and at three out-stations in distant parts of this extensive mission, two of which are in the diocese of Quebec.

The hope is still cherished that the Church Society may soon be enabled to carry out some arrangement by which the country in the rear of Berthier may receive more pastoral attention than is possible under existing circumstances.

The following are the contributions for the year:—Church Society subscriptions, £8 2s. 6d.; Offertory collections, £19 10s; Purchase of Parsonage and Glebe, £20 12s. 6d.; Pew rents (applied to support of clergyman), £21 5s, Donation to Catechist, £20; Repairs of Parsonage, £2 10s.; Sunday School purposes, £2 10s.; which, with £100 from Upper Canada and £10 towards repairs of Parsonage from friends at a distance, present a total of £209 10s.

#### BROME.

Rev. R. LINDSAY writes:—The sum of £53 5s., collected for the mission, has been reported to me. I believe that there is more to come; but being too late for the returns of the Church Society, I am compelled to omit it. £25 of this, according to agreement, is paid to the Church Society. A further amount of £11 3s. 8d. has been collected towards the bell, which we

have purchased at a cost of £68 15s. It weighs nearly 600 lbs., and in many respects is very satisfactory to all who have interested themselves in its purchase. An increase has been made to the barn, costing £15. The Pew Rents and Collections, £10; Collections for Widows and Orphans, £1 15s. 10d.; Missionary purposes, £2 10s.; Relief of sufferers in Indian Mutiny, £1 15s.: making a total of £95 4s. 6d.

#### BUCKINGHAM.

The Rev. W. MORRIS writes:—That he has not been able to collect as much this year as he expected for the Church Society. The constant report of hard times in other places (we believe) has had the effect of causing his congregation to restrain their liberality for the present in their pecuniary contributions. The people, however, have been active in their aid for local purposes. George W. Eaton, Esq. has contributed upwards of £10 worth of lumber for the erection of sheds and for the repairs of other things belonging to the church property in that place.

The amount realized at the annual sermon for the Church Society was £1 7s. 6d.; for the Widows and Orphans, 10s.; and for the general purposes of the Society, £5 2s. 6d.: the total being £7; the whole of which has been remitted to the Treasurer, T. B. Anderson, Esq.

#### CHAMBLY.

Rev. J. P. WHITE states:—I am happy in being able to remark, that there has been an increase in our subscription-list for the past year over the last, and a larger amount contributed after the two Annual Sermons; evidence, it is hoped, of regard for the interests of the Church. Our collectors were zealous in their efforts to procure subscribers to the Society, inasmuch as almost every church-member in the Mission is enrolled also as a member of our excellent Church Society. For this I thank God, and trust that we may continue steadfast, "and abounding in the work of the Lord"; for I feel convinced that to be employed in the furtherance of such objects as the Society contemplates, cannot but possess a salutary influence upon all who are therein engaged. And there is urgent cause why the objects of our Society should be dear to the hearts of churchmen in the Province; the day having now arrived when they must depend more upon their own exertions for the maintenance and extension of their holy faith. The S. P. G., which has done so much for the Church in Canada, finding such innumerable calls upon its bounty from all parts of the vast colonial possessions of Great Britain, has now determined that the Canadian Church must not any longer expect to enjoy that large measure of help hitherto afforded to it. And to the Church Society it is that churchmen must look for the supply of their spiritual

wants. May all mark the claims it has upon them, and contribute gladly towards a Society which has for its objects the diffusion of Christ's word and the consolidation of his Church in our Diocese.

The congregation of St. Stephen's Church have exhibited, as will be seen from the following details, commendable liberality; and I cannot refrain from tendering them my thanks, and also the collectors, for their zeal and diligence. A subscription-list, in compliance with the Bishop's circular, has also been opened for donations towards the new Church Cathedral, which, when received, shall be paid to the Treasurer of the Cathedral Fund.

Local Expenses:—Clergyman's stipend, £70; Church expenses, £25; insurance on Church and House, £9; Sacramental collections, 10s. 7d.; Lending Library, £5 9s.; Sunday School collections, £3 2s. 6d.; collection on Fast Day for Indian Relief Fund, £9; Sermon for Missionary purposes, £5 8s. 3d.; Sermon for Widows and Orphans' Fund, £6 1s.; Church Society annual subscriptions, £45 15s.; collected in the Missionary-box for Church Society from Parish School under Mr. Merriek's care, 15s. 6d. Total, £189 18s. 3d.

#### CHRISTIEVILLE.

Rev. J. A. McLEOD returns the following sums collected during the year:—Subscriptions to Church Society, £6 10s. 7d.; collection for Missionary purposes, £1 10s. 4d. Total, £8 0s. 11d.

#### CLARENCEVILLE.

Rev. CANON TOWNSEND reports the following sums collected during the year:—For Church Society at St George's, £8 6s. 3d.; St. Thomas, £2; for Missionary purposes at St. George's, £1 3s. 3d.; at St. Thomas, 9s. 3d.; at Henryville, 12s. 6d.; for Widows and Orphans' Fund, St. George's, 17s. 9d.; St. Thomas, 11s.; Henryville, 16s. 3d. Total £14 15s. 6d.

#### CLARENDON.

From Rev. J. S. SYKES:—This year I have to report the result of seven months' labour only, viz. from the first of January to the end of July, at which time my ministerial duties in this part of the great missionary field terminated.

Although Portage du Fort forms part of another mission, I have with great pleasure to record one more act of the kind liberality of its inhabitants. On the first day of January, a deputation waited on me and presented me with a purse containing £10, also a present of two sacks of flour, with an address expressive of gratitude for past labours. I shall ever remember the many kindnesses I have received at the hand of G. W. Usborn, Esq. and family. I feel bound to mention two instances

viz. When Mrs. Sykes and my two daughters arrived in Quebec, Mr. Usborn sent his clerk on board the vessel, to take charge of their baggage, &c., entertained them at his private residence for 10 or 12 days, paid their passage on board the steamer, and provided a home for them for a fortnight at Portage du Fort, while the house at Clarendon was being fitted up. To Mrs. Usborn and daughters, my especial thanks are due for a present of a well and neatly made lawn surplice, the work of their own hands.

The people of Onslow have contributed £6 18s. 11d. towards my support (namely the congregation at Quio, £5 10s. 6d., and from congregation at Mr. Phillips, £1 8s. 11d.). The people of Bristol sent me a polite note expressing a desire to exonerate themselves from a charge which they said I had made against them for not contributing something towards my support. I have since received 3s. 9d. Mr. R. B. Hudson and his son Benjamin have jointly given an acre of land, value £15, for a site for a church and burial-ground, situated about seven miles from the church at the Quio, and on the main road in the Township of Bristol.

In Clarendon, the same liberal spirit will be seen putting-forth life and energy in the same direction as mentioned in my last report, and to a far greater extent, in not only providing for the present, but in making provision for the future, operations of the Church in this place. It is pleasing to find, that, although a new mission has been formed, and that five annual subscribers, paying together £2 5s. a year to the Church Society, have been handed over to the Rev. J. Gribble, three new subscribers have been added to the list of members.

|                                              |    |   |   |
|----------------------------------------------|----|---|---|
| Subscribed for the Church Society,.....      | £5 | 7 | 6 |
| Collected for Widows and Orphans' Fund,..... | 3  | 3 | 8 |
| “ Missionary purposes,.....                  | 3  | 0 | 0 |

Total for the Society,....£11 11 2

|                                                       |     |    |           |
|-------------------------------------------------------|-----|----|-----------|
| Paid in cash, building material, and labour, toward   |     |    |           |
| Glebe and Parsonage at Clarendon,.....                | £54 | 4  | 6         |
| Collected after sermons for work done at the church,  | 4   | 7  | 0½        |
| Keeping Clergyman's horse, &c., .....                 | 15  | 0  | 0         |
| Towards the purchase of a bell for St. Paul's Church, |     |    |           |
| Clarendon, by the late John Egan, Esq., M.P.P.        | 10  | 0  | 0         |
| Towards the purchase of a font,.....                  | 0   | 8  | 0         |
| Presents from five persons in Clarendon on my         |     |    |           |
| leaving the mission,.....                             | 3   | 15 | 0         |
|                                                       |     |    | £87 14 6½ |



|                                           |      |    |    |
|-------------------------------------------|------|----|----|
| Making a total for general purposes,..... | £119 | 17 | 2½ |
| Add the total for Church Society of.....  | 11   | 11 | 2  |

---

|                                                                       |      |   |    |
|-----------------------------------------------------------------------|------|---|----|
| Making a total collected in the mission for the seven<br>months,..... | £131 | 8 | 4¼ |
|-----------------------------------------------------------------------|------|---|----|

The people of Clarendon have promised to do more for the next Clergyman than they have done for me; and I hope some of them will learn to be civil to him, or I fear they will not keep him very long. They have pledged themselves to raise by subscription the sum of fifty pounds a year currency towards the Clergyman's support. The first £50 will be due on the first day of January 1858, and is to be collected by the Churchwardens and Committee appointed for that purpose. The names of 74 persons subscribing £45 towards the first fifty pounds will be found in the Appendix of this Report, also a list of subscribers towards Glebe and Parsonage at Clarendon.

In January 1855, a rule was established that each mother bringing a child to be baptized should be requested to give a thankoffering towards the purchase of a font. I am happy to say it has had the desired effect. 70 mothers have contributed £7 4s. 4½d.; and now a marble font is "set in the ancient usual place," near the door at "the lower end" of the church, "to intimate that baptism is the entrance into the Mystical Church."

The font (minus the base) is that which formerly stood in Christ Church Cathedral, Montreal. It was saved at the time of the fire, and afterwards presented to me by the Rector and the Churchwardens, for which I here express my sincere thanks.

The above sum has been expended in furnishing a new base, for packing-cases, and in freight, &c. from Montreal to Clarendon.

#### COWANSVILLE AND CHURCHVILLE MISSION.

The Rev. J. C. DAVIDSON writes:—The Church at Churchville was consecrated in June last; since that time the attendance has been as large as could be expected amidst a population greatly divided in religious sentiments, and whose prejudices against the Church of England have been of long duration.

The members and friends of the Church in Cowansville and Churchville, though few, are distinguished by great liberality. During the four past years a very substantial foundation has been laid for future prosperity. The tokens of spiritual prosperity are not so satisfactory; but the few that are disposed to be earnest and sincere Christians, unite in prayer that those who are careless about their spiritual interests "may both perceive and know what things they ought to do, and also may have grace and power faithfully to fulfil the same."

The Missisquoi High School continues in a prosperous condition. The clergyman resides in the upper part of the building. Liberal subscriptions have been made towards making improvements on the Missisquoi High-School premises. A neat and comfortable brick stable has been erected, and other improvements are contemplated.

The following is the account of the subscriptions and collections for local and other purposes during the past year:—Church Society, £6 3s. 3d.; Clergyman's support, £45 15s.; Widows and Orphans, £1 10s.; Missionary purposes, £1 4s. 8d.; Sunday collections, £5 3s. 10½d.; subscriptions for improvements on the Missisquoi High-School premises, £42 10s. Total £102 6s. 9½d.

#### COTEAU DU LAC.

Rev. T. A. Young:—The following are the details of the amounts raised during the year:—Subscriptions to the Church Society, £7; collection for Missionary purposes, £1 12s. 6d.; collection for Widows and Orphans, £1 3s. 5½d.; collection for parochial library, £1 15s. 6d.; collection towards Clergyman's salary, £18 2s. 6d.; poor fund, £2 15s. 10d.; pew rents, £7 7s.; offertory, £3 17s. 9½d. Total, £43 14s. 7d.

#### DUNHAM.

Rev. J. Scott reports:—We adopted the plan this year of getting the name of each individual member of all the Church families we could reach; and the result has been, that, while it has added greatly to the list of subscribers' names, there has been also a large increase of the amount raised. Something like £50 have been raised in this Parish, paid chiefly in kind, towards the support of the minister. The Sabbath school, which we are able to keep up only during the summer months, has been much larger during the past year than it was ever before, having numbered 65 scholars, and has afforded much greater satisfaction to all interested in it. We distributed a collection of Church books of a most excellent character among the scholars, to the value of £3, and we anticipate an increased and happy influence.

We hope to enter upon the business of erecting a new parsonage during the present year; but the expense will be so great, and the number of those who will contribute liberally to the object so few, that we cannot but anticipate great difficulty in its accomplishment.

In addition to what has been done properly for the Parish, there have been contributed something more than £5 to Church objects in other places, and £2 10s. towards the India Relief fund.

#### EDWARDSTOWN.

From Rev. E. G. Sutton:—Collections at Divine Service, £5 4s. 8d.; Contributed to church, church shed, and churchyard fence, £9 9s. 9d.;

Sunday school missionary-box, 6s. 8½d. ; donations to Missionary, £2 16s. 9½d. ; Church Library, 19s. 5½d ; India Relief Fund, 8s ; contributions for local purposes, £19 5s. 4½d. Total £30 6s. 7d.

The general view of the mission derived from the statistical report will show that on the whole it is not receding, but advancing, both in the annual subscribers and in the gross amount ; and though there is *abundant room* for improvement, I am sure there is reason to thank God that so much has been accomplished among a people, who, until of late years, had never learned that lesson—certainly never practised it—which, in many cases, continues as a stumbling-block to their profession, that it is the imperative duty and high privilege of every Christian to give to God and his Church. Those of the laity who have assisted the Society by acting as collectors are worthy of much praise.

In other points of view the mission prospers. A steady progress attends all our services and works of piety. The word of the Lord has, I trust, free course, and is glorified, and the Church is being built up and strengthened, notwithstanding the occasional, and perhaps in the wise providence of God necessary, occurrence of some few trials and discouragements.

#### FROST VILLAGE AND STUKELEY.

From the Rev. D. LINDSAY:—In making up our Annual Report, we find cause to express our thankfulness to Almighty God for the liberality with which our people have supported the various objects of the mission. Our contributions to the Church Society are not so large as we could wish ; but as our local wants become permanently supplied, I hope we shall largely increase our subscriptions. We owe a debt of gratitude to the Society for the help it has extended to us ; and I trust that the progress which God has permitted us to make, will encourage the Society to send the missionaries of the Gospel of Christ to the many spiritually destitute places in this part of the Diocese. I am sure there is a willing spirit amongst the members of the Church ; and as they more fully comprehend how freely they have received, they will the more freely give.

We have collected :—Church Society, £12 13s. 9d. ; Pew Rent and Offertory in Frost Village, £21 9s. 8d. ; Mission Fund, Frost Village, £31 5s. ; shed and preparing ground, £24 ; Mission Fund, Stukeley, £20 9s. 6d. ; Offertory, £4. Total £113 17s. 11d.

We have also secured a parsonage-house and glebe at Frost Village, for which £225 have been subscribed, payable in three instalments. The first is now due, and the account of its payment will appear in next year's Report.

## GORE.

Rev. JOSEPH GRIFFIN writes :—I cannot enter upon my present duty of giving another Annual Report of our operations, without recording, with devout gratitude, the kindness of that Providence which has watched over our proceedings during another year, and which has crowned them with a degree of success, if not commensurate to our wishes, at least far beyond our warmest expectations. I am happy that the information I have now to lay before the Society, all circumstances considered, is highly satisfactory.

Since my last report, we have erected in the Gore the exterior of a very excellent stone church, bell-turret, and porch at the entrance of the church, complete, with the exception of the shingles, which, though ready, are, owing to the severity of the weather, reserved to be put on early in the spring. It is a building universally admired. The contrast between this and the old dilapidated building is very striking. In the latter, the hearers are either shivering and aching in straight-backed, contracted pews, not having kneeling-room, or wincing under the sun's rays, streaming through the broad, uncurtained windows. The appearance of the building is bleak, naked, and desolate without, cheerless and comfortless within. The present church is as inviting as possible, and all its arrangements are intended to contribute to the enjoyment of public worship, so that it may in every sense of the word be the parish church, the Sabbath home, "amiable" and lovely.

The Word and Sacraments have been duly administered here. It is true we cannot give the increase, but never was the blessing of God withheld from faithful diligence. The fruit of our labors, though withheld from our view here below, will on the other side of the grave display the greater riches, when beheld by unveiled eyes of a glorified nature. But even here below, while we have many discouragements, we have also some blessed intimations that "our labor is not wholly in vain in the Lord." On the whole the cause of the Church is progressing slowly but surely.

I acknowledge with deep thankfulness the donation of a handsome set of silver Communion Service for the Gore Church, from the Lord Bishop of the Diocese. A debt of gratitude is also due and is hereby tendered to the Church Society, for the munificent grant to our church of £50. George W. Hoyle, Esq. has merited the gratitude of myself and my flock for his gratuitous superintendence of men at the erection of the church.

Contributed by the men of the Gore in building materials and manual labor to the Church, £30; Incumbent has at his own cost done painting and erected an outhouse at the parsonage, £12; subscribed to Church by Orange Association, £2 11s. 5d.; collected at laying corner-stone of

Church, £1 13s. 7d. ; Sunday collections for local Church purposes, £2 17s. 6½d. ; Incumbent's subscription to Church Society, £1 17s. 6d. ; collected after missionary sermon, 18s. 1d. ; collected for Widows and Orphans' Fund, 18 11d. ; collected on Fast Day for the Indian Relief Fund, £1. Total £53 17s. 0½d.

#### GRANBY.

From the Rev. W. JONES :—With much diffidence and anxiety I entered upon the duties of this important Mission in the month of April last, and have endeavoured with the help of the Almighty to labour diligently among the people committed to my charge.

The very kind, but I think too favourable, recommendation of my poor services, by the Bishop, to the wardens and congregation, has doubtless contributed much to the kind reception I have met with from all parties, and the apparent success of my labours.

The first year of a clergyman's life in a new Mission is one of peculiar anxiety and toil ; and although it affords often but a faint insight into the future, yet wisdom and gratitude would move us to accept with unfeigned thankfulness the favours of to-day, and to repose upon a very gracious God for the blessings of to-morrow.

Although much has been done upon the spot to meet our local wants, yet I regret that we have effected so little for the special objects of the Society, as the day we fear is not far distant when we shall require its help even more than now.

This has arisen I think from these two causes : At one end of the Mission we are struggling under a heavy debt, for which we have to make up £16 annual interest ; and at the other end of the Mission we are engaged in finishing a substantial church in stone.

We have raised for all purposes connected with the Church Society, public charities, local wants and improvements, £119 12s. 5d., contributed as follows :—Granby Township, Station No. 1, £100 3s. 10d. ; Shefford Mountain, Station No. 2, £13 5s. 6d. ; North Shefford, Station No. 3, £6 3s. 1d.

#### GRENVILLE AND CHATHAM.

Rev. C. FOREST sends the following report :—The extraordinary efforts made by the parish for the repairing, &c., &c., of St. Matthew's Church, must be our apology for non-action in behalf of the general interest of the Society. Under pressure of necessity, all our resources, as well as the generous contributions received from brother churchmen elsewhere, have been expended at home. Our church is restored, and, so far as our feeble means would allow, refurnished in a manner more worthy of the sacred services to which it is consecrated. Our thanks are due and are here gratefully offered to the many friends by whose generous aid we have been enabled to accomplish this good work.

While laboring for ourselves, however, we have not been altogether selfish. Our ability to aid others is but small,—so small indeed as to be closely associated with self-sacrifice. Still we would not be excluded from taking a part, however humble, in the great diocesan work now in progress in your good city. I allude to the building of the Cathedral. We may be wrong, but we have looked upon this work as one which should be identified with the interests and feelings of every churchman within the diocese,—one which is destined, in the providence of God, to exercise a kindly and harmonizing influence over our scattered parishes, and to make us in SYMPATHY as well as in name, “*one body*” in Christ.

“Let every family have at least one stone in the building,” has been the sentiment of this parish. For my part I cordially trust the wish may prove prophetic. The Cathedral then will be a double triumph. Subjoined are the details of expenditure in the parish.

To shingling St. Matthew's Church, £14 10s.; general restoration, external, &c., £22 13s. 6d.; iron fastenings for walls, £5; alterations inside, £4; new roof for tower, £2 15s.; painting inside church, £5; paints, oils, &c., &c., £2 18s. 3d.; furniture for church, £7 5s. 5d.; making-up do., £1 5s.; slab for church-front, 14s.; glass for windows, £1 5s.; balance of offertory, £3; to clergyman, £7 10s.; wood to do., &c., &c., £7; widows and orphans, £2 10s.; general purposes, £1 5s.; Cathedral fund, £22 10s. Total £110 1s. 2d.

In regard to the subscriptions to the Cathedral Fund, I beg to remark that they were made but *lately*, and are payable in two instalments, one half in 1857, one half in 1858. The state of the roads in the first place, and the Provincial election in the second, have prevented so far the collection of the money; but steps will be taken immediately to secure the proportion due, and efforts will not be wanting to raise the whole amount to £30. The half due will be sent to the Society's Treasurer sometime in January I trust.

#### HEMMINGFORD.

Rev. E. DU VERNET reports:—There has been expended this year on the Parsonage upwards of £125, which includes the loan of £50 from the Church Society. £25 have already been subscribed towards the payment of this loan.

Being desirous of getting into the building before winter, and seeing no prospect of raising the requisite sum for its completion, I was obliged to finish the building at my own expense, and at a cost of not less than £60.

The following sums have been collected in the mission during the year:—Subscriptions to Church Society, £8 2s. 6d.; Offertory collections, £6 5s.; Missionary purposes, 15s.; Widows and Orphans, £1 5s.; collection on Humiliation Day, 15s.

In consequence of our local wants, there has been a falling-off in the subscriptions towards the Church Society ; but I hope next year to make a more encouraging return.

#### HUNTINGDON.

Rev. F. S. NEVE reports that the following sums have been raised in his Mission during the year :—Subscription, £1 17s. 6d. ; collections for Widows and Orphans, 11s. 6d. ; for Missionary purposes, 8s. 8d. ; contribution towards Missionary's support, £36 5s. ; fencing glebe, £10 ; towards completion of Hinchinbrooke Church, £25 2s. ; incidental expenses, £5 16s. 1d. Total, £80.

#### LAPRAIRIE.

Rev. R. LONSDALE writes :—The exertions made towards promoting the interests of the Church of Christ in this Mission, have not, we trust, been unavailing. The Lord has been our helper. For anything that has been effected, to his great and holy name be all the praise, through Jesus Christ.

The congregation at Longueuil appears much interested in maintaining the public ordinances of religion amongst them. Many of them, I trust, enter the courts of the Lord's house to worship him in spirit and truth. A very excellent choir has been composed of the Sunday School children. The church has been much improved by the addition of window-blinds and new coverings for the communion-table, pulpit, and reading-desk. The following collections have been made for the Missionary purposes of Church Society, £1 7s. 5d. ; for Widows and Orphans, £1 15s. ; subscriptions for Church Society, £4 16s. 3d. ; for local purposes, clergyman, &c., £54 16s. 6½d. Total, £62 15s. 2½d.

Collected at Laprairie for Missionary purposes, £1 ; for Widows and Orphans, 10s. 7d. ; subscriptions to Church Society, £4 5s. ; paid interest due on purchase of parsonage, £6 ; painting roof of parsonage, £6 ; painting roof and repairs of church, £8 ; paid by clergyman, insurance on parsonage, £2 10s. ; donation from La Tortue, 15s. Total, £29 7d. ; raised in the whole Mission, £91 15s. 9½d.

#### MASCOUCHE.

Rev. GERALD DE COURCY O'GRADY reports :—It gives me very great pleasure to make my report this year, since I can announce the gratifying fact that we have done well. While we have not neglected the requirements of the parish at home, it is most pleasing to find that in the amount of money forwarded, after sermons and collections, to the Society, we have only been surpassed in the year 1856 by the two principal Churches in the Diocese, and in the year 1857 by the same two and an

other, all in Montreal. I trust that from year to year the good work will progress amongst us.

Our congregations at Grace Church, Mascouche, and St. Michaels, Terrebonne, though one or two families have left the place, are still rather above than below the average I mentioned last year, and the number of communicants is increased, amounting now to 78. The Sunday schools in both places have been well attended, and progress has been made. I thank God that the prospects of the Church here seem most encouraging, and that a spirit of piety and love for God and his services is shed abroad amongst us.

The contributions for local purposes have been in Grace Church:—One year's pew rents to Easter, 1857, £30; a melodeon, £18 15s.; Parochial Library, £1 13s. 9d.; repairs, &c. to Parsonage, £33 3s. 7d.; expenses of Church, £5 16s. 5d.: making a total of £89 8s. 9d.

The contributions for local purposes at St. Michaels, Terrebonne, have been:—One year's pew rents to Easter, 1857, £10; building a shed for horses (including a donation in boards from the Hon. J. Pangman to the value of £5), £18; to twelve years' arrears of rent on church-lot up to Nov. 1856, £3; repairs to church, fencing and draining, 18s. 9d.; Parochial Library, £2 6s. 1½d; sundry expenses, 9s. 6d.: making a total of £34 14s. 4½d.

Our collections after sermons in both places have this year amounted to £14 9s. 4½d; subscriptions to Church Society, £321 6s. 3d; and by eight boxes, £4 3s. 3d. It will be seen, therefore, by examining the tabular statement, that we have sent to the Church Society in *cash* the sum of £51 8s. 10½d. The boxes were distributed here last year for the first time, and a larger number will be required this year. It is a pity they are not more generally in use. Many people are most thankful to have this means of secretly expressing their thanks to God for mercies vouchsafed; and the contributions, though they may not be very large, are still an addition to the funds of the Church Society. Total amount expended and collected in the parish, £175 12s.

#### MILTON.

Rev. G. SLACK writes:—I am happy in being able to make a better statement than last year. Although the pressure of the times has occasioned some persons to reduce their amount of subscription, yet the aggregate amount raised in the whole Mission is somewhat in excess of any previous year.

There was contributed in subscriptions at Milton, £7 17s. 6d., and at South Roxton, £7 5s.; collected for Missionary purposes, £1 9s. 6d.; for Widows and Orphans' Fund, 17s. 6d.; for Endowment Fund, £3. Total, £20 9s. 6d.



## MONTREAL.

## CATHEDRAL.

The DEAN OF MONTREAL reports the following sums raised during the year: Subscriptions to Church Society, £225 16s. 8d.; collections for Missionary purposes £25, and for Widows and Orphans £23 1s.; for local purposes, £1736 1s. 6d. Total £2010 8s. 2d.

## ST. GEORGE'S.

The Rev. CANON LEACH returns the following sums collected during the year:—Subscriptions, £194 15s. 9d.; collections for missionary purposes, £27 7s. 10d.; collections for Widows and Orphans, £27 15s.; contributed for local purposes, £2879. Total, £3101 3s. 7d.

## ST. LUKE'S.

Rev. F. B. TATE:—The entire withdrawal of the services of Archdeacon Gilson from this church, at the end of April last, had the effect of unsettling and diminishing the congregation, as then constituted. This was anticipated; for to his influence and exertions its existence, under God, was mainly due. I am, however, thankful to be able to say, that a respectable and tolerably numerous company of worshippers still assembles within the walls of our house of prayer. The attendance at the Sunday School has not decreased.

The following is a statement of the various sums contributed and received during the past year:—To the Diocesan Church Society, £21 18s. 9d.; Widows and Orphans, £6 7s.; Missionary purposes, £6 11s. 9d.; Sunday School, £18 8s. 1d.; for the poor, including offertory, special collection, subscriptions to Dorcas, and communion alms at Hochelaga, £35 1s. 7d.; collection on Day of Humiliation, £3 17s 6½d.; Sunday collections for incidental expenses, £60 9s. 2d.; pew rents £112 7s. 8d.; from sale of melodeon, £13; towards house-rent of Minister, £12 10s.; annual subscription from a member of the congregation, £75. Total, £365 11s. 6d. Rents due at Christmas are not included.

## ST. STEPHEN'S.

Rev. J. ELLEGOOD reports as follows:—It is my pleasing duty to record an act of Christian generosity on the part of Charles Phillips, Esq., of Bellevue Hall. He has in the most considerate and praiseworthy manner presented to the corporation of St. Stephen's Church a valuable lot of land suitable for a site for a parsonage-house. The only condition which the donor has attached to his gift is the following, viz. that the house be erected within a specified time.

To avail themselves of the benefit of this donation, the congregation have come forward in the most liberal and self-denying manner, and taxed themselves to the utmost of their ability. Some may be formed of the response made to the call upon them, from the fact, that five twenty-five pounds subscriptions were at once promised. Nor were kind and generous contributors wanting without the limits of the congregation, both near and distant, to help forward our cause. A gentleman in Toronto has promised the handsome donation of forty pounds. Old and tried friends of St. Stephen's Church in Montreal, and elsewhere, have promised aid, some to the amount of twenty-five pounds each. The ladies of the congregation also exerted themselves in preparing materials for a bazaar, in which they were most kindly assisted by friends from without. This effort resulted in obtaining a sum of nearly £200 clear.

Notwithstanding our exertions, there is still a considerable sum deficient; but the Building Committee feel sanguine that the good work thus auspiciously commenced will not be retarded for the want of the necessary funds. In the next report of this Society, we hope to be able to chronicle the names of all the contributors. Offertory collections, including appeals made on behalf of the poor, and Widows and Orphans' Fund, £158; pew rent, £249 12s. 6d.

The foregoing claims upon the congregation, together with the frequent appeals to their benevolence on behalf of the poor of the district, have prevented them from contributing this year as they have hitherto done, or would desire to do, for purposes extraneous to themselves.

#### NEW GLASGOW.

The Rev. A. D. LOCKHART reports that the whole amount raised in this Mission during the past year is £28 1s. 10½d., of which £6 6s 10½d. have been remitted to the Parent Society, and the remainder was contributed for local purposes. There are no annual subscriptions to the Church Society from New Glasgow this year, as the people here have been subscribing for the repairs of their own church, the interior of which has been in a very dilapidated state for some time. The work is already commenced; and if we can carry out the plans which we have in view, there will be a decided improvement in the appearance of the church, which will render it more fit for the service of God, and enable us better to do all things decently and in order.

I have also to mention the kindness of Messrs. Ralph and Peter Stephenson, of New Paisley, who for the last *three years* have thrashed my grain upon the glebe with their mill gratuitously.

Annual subscriptions, £6 6s. 10d.; amount collected after sermon for general purposes, £1 4s. 10d.; sermon for Widows and Orphans, £1 5s. 1d.; subscribed for local purposes, £21 15s. Total, £30 11s. 9d.

## ONSLow.

Rev. H. HAZARD reports as follows :—The Mission of Onslow, Eardley, and Bristol was erected into a separate charge in July last; it formerly having been included in the immense Mission of Clarendon. It comprehends three entire Townships, and is settled chiefly by a Protestant population, who are everywhere well disposed towards the Church and its Ministers.

The church at the Quio village is so far completed as to admit of holding service within its walls. A sum of 1058 dollars has been contributed by the people towards that object, and a further sum of 300 dollars has been raised within the Mission towards the Clergyman's stipend. In Eardley a burying-ground has been given to the church by Captain E. McLean. In the rear of Onslow the settlers have lately completed a school-house or temporary building to serve as a church. There are five places at which divine service and preaching is held. The attendance at each station is good; and as in the case of all new Missions, the number of children brought to baptism very considerable. Here is a wide field for Christian usefulness, a place in which the humble pioneer of the Gospel may very advantageously "spend and be spent for Christ."

## ORMSTOWN.

From Rev. W. BRETHER :—In forwarding the report of what has been done by our Church-people in this mission, I cannot say that we have exceeded our progress in former years, yet I am happy to add that something has been done. A bell for the church has been procured, and some preparations made for the putting-up of a bellfry; also a parsonage-house of brick material has been erected and habitable. Our local demands are numerous, so as to prevent any exertions in favour of the Society during the past year. I hope in future to be able to do something.

Pew rents, £21; offertory, £7; Widows and Orphans' Fund, 15s. 6d.; missionary purposes, 12s. 6d.; for erection of bellfry, £25. Total, £54 8s.

## PORTAGE DU FORT.

Rev. J. GRIBBLE writes :—In reviewing the operations of the past year there is great cause for encouragement. Our churchmen, although few in number, and most of them weak in worldly resources, seem determined to do their best to support the Church; and the Church's work is progressing most hopefully in this new mission.

The church has been roofed, and services are held in it every Sunday, and, with the aid of fifty pounds from the Church Society, a very comfortable and pretty parsonage has been built under the church's shadow, the site having been given by G. W. Osborne, Esq., and all contributing to the best of their ability.

Since the Rev. J. S. Sykes was removed to Montreal, the populous township of Clarendon has been placed under my charge. I have held fortnightly services there, and have always had a large congregation. It is devoutly to be hoped that so important a mission will not long be left without a resident pastor.

Services have also been held in the Calumet Island, where there are a few scattered families of Church people. Our local wants have again been so numerous that the subscribers to the Church Society are but few this year.

The amount raised towards Church purposes is as follows:—Subscriptions to Church Society, £8 1s. 3d.; Collections for Missionary purposes at Portage au Fort, £1 4s. 8d.; do. at Calumet, 6s. 10d.; Collections to Widows and Orphans' Fund at Portage du Fort, 18s. 6d.; Subscriptions to Church, £14 2s.; to Clergyman's salary, £36; to Parsonage, £100 19s. 10d.; Site of Parsonage by G. W. Osborne, Esq. £50; Subscriptions for Surplice, £4; Thank-offering of ten mothers toward font, £1 10s. Total, £217 3s. 1d.

#### PETITE NATION.

Rev. J. DAVIDSON writes:—A year and a half has nearly elapsed since I took charge of this scattered Mission, and now my connection with it ceases.

Although I am by no means blind to my own defects in the management of this my first charge, beset as it is in many respects with difficulties, yet it is gratifying to be able to state, that some progress has been made in establishing the Church in this quarter; and that some interest has been excited, and much anxiety felt, lest the work of the Church, now so well started, be, owing to my removal, too long checked.

I have been very plain in telling the people that this must, to a great extent, depend upon the liberality they show in raising a stipend for my successor.

At the Augmentation of Grenville a meeting of the inhabitants was called, when I took pains to lay the matter before them, explaining the position of the Society as regards its funds, also what was expected from them. The result has been that twelve pounds were subscribed by responsible parties, which I have no doubt would be guaranteed by the church-wardens.

At the Petite Nation fifteen pounds could be raised; but owing to the difficulty in getting about for want of snow, I shall not be able to have that secured before leaving.

The Church at the Augmentation was opened on the 27th August, the interior being very neatly completed. It will seat comfortably about one hundred persons; usual congregation, forty.

The amount laid-out on the building during the present year is £25 ; £30 having been expended in the summer of 1856. These sums do not include anything done by the people in the way of labour on the building, bringing the materials to the church, or in boarding the tradesmen, the chief part of which fell on two or three families, who have shown much zeal for the Church, and who cheerfully bore what was rather a heavy burden.

A person has also agreed to rough-cast the outside of the building next spring for the moderate sum of £3 10s., which will make it quite a credit to the settlement.

An excellent stove has been procured during the season for this church ; and we here gratefully acknowledge donations from Messrs. Kains and Winfield of Grenville, also \$5 from Mrs. Crawford of Montreal, and from Mrs. — of the same city a very ornamental and valuable font.

The £25 generously granted to the church at the Petite Nation has been expended as follows :—For executing the deed and liquidating a balance due on the two village lots obtained as a site for the church, £9 10s. The remainder was applied towards the payment of the debt incurred in arching, lathing, and plastering the church, which has been done at a cost of about £20. The people here have assisted quite liberally in freeing the church from this and some other debts.

I very much regret my inability to forward any money to the Society this year, except the small amounts collected when the annual sermons were preached. Our local engagements have been so pressing, that every available penny was absolutely required to meet them.

I enclose a list of the contributions for the year, paid in some instances in cash, and in others in material for the churches, which served our purpose quite as well.

Should the Society kindly make us that long-looked for grant of £25 for the church at the Augmentation, which has not yet received *any* assistance from the Society, and for which I am personally responsible, I shall be able to leave the churches at both places in nice order, and, with a trifling exception, free from debt.

The total amount raised and expended during the year for church purposes in the Mission is £19 ; donations, £2 16s. 3d. ; collection for Missionary purposes, £1, and for Widows and Orphans' Fund, 10s. ; making in all £23 6s. 3d.

#### POTTON.

Rev. J. GODDEN writes :—Only a little over one year has passed away since the Mission of Potton was established, and it is, I hope, with not a little gratitude to Almighty God that I am permitted to make to your Society this my first report of the mission.

Let God alone have the glory for what little progress we are enabled to record! As might perhaps have been expected, the year has been one of trial and of difficulty, yet not one of discouragement. The people of Potton, considering that they were educated in other schools instead of the Church, have done on the whole *creditably*, and from whom I have received many acts of kindness. When your Missionary took charge on 1st October 1856, there were £35 of the purchase-money unpaid: that has been settled, and about £25 further have been expended in painting the interior and in alterations and repairs on the building, and in erecting a chancel and vestry. There was no residence for the clergyman; but since then one has been built, a very convenient parsonage, about fifty yards in front of the church, and requiring only some £30 to finish it clear of debt. There was no bell: one of 508 lbs. has been summoning the surrounding inhabitants up to the "house of the Lord" for the past five months. These are indications of material progress, for which much credit is due the people of Potton; and many thanks to your worthy Society, to our liberal friends in Montreal, and our brethren in several of the country missions, for their generous assistance. We have beside to acknowledge with thanks several very timely gifts for our church, viz. an altar-cloth and table-linen from Mrs. Fulford and other ladies in Montreal, whose names are unknown; communion-plate from a Lady, and a neat case from a Friend in Montreal; ten yards druggot from H. Morgan & Co., and a table from Mrs. McVey. Horace Stuart, Esq. of Stanstead, has given the church a quarter-acre of land, valued at £6 5s., and Mr. G. Garland of Potton, land of the value of about £6 10s. The following amounts have been received during the year:—Collected in Montreal, £45 3s. 9d.; Waterloo, £4 15s.; Major Campbell (per Mrs. J. J. Gibb), £5; congregation of Frostville, £2 5s.; Durham, £4 13s. 9d.; Sutton, £2 10s.; Knowlton, £3 12s. 6d.; St. Mya, £1; Adamsville, 10s.; from a friend in England, per Mrs. Hutton, £5; and contributed by the people of Potton in labour and materials towards the parsonage, £40 6s. 1d.; for the purchase of bell, £39 13s. 6d.; Offertory collections, £6 15s. 4d.; Clerical Association, 18s. 9d. Total raised in Mission, £94 3s. 8d.; out of Mission, exclusive of Church Society's grant, £74. 10s.: making in all, £168 13s. 8d.

Owing to our local wants, no appeal has been made to the people on behalf of the Church Society this year; but we hope that next year God will move them to give liberally towards its funds. Before I close this report, I must acknowledge the interest in the Church's welfare which several of our people have manifested and the help which they have given, especially our friends Mr. A. Barry, Mr. Levi Perkins, Mr. James Manson, and Mr. McVey; and may God lead many others to see the beauty of our Zion, and her peculiar fitness to lead the denizens of earth to a blessed immortality.

## RAWDON.

Rev. R. ROLLIT writes :—I am sorry to have to state that our new church is not in so forward a state as I anticipated in my last report. Though our people have manifested considerable zeal in their subscriptions, as well as by saving a great outlay of money by their personal labour, yet the cost of building, and the great distance some of the material had to be drawn, have seriously retarded our progress. All the mason-work is finished except the west gable, the roof is boarded but not shingled, and the contractor is to finish his work in July, i. e. the church will be ready for plastering internally and externally. The people in Kildare are about to build a tower and furnish a bell for the church there. Besides the sums reported in the tabular statement, £1 was paid to the Widows and Orphans' Fund, collected at week-day services during Lent, making in all for this Mission £171 19s.

## RUSSELTOWN.

Rev. J. FULTON writes :—In forwarding my report, I beg very briefly to say, that the stone church at Belmont (Hemmingford West) was consecrated in July last, and that there has been the sum of £47 11s. 4½d. raised in the Mission during the last year, viz :—Widows and Orphans' Fund, £1 10s. ; Indian Relief Fund, £1 5s. ; subscriptions to the Society, £15 8s. 8½d., one half of which has been retained for local objects ; subscriptions to the new church at Belmont, £18 10s. ; donations for local objects at Manningville, 18s. 9d. ; Offertory, £10 1s. 5d. Total, £47 13s. 10d.

## ST. ANDREWS.

Rev. WILLIAM ABBOTT reports the following contributions :—£3 5s. for Church Society ; after sermons for Missionary purposes £1 16s. 9d., and for Widows and Orphans £2 5s. 5d. ; and for Indian Relief Fund, on Fast Day, £2 16s. 9d. ; for painting, repairs, incidental expenses, organist's and sexton's salaries, &c., &c., £52 14s. 1s. : making a total of £62 18s.

## ST. ARMAND EAST.

Rev. CANON REID states that £25 10s. 5d. have been raised for the Church Society, which has been expended to meet the expenses attending the repairs of the Parsonage, leaving a debt to be provided for of £66 2s. 1d. ; collected for missionary purposes, £1 5s. ; contributed for local purposes, £82 15s. 6d. : total £111 8s. 8d.

## ST. ARMAND WEST.

The Rev. C. A. WETHERALL reports that £11 5s. have been collected in his parish for the Church Society. £3 15s. have been retained in

the parish towards the payment of the Parsonage stable: the remainder, £7 10s., has been remitted to the Parent Society. Collections for the past year have been as follows:—To Church Society £11 5s., Missionary purposes 16s. 10½d., Widows and Orphans' Fund £2 15s., towards Clergyman's support £63, sundry collections £9; total £66 16s. 10½d.

#### ST. JOHN'S.

From the Rev. CANON BANCROFT:—In making our collections for the past year we have been reminded, not only of the pressure in the commercial world, but also of the losses we have sustained by deaths and removals.

There have been raised the following sums:—For the Church Society, £53 14s. 8d.; for the French Mission, £25; towards a new bell and repairs of steeple, £105; and for other purposes, £219 5s.: making a total of £272 19s. 8d.

In closing the report of the tenth year of his ministry at St. John's, the Rector feels it due to his parishioners to acknowledge the cordial manner in which they have responded to the calls which have been made on their liberality. During the last ten years they have contributed not less than five hundred pounds to the objects of the Church Society; while in enlarging the church, repairing the parsonage, opening a new burial-ground, providing a new bell, and erecting a school building, they have raised over a thousand pounds, apart from the current expenses of the church. I know that this has been accomplished only by p. at self-denial, and in the midst of adverse circumstances. Let us hope and pray that these gifts may be returned in spiritual blessings on the parish.

#### SHEFFORD.

Rev. A. WHITTEN reports that the amount of subscriptions to the Church Society this year has fallen somewhat short of that of last year. This is in consequence of the monetary crisis, which has affected farmers as well as merchants and bankers, in reducing the price of produce, stock, &c., and in the little or no demand even at reduced prices. The amount of subscriptions, as will be seen by the list, is £12 6d.; collected for Widows and Orphans' Fund, £2; annual subscription for Clergyman's salary £27, and £3 8s. 4d. to the same object from the Church funds (making in all for this purpose £30 8s. 4d.) In addition to the above sums raised in this mission for the current year, the people very kindly made a donation towards the minister's support, amounting, in money, produce, &c., to £16.

#### STANBRIDGE EAST.

Rev. J. CONSTANTINE writes:—We are enabled to present a somewhat improved report this year; and I am thankful to say there is a



growing disposition among the people of this mission to recognize the claims of the Society. There is also a generally improved tone in other matters connected with the progress of true religion among them, so that I would hope a good foundation is being laid for more enlarged success. After a two years' absence in England, I was received back at midsummer with a most kind welcome, and found my house supplied with provisions for our use by an association of pious ladies, to whose good offices the Church is much indebted. Of the sum. of £26 4s. 4½d. returned as contributed for local purposes, this association contributed £4 18s. 8½d. for the provisions alluded to above, £2 11s. 7d. for fencing church ground, £2 17s. 6d. towards doors for the parsonage, and 9s. 3d. towards finishing the parsonage. A general subscription brought £15 7s. 4d. towards plastering and finishing the parsonage-house. In addition to these sums, a subscription has been commenced towards the augmentation of the clergyman's stipend, which, not being completed and as it would extend into next year, will not appear until the next report. The collection for the Widows and Orphans' Fund made since my return from England, 13s. 7d., and contributions, £11 13s. 9d., make a total of £38 11s. 8½d.

#### SOREL.

The subscriptions to the Church Society amount this year to £22 11s. 5½d.; collected for Missionary purposes £8 8s. 5d., for Widows and Orphans £3 3s. 9d., for Sunday Schools £7 15s., Sorel Endowment Fund £40, pew rents £78 10s., Offertory £36, local expenses £34; total £230 8s. 7½d. Nearly every item here mentioned exhibits an increase on the report of last year, and the sum total is the largest amount ever collected in any one year in this parish. This gratifying fact affords matter of devout thankfulness to Almighty God, specially in view of the stress of the times and the now limited number of our Protestant population. His Excellency Lieut.-Gen. Sir William Eyre, Commander of the Forces, has contributed the handsome donation of £25 towards the Endowment Fund; and those long-trying and liberal friends of the Church, Miss Outhbert and Mrs. E. A. Clark, in addition to their annual subscription to the Church Society, have also paid this year, as regularly hitherto, their annual instalments of £10 and £5 respectively towards the same important fund. Sundry repairs of the church property and fencing were effected, to the amount of £26 10s., included in the item of local expenses above mentioned, and were paid by the rector. Thanks are due to the parties who kindly undertook the onerous duty of collecting subscriptions for the Society; including two Sunday-school scholars, who throughout the year continued their praiseworthy monthly collections, resulting in the sum of £4 16s. 5d., included in the amount above reported.

## SUTTON.

Rev. H. MONTGOMERY writes:—There is nothing more pleasing to the minister of the Gospel than to be able to record acts of Christian liberality on the part of the people of his charge, evincing as they do an especial interest taken in the welfare of our fellow-men and the prosperity of the Church of God. It is therefore with pleasure and gratitude, that, notwithstanding the great monetary panic which originated in the United States, and during the last few months spread commercial distrust and embarrassment throughout the wide extent of that country, the effects of which have been seriously felt in this Province, as well as in Europe, we have to chronicle some acts of princely liberality within the limits of this mission during the past year, as the following statement will show; and which we trust may prove a stimulus to others to contribute as the Lord hath prospered them, to the extension and support of his Gospel throughout this rapidly increasing and important Colony.

Donation from C. Kemp, Esq. towards the completion of the beautiful spire of our neat and substantial little church, £50; Mr. G. C. Dyer, towards the completion of the vestry and school-room, £23 5s.; collected towards the liquidation of debt on parsonage, including the third instalment of the Society's grant, £29 10s.; towards the clergyman's stipend, £20; insurance on church, school-room, and parsonage, £4 15s. 3d.; by the ladies of the Sewing Society, being the balance due on purchase of church harmonium, hanging of bell, painting and papering of parsonage, &c., £7 15s. 6½d.; subscription for Church Society, £5 15s. 1½d.; collection after sermons, for Missionary purposes, £1 7s. 6d.; for Widows and Orphans, 19s. 2d.; for sufferers in India, £1 5s.; Offer-tory collections, £4 6s. 8½d.: making a total of £141 14s. 3½d.

## ST. HYACINTHE.

The Rev. THOMAS MACHIN reports that in St. Hyacinthe £35 19s. 10s. have been subscribed for local purposes, and £2 collected for the Church Society; making a total of £37 19s. 10d.

In Upton the sum of £3 11s. 9d. has been subscribed for local purposes, and 13s. 6d. for the Church Society; total £4 5s. 3d.

Occasional services have been given at Roxton Falls, where £5 have been raised for the Missionary, and 15s for the Church Society. In Acton also, a small village in the Quebec Diocese, a monthly service has been given, which, there is reason to believe, is much appreciated. In every part of his mission Mr. Machin has met with unvarying kindness and hospitality.

## STE. THÉRÈSE.

From Rev. G. De C. O'GRADY:—I have had the temporary charge of St. Martins and Ste. Thérèse since the Rev. Mr. Young left: the former

place is now supplied from Montreal. I have not been able to give as many services at Ste. Thérèse as I could have wished, in consequence of the distance and the bad roads; but I trust that before long the congregation there may be supplied with a resident clergyman. The annual subscriptions have amounted to £2 5s.; collected by Rev. Mr. Young after sermons 3s. 2d., and a small sum for local purposes.

#### VAUDREUIL.

From the Rev. J. W. PYKE:—The following is a statement of what we have been doing the past year in our parish on behalf of the Church and the Church Society:—Annual subscriptions, including a thankoffering of £2 10s. given to the Widows and Orphans' Fund, £18 7s. 1½d.; collection for Missionary purposes, £1 5s.; collection for Widows and Orphans' Fund, £1 15s. 11d.; collection for Indian Fund, £2 1s. 3½d. For our own local purposes we have raised by pew rents, £31 5s.; offertory collections, £10 17s. 2d.; painting church and placing new inside doors, £25 5s.; enclosing with fence burial-ground, £9 18s. 10d. Total £100 15s. 4d.

Our list of subscribers to the Church Society has been increased by an addition of fifteen new names, and by an increase of the amount of subscriptions of £8 10s. I trust this will show that we are not indifferent to the claims of that important Society; which being now, under God, the great hope for the future of the Church in this country, should be warmly and liberally supported by her highly privileged members. During the past summer we have been able to enclose with a strong, substantial fence our burial-ground; an important object, for the accomplishment of which we are chiefly indebted to R. W. Shepherd, Esq.

We are now engaged in preparing materials for the erection of a shed adjoining the church. Our parish, though by no means a rich one, has also contributed during the past year towards various Church purposes upwards of a hundred pounds.

May He, from whom all good desires come, incline us and our brethren everywhere to labor the more diligently in his holy service, and to give a just proportion of the means with which he yearly blesses us, that we may serve him with our substance. May we ever keep in mind the important truth, "There is that scattereth, yet increaseth; and there is that withholdeth more than is meet, but it tendeth to poverty."

## EDUCATION.

Extract from the Report of the Colonial Church and School Society.

The Report stated that during the period when the School Act was inoperative, the Society had dotted the wilderness with more than seventy green spots, where the waters of life and knowledge flowed freely.

**THE NORMAL SCHOOL**—Was carried on satisfactorily by the McGill College Normal-School authorities, and had attracted the attention and praise of all who took an interest in the education of the young. The students pass in rotation through the Society's Model School, where they are guided and taught by Mr. Burt, who has been appointed by the Committee organizing Teacher. The religious instruction of those belonging to the Church of England is intrusted to the Society's Superintendent. They are met by him every week and instructed in the doctrines of the Gospel, upon a system of which the articles of the Church of England are the basis.

**MODEL SCHOOL**.—The Committee had been reluctantly compelled to incur a debt for the purpose of erecting necessary additions to this building. The flourishing Infant School was cramped up in so small a space, that even the limited number to which the Committee were compelled to confine the admissions could not be marched and exercised as they ought to be. There were no suitable class-rooms; there was no room in which could be formed that indispensable adjunct to a school such as this, a depot wherein might be found all the needful material for efficiently fitting up a common-school room. But all this had been provided in the new building. The room for the Infant School has space for the proper instruction of upwards of one hundred infants. There are three spacious class-rooms, besides the one left vacant by the infants. There is a large front-room fitted up for a Depot and Committee-Room; and there is comfortable accommodation for the second master.

This has not been accomplished without much labour, anxiety, and cost. Mr. Evans, the Assistant Secretary, has been most untiring in his efforts to reduce the expenditure, by drawing out the plans himself, negotiating with the contractors, and daily superintending the progress of the work. Still the expense has been great, amounting to £684, and the debt contracted, to £400.

**COUNTRY SCHOOLS**.—The progress of education is both rapid and sound. It partakes of both a religious and scriptural character; but there would be more satisfaction felt by the Committee if the scriptural nature of the progress more predominated, and gave prominence to true

charity in the religious instruction of the day. The great want of most country schools was apparatus.

Mr. Hicks' report was read, which, as it is epitomised in that portion of the General Report of the Society printed above, it is unnecessary to repeat. We extract, therefore, only the last sentences:—"In conclusion, it gives me great pleasure to state that of the certificates granted at the end of the first session of the McGill Normal School, a large portion was obtained by students originally from our own institution; and that of these properly qualified instructors, several immediately succeeded in obtaining appointments, the remainder preferring to undergo another course of training in order to secure a more advanced diploma at the end of the second session."

---

#### DEPOSITORY.

The following are the issues since the last report :

|                     |      |
|---------------------|------|
| Bibles, .....       | 121  |
| Testaments, .....   | 72   |
| Prayer-Books, ..... | 588  |
| Hymn-Books, .....   | 221  |
| Sundry Books, ..... | 556  |
| Tracts, .....       | 8834 |

---

10386

From the Annual Reports of the Society since its formation it will be seen that much has been done in carrying on the work for which the Society was organized; but our duty is neither to be satisfied with the ground already won, nor even to rest while a district, a family, a single soul, remains that has not heard or has not accepted the Saviour's invitation. God wills that "the earth should be full of the knowledge of the Lord as the waters cover the seas"; and surely we regard his will but lightly if we make no effort for the maintenance and extension of the Christian Church, with its many and valuable blessings.

To do what in him lies for so holy and benevolent an object is both the duty and privilege of every member of the Church; and if all acted up to their convictions in this respect, it would not be long before the Society would be able to extend its efforts to

those of our fellow-Christians and fellow-countrymen who are now left "as sheep in the wilderness, with no man to care for their souls."

And notwithstanding the regrets which have been expressed at the beginning of this Report, the Society confidently anticipates that the members of the Church will provide the means, not only for the maintenance of the Missions already assisted from its funds, but for the employment of additional labourers in fields now uncultivated.

Let this be done heartily and zealously, and then those parts of our country which are now a wilderness shall be as the garden of Eden, and its desolate places shall blossom as the rose.

TABULAR VIEW OF THE AMOUNT RAISED FOR CHURCH PURPOSES IN THE DIFFERENT PARISHES AND MISSIONS WITHIN THE DIOCESE.

| Parish or Mission.               | Clergymen.               | Annual Subscriptions & Donations to Church Society. |          | Annual Amount of Subscriptions Remitted to Parent Society. |         | Expenditure in Parish or Mission. |         | Annual Sermons For Missionary Purposes. |         | Annual Sermons For Widows and Orphans. |          | Contributions for Local Purposes. | Endowment Fund. | Total.   |
|----------------------------------|--------------------------|-----------------------------------------------------|----------|------------------------------------------------------------|---------|-----------------------------------|---------|-----------------------------------------|---------|----------------------------------------|----------|-----------------------------------|-----------------|----------|
|                                  |                          | £ s. d.                                             | £ s. d.  | £ s. d.                                                    | £ s. d. | £ s. d.                           | £ s. d. | £ s. d.                                 | £ s. d. |                                        |          |                                   |                 |          |
| Abbotsford.....                  | Rev. F. Robinson.....    | 4 10 0                                              | 3 6 3    | 3 6 3                                                      | 1 3 9   | 2 0 11                            | 2 13 10 | 3 0 0                                   | 3 0 0   | 20 9 1                                 | 20 9 1   | 50 0 0                            |                 | 50 0 0   |
| Rougemont.....                   | Rev. A. C. Scarth.....   | 8 5 0                                               | 6 2 6    | 6 2 6                                                      | 2 3 6   | 2 3 6                             | 1 9 8   | 3 5 10                                  | 3 5 10  | 19 14 9                                | 19 14 9  | 31 15 3                           |                 | 31 15 3  |
| Adamsville.....                  | Rev. J. Johnston.....    | No return.                                          | 4 0 0    | 4 0 0                                                      | 2 2 6   | 2 2 6                             | 1 7 6   | 1 7 6                                   | 1 7 6   | 73 17 6                                | 73 17 6  | 8 17 6                            |                 | 8 17 6   |
| West Farnham.....                | Rev. James Jones.....    | 6 2 6                                               | 8 2 6    | 8 2 6                                                      | 28 5 0  | 28 5 0                            | 2 10 0  | 1 15 10                                 | 1 15 10 | 36 3 8                                 | 36 3 8   | 107 12 6                          |                 | 107 12 6 |
| Aylmer.....                      | Rev. W. C. Merrick.....  | 8 2 6                                               | 25 0 0   | 25 0 0                                                     | 5 2 6   | 5 2 6                             | 1 7 6   | 0 10 0                                  | 0 10 0  | 10 0 0                                 | 10 0 0   | 93 14 6                           |                 | 93 14 6  |
| Bedford.....                     | Rev. R. Lindsay.....     | 5 2 6                                               | 26 12 6  | 26 12 6                                                    | 19 2 6  | 19 2 6                            | 5 8 3   | 6 1 0                                   | 6 1 0   | 123 18 6                               | 123 18 6 | 17 0 0                            |                 | 17 0 0   |
| Berthier.....                    | Rev. J. P. White.....    | 45 15 0                                             | 4 10 4   | 4 10 4                                                     | 2 0 3   | 2 0 3                             | 1 10 4  | 0 14 3                                  | 0 14 3  | 0 14 3                                 | 0 14 3   | 150 3 9                           |                 | 150 3 9  |
| Brome.....                       | Rev. J. McLeod.....      | 6 10 7                                              | 10 6 3   | 10 6 3                                                     | 0 18 4  | 0 18 4                            | 1 3 3   | 0 17 9                                  | 0 17 9  | 0 17 9                                 | 0 17 9   | 8 0 11                            |                 | 8 0 11   |
| Buckingham.....                  | Rev. Canon Townsend..... | 8 6 3                                               | 3 12 6   | 3 12 6                                                     | 1 15 0  | 1 15 0                            | 0 9 3   | 0 11 0                                  | 0 11 0  | 0 11 0                                 | 0 11 0   | 14 16 3                           |                 | 14 16 3  |
| Chambly.....                     | Rev. J. S. Sykes.....    | 5 7 0                                               | 6 3 3    | 6 3 3                                                      | 7 0 0   | 7 0 0                             | 3 0 0   | 3 3 8                                   | 3 3 8   | 119 17 2                               | 119 17 2 | 131 8 4                           |                 | 131 8 4  |
| Christieville.....               | Rev. J. C. Davidson..... | 6 3 3                                               | 7 0 0    | 7 0 0                                                      | 14 19 5 | 14 19 5                           | 1 4 8   | 1 10 0                                  | 1 10 0  | 93 8 10                                | 93 8 10  | 102 6 9                           |                 | 102 6 9  |
| Clarenceville.....               | Rev. T. A. Young.....    | 31 16 4                                             | 16 16 11 | 16 16 11                                                   | 0 6 11  | 0 6 11                            | 1 12 6  | 1 3 5                                   | 1 3 5   | 33 18 8                                | 33 18 8  | 43 14 7                           |                 | 43 14 7  |
| St. George.....                  | Rev. J. Scott.....       | 1 6 10                                              | 5 12 3   | 5 12 3                                                     | 3 14 10 | 3 14 10                           | 0 3 3   | 0 2 9                                   | 0 2 9   | 55 0 0                                 | 55 0 0   | 92 12 9                           |                 | 92 12 9  |
| St. Thomas.....                  | Rev. E. G. Sutton.....   | 1 12 6                                              | 0 7 6    | 0 7 6                                                      | 0 12 8  | 0 12 8                            | 0 3 3   | 0 2 9                                   | 0 2 9   | 19 5 4                                 | 19 5 4   | 30 6 7                            |                 | 30 6 7   |
| Henryville.....                  | Rev. W. Jones.....       | 0 7 6                                               | 0 5 9    | 0 5 9                                                      | 0 11 3  | 0 11 3                            | 0 12 8  | 0 2 9                                   | 0 2 9   | 0 2 9                                  | 0 2 9    | 3 15 6                            |                 | 3 15 6   |
| Clarendon.....                   | Rev. D. Lindsay.....     | 8 19 3                                              | 6 10 10  | 6 10 10                                                    | 2 8 5   | 2 8 5                             | 0 18 4  | 0 18 4                                  | 0 18 4  | 101 4 2                                | 101 4 2  | 113 0 11                          |                 | 113 0 11 |
| Cowansville and Churchville..... | Rev. J. Griffin.....     | 1 17 6                                              | 1 17 6   | 1 17 6                                                     | 0 18 1  | 0 18 1                            | 0 18 1  | 0 18 1                                  | 0 18 1  | 49 2 6                                 | 49 2 6   | 52 17 0                           |                 | 52 17 0  |
| Coteau du Lac.....               |                          |                                                     |          |                                                            |         |                                   |         |                                         |         |                                        |          |                                   |                 |          |
| Dunham.....                      |                          |                                                     |          |                                                            |         |                                   |         |                                         |         |                                        |          |                                   |                 |          |
| Edwards town.....                |                          |                                                     |          |                                                            |         |                                   |         |                                         |         |                                        |          |                                   |                 |          |
| Hemmingford.....                 |                          |                                                     |          |                                                            |         |                                   |         |                                         |         |                                        |          |                                   |                 |          |
| St. Remi.....                    |                          |                                                     |          |                                                            |         |                                   |         |                                         |         |                                        |          |                                   |                 |          |
| Williamstown.....                |                          |                                                     |          |                                                            |         |                                   |         |                                         |         |                                        |          |                                   |                 |          |
| Farnham.....                     |                          |                                                     |          |                                                            |         |                                   |         |                                         |         |                                        |          |                                   |                 |          |
| St. Brigid.....                  |                          |                                                     |          |                                                            |         |                                   |         |                                         |         |                                        |          |                                   |                 |          |
| Adamsville.....                  |                          |                                                     |          |                                                            |         |                                   |         |                                         |         |                                        |          |                                   |                 |          |
| Frost Village.....               |                          |                                                     |          |                                                            |         |                                   |         |                                         |         |                                        |          |                                   |                 |          |
| Stukely.....                     |                          |                                                     |          |                                                            |         |                                   |         |                                         |         |                                        |          |                                   |                 |          |
| Gore.....                        |                          |                                                     |          |                                                            |         |                                   |         |                                         |         |                                        |          |                                   |                 |          |

Gore..... Rev. J. Griffin..... 1 17 6 1 17 6 0 18 1 0 18 11 40 2 6 52 17 0

|                                                                                              |                                        |          |          |         |          |          |
|----------------------------------------------------------------------------------------------|----------------------------------------|----------|----------|---------|----------|----------|
| ranby.....                                                                                   | 8 18 1                                 | 4 9 1    | 4 9 0    | 2 8 3   | 67 5 8   | 98 12 0  |
| North Shefford.....                                                                          | 0 17 9                                 | 0 8 10   | 0 8 11   |         | 5 5 4    | 6 3 1    |
| Shefford Mount.....                                                                          | 1 1 9                                  | 0 11 2   | 0 10 7   |         | 12 3 9   | 13 5 6   |
| Grenville and<br>Chatham.....                                                                |                                        |          |          | 1 5 0   | 107 6 2  | 111 1 2  |
| Hemmingford.....                                                                             | 8 2 6                                  | 4 1 3    | 4 1 3    | 0 15 0  | 2 8 9    | 36 6 3   |
| Huntingdon.....                                                                              | 1 17 6                                 | 1 17 6   | 1 17 6   | 0 8 8   | 0 1 6    | 40 0 9   |
| Lachine.....                                                                                 | 4 5 0                                  | 4 5 0    | 4 5 0    | 8 2 7   | 77 3 1   | 9 19 6   |
| Laprairie.....                                                                               | 4 5 0                                  | 4 5 0    | 4 5 0    | 1 9 5   | 0 10 7   |          |
| Longueuil.....                                                                               | 4 16 3                                 | 4 16 3   | 4 16 3   | 1 7 5   | 77 6 6   | 91 15 9  |
| La Tortue.....                                                                               |                                        |          |          |         |          |          |
| Mascouche.....                                                                               | 29 5 0                                 | 29 5 0   | 29 5 0   | 3 10 0  | 3 10 0   |          |
| Terrebonne.....                                                                              | 3 11 3                                 | 3 11 3   | 3 11 3   | 1 13 1  | 89 18 9  |          |
| By 8 B<br>oxes at Mas<br>couche and<br>Terrebonne<br>Clerical<br>Association<br>at Mascouche | 7 17 6                                 | 4 17 6   | 3 0 0    | 4 1 3   | 1 5 0    | 175 12 0 |
| Milton.....                                                                                  | 7 5 0                                  | 3 12 6   | 3 12 6   | 0 17 6  |          |          |
| South Roxton.....                                                                            | 7 5 0                                  | 3 12 6   | 3 12 6   | 0 13 6  |          | 20 10 0  |
| Cathedral.....                                                                               |                                        |          |          |         |          |          |
| St. George's.....                                                                            | 225 16 8                               | 225 16 8 | 225 16 8 | 25 0 0  | 1736 1 6 | 2010 8 2 |
| Trinity.....                                                                                 | 194 15 9                               | 194 15 9 | 194 15 9 | 27 7 10 | 3879 0 0 | 3101 3 7 |
| St. Luke's.....                                                                              | 21 8 9                                 | 21 8 9   | 21 8 9   | 6 11 9  | 530 14 0 | 365 1 6  |
| St. Stephen's.....                                                                           | 15 10 0                                | 15 10 0  | 15 10 0  | 8 6 6   | 590 12 6 | 623 9 0  |
| New Glasgow.....                                                                             | 6 6 10                                 | 6 6 10   | 6 6 10   | 1 4 10  | 21 15 0  | 30 11 9  |
| Ormslow.....                                                                                 |                                        |          |          | 0 12 6  | 53 0 0   | 64 8 0   |
| Ormslow, Eardley,<br>and Heistol.....                                                        | 1 5 0                                  | 1 5 0    | 1 5 0    |         | 339 10 0 | 340 15 0 |
| Petite Nation.....                                                                           | 8 1 3                                  | 8 1 3    | 8 1 3    | 1 0 0   | 21 16 3  | 23 6 3   |
| Portage du Fort.....                                                                         | 0 18 9                                 | 0 18 9   | 0 18 9   | 1 11 6  | 206 1 10 | 217 3 1  |
| Potton.....                                                                                  | Missisquoi<br>Clerical<br>Association. |          |          |         | 1 0 0    | 95 3 8   |
| Rawdon.....                                                                                  | 6 19 9                                 | 4 11 9   | 2 8 0    | 0 8 5   | 0 15 4   | 63 8 8   |
| Kildare.....                                                                                 | 9 0 0                                  | 4 10 0   | 4 10 0   | 0 9 2   | 0 10 2   | 35 0 0   |
| Industry.....                                                                                | 1 6 3                                  | 0 13 1   | 0 13 2   |         | 3 2 0    | 170 19 9 |
| Russelltown,<br>Munningville.....                                                            | 15 8 8                                 | 7 14 4   | 7 14 4   |         | 1 10 0   | 29 10 2  |



TABULAR VIEW.—Continued.

| Parish or Mission. | Clergyman.           | Annual Subscriptions & Donations to Church Society. |    | Amount of Subscriptions Remitted to Parent Society. |     | Expanded in Parish or Mission. |    | Annual Sermons For Missionary Purposes. |    | For Widows and Orphans. |     | Contributions for Local Purposes. |    | Endowment Fund. | Total. |   |       |    |    |
|--------------------|----------------------|-----------------------------------------------------|----|-----------------------------------------------------|-----|--------------------------------|----|-----------------------------------------|----|-------------------------|-----|-----------------------------------|----|-----------------|--------|---|-------|----|----|
|                    |                      | £                                                   | s. | d.                                                  | £   | s.                             | d. | £                                       | s. | d.                      | £   | s.                                | d. |                 |        | £ | s.    | d. |    |
| St. Andrew         | Rev. Wm. Abbott      | 3                                                   | 5  | 0                                                   | 5   | 5                              | 0  | 25                                      | 10 | 5                       | 1   | 16                                | 9  | 52              | 14     | 1 | 60    | 1  | 3  |
| St. Andrew East    | Rev. Canon Reid      | 11                                                  | 5  | 0                                                   | 7   | 10                             | 0  | 3                                       | 15 | 0                       | 0   | 16                                | 10 | 52              | 15     | 6 | 111   | 8  | 5  |
| St. Andrew West    | Rev. C. A. Wetherall | 39                                                  | 11 | 0                                                   | 21  | 12                             | 6  | 17                                      | 17 | 6                       | 6   | 3                                 | 2  | 72              | 0      | 0 | 86    | 16 | 10 |
| St. John           | Rev. Canon Bancroft  | 4                                                   | 1  | 0                                                   | 4   | 1                              | 3  | 1                                       | 2  | 1                       | 1   | 2                                 | 1  | 219             | 5      | 0 | 273   | 19 | 8  |
| St. Martin         |                      | 7                                                   | 1  | 0                                                   | 2   | 5                              | 0  |                                         |    |                         |     |                                   |    |                 |        |   | 7     | 11 | 6  |
| St. Theresa        |                      | 11                                                  | 13 | 9                                                   | 11  | 13                             | 9  |                                         |    |                         |     |                                   |    |                 |        |   | 38    | 11 | 8  |
| St. Mary East      | Rev. J. Constantine  | 22                                                  | 0  | 2                                                   | 13  | 0                              | 0  | 9                                       | 0  | 2                       | 8   | 5                                 | 5  | 156             | 5      | 0 | 40    | 0  | 0  |
| Sorel              | Rev. W. Anderson     | 5                                                   | 13 | 1                                                   | 3   | 17                             | 10 | 2                                       | 0  | 3                       | 1   | 7                                 | 6  | 141             | 14     | 0 | 149   | 18 | 9  |
| Sutton             | Rev. H. Montgomery   |                                                     |    |                                                     |     |                                |    |                                         |    |                         |     |                                   |    |                 |        |   |       |    |    |
| St. Kyscinthe      | Rev. T. Machin       |                                                     |    |                                                     |     |                                |    |                                         |    |                         |     |                                   |    |                 |        |   |       |    |    |
| Upson              |                      |                                                     |    |                                                     |     |                                |    |                                         |    |                         |     |                                   |    |                 |        |   |       |    |    |
| Loxton Falls       |                      |                                                     |    |                                                     |     |                                |    |                                         |    |                         |     |                                   |    |                 |        |   |       |    |    |
| Shefford           | Rev. A. T. Whitten   | 12                                                  | 0  | 6                                                   | 8   | 16                             | 6  | 3                                       | 4  | 0                       | 0   | 13                                | 0  | 5               | 0      | 0 | 59    | 7  | 2  |
| Vandreuil          | Rev. J. W. Pyke      | 18                                                  | 7  | 1                                                   | 13  | 7                              | 6  | 4                                       | 19 | 7                       | 1   | 5                                 | 0  | 77              | 6      | 0 | 98    | 14 | 0  |
| Totals             |                      | 960                                                 | 19 | 3                                                   | 785 | 10                             | 5  | 175                                     | 8  | 10                      | 149 | 5                                 | 0  | 8666            | 10     | 7 | 9967  | 13 | 4  |
|                    |                      |                                                     |    |                                                     |     |                                |    |                                         |    |                         |     |                                   |    | Sale of Books   |        |   | 96    | 0  | 0  |
|                    |                      |                                                     |    |                                                     |     |                                |    |                                         |    |                         |     |                                   |    |                 |        |   | 10057 | 11 | 4  |

THE WIDOWS AND ORPHANS' FUND OF THE CHURCH SOCIETY  
IN ACCOUNT WITH T. B. ANDERSON, TREASURER.

Dr.

|                               | £          | s.       | d.        |
|-------------------------------|------------|----------|-----------|
| To amount invested, . . . . . | 413        | 13       | 0         |
| To balance, . . . . .         | 156        | 13       | 5½        |
|                               | <u>570</u> | <u>6</u> | <u>5½</u> |

Cr.

|                                                                              |            |          |           |
|------------------------------------------------------------------------------|------------|----------|-----------|
| By balance from last year, . . . . .                                         | 156        | 4        | 6½        |
| By amount collected in Montreal, . . . . .                                   | 47         | 19       | 5         |
| Do. do. in the country, . . . . .                                            | 83         | 8        | 6         |
| By donations, vide Appendix, . . . . .                                       | 6          | 15       | 0         |
| By legacy from late Thomas Williams, Esq., . . . . .                         | 25         | 0        | 0         |
| Put to the credit of this fund from the fund for general purposes, . . . . . | 71         | 5        | 0         |
| Interests and dividends, . . . . .                                           | 179        | 14       | 0         |
|                                                                              | <u>570</u> | <u>6</u> | <u>5½</u> |

---

INVESTMENTS FOR WIDOWS AND ORPHANS' FUND.

|                                                      |             |           |          |
|------------------------------------------------------|-------------|-----------|----------|
| Bank of Montreal, 26 shares, £50 each, . . . . .     | 1300        | 0         | 0        |
| Champlain and St. Lawrence Railroad Bonds, . . . . . | 200         | 0         | 0        |
| Government Debentures, . . . . .                     | 657         | 10        | 0        |
| Road-Trust Debentures, . . . . .                     | 200         | 0         | 0        |
| Harbour Debentures, . . . . .                        | 600         | 0         | 0        |
|                                                      | <u>2957</u> | <u>10</u> | <u>0</u> |

## Dr. The General Fund of the Church Society of the Diocese

| 1857. | EXPENDITURE.                                                                                                  | £   | s. | d. | £    | s. | d. |
|-------|---------------------------------------------------------------------------------------------------------------|-----|----|----|------|----|----|
|       | To Rev. J. Constantine, . . . . .                                                                             | 24  | 6  | 8  |      |    |    |
|       | “ J. C. Davidson, . . . . .                                                                                   | 60  | 0  | 0  |      |    |    |
|       | “ J. Davidson, . . . . .                                                                                      | 100 | 0  | 0  |      |    |    |
|       | “ J. Gribble, . . . . .                                                                                       | 100 | 0  | 0  |      |    |    |
|       | “ J. Godden, . . . . .                                                                                        | 75  | 0  | 0  |      |    |    |
|       | “ D. Lindsay, . . . . .                                                                                       | 25  | 0  | 0  |      |    |    |
|       | “ A. D. Lockhart, . . . . .                                                                                   | 21  | 5  | 0  |      |    |    |
|       | “ T. Machin, . . . . .                                                                                        | 60  | 16 | 8  |      |    |    |
|       | “ W. A. Merrick, . . . . .                                                                                    | 42  | 11 | 8  |      |    |    |
|       | “ E. G. Sutton, . . . . .                                                                                     | 50  | 0  | 0  |      |    |    |
|       | “ C. A. Wetherall, 15 months,                                                                                 | 60  | 16 | 8  |      |    |    |
|       | “ E. Du Vernet, do.                                                                                           | 37  | 10 | 0  |      |    |    |
|       |                                                                                                               |     |    |    | 657  | 6  | 8  |
|       | Grant to Parsonage at Huntingdon, .                                                                           | 15  | 0  | 0  |      |    |    |
|       | “ Church at Onslow, . . . . .                                                                                 | 25  | 0  | 0  |      |    |    |
|       | “ Parsonage at Phillipsburg, . .                                                                              | 25  | 0  | 0  |      |    |    |
|       | “ Parsonage at Hemmingford, . .                                                                               | 10  | 0  | 0  |      |    |    |
|       | “ Mission of Potton, . . . . .                                                                                | 50  | 0  | 0  |      |    |    |
|       | “ Church at Vaudreuil, . . . . .                                                                              | 5   | 0  | 0  |      |    |    |
|       | “ do. & Parsonage, Clarendon,                                                                                 | 50  | 0  | 0  |      |    |    |
|       | “ do. at Augment. of Grenville,                                                                               | 25  | 0  | 0  |      |    |    |
|       | “ Church at the Gore, . . . . .                                                                               | 50  | 0  | 0  |      |    |    |
|       | “ Church at Petite Nation, . . .                                                                              | 25  | 0  | 0  |      |    |    |
|       | “ Parsonage at Portage du Fort,                                                                               | 25  | 0  | 0  |      |    |    |
|       | “ Glebe at Frost Village, . . . .                                                                             | 50  | 0  | 0  |      |    |    |
|       | “ Parsonage at Sutton, 3d instal.                                                                             | 12  | 10 | 0  |      |    |    |
|       | “ Book and Tract Committee, . .                                                                               | 50  | 0  | 0  |      |    |    |
|       |                                                                                                               |     |    |    | 417  | 10 | 0  |
|       | Loan to Messrs. Hill & Martin for purchase of books from Society for Promoting Christian Knowledge, . . . . . | 100 | 0  | 0  |      |    |    |
|       | “ Hemmingford Parsonage, . . .                                                                                | 50  | 0  | 0  |      |    |    |
|       | Paid to Widows and Orphans' Fund, as per By-law, . . . . .                                                    | 71  | 5  | 0  |      |    |    |
|       | “ widow of late Rev. D. Gavin,                                                                                | 40  | 0  | 0  |      |    |    |
|       | “ Secretary, . . . . .                                                                                        | 50  | 0  | 0  |      |    |    |
|       | “ expenses of annual meeting, .                                                                               | 2   | 10 | 0  |      |    |    |
|       | “ Le Marchant, 14 months, . . .                                                                               | 23  | 6  | 0  |      |    |    |
|       | “ Lovell for printing, . . . . .                                                                              | 50  | 2  | 3  |      |    |    |
|       | “ interest of money held in trust, gratuity to widow of late Rev. Mr. Evans, . . . . .                        | 16  | 0  | 0  |      |    |    |
|       | “ balance due to Potton Mission,                                                                              | 5   | 13 | 10 |      |    |    |
|       |                                                                                                               |     |    |    | 428  | 17 | 1  |
|       | Legal expenses, . . . . .                                                                                     |     |    |    | 7    | 11 | 8  |
|       | Sundry payments, . . . . .                                                                                    |     |    |    | 10   | 11 | 7  |
|       |                                                                                                               |     |    |    | 1521 | 17 | 0  |
|       | Balance, . . . . .                                                                                            |     |    |    | 170  | 16 | 9  |
|       |                                                                                                               |     |    |    | 1692 | 13 | 9  |

*of Montreal* IN ACCOUNT WITH the Treasurer. Cr.

| 1857. | RECEIPTS.                                    | £ s. d.   | £ s. d.    |
|-------|----------------------------------------------|-----------|------------|
|       | Balance, . . . . .                           |           | 582 19 5   |
|       | Annual subscriptions in Montreal, . . . . .  | 468 5 8½  |            |
|       | Collections do. . . . .                      | 76 18 8   |            |
|       |                                              |           | 545 4 4½   |
|       | Annual subscriptions from country, . . . . . | 252 10 7½ |            |
|       | Collections do. . . . .                      | 79 15 3   |            |
|       |                                              |           | 332 5 10½  |
|       | Collection at annual meeting, . . . . .      |           | 21 0 4     |
|       | Rents, interests, &c. . . . .                |           | 211 3 9    |
|       |                                              |           | 1692 13 9½ |

ese  
d.

8

0 0

17 1  
11 8  
11 7

17 0  
16 9

13 9

# ANNUAL MEETING

OF THE

## CHURCH SOCIETY OF THE DIOCESE OF MONTREAL.

---

The Annual Meeting of this Society was held on Tuesday evening, in the Mechanics' Hall, the Very Reverend the Dean of Montreal in the Chair. The Meeting was opened by the Chairman with prayer.

The DEAN then briefly addressed the meeting. By the good providence of God they had again been permitted to meet together. The absence of our Diocesan was a great drawback. All had felt the ability and power with which he had presided at former meetings. The Committee had endeavoured to obtain the assistance of one of the American Bishops, three of whom had been applied to in succession, but their engagements would not permit their acceding to the request of the Committee, and the answer of the last one came too late for application to be made elsewhere. With regard to local assistance, the Committee had been more successful. They had obtained the presence among them of the Military Representative of Her Majesty in this Province; and it was most gratifying to see one accustomed to fight other battles, coming here to fight the battle of the Cross. They had also secured the services of two of the Judges of the highest Court in the province, and the usual number of our faithful and hard-working clergy. He would not detain them longer, as he was sure all there was to say would be better said by those coming after him.

The Secretary, the Rev. E. J. ROGERS, then read the Report.

Mr. Justice AYLWIN rose to propose the first resolution :—

1. "That the Report now read be adopted, and printed under the direction of the Secretary."

It must have been observed in the reading of the Report that there had been a considerable falling off in the amount of subscriptions during the past year; and this did not proceed from the rural districts, but from the city of Montreal. How was this? Our city had always been distinguished for the aid it bestowed on literary and other societies. Indeed, he

would make bold to say, there is no more liberal city on the continent of America. We must, therefore, all feel great regret that there should have been in any way any falling off in the support given by members of our Church to this Society. It was repeated in this Report that the Society for Propagating the Gospel feels the necessity of withdrawing the support hitherto afforded us, in order to distribute it in places where it was more necessary. The Church in this Province occupies a very happy position. We find this on comparison with its position in other countries. At the time of the Conquest of Canada it was due to the grandfather of our present Sovereign, whose efforts were ever directed towards the support of every good work, and whose religious and domestic example were so faithfully reflected by our gracious Queen, that an attempt was made to establish the Church in Canada. Had his efforts been seconded, we should have had here an Established Church. But his views had been set aside, and the Church of England in Canada now received no support from the Government. She is *free*, as free as the "*Free Church*" of Scotland. But other liberality has been shown to us than that of *£. s. d.* We have privileges here which Churchmen at home do not possess. Last summer in Upper Canada we saw a Bishop elected by the Clergy and Laity for the new diocese of Huron, and that election was immediately confirmed by the Queen. It had been made a matter of reproach to the Church of England that her Bishops were not chosen by the ministers and members of the Church; but from that reproach the Church in Canada was now free, and now approached nearer to primitive usage than any other Church in the world. Let us prize our position as it deserves, but let us also not shrink from the responsibilities it imposes. This obligation is great. The Church of England has given civil and religious liberty to the world. To her our neighbours of the United States owe these blessings. It was the Church of England that first resisted the encroachments of foreign domination. It was the Church of England that first broke down the barriers that separated the clergy from the laity, and admitted the latter to the privilege of receiving that "cup of blessing" from which even Judas was not excluded by his Divine Master. We should show our feelings of gratitude for the liberty which she has secured to us, by giving in more abundant measure than has been ever asked at our hands. This Society demands support at the hands of every member of the Church. The Church of England in Lower Canada now numbers, at the lowest computation, 50,000 souls. The number was probably more, but he would be careful to place it low enough, and of these 30,000 resided in the Diocese of Montreal. Spread as these were over a large extent of country, scattered through the backwoods and country places, the whole number of clergy was fifty. They depend mainly on this Society for their pay. The salaries given to our clergy are scandalously low, yet we know how

they have worked. They are not like those of another church, single, and not able to understand our wants and sympathise with our anxieties. Most of them are fathers of families, and know how to feel for those similarly situated. This state of things imposes obligations upon us. Last year the whole amount raised for the Society and its operations, including many other things besides the payment of missionaries, such as building churches and parsonages, &c., &c., was only £1026. The sum raised for the Widows and Orphans' Fund was very slight. One widow was now receiving aid from the fund,—and who can tell how soon there may be others requiring it? The appeal to members has not been made sufficiently direct. The Church cannot subsist unless better support is given. More direct appeals should be made. For the support of secular education, the state compelled every man to pay a certain sum according to the value of his property. Of the nature of this secular education we might or might not be informed. It might be good, or it might be only adding to that knowledge which gives greater facility for committing crime. Fearful attempts were now being renewed to spread infidelity. Not deterred by the terrible effects of such attempts at the close of last century, endeavours were made in every shape to sap the foundations of our faith. Men were bold enough to assert that Christianity was but a part of a progressive system, and arrogantly to assume, in the superior knowledge of the present day, to expose the errors and ignorance of the Apostles, and even of our Saviour himself. This was another reason to support our Church. We ought to give freely as a voluntary freewill offering, as much or more than was exacted from us by law for the support of other institutions. He hoped that at the next meeting of the Society there would be a very different tale to tell, and we should hear of a large increase instead of a decrease in the subscriptions. "Let us work while it is called to-day, for the night cometh when no man can work." The learned judge concluded by expressing his great pleasure in moving the adoption of the Report.

Rev. G. SLACK seconded the resolution. He thought, though of course much regret must be felt that the funds of the Society had fallen short of the previous year, that this might be accounted for, and should cause no discouragement. It was gratifying to find that it was confined to the city, which had most suffered from the late commercial depression. In the rural districts that depression had been much less felt, and the amount of subscriptions had increased. But if we looked back to the Reports of former years, we should find that we had no reason to be discouraged. In 1850 the revenue of the whole Society for the United Dioceses of Quebec and Montreal was £593. In that year the Dioceses were divided, and we had the blessing of a resident Bishop established among us; and in 1852 the subscriptions to the Society for the Diocese of Montreal alone had increased to £720,—an increase, not only over this

Diocese, but over the United Dioceses. This increase had continued, so that in 1857 the income of the Society was £1923; being an increase of £1100 in four years. He thought there was something in these figures not to cause depression. Now what was the cause of the increase from 1852 to 1857? In the context, he thought, given by the presence of the resident Bishop, the superintending care of the chief Pastor of the Church in this Diocese. He referred to a speech of the Venerable Archdeacon at the last meeting which had made a deep impression on his mind, shewing how the Church had increased with the extension of the Episcopate; and saying, that if we would do God's work, we must do it in God's way. Members of the Church should enquire of themselves upon what ground their faith rested,—whether on attachment to the Bishop personally, or to the fundamental principles of Church government as established by the Church. It is very essential that we see whether our attachment to the Church be one of principle. He would refer to another point in the Report,—that relating to creation of funds to augment the stipends of poor clergy. There was great need of this. Nobody acquainted with the state of the Church in the back settled parts of the country can say what would have been their condition but for the aid of the Society for Propagating the Gospel. In the early times of the Church in this country, these missionaries could not have been maintained but for that aid. He had had some experience in this work, and no one not acquainted with the circumstances of the case could tell the difficulties with which the Missionaries had to contend. Often when exercising his missionary functions in back settlements, he had felt an honest pride in feeling that he belonged to a Missionary Church. This, he believed, to be one of the greatest glories of the Church of England, that she was eminently a Missionary Church. He thought, from the past history of the Church, we might feel confident that God would not forsake us in future. If we only entered on the present year in the right spirit, we might feel sure that God's blessing would be with us.

Motion put and carried unanimously.

Lieut.-General Sir WILLIAM EYRE said:—Mr. Dean, Ladies, and Gentlemen: I have been requested to move the following resolution, viz.:

2. "That this meeting deeply sympathises in the sufferings endured by the Missionaries of the Gospel in India, and trusts, through the good providence of God, these present troubles may be overruled, after the restoration of peace, for the more effectual extension of the glorious Gospel of Christ among the inhabitants of Asia."

I think, carefully as that resolution is worded, that it must meet with the assent of every sincere and sober-minded Christian. Those who are sincere in their faith must desire to see its extension among the inhabitants of Asia. But though we may all agree as to the end, we may some of us differ as to the means. I am, of course, responsible only for my own opinions. I acknowledge I think myself that great caution is



needed in this great work of conversion in India. I am not one of those who would, irrespectively of times, or seasons, or circumstances, preach a crusade against the superstitions, doctrines, and practices of mankind. On the contrary, I believe, in spiritual as in temporal affairs, that in order to succeed we must use the utmost caution, tact, and judgment. And even with these qualities, and under the most favorable circumstances, we cannot always expect to succeed. We must frequently be satisfied with only a negative result,—with only affording a witness of the truth,—with sowing, as it were, the mustard-seed, leaving it to God's appointed time to bring it to maturity. Those who have seen much of Missionaries in Foreign parts—a class of men of whom it is impossible to speak in too high terms, labourers as they are, unseen, and frequently unrequited, in the hollest of all causes—must admit that the work of conversion of men's minds rests with God, and not with man. We may sow the seed, but God alone can quicken that seed and bring it to maturity. But we should not therefore faint, or be discouraged. Neither am I an advocate, as some are, for the Civil Government taking an active and prominent part in this work. If it did, I believe the result would be rather mischievous than otherwise: it would enlist among the enemies of the cause, already too numerous, the political adversaries of the Government. Nor is such the end and duty of Government, as I think. Its duty is to enforce the law,—to see that the utmost toleration sanctioned by the law is maintained, so that there may be a fair field for discussion and bold inquiry, and then let God protect the right. Neither am I an advocate for military men assuming the character of Missionaries. I am strongly of opinion myself that the great scheme of life, under God's providence, is better conducted by each man following his own vocation, and doing all the good he can in *that* vocation. By combining both vocations I think there is a chance of damaging both causes,—of spoiling a good soldier, and a good missionary. But these are points on which good and earnest men may fairly differ. I allude to them, not with any view to raise a discussion upon them, but having been called upon to move this resolution, I like myself to be above board,—to unfurl the colours, as it were, under which I am ready to enlist, and, if meet were, to fight the good fight of Christ. One word upon the sufferings of the missionaries. It is not surprising that amidst the dreadful and atrocious scenes that have occurred in India, the missionaries should not have escaped. At Delhi and Cawnpore, the two principal stations, I believe, have been swept away, and the missionaries foully murdered. But with that spirit of perseverance which distinguishes our countrymen, it has been resolved to restore the destroyed missions, and to establish them on a larger scale than before. It is consoling to observe that by no one of any authority has the revolt in India been traced to the proceedings of the missionaries. Had such

been the case, the people would have risen; and so they probably would also, if the Government had taken any active part in the propagation of the Gospel: but it is notorious that they have been generally either neutral or with us. The struggle, then, is one of ambition,—a mere military insurrection,—an attempt to subvert civilization, and restore barbarism. But from the success that has invariably attended our arms, we may hope that it is God's will that the power and prestige of Great Britain should be maintained; and we may trust that he will continue to support us so long as that power and influence are directed by principles that tend generally to the good of mankind. *Apropos* to this I may state that I had an opportunity of seeing a letter from a distinguished officer in India, written before these late successes, in which he stated that he had seen an intercepted letter from a native chief. In this letter this Brahmin chief boasted that the hour had arrived when the Nazarenes would be all swept away and destroyed; nevertheless he could not withhold the tribute of his admiration at their conduct: "*see how calm they are, these Nazarenes.*" The writer of the letter here well observed, "that it was simply because we are Nazarenes that we shall not be destroyed." Here evidently has been the secret, the root, of that tranquility between life and death, which has so eminently distinguished our countrymen and countrywomen in India during this most trying period. Here too evidently has been the source of that wisdom which has guided our Havelocks and Wilsons, and Outrams and Lawrences, and inspired them with an exalted sense of duty, a glorious heroism, which amidst scenes hideous, atrocious, unspeakable,—amidst privations, sickness, death,—surrounded by innumerable enemies, and always under the reducing influence of a baneful climate,—has kept them firm at their posts, true to their duty,—giants, as it were, clinging to the last plank of the sinking vessel, and bringing it again, with God's help, with safety into port. Let us then, amidst our pride and gratitude for these heroes and patriots, hope and pray that the number of these *Nazarenes* may be increased; that the light of the Gospel may shine over that benighted land, and disperse this heathen darkness; so that this fairest portion of God's earth may no longer continue to be disgraced with the foulest crimes, the fruits of the grossest superstition.

Rev. C. ROLLIT seconded the resolution. He said, though not prepared, he could not let the opportunity pass, to express his sympathy with the suffering missionary, and say a word to further the work of God. It was a striking circumstance that a resolution proposed by the highest military officer of the Sovereign in the Province should be seconded by the humblest minister of the church. He spoke not only of himself personally, but of his position in the Church. If we have true sympathies with our fellow-Christians in India, let us show that we are

imbued with the same spirit. When we read of the sufferings they have endured, the blood of humanity boils. Let us revenge them by bringing the authors of them back to humanity. We must send them missionaries, —and how can we do so? By setting the Society at home free from any burthens we are upon their liberality. What he was about to say was not intended so much for the people of Montreal as for the Church at large; for he has good cause to know that the liberality of Montreal needed little urging: and if anybody said the people of Montreal were not liberal, he had papers in his pocket that would prove the contrary. He had called upon them more than once for aid to his Mission, and they had responded to his appeal. He thought his face must be pretty well known to a good number of the audience; and if there were any whose pockets he had not yet reached, he hoped yet to do so. The people in this country should begin to support their own clergy, and in this way display their sympathy for their brethren in India who lost their lives through their zeal for the Gospel of Jesus. Then would the funds now received from the Society for the Propagation of the Gospel be applied not only to maintain but to spread the truth and make known the mercy of Christ where he is not named. There was another way: they should never forget that there is a God who heareth prayer, and they should give their earnest prayers for their brethren,—remembering God's promise that they should not be in vain.

Motion put and carried unanimously.

Rev. J. P. WHITE moved the third resolution, seconded by the Hon. Mr. Justice BADGLEY :—

3. "That this meeting desire to express the satisfaction with which the members of the Church in this Diocese have observed the successful efforts which have been made for the extension of the Episcopate in this Province; and to acknowledge with thankfulness the success which, under the Divine blessing, has attended the labours of our respected Diocesan."

Mr. WHITE sincerely wished, for the sake of the Society in whose cause they were assembled this evening, that the resolution had been intrusted to abler and better hands, and even now he would gladly shrink from the responsibility imposed upon him. No churchman who considers Episcopacy as not only essential to the well-being and consolidation of the Church but also as of Scriptural appointment, but must rejoice at every addition made to the Episcopate, and the provision thus made for the discipline as well as worship of the Church. The additions yearly being made to the number of Colonial Chief Pastors is a matter of devout and solid satisfaction. It is a visible progress, a marked and evident step onward. From the Apostolic time the erection of a Bishopric has been considered by the wise master-builders of the Church, as the right and true foundation of a Christian Mission. Whenever a mission was sent

out or a church planted, they also sent men duly and legitimately appointed to teach, watch over, and direct its members. Happily, primitive usage in this respect, long and injuriously overlooked, has been recently recognised as the wisest and most lawful pattern in the Church to adopt, if she would fulfil her high destiny "as a witness to the truth" among all nations. The result of experience shows that the readiest mode of obtaining the services of a subordinate Clergy is first to name a Bishop under whom they are to act, and a reference to Missionary records will prove how rapidly the number of Missionaries has increased wherever a new Bishop has been placed. And instead of, as in past years, a single catechist being settled here, and a few isolated Presbyters there, set down alone and left each to himself, to follow what might seem good in his own eyes, with none of that aid, countenance, and sympathy generated by frequent conference with an acknowledged head,—the Church is *now* alive to the importance of *first* sending a Chief Pastor for the flock, and thus to gather around him a band of godly fellow-labourers willing with him to spend and be spent in the glorious work of making known to men the glad tidings of salvation through the Saviour's blood. Unity and consistency are thus given to the work, and the Church stands forth in all her completeness and integrity; exhibiting the beauty, and as we would trust the influence and effect, of apostolic order combined with apostolic doctrine. And a system is thus built-up and consolidated for the use of after generations. The office of a Bishop is not an enviable post, but one of arduousness and responsibility, and **nothing** but a constraining principle of love to Christ can influence any man to accept it; and we may indeed feel grateful to Almighty God for having raised up for the Church's work such a body of godly, energetic, and laborious men, as the Bishops of the Church of England as a body certainly are: it is a mark of God's watchfulness and love for our Zion. The Rev. gentleman then proceeded to trace briefly the progress of the Episcopate in British North America. *Nova Scotia* was colonized by the British in 1749, and was erected into a Bishop's See in 1787, when Dr. Ch. Inglis (who had for some years previous charge of Trinity Church, N. Y.) was consecrated Bishop of the whole of the British dominion in N. A. *Newfoundland* (with Bermuda annexed) was separated from the Diocese of Nova Scotia in 1839; and in the time that has since elapsed 38 new missions have been established. At the time of the consecration of the Bishop in 1839, the number of Clergy in the island was 10: it is now 41. The Missionaries in this Diocese have probably more difficulties and privations to endure than in any other; while so great is the poverty of the people, that the Clergy can expect but little pecuniary support from them in any of their undertakings: but the aspect of Church affairs in this island is very different from what it was some years ago. The Diocese of *Fredericton* was founded in 1845, to

which period it had formed part of the See of Nova Scotia. Since the appointment of a Bishop to that See the number of clergy has doubled : there are now upwards of 60. The Bishopric of *Quebec*, which had spiritual jurisdiction over the two Provinces, was founded in 1793. The first Bishop was Bishop Mountain, father of the present venerable and pious Prelate of that See : he died in 1825, having exercised the episcopal office in the two Canadas for 32 years, and was succeeded by the Hon. C. Stewart, whose praise is in the Church, and who is still held in grateful remembrance by many. The Diocese of Toronto was founded in 1839, when Dr. Strachan, the present laborious and zealous Bishop, was consecrated. The number of clergymen in the Upper Province at that time was 71 : it is now 158. In 1849 the Rev. D. Anderson was consecrated Bishop of Prince Rupert's Land, in North America, —a vast region, far removed from the comforts of civilized life, forbidding and severe in climate, and where the dwellers of European race are scattered thinly and at great intervals. The present indefatigable Bishop of Quebec visited this land, or rather the principal European settlement, in June 1844. Being in Quebec at the time of the Bishop's return, I heard him remark that the distance traversed by his lordship, chiefly in a birch canoe, exceeded 1800 miles each way. He remained there 17 days, during which brief period he confirmed 845 persons. Upon the Bishop's return to Quebec, he communicated an interesting journal of his visitation to the Church Missionary Society ; and the effect of the Bishop's visit was the formation of that distant see. Five clergymen were then laboring in that land : now they number 19. We now come nearer home ; and in 1850 we find the two cities of Quebec and Montreal each to be the seat of a resident Bishop ; our present respected Diocesan having been consecrated Bishop of Montreal in Westminster Abbey, July 1850,—and long may he be spared to administer the See with the prudence, the zeal, and the consistency he has to this day manifested. It is a gratifying fact that the endowment for the Bishopric, proposed as it was at a period of great religious excitement in England, was raised within the period of four months ; but it would be unjust not to state that nearly half of the sum required was made-up by the munificent contributions of the University of Oxford, and that unfailing friend of the Colonial Church, the S. P. C. K. Through the suggestion and efforts of the Bishop of Toronto, and by the very laudable and liberal contributions of churchmen in the western part of Upper Canada, a Bishopric has been endowed as the Diocese of Huron. The clergy and lay representatives of parishes in that part which was to constitute the new diocese, being duly convened, and after prayer to Almighty God, proceeded to choose a Bishop for said see ; which resulted in the election of one of their number, Dr. Cronyn (then the respected Rector of London, U.C.), who has been consecrated Bishop of Huron by the Archbishop

of Canterbury. May the Spirit of God rest upon him! May he be enabled by God's blessing faithfully to carry on the Church's work, hitherto so prosperously performed in that portion of the country. It is also proposed to form the eastern part of the present Diocese of Toronto into a new See, and efforts are being made to realize the sum required for the endowment thereof; and should it please Almighty God to crown these efforts with success, we shall shortly see the Church in the Upper Province provided with three Bishops,—an important step towards the more complete organisation of our ecclesiastical system there. The number of our Colonial Bishops, which 20 years ago was only 6, now amounts to 34. To these will shortly be added by consecration 3 for parts of New Zealand. As soon as tranquillity is restored in India, arrangements, it is hoped, will be accomplished for the erection of three new Bishoprics,—one for the N. W. Provinces, one for the Punjab, and one for the Province of Tinnevely. When these arrangements are effected, the number of English Colonial Bishops will be 40. For this extension of the Episcopate we may indeed bless God. Long as it was before churchmen strove to plant the Church in her perfectness; yet now, thank God, they have, through Colonial Bishoprics, begun to do his work in his own way. The earth, which is girdled by Britain's Colonies, is beginning to be gemmed by her Colonial Sees. The resolution also calls upon this meeting to acknowledge with thankfulness the success which, under the Divine blessing, has attended the labors of our respected Diocesan. We have just cause indeed to be thankful to the Great Head of the Church for having provided us with such a Bishop, endued with singular prudence and wisdom, piety and zeal. Much of the increased support which has of late years been given to the Society in whose cause we now are met, must be, in a great degree, attributed to the *interest* which our Diocesan has always manifested in its welfare, and to the *confidence* with which he has inspired the members of the Church, by constantly presiding over its meetings, and directing its more important operations; and the same remark may be equally applied to the Colonial Church and School Society, of which, as well as of this, his Lordship is the President. The cause of Christ and of the Church, we trust, is extending and strengthening in our midst, by the Divine blessing upon his efforts. We of the Clergy are encouraged in the exercise of our ministry; we have a counsellor and friend near at hand to seek direction from,—one who can sympathize in our feelings, and who knows full well the difficulties of our positions and the arduousness of our labors. May he be spared to return to us, strengthened in body and spirit, for his labors; may we, of the clergy, strive to uphold his hands in all efforts suggested for the Church's good, and so seek the peace and prosperity of our Zion, endeavouring, by our purity of life, our untiring zeal, our soundness of belief, and our unity of purpose, to make our beloved Church—what

God has designed it to be—a praise and blessing in our midst. May the churchmen of this city also, who have the privilege of having their Bishop resident among them, be ready to co-operate with him in all plans of usefulness, for the welfare of the Church. They should trust that he may be successful in procuring aid at home for the new Cathedral now in course of erection; but great things must not be anticipated, as the relief of the sufferers by the Indian mutiny must still, to a very considerable extent, engross the charities of the British public,—and, therefore, what is lacking must be readily made-up here. The Rev. speaker expressed his confidence that all would unite with him in wishing that their chief Pastor may be spared to return to them in safety; that he might continue to be abundant in labors and works of love for Christ and the Church,—so consistent in life and so pure in doctrine, that when his last hour shall come and his earthly labor be closed, the welcome words may fall upon his ear from the Great Shepherd and Bishop of the Church, “Well done, good and faithful servant, enter thou into the joy of thy Lord.”

Judge BADGLEY observed that the Reverend mover of the resolution had exhausted both the subjects mentioned in it, and well explained the origin and efficiency of our Church government from an ecclesiastical point of view. But it would commend itself to our regard from secular and practical considerations also. In our own families, our households, the social circle in which we move, the larger society in which we dwell, there is a necessity for control and superintendence; and so with the Church, the supervision of a superintending influence over the clergy and their flocks is eminently advantageous to both, and the nearer it is brought home to those upon whom it operates the better. The Judge instanced the impossibility of effective Episcopal superintendence over this Diocese in years past by one Bishop for the entire Province of Canada, hence its subdivision into the Dioceses of Quebec, Montreal, and Toronto, and lately the new one. The extensions of the Episcopate had greatly extended the Episcopal communion in Upper Canada, and its advantages were apparent in the successful labours of the Bishop of Toronto; whilst here at home, none can deny the great benefits derived from the establishment of this Diocese. The Roman Catholic Church, the most astute religionists in the world, are extending their Episcopate and planting new Bishops in all directions, and we cannot possibly go astray in following their example. As to the Bishop of this Diocese and his exertions among us, little need be added to the very just praise bestowed upon that Prelate by the Rev. mover. Let every one who knows the Bishop of Montreal recall his intercourse with him,—let us recall the imperceptible but certain Christianizing influence which he has acquired in this city, and his active and zealous exertions in his Diocese,—and you will all unite cordially in the words of the resolution, and acknowledge with



thankfulness the success which, under the Divine blessing, has attended the labours of our respected Diocesan.

Motion put and carried unanimously.

A collection was then taken up in aid of the funds of the Society, after which it was

Moved by G. MACRAE, Esq., seconded by Rev. F. B. TATE, M.A.,

4. "That although this meeting regrets that the progressive increase of its funds in years past has relaxed during the past year, and that in this respect the hopes and just expectations of this Society have been disappointed, yet they desire to express their cordial thanks to the members of the Central Board, the officers, and especially to those benefactors of the Society who have kindly exerted themselves in obtaining and collecting subscriptions."

Mr. MACRAE said there were several remarks, specially applicable to this resolution, which he had intended to make, but he had been anticipated by former speakers. This was not however a subject of regret to him, but the contrary, as the points had been urged so eloquently. Still there were two or three things which he would notice; and he would in the first place allude particularly to the position of the clergymen of the Church of England in Lower Canada, which was a very trying one. Their calling in this Province entailed upon them a great deal of hardship and self-denial, and frequently want. Their average income, he was informed, was under one hundred pounds per annum. When we considered this, was it not surprising that men could be found to enter upon the ministry at all? Considerable expense must first be incurred for the education of a clergyman; and after many years of hard study to acquire the general knowledge and information requisite to prepare him for his profession, he must devote some years more to his theological studies and to acquiring a thorough knowledge of that sacred word which he must take for his guide; and when once entered upon his work, he does so without any encouragement, in a wordly point of view, for the future. A layman, when commencing his profession or business, hopes to obtain a competency, or perhaps to realize a fortune; but a clergyman has no such prospect. He has only a straight and narrow way before him, from which he cannot deviate either to the right hand or to the left. Like the Levite of old, he is attached to the Temple, of which he is, as it were, an adjunct. On a paltry pittance of about £100 a year, he has to feed, clothe, and educate his family, and probably he may have to incur travelling expenses in the performance of his duties. It is strange how he can manage to make both ends meet. We should not allow such a state of things to exist; for there was enough to engross the attention of the poor clergyman without suffering his mind to be troubled about the affairs of the world or a future provision for his family. When his labours are ended, and the servant of God is about



to resign his spirit into the hands of his Maker, picture to yourselves his deathbed. Like the Prophet Simeon, he utters the words, "Lord, now lettest thou thy servant depart in peace"; but his last moments may perhaps—for remember he is human—be disturbed by care and anxiety for those he is leaving behind him. And when he sees his sorrowing wife and weeping children around him, must he not feel a pang of distress at the prospect before them? He (Mr. Macrae) supposed that there was probably no one amongst those whom he was addressing, who had not at some time or other lost some beloved relative or dear friend. They all knew what the agony of that parting was. But what must it be when to that sorrow is super-added another crushing blow. Picture to yourselves the bereaved wife, recalled to herself for a moment by the sight of her young children, now dependant upon her alone; and what her feelings must be when she sees, as it were, that gaunt spectre, famine, about to enter the door. Oh the thought is terrible indeed, and heartrending. One step further—After the man of God has gone to rest, and the widow and now fatherless children have placed him in the grave, they return—to their home, would he say?—No! they have no longer any home; they must leave the parsonage to make room for the successor of him they loved, who is now no more. They cast one last fond lingering look around the apartments of that dwelling whose roof has sheltered them so long, and which is endeared to them by so many recollections, and they leave it for ever. Even the small income on which, during the father's lifetime, they managed, with the most rigid economy, to subsist, is no longer theirs; and the widowed mother and her children have now no one to whom they can look for help but to God, and, under Him, to this society. And what is the support allowed to the widow and children of the faithful clergyman? Forty pounds a-year! Forty pounds to house and warm, to feed, clothe, and educate! The Society would gladly give more, but they have it not to give, for there may be other widows and children of clergymen to be provided for, and if all were given to one family, the others might perhaps starve. Let us endeavour to remove this disgrace from us, and increase the funds of the Society. They had this evening heard what the objects of the Society were, and what claims it had on the members of the Church. It was therefore but right and proper that those individuals—"the members of the Central Board, and the officers of the Society," who devoted their time and energies for the advancement of those objects and the benefit of the Society, should receive our best thanks, which were justly due. We all know that in this country it might be said that "time is money;" and those generous individuals had bestowed a great deal of time, labour, and anxious thought in the cause of the Church Society; and it must be remembered that their labors were gratuitous. Thanks were also due, in the

words of the resolution proposed, "especially to those benefactors of the Society who have kindly exerted themselves in obtaining and collecting subscriptions;" and this we are aware must refer chiefly to those ladies who had kindly given their services year by year for this good work. Women had always been zealous in good works and in the cause of religion, and had received peculiar commendations in Holy Writ, wherein some of them have been deemed worthy of being mentioned by name; and in the times of the many persecutions of the Christian church, they had not shrunk from sealing their faith with their blood. Even within a recent date, in India, when the missionaries were cruelly murdered, their wives, after suffering the most horrible cruelties at the hands of the rebellious Sepoys, perished also. Those faithful Christian women had left their native land on their labour of love and for the cause of their religion, and had suffered the death of martyrs. The ladies of this Diocese who had exerted themselves for the Society deserved and had our most heartfelt thanks. He trusted that the appeals made this evening would not prove unavailing, and that every one would do his utmost, and strive to give were it only a little more than he had been in the habit of giving in aid of the funds of the Society. In conclusion, he would say, let us all bear in mind the words of the Offertory—"Be merciful after thy power. If thou hast much, give plentifully; if thou hast little, do thy diligence gladly to give of that little; for so gatherest thou thyself a good reward in the day of necessity."

Rev. Mr. TATE said, he could have but little to say after all that had been said that evening. He spoke of the uniform kindness he had received since his arrival in this country from the Bishop, the late and present Archdeacon, and the Venerable Chairman. He thought the Clergy in Canada were not surpassed in zeal and ability by any body of Clergy of equal number. Their field was a vast one. Along the great lakes and rivers of this wide country, and also far off in the backwoods of the forest. The progress of this country would not be believed in England. There were many there who almost believed that herds of buffaloes might be seen in St. Antoine Street; and if they were told of this meeting, would imagine it to have been held in some huge building of logs, warmed with red-hot stoves. The Society for Propagating the Gospel would withdraw part of its aid soon, perhaps all of it. But the people of this country would never let the Church of their fathers die out for want of support. Next year it would be seen that so far from going back, we had again gone forward. He happened to see the other day some statistics of the Presbyterian Church of Canada. He was afraid we did not compare favorably with them in some respects. They far outstripped us in the sums raised for the support of their ministers. Perhaps this was owing to the fact that they had never been used to getting support for their clergy elsewhere. We ought to do as much in proportion to our

numbers as they. There never was a time when there was more vitality in the Church than at present. Nowhere on the face of the earth was so much true liberty to be found as in Britain and her Colonies; and it was the same in the Church to which we belong. He concluded by exhorting his brother clergymen to labour faithfully, and the blessing of God would be upon them, and they should not want at last; and by urging on the people the duty of every one doing all in his power for the support of the Society.

Motion put and carried unanimously.

The Chairman left the Chair, which was taken by Sir WILLIAM EYRE.

It was moved by Dr. FRASER, seconded by Rev. Canon LEACH, D.C.L.:

5. "That the thanks of the meeting be given to the Dean of Montreal for presiding on the present occasion."

Carried with applause.

The Venerable CHAIRMAN said that he had told them at the beginning of the meeting that all the subjects brought before them would probably be fully ventilated, and he thought they would agree they had been so. One remark he would wish to make in relation to our shortcomings. We compare badly with the Societies of Nova Scotia, of Fredericton, and of Toronto, and, worse than all, we compare badly with ourselves. Yet we should not despond. The income of the Society for propagating the Gospel, to which we and all North America owe so much, at the end of the first quarter of a century of its existence, did not exceed that of this Society. At the time of the withdrawal of the Government grant its income was £5000; now it is £86,000. It had been said by a poetical fiction that the beat of England's drum never ceased on the globe. He trusted before long the earth would be so dotted with her Missions, that the sound of the prayers of her Church would never cease, but the words of our sublime liturgy be constantly ascending to heaven.

The meeting was closed by singing the hundredth Psalm, and the benediction by the Dean.

## APPENDIX.

---

### BY-LAW.

*To make provision for the administering and improving the Widows' and Orphans' Fund of the Church Society of the Diocese of Montreal.*

#### I.

That all rents, issues, or profits of lands or tenements, held by the Society for the relief of the Widows and Orphans of Clergymen, and all moneys given or granted for the same purpose, unless special provision be made by the grantor or donor of the same for the distribution thereof otherwise, shall be put to the credit of a fund to be called the Widows' and Orphans' Fund.

#### II.

And that the Society shall and will put to the credit of the Widows' and Orphans' Fund yearly, and every year, a sum of money equal to One Pound Five Shillings for each duly recognized Clergyman in the Diocese, from the Fund for General Purposes, providing that fund will bear such a charge upon it; and that after the current and customary expenses of the Society are paid, the charges for the Widows' and Orphans' Fund shall be the first paid from the General Purpose Funds, and that such sum shall be put to the credit of the Widows' and Orphans' Fund on the first day of April in each year, on the Lord Bishop of the Diocese forwarding to the Treasurer a list of the Clergy duly recognised, signed with his hand.

#### III.

That each Clergyman, either Incumbent or Travelling Missionary, having Cure of Souls in this Diocese, in order to entitle his Widow and Children to claim the annuity hereafter provided, from the passing of this By-law, or from the time of his appointment in the Diocese, shall remit to the general fund of the Society the sum of £1 17s. 6d. per annum; shall observe the directions, from time to time given by the Lord Bishop of the Diocese, in respect to the collections to be made on behalf of the Widows' and Orphans' Fund, unless such Clergyman shall have been excused by the Lord Bishop of the Diocese in writing under his hand, from making such Collection or Collections in any Church, Chapel, or Station, served by him; but it is essential to the stability and prosperity of this fund, so as to meet the demands that may hereafter be made upon it, that every Clergyman in the Diocese should contribute towards its maintenance, it is hereby declared that any Clergyman refusing to become a subscriber, or neglecting to make the annual collections in his parish, or mission, (except as above stated,) shall not be entitled to any benefits of the fund for his widow or orphans. Should, however, any Clergypman fail to be-

come a member, and afterwards desire to join it, he shall make application to the Central Board, through the Committee of management, and if the Board should favorably receive his application, it can only be on payment of all back subscriptions.

## IV.

That a Managing Committee be annually chosen, (at the Annual Meeting,) to control the affairs of the Widows' and Orphans' Fund consisting of five members of the Society, two of whom shall go out annually, but eligible to re-election, and it shall be the duty of such Committee to prepare, for the consideration of the Society at its Monthly Meetings, all business relative to the management, investment and improvement of the Widows' and Orphans' Fund, and no matter connected with the management or investment of the said Fund shall be decided upon until it has first been submitted to such Committee for them to report thereupon to the Central Board.

## V.

The Treasurer shall lay before the Central Board, at its Meeting in December in each year, a statement of all moneys invested, or in his hands, belonging to the Widows' and Orphans' Fund; and of all Moneys received and paid on account of the said Fund since the last annual statement. And the Secretary of the Lay Committee shall, at the same time, lay before the Society a statement of all Lands held by the Society by grants or otherwise, on behalf of the said Fund.

## VI.

That from and after the passing of this By-law, the Society shall pay an annuity to the Widow of every Clergymen who at the time of his decease shall have been duly licensed to the Cure of Souls in this Diocese, and recognized by the Bishop, or have been placed on any retired List with the consent of His Lordship, and from the passing of this By-law, or from the time of his appointment in the Diocese, shall have been a subscriber as set forth in Rule III, and who shall have complied with the requirements of this By-law, such annuity to be of Forty Pounds currency, payable in two equal half-yearly payments on the first day of January and July in each year; the first of such half-yearly payments, or such portion thereof as may have accrued from the day of the death of her husband, to be made on the day above mentioned, next following the death of her husband, so long as she shall remain a Widow. In the event of marrying again, the question of continuation of annuity to be re-considered. And in case such Widow shall, at her death or marriage, have four or more children by her late husband under the age of eighteen years, such annuity shall be paid to the guardians of such children; and should there be less than four children, then such a sum, not exceeding Ten Pounds, shall be paid as aforesaid for each, and, that all annuities paid for children shall cease on the day at which they attain the age of eighteen years. And in case of a Clergyman deceased, leaving no Widow, but leaving children, then such children to enjoy the annuity as above provided. But as circumstances may occur to cause this fund to fluctuate in its amount, the Central Board may, on receiving a special report from the Managing Committee, respecting the funds of the Society, increase or diminish the annuity to the Widows or Orphans, should it appear advisable or necessary so to do.

## VII.

As it is but just and equitable that when any member of this Association, who should in future marry a lady many years younger than himself, and thereby in the common course of events leave a Widow for many years drawing her pension, and so become a heavy burthen on the Fund, the following scale of fines shall be established as a rule of the Society, for all under such circumstances.

|                    | £ | s. | d. |                                                                                        |
|--------------------|---|----|----|----------------------------------------------------------------------------------------|
| From 25 to 30..... | 0 | 15 | 0  | } For every year more than five<br>years that the wife is younger<br>than the husband. |
| 30 to 40.....      | 1 | 10 | 0  |                                                                                        |
| 40 to 50.....      | 2 | 2  | 0  |                                                                                        |
| 50 to 60.....      | 3 | 3  | 0  |                                                                                        |
| 60 to 70.....      | 4 | 4  | 0  |                                                                                        |
| 70 and upwards...  | 6 | 6  | 0  |                                                                                        |

## VIII.

That the money already in the hands of the Treasurer, and the annual collections in the Diocese, together with the amount put to the credit of the Fund annually by the Society, for each of the Clergy, that these several sums shall be put out, as far as is practicable, at compound interest, and not used for the space of eight years.

And in the event of any Widow to be pensioned in the interval of the eight years, the pension to be paid out of general funds of the Society.

## IX.

Every Widow, or the guardians of any of the Orphans of a Clergyman, desiring annuities from the Widows' and Orphans' Fund, shall apply by Memorial to the Church Society of the Diocese of Montreal for such annuity, setting forth the time of decease of such Clergyman, the name of such Widow, and the names and ages of each of the children as the case may be.

## X.

Every Annuitant on the Widows' and Orphans' Fund shall, when-ever he or she may be paid his or her half-yearly annuity, make one of the following declarations, in the presence of a Clergyman or Magistrate, which declaration shall be attested by the Clergyman or Magistrate before whom it is made:—

*Declaration to be made by a Widow—*

I —, do hereby declare that I am the widow of the late Reverend —, that I am entitled to an annuity from the Widows' and Orphans' Fund of the Church Society of the Diocese of Montreal, and that I am still a Widow.

Signed before me.

Name.

Description.

Residence.

*Declaration to be made by the Guardians of Children—*

I —, do hereby declare that I am the duly appointed Guardian of the children of the late Reverend —, whose names and ages are respectively written below ; that they are entitled to an annuity from the Widows' and Orphans' Fund of the Church Society of the Diocese of Montreal.

*Names of Children.*

*Age next birth-day.*

Signed before me.

Name.

Description.

Residence.

XI.

Should any doubt hereafter arise as to the interpretation of this By-law, or the construction which should be put upon it, or upon any of its clauses, such doubt shall be referred to the Standing Committee, or to any other Committee that shall be appointed for that purpose by the Central Board, who shall make a report thereupon to the *General Monthly Meeting* of the Church Society of the Diocese of Montreal, and the decision upon such doubt shall be final.

At the annual meeting of the Church Society, on the 19th January, 1858, the following addition to the above By-law was adopted :—

“ That upon the voluntary removal of a Clergyman from this Diocese, he thereby forfeits all claim for a pension in favour of his Widow or Children, and that all exceptional cases should be submitted and adjudicated on, as they may occur.”

## MEMBERS OF THE CHURCH SOCIETY.

\*LIFE MEMBERS. †HONORARY MEMBERS.

- \*His Excellency the Governor General.
- \*The Lord Bishop of Montreal.
- \*Lieut. Gen. Sir William Eyre, K. C. B.
- \*Lieut. Gen. Sir William Rowan, K. C. B.
- \* Major Gen. Home.

- |                                                                                                                                                                                                                                                                                                                                                                                                                                                                                                                                                                                                                                                                                                                                                                                                                                                                                                                                                                                                                                                                                                                                                                                                                                                                                                                                                                                                                                                                                                                                                                                                                            |                                                                                                                                                                                                                                                                                                                                                                                                                                                                                                                                                                                                                                                                                                                                                                                                                                                                                                                                                                                                                                                                                                                                                                                                                                                                                                                                                                                                                                                                                                                                                                                                                                                                                                                      |
|----------------------------------------------------------------------------------------------------------------------------------------------------------------------------------------------------------------------------------------------------------------------------------------------------------------------------------------------------------------------------------------------------------------------------------------------------------------------------------------------------------------------------------------------------------------------------------------------------------------------------------------------------------------------------------------------------------------------------------------------------------------------------------------------------------------------------------------------------------------------------------------------------------------------------------------------------------------------------------------------------------------------------------------------------------------------------------------------------------------------------------------------------------------------------------------------------------------------------------------------------------------------------------------------------------------------------------------------------------------------------------------------------------------------------------------------------------------------------------------------------------------------------------------------------------------------------------------------------------------------------|----------------------------------------------------------------------------------------------------------------------------------------------------------------------------------------------------------------------------------------------------------------------------------------------------------------------------------------------------------------------------------------------------------------------------------------------------------------------------------------------------------------------------------------------------------------------------------------------------------------------------------------------------------------------------------------------------------------------------------------------------------------------------------------------------------------------------------------------------------------------------------------------------------------------------------------------------------------------------------------------------------------------------------------------------------------------------------------------------------------------------------------------------------------------------------------------------------------------------------------------------------------------------------------------------------------------------------------------------------------------------------------------------------------------------------------------------------------------------------------------------------------------------------------------------------------------------------------------------------------------------------------------------------------------------------------------------------------------|
| <p>Abbott, Rev. W., St. Andrews.<br/>           Abbott, J., Montreal.<br/>           Adams, Mrs., "<br/>           *Anderson, T. B., "<br/>           Anderson, Rev. W., Sorel.<br/>           Austin, Colonel, Chambly.<br/>               " Wyndham, "<br/>               " Mrs. W. B., "<br/>           *Aylwin, Hon. Judge.<br/>           Aylwin, Mrs., Montreal.<br/>           Archbold, Mrs., "<br/>           Auldjo, Louis, "<br/>           Andrews, H. O., "<br/>           Baker, William, Dunham.<br/>               " S. Col., "<br/>               " A. S., St. Armand East.<br/>               " J. C., Montreal.<br/>           Bancroft, H., "<br/>           Bancroft, Rev. Canon, St. Johns.<br/>           Barnston, Dr., Montreal.<br/>           *Baldwin, Hon. R., "<br/>           *Badgley, Hon. W., "<br/>           Bethune, Mrs., "<br/>           Bethune, S., "<br/>           Bell, Col., "<br/>           Black, J. F. D., "<br/>           *Bond, Rev. W. B. "<br/>           *Bonner, J., "<br/>           *Braithwaite, Rev. J., Chambly.<br/>           Brethour, Rev. W., Ormstown.<br/>           *Brookes, Mrs.<br/>           Budden, H., Montreal.<br/>           Bulmer, H., "<br/>           Bellingham, S., "<br/>           Bagg, S. C., "<br/>           Bowker, H. M., "<br/>           Brewster, C., "<br/>           Carter, Mr., "<br/>           *Campbell, Major, Chambly.<br/>           Chamberlin, J., M.D. St. Armand E<br/>           Chapman, W., St. Armand East.<br/>           Christie, Mrs., Christieville.<br/>           Chamberlin, Mr., Montreal.</p> | <p>Clarke, John, Montreal.<br/>           Clarke, Mrs. E. A., Berthier.<br/>           Constantine, Rev. J.<br/>           Corsc, Mrs. H., Montreal.<br/>           Cochran, Mr., "<br/>           Collis, R. D., "<br/>           Cooper, Mr., "<br/>           Converse, Mr., "<br/>           Cotton, Chas., M.D., Brome.<br/>           Crawford, J., Montreal.<br/>           Crawford, Mrs., "<br/>           Crawford, Mrs. James, Montreal.<br/>           Cuthbert, Miss, Berthier.<br/>           Cooke, Alanson, Petite Nation.<br/>           Cooke, Asa, "<br/>           Crawford, John, "<br/>           Davidson, Rev. J. C., Cowansville.<br/>           Davies, W. H. A., Montreal.<br/>           Day, Hon. Judge, "<br/>           Dampier, F., Frost Village.<br/>           Delesderniers, Mrs., Montreal.<br/>           Dixon, J. S., Berthier.<br/>           Doolittle, Rev. L., Lennoxville.<br/>           Doran, Mr., Montreal.<br/>           Du Vernet, Rev. E., Hemmingford.<br/>           Durnford, Capt., Montreal.<br/>           Evans, J. H., "<br/>           Ellegood, Rev. J., "<br/>           Flanagan, Rev. J., Lachine.<br/>           Forest, Rev. C., Grenville.<br/>           Foster, H. S., Brome.<br/>               " A. B., Frost Village.<br/>           Freer, E. S., Montreal.<br/>           Frazer, Dr., "<br/>           Fulford, Mrs., "<br/>           Fulford, Miss, "<br/>           Fulford, F. D., Hemmingford.<br/>               " Mrs. F. D., "<br/>           Fulton, Rev. J., Russeltown.<br/>           Foster, Mr., Montreal.<br/>           Foster, Arad, Brome.<br/>           Fowler, R. J., Montreal.<br/>           Gault, M. H., "</p> |
|----------------------------------------------------------------------------------------------------------------------------------------------------------------------------------------------------------------------------------------------------------------------------------------------------------------------------------------------------------------------------------------------------------------------------------------------------------------------------------------------------------------------------------------------------------------------------------------------------------------------------------------------------------------------------------------------------------------------------------------------------------------------------------------------------------------------------------------------------------------------------------------------------------------------------------------------------------------------------------------------------------------------------------------------------------------------------------------------------------------------------------------------------------------------------------------------------------------------------------------------------------------------------------------------------------------------------------------------------------------------------------------------------------------------------------------------------------------------------------------------------------------------------------------------------------------------------------------------------------------------------|----------------------------------------------------------------------------------------------------------------------------------------------------------------------------------------------------------------------------------------------------------------------------------------------------------------------------------------------------------------------------------------------------------------------------------------------------------------------------------------------------------------------------------------------------------------------------------------------------------------------------------------------------------------------------------------------------------------------------------------------------------------------------------------------------------------------------------------------------------------------------------------------------------------------------------------------------------------------------------------------------------------------------------------------------------------------------------------------------------------------------------------------------------------------------------------------------------------------------------------------------------------------------------------------------------------------------------------------------------------------------------------------------------------------------------------------------------------------------------------------------------------------------------------------------------------------------------------------------------------------------------------------------------------------------------------------------------------------|



- Geddes, C., Montreal.  
 " C. G., "  
 " J. Clarke, "  
 " J. Coffin, "  
 " Mrs. " "  
 \*Gibb, J. J., "  
 \*Gibb, Mrs. J. J., "  
 Gilson, Archdeacon, Montreal.  
 Glen, Miss, Chambly.  
 Glennon, Mr., Montreal.  
 Griffin, Rev. Jos., Gore.  
 Gribble, Rev. J.  
 Godden, Rev. J., St. Hyacinthe.  
 Gough, A., Montreal.  
 Griffin, F., "  
 Graves, Mr., "  
 Godfrey, Dr., "  
 Gilman, Moses, Brome.  
 Garth, Charles, Montreal.  
 Hatt, T. C., Chambly.  
 " Mrs. R. B., "  
 \*Hall, Geo., Montreal.  
 Hall, J. N., Montreal.  
 Hall, J. S., "  
 Hazard, Rev. H.  
 Hodgkinson, Mr., "  
 Hamilton, Geo., "  
 Higginson, J. H., "  
 Heward, A., "  
 Hooper, Mrs., "  
 Hobbs, Mr. W., "  
 \*Holmes, Dr., "  
 Hutton, J., "  
 Hutton Mrs., "  
 Hodges, Mr., "  
 Hewson, Isaac, Brome.  
 Honeyman, J., "  
 Holmes, Mrs. Wm., Montreal.  
 Howe, A., "  
 Idler, E., "  
 Jones, Rev. J., Bedford.  
 Johnson, Sir W., Bart., Chambly.  
 Johnson, Rev. J., Aylmer.  
 Jones, Rev. W., Farnham,  
 Jones, Dr., Montreal.  
 Kerry, J., "  
 Kempton, Rufus, Milton.  
 Knowlton, Hon. P. H., Brome.  
 " L. M., "  
 Kyte, R. E., Montreal.  
 " T. W., "  
 Kinnear, D., Montreal.  
 Kelly, Jonathan, Petit Nation.  
 Kimball, A., Brome.  
 King, E. H., Montreal.  
 Leslie, E. S., Montreal.  
 Leach, Rev. Canon, "  
 " Mrs., "  
 Lindsay, Rev. D., Frost Village.  
 Lindsay, Rev. R., Brome.  
 Lonsdell, Rev. R., Laprairie.  
 Lockhart, Rev. A. D., N. Glasgow  
 \*Lovell, John, Montreal.  
 Lovell, Mrs. J., "  
 Lower, Ven. Archdeacon, "  
 Linley, Charles, "  
 Lang, Mrs., "  
 Ludlam, Mr., "  
 Lowe, John, St. Armand East.  
 Montreal, Dean of, Montreal.  
 MacDonnell, Col., Chambly.  
 \*Mackie, Capt., 88th Regt.  
 \*Macrae, Wm., St. Johns.  
 \*Mackie, Rev. Official, Quebec.  
 \*MacLaren, Jas.  
 McLeod, Rev. J., Christieville.  
 \*McCord, Hon. Judge, Montreal.  
 MacDonnell, Dr., "  
 " Mrs., "  
 Machin, Rev. T., Granby.  
 Macrae, G., Montreal.  
 Maitland, Capt., "  
 Martin, A., Sorel.  
 Merrick, Rev. W. C., Berthier.  
 Morris, Rev. W., Buckingham.  
 Mountain, Rev. J., Coteau du Lac.  
 Montgomery, Rev. H., Sutton.  
 Monk, G. H., St. Martin.  
 \*Moffatt, Hon. Geo., Montreal.  
 \*Molson, Hon. J., "  
 \*Modbury, W.  
 \*Montizambert, E. L.  
 \*Montague, Mr.  
 \*Moffatt, G., jr., Montreal.  
 Moffatt, Mrs., "  
 " J. O., "  
 " Miss, "  
 Monk, S. C., "  
 Mussen, Thos., "  
 " Mrs. Thos., "  
 Mulholland, H., "  
 MacDougal, H. L., "  
 McMichael, D., Petit Nation.  
 Moulpied, Rev. J.  
 Napier, D. C., Montreal.  
 Nield, T. W., "  
 Neve, Rev. F. S.  
 O'Grady, Rev. G. De C., Mascouche

- O'Grady, Mrs., Mascouche.  
 Ord, Colonel, Montreal.  
 \*Pangman, Hon. J., Mascouche.  
     " Mrs., "  
 Parkin, J., Montreal.  
 Parsons, E. H., "  
 Pearce, C. S., "  
 Penn, Fred., "  
 \*Pipon, Mrs. C., Jersey.  
 Pillar, Mr., Montreal.  
 Payne, E., "  
 Prentice, Mrs., "  
 Pyke, Rev. J., Vaudrenil.  
 Pearce, S. T., Montreal.  
 Pilkington, R., "  
 Potts, Mr., "  
 Patterson, John, Brome.  
 †Ramsay, Rev. J.  
 Ramsay, D. S., Montreal.  
     " Miss, "  
 Raffan, Mr., "  
 Rollit, Rev. C., Rawdon.  
 Reid, Jas., S., Brome.  
 Reid, Rev. Canon, St. Armand E.  
 \*Robinson, Rev. F., Abbottsford.  
 Robertson, Duncan, Montreal.  
 Rogers, Rev. E. J., "  
 Rogers, Mrs. E. J., "  
 Ross, Mrs., "  
 Ross, Miss, "  
 Routh, H. L., "  
 Roe, T. P., "  
 Ross, Arthur, "  
 Richardson, Geo., "  
 Robinson, Robert, Petit Nation.  
 Robinson, James, "  
 Robinson, Mrs., Shefford.  
 Rae, W., Montreal.  
 Scarth, Rev. A. C.  
 Scott, Rev. J., Dunham.  
 Scott, Gilbert, Montreal.  
 Scott, Dr., "  
 \*Sealey, J.  
 †Sewell, Rev. H. D.  
 Shuter, J., Montreal.  
 Simpson, Mrs., Montreal.  
 Shelton, E. E., "  
 Smith, G., "  
 Smith, Mrs. G., "  
 Simms, W.  
 Simms, Mrs. J. G., Montreal.  
 \*Smith, Alexander, "  
 Sutton, Rev. E. G., Edwardstown.  
 Slack, Rev. G., Milton.
- \*Stayner, T. A.  
 \*Stuart, Henry.  
 Sykes, Rev. J. S., Clarendon.  
 Smith, Miss S.  
 Simpson, Mr. George, Montreal.  
 Smith, Walton, Onslow.  
 Smith, Samuel G., Montreal.  
 Tate, Rev. F. B., "  
 Tempest, John, "  
 Thorndike, Capt., Chambly.  
 Thorndike, Mrs., "  
 \*Thomas, Henry.  
     " Mrs., Montreal.  
 Townsend, Mr. W. A., "  
 Townsend, Rev. Canon.  
 \*Tylee, R. S., Montreal.  
 Thompson, B., "  
 Thompson, Prof., Lennoxville.  
 Thomas, H. W., Montreal.  
 Thomas, E. E., "  
 Trevithick, Mr., "  
 Osborne, G. W., Clarendon.  
 Osborne, — Portage du Fort.  
 \*Wait, Rev. W. W.  
 Walkem, Mr., Montreal.  
 White, Rev. J. P., Chambly.  
 Williams, H., Brome.  
 Wilson, Lady, Chambly.  
 Wetherall, Rev. O. A., St. Armand.  
 \*Williams, John.  
 \*Willbraham, Rev. C. P.  
 Williams, M., Montreal.  
 Williams, M., jr., "  
 Winn, J. H., "  
 Wily, Capt., "  
 Wood, D. R., "  
 Workman, W., "  
 Wright, Dr., "  
 Wiseman, Mrs., "  
 Wilgress, Colonel, Lachine.  
 Westover, D.  
 Webster, A. C., Montreal.  
 Wheeler, Dr., "  
 Whyte, J., "  
 Whitney, H. H., "  
 Whitten, Rev. A. T., Waterloo.  
 Whitwell, Rev. R., St. Armand W.  
 Young, Rev. T. A., St. Martin.  
 Young, Mrs. G., Montreal.  
 Yule, Mrs. Chambly.  
 Yule, John, "  
 Yule, Miss, "  
 Yule, Miss A., "

## LIST OF CONTRIBUTORS FOR 1858.

### ABBOTSFORD.

|                                     | £         | s.       | d. |
|-------------------------------------|-----------|----------|----|
| Miss Bangle .....                   | 0         | 2        | 6  |
| Miss L. Bangle .....                | 0         | 2        | 6  |
| W. Drake .....                      | 0         | 5        | 0  |
| John M. Fisk .....                  | 0         | 2        | 6  |
| Mrs. Nathaniel Fisk .....           | 0         | 5        | 0  |
| Newel Fisk .....                    | 0         | 2        | 6  |
| Mrs. W. Honey, 1850 .....           | 0         | 5        | 0  |
| John Honey do. ....                 | 0         | 2        | 6  |
| Jas. & Wm. Honey, jr. do. ....      | 0         | 2        | 6  |
| Rev. Thomas Johnson .....           | 1         | 5        | 0  |
| Rev. F. Robinson .....              | 0         | 12       | 6  |
| Mrs. Robinson .....                 | 0         | 5        | 0  |
| Edward N. Robinson .....            | 0         | 2        | 6  |
| Isabella & Charlotte Robinson ..... | 0         | 2        | 6  |
| Annie & Emma Robinson .....         | 6         | 2        | 6  |
| Mrs. Isaac Wallace .....            | 0         | 5        | 0  |
| Mrs. I. Wallace, additional .....   | 0         | 5        | 0  |
| <b>4</b>                            | <b>10</b> | <b>0</b> |    |

### ADAMSVILLE.

|                               |          |          |   |
|-------------------------------|----------|----------|---|
| Adams, George .....           | £0       | 5        | 0 |
| Adams, Mrs. ....              | 0        | 5        | 0 |
| Wm. Adams .....               | 0        | 2        | 6 |
| Geo. Abel Adams .....         | 0        | 2        | 6 |
| J. C. Allsopp .....           | 0        | 5        | 0 |
| Mrs. G. Allsopp .....         | 0        | 5        | 0 |
| Peter Auger .....             | 0        | 5        | 0 |
| S. M. Conant .....            | 0        | 7        | 6 |
| J. Cook .....                 | 0        | 2        | 6 |
| John Cameron .....            | 0        | 2        | 6 |
| James Douglas .....           | 0        | 5        | 0 |
| Mrs. Edgell .....             | 0        | 10       | 0 |
| John Groves .....             | 0        | 2        | 6 |
| James Hase .....              | 0        | 5        | 0 |
| Joseph J. Hawk .....          | 0        | 5        | 0 |
| Abram Higgins .....           | 0        | 2        | 6 |
| John Leslie .....             | 0        | 5        | 0 |
| James Mascher .....           | 0        | 5        | 0 |
| Wm. P. Pearson .....          | 0        | 5        | 0 |
| Mrs. Pearson .....            | 0        | 2        | 6 |
| Wm. Ross .....                | 0        | 5        | 0 |
| Rev. A. Campbell Scarth ..... | 1        | 17       | 6 |
| John Seale .....              | 0        | 7        | 6 |
| Thomas Sloggett .....         | 0        | 2        | 6 |
| Gardner Welch .....           | 0        | 5        | 0 |
| Geo. Whitfield .....          | 0        | 10       | 0 |
| O. Woodbury .....             | 0        | 2        | 6 |
| John Wilson .....             | 0        | 2        | 6 |
| T. Yates .....                | 0        | 2        | 6 |
| <b>£3</b>                     | <b>5</b> | <b>0</b> |   |

### BEDFORD.

|                     |    |    |   |
|---------------------|----|----|---|
| Nelson Adams .....  | £0 | 10 | 0 |
| E. Alcombrack ..... | 0  | 5  | 0 |

|                     |   |    |   |
|---------------------|---|----|---|
| A. Barney .....     | £ | 2  | 6 |
| W. Borden .....     | 0 | 2  | 6 |
| N. S. Brown .....   | 0 | 5  | 0 |
| Mrs. Brown .....    | 0 | 5  | 0 |
| A. Brown .....      | 0 | 5  | 0 |
| A. Channel .....    | 0 | 5  | 0 |
| G. Claves .....     | 0 | 10 | 0 |
| G. Frolich .....    | 0 | 5  | 0 |
| G. Howell .....     | 0 | 2  | 6 |
| Rev. J. Jones ..... | 1 | 17 | 6 |
| L. Rixford .....    | 0 | 5  | 0 |
| A. Martin .....     | 0 | 2  | 6 |
| P. Martin .....     | 6 | 2  | 6 |
| D. Meigs .....      | 0 | 5  | 0 |
| H. Meigs .....      | 0 | 2  | 6 |
| A. Meigs .....      | 0 | 2  | 6 |
| Mrs. Lyneh .....    | 0 | 5  | 0 |
| Mr. Powell .....    | 0 | 5  | 0 |
| J. Mills .....      | 6 | 5  | 0 |
| Mrs. Woodbury ..... | 0 | 5  | 0 |

£6 2 6

### BERTHIER.

#### *Church Society.*

|                           |    |    |   |
|---------------------------|----|----|---|
| J. Boshwick .....         | £0 | 5  | 0 |
| Mrs. E. O. Cuthbert ..... | 0  | 5  | 0 |
| R. Coyle .....            | 0  | 5  | 0 |
| J. Clements .....         | 1  | 5  | 0 |
| J. S. Dixon .....         | 0  | 5  | 0 |
| C. Forneret .....         | 0  | 5  | 0 |
| Mrs. Gueraut .....        | 0  | 10 | 0 |
| S. K. Heseltine .....     | 0  | 10 | 0 |
| A. Kiltson .....          | 0  | 10 | 0 |
| W. Morrison .....         | 0  | 10 | 0 |
| Mrs. McKinstry .....      | 0  | 2  | 6 |
| Mrs. Martin .....         | 0  | 1  | 3 |
| Rev. W. C. Merrick .....  | 2  | 12 | 6 |
| Offering .....            | 0  | 8  | 9 |
| Mrs. Pemberton .....      | 0  | 2  | 6 |
| P. Ralston .....          | 0  | 5  | 0 |
| J. Robertson .....        | 0  | 2  | 6 |
| S. Tombs .....            | 0  | 2  | 6 |

£8 2 6

#### *Parsonage and Glebe.*

|                         |   |    |   |
|-------------------------|---|----|---|
| J. Boshwick .....       | 0 | 17 | 6 |
| Mrs. E. A. Clark .....  | 2 | 15 | 0 |
| Miss Cuthbert .....     | 1 | 15 | 0 |
| E. O. A. Cuthbert ..... | 1 | 15 | 0 |
| J. Clements .....       | 0 | 17 | 6 |
| J. S. Dixon .....       | 1 | 5  | 0 |
| C. Forneret .....       | 1 | 10 | 0 |
| Mrs. Gueraut .....      | 2 | 2  | 6 |
| A. Kitson .....         | 1 | 5  | 0 |
| Wm. Morrison .....      | 2 | 5  | 6 |

|                       | £   | s. | d. |
|-----------------------|-----|----|----|
| Mrs. McKingstry ..... | 1   | 5  | 0  |
| Mrs. Martin .....     | 0   | 17 | 6  |
| P. Ralston .....      | 1   | 5  | 0  |
|                       | £25 | 12 | 6  |

BROME.

|                            |     |    |   |
|----------------------------|-----|----|---|
| John Arthur .....          | £0  | 10 | 0 |
| J. Allen .....             | 0   | 15 | 0 |
| J. Blackburn .....         | 0   | 10 | 0 |
| Thomas Bullard .....       | 0   | 2  | 6 |
| Timothy Chamberlin .....   | 0   | 10 | 0 |
| C. Cotton, M. D. ....      | 3   | 15 | 0 |
| E. S. Chandler .....       | 0   | 5  | 0 |
| John Chapman .....         | 0   | 10 | 0 |
| Thomas Chapman .....       | 0   | 10 | 0 |
| A. H. Chandler .....       | 0   | 10 | 0 |
| Ira Davis .....            | 0   | 15 | 0 |
| R. Darah .....             | 1   | 0  | 0 |
| Peter Dunn .....           | 0   | 5  | 0 |
| Israel England .....       | 0   | 10 | 0 |
| George England .....       | 0   | 5  | 0 |
| H. S. Foster .....         | 6   | 5  | 0 |
| Arad Foster .....          | 2   | 10 | 0 |
| Friend .....               | 0   | 5  | 0 |
| Moses Gilman .....         | 1   | 5  | 0 |
| Mrs. Gilman .....          | 0   | 10 | 0 |
| Benj. Houldsworth .....    | 0   | 5  | 0 |
| Isaac Hewson .....         | 3   | 0  | 0 |
| J. Honeyman .....          | 1   | 5  | 0 |
| J. Jackson .....           | 0   | 10 | 0 |
| Hon. P. H. Knowlton, ..... | 0   | 5  | 0 |
| L. M. Knowlton .....       | 5   | 0  | 0 |
| Albert Kimball .....       | 1   | 5  | 0 |
| Amasa Mooney .....         | 0   | 15 | 0 |
| D. McLaughlin .....        | 0   | 10 | 0 |
| Jeremiah Mooney .....      | 0   | 10 | 0 |
| Samuel Marsh .....         | 0   | 15 | 0 |
| G. C. Peters .....         | 0   | 10 | 0 |
| John Patterson .....       | 1   | 5  | 0 |
| A Friend .....             | 2   | 10 | 0 |
| Henry Rogers .....         | 0   | 10 | 0 |
| George Smith .....         | 0   | 5  | 0 |
| David Stewart .....        | 0   | 10 | 0 |
| Albert Temple .....        | 0   | 5  | 0 |
| John Thompson .....        | 0   | 5  | 0 |
| Austin Wheeler .....       | 1   | 0  | 0 |
| Henry Williams .....       | 2   | 10 | 0 |
| Freeman Wilson .....       | 0   | 10 | 0 |
| Rev. E. Lindsay .....      | 1   | 17 | 6 |
|                            | £53 | 5  | 0 |

BUCKINGHAM.

|                       |    |    |   |
|-----------------------|----|----|---|
| Mrs. Cole .....       | £0 | 5  | 0 |
| Riley Clements .....  | 0  | 5  | 0 |
| Mrs. Henry .....      | 0  | 10 | 0 |
| John Higginson .....  | 0  | 10 | 0 |
| Allen Murphy .....    | 0  | 5  | 0 |
| Duncan McPhee .....   | 0  | 5  | 0 |
| Rev. Wm. Morris ..... | 1  | 17 | 6 |
| John Maguire .....    | 0  | 5  | 0 |
| Denis McFaul .....    | 0  | 5  | 0 |
| George Shepherd ..... | 0  | 5  | 0 |
| George Palmer .....   | 0  | 5  | 0 |
| Wm. Roberts .....     | 0  | 5  | 0 |
|                       | £5 | 2  | 6 |

CHAMBLY.

Collected by Miss Yule.

|                                                           | £  | s. | d.  |
|-----------------------------------------------------------|----|----|-----|
| Col. Austin .....                                         | £1 | 5  | 0   |
| Mrs. Booth .....                                          | 0  | 3  | 1½  |
| Mrs. Burns .....                                          | 0  | 2  | 6   |
| Rev. Joseph Braithwaite .....                             | 1  | 17 | 6   |
| Mr. Joseph Braithwaite (two<br>year's subscription) ..... | 0  | 5  | 0   |
| Mrs. Barker .....                                         | 0  | 5  | 0   |
| Master Couverse .....                                     | 0  | 0  | 7½  |
| Lemuel Cushing .....                                      | 0  | 1  | 3   |
| Master C. Durnford .....                                  | 0  | 2  | 6   |
| John Douglas .....                                        | 0  | 1  | 3   |
| A Donation .....                                          | 0  | 3  | 9   |
| Matilda Freeland .....                                    | 0  | 1  | 3   |
| Miss Glen .....                                           | 1  | 5  | 0   |
| Dr. Charles Glen .....                                    | 0  | 5  | 0   |
| Master F. Grange .....                                    | 0  | 2  | 6   |
| Master George Grange .....                                | 0  | 2  | 6   |
| Charles Grange .....                                      | 0  | 0  | 7½  |
| Master Gaffney .....                                      | 0  | 1  | 3   |
| Master Loring .....                                       | 0  | 1  | 3   |
| John Macpherson .....                                     | 0  | 1  | 3   |
| Master MacLachlin .....                                   | 0  | 1  | 3   |
| Master J. MacDonell .....                                 | 0  | 2  | 6   |
| F. MacDonell .....                                        | 0  | 2  | 6   |
| Master R. J. Millar .....                                 | 0  | 1  | 10½ |
| Master G. Moffatt .....                                   | 0  | 0  | 7½  |
| Mr. Merrick .....                                         | 0  | 2  | 6   |
| Mrs. Merrick .....                                        | 0  | 2  | 6   |
| Mr. Oliver .....                                          | 0  | 10 | 0   |
| Mrs. Rusanit .....                                        | 0  | 1  | 3   |
| Master R. Potts .....                                     | 0  | 0  | 7½  |
| Mrs. Soloway .....                                        | 0  | 2  | 6   |
| Mrs. Smyth .....                                          | 0  | 2  | 6   |
| Mary Pounder .....                                        | 0  | 2  | 6   |
| Thomas Pounder .....                                      | 0  | 2  | 6   |
| Master J. Stephen .....                                   | 0  | 5  | 0   |
| F. Ranney .....                                           | 0  | 2  | 6   |
| Capt. Thorndike .....                                     | 0  | 15 | 0   |
| Mrs. Thorndike .....                                      | 0  | 15 | 0   |
| Miss Thorndike .....                                      | 0  | 2  | 6   |
| Miss A. Thorndike .....                                   | 0  | 2  | 6   |
| Mrs. Tharp .....                                          | 0  | 10 | 0   |
| Master W. Workman .....                                   | 0  | 1  | 10½ |
| Lady Wilson .....                                         | 1  | 5  | 0   |
| Mrs. Warren .....                                         | 0  | 2  | 6   |
| Master J. Warren .....                                    | 0  | 1  | 3   |
| Master Robert Warren .....                                | 0  | 1  | 3   |
| Rev. J. P. White .....                                    | 1  | 17 | 6   |
| Mrs. J. P. White .....                                    | 0  | 15 | 0   |
| Master C. Williams .....                                  | 0  | 2  | 6   |
| Mrs. Yule .....                                           | 1  | 5  | 0   |
| John Yule .....                                           | 1  | 5  | 0   |
| Mrs. John Yule .....                                      | 0  | 12 | 6   |
| Miss Yule .....                                           | 1  | 5  | 0   |
| Miss A. A. Yule .....                                     | 1  | 5  | 0   |
| Master Wm. Yule .....                                     | 0  | 2  | 6   |
| Master James Yule .....                                   | 0  | 2  | 6   |
| <i>Collected by Mrs. R. B. Hatt.</i>                      |    |    |     |
| Mr. Bowers .....                                          | 0  | 1  | 3   |
| Mrs. Bowers .....                                         | 0  | 1  | 3   |
| Mrs. Bradfield .....                                      | 0  | 2  | 6   |
| Mrs. Blondin .....                                        | 0  | 1  | 3   |
| Mrs. Charloux .....                                       | 0  | 1  | 3   |
| Mr. Deaton .....                                          | 0  | 1  | 3   |
| Mrs. Deaton .....                                         | 0  | 0  | 7½  |
| Mary Deaton .....                                         | 0  | 0  | 7½  |
| Mr. Evans .....                                           | 0  | 2  | 6   |
| Mrs. Evans .....                                          | 0  | 1  | 3   |

|                                 | £ | s. | d. |
|---------------------------------|---|----|----|
| Mr. Findlay .....               | 0 | 2  | 6  |
| Mrs. Findlay .....              | 0 | 2  | 6  |
| Mrs. Finnigan .....             | 0 | 1  | 3  |
| Jane Finnigan .....             | 0 | 0  | 7½ |
| Mrs. Hollis .....               | 0 | 5  | 0  |
| Miss Hollis .....               | 0 | 1  | 3  |
| G. Hollis .....                 | 0 | 0  | 7½ |
| Mrs. Johnson .....              | 0 | 10 | 0  |
| Sir William Johnson, Bart. .... | 1 | 5  | 0  |
| Mr. Kermod .....                | 0 | 2  | 6  |
| Mr. Hannan .....                | 0 | 2  | 6  |
| Mrs. Lemoine .....              | 0 | 1  | 3  |
| Mr. Kiddy .....                 | 0 | 1  | 3  |
| Mrs. Kiddy .....                | 0 | 0  | 7½ |
| Thomas C. Hatt .....            | 1 | 5  | 0  |
| Mrs. R. B. Hatt .....           | 1 | 5  | 0  |
| Samuel Hatt .....               | 0 | 2  | 6  |
| Miss Hatt .....                 | 0 | 1  | 3  |
| Miss M. R. Hatt .....           | 0 | 1  | 3  |
| Alex. Montgomery .....          | 0 | 2  | 6  |
| Mrs. D. Morrison .....          | 0 | 2  | 6  |
| Mr. Nicholson .....             | 0 | 3  | 9  |
| Mrs. Nicholson .....            | 0 | 3  | 9  |
| Miss Montgomery .....           | 0 | 1  | 3  |
| Mrs. Poole .....                | 0 | 1  | 3  |
| Mr. Telfer .....                | 0 | 3  | 0  |
| Mrs. Telfer .....               | 0 | 3  | 0  |
| Mr. Wiley .....                 | 0 | 2  | 6  |
| Mr. Watts .....                 | 0 | 2  | 6  |
| Miss Watts .....                | 0 | 2  | 6  |
| Mr. John Watts .....            | 0 | 2  | 6  |
| J. Watts .....                  | 0 | 2  | 6  |
| Miss Wilson .....               | 0 | 2  | 6  |

*Collected by Miss Nasmyth.*

|                                         |   |    |   |
|-----------------------------------------|---|----|---|
| Thomas Badain .....                     | 0 | 1  | 3 |
| Frs. Beattie .....                      | 0 | 2  | 6 |
| Wm. Bell .....                          | 0 | 1  | 3 |
| Major Campbell, C.B., St. Hilaire ..... | 5 | 0  | 0 |
| Master Edmund Campbell .....            | 0 | 2  | 6 |
| Master Archibald Campbell .....         | 0 | 2  | 6 |
| Master Bruce Campbell .....             | 0 | 1  | 3 |
| A. Campbell, Sen. ....                  | 0 | 2  | 6 |
| Peter Campbell .....                    | 0 | 5  | 0 |
| Robert Cooper .....                     | 0 | 5  | 0 |
| T. J. Clunie .....                      | 0 | 5  | 0 |
| Geo. N. Dobson .....                    | 0 | 1  | 3 |
| John Farrell .....                      | 0 | 2  | 6 |
| James Lamont .....                      | 0 | 2  | 6 |
| Mrs. Lindsay .....                      | 0 | 2  | 6 |
| John Lindsay .....                      | 0 | 1  | 3 |
| John Finnigan .....                     | 0 | 2  | 6 |
| John Greenshields .....                 | 0 | 2  | 6 |
| James Lang .....                        | 0 | 2  | 6 |
| George Nasmyth .....                    | 0 | 2  | 6 |
| Mrs. Nasmyth .....                      | 0 | 2  | 6 |
| Josiah Payne .....                      | 0 | 2  | 6 |
| Elizabeth Piercey .....                 | 0 | 2  | 6 |
| Samuel Sparks .....                     | 0 | 5  | 0 |
| Mr. Somerville .....                    | 0 | 10 | 0 |
| John Standish .....                     | 0 | 5  | 0 |
| Paul Simers .....                       | 0 | 5  | 0 |

*Collected by Mr. Ingledew.*

|                           |   |   |   |
|---------------------------|---|---|---|
| W. B. Austin .....        | 1 | 5 | 0 |
| Mrs. W. B. Austin .....   | 1 | 5 | 0 |
| John Bell .....           | 0 | 2 | 6 |
| Miss Blain .....          | 0 | 1 | 3 |
| B. Burland .....          | 0 | 5 | 0 |
| Miss Burland .....        | 0 | 2 | 6 |
| Miss Martha Burland ..... | 0 | 2 | 6 |

|                          | £ | s. | d. |
|--------------------------|---|----|----|
| Mr. Calcott .....        | 0 | 5  | 0  |
| Thomas Carey .....       | 0 | 2  | 6  |
| J. H. Durham .....       | 0 | 5  | 0  |
| Orin Edson .....         | 0 | 5  | 0  |
| George Finnigan .....    | 0 | 2  | 6  |
| Mrs. G. Finnigan .....   | 0 | 2  | 6  |
| Mr. Simmons .....        | 0 | 2  | 6  |
| John Nichols .....       | 0 | 2  | 6  |
| George Ingledew .....    | 0 | 5  | 0  |
| Mathew Ingledew .....    | 0 | 1  | 3  |
| Elizabeth Ingledew ..... | 0 | 1  | 3  |
| Margaret Ingledew .....  | 0 | 1  | 3  |
| Mrs. Ingledew .....      | 0 | 1  | 3  |
| Henry Silk .....         | 0 | 2  | 6  |
| Mr. Stoddart .....       | 0 | 5  | 0  |
| William Stoddart .....   | 0 | 2  | 6  |
| Mrs. W. Stoddart .....   | 0 | 2  | 6  |
| Mr. Vitty .....          | 0 | 2  | 6  |
| Mrs. Vitty .....         | 0 | 2  | 6  |
| Miss Vitty .....         | 0 | 1  | 3  |
| Mr. George Vitty .....   | 0 | 1  | 3  |

*Collected by Mr. Archibald Stoddart.*

|                       |   |   |   |
|-----------------------|---|---|---|
| Mrs. Mark .....       | 0 | 1 | 3 |
| Mr. Montgomery .....  | 0 | 1 | 3 |
| Mrs. Montgomery ..... | 0 | 1 | 3 |
| Miss Montgomery ..... | 0 | 1 | 3 |
| A Friend .....        | 0 | 5 | 0 |
| Mr. Stoddart .....    | 0 | 1 | 3 |
| Mrs. Stoddart .....   | 0 | 1 | 3 |
| Miss Stoddart .....   | 0 | 1 | 3 |
| Master Stoddart ..... | 0 | 1 | 3 |
| Mr. Scott .....       | 0 | 1 | 3 |
| Mrs. Scott .....      | 0 | 1 | 3 |
| Eliza Scott .....     | 0 | 1 | 3 |
| Mr. Ward .....        | 0 | 1 | 3 |
| Mrs. Ward .....       | 0 | 1 | 3 |
| Sarah Ward .....      | 0 | 1 | 3 |
| Thomas Ward .....     | 0 | 1 | 3 |

£45 15 0

## CHRISTIEVILLE.

|                                                  |    |    |    |
|--------------------------------------------------|----|----|----|
| Honble. R. Jones, donation to W. & O. Fund ..... | £2 | 10 | 0  |
| W. McGinnis .....                                | 0  | 10 | 0  |
| Mrs. McGinnis .....                              | 0  | 5  | 0  |
| Mrs. Jones .....                                 | 1  | 0  | 0  |
| Miss Emily Jones .....                           | 0  | 7  | 6  |
| Mrs. Lavicount .....                             | 0  | 1  | 3  |
| Mrs. Pearson .....                               | 0  | 2  | 6  |
| Mrs. Stephenson .....                            | 0  | 1  | 3  |
| Mrs. Irving .....                                | 0  | 1  | 3  |
| Mrs. Joseph Ripley .....                         | 0  | 5  | 0  |
| Thomas Casson .....                              | 0  | 2  | 6  |
| Mrs. Casson .....                                | 0  | 1  | 3  |
| Mrs. Cousins .....                               | 0  | 1  | 3  |
| Mrs. Sawyer .....                                | 0  | 1  | 3  |
| Mrs. Caldwell .....                              | 0  | 0  | 7½ |
| Orange Tyler .....                               | 0  | 5  | 0  |
| Charles Tyler .....                              | 0  | 1  | 3  |
| Wm. Cookinan .....                               | 0  | 2  | 6  |
| Mrs. Reeves .....                                | 0  | 0  | 7½ |
| Mrs. Horbridge .....                             | 0  | 3  | 9  |
| Mrs. Chillingworth .....                         | 0  | 1  | 3  |
| Mrs. Proctor .....                               | 0  | 5  | 0  |
| A Friend .....                                   | 0  | 0  | 7½ |

£6 10 7½

## CLARENCEVILLE.

## PARISH OF ST. GEORGE.

|                     | £  | s. | d. |
|---------------------|----|----|----|
| John Bullock        | £0 | 5  | 0  |
| Albert Chapman      | 0  | 10 | 0  |
| Mrs. Chapman        | 0  | 10 | 0  |
| James Curtis        | 0  | 10 | 0  |
| David Derick        | 0  | 5  | 0  |
| Jacob Derick        | 0  | 5  | 0  |
| Peter Hawley        | 0  | 5  | 0  |
| Andrew Holden       | 0  | 5  | 0  |
| Thomas Hunter       | 0  | 5  | 0  |
| John Hunter         | 0  | 5  | 0  |
| Mrs. Margaret Hurst | 0  | 5  | 0  |
| Mrs. Eliza Johnson  | 0  | 5  | 0  |
| Augustus Longeway   | 0  | 5  | 0  |
| David Nutt          | 0  | 5  | 0  |
| David Sawyer        | 0  | 5  | 0  |
| Aaron Spears        | 0  | 5  | 0  |
| Charles Stewart     | 0  | 5  | 0  |
| Ira Taylor          | 0  | 5  | 0  |
| Rev. Canon Townsend | 1  | 17 | 6  |
| Mrs. Townsend       | 0  | 5  | 0  |
| Hobart Townsend     | 0  | 2  | 6  |
| Miss A. E. Townsend | 0  | 2  | 6  |
| Helen Townsend      | 0  | 1  | 3  |
| Francis M. Townsend | 0  | 1  | 3  |
| Harriet M. Townsend | 0  | 1  | 3  |
| Philip Young        | 0  | 5  | 0  |
| John Young, jr.     | 0  | 5  | 0  |
|                     | £5 | 6  | 3  |

## PARISH OF ST. THOMAS.

|                       |    |   |   |
|-----------------------|----|---|---|
| Philip C. Derick      | £0 | 5 | 0 |
| Mrs. Catherine Derick | 0  | 5 | 0 |
| Frederick Derick      | 0  | 5 | 0 |
| Isaac H. Filer        | 0  | 5 | 0 |
| Widow Ira Plagg       | 0  | 5 | 0 |
| Wm. Iola Jameson      | 0  | 5 | 0 |
| Mrs. Jameson          | 0  | 5 | 0 |
| Mrs. Robert Struthers | 0  | 5 | 0 |
|                       | £2 | 0 | 0 |

## CLARENDON.

*Subscriptions to Glebe and Parsonage.*

|                          |   |    |   |
|--------------------------|---|----|---|
| Robert Armstrong         | 1 | 17 | 6 |
| James Armstrong          | 0 | 7  | 6 |
| Thomas Abbott            | 1 | 0  | 0 |
| Henry Argue              | 2 | 7  | 6 |
| Thomas Argue             | 0 | 17 | 6 |
| William Armstrong (long) | 0 | 10 | 0 |
| George Bailey            | 0 | 17 | 6 |
| William Brownlee         | 0 | 10 | 0 |
| Hugh Brownlee, jr.       | 1 | 0  | 0 |
| William Barr             | 0 | 5  | 0 |
| Mrs. Brownlee (Bailey)   | 1 | 10 | 0 |
| Hugh Brownlee            | 4 | 8  | 9 |
| Thomas Black             | 0 | 5  | 0 |
| George Beatty            | 0 | 5  | 0 |
| James Cotie              | 0 | 5  | 0 |
| Thomas Corrigan, jr.     | 0 | 7  | 6 |
| Joseph Carson            | 0 | 7  | 6 |
| Thomas Corrigan          | 1 | 17 | 6 |
| William Craig (Bristol)  | 1 | 10 | 0 |
| William Clarke           | 3 | 0  | 0 |
| Daniel Cowley            | 2 | 10 | 0 |
| John Corrigan, sen.      | 0 | 12 | 6 |
| John Corrigan, jr.       | 0 | 5  | 0 |
| Robert Connolly          | 0 | 10 | 0 |

|                                                                 | £  | s. | d. |
|-----------------------------------------------------------------|----|----|----|
| William Cadwell                                                 | 0  | 5  | 0  |
| John Dale (2nd), £3, less 2 years' interest at 6 per cent., 7s. | 2  | 13 | 0  |
| Alex. Divino                                                    | 3  | 0  | 0  |
| George Dagg                                                     | 1  | 0  | 0  |
| Thomas Dagg                                                     | 0  | 7  | 6  |
| John Dale (son of Wm.)                                          | 0  | 7  | 6  |
| Thomas Dale                                                     | 0  | 7  | 6  |
| William Dale                                                    | 4  | 3  | 9  |
| John Dale (3rd)                                                 | 1  | 17 | 6  |
| William Dagg                                                    | 0  | 5  | 0  |
| John Dagg                                                       | 0  | 12 | 6  |
| Henry Eades                                                     | 0  | 7  | 6  |
| Alex. Elliott                                                   | 0  | 7  | 6  |
| Hugh Elliott                                                    | 0  | 17 | 6  |
| Thomas Elliott                                                  | 2  | 0  | 0  |
| Friend, per Thos. Corrigan                                      | 16 | 0  | 0  |
| H. T. Goslin                                                    | 1  | 2  | 6  |
| William Goodman                                                 | 0  | 5  | 0  |
| Andrew Hannah                                                   | 3  | 14 | 0  |
| Edmund Heath                                                    | 1  | 0  | 0  |
| John Hamilton                                                   | 1  | 7  | 6  |
| James Hobbs                                                     | 3  | 7  | 6  |
| Miss M. A. Hobbs                                                | 1  | 0  | 0  |
| Mrs. Hobbs                                                      | 1  | 0  | 0  |
| James Hinds                                                     | 0  | 13 | 6  |
| James Heftern                                                   | 0  | 10 | 0  |
| Elizabeth Heftern                                               | 0  | 10 | 0  |
| John Heftern                                                    | 3  | 0  | 0  |
| John Hamilton                                                   | 2  | 0  | 0  |
| George Hodgins (at C.)                                          | 0  | 7  | 6  |
| Rolph Hodgins                                                   | 0  | 7  | 6  |
| Adam Hodgins                                                    | 0  | 7  | 6  |
| John Hodgins, jr.                                               | 0  | 7  | 6  |
| John Hodgins                                                    | 0  | 7  | 6  |
| Edward Hodgins                                                  | 0  | 7  | 6  |
| John Hodgins                                                    | 0  | 7  | 6  |
| James Hodgins                                                   | 3  | 7  | 6  |
| Thomas Hodgins                                                  | 1  | 7  | 6  |
| Edward Hodgins, sen.                                            | 3  | 0  | 0  |
| William Hodgins, jr.                                            | 1  | 17 | 6  |
| George Hodgins, sen.                                            | 1  | 0  | 0  |
| Richard, Hodgins                                                | 1  | 0  | 0  |
| George Hodgins (Y.)                                             | 2  | 2  | 6  |
| Maria Hodgins                                                   | 2  | 0  | 0  |
| George Hodgins, jr.                                             | 0  | 5  | 0  |
| Thomas Hodgins                                                  | 0  | 15 | 0  |
| Thomas Hodgins (long)                                           | 0  | 10 | 0  |
| Edward Hodgins, jr.                                             | 0  | 10 | 0  |
| Francis Hodgins                                                 | 0  | 15 | 0  |
| Sarah Hodgins                                                   | 1  | 10 | 0  |
| John Hodgins, sen.                                              | 1  | 0  | 0  |
| G. Hodgins (per James Kelly)                                    | 0  | 7  | 6  |
| G. M. Judgson                                                   | 1  | 5  | 0  |
| James Kelley                                                    | 0  | 5  | 0  |
| William Kelley                                                  | 0  | 5  | 0  |
| Loyal Orange Lodge                                              | 2  | 0  | 0  |
| William Laro                                                    | 0  | 10 | 0  |
| George Latham                                                   | 0  | 7  | 6  |
| Mr. McCormack                                                   | 0  | 7  | 6  |
| John Henry Mee                                                  | 0  | 7  | 6  |
| George Mee                                                      | 0  | 7  | 6  |
| Robert McCleary                                                 | 1  | 16 | 3  |
| William McDonell                                                | 0  | 12 | 6  |
| Thomas Prendergast                                              | 1  | 0  | 0  |
| John Palmer                                                     | 0  | 10 | 0  |
| George Paul                                                     | 0  | 5  | 0  |
| Silvester Richards                                              | 0  | 10 | 0  |
| Richard Richardson                                              | 4  | 0  | 0  |
| William Richards                                                | 0  | 7  | 6  |
| William Richards, sen.                                          | 1  | 5  | 0  |

|                                               | £   | s. | d. |                                    | £  | s. | d. |
|-----------------------------------------------|-----|----|----|------------------------------------|----|----|----|
| John Rook.....                                | 0   | 5  | 0  | A Friend.....                      | 1  | 0  | 0  |
| Captain Radford.....                          | 5   | 0  | 0  | A Friend.....                      | 1  | 0  | 0  |
| James Robinson.....                           | 1   | 0  | 0  | H. T. Goslin.....                  | 2  | 0  | 0  |
| William Ralph.....                            | 0   | 10 | 0  | William Goodwin.....               | 0  | 10 | 0  |
| Alex. Smart.....                              | 4   | 10 | 0  | A. Greir.....                      | 0  | 15 | 0  |
| Matthew Smyth, sen.....                       | 1   | 5  | 0  | Andrew Hannah.....                 | 1  | 0  | 0  |
| George Smyth.....                             | 0   | 15 | 0  | James Heffern.....                 | 1  | 10 | 0  |
| John Smyth.....                               | 0   | 15 | 0  | Maria Hodgins.....                 | 0  | 10 | 0  |
| William Smyth.....                            | 0   | 12 | 6  | J. Hodgins (son of Elizabeth)..... | 0  | 5  | 0  |
| Matthew Smyth, jr.....                        | 1   | 5  | 0  | John Hodgins, jr.....              | 0  | 10 | 0  |
| James Shaw.....                               | 5   | 12 | 3  | William Hodgins (at C.).....       | 0  | 10 | 0  |
| Thomas Smiley.....                            | 0   | 10 | 0  | John Hodgins.....                  | 1  | 0  | 0  |
| William Seaman.....                           | 0   | 17 | 6  | Edward Hodgins.....                | 1  | 0  | 0  |
| Walton Smith.....                             | 5   | 0  | 0  | George Hodgins.....                | 0  | 5  | 0  |
| John Strut (blacksmith).....                  | 3   | 0  | 0  | Margaret Hamilton.....             | 1  | 0  | 0  |
| Thomas Sheppard.....                          | 1   | 10 | 0  | Elizabeth Heffern.....             | 0  | 10 | 0  |
| James Shoppard.....                           | 0   | 7  | 6  | Thomas Hodgins.....                | 0  | 5  | 0  |
| Robert Smyth.....                             | 0   | 7  | 6  | James Kelly.....                   | 1  | 0  | 0  |
| John Seaman.....                              | 0   | 7  | 6  | William Lacey.....                 | 0  | 5  | 0  |
| Henry Taswell.....                            | 0   | 10 | 0  | John Moran.....                    | 0  | 5  | 0  |
| William Willson.....                          | 2   | 10 | 0  | Francis Maxwell.....               | 0  | 7  | 6  |
| William Wallace.....                          | 1   | 0  | 0  | George Mee.....                    | 0  | 10 | 0  |
| Thomas Wilson.....                            | 2   | 10 | 0  | Richard McCord.....                | 0  | 5  | 0  |
| James Wilson (at C.).....                     | 0   | 10 | 0  | John Palmer.....                   | 0  | 10 | 0  |
| James Wilson, jr.....                         | 0   | 7  | 6  | James Robinson.....                | 0  | 10 | 0  |
| James Workman.....                            | 0   | 7  | 6  | Richard Richardson.....            | 1  | 10 | 0  |
| Robert Workman.....                           | 0   | 15 | 0  | William Richardson.....            | 1  | 0  | 0  |
| Francis Young.....                            | 0   | 17 | 6  | Joseph Koonoy.....                 | 0  | 7  | 6  |
|                                               |     |    |    | Thomas Sheppard.....               | 0  | 10 | 0  |
|                                               | 163 | 6  | 6  | James Sheppard.....                | 0  | 10 | 0  |
|                                               |     |    |    | John Smith.....                    | 0  | 10 | 0  |
| Mrs. Brownlee (Bailey).....                   | 0   | 5  | 0  | William Smith.....                 | 0  | 10 | 0  |
| H. J. Goslin.....                             | 0   | 10 | 0  | Matthew Smyth, sen.....            | 1  | 0  | 0  |
| Edmund Heath.....                             | 0   | 5  | 6  | Matthew Smyth, jr.....             | 0  | 10 | 0  |
| G. M. Judgson.....                            | 0   | 5  | 0  | Samuel Seaman.....                 | 0  | 15 | 0  |
| J. L. Judgson.....                            | 0   | 5  | 0  | William Seaman.....                | 0  | 5  | 0  |
| Richard Richardson.....                       | 0   | 5  | 0  | John Seaman.....                   | 0  | 5  | 0  |
| James Shaw.....                               | 0   | 5  | 0  | George Smyth.....                  | 0  | 10 | 0  |
| Alexander Smart.....                          | 0   | 5  | 0  | James Shaw.....                    | 2  | 0  | 0  |
| Walton Smith.....                             | 1   | 5  | 0  | John Smyth.....                    | 0  | 10 | 0  |
| Rev. J. S. Sykes.....                         | 1   | 17 | 6  | William Smyth.....                 | 0  | 5  | 0  |
|                                               |     |    |    | William Seaman.....                | 0  | 7  | 6  |
|                                               |     |    |    | John Strutt.....                   | 0  | 5  | 0  |
|                                               | 5   | 7  | 6  | George Stanley.....                | 0  | 10 | 0  |
|                                               |     |    |    | James Smith.....                   | 0  | 5  | 0  |
| <i>Promised Contributions towards Clergy-</i> |     |    |    | James Tracy.....                   | 0  | 5  | 0  |
| <i>man's support.</i>                         |     |    |    | Robert Workman.....                | 1  | 0  | 0  |
| Henry Argue.....                              | 1   | 0  | 0  | William Wilson.....                | 1  | 0  | 0  |
| Thomas Abbott.....                            | 1   | 0  | 0  | William Wilson.....                | 0  | 10 | 0  |
| William Belsher.....                          | 0   | 5  | 0  | Thomas Wilson.....                 | 2  | 0  | 0  |
| Adam Brownlee.....                            | 0   | 10 | 0  |                                    |    |    |    |
| John Brownlee.....                            | 0   | 10 | 0  |                                    | 45 | 0  | 0  |
| Hugh Brownlee.....                            | 0   | 10 | 0  |                                    |    |    |    |
| Thomas Beatty.....                            | 0   | 5  | 0  |                                    |    |    |    |
| Thomas Corrigan.....                          | 0   | 10 | 0  |                                    |    |    |    |
| John Corrigan, jr.....                        | 0   | 5  | 0  |                                    |    |    |    |
| John Corrigan, sen.....                       | 0   | 5  | 0  |                                    |    |    |    |
| Joseph Carson.....                            | 0   | 7  | 6  |                                    |    |    |    |
| John Creighton.....                           | 0   | 10 | 0  |                                    |    |    |    |
| George Dagg (at church).....                  | 0   | 10 | 0  |                                    |    |    |    |
| William Dale.....                             | 0   | 10 | 0  |                                    |    |    |    |
| Charles Dagg.....                             | 0   | 10 | 0  |                                    |    |    |    |
| John Dagg.....                                | 0   | 10 | 0  |                                    |    |    |    |
| Thomas Dagg, jr.....                          | 0   | 5  | 0  |                                    |    |    |    |
| John Dagg, jr.....                            | 0   | 10 | 0  |                                    |    |    |    |
| Richard Dagg.....                             | 0   | 5  | 0  |                                    |    |    |    |
| Thomas Dagg, sen.....                         | 0   | 5  | 0  |                                    |    |    |    |
| Hugh Elliott.....                             | 0   | 10 | 0  |                                    |    |    |    |
| Thomas Elliott.....                           | 0   | 15 | 0  |                                    |    |    |    |
| James Elliott.....                            | 0   | 5  | 0  |                                    |    |    |    |
| A Friend.....                                 | 0   | 5  | 0  |                                    |    |    |    |

## COWANSVILLE.

Towards the support of the Clergyman.

|                       |    |    |   |
|-----------------------|----|----|---|
| Geo. B. Baker.....    | £2 | 10 | 0 |
| George Boright.....   | 1  | 0  | 0 |
| G. R. Cleaveland..... | 0  | 10 | 0 |
| Geo. H. Cotton.....   | 3  | 5  | 0 |
| Thomas Cotton.....    | 1  | 5  | 0 |
| Peter Cowan.....      | 3  | 0  | 0 |
| Joseph Dent.....      | 0  | 10 | 0 |
| F. L. Eldridge.....   | 0  | 15 | 0 |
| Hiram Fuller.....     | 1  | 0  | 0 |
| Robt. Gage.....       | 0  | 10 | 0 |
| Rufus Goddard.....    | 0  | 10 | 0 |
| Col. Hall.....        | 0  | 15 | 0 |
| Calvin Hall.....      | 0  | 15 | 0 |
| Eli Hall.....         | 0  | 10 | 0 |
| E. W. Kathan.....     | 1  | 0  | 0 |

|                     | £ | s. | d. |
|---------------------|---|----|----|
| C. Kathan.....      | 2 | 0  | 0  |
| Lomas & Senior..... | 0 | 15 | 0  |
| Abraham Pickle..... | 1 | 5  | 0  |
| James Ruiter.....   | 3 | 10 | 0  |
| Nelson Ruiter.....  | 2 | 0  | 0  |
| H. Seely.....       | 1 | 5  | 0  |
| George Shufelt..... | 4 | 0  | 0  |
| Thomas Shufelt..... | 1 | 0  | 0  |
| G. H. Sweet.....    | 4 | 0  | 0  |
| Hiram Traver.....   | 5 | 0  | 0  |
| Sannuel Wood.....   | 0 | 10 | 0  |
| Small sums.....     | 2 | 15 | 0  |

£45 15 0

*Subscriptions for the Church Society.*

|                          |    |    |   |
|--------------------------|----|----|---|
| Rev. J. C. Davidson..... | £1 | 17 | 0 |
| Mrs. Davidson.....       | 0  | 10 | 0 |
| George Davidson.....     | 0  | 10 | 0 |
| Wm. Davidson.....        | 0  | 5  | 0 |
| James Davidson.....      | 0  | 5  | 0 |
| Leonidas Davidson.....   | 0  | 5  | 0 |
| Augustus Davidson.....   | 0  | 5  | 0 |
| Jennetta Davidson.....   | 0  | 5  | 0 |
| Henrietta Davidson.....  | 0  | 5  | 0 |
| George Shufelt.....      | 0  | 5  | 0 |

*Children's Collections.*

|                               |   |    |    |
|-------------------------------|---|----|----|
| Miss Catherine Cotton.....    | 0 | 5  | 0  |
| Master Jeromiah Traver.....   | 0 | 3  | 4½ |
| Miss Agnes Ruiter.....        | 0 | 6  | 2  |
| Master Augustus Davidson..... | 0 | 18 | 3  |

£6 3 3½

*Special Subscriptions for Improvements on the Missisquoi High-School Premises.*

|                         |     |    |   |
|-------------------------|-----|----|---|
| Mr. James Ruiter.....   | £12 | 10 | 0 |
| Mr. George Shufelt..... | 10  | 0  | 0 |
| Mr. Hiram Traver.....   | 10  | 0  | 0 |
| Mr. G. H. Sweet.....    | 10  | 0  | 0 |

£42 10 0

## COTEAU DU LAC.

|                             |   |   |   |
|-----------------------------|---|---|---|
| Mrs. Bailey.....            | 0 | 2 | 6 |
| B. W. Bridges.....          | 0 | 5 | 0 |
| Alex. Davidson.....         | 0 | 5 | 0 |
| Robert Dixon.....           | 0 | 2 | 6 |
| Miss Fraser.....            | 0 | 2 | 6 |
| Gerstrom French.....        | 0 | 2 | 6 |
| Wm. Grange.....             | 0 | 5 | 0 |
| Mrs. Davis Grange.....      | 0 | 5 | 0 |
| Mrs. John Grange.....       | 0 | 2 | 6 |
| Miss Sarah Jane Grange..... | 0 | 1 | 3 |
| Miss Mary S. Grange.....    | 0 | 1 | 3 |
| Mr. Hoofstetter.....        | 0 | 2 | 6 |
| H. P. Honner.....           | 0 | 2 | 6 |
| Mrs. Houston.....           | 0 | 5 | 0 |
| John Kell.....              | 0 | 2 | 6 |
| Sarah Kell.....             | 0 | 1 | 3 |
| Charlotte Kell.....         | 0 | 1 | 3 |
| Charles B. McFall.....      | 0 | 5 | 0 |
| Mrs. McFall.....            | 0 | 2 | 6 |
| Daniel Pattengale.....      | 0 | 1 | 3 |
| Orton Pease.....            | 0 | 5 | 0 |
| C. O. Pease.....            | 0 | 2 | 6 |
| Alex. Perry.....            | 0 | 5 | 0 |
| Mrs. Perry.....             | 0 | 2 | 6 |
| Edmund Perry.....           | 0 | 2 | 6 |

|                                  | £ | s. | d. |
|----------------------------------|---|----|----|
| W. G. Perry.....                 | 0 | 3  | 9  |
| Miss Eliza Perry.....            | 0 | 1  | 3  |
| Henry Roebuck.....               | 0 | 5  | 0  |
| Mrs. Joseph Scott.....           | 0 | 6  | 9  |
| Ralph Sullivan.....              | 0 | 2  | 6  |
| Barrack Sjt Waddell.....         | 0 | 5  | 0  |
| Miss Sarah Waddell.....          | 0 | 1  | 3  |
| Miss Margaret Waddell.....       | 0 | 1  | 3  |
| Rev. T. A. Young.....            | 1 | 17 | 0  |
| Mrs. Reay, special donation..... | 0 | 1  | 3  |

7 0 0

## DUNHAM.

|                                 |   |    |    |
|---------------------------------|---|----|----|
| Wm. Baker.....                  | 1 | 5  | 0  |
| Mrs. Harriet Baker.....         | 0 | 10 | 0  |
| Joseph S. Baker.....            | 0 | 5  | 0  |
| Col. Stevens Baker.....         | 1 | 5  | 0  |
| Mrs. Lavina Baker.....          | 0 | 5  | 0  |
| Charles S. Baker.....           | 0 | 5  | 0  |
| Mrs. Catherine S. Baker.....    | 0 | 5  | 0  |
| Master Stewart S. Baker.....    | 0 | 2  | 0  |
| Master Arthur S. Baker.....     | 0 | 2  | 0  |
| Master H. Austin Baker.....     | 0 | 2  | 0  |
| Master Robert W. Baker.....     | 0 | 2  | 0  |
| Miss Catherine L. Baker.....    | 0 | 2  | 0  |
| Joseph Baker.....               | 0 | 5  | 0  |
| Mrs. Drusilla Baker.....        | 0 | 2  | 6  |
| Miss Lavina Baker.....          | 0 | 1  | 0  |
| Miss Alice Baker.....           | 0 | 1  | 0  |
| Miss Eliza Catherine Baker..... | 0 | 0  | 6  |
| William S. Baker.....           | 0 | 15 | 0  |
| Mrs. Harriet E. Baker.....      | 0 | 5  | 0  |
| Master Frederic S. Baker.....   | 0 | 1  | 3  |
| Master Malcom C. Baker.....     | 0 | 1  | 3  |
| Miss Amelia L. Baker.....       | 0 | 1  | 3  |
| Miss Mary P. Baker.....         | 0 | 1  | 3  |
| William C. Baker.....           | 0 | 2  | 6  |
| Mrs. Mary Ann Baker.....        | 0 | 2  | 6  |
| Stevens Baker Esq.....          | 0 | 2  | 6  |
| Mrs. Delusia A. Baker.....      | 0 | 2  | 6  |
| Miss Mary Amelia Baker.....     | 0 | 1  | 0  |
| Joseph Barnes.....              | 0 | 5  | 0  |
| Miss Emily Barnes.....          | 0 | 2  | 6  |
| John Bartlett.....              | 0 | 5  | 0  |
| Miss Mary Ann Bartlett.....     | 0 | 1  | 3  |
| Miss Elizabeth Bartlett.....    | 0 | 1  | 3  |
| Miss Louisa Bartlett.....       | 0 | 1  | 3  |
| Eugene Brown.....               | 0 | 5  | 0  |
| Mrs. Sibel Brown.....           | 0 | 2  | 6  |
| Alexander P. Brown.....         | 0 | 2  | 6  |
| Leonard L. Brown.....           | 0 | 2  | 6  |
| Charles E. Cotton.....          | 0 | 1  | 3  |
| Eugene N. Brown.....            | 0 | 1  | 3  |
| Miss Catherine B. Brown.....    | 0 | 1  | 3  |
| Miss Drusilla D. Brown.....     | 0 | 1  | 3  |
| Miss Mary Ellen.....            | 0 | 1  | 3  |
| Alexander L. Brown.....         | 0 | 2  | 6  |
| Mrs. Nancy Brown.....           | 0 | 5  | 0  |
| Mrs. Ann Brown.....             | 0 | 2  | 6  |
| Miss Alice S. Brown.....        | 0 | 1  | 3  |
| Miss Ann Elizabeth Brown.....   | 0 | 1  | 3  |
| Edward L. Brown.....            | 0 | 2  | 6  |
| David Browne.....               | 0 | 5  | 0  |
| Mrs. Catherine S. Browne.....   | 0 | 0  | 7½ |
| Miss Helen C. Browne.....       | 0 | 0  | 7½ |
| Miss Isabel Browne.....         | 0 | 0  | 7½ |
| Master Charles L. Browne.....   | 0 | 0  | 7½ |
| Dr. Chellis S. Browne.....      | 0 | 2  | 6  |
| Mrs. Susan A. Browne.....       | 0 | 2  | 6  |
| William Carty.....              | 0 | 2  | 6  |



|                                 | £ | s. | d. |                                   | £ | s. | d. |
|---------------------------------|---|----|----|-----------------------------------|---|----|----|
| Mrs. Catherine Carty.....       | 0 | 2  | 6  | Edwin Hall.....                   | 0 | 5  | 0  |
| John Carty.....                 | 0 | 2  | 6  | Mrs. Elizabeth Hall.....          | 0 | 2  | 6  |
| Miss Martha Matilda Carty.....  | 0 | 1  | 3  | Ashley W. Hubbard.....            | 0 | 2  | 6  |
| Elizabeth R. Carty.....         | 0 | 1  | 3  | Mrs. Sarah J. Hubbard.....        | 0 | 1  | 3  |
| Margaret B. Carty.....          | 0 | 1  | 3  | Miss Mary A. Hubbard.....         | 0 | 1  | 3  |
| Emily Jane Carty.....           | 0 | 1  | 3  | Miss Susan F. Hubbard.....        | 0 | 1  | 3  |
| Charles Carty.....              | 0 | 1  | 3  | Master G. William Hubbard.....    | 0 | 1  | 3  |
| John Carty.....                 | 0 | 1  | 0  | Mas'r Christopher C. Hubbard..... | 0 | 1  | 3  |
| Mrs. Elizabeth Carty.....       | 0 | 1  | 0  | Alfred S. Hubbard.....            | 0 | 1  | 3  |
| Miss Margaret Carty.....        | 0 | 1  | 0  | William Jones.....                | 0 | 2  | 6  |
| Miss Ann Carty.....             | 0 | 1  | 0  | Mrs. Eliza Jane Jones.....        | 0 | 1  | 3  |
| Miss Rebecca Carty.....         | 9 | 1  | 0  | Miss Viola Victoria Jones.....    | 0 | 1  | 3  |
| Charles Carty.....              | 0 | 1  | 3  | Mrs. Philinda Knight.....         | 0 | 1  | 3  |
| Mrs. Eveline Carty.....         | 0 | 1  | 3  | Lendal F. Leach.....              | 0 | 3  | 9  |
| Charles Edson Carty.....        | 0 | 0  | 7½ | Mrs. Calanda Leach.....           | 0 | 1  | 3  |
| Willard Carty.....              | 0 | 0  | 7½ | Miss Esther W. Leach.....         | 0 | 1  | 3  |
| Miss Mary S. Carty.....         | 0 | 0  | 7½ | Miss Clarissa F. Leach.....       | 0 | 1  | 3  |
| Ellen Oretta Carty.....         | 0 | 0  | 7½ | Master Fuller Leach.....          | 0 | 1  | 3  |
| Mrs. Laura Clement.....         | 0 | 0  | 7½ | Master James L. Leach.....        | 0 | 1  | 3  |
| Miss Salinda Clement.....       | 0 | 0  | 7½ | John Lee.....                     | 0 | 5  | 0  |
| Art Clement.....                | 0 | 1  | 3  | Mrs. Hannah Lee.....              | 0 | 2  | 6  |
| Mrs. Betsy Ann Clement.....     | 0 | 1  | 3  | Miss Catherine Lee.....           | 0 | 1  | 3  |
| Miss Ruth Clement.....          | 0 | 0  | 7½ | Joseph Lee.....                   | 0 | 1  | 3  |
| Miss Elizabeth Clement.....     | 0 | 0  | 7½ | Edward Lee.....                   | 0 | 2  | 6  |
| Miss Emily L. Clement.....      | 0 | 0  | 7½ | Mrs. Elizabeth Lee.....           | 0 | 2  | 6  |
| Master Charles Clement.....     | 0 | 0  | 7½ | Miss Sarah C. Lee.....            | 0 | 0  | 7½ |
| Levi Clement.....               | 0 | 0  | 7½ | Frederic G. Mann.....             | 0 | 1  | 3  |
| Mrs. Zilpha Clement.....        | 0 | 0  | 7½ | Thomas Marshall.....              | 0 | 2  | 6  |
| Miss Clara Ella Clement.....    | 0 | 0  | 7½ | Mrs. Ellen E. Marshall.....       | 0 | 2  | 6  |
| Charles Coatsworth.....         | 0 | 2  | 6  | Miss Alice J. Marshall.....       | 0 | 2  | 6  |
| Mrs. Hannah Coatsworth.....     | 0 | 1  | 3  | Miss Agnes M. Marshall.....       | 0 | 2  | 6  |
| Mrs. Susan Coatsworth.....      | 0 | 1  | 3  | Master James H. Marshall.....     | 0 | 2  | 6  |
| John W. Craig.....              | 0 | 1  | 3  | Master George Marshall.....       | 0 | 2  | 6  |
| Miss Martha P. Craig.....       | 0 | 1  | 3  | James Marshall.....               | 0 | 2  | 6  |
| Philo A. Curtis.....            | 0 | 5  | 0  | Mrs. Frances Marshall.....        | 0 | 1  | 3  |
| Mrs. Jane Curtis.....           | 0 | 2  | 6  | Mrs. Selina Marshall.....         | 0 | 1  | 3  |
| Master Charles W. Curtis.....   | 0 | 1  | 3  | Samuel Maynard.....               | 0 | 2  | 6  |
| Miss M. J. Darah.....           | 0 | 5  | 0  | Mrs. Lucretia Maynard.....        | 0 | 0  | 7½ |
| Elizabeth Doncaster.....        | 0 | 2  | 6  | Miss Lucretia Maynard.....        | 0 | 1  | 3  |
| Mrs. Eliza Dunning.....         | 0 | 5  | 0  | Miss Mary Maynard.....            | 0 | 1  | 3  |
| Miss Mary Dunning.....          | 0 | 5  | 0  | J. A. MacLaughlin.....            | 0 | 2  | 6  |
| Miss Jane Dunning.....          | 0 | 5  | 0  | Ralph Meller.....                 | 0 | 2  | 6  |
| Miss Emily Dunning.....         | 6 | 1  | 3  | Mrs. Sarah Meller.....            | 0 | 1  | 3  |
| Miss Amy Dunning.....           | 0 | 1  | 3  | Miss Susannah Meller.....         | 0 | 1  | 3  |
| Miss Ellen Dunning.....         | 0 | 1  | 3  | Alexander Meller.....             | 0 | 2  | 6  |
| Master Edward Dunning.....      | 0 | 1  | 3  | Mrs. Mary Ann Meller.....         | 0 | 1  | 3  |
| Master Joseph Dunning.....      | 0 | 1  | 3  | Miss Mary Jane Meller.....        | 0 | 1  | 3  |
| Master Orrin Dunning.....       | 0 | 1  | 3  | Robert O'Brien.....               | 0 | 2  | 6  |
| William Eden.....               | 0 | 2  | 6  | Miss Alice L. O'Brien.....        | 0 | 1  | 3  |
| Edward Freeborough.....         | 0 | 1  | 3  | Master Francis O'Brien.....       | 0 | 1  | 3  |
| Mrs. C. Freeborough.....        | 0 | 1  | 3  | Master Alonzo O'Brien.....        | 0 | 1  | 3  |
| Charles S. Gailer.....          | 0 | 1  | 3  | Peter R. Pell.....                | 0 | 1  | 3  |
| Mrs. Mary Ann Gailer.....       | 0 | 1  | 3  | Mrs. Elizabeth Pell.....          | 0 | 1  | 3  |
| Miss Sarah Gailer.....          | 0 | 0  | 7½ | Miss Elizabeth Pell.....          | 0 | 0  | 7½ |
| Miss Emily Gailer.....          | 0 | 0  | 7½ | Miss Amelia Pell.....             | 0 | 0  | 7½ |
| Miss Hannah Eliza Gailer.....   | 0 | 0  | 7½ | Miss Eliza Jane Pell.....         | 0 | 0  | 7½ |
| Miss Mary Gailer.....           | 0 | 0  | 7½ | Master Charles Pell.....          | 0 | 0  | 7½ |
| Master James Gailer.....        | 0 | 0  | 7½ | Master George W. Pell.....        | 0 | 0  | 7½ |
| Master Charles Gailer.....      | 0 | 0  | 7½ | Daniel Pell.....                  | 0 | 1  | 3  |
| Master Ralph Gailer.....        | 0 | 0  | 7½ | Mrs. Elizabeth Pell.....          | 0 | 0  | 7½ |
| Master Richard Gailer.....      | 0 | 0  | 7½ | Miss Eleanor Amelia Pell.....     | 0 | 0  | 7½ |
| Horace Gleason.....             | 0 | 5  | 0  | Mrs Elizabeth Rykerd.....         | 0 | 5  | 0  |
| Mrs. Mary Gleason.....          | 0 | 2  | 6  | Asa Rykerd.....                   | 0 | 5  | 0  |
| Miss Mary Ruth Gleason.....     | 0 | 1  | 3  | Edward Rykerd.....                | 0 | 5  | 0  |
| Master James Orrin Gleason..... | 6 | 1  | 3  | Malcom Rykerd.....                | 0 | 5  | 0  |
| Doctor E. V. Gleason.....       | 0 | 2  | 6  | Mrs. Polly Rykerd.....            | 0 | 2  | 6  |
| Mrs. M. A. Gleason.....         | 0 | 1  | 3  | Miss Jane Elizabeth Rykerd.....   | 0 | 2  | 6  |
| Master J. M. Gleason.....       | 0 | 1  | 3  | Miss Charlotte Rykerd.....        | 0 | 1  | 3  |
| Miss Lydia B. Guy.....          | 0 | 5  | 0  | Miss Emily Rykerd.....            | 0 | 1  | 3  |
| William Hall.....               | 0 | 5  | 0  | Rev. Joseph Scott.....            | 1 | 17 | 6  |
| Mrs. Ann Hall.....              | 0 | 2  | 6  | Mrs. B. M. Scott.....             | 0 | 2  | 6  |

|                               | £   | s. | d. |
|-------------------------------|-----|----|----|
| Miss Anna Mary Scott.....     | 0   | 1  | 3  |
| Master W. Spenser Scott.....  | 0   | 1  | 3  |
| Master Thomas Hewson Scott.   | 0   | 1  | 3  |
| Hiram Seeley.....             | 0   | 1  | 3  |
| Mrs. Alzina Seeley.....       | 0   | 1  | 3  |
| Thomas Selby, Esq.....        | 1   | 5  | 0  |
| Mrs. Abigail Selby.....       | 0   | 2  | 6  |
| Miss Hannah G. Selby.....     | 0   | 1  | 3  |
| Miss Mary Selby.....          | 0   | 1  | 3  |
| Master Jonathan Selby.....    | 0   | 1  | 3  |
| Master Joseph Selby.....      | 0   | 1  | 3  |
| Joseph Selby.....             | 0   | 2  | 6  |
| Mrs. Sarah M. Selby.....      | 0   | 1  | 3  |
| Master Thomas Selby.....      | 0   | 0  | 7½ |
| Master Benjamin Selby.....    | 0   | 0  | 7½ |
| Master William Edward Selby   | 0   | 0  | 7½ |
| Miss Virtue Snow.....         | 0   | 1  | 3  |
| Mrs. Elizabeth Stephens.....  | 0   | 1  | 3  |
| Mrs. Eliza Stephens.....      | 0   | 1  | 3  |
| Levi Stephens, Esq.....       | 0   | 10 | 0  |
| Matilda E. Stephens.....      | 0   | 1  | 3  |
| Andrew Ten Eyck.....          | 0   | 2  | 6  |
| Mrs. Jane Ten Eyck.....       | 0   | 5  | 0  |
| Miss Sarah Ten Eyck.....      | 0   | 2  | 6  |
| Miss Magdalen Ten Eyck.....   | 0   | 2  | 6  |
| Henry Ten Eyck.....           | 0   | 2  | 6  |
| Mrs. Caroline Ten Eyck.....   | 0   | 1  | 3  |
| Miss Jane Ten Eyck.....       | 0   | 0  | 7½ |
| Miss Mary Ten Eyck.....       | 0   | 0  | 7½ |
| Jeremiah Traver.....          | 0   | 7  | 6  |
| Levi Traver.....              | 0   | 7  | 6  |
| Mrs. Elizabeth Tuox.....      | 0   | 2  | 6  |
| George B. Vanantwerp.....     | 0   | 2  | 6  |
| Mrs. Ananda Vanantwerp.....   | 0   | 2  | 6  |
| Master James Alva Vanantwerp. | 0   | 1  | 3  |
| Master George H. Vanantwerp   | 0   | 1  | 3  |
| Miss Malissa L. Vanantwerp... | 0   | 1  | 3  |
| J. C. Walton.....             | 0   | 1  | 3  |
| Mrs. Cynthia Walton.....      | 0   | 1  | 3  |
| Thomas Wood, Esq.....         | 0   | 5  | 0  |
| Mrs. Thomas Wood.....         | 0   | 2  | 6  |
| Hannibal Whitney Wood.....    | 0   | 1  | 3  |
| Charles A. Wood.....          | 0   | 1  | 3  |
| T. Franklin Wood.....         | 0   | 1  | 3  |
| Miss A. Jane Wood.....        | 0   | 1  | 3  |
| Torin Wood.....               | 0   | 5  | 0  |
| Mrs. Hannah Wood.....         | 0   | 2  | 0  |
| Miss Harriet Wood.....        | 0   | 1  | 0  |
| Miss Alice Wood.....          | 0   | 1  | 0  |
| Master George Wood.....       | 0   | 1  | 0  |
| Master Horace Wood.....       | 0   | 1  | 0  |
| John Worden.....              | 0   | 2  | 6  |
| Mrs. Isabella Worden.....     | 0   | 1  | 3  |
| Miss Lydia Worden.....        | 0   | 1  | 3  |
| Johnson Worden.....           | 0   | 0  | 7½ |
| Mrs. Catherine M. Worden..... | 0   | 0  | 7½ |
| Miss Sarah Palina Worden..... | 0   | 0  | 7½ |
| Miss Harriet M. Worden.....   | 0   | 0  | 7½ |
| Miss Ellen M. Worden.....     | 0   | 0  | 7½ |
| Miss Lydia Worden.....        | 0   | 0  | 7½ |
| Master Chas. Edward Worden.   | 0   | 0  | 7½ |
| Master George Worden.....     | 0   | 0  | 7½ |
| Mrs. Hannah Worden.....       | 0   | 2  | 6  |
| Miss Eliza Jane Worden.....   | 0   | 1  | 3  |
| Miss Lydia Catherine Worden.  | 0   | 0  | 7½ |
| Miss Harriet Augusta Worden.  | 0   | 0  | 7½ |
| Charles Edward Worden.....    | 0   | 1  | 3  |
| Mandle Worden.....            | 0   | 1  | 3  |
| John Lewis Worden.....        | 0   | 0  | 7½ |
| Miss Susan Emelino Worden...  | 0   | 0  | 7½ |
| Total .....                   | £31 | 16 | 4½ |

## EDWARDSTOWN.

|                        | £ | s. | d.    |
|------------------------|---|----|-------|
| M. Bowman.....         | 0 | 1  | 3     |
| J. Bridge.....         | 0 | 2  | 6     |
| J. Bridge, jr.....     | 0 | 2  | 6     |
| Mrs. J. Carson.....    | 0 | 2  | 6     |
| Cash.....              | 0 | 2  | 6     |
| J. Charters.....       | 0 | 5  | 0     |
| Mrs. J. Charters.....  | 0 | 1  | 3     |
| J. Charters, jr.....   | 0 | 5  | 0     |
| W. Creaser, jr.....    | 0 | 0  | 7½    |
| J. Farr.....           | 0 | 1  | 3     |
| J. Francis.....        | 0 | 1  | 3     |
| Elizabeth Francis..... | 0 | 1  | 3     |
| Ann Grasby.....        | 0 | 1  | 3     |
| E. Harris.....         | 0 | 2  | 6     |
| W. Harris.....         | 0 | 1  | 3     |
| G. Kendal.....         | 0 | 2  | 6     |
| T. McCombs.....        | 0 | 5  | 0     |
| F. McCombs.....        | 0 | 5  | 0     |
| Sophia McCombs.....    | 0 | 2  | 6     |
| A. McGilton.....       | 0 | 2  | 6     |
| Mrs. McGilton.....     | 0 | 1  | 3     |
| N. G. Morrison.....    | 0 | 2  | 6     |
| Mrs. Nolen.....        | 0 | 2  | 6     |
| William Nolen.....     | 0 | 2  | 6     |
| Euphemia Nolen.....    | 0 | 2  | 6     |
| Mary Nolen.....        | 0 | 1  | 3     |
| Margaret Nolen.....    | 0 | 1  | 3     |
| Thomas Nolen.....      | 0 | 1  | 3     |
| Hiram Row.....         | 0 | 1  | 3     |
| R. Stacy.....          | 0 | 2  | 6     |
| Thomas Stacy.....      | 0 | 1  | 3     |
| Mrs. R. Stacy, jr..... | 0 | 1  | 3     |
| H. Stacy.....          | 0 | 2  | 6     |
| W. Stacy.....          | 0 | 2  | 6     |
| Rev. E. G. Sutton..... | 1 | 17 | 6     |
| G. Toynton.....        | 0 | 2  | 6     |
| R. Toynton.....        | 0 | 5  | 0     |
| G. Wheatley.....       | 0 | 5  | 0     |
| Mrs. Whitesides.....   | 0 | 1  | 3     |
|                        |   | 6  | 6 10½ |

## ST. REMI.

|                        |   |   |   |
|------------------------|---|---|---|
| Mrs. J. Atkinson.....  | 0 | 1 | 3 |
| Mrs. N. Barber.....    | 0 | 1 | 3 |
| Mrs. J. Dewey.....     | 0 | 1 | 3 |
| J. Dunn.....           | 0 | 5 | 0 |
| Mary Jane Dunn.....    | 0 | 1 | 3 |
| Amelia A. Dunn.....    | 0 | 1 | 3 |
| Joseph A. Dunn.....    | 0 | 1 | 3 |
| Catherine G. Dunn..... | 0 | 1 | 3 |
| Mrs. W. Dunn.....      | 0 | 1 | 3 |
| W. Elvidge.....        | 0 | 5 | 0 |
| A Friend.....          | 0 | 5 | 0 |
| J. Lawless.....        | 0 | 5 | 0 |
| Thomas Lawless.....    | 0 | 1 | 3 |
| Lucy Ann Lawless.....  | 0 | 1 | 3 |

1 12 6

## HEMMINGFORD.

|                       |   |   |   |
|-----------------------|---|---|---|
| T. Baskin.....        | 0 | 1 | 3 |
| Wm. Baskin, jr.....   | 0 | 1 | 3 |
| Mary Baskin.....      | 0 | 1 | 3 |
| Catherine Baskin..... | 0 | 1 | 3 |
| George Cowan.....     | 0 | 1 | 3 |
| J. Flood.....         | 0 | 2 | 6 |
| E. Flood.....         | 0 | 1 | 3 |
| W. Maxwell.....       | 0 | 2 | 6 |
| J. McKee.....         | 0 | 5 | 0 |

|                    | £ | s. | d. |
|--------------------|---|----|----|
| R. Woods.....      | 0 | 1  | 3  |
| Mrs. D. Woods..... | 0 | 1  | 3  |
|                    | 1 | 0  | 3  |

## WILLIAMSTOWN.

|                  |   |   |   |
|------------------|---|---|---|
| A. McLean.....   | 0 | 1 | 3 |
| Mrs. McLean..... | 0 | 1 | 3 |
| J. McLeod.....   | 0 | 3 | 9 |
| E. McLeod.....   | 0 | 1 | 3 |

0 7 6

*Contributions to Church, Church Shed,  
and Churchyard Fence, Edwardstown.*

|                                |   |    |                               |
|--------------------------------|---|----|-------------------------------|
| J. Bridge.....                 | 0 | 4  | 4 <sup>1</sup> / <sub>2</sub> |
| J. Bridge, jr.....             | 1 | 10 | 3                             |
| J. Charters.....               | 0 | 12 | 0                             |
| W. Creaser.....                | 0 | 2  | 0                             |
| J. Dunn.....                   | 0 | 6  | 0                             |
| Joseph and William Grasby..... | 0 | 2  | 4 <sup>1</sup> / <sub>2</sub> |
| E. Harris.....                 | 0 | 8  | 0                             |
| W. Harris.....                 | 0 | 2  | 0                             |
| T. McCombs.....                | 0 | 1  | 3                             |
| J. McCombs.....                | 0 | 2  | 0                             |
| Mary Ann McCombs.....          | 0 | 1  | 3                             |
| F. McCombs.....                | 0 | 1  | 3                             |
| K. Nicolson.....               | 0 | 10 | 0                             |
| Mrs. Nolen.....                | 0 | 17 | 0                             |
| W. Stacy.....                  | 0 | 3  | 9                             |
| R. Stacy.....                  | 0 | 7  | 0                             |
| H. Stacy.....                  | 0 | 3  | 0                             |
| G. Thompson.....               | 0 | 2  | 6                             |
| G. Toynton.....                | 0 | 2  | 6                             |
| R. Toynton.....                | 0 | 5  | 0                             |
| R. Wadby.....                  | 0 | 1  | 3                             |
| G. Wheatley.....               | 0 | 10 | 0                             |

*Contributions to Churchyard Fence, &c.,  
St. Rémi.*

|                   |   |    |   |
|-------------------|---|----|---|
| J. Atkinson.....  | 0 | 2  | 0 |
| N. Barber.....    | 0 | 6  | 0 |
| J. Barber.....    | 0 | 2  | 0 |
| J. Dewey.....     | 0 | 2  | 0 |
| J. Dunn.....      | 1 | 2  | 0 |
| Mrs. J. Dunn..... | 0 | 5  | 0 |
| W. Dunn.....      | 0 | 1  | 0 |
| W. Elvidge.....   | 0 | 14 | 0 |
| Mrs. Elvidge..... | 0 | 5  | 0 |
| J. Struthers..... | 0 | 4  | 0 |

*Donations to Missionary.*

|                    |   |    |                               |
|--------------------|---|----|-------------------------------|
| Mrs. Barber.....   | 0 | 2  | 0                             |
| J. Bridge.....     | 0 | 1  | 0                             |
| J. Bridge, jr..... | 0 | 2  | 0                             |
| J. Charters.....   | 0 | 2  | 0                             |
| Ann Grasby.....    | 0 | 0  | 7 <sup>1</sup> / <sub>2</sub> |
| G. Hart.....       | 0 | 4  | 7                             |
| T. McCombs.....    | 0 | 7  | 4                             |
| F. McCombs.....    | 0 | 1  | 3                             |
| Mrs. R. Moore..... | 0 | 1  | 8                             |
| Mrs. Nolen.....    | 1 | 12 | 11                            |
| Mrs. Turcott.....  | 0 | 1  | 0                             |

## FROST VILLAGE AND STUKELY.

*Collections for Church Society in Frost  
Village.*

|                 |   |   |   |
|-----------------|---|---|---|
| J. Bowman.....  | 0 | 2 | 6 |
| Jane Booth..... | 0 | 2 | 6 |

|                                                  | £ | s. | d. |
|--------------------------------------------------|---|----|----|
| George Coburn.....                               | 0 | 5  | 0  |
| James Coburn.....                                | 0 | 2  | 0  |
| Mary A. Coburn.....                              | 0 | 2  | 6  |
| F. Dampier.....                                  | 0 | 10 | 0  |
| A. B. Foster.....                                | 0 | 15 | 0  |
| James Greer.....                                 | 0 | 2  | 6  |
| L. S. Huntingdon.....                            | 0 | 10 | 0  |
| Thomas Jones.....                                | 0 | 2  | 6  |
| Thomas Latty.....                                | 0 | 5  | 0  |
| Rev. D. Lindsay.....                             | 1 | 17 | 6  |
| John Thomas.....                                 | 0 | 1  | 3  |
| Miss Spackman.....                               | 0 | 5  | 0  |
| John Williams.....                               | 0 | 5  | 0  |
| Alonzo Wood.....                                 | 0 | 5  | 0  |
| Special contributions for Potton<br>Mission..... | 2 | 5  | 0  |

7 18 9

*Collection for Mission Fund in Frost  
Village.*

|                        |   |    |   |
|------------------------|---|----|---|
| John Bowman.....       | 0 | 5  | 0 |
| F. Dampier.....        | 3 | 15 | 0 |
| S. S. Foster, M.D..... | 3 | 15 | 0 |
| A. B. Foster.....      | 5 | 0  | 0 |
| S. W. Foster.....      | 1 | 0  | 0 |
| D. Frost.....          | 0 | 5  | 0 |
| James Greer.....       | 0 | 5  | 0 |
| L. S. Huntingdon.....  | 3 | 15 | 0 |
| C. S. Jones.....       | 2 | 10 | 0 |
| Thomas Jones.....      | 2 | 0  | 0 |
| Thomas Latty.....      | 1 | 5  | 0 |
| B. M. Martin.....      | 0 | 10 | 0 |
| John Williams.....     | 4 | 0  | 0 |
| Alonzo Wood.....       | 2 | 10 | 0 |
| Thomas Rooney.....     | 0 | 10 | 0 |

31 5 0

*Collection for Church Society in Stukely.*

|                       |    |   |   |
|-----------------------|----|---|---|
| A. E. Bailey.....     | £0 | 1 | 3 |
| S. Blake.....         | 0  | 1 | 3 |
| L. H. Brooks.....     | 0  | 1 | 3 |
| C. A. Goddard.....    | 0  | 1 | 3 |
| M. A. Goddard.....    | 0  | 1 | 3 |
| A. A. Knowlton.....   | 0  | 5 | 0 |
| Mrs. Knowlton.....    | 0  | 2 | 6 |
| L. H. Knowlton.....   | 0  | 1 | 3 |
| Mrs. Knowlton.....    | 0  | 1 | 3 |
| S. Knowlton.....      | 0  | 2 | 0 |
| Miss R. Knowlton..... | 0  | 1 | 0 |
| Mrs. Lewis.....       | 0  | 1 | 3 |

£1 0 6

*Collections for Mission Fund in Stukely.*

|                        |    |    |   |
|------------------------|----|----|---|
| L. H. Brooks.....      | £0 | 15 | 0 |
| S. Blake.....          | 0  | 5  | 0 |
| C. A. Goddard.....     | 0  | 15 | 0 |
| L. H. Knowlton.....    | 2  | 10 | 0 |
| A. A. Knowlton.....    | 4  | 0  | 0 |
| Amasa Knowlton.....    | 4  | 0  | 0 |
| Stillman Knowlton..... | 0  | 7  | 6 |
| Miss R. Knowlton.....  | 0  | 2  | 6 |
| Miss H. Knowlton.....  | 0  | 2  | 6 |
| George Knowlton.....   | 0  | 5  | 0 |
| Mrs. Lawrence.....     | 0  | 5  | 0 |
| S. Lawrence.....       | 0  | 2  | 6 |
| J. B. Lay.....         | 0  | 2  | 6 |
| J. Odbert.....         | 0  | 7  | 6 |
| R. Peters.....         | 0  | 15 | 0 |
| H. Rogers.....         | 1  | 0  | 0 |

|                      | £   | s. | d. |
|----------------------|-----|----|----|
| F. Rogers.....       | 0   | 5  | 0  |
| R. A. Sargeants..... | 0   | 10 | 0  |
| J. Shepherd.....     | 0   | 15 | 0  |
| J. Stephens.....     | 0   | 5  | 0  |
| A. & W. Willard..... | 2   | 10 | 0  |
| Sundries.....        | 0   | 9  | 6  |
|                      | £20 | 9  | 6  |

## GRANBY.

|                               |    |    |    |
|-------------------------------|----|----|----|
| Mossrs. E. & J. Bradford..... | £0 | 5  | 0  |
| Miss R. Bradford.....         | 0  | 2  | 6  |
| Mr. Blampin.....              | 0  | 2  | 6  |
| Mrs. Blampin.....             | 0  | 2  | 6  |
| Wm. Bullock.....              | 0  | 1  | 3  |
| Mrs. C.irus.....              | 0  | 5  | 0  |
| Mrs. A. Cole.....             | 0  | 1  | 3  |
| M. & W. Dixon.....            | 0  | 1  | 3  |
| F. C. Gilmour.....            | 0  | 10 | 0  |
| Mrs. F. C. Gilmour.....       | 0  | 5  | 0  |
| Robt. F. Gilmour.....         | 0  | 1  | 3  |
| Alfred B. Gilmour.....        | 0  | 1  | 3  |
| W. E. Gilmour.....            | 0  | 1  | 3  |
| Angus M. Gilmour.....         | 0  | 1  | 3  |
| Charles Gilmour.....          | 0  | 1  | 3  |
| Maria Gilmour.....            | 0  | 1  | 3  |
| Amelia Gilmour.....           | 0  | 1  | 3  |
| E. B. Gilmour.....            | 0  | 5  | 0  |
| Mrs. E. B. Gilmour.....       | 0  | 5  | 0  |
| Edward Gilmour.....           | 0  | 1  | 3  |
| J. C. Griggs.....             | 0  | 5  | 0  |
| Mrs. J. C. Griggs.....        | 0  | 5  | 0  |
| Mrs. A. D. Griggs.....        | 0  | 1  | 3  |
| Alonzo J. Griggs.....         | 0  | 1  | 3  |
| Truman C. Griggs.....         | 0  | 1  | 3  |
| Mrs. and Miss Hobbs.....      | 0  | 2  | 6  |
| Rev. Wm. Jones.....           | 1  | 17 | 6  |
| Robert Miller.....            | 0  | 5  | 0  |
| John Pow.....                 | 0  | 2  | 6  |
| Robert Payne.....             | 0  | 2  | 0  |
| Samuel Ray.....               | 0  | 5  | 0  |
| Charles Ray.....              | 0  | 5  | 0  |
| Wilderness Streeter.....      | 0  | 2  | 6  |
| Thos. Spackman.....           | 0  | 1  | 3  |
| Mrs. Andrew Tenny.....        | 0  | 1  | 3  |
| George Vitty.....             | 0  | 2  | 6  |
| Mrs. W. B. Vipond.....        | 0  | 2  | 6  |
| W. L. West.....               | 0  | 2  | 6  |
| Mrs. W. L. West.....          | 0  | 2  | 0  |
| Miss Hannah West.....         | 0  | 1  | 3  |
| Dr. Whitcomb.....             | 0  | 5  | 0  |
| Franklin Wood.....            | 0  | 5  | 0  |
| Mrs. F. Wood.....             | 0  | 3  | 0  |
| Samuel Wood.....              | 0  | 1  | 3  |
| Ann E. Wood.....              | 0  | 0  | 7½ |
| Oliver Warren.....            | 0  | 5  | 0  |
| Mrs. Olivia Wetherbee.....    | 0  | 5  | 0  |
| Frederick Tarnold.....        | 0  | 5  | 0  |
|                               | 8  | 18 | 1½ |

## NORTH SHEFFORD.

|                                        |   |   |   |
|----------------------------------------|---|---|---|
| <i>Collected by Miss S. Heffernon.</i> |   |   |   |
| Wm. Ashton.....                        | 0 | 1 | 3 |
| Mrs. Ashton.....                       | 0 | 1 | 3 |
| Elizabeth Ashton.....                  | 0 | 1 | 3 |
| Mary Ashton.....                       | 0 | 1 | 3 |
| Mrs. Dwyer.....                        | 0 | 1 | 3 |
| Mrs. Galbraith.....                    | 0 | 1 | 6 |
| Mrs. Heffernon.....                    | 0 | 1 | 3 |
| Sarah Heffernon.....                   | 0 | 1 | 3 |

|                         | £ | s. | d. |
|-------------------------|---|----|----|
| Fanny Heffernon.....    | 0 | 1  | 3  |
| William Heffernon.....  | 0 | 1  | 3  |
| Susannah Heffernon..... | 0 | 0  | 7½ |
| Helen Martin.....       | 0 | 1  | 3  |
| James McLaughlin.....   | 0 | 1  | 3  |
| Martha McLaughlin.....  | 0 | 1  | 0  |
| Martha Savage.....      | 0 | 0  | 7½ |
|                         | 0 | 17 | 9  |

## SHEFFORD MOUNTAIN.

|                                  |   |    |    |
|----------------------------------|---|----|----|
| <i>Collected by Miss Savage.</i> |   |    |    |
| Colonel B. Savage.....           | 0 | 10 | 0  |
| Mrs. Savage.....                 | 0 | 5  | 0  |
| Miss E. Savage.....              | 0 | 2  | 6  |
| Alice Savage.....                | 0 | 0  | 7½ |
| Mary Savage.....                 | 0 | 0  | 6  |
| Andrew Savage.....               | 0 | 0  | 7½ |
| Benjamin Savage.....             | 0 | 1  | 3  |
| Mrs. O. Craig.....               | 0 | 1  | 3  |
|                                  | 1 | 1  | 9  |

## TOWNSHIP OF GRANBY.

|                      |   |    |     |
|----------------------|---|----|-----|
| Edward Ray.....      | 0 | 3  | 9   |
| Michael Cox.....     | 0 | 10 | 0   |
| Miss Dixon.....      | 1 | 1  | 10½ |
| Oliver Warren.....   | 1 | 0  | 0   |
| Edward Bradford..... | 3 | 0  | 3   |
| Rev. W. Jones.....   | 3 | 2  | 3   |
|                      | 8 | 18 | 1½  |

*Towards Missionary's Support.*

*Collected by Messrs. Edward Bradford, Edward Ray, Oliver Warren, William Gray, Michael Cox, and Miss Dixon.*

|                          |   |    |   |
|--------------------------|---|----|---|
| Oliver Warren.....       | 1 | 0  | 0 |
| A. Mitchell.....         | 0 | 15 | 0 |
| P. T. Van de Waters..... | 0 | 5  | 0 |
| Wm. Hull.....            | 0 | 5  | 0 |
| H. Elkins.....           | 0 | 5  | 0 |
| G. Smith.....            | 0 | 2  | 6 |
| Charles Ray.....         | 1 | 0  | 0 |
| M. Colburn.....          | 0 | 5  | 0 |
| Mr. Streeter.....        | 0 | 2  | 6 |
| Mrs. Streeter.....       | 0 | 2  | 6 |
| Samuel Ray.....          | 0 | 15 | 0 |
| H. Wheeldon.....         | 0 | 5  | 0 |
| E. Wooley.....           | 0 | 8  | 0 |
| Wm. Neil.....            | 0 | 5  | 0 |
| Thomas Floid.....        | 0 | 4  | 0 |
| James Sample.....        | 0 | 5  | 0 |
| Robert Miller.....       | 1 | 5  | 0 |
| F. Parnold.....          | 0 | 10 | 0 |
| Fd. S. ... ..            | 0 | 5  | 0 |
| Wm. Cumigham.....        | 0 | 10 | 0 |
| John Neil.....           | 0 | 5  | 0 |
| Michael Cox.....         | 0 | 5  | 0 |
| Robt. Stevenson.....     | 0 | 3  | 0 |
| F. C. Gilmour.....       | 2 | 10 | 0 |
| W. L. West.....          | 1 | 0  | 0 |
| Dr. Whitecomb.....       | 2 | 10 | 0 |
| Franklin Wood.....       | 1 | 5  | 0 |
| E. B. Gilmour.....       | 1 | 0  | 0 |
| E. & J. Bradford.....    | 1 | 10 | 0 |
| George Vitty.....        | 0 | 10 | 0 |
| W. Frost.....            | 0 | 10 | 0 |
| Mr. Blampin.....         | 0 | 10 | 0 |
| J. C. Griggs.....        | 1 | 0  | 0 |
| Mrs. O. Wetherbee.....   | 2 | 0  | 0 |

|                          | £ | s. | d. |
|--------------------------|---|----|----|
| Nancy Griggs.....        | 0 | 5  | 0  |
| Robt. Bald.....          | 0 | 8  | 9  |
| Wm. Gray and family..... | 0 | 7  | 6  |
| R. & G. Barber.....      | 0 | 15 | 0  |
| Peter & John Cook.....   | 0 | 2  | 6  |
| Mr. Wilkins.....         | 0 | 5  | 0  |
| Mrs. Reynolds.....       | 0 | 2  | 6  |
| Mrs. A. Cole.....        | 0 | 3  | 0  |
| Mr. Bailey.....          | 0 | 15 | 0  |
| Thomas Spackman.....     | 0 | 5  | 0  |
| Mrs. Cairns.....         | 1 | 0  | 0  |
| John Copeland.....       | 0 | 5  | 0  |
| Fredk. Cowland.....      | 0 | 5  | 0  |
| Josiah Payne.....        | 0 | 10 | 0  |
| Robt. Moran.....         | 0 | 5  | 0  |
| Mrs. B. Moran.....       | 0 | 5  | 0  |
| Daniel Williams.....     | 0 | 2  | 6  |
| John Wells.....          | 0 | 15 | 0  |

30 1 9

## NORTH SHEFFORD.

Collected by Miss S. Heffernon.

|                         |   |    |   |
|-------------------------|---|----|---|
| Sylvester Savage.....   | 0 | 1  | 8 |
| Jane Savage.....        | 0 | 1  | 8 |
| Miss A. Savage.....     | 0 | 2  | 6 |
| John Savage.....        | 0 | 7  | 6 |
| Miss Almada Savage..... | 0 | 5  | 0 |
| John Lawson.....        | 0 | 5  | 0 |
| George Tolbort.....     | 0 | 5  | 0 |
| Wm. McLaughlin.....     | 0 | 2  | 6 |
| Wm. Ashton 2nd.....     | 0 | 7  | 0 |
| Alex. Galbraith.....    | 0 | 5  | 0 |
| John Dwyer.....         | 0 | 5  | 0 |
| James Burton.....       | 0 | 7  | 6 |
| Wm. Heffernon.....      | 0 | 10 | 0 |
| Capt. Wm. Ashton.....   | 0 | 15 | 0 |
| Wm. Henry Ashton.....   | 0 | 5  | 0 |
| Robert Ashton.....      | 0 | 10 | 0 |
| John Gilbraith.....     | 0 | 5  | 0 |

5 5 4

## SHEFFORD MOUNTAIN.

Collected by Miss E. Savage.

|                          |   |    |    |
|--------------------------|---|----|----|
| Col. B. Savage.....      | 1 | 10 | 0  |
| Mrs. Savage.....         | 0 | 5  | 0  |
| Miss E. Savage.....      | 0 | 2  | 6  |
| Alice Savage.....        | 0 | 1  | 3  |
| Benjamin Savage, jr..... | 0 | 2  | 6  |
| Andrew Savage.....       | 0 | 0  | 7½ |
| Aaron Craig.....         | 0 | 10 | 0  |
| Mrs. Craig.....          | 0 | 2  | 0  |
| Miss C. Craig.....       | 0 | 1  | 3  |
| Miss M. Craig.....       | 0 | 1  | 3  |
| Octave Pepin.....        | 0 | 5  | 0  |
| M. Voudry.....           | 0 | 1  | 3  |
| G. Miller.....           | 0 | 5  | 0  |
| Edward Braek.....        | 0 | 1  | 3  |
| Edwin Savage.....        | 0 | 1  | 3  |
| Margaret Savage.....     | 0 | 0  | 7½ |
| John A. Savage.....      | 0 | 10 | 0  |
| Nancy W. Savage.....     | 0 | 3  | 0  |
| Daniel R. Savage.....    | 0 | 10 | 0  |
| Thomas Savage.....       | 0 | 1  | 3  |
| John Brickenshaw.....    | 0 | 1  | 3  |
| Charles S. Hall.....     | 0 | 10 | 0  |
| James Twonley.....       | 0 | 7  | 6  |
| James Ronch.....         | 0 | 7  | 6  |
| Reuben Griggs.....       | 0 | 5  | 0  |
| J. Littledale.....       | 0 | 10 | 0  |
| Isaac Spear.....         | 0 | 5  | 0  |

|                       | £ | s. | d. |
|-----------------------|---|----|----|
| C. Spencer.....       | 0 | 5  | 0  |
| J. R. Gibbins.....    | 0 | 7  | 6  |
| Mrs. Gibbins.....     | 0 | 2  | 6  |
| G. Gibbins.....       | 0 | 5  | 0  |
| Mrs. G. Gibbins.....  | 0 | 2  | 6  |
| Hamilton Craig.....   | 0 | 5  | 0  |
| Joseph H. Savage..... | 0 | 10 | 0  |
| H. Cullen.....        | 0 | 5  | 0  |
| W. R. Flemming.....   | 0 | 2  | 6  |
| Nelson Geer.....      | 0 | 2  | 6  |
| Mrs. D. Hobbs.....    | 0 | 1  | 6  |
| Mrs. J. Lewis.....    | 0 | 2  | 6  |
| Gilbert Sawyer.....   | 0 | 10 | 0  |
| Wm. Morson.....       | 0 | 10 | 0  |
| Mrs. Morson.....      | 0 | 5  | 0  |
| Miss M. Morson.....   | 0 | 2  | 6  |
| Thomas Morson.....    | 0 | 2  | 6  |

12 13 9

## HEMMINGFORD AND ROXHAM.

|                                                       |   |    |   |
|-------------------------------------------------------|---|----|---|
| Catherino Berresford.....                             | 0 | 1  | 3 |
| Rev. E. Du Vernet.....                                | 1 | 17 | 6 |
| Mrs. Du Vernet.....                                   | 0 | 5  | 0 |
| Mr. and Mrs. F. D. Fulford.....                       | 1 | 5  | 0 |
| Thomas Foster.....                                    | 0 | 5  | 0 |
| Mary Ann Hutton.....                                  | 0 | 1  | 3 |
| Mr. Parker.....                                       | 0 | 10 | 0 |
| Mrs. Parker.....                                      | 0 | 5  | 0 |
| Miss A. A. Parker.....                                | 0 | 2  | 6 |
| Miss C. Parker.....                                   | 0 | 2  | 6 |
| J. Pocklington.....                                   | 0 | 5  | 0 |
| Robert Straker.....                                   | 0 | 5  | 0 |
| J. C. Wilton, New York, per<br>Rev. E. Du Vernet..... | 0 | 10 | 0 |
| Mrs. Wilton, New York.....                            | 0 | 5  | 0 |

6 0 0

Collected by Miss Frances Figsby.

|                         |   |    |    |
|-------------------------|---|----|----|
| H. Figsby.....          | 0 | 2  | 6  |
| Mrs. Figsby.....        | 0 | 1  | 3  |
| Mary Figsby.....        | 0 | 1  | 3  |
| Thomas Figsby.....      | 0 | 1  | 3  |
| James Figsby.....       | 0 | 1  | 3  |
| Henry Hadley.....       | 0 | 1  | 3  |
| Francis Hamilton.....   | 0 | 1  | 3  |
| Mrs. W. Hamilton.....   | 0 | 1  | 3  |
| George Irwin.....       | 0 | 2  | 6  |
| Mrs. Irwin.....         | 0 | 1  | 3  |
| G. N. Johnson.....      | 0 | 10 | 0  |
| W. B. Johnson.....      | 0 | 5  | 0  |
| Mrs. W. B. Johnson..... | 0 | 5  | 0  |
| Mrs. J. Napper.....     | 0 | 1  | 3  |
| Wm. Rutherford.....     | 0 | 5  | 0  |
| Mrs. Shields.....       | 0 | 1  | 3  |
| J. & J. J. Sriver.....  | 0 | 5  | 0  |
| James Utton.....        | 0 | 1  | 3  |
| Robert Woods.....       | 0 | 1  | 3  |
| Robert Wright.....      | 0 | 2  | 6  |
| Isabella Wright.....    | 0 | 1  | 3  |
| A Friend.....           | 0 | 0  | 7½ |

Contributions in labour on Glebe.

|                                     |  |  |  |
|-------------------------------------|--|--|--|
| Henry Figsby, a man and team 1 day. |  |  |  |
| Henry Hadley, do do do              |  |  |  |
| Joseph Hadley, do do do             |  |  |  |
| William Hamilton, do do do          |  |  |  |
| George Humphreys, do do do          |  |  |  |
| L. McClelland, do do do             |  |  |  |
| Isaac Kingsborough, do do do        |  |  |  |
| William Rutherford, do do do        |  |  |  |

James Shields, a man and team 1 day.  
 Robert White, do do do  
 Charles Ellerton, 1 day's labour.  
 Joseph Robinson, do do  
 William Williams, do do

## HUNTINGDON.

## Towards Support of Missionary.

|                                                  | £  | s. | d. |
|--------------------------------------------------|----|----|----|
| James Anderson                                   | 0  | 2  | 0  |
| Robert Boyd                                      | 0  | 9  | 0  |
| Henry Colfer                                     | 0  | 13 | 8  |
| Widow Cunningham                                 | 0  | 10 | 0  |
| James Eaton                                      | 0  | 5  | 0  |
| Thomas Ewart                                     | 0  | 5  | 0  |
| James Fitzsimons                                 | 0  | 5  | 0  |
| Arthur Foster                                    | 0  | 10 | 0  |
| James Foster                                     | 0  | 10 | 0  |
| Henry Foster                                     | 1  | 0  | 0  |
| Widow Gibson                                     | 0  | 4  | 0  |
| Andrew Gilmour                                   | 0  | 10 | 0  |
| Robert Hume                                      | 0  | 4  | 3  |
| Wm. Hume                                         | 0  | 0  | 3  |
| Daniel Happer                                    | 0  | 6  | 3  |
| James Henderson                                  | 0  | 7  | 6  |
| Henry Henderson                                  | 0  | 7  | 6  |
| John Henderson                                   | 0  | 6  | 3  |
| Wm. Henderson                                    | 0  | 9  | 4½ |
| Thomas Henderson                                 | 0  | 5  | 0  |
| Samuel Henderson                                 | 0  | 9  | 0  |
| Mr. Irwin                                        | 0  | 10 | 0  |
| Alexander Johnston                               | 0  | 7  | 6  |
| Robert Knowles                                   | 0  | 2  | 0  |
| J. S. Lewis                                      | 2  | 0  | 0  |
| Thomas Lauers                                    | 0  | 10 | 0  |
| John Morrison                                    | 5  | 0  | 0  |
| John McCay                                       | 1  | 0  | 0  |
| Robert McNarlin                                  | 0  | 5  | 0  |
| James McCoy                                      | 0  | 5  | 0  |
| John Nully                                       | 0  | 6  | 3  |
| Wm. Peake                                        | 0  | 10 | 0  |
| Levi Peake                                       | 0  | 10 | 0  |
| Henry Platt                                      | 0  | 7  | 6  |
| Moses Shepherd                                   | 0  | 10 | 0  |
| Joseph Steen                                     | 0  | 5  | 0  |
| Robert Todd                                      | 0  | 10 | 0  |
| S. H. Schuyler, 2 years                          | 5  | 0  | 0  |
| James Thompson                                   | 0  | 7  | 6  |
| Alex. Vance                                      | 0  | 10 | 0  |
| Collected by Mesdames Morri-<br>son and Schuyler | 9  | 1  | 4½ |
|                                                  | 36 | 5  | 0  |

## Collected for Local Purposes

|                   |   |    |   |
|-------------------|---|----|---|
| John Baird        | 0 | 10 | 0 |
| David Cain        | 0 | 10 | 0 |
| Alex. Copland     | 0 | 5  | 0 |
| John Craig        | 0 | 5  | 0 |
| Thomas Eaton      | 0 | 10 | 0 |
| James Eaton       | 0 | 10 | 0 |
| Friend            | 0 | 5  | 0 |
| Robert Farquhar   | 0 | 2  | 6 |
| John Fennel       | 0 | 5  | 0 |
| James Gamble      | 1 | 5  | 0 |
| Samuel Graham     | 1 | 0  | 0 |
| Thomas Gwynne     | 0 | 5  | 0 |
| John Hyde         | 1 | 5  | 0 |
| Meredith Johnston | 1 | 5  | 0 |
| Mrs. Ann Johnston | 0 | 10 | 0 |
| John Jolly        | 0 | 5  | 0 |

|                      | £  | s. | d. |
|----------------------|----|----|----|
| Mrs. Jolly           | 0  | 10 | 0  |
| Archibald Johnston   | 0  | 5  | 0  |
| Robert Johnston      | 0  | 10 | 0  |
| John Kyle            | 1  | 5  | 0  |
| Wm. Kyle             | 0  | 12 | 6  |
| Thomas Sweeny        | 0  | 10 | 0  |
| John Mulhern         | 1  | 5  | 0  |
| John McCay           | 0  | 10 | 0  |
| James McCay          | 0  | 5  | 0  |
| Matthew McCay        | 1  | 5  | 0  |
| Archibald McCay      | 1  | 5  | 0  |
| John McCay, jr.      | 2  | 0  | 0  |
| Archibald McCay, jr. | 0  | 5  | 0  |
| Robert Middlemass    | 0  | 10 | 0  |
| Rev. F. S. Neve      | 10 | 0  | 0  |
| Andrew Oliver        | 0  | 15 | 0  |
| Peter Paterson       | 0  | 2  | 6  |
| Levi Peake           | 0  | 5  | 0  |
| John Platt           | 0  | 10 | 0  |
| Robert Platt         | 0  | 10 | 0  |
| Matthew Platt        | 0  | 10 | 0  |
| Alex. Rennie         | 0  | 5  | 0  |
| Joseph Rennie        | 0  | 5  | 0  |
| James Steele         | 0  | 5  | 0  |
| William Whyte        | 0  | 5  | 0  |
| William Wilson       | 0  | 5  | 0  |
| James Hill           | 1  | 4  | 6  |
|                      | 35 | 2  | 0  |

## LAPRAIRIE.

|                  |   |    |   |
|------------------|---|----|---|
| Dr. Alexander    | 0 | 5  | 0 |
| Mrs. Bowers      | 0 | 2  | 6 |
| James Dodd       | 0 | 5  | 0 |
| Miss Dunn, Sault | 0 | 5  | 0 |
| Mrs. Griffin     | 0 | 2  | 6 |
| Wm. Harper       | 0 | 2  | 6 |
| Mrs. Karpel      | 0 | 5  | 0 |
| Rev. E. Lonsdell | 1 | 17 | 6 |
| W. Lawson        | 0 | 2  | 6 |
| Richard Mason    | 0 | 2  | 6 |
| Mrs. Masterman   | 0 | 2  | 6 |
| Miss McGinn      | 0 | 5  | 0 |
| George McGowen   | 0 | 5  | 0 |
| Mrs. Phillips    | 0 | 7  | 6 |
| John Smith       | 0 | 5  | 0 |
| Horsely Smith    | 0 | 2  | 6 |
| Wm. Smith        | 0 | 1  | 3 |
| John Wareup      | 0 | 2  | 0 |
| Thomas Willing   | 0 | 2  | 6 |
| Mrs. Whitehead   | 0 | 1  | 3 |
|                  | 4 | 5  | 0 |

## LONGUEUIL.

|                 |   |   |   |
|-----------------|---|---|---|
| Wm. Aird        | 0 | 2 | 6 |
| James Aird      | 0 | 1 | 3 |
| Thomas Cocker   | 0 | 1 | 3 |
| Wm. Corner      | 0 | 5 | 0 |
| Charles Corner  | 0 | 5 | 0 |
| John Corner     | 0 | 5 | 0 |
| Thomas Cuthbert | 0 | 1 | 3 |
| S. J. Doran     | 0 | 5 | 0 |
| D. Davidson     | 0 | 2 | 6 |
| Francis Fethero | 0 | 2 | 6 |
| R. Flint        | 0 | 2 | 6 |
| A. Graham       | 0 | 1 | 3 |
| James Hay       | 0 | 2 | 6 |
| James Horsfield | 0 | 2 | 6 |
| Robert Hilbert  | 0 | 2 | 6 |
| William Irwin   | 0 | 1 | 3 |

|                        | £ | s. | d. |
|------------------------|---|----|----|
| John Irwin, .....      | 0 | 1  | 3  |
| Wm. Jameson, .....     | 0 | 2  | 6  |
| Wm. Kingston, .....    | 0 | 3  | 9  |
| W. S. Millar, .....    | 0 | 2  | 0  |
| James McBritney, ..... | 0 | 1  | 3  |
| W. C. Muir, .....      | 0 | 2  | 0  |
| D. McWood, .....       | 0 | 2  | 0  |
| Wm. McWood, .....      | 0 | 2  | 0  |
| E. Phillips, .....     | 0 | 15 | 0  |
| George Richmond, ..... | 0 | 2  | 0  |
| D. Simpson, .....      | 0 | 2  | 0  |
| Alex. Stronach, .....  | 0 | 2  | 6  |
| A. Tolmie, .....       | 0 | 1  | 3  |
| Thomas Trinder, .....  | 0 | 5  | 0  |
| George Watkins, .....  | 0 | 5  | 0  |
|                        | 4 | 16 | 3  |

## MASCOUCHE.

|                                      |   |    |    |
|--------------------------------------|---|----|----|
| Mr. John Alexander, .....            | 1 | 0  | 0  |
| Mrs. Alexander, .....                | 0 | 10 | 0  |
| Mr. Launcelot Alexander, .....       | 0 | 5  | 0  |
| Mrs. L. Alexander, .....             | 0 | 5  | 0  |
| Mr. Francis Alexander, .....         | 0 | 5  | 0  |
| Mrs. F. Alexander, .....             | 0 | 5  | 0  |
| Mr. Richard Alexander, .....         | 0 | 5  | 0  |
| Mrs. R. Alexander, .....             | 0 | 5  | 0  |
| Mr. Henry Alexander, .....           | 0 | 2  | 6  |
| Mrs. H. Alexander, .....             | 0 | 2  | 6  |
| Mr. Thos. Alexander, .....           | 0 | 5  | 0  |
| Mr. William Alexander, .....         | 0 | 2  | 6  |
| Mrs. William Alexander, .....        | 0 | 2  | 6  |
| Mrs. Bell, .....                     | 0 | 5  | 0  |
| Mr. Arthur Breerton, .....           | 0 | 2  | 6  |
| Mr. Henry Breerton, .....            | 0 | 2  | 6  |
| Mrs. H. Breerton, .....              | 0 | 2  | 6  |
| Mr. Patrick Connor, .....            | 0 | 5  | 0  |
| Mr. Andrew Ewan, .....               | 0 | 5  | 0  |
| Mrs. A. Ewan, .....                  | 0 | 5  | 0  |
| Mr. Thomas Ewan, .....               | 0 | 5  | 0  |
| Mrs. T. Ewan, .....                  | 0 | 5  | 0  |
| Mr. Robert Ewan, .....               | 0 | 5  | 0  |
| Mrs. R. Ewan, .....                  | 0 | 5  | 0  |
| Mr. James Garraty, .....             | 0 | 5  | 0  |
| Mrs. Garraty, .....                  | 0 | 1  | 3  |
| Richard Garraty, .....               | 0 | 1  | 3  |
| Emily Garraty, .....                 | 0 | 1  | 3  |
| Elizabeth Garraty, .....             | 0 | 0  | 7½ |
| Alfred Garraty, .....                | 0 | 0  | 7½ |
| Mr. Neil Gillis, .....               | 0 | 5  | 0  |
| Mr. Thos. Hetherington, .....        | 0 | 2  | 6  |
| Mr. George Hill, .....               | 0 | 2  | 6  |
| Mr. Christopher Hodgson, .....       | 0 | 5  | 0  |
| Mrs. Hodgson, .....                  | 0 | 5  | 0  |
| Mary Hodgson, .....                  | 0 | 2  | 6  |
| Thomas Hodgson, .....                | 0 | 2  | 6  |
| John Hodgson, .....                  | 0 | 2  | 6  |
| Ann Hodgson, .....                   | 0 | 2  | 6  |
| Mrs. Johnson, .....                  | 0 | 2  | 6  |
| Mr. Angus McPhie, .....              | 0 | 5  | 0  |
| Mrs. McPhie, .....                   | 0 | 2  | 6  |
| Mr. William Moody, .....             | 0 | 5  | 0  |
| Mrs. Moody, .....                    | 0 | 2  | 6  |
| Lucy Moody, .....                    | 0 | 2  | 6  |
| Rebecca Moody, .....                 | 0 | 2  | 6  |
| Mr. William Neil, .....              | 0 | 5  | 0  |
| Mrs. Neil, .....                     | 0 | 5  | 0  |
| Rev. Gerald de Courcy O'Grady, ..... | 2 | 10 | 0  |
| Mrs. O'Grady, .....                  | 1 | 5  | 0  |
| Honble. John Pangman, .....          | 6 | 0  | 0  |
| Mrs. Pangman, .....                  | 3 | 0  | 0  |

|                                  | £  | s. | d. |
|----------------------------------|----|----|----|
| Henry Pangman, .....             | 0  | 5  | 0  |
| Louisa Pangman, .....            | 0  | 5  | 0  |
| John Pangman, .....              | 0  | 5  | 0  |
| Edward Pangman, .....            | 0  | 5  | 0  |
| Mr. John Patterson, .....        | 0  | 5  | 0  |
| Mrs. Patterson, .....            | 0  | 2  | 6  |
| Ellen Patterson, .....           | 0  | 2  | 6  |
| Jane Patterson, .....            | 0  | 2  | 0  |
| Eliza Patterson, .....           | 0  | 2  | 0  |
| George Henry Patterson, .....    | 0  | 2  | 6  |
| Louisa Ann Patterson, .....      | 0  | 2  | 6  |
| Mr. James Peterkin, .....        | 0  | 5  | 0  |
| Mrs. Peterkin, .....             | 0  | 5  | 0  |
| Mr. George Riley, .....          | 0  | 2  | 6  |
| Mrs. George Riley, .....         | 0  | 2  | 6  |
| Mr. Thomas Robinson, .....       | 1  | 0  | 0  |
| Mr. Roblusion, .....             | 0  | 10 | 0  |
| Mr. Thomas Robinson junr. ....   | 0  | 5  | 0  |
| Mrs. T. Robinson, junr. ....     | 0  | 2  | 6  |
| Mr. William Robinson, .....      | 0  | 2  | 6  |
| Mr. William Robinson, junr. .... | 0  | 2  | 6  |
| Mrs. W. Robinson, junr. ....     | 0  | 2  | 6  |
| Mr. Rody Robinson, .....         | 0  | 2  | 6  |
| Mrs. Rody Robinson, .....        | 0  | 1  | 3  |
| Mr. Rody Robinson, junr. ....    | 0  | 2  | 6  |
| Mrs. R. Robinson, junr. ....     | 0  | 2  | 6  |
| Mrs. Terrett, .....              | 0  | 2  | 6  |
| Maria Terrett, .....             | 0  | 2  | 6  |
| Mrs. Walker, .....               | 0  | 5  | 0  |
| Isabella Walker, .....           | 0  | 2  | 6  |
| Mary Walker, .....               | 0  | 2  | 6  |
| George Walker, .....             | 0  | 1  | 3  |
| Mr. A. White, .....              | 0  | 5  | 0  |
| Mrs. White, .....                | 0  | 2  | 6  |
| James White, .....               | 0  | 1  | 3  |
| William White, .....             | 0  | 1  | 3  |
|                                  | 20 | 5  | 0  |

## TERREBONNE.

Collected by Miss Mary Ann Moody.

|                             |   |   |   |
|-----------------------------|---|---|---|
| Mr. William Irving, .....   | 0 | 2 | 6 |
| Mr. John Maw, .....         | 0 | 5 | 0 |
| Mr. John McKenzie, .....    | 0 | 5 | 0 |
| Mr. Matthew Moody, .....    | 0 | 5 | 0 |
| Mrs. Moody, .....           | 0 | 5 | 0 |
| John Moody, .....           | 0 | 2 | 6 |
| Mary Ann Moody, .....       | 0 | 2 | 6 |
| Thomas Moody, .....         | 0 | 1 | 3 |
| Mr. William Morrison, ..... | 0 | 2 | 6 |
| Mr. Norval Morrison, .....  | 0 | 2 | 6 |
| Mr. Wm. Robinson, .....     | 0 | 5 | 0 |
| Louis Russell, .....        | 0 | 2 | 6 |
| Mr. John Stanton, .....     | 0 | 1 | 3 |
| Mr. William Webster, .....  | 0 | 2 | 6 |
|                             | 2 | 5 | 0 |

Collected by Miss Jessica Ranson.

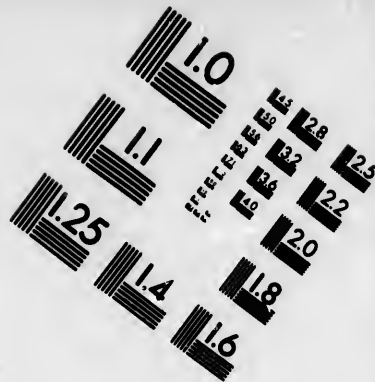
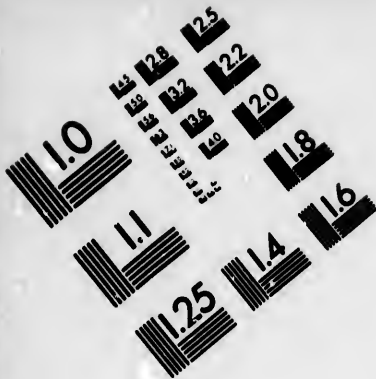
|                          |   |   |   |
|--------------------------|---|---|---|
| A Friend, .....          | 0 | 2 | 6 |
| Mr. A. Kimpton, .....    | 0 | 2 | 6 |
| Mr. R. Marshall, .....   | 0 | 5 | 0 |
| Mr. Edward Ranson, ..... | 0 | 5 | 0 |
| Mrs. E. Ranson, .....    | 0 | 2 | 6 |
| Matilda Ranson, .....    | 0 | 2 | 6 |
| Jessica Ranson, .....    | 0 | 2 | 6 |
| Corinne Ranson, .....    | 0 | 2 | 6 |
| Mr. John Stanton, .....  | 0 | 1 | 3 |
|                          | 1 | 6 | 3 |



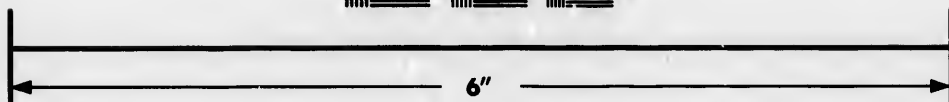
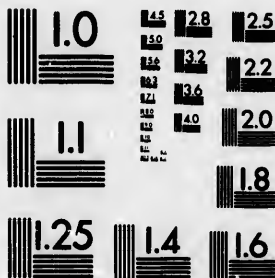








**IMAGE EVALUATION  
TEST TARGET (MT-3)**



**Photographic  
Sciences  
Corporation**

23 WEST MAIN STREET  
WEBSTER, N.Y. 14580  
(716) 872-4503

ES 28 25  
ES 32 22  
ES 20  
18

10

|                           | £ | s. | d. |                               | £    | s. | d. |
|---------------------------|---|----|----|-------------------------------|------|----|----|
| Lang, Mrs.                | 1 | 10 | 0  | Williams, Miles               | 1    | 5  | 0  |
| Leslie, Edward            | 1 | 15 | 0  | Wright, Mr. (don.)            | 0    | 10 | 0  |
| Mary, Ellen               | 0 | 1  | 4  |                               |      |    |    |
| McCord, collected by Miss | 0 | 18 | 7½ |                               | £144 | 10 | 11 |
| Moore, Thomas             | 0 | 3  | 9  | Boxes                         | 8    | 5  | 9  |
| Macfarlane, Miss          | 0 | 6  | 3  |                               |      |    |    |
| Meyer, Henry              | 0 | 5  | 0  |                               | £225 | 16 | 8  |
| Moffatt, Hon. G.          | 5 | 0  | 0  | Mussen, Henry                 | 0    | 10 | 0  |
| Moffatt, Mrs.             | 2 | 10 | 0  | Mussen, Mrs. H.               | 0    | 5  | 0  |
| Moffatt, J. O.            | 2 | 10 | 0  | Mussen, Miss E.               | 0    | 2  | 6  |
| Macrae, G.                | 1 | 0  | 0  | Mussen, W. A.                 | 0    | 2  | 6  |
| Macculloch, F.            | 1 | 0  | 0  | Mussen, Benjamin              | 0    | 2  | 6  |
| Macculloch, Mrs. F.       | 1 | 0  | 0  | Walton Mrs.                   | 0    | 10 | 0  |
| Macdonnell, Dr.           | 1 | 10 | 0  | Walton John A.                | 0    | 2  | 6  |
| Macdonnell, Mrs.          | 1 | 10 | 0  |                               |      |    |    |
| Macdonnell, Miss H.       | 0 | 2  | 6  | ST. GEORGE'S CHURCH.          |      |    |    |
| Macdonnell, Miss E.       | 0 | 2  | 0  | Adams, Mrs.                   | 1    | 5  | 0  |
| Moffatt, Miss             | 1 | 5  | 0  | Brevster, C.                  | 1    | 5  | 0  |
| Mussen, T.                | 1 | 5  | 0  | Bulmer, H.                    | 1    | 5  | 0  |
| Mussen, Mrs.              | 1 | 5  | 0  | Bovey, W. A.                  | 0    | 10 | 0  |
| Montreal, Dean of         | 2 | 10 | 0  | Binmore, G.                   | 1    | 0  | 0  |
| Nelson, Mrs.              | 0 | 13 | 0  | Budden, Mr. H.                | 1    | 5  | 0  |
| Nimmo, Mrs.               | 0 | 12 | 0  | Binmore, J.                   | 0    | 10 | 0  |
| Napier, D. C.             | 1 | 5  | 0  | Baker, J. C.                  | 1    | 0  | 0  |
| Ogden, Charles            | 0 | 10 | 0  | Bond, Rev. W. B.              | 0    | 12 | 6  |
| Orr, Mrs.                 | 0 | 12 | 0  | Bond, J. B.                   | 0    | 5  | 0  |
| Owen, Mrs. John           | 0 | 10 | 0  | Barlow, Mr.                   | 0    | 2  | 6  |
| Paterson, D. M.           | 0 | 10 | 0  | Bell, Mrs.                    | 0    | 5  | 0  |
| Phillips, Mrs.            | 0 | 10 | 0  | Bennet, Mrs.                  | 0    | 5  | 0  |
| Potts, Mr.                | 1 | 5  | 0  | Beck, Mr.                     | 0    | 2  | 6  |
| Parkin, J.                | 1 | 5  | 0  | Boyce, Mrs.                   | 0    | 1  | 3  |
| Prie, Mrs.                | 0 | 10 | 0  | Beaufield, Mr.                | 0    | 5  | 0  |
| Phillips, Mr.             | 0 | 6  | 3  | Bowles, James                 | 0    | 5  | 0  |
| Pope, Mr.                 | 0 | 10 | 0  | Bowles, Mrs.                  | 0    | 1  | 3  |
| Penn, Mr.                 | 1 | 5  | 0  | Black, Mr. (1856)             | 0    | 5  | 0  |
| Parsons, E. H.            | 1 | 0  | 0  | Collis, R. D.                 | 1    | 5  | 0  |
| Rutherford, J.            | 0 | 11 | 3  | Cliperton, Mrs.               | 0    | 2  | 6  |
| Robertson, Miss G.        | 0 | 10 | 0  | Cowie, Mrs.                   | 0    | 5  | 0  |
| Ross, Mrs.                | 1 | 5  | 0  | Carter, E.                    | 1    | 0  | 0  |
| Rogers, Rev. E. J.        | 1 | 17 | 6  | Conolly, Mr.                  | 0    | 5  | 0  |
| Rogers, Mrs.              | 1 | 5  | 0  | Conolly, Mrs.                 | 0    | 5  | 0  |
| Reinhardt, G.             | 0 | 10 | 0  | Crawford, J.                  | 2    | 10 | 0  |
| Robertson, D.             | 1 | 5  | 0  | Crawford, Mrs. J.             | 2    | 10 | 0  |
| Rangland, E.              | 0 | 5  | 0  | Crawford, M. A. E. L.         | 0    | 15 | 0  |
| Roe, Mrs. E.              | 0 | 10 | 0  | Crawford, E. S.               | 0    | 15 | 0  |
| Ross, Miss                | 1 | 5  | 0  | Crawford, J. M.               | 0    | 10 | 0  |
| Shepherd, Mrs.            | 0 | 13 | 6  | Cochrane, Mr.                 | 1    | 5  | 0  |
| Smith, Miss S.            | 1 | 10 | 0  | Chaplin, H.                   | 1    | 0  | 0  |
| Simpson, Mrs.             | 1 | 5  | 0  | Chapman, Mrs.                 | 0    | 10 | 0  |
| Smith, Mr. and Mrs. G.    | 2 | 10 | 0  | Crawford, Mrs. James          | 1    | 5  | 0  |
| Sims, Mrs. J. G.          | 1 | 5  | 0  | Courcy, Eliza                 | 0    | 4  | 4  |
| Simpson, Mr. G.           | 2 | 10 | 0  | Clendinnen, Wm.               | 0    | 0  | 3  |
| Sanborn, Mr.              | 0 | 10 | 0  | Cooper, Ann                   | 0    | 5  | 0  |
| Sanborn, Mrs.             | 0 | 10 | 0  | Day, Hon. C. D.               | 1    | 5  | 0  |
| Seaton, Mr.               | 0 | 5  | 0  | Davies, W. H. A.              | 1    | 5  | 0  |
| Sohler, W. W.             | 0 | 5  | 0  | Dennie, Mrs.                  | 0    | 2  | 6  |
| Tempest, John             | 1 | 5  | 0  | Davis, Mrs.                   | 0    | 4  | 4  |
| Turner, Misses            | 0 | 10 | 0  | Dupuy, Miss                   | 0    | 2  | 6  |
| Tuggey, Charles           | 0 | 10 | 0  | Evans, S.                     | 0    | 10 | 0  |
| Tuggey, Mrs.              | 0 | 10 | 0  | Elliott, John                 | 0    | 5  | 0  |
| Tuggey, Master Charles    | 0 | 2  | 6  | Elwell, Herbert               | 0    | 5  | 0  |
| Tuggey, Master James      | 0 | 2  | 6  | Evans, J. H.                  | 0    | 10 | 0  |
| Tate, Jane                | 0 | 12 | 6  | Friends in England, proceeds  |      |    |    |
| Tompkins, Mrs.            | 0 | 5  | 0  | of sale of work by Mrs. Adams | 5    | 0  | 0  |
| Thompson, S. H.           | 0 | 10 | 0  | Friend                        | 0    | 3  | 9  |
| Vennor, Mrs.              | 0 | 5  | 0  | Footner, Mrs.                 | 0    | 5  | 0  |
| Webster, A. C.            | 1 | 5  | 0  | Poster, Mr.                   | 1    | 5  | 0  |
| Wiseman, Mrs.             | 1 | 5  | 0  | Filer, Samuel                 | 0    | 10 | 0  |
| Walshe, Mr.               | 0 | 5  | 0  | Filer, Mrs.                   | 0    | 5  | 0  |
| Watkins Mr.               | 0 | 5  | 0  | Friend                        | 0    | 2  | 6  |

|                             | £  | s. | d.  |
|-----------------------------|----|----|-----|
| Fourdriner, H. J.           | 0  | 10 | 0   |
| Friend                      | 0  | 5  | 0   |
| Friend                      | 0  | 2  | 6   |
| Fowler, R. J.               | 1  | 5  | 0   |
| Gibb, J. J.                 | 5  | 0  | 0   |
| Gibb, Mrs. J. J.            | 12 | 10 | 0   |
| Gibb, J. C.                 | 0  | 5  | 0   |
| Graham, J.                  | 0  | 5  | 0   |
| Gault, Mr.                  | 1  | 0  | 0   |
| Garth, Charles              | 1  | 5  | 0   |
| Godfrey, Mrs.               | 1  | 5  | 0   |
| Gleuon, John                | 1  | 0  | 0   |
| Graham, Mrs. James          | 0  | 10 | 0   |
| Grant, Mrs. J. M.           | 0  | 5  | 0   |
| Hoggard, John               | 0  | 2  | 6   |
| Hoggard, Mrs.               | 0  | 2  | 6   |
| Howard, Dr. R. P.           | 0  | 10 | 0   |
| Howard, Mrs. R. P.          | 0  | 10 | 0   |
| Holmes, Dr.                 | 5  | 0  | 0   |
| Hamilton, E. H.             | 1  | 0  | 0   |
| Hall, Mrs. Jacob            | 1  | 0  | 0   |
| Himsworth, C. G.            | 0  | 10 | 0   |
| Hendery, Mr.                | 0  | 2  | 6   |
| Hutton, J.                  | 1  | 5  | 0   |
| Hutton, Mrs.                | 1  | 5  | 0   |
| Hodges, Mr.                 | 1  | 5  | 0   |
| Hopkins, Jno. W.            | 0  | 10 | 0   |
| Hall, Mrs. W. A.            | 0  | 10 | 0   |
| Horne, Mr.                  | 0  | 10 | 0   |
| Hoggard, George             | 0  | 2  | 6   |
| Ireland, Mr. and Mrs.       | 0  | 10 | 0   |
| Jones, S. F.                | 0  | 5  | 0   |
| Jones, John                 | 0  | 10 | 0   |
| Ke rr, Miss M.              | 0  | 5  | 0   |
| Kurczyn, Mrs.               | 0  | 12 | 6   |
| Kurczyn, Misses             | 0  | 7  | 6   |
| Kelly, Sarah                | 0  | 5  | 0   |
| King, E. H.                 | 1  | 5  | 0   |
| Leach, Rev. Canon           | 1  | 17 | 6   |
| Loan, Miss                  | 0  | 1  | 10½ |
| Lindsay, W.                 | 0  | 10 | 0   |
| Lindsay, R.                 | 0  | 5  | 0   |
| Leach, Mrs.                 | 1  | 5  | 0   |
| Leach, R.                   | 0  | 10 | 0   |
| Leach, Miss J.              | 0  | 5  | 0   |
| Leach, David                | 0  | 5  | 0   |
| Lovell, John                | 2  | 10 | 0   |
| Lulham, George              | 0  | 5  | 0   |
| May, Miss                   | 0  | 10 | 0   |
| Maitland, Col.              | 2  | 10 | 0   |
| Mulholland, H.              | 1  | 5  | 0   |
| Major, J. E.                | 1  | 00 | 0   |
| Mills, A.                   | 1  | 0  | 0   |
| May, George                 | 0  | 10 | 0   |
| MacDougal, H. L.            | 1  | 5  | 0   |
| Milne, Mrs.                 | 0  | 2  | 6   |
| Nield, T. W.                | 1  | 5  | 0   |
| Nield, Edward               | 0  | 10 | 0   |
| Payne, E.                   | 1  | 5  | 0   |
| Pilkington, R.              | 1  | 5  | 0   |
| Platt, Mrs. G.              | 0  | 10 | 0   |
| Reeves, Georgina and George | 0  | 2  | 6   |
| Robertson, Miss             | 1  | 0  | 0   |
| Robertson, Mrs. A.          | 1  | 0  | 0   |
| Rae, W.                     | 1  | 5  | 0   |
| Radenhurst, Mrs. and Misses | 0  | 16 | 0   |
| Roe, T. P.                  | 1  | 5  | 0   |
| Reddy, Dr.                  | 0  | 10 | 0   |
| Schneider, Mr.              | 1  | 0  | 0   |
| Simms, E.                   | 0  | 10 | 0   |

|                        | £ | s. | d. |
|------------------------|---|----|----|
| Simms, C               | 0 | 10 | 0  |
| Smith, Mrs. H          | 0 | 7  | 6  |
| Sacho, Mr.             | 0 | 5  | 0  |
| Spendlove, H           | 0 | 7  | 6  |
| Smith, Samuel G.       | 1 | 5  | 0  |
| Skakel, Mrs.           | 1 | 0  | 0  |
| Spiller, Mrs.          | 1 | 0  | 0  |
| Spiller, Misses        | 0 | 10 | 0  |
| Scott, Dr              | 1 | 5  | 0  |
| Shelton, E. E.         | 2 | 10 | 0  |
| Trevithick, Mr. (1856) | 1 | 5  | 0  |
| Thornton, James (1856) | 0 | 10 | 0  |
| Thompson, Mr.          | 0 | 5  | 0  |
| Taylor, Reuben         | 0 | 10 | 0  |
| Taylor, Mrs.           | 0 | 10 | 0  |
| Turner, Mrs.           | 0 | 5  | 0  |
| Thomas, Henry          | 5 | 0  | 0  |
| Thomas, Mrs.           | 5 | 0  | 0  |
| Thomas, Henry W.       | 1 | 5  | 0  |
| Thomas, Eva E.         | 1 | 5  | 0  |
| Thomas, Amy F.         | 1 | 5  | 0  |
| Trevethick, Mr. (1857) | 1 | 5  | 0  |
| Tate, Mrs.             | 0 | 2  | 6  |
| VanBuskirk, G.         | 0 | 12 | 6  |
| Watkins, Mrs.          | 0 | 5  | 0  |
| Whitney, H. H.         | 1 | 5  | 0  |
| Walker, W. S.          | 0 | 5  | 0  |
| Wily, Thomas           | 1 | 5  | 0  |
| Workman, W.            | 1 | 5  | 0  |
| Williams, Miles, Jr    | 1 | 5  | 0  |
| Winn, J. H.            | 1 | 5  | 0  |
| Winn, Jane W.          | 0 | 12 | 6  |
| Winn, M. L.            | 0 | 12 | 6  |
| Wheeler, Dr.           | 1 | 5  | 0  |
| Walker, Mrs. J.        | 1 | 0  | 0  |

|       |     |    |    |
|-------|-----|----|----|
| Boxes | 146 | 4  | 6½ |
|       | 48  | 11 | 3  |
|       | 194 | 15 | 9½ |

ST. LUKE'S CHURCH.

|                           |   |    |     |
|---------------------------|---|----|-----|
| Adams, Mrs.               | 0 | 2  | 6   |
| Aylwin, Mrs               | 1 | 5  | 0   |
| Cain, Mrs.                | 0 | 3  | 1½  |
| Cawthorn, Mrs.            | 0 | 2  | 6   |
| Cole, Mr                  | 0 | 5  | 0   |
| Falkner, J. G.            | 0 | 5  | 0   |
| Gairish, Mr.              | 0 | 15 | 0   |
| Holmes, W. E.             | 0 | 15 | 0   |
| Kell, Mrs                 | 0 | 1  | 10½ |
| Ludlam, Mr.               | 2 | 10 | 0   |
| Martin, H. B.             | 0 | 10 | 0   |
| Mattison, Mrs.            | 0 | 1  | 3   |
| Pillar, Mr.               | 1 | 5  | 0   |
| Pearce, S. T.             | 1 | 5  | 0   |
| Raffan, Mr.               | 1 | 5  | 0   |
| Stuppel, Mrs.             | 0 | 2  | 6   |
| Sunday School Collections | 5 | 5  | 1   |
| Tate, Rev. F. B.          | 1 | 17 | 6   |
| Walkem, Mr.               | 1 | 5  | 0   |
| Warren, R.                | 0 | 10 | 0   |

|       |    |    |   |
|-------|----|----|---|
| Boxes | 19 | 11 | 4 |
|       | 1  | 17 | 5 |

ST. STEPHEN'S CHURCH.

|              |    |   |   |
|--------------|----|---|---|
| Mary A. Cook | 0  | 5 | 0 |
| E. Coyle     | 0  | 2 | 6 |
|              | 21 | 8 | 9 |

|                                      | £  | s. | d. |
|--------------------------------------|----|----|----|
| Rev. J. Ellegood .....               | 1  | 17 | 6  |
| Alex. Smith .....                    | 2  | 10 | 0  |
|                                      | 4  | 15 | 0  |
| Boxes .....                          | 10 | 15 | 0  |
|                                      | 15 | 10 | 0  |
| <i>For the Mission of St Martin.</i> |    |    |    |
| W. Wright, M. D. ....                | 1  | 5  | 0  |
| Mrs. Hamilton .....                  | 0  | 10 | 0  |
| J. Cooper .....                      | 1  | 5  | 0  |
| Mrs. Prentice .....                  | 1  | 10 | 0  |

## NEW GLASGOW.

## KILKENNY.

*Collected by Miss Burton.*

|                           |   |    |    |
|---------------------------|---|----|----|
| Rev. A. D. Lockhart ..... | 1 | 17 | 6  |
| A little boy .....        | 0 | 0  | 1  |
| Edmund McMorris .....     | 0 | 0  | 7½ |
| Breerton Allen .....      | 0 | 1  | 3  |
| James Irwin .....         | 0 | 2  | 6  |
| James Irwin, jr. ....     | 0 | 2  | 6  |
| Elizabeth Irwin .....     | 0 | 1  | 3  |
| Mrs. Mary Irwin .....     | 0 | 2  | 6  |
| Sarah Jane Burton .....   | 0 | 1  | 3  |
| Mrs. Mary Dalrymple ..... | 0 | 2  | 6  |
| William Dunbar .....      | 0 | 0  | 7½ |
| Martha Dunbar .....       | 0 | 0  | 7½ |
| A friend .....            | 0 | 1  | 3  |
| John Taylor .....         | 0 | 2  | 6  |
| Mrs. John Barton .....    | 0 | 1  | 3  |
| George Dalrymple .....    | 0 | 2  | 6  |

*Collected by Miss Smyth.*

|                        |   |   |    |
|------------------------|---|---|----|
| John A. Foster .....   | 0 | 1 | 3  |
| Matilda Foster .....   | 0 | 0 | 7½ |
| William Brophy .....   | 0 | 2 | 6  |
| Mrs. Cochrane .....    | 0 | 0 | 7½ |
| Mrs. R. Hamilton ..... | 0 | 1 | 3  |
| J. H. Meldrum .....    | 0 | 5 | 0  |
| Wm. H. Frazer .....    | 0 | 1 | 3  |
| James Frazer .....     | 0 | 1 | 3  |
| Mary Ann Fosi .....    | 0 | 1 | 3  |
| Sarah Ann Smyth .....  | 0 | 1 | 3  |

## ONSLow.

|                              |   |   |   |
|------------------------------|---|---|---|
| Rev. Henry Hazard, A.M. .... | 1 | 5 | 0 |
|------------------------------|---|---|---|

*Contributions to the Church at Quio.*

|                             |   |    |   |
|-----------------------------|---|----|---|
| James Agret .....           | 3 | 10 | 0 |
| John Armitage .....         | 0 | 10 | 0 |
| Joseph Armitage .....       | 0 | 10 | 0 |
| James Armitage .....        | 1 | 0  | 0 |
| Richard Armitage .....      | 1 | 0  | 0 |
| Richard Armitage, jun. .... | 1 | 10 | 0 |
| Henry Argue .....           | 5 | 0  | 0 |
| Dr. George C. Aylwin .....  | 3 | 0  | 0 |
| Peter Armstrong .....       | 0 | 10 | 0 |
| Andrew Angus .....          | 0 | 5  | 0 |
| Mary Been .....             | 5 | 0  | 0 |
| William Badham .....        | 1 | 10 | 0 |
| Enoch Badham .....          | 1 | 0  | 0 |
| James Boulton .....         | 1 | 0  | 0 |
| J. M. Bryson .....          | 0 | 15 | 0 |
| Robert Bruce .....          | 1 | 0  | 0 |
| Thomas Black .....          | 0 | 10 | 0 |
| Carl Bourgeois .....        | 0 | 12 | 6 |
| H. O. Burritt .....         | 0 | 15 | 0 |

|                             |   |    |   |
|-----------------------------|---|----|---|
| John Campbell .....         | 1 | 5  | 0 |
| William Caughlan .....      | 0 | 10 | 0 |
| Cash .....                  | 0 | 13 | 0 |
| James Cuthbertson .....     | 0 | 5  | 0 |
| Mr. Cash .....              | 0 | 10 | 0 |
| William Craig .....         | 0 | 5  | 0 |
| Mark Cuznor .....           | 0 | 7  | 5 |
| James Davis .....           | 1 | 10 | 0 |
| John Dogherty .....         | 1 | 5  | 0 |
| W. Darling .....            | 1 | 5  | 0 |
| James Dyke .....            | 1 | 5  | 0 |
| Dr. Dubord .....            | 1 | 0  | 0 |
| Jacob Dennison .....        | 0 | 10 | 0 |
| Robert Douglas .....        | 1 | 0  | 0 |
| E. G. Ellis .....           | 0 | 10 | 0 |
| Richard Edey .....          | 1 | 0  | 0 |
| John Fairbairn .....        | 2 | 0  | 0 |
| Henry Fenn .....            | 2 | 0  | 0 |
| A Friend .....              | 0 | 10 | 0 |
| A Friend .....              | 0 | 10 | 0 |
| Another Friend .....        | 0 | 10 | 0 |
| Friend from Montreal .....  | 1 | 5  | 0 |
| John Forgie .....           | 0 | 10 | 0 |
| Henry Gilpin .....          | 1 | 0  | 0 |
| Georgo Groir .....          | 1 | 5  | 0 |
| Edward Hodgins .....        | 2 | 0  | 0 |
| William Hammond, sen. ....  | 0 | 5  | 0 |
| William Hammond .....       | 0 | 10 | 0 |
| Thomas Hodgins .....        | 1 | 0  | 0 |
| John Hammond .....          | 0 | 5  | 0 |
| Gilbert Hayam .....         | 1 | 0  | 0 |
| James Haulture .....        | 0 | 10 | 0 |
| George Hudson .....         | 0 | 10 | 0 |
| Edmund Heath .....          | 0 | 10 | 0 |
| William Hayes .....         | 0 | 10 | 0 |
| John Hadley .....           | 0 | 10 | 0 |
| Wm. Ireland .....           | 0 | 10 | 0 |
| Robert Ireland .....        | 1 | 5  | 0 |
| Daniel Irwin .....          | 0 | 15 | 0 |
| Thomas Knight .....         | 1 | 0  | 0 |
| Robert Kerr .....           | 0 | 5  | 0 |
| Adam Lindsay .....          | 1 | 5  | 0 |
| Arch. Lindsay .....         | 0 | 5  | 0 |
| Henry Lemesurier .....      | 1 | 5  | 0 |
| Henry Lemesurier, jun. .... | 1 | 5  | 0 |
| George Lindsay .....        | 1 | 0  | 0 |
| Robert Lough .....          | 1 | 10 | 0 |
| Wm. Lough .....             | 5 | 0  | 0 |
| Edward Malone .....         | 0 | 10 | 0 |
| Benjamin Moore .....        | 2 | 10 | 0 |
| William Mohr .....          | 2 | 10 | 0 |
| John Mooney .....           | 1 | 0  | 0 |
| Jeremiah Magoon .....       | 0 | 10 | 0 |
| J. G. Mackenzie .....       | 1 | 5  | 0 |
| C. J. Mitchell .....        | 1 | 5  | 0 |
| Muir, Ewan & Co. ....       | 0 | 10 | 0 |
| J. Mackay .....             | 1 | 0  | 0 |
| Mr. MacDougall .....        | 3 | 0  | 0 |
| John McKinney .....         | 1 | 0  | 0 |
| Robert McKinney .....       | 1 | 0  | 0 |
| Alexander McRoy .....       | 1 | 0  | 0 |
| Nath. McKirmas .....        | 1 | 0  | 0 |
| James McNair .....          | 0 | 10 | 0 |
| Peter McRoy .....           | 0 | 15 | 0 |
| Francis McDougall .....     | 0 | 5  | 0 |
| Douwall McKillop .....      | 0 | 5  | 0 |
| William McCorrester .....   | 0 | 5  | 0 |
| Henry McLaren .....         | 0 | 5  | 0 |
| John McDewey .....          | 0 | 5  | 4 |
| J. R. O'Connor .....        | 5 | 0  | 0 |
| William Paterson .....      | 0 | 5  | 0 |



|                                    | £     | s. | d. |
|------------------------------------|-------|----|----|
| <b>AUGMENTATION OF GREENVILLE.</b> |       |    |    |
| John Crawford .....                | 8     | 0  | 0  |
| Robin Campbell .....               | 0     | 5  | 0  |
| Jonathan Kelly .....               | 1     | 15 | 0  |
| Robert Kelly .....                 | 0     | 10 | 0  |
| Daniel McMichael .....             | 2     | 10 | 0  |
|                                    | <hr/> |    |    |
|                                    | 8     | 5  | 0  |

*Donations.*

|                        |       |    |   |
|------------------------|-------|----|---|
| Mrs. Crawford .....    | 1     | 5  | 0 |
| George Kains .....     | 0     | 16 | 3 |
| William Winfield ..... | 0     | 15 | 0 |
|                        | <hr/> |    |   |
|                        | 21    | 16 | 3 |
|                        | 1     | 10 | 0 |

Collections.....

23 6 3

**POTTON.**

*Subscriptions in Labour and Material  
towards the Erection of a Parsonage-  
House.*

|                               |   |    |   |
|-------------------------------|---|----|---|
| A. Barry .....                | 6 | 13 | 3 |
| N. & S. Borlight .....        | 2 | 10 | 0 |
| M. K. Bowker .....            | 0 | 10 | 6 |
| Ephraim Blanchard, sen. ....  | 0 | 2  | 6 |
| Ephraim Blanchard, jr. ....   | 1 | 0  | 0 |
| Thomas Blanchard, sen. ....   | 0 | 6  | 3 |
| Benjamin Blanchard .....      | 0 | 3  | 9 |
| Willard Chapel .....          | 0 | 6  | 3 |
| Enos Chapel .....             | 0 | 3  | 9 |
| Oriu Dorman .....             | 0 | 10 | 0 |
| Mark L. Elkins, jr. ....      | 0 | 17 | 6 |
| John Foster .....             | 0 | 3  | 0 |
| J. F. Goodwin .....           | 0 | 6  | 3 |
| Mr. Hammond .....             | 1 | 4  | 6 |
| Charles Heath .....           | 1 | 5  | 0 |
| Spencer Horner .....          | 0 | 15 | 0 |
| David Huntley .....           | 0 | 3  | 9 |
| Thomas Little .....           | 0 | 7  | 6 |
| W. L. Leach (Troy, Vt.) ..... | 0 | 12 | 6 |
| J. H. McVey .....             | 2 | 10 | 0 |
| James Manson .....            | 3 | 3  | 3 |
| Robert Manson .....           | 1 | 5  | 0 |
| Hiram Manson .....            | 0 | 17 | 6 |
| Manly Manson .....            | 1 | 3  | 5 |
| S. Mason .....                | 1 | 12 | 3 |
| Levi A. Perkins .....         | 5 | 15 | 5 |
| Lewis Perkins .....           | 1 | 5  | 0 |
| Lyman D. Perkins .....        | 0 | 10 | 0 |
| W. Perkins .....              | 0 | 11 | 3 |
| P. J. Parker .....            | 1 | 8  | 9 |
| F. Peabody .....              | 0 | 16 | 0 |
| Albert Peabody .....          | 0 | 2  | 6 |
| Louis Ploof .....             | 0 | 3  | 0 |
| William Wilson .....          | 0 | 10 | 0 |
| Chancy Woodbury .....         | 0 | 9  | 6 |

*Towards the Purchase of a Bell.*

|                          |   |    |   |
|--------------------------|---|----|---|
| N. Atkins .....          | 0 | 5  | 0 |
| A. Barry .....           | 2 | 10 | 0 |
| S. C. Boswell .....      | 0 | 5  | 0 |
| Jonathan Bailey .....    | 0 | 5  | 0 |
| N. Barry .....           | 0 | 5  | 0 |
| W. N. Bell .....         | 0 | 10 | 0 |
| John Bailey .....        | 0 | 5  | 0 |
| M. E. Bowker .....       | 0 | 15 | 0 |
| Mrs. D. S. Darling ..... | 0 | 5  | 0 |
| Oriu Dorman .....        | 0 | 15 | 0 |
| M. L. Elkins, junr ..... | 1 | 5  | 0 |

|                             |   |    |   |
|-----------------------------|---|----|---|
| Moses Elkins .....          | 1 | 5  | 0 |
| T. J. Esty .....            | 0 | 5  | 0 |
| D. Fullerton .....          | 0 | 15 | 0 |
| J. F. Goodwin .....         | 0 | 5  | 0 |
| C. D. Garland .....         | 0 | 5  | 0 |
| G. W. Garland, junr .....   | 0 | 10 | 0 |
| Horace Green .....          | 1 | 5  | 0 |
| J. B. Gilman .....          | 0 | 5  | 0 |
| John Gains .....            | 0 | 5  | 0 |
| S. W. Garland, senr. ....   | 0 | 10 | 0 |
| Rev. J. Godden .....        | 1 | 10 | 0 |
| J. Hartly .....             | 0 | 5  | 0 |
| W. Huntley .....            | 0 | 5  | 0 |
| L. Hammond .....            | 1 | 5  | 0 |
| T. Horton .....             | 0 | 5  | 0 |
| C. Heath .....              | 0 | 5  | 0 |
| N. S. Holbrook .....        | 0 | 5  | 0 |
| G. B. Jones .....           | 0 | 5  | 0 |
| M. E. Knowlton .....        | 0 | 10 | 0 |
| D. Lford .....              | 0 | 5  | 0 |
| P. Livingstone .....        | 1 | 5  | 0 |
| Louis Levey .....           | 0 | 2  | 6 |
| James Manson .....          | 0 | 15 | 0 |
| H. Manson .....             | 0 | 15 | 0 |
| Robert Manson .....         | 1 | 5  | 0 |
| J. W. McVey .....           | 1 | 5  | 0 |
| Master J. W. P. McVey ..... | 0 | 5  | 0 |
| James Miltimore .....       | 0 | 10 | 0 |
| S. Mason .....              | 0 | 15 | 0 |
| John Norris .....           | 0 | 2  | 6 |
| W. Perkins .....            | 1 | 5  | 0 |
| F. J. Parker .....          | 1 | 18 | 6 |
| A. Place .....              | 0 | 5  | 0 |
| L. A. Perkins .....         | 2 | 10 | 0 |
| A. Peabody .....            | 0 | 15 | 0 |
| Louis Ploof .....           | 0 | 10 | 0 |
| C. C. Perkins .....         | 0 | 5  | 0 |
| A. C. Perkins .....         | 1 | 5  | 0 |
| P. S. Peabody .....         | 1 | 5  | 0 |
| L. D. Perkins .....         | 1 | 5  | 0 |
| Lewis Perkins .....         | 0 | 15 | 0 |
| Eb. Perkins .....           | 0 | 10 | 0 |
| D. Perkins .....            | 1 | 5  | 0 |
| O. C. Stow .....            | 0 | 5  | 0 |
| S. Skinner, jr .....        | 0 | 5  | 0 |
| P. White .....              | 0 | 5  | 0 |
| O. H. Wilson .....          | 0 | 10 | 0 |

*Collected in Montreal.*

|                                   |   |    |   |
|-----------------------------------|---|----|---|
| T. B. Anderson .....              | 1 | 5  | 0 |
| J. C. Baker .....                 | 1 | 0  | 0 |
| J. K. Bethune .....               | 0 | 5  | 0 |
| John Crawford .....               | 1 | 0  | 0 |
| Major Campbell (per Mrs. Gibb) .. | 5 | 0  | 0 |
| R. D. Collis .....                | 0 | 15 | 0 |
| Cash, 10s.; Cash, 10s. ....       | 1 | 0  | 0 |
| Cash, 10s.; Cash, 5s. ....        | 0 | 15 | 0 |
| Cash, 10s.; Cash, 10s. ....       | 1 | 0  | 0 |
| A. B. Daveny .....                | 0 | 2  | 6 |
| J. H. Evans .....                 | 2 | 10 | 0 |
| James Elliott .....               | 0 | 5  | 0 |
| J. M. Ferres .....                | 2 | 10 | 0 |
| Frothingham & Workman .....       | 1 | 5  | 0 |
| H. J. Fourdrinier .....           | 0 | 5  | 0 |
| Clark Fitts .....                 | 0 | 15 | 0 |
| Friend .....                      | 0 | 10 | 0 |
| S. Gerrard .....                  | 1 | 5  | 0 |
| J. J. Gibb .....                  | 1 | 5  | 0 |
| Joseph N. Hall .....              | 1 | 0  | 0 |
| Hogan & Penn .....                | 0 | 15 | 0 |
| J. Hutton .....                   | 1 | 5  | 0 |
| Joseph Knapp .....                | 1 | 5  | 0 |



|                        | £ | s. | d. |
|------------------------|---|----|----|
| J. Lovell.....         | 1 | 0  | 0  |
| G. Moffatt.....        | 1 | 5  | 0  |
| Robert Mackay.....     | 1 | 5  | 0  |
| Thomas Mussen.....     | 1 | 5  | 0  |
| S. W. Monk.....        | 1 | 5  | 0  |
| S. C. Monk.....        | 1 | 5  | 0  |
| J. G. McKenzie.....    | 1 | 5  | 0  |
| H. McKay.....          | 0 | 10 | 0  |
| Thomas W. Nield.....   | 1 | 0  | 0  |
| James Parkin.....      | 0 | 10 | 0  |
| G. W. Simpson.....     | 0 | 10 | 0  |
| H. Stuart.....         | 2 | 10 | 0  |
| Gilbert Scott.....     | 1 | 5  | 0  |
| Mrs. Henry Stuart..... | 1 | 0  | 0  |
| Judge Smith.....       | 1 | 5  | 0  |
| E. V. Shelton.....     | 1 | 0  | 0  |
| Henry Thomas.....      | 2 | 10 | 0  |
| R. S. Tylee.....       | 1 | 0  | 0  |
| H. H. Whitney.....     | 1 | 5  | 0  |
| N. S. Whitney.....     | 0 | 10 | 0  |

*Collected at Waterloo.*

|                       |   |   |   |
|-----------------------|---|---|---|
| R. A. Ellis.....      | 1 | 5 | 0 |
| Mrs. H. Robinson..... | 1 | 5 | 0 |
| H. L. Robinson.....   | 1 | 0 | 0 |
| J. Robinson.....      | 1 | 0 | 0 |
| Ed. Robinson.....     | 0 | 5 | 0 |

*Collected at Dunham.*

|                         |   |    |   |
|-------------------------|---|----|---|
| W. C. Baker.....        | 0 | 3  | 9 |
| Wm. Baker.....          | 1 | 0  | 0 |
| Stevens Baker.....      | 1 | 0  | 0 |
| J. Baker.....           | 0 | 5  | 0 |
| Mrs. Eliza Dunning..... | 0 | 5  | 0 |
| Thomas Selby.....       | 0 | 10 | 0 |
| Joseph Selby.....       | 1 | 5  | 0 |
| J. S.....               | 0 | 5  | 0 |

*Collected in Sutton.*

|                 |   |   |   |
|-----------------|---|---|---|
| G. E. Dyer..... | 1 | 5 | 0 |
| O. J. Kemp..... | 1 | 5 | 0 |

*Collected in Adamsville.*

|                |   |    |   |
|----------------|---|----|---|
| Mr. Adams..... | 0 | 10 | 0 |
|----------------|---|----|---|

*Collected in Knowlton.*

|                          |   |    |   |
|--------------------------|---|----|---|
| H. S. Foster.....        | 2 | 10 | 0 |
| Hon. P. W. Knowlton..... | 0 | 5  | 0 |
| Rev. R. Lindsay.....     | 0 | 7  | 6 |

*Collected in St. Hyacinthe.*

|                       |   |   |   |
|-----------------------|---|---|---|
| Joseph Woodhouse..... | 1 | 0 | 0 |
|-----------------------|---|---|---|

|                                           |   |   |   |
|-------------------------------------------|---|---|---|
| A Friend in England, per Mrs. Hutton..... | 5 | 0 | 0 |
|-------------------------------------------|---|---|---|

**RAWDON.**

|                               |   |    |   |
|-------------------------------|---|----|---|
| Thos. Blair.....              | 0 | 2  | 6 |
| R. Boyce.....                 | 0 | 5  | 0 |
| Geo. Copping.....             | 0 | 5  | 0 |
| Mrs. G. Copping.....          | 0 | 2  | 6 |
| Hy. Peyton.....               | 0 | 5  | 0 |
| Hy. Picott.....               | 0 | 5  | 0 |
| Rev. C. Rollit.....           | 1 | 17 | 6 |
| Henriette Rollit, W. & O..... | 0 | 2  | 6 |
| C. A. Rollit..... do.....     | 0 | 2  | 6 |
| Caroline Rollit..... do.....  | 0 | 1  | 3 |
| M. Borke.....                 | 0 | 2  | 6 |
| Wm. Sergey, sen.....          | 0 | 5  | 0 |
| H. Smith.....                 | 0 | 5  | 0 |
| Jos. Smith.....               | 0 | 5  | 0 |
| Mr. Swift.....                | 0 | 5  | 0 |
| Mrs. Grant.....               | 0 | 5  | 0 |

4 16 3

*Collected by Miss Brown.*

|                      | £ | s. | d.    |
|----------------------|---|----|-------|
| Alex. Barber.....    | 0 | 5  | 0     |
| Mrs. Barber.....     | 0 | 2  | 6     |
| Elleanor Brown.....  | 0 | 2  | 6     |
| Wm. Brown.....       | 0 | 1  | 3     |
| Mrs. D. Burns.....   | 0 | 1  | 3     |
| Mrs. Burns.....      | 0 | 1  | 3     |
| Archd. Burns.....    | 0 | 2  | 6     |
| Sarah Cassidy.....   | 0 | 1  | 3     |
| Mrs. Clendinnen..... | 0 | 1  | 3     |
| Mrs. H. Copping..... | 0 | 1  | 3     |
| E. M. Dixon.....     | 0 | 2  | 6     |
| W. J. Finlay.....    | 0 | 1  | 3     |
| Jane Hamilton.....   | 0 | 1  | 3     |
| Mrs. Hamal.....      | 0 | 1  | 0     |
| J. B. Loblane.....   | 0 | 1  | 3     |
| Emily Magowan.....   | 0 | 0  | 7 1/2 |
| Elizb. Magowan.....  | 0 | 0  | 7 1/2 |
| Robert Magowan.....  | 0 | 0  | 7 1/2 |
| Fatk. McCurdy.....   | 0 | 1  | 3     |
| Mr. Melrose.....     | 0 | 1  | 3     |
| Elizb. Muligan.....  | 0 | 0  | 7 1/2 |
| Mrs. O'Brian.....    | 0 | 2  | 0     |
| Margt. O'Brian.....  | 0 | 1  | 3     |
| Jas. Peyton.....     | 0 | 2  | 6     |
| Mrs. Steele.....     | 0 | 1  | 3     |
| John Story.....      | 0 | 2  | 0     |
| Wm. Robinson.....    | 0 | 1  | 3     |

2 3 6

**KILDAEE.**

|                                                |   |    |   |
|------------------------------------------------|---|----|---|
| Ben. Dixon.....                                | 0 | 12 | 6 |
| Mrs. B. Dixon.....                             | 0 | 10 | 0 |
| Mary Dixon.....                                | 0 | 2  | 6 |
| Jas. B. Dixon.....                             | 0 | 2  | 6 |
| B. Dixon, jun.....                             | 0 | 2  | 6 |
| Geo. Dixon, jun.....                           | 0 | 2  | 6 |
| Hy. Dixon.....                                 | 0 | 2  | 6 |
| Geo. Dixon.....                                | 1 | 0  | 0 |
| Jas. Dixon, sen.....                           | 0 | 10 | 0 |
| John Dixon.....                                | 0 | 10 | 0 |
| Mrs. J. Dixon.....                             | 0 | 10 | 0 |
| Mary Dixon.....                                | 0 | 3  | 9 |
| J. H. Dixon.....                               | 0 | 3  | 9 |
| Saml. Dixon.....                               | 0 | 3  | 9 |
| Eliza J. Dixon.....                            | 0 | 3  | 9 |
| M. A. Dixon.....                               | 0 | 3  | 9 |
| Geo. W. Dixon.....                             | 0 | 3  | 9 |
| John C. Dixon.....                             | 0 | 3  | 9 |
| Francis J. T. Dixon.....                       | 0 | 3  | 9 |
| B. Sully Dixon.....                            | 0 | 3  | 9 |
| Wm. Stinson.....                               | 0 | 2  | 6 |
| Mrs. Wm. Stinson.....                          | 0 | 2  | 6 |
| J. H. Stinson.....                             | 0 | 1  | 3 |
| Russel Woods.....                              | 0 | 5  | 0 |
| Children of Col. C. & S. Society's School..... | 0 | 10 | 3 |

7 0 3

*Collected by Miss E. M. Dixon.*

|                     |   |   |   |
|---------------------|---|---|---|
| Geo. Dixon.....     | 0 | 1 | 3 |
| E. M. Dixon.....    | 0 | 5 | 0 |
| Richard Dixon.....  | 0 | 2 | 6 |
| Thos. Dixon.....    | 0 | 2 | 6 |
| Ben. Gass.....      | 0 | 2 | 6 |
| Charles Huston..... | 0 | 2 | 6 |
| Mrs. C. Huston..... | 0 | 2 | 6 |
| Russel Woods.....   | 0 | 2 | 6 |
| Mrs. Woods.....     | 0 | 2 | 6 |
| John Gass.....      | 0 | 2 | 6 |
| Mr. Winter.....     | 0 | 2 | 6 |
| Elleanor Brown..... | 0 | 2 | 6 |

|                    | £ | s. | d. |
|--------------------|---|----|----|
| Richd. Rolph ..... | 0 | 1  | 3  |
| Russel Woods ..... | 0 | 1  | 3  |
| Wm. Stinson .....  | 0 | 1  | 3  |
| Mrs. Job .....     | 0 | 0  | 7½ |
| M. Job jun. ....   | 0 | 0  | 7½ |
| Sarah Job .....    | 0 | 0  | 7½ |
| Rachel Gass .....  | 0 | 0  | 7½ |
| Widow Rolph .....  | 0 | 0  | 7½ |
| Eliza Rolph .....  | 0 | 0  | 7½ |
| Matilda Gass ..... | 0 | 0  | 5  |
| Mrs. Young .....   | 0 | 0  | 7½ |
|                    | 1 | 19 | 9½ |

**INDUSTRY.**

*Collected by Miss McCullen.*

|                        |   |   |   |
|------------------------|---|---|---|
| Thos. Shepherd .....   | 0 | 2 | 6 |
| Mrs. French .....      | 0 | 2 | 6 |
| Miss French .....      | 0 | 2 | 6 |
| Mrs. Henault .....     | 0 | 1 | 3 |
| D. Johnston .....      | 0 | 1 | 3 |
| D. Johnston, jun. .... | 0 | 1 | 3 |
| A. Rolston .....       | 0 | 2 | 6 |
| A Friend .....         | 0 | 2 | 6 |
| Mr. Stansfeld .....    | 0 | 5 | 0 |
| Mrs. Clements .....    | 0 | 2 | 6 |
| Miss McCullen .....    | 0 | 2 | 6 |
|                        | 1 | 0 | 3 |

**RUSSELTOWN.**

*Collected by Miss Barrett.*

|                           |   |   |     |
|---------------------------|---|---|-----|
| Wm. Armstrong .....       | 0 | 2 | 6   |
| Miss Jane Armstrong ..... | 0 | 1 | 3   |
| Mrs. Barrett .....        | 0 | 5 | 0   |
| Miss Barrett .....        | 0 | 2 | 6   |
| Miss L. P. Barrett .....  | 0 | 2 | 6   |
| Wm. Curran .....          | 0 | 5 | 0   |
| Wm. Dowling .....         | 0 | 1 | 3   |
| A Friend .....            | 0 | 1 | 3   |
| Mrs. J. Jackson .....     | 0 | 1 | 10½ |
| Mrs. W. Orr .....         | 0 | 5 | 0   |
| W. J. Orr .....           | 0 | 1 | 3   |
| Henry Sandham .....       | 0 | 2 | 6   |

*Collected by Miss McCort.*

|                          |   |   |   |
|--------------------------|---|---|---|
| Wm. Ball .....           | 0 | 2 | 6 |
| Robert Braden .....      | 0 | 1 | 3 |
| Richard Buchannon .....  | 0 | 2 | 6 |
| John Buchannon .....     | 0 | 2 | 6 |
| George Buchannon .....   | 0 | 1 | 3 |
| William Buchannon .....  | 0 | 1 | 3 |
| Arthur Buchannon .....   | 0 | 1 | 3 |
| Thomas Bustard .....     | 0 | 1 | 3 |
| M. Colgan .....          | 0 | 1 | 3 |
| Alex. Fiddes .....       | 0 | 1 | 3 |
| John Fiddes .....        | 0 | 1 | 3 |
| Mrs. R. Friar .....      | 0 | 1 | 3 |
| John Gilmour .....       | 0 | 1 | 3 |
| Wm. Gilmour .....        | 0 | 1 | 3 |
| James Gorham .....       | 0 | 1 | 3 |
| George Hamilton .....    | 0 | 2 | 6 |
| Mrs. J. Hamilton .....   | 0 | 1 | 3 |
| Christopher Irwin .....  | 0 | 1 | 3 |
| Daniel Mannach .....     | 0 | 2 | 6 |
| Mrs. McLean .....        | 0 | 1 | 3 |
| James McCort .....       | 0 | 2 | 6 |
| Thomas McCort .....      | 0 | 2 | 6 |
| Christopher McCort ..... | 0 | 2 | 6 |
| Jos. McKee .....         | 0 | 1 | 3 |

|                      | £ | s. | d. |
|----------------------|---|----|----|
| John McKee .....     | 0 | 1  | 3  |
| Wm. McKee .....      | 0 | 1  | 3  |
| Willes Roberts ..... | 0 | 1  | 3  |
| James Simpson .....  | 0 | 1  | 5  |
| James Wilson .....   | 0 | 2  | 3  |
| Wm. Wilson .....     | 0 | 1  | 3  |

*Collected by Miss Sanders.*

|                        |   |   |    |
|------------------------|---|---|----|
| Mrs. Allen .....       | 0 | 1 | 3  |
| J. Armstrong .....     | 0 | 1 | 3  |
| Jos. Cliff .....       | 0 | 1 | 3  |
| Mrs. Cliff .....       | 0 | 1 | 3  |
| G. Cliff .....         | 0 | 1 | 3  |
| Matthew Leach .....    | 0 | 1 | 3  |
| Alex. McIntosh .....   | 0 | 1 | 3  |
| Mrs. Mosgrove .....    | 0 | 1 | 3  |
| M. Moody .....         | 0 | 1 | 3  |
| John Rennie .....      | 0 | 1 | 3  |
| Simon Rennie .....     | 0 | 0 | 7½ |
| J. Rogers .....        | 0 | 0 | 7½ |
| Wm. Sanders .....      | 0 | 2 | 6  |
| Thos. Sanders .....    | 0 | 1 | 3  |
| Mrs. Sawyer .....      | 0 | 1 | 3  |
| Wm. Sawyer .....       | 0 | 1 | 3  |
| Mrs. J. Woodward ..... | 0 | 1 | 3  |
| Miss Woodward .....    | 0 | 1 | 3  |

*Subscriptions to the Church at Belmont.*

|                       |    |    |   |
|-----------------------|----|----|---|
| John Armstrong .....  | 1  | 0  | 0 |
| William Barrett ..... | 12 | 10 | 0 |
| John Gilmour .....    | 1  | 0  | 0 |
| Alex. Greor .....     | 1  | 10 | 0 |
| David McCarl .....    | 1  | 5  | 0 |
| Dr. Verity .....      | 1  | 5  | 0 |

£18 10 0

*Donations at Manningville.*

|                      |   |   |   |
|----------------------|---|---|---|
| John Fargo .....     | 0 | 5 | 0 |
| James McIntosh ..... | 0 | 5 | 0 |
| Mr. Steel .....      | 0 | 1 | 3 |
| Mr. Wilkinson .....  | 0 | 7 | 6 |

*Collected by Mr. Thomas Alchin.*

|                         |   |   |   |
|-------------------------|---|---|---|
| Thomas Alchin .....     | 1 | 5 | 0 |
| Ames & Fargo .....      | 0 | 2 | 6 |
| Rev. James Fulton ..... | 2 | 0 | 0 |
| R. Rogers .....         | 0 | 5 | 0 |
| Jos. P. Row .....       | 1 | 0 | 0 |
| Amos Row .....          | 0 | 2 | 6 |
| Asher Row .....         | 0 | 5 | 0 |
| George Row .....        | 0 | 5 | 0 |
| Mr. Steele .....        | 0 | 2 | 6 |
| Wilson Kirkland .....   | 0 | 5 | 0 |
| Robt. Wallar .....      | 0 | 5 | 0 |
| Richard Wallar .....    | 0 | 5 | 0 |

*Collected by Mr. Peter Polica.*

|                     |   |    |   |
|---------------------|---|----|---|
| Robert Fulton ..... | 1 | 5  | 0 |
| Mr. McMillin .....  | 0 | 2  | 6 |
| Abraham Moe .....   | 0 | 5  | 0 |
| J. Hapgood .....    | 0 | 2  | 6 |
| David Orr .....     | 0 | 2  | 6 |
| Peter Polica .....  | 1 | 10 | 0 |
| Joseph Row .....    | 0 | 2  | 6 |
| Moses Row .....     | 0 | 2  | 6 |
| Ira Row .....       | 0 | 2  | 6 |
| Wm. Tate .....      | 0 | 5  | 0 |
| Wm. Wheeler .....   | 0 | 2  | 6 |

ST. ANDREWS.

|                          | £ | s. | d. |
|--------------------------|---|----|----|
| Rev. Wm. Abbott          | 1 | 17 | 6  |
| James Burwash            | 0 | 5  | 0  |
| M. Burwash               | 0 | 5  | 0  |
| M. F. Burwash            | 0 | 5  | 0  |
| John Burwash             | 0 | 5  | 0  |
| Albert Burwash           | 0 | 5  | 0  |
| H. Burwash, sen.         | 0 | 10 | 0  |
| Daniel De Hertel         | 0 | 5  | 0  |
| Dr. Fenwick              | 0 | 5  | 0  |
| Ed. Jones, jr.           | 0 | 5  | 0  |
| Mrs. Ed. Jones           | 0 | 2  | 6  |
| Ed. Jones, sen.          | 0 | 10 | 0  |
| Nancy Jones              | 0 | 2  | 0  |
| Joseph Lennon            | 0 | 5  | 0  |
| D. McNaughton            | 0 | 5  | 0  |
| Mrs. McNaughton          | 0 | 5  | 0  |
| Mrs. McDonald and family | 1 | 5  | 0  |
| F. A. McArthur           | 0 | 10 | 0  |
| George Schneider         | 0 | 5  | 0  |
| J. Wainwright, jr.       | 0 | 5  | 0  |

ST. ARMAND EAST.

|                  |   |    |   |
|------------------|---|----|---|
| George Ayer      | 0 | 5  | 0 |
| Wm. Baker        | 0 | 5  | 0 |
| Mrs. Baker       | 0 | 5  | 0 |
| A. L. Baker      | 1 | 5  | 0 |
| Mrs. Baker       | 0 | 5  | 0 |
| Mrs. H. Baker    | 0 | 5  | 0 |
| Freeman Bridge   | 0 | 5  | 0 |
| B. Chamberlin    | 0 | 5  | 0 |
| Miss Chamberlin  | 0 | 5  | 0 |
| Dr. Chamberlin   | 1 | 5  | 0 |
| Mrs. Barnum      | 0 | 5  | 0 |
| Nathan Chadburn  | 0 | 5  | 0 |
| Horace Chandler  | 0 | 10 | 0 |
| Mrs. Dickinson   | 0 | 5  | 0 |
| Abel Hurlbut     | 0 | 15 | 0 |
| George Krans     | 0 | 5  | 0 |
| Mrs. Krans       | 0 | 1  | 3 |
| Miss Krans       | 0 | 1  | 3 |
| John Krans       | 0 | 5  | 0 |
| Hiram Krans      | 0 | 5  | 0 |
| A. Kemp          | 0 | 5  | 0 |
| Mrs. Kemp        | 0 | 5  | 0 |
| Levi Kemp        | 0 | 10 | 0 |
| Moses Knapp      | 0 | 5  | 0 |
| John Lowe        | 1 | 5  | 0 |
| James Leo        | 0 | 15 | 0 |
| Joel Levit       | 0 | 5  | 0 |
| Hiram Levit      | 0 | 10 | 0 |
| Miss Levit       | 0 | 2  | 6 |
| Miss Laura Levit | 0 | 2  | 0 |
| Isaac Lagrange   | 0 | 5  | 0 |
| Mrs. Lagrange    | 0 | 2  | 6 |
| Mrs. E. Lagrange | 0 | 2  | 6 |
| Ornio Lagrange   | 0 | 5  | 0 |
| Mrs. Lagrange    | 0 | 2  | 6 |
| Miss Lagrange    | 0 | 1  | 3 |
| Jacob Lagrange   | 0 | 5  | 0 |
| John Lamorie     | 0 | 5  | 0 |
| J. S. Lamorie    | 0 | 2  | 6 |
| F. V. Lamorie    | 0 | 1  | 3 |
| Mrs. Lamorie     | 0 | 1  | 3 |
| Miss Lamorie     | 0 | 1  | 3 |
| Mrs. Martin      | 0 | 2  | 6 |
| Mrs. Pickering   | 0 | 2  | 6 |
| Jacob Pier       | 0 | 2  | 6 |
| W. M. Pattison   | 0 | 15 | 0 |

|                    | £ | s. | d. |
|--------------------|---|----|----|
| E. S. Reynolds     | 0 | 5  | 0  |
| Mrs. Reynolds      | 0 | 5  | 0  |
| Mrs. Reynolds      | 0 | 2  | 6  |
| Lester Reynolds    | 0 | 5  | 0  |
| C. S. Reynolds     | 0 | 5  | 0  |
| Mrs. Reynolds      | 0 | 2  | 6  |
| Mrs. B. Reynolds   | 0 | 2  | 6  |
| Mrs. A. Ross       | 0 | 1  | 4  |
| Harlow Ross        | 0 | 1  | 7  |
| Rev. James Reid    | 1 | 17 | 6  |
| Elijah Spenser     | 0 | 5  | 0  |
| Ambrose Spenser    | 0 | 10 | 0  |
| Peleg Spenser      | 0 | 10 | 0  |
| Jonathan Stiekney  | 0 | 5  | 0  |
| Miss Stanlland     | 0 | 5  | 0  |
| J. H. Smith        | 0 | 2  | 6  |
| Leonard Tittmore   | 0 | 5  | 0  |
| J. W. Toof         | 0 | 5  | 0  |
| Daniel Westover    | 1 | 5  | 0  |
| Mrs. Westover      | 0 | 10 | 0  |
| James Westover     | 0 | 5  | 0  |
| David Westover     | 0 | 5  | 0  |
| Asa Westover       | 0 | 10 | 0  |
| Mrs. Westover      | 0 | 5  | 0  |
| Miss Westover      | 0 | 5  | 0  |
| Cyrus Wells        | 0 | 5  | 0  |
| Horace Wells       | 0 | 2  | 6  |
| R. H. Whitman      | 0 | 10 | 0  |
| John Whitney       | 0 | 5  | 0  |
| Richard Yates      | 0 | 5  | 0  |
| Mrs. Yates         | 0 | 2  | 6  |
| Peter Yates        | 0 | 5  | 0  |
| Andrew Kirkpatrick | 0 | 5  | 0  |

25 10 5

ST. ARMAND WEST.

Subscribers to Church Society.

|                      |   |    |   |
|----------------------|---|----|---|
| Mrs. Bingham         | 0 | 2  | 6 |
| Dr. Brigham          | 0 | 5  | 0 |
| Miss Brimmer         | 0 | 5  | 0 |
| Miss T. Brimmer      | 0 | 5  | 0 |
| Luther Burley        | 0 | 5  | 0 |
| J. I. Carr           | 0 | 5  | 0 |
| Miss Crosset         | 0 | 5  | 0 |
| C. R. Chesman        | 0 | 5  | 0 |
| Wm. Fellers          | 0 | 5  | 0 |
| Chas. Hank           | 0 | 5  | 0 |
| John Holsapple       | 0 | 5  | 0 |
| Wm. Hubarb           | 0 | 5  | 0 |
| Mrs. Johnson         | 0 | 5  | 0 |
| Garner Krans         | 0 | 10 | 0 |
| E. Mitchell          | 0 | 5  | 0 |
| G. Mitchell          | 0 | 2  | 6 |
| Hon. P. H. Moore     | 0 | 15 | 0 |
| D. T. R. Nye         | 0 | 5  | 0 |
| Fred. Primerman      | 0 | 5  | 0 |
| P. P. Russell        | 0 | 5  | 0 |
| D. Rosenberger       | 0 | 5  | 0 |
| John Smith           | 0 | 5  | 0 |
| Peter Smith          | 0 | 5  | 0 |
| W. Nelson Stanton    | 0 | 5  | 0 |
| John Sager           | 0 | 5  | 0 |
| Horatio S. Throope   | 0 | 5  | 0 |
| Rev. C. A. Wetherall | 1 | 17 | 6 |
| Rev. R. Whitwell     | 1 | 17 | 6 |
| E. Woodberry         | 0 | 5  | 0 |
| Alex. Young          | 0 | 5  | 0 |

£11 5 0

*Towards Clergymen's Support.*

|                      | £ | s. | d. |
|----------------------|---|----|----|
| M. Baker             | 0 | 10 | 0  |
| J. S. Brigham, M. D. | 2 | 10 | 0  |
| L. Hurley            | 1 | 0  | 0  |
| C. R. Cheesman       | 5 | 0  | 0  |
| Miss Crossett        | 1 | 0  | 0  |
| Wm. Fellers          | 1 | 5  | 0  |
| John Foster          | 0 | 10 | 0  |
| John Henderson       | 0 | 10 | 0  |
| Daniel Herrich       | 1 | 0  | 0  |
| John S. Holt         | 5 | 0  | 0  |
| John Holsapple       | 1 | 0  | 0  |
| W. S. Holsapple      | 0 | 10 | 0  |
| Jonathan Johnston    | 1 | 5  | 0  |
| Mrs. Keenan          | 1 | 5  | 0  |
| Garner Krans         | 2 | 10 | 0  |
| Hon. P. H. Moore     | 5 | 0  | 0  |
| Mrs. H. Moore        | 1 | 0  | 0  |
| Mr. Morey            | 0 | 5  | 0  |
| D. T. R. Nyo         | 1 | 5  | 0  |
| Fred. Primerman      | 0 | 10 | 0  |
| G. L. Richard        | 0 | 10 | 0  |
| T. R. Roberts        | 2 | 10 | 0  |
| P. P. Russell        | 5 | 0  | 0  |
| Benj. Salls          | 0 | 15 | 0  |
| John Smith           | 1 | 5  | 0  |
| Joseph Smith         | 0 | 10 | 0  |
| Peter Smith          | 2 | 10 | 0  |
| W. N. Stanton        | 0 | 10 | 0  |
| L. Strite            | 2 | 10 | 0  |
| H. B. Striet         | 1 | 5  | 0  |
| H. S. Throope        | 2 | 10 | 0  |
| P. Whitney           | 2 | 10 | 0  |
| Mr. Stone            | 0 | 10 | 0  |
| Rev. R. Whitwell     | 5 | 0  | 0  |
| Alex. Young          | 2 | 10 | 0  |

63 0 0

**ST. JOHNS.**

|                     |   |    |   |
|---------------------|---|----|---|
| Rev. Canon Bancroft | 1 | 17 | 0 |
| Rev. F. E. Judd     | 1 | 17 | 0 |
| James Bissett       | 1 | 5  | 0 |
| Wm. Bourne          | 0 | 10 | 0 |
| S. Briggs           | 0 | 5  | 0 |
| Issac Cooto         | 0 | 15 | 0 |
| H. Corran           | 0 | 5  | 0 |
| Thomas L. Dixon     | 0 | 5  | 0 |
| Thomas Gibson       | 0 | 10 | 0 |
| Baron Grant         | 1 | 5  | 0 |
| Baroness Grant      | 1 | 5  | 0 |
| Oliver Holmes       | 0 | 5  | 0 |
| J. O. Leodel        | 0 | 15 | 0 |
| W. Macrae           | 1 | 5  | 0 |
| R. B. McGinnis      | 1 | 5  | 0 |
| Nelson Mott         | 1 | 5  | 0 |
| Edward Macdonald    | 1 | 5  | 0 |
| William Osgood      | 1 | 0  | 0 |
| Charles S. Peirce   | 1 | 5  | 0 |
| Virgil Titus        | 1 | 5  | 0 |
| Samuel Vaughan      | 1 | 5  | 0 |
| Benjamin Vaughan    | 1 | 5  | 0 |
| George Wilkes       | 1 | 5  | 0 |

23 5 0

*Collected by Miss Peirce.*

|                       |   |   |   |
|-----------------------|---|---|---|
| Mrs. Burland          | 1 | 5 | 0 |
| Mrs. Bissett          | 0 | 5 | 0 |
| John Bissett          | 0 | 5 | 0 |
| William Bissett       | 0 | 2 | 6 |
| Mrs. Charles Bancroft | 0 | 5 | 0 |
| Charles Bancroft, jr. | 0 | 2 | 6 |

|                         | £ | s. | d. |
|-------------------------|---|----|----|
| Anna Bancroft           | 0 | 2  | 6  |
| Mrs. Bourne             | 0 | 2  | 6  |
| Miss Cutting            | 0 | 5  | 0  |
| A Friend                | 0 | 5  | 0  |
| Mr. Charlton            | 0 | 5  | 0  |
| Mr. Darcy               | 0 | 7  | 6  |
| Mrs. Estlinheart        | 0 | 2  | 6  |
| A Friend                | 0 | 1  | 3  |
| A Friend                | 0 | 1  | 3  |
| Mrs. Grant              | 0 | 5  | 0  |
| Mrs. Gardham            | 0 | 2  | 6  |
| Mrs. Lister             | 0 | 2  | 6  |
| A Friend                | 1 | 0  | 0  |
| Mr. Middleton           | 0 | 15 | 0  |
| Mrs. Wm. McDonald       | 0 | 5  | 0  |
| Mrs. L. G. McDonald     | 0 | 5  | 0  |
| Miss McGinnis           | 0 | 5  | 0  |
| Miss McGinnis           | 0 | 5  | 0  |
| Mrs. Morehouse          | 0 | 5  | 0  |
| Mrs. Peirce             | 0 | 15 | 0  |
| Miss Peirce             | 0 | 5  | 0  |
| Miss Cecilia Peirce     | 0 | 5  | 0  |
| Mrs. Stephen Pearce     | 0 | 5  | 0  |
| Mrs. Charles Peirce     | 0 | 5  | 0  |
| Mr. Rounds              | 0 | 2  | 6  |
| Miss Russell            | 0 | 2  | 6  |
| St. James Sunday School | 2 | 0  | 0  |
| Miss C. J. Smith        | 0 | 10 | 0  |
| Miss Clementina Smith   | 0 | 10 | 0  |
| Miss Smith              | 0 | 5  | 0  |
| Miss M. Smith           | 0 | 2  | 6  |
| Miss Julia Smith        | 0 | 2  | 0  |
| Master Elias Smith      | 0 | 2  | 0  |
| Master Wallace Smith    | 0 | 2  | 6  |
| Mrs. B. Vaughan         | 0 | 10 | 0  |
| Mrs. S. Vaughan         | 0 | 5  | 0  |
| Miss Ward               | 0 | 2  | 6  |
| Mrs. Watson             | 0 | 2  | 6  |
| Mr. Smith               | 0 | 5  | 0  |
| Mrs. Smith              | 0 | 5  | 0  |
| Miss Sarah Smith        | 0 | 1  | 3  |
| Miss Elizabeth Smith    | 0 | 1  | 3  |
| Mrs. Murray             | 0 | 5  | 0  |
| Miss Louisa Lindsay     | 0 | 5  | 0  |
| Major Taylor            | 0 | 10 | 0  |
| Mrs. Wilkes             | 0 | 10 | 0  |

16 5 0

**ST. MARTINS.**

*(One half was expended in the Mission.)*

|                    |   |    |   |
|--------------------|---|----|---|
| Thomas Addison     | 0 | 5  | 0 |
| Robert Addison     | 0 | 5  | 0 |
| Samuel Barnard     | 0 | 5  | 0 |
| W. Bromby          | 0 | 5  | 0 |
| G. A. Clunio       | 0 | 5  | 0 |
| F. S. Kimpton      | 0 | 5  | 0 |
| Mrs. F. S. Kimpton | 0 | 5  | 0 |
| James McGrigor     | 0 | 10 | 0 |
| Miss McGrigor      | 0 | 5  | 0 |
| Miss Mittleberger  | 0 | 12 | 6 |
| William Robinson   | 0 | 5  | 0 |
| Mark Scandland     | 0 | 2  | 6 |
| Dr. Smallwood      | 0 | 5  | 0 |
| W. O. Stephens     | 0 | 2  | 6 |
| Robert Stephens    | 1 | 0  | 0 |
| Samuel Stephens    | 0 | 5  | 0 |
| William Woodwark   | 0 | 10 | 0 |
| J. R. Young        | 0 | 5  | 0 |

28 2 6

ST THERESE.

|                 |   |    |    |
|-----------------|---|----|----|
| G. H. Monk..... | £ | s. | d. |
| Mrs. Monk.....  | 1 | 5  | 0  |
|                 | 1 | 0  | 0  |

SHEFFORD.

|                               |   |    |    |
|-------------------------------|---|----|----|
| George D. Allen.....          | 0 | 0  | 7½ |
| Mrs. Charles Allen.....       | 0 | 5  | 0  |
| George H. Allen.....          | 0 | 5  | 0  |
| Mrs. A. Allen.....            | 0 | 0  | 7½ |
| Miss Annie Allen.....         | 0 | 2  | 6  |
| Mrs. D. Allen.....            | 0 | 2  | 0  |
| Mrs. James Armstrong 1st..... | 0 | 1  | 3  |
| Dr. J. Butter.....            | 0 | 5  | 0  |
| Mrs. J. Butter.....           | 0 | 5  | 0  |
| Henry Codd.....               | 0 | 5  | 0  |
| James Codd.....               | 0 | 5  | 0  |
| Mrs. James Codd.....          | 0 | 5  | 0  |
| Mrs. Wm. Clarke.....          | 0 | 1  | 3  |
| Capt. Davis.....              | 0 | 2  | 6  |
| R. A. Ellis.....              | 0 | 5  | 0  |
| Mrs. R. A. Ellis.....         | 0 | 5  | 0  |
| Mr. Edgarton.....             | 0 | 3  | 9  |
| Miss Mary Foster.....         | 0 | 2  | 0  |
| R. Hill.....                  | 0 | 5  | 0  |
| H. Hayes.....                 | 0 | 2  | 6  |
| Mrs. H. Hayes.....            | 0 | 1  | 3  |
| Gilbert Hayes.....            | 0 | 1  | 3  |
| Mrs. Littledale.....          | 0 | 2  | 6  |
| Amasa Lewis.....              | 0 | 5  | 0  |
| Mr. Mitchell.....             | 0 | 2  | 6  |
| Mr. Nott.....                 | 0 | 1  | 3  |
| Miss Nash.....                | 0 | 3  | 9  |
| Mr. Parsonage.....            | 0 | 7  | 6  |
| Mrs. Parsonage.....           | 0 | 7  | 0  |
| Mr. Quail.....                | 0 | 0  | 0  |
| Mrs. Robinson.....            | 2 | 10 | 0  |
| J. Robinson.....              | 0 | 5  | 0  |
| Mrs. J. Robinson.....         | 0 | 5  | 0  |
| Mr. G. C. Robinson.....       | 0 | 5  | 0  |
| E. Robinson.....              | 0 | 5  | 0  |
| Mr. Snodgrass.....            | 0 | 5  | 0  |
| Miss M. Todd.....             | 0 | 1  | 3  |
| Mrs. S. Todd.....             | 0 | 1  | 3  |
| M. A. Salome Todd.....        | 0 | 1  | 3  |
| Mr. Unwin.....                | 0 | 1  | 0  |
| Rev. A. T. Whitten.....       | 1 | 17 | 6  |

12 0 0

STANBRIDGE EAST.

|                                |   |    |   |
|--------------------------------|---|----|---|
| Rev. J. Constantive, 1856..... | 1 | 17 | 6 |
| Rev. J. Constantive, 1857..... | 1 | 17 | 6 |
|                                | 3 | 15 | 0 |

Collected by Mrs. Corey.

|                         |   |    |   |
|-------------------------|---|----|---|
| M. B. Allen.....        | 0 | 5  | 0 |
| Mrs. J. C. Baker.....   | 0 | 5  | 0 |
| Mr. T. Baker.....       | 0 | 5  | 0 |
| Mrs. T. Baker.....      | 0 | 5  | 0 |
| Mr. W. Blinn.....       | 0 | 5  | 0 |
| Mrs. W. Blinn.....      | 0 | 5  | 0 |
| Miss and Mr. Blinn..... | 0 | 2  | 6 |
| Mr. E. J. Briggs.....   | 0 | 5  | 0 |
| Mrs. J. Briggs.....     | 0 | 5  | 0 |
| Mrs. S. H. Cornell..... | 0 | 5  | 0 |
| Mrs. Z. Cornell.....    | 0 | 5  | 0 |
| Mrs. E. Cornell.....    | 0 | 5  | 0 |
| Mrs. John Corey.....    | 0 | 5  | 0 |
| Mr. Moses Corey.....    | 0 | 10 | 0 |
| Mr. J. C. Corey.....    | 0 | 5  | 0 |

|                        |   |    |    |
|------------------------|---|----|----|
| Mr. B. Corey.....      | £ | s. | d. |
| Mr. Lyman Corey.....   | 0 | 2  | 6  |
| Mr. E. Chandler.....   | 0 | 2  | 6  |
| Mrs. N. Chandler.....  | 0 | 5  | 0  |
| Mr. A. Johnston.....   | 0 | 10 | 0  |
| Mrs. J. M. Jones.....  | 0 | 5  | 0  |
| Mr. E. Martin.....     | 0 | 1  | 3  |
| Mrs. E. Martin.....    | 0 | 5  | 0  |
| Miss Tree.....         | 0 | 5  | 0  |
| Mr. George Tree.....   | 0 | 2  | 6  |
| Mr. H. N. Whitman..... | 0 | 1  | 9  |
| Mrs. Whitman.....      | 0 | 5  | 0  |
| Mr. Z. Whitman.....    | 0 | 5  | 0  |
| Miss Whitman.....      | 0 | 2  | 6  |
| Mrs. C. F. Warner..... | 0 | 2  | 6  |
|                        | 0 | 5  | 0  |

Collected by Miss Jane Chandler.

|                          |   |   |    |
|--------------------------|---|---|----|
| Mrs. C. H. Baker.....    | 0 | 1 | 3  |
| Mr. W. J. Briggs.....    | 0 | 0 | 7½ |
| Mr. H. Blinn.....        | 0 | 1 | 3  |
| Mr. and Mrs. Butler..... | 0 | 2 | 6  |
| Miss Chandler.....       | 0 | 1 | 3  |
| Miss Jane Chandler.....  | 0 | 1 | 3  |
| Mr. V. L. Corey.....     | 0 | 1 | 3  |
| Mrs. Elder.....          | 0 | 1 | 3  |
| Mr. Gosselino.....       | 0 | 1 | 3  |
| Mrs. J. A. Jones.....    | 0 | 1 | 3  |
| Miss Pierce.....         | 0 | 1 | 3  |
| Mrs. E. Seagel.....      | 0 | 2 | 6  |
| Mrs. Tree.....           | 0 | 1 | 3  |
| Mr. Z. Whitman.....      | 0 | 0 | 7½ |

11 13 9

SOREL.

|                         |   |    |   |
|-------------------------|---|----|---|
| Rev. Wm. Anderson.....  | 2 | 10 | 0 |
| C. H. Armstrong.....    | 0 | 15 | 0 |
| Mrs. John Anderson..... | 0 | 10 | 0 |
| E. C. Allen.....        | 0 | 5  | 0 |
| Mrs. W. Anderson.....   | 0 | 2  | 6 |
| Miss Bramley.....       | 0 | 7  | 6 |
| Mr. Burgess.....        | 0 | 5  | 0 |
| Miss Buttle.....        | 0 | 2  | 6 |
| Mr. W. Buttery.....     | 0 | 1  | 3 |
| Miss Cuthbert.....      | 2 | 10 | 0 |
| Mrs. E. A. Clark.....   | 1 | 5  | 0 |
| Mrs. E. W. Carter.....  | 0 | 2  | 6 |
| Miss Calvert.....       | 0 | 1  | 6 |
| Cash.....               | 0 | 1  | 3 |
| Rev. J. DeMouplied..... | 1 | 17 | 6 |
| J. W. Dorge.....        | 0 | 5  | 0 |
| A. Friend.....          | 0 | 10 | 0 |
| D. Finlay.....          | 0 | 5  | 0 |
| A. Fuller.....          | 0 | 5  | 0 |
| Thomas Forgraves.....   | 0 | 2  | 6 |
| Mr. Fish.....           | 0 | 1  | 3 |
| G. Gibb.....            | 0 | 10 | 0 |
| K. Harrower.....        | 0 | 10 | 0 |
| G. Hunt.....            | 0 | 5  | 0 |
| Mrs. Henderson.....     | 0 | 5  | 0 |
| Mr. Hart.....           | 0 | 1  | 3 |
| Dr. Johnstone.....      | 0 | 5  | 0 |
| E. Johnson.....         | 0 | 1  | 3 |
| Mrs. Kittson.....       | 0 | 7  | 6 |
| W. Lunan.....           | 0 | 5  | 0 |
| Mr. Martin.....         | 0 | 10 | 0 |
| Mr. McNaughten.....     | 0 | 5  | 0 |
| Jesse Messeroff.....    | 0 | 3  | 9 |
| Wm. Mountain.....       | 0 | 2  | 6 |
| Ed. Mountain.....       | 0 | 1  | 3 |
| Mrs. Marshall.....      | 0 | 1  | 3 |

|                          | £ | s. | d. |
|--------------------------|---|----|----|
| B. Page.....             | 0 | 1  | 3  |
| W. Pearce.....           | 0 | 5  | 0  |
| Mrs. Routh.....          | 0 | 2  | 6  |
| A. Savigny.....          | 0 | 5  | 0  |
| W. Saxton.....           | 0 | 3  | 13 |
| Mr. Smith.....           | 0 | 3  | 9  |
| George Sheppard.....     | 0 | 2  | 6  |
| Janica Sheppard, jr..... | 0 | 0  | 7½ |
| R. Stedworthy.....       | 0 | 2  | 6  |
| Thomas Woolley.....      | 0 | 10 | 0  |

17 3 0½

*Collected by Miss E. Laprarie  
and Miss M. McNie.*

|                         |   |   |     |
|-------------------------|---|---|-----|
| Mrs. John Anderson..... | 0 | 0 | 10½ |
| Mr. Burgess.....        | 0 | 7 | 7½  |
| Cash.....               | 0 | 5 | 7½  |
| Mrs. Colley.....        | 0 | 3 | 1½  |
| Mrs. Finlay.....        | 0 | 7 | 4½  |
| A Friend.....           | 0 | 4 | 0   |
| A Friend.....           | 0 | 2 | 6   |
| A Friend.....           | 0 | 1 | 3   |
| A Friend.....           | 0 | 0 | 9½  |
| A Friend.....           | 0 | 0 | 5   |
| A Friend.....           | 0 | 1 | 3   |
| Mrs. Henderson.....     | 0 | 7 | 6   |
| Mrs. G. Hunt.....       | 0 | 1 | 3   |
| Mrs. Hart.....          | 0 | 3 | 9   |
| Mr. Harrower.....       | 0 | 3 | 13  |
| Mrs. Johnson.....       | 0 | 3 | 11  |
| Mrs. Kittson.....       | 0 | 3 | 9   |
| Mrs. Luman.....         | 0 | 5 | 0   |
| Mr. Martin.....         | 0 | 3 | 13  |
| Mrs. Moirs.....         | 0 | 1 | 10½ |
| Mrs. Routh.....         | 0 | 1 | 0½  |
| Miss Mary Savigny.....  | 0 | 7 | 6   |
| Mrs. Saxton.....        | 0 | 5 | 0   |
| Mr. Smith.....          | 0 | 1 | 3   |
| Mrs. Woolley.....       | 0 | 7 | 6   |

4 10 5

22 0 2½

**SUTTON.**

*Collected by Miss Emilia Feany.*

|                             |   |    |   |
|-----------------------------|---|----|---|
| E. Kemp.....                | 0 | 10 | 0 |
| G. C. Dyer.....             | 0 | 10 | 0 |
| John and Mrs. Upstone.....  | 0 | 7  | 6 |
| Capt. and Mrs. Squire.....  | 0 | 7  | 6 |
| E. B. Cyley.....            | 0 | 5  | 0 |
| E. A. Dyer.....             | 0 | 5  | 0 |
| A. T. Millichamp, A. B..... | 0 | 5  | 0 |
| Miss H. Jackson.....        | 0 | 2  | 6 |
| Miss A. E. Dyor.....        | 0 | 2  | 6 |
| Mrs. C. M. Davidson.....    | 0 | 1  | 3 |
| Charles Billings.....       | 0 | 1  | 3 |
| Job Barnes.....             | 0 | 1  | 3 |
| Mr. E. Upstone.....         | 0 | 1  | 3 |
| Mr. Schofield.....          | 0 | 1  | 3 |
| Miss E. Feany.....          | 0 | 1  | 3 |
| Mr. G. H. Reed.....         | 0 | 1  | 3 |

3 8 9

*Collected by Miss M. Robinson.*

|                     |   |   |   |
|---------------------|---|---|---|
| Dr. B. Seaton.....  | 0 | 2 | 6 |
| John Simpson.....   | 0 | 2 | 6 |
| Saml. Robinson..... | 0 | 2 | 6 |

|                       |   |    |    |
|-----------------------|---|----|----|
| G. Chadburn.....      | £ | s. | d. |
| Miss M. Robinson..... | 0 | 1  | 3  |
| J. Carsser.....       | 0 | 1  | 2  |
| J. Allen.....         | 0 | 1  | 3  |
| Nelson Turner.....    | 0 | 1  | 3  |
| J. Hunt.....          | 0 | 1  | 3  |
| Thos. Newton.....     | 0 | 1  | 3  |
| Widow Allen.....      | 0 | 0  | 7½ |

0 16 10½

Rev. H. Montgomery..... 1 17 0

**VAUDREUIL.**

*Collected by Miss Jane Halcro.*

|                              |   |   |    |
|------------------------------|---|---|----|
| Joseph Blenkinship.....      | 0 | 3 | 9  |
| Thomas Bird.....             | 0 | 1 | 3  |
| Ann Davidson.....            | 0 | 1 | 3  |
| Miss Fraser.....             | 0 | 2 | 6  |
| George Fraser.....           | 0 | 5 | 0  |
| H. T. Griffin.....           | 0 | 2 | 6  |
| William Graham.....          | 0 | 2 | 0  |
| John Golding.....            | 0 | 1 | 3  |
| William Gray.....            | 0 | 1 | 3  |
| John Hodgson, senl.....      | 0 | 5 | 0  |
| Mrs. Hodgson.....            | 0 | 1 | 3  |
| Miss Halcro.....             | 0 | 2 | 6  |
| John Hodgson, jun.....       | 0 | 5 | 0  |
| Mrs. J. Hodgson.....         | 0 | 5 | 0  |
| Edwin Hodgson.....           | 0 | 0 | 6  |
| Jocelyn Hodgson.....         | 0 | 0 | 3  |
| Mrs. Andrew Halcro.....      | 0 | 2 | 6  |
| James Iveson.....            | 0 | 5 | 0  |
| Mrs. Iveson.....             | 0 | 2 | 6  |
| John Kobold.....             | 0 | 2 | 0  |
| Thomas Kirkbride, senl.....  | 0 | 1 | 3  |
| T. Kirkbride, jr.....        | 0 | 1 | 3  |
| Joseph Lancaster.....        | 0 | 1 | 3  |
| George Matthews.....         | 1 | 0 | 0  |
| Mrs. McGowan.....            | 0 | 1 | 3  |
| John McCouche.....           | 0 | 2 | 6  |
| Richard Metcalf.....         | 0 | 1 | 3  |
| Henry Pryor.....             | 0 | 5 | 0  |
| Mrs. Pryor.....              | 0 | 5 | 0  |
| Miss Pyke.....               | 0 | 1 | 3  |
| Miss M. Pyke.....            | 0 | 1 | 3  |
| James Park.....              | 0 | 7 | 0  |
| Mrs. Parsons.....            | 0 | 2 | 6  |
| William Parsons.....         | 0 | 0 | 7½ |
| Mrs. James Pyke.....         | 0 | 5 | 0  |
| Miss E. C. Pyke.....         | 0 | 0 | 6  |
| James W. Pyke.....           | 0 | 0 | 6  |
| Catherine Pyke.....          | 0 | 0 | 3  |
| McTavish Pyke.....           | 0 | 0 | 3  |
| George Pyke.....             | 0 | 0 | 3  |
| John G. Pyke.....            | 0 | 0 | 3  |
| Isaac Simpson.....           | 0 | 2 | 6  |
| Leah Simpson.....            | 0 | 1 | 3  |
| Joe Simpson.....             | 0 | 2 | 6  |
| John Schneider.....          | 0 | 1 | 3  |
| Mrs. Schneider.....          | 0 | 1 | 3  |
| Edmund Schneider.....        | 0 | 1 | 3  |
| Charles Schneider, senl..... | 0 | 5 | 0  |
| Joseph Sanderson.....        | 0 | 1 | 3  |
| George Sanderson.....        | 0 | 1 | 3  |
| William Stephenson.....      | 0 | 1 | 3  |
| Mrs. Stephenson.....         | 0 | 1 | 3  |
| John Thompson.....           | 0 | 5 | 0  |
| Henry Thompson.....          | 0 | 2 | 6  |
| Miss Mary Turner.....        | 0 | 1 | 3  |

|                                           | £ | s. | d.  |                                            | £ | s. | d. |
|-------------------------------------------|---|----|-----|--------------------------------------------|---|----|----|
| Antoine Walsh.....                        | 0 | 2  | 6   | Mrs. Robinson.....                         | 0 | 2  | 6  |
| Robert Wilson.....                        | 0 | 1  | 3   | Thomas Robinson.....                       | 0 | 1  | 3  |
| Joseph Wilson.....                        | 0 | 1  | 3   | Mrs. Taylor.....                           | 0 | 2  | 6  |
|                                           | 7 | 5  | 10½ |                                            | 3 | 10 | 0  |
| <i>Collected by Miss Maria Schneider.</i> |   |    |     | <i>Collected by Miss Zaidce Schneider.</i> |   |    |    |
| George Aude.....                          | 0 | 2  | 6   | Mrs. Delesderniers.....                    | 1 | 5  | 0  |
| Mr. Benson.....                           | 0 | 10 | 0   | Miss Mary Delesderniers.....               | 0 | 2  | 6  |
| Mrs. G. Benson.....                       | 0 | 1  | 3   | Robert Delesderniers.....                  | 0 | 2  | 6  |
| Alexander Clark.....                      | 0 | 5  | 0   | R. W. Shepherd.....                        | 1 | 0  | 0  |
| Mrs. Cameron.....                         | 0 | 1  | 3   | Mrs. Shepherd.....                         | 0 | 5  | 0  |
| John Cameron.....                         | 0 | 2  | 6   | Amelia F. Shepherd.....                    | 0 | 1  | 3  |
| Mrs. Davidson.....                        | 0 | 1  | 3   | Zaidce Schneider.....                      | 0 | 2  | 6  |
| Hon. R. O. Harwood, M.P.P. ....           | 1 | 5  | 0   | Atkinson Schneider.....                    | 0 | 5  | 0  |
| William McNeill.....                      | 0 | 5  | 0   |                                            | 3 | 3  | 9  |
| Miss Louisa Mathison.....                 | 0 | 5  | 0   | Rev. James Pyke.....                       | 1 | 17 | 6  |
| Charles McKercher.....                    | 0 | 2  | 6   |                                            |   |    |    |
| Christopher Robinson.....                 | 0 | 2  | 6   |                                            |   |    |    |

SUBSCRIBERS TO WIDOWS AND ORPHANS' FUND.

|                                       |    |    |   |
|---------------------------------------|----|----|---|
| Hon. R. Jones.....                    | £2 | 10 | 0 |
| A Friend, per Rev. Canon Leach.....   | 1  | 0  | 0 |
| Mrs. Smith.....                       | 1  | 0  | 0 |
| G. Smith.....                         | 0  | 5  | 0 |
| Mrs. A. Robertson.....                | 2  | 0  | 0 |
| Thank-offering, per Rev. J. Pyke..... | 2  | 10 | 0 |

## CHURCH SOCIETY.

The numbers of the Boxes of the Montreal Parochial Association having been altered for the ensuing year, the following list of their contents for the year 1857 has been printed :

| No. |                       | £  | s. | d. | No                        |                       | £ | s. | d. |
|-----|-----------------------|----|----|----|---------------------------|-----------------------|---|----|----|
| 1   | (Montreal,) contained | 2  | 6  | 6  | 52                        | (Montreal,) contained | 0 | 15 | 2  |
| 2   | "                     | 4  | 4  | 10 | 53                        | "                     | 0 | 9  | 3  |
| 3   | "                     | 5  | 13 | 3  | 54                        | "                     | 3 | 3  | 10 |
| 4   | "                     | 1  | 13 | 4  | St. John's Sunday schools |                       |   |    |    |
| 5   | "                     | 0  | 12 | 0  | and National school       |                       |   |    |    |
| 6   | "                     | 3  | 5  | 9  | 71                        | "                     | 0 | 14 | 9  |
| 7   | "                     | 0  | 5  | 3  | 72                        | "                     | 1 | 11 | 3  |
| 8   | "                     | 0  | 5  | 0  | 74                        | "                     | 1 | 11 | 6  |
| 9   | "                     | 1  | 10 | 6  | 75                        | "                     | 1 | 12 | 4  |
| 10  | "                     | 1  | 4  | 11 | 76                        | "                     | 0 | 13 | 8  |
| 11  | "                     | 0  | 3  | 11 | 77                        | "                     | 0 | 5  | 5  |
| 13  | "                     | 1  | 0  | 3  | 78                        | "                     | 0 | 10 | 6  |
| 14  | "                     | 0  | 7  | 1  | 79                        | "                     | 1 | 2  | 10 |
| 15  | "                     | 10 | 17 | 8  | 80                        | "                     | 0 | 4  | 11 |
| 16  | "                     | 0  | 7  | 5  | 81                        | "                     | 0 | 7  | 8  |
| 17  | "                     | 3  | 6  | 1  | 82                        | "                     | 1 | 17 | 9  |
| 18  | "                     | 0  | 9  | 10 | 83                        | "                     | 0 | 2  | 5  |
| 19  | "                     | 0  | 1  | 6  | 86                        | "                     | 0 | 6  | 10 |
| 20  | "                     | 0  | 1  | 11 | 87                        | "                     | 1 | 10 | 7  |
| 21  | "                     | 0  | 14 | 11 | 100                       | "                     | 1 | 1  | 0  |
| 22  | "                     | 0  | 13 | 7  | 101                       | "                     | 1 | 6  | 0  |
| 23  | "                     | 0  | 10 | 5  | 102                       | "                     | 3 | 4  | 1  |
| 24  | "                     | 0  | 2  | 10 | 103                       | "                     | 0 | 17 | 5  |
| 25  | "                     | 0  | 12 | 2  | 104                       | "                     | 1 | 14 | 8  |
| 26  | "                     | 1  | 10 | 8  | 105                       | "                     | 1 | 0  | 2  |
| 27  | "                     | 3  | 3  | 9  | 106                       | "                     | 0 | 11 | 11 |
| 28  | "                     | 0  | 3  | 2  | 107                       | "                     | 0 | 12 | 2  |
| 29  | "                     | 1  | 18 | 4  | 108                       | "                     | 1 | 11 | 4  |
| 30  | "                     | 0  | 12 | 10 | 109                       | "                     | 0 | 6  | 0  |
| 31  | "                     | 0  | 0  | 5  | 110                       | "                     | 0 | 14 | 4  |
| 32  | "                     | 0  | 7  | 1  | 111                       | "                     | 2 | 0  | 1  |
| 32  | "                     | 0  | 6  | 7  | 112                       | "                     | 1 | 0  | 5  |
| 33  | "                     | 1  | 18 | 9  | 113                       | "                     | 0 | 16 | 9  |
| 34  | "                     | 0  | 12 | 4  | 114                       | "                     | 0 | 15 | 1  |
| 35  | "                     | 0  | 8  | 2  | 115                       | "                     | 0 | 7  | 2  |
| 40  | "                     | 6  | 19 | 4  | 116                       | "                     | 0 | 1  | 10 |
| 41  | "                     | 0  | 8  | 3  | 117                       | "                     | 0 | 8  | 2  |
| 42  | "                     | 0  | 2  | 0  | 118                       | "                     | 0 | 4  | 10 |
| 43  | "                     | 0  | 4  | 9  | 119                       | "                     | 2 | 8  | 5  |
| 44  | "                     | 1  | 19 | 4  | 120                       | "                     | 0 | 1  | 9  |
| 47  | "                     | 1  | 9  | 5  | 121                       | "                     | 0 | 5  | 0  |
| 48  | "                     | 0  | 3  | 0  | 122                       | "                     | 0 | 3  | 8  |
| 49  | "                     | 1  | 4  | 8  | 123                       | "                     | 0 | 7  | 11 |
| 51  | "                     | 0  | 12 | 8  | 124                       | "                     | 0 | 0  | 10 |





# NOTICE.

64

**T**HE following BOOKS may be had at the CHURCH SOCIETY'S OFFICE, or at Mrs. WALTON'S, Notre Dame Street :

|                                                   |    |   |     |
|---------------------------------------------------|----|---|-----|
| BIBLES, Small Pica, Sheep, with References.....   | £0 | 8 | 3   |
| Do Do Do 8vo.....                                 | 0  | 6 | 0   |
| Do 12mo Do Do.....                                | 0  | 3 | 9   |
| Do Nonpareil, Roan, Gilt,.....                    | 0  | 3 | 0   |
| Do Pearl Do.....                                  | 0  | 3 | 0   |
| Do Sheep.....                                     | 0  | 1 | 3   |
| PRAYER BOOKS, Great Primer, 8vo.....              | 0  | 6 | 3   |
| Do Pica, 8vo.....                                 | 0  | 3 | 9   |
| Do Long Primer, Roan Gilt, red lines....          | 0  | 5 | 0   |
| Do Do Do Do....                                   | 0  | 3 | 0   |
| Do Do Do Do....                                   | 0  | 2 | 6   |
| Do Ruby, 32mo. Do.....                            | 0  | 1 | 3   |
| Do Nonpareil, 24mo, Do.....                       | 0  | 1 | 10½ |
| Do Do Do Sheep.....                               | 0  | 0 | 9   |
| Do Long Primer, 24mo.....                         | 0  | 2 | 0   |
| Do Pearl, 8vo.....                                | 0  | 3 | 1   |
| Do Do Do.....                                     | 0  | 1 | 6   |
| COMMON PRAYER, with References.....               | 0  | 3 | 0   |
| Do French Calf, Gilt.....                         | 0  | 2 | 0   |
| Do Do Do Roan, Gilt.....                          | 0  | 2 | 6   |
| Do Do Sheep.....                                  | 0  | 1 | 6   |
| BISHOP WILSON ON THE LORD'S SUPPER, Calf, Gilt... | 0  | 1 | 6   |
| Do Do Do Cloth.....                               | 0  | 0 | 10  |
| TESTAMENT, Nonpareil, 24mo.....                   | 0  | 0 | 6   |
| Do Diamond, 48mo. Roan, Gilt.....                 | 0  | 0 | 7½  |
| LAW'S SERIOUS CALL.....                           | 0  | 6 | 0   |
| LEARN TO LIVE.....                                | 0  | 3 | 9   |
| Do Do.....                                        | 0  | 2 | 6   |
| THE WHOLE DUTY OF MAN.....                        | 0  | 3 | 0   |
| BISHOP BLOOMFIELD'S MANUAL of FAMILY PRAYERS      | 0  | 1 | 10½ |
| NEW MANUAL OF DEVOTION.....                       | 0  | 3 | 1½  |
| PAROCHIAL PSALMODY.....                           | 0  | 2 | 0   |
| Do Do Voice parts.....                            | 0  | 0 | 6   |
| HYMN BOOKS, Limp Cloth.....                       | 0  | 0 | 5   |
| Do Do Stiff Cover.....                            | 0  | 0 | 7½  |
| Do Do Large Type, Limp Cover.....                 | 0  | 0 | 7½  |
| Do Do Stiff Cover.....                            | 0  | 0 | 10  |
| THE PIOUS CHRISTIAN'S DAILY PREPARATION.....      | 0  | 2 | 6   |

Also a large supply of REWARD BOOKS, from 6d. to 2s. and 6d. each.

A large assortment of the publication of the Society for Promoting Christian Knowledge has been imported by MESSRS. HILL & MARTIN, Great St. James Street.

