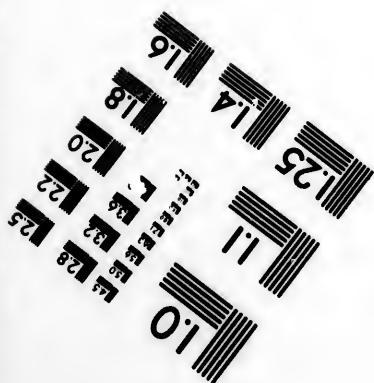
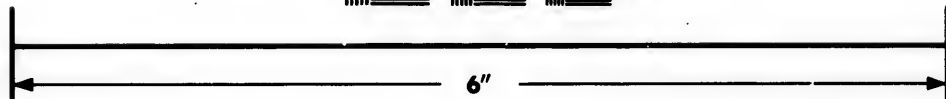
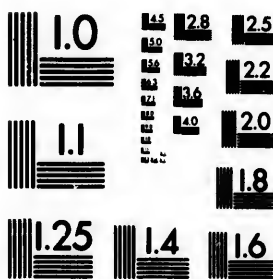

**IMAGE EVALUATION
TEST TARGET (MT-3)**



**Photographic
Sciences
Corporation**

23 WEST MAIN STREET
WEBSTER, N.Y. 14580
(716) 872-4503

**CIHM/ICMH
Microfiche
Series.**

**CIHM/ICMH
Collection de
microfiches.**



Canadian Institute for Historical Microreproductions / Institut canadien de microreproductions historiques

© 1982

Technical and Bibliographic Notes/Notes techniques et bibliographiques

The Institute has attempted to obtain the best original copy available for filming. Features of this copy which may be bibliographically unique, which may alter any of the images in the reproduction, or which may significantly change the usual method of filming, are checked below.

L'Institut a microfilmé le meilleur exemplaire qu'il lui a été possible de se procurer. Les détails de cet exemplaire qui sont peut-être uniques du point de vue bibliographique, qui peuvent modifier une image reproduite, ou qui peuvent exiger une modification dans la méthode normale de filmage sont indiqués ci-dessous.

- Coloured covers/
Couverture de couleur
- Covers damaged/
Couverture endommagée
- Covers restored and/or laminated/
Couverture restaurée et/ou pelliculée
- Cover title missing/
Le titre de couverture manque
- Coloured maps/
Cartes géographiques en couleur
- Coloured ink (i.e. other than blue or black)/
Encre de couleur (i.e. autre que bleue ou noire)
- Coloured plates and/or illustrations/
Planches et/ou illustrations en couleur
- Bound with other material/
Relié avec d'autres documents
- Tight binding may cause shadows or distortion along interior margin/
La reliure serrée peut causer de l'ombre ou de la distorsion le long de la marge intérieure
- Blank leaves added during restoration may appear within the text. Whenever possible, these have been omitted from filming/
Il se peut que certaines pages blanches ajoutées lors d'une restauration apparaissent dans le texte, mais, lorsque cela était possible, ces pages n'ont pas été filmées.
- Additional comments:/
Commentaires supplémentaires:

- Coloured pages/
Pages de couleur
- Pages damaged/
Pages endommagées
- Pages restored and/or laminated/
Pages restaurées et/ou pelliculées
- Pages discoloured, stained or foxed/
Pages décolorées, tachetées ou piquées
- Pages detached/
Pages détachées
- Showthrough/
Transparence
- Quality of print varies/
Qualité inégale de l'impression
- Includes supplementary material/
Comprend du matériel supplémentaire
- Only edition available/
Seule édition disponible
- Pages wholly or partially obscured by errata slips, tissues, etc., have been refilmed to ensure the best possible image/
Les pages totalement ou partiellement obscurcies par un feuillet d'errata, une pelure, etc., ont été filmées à nouveau de façon à obtenir la meilleure image possible.

This item is filmed at the reduction ratio checked below/
Ce document est filmé au taux de réduction indiqué ci-dessous.

10X	14X	18X	22X	26X	30X
<input type="checkbox"/>	<input type="checkbox"/>	<input checked="" type="checkbox"/>	<input type="checkbox"/>	<input type="checkbox"/>	<input type="checkbox"/>
12X	16X	20X	24X	28X	32X

The copy filmed here has been reproduced thanks to the generosity of:

Library of the Public
Archives of Canada

The images appearing here are the best quality possible considering the condition and legibility of the original copy and in keeping with the filming contract specifications.

Original copies in printed paper covers are filmed beginning with the front cover and ending on the last page with a printed or illustrated impression, or the back cover when appropriate. All other original copies are filmed beginning on the first page with a printed or illustrated impression, and ending on the last page with a printed or illustrated impression.

The last recorded frame on each microfiche shall contain the symbol \rightarrow (meaning "CONTINUED"), or the symbol ∇ (meaning "END"), whichever applies.

Maps, plates, charts, etc., may be filmed at different reduction ratios. Those too large to be entirely included in one exposure are filmed beginning in the upper left hand corner, left to right and top to bottom, as many frames as required. The following diagrams illustrate the method:

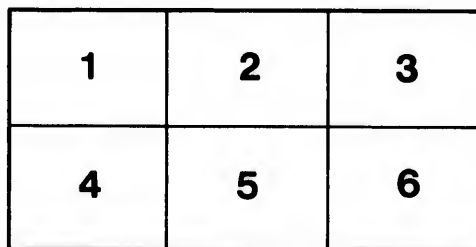
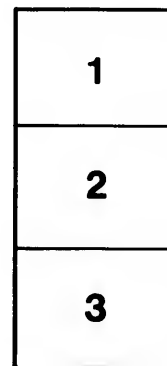

L'exemplaire filmé fut reproduit grâce à la générosité de:

La bibliothèque des Archives
publiques du Canada

Les images suivantes ont été reproduites avec le plus grand soin, compte tenu de la condition et de la netteté de l'exemplaire filmé, et en conformité avec les conditions du contrat de filmage.

Les exemplaires originaux dont la couverture en papier est imprimée sont filmés en commençant par le premier plat et en terminant soit par la dernière page qui comporte une empreinte d'impression ou d'illustration, soit par le second plat, selon le cas. Tous les autres exemplaires originaux sont filmés en commençant par la première page qui comporte une empreinte d'impression ou d'illustration et en terminant par la dernière page qui comporte une telle empreinte.

Un des symboles suivants apparaîtra sur la dernière image de chaque microfiche, selon le cas: le symbole \rightarrow signifie "A SUIVRE", le symbole ∇ signifie "FIN".

Les cartes, planches, tableaux, etc., peuvent être filmés à des taux de réduction différents. Lorsque le document est trop grand pour être reproduit en un seul cliché, il est filmé à partir de l'angle supérieur gauche, de gauche à droite, et de haut en bas, en prenant le nombre d'images nécessaire. Les diagrammes suivants illustrent la méthode.

ire
détails
es du
modifier
ger une
filmage

ées

re

y errata
nd to

nt
ne pelure,
çon à



32X

No.

A

B
AND

An

PRE

At

No. 24.]

THE

[No. 24.

MERCHANTS' & FARMERS'
ALMANACK,
FOR THE YEAR OF OUR LORD
1862,

BEING THE SECOND AFTER BISSEXTILE, OR LEAP YEAR,
AND THE TWENTY-FIFTH YEAR OF THE REIGN OF HER MOST
GRACIOUS MAJESTY

QUEEN VICTORIA.

Containing—in addition to the usual information—
*An Equation of Time Table, a Table for Calculating Seamen's
Wages, a Weather Table, and a variety of interesting
Reading Matter.*



SAINT JOHN, N. B.

PRINTED AT THE BRUNSWICK PRESS, AND SOLD, WHOLESALE
AND RETAIL, BY

WILLIAM L. AVERY,

*At his Store, No. 95 Prince William Street; and to be had of the
Principal Booksellers throughout the Province.*

INDEX.

<p>Agricultural, page 55—57</p> <p>Army, Staff of, 64</p> <p>Army, Officers, serving in ib.</p> <p>Auctioneers, 24</p> <p>Baptist Ministers in N. B. 48—49</p> <p>Baptist Education Society, 50</p> <p>Banks, 51</p> <p>Board of Health, 30</p> <p>Calendar Pages, 11—22</p> <p>Chamber of Commerce, 28</p> <p>City of Saint John, 24</p> <p>Commissioners of Deeds, &c. 52</p> <p>County of Saint John,</p> <p style="padding-left: 2em;">“ of York, 32</p> <p style="padding-left: 2em;">“ of King’s, 33</p> <p style="padding-left: 2em;">“ of Carleton, 34</p> <p style="padding-left: 2em;">“ of Charlotte, 35</p> <p style="padding-left: 2em;">“ of Westmorland, 35</p> <p style="padding-left: 2em;">“ of Gloucester, ib.</p> <p style="padding-left: 2em;">“ of Queen’s, 37</p> <p style="padding-left: 2em;">“ of Sunbury, 38</p> <p style="padding-left: 2em;">“ of Kent, ib.</p> <p style="padding-left: 2em;">“ of Northumberland, 39</p> <p style="padding-left: 2em;">“ of Restigouche, ib.</p> <p style="padding-left: 2em;">“ of Albert, 40</p> <p style="padding-left: 2em;">“ of Victoria, 41</p> <p>Courts, 43</p> <p>Custom House, 44</p> <p>Church of England, 46</p> <p>Catholics, Roman, 47</p> <p>Church of Scotland, ib.</p> <p>Congregational Church, 49</p> <p>Consuls and Agents, 52</p> <p>Counsellors and Attornies, ib.</p> <p>Com. Sewerage and Water, 30</p> <p>Disciples of Christ, 49</p> <p>Diocesan Church Society, ib.</p> <p>Equation of Time, 3</p> <p>Eclipses, ib.</p> <p>Executive Council, 41</p> <p>Emigrant Department, 52</p> <p>Falls, time of going through, 10</p> <p>Fire Department, 28</p> <p>Fire Wards, ib.</p> <p>Free Ch. Bap. Church, 49</p> <p>Fredericton, Corporation of 52</p> <p>Fish Market Dues, 10</p> <p>Grammar School, 26</p> <p>Hope, 111</p>	<p>Hand Cartmen, &c., page 10</p> <p>Hackney Coach Fares, 10</p> <p>Harbour Master’s Fees, 9</p> <p>House of Assembly, 42</p> <p>Holidays at Public Offices, 4</p> <p>Joint Stock Companies, 28</p> <p>Land Damages, Appraisers, 43</p> <p>Latitude, Longitude, &c., 7</p> <p>Legislative Council, 41</p> <p>Light Houses, 5</p> <p>Lunatic Asylum, 52</p> <p>Madras School, 50</p> <p>Marine Hospital, 51</p> <p>Market Tolls, 10</p> <p>Mechanics’ Institute, 27</p> <p>Morning and Evening Stars, 4</p> <p>Miscellaneous Extracts, 59—62</p> <p>Officers of the Crown, 42</p> <p>Parish of Portland, 30</p> <p>Parish of Simonds, 31</p> <p>Parish of Lancaster, ib.</p> <p>Parish of Saint Martins, ib.</p> <p>Police Department, 26</p> <p>Post Office, 44</p> <p>Penitentiary, 52</p> <p>Presbyterian Church, 47</p> <p>Provincial Board of Educat’n, 50</p> <p>Provincial Militia, (Staff,) 54</p> <p>Rates of Pilotage, &c., 8</p> <p>Rates of Wharfrage, &c., 9</p> <p>Rates of Carleton Steam Ferry, 9</p> <p>Rates of Cartage, 23</p> <p>Railway Board, 43</p> <p>Revenue, Provincial, 45</p> <p>Ref. Presbyterian Church, 49</p> <p>Roads and Distances, 110</p> <p>Statistics of Beer, 64</p> <p>Signals, 7</p> <p>Societies, Public, 27—28</p> <p>Table, Seamen’s Wages, 64</p> <p>Tolls on Suspension Bridge, 10</p> <p>Time for going through the Falls, 10</p> <p>University of N. Brunswick, 50</p> <p>Weather Table, 63</p> <p>Weighing Machines, 10</p> <p>Wesleyan Missionaries, 48</p> <p>Works, Board of 42</p>
--	--

INDEX
 1
2
3
4
5
6
7
8
9
10
11
12
13
14
15
16
17
18
19
20
21
22
23
24
25
26
27
28
29
30
31
 No
Wh
 In
I-
 M
II
III
IV
M
Mid
leav
M
Y

EQUATION OF TIME FOR 1862,

For the Meridian of Greenwich.

DAYS	JANY		FEBY		MRCH		APRIL		MAY		JUNE		JULY		AUG.		SEPT		OCTO		NOV		DEC.	
	☉	☽	☉	☽	☉	☽	☉	☽	☉	☽	☉	☽	☉	☽	☉	☽	☉	☽	☉	☽	☉	☽	☉	☽
	M.	S.	M.	S.	M.	S.	M.	S.	M.	S.	M.	S.	M.	S.	M.	S.	M.	S.	M.	S.	M.	S.	M.	S.
1	3	51	13	54	12	34	3	59	3	1	2	35	2	23	1	10	6	10	17	16	16	10	47	
2	4	19	14	1	12	24	3	41	3	1	2	26	3	35	5	57	0	25	10	36	16	17	10	24
3	4	47	14	8	11	24	3	23	3	1	2	16	3	41	5	53	0	44	10	54	16	17	10	0
4	5	15	14	14	11	58	3	5	3	23	2	6	3	7	4	48	1	3	11	12	16	16	9	38
5	5	42	14	19	11	40	2	47	3	23	1	56	4	1	5	43	1	23	11	30	16	15	9	11
6	6	8	14	23	11	31	2	30	3	33	1	45	4	18	5	37	1	42	11	48	16	12	8	46
7	6	31	14	26	11	10	2	12	3	33	1	35	4	28	5	30	2	2	12	5	16	9	8	20
8	7	0	14	29	11	2	1	55	3	43	1	23	4	38	5	23	2	22	12	22	16	5	7	54
9	7	25	14	31	10	46	1	38	3	45	1	12	4	47	5	15	2	43	12	38	16	0	7	27
10	7	50	14	32	10	31	1	22	3	49	1	0	4	56	5	7	3	3	12	54	15	55	7	0
11	8	11	14	32	10	11	1	5	3	52	0	48	5	54	5	8	3	24	13	9	15	48	6	32
12	8	37	14	32	9	59	0	49	3	53	0	36	5	13	4	48	3	45	13	24	15	41	6	4
13	9	0	14	31	9	43	0	34	3	54	0	24	5	20	4	38	4	6	13	39	15	33	5	36
14	9	22	14	29	9	26	0	18	3	55	0	11	5	27	4	28	4	27	13	53	15	24	5	7
15	9	44	14	26	9	9	0	3	3	55	☉ s.	2	5	34	4	17	4	48	14	6	15	14	4	38
16	10	5	14	23	8	52	☉ f.	12	3	54	0	14	5	40	4	5	5	9	14	19	15	3	4	9
17	10	25	14	18	8	34	0	26	3	55	0	27	5	46	3	53	5	30	14	31	14	52	3	40
18	10	45	14	14	8	17	0	40	3	52	0	40	5	51	3	40	5	51	14	43	14	39	3	11
19	11	3	14	8	7	59	0	54	3	49	0	53	5	55	3	26	6	12	14	54	14	26	2	41
20	11	21	14	2	7	41	1	7	3	47	1	6	5	59	3	13	6	33	15	5	14	12	2	11
21	11	38	13	55	7	23	1	20	3	43	1	19	6	2	2	58	6	55	15	15	13	57	1	41
22	11	55	13	47	7	4	1	32	3	46	1	32	6	5	2	44	7	15	15	24	13	42	1	11
23	12	10	13	39	6	46	1	44	3	35	1	45	6	7	2	28	7	36	15	32	13	25	0	41
24	12	25	13	30	6	27	1	56	3	31	1	57	6	9	2	13	7	57	15	40	13	8	0	11
25	12	39	13	20	6	9	2	7	3	25	2	10	6	10	1	57	8	18	15	47	12	50	5	15
26	12	52	13	10	5	50	2	17	3	19	2	23	6	10	1	40	8	38	15	54	12	32	0	48
27	1	3	13	0	5	32	2	28	3	13	2	35	6	10	1	23	8	58	15	59	12	12	1	18
28	1	16	12	48	5	13	2	37	3	6	2	47	6	9	1	6	9	18	16	4	11	52	1	48
29	1	32			4	54	2	46	2	59	3	0	6	8	0	49	9	38	16	8	11	31	2	17
30	1	36			4	35	2	55	2	51	3	11	6	6	0	31	9	57	16	12	11	9	2	46
31	1	3	4	17	4	17		2	43			6	4	0	13		16	14					3	15

NOTE.—When the sun is slow, Equation to be added to Apparent Time—
When the Sun is Fast, Equation to be subtracted from Apparent Time.

ECLIPSES OF 1862.

In this year there will be three eclipses of the SUN and two of the MOON.

I.—A Total Eclipse of the Moon, June 11th and 12th days, visible as follows:

Moon enters Shadow,	0	3 morn,	12th day,	}	Mean time here.
Total Phase begins,	1	11	" "		
Middle of the Eclipse	1	43	" "		
Total Phase ends,	2	13	" "		
Moon leaves Shadow,	3	20	" "		

Magnitude of Eclipse (Moon's diameter=1) 1.194.

II.—A Partial Eclipse of the Sun, June 26th, visible in the Indian Ocean.

III.—A Partial Eclipse of the Sun, November 21st, invisible here.

IV.—A Total Eclipse of the Moon, December 5th and 6th, visible as follows:

Moon enters Shadow, 1h. 6m. A. M.; Total Phase begins, 2h. 15m. A. M.; Middle of the Eclipse, 3h. 1m. A. M.; Total Phase ends, 3h. 47m. A. M.; Moon leaves Shadow, 4h. 56m.; mean time here.

Magnitude of the Eclipse (Moon's diameter=1) 1.409.

V.—A Partial Eclipse of the Sun, December 21st, visible in Asia.

MORNING AND EVENING STARS OF 1862.

The Planet *Venus* (♀) will be *Evening Star* until February 25th; then *Morning Star* to Dec. 10th; then *Evening Star*.—*Mars* (♂) will be *Morning Star* until October 5th; then *Evening Star* to the end of the year.—*Jupiter* (♃) will be *Morning Star* until March 13th; then *Evening Star* until October 1st; then *Morning Star* to the end of the year.—*Saturn* (♄) will be *Morning Star* until March 10th; then *Evening Star* until Sept. 19th; then *Morning Star* to the end of the year.

Chronological Cycles of 1862.

Domin. Letter,	E.	Epect,	20	Roman Indiction,	5
Golden Number,	}	Solar Cycle,	23	Julian Period,	6575
or Lunar Cycle,		Hegira,	1278-9	Jewish yr A. M.	5622-3

Names and Characters of the Planets

☉ The Sun.	♿ Mercury.	♁ Vesta.	♃ Jupiter.
⊕ The Earth.	♀ Venus.	♄ Juno.	♄ Saturn.
☾ The Moon.	♂ Mars.	♃ Pallas.	♃ Herschel, or
		♁ Ceres.	Uranus.

Names and Characters of the Aspects and Nodes.

♁ Conjunction.	♁ Ascending Node.	Sup. Superiour.
□ Quadrature, 90°.	♁ Descending Node.	N. North. S. South.
♁ Opposition, 180°.	Inf. Inferiour.	E. East. W: West.

Names and Characters of the Signs of the Zodiac.

1 ♈ Aries, head.	5 ♌ Leo, heart.	9 ♎ Sagittarius, thighs.
2 ♉ Taurus, neck	6 ♍ Virgo, belly.	10 ♏ Capricornus, knees.
3 ♊ Gemini, arms.	7 ♎ Libra, reins.	11 ♐ Aquarius, legs.
4 ♋ Cancer, breast.	8 ♏ Scorpio, secrets.	12 ♑ Pisces, feet.

Moveable Festivals of the Church in 1862.

Septuagesima Sunday,	Feb. 16	Rogation Sunday,	May 25
Sexagesima Sunday,	" 23	Ascension Day, Holy	}
Quinquagesima Sunday,	March 2	Thursday,	
Ash Wed. Lent beg.	" 5	Whit Sun. or Pentecost,	June 8
Good Friday,	" 18	Trinity Sunday,	" 15
Easter Sunday,	" 20	Advent Sunday,	Nov. 30

Holidays at the Public Offices.

January 1, New Year's Day,	Nov. 30, Saint Andrew,
March 17, Saint Patrick,	Dec. 25, Christmas Day,
April 23, Saint George,	" 26, } Christmas Holidays,
May 24, Queen's Birth Day,	" 27, }
June 20, Queen's Accession,	Ash Wednesday,
June 24, Saint John,	Good Friday,
June 28, Queen's Coronation,	Easter Monday.
Sept. 29, Michaelmas,	Easter Tuesday

LIGHT HOUSES.

Board of Commissioners for the several Light Houses in the Bay of Fundy.—Hon. S. L. Tilley, Charles Watters, James Steadman, G. L. Hatheway, and John McMillan.

Isaac Woodward, Esquire, Surveyor of those Light Houses in the Bay of Fundy belonging to New Brunswick, and also of those belonging to Nova Scotia which are partly supported by this Province.

Cape Sable Seal Island Light.—The first Light in approaching the Bay of Fundy, is on the South Point of the Seal Island. This is a plain white Light, elevated about 80 feet above high water mark, and may be seen in approaching the Island from any point of the compass. A very dangerous rock, under water, but upon which the sea always breaks, called *Blonde Rock*, lies about $3\frac{1}{2}$ miles S. by W. by compass, from the Light House. Between this rock and the Island, there are some dangers—the ground is rocky throughout, and large vessels, therefore, ought not to attempt passing between them.

Brier Island Light.—In advancing up the Bay, the next Light is situated on Brier Island, about half a mile N. E. from the N. W. point thereof. A plain white light

Digby Gut Light.—The next light on the coast of Nova Scotia is placed on the west side of Digby Gut—from Brier Island North Eastward. The coast is very bold and not indented; the Light is therefore chiefly intended as a guide into Digby Basin—A white Light.

Gannet Rock Light.—This Light is intended to warn vessels of their approach to a very dangerous range of shoals and ledges, which extend from the Old Proprietor to the Seal Islands off Machias, a distance of about twenty miles. It is a flash light—white—twenty seconds dark and forty light in each minute. The Light House is painted in stripes, vertical, black and white

Bearings and Distance by Compass from the Gannet Rock Light House. This Light bears from the Light house on Brier Island, N. N. W. $\frac{3}{4}$ W. 22 miles.

From the Gannet Rock to the Old Proprietor E. $\frac{1}{2}$ S. distance 7 miles.

From the Gannet Rock to the Black Rock, off White Head Island, N. E. $\frac{1}{2}$ E. 7 miles.

From the Gannet Rock to the South West Head of Grand Manan, N. N. W. $6\frac{1}{2}$ miles.

From the Gannet Rock to the Northernmost of the Murr Ledges, N. W. $\frac{1}{2}$ N. $2\frac{1}{2}$ miles.

To the Southernmost of ditto, called Saint Mary's Ledge, W S. W. 2 miles.

From the Gannet Rock to Machias Seal Island, W and by N $\frac{1}{2}$ N. 13 miles.

NOTE.—Between the Northernmost and Southernmost of the Murr Ledges, there is a range of dangerous rocks and shoals, many of them always above water, and which extends Westward from the Light House about four miles; from this range, farther Westerly, about six miles from the Gannet Light, lies a dangerous breaker called the Bull. This may be avoided by keeping three remarkable headlands near the S. W. end of Grand Manan, open.

From Brier Island Light to the Old Proprietor, N. and by W. $\frac{1}{2}$ W. $16\frac{1}{2}$ miles

February
—Mars
Evening
ng Star
; then
Morning
; then

n, 5
6575
5622-3

ster.
urn.
schel, or
anus.

our.
S. South.
Y: West.

thighs.
s, knees.
egs.

May 25
} " 29
} June 8
" 15
Nov. 30

olidays,

The Blonde Rock from the Southernmost point of the Cape Sable, Seal Islands S. and by W. $3\frac{1}{2}$ miles distant.

Machias Seal Island Lights.—There are two fixed *white* lights upon the Machias Seal Islands, elevated about forty-five feet above high water, and bear from each other E. S. E. and W. N. W. distant about 200 feet, by which circumstance of two Light Houses at the same station, they will be immediately distinguished from all other lights upon the coast, (British or American) Both the Buildings are painted white. The following are the bearings from them, viz:

- To the Southernmost Murr Ledge. (St. Mary's) E. S. E. easterly.
- " Gannet Rock Light E. by S. $\frac{1}{4}$ S 13 miles.
- " Southern Head of Grand Manan, E. by N. $\frac{1}{4}$ N.
- " Northern Head of Grand Manan. N. E. $\frac{1}{4}$ E
- " N. E. Rock, distant 2 miles, N. E. by N.
- " Little River Head. N. by W.
- " Libby Island Light House, (American.) N. W. by W.

Vessels standing to the Northward, between these Lights and the Gannet Rock, should tack or haul off the moment they bring these Lights in one, as they will not then be more than three fourths of a mile from the Murr Ledges. if more than five miles to the East of the lights.

[It is recommended that the Ship's Compasses should be well compared and adjusted (particularly in new ships), before they leave Partridge Island, as serious errors have frequently occurred from want of attention on this point; and as the variation in the Bay of Fundy is seventeen degrees Westerly, or ($1\frac{1}{2}$ points) it will be found by the latest published Admiralty Charts, that the course from Partridge Island down the Bay (South Channel) between the Old Proprietor and N. W. Ledge, is S. W. $\frac{1}{4}$ S., but the course to be steered must depend on the direction of the wind on leaving Partridge Island.]

Head Harbour Light.—Next in order after passing Grand Manan and the plain white Light, (American) on West Quoddy Point, is Head Harbour Light. This is placed on the North East extremity of Campo Bello; and is a guide to vessels entering the main Channel to West Isles, Moose Island, and the inner Bay of Passamaquoddy; it enables vessels also at all times to enter Head Harbour—it is a fixed *white* light. The building is painted White, with a red cross on it.

Point Le Preau Lights.—Upon this projecting head land two lights are placed, one above the other, in the same house, and distant 28 feet—Both lights can be seen from every point of the compass, where they may be useful—both are fixed and *white*. The Light House is painted red and white, in stripes of five feet broad each, horizontally.

Partridge Island Light.—This light at the entrance of the River and Harbour of Saint John, having been established upwards of forty years, requires no particular notice, further than that it is a fixed *white* light and that the Light House is red and white, in vertical stripes.

Beacon Light.—Within Partridge Island, and upon a Spit or bar which extends about half a mile S. S. E. off Sand Point, and which dries at two-thirds ebb, stands the Beacon Tower. Upon this Tower a light is established, which is eminently useful to the coasting trade of Saint John, and to all other vessels having pilots on board, as it enables them to enter the harbour at all hours of the night. A fixed *white* light. The House is white and black, in stripes vertically.

Quaco.—A revolving *white* light is placed on a small rock off Quaco Head, showing twice full and twice dark in a minute. This light can

be seen from any quarter where a vessel can approach. The Light House is painted white and red in horizontal stripes.

Cape Enrage Light—On the point of that name, in Westmorland, nearly opposite Apple River Harbour, N. S. A plain white light. The house is painted white, and is about 120 feet above tide mark.

West Quddy Light.—This is an American Light, and is placed on the West side of the entrance into the Saint Croix by Lubec and Eastport.

Cape Forchu Light—On Cape Forchu, on the western side of the entrance to Yarmouth (Nova-Scotia), in lat. 43, 39, N. long, 66.8. W. It exhibits a plain revolving light—visible one minute and a quarter, and invisible half a minute. The building is painted white and is elevated 135 feet above the level of the sea.

Grindstone Island Light.—An Octagonal Tower, sixty feet above the level of high water on Grindstone Island in Chignecto Bay, in Lat. 45° 43' 13" N. Long 64 37' 25" W. The Tower is painted white, as is also the Keeper's house one story situate about 50 feet to the Eastward of the Tower.

Bearings and distances of several places from the above Light House, as follows: Cape Enrage Light by compass S. 61° W 10 1-7 miles.

Highest point of St. Mary's Ledge by compass N. 40 W., 6-10 mile.

The point of low water of the Light House by compass, S. 78 W., 2-10 mile.

Jones' Ledge, N. 10 W., 3-10 mile, it dries at low springs and has about 2 1-2 fathoms on it at half tide.

A Sand Bank S. 15 W., 6-10 mile, it has 1 1/2 fathoms on its shoalest part at lower water springs.

Grand Manan.—There is a Light House and Keeper's House at the "Swallow Tail" on the North Eastern part of the Island of Grand Manan, in the Bay of Fundy. The Light is 45 feet from Base to Deck; the point on which it stands is 103 feet above high water making 148 feet elevation. This is a conspicuous mark in the South Channel between Brier Island and Grand Manan. Both Houses are painted White.

Latitude, Longitude, and Variation of the Compass, at the following Light Stations in the Bay of Fundy, belonging to New Brunswick:

	Lat.	Long	Var.
Partridge Island, . . .	45 14 20 N.	65 3 50 W.	16 30 W.
Beacon,	" 45 15 00 "	" 65 3 36 "	" 16 30 "
Head Harbour,	" 44 57 40 "	" 66 53 55 "	" 16 20 "
Point LePreau,	" 45 3 50 "	" 66 27 4 "	" 16 30 "
Gannet Rock,	" 44 30 40 "	" 66 42 50 "	" 16 20 "
Machius Seal Islands,	" 44 30 3 "	" 67 6 10 "	" 16 20 "
Saint Andrews,	" 45 4 10 "	" 67 4 00 "	" 16 20 "
Quaco,	" 45 19 33 "	" 65 31 55 "	" 16 30 "
Cape Enrage,	" 45 36 00 "	" 64 46 40 "	" 16 50 "

SIGNALS.

Displayed at Partridge Island, on the approach of Vessels to the Harbour of Saint John.

One ball close, for one square-rigged Vessel,	
One ball half hoisted for two	ditto.
Two Balls close, for three	Vessels
Two Balls separated, for four	ditto
A Pendant of any colour, for five	ditto
A ditto under a Ball, for six	ditto
A ditto over a Ball half hoisted, for seven	ditto
A ditto under two Balls close, for eight	ditto

A ditto between two Balls separate, for nine ditto
 A Flag of any colour, for ten or more ditto
 The above are displayed at the East or West yard arm, according to the direction in which the Vessels are at first observed, and as soon as their rig can be distinguished, descriptive Colours will be hoisted at the mast head, in the following order:
 A Union Jack for a Flag Ship, with or without a squadron.
 " with a Red Pendant over, for a two-decker
 " with a Blue Pendant over, for a Frigate
 " with a white ditto, for a small armed vessel
 A blue Pendant for a Merchant Ship
 A red ditto, for a Merchant Brig
 A white and blue ditto, for a Foreign Vessel
 A white ditto, [without a ball,] for a Topsail Schooner or Sloop.
 A blue Flag pierced white, for a steamboat from Saint Andrews or Eastport.
 A Red Flag pierced white, for a Steamboat from Digby
 A Red Flag with a white square, for a Steamboat from Boston
 A Ball at the mast head, Vessel is on Shore or in distress

RATES OF PILOTAGE,

Established by a Law or Ordinance of the Common Council of the City of Saint John—passed 3d August, 1848.

Five Shillings per foot, for bringing any Ship or Vessel into the Harbour of Saint John, and mooring her into a safe place or berth, or securing her alongside of one of the Wharves; and Five Shillings per foot for removing and taking any Ship or Vessel out of the Harbour.

In cases where Pilots shall be detained on board of Vessels, under and by Virtue of the Quarantine or Health Laws of the Province, they shall be entitled to demand and receive from Masters of such Vessels, the sum of Ten Shillings per day, for every day of such detention, in addition to the allowance aforesaid.

Coasting Vessels, going from one part of the Bay of Fundy to another, British Steam Boats, or British Vessels drawing under six feet of water, are not compelled to take pilots; when employed, they are to be paid according to the rate above mentioned.

For removing Vessels from any mooring ground to any Wharf, or from one Wharf to another Wharf, and seeing them properly moored or secured, the following rates: For Vessels not exceeding One Hundred Tons, Seven Shillings and Sixpence; for Vessels over One Hundred and not exceeding Two Hundred Tons, Ten Shillings; for Vessels over Two Hundred and not exceeding Three Hundred Tons, Fifteen Shillings; and for all Vessels over Three Hundred Tons, the sum of Twenty Shillings.

First Distance.—From Patridge Island to Musquash Cove Head, bearing North West, Five Shillings per foot.

Second Distance.—From Musquash Head to Point LaPreaux, bearing North West, Six Shillings and Threepence per foot.

Third Distance.—From Point Lepreaux to North Head of Grand Manan, bearing North West—or North Channel, bearing South East, Seven Shillings and Sixpence per foot.

Fourth Distance.—From the North Head of Grand Manan—or North Channel as aforesaid—to Machias Seal Island, bearing South, or Brier Island bearing South South East, Eight Shillings and Ninepence per foot.

Fifth Distance.—Any where outside the aforesaid distance, Ten Shillings per foot.

HARBOUR MASTER'S FEES.

On Vessels of 30 Tons and under 50, 2s. 6d.; Vessels of 50 Tons and under 75, 3s. 9d.; 75 and under 100 tons, 5s.; 100 and under 150 tons, 6s. 3d.; 150 and under 200 tons, 7s. 6d.; 200 and under 300 tons, 10s.; 300 and under 400 tons, 12s. 6d.; 400 tons and upwards, 15s.; Decked Vessels, under 100 tons, owned and registered at Saint John, and all British Vessels under that tonnage trading within the Bay of Fundy, or arriving from Ports to the Northward of Cape Cod, or the Westward of Cape Canso, or from any Port in Nova Scotia, to pay annually as follows: Under 30 tons, 3s. 9d.; over 30 and under 50 tons, 5s.; over 50 and under 75 tons, 6s.; over 75 and under 80 tons, 10s.

RATES OF WHARFAGE, established by Act 5 Vict. cap. 49, in the City of Saint John and Parish of Portland.—For every decked vessel, or wood boat, of the burthen of 40 tons and under 1s. 6d. per day; above 40 tons, and under 50, 1s. 9d.; above 50, and under 60, 2s.; above 60, and under 70, 2s. 3d.; above 70, and under 80, 2s 6d.; above 80, and under 90, 2s 9d; above 90, and under 100, 3s.; above 100, and under 120, 3s 6d; above 120, and under 150, 4s; above 150, and under 180, 4s 6d; above 180, and under 200, 5s; above 200, and under 220, 5s 6d; above 220, and under 240, 6s; above 240, and under 260, 6s 6d; above 260 and under 280, 7s; above 280, and under 300, 7s 6d; above 300, and under 320, 8s; above 320, and under 340, 8s 6d; above 340, and under 360, 9s; above 360, and under 380, 9s 6d; above 380, and under 400, 10s; above 400, and under 450, 11s 3d; above 450, and under 500, 12s 6d; and 1s 3d for every additional 50 tons.

RATES OF SLIPPAGE AT THE CORPORATION SLIPS.

All Decked Vessels, same rates as for Wharfage; Wood Boats, and other Boats, or undecked Vessels, having standing Masts, and all Scows, and not lying at the wharves on either side of Slips, to pay the following rates:

Every Woodboat of sufficient burthen to carry 10 Cords of Wood, or under,	1s. 6d
ditto ditto upwards of 10 Cords, and not more than 15,	2s. 6d.
ditto ditto upwards of 15 Cords, and not more than 20,	3s. 9d.
ditto ditto upwards of 20 Cords,	5s.

The above to be paid each trip, and if any such Vessel remains over six days, an additional duty to be paid of from 2s. 6d. to 5s. daily, according to the burthen. Other Boats and Vessels without decks, and having fixed or standing masts, and all Scows, to pay 1s. 6d. each trip and 1s. 6d. additional per day, if suffered to remain over three days.

RATES OF FERRIAGE ACROSS THE HARBOUR OF ST. JOHN—Foot passenger, 2d.; Child under twelve years, 1d.; Horse, 3d; Ox, or other large animal, 3d.; Elephant or Camel, 1s. 3d; six-

gle Waggon, not loaded, 2d.; single waggon, with horse and one man, 6d.; single waggon, with horse, load and man, 7d.; double waggon, not loaded, 7d.; double waggon, with horses and man, 9d.; double waggon, with horses, load and man, 1s. 3d.; barrel, 1d.; bag, containing two bushels, 1d.; firkin, keg, or box of the same size, 1d.; cask of lime, 2d.; pipe, hogshead, or puncheon, whether in waggon, cart, sled; or other vehicle or not, except containing molasses, vinegar rice, or sugar 9d.; every cwt. of iron, steel, or copper, whether in waggon, cart, or other vehicle or not, 1d.—Carts, sleds, drays, and carriages, same as waggons.

RATE OF TOLLS FOR CROSSING THE SAINT JOHN SUSPENSION BRIDGE.—For every foot passenger, (excepting children under five years of age,) 2d.; horse, mare, gelding, mule, ass, ox, cow, or other large animal, 4d. each; elephant or camel, 2 6d.; carriage, sleigh, waggon, cart, sled or other vehicle, drawn by one horse or beast of draught with one person, with or without a load, 7 1-2d.; horse or beast of draught, more than one, with a carriage or other vehicle, 4d. each; sheep, calf, hog, or goat, 1-2.

RATES AT THE PUBLIC WEIGHING MACHINES—Every load not exceeding One Thousand Pounds Weight, One Shilling; and One Penny for every additional Hundred Weight; payable, half by the seller, and half by the purchaser.

HACKNEY COACH FARES—For conveying one passenger from any public stand to any part of the City, or from any one part of the City to any other part thereof, 1s.; and for every passenger exceeding one, 6d. additional; and if any driver of any Carriage or other vehicle, shall be detained at any place by any passenger, or shall make any agreement for carrying any passengers by the hour, he shall be entitled to ask, and receive the following rates, viz:—For any time not exceeding half an hour, 1s. 3d.; and in that proportion for every half hour that such Carriage, or other vehicle shall be detained or employed. Provided always, that in case any driver shall be required to cross the Ferry to Carleton, he shall, in addition to the foregoing fares, be entitled to demand and receive the ferriage for himself, his carriage and horses, both going and returning.

PUBLIC PORTERS AND HAND CART MEN—For loading, carrying, and housing any goods, or any other article on any Hand Cart, from the Market Slip in King's and Queen's Wards, or from any other place within the limits of the first district, to any other place within the said several Five districts, the rates of prices are as follow:—For the first district 3d.; second district 3½d.; third district 4d.; fourth district 4½d.; fifth district 5d.

MARKET TOLLS.—Beef, per quarter, 2d.; Calf, Sheep, Hog, Goat, Lamb, Kid, or Shout 2d.; Tub, Pail or Jar of Butter, 1½d.; Firkin, 3d.; every 10 lbs of Roll Butter, 1d.; Cheese, ½d.; load of Potatoes under 15 bushels, 3d.; ditto over 15 bushels, 6d.; load of Oysters in shell or tub, 6d.; Turkey, Goose, or dozen of Pidgeons, ½d.; pair of Ducks, Fowls or Partridges, ½d.; bag of Flour, Meal, Oats, Peas, or Beans, ½d.; Ham or Shoulder, ½d.; Eggs, per 10 dozen, ½d.; and all other articles in like proportion.

FISH MARKET DUES.—For every Salmon, 1½d.; Codfish, Pollock, Bass, or Shad, each ½d.; Halibut, not exceeding 20 lbs. 1d.; exceeding 20 lbs., and for every 20 lbs., 1d.; every Lobster, ½d.; dozen of Mackerel, 1½d.; every 100 of Gaspereaux, Alewives, Herrings, or other small fish, 1½d.

TIME FOR GOING THROUGH THE FALLS.—(near Saint John.)—The Falls are level of still water at about three and a half hours on the flood, and about two and a half on the ebb, so that they are passable four times in twenty four hours, about ten or fifteen minutes each time. No other rule can be given, as much depends on the floods in the River Saint John, and the time of high water or full sea which is often hastened by high winds, and in proportion to the height of the sea.

one man.
waggon,
; double
contain-
; cask of
cart, sled;
rice, or
waggon,
arriages,

PENSION
e years of
nimal, 4d.
d or other
h or with-
arriage or

eding One
additional
er.

any public
other part
and if any
ce by any
ers by the
—For any
every half
ed Pro-
a Ferry to
mand and
returning.

ying, and
arket Slip
its of the
the rates
d. ; third

t, Lamb,
10 lbs of
ditto over
dozen of
eal Oats,
; and all

, Bass, or
, and for
ry 100 of

are level
wo and a
ars, about
depends
full, see
of near.

D. M.	C. W.
1	W.
2	Th
3	Fri
4	Sat
5	SU
6	Mo
7	Tu
8	W
9	Th
10	Fri
11	Sat
12	SU
13	Mo
14	Tu
15	W
16	Th
17	Fr
18	Sa
19	SU
20	Mo
21	Tu
22	W
23	Th
24	Fr
25	Sa
26	SU
27	Mo
28	Tu
29	W
30	Th
31	Fr

We ask not to know
 What joy or what wo
 Thou thoughtlessly bringest New Year,
 The stern roll of fate
 We patient await,
 And cheerfully welcome thee here.
 We hope in our heart
 When thou shall depart,
 To find no occasion for tears—
 But may our glad voice
 With singing rejoice
 To greet many happy New Years.

- ☉ First Quarter 7th day, 6h. 8m. evening. S.
- Full Moon 15th day, 9h. 16m. evening. S. E.
- ☾ Last Quarter 23rd day, 1h. 58m morning. S. E.
- ☾ New Moon 29th day, 10h. 10m. evening N. W.

D. M.	D. W.	CALENDAR, &c.	☉ Ri. & Sets		☽ dc. S		☿ R & S		♃ Pla	High water h. m.
			h. m.	h. m.	d	m.	h	m.		
1	W.	New Year's Day.	7 38	4 30	23	0	6 13	kne	morn	
2	Th	1st Burke born, 1730	7 38	4 31	22	55	7 25	legs	0 14	
3	Fri	Battle at Princeton, 1777	7 38	4 32	22	49	8 31	legs	0 47	
4	Sat	☽ con. ☽	7 38	4 33	22	43	9 41	feet	1 17	
5	SU	2d Sunday after Christmas	7 38	4 34	22	36	10 45	feet	1 59	
6	Mo	Epiphany	7 38	4 35	22	29	11 47	h'ad	2 21	
7	Tu	Allan Ramsay died, 1758	7 38	4 36	22	22	morn	h'ad	3 10	
8	W	<i>Cold</i>	7 37	4 37	22	14	0 48	h'ad	3 57	
9	Th	Fontenelle died, 1757	7 37	4 38	22	6	1 49	nee	4 55	
10	Fri	Linnaeus died, 1778	7 37	4 39	21	57	2 49	nee	5 45	
11	Sat	Dr. Dwight died, 1817	7 37	4 40	21	48	3 48	arm	7 17	
12	SU	1st Sunday after Epiphany	7 36	4 41	21	38	4 44	arm	8 24	
13	Mo	Old New Year's Day.	7 36	4 43	21	28	5 35	arm	9 18	
14	Tu	<i>Nisi Prius Sittings</i>	7 35	4 44	21	17	6 22	bres	10 4	
15	W.	Sir P. Warwick died 1683	7 35	4 45	21	7	rises	bres	10 46	
16	Th	St. John Alms House	7 34	4 46	20	55	5 52	h'art	11 25	
17	Fri	burnt down, 1819	7 34	4 48	20	44	6 59	h'art	11 59	
18	Sat	Webster born. 1782	7 33	4 49	20	32	8 7	bely	ev. 31	
19	SU	2d Sunday after Epiphany	7 32	4 50	20	19	9 16	bely	1 16	
20	Mo	Howard died, 1790	7 32	4 51	20	6	10 25	bely	1 45	
21	Tu	Treaty of Paris. 1783	7 31	4 53	19	53	11 36	rein	2 22	
22	W.	Lord Bacon born, 1561	7 30	4 54	19	39	inorn	rein	3 7	
23	Th	Duke of Kent died, 1829	7 29	4 55	19	25	0 49	secr.	4 5	
24	Fri	Crusade begins, 1203	7 29	4 57	19	11	2 2	secr	5 26	
25	Sat	Princess Royal mar 1858	7 28	4 58	18	56	3 13	thigs	6 59	
26	SU	3d Sunday after Epiphany	7 27	5 0	18	41	4 19	thigs	8 22	
27	Mo	Mozart born. 1756	7 26	5 1	18	26	5 17	kne	9 29	
28	Tu	<i>Sunbury Circuit</i>	7 25	5 2	18	10	6 6	kne	10 20	
29	W.	1st Rel Parlim. met 1831	7 24	5 4	17	54	6 45	legs	11 5	
30	Th	Prince C. Stewart 1788	7 23	5 5	17	38	sets	legs	11 44	
31	Fri	☽ con. ☽	7 22	5 7	17	21	7 21	feet	morn	

Winter holds his unrejoicing court;
 And through his airy hall the loud misrule
 Of driving tempest is forever heard!
 There the grim tyrant meditates his wrath;
 Arms his fierce winds with all-subduing frost;
 Moulds his fierce hail, and treasures up his snows,
 With which he now oppresses half the globe.
 There undissolving from the first of time,
 Snows swell on snows amazing to the sky;
 And icy mountains, high on mountains piled,
 Seem to the shivering sailor from afar
 Shapeless and white, an atmosphere of clouds.

- ☉ First Quarter 6th day, 3h. 32m. evening. S. E.
 ☽ Full Moon 14th day, 0h. 27m evening. N.
 ☾ Last Quarter 21st day, 9h. 38m. morning. S. W.
 ● New Moon 28th day, 0h. 10m. evening. S.

D. M.	D. W.	CALENDAR, &c.	☉		☽		R & S		☾	High water
			Ri. h. m.	Sets h. m.	dc. d. m.	R. h. m.	S. h. m.	Pla.		
1	Sat	♀ con. ☉ Fair	7 20 5	8 17 4	8 27	feet	morn			
2	SU	4th Sunday after Epiphany	7 19 5	9 16 47	9 31	feet	0 50			
3	Mo	John Rogers burnt 1543	7 18 5	11 16 30	10 34	h'ad	1 51			
4	Tu	Hilary term begins	7 17 5	12 16 12	11 37	h'ad	2 1			
5	W.	Sir R Peel born, 1788	7 16 5	13 15 54	morn	nek	2 34			
6	Th	Queen Anne born, 1665	7 15 5	15 15 35	0 36	nek	3 14			
7	Fri		7 13 5	16 15 17	1 35	nek	4 4			
8	Sat	Siege of Milan 1853	7 12 5	18 14 58	2 33	arm	5 4			
9	SU	5th Sunday after Epiphany	7 11 5	19 14 39	3 27	arm	6 29			
10	Mo	Conf. cong. elect. Davis	7 9 5	20 14 19	4 15	bres	7 43			
11	Tu	Pres. of conf'd'y, 1861	7 8 5	22 13 59	4 57	bres	8 50			
12	W.	Day break, 5, 27	7 6 5	23 13 40	5 34	h'art	9 42			
13	Th	Masc. of Glenceo, 1691	7 5 5	25 13 20	6 8	h'art	10 23			
14	Fri	St. Valentine	7 4 5	26 12 59	rises	h'art	11 2			
15	Sat	Hilary term ends.	7 2 5	27 12 39	7 1	bely	11 38			
16	SU	Septuagesima Sunday	7 1 5	29 12 18	8 13	bely	ev. 13			
17	Mo	Battle of Eupatoria 1855	6 59 5	30 11 57	9 25	rein	0 48			
18	Tu	Luther died 1546	6 57 5	32 11 36	10 38	rein	1 29			
19	W.	Florida ceded to U. S. 1821	6 56 5	33 11 15	11 52	seer	2 3			
20	Th		6 54 5	34 10 53	morn	seer	2 53			
21	Fri	Dr. Kane, Ex. 1858	6 53 5	36 10 32	1 5	thig	3 53			
22	Sat	Washington born, 1732	6 51 5	37 10 10	2 12	thig	5 15			
23	SU	Sexagesima Sunday	6 50 5	38 9 48	3 11	kne	6 44			
24	Mo	St. Matthias	6 48 5	40 9 26	4 1	kne	8 13			
25	Tu	Earl of Essex behead. 1691	6 46 5	41 9 3	4 42	legs	9 14			
26	W.	Kemble died, 1823	6 45 5	42 8 41	5 16	legs	10 3			
27	Th	Great Fire near King	6 43 5	44 8 19	5 45	legs	10 42			
28	Fri	Square, St. John, 1849	6 41 5	45 7 56	sets.	feet	11 19			

E.
N.
W.
S.

D P P	High water	
	h.	m.
et	morn	
et	0	50
ad	1	51
ad	2	1
ek	2	34
ek	3	14
ek	4	4
m	5	4
m	6	29
es	7	43
es	8	50
art	9	42
art	10	23
art	11	2
ly	11	38
ly	ev.	13
in	0	48
in	1	29
er	2	3
er	2	53
g	3	53
g	5	15
e	6	44
o	8	13
ys	9	14
ys	10	3
ys	10	42
et	11	19

Mar 15 - Loh 7. Heck. In der

Loh 7. Heck.

de.

de.

D.	M.	D.	W.
1	Sa	1	Sa
2	Su	2	Su
3	M	3	M
4	T	4	T
5	W	5	W
6	T	6	T
7	F	7	F
8	S	8	S
9	S	9	S
10	M	10	M
11	T	11	T
12	W	12	W
13	T	13	T
14	F	14	F
15	S	15	S
16	S	16	S
17	M	17	M
18	T	18	T
19	V	19	V
20	T	20	T
21	F	21	F
22	S	22	S
23	S	23	S
24	M	24	M
25	T	25	T
26	V	26	V
27	T	27	T
28	F	28	F
29	S	29	S
30	S	30	S
31	M	31	M

The stormy March has come at last,
 With wind and cloud and changing skies,
 I hear the rushing of the blast,
 That through the snowy valley plies.
 Ah, passing few are they who speak,
 Wild, stormy month, in praise of thee;
 Yet, though thy winds are loud and bleak,
 Thou art a welcome month to me.
 Thou bring'st the hope of those calm skies,
 And that soft time of sunny showers;
 When the wide blooms on earth that lies,
 Seems of a brighter world than ours.

- ☉ First Quarter 8th day, 0h. 42m. evening. E.
- ☾ Full Moon 16th day, 0h. 38m. morning. S.
- ☾ Last Quarter 22d day, 5h. 10m. evening. N.
- ☾ New Moon 30th day, 3h. 6m. morning. N. E.

D. M.	D. W.	CALENDAR, &c.	☉		☾	☉	☉	Pa	High water h. m.
			Ri.	Sets	dc. S.	R&S.	Pa		
			h. m.	h. m.	d. m.	h. m.			
1	Sat	Saint David,	6 40	5 46	7 33	7 14	feet	11 53	
2	SU	Quinq. or Shrove Sunday	6 38	5 48	7 10	8 17	head	morn.	
3	Mo	Madison born 1750	6 36	5 49	6 47	9 20	head	0 22	
4	Tu	Queen's Circuit.	6 34	5 50	6 24	10 22	nec.	0 52	
5	W	Ash Wednesday.	6 33	5 52	6 1	11 23	nec.	1 26	
6	Th	7* s con. ☉	6 31	5 53	5 38	inorn	nec.	2 1	
7	Fri	Lord Collingwood died.	6 29	5 54	5 15	0 21	arm.	2 42	
8	Sat	H con. ☉ <i>Fair</i>	6 27	5 55	4 51	1 15	arm.	3 32	
9	SU	1st Sunday in Lent	6 26	5 57	4 28	2 5	bres	4 29	
10	Mo	Massacre at Cadiz 1820	6 24	5 58	4 4	2 50	bres	5 44	
11	Tu	Chelsea hosp't found. 1682	6 22	5 59	3 41	3 30	bres	6 58	
12	W	St. Gregory. Ember Day	6 20	6 1	3 17	4 4	h'art	8 14	
13	Th	Dr. Priestly born, 1733	6 18	6 2	2 54	4 34	h'art	8 59	
14	Fri	Klopstock died, 1803	6 16	6 3	2 30	5 2	bely	9 56	
15	Sat	h & M con. ☉	6 15	6 4	2 6	5 29	bely	10 38	
16	SU	2d Sunday in Lent	6 13	6 6	1 43	rises.	rein	11 13	
17	Mo	Saint Patrick	6 11	6 7	1 19	8 22	rein	11 53	
18	Tu	Princess Louise born, 1848	6 9	6 8	0 55	9 38	secr	ev. 26	
19	W		6 7	6 9	0 32	10 53	secr	1 8	
20	Th	Sir Isaac Newton died 1727	6 6	6 11	S. 8	morn	thig	1 54	
21	Fri	Franklin rec'd at Paris, 1778	6 4	6 12	N. 15	0 3	thig	2 44	
22	Sat	Plague in London, 1665	6 2	6 13	0 38	1 5	kne	3 47	
23	SU	3d Sunday in Lent	6 0	6 14	1 2	1 58	kne	5 6	
24	Mo	g con. ☉ <i>Wind</i>	5 58	6 15	1 26	2 42	kne	6 29	
25	Tu	Annunciation.	5 56	6 17	1 49	3 18	legs	7 52	
26	W	Wiethrop died, 1649	5 54	6 18	2 13	3 48	legs	8 52	
27	Th	Bank of England incor. 1691	5 53	6 19	2 26	4 14	feet	9 39	
28	Fri	Raphael died, 1520	5 51	6 20	2 0	4 39	feet	10 16	
29	Sat	Swedenborg died, 1772	5 49	6 22	3 23	5 3	h'ad	10 51	
30	SU	4th Sunday in Lent.	5 47	6 23	3 46	sets.	h'ad	11 24	
31	Mo	J. C. Calhoun died, 1850	5 45	6 24	4 10	8 9	h'ad	11 54	

Beyond the plain the new-leaved wood
 Is all aflood
 With music from a thousand birds,
 While lambkins sporting on the mead,
 With velvet tread,
 Dodge in and out among the herds.
 Sweet Spring has come—season of bloom
 And soft perfume—
 Season of calm and holy joy.
 Mount up, my soul, on wings of love !
 Mount up above—
 Learn from the birds a song of joy !

- ☉ First Quarter, 7th day, 7h. 34m. morning. N. E.
 ☽ Full Moon, 14th day, 10h. 18m. morning. N. W.
 ☾ Last Quarter, 21st day, 1h. 24m. morning. E.
 ☊ New Moon, 28th day, 6h. 48m. evening. W.

D.	D. W.	CALENDAR, &c.	☉		☽	☾	☊	☉	High water
			Ri. h. m.	Sets h. m.	dc. d. m.	R&S h. m.	Pla.		
1	Tu	All Fool's Day.	5 43	6 25	4 33	9 10	nec	morn	
2	W.	Battle of the Baltic 1801	5 41	6 27	4 56	10 9	nec	0 27	
3	Th	Bishop Heber died, 1826	5 40	6 28	5 19	11 6	arm.	1 1	
4	Fri	Hon. G. Ludlow, first Mayor	5 38	6 29	5 42	11 58	arm.	1 37	
5	Sat	of St. John, 1786	5 36	6 30	6 5	morn	arm.	2 16	
6	SU	5th Sunday in Lent.	5 34	6 31	6 27	9 44	bres	3 1	
7	Mo	Ohio settled 1788	5 33	6 33	6 50	1 24	bres	3 54	
8	Tu	Easter term begins	5 31	6 34	7 12	1 59	h'art	5 0	
9	W	Lord Bacon died, 1626	5 39	6 35	7 35	2 30	h'art	6 21	
10	Th	Peace of Utrecht, 1713	5 27	6 36	7 57	2 59	h'art	7 27	
11	Fri	Wm. & Mary crown'd 1689	5 25	6 37	8 19	3 26	bely	8 34	
12	Sat	Henry Clay born 1777	5 24	6 39	8 41	3 53	bely	9 31	
13	SU	Palm Sunday	5 22	6 40	9 3	4 22	rein	9 55	
14	Mo	Princess Beatrice born 1857	5 20	6 41	9 25	rises	rein	10 48	
15	Tu	Mutiny at Spithead, 1797	5 19	6 42	9 46	8 31	seer	11 32	
16	W.	Nap. III. visited Eng. 1855	5 17	6 44	10 7	9 45	seer	ev. 18	
17	Th		5 15	6 45	10 29	10 52	thig	0 58	
18	Fri	Good Friday	5 13	6 46	10 50	11 51	thig	1 46	
19	Sat	Easter Term ends	5 12	6 47	11 10	morn	kne	2 37	
20	SU	Easter Sunday	5 10	6 48	11 31	0 40	kne.	3 47	
21	Mo	A. Cook captured 1644	5 9	6 50	11 52	1 19	lega	4 45	
22	Tu	H. Fielding born, 1707	5 7	6 51	12 12	1 51	lega	5 58	
23	W.	Saint George	5 5	6 52	12 32	2 19	feet	7 16	
24	Th	☉ con. ☉	5 4	6 53	12 52	2 44	feet	8 22	
25	Fri	Princess Alice born 1843	5 2	6 54	13 11	3 8	feet	9 5	
26	Sat	David Hume born, 1717	5 1	6 55	13 31	3 32	h'ad	9 47	
27	SU	1st Sunday after Easter	4 59	6 57	13 50	3 57	h'ad	10 23	
28	Mo	Kossuth born, 1802	4 58	6 58	14 9	4 25	nec	10 56	
29	Tu		4 56	6 59	14 28	sets.	nec	11 32	
30	W	7* ^s con. ☉	4 54	7 0	14 46	8 59	nec	morn	

N. E.
W.
E.
W.

Pla.	High water h. m.
nec	morn
nec	0 27
arm	1 1
arm	1 37
arm	2 16
pres	3 1
pres	3 54
part	5 0
part	6 21
part	7 27
ely	8 34
ely	9 31
ein	9 55
ein	10 48
ecr	11 32
ecr	ev. 18
ng	0 58
ng	1 46
ne	2 37
ne	3 47
ga	4 45
ga	5 58
et	7 16
et	8 22
et	9 5
ad	9 47
ad	10 23
ec	10 56
ec	11 32
ec	morn

John M. ... to Wiley 1862

John M. ... }
at. }
New York }
1865

W. D. ... }
do. }
1862

D.	
M.	
1	T
2	F
3	S
4	S
5	M
6	T
7	V
8	T
9	F
10	S
11	S
12	M
13	T
14	V
15	T
16	F
17	S
18	S
19	M
20	T
21	V
22	T
23	F
24	S
25	S
26	M
27	T
28	V
29	T
30	F
31	S

Sweet Spring has come, and once again,
 O'er hill and plain,
 She lays her soft green carpet down,
 Where late the white and chilly snow,
 So loth to go,
 Leaked off and left the earth so brown.
 No icy fetters hold the stream,
 The sun's bright beam,
 Comes dancing o'er it to my feet;
 The violets that skirt the bank
 Bend down to thank
 The laughing stream with kisses sweet.

- ☉ First Quarter 6th day, 10h. 45m. evening. E. W.
- ☾ Full Moon 13th day, 6h. 21m evening. E.
- ☉ Last Quarter 20th day, 10h. 59m. morning. W.
- ☾ New Moon 28th day, 10h 47m morning. S.

D. M.	D. W.	CALENDAR, &c.	☉		☾		☉		☾		High water h. m.
			Ri. h.m.	Sets h.m.	dc. d.	N d. m.	R&S h. m.	R&S h. m.	☉ Dia.		
1	Th	Prince Arthur born, 1850	4 53	7 2	15	5	9 51	arm	morn		
2	Fri	Battle of Lützen, 1813	4 52	7 3	15	23	10 39	arm	0 48		
3	Sat	Florida taken 1781	4 50	7 4	15	40	11 21	bres	1 19		
4	SU	2d Sunday after Easter	4 49	7 5	15	58	11 58	bres	1 56		
5	Mo	Bonaparte died, 1821	4 47	7 6	16	15	morn	bres	2 38		
6	Tu	Rain	4 46	7 7	16	32	0 30	h'art	3 20		
7	W.	Barbarossa defeated, 1177	4 45	7 9	16	49	0 59	h'art	4 12		
8	Th	Pasiello born, 1740	4 44	7 10	17	5	1 26	bely	5 19		
9	Fri	Clocks introduced 1638	4 42	7 11	17	21	1 52	bely	6 34		
10	Sat		4 41	7 12	17	37	2 19	rei.	7 42		
11	SU	3d Sunday after Easter	4 40	7 13	17	53	2 48	rei.	8 49		
12	Mo	Schiller died, 1805	4 39	7 14	18	8	3 21	secr.	9 42		
13	Tu	Saint John Circuit	4 37	7 16	18	23	4 2	secr.	10 28		
14	W.	Russians bombarded Si-	4 36	7 17	18	38	rises.	thig	11 18		
15	Th	listria, 1854	4 35	7 18	18	52	9 38	thig	ev. 3		
16	Fri	Mrs. Hemans died, 1835	4 34	7 19	19	6	10 32	kne	0 50		
17	Sat	Great Frost, 1794	4 33	7 20	19	20	11 16	kne	1 36		
18	SU	4th Sunday after Easter	4 32	7 21	19	33	11 51	legs	2 24		
19	Mo	18th] Landing of the Loy-	4 31	7 22	19	46	morn	legs	3 13		
20	Tu	alists at St. John, 1783	4 30	7 23	19	59	0 21	feet.	4 8		
21	W.	Pr. Edward assin'd 1471	4 29	7 24	20	11	0 48	feet.	5 15		
22	Th	Martha Washington d. 1802	4 28	7 25	20	23	1 13	feet.	6 24		
23	Fri	Tom Hood born, 1799	4 27	7 26	20	35	1 37	h'ad	7 36		
24	Sat	Queen Victoria born 1819	4 26	7 27	20	46	2 2	h'ad	8 31		
25	SU	5th Sunday after Easter	4 26	7 28	20	57	2 28	nec	9 14		
26	Mo		4 25	7 29	21	8	3 58	nec	9 57		
27	Tu	Venerable Bede born, 678	4 24	7 30	21	18	3 32	nec.	10 36		
28	W.	Great Fire in Quebec 1845	4 23	7 31	21	28	sets.	arm	11 11		
29	Th	Ascension Day	4 23	7 32	21	37	8 37	arm	11 49		
30	Fri	☿ con. ☽	4 22	7 33	21	46	9 19	bres	morn		
31	Sat	Dr. Chalmers died, 1847	4 21	7 34	21	55	9 58	bros	0 23		

'Tis Summer, 'tis summer,—and winter no more
Is heard in the winds, or the ocean's wild roar :
But so calm are the waves over all the great deep,
That they might lull a young infant to sleep ;
The streamlets are gliding all lovely and calm,
And the zephyrs come laden with fragrance and balm ;
Then oh ! let us bow to the Merciful Power,
Who lives in the sun-beam, the tree, and the flower ;
Who stills the wild tempest, and bids the vast sea
Unruffled and calm as a placid lake be.
Let us bow to that God who gave summer its birth,
And who scatters his treasures all over the earth.

- First Quarter 5th day, 10h. 4m. morning. N. E.
- Full Moon 12th day, 1h. 33m morning. S. W.
- Last Quarter 18th day, 10h. 33m. evening. E.
- New Moon 27th day, 2h. 15m morning. N E.

D. M.	D. W.	CALENDAR, &c.	Ri. & Sets h. m. h. m.	dc. N. d. m.	R & S h. m.	☉ Pld.	High water h. m.
1	SU	1st Sunday after Ascension	4 217 34	22 3	10 32	bres	0 58
2	Me	First Church in Canada,	4 207 35	22 11	11 2	h'art	1 34
3	Tu	built 1620	4 207 36	22 19	11 29	h'art	2 10
4	W.		4 197 37	22 26	11 54	bely	2 50
5	Th	♄ & ♃ ☉	4 197 38	22 33	morn	bely	3 38
6	Fri	Patrick Henry died, 1799	4 197 38	22 39	0 19	rein	4 19
7	Sat	Mamelon captured, 1855	4 187 39	22 45	0 46	rein	5 41
8	SU	Whit Sunday Pentecost	4 187 40	22 51	1 16	rein	7 5
9	Mo	Battle of Arklow 1798	4 187 40	22 56	1 52	seer	8 12
10	Tu	Trinity term begins	4 187 41	23 1	2 37	seer	9 22
11	W.	Saint Barnabas	4 177 41	23 5	3 31	thig.	10 16
12	Th	New York incorporated 1665	4 177 42	23 9	rises	thig	11 7
13	Fri	Gen. W. Scott born, 1786	4 177 42	23 13	9 7	kne	11 55
14	Sat	Palmer hung 1856	4 177 43	23 16	9 48	kne	ev. 39
15	SU	Trinity Sunday	4 177 43	23 19	10 21	legs.	1 20
16	Mo	War declared 1812	4 177 44	23 21	10 50	legs.	2 0
17	Tu	Battle of Bunker Hill 1775	4 177 44	23 23	11 16	feet	2 42
18	W	Battle of Waterloo, 1815	4 177 44	23 25	11 40	feet	3 29
19	Th	Corpus Christi	4 177 45	23 26	morn	head	4 23
20	Fri	Aces'n Queen Victoria 1837	4 177 45	23 27	0 4	head	5 27
21	Sat	Trinity term ends	4 187 45	23 27	0 30	nec	6 29
22	SU	1st Sunday after Trinity	4 187 45	23 27	0 39	nec	7 43
23	Mo	♄ * ♃ ☉	4 187 46	23 26	1 32	nec	8 43
24	Tu	St. John—Baptist	4 187 46	23 25	2 10	arm.	9 32
25	W.	Battle of Solferino 1859	4 197 46	23 24	2 55	arm.	10 14
26	Th	Geo. IV. died, 1830	4 197 46	23 22	3 45	arm.	10 53
27	Fri	28th Lord Raglan died, 1855	4 197 46	23 20	sets.	bres	11 30
28	Sat	Queen's coronation 1838	4 207 46	23 17	8 34	bres	morn
29	SU	2d Sunday after Trinity	4 207 46	23 14	9 5	h'art	0 4
30	Mo	Tobago taken 1793	4 217 46	23 11	9 32	h'art	0 48

balm;

wer;

th,

E.
W.
E.
E.

Pla.	High water h. m.
ores	0 58
'art	1 34
'art	2 10
ely	2 50
ely	3 38
ein	4 19
ein	5 41
ein	7 5
ecr	8 12
ecr	9 22
nig.	10 16
nig	11 7
ne	11 55
ne	ev. 39
egs.	1 20
egs.	2 0
et	2 42
et	3 29
ead	4 23
ead	5 27
ec	6 29
ec	7 43
ec	8 43
rm.	9 32
rm.	10 14
rm.	10 53
res	11 30
res	uorn
'art	0 4
'art	0 48

26 Sunday. Small Old Town - Lynn

D. M. | 1 | 2 | 3 | 4 | 5 | 6 | 6 | 7 | 8 | 9 | 10 | 11 | 12 | 13 | 14 | 15 | 16 | 17 | 18 | 19 | 20 | 21 | 22 | 23 | 24 | 25 | 26 | 27 | 28 | 29 | 30 | 31

Bright Summer beams along the sky,
 And paints the glowing year;
 Where'er we turn the raptured eye
 Her splendid tints appear.
 Then, who so fit to lift the song
 To gratitude and heaven,
 To whom her purple charms belong,
 From whom those charms are given?
 Thee, thee, Almighty King of kings,
 Man worships not alone,
 Each budding flower its incense brings,
 And waits it to thy throne.

- ☉ First Quarter 4th day, 6h. 12m. evening. S.
- Full Moon 11th day, 8h. 59m. morning. N. W.
- ☾ Last Quarter 18th day, 0h. 34m. evening. W.
- ☾ New Moon 26th day, 4h. 26m. evening. S. W.

D. M.	D. W.	CALENDAR, &c.	☉		☾		☽		P. L.	High water h. m.
			Ri. h. m.	Sets h. m.	dc. d. m.	N. d. m.	R. h. m.	S. h. m.		
1	Tu	Eastport taken by Br. 1814	4 21	7 45	23 7	9 58	bely	1 10		
2	W.	Daugerre died 1851	4 22	7 45	23 3	10 24	bely	1 48		
3	Th	<i>Fine</i>	4 22	7 45	22 58	10 50	bely	2 23		
4	Fri	U S. Independence 1776	4 23	7 45	22 53	11 18	rein	3 4		
6	Sat	6] Boston settled, 1630	4 24	7 44	22 48	11 50	rein	3 56		
6	SU	3rd Sunday after Trinity	4 24	7 44	22 42	morn	seccr.	5 5		
7	Mo	Fall of Const'ntinople, 1203	4 25	7 44	22 36	0 28	seccr	6 17		
8	Tu	<i>King's and Albert Circuit</i>	4 26	7 43	22 29	1 15	thigs	7 55		
9	W	LaFontaine born 1641	4 26	7 43	22 22	2 13	thigs	9 10		
10	Th	U. S. Gen. Taylor, d. '50	4 27	7 42	22 15	3 21	kne	10 6		
11	Fri	Hamilton shot, 1804	4 28	7 42	22 7	rises.	kne	10 58		
12	Sat	Erasmus died 1536	4 29	7 41	21 59	8 17	legs	11 42		
13	SU	4th Sunday after Trinity	4 30	7 41	21 51	8 50	legs	ev. 22		
14	Mo	Bastile destroyed, 1789	4 30	7 40	21 42	9 17	feet	0 59		
15	Tu	<i>Westmorland Circuit</i>	4 31	7 39	21 32	9 42	feet	1 35		
16	W.	Bat. of Stony Point, 1779	4 32	7 39	21 23	10 7	h'ad	2 12		
17	Th	3 con. ☽	4 33	7 38	21 13	10 33	h'ad	2 52		
18	Fri	Battle of Warsaw 1656	4 34	7 37	21 2	11 1	h'ad	3 38		
19	Sat	17th] French Rev'n. 1789	4 35	7 36	20 52	11 33	nec.	4 32		
20	SU	5th Sunday after Trinity	4 36	7 36	20 41	morn	nec.	5 41		
21	Mo	Battle of Bull Run 1861	4 37	7 35	20 29	0 10	arm	6 54		
22	Tu	Union of England and	4 38	7 34	20 18	0 52	arm	8 6		
23	W.	[Scotland, 1706	4 39	7 33	20 5	1 40	arm	9 5		
24	Th		4 40	7 32	19 53	2 33	bres	9 44		
25	Fri	St. James <i>Cloudy</i>	4 41	7 31	19 40	3 32	bres	10 32		
26	Sat	Robert Fulton born, 1765	4 42	7 30	19 27	sets.	h'art	11 8		
27	SU	6th Sunday after Trinity	4 43	7 29	19 14	7 36	h'art	11 48		
28	Mo	Cowley died, 1607	4 44	7 28	19 0	8 4	h'art	morn		
29	Tu	Pr. of Wales landed in	4 45	7 27	18 46	8 29	bely	0 17		
30	W.	[Halifax, 1860	4 46	7 25	18 32	8 54	bely	0 49		
31	Th		4 47	7 24		9 21	rein	1 22		

How sweet I've wandered bosom deep in grain,
 When Summer's mellowing pencil sweeps the shade
 Of ripening tinges o'er the chequered plain :
 Like tawny oat-lands with a yellow blade ;
 And bearded corn like armies in parade ;
 Beans lightly scorched, that still preserve their green ;
 And nodding lands of wheat in bleachy brown
 And streaking banks, where many a maid and clown
 Contract a sweetness to the rural scene,
 Forming the little hay-cocks up and down
 While o'er the face of nature softly swept
 The lingering wind, mixing the brown and green.

- ☉ First Quarter 3d day, 0h. 17m. morning. W.
- ☾ Full Moon 9th day, 5h. 14m. evening. E.
- ☉ Last Quarter 17th day, 5h. 8m. morning. S.
- ☾ New Moon 25th day, 5h. 1m. morning. E.

D. M.	D. W.	CALENDAR, &c.	☉		☾		R & S	☉	☾	High water
			Ri. h. m.	Sets h. m.	dc. d.	N. m.				
1	Fri	Lammas Day	4 48	7 24	18	2	9 51	rein		1 59
2	Sat	Battle of Blenheim 1704	4 49	7 22	17	47	10 27	secr.		2 41
3	SU	7th Sunday after Trinity	4 50	7 20	17	31	11 10	secr.		3 32
4	Mo	Battle of Magenta 1859	4 52	7 19	17	15	morn	thig.		4 37
5	Tu	Charlotte Circuit.	4 53	7 18	16	59	0 1	thig.		6 10
6	W.	Princ Alfred born 1844	4 54	7 17	16	43	1 2	kne		7 43
7	Th	☉ in Perih,	4 55	7 15	16	26	2 11	kne		8 59
8	Fri	Canning died, 1827	4 56	7 14	16	9	3 26	legs.		9 57
9	Sat	Fine	4 57	7 12	15	52	rises	legs.		10 48
10	SU	8th Sunday after Trinity	4 58	7 11	15	55	7 15	legs		11 25
11	Mo	Lord Dudley beheaded, 1510	5 0	7 10	15	17	7 42	feet		ev. 1
12	Tu	Rain	5 1	7 8	14	59	8 9	feet		0 33
13	W.	Fulton's steamboat 1807	5 2	7 7	14	41	8 36	head		1 9
14	Th	Sheridan died, 1788	5 3	7 5	14	23	9 3	head		1 34
15	Fri	Abbot Lawrence died, 1855	5 4	7 3	14	4	9 33	nec		2 19
16	Sat	Battle of Tchernaya. 1855	5 5	7 2	13	45	10 8	nec		3 1
17	SU	9th Sunday after Trinity	5 7	7 0	13	26	10 48	nec.		3 53
18	Mo	17th] Great Fire in St. John	5 8	6 59	13	7	11 33	arm.		4 56
19	Tu	[(N. M. W.) 1839	5 9	6 57	12	47	morn	arm.		6 22
20	W.	Capt. Jas Cook surveys Gulf	5 10	6 55	12	27	0 24	bres		7 29
21	Th	[of St. Lawrence, 1760	5 11	6 54	12	8	1 20	bres		8 46
22	Fri	City of Washington taken by	5 12	6 52	11	47	2 21	bres		9 35
23	Sat	[Eng. 1812	5 13	6 51	11	27	3 25	h'art		10 7
24	SU	10th Sunday after Trinity	5 15	6 49	11	7	4 31	h'art		10 41
25	Mo	♂ ☽ ☿	5 16	6 47	10	46	sets.	bely		11 32
26	Tu	Restigouche Circuit	5 17	6 45	10	25	6 59	bely		11 53
27	W.	Battle of Long Island, 1776	5 18	6 44	10	4	7 26	rein	morn	
28	Th	Henry Clay died, 1852	5 19	6 42	9	43	7 51	rein		0 27
29	Fri	St. Augustine.	5 20	6 40	9	22	8 30	secr.		1 3
30	Sat	Cleopatra died, 30 B C	5 22	6 39	9	0	9 10	secr		1 42
31	SU	11th Sunday after Trinity	5 23	6 37	8	39	9 58	secr		2 26

Aug 29. Lib. of Univ. of Toronto

ade

reen;

own

W.

E.

S.

E.

©

Pl.

in

ecr.

ecr.

ig.

ig.

ne

ne

gs.

gs.

gs.

et

er

ead

ead

ec

ec

oc.

m.

m.

es

es

es

art

art

ly

ly

in

in

er

er

High
water

h. m.

1 59

2 41

3 32

4 37

6 10

7 43

8 59

9 57

10 48

11 25

ev. 1

0 33

1 9

1 34

2 19

3 1

3 53

4 56

6 22

7 29

8 46

9 35

10 7

10 41

11 32

11 53

morn

0 27

1 3

1 42

2 26

*Aug 29. Sub of Amm for fresh for
to 11/2*



Sept 20. 11th of the 18th and 19th

Sept 13. 2nd of the 18th of the 18th

ad. to
20th of the 18th

Sept 6. 1st of the 18th of the 18th

Sept 1st of the 18th of the 18th

D. M.	1
	2
	3
	4
	5
	6
	7
	8
	9
	10
	11
	12
	13
	14
	15
	16
	17
	18
	19
	20
	21
	22
	23
	24
	25
	26
	27
	28
	29
	30

Season of mists and mellow fruitfulness,
 Close bosom friend of the maturing sun;
 Conspiring with him how to load and bless
 With fruit the vines that round the thatch eaves ring
 To bend with apples the mossed cottage trees,
 And fill all fruit with ripeness to the core;
 To swell the gourd, and plump the hazel shells
 With a sweet kernel; to set budding more,
 And still more, later flowers for the bees,
 Until they think warm days will never cease,
 For Summer has o'erbrined their clammy cells.

- ☉ First Quarter, 1st day, 5h. 39m. evening. S.
- Full Moon, 8th day, 3h. 18m morning. S. W.
- ☾ Last Quarter, 15th day, 11h. 43m. evening. E.
- ☾ New Moon, 23rd day, 4h. 18m. evening. S. W.
- ☉ First Quarter, 30th day, 11h. 31m. morning. E.

D. M.	D. W.	CALENDAR, &c.	☉ Ri. & Sets		☾ dc. N.	☽ R & S	☾ Pld	High water
			h. m.	h. m.	d. m.	h. m.		h. m.
1	Mo	Moreau died, 1813	5 24	6 35	8 17	10 55	thig	3 20
2	Tu	Gloucester Circuit.	5 25	6 33	7 55	morn	thig	4 30
3	W.	♄ con. ☽	5 26	6 31	7 33	0 0	kne.	5 56
4	Th	Sir Walter Scott died, 1832	5 27	6 30	7 11	1 11	kne.	7 32
5	Fri	Martin Van Buren born 1782	5 28	6 28	6 49	2 23	logs	8 49
6	Sat	Sevastopol bombarded. 1855	5 30	6 26	6 27	3 25	legs	9 41
7	SU	12th Sunday after Trinity	5 31	6 24	6 4	4 46	feet	10 13
8	Mo	Fall of Sevastopol, 1855	5 32	6 22	5 42	rises.	feet	11 6
9	Tu	Northumberland Circuit	5 33	6 21	5 19	6 36	h'ad	11 35
10	W.	♄ con. ☽ Pleasant	5 34	6 19	4 56	7 3	h'ad	ev. 8
11	Th	Battle of Brandywine, 1777	5 35	6 17	4 34	7 33	nec	0 42
12	Fri	Battle at North Point 1814	5 37	6 15	4 11	8 7	nec	1 15
13	Sat	14th] Wellington d. 1852	5 38	6 13	3 48	8 45	nec	1 52
14	SU	13th Sunday after Trinity	5 39	6 11	3 25	9 28	arm	2 23
15	Mo	♄ con. ☽	5 40	6 9	3 2	10 17	arm	3 19
16	Tu	James the 2nd died, 1791	5 41	6 8	2 38	11 11	bres	4 13
17	W.	Arnold's treason, 1780	5 42	6 6	2 15	morn	bres	5 28
18	Th	Sir William Jones b. 1746	5 44	6 4	1 52	0 9	bres	6 41
19	Fri	Emmet hanged, 1803	5 45	6 2	1 29	1 10	h'art	7 53
20	Sat	Battle of Alma, 1854	5 46	6 0	1 5	2 13	h'art	8 51
21	SU	14th Sunday after Trinity	5 47	5 58	0 42	3 18	bely	9 38
22	Mo	George III. crowned, 1768	5 48	5 56	N. 19	4 25	bely	10 18
23	Tu	Kent Circuit.	5 49	5 55	S. 4	5 34	bely	10 54
24	W.	Victoria Circuit	5 51	5 53	0 27	sets.	rein	11 21
25	Th	Queen Isabella died, 1505	5 52	5 51	0 51	6 30	rein	morn
26	Fri	27th Major Andre tak'n 1780	5 53	5 49	1 14	7 9	seer	0 8
27	Sat	Admiral Nelson born, 1758	5 54	5 47	1 37	7 56	seer	0 47
28	SU	15th Sunday after Trinity	5 55	5 45	2 1	8 51	thig.	1 30
29	Mo	St. Michael Showers	5 56	5 43	2 24	9 54	thig.	2 19
30	Tu	Carleton Circuit	5 58	5 42	2 48	11 3	kne	3 14

The year is now declining; and the air—
 — When morning blushes on the orient hills—
 Embued with icy chillness. Ocean's wave—
 Has lost the tepid glow, and slumbering fogs
 On clouded days brood o'er its level plain;
 Yet, when the day is at meridian height,
 The sun athwart the fading landscape smiles
 With most parental kindness, softly sweet,
 And delicately beautiful—a prince
 Blessing the realms where glory comes from him.

- Full Moon 7th day, 4h. 7m. evening.
 - Last Quarter 15th day, 7h. 3m. evening.
 - New Moon 23rd day, 2h. 58m. morning.
 - First Quarter 29th day, 7h. 5m. evening.
- N. E.
N.
N. E.
S.

D.M.	D.W.	CALENDAR, &c.	☉		☽		☿		♃		High water h. m.
			Ri.	Sets	dc.	S.	R&S	P.a.			
			h.	m.	h.	m.	h.	m.	h.	m.	
1	W.	☾ con. ☉	5	59	5	40	3	11	morn	kne	4 21
2	Th	Dr. Channing died, 1842	6	0	5	38	3	34	0 18	legs	5 46
3	Fri	Battle at Jenna, 1806	6	1	5	36	3	56	1 23	legs	7 5
4	Sat	Rev. R. Boardman d. 1782	6	2	5	34	4	21	2 32	feet	8 23
5	SU	16th Sunday after Trinity	6	4	5	32	4	44	3 13	feet	9 15
6	Mo	Peace proclaimed 1783	6	5	5	31	5	7	4 22	feet	9 57
7	Tu	☿ con. ☉	6	6	5	29	5	30	5 51	head	10 45
8	W.	Battle of Leipsic 1813	6	7	5	27	5	53	rises.	head	11 9
9	Th	8th] Great Fire at Miramichi	6	9	5	25	6	16	6 5	nec.	11 45
10	Fri	[1825	6	10	5	24	6	39	6 42	nec.	ev. 17
11	Sat	Battle of Mayne 1795	6	11	5	22	7	1	7 23	arm.	0 52
12	SU	17th Sunday after Trinity	6	12	5	20	7	24	8 10	arm.	1 28
13	Mo	Brock killed. 1812	6	14	5	18	7	46	9 2	arm.	2 7
14	Tu	Michaelmas Term begins.	6	15	5	17	8	9	9 58	bres	2 49
15	W.	Day breaks, 4 39	6	16	5	15	8	31	10 57	bres	3 39
16	Th		6	17	5	13	8	53	11 58	h'art	4 38
17	Fri	Burgoyne surrendered, 1777	6	19	5	11	9	15	morn	h'art	5 47
18	Sat	Saint Luke	6	20	5	10	9	37	1 1	h'art	7 4
19	SU	18th Sunday after Trinity	6	21	5	8	9	59	2 6	bely	8 2
20	Mo	Battle of Navarino, 1827	6	23	5	7	10	21	3 13	bely	9 0
21	Tu	Battle of Trafalgar, 1805	6	24	5	5	10	42	4 22	rein	9 48
22	W.	☾ & ☿ con. ☉	6	25	5	3	11	4	5 33	rein	10 30
23	Th	25] Charge of Light Brigade	6	26	5	2	11	25	sets.	secr	11 11
24	Fri	at Balaclava, 1854	6	28	5	9	11	46	5 49	secr	morn.
25	Sat	Michaelmas Term ends	6	29	4	59	12	7	6 44	thig	0 8
26	SU	19th Sunday after Trinity	6	30	4	57	12	27	7 46	thig	0 38
27	Mo	Dr. Doddridge died, 1751	6	32	4	56	12	48	8 55	kne	1 23
28	Tu	St. Simon & St. Jude	6	33	4	54	13	8	10 6	kne	2 11
29	W.	Raleigh born, 1816	6	34	4	53	13	28	11 16	legs	3 4
30	Th	Kossiusko defeated, 1794	6	36	4	51	13	48	morn	legs	4 4
31	Fri	All Hallow Eve.	6	37	4	50	14	7	0 25	feet	5 28

4.012. 2012. 2012. 2012.

E.
N.
E.
S.

	High water
	h. m.
e	4 21
gs	5 46
7	7 5
st	8 23
9	9 15
9	9 57
ad	10 45
ad	11 9
c.	11 45
ev.	17
n.	0 52
n.	1 28
n.	2 7
s	2 49
s	3 39
rt	4 38
rt	5 47
rt	7 4
y	8 2
y	9 0
n	9 48
n	10 30
r	11 11
morn.	
0	8
0	38
1	23
2	11
3	4
4	4
5	23

~~18~~ Oct. Lull. Lull.
w/plus 2 29 Oct

25 Oct. Lull. Lull. Lull. Lull. Lull.

May 3rd.
2 April 1862

3 to 4 p.m.
and

Frog 14 1862
off the road

D. M. 1
2
3
4
5
6
7
8
9
10
11
12
13
14
15
16
17
18
19
20
21
22
23
24
25
26
27
28
29
30

The foliage of the forest, brown and sere,
 Drops on the margin of the stubble field,
 In which the partridge lingers insecure,
 And raises oft, at sombre even-tide,
 With plaintive throat, her dull and tremulous cry.
 The sickle of the husbandman hath ceased,
 And left the lap of nature shorn and bare;
 The odorous clover flowers have disappeared;
 The yellow pendulous grain is seen no more;
 The perfume of the bean field has decayed;
 And roams the wandering bee o'er many a path,
 For blossoms which have perished.

- ☉ Full Moon 6th day, 8h. 10m. morning. N. W.
- ☾ Last Quarter 14th day, 1h. 32m. evening. N. W.
- ☽ New Moon 21st day, 1h. 36m. evening. S. W.
- ☽ First Quarter 28th day, 5h. 23m. morning. N.

D. M.	D. W.	CALENDAR, &c.	☉		☽		R&S h. m.	☽ Pl.	High water h. m.
			Ri. & Sets h. m.	h. m.	dc. S. d. m.	d. m.			
1	Sat	All Saints	6 38	4 48	14 27	1 32	feet	6 34	
2	SU	20 h Sunday after Trinity	6 40	4 47	14 46	2 35	feet	7 44	
3	Mo	Curran died 1817	6 41	4 46	15 5	3 43	h'ad	8 43	
4	Tu	5th] Bat. of Inkerman, 1854	6 42	4 44	15 23	4 46	h'ad	9 29	
5	W.	Gunpowder Plot.	6 44	4 43	15 42	5 47	nek	9 8	
6	Th	Lozg Parliament, 1640	6 45	4 42	16 0	riser.	nek	10 45	
7	Fri	Fredericton lit with gas' 50	6 47	4 41	16 18	5 19	nek	11 23	
8	Sat	Prince of Wales born, 1841	6 48	4 39	16 35	6 4	arm	11 56	
9	SU	21st Sunday after Trinity	6 49	4 38	16 53	6 54	arm	ev. 32	
10	Mo	Lafite executed 1794	6 50	4 37	17 10	7 48	bres	1 8	
11	Tu	Great Fire in Fredericton.	6 52	4 36	17 26	8 46	bres	1 45	
12	W.	[1850	6 53	4 35	17 43	9 46	bres	2 23	
13	Th	Malcolm III killed, 1093	6 55	4 34	17 59	10 47	h'art	3 9	
14	Fri	Storm in Black Sea, 1854	6 56	4 33	18 15	11 49	h'art	3 53	
15	Sat	Battle of Tippecanoe, 1811	6 57	4 32	18 30	morn	bely	4 53	
16	SU	22nd Sunday after Trinity	6 59	4 31	18 45	0 53	bely	6 20	
17	Mo	h. con. ☽ Snow	7 0	4 30	19 0	2 0	rein	7 13	
18	Tu	Saint John Circutt.	7 1	4 29	19 15	3 9	rein	8 18	
19	W.	Jay's Treaty of Com. 1794	7 3	4 28	19 29	4 20	rein	9 17	
20	Th	Ld. Hawk's victory 1759	7 4	4 27	19 43	5 34	secr	10 8	
21	Fri	Princess Royal born, 1840	7 5	4 27	19 56	6 49	secr	10 54	
22	Sat		7 6	4 26	20 9	sets.	thig	11 42	
23	SU	22d Sunday after Trinity	7 8	4 25	20 22	6 34	thig	morn	
24	Mo	Gen. Z. Taylor born, 1790	7 9	4 25	20 34	7 48	kne	0 29	
25	Tu	24th] Peace with U. S. '14	7 10	4 24	20 46	9 2	kne.	1 15	
26	W.	Steamer North America	7 11	4 23	20 58	10 14	legs	2 1	
27	Th	[lost in B. of Fundy '46	7 13	4 23	21 9	11 24	legs	2 49	
28	Fri	Canada invaded, 1812	7 14	4 22	21 19	morn	feet	3 39	
29	Sat	30th] Saint Andrew.	7 15	4 22	21 30	0 31	feet	4 39	
30	SU	1st Sunday in Advent	7 16	4 21	21 40	1 36	h'ad	5 47	

This is the eldest of the Seasons : he
 Moves not, like Spring, with gradual step, nor grows
 From bud to beauty, but with all his snows
 Comes down at once in hoar antiquity.
 No rains, nor loud proclaiming forests flee
 Before him, nor unto his time belong
 The sun of Summer, nor the charms of song,
 That with May's gentle smiles so well agree.
 But he, made perfect in his birth-day cloud,
 Start into sudden life with scarce a sound,
 And with a tender footstep prints the ground.

- Full Moon 6th day, 2h. 58m. morning: S. W.
- ⊙ Last Quarter 14th day, 5h. 54m. morning. S.
- New Moon 21st day, 0h. 25m. morning. N.
- ⊙ First Quarter 27th day, 7h. 5m. evening. S.

D. M.	D. W.	CALENDAR, &c.	☉ Ri. & Sets		☽ dc. S.		☽ R & S		☽ Pla.	High water h. m.
			h. m.	h. m.	d. m.	h. m.	h. m.			
1	Mo	♂ ♀ ☽ Snow	7 17	4 21	21 49	2 39	head	6 58		
2	Tu	Battle of Austerlitz, 1805	7 18	4 20	21 58	3 41	nec.	8 2		
3	W.	Siege of Quebec,	7 20	4 20	22 7	4 42	nec.	8 57		
4	Th	Richilieu died, 1642	7 21	4 20	22 15	5 41	nec.	9 43		
5	Fri	☽ eclip. vis.	7 22	4 20	22 23	6 38	arm	10 23		
6	Sat	Mars. in ♀. ☽ con. ☽	7 23	4 20	22 30	rises.	arm	11 1		
7	SU	2d Sunday in Advent	7 24	4 19	22 37	5 43	bres	11 38		
8	Mo	Government House com-	7 25	4 19	22 44	6 39	bres	ev. 2		
9	Tu	pleted, 1828	7 26	4 19	22 50	7 39	bres	0 46		
10	W.	♀ sup. ♀ ☽	7 27	4 19	22 56	8 39	h'art	1 20		
11	Th	James I. of Scot. d. 1542	7 28	4 19	23 1	9 39	h'art	1 56		
12	Fri	Isaac Walton died, 1683	7 28	4 19	23 5	10 41	bely	2 33		
13	Sat	Gellert died 1769	7 29	4 19	23 10	11 44	bely	3 14		
14	SU	3d Sunday in Advent.	7 30	4 20	23 13	morn	bely	4 3		
15	Mo	Royal Charter of King's	7 31	4 20	23 17	0 48	rei.	5 6		
16	Tu	College, 1826	7 32	4 20	23 20	1 56	rei.	6 25		
17	W.	Powder explosion at Na-	7 32	4 20	23 22	2 8	secr.	7 35		
18	Th	ples, 1856	7 33	4 21	23 24	4 21	secr.	8 52		
19	Fri	Battle of Niagara, 1813	7 34	4 21	23 25	5 34	thig	9 51		
20	Sat	21] Saint Thomas	7 34	4 22	23 26	6 43	thig	10 43		
21	SU	4th Sunday in Advent	7 35	4 22	23 27	sets.	kne	11 32		
22	Mo	Landing of Pilgrims, 1620	7 35	4 23	23 27	6 38	kne	morn		
23	Tu	Abbe]De l'Eppé died, 1789	7 36	4 23	23 26	7 53	legs	0 17		
24	W.	Jesuits established, 1535	7 36	4 24	23 25	9 6	legs	1 0		
25	Th	Christmas Day	7 36	4 24	23 24	10 17	feet.	1 42		
26	Fri	Saint Stephen	7 37	4 25	23 22	11 25	feet.	2 23		
27	Sat	Saint John, Ev.	7 37	4 26	23 20	morn	h'ad	3 6		
28	SU	1st Sunday after Chr.	7 37	4 26	23 17	0 30	h'ad	3 57		
29	Mo	Savanah taken, 1778	7 38	4 27	23 14	1 33	h'ad	4 57		
30	Tu	Sotheby died, 1833	7 38	4 28	23 10	2 35	nec	6 8		
31	W.	Wind up	7 38	4 29	23 6	3 35	nec	7 21		

v. Juny. 9 Dec. 1862

WS

V.
S.
V.
S.

High water	h. m.
6	58
8	2
8	57
9	43
10	23
11	1
11	38
ev.	2
0	46
1	20
1	56
2	33
3	14
4	3
5	6
6	25
7	35
8	52
9	51
10	43
11	32
morn	
0	17
1	0
1	42
2	23
3	6
3	57
4	57
6	8
7	21

✓ July - 9 Dec. *Edw. Myddel*
 ✓ 16 Dec. *Edw.*

✓ Schuyler 20 Dec. *Edw. Myddel*
 ✓ Same Parker

Task 17 July 63

"
T

1000
stones
by bus

F
F
toes
ing
F
the
F
10 c
F
10 c
F
Fishes
and
F
Tre
Goo
tion
crat
a h
or q
tain
Tur
Qu
load
F
Mol
or a
F
coll
F
F
F
F
half
T
sou
the
of I
bui
the
Kin
S
nor
ies
ine
T
out
Sid
F
bey
mar
F
bey

Rates of Cartage in Saint John.

ARTICLES AND WEIGHT.	DISTRICTS.				
	1st.	2d.	3d.	4th.	5th.
	s. d.	s. d.	s. d.	s. d.	s. d.
For a load of Wood, (Quarter of a Cord,) - - -	7½	9	10½	10	11½
For a load of Coals, (Half a Chaldron,) - - -	13	14½	16	17½	19
For a load containing 15 bushels of Grain, Salt, Potatoes, or any other articles measured at loading or unloading, except Coals, - - -	10½	10	11	13	14½
For a pipe of Wine, Gin, or Brandy, and housing within the door of the first floor, - - -	30	31½	33	34½	36
For a puncheon of Rum, or a tierce of Sugar, from 7 to 10 cwt., and housing, - - -	16	17½	19	110	20
For a puncheon of Molasses, a hogshead of Sugar of 10 cwt. or upwards, or a hogshead of Tobacco, & housing, - - -	20	21½	23	24½	26
For a hogshead or puncheon of Cider, or a load of Dried Fish, of 15 cwt. or a common load of household Goods, and storing, - - -	13	14½	16	17½	19
For a load of Shingles, Hoop Poles, Heading, Staves, Treennails, Smoked Fish in boxes, Salmon in-kits, Dry Goods, or a load of any other articles not herein mentioned, or a hogshead of Lime, or a hogshead or crate of Earthenware, or two tierces of Earthenware, a hogshead of Dried Fish, two tierces of Coffee, or quantity in bags not exceeding 12 cwt. or a load containing 6 bbls. Flour, or 5 barrels Sugar, Fish, Beef, Pork, Turpentine, or Cider, or half a ton of Iron, or the same Quantity of Cordage, in coil not exceeding 4 cwt. or a load of any articles not herein mentioned, - - -	09	10½	11	11½	13
For a 64-gallon cask of Wine, Rum, Gin, Brandy, Molasses, or Porter, or for a load of Sand, Gravel or Stones, or a load of 4 barrels of any Spirituous Liquor or molasses, - - -	10	11½	13	14½	16
For Cables and Cordage, in coils above a cwt. or if to coll, per ton, or if for Hay loose, per ton, - - -	50	53	55	65	60
For Hay, screwed, per ton, - - -	26	28	210	30	32
For Bricks, per thousand, - - -	40	43	44	64	50
For Lumber, per thousand feet, - - -	30	33	33	63	40
For the cartage of any article or articles not exceeding half a load, - - -	6	7½	9	10½	10

The *First District* to comprise all that part of the City between the south line of Pond street and north line of Duke street, which lies to the westward of the East line of Mill street, Dock street, and that part of Prince William street situated between the north line of the brick building formerly belonging to William Tyng Peters (northward of the Market square), and the north line of Duke street, and including King street, to the westward of the west line of Germain street.

Second District to comprise all that part of the City between the north line of Union street and south line of Saint James' street, which lies without or beyond the First District, to the westward of the east line of Charlotte street.

Third District to comprise all that part of the City, which lies without or beyond the Second District, to the westward of the east line of Sidney street.

Fourth District to comprise all that part of the City lying without or beyond the Third District, to the westward of the East line of Carmarthen street.

Fifth District to comprise all that part of the City lying without or beyond the Fourth District.

CITY OF SAINT JOHN.

THOMAS M'AVITY Esquire, *Mayor.*

HONORABLE ROBERT L. HAZEN, *Recorder.*

Aldermen.

Councillors.

Wards.

Thomas M. Reed,
Stephen K. Foster,
John McGrath,
Alexander Boyne,
Wm. C. Dunham,
Joseph Coram,
Edward B. Peters,

Esquires.

Mr. Thomas R. Jones,
Mr. E. E. Lockhart,
Mr. John Wilson, Jr.,
Mr. B. Coxetter,
Mr. Berard Macormack,
Mr. Samuel T. Mosher,
Mr. Elias S. Flaglor,
Mr. Charles Clerke,
Mr. L. H. Brown,

King's.
Queen's.
Duke's.
Sydney.
Guy's.
Brook's.
Wellington.
Prince.
Albert.

Josiah Adams,

James R. Ruel, Esquire, Treasurer or Chamberlain.

W. R. M. Burtis, Esquire, Common Clerk.

George E. Fairweather, Esquire, Deputy Common Clerk.

Francis S. Jordan, Land Agent. Thomas Coram, Land Agent, Carleton.

George W. Smith, Auditor City Accounts.

George Stockford, High Constable; John Herrington, P. Duffy, B. Muriay, B. Watters, Lewis W. Durant, Calvin Powers, and David Ennis, Marshals; Peter Anderson, B. Murray, John Herrington, P. Duffy, Thos Budge, Calvin Powers, Patrick J. Carey, John Eagles, T. W. Malowney, David Nice, and Martin Murphy, Constables.

Robert Forsyth, Deputy Clerk of the Market, King's Square; James Kelly, Clerk of the Fish Market, Duke Street.

Geo. J. Harding, M. D., Visiting Physician.

Thomas Hanford, W. D. W. Hubbard, George A. Lockhart, Cudlip & Snider, John V. Thurgar, and George Stewart, Licensed Auctioneers.

Thomas M. Smith, Isaac Woodward, J. W. M. Irish, Charles M'Lauchlan, Michael McCarthy, Zebedee Ring, Augustus Quick, William Dudnee, John D. Purdy, Levi H. Waterhouse, James U. Thomas, Timothy Macarty, William Leavitt, Jacob V. Troop, J. McSweeney, Duncan Robertson, Thomas Yorke, John Lloyd, William Firth, and William Potts, Port Wardens.

Daniel Hatfield, Port or Harbour Master.

John Murray, Harbour Inspector.

BRANCH PILOTS.—John Reed, George Thomas, John Spears, James Reed, Thomas Vaughan, John Scott, Samuel Ruthertford, Michael Garrity, George Mulherring, Rich. Cline, Wm. Hatfield, E. J. Fletcher, Wm. Donaghey, Henry Thomas, Geo. Thring, Daniel Mulherring, Wm. Lahey, Alexander Mills, James McPartlan, Charles Daley, Daniel Daley, Charles Taylor, John Sherrard, and Patrick Traynor.

Alexander Reed, Light House Keeper at Partridge Island; James Lane, ditto at the Beacon.

Wm. Wright, Wm. O. Smith, and Joseph Fairweather, Commissioners to settle disputes relative to Dockage and Wharage.

Allan M'Lean, Shipping Master.

R. C. Minnette, Joseph B. Whipple, Hurd Peters, and George Pye, City Surveyors.

Francis G. Jordan, Charles A. Everitt, and Seth Wheton, Assessors of Taxes.

Alex. Boyne, Samuel T. Mosher, and John Wilson, Revisors under Election Law.

Oliver Emery, Collector of Wharfage and Slippage at the Market Slip; Daniel Donovan, Collector of Slippage at Union Street; Thomas Fairweather, Collector of Slippage at North Slip; A. McDermott, Collector of Wharfage at Charlotte Street Wharf; John M'Sweeney, Collector of Wharfage and Slippage at Rodney Wharf; M.M'Anulty, Collector of Anchorage; A. C. O. Trentowsky, Collector of Slippage at Sidney Market Slip; J. C. Littlehale, ditto at Market Slip, Guy's Ward; J. C. Littlehale, ditto at Ship Slip; A. Black, ditto at Market Slip, Brook's Ward.

G. M. Gerow, Weigh Master at North Slip; John Winters, Weigh Master at Union Street; J. O. Beatteay Weigh Master at Carleton; John Winters, Weigh Master at Hay Market.

William H. A. Keans, Superintendent of Flour Inspectors, and Superintendent of Weighers of Coals and Measurers of Salt.

Thomas Rankine, Umpire under Flour Ordinance.

John Humbert, John Berryman, Henry Leavitt, James Clarke, John Clark and John Robson, Inspectors of Flour and Meal.

James Stewart, Edwin A. Stewart, Gauger of Liquors.

Samuel Gillespie, James Peacock, and William Thompson, Gaugers and Searchers of Oil.

Jacob Wilson, Francis Wilson, William M'Auley, Robert Riley, James Cullinan, William J. Lockhart, William Thompson, John M'Gourty, A. B. Lockhart, John Riley, Francis McDavitt, Pat. Mahony, John Jackson, Wm. Roe, and W. Potts, Weighers of Coal and Measurers of Salt.

Thomas Miles, Inspector of Staves, Hoop Poles, &c.

Samuel Gillespie, William Thompson, Jas. Stackhouse, Thos. Whelpley, Thomas S. Day, John Trecarten, George Young, Joseph T. Johnston, James E. Trecarten, and David Nice, Inspectors of Pickled Fish.

Samuel Gillespie, William Thompson, and George Young, Cutlers of Dried Fish.

John Robinson, Inspector of Cordwood and Bark at the Market Slip; John Paul, ditto at Lower Cove Slip; ———, ditto at North Slip.

Wm. Woodstock, Pound Keeper on the Eastern Side of the Harbour; Evan Evans, Pound Keeper at Carleton.

James Duffy, Hog Reeve on the Eastern Side of the Harbour. Wm. Cronk, Evan Evans, Hog Reeves on the Western Side of the Harbour.

Thomas M. Smith and H. P. Sturdee, Esqrs., Commissioners of Wrecks and Shipwrecked Goods for the City and County of Saint John.

Samuel Jordan, David M. Whiting, George Cassie, Thos. Fairweather, Edward D. Gore, James H. Fairweather, Charles E. Harding, Nelson A. Cogle, William Grady, C. N. Perkins, Francis Jordan, Jarvis Wilson, Oliver B. Cogle, J. M. Cogle, Alexander Boyne, Stephen G. Blizzard, J. D'Orsay, Edwin J. Wetmore, Joseph S. Wetmore, Samuel K. Wilson, Sargent S. Littlehale, James M. Harding, Patrick Gleeson, T. J. Fairweather, Henry Leonard, G. H. Robinson, Jos. O. Craft, Adam C. A. Salter, John F. James, Andw. Anderson, Vernon Hanson, M. T. Brewer, and Willism J. Grady, Surveyors of Lumber.

FIRE DEPARTMENT.

THOMAS MARTER, *Chief Engineer.*

Engine Company No. 1.—John Wilson, *Engineer*; Robert A. Moore, *Foreman*; Thomas Nixon, *Assistant Foreman.*

Engine Company No. 2.—John A. Kennedy, *Engineer*; Gilbert Murdock *Foreman*; George Drake, *Assistant Foreman.*

Engine Company No. 3.—John Yeats, *Engineer*; G. F. Thompson, *Foreman*; W. H. Owen, *Assistant Foreman.*

Engine Company No. 4.—Thos. Campbell, *Engineer*; John J. Kelly, *Foreman*; John Lawlor, *Assistant Foreman.*

Engine Company No. 5.—Thomas M. Reed, *Engineer*; James Reynolds, *Foreman*; David Thomson, *Assistant Foreman.*

Engine Company No. 6.—Robert G. Crozier, *Engineer*; Wm. F. Bunting, *Foreman*; James Nichols, *Assistant Foreman.*

Fire Police.—Robert Shives, *Captain*; Richard S. DeVeber, *Lieutenant*; James Getow, *Treasurer*; D. J. Schurman, *Secretary.*

Hook and Ladder Company.—Wm. J. Fenety, *Captain*; John Jackson, *Foreman*; James Carr, *Assistant Foreman.*

GEORGE J. STACKHOUSE, *Chief Engineer, West Side Fire Department.*

Carleton Engine Company No. 7.—M. H. Peters, *Engineer*; William C. Dunham, *Foreman*; Geo. W. Stackhouse, *Assistant Foreman.*

Carleton Engine Company No. 8.—Jas. W. Brittain, *Engineer*; Wm. Wheaton, *Foreman*; _____, *Assistant Foreman.*

His Worship the Mayor, Joseph Fairweather, Bartholomew Coxetter, W. H. A. Keans, George A. Lockhart, George V. Nowlin, Alex. Balloch, J. C. Littlehale, J. Beattley, James A. Harding, C. D. Everitt, W. A. Robertson, William Mackay, Charles J. Melick, William C. Dunham, J. M. Walker, Joseph Coram, Thomas Hanford, Joseph Mercer, J. M. Robinson, Thomas Marter, Robert Kedey, J. Wilson, Jr., E. E. Lockhart, E. B. Peters, C. A. Everitt, S. K. Foster, James Colwell, Charles Ketchum, A. C. O. Trentowsky, Charles E. Raymond, William Kee, and Josiah Adams, *Firewards.*

POLICE DEPARTMENT.

Humphrey T. Gilbert, Esquire, Police Magistrate; George A. Lockhart, W. O. Smith, Wm. Leavitt, and G. V. Nowlin, Esquires, *Sitting Magistrates.*

George W. Clenry, Esquire, *Clerk.*

Mr. George Scoullar, *Chief of the Police Force.*

COMMISSIONERS OF WATER SUPPLY AND SEWERAGE FOR CARLETON.—Charles Ketchum, *Chairman*; Geo. F. Harding and Martin H. Peters, *Commissioners.*

PUBLIC GRAMMAR SCHOOL IN THE CITY OF SAINT JOHN.—The Rev. the Rector of Trinity Church, *President*; His Worship the Mayor, His Honor the Recorder, Hon. Judge Parker, William Wright, Esquire, Hon. John H. Gray, Rev. William Donald, Rev. Wm. Scovill, Wm. Livingstone, Esquire, M. D., *Members of the Board*; H. W. Frith, *Clerk. Masters.*—James Paterson, LL. D., *Senior. Classical Department*; Mr. James Hutchinson, *Junior Classical do.*; Mr. Edward Manning, *English Department.*

SAINT JOHN MECHANICS' INSTITUTE.—Joseph W. Lawrence, President; William F. Smith, and Isaac Woodward, Vice Presidents; W. L. Avery, Treasurer; W. H. A. Keans, Cor. Secretary; William F. Bunting, Recording Secretary, and Secretary to the Board of Directors; James Allan, Elisha Broad, Wm. K. Reynolds, George H. Lawrence, T. T. Vernon Smith, William P. Dole, James Gerow, James Paterson; L.L.D., Samuel Jordan, Andrew Gilmour, Peter Cormack, and George Hutchinson, Directors; Thos. A. Rankine, Librarian. The Library is open on Monday and Friday Evenings, at 8 o'clock. The Reading Room is open every Evening except Saturdays and Sundays.

SAINT JOHN SOCIETY LIBRARY.—Isaac Woodward, Esquire, President; W. H. A. Keans, Esq., Vice President; James R. Ruel, Esquire, Secretary and Treasurer; W. J. Starr, Esquire, Committee. — Walker, Librarian. Library open from 3 to 4 o'clock, daily.

SAINT GEORGE'S SOCIETY.—J. H. T. Manners Sutton, Patron; Robertson Bayard, President; A. Rainsford Wetmore, Vice President; Rev. W. Scovill, M. A., Chaplain; G. Sidney Smith, Treasurer; W. M. Jarvis, Secretary; Rev. W. Scovill, T. W. Daniel and W. G. Lawton, Esqs., Charitable Committee; W. H. Adams, and John Tilton, Auditors.

SAINT ANDREW'S SOCIETY.—L. Donaldson, President; Alex. Petro, Vice President; W. C. Watson, Treasurer; D. R. Munroe, Secretary; Rev. Mr. Donald, Chaplain; James Milligan, Marshal; R. Thomson, and R. Cruikshank, Com. of Charity.

SAINT PATRICK'S SOCIETY.—M. H. Perley, President; Thomas Parks, Vice President; Robert M'Affee, jr., Treasurer; R. G. Crozier, Secretary; Rev. William Harrison, Chaplain. William Parks, and John M'intyre, Committee of Charity.

ORPHAN BENEVOLENT SOCIETY.—Jas. Gallagher, Esq., President; John Dougherty, Vice President; P. M'Court, Treasurer; John Cunningham, Secretary.

SAINT JOHN AGRICULTURAL AND HORTICULTURAL SOCIETY.—Thomas Davidson, Esq., President; Robert Bowes and James Barbour, Vice Presidents; R. S. Armstrong, Recording Secretary; D. B. Stevens, Corresponding Secretary; John Duncan, Esq., Treasurer. Bradford Gilbert, Robert Jardine, James Cunningham, Simeon Jones, James Davidson, Kayes M'Brine, James E. Till, James M'Avity, Clowes Carman, Arthur McLean, Lawrence Donovan, and Robert Douglas, Directors.

NEW BRUNSWICK AUXILIARY BIBLE SOCIETY.—Hon. Judge Parker, President, Hon. William B. Kinnear, and Hon. Neville Parker, Vice Presidents; John M. Robinson, Esquire, Treasurer; James Paterson, L.L.D., and Hon. S. L. Tilley, Secretaries; L. H. DeVeher, Esquire, Depositary, L. B. Botsford, M. D., Sam. Huyglue, John Wishart, Nathan S. Demill, George A. Lockhart, W. J. Starr, Edward Sears, Daniel J. M'Laughlan, Hon. A. M'P. Seely, John Armstrong, Wm. Girvan, J. C. M'Intosh, B. J. Underhill, T. B. Barker, W. K. Reynolds, John Fisher, James Logan, James Smith, T. W. Daniel Robert Sheraton and J. Fraser, Committee.

SAINT JOHN TOTAL ABSTINENCE SOCIETY.—N. S. Demill, Esquire, President; John Humbert, W. R. M. Burtis, Joseph Fairweather, W. H. A. Keans, George A. Lockhart, L. H. Waterhouse, John Frazer, R. Robertson, Esqs, Vice Presidents; J. R. Marshall, Treasurer; Jas. Gerow, Corresponding and Recording Secretary; W. Hewett, Zebedee Bing, J. Ansley, J. F. Marsters, E. E. Lockhart, Thos. M'Henry, T. C. Humbert, C. A. Everitt, John J. Akerley, W. K. Reynolds, J. Fisher, and C. D. Everitt, Executive Committee.

GRAND DIVISION OF THE ORDER OF THE SONS OF TEMPERANCE.—O. D. Wetmore, G. W. P.; Henry Webber, G. W. A.; W. H. A. Keans, G. Scribe; C. D. Everett, G. Treas.; John L. Marsh, Grand Conductor; Roy. J. Lathern, Grand Chaplain; David Stewart, Grand Sent.; Wm. Wedderburn, P. G. W. P.

NEW BRUNSWICK TEMPERANCE CONVENTION.—N. S. DeMill, President; Hon. S. L. Tilley, Vice President; W. H. A. Keans, Secretary; R. Salter, Treasurer.

SAINT JOHN ROMAN CATHOLIC TOTAL ABSTINENCE RELIEF SOCIETY.—Rev. E. J. Dumphy, President; W. H. A. Keans, Esquire, Vice President.

IRISH FRIENDLY SOCIETY.—J. G. Campbell, President; Jas. R. McShane, Vice President; John Hand, Treasurer. T. McGrath, Secretary. John Bogan, James Duffy, Laurence M'Cullough, Charles Devine, Lawrence Davis and John M'Guirk, Directory.

SAINT JOHN YOUNG MEN'S CHRISTIAN ASSOCIATION.—E. E. Lockhart, Esq., President; Hon. W. B. Kinnear, James Paterson, Esq., LL. D., T. B. Barker, M. F. Manks, J. P. Taylor, and A. McL. Seely, Esq., Vice-Presidents; Joshua Clawson, Recording Secretary; George E. King, Corresponding Secretary; J. C. Hatheway, M. D., Treasurer; Wm. Clawson, Auditor; Jas. Woodrow, Librarian; Messrs. James Woodrow, M. F. Manks, Thos. McLean, Albert Bailey and Alexander Henderson, Room Committee; Messrs. G. E. King, John McMorran, F. E. Barker, James Hardy and Alexander R. Ferguson, Lecture Committee; Messrs. J. C. Hatheway, E. E. Lockhart, James Trueman, G. Clarke and Alexander Anderson Finance Committee.

CHURCH OF ENGLAND YOUNG MEN'S SOCIETY, AT SAINT JOHN, N. H.—Patrons, The Right Rev. Lord Bishop of Fredericton, Rev. Dr. Gray, Rev. John Armstrong, Rev. Geo. M. Armstrong, Rev. W. Armstrong, Mr. Justice Parker; President, Henry W. Frith, Esquire; Vice-Presidents, W. M. Jarvis, and James M. Grant, Esquires; Corresponding Secretary, Mr. R. Peniston Starr; Recording Secretary, Mr. W. L. T. Seely; Treasurer, Mr. C. Kirkpatrick. Librarian, Mr. W. Payne. Standing Committee, Messrs. George W. Whitney, Thomas Pattou, and Robert Rynd. All the officers forming a general Committee of Management.

CHAMBER OF COMMERCE.—John W. Cudlip, M. P. P., President; T. W. Daniels, Esq., Vice-President; Samuel D. Berton, Secretary. George Thomas, A. Jardine, Wm. Wright, J. V. Troop, W. Thomson, C. H. Fairweather, Hon. John Robertson, M.L.C., J. D. W. Spurr, Z. Ring, and Francis Ferguson, Esquires, Councillors. George Thomas, J. V. Troop, C. H. Fairweather, Zebedee Ring, John Duncan, W. H. Adams, William Thomson, Wm. Wright, Robert Reed, J. L. Woodworth, A. Jardine, and Wm. Parks, Esquires, Arbitrators.

SAINT JOHN GAS LIGHT COMPANY.—Capital Fifty Thousand Pounds.—John M. Walker, Esquire, President; John Duncan, William Parks, W. G. Lawton, Geo. Carvill, W. Smith, Daniel J. M'Laughlan, William Jack, and R. Jardine, Esqrs. Directors; Robert Britain, Secretary and Treasurer, and Manager; Wm. Jack, Esquire, Solicitor.

FREDERICTON GAS COMPANY.—Capital Six Thousand Pounds.—S. Barker, Esquire, President; J. Simpson, F. W. Hatheway, W. H. Robinson, and John Davis, Directors; Wm. M'Beath, Secretary and Treasurer; J. M'Innis, Manager.

RURAL CEMETERY COMPANY.—Robert Jardine, Esquire, President; Charles Drury, James Pettingell, John M. Walker, William Parks, William G. Lawton, Esquires, Hon. Judge Ritchie, Hon. A. McL. Seely, William Jack, S. P. Osgood, James Reed, and Edward B. Peters, Esquires, Directors; G. Sidney Smith, Esquire, Secretary and Treasurer; John Adams, Superintendent.

SOUTH BAY BOOM COMPANY.—Hon. Alexander M'L. Seely, President; Hon. John Robertson, Francis Ferguson, F. A. Wiggins, John Coleman, W. G. Lawton, and George L. Lovett, Esquires. Edwin Shaw, Secretary.

ELECTRIC TELEGRAPH COMPANY.—R. Jardine, Esquire, President; D. B. Stevens, Secretary and Superintendent; R. Jardine, Edward Sears, J. Duncan, R. Reed, Esquires, St. John, and G. E. Morton, Esq., of Halifax, Directors.

ST. JOHN AND FREDERICTON ELECTRIC TELEGRAPH COMPANY.—George Botsford, Esquire, President; S. Barker, W. H. Robinson, S. W. Babbitt, and R. Jardine, Esquires, Directors; D. B. Stevens, Superintendent.

The Mutual Insurance Company—In St. John.—Joseph Fairweather, Esquire, President; Joseph W. Lawrence, S. K. Foster, C. H. Estabrooks, and John Anderson, Esquires, Directors; Isaac Woodward, Esquire, Secretary; J. M. Robinson, Esquire, Solicitor.

Saint John Suspension Bridge Company.—J. D. Lewin, Esquire, President; L. B. Botsford, M. D., L. J. Almon, C. W. Weldon, and D. J. M'Laughlan, Esquires, Directors; J. F. Masters, Secretary and Treasurer.

SAINT JOHN FIRE INSURANCE COMPANY.—Hon. A. M'L. Seely, President; O. D. Wetmore, Secretary; James Reed, Thomas F. Raymond, Charles W. Weldon and George V. Nowlin, Esquires, Directors.

CENTRAL FIRE INSURANCE COMPANY.—Capital, £50,000—Chas. McPherson, Esq., President; Chas. Fisher, J. S. Coy, Thomas Stewart, and Robert Fulton, Esqs., Directors; Wm. M'Beath, Secretary. George Thomas, Agent, St. John.

ST. JOHN MANUFACTURING COMPANY.—(Works at Mispick.)—Capital Ten Thousand Pounds, with power to increase to Twenty Thousand Pounds.—W. L. Avery, President; John Armstrong, James Robinson, Robert Robertson, and John T. Stanton, Directors. J. Calkins, Agent; J. Hoyt, General Superintendent of the Works. Gilbert M. Robinson, Secretary.

CITY AND COUNTY OF SAINT JOHN.

The Mayor and Recorder, Justices of the Mayor's Court.

The Mayor, the Recorder, S. K. Foster, John M'Grath, Wm. C. Dunham, E. B. Peters, Thomas M. Reed, Joseph Coram, Alex. Boyne, and Josiah Adams, Esqs., Justices of the Peace and of the Quorum.

George Anderson, G. C. Carman, John Jordan, Hugh Sharkey, Henry Gilbert, Robert Payne, Archibald Menzies, Chas. Ward, Hon. John Robertson, Wm. H. Street, Daniel Leavitt, James Brown, Wm. Leavitt, Wm. Olive, Samuel Strange, James Gallagher, John Wishart, Robert Keltie, L. H. DeVeber, Wm. Hawks, Moses Vernon, G. A. Lockhart, William Parks, W. O. Smith, Alexander Lockhart, Jas. Travis, Joseph Fairweather, Robert Douglas, Francis Ferguson, F. A. Wiggins, Peter Besnard, Jas. Olive, N. S. Demill, Geo. Carvill, John Humbert, S. K. Foster, Francis Ruddick, J. F. Goddard, T. O. Crookshank, Jos. Beatteay, Alex. Balloch, B. J. Underhill, C. D. Everitt, Robert Jardine, Robert Bowes, Jas. Olive, 3d, Robert Salter, J. W. M. Irish, Alex. McTavish, T. E. Millidge, D. J. M'Laughlan, John Doherty, J. S. Parker, John Foster, David Collins, J. C. Littlehale, Robert Robertson, Chas. Ketchum, James Quinton, Henry Garbutt, Samuel Clark, Wm. Scoullar, G. V. Nowlin, James Dunn, W. H. A. Keans, James Robinson, Lewis Burns, Moses Tuck, Thos. Trafton, John McLaughlin, J. D. Lewin, G. E. Fenety, John Stevens, Samuel Carson, Stephen Gerow, G. E. Snider, T. W. Danel, W. H. Adams, Charles Merritt, Robert Robertson, Wm. Thomson, Thomas Hilyard, James Flewwelling, and John Fisher, Esquires, Justices of the Peace.

James A. Harding, Esq., High Sheriff.

Hon. William B. Kinnear, Clerk of the Peace,

William Bayard, Esquire, M. D., Coroner.

William Mackay, Esquire, County Treasurer.

R. Sands Armstrong, Esq., Auditor of County Accounts.

Hon. W. B. Kinnear, Judge of Probates.

W. Chipman Drury, Esquire, Registrar of Deeds and Wills and Registrar of Probates.

Hon. Wm. B. Kinnear, Robert Fraser Hazen, Wm Wright, Peter Stubs, H. N. H. Lugin, J. M. Robinson, Hon. R. L. Hazen, Wm. Jack, Duncan Robertson, David S. Kerr, John H. Gray, Jas. W. Peters, Robertson Bayard, Wm. R. M. Burtis, Edw. B. Peters, Charles Duff, Jas. J. Kaye, Andrew R. Wetmore, Geo. F. Rouse, Chas. Doherty, B. Boyd Kinnear, J. G. Campbell, R. S. Armstrong, Hon. Charles Watters, Geo. Blatch, W. C. Drury, D. B. Stevens, Henry W. Frith, Benj. L. Peters, Chas. W. Stockton, Geo. G. Gilbert, Jun., S. R. Thomson, Lewis Almon, Chas. W. Weldon, Alexandre Ballentine, Wm. P. Dole, Thos. T. Hanford, W. H. Tuck, Wm. W. Street, Wm. Wedderburn, A. W. Savary, Jas. R. Macshane, C. N. Skinner, G. Sidney Smith, John A. Wright, T. Gray Merritt, Frederick E. Barker, and W. M. Jarvis, Esquires, Commissioners for taking Affidavits in the Supreme Court.

Gehardus C. Carman, and John Jordan, Esquires, Commissioners for Solemnizing Marriage.

D. Morrison, Esquire, Inspector of Schools.

John Sears, George Blatch, and M. H. Peters, M. D. Esquires, Trustees of Schools, City of Saint John.

Rev. James Quinn, James Gallagher, Esquire, and William Carville, Commissioners for the Management of the Free School at Saint John, unconnected with the Madras Board.

Moses H. Perley, and Dr. William Bayard, Esquires, Commissioners of Indian Reserves, under Act 7 Vic. c. 45.

Charles Drury and Bradford Gilbert, Commissioners of Sewers Isaac Woodward, and Charles W. Wardlaw Esquires, Commissioners for the Bay of Fundy and River Saint John under the Act 13 Vict. c. 26, relating to Steamboats.

G. C. Carman, Jas. Gallagher, Wm. O. Smith, John Owens, Lewis Burns, and William Hawkes, Esquires, Commissioners of the Alms House, Work House and Infirmary. G. E. S. Keator, Esq., M. D., Physician. Wm. Cunningham, Keeper.

Surveyors of Lumber in the County.—Jas. E. Vincent, Wm. Henneberry, John Tapley, Wm. D. Shaw, J. Henneberry, Wm. M. Balcolm, Wm. Allingham, Ezekiel Jordan, George C. Dunham, Wm. Cunard, John Morrison, S. E. Stevens, Gilbert Jordan, Clayton Scott, Wm. Lynch, Jas. McNanley, Joseph Maher, James Read, G. T. Whelpley, Francis Gallagher, Jas. Crawford, Wm. G. Morrison, John R. Rigby, Chas. P. Barker, Charles Eagles, Robert Robertson, Jr., Jas. M'Carthy, Wm. R. Bouden, J. E. Lingley, Michael Owens, John Carroll, H. P. Fisher, Robert Cunard, Geo. L. Fletcher, C. O. Rennaker, Chas. M. Brown, Wm. A. Moore, Edward Estey, and W. M. Balcom.

Terms of the General Sessions and Common Pleas.—Third Tuesday in March, and first Tuesday in June, September and December

Board of Health for the City of Saint John and Parish of Portland.—Wm Bayard, M. D., (Chairman,) Mr. John Ansley, *Secretary.*

COMMISSIONERS OF SEWERAGE AND WATER SUPPLY.—John Sears, (Chairman,) John M. Walker, and John Owens. Superintendent of Works: Gilbert Murdock.

PARISH OF PORTLAND.

Robert Payne, Esquire, Police Magistrate; James Travis, Esquire, Stating Magistrate; John Duncan, Moses Tuck, and George E. Snider, Esquires, Commissioners of Police.

Gilbert Jordan, Wm. A. Moore, and Stephen W. Shaw, Trustees of Schools.

John Henneberry, Robert Thomson, and R. Dalton, Assessors of Taxes.

Charles Wilson, Collector of Taxes.

Thos. Scoles, Jacob Pidgeon, D. M. Fritch, Sam. McJunkin, George Campell, Jacob R. Pidgeon, James Johnson, and Andrew Williams, Constables.—Patrick M'Carthy, Moses Cowan, Edw. Boyce, Maurice Glynn, and Edw. Hayes, Hog Reeves.—Thos. Morrison, Pat. Callahan, and M. M'Cluskey, Fence Viewers.—Morris Delaney, Bernard Higgins and P. M'Carthy, Pound Keepers.—John Kerr, and Stephen Rowan, Surveyors of Dams.—Dehnis Mely, Sealer of Leather.—Jacob R. Pidgeon, Boom Master.—Thos. Dale, John Allingham, Matthew Ham, and Robert M'Intyre, Inspectors of Butter.—Stephen E. Stevens, Moses Tuck, and Joseph Maher, Timber Drivers.—Thomas Nelson, Surveyor of Grindstones.—Jacob Pidgeon, Town Clerk.—Andrew Williams, Clerk of the Market.

John Allingham Ebenezer Scribner and Robert Gaskin, Revisors of Electors for Members of Assembly.—James Johnson, John M. Cready, and Michael Mahoney, Commissioners for laying out Legislative Grants.

BRUMWICK, No. 1 ENGINE COMPANY.—John Armstrong, *Engineer*; Thomas Scott, *Foreman*; James Carr, *Assistant Foreman*.

PROTECTOR, No. 2 ENGINE COMPANY.—John Strattan, *Engineer*; James Wood, *Foreman*; George Downey, *Assistant Foreman*.

PARISH OF SIMONDS.

R. S. Armstrong, James Hawks, jr., and John Evans, Trustees of Schools.
Thomas Bowes, James Hawks, jr., and James Davidson, Assessors of Taxes.
John Johnston, Collector of Taxes.
J. Wade, Thos. Bowes. A. Henry, R. Moore, Bloomsbury, Robert Moore, Wm. Slack, W. Hannah, D. Fitzpatrick, J. Maxwell, George Moore, Henry Gibson, and George Snider, Constables.

M. McNamee, T. Garnett, Jas. Cunningham, T. Anthony, Wm. Bean, Wm. Daley, Robt. Moore, Hugh Ryan, Benj. Stackhouse, Thos. Bowes, Jas. Bryden, Sen., Robert M'Geoch, George Moore, Thomas Davidson, and Robert M'Lean, Fence Viewers.

R. Daley, Wm. Daley, Pat. Miles, J. Cumming, Henry Osborne, Wm. Richmond, J. Higgins, J. Wade, John Clerk, James M'Avity, Hugh Callahan, Pat. M'Devitt, Dennis Connolly, Dennis Callahan, and Henry Graham, Hog Reeves.
J. Higgins, J. Cunningham, P. Brown, Robt. Moore, David Daley, John Barret, John Parks, Wm. Douglas, Wm. M'Namara, Wm. W. Douglas, George Moore, T. F. Bowes, and Henry Graham, Pound Keepers.

Arthur M'Lean, E. S. Jones, and R. B. Douglas, Commissioners of Highways.
R. Hastings, R. B. Douglas, John Gillis, Bean, J. Moore, O. M'Guire, Jos. Bowes, Jas. Bryden, Sen., Robert Moore, J. Duffy, William Mills, A. M'Gowan, J. McCormick, T. Ryan, Sen., B. Stackhouse, Thos. Bowes, W. M'Mannus, A. Brown, R. Wallace, J. O'Brien, Edw. Murphy, H. Graham, G. Doherty, Robert M'Geoch, R. Evans, J. Carny, M. M'Namee, G. M'Farlane, J. Cain, H. Lynch, Jas. Bryden, Jr. L. Chittick, F. McGanney, Wm. Douglas, Wm. Daley, Solomon Stanley, Sen., R. M'Carrol, John Parks, Thos. Parks, R. M'Lean, R. T. Carr, O. M'Guire, Thos. Forbes, E. Sentill, R. Marchbanks, H. Dean, David Hill, H. Tomer, T. F. Bowes, Jas. Jones, Thos. M'Ardle, Jas. Barby, Jos. Wood, John Charleton, F. Doherty, Jas. Vanhorne, Arthur Sloan, Jas. Stewart, A. Moore, J. Moore, and C. M. Wooton, Surveyors of Highways.—T. Bowes, Town Clerk.
Robert Bowes, James Cunningham, and R. B. Douglas, Revisors of Electors.

PARISH OF LANCASTER.

Rev. W. S. Covert, Geo. Coster, and Alex. Barnhill, Trustees of Schools.
Alex. Barnhill, M. P. Balcom, and Jas. Gault, Commissioners of Highways.
Wm. Flewelling, John Tiner, and Wm. Clark, Com. to expend Legislative Grants on Bye Roads.—C. P. Baker, John Dunn, and G. J. Coster, Assessors of Taxes.—John Lord, Collector of Taxes.—Jos. Balcom, T. K. Donely, and John M'Cauley, Surveyors of Dams.—Jas. M'Auley, and E. Sutton, Boom Masters.
James Hennessey, Sealer of Leather.

F. M'Avoy, Jas. Downey, J. Dunham, S. Reed, Hugh Carrol, Wm. Ryan, B. Madden, A. Thompson, Jas. Crockett, John Monahan, Jas. Shanks, and John Brennan, Constables.—J. Crockett, Chas. Morrison, Jas. Shaw, and M. Gallivan, Hog Reeves.—James Heavy, W. Boggs, Wm. Clark, Thos. Galbreath, and John Minnis, Pound Keepers.—James Heavey, Sam. Cunningham, W. Boggs, John Minnis, Richard Avery, and Wm. Thompson, Fence Viewers.—Wm. Shephard, T. K. Donnelly, Wm. Clark, Richard Bradley, C. H. Deforest, E. Stapleton, D. McLaughlan, John Greaves, Sen. D. Morriss, G. F. Robertson, Wm. Boggs, Alex. Daw, John Mann, B. Gowen, H. Galbreath, R. Tiner, Henry Beard, John Dunn, Geo. Anderson, jr., M. Downey, Richard Avery, Pat. Dunlay, Jas. R. Kenna, Sr. Edw. M'Shay, John Flewelling, John M'Larryn, and Patrick Lenihan, Surveyors of Highways.—John Tiner, Town Clerk.—A. Menzies, Geo. J. Coster, and Alex. Barnhill, Revisors under Election Law.

PARISH OF SAINT MARTINS.

David Vaughan, Jas. Carson, and R. B. Patterson, Trustees of Schools.
Edward Brown, Wm. M'Asce, and Isaac Melvin, Commissioners of Highways.
Jas. Long, Phillip Mosher, and D. Haslam, Com. to expend Legislative grants for Bye Roads.—Dan. Brown, Wm. Buddick, and Dan. Vaughan, Assessors of Taxes.—J. M. Brown, Collector of Taxes.—John M. Brown, and Eli Angevine, Constables.—Eli Angevine, and V. Harding, Pound Keepers.—Eli Angevine, and A. M'Elhenney, Hog Reeves.—Sam. Shanklin, Aaron Delong, R. Love, Thos. Melvin, and Edw. M'Bride, Fence Viewers.—Francis Porter, Timber Driver.—Robt. Richardson, Surveyor of Dams.—E. Angevine, R. Richardson, Boom Masters.—Wm. M'Cumber, Field Driver.—R. Bradshaw, Inspector of Butter.
Thomas H. Black, Town Clerk.—Reuben Bradshaw, Clerk of the Market.

Moses Carleton, J. Tufts, S. Woodherry, S. Daley, J. Bradshaw, S. Vaughan, J. M. Brown, Eben Brown, Jas. Floyd, jr., Robert Floyd, R. McCutcheon, F. Porter, John M'Dade, James Sands, R. Love, Wm. Parks, Jas. H. Brown, John Campbell, Jno. McCulloch, Jas. Henry, S. Brown, Pat. M'Hale, P. Mosher, John Simonds, Geo. Fownes, Jas. Kingston, Thos. Kane, John Canty, R. Hosford, Thos. Love, Geo. Duncan, Wm. Osborne, Sen., H. Handnan, John Chapman, Robert Hamilton, Henry Ellis, and Francis Charlton, Surveyors of Highway.
 Alex. Lockhart, Wm. Ruddick, jr., and B. B. Patterson, Revisors of Electors.

COUNTY OF YORK.

CORPORATION OF FREDERICTON.

James S. Beek, Esquire, Mayor.

Wellington Ward.	St. Ann's.	Carleton.	Queen's.	King's.
John Hodge,	George Todd,	A. Mitchell,	Robert Gowan,	Alex. Block,
— McCausland,	Elisha Clark,	F. M'Manus,	John Neill,	Jas. Agnew,
Geo. N. Segee, Esquire, City Clerk.	Alex. Cumming, City Treasurer.			
John Richards, Esq., City Auditor.	Michael O'Connor, Esq., City Surveyor.			
J. M'Cafferty, Surveyor of Streets and Highways.	Thos. Dowling, Wharfinger.			
Charles Brannen, City Marshal.	Enoch O'Bradley, Collector of Dog Tax.			

ASSESSORS.—Alex. M'Causland, *Wellington Ward*; Hugh Willey, *St. Ann's Ward*; Walter Broderick, *Carleton Ward*; Hugh Moore, *Queen's Ward*; Enoch O. Bradley, *King's Ward*.—Jas. M'Alpine, Commissioner of the Alms House.

FIRE DEPARTMENT.—William Grieves, Chief Engineer; Charles Brannen, Samuel D. M'Pherson, T. L. Simmons, M. Cotter and George Anderson, Firewards.

Hon. John Simcoe Saunders, John Allen, John Robinson, George Minchin, William H. Odell, James A. Maclauchlan, John Simpson, John T. Smith, and The Mayor, *ex officio*, Esquires, Justices of the Inferior Court of Common Pleas.

Hon. John S. Saunders, John Allen, John Robinson, George Minchin, W. H. Odell, James A. Maclauchlan, John Simpson, John T. Smith, Thomas Jones, Wm. Davidsen, Patrick Campbell, James Miles, Ross Currie, Adam D. Allan, Geo. Garden, L. B. Rainsford, Solomon Parent, D. B. Shelton, Geo. Cheyne, W. J. Bedell, Thos. Gill, Richard Hayne, Geo. Clements, Allan M'Lean, T. Pickard, T. R. Robertson, Asa Coy, Isaac Kilburn, Edward Simonds, Fred W. Hatheway, Charles M'Pherson, Geo. Morehouse, G. L. Hatheway, Ira Ingraham, Spafford J. Barker, Beverley A. Robinson, Benj. Yerca, Benj. Goodspeed; James Fairlie, Israel Smith, Enoch Dow, Edward Pidgeon, J. McDonald, Andrew Calder, Samuel Fox, Joseph Pickard, Thos. Murray, James S. Beek, Thomas L. Simmons, James McLaggan, Thos. C. Atherton, Wm. R. Bustin, Calvin L. Goodspeed, Francis M'Manus, John M'Intosh, Robert Foreman, John S. Ellegood, John Hea, jr., Moses Hillman, Hezekiah Cronkhite, John Guiou, Thos. Temple, Hugh M'Kay, Benson Smith, Thos. Herbert, Lewis H. Heustis, Jeremiah Christy, John S. Barker, Thos. Stewart, Alexander Shives, Martin Mackay, Samuel A. Akerley, Joseph H. Dykeman, Wm. C. Brown, George W. Knox, Alex. Moody, Matthew Graham, Saml. F. Grosvenor, Wm. C. Brown, Geo. Nevers, Wm. Gibson, John S. Patterson, Henry Rogers, and Thomas Davis, Esquires, Justices of the Peace.—W. A. McLean, Esq., High Sheriff; Chas. Brannen, Deputy Sheriff.—Geo. J. Dibblee, Esq., Keeper of the Rolls, and Clerk of the Peace, and of the Inferior Court of Common Pleas.—Geo. F. H. Minchin, Esq., Surrogate.—Francis A. H.

Straton, Esq., Register of Probates.—John T. Smith, Esq., Register of Deeds.—Geo. Morehouse, Judan Hammond, John M'Gibbon, and Thos. Brown., Esqs., Coroners.—Mark Needham, Esq., County Treasurer.—Hon. J. S. Saunders, Commissioner for taking Bail in the Supreme Court.—Hon. J. A. Street, G. J. Dibblee, Hon. Charles Fisher, George F. H. Minchin, Wm. H. Odell, George Botsford, Francis A. H. Straton, John C. Allen, George N. Segee, James P. Wetmore, James Fraser Berton, Edward H. Wilmot, Edward W. Miller, B. C. Friel, Henry B. Robinson, John J. Fraser, John L. Marsh, jr., James Taylor, jr., and John Kirby, Esquires, Commissioners for taking Affidavits in the Supreme Court.—James A. Maclauchlan, John Allen, John Robinson, J. Harrison, and Jas. A. Miles, Esquires, Commissioners for Solemnizing Marriage.—Mark Needham, Samuel A. Akerley, Joseph Myshrall, Thomas R. Barker, Thomas W. Smith, Jeremiah Staples, and Thomas Douglass, Licensed Auctioneers.

Alms House and Work House—Thomas Murray, and John Pickard, Jr. Esquires, Commissioners; John Fleming, Keeper.

Edward C. Freeze, Inspector of Schools.

Terms of the General Sessions and Common Pleas, established by the Act 13 Vict. c 47—Second Tuesday in January and June. *Additional Terms of the Common Pleas*.—Third Tuesday in March, and second Tuesday in October.

Frederickton Society of Saint Andrew.—J. Gregory, Esq., President; W. A. M'Lean, Vice-President; Robert Fulton, Esquire, Treasurer; John J. Fraser, Esq., Secretary; Rev. John M. Brooke, D. D. Chaplain.

KING'S COUNTY.

Thomas Beer, Justus S. Wetmore, Henry A. Scovil, and John C. Vail, Esquires, Justices of the Inferior Court of Common Pleas.—Thomas Beer, Justus S. Wetmore, Henry A. Scovil, John C. Vail, A. C. Evanson, John Barberie, Ebenezer Smith, Isaac Haviland, Samuel Foster, John Wightman, John Brittain, James Brittain, Hon. John H. Ryan, Charles W. Stockton, John C. Price, Elias S. Wetmore, John Hagarty, Thomas C. Sharp, Robert M'Cully, William Freeze, jr., Samuel Hallett, Craven Longströth, Matthew M'Leod, Elias S. Freeze, Duncan M. Campbell, Isaac A. Dodge, Samuel Henderson, Weeden Fowler, John L. Wilmot, James Lake, Elijah A. Perkins, William Pyewell, Walter B. Scovil, Charles C. Stewart, Jas. Fairweather, James W. Nowlan, Samuel Foster, John H. Wright, J. D. M. Keator, Robert S. Foster, John M'Leod, jr., Nelson Arnold, Wm. Pearson, Wm. A. Stockton, Wm. B. M'Keel, Wm. M'Leod, Chas. Gray, Philo M. Raymond, Nathaniel Belyea, Wm. Buchanan, John O. Dann, Jas. Cookson, Henry Fowler, David Hatfield, Zebulon Connor, Geo. H. Wallace, James A. Fenwick, Wm. Coates, John M'Arthur, Wm. Keith, James L. Flewelling, John Erb, John M'Intyre, Daniel M'Lachlan, John Urquhart, William S. Teakles, Robert Morrison, William Buskin, T. Oliver Arnold, John C. Godard, William Deuiston, Joseph D. Baxter, Jabez E. Titus, George Flewelling, George Barnes, David M'Kenzie, Henry Piers, Jr., Stephen G. Fowler, (of the Quorum.) and Wm. Scoullar, Esqs.

Justices of the Peace.—Justus Earle, Esquire, High Sheriff.—Edw. Betts Smith, Esquire, Keeper of the Rolls, and Clerk of the Peace and Inferior Court of Common Pleas.—Edward B. Smith, Esquire, Judge of Probates.—J. C. Vail, Registrar of Deeds and Wills, and Registrar of Probates.—Isaac Haviland, Sylvester Z. Earle, A. C. Evanson, Jas. Wetmore, Adino Paddock, jr., Obadiah Purdy, Rufus A. Sockton, Esqs., Coroners.—John C. Vail, A. C. Evanson, Samuel Hallett, C. W. Stockton, Hon. John H. Ryan, John C. Price, Samuel Foster, Jas. A. Reeve, and J. W. Knollin, Esquires, Commissioners for taking Bail and Affidavits in the Supreme Court.—E. B. Smith, Esq., Issuer of Marriage Licenses.—Henry A. Scovil, and John C. Vail, Esqs., Commissioners for Solemnizing Marriage.—Edward B. Smith, Esquire, Receiver of Crown Debts, under Act 7 Victoria, c. 36.—E. S. Freeze, D. Sheck, William H. White, Elijah A. Perkins, Samuel Freeze, LeBaron Drury, James Lake, Gilbert Titus, Gilford Cogle, Benjamin Sproul, Abraham Johns on, jr., Wm. Keith, Simon P. Fryers, James E. Fryers, Isaac Pearson, Hiram Edgett, Jeremiah D. Mabee, Joseph D. Baxter, Joseph Be'yea, T. G. Barnes, W. M. Teakles, Samuel Gosline, Noah Keith, Wm. A. Stockton, J. M'Naught, Thos. Matthewson, J. Sharp, B. L. Crawford, G. Downey, and D. M. Johnson, Auctioneers.—Rev. W. E. Scovil, Rev. W. W. Walker, and J. C. Vail, Esquire, Trustees of Grammar School.—D. S. Wetmore, Teacher of Grammar School.—Edund H. Duval, Inspector of Schools.—David Pickett, County Treasurer.

Terms of the General Sessions and Common Pleas.—First Tuesday in March and Third Tuesday in October. *Additional Terms of the Common Pleas.*—First Tuesday in May and January.

The Probate Court for King's County, is held at the Court House, on the first Tuesday in every month, except the month of March, and for that month on the Monday next before the first Tuesday.

COUNTY OF CARLETON.

John Dibblee, John Bedell, and Joseph Harvey, Justices of Inferior Court of Common Pleas.—John Dibblee, John Bedell, Joseph Harvey, Jas. Upham, Josiah Brown, Adam B. Sharp, Jas. Ketchum, Abraham N. Garden, A. Upton, Paul M. Bedell, Chas. Perley, Benj. Noble, R. D. Beardsley, S. Estabrooks, Chas. Connell, J. A. Phillips, James Lockwood, George Clowes, Joseph Burpe, Zephaniah Mills, Leonard R. Harding, Geo. L. Raymond, James R. Tupper, William J. Baird, Matthew L. Phillips, Abner Bull, Joseph Rideout, Jarvis Estey, Michael McGuirk, James Kellew, John Bradley, Stephen G. Burpe, William Hayward, Benjamin L. Richardson, Murphy Giberson, William S. Nevers, John Bubar, John Holland Esty, Calvin Churchill, William Gray, Robert Hemphill, Robert Hay, Robert A. Hay, William Lindsay, Richard S. Bull, Anthony Kearney, George M'Donaugh, Alexander Kirkpatrick, Charles Shea, James Jordan, Edwin R. Parsons, William Forrest, John Burt, Hugh Cowperthwaite, Amos Dickenson, Elisha Shaw, Hamilton Yerxa, Saml. Dickenson, Cornelius Connolly, John Bennett, Richard S. Clark, James Ebbett, Wm. Dell Estey, Isaac S. Carvill, Wm. Reed, Seth Squires, Isaiah B. Rideout, Alex. Hawthorn, George Mulberry, George Wade, George Squires, William B. Tompkins, Geo. Thos. Hartley, Warren C. Bull, (*of the Quorum.*) and John

Thomas Allan, Esquires Justices of the Peace.—Fred. R. Jenkins Dibblee, Esq., High Sheriff.—A. K. S. Wetmore, Esq., Clerk of the Peace.—Lewis P. Fisher, Esquire, Surrogate.—A. K. S. Wetmore, Esquire, Register of Probates.—Augustus Bedell, Esquire, Register of Deeds and Wills.—Lewis P. Fisher, Esq., Notary Public.—Edward C. Freeze, Inspector of Schools.—William Duer, Geo. A. Brown, George Stickney, and George West, Esquires, Coroners.—Allanson Payson, James H. Jaques, W. T. Lathern, and James Robertson, Auctioneers.—A. K. S. Wetmore and J. Dibblee, Commissioners under the Absconding Debtor's Act.

Terms of the General Sessions and Common Pleas—First Tuesday in January, and fourth Tuesday in June. *Additional Terms of the Common Pleas*—First Tuesday in March and October.

COUNTY OF CHARLOTTE.

Robert Thomson, Patrick Clinch, James W. Chandler, Thomas Burton Abbott, and Charles R. Hatheway, Esquires, Justices of the Inferior Court of Common Pleas.—Robert Thomson, Patrick Clinch, James W. Chandler, Tristram Moore, Charles R. Hatheway, David Mowatt, William Kerr, George Porter, Wilford Fisher, Abraham J. Wetmore, Cochran Craig, George M'Kay, David A. Rose, John J. Robinson, James W. Street, Jas. Boyd, R. Watson, J. Grimmer, John Farmer, Jas. Brown, D. Gilmour, Isaac Knight, Archibald McCallum, Jacob Young, Robert M. Todd, Albert Robinson, John Campbell, Henry Webber, William Thomson, John Carlyle, Malcolm Mealy, Francis Hibbert, Claudius Messinett, Jeremiah Scott, Peter Morrison, George Hiltz, Bartholomew R. Fitzgerald, George Fountain, George F. Campbell, Justus Wetmore, John C. Messinett, Hugh Ludgate, Peter Brown, John Marks, Ninian Lindsay, James Ellis, Geo. P. Knight, Augustine Bancroft, John A. Heney, John Mann, jr, Charles Bradley, Samuel M'Farlane, Thomas Barry, John E. Moore, Thomas Cotterel, Robert V. Hanson, Henry Stiles, Robert Acheson, Gideon Prescott, Wm. K. Reynolds, Isaac Justison, James Russell, jr, Zachariah Chipman, Hugh Cullinan, James Murchie, George B. Allwood, G. S. Grimmer, Timothy Crocker, Thos. Fraser, Thos. Robinson, Thos. B. Wilson, John McLeod, Magnus Green, Archibald McDermott, George Maxwell, George Dick, Robert Stevenson, (*of the Quorum*), and Chas. M. Gove, Esqs., Justices of the Peace.—Thomas Jones, Esq., High Sheriff.—Wellington Hatch, Clerk of the Peace and Keeper of the Rolls.—George J. Thomson, Surrogate.—Alexander T. Paul, Judge of Probates.—George D. Street, Esq., Register.—Harris W. Hatch, Esquire, Register of Deeds and Wills.—Benjamin R. Stevenson, Commissioner for taking Affidavits in the Supreme Court.—John F. Grant, Notary Public.—D. Morrison, Esq., Inspector of Schools.—Charles R. Hatheway and Samuel H. Whitlock, Commissioners under the Absconding Debtor's Act.—David A. Rose, Robert Thomson, Wm. J. Rose, Coroners.—John H. Rose, Arthur H. Gilmour, John M'Lanchlan, Israel J. Hanson, George S. Grimmer, George B. Allward, Geo. F. Campbell,

Thomas Watt, Henry E. Seeley, Richard Dyer, James Campbell, James Bolton, Claudius Messinett, and Mark Young, Auctioneers.

Terms of the General Sessions and Common Pleas—Second Tuesday in April and third Tuesday in September. *Additional Terms of the Common Pleas*—Second Tuesday in July and December.

COUNTY OF WESTMORLAND.

Amos E. Botsford, William Wilson, John Chapman, and Joseph Ayard, Esquires, Justices of the Inferior Court of Common Pleas — Amos E. Botsford, William Wilson, John Chapman, Joseph Ayard, Philip Palmer, Wm. Chapman, Robert Scott, Daniel Hanington, John Trenholm, George Oulton, George Pittfield, Samuel Black, Philli Chapman, Charles Dixon, jr., Thos. E. Smith, Thomas Keillor, Rufus Cole, Joseph Chapman, Charles Dixon, John Carey, Alexander Munroe, William Fawcett, James Anderson, Alexander Wright, James L. Wilmot, Peter McSweeney, William Steadman, jr., Jonas Cutler, Patrick McGinley, David Murray, Thomas Cochran, Silvanus Minor, Joseph F. Allison, Michael S. Harris, Jessie L. Bent, William Allen, Reuben Chase, Ephraim Raworth, Amand Landry, Silas C. Charters, Abraham Jones, Hugh McMonagle, Samuel S. Wilmot, David Boyd, Charles Mulrooney, Moses Jones, Charles Cahill, Thomas Gamble, James Dickson, Joseph Bleakney, Thomas Brown, Silas D. Copp, Israel Steves, John Kead, Thomas Carter, Warren Price, Rufus Chappell, John S. Barnaby, Isaac Allwood, John Reid, (Bay de Verte,) Frank Gallagher, Pollett Gallang, John S. Prites, (*of the Quorum*), and Robert Madison, Esquires, Justices of the Peace.—Blair Botsford, Esquire, High Sheriff.—Edward B. Chandler, Esq., Clerk of the Peace and Keeper of the Rolls.—Honorable Edward B. Chandler, Surrogate.—Chas. E. Knapp, Esquire, Register of Probates—William Backhouse, Esquire, Register of Deeds and Wills.—Andrew Weldon, John Crandall, Jacob Wortman Zachariah Tingley, and Henry Livingstone, Esqs. Coroners.—James Lowerson, Commissioner of Sewers.—Daniel L. Hanington, Commissioner for taking Affidavits in the Supreme Court.—Edmund H. Duval, Esq. Inspector of Schools.—David Burk, and Florian White, Commissioners of Sewers.—Silas D. Copp, Timothy Richardson, and Chas. Cahill, Commissioners of Sewers Parishes of Sackvillo and Westmorland.—Amos B. Chandler.—William Lawrence, Ebenezer L. Cowling, Robert Atkinson, Ichabod Steves, Joshua Wood, J. W. Chapman, Robert Hallett, Hugh M'Monagle, Robert Atkinson, and Robert Moffat, Auctioneers.—Dominique Budrot, and Mark Budrot, Com. Sewers, Barchois Marsh, Shediac.

Terms of the General Sessions and Common Pleas.—Third Tuesday in June and November. *Additional Terms of the Common Pleas*.—First Tuesday in April and second Tuesday in September.

COUNTY OF GLOUCESTER.

Joseph Read, William Napier, and Patriok M'Naughton, Esqrs., Justices of the Inferior Court of Common Pleas.—Joseph Read, William Napier, Patriok M'Naughton, James Blackhall, Perry J. N. Dumaresq, John Richey, John Doran, Robert Robinson, Fran-

cis Ferguson, Samuel J. Bishop, Joshua Alexander, John Chal-
 mers, James Young, William Wilson, John Walsh, Michael
 Rivers, William Taylor, Joseph Sewell, Hugh A. Caie, John
 Ferguson, John Meehan, George Smith, John E. O'Brien, Charles
 D. LeGarde, Samuel Miller, Edward Hickson, Charles Meehan,
 James Smith, Robert Brown, John B. Roix, Robert Young, Robert
 Nixon, William Davidson, John Watterson, Wm. Molloy, James
 G. C. Blackhall, William End, Hilarion Ache, Francis Alexandre,
 Alexander Campbell, John Foley, Matthew Parrott (*of the Quo-
 rum*) and Andrew D'Arcy, Esquires, Justices of the Peace.---Benj-
 amin W. Weldon, Esq., High Sheriff.---Theophilus DesBrisay, Esq.,
 Clerk of the Peace and Keeper of the Rolls.---Henry William Bald-
 win, Esquire, Surrogate.---Robert Gordon, Esquire, Register.---Henry
 William Baldwin, Esquire, Register of Deeds and Wills.---D. Gusta-
 vus Maclauchlan, Coroner.---T. W. Wood, Inspector of Schools.---
 Francis Alexandre, Benjamin W. Weldon, and Robert Young, Auc-
 tioneers.

Terms of the General Sessions and Common Pleas.—First Tuesday
 in January and first Tuesday in July. *Additional Terms of the Com-
 mon Pleas*—First Tuesday in April and last Tuesday in October.

QUEEN'S COUNTY.

Harry Peters, William Foshay, John Earle, John M'Lean, Ebe-
 nezer L. Burpe, Thos. P. Hewlett, Geo. W. Hoben, Chas. Keith,
 and Thos. Harrison, Esquires, Justices of the Inferior Court of
 Common Pleas.---Harry Peters, William Foshay, John Earle,
 Thomas P. Hewlett, John M'Allister, Lewis M'Donald, John
 M'Lean, Joseph B. Perkins, Robert Golding, William Murray,
 Charles Keith, Geo. W. Hoben, Ebenezer L. Burpe, Thomas
 Harrison, Joseph Coy, J. Samuel Hewlett, Gideon D. Bai-
 lie, James Ingledew, Charles P. Wetmore, Thomas Murray, J.
 R. Earle, John Goldfinch, Daniel Smith, Isaac M'Lean, Gilbert
 Perry, James Slip, jr. Charles E. Langan, David Phillips, William
 F. Bonnell, John Curry, David Ebbett, Alex. Case, Benj. Bowle,
 Joshua Calkins, David Ferguson, Jessie Clark, Joseph F. Esta-
 brooks, Thomas Coeey, John Palmer, James Polley, William Ma-
 lone, George Elkins, Francis Wood, Walter Butler, John J. West,
 Thomas W. Carpenter, James Toole. (*of the Quorum*) and Isaac
 B. Bonnell, Esquires, Justices of the Peace—J. W. Travis, Esq.,
 quire, High Sheriff.---T. R. Wetmore, Esq., Clerk of the Peace
 and Keeper of the Rolls.---James R. Curry, Esquire, Register.---N H.
 DeVeber, Esquire, Surrogate.---Harry Peters, Esquire, Register of
 Wills and Deeds.---John Maynard, Receiver of Royalties for Queen's
 and Sunbury.---Daniel Morrison, Esquire, Inspector of Schools.---
 Robert F. Babbit, George W. White, John Murphy, and Thomas
 M. Tilley, Esquires, Coroners.---James T. Tool, John Armstrong,
 James Starkey, Butler Thorn, Jas. Peatson, David Ferguson, Wm-
 Hogshan, Isaac S. Vanwart, Wm. Golding, Walter S. Butler, and
 Lawrence O'Leary, Auctioneers.---James Ingledew, T. Murray and
 I. C. Burpe, Commissioners for taking Bail and Affidavits.

Terms of the General Sessions and Common Pleas.—Fourth Tuesday

in January and June. *Additional Terms of the Common Pleas.*—Fourth Tuesday in April and October.

COUNTY OF SUNBURY.

John S. Saunders, Nathaniel Hubbard, George Hayward, Thos. Harrison, Calvin L. Hatheway, Robert D. Wilmot, and Benjamin S. Bailey, Esquires, Justices of the Inferior Court of Common Pleas.—John S. Saunders, Nathaniel Hubbard, George Hayward, Thomas Harrison, Calvin L. Hatheway, Robert D. Wilmot, Benjamin S. Bailey, Charles Hazen, William Hoyt, John Peabody, Thomas N. Gilbert, Wm. Burke, Enoch Lunt, Charles H. Clowes, Thomas Hartt, jr., William Scoullar, Thomas H. Smith, John Glazier, Moses Coburn, George Morrow, Thomas O. Milos, Wm. Estabrooks, Charles Tracey, Charles J. Bailey, Reuben Hoben, Stephen T. Estabrooks, Charles Brown, John Simmons, A. C. Plummer, (*of the Quorum*), and Chas. Burpe., Esqs., Justices of the Peace.—James S. White, Esquire, High Sheriff.—Geo. Bliss, Esq., Clerk of the Peace and Keeper of the Rolls.—Wm J. Gilbert, Esquire, Surrogate.—Nathaniel Hubbard, Esquire, Register of Deeds and Wills.—John Maynard, Receiver of Royalties for Sunbury and Queen's.—Edward C. Freeze, Inspector of Schools.—C. Edward Roberts, Grammar School Teacher.—James Seely, jr. Gerhardus Clowes, Moses H. Coburn, Frederick Seeley, Thos. Tarney, John R. Seely, and Henry Rees, Coroners.—Geo. C. Nevers, Thomas A. Beckwith, John S. Covert, Wm. Burpee, and T. B. Coburn, Burpe, Auctioneers.

Terms of the General Sessions and Common Pleas.—Second Tuesday in January, and Third Tuesday in June. *Additional Terms of the Common Pleas.*—Third Tuesday in March and October.

COUNTY OF KENT.

G. Pagan, D. Wark, J. P. Ford, J. Bowser, L. P. W. DesBrisay, and Thomas W. Bliss, Esqs., Justices of the Inferior Court of Common Pleas.—George Pagan, David Wark, John Bowser, L. P. W. Desbrsay, Wm. Hanington, Thomas Powell, John P. Ford, William M'Leod, David M'Almon, Francis M'Phelim, Wm. S. Caie, Robt. Powell, Germain White, Reuben Johnson, Isaac Sowerby, Lawrence M'Laren, Albert B. Smith, James Burns, James Girvan, Terrence Curran, Mordaunt S. Levy, John Jardine, jr., John Robertson, Henry Peters, jr., Henry Livingston, Wm. M. Wright, John Brait, John Sheridan, Horatio Smith, Lewis B. Al-lain, Charles Gosselin, Luke Johnson, Fabian D'Aigle, Amant Bourgeois, Sen., James Lucas, Alexander McWilliams, (*of the Quorum*), and Stephen Briggs, Esquires, Justices of the Peace.—James McPhelim, Esquire, High Sheriff.—Chas. J. Sayre, Esq., Clerk of the Peace and Keeper of the Rolls.—James A. James, Esquire, Surrogate.—Charles J. Sayre, Esquire, Register.—George Pagan, Esquire, Register of Deeds and Wills.—Laurence M'Laren, M. D., and Heratio B. Smith, Esquires, Coroners.—T. W. Wood, Esq., Inspector of Schools.—Wm. G. Sutherland, Benj. S. Bailey, Commissioners for taking Bail and Affidavits.—John Bowser, and John A. Wrigh', Notary Publics.—William T. P. Wheten, Richard

Fourth

Thos.
Benja-
Com-
Hay-
Vilmot,
Peabo-
es H.
Smith,
Miles,
n Ho-
ns, A.
ustices
Bliss,
Gilbert,
Deeds
ry and
Edward
hardus
y, John
Thomas
oburn,

Tuesday
of the

Brisay,
ourt of
, L. P.
Ford,
m. S.
e Sow-
James
ne, jr.,
m. M.
B. Al-
Amant
(of the
ace...
Clerk
quire,
Pagan,
M. D.,
q., In-
mmis-
ohn A.
Richard

M'Lauchlan, Edward Robson, William Hamilton, John L. Dwyer, William Raymond, William J. Keswick, John Andrews, George Beattie, Rufus S. Chandler, and Richard Sutton, Jr., Auctioneers. Alexander Stewart, Teacher of the Grammar School.

Terms of the General Sessions and Common Pleas.—Second Tuesday in January, and Fourth Tuesday in June. *Additional Terms of the Common Pleas.*—Last Tuesday in April and September.

COUNTY OF NORTHUMBERLAND.

George Kerr, John Nesmith, Peter Mitchell, John M. Johnson, Richard Sutton, and William J. Fraser, Esquires, Justices of the Inferior Court of Common Pleas.—George Kerr, John Nesmith, John T. Williston, Rich. Hutchinson, Peter Mitchell, Alexander Goodfellow, Dudley Perley, Donald M'Kay, Robert Doak, Thomas C. Allan, Alexander M'Laggan, Thomas W. Underhill, William Letson, James W. Hierlihy, John M'Donald, Jared Tozer, John Porter, Roderick M'Leod, jr., Peter Morrison, Thomas Willoughby, James L. Price, Alexander Fraser, jr. Donald M'Naughton, Miles M'Millan, John M'Allister, jr. John M'Dougald, Richard Sutton, George Johnston, William J. Fraser, Alexander Loudon, William Muirhead, Robinson, Crocker, John Bengall, John Harley, William Parks, George E. Letson, John M'Rae, Hiram Freeze, Robert Noble, William A. Black, George Whitney, William Russell, John Haws, John Williston, Louis Robicheau, Jas. A. Pierce, Robert T. Miller, Samuel Laphorne, John Pallen, Burk Archibald, James B. Johnston, Wm. W. Kelley, Michael M'Kendrick, John Lawlor, (*of the Quorum,*) and Wm. Dickens, Esquires, Justices of the Peace.—James Mitchell, Esquire High Sheriff—Samuel Thomson, Esquire, Clerk of the Peace and Keeper of the Rolls.—William Wilkinson, Esquire, Surrogate.—Daniel Ferguson, Esquire, Register.—John Lawler, Esquire, Register of Deeds and Wills.—Stafford Beeson, Martin Cranney, Allan A. Davidson, Robert B. Wasson, Edward Rogers, John M'Leod, William O'Brien, Esq., Coroners.—T. W. Wood, Esquire, Inspector of Schools.—Patrick Watt, Richard Davidson, and William Park, Esquires, Commissioners for taking Affidavits in the Supreme Court.—Alexander Goodfellow, Donald M'Kay, and Robert Doak, Esquires, Commissioners for Solemnizing Marriage.—James L. Price, Esquire, Issuer of Marriage Licenses.—William Parker, Seizing Officer of Hay cut on Crown Land.—Robt. T. Miller, Samuel Thompson, David P. Howe, Alexander Fraser, Alexander Morrison, R. Blake, Jabez B. Snowball, John Mackie, and Robert Blake Auctioneers.

Terms of the General Sessions and Common Pleas.—Second Tuesday in January and July. *Additional Terms of the Common Pleas.*—First Tuesday in May and October.

COUNTY OF RESTIGOUCHE.

John Montgomery, D. Stewart, Arthur Ritchie, and Adam Ferguson, Esquires, Justices of the Inferior Court of Common Pleas.—John Montgomery, D. Stewart, Adam Ferguson, Arthur Ritchie, Archibald Ramsay, William Hamilton, William S. Smith, John

Ultican, John M'Nair, John Cook, jr. John M'Millan, John Duncan, John M'Millan, jr., John Gillies, Robert Ferguson, David Ritchie, Alexander C. DesBrisay, Charles Murray, Patrick Doyle, John H. Pride, Allan Andrew, Donald M'Alister, William Hamilton the 2nd, George Gordon, and Agiel Wells, Esquires, Justices of the Peace.—John L. Barberie, Esquire, High Sheriff.—Andrew Barberie, Esquire, Clerk of the Peace and Keeper of the Rolls.—Chipman Botsford, Esquire, Surrogate.—Andrew Barberie, Esquire, Register of Deeds and Probates.—T. W. Wood, Inspector of Schools.—John M'Millan, Esquire, Supervisor of Roads.—Dugald Stewart and George Gordon, Esquires, Commissioners for taking Bail in the Supreme Court.—A. Barbarie, Esquire, Issuer of Marriage Licenses.—Dugald Stewart and Archibald Ramsay, Commissioners under the Absconding Debtor's Act.—Hugh Montgomery and James S. Morse, Esquires, Coroners.—John Duncan and Alexander Cook, Fish Wardens.—Crawford Hutchison, Teacher of Grammar School.—John U. Campbell, Charles Murray, David Sadler, Wm. Montgomery, and John Phillips, Auctioneers.

Restigouche Agricultural Society.—A. Barbarie, Esq., President; Hugh Montgomery and Adam Ferguson, Esqs., Vice-Presidents; Dugald Stewart, Esq., Secretary and Treasurer.

Terms of the General Sessions and Common Pleas.—First Tuesday in January, and Second Tuesday in July. *Additional Terms of the Common Pleas.*—Second Tuesday in April and October.

COUNTY OF ALBERT.

Hon. E. B. Chandler, John Smith, Peter M'Lellan, James Brewster, John Lewis, Hon. W. H. Steves, and George Calhoun, Esqs., Justices of the Inferior Court of Common Pleas —Hon. E. B. Chandler, John Smith, Peter M'Lellan, James Brewster, John Lewis, W. H. Steves, George Calhoun, Elisha Peck, Geo. Steves, Enoch Stiles, Edward Stevens, J. S. Colpitts, Robert Wright, Isaac Gross, John Wallace, Edward Steves, James Rogers, Levi Wells, John A. Reed, Hiram Edgett, Ezra Steves, James Ryan, William S. Hopper, Jr., John Barchard, A. R. Chapin, James Horseman, (*of the Quorum*), and Thomas Colpitt, Esquires, Justices of the Peace.—Thomas Gilbert, Esq., High Sheriff.—Samuel G. Morse, Esquire, Keeper of the Rolls, and Clerk of the Peace and Inferior Court of Common Pleas.—M. B. Palmer, Esq., Surrogate.—Samuel G. Morse, Esquire, Register of Probates.—George Calhoun, Esquire, Register of Deeds and Wills. John Edgett Joseph J. Reed, William James Lewis, and William C. Trites, Esquires, Coroners.—Edmund H. Duval, Inspector of Schools.—Bamford W. Duffy, Teacher of Grammar School.—George Calhoun, Esquire, Commissioner for taking Special Bail in the Supreme Court at Hopewell.—Agreen Tingley, jr., Thomas W. Kinne, and Michael Kiever, Commissioners of Sewers, under Act 22 Vict. c. 53, for Draining German Town Lake.—Lewis E. Steves, John R. Lawrence, and Samuel H. Mlatchy, Auctioneers.

Term of the Albert Circuit Court—Second Tuesday in July.—*Terms of the General Sessions and Common Pleas.*—Fourth Tuesday in June.

and Second Tuesday in November.—*Additional Terms of the Common Pleas.*— Second Tuesday in March and September.

COUNTY OF VICTORIA.

A. K. Smedes Wetmore, Leonard R. Coombs, Benjamin Beveridge, Charles A. Hammond, Francis Rice, and Peter C. Amireaux, Esquires, Justices of the Inferior Court of Common Pleas.—A. K. Smedes Wetmore, Leonard R. Coombs, Benjamin Beveridge, Charles A. Hammond, Peter C. Amireaux, John Keaton, Vital Tibideau, Francis Rice, Antoine Bellefleur, James Bishop, George W. Curry, Barnabas Armstrong, Joseph Hebert, Thomas Finn, Registe Theriault, Pruden Gagnon, Stephen Glasier, Walter Brit, Michael Kirlin, John Anderson, Henry Baird, William Clifford, William Hallett, William Hartt, Abraham C. Hammond, Punder-son H. Beardsley, Hilaire LeVasseur, Florent Fournier, John Harri, Roderick M'Lean, James Grew, Rosamond Violette, Joshua D. Giberson, James Thompson, Daniel Raymond, Joseph Cyr, Vital Hebert, Benjamin Beveridge, Francis Tibbits, (*of the Quo- rum,*) and Ezekiel Hutchison, Esquires, Justices of the Peace.—Francis E. Beckwith, Esquire, High Sheriff.—William T. Wilmot, Esquire, Keeper of the Rolls and Clerk of the Peace, and of the Inferior Court of Common Pleas.—William M. Maclauchlan, Esq. Surrogate.—William Hartt, Register of Probates, Deeds and Wills—John Emerson, Francis Tibbets and William Clifford, Co-roners.—Chas. E. Beckwith, Seizing Officer.—Mich. Curran, Deputy Treasurer, Grand Falls.—Edward C. Freeze, Inspector of Schools.

Terms of the General Sessions and Common Pleas.—Second Tuesday in January and First Tuesday in July. *Additional Terms of the Com- mon Pleas*—2d Tuesday in March and 2d Tuesday in October.

PROVINCE OF NEW BRUNSWICK.

His Excellency Hon. ARTHUR GORDON, Lieutenant Governor and Commander in Chief of the Province of New Brun- swick, &c. &c. &c.

—, Esquire, Private Secretary to the Liectenant Go- venor.

Lieutenant Colonel Richard Hayne, and Lieutenant Colonel Charles Drury, Provincial Aids-de-camp.

EXECUTIVE COUNCIL.—Hon. Samuel L. Tilley, Hon. William H. Steves, Hon. Albert J. Smith, Hon. Charles Watters, Hon. Peter Mitchell, Hon. James Steadman, Hon. George L. Hatheway, Hon. John McMillan, and Hon. William E. Perley.

LEGISLATIVE COUNCIL.—The Honorable William Black, President; Hon. John Simcoe Saunders, Hon. Amos E. Botsford, Hon. Edward B. Chandler, Hon. John Robertson, Hon. William B. Kinnear, Hon. George Minchin, Hon. Robert L. Hazen, Hon. Charles Harrison, Hon. James Davidson, Hon. William H. Odell, Hon. D. Wark.

Hon. W. H. Steves, Hon. J. H. Ryan, Hon. William Hamilton, Hon. Robert Gordon, Hon. William Todd, Hon. Alexander McL. Seeley, Hon. Francis Rice, Hon. John J. Robinson, Hon. John Earl, Hon. Peter Mitchell, and Hon. Charles Perley.

HOUSE OF ASSEMBLY.

County of York.—Charles Fisher, John C. Allen, Esquires, Hon. George L. Hatheway, and Hiram Dow, Esq.

County of Saint John.—John W. Cudlip, John Jordan, Charles N. Skinner, and Timothy Warren Anglin, Esquires.

County of Westmorland.—Hon. Albert J. Smith, Hon. James Steadman, Amaud Landry, and William J. Gilbert, Esquires.

County of Charlotte.—Arthur H. Gilmor, G. S. Grimmer, James Boyd, and James G. Stevens, Esquires.

King's County.—Edwin A. Vail, Walter B. Scovil, and George Ryan, Esquires.

Queen's County.—John Ferris, and Samuel H. Gilbert, Esquires.

County of Sunbury.—William E. Perley and John Glazier, Esqs.

County of Carleton.—William Lindsay, and David Munro, Esqs.

County of Northumberland.—George Kerr, John M. Johnson, Edward Williston, and Robinson Crocker, Esqs.

County of Kent.—Francis M'Phelin and Lestock P. W. DesBrisay, Esquires.

County of Gloucester.—Robert Young, and John Mehan, Esqs.

County of Restigouche.—Hon. John M'Millan, and John Montgomery, Esq.

County of Albert.—Abner R. M'Lelan, and Reuben Stiles, Esqs.

County of Victoria.—D. B. Raymond, and John Costigan, Esqs.

City of Saint John.—Hon. S. L. Tilley, and Hon. Charles Watters.

OFFICERS OF THE CROWN.—Hon. Albert J. Smith, Attorney General; Hon. Charles Watters, Solicitor General; William Wright, Esq., Advocate General; Hon. Samuel L. Tilley, Provincial Secretary; Hon. John M'Millan, Surveyor General; Hon. James Steadman, Post Master General; Beverley Robinson, Esquire, Receiver General; Thomas R. Robertson, Esquire, Deputy Receiver General; Fredericton, John R. Partelow, Esquire, Auditor General; John A. Street, Esquire, Hon. William B. Kiuneer, Hon. E. B. Chandler, Hon. Robert L. Hazen, John W. Weldon, James W. Chandler, George Kerr, John H. Gray, D. Shank Kerr, George Thomson, A. R. Wetmore, and Charles Duff, Esquires, Queen's Counsel.

CLERK OF THE EXECUTIVE COUNCIL.—Francis A. H. Straton, Esq.

OFFICERS OF THE LEGISLATIVE COUNCIL.—George Botsford, Esquire, Clerk; John Gregory, Esquire, Clerk Assistant; B. R. Jonett, Esquire, Sergeant at Arms, and Usher of the Black Rod; Reverend John M. Brooke, D. D., Chaplain.

OFFICERS OF THE HOUSE OF ASSEMBLY.—Chas P. Wetmore, Esq. Clerk; George J. Bliss, Esq., Clerk Assistant; Abraham T. Coburn, Esquire, Sergeant at Arms; Rev. Charles Coster, A. M., Chaplain.

BOARD OF WORKS.—Hon. Geo. L. Hatheway, (Chief Commissioner,) Hon. S. L. Tilley, and Hon. John M'Millan; Asa Coy, Esquire, Clerk.

RAILWAY BOARD.—Robert Jardine, (Chief Commissioner,) Richard C. Scovil, and George Thomas, Esquires; Robert W. Crookshank, Jr., Esquire, Secretary.

APPRAISERS OF LAND DAMAGES.—James Smith, Geo. L. Hatheway, Henry E. Seelye, Robert Bowes, W. K. Chapman, and Isaac Burpee, Esquires.

SUPREME COURT OF JUDICATURE.—Chief Justice, Hon. James Carter, 8th January, 1851; Justices, Hon. Neville Parker; Hon Robert Parker, October 1834; Hon. Lemuel Allen Wilmot, 8th January, 1851; Hon. William Ritchie, 17th August, 1855; Andrew R. Wetmore, Esq., Clerk of the Crown; William Carman, Esquire, Clerk of the Pleas; Hon. John Simcoe Saunders, Clerk of the Circuits, and Clerk of the Crown on the Circuits. **TERMS:** *Hilary*—First Tuesday in February: *Easter*—Second Tuesday in April: *Trinity*—Second Tuesday in June: *Michaelmas*—Second Tuesday in October. *Nisi Prius sittings in the County of York*—Second Tuesday in January and fourth Tuesday in June.

John C. Allen, Esquire, Reporter of the Decisions in the Supreme Court.

☞ The Court of Chancery was abolished, and the Master of the Rolls appointed a Judge of the Supreme Court, by Act of Assembly 17 Vict. c. 67. All causes heretofore cognizable by the Court of Chancery are to be determined in the "Equity side of the Supreme Court."

CIRCUIT COURTS.—*Saint John*: Second Tuesday in May and Third Tuesday in November; *Sunbury*: Fourth Tuesday in January; *Queens*: First Tuesday in March; *Charlotte*: First Tuesday in August; *Kings*: Second Tuesday in July; *Albert*: Second Tuesday in July; *Westmorland*: Third Tuesday in July; *Kent*: Fourth Tuesday in September; *Restigouche*: Last Tuesday in August; *Gloucester*: First Tuesday in September; *Northumberland*: Second Tuesday in September; *Carleton*: Last Tuesday in September; *Victoria*: Wednesday before the last Tuesday in September.

COURTS FOR THE PROBATE OF WILLS AND GRANTING ADMINISTRATIONS.—The Probate Court for the City and County of Saint John is held every Monday, at three o'clock, at the Chambers of the Judge; and the like Court in the other Counties of the Province is held at the times specially appointed by the respective Judges.

COURT OF DIVORCE AND MATRIMONIAL CAUSES.—Honorable Neville Parker, Judge; John C. Allen, Esquire, Registrar; **Terms:** The fourth Tuesdays in February, June and October.

COURT OF VICE ADMIRALTY.—Honorable Robert L. Hazen, Judge and Commissary; William Wright, Esquire, Advocate General; John M. Robinson, Esquire, Register and Scribe; John Humbert, Esquire, Marshal.

COURT for the Trial and Punishment of Piracy and other Offences on the High Seas.—The Governor; The Chief Justice and

other Judges of the Supreme Court, the Members of the Executive Council; Judge of the Vice Admiralty; The Public Secretary; Public Treasurer; Commander in Chief, Flag Officers, and Captains, and Commanders of Ships of War on this Station for the time being; _____, Registrar and Scribe, _____, Esquire, Marshal.

The Court sits at any place within the Province to be appointed by any three of the members, the Governor, Chief Justice, or one of the Judges of the Supreme Court, or Judge of the Admiralty, being one.

POST OFFICE DEPARTMENT.

Fredericton, Hon. James Steadman, Postmaster General; James Hale, Secretary; Wm. Paisley, Accountant; W. H. Smithson, Clerk. Saint John, John Howe, Esq., Postmaster; Clerks, Henry C. Frink, T. B. Allen, John F. M'Gnirk, T. C. Rainsford, and Jas. Woodrow; John Leitch, Office Keeper. *Post Masters.*—Andrew S. Phair, Esq., Fredericton; Wm. F. Bonnell, Esq., Gaagetown; Geo F. Campbell, Esq., Saint Andrews; David A. Rose, Esq., Saint Stephen; Gideon Knight, Esq., Saint George; Christopher Milner, Esq., Sackville; T. B. Hannington, Shediac; G. Pitfield, Esq., Salisbury; Jos. Crandall, Esq., Bend; James Caie, Esq., Chatham; Jas Johnston, Esq., Newcastle; S. B. Hetherington, Esq., Richibucto; Joseph H. Labillois, Esq., Dalhousie; Mrs. Carman, Bathurst; Jas. Grover, Esq., Woodstock; Samuel Foster, Esq., Kingston; Hugh M'Monagle, Esq., Sussex Vale; William Clifford, Esq., Grand Falls; John T. Hodgson, Esq., Edmundston; Edward Nugent, Esq., Saint Martins; Wm. Beveridge, Esq., Andover; J. M. Stevens, Harvey; George Flewwelling, Ossekeag; Wm. Annett, Milltown; Charles B. Godfrey, Dorchester; James Harvie, Campbelltown; John R. M'Pherson, Oromocto; A. Robinson, Upper Mills; R. E. Steves, Hillsboro'; Luke Byron, Campobello; James Sutherland, Baie Verte; Joseph Lake-man, Grand Manan; T. B. C. Burpe, Sheffield; Weeden Fowler, Upham Vale; C. J. Smith, Buctonche; C. E. Grosvenor, Canterbury; James R. Reed, Carleton; S. C. Charters, Memramcook; J. M. Nase, Mouth of Nerepis; Malcom King, Springfield; and Three Hundred and Five Way Offices.

HER MAJESTY'S CUSTOMS.

PORT OF SAINT JOHN.—Controller of Customs and Navigation Laws, William Smith, Esquire; Clerk, Mr. William Clawson.

CAMPBELLTOWN.—Controller of Customs and Navigation Laws, Chipman Botsford, Esquire.

DALHOUSIE.—Controller of Customs and Navigation Laws Dngald Stewart, Esquire.

BATHURST.—Controller of Customs and Navigation Laws, Joseph Read, Esquire.

CARQUETTE AND GRAND ANUCE—Controller of Customs and Navigation Laws, James G. C. Blackhall, Esquire.

SHIPPEGAN.—Controller of Customs and Navigation Laws, P. J. N. Dumaresq, Esquire.

CHATHAM.—Controller of Customs and Navigation Laws, J. T. Williston, Esquire.

Ne
ard St
Ric
Living
Buc
Doug
SH
Danie
SAC
James
Don
Hickr
Nor
Mo
Robe
Hir
Willi
HA
Brew
SA
SA
D. W
SA
John
CA
E. D
FR
Thon

SA
Char
lectin
and
E. G
or;
Mitc
Isaac
Artic
SA
Whi
tiahl
sure
ing
CAM
TON
Offi
TOE
sure
mun
Wi
vey

NEWCASTLE.—Controller of Customs and Navigation Laws, Richard Sutton, Esquire.

RICHIBUCTO.—Controller of Customs and Navigation Laws, Henry Livingstone, Esquire.

BUCTOUCHE.—Controller of Customs and Navigation Laws, Robert Douglas, Esquire.

SHEDIAC.—Controller of Customs and Navigation Laws, Hon. Daniel Hanington, Esquire.

SACKVILLE.—Controller of Customs and Navigation Laws, James Dixon, Esquire.

DORCHESTER.—Controller of Customs and Navigation Laws, John Hickman, Esquire.

NORTH JOGINS.—Controller of Customs &c., Rufus Cole.

MONCTON.—Controller of Customs and Navigation Laws, James Robertson, Junior, Esquire.

HILSBOROUGH.—Controller of Customs, and Navigation Laws, William Wallace, Esquire.

HARVEY.—Controller of Customs and Navigation Laws, James Brewster, Esquire.

SAINT GEORGE.—Controller of Customs, &c., A. J. Wetmore, Esq.

SAINT ANDREWS.—Controller of Customs and Navigation Laws, D. W. Jack, Esquire.

SAINT STEPHEN.—Controller of Customs and Navigation Laws, John Grimmer, Esquire.

CAMPOBELLO.—Controller of Customs and Navigation Laws, Jas. E. Dixon, Esquire.

FREDERICTON.—Controller of Customs and Navigation Laws, Thomas R. Robertson, Esquire.

PROVINCIAL REVENUE.

SAINT JOHN.—Beverley Robinson, Esquire, Province Treasurer; Charles Briscoe, Warehouse Keeper; Henry Whiteside, Collecting Clerk; James T. Hanford, John Sandall, George Mathew, and George F. Keans, Clerks; Richard M. Longmaid, Stephen E. Gerow, Waiters and Searchers; William Bowyer, Tide Surveyor; W. J. B. Marter, William Dudne, John Fitzpatrick, James Mitchell, Warehouse Lockers; Henry Coffey, Steamboat Locker; Isaac Woodward, and James T. Hanford, Appraisers of Dutiable Articles.

SAINT ANDREWS.—David W. Jack, Deputy Treasurer; James H. Whitlock, Waiter and Searcher; James W. Street, Appraiser of Dutiable Articles. **SAINT STEPHENS.**—John Grimmer, Deputy Treasurer; Duncan Stewart, Waiter and Searcher; Thos. Davis, Seizing Officer. **SAINT GEORGE.**—A. J. Wetmore, Deputy Treasurer. **CAMPO BELLO.**—James E. Dixon, Deputy Treasurer. **FREDERICTON.**—T. R. Robertson, Deputy Treasurer, J. McAlpine, Preventive Officer. **WOODSTOCK.**—Henry E. Dibblee, Deputy Treasurer. **TORIQUE, COUNTY OF VICTORIA.**—Francis Tibbets, Deputy Treasurer. **GRAND FALLS.**—Michael Curran, Deputy Treasurer. **EN. MUNDTON.**—Vital Hebert, Deputy Treasurer. **CHATHAM.**—J. T. Williston, Deputy Treasurer; J. E. Carmichael, Landing Surveyor; M. Crannay, Waiter, Searcher and Bocker, Newcastle.

TLE.—Richard Sutton, Deputy Treasurer; Daniel Witherell, Waiter and Searcher. **DALHOUSIE.**—Dugald Stewart Deputy Treasurer; A. Ramsay, Waiter, Searcher and Locker. **CAMPBELL-TOWN.**—Chipman Botsford, Deputy Treasurer; J. Duncan, Locker. **BATHURST.**—Joseph Read, Deputy Treasurer; W. Napier, Waiter, Searcher, and Locker; John Kerr and Robert Ellis, Preventive Officers. **SKIPPEGAN.**—Perry J. N. Duinaresq. Deputy Treasurer. **CARAQUETTE AND GRAND AUNCE.**—James G. C. Blackhall, Deputy Treasurer. **RICHIBUCTO.**—Henry Livingstone, Deputy Treasurer; Geo. Pagan, Waiter, Searcher, and Locker. **NEW BANDON.**—John Kerr, Preventive Officer. **BUCTOUCHE.**—Robert Douglas, Deputy Treasurer. **SHEDIAC.**—Daniel Hanington, Deputy Treasurer. **BAY VERTE.**—Edward Wood, Deputy Treasurer. **SACKVILLE.**—James Dixon, Deputy Treasurer. **DORCHESTER.**—John Hickman, Deputy Treasurer. **NORTH-JOGGINS.**—Rufus Cole, Deputy Treasurer. **HILLSBOROUGH.**—Wm. Wallace, Deputy Treasurer. **MONCTON.**—James Robertson, Deputy Treasurer. **HARVEY.**—Jas. Brewster, Deputy Treasurer.

ECCLESIASTICAL.

THE UNITED CHURCH OF ENGLAND AND IRELAND.

BISHOP—The Right Rev. JOHN, Lord Bishop of Fredericton—*Fredericton.*

CLERGY.

<p> Armstrong, Rev. William, Rector of St. James Church, Saint John. Armstrong, Rev. G. M., Rector of St. John's, Parish of St. Mark. Armstrong, Rev. J. Rector of St. Jude's, Carleton. Bacon, Rev. Samuel, Rector of Chatham—<i>Rural Dean.</i> Black, Rev. John, Rector of Kingsclear. Bliss, Rev. C. P., Rector of Springfield. Blisa, Rev. Donald, Rector of Westmorland. Carey, Rev. George T., Rector of Grand Manan. Coster, Rev. Fred., Rector of Carleton. Coster, Rev. N. A., Missionary at Richibucto.—<i>Rural Dean.</i> Coster, Rev. Charles G., Master of the Collegiate School, Fredericton. Covert, Rev. W. S. Rector of Musquash. Cruden, Rev. W., Missionary at Nelson and Blackville. De Veber, Rev. William H., Rector of St. Paul's, Portland. Gray, Rev. I. William D., D. D., Rector of Saint John. Hanford, Rev. S. Jones, Missionary at Upham. Harrison, Rev. W., Rector of Portland—<i>Rural Dean.</i> Hartin, Rev. Thomas, Missionary at Canterbury. Hudson, Rev. James, Visiting Missionary, Miramichi. Jacob, Rev. Edwin, D. D. </p>	<p> Jaffrey, Rev. William N., Missionary at Saint Mary's. Jarvis, Rev. George S., D. D., Rector of Shediac—<i>Rural Dean.</i> Ketchum, Rev. William Q., Rector of Saint Andrews Leo, Rev. Chas., Rector of Fredericton. Loosemore, Rev. P. W., Rector of Prince William and Dumfries. Medley, Rev. J. B., Assistant Minister in the Cathedral Church Fredericton. Medley, Rev. C. S., Missionary at Douglas. M'Ghee, Rev. Thos., Rector of Sussex. M'Givern, Rev. John, Rector of Saint George's. Milner, Rev. Christopher, Retired Missionary. Neales, Rev. J. Rector of Gagetown. Nichols, Rev. H. B. Rector of Hopewell. Pickett, Rev. D., Missionary at Greenwich and Wickham. Pollard, Rev. H., Missionary at Maugeville and Burton. Roberts, Rev. G. G. Rector of Sackville. Rogers, Rev. G., Missionary at Richmond. Scovil, Rev. William Elias, Rector of Kingston. Scovil, Rev. William, Saint John. Smith, Rev. Ranald Edward, Curate of St. Andrews. Street, Rev. S. D. Lee, Rector of Woodstock—<i>Rural Dean.</i> </p>
---	--

Wai-
Trea-
PBELL-
Duncan,
Napier,
Ellis,
sq. De-
nes G.
Living-
er, and
Buc-
-Daniel
Deputy
DOR-
GINS.—
Wallace,
asurer.

LAND.
ricton.

issionary at
Rector of
Rector of
edericton.
of Prince
st. Minister
urch Fle-
ionary at
of Sussex
r of Saint
etired Mis-
etown.
Hopewell,
at Green-
at Mauger-
Sackville.
y at Rich-
Rector of
John.
Curate of
of Wood-

Street, Rev. W. Henry, Missionary at Andover.
Street, Rev. C. F., Rector at Bathurst.
Schofield, Rev. G. Missionary in the Parish of Slimonds.
Swabey, Rev. Maurice, Curate of St. Mark's, St. John.
Tippett, Rev. William H., Rector of Queensbury.
Thomson, Rev. Skeffington, LL. D., Rector of St. Stephens.
Thomson, Rev. John S., Rector of Saint David's.
Warneford, Rev. E. A. Rector of Norton.
Walker, Rev. William W., Rector of Hampton.
Weeks, Rev. A. W., Curate of Co-caigne.
Wetmore, Rev. David I., Master of the Grammar School, Kingston.
Williams, Rev. J. S., Missionary at Campobello.
Wood, Rev. Abraham, Rector of Waterborough.
Woodman, Rev. E. Rector of Westfield

PRESBYTERIAN CHURCH OF NEW BRUNSWICK IN CONNECTION WITH THE CHURCH OF SCOTLAND.—Rev. Henry J. M'Lardy, B. A., Moderator, Rev. John M. Brooke, D. D., Clerk. 1. *Presbytery of Saint John.*—Rev. Wm. Donald, D. D., Clerk; Fredericton, Rev. John M. Brooke, D. D.; Nashwanak, Stanley, and Boiestown; Rev. Peter Keay, A. M.; Moncton, Rev. James Mackie A. M.; Richmond, vacant; St. Andrews and St. Patrick, Rev. John Ross; City of St. John, and Rothsay, Rev. Wm. Donald, D. D. Woodstock and Northampton, Rev. Henry J. M'Lardy, B. A. 2. *Presbytery of Miramichi.*—Rev. William Henderson, A. M., Clerk; Black River, Rev. ———; Chatham, Rev. Charles S. Ogg, A. M.; Newcastle, Douglstown and Red Bank, Rev. Wm. Henderson, A. M.; Tabusintac and Burnt Church, Rev. James Murray; Ordained Missionary, Rev. Robert Falconer, B. A. 3. *Presbytery of Restigouche.*—Rev. Wm. Murray, A. M., Clerk; Bathurst, Rev. James Allister Murray; Campbelltown and Flatlands, Rev. James Steven; Dalhousie, Rev. William Murray, A. M.; New Richmond, Rev. Mr. Wells.

PRESBYTERIAN CHURCH OF NEW BRUNSWICK.

SYNOD OF THE PRESBYTERIAN CHURCH OF NEW BRUNSWICK.

Rev. William Alves; *Moderator.*
Rev. James Bennett, *Clerk.*

Presbytery of Saint John.

Rev. Andrew Donald.
" Lewis Jack, Springfield,
" James Bennet,
" William Alves, A. M., Clerk,
" James Baird, A. M.,
" James Gray, A. M.

Presbytery of Saint Stephen.

Rev. John Turnbull,
" William Millen,
" William Elder, Clerk,

Presbytery of York.

Rev. Chas. Gordon Glass, A. M.,
" Alexander Smith,

Rev. James Salmon.

" Alexander Stirling.

Presbytery of Miramichi.

Rev. Angus M'Master,
" James Law, A. M.,
" Thomas G. Johnston,
" James Fowler, Clerk.
" Thomas Nicholson.

Synod's Missionaries.

Rev. G. Brown,
" A. McDonald,
Mr. Farquaharson.
Mr. T. Canning, and Mr. J. Sutherland, Catechists.

ROMAN CATHOLIC CLERGYMEN—IN THE DIOCESE OF NEW BRUNSWICK
The Right Rev. John Sweeny, D. D., Bishop of St. John, New-Brunswick;
Revs. J. Quinn, P. Farrell, J. Peterson, and P. Holahan, Saint John; Very
Revs. Jas. Quinn, and E. Quinn, St. Stephen; Rev. R. Vereker, St. Andrews; Rev.
E. Dunphy, Carleton, St. John; Revs. J. C. B. M'Devitt, and J. J. Nugent,
Fredericton; Rev. Thomas Connelly, Woodstock; Rev. Mr. L'Hiver, St. Bruno;

Madawaska; Rev. Charles Su'eron, St. Luce, Madawaska; Rev. James Vereker, Sussex Vale; Rev. John C. Murray, Moncton; Rev. F. X. Lafrance, Memramcook; Rev. F. Babineau, Shediac or Barachois; Rev. A. Gosselin, Grandigne; Rev. H. Berthe, Buctouche; Rev. W. M'Manus, Kingston, Kent; Rev. Walter Elward, Quaco.

ROMAN CATHOLIC CLERGYMEN IN THE DIOCESE OF CHATHAM, N. B.

Right Rev. James Rogers, D. D., Bishop of Chatham; Rev. J. Daley, Chatham; Rev. M. Egan, Nelson, Miramichi; Rev. F. Gauvreau, Tracadie; Rev. J. A. Mooney, Shippegan; Very Rev. J. M. Paquet, Caraquet; Rev. M. Meloy Bathurst; Rev. Joseph Pelletier, Richibucto; Rev. H. M'Guirk, St. Basil, Madawaska.

WESLEYAN METHODIST CHURCH.

Names and Stations of some of the Ministers of the Wesleyan Methodist Connexion, or Church, of Eastern British America.—Rev. William B. Boyce, President, Rev. H. Pickard, D. D., Co-Delegate, Rev. J. McMurray, Secretary of Conference. 1st, HALIFAX DISTRICT.—Rev. T. G. Hennigar, Chairman; Rev. H. Pope, Financial Secretary. 2d, ST. JOHN DISTRICT.—Rev. J. McMurray, Chairman; Rev. J. Prince, Financial Secretary. St. John, South, Revs. John McMurray, Matthew Richey, D. D., John Lathern; Rev. Wm. Temple, Supernumerary. St. John, North, Rev. John Prince. St. John, West, Revs. James R. Narraway, A. M., Robert Wilson. St. Andrews, Rev. John B. Brownell. St. Davids, Rev. W. Wilson. St. Stephen, Rev. H. M. Keown. Mill Town, Rev. W. Smith, Sussex Vale, Revs. R. Smith, H. P. Cowperthwaite. Grand Lake, Rev. C. S. Lane. Greenwich, Rev. S. T. Teed. Kingston, Rev. John Mosher. Upham, Rev. James R. Hart. 3d, TRURO DISTRICT.—Rev. G. O. Huestis, Chairman, Rev. A. M. DesBrisay, Financial Secretary. 4th, P. E. ISLAND DISTRICT.—Rev. H. Daniel, Chairman, Rev. A. W. Nicolson, Financial Secretary. 5th, FREDERICTON DISTRICT.—Rev. R. A. Temple, Chairman; Rev. James England, Financial Secretary. Fredericton, Rev. James England. Sheffield, Rev. R. Weddall. Kingsclear, Rev. E. Evans. Woodstock, Revs. R. A. Temple, D. D. Currie, S. F. Huestis, J. Cotter. Andover, Rev. D. B. Scott. Nashwaak, Rev. T. W. Smith. Gagetown, Rev. John Read. Burton, Rev. F. Harrison. Miramichi, Rev. G. M. Barratt. Bathurst, Rev. W. W. Perkins. Dalhousie, Rev. G. Harrison. 6th, SACKVILLE DISTRICT.—Rev. J. Snowball, Chairman; Rev. J. V. Jost, Financial Secretary. Sackville, Rev. John Snowball; Rev. S. Humphrey, A. B., Supernumerary. Professor of Theology, Chas. Dewolfe, A. M. Principal of Male Branch of Mount Allison Institution, Rev. H. Pickard, D. D.; Principal of Female do., Rev. John Allison, A. M. Point DeBute, Rev. Michael Pickles. Baie de Verte, Rev. James Tweedy. Moncton, Rev. J. V. Jost. Shediac and Dorchester, Rev. Geo. B. Payson. Hopewell, Rev. Robert Tweedy. Coverdale, Rev. E. Stockford. Richibucto, Rev. D. Chapinan. Amherst, Rev. W. T. Cardy. Parrsborough, Revs. J. L. Sponagle, J. Shenton. 7th, ANNAPOLIS DISTRICT.—Rev. Thomas Angevin, Chairman; Rev. J. L. Taylor, Financial Secretary. 8th, LIVERPOOL DISTRICT.—Rev. Geo. Johnson, Chairman; Rev. Joseph Hart, Financial Secretary. 9th, NEWFOUNDLAND DISTRICT.—Rev. E. Botterell, Chairman; Rev. John S. Peach, Financial Secretary.

BAPTIST MINISTERS IN NEW BRUNSWICK

WESTERN ASSOCIATION.—Revs. W. Harris, Gideon Estabrooks, Simonds; Rev. Thomas W. Saunders, Prince William; Revs. Samuel Robinson, I. E. Bill, St. John; Revs. James Walker, Stephen March, Saint George; Rev. A. D. Thompson, Saint Andrews; Rev. John Magee, Nashwaak; Rev. H. P. Bigby, Aros-took; Rev. James H. Tupper, Queensbury; Rev. W. L. Hopkins, Pennfield; Rev. W. D. Fitch, Hopewell; Rev. Thomas Todd, Jacksontown; Rev. E. Webb, Nerepis; Rev. Edwin M'Innis, Carleton; Rev. John Davis, P. E. Island; Rev. George Seely, Salisbury; Rev. J. G. Harvey, Woodstock; Rev. W. S. How, Chipman; Rev. H. P. Guilford, Shediac; Rev. G. R. Campbell, Howard Settlement; Rev. Thomas Lockey, New Jerusalem; Rev. W. A. Troop, Springfield; Rev. A. H., Ectsy, Maine; Rev. D. Outhouse, Beckagulmie; Rev. Benjamin Jouett, Kingsclear.

Licensed to Preach.—W. Gremley, R. Wells, W. Annis, James Gouldrup, Alexander Estabrooks, T. B. Davis, D. C. Stilwell. The following labour in connection with both Associations:—James Tozer.

EASTERN ASSOCIATION.—Rev. James Blakney, Gondola Point; Revs. Samuel Bancroft, James Herritt, J. A. Smith, Butternut Ridge; Revs. George Burn, A. B. McDonald, Upham; Revs. David Crandall, Peter Sprague, W. A. Corey, Springfield; Revs. D. V. Crandal, James Trimble, Elgin; Revs. Patrick Duffy, J. H. Hughes, William Pulcifer, Hillsboro'; Rev. James Newcombe, Moncton; Rev. Nathaniel Cleveland, Alma; Titus Stone, Sussex; Caleb Sprague, James F. Goldrup, Lower Coverdale; J. E. Filmore, Upper Coverdale; Rev. J. Rowe, St. Martins; Rev. David Blakney, George Seeley, Salisbury; Revs. Judson W. Blakney, G. W. Springer, Jemseg; Rev. T. Blakney, Caledonia; Revs. W. A. Coleman, H. P. Guildford, Shediac; Rev. W. T. Cory, Brunswick; Revs. John Chase, H. Charlton, Harvey; Rev. James Irving, Baltimore; Rev. Elias Kierstead, Studholm; Rev. Peter Knight, Grand Lake; Rev. D. McPhail, Buctouche; Rev. Levi H. Marshall, Hopewell; Revs. W. A. Troop, J. V. Tabor, Johnson; Revs. James Wallace, Abel Washburn, St. Martins. *Licensed to Preach.*—John Sears, Solomon, Smith, Richard G. Bartin, W. L. Prince, Hezekiah Harris, Manning Harritt, Michael Gross, Henry McLatchey, Wm. H. Burnham, Robert Howe, John W. Titus, James C. Steadman.

REFORMED PRESBYTERIAN CHURCH OF IRELAND.—Rev. Alexander M'Leod Stavelly, Saint John; Rev. J. R. Lawson, Barnsville and Black River, Mill Stream and Watson settlement vacant.

CONGREGATIONAL CHURCHES.—Saint John, Rev. Mr. Smith; Sheffield and Grand Lake, Rev. W. Wilson; Cardigan and Keswick Ridge, Rev. George Stirling; Milltown, ———; St. Stephens, ———.

DISCIPLES OF CHRIST, OR CHRISTIANS.—Saint John, W. Patterson.

FREE CHRISTIAN BAPTIST CHURCH.—Samuel Hartt, Jacksonstown; Ezekiel Sipril, Wakefield; Charles M'Mullin, George W. Orser, Lower Brighton; Charles E. Bell, Upper Brighton; Edward Wayman, Studholm; W. E. Pennington, Westmorland; Benjamin Merritt, Thomas Connor, Hampstead; Peter Malloch, Alexander Taylor, Campobello; Joseph Noble, Conwallis; Ezekiel McLeod, Jacob Guter, Fredericton; John Perry, St. John; G. A. Hardy, Carleton; Elijah Sisson, Stephen Curry, Tobique; William M. Knollin, Smith's Creek; John McKenzie, New Jerusalem; William Downy, Yerxa White, Woodstock; R. Dobson, Johnson; John Wallace, Coverdale; Wm. Kinghorn, Nashwaasis; C. Dorett, Pennfield; B. F. Rattray, Sussex; J. N. Barnes, Southampton; Joseph T. Parsons, Nashwaak; and Robert French, Kars. *Licensed to Preach.*—Stephen Rideout, Samuel Downey, and E. Garrety.

DIOCESAN CHURCH SOCIETY OF NEW BRUNSWICK.
Patron, His Excellency the Lieutenant Governor; President, The Right Rev. John, Lord Bishop of Fredericton; Vice Presidents, The

Honorables Judge Botsford, Mr. Justice Neville Parker, John S. Saunders, S. L. Tilley, Frederick A. Wiggins, Esq., H. Bowyer, Smith, Esq., Colonel John Robinson. Treasurer, William J. Bedell, Esquire. Secretary. Rev. William Q. Ketchum. Auditors, W. H. Scovil, and C. H. Fairweather, Esqs. Loan Committee, Frederick A. Wiggins, William Wright, and William Jack, Esquires. Secretary to the Executive Committee, Rev. William Q. Ketchum.

Provincial Board of Education, under the Act 21 Vict. c. 9.—The Lieutenant Governor or Administrator of the Government for the time being, the Executive Council, and the Chief Superintendent of Schools.—John Bennett, Esq., Chief Superintendent of Schools; George Thompson, Clerk.—Edmund H. Duval, Inspector for the Counties of Kings, Albert and Westmorland; D. Morrison, Inspector for Saint John, Charlotte and Queen's Counties; Edward C. Freeze, Inspector for the Counties of York, Sunbury, Carleton and Victoria; T. W. Wood, Inspector for the Counties of Northumberland, Kent, Gloucester and Restigouche.

UNIVERSITY OF NEW-BRUNSWICK.

Visitor—His Excellency the Lieutenant Governor.

President—W. Brydone Jack, D. C. L. *Professors*—W. Brydone Jack, D. C. L., Marshall D'Avary, Esq., G. Montgomery Campbell, A. M. and Loring W. Bailey.

SENATE OF UNIVERSITY OF NEW-BRUNSWICK.

W. Brydone Jack, D. C. L., President; Hon. L. A. Wilmot, Hon. John S. Saunders, Hon. William B. Kinnear, Hon. John Robertson, Hon. D. Wark, Matthew M'Leod, Esq., Boyle Traverse, Esq., M. D. and Stephen Hitchings, Esq., members of the Corporation and of the Senate.

Registrar, Edward Wilmot, Esquire, A. B.; Librarian, Mr. A. W. Smith.

COLLEGIATE SCHOOL.—Head Master, George Roberts, Esquire; Classical and Mathematical Masters, George Roberts, and Charles Coster, A. M.; French Master, the Professor of Modern Languages in King's College; English and Writing Master, W. Smith.

MADRAS SCHOOL.—*The Governor and Trustees of the Madras School, in New Brunswick:*—The Lieutenant Governor; the Lord Bishop of the Diocese; the Members of Her Majesty's Council; the Judge of the Admiralty; the Speaker of the House of Assembly; the Mayor and Recorder of Saint John; the Rector and Churchwardens of Trinity Church, Saint John; together with the Rev. William Donald, Frederick A. Wiggins, W. Wright, Esqrs., and Rev. W. Scovil.

C. W. Weldon, Esq., Clerk, W. Wright, Esq., Treasurer.

NEW BRUNSWICK BAPTIST EDUCATION SOCIETY.

Elder I. E. Bill, President; Hon. William B. Kinnear, Revs. Samuel Robinson and A. D. Thompson, Vice-Presidents; Solomon

He
Ch
Joh
tog

B
den

D.

A. V

quir

bins

Co

Roy

Pres

John

vett,

Seely

Vern

Hon.

Con

Mana

Com

Esqui

Cent

increa

Samue

Cent

Cent

Cashie

Char

Cashie

Sain

Todd,

John,

Bank

£1,000

of the

Henry

Robert

West

Esquire

For

Hon

licitor

L, Hat

ral, Co

W. Sm

Surgeo

Hersey, Esq. Treasurer; Rev. Charles Spurden, Secretary; Rev. Charles Spurden, Principal; Rev. J. C. Hurd, Messrs. W. S. Estey, John T. Smith, James C. Watson, Wm. Sewell, and C. L. Hart, together with the Officers of the Society, Committee.

BANKS.

Bank of New Brunswick, St. John. Capital £150,000. President, James D. Lewin, Esquire; Directors: L. H. DeVeber, James D. Lewin, I. L. Bedell, T. W. Daniel, William Wright, Frederick A. Wiggins, Thomas Gilbert, Edward Sears, and W. G. Lawton, Esquires. Cashier, Thomas A. Sancton, Esquire; Solicitor, John M. Robinson, Esquire.

Commercial Bank of New Brunswick, St. John. Incorporated by Royal Charter. Capital £150,000, with power to increase to £300,000. President:—William Parks, Esquire; Directors:—Mark Dole, John Duncan, Hon. Robert L. Hazen, William Jack, George L. Lovett, Charles Merritt, D. J. McLaughlin, William Parks, A. McL-Seely, George Carvill, John M. Walker, Solomon Hersey, and Jas. Vernon, Esquires. Cashier, Geo. P. Sancton, Esquire; Solicitor, Hon. Robert L. Hazen.

Commercial Branch Bank, Newcastle, Miramichi. Committee of Management: Richard Hutchinson, Esq., Cashier, T. C. Allen, Esq.

Commercial Bank Agency at Woodstock. Cashier, James Grover, Esquire.

Central Bank of New Brunswick. Capital, £35,000, with power to increase to £50,000. President, George Botsford, Esquire; Cashier, Samuel W. Babbit, Esquire; Solicitor, George J. Dibblee, Esquire.

Central Bank Agency, at Woodstock. Agent, F. E. Winslow, Esq.

Central Bank Agency, Chatham.—Agent, George Kerr, Esquire. Cashier, W. M. S. Evans, Esquire.

Charlotte County Bank. Capital £15,000. President, G. D. Street, Cashier, C. W. Wardlaw, Esquire.

Saint Stephen's Bank. Capital, £50,000. President, Hon. William Todd, Esquire; Cashier, Robert Watson, Esquire; Agent at Saint John, S. J. Scovil, Esquire.

Bank of British North America. (Established in London.) Capital £1,000,000 sterling, with power to increase the capital. Manager of the Branch at St. John, Thomas Christian, Esq. Accountant, Henry Jack, Esquire. Local Directors at Saint John. Hon. John Robertson, and J. V. Thurgar, Esquires. Gray & Kaye, Solicitors.

Westmorland Bank of New Brunswick. President O. Jones, Esquire; Cashier, J. McAllister, Esq.

MARINE HOSPITAL.

For the Relief of Sick and Disabled Seamen, (in Saint John.)

Hon. S. L. Tilley, Provincial Secretary, Charles Watters, Solicitor General, James Steadman, Post Master General, George L. Hatheway, Board of Works, John McMillan, Surveyor General, Commissioners; R. W. Crookshank, Esq., Secretary; Geo. W. Smith, Accountant; LeBaron Botsford, M. D., Physician and Surgeon.

PROVINCIAL LUNATIC ASYLUM.—[At Saint John.] Hons. S. L. Tilley, Provincial Secretary, Charles Watters, Solicitor General, James Steadman, Post Master General, George L. Hatheway, Board of Works, John McMillan, Surveyor General, Commissioners; R. W. Crookshank, Esq., Secretary; George W. Smith, Accountant; Rev. Wm. Scovil, Chaplain; J. Waddell, M. D., Superintendent; R. Graham, Supervisor, Book and Store Keeper.

PROVINCIAL PENITENTIARY.— [At Saint John.] The same Commissioners as for the Lunatic Asylum; R. W. Crookshank, Esquire, Secretary, Geo. W. Smith, Accountant.

EMIGRANT DEPARTMENT.

ST. JOHN—Robert Shives, Esquire, Government Emigration Officer; Thos. Jones, Esquire, Assistant Emigration Officer at Saint Andrews. The Deputy Treasurers at the other Ports of the Province act as Emigration Officers.

CONSULS AND AGENTS.

W. B. S. Moore, Esquire, United States Consul General for the British Colonies; Collins Whittaker, Esquire, United States Consul at the Port of Saint John and dependencies; *United States Consular Agents*—Thomas Jones Esquire, Saint Andrews; Francis Hibbard, St. George; James Porter, St. Stephens; William K. Frazer, Esquire, Miramichi; Charles S. Theal, Esquire, Shediac; Andrew Barbarie, Esquire, Dalhousie.

Edw. Allison, Esq. Portuguese Consul Gen. for New Brunswick.

A. C. O. Trentowsky, Esq. Prussian Consul in New Brunswick.

John McDougall, French Consular Agent at Miramichi.

John W. Cudlip, Vice Consul, St. John, Sweden and Norway.

George McLeod, do, Richibucto, do, do.

Robinson Crocker, do, Miramichi, do, do.

Richard C. Scovil, do, Shediac, do, do.

Charles S. Theal, Prussian Consular Agent, Shediac.

Charles Bischoff, of London, Joseph Cunard, of Liverpool, England, Joseph Carr, of Bangor, Samuel L. Carleton, of Portland, State of Maine, Andrew Belcher Almon, of Salem, Benjamin G. Gray, of Boston, Massachusetts, and Robert Sears, of New York, U. S. of American Commissioners for taking acknowledgement of Deeds, &c., under 23rd Vic. cap 26.

COUNSELLORS AND ATTORNIES PRACTISING IN THE PROVINCE.

Fredericton.—John A. Street, Geo. J. Dibblee, William Hazen Needham, Geo. F. H. Minchin, Hon. Chas. Fisher, George Botsford, Francis A. H. Straton, John C. Allen, George N. Segee, James P. Wetmore, James F. Berton, Edward H. Wilmot, Edward W. Miller, Bernard C. Friel, Henry B. Robinson, John J. Fraser, John L. Marsh, Jr., James Taylor, John Kirby, and Henry B. Rainsford, Esquires.

Saint John.—Hon. William B. Kinnear, Robert F. Hazen, Wm. Wright, Peter Stubs, Horatio Nelson H. Lugin, John. M. Robin.

son,
John
John
Burt
Wet
John
Wat
Benj
bert,
Welo
Hanf
Savar
John
Sav
ard M
lingto
venso
Min
Johns
son, a
Dor
Alber
Hann
Sac
She
Ben
B. Ch
Bay
Hop
Bat
Esqui
Dal
Cam
St. S
son. J
Hill, B
Rich
Sayre,
more
Sain
Gug
Gilber
King
Ham
Suss
Burt
Woo
Lewis
C. Win
Gra
M. Ma

S. L.
neral,
Board
rs; R.
nant;
ndent;

Com-
squire,

gration
at Saint
ne Pro-

for the
Consul
tes Con-
Francis
liam K
hediac;

answick.
answick.

orway.
do.
do.
do.

ool, Eng-
Portland,
amin G.
ew York,
edgement

ROVINCE.

m Hazen
orge Bots-
N. Segee,
, Edward
n J. Fra-
ad Henry

zen, Wm.
M. Robin.

son, Moses H. Perley, Hon. Robert L. Hazen, Richard Sands, John W. Weldon, Wm Jack, Duncan Robertson, David S. Kerr, John H. Gray, James W. Peters, Robertson Bayard, Wm. R. M. Burtis, Edw. B. Peters, Chas. Duff, James J. Kaye, Andrew R. Wetmore, George F. Rouse, Chas. Doherty, B. Boyd Kinneer, John G. Campbell, Richard Sands Armstrong, Hon. Charles Watters, George Blatch, Ward Chipman Drury, Henry W. Frith, Benjamin L. Peters, Charles W. Stockton, George G. Gilbert, jr., Samuel R. Thomson, Lewis J. Almon, Charles W. Weldon, Alexander Ballentine, William P. Dole, Thomas T. Hanford, W. H. Tuck, Wm. W. Strept, Wm. Wedderburn, A. W. Savary, James R. MacShane, Chas. N. Skinner, G. Sidney Smith, John A. Wright, T. Gray Merritt and Frederick E. Barker, Esqrs.

Saint Andrews.—Samuel H. Whitlock, Jas. W. Chandler, Richard M. Andrews, George Dixon Street, Thomas B. Wilson, Wellington Hatch, Alexander Thompson Paul, and Benjamin E. Stevenson, Esquires.

Miramichi.—George Kerr, Edward Williston, Hon. John M. Johnson, Allan A. Davidson, Samuel Thomson, William Wilkinson, and Daniel Ferguson, Esquires.

Dorchester.—Hon. Edward B. Chandler A. L. Palmer, Hon. Albert J. Smith, Joseph L. Moore, Joseph B. Peck, and Daniel Hannington, Esquires.

Sackville.—Christopher Milner, Jr., and Chas. E. Knapp, Esqs.
Shediac.—William J. Gilbert.

Bend of Petitcodiac.—Bliss Botsford, Hon. Jas. Steadman, Edw. B. Chandler, Junior, and James Fraser, Esquires.

Bay Verte.—Thomas C. Chapman, Esquire.

Hopewell.—S. G. Morse, M. B. Palmer, and T. B. Moore, Esqs.

Bathurst.—William End, T. DesBrisay, and D. G. MacLauchlan, Esquires.

Dulhouseie.—Andrew Barberie, Esquire.

Campbelltown.—Chipman Botsford, and Jas. S. Morse, Esquires.

St. Stephens.—Stephen R. Hitchings, T. B. Abbott, Geo. Thomson, James G. Stevens, George S. Grimmer, and George Frederick Hill, Esquires.

Richibucto.—James A. James, Robert Hutchinson, Charles J. Sayre, William M. Wright, Amos B. Chandler, and Thos. Wetmore Dibblee, Esquires.

Saint George.—Wm. B. Chandler, and W. Cameron, Esquires.

Gagetown.—T. R. Wetmore, Charles A. Harding, Samuel H. Gilbert, and James R. Curry, Esquires.

Kingston.—Edward B. Smith, Esquire.

Hampton.—George Otty, and Norval Hallett, Esquires.

Sussex Vale.—Theophilus D. M'Elmen, Esquire.

Burton.—William J. Gilbert, Esquire.

Woodstock.—A. K. Smedes Wetmore, A. Nelson Garden, David Lewis Dibblee, Lewis Peter Fisher, George Connell, and John C. Winslow, Esquires.

Grand Falls.—Wm. T. Wilmot, Andrew W. Rainsford, and W. M. MacLauchlan, Esquires.

PROVINCIAL MILITIA.

STAFF.

His Excellency Hon. ARTHUR GORDON, Commander in Chief.
Lieutenant Colonel R. Hayne (N. B. Regiment of Artillery,) Adjutant General—20th May, 1851.
Capt. Geo. F. H. Minchin, Deputy Adjutant General—July, 1856.
Lieut. Colonel John Allen, Quarter Master General—4th May, 1839.
Lieutenant Colonel Charles Drury, Deputy Quarter Master General, 18th June, 1847.
Lieutenant Colonel Hayne (N. B. Regiment of Artillery), Provincial Aid-de-Camp—11th April, 1848.
Lieutenant Colonel Charles Drury (Saint John City Light Infantry,) Provincial Aid-de-Camp—11th April, 1848.
Major the Honorable Lemuel Allen Wilmot, Judge Advocate General—6th August, 1834.

STAFF OF THE ARMY.

SERVING IN THE PROVINCE OF NEW BRUNSWICK, UNDER

Lieutenant General Sir WM. FENWICK WILLIAMS, Bart., K. C. B.,
Commanding Her Majesty's Troops in British North America.

Captain Grey, Royal Engineers, Commanding Her Majesty's
Troops, in New Brunswick and Nova Scotia.

Garrisons.—Saint John, Lieut. McCartney, Royal Artillery, Commanding Detachment; Staff-Assistant Surgeon — Semple; Town Major, Lieut. Jones, (H. P. 97th Foot.) Major Rynd, Commanding Detachment 62nd Regiment Fredericton.

Chaplains.—Fredericton, Rev. Mr. Coster; St. John, Rev. John Armstrong; Saint Andrews, Rev. Jerome Alley, D. D.

Commissariat Department.—Saint John, G. Thompson Assistant Storekeeper. Fredericton, E. J. McMahon, Assistant Commissary General; J. Hudson, Issuer; H. Marshall, Office Keeper.

Military Store Department.—Saint John, Samuel Huyghue, Esqr., Assistant Military Storekeeper; James Emerson, Storehouseman; Frederick Harrison, Armourer; James Elsdon, Office Keeper.

Barrack Department.—Saint John, Samuel Huyghue, Esquire, Barrack Master; J. Burr, Barrack Sergeant. Fredericton, George Priestley, Esquire, Barrack Master; John Edwards, Barrack Sergeant. Saint Andrews, A. White, Barrack Sergeant.

Royal Engineer Department.—Saint John, Captain Grey, Commandant; Edward Lloyd, Clerk; Mr. Grant, Clerk of Works.

Board of Respective Officers.—Saint John, Capt. Grey, R. E.; S. Huyghue, Esquire, Military Storekeeper; Lieut. McCartney, R. A.

AGRICULTURAL.

HOW TO RAISE EARLY POTATOES.—About six weeks previous to the usual time of planting in the open ground, mark out a piece, say five or six feet wide, and as long as required, on a dry and sheltered piece of land; dig out the surface to a depth of five or six inches; place boards around, to keep up the loam or sand; then fill to the depth of six inches, with horse or some manure which has been thrown over to produce heat; tread it down lightly, as for a hot-bed, and cover the manure with four inches of loam. I keep some in my barn cellar through the winter, to be ready at any time. It is also well to keep the ground covered through the winter, where the bed is to be made, with straw or something to keep out the frost. Then pack your potatoes as close as you can, over the surface, a single thickness; cover with four inches of loam, or what is better, sand, as the sprouts are tougher and do not separate so easily from the potato in lifting. I cut my potatoes a day or even weeks before, and place them cut side down. At night cover with straw or coarse hay; in the morning, if mild, and no rain, rake off the covering and replace at night. In case of continued dry weather a slight watering may be of service, though seldom necessary. When the time for planting arrives, land manured and furrowed, take up the front board, and with a dung-fork lift as many as it will hold; give them a shake, and separate each plant carefully by hand, placing them in a basket or box; then drop them, either for hills or in rows, and have a person follow to cover as fast as possible, placing an inch or two of earth over the tops, through which they will break in a few hours.

If planting has been delayed from any cause, and the plants should have attained considerable growth, (I have planted them when a foot high and had them do well,) lay them down and cover as above. If your field is not too far from your dwelling, make the bed there, as it saves exposure in carrying the plants to a distance. With a few boards and stakes a shelter can be made to keep off the cold winds.

By sprouting potatoes in this way you can have them ready to dig at least three weeks earlier.

ECONOMY OF FODDER—"MANAGING IT RIGHT."—What strange ideas of economy are often entertained, and by farmers as frequently as by other people. The true economy of wintering stock, for instance—wintering in the best order and at the least expense of fodder—needs a good deal more thought than it gets from a large class of those closely interested in the subject. Let us try an illustration:

"Do you want to buy any young stock? I believe I must sell off some. I'm afraid I shall be short of fodder before spring," says one farmer to another.

"Hardly think I do; though I have a good supply of hay, etc. If I have much over, I can sell at good prices in the spring. Have as much stock now as my pastures will carry—don't care about increasing the number."

"Do you keep your sheep shut up this warm weather? I have had mine out three or four weeks most of the time."

"I hardly think it pays; sheep always look lank after running out to grass in winter."

"But it saves a good deal of fodder. If we have an open winter, I don't know but I'll still get along—I've got two good straw stacks, besides a fair supply of hay and corn-stalks."

"I should think you might if you *managed it right*," was the answer; and we will give some thoughts on the subject, as there are many who are selling stock very low—economizing fodder very wastefully—who need do neither if they only "managed it right."

A great deal of fodder is wasted for want of proper places for feeding it out. Mangers and stalls for neat stock are provided by every one who studies the true economy of feeding. *Mangers* are needed that the stock may not get under their feet that which we put before them for eating, and *stalls*, that each animal may eat its food without fear of disturbance from, or power to disturb, others feeding around it. Cattle will not, unless starved to it, eat the fodder which they have trodden into the mud or manure; nor can they thrive very economically, when they are in constant fear, as they snatch each mouthful, of being gored by some stronger animal. *Feeding-boxes* answer an excellent purpose, and are best suited to those who winter their stock in yards surrounded by open sheds. Our best farmers, however, provide both these conveniences, and think the saving of fodder pays well for doing so.

The same facts hold good in regard to sheep. They must have racks and mangers under shelter, and where they will not be disturbed unnecessarily at any time. Sheep will not eat fodder which has been wet by rain or melting snow, nor that which they have trodden upon on unfrozen ground. Proper attention in this respect will secure a large saving of fodder—we believe that five sheep can be better wintered in this way on a given amount of fodder, than four without these conveniences.

Another large amount of fodder is wasted for want of other means of keeping up the animal heat in severe winter weather. It has been demonstrated again and again, that exposure to cold and storm taxes severely the flesh and vital forces of the animal economy. Food, which if consumed in a comfortably warm stable would fatten an animal, may be fed to the same while unsheltered without causing any increase in flesh, or even preventing loss of the same. No farmer who studies economy of fodder, would attempt to winter stock without ample shelter for every member of his herd—without plenty of straw or other litter to furnish good bedding for the same.

Let us look, in passing, at the best use of straw in wintering stock. We hold it of high value—but not nearly so much for feeding as for litter. We have seen cattle kept upon their feet a large share of the time, because they could find no place fit to lie down upon, and when finally *tired* down, they were covered with mud and manure for want of bedding. Such cattle, we need not

say
mi
thr
ou
val
fill
out
for
thu
any
and
wo
the
is t
eco
the
A
our
ter,
tha
calc
thor
in v
or b
the
thou
econ
and
wast
and
dem
Fr
essay
an e
symp
of th
into
as so
shew
potat
their
devel
An
of a s
ing,
Such
for ou
It
tricts
drain
insta

say, were not in thriving order. Straw would come into economical use in such a case—would go farther towards sustaining thrift than if fed ever so profusely. It is a fact which farmers ought to know and remember, that there is very little nutritive value to straw—that its greatest use as consumed by stock, is for filling the stomach, allaying hunger in some measure, yet, without other food, giving little sustenance to an animal. But used for littering stables and yards, it is a real comfort to stock, and thus keeps them more quiet and lessens the demand for food in any form. It is also of value as an absorbent of liquid manure, and for this purpose alone may be economically employed. We would venture to decide upon the crops of a farm, by a glance at the condition of the barn-yard and its tenants at this season—it is the time above all others, for liberal expenditure to secure economy, and to sustain without loss or waste the resources of the farmer.

All the fodder saved by allowing cattle and sheep the range of our meadows and pastures whenever the ground is bare in winter, costs more in waste of strength, flesh, milk, wool and manure, than double the hay would cost in market. And yet many close calculating farmers will not believe this. We have good authority for our assertion, nevertheless, and practical experience in wintering stock, shows us that no provocation of mild weather or bare ground, should tempt us to allow our yards to be open for the egress of stock. That farmer, we would remark in conclusion, though the subject is far from being exhausted, can best study economy of fodder, who has the barn and yards, the stables, stalls and mangers, which will enable him to feed his stock without waste, and with every attention of regularity, cleanliness, water, and comfortable shelter and bedding which "right management" demands.

FLOWERING OF POTATOES.—Mr. MANBY of England, in his prize essay on the cultivation of Early Potatoes, says that "a flower to an early potatoe is considered a sign of deterioration—the first symptom of *growing out*—it being contended that all the strength of the plant should be thrown into perfecting the tuber and not into the opposite extreme." He would therefore eradicate them as soon as they appear, and save seed from plants which have shewn no indication of flowering. Experiments have shewn that potato plants beginning to shew a tendency to flower, perfect their tubers less early and perfectly than before that tendency was developed.

AN EXPERIMENT IN DRAINING.—When we witness the change of a sterile soil into a fertile one through the influence of draining, it is conclusive evidence of the value of labor so applied. Such has recently come under our notice, and we shall recall it for our readers.

It not unfrequently happens in hilly or gently undulating districts, that intervals and damp springy soils abound, requiring draining before it can be brought into profitable cultivation. The instance in question, was a field of fair surface, quite free from

stone, but receiving from more elevated land a continual supply of clear, cold, soft spring water, which ran over nearly the whole surface. The owner, faithless of reclaiming the lot, was yet desirous of collecting the water to supply a reservoir for cattle. This was mainly accomplished by cutting a drain across the slope of land near the upper side of the field, for about a hundred rods in length, which did so much for draining the surface that other ditches were cut completing the work. The drains were finished with the flat stone usual in such districts, carefully laid and covered with a good coat of straw, before replacing the dirt. Now of the change produced.

A crop never grew upon this lot from the time it was cleared until after it was drained. Water grasses and weeds were the only product; but since draining, it has produced annually over two tons of good hay per acre, without any manure. The appearance of the soil is wholly changed, from a tenacious blue clay, adhering to one's boots like tar—it has become a clear, black, clay loam—just such a soil as always produces remunerative crops to the farmer.

DRAINING WITH BOARDS.—Our way of underdraining with boards, is to have the boards sawed an inch thick—one five inches wide at one end, and six inches wide at the other. The other board that we nail to that, (hog-trough fashion,) is one inch narrower, so as to make the troughs lap over each other as we lay them in the drains. We generally lap them about six inches. Some farmers say put them down two feet, some more; but our plan is, more or less to suit the situation; in some situations two feet would be plenty; others, six feet little enough. The object is to go down until you come to the spring. The meadow where we have been draining, is black mud about two or three feet deep; then comes gravel. I had an experienced drainer putting in a few drains where was a miry place of a few rods square that could not be ploughed; I paid no attention to him, having so many other things to attend to, and considering that he knew more about the business than I did; but he did no good; horses would mire through the sward. I went down after the ploughman had given the job up, and with a boy, in four hours we put in an underdrain that dried the piece, so that I had better corn there than any where else in the whole field. We went through the mud with our drain, and as soon as we struck on the gravel the water boiled up as from a fountain, and in such a situation sap pine boards will never rot; all you have to do to preserve them is to keep them always wet.

TEMPERATURE OF CREAM FOR CHURNING.—As to the temperature at which the churning should be done, in the statements which I have read, some have thought the finger and others the thermometer, was the best way to test the proper warmth of cream for churning. To say that the temperature should be between fifty-five and sixty, as some have said, or between sixty and sixty-five degrees, as others have said, is very indefinite. I think there is a degree exactly right, at which butter will separate from

the milk and gather quickly, without being too soft, and that I have fixed in my own mind, by my own experience, at sixty-five degrees. In the summer season, when the atmosphere is warmer than the cream, I want it to be at sixty-three degrees at the commencement of churning, and if the cream is in good condition it will bring butter in about twenty minutes. Cream that is warmer than sixty-five degrees will make butter too soft; and any temperature that is below sixty-three until it comes to sixty, will increase the time of churning about five minutes for each degree; and when it is below sixty, it will lengthen the time of churning about ten minutes for every degree until fifty-five, when I hardly believe it will come at all.

As for using my finger to determine the warmth, I would as leave depend on using my finger to tell when the atmosphere was below zero.

Low vs. High Roosts.—Hens always seek to place themselves upon the highest roosts—as a writer in the *N. E. Farmer* says, "It is the height of their ambition." Heavy hens, he says, often injure themselves in coming down—as they generally fly the whole distance at once, hitting hard upon the floor. By changing the height of the roosts from seven to four feet, his hens have become healthy, lay no more soft-shelled eggs, and come down readily and without injury.

MISCELLANEOUS.

A SMART FOX—OR A TOUGH STORY.—In a recent lecture upon the subject of his experience in Arctic life, Dr. Rea said: "On the journey I saw a very curious instance of the sagacity of the Arctic fox. Conscious that I was aiming at him, he tucked his tail under his legs, cocked up his ears, and endeavored to make himself look as much as possible like a hare, (which is an animal comparatively worthless.) Another fact of the kind occurred to me. Whilst being detained at a particular place, our favorite amusement was trapping wild animals. Our mode of doing this was by a spring gun connected with the bait, which, when touched produced the explosion. One instance shewed us that a fox, either from observation of a companion's fate, or from hard-earned experience, had gone up to the gun, bit off the cord connected with the bait, and, the danger being averted, went and ate the meat in undisturbed comfort. And it is a common occurrence for the fox to make a trench up to the bait, seize it, and calmly permit the charge to pass harmless over his head."

LARGE FAMILIES.—To the instances of unusually large numbers of children by one mother may be added that of a lady Elphinstone, who is said, by tradition, to have had not less than 36 children, of whom 27 were living at one time. There is a story told of this lady and her husband, Lord Elphinstone, which seems to corroborate the tradition: it is that they once asked a new and somewhat bashful acquaintance to visit them, telling him that he

should meet no one but their family circle. Their guest arrived shortly before dinner, and being shewn through the dining hall on his way to the drawing room was much disconcerted at seeing a long table laid out for about twenty people. On remonstrating with his host and hostess for having taken him in, as he thought, he was quietly informed that he had been told no more than the truth, for that their family party, when all assembled, only fell short of thirty by one. I believe that John, eighth Lord Elphinstone, and his lady, a daughter of the Earl of Lauderdale, who lived in the latter part of the 17th and beginning of the 18th centuries, are the pair to whom this story refers; and, though the Scotch peerages make no mention of any such phenomenon in the Elphinstone family, yet I am strongly inclined, from the goodness of the authority from which I derive the tradition, to believe it to be true.—*Notes and Queries.*

REASONS FOR LIKING BRIGHTON.—Papa likes places for such odd reasons. One gentleman likes Brighton, because you come tearing down from town in less time than it takes an omnibus to get from the City to Hampstead. Another, because BRILL'S bath is the finest plunge he knows. Another (a selfish, greedy creature,) because he can get a better dinner at the Bedford than his poor dear wife, who is always ill, can give him at Camberwell. Papa likes Brighton because the Parade is, he says, a great shelf on which all sorts of types of past days are put away. I don't pretend to understand all his historical allusions, (though I flatter myself I do know rather more history than little CAPTAIN WELWYN, who objected to go to LADY LINDSAY'S *bal costume* as *Edward the Black Prince*, because he did not like a character which, he considered, required him to blacken his face,) but it is very amusing to hear papa point out the people who have figured in times gone by. There are old, wicked-looking men, with thin faces, long-noses, and quaint hats, who have drunk Regent Punch with KING GEORGE THE FOURTH at the poor Pavilion, and have seen the King make his coats fit in the wonderful manner they did, by snipping off every wrinkle with a pair of scissors, and having the holes fine drawn.—*Punch.*

JOHN NEAL says the eagle "has a contempt for all other birds." The owl, however, is more contemptuous still—he hoots at everything.

AN IOWA FARMER, on being asked if he had ever done much farming before, replied, "No, but last year I farmed considerably behind!"

An Irishman got out of the cars at a railway station for refreshments, and unfortunately the bell rang and the train left before he had finished his repast. "Hould on!" cried Pat, as he ran like mad after the cars; "hould on, ye murtherin ould sthame ingin—ye've got a passenger aboard that's lift behind."

A country paper thus describes the effect of a hurricane: "It shattered mountains, tore up oaks by the roots, dismantled churches, laid villages waste, and overturned a haystack!"

A minister of the gospel with not much of a pulpit gift, came into the place of worship drenched with rain, and said to a brother who stood by, as he shook and brushed and wiped his clothes: "I shall certainly take cold if I go into the pulpit so wet." "Oh, no," was the reply, "you are always *dry enough there.*"

Whose best works are most trampled upon? A shoemaker's, because good shoes last longer than bad ones.

The man who ate his dinner with the fork of a river has been endeavoring to spin a mountain top.

Among the advertisements in a late London paper, we read that "Two sisters want washing."

"Why does father call mother honey?" asked a boy of his older brother. "Can't tell, 'cept it's because she has a large *comb* in her head."

A few Sabbaths since, in a town in the vicinity of this city, a teacher of a Sunday school was engaged in questioning his pupils upon the subjects connected with their previous studies in the Bible. At last, turning to a young Irishman, a member of the class, he asked: "What did Adam lose by the fall?" Pat for a few moments was apparently in a brown study, but at last his face brightened up, as he interrogatively replied: "An' was it his hat, sir?"

BREAD WITHOUT YEAST OR MILK.—By attending to the following directions you can make excellent, light, sweet bread, without yeast, salt, milk, saleratus, or soda—with nothing in fact, save water and flour:

Take boiling water; let it stand until the temperature is reduced below the scalding point; then stir in flour as thick as you can well beat it with a spoon. Set in warm water kept at proper temperature to promote fermentation, which will usually be completed in from three to four hours. If it should become thin after standing a while, stir in a teaspoonful or two of flour, beating it occasionally until it commences to rise. When light, put it with the flour, mixing up with water and kneading thoroughly; then make into loaves, and put it on tins to rise, keeping warm, and bake as usual.

TO DRIVE AWAY RATS.—It is stated in the *Boston Cultivator*, that cotton batting sprinkled over with pulverized potash, will drive rats from premises infested by them, if crowded into their holes.

TO PREVENT POTATOES SPROUTING.—Some advise to put potatoes for summer use in barrels, and occasionally empty them from one barrel to another, but I have found that a much more effectual way to prevent their growth, is to shake them in a basket. Take a common basket that will hold a bushel or more; fill it half or two-thirds full, and after giving a good shaking, if the sprouts are long, you will find most of them at the bottom of the basket, and the remainder completely "scotched." It is a more *pleasant, certain, and vastly more expeditious* way than sprouting by hand. Try it.

SCOURING KNIVES.—A small, clean potato, with the end cut off, is a very convenient medium of applying brick dust to knives, keeping it at about the right moisture, while the juice of the potato assists in removing stains from the surface. You can get a better polish by this method than by any other we have tried, and with less labor.

WHITE CAKE.—One cup of melted butter, one cup and a half of white sugar. Stir the butter and sugar together. Half a cup of sweet milk, two teaspoonfuls of cream tartar, and one of soda. One teaspoonful lemon essence. Whites of four eggs beat to a froth. Stir in flour sufficient to form a thick batter. Bake in a quick oven.

YELLOW CAKE.—One cup of melted butter and one of good brown sugar, stirred together. Half a cup of sweet milk, two teaspoonfuls of cream tartar, and one of soda. Yolks of four eggs. Flavor with nutmeg. Add sufficient flour to form a thick batter.

TO PREVENT COWS FROM KICKING.—Take a rope or strap about three feet in length, and make a loop at one end, then carefully place the loop end around the hind legs just above the knee, run the other end through and draw the legs together as close as possible, then wrap the remainder of the rope around the part encircling the legs, and fasten. When properly adjusted it is impossible for a cow to kick.

A GOOD CHEAP COFFEE.—Take coffee and peas of equal quantities; roast them well, separately, taking care not to burn them; grind them together, and serve up according to taste. By the addition of the peas, the coffee clears itself, and settles perfectly without any other addition, and moreover makes a much cheaper and more wholesome beverage. I think the large, rich kinds of peas, such as the Blue Imperial, are preferable, which can be raised very easily by any good, frugal housewife, in her garden. Sow about the 10th of June and they will be free from bugs.

INDIAN BREAD WITHOUT YEAST.—Three tea cupsful of Indian meal, two of rye or wheat flour, one-fourth of a tea cupfull of molasses, one tea spoonful of salt, and one and a half tea spoonfuls of saleratus. Mix in one quart of sour milk. Bake two hours. The family pronounce this excellent, especially when first made.

HOW TO PICKLE PLUMS.—For seven pounds plums, take four and a half of sugar, one quart vinegar, four ounces cinnamon, two ounces cloves—put the spices in a bag—scald the sugar, spice and vinegar together—then pour over the plums—cover tight—let them stand on the stove and keep hot—but not boil, for four hours.

FRENCH HONEY.—One pound of white sugar; six eggs, leaving out the whites of two; the juice of three or four lemons, and the grated rind of two, and a quarter of a pound of butter. Stir over a slow fire until it is about the consistency of honey.

ye
sid
sit
ob
of
be
If t
qua
the
Be
and
2
4
6
8
1
At
Bet
4
6
8
10
O
quar
weat
2.
two
3.
the n
days
4.
to tw
summ
ratio.
5.
durin
lowed
is not
6.
uncer
begin
apply
7.
wind
where

A TABLE
For Foretelling the Weather through all the Lunations of each Year
forever.

FORMED BY DR. HERSCHELL, AND REVISED BY DR. ADAM CLARKE.

This table and the accompanying remarks are the result of many years actual observation, the whole being constructed on a due consideration of the attraction of the sun and moon, in their several positions respecting the earth, and will by simple inspection shew the observer what kind of weather will most probably follow the entrance of the moon into any of its quarters, and that so near the truth as to be seldom or never found to fail

If the new moon, the first quarter, the full moon, or the last quarter, happens	IN SUMMER.	IN WINTER.
Between midnight and 2 in the morning,	Fair.	Hard frost unless the wind, s. or w.
2 and 4 morning,	Cold and showery	Snowy and stormy.
4 and 6, "	Rain.	Rain.
6 and 8, "	Wind and Rain.	Stormy.
8 and 10, "	Changeable.	Cold Rain, if the wind be w. ; snow if e.
10 and 12, "	Frequent showers.	Cold, and high wind.
At 12 noon, and 2 p. m.	Very rainy.	Snow or rain.
Between 2 and 4 p. m.	Changeable.	Fair and mild.
4 and 6, evening.	Fair.	Fair.
6 and 8, "	Fair, if wind n. w.	Fair and frosty, if wind is n. or n. e.
	Rainy, if s. or s. w.	Rain or snow, if s. or s. w.
8 and 10, "	Ditto.	Ditto.
10 and midnight,	Fair.	Fair and frosty.

Observations.—1. The nearer the time of the moon's change, first quarter, full and last quarter, are to *midnight*, the fairer will be the weather during the seven days following.

2. The space for this calculation occupies from ten at night till two next morning.

3. The nearer to *midday* or *noon*, the phases of the moon happen, the more foul or wet weather may be expected during the next seven days.

4. The space for this calculation occupies from ten in the forenoon to two in the afternoon. These observations refer principally to the summer, though they affect spring and autumn nearly in the same ratio.

5. The moon's change, first quarter, full and last quarter, happening during six of the afternoon hours, i. e. from four to ten, may be followed by fair weather ; but this is mostly dependent on the *wind*, as is noted in the table.

6. Though the weather, from a variety of irregular causes, is more uncertain in the latter part of autumn, the whole of winter, and the beginning of spring, yet, in the main, the above observations will apply to those periods also.

7. To prognosticate correctly, especially in those cases where the *wind* is concerned, the observer should be in sight of a good *vane*, where the four cardinal points of the heavens are correctly placed.

361 19 0 2 3 4 5 6 7 8 9 10 11 12 13 14 15 16 17 18 19 20 21 22 23 24 25 26 27 28 29 30
 261 19 0 2 3 4 5 6 7 8 9 10 11 12 13 14 15 16 17 18 19 20 21 22 23 24 25 26 27 28 29 30
 272 0 6 2 3 4 5 6 7 8 9 10 11 12 13 14 15 16 17 18 19 20 21 22 23 24 25 26 27 28 29 30
 282 2 2 0 2 6 8 2 11 4 2 16 0 3 0 4 3 5 6 7 8 9 10 11 12 13 14 15 16 17 18 19 20
 292 3 6 2 8 4 2 13 2 3 18 0 3 5 0 3 0 3 5 0 3 10 0 3 13 0 14 0 0 1 5 0 4 3 2 4 4 7 0 4 10 0 4 15 0 15 0
 302 5 0 2 10 0 12 15 0 3 0 3 5 0 3 10 0 3 13 0 14 0 0 1 5 0 4 3 2 4 4 7 0 4 10 0 4 15 0 15 0
 312 0 4 5 6 14 10 0 4 14 0 4 18 0 5 2 8 0 0 1 14 0 4 18 0 5 2 8 0 0 1 14 0 4 18 0 5 2 8 0
 322 0 4 5 6 14 10 0 4 14 0 4 18 0 5 2 8 0 0 1 14 0 4 18 0 5 2 8 0 0 1 14 0 4 18 0 5 2 8 0
 332 0 4 5 6 14 10 0 4 14 0 4 18 0 5 2 8 0 0 1 14 0 4 18 0 5 2 8 0 0 1 14 0 4 18 0 5 2 8 0
 342 0 4 5 6 14 10 0 4 14 0 4 18 0 5 2 8 0 0 1 14 0 4 18 0 5 2 8 0 0 1 14 0 4 18 0 5 2 8 0
 352 0 4 5 6 14 10 0 4 14 0 4 18 0 5 2 8 0 0 1 14 0 4 18 0 5 2 8 0 0 1 14 0 4 18 0 5 2 8 0
 362 0 4 5 6 14 10 0 4 14 0 4 18 0 5 2 8 0 0 1 14 0 4 18 0 5 2 8 0 0 1 14 0 4 18 0 5 2 8 0
 372 0 4 5 6 14 10 0 4 14 0 4 18 0 5 2 8 0 0 1 14 0 4 18 0 5 2 8 0 0 1 14 0 4 18 0 5 2 8 0
 382 0 4 5 6 14 10 0 4 14 0 4 18 0 5 2 8 0 0 1 14 0 4 18 0 5 2 8 0 0 1 14 0 4 18 0 5 2 8 0
 392 0 4 5 6 14 10 0 4 14 0 4 18 0 5 2 8 0 0 1 14 0 4 18 0 5 2 8 0 0 1 14 0 4 18 0 5 2 8 0
 402 0 4 5 6 14 10 0 4 14 0 4 18 0 5 2 8 0 0 1 14 0 4 18 0 5 2 8 0 0 1 14 0 4 18 0 5 2 8 0
 who brewed their
 own beer 7,782,287

P. CORMACK, STONE CUTTER, &C.

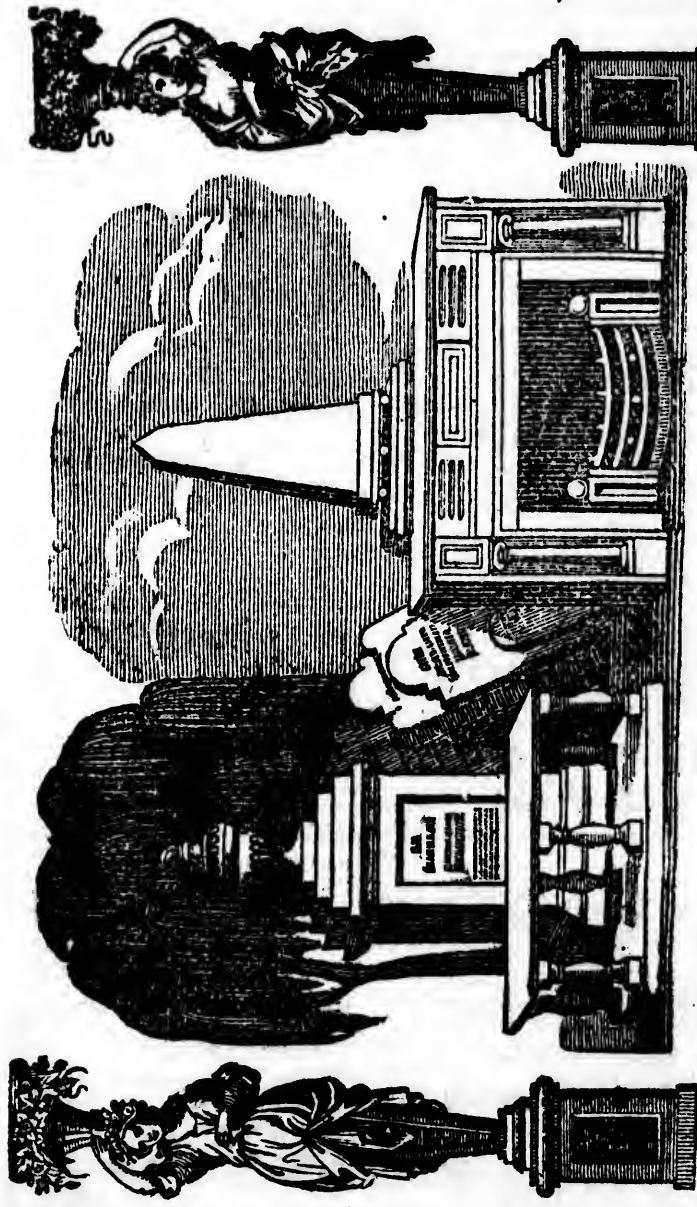

NEAR THE RAILWAY STATION,
ST. JOHN, N. B.

MONUMENTS, of all kinds, in MARBLE, GRANITE, and FREESTONE,
 MARBLE CHIMNEY PIECES and STONE CUTTING generally executed on
REASONABLE TERMS.

ROADS AND DISTANCES.

From Saint John to Fredericton by the Nerepis Road. Miles.

Lewin's, (Yorkshire tav.)	4
Watters',	10
Douglas Arms Inn,	4
Burton's,	8
Bradley's,	5
Howell's,	2
Darby Gillan's,	7
Geary, (Wm. Smith's),	7
Oromocto,	7
Fredericton,	11—65

On the East side of the River.

Torryburn, (Bunker's,)	7
Gondola Point,	9
Kingston,	4
Head of Bellisle,	14
Washademoac,	13
Jemseg Ferry,	6
Sheffield, (Tilley's,)	13
Widow Perley's,	8
Fredericton,	12—86

Less by the Nerepis Road, 21

Saint John to Saint Andrews.

Lakefield, (Byrne's,)	9
Musquash, (Tilton's,)	6½
Clements',	6
M'Gowan's,	8
Pennfield, (M'Carl's,)	12
Magaguadavic, (Douglas',)	3½
Bocabec, (Mrs. Boyd's,)	10
Saint Andrews,	10

Total, 65

Saint John to Martin's Head.

To Cody's,	11
Beatty's,	9
Quaco,	11
Melvin, or Fuller's Beach,	6
Big Salmon River,	3
Little Salmon River,	5
Martin's Head,	4

Total, 49

Saint John to Shepody.

French Village, (Debou's,)	30
Drummond's,	12
M'Manus',	12
Dorman's,	12
Shepody Meeting House,	13

Total, 79

Saint John to Halifax, (N. S.)

Miles.

Torryburn, (Austin's,)	7
Wright's,	5
Hammond River Bridge,	4
Hampton Ferry,	7
Hay's,	5½
Finger Board, (Baxter's,)	4½
Roache's,	10
Sheek's,	2
M'Monagle's,	1

To Sussex Vale, 46

Portage, (M'Leod's,)	11
Stevas',	13
Nixon's,	12
Bend, (Lewis',)	12

To Bend Peticodiac, 94

Memramcook, (Charters',)	16
Dorchester, (Hickman's,)	8

To Dorchester, 118

Sackville,	4
Tantramar,	5
Amherst,	10

Total, 137

To Power's, (Spruce Grove Inn,)	14½
---------------------------------	-----

Purdy's, (West Chester Inn,)	17
------------------------------	----

Mrs. Fraser's, (Folly Village,)	19½
---------------------------------	-----

Truro,	16
--------	----

Pollock's,	16
------------	----

Woodwards's,	14
--------------	----

Shult'z,	12
----------	----

Dartmouth,	18
------------	----

Total to Halifax, 264

Bend Peticodiac to Richibucto.

To Shediac, (Smith's,)	13
------------------------	----

Lennan's,	1
-----------	---

Cocaigne Bridge,	8
------------------	---

Little Buctouche, (Smith's,)	9
------------------------------	---

Big Buctouche, (Keswick's,)	2
-----------------------------	---

Harris',	7
----------	---

Richibucto,	8
-------------	---

Total, 48

Richibucto to Miramichi.

	Miles.
To Rankin's,	12
Bay du Vin, (Dicke's),	10
Black River, (M'Beath's),	12
Chatham,	6
	—
Total,	40

Chatham to Bathurst, (Bay de Chaleur.)

To Goodfellow's,	6
Carrathers',	11
Forein's,	12½
Lee's,	9½
Court House,	9
	—
Total,	48

Bathurst to Campbellton.

Little Rock, (Rainey's),	10½
Belledune, (Chalmer's),	9½
Nash's Creek, (Harvey's)	13½
Dalhousie, (Michau's),	18½
Maple Grove, (Robertson's),	7
Campbellton, (Murray's),	9
	—
Total,	67½

Bathurst (by Caraquette,) to Newcastle.

To Bass River,	6
Janeville,	6
New Bandon,	8
Grand Ause,	8
Caraquette Ferry,	8
Caraquette, (Blackhall's)	7
Pokemouche Ferry,	6
Little Tracadu Ferry,	12
Big Tracadu Ferry,	3
Tabusintac Ferry,	12
Burnt Church, (Logie's),	15
Oak Point,	9
Chatham Ferry,	11
Newcastle,	5
	—
Total,	120

Fredericton to Miramichi.

	Miles.
To Taymouth's, (Plant's),	15
M'Leod's,	8
Boiestown, (M'Kay's)	17
Nelson's,	13
DeCantline's,	10
Bergon's,	7
Coghlin's,	9
Jardine's,	6
Parker's,	7
Wilson's Point,	7
Newcastle,	4
Chatham,	6
	—

Total, 109

Fredericton to Quebec.

To Long's,	16
Marshall's	8
Half-way house, (Howe's)	7
Guion's,	3
Poquic River,	4
Eel River, (Jones's),	12
Woodstock,	12—62
Victoria,	10
Buttermilk Creek,	13
Kerr's,	9
River de Chute,	8
Tobique,	12
Restook,	3
Grand Falls,	18—73
Grand River,	13
Kelly's,	11
Madawaska, Little Falls,	14
Degle, Lake Temiscouta,	22
Portage, LaBelle's,	18
Riviere du Loup,	36
Kamouraska,	18
Saint Ann,	22
Riviere Ouelle,	23
Saint Thomas,	15
Saint Joseph,	18
Point Levi, Quebec,	12—222
	—
Total,	357

HOPES.—Hope is the sunshine of the heart; and those young people who begin life with a free gratification of wants and a full sense of prosperity, lose the fine relish that comes with each new and hard-earned indulgence, and the delight of adding to another's pleasure by self-sacrifice and renunciation. They may well be pitied for not knowing the enjoyments of gradual progress through their own power of perseverance.

COLD BROOK IRON WORKS,

W. H. SCOVIL, Proprietor.

Office---No. 9 NORTH MARKET WHARF.

ALWAYS ON HAND,

CUT NAILS AND CUT SPIKES, all sizes,

WROUGHT SHIP SPIKES,

RAILWAY SPIKES MADE TO ORDER.

ALL MANUFACTURED FROM THE BEST REFINED IRON.

The Proprietor of Cold Brook Iron Works having erected Puddling and HEATING FURNACES for converting Iron, and Rolling Mills for manufacturing SHEET and BAR IRON, is enabled to supply NAILS AND SPIKES, of Superior quality, and at LOW PRICES.

1862		Counting House Calendar.		1862	
SATUR.	1	SATUR.	4	SATUR.	5
FRIDAY.	2	FRIDAY.	3	FRIDAY.	4
THURSD.	3	THURSD.	2	THURSD.	3
WEDNES.	4	WEDNES.	1	WEDNES.	2
TUESD.	5	TUESD.	...	TUESD.	1
MOND.	6	MOND.	...	MOND.	...
SUNDAY.	7	SUNDAY.	...	SUNDAY.	...
Jan.	5	Jan.	6	Jan.	7
Feb.	2	Feb.	3	Feb.	4
Mar.	9	Mar.	10	Mar.	11
Apr.	13	Apr.	14	Apr.	15
May	18	May	19	May	20
June	25	June	26	June	27
July	13	July	14	July	15
Aug.	20	Aug.	21	Aug.	22
Sept.	27	Sept.	28	Sept.	29
Oct.	3	Oct.	4	Oct.	5
Nov.	10	Nov.	11	Nov.	12
Dec.	17	Dec.	18	Dec.	19

Cash paid for all descriptions of OLD IRON,
WROUGHT OR CAST.

Consumers of Nails and Spikes will find it to their advantage to purchase Nails and Spikes manufactured at the COLD BROOK IRON WORKS, as they are far superior to the Nails manufactured from the common English Iron.

5,

F.

es,

R.

Cash paid for all descriptions of OLD IRON,
their
fac-
are
the

