

**23 WEST MAIN STREET  
WEBSTER, N.Y. 14580  
(716) 872-4503**

**CIHM/ICMH  
Microfiche  
Series.**

**CIHM/ICMH  
Collection de  
microfiches.**



**Canadian Institute for Historical Microreproductions / Institut canadien de microreproductions historiques**

**© 1984**

# Technical and Bibliographic Notes/Notes techniques et bibliographiques

The Institute has attempted to obtain the best original copy available for filming. Features of this copy which may be bibliographically unique, which may alter any of the images in the reproduction, or which may significantly change the usual method of filming, are checked below.

- ☒ Coloured covers/  
Couverture de couleur
- ☐ Covers damaged/  
Couverture endommagée
- ☐ Covers restored and/or laminated/  
Couverture restaurée et/ou pelliculée
- ☐ Cover title missing/  
Le titre de couverture manque
- ☐ Coloured maps/  
Cartes géographiques en couleur
- ☐ Coloured ink (i.e. other than blue or black)/  
Encre de couleur (i.e. autre que bleue ou noire)
- ☐ Coloured plates and/or illustrations/  
Planches et/ou illustrations en couleur
- ☐ Bound with other material/  
Relié avec d'autres documents
- ☐ Tight binding may cause shadows or distortion  
along interior margin/  
La reliure serrée peut causer de l'ombre ou de la  
distortion le long de la marge intérieure
- ☐ Blank leaves added during restoration may  
appear within the text. Whenever possible, these  
have been omitted from filming/  
Il se peut que certaines pages blanches ajoutées  
lors d'une restauration apparaissent dans le texte,  
mais, lorsque cela était possible, ces pages n'ont  
pas été filmées.
- ☐ Additional comments:/  
Commentaires supplémentaires:

L'Institut a microfilmé le meilleur exemplaire qu'il lui a été possible de se procurer. Les détails de cet exemplaire qui sont peut-être uniques du point de vue bibliographique, qui peuvent modifier une image reproduite, ou qui peuvent exiger une modification dans la méthode normale de filmage sont indiqués ci-dessous.

- ☐ Coloured pages/  
Pages de couleur
- ☒ Pages damaged/  
Pages endommagées
- ☐ Pages restored and/or laminated/  
Pages restaurées et/ou pelliculées
- ☒ Pages discoloured, stained or foxed/  
Pages décolorées, tachetées ou piquées
- ☒ Pages detached/  
Pages détachées
- ☒ Showthrough/  
Transparence
- ☐ Quality of print varies/  
Qualité inégale de l'impression
- ☐ Includes supplementary material/  
Comprend du matériel supplémentaire
- ☐ Only edition available/  
Seule édition disponible
- ☐ Pages wholly or partially obscured by errata  
slips, tissues, etc., have been refilmed to  
ensure the best possible image/  
Les pages totalement ou partiellement  
obscurcies par un feuillet d'errata, une pelure,  
etc., ont été filmées à nouveau de façon à  
obtenir la meilleure image possible.

This item is filmed at the reduction ratio checked below/  
Ce document est filmé au taux de réduction indiqué ci-dessous.

10X	14X	18X	22X	26X	30X
<input type="checkbox"/>	<input type="checkbox"/>	<input type="checkbox"/>	<input checked="" type="checkbox"/>	<input type="checkbox"/>	<input type="checkbox"/>
12X	16X	20X	24X	28X	32X

The copy filmed here has been reproduced thanks to the generosity of:

Ralph Pickard Bell Library  
Mount Allison University

The images appearing here are the best quality possible considering the condition and legibility of the original copy and in keeping with the filming contract specifications.

Original copies in printed paper covers are filmed beginning with the front cover and ending on the last page with a printed or illustrated impression, or the back cover when appropriate. All other original copies are filmed beginning on the first page with a printed or illustrated impression, and ending on the last page with a printed or illustrated impression.

The last recorded frame on each microfiche shall contain the symbol ➡ (meaning "CONTINUED"), or the symbol ▼ (meaning "END"), whichever applies.

Maps, plates, charts, etc., may be filmed at different reduction ratios. Those too large to be entirely included in one exposure are filmed beginning in the upper left hand corner, left to right and top to bottom, as many frames as required. The following diagrams illustrate the method:

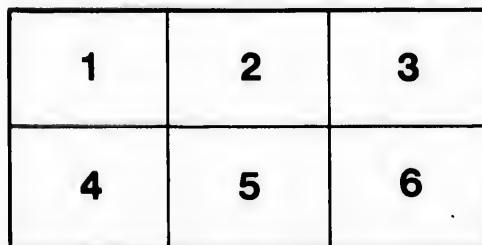

L'exemplaire filmé fut reproduit grâce à la générosité de:

Ralph Pickard Bell Library  
Mount Allison University

Les images suivantes ont été reproduites avec le plus grand soin, compte tenu de la condition et de la netteté de l'exemplaire filmé, et en conformité avec les conditions du contrat de filmage.

Les exemplaires originaux dont la couverture en papier est imprimée sont filmés en commençant par le premier plat et en terminant soit par la dernière page qui comporte une empreinte d'impression ou d'illustration, soit par le second plat, selon le cas. Tous les autres exemplaires originaux sont filmés en commençant par la première page qui comporte une empreinte d'impression ou d'illustration et en terminant par la dernière page qui comporte une telle empreinte.

Un des symboles suivants apparaîtra sur la dernière image de chaque microfiche, selon le cas: le symbole ➡ signifie "A SUIVRE", le symbole ▼ signifie "FIN".

Les cartes, planches, tableaux, etc., peuvent être filmés à des taux de réduction différents. Lorsque le document est trop grand pour être reproduit en un seul cliché, il est filmé à partir de l'angle supérieur gauche, de gauche à droite, et de haut en bas, en prenant le nombre d'images nécessaire. Les diagrammes suivants illustrent la méthode.

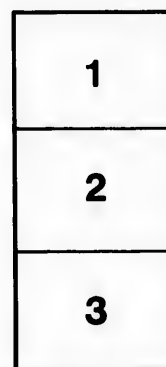



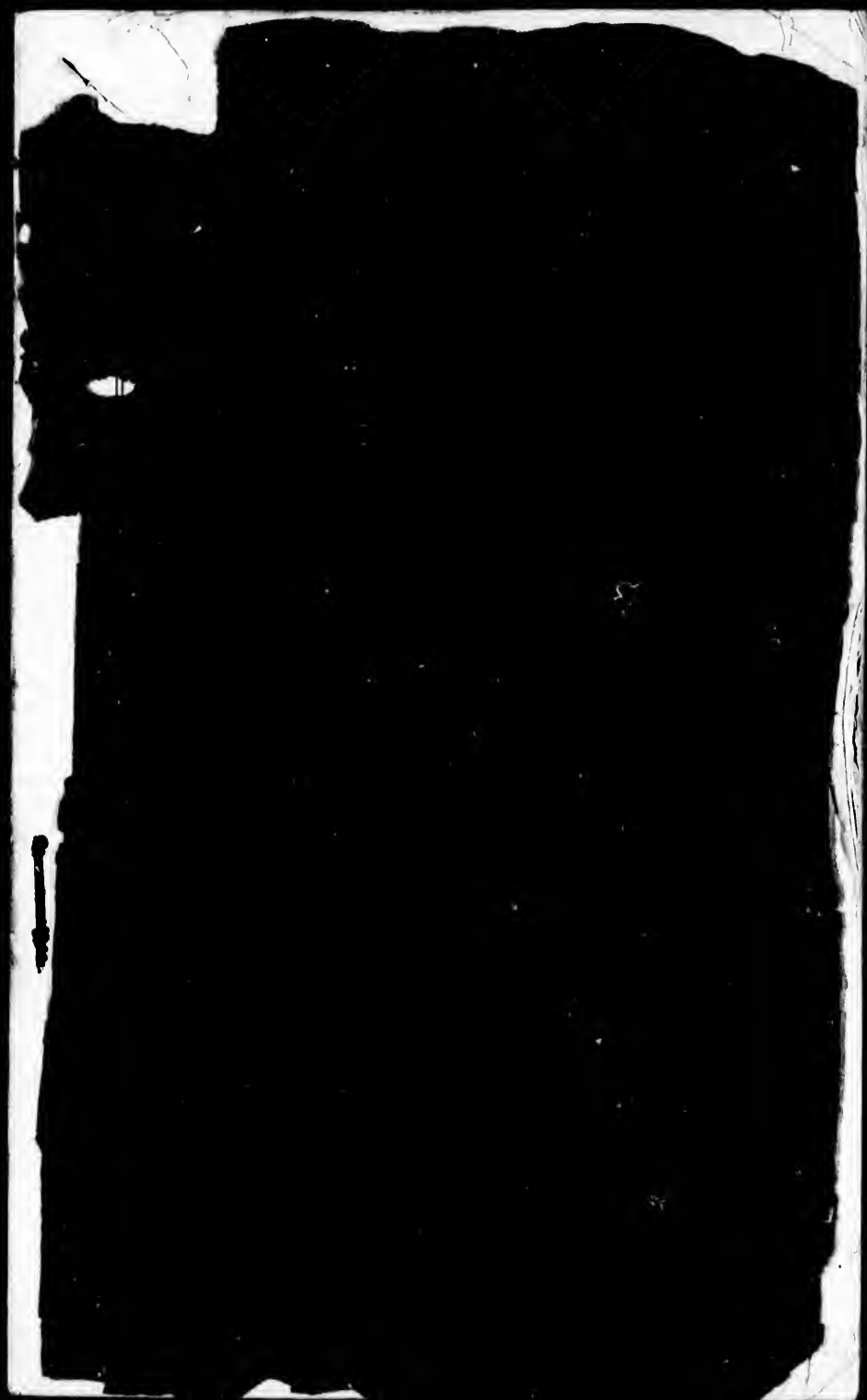

# ROYAL INSURANCE COMPANY! FIRE AND LIFE.

**ASSETS, \$28,000,000.**

HAS THE LARGEST SURPLUS OF ASSETS OVER LIABILITIES OF ANY FIRE  
INSURANCE COMPANY IN THE WORLD.

**RATES MODERATE. LOSSES EQUITABLY AND PROMPTLY SETTLED.**

***J. SIDNEY KAUF,***

**SAINT JOHN,**

**Agent for New Brunswick.**

# Clarke, Kerr & Thorne,

60 & 62 Prince William Street,

**ST. JOHN, N. B.**

—••—  
**GENERAL  
HARDWARE MERCHANTS,**

AND DEALERS IN

Paints, Oils, Glass, Tar, Pitch, Resin, etc.

**A SPECIALTY of CUTLERY.**

All Kinds and Prices in Table and Pocket Cutlery.

**SILVERWARE and FANCY GOODS.**

ENGLISH, FRENCH, AMERICAN AND GERMAN

**FANCY GOODS,**

By the Case or Package.

 **WHOLESALE DEPARTMENTS**—up stairs, including Upper Flats of the Ennis and Gardner Building.

 **RETAIL DEPARTMENTS**—First Floor.

 Entrance to both Departments only through the Retail Department, No. 60 Prince William Street.

**Clarke, Kerr & Thorne.**

[1886.]

horne,

treet,

ANTS,

esin, etc.

LERY.

ry.

GOODS.

MAN

DS,

ling Upper

the Retail

ne.

1886.]

ADVERTISEMENTS.

8

**J. E. MASTERS,**

(FORMERLY MASTERS & PATTERSON)

**COMMISSION MERCHANT,**

— AND DEALER IN —

**DRY and PICKLED FISH,**

**OILS, SALT, TEA,**

**FISHING GEAR, &c.**

**21 & 22 SOUTH MARKET WHARF,**

**SAINT JOHN, N. B.**

**Page, Smalley & Ferguson,**

SUCCESSORS TO

**PAGE BROTHERS,**

IMPORTERS AND DEALERS IN

**Watches, Clocks, Jewelry, Solid Silver  
and Electro-Plated Goods.**

**SPECTACLES, &c.**

**43 King Street - - - ST. JOHN, N. B.**

**Manufacturers of Watches and Fine Gold Jewelry.**

# HOWE'S Furniture Warerooms

City Market Building, Germain Street.

We have in Stock and are constantly Manufacturing

**Walnut Bedroom Suites,**  
**ASH BEDROOM SUITES,**  
**Painted Bedroom Suites.**

**Bookcases, Sideboards, Wardrobes,**  
**HAT-TREES,**  
**Centre Tables, Whatnots, Etc., Etc.**  
**OFFICE DESKS and TABLES,**  
**LIBRARY DESKS & TABLES.**

IN STOCK AND MADE TO ORDER:

Medium and Low Priced

**ASH AND PAINTED BEDROOM SUITES,**

IN GREAT VARIETY.

**J. & J. D. HOWE.**

[1886.]

S  
oms

Street.

ring  
ites,  
ES,  
ites.

drobes,

c., Etc.

ES,  
BLES.

ES,

VE.

1886.]

ADVERTISEMENTS.

5

THOS. R. JONES & CO.,

IMPORTERS OF

BRITISH &  
FOREIGN  
DRY GOODS!

—MANUFACTURERS OF—

CLOTHING,  
HATS, CAPS,  
Etc., Etc.,

Canterbury St.,  
St. John, N. B.

# LONDON HOUSE,

MARKET SQUARE, ST. JOHN, N. B.

—IMPORTERS OF—

BRITISH,  
IRISH,  
FRENCH &  
AMERICAN  
MERCHANDISE,

—IN—

SILK, WOOLLEN, LINEN & COTTON MANUFACTURES.

Our Buyers visit these Markets twice a year, and arrangements  
have been made to procure all the

## NEWEST STYLES

BETWEEN SEASONS.

WHOLESALE.

### DANIEL & BOYD.

W

RO

LU

And

20

N.  
ratus

C

A

IN

[1886.]

USE,

N. B.

CAN

CTURES.

angements

LES

D.

1886.]

ADVERTISEMENTS.

7

# WISDOM & FISH,

IMPORTERS AND DEALERS IN

**RUBBER AND LEATHER BELTING,**

**RUBBER HOSE, STEAM PACKING,**

**LUBRICATING OILS, COTTON WASTE,**

**WROUGHT IRON PIPE AND FITTINGS,**

And all Articles used in the application of Steam to Machinery.

**No. 41 DOCK STREET, (Small's Block,)**

**ST. JOHN, N. B.**

N. B.—Estimates for Steam and Hot Water Heating Apparatus furnished on application. All Work Warranted.

# CLIFTON HOUSE,

**74 Princess & 143 Germain Sts.,**

**ST. JOHN, N. B.**

**A. N. PETERS,**  
**PROPRIETOR.**

IN EVERY PARTICULAR FIRST CLASS. HEATED BY  
STEAM THROUGHOUT.

**Prompt Attention and Moderate Charges.**



**NEW DOMINION  
PAPER BAG CO.**

**BROWN & LEETCH,**

SOLE MANUFACTURERS OF

**Paper Bags and Shipping Tags**

**OF EVERY DESCRIPTION.**

A FULL STOCK OF

**Wrapping Paper**

FROM MILLS AT SHERBROOK AND WINDSOR.

**Every Variety of Twines.**

 Orders by Mail promptly attended to.

OFFICE AND WAREHOUSE:

10 to 14 Waterloo Street and 221 Union Street,

**ST. JOHN, N. B.**

**BU**

**SA**

**Book  
A**

**CO**

**Of**

**Lady**

**\$5**

**Stu**

**17**

[1886.]

1886.]

ADVERTISEMENTS.

9

**SAINT JOHN  
BUSINESS COLLEGE,  
ODD FELLOWS' HALL,  
SAINT JOHN, N. B.**

**ESTABLISHED 1867.**

**SPECIALTIES:**

**Book-keeping,  
Arithmetic,  
Penmanship,  
Business Correspondence,  
Business Customs,  
Banking,  
Commercial Law,  
Telegraphy,  
Short-hand,  
Type-writing.**

**WE GIVE AS FULL A**

**COMMERCIAL COURSE**

Of Study as as any College in Canada or the United States.  
Lady Short-hand Writers and Type-writers (combined), earn from  
\$500 to \$1,000 per year as Secretaries and Correspondents.  
Students (Lady or Gentlemen) can enter at any time.  
☒ Circulars stating terms, &c., sent to any address.  
☒ No Vacations.

**S. KERR, Proprietor.**

# INTERNATIONAL STEAMSHIP COMPANY.



J. B. COYLE, JR.,	- - -	President and Manager.
H. J. LIBBY,	- - -	Treasurer.
E. A. WALDRON,	- - -	Gen. Pass. and Freight Agent.
J. L. LEAVITT,	- - -	Travelling Agent.

## LOCAL AGENTS.

A. PIKE, Eastport.	W. H. KILBY, Boston.
H. P. C. HERSEY, Freight Agent, Portland, Me.	

## LINE OF STEAMERS BETWEEN

**St. John,**  
**Eastport,**  
**Portland,**  
**And Boston,**  
**WITH CONNECTIONS**

TO ALL PARTS OF THE

# United States and Canada.

# ST

# Su

# C S N

Leave I  
at

In Janu

June, J

Duri  
additio  
newspe  
Usua  
Eastpo  
CON  
Railro  
Worce  
Grand  
the W  
at Bos  
States  
had a  
Railw  
Railw

[1886.]

1886.]

ADVERTISEMENTS.

11

AL  
PANY.

# INTERNATIONAL STEAMSHIP COMPANY.

## THE FAVORITE

—AND—

### Superior Sea-Going Steamers

#### OF THIS LINE,

<b>CUMBERLAND (new),</b>	<b>1500 Tons.</b>
<b>STATE OF MAINE,</b>	<b>1500 “</b>
<b>NEW BRUNSWICK,</b>	<b>1100 “</b>

Leave Reed's Point Wharf, ST. JOHN, at 8 A. M.; EASTPORT,  
at 1 P. M., same day, for PORTLAND and BOSTON,  
as follows:

In January, February, March, April, May, November and December  
every Monday and Thursday.

June, July, August, September and October, every Monday, Wednes-  
day, and Friday Morning, at 8 o'clock.

Returning same days from Boston at 8.30 A. M.

The above liable to change.

During the months of June, July, August, September, and October,  
additional trips will be made, of which due notice will be given in  
newspapers and circulars.

Usual running time between St. John and Eastport, 4 hours  
Eastport and Portland, 10 hours; Portland and Boston, 8 hours.

CONNECTIONS—At Portland with Portland and Ogdensburg  
Railroad to White Mountains and Lake Champlain; Portland and  
Worcester Line for Rochester, Worcester, and Intermediate Stations;  
Grand Trunk Railroad to the Mountains and all parts of Canada and  
the West; Boston and Maine and Eastern Railroads to Boston, and  
at Boston with Steamers and Railroads to all parts of the United  
States. THROUGH TICKETS AT REDUCED RATES may be  
had at all Stations on the Intercolonial and Prince Edward Island  
Railways and Steamers, Windsor & Annapolis and New Brunswick  
Railways, and all Steamer Lines into Saint John.

Manager.

Freight Agent.  
t.

ILBY, Boston.  
nd, Me.

VEEN

ston,

S

nada.

# JOHN FERGUSON, Carpenter & Builder

268 UNION STREET,  
SAINT JOHN, N. B.

**Estimates Cheerfully Furnished.**

Jobbing of all kinds attended to with  
punctuality and despatch.

VENETIAN BLINDS MADE, PAINTED AND REPAIRED.

## EAGLE IRON & BRASS FOUNDRY.

ESTABLISHED 1841.

## JOHN SMITH,

**MILLWRIGHT AND ENGINEER,**

Manufacturer of all kinds of Steam Engines and Machinery, Steam  
Boilers, &c. All kinds of Blacksmith Work done on the  
Premises. All work warranted Planned  
by the Proprietor.

**MILL AND SHIP WORK ALL SIZES.**

Carleton Air-tight Stoves, Pipe, &c., and the Celebrated Hulbert Plows  
always on hand. Jack-screws to hire.

**St. David Street, St. John, N. B.**

[1886.]

ON,  
ilder

N. B.

nished.

to with  
h.

REPAIRED.

NDRY.

TH,

R,

inery, Steam  
on the

SIZES.

ulbert Plows

, N. B.

1886.]

ADVERTISEMENTS.

18

# BUY YOUR GROCERIES

FOR CASH

**And Save Money!**

FROM

**T. M. Carpenter & Co.,**

—DEALERS IN—

**FIRST-CLASS  
FAMILY GROCERIES,**

**Fruits, Provisions,  
Crockery & Glassware.**

MAIN ST., (Opposite Adelaide Road,)

**CITY OF PORTLAND.**

 Produce taken in exchange for Goods.

ESTABLISHED 1864.

---

**Citizens Insurance Co.**

---

OF CANADA.

---

**Fire, Life, Accident.**

---

HENRY LYMAN, Esquire, President.

ANDREW ALLAN, Esq. (Allan S. S. Co.), Vice-President.

GERALD E. HART, Esquire, General Manager.

---

Subscribed Capital, - - -	\$1,009,800.00
Dominion Govern't Deposit, -	122,000.00
Security to Policy Holders, -	1,264,525.99

---

**Insurances effected at Lowest Rates and  
all Claims promptly settled at this office.**

---

**INSURE IN THIS RELIABLE COMPANY.**

**CHAS. A. MACDONALD. } Agent.**

ROOM No. 11 PUGSLEY'S BUILDING,  
Corner Princess & Prince William Sts.  
**ST. JOHN, N. B.**

[1886.]

864.  
eCo.

ent.

-President.  
anager.

9,800.00  
2,000.00  
4,525.99

tes and  
office.

MPANY.

Agent.

m Sts.

1886.]

ADVERTISEMENTS.

15

# MILL SUPPLIES.

## Rubber and Leather Belting.

BEST QUALITIES OF

Rubber Steam-Packing, Rubber Hose, Steam Gauges,  
Gauge Glasses, Lubricating Oils, all Kinds,  
Emery Wheels, Babbit Metal, Silk  
Belting Cloth.

"Disston's" Celebrated

## Gang and Circular Saws.

## RUBBER GOODS,

## Tweed Coats, Rubber Coats

## HATS AND LEGGINS.

Ladies' Rubber Gossamers, Rubber Gloves, Air Cushions, Air  
Beds, Rubber Bed and Crib Sheeting, Rubber Combs,  
Carriage Aprons, Horse Covers.

RUBBER BOOTS & SHOES, GREATEST VARIETY IN THE CITY.

WOLESALE AND RETAIL.

## ESTEY, ALLWOOD & Co..

82 Prince William St.,

## St. John, N. B.



**THE  
ACCIDENT INSURANCE Co.  
—OF—  
NORTH AMERICA.**

It is the First and only ACCIDENT INSURANCE COMPANY in Canada  
confining itself to one business.

**THE POLICIES**

Issued by this Company last year were more than twice those issued by all other Canadian Companies combined, and is the

**Only Canadian Company**

— WHICH HAS MADE THE —

**SPECIAL DEPOSIT WITH GOVERNMENT**

— FOR THE TRANSACTION OF —

**ACCIDENT INSURANCE  
IN CANADA.**

 The Foreign Permits of this Company cover Travel in Europe. It issues Railway Tickets at the customary rates.

**E. W. GALE,**  
General Agent for New Brunswick.  
OFFICE, - - - Bayard's Building, No. 130 Prince William Street,

AY. B26  
C

[1886.

CE Co.

EA.

NY in Canada

ES

twice those is-  
ned,

pany

MENT

NCE

any cover  
ts at the

E,

swick.

William Street,

BARNES'S  
NEW BRUNSWICK  
ALMANACK,  
FOR THE YEAR OF OUR LORD  
**1886.**

BEING THE SECOND YEAR AFTER LEAP YEAR,

AND THE

FORTY-NINTH YEAR OF THE REIGN OF QUEEN VICTORIA.

CONTAINING

GENERAL INTELLIGENCE,  
STATISTICAL INFORMATION, &c.  
MEMORIAL



SAINT JOHN, N. B.

PRINTED AND PUBLISHED BY BARNES AND COMPANY,  
82 Prince William Street.

All the calculations in this Almanac have been adapted to "Mean Time" at St. John, except the Sun's Declination and the "Equation of Time," which are for Mean Noon, Greenwich.

"Mean Time," is that shown by a well-regulated clock, and differs from "Apparent Time," or that exhibited by a Sun-dial by what is known as "The Equation of Time." When the Sun is *slow* this is to be subtracted from "Mean (or Clock) Time," and when the Sun is *fast*, to be added to "Mean Time" to get the "Apparent Time."

## EQUATION OF TIME FOR APPARENT NOON 1886.

DAYS.	Jan.		Feb.		Mar.		April.		May		June.		July		Aug.		Sept.		Oct.		Nov.		Dec.	
	☉	☽	☉	☽	☉	☽	☉	☽	☉	☽	☉	☽	☉	☽	☉	☽	☉	☽	☉	☽	☉	☽	☉	☽
	M.	S.	M.	S.	M.	S.	M.	S.	M.	S.	M.	S.	M.	S.	M.	S.	M.	S.	M.	S.	M.	S.	M.	S.
1	3	53	13	51	12	30	3	54	3	03	2	27	3	33	6	05	0	08	10	21	16	18	10	44
2	4	21	13	53	12	18	3	36	3	10	2	18	3	44	6	01	0	27	10	40	16	18	10	21
3	4	49	14	05	12	05	3	18	3	16	2	08	3	55	5	57	0	46	10	58	16	18	9	58
4	5	16	14	10	11	52	3	00	3	22	1	58	4	06	5	52	1	05	11	17	16	18	9	33
5	5	43	14	15	11	38	2	43	3	28	1	47	4	17	5	46	1	25	11	35	16	16	9	09
6	6	10	14	20	11	24	2	25	3	32	1	37	4	27	5	40	1	45	11	52	16	14	8	43
7	6	36	14	23	11	10	2	08	3	37	1	26	4	37	5	33	2	06	12	09	16	10	8	18
8	7	02	14	25	10	53	1	51	3	41	1	14	4	47	5	25	2	26	12	26	16	06	7	51
9	7	27	14	27	10	40	1	34	3	44	1	03	4	56	5	17	2	46	12	42	16	02	7	25
10	7	51	14	28	10	25	1	18	3	46	0	51	5	04	5	09	3	07	12	58	15	56	6	58
11	8	15	14	28	10	09	1	02	3	48	0	39	5	13	4	59	3	28	13	14	15	49	6	30
12	8	38	14	27	9	53	0	46	3	51	0	27	5	20	4	49	3	49	13	29	15	42	6	02
13	9	01	14	26	9	36	0	30	3	51	0	15	5	28	4	39	4	10	13	43	15	34	6	34
14	9	23	14	24	9	19	0	15	3	51	0	02	5	34	4	28	4	31	13	57	15	25	5	05
15	9	44	14	21	9	02	0	01	3	51	0	10	5	41	4	17	4	52	14	11	15	15	4	36
16	10	08	14	17	8	45	0	15	3	51	0	23	5	46	4	05	5	14	14	24	15	04	4	07
17	10	24	14	13	8	27	0	29	3	50	0	36	5	52	3	52	5	35	14	36	14	52	3	38
18	10	44	14	07	8	10	0	43	3	48	0	49	5	57	3	39	5	58	14	47	14	40	3	08
19	11	02	14	02	7	52	0	57	3	45	1	02	6	01	3	26	6	17	14	58	14	26	2	38
20	11	20	13	55	7	34	1	10	3	42	1	14	6	04	3	12	6	38	15	09	14	12	2	09
21	11	36	13	48	7	15	1	23	3	39	1	27	6	08	2	57	6	59	15	19	13	57	1	39
22	11	53	13	40	6	57	1	35	3	35	1	40	6	10	2	42	7	20	15	28	13	41	1	09
23	12	08	13	40	6	39	1	47	3	30	1	53	6	12	2	27	7	41	15	36	13	24	0	39
24	11	23	13	32	6	20	1	58	3	25	2	06	6	14	2	11	8	02	15	43	13	07	0	08
25	12	36	13	23	6	02	2	09	3	20	2	19	6	15	1	55	8	22	15	50	12	49	0	22
26	12	49	13	13	5	43	2	19	3	14	2	32	6	15	1	39	8	43	15	56	12	30	0	51
27	13	02	12	53	5	25	2	29	3	07	2	44	6	15	1	22	9	03	16	02	12	10	1	21
28	13	13	12	41	5	07	2	38	3	00	2	57	6	14	1	05	9	23	16	07	11	50	1	51
29	13	24	....	....	4	48	2	47	2	52	3	09	6	13	0	47	9	42	16	10	11	28	2	20
30	13	33	....	....	4	30	2	55	2	44	3	21	6	11	0	29	10	02	16	14	11	07	2	49
31	13	42	....	....	4	12	....	2	36	....	....	6	08	0	11	....	....	16	16	....	....	....	3	18

## ECLIPSES IN 1886.

There will be but two eclipses, both of which are of the Sun.

I. An *Annular Eclipse*, March 5. It begins 2h. 36m. 58s. P. M., in E. long. 166d. 13m., and S. lat. 13d. 28m. Central phase begins 4h. 44m. 16s. P. M., in E. long. 149d. 35m., and S. lat. 11d. 26m. Central eclipse at noon, 6h. 44m. 46s. P. M., in W. long. 149d. 21m., and equatorial lat. Central phase ends 7h. 35m. 10s. P. M., in W. long. 90d. 7m., and N. lat. 22d. 31m. Eclipse ends 8h. 45m. 34s. P. M., in W. long. 106d. 44m., and N. lat. 30d. 31m. The parts of the Empire of England where the phenomena may be viewed

[1886.]

adapted to "Mean  
and the "Equation

d clock, and differs  
Sun-dial by what is  
Sun is *Slow* this is to  
l when the Sun is  
pparent Time."

N 1885.

	Oct.	Nov.	Dec.
• Ft. • Ft. • Ft.	• Ft. • Ft. • Ft.	• Ft. • Ft. • Ft.	• Ft. • Ft. • Ft.
M. S. M. S. M. S.	M. S. M. S. M. S.	M. S. M. S. M. S.	M. S. M. S. M. S.
10 21	16 18	10 44	
10 40	16 18	10 21	
10 58	16 18	9 58	
11 17	16 18	9 33	
11 35	16 16	9 09	
11 52	16 14	8 43	
12 09	16 10	8 18	
12 26	16 06	7 51	
12 42	16 02	7 25	
12 58	15 56	6 58	
13 14	15 49	6 30	
13 29	15 42	6 02	
13 43	15 34	6 34	
13 57	15 25	5 05	
14 11	15 15	4 36	
14 24	15 04	4 07	
14 36	14 52	3 38	
14 47	14 40	3 08	
14 58	14 26	2 38	
15 09	14 12	2 09	
15 19	13 57	1 39	
15 28	13 41	1 09	
15 36	13 24	0 39	
15 43	13 07	0 08	
15 50	12 49	0 22	
15 56	12 30	0 51	
16 02	12 10	1 21	
16 07	11 50	1 51	
16 11	11 28	2 20	
16 14	11 07	2 49	
16 16	....	3 18	

UN.

• M., in E. long.  
44m. 16s. P. M.,  
e at noon, 6h.  
Central phase  
31m. Eclipse  
2d. 31m. The  
ay be viewed

1886.]

THE SEASONS—CHRONOLOGY.

19

most favourably are, South Australia, Victoria, New South Wales, Queens-  
land, Alexandra Land, Tasmania, New Zealand, Fiji, Honduras, Jamaica,  
Bahama, British Columbia, Manitoba and Ontario. It will be invisible,  
however, in New Brunswick, Nova Scotia or Prince Edward Island.

II A Total Eclipse, August 29th. It begins 5h. 54m. 16s. A. M., in W.  
long. 66d. 24m., and N. lat. 11d. 55m. Central phase begins 6h. 49m. 16s., in  
W. long. 79d. 46m., and N. lat. 9d. 48m. Central eclipse at noon, 8h. 34m.  
26s. A. M., in W. long. 14d. 27m., and N. lat. 2d. 57m. Central phase ends  
10h. 13m. 16s. A. M., in E. long. 47d. 4m., and S. lat. 21d. 54m. Eclipse ends  
11h. 8m. 10s. A. M., in E. long. 83d. 43m., and S. lat. 19d. 47m. The parts of  
England whose inhabitants may view the phenomena, are Honduras,  
Bahama, Bermuda, Guiana, Trinidad, Barbadoes, Barbada, and all other  
islands in that Archipelago, Sierra Leone, Guinea Settlement, Cape, Natal,  
Ascension and St. Helena. It falls to be visible in New Brunswick, in the  
same regions as in the eclipse of March 5, in the Washingtonian province  
of Massachusetts.

## The Seasons of 1886.—Mean Time at Saint John.

Winter Solstice, Sun enters ♄, Winter began 1885, December 21, 11h. morn.  
Vernal Equinox, Sun enters ♈, Spring begins 1886, March 20, noon.  
Summer Solstice, Sun enters ♋, Summer begins 1886, June 21, 9h. morn.  
Autumnal Equinox, Sun enters ♏, Autumn begins 1886, Sept. 22, 11h. ev'g.  
Winter Solstice, Sun enters ♄, Winter begins 1886, Dec. 21, 5h. evening.

## Chronology.

Dominical Letter.....	C	Year of the World, Hebrew, 5466-5467
Epact.....	23	Year of the World, Byzant, 7394-7395
Golden Number.....	6	Year of Olympiads..... 3662
Solar Cycle.....	19	Year of Rome (Varro)..... 2639
Roman Indiction.....	14	Year of Creation, Usher..... 5890
Julian Period.....	6599	Year of Creation, Hales..... 7297
Æra of Nabonassar.....	2633	Year of the World, Alexandria..... 7388
Æra of the Seleucides.....	2197-2198	Year of the World, Antioch..... 7378
Æra of Diocletian.....	1601-1602	Cæsarian Year of Antioch..... 1934
Æra of Spain (of the Cæsars).....	1924	Year of Tyre..... 2011-2012
Æra of Persia (Yezdigird III.).....	1256	Year of Actium..... 1916
Æra of Mohammed.....	1303-1304	Year of Armenia..... 1334-1335
Æra of Abraham.....	3901	Year of Troy (destroyed)..... 3070-3071

1. The year 1886 corresponds to the Second Year of the 665th Olympiad.  
2. The First day of January, 1886, is the 2,409,908th day of the Julian period.

3. The Hebrew Year 5446 ends on 29th September, and the Year 5447 A. M. begins on 30th September, 1886.

4. The Mohammedan 1303 began on the first day of Moharram, corresponding to 10th October, 1885. The first day of Moharram A. H. 1304 begins on 30th September, 1886. Ramazan—the Month of Abstinence—of A. H. 1303, begins on June 3rd, 1886.

394 Years since Columbus discovered America, October 11th, 1492.

282 Years since DeMonts discovered River St. John, N. B., June 12, 1604.

134 Years since the New Style was adopted in England, Sept. 14th, 1752.

1-7 Years since the Capitulation of Quebec, September 18, 1759.

103 Years since the United Empire Loyalists landed in N. B., May 18, 1783.

102 Years since New Brunswick became a Province, August 16, 1784.

19 Years since the Constitution of the Dominion of Canada, July 1, 1867.

## Astronomical Symbols and Abbreviations.

☉ The Sun.	° Degrees.	m. Morning.
☾ The Moon.	' Minutes of Arc.	a. Afternoon or Evening.
☾ First Quarter.	" Seconds of Arc.	Ap. Apogee.
☾ Full Moon.	h. or h. Hours.	gr. Greatest.
☾ Last Quarter.	M. or m. Min. of Time.	♈ Aries, .... 0°
☿ Mercury.	s. Seconds of Time.	♉ Taurus, .... 31
♀ Venus.	A. M. Morning.	♊ Gemini, .... 60
♁ The Earth.	P. M. Evening.	♋ Cancer, .... 90
♂ Mars.	N. North.	♌ Leo, .... 120
♃ Jupiter.	S. South.	♍ Virgo, .... 150
♄ Saturn.	E. East.	♎ Libra, .... 180
♅ Uranus.	W. West.	♏ Scorpio, .... 210
♆ Neptune.	sta. Stationary.	♐ Sagittarius, .... 240
☿ Conjunction.	perh. Perihelion.	♑ Capricornus, .... 270
☿ Quadrature.	Lat. Latitude.	♒ Aquarius, .... 300
☿ Opposition.	Long. Longitude.	♓ Pisces, .... 330
☿ Ascending Node.		
☿ Descending Node.		

## Brief Church Calendar for 1886.

DATE.	HOLY DAY.	DATE.	HOLY DAY.
Fri. Jan. 1	Circumcision.	SUN. Jun. 13	Whitsun Day.
Wed. " 6	Epiphany.	SUN. " 20	Trinitide.
Mon. " 25	Conversion of St. Paul.	THU. " 24	Corpus Christi.
Tue. Feb. 2	Purification B. V. Mary.	THU. " 24	St. John Baptist.
SUN. " 21	Septuagesima.	Tues. " 29	St. Peter and St. Paul.
SUN. " 28	Sexagesima.	SUN. Jly. 25	St. James Zebedee, Ap.
Mon. Mar. 1	St. David.	Tue. Aug. 24	St. Bartholomew, Ap.
SUN. " 7	Quinquagesima.	Tue. Sep. 21	St. Matthew, Apostle.
Wed. " 10	Ash Wednesday.	Wed. " 29	St. Michael.
SUN. Mar. 14	Quadragesima.	Mon. Oct. 18	St. Luke, Evangelist.
THU. " 25	Annunciation, B. V. Mary.	THU. " 28	St. Simon and St. Jude.
SUN. Apr. 18	Palm Sunday.	Mon. Nov. 1	All Saints.
Fri. " 23	St. George.	SUN. " 21	22nd Sun. after Trinity.
Fri. " 23	Good Friday.	SUN. " 28	Advent.
SUN. " 25	Easter.	Tue. Nov. 30	St. Andrew, Apostle.
SUN. " 25	St. Mark, Evangelist.	Tue. Dec. 21	St. Thomas, Apostle.
SAT. May 1	St. Philip and St. James.	SAT. " 25	CHRISTMAS.
SUN. " 2	Low Sunday.	SUN. " 26	St. Stephen, Proto-M'tyr.
SUN. " 30	Rogation Day.	Mon. " 27	St. John, Apostle.
THU. Jun. 3	Ascensiontide.	Tues. " 28	Childermas.
Fri. " 11	St. Barnabas, Apostle.		

EMBER DAYS.—*Spring*—17th, 19th, 20th, March; *Summer*—16th, 18th, 19th, June; *Autumn*—15th, 17th, 18th September; *Winter*—15th, 17th, 18th, December. ROGATION DAYS—May 31st, June 1st and 2nd.

## Public Holidays, Anniversaries, Etc., 1886.

New Year's Day,.....	Janu'y 1	Queen's Accession,.....	June 20
Ash Wednesday,.....	Mar. 10	St. John Baptist's Day,.....	" 24
St. Patrick's Day,.....	Mar. 17	Queen's Coronation,.....	" 28
Good Friday,.....	April 23	Canadian Dominion Day,.....	July 1
Easter Monday,.....	April 26	Michaelmas Day,.....	Sep. 29
Easter Tuesday,.....	April 27	Prince of Wales Birthday,.....	Nov. 9
St. George's Day,.....	April 23	St. Andrew's Day,.....	" 30
Loyalists' Day,.....	May 18	CHRISTMAS DAY,.....	Dec. 25
Queen's Birthday,.....	May 24	Christmas Holidays,.....	" 25-27
Whitsun Monday,.....	June 14		

Hon.  
Esq. A.  
Station  
chell, I  
Fog A

W. E

CAP  
24s. 1  
tower,  
CAP  
vals of  
making  
high w  
miles.  
painted  
57m.;

Steal  
above  
ten sec  
each bl

SEAL  
N.: lon  
98 feet  
hy W.  
fogs ar  
and aft  
an inte

CAP  
43d. 47  
Tower  
Sound

CAP  
gitude  
30 seco

BRI  
W. 60  
lighth

Steal  
sound  
with l

BO  
Passa  
red an  
above

POI  
44d. 4  
miles  
water

Fog  
Inter

PO  
56m.  
10 mi  
lante  
roun

HOLIDAYS. [1886.]

iations.

orning.  
noon or Evening.  
p.m.  
eatest.

sa.	00
us.	31
mini.	67
ceer.	90
	130
to.	150
a.	180
plo.	210
ttarius.	240
loranus.	270
rius.	300
es.	330

3.

HOLY DAY.

Day.

Christi.  
Baptist.  
and St. Paul.  
s Zebedei, Ap.  
olomew. Ap.  
ew. Apostle.  
el.

Evangelist.  
and St. Jude.

after Trinity.

w. Apostle.  
s. Apostle.

n. Proto-M'tyr.  
Apostle.  
s.

6th, 18th, 19th,  
th, 17th, 18th.

1886.

.....June	20
....." "	24
....." "	28
ay..July	1
.....Sep.	29
ay..Nov.	9
....." "	30
.....Dec.	25
....." "	26-27

1886.]

MARINE AND FISHERIES—LIGHT HOUSES.

21

## Marine and Fisheries Department.

Hon. A. W. McLellan, Minister of Marine and Fisheries. J. H. Harding, Esq. Agent for New Brunswick, of Light Houses, Marine Hospitals, Signal Stations, Steam Fog Alarms, Bouys and Beacons, and Fisheries. J. Mitchell, Inspector of Light Houses, Marine Hospitals, Signal Stations, Steam Fog Alarms, and Bouys and Beacons for New Brunswick.

FISHERIES DEPARTMENT.

W. H. Venning, Inspector for Nova Scotia and New Brunswick.

## Light Houses in Bay of Fundy.

CAPE SABLE, N. S.—Revolving white light on Cape; bright 15s., dark, 24s. Latitude 45d. 23m. 19s.; longitude, 5d. 37m. 11s. Octagonal white tower, 53 feet above high water. Visible 12 miles in clear weather.

CAPE SABLE, W. E.—A revolving white light, with three flashes at intervals of half a minute, then a cessation of light during a minute and a half, making a complete revolution in three minutes. It is elevated 115 feet above high water, and in clear weather should be seen from a distance of about 17 miles. The tower is an octagonal wooden building, 68 feet high, and is painted white. The illuminating apparatus is catoptric. Latitude N. 43d. 57m.; Longitude W. 64d. 8m.

Steam Fog Whistle on southern point of Cape, elevated about 40 feet above high water, sounds in thick weather, fogs, and snow storms, a blast of ten seconds duration each minute, with an interval of fifty seconds between each blast.

SEAL ISLAND, N. S.—South point,  $\frac{1}{4}$  mile inland, latitude 45d. 23m. 24s. N.; longitude, 66d. 0m. 52s. W. Fixed white light, white octagonal tower, 98 feet above high water mark. Visible 18 miles. The Blonde Rock lies S. by W.  $3\frac{1}{4}$  miles from lighthouse. A fog whistle, near lighthouse, during fogs and snowstorms, sounds in each minute a blast of five seconds duration, and after an interval of five seconds, gives another blast of five seconds, with an interval of forty-five seconds.

CAPE FORCHU, N. S.—Flash white light on E. Cape, 8 point, latitude 43d. 47m. 29s. N. Longitude, 66d. 9m. 21s. W. Light  $\frac{1}{4}$  min., dark  $\frac{1}{4}$  min. Tower, octagonal, vertical stripes, red and white. Fog whistle on W. side. Sounds in fogs and snow storms 10 seconds in every minute. Visible 18 miles.

CAPE ST. MARY, N. S.—East side of Bay, latitude N. 44d. 14m. 30s.; longitude W. 66d. 12m. 4s. Flash light, alternate red and white, at intervals of 30 seconds. White octagonal tower, 103 feet above high water mark.

BRIAR ISLAND, N. S.—N. W. point, latitude N. 44d. 14m. 57s.; longitude W. 66d. 23m. 30s. Fixed white light, visible 13 miles. Octagonal white lighthouse, 92 feet above high water mark.

Steam Fog Whistle on N. W. of Briar Island, south side of lighthouse, sounds during thick and foggy weather three blasts of 4 seconds duration, with intervals of 4 seconds between them in each minute.

BOAR'S HEAD, N. S.—50 feet from edge of cliff, on S. entrance of Petite Passage; latitude N. 44d. 24m. 16s.; longitude W. 66d. 13m. 0s. Revolving red and white alternately, every minute. Lighthouse white, square, 70 feet above high water mark. Visible 14 miles.

POINT PRIM, N. S.—S. point of entrance to Annapolis Basin; latitude N. 44d. 41m. 17s.; longitude W. 65d. 47m. 20s. Fixed white light, visible 13 miles. Vertical red and white striped square tower, 70 feet above high water mark.

Fog Whistle on Prim Point sounds 8 seconds in each minute, making an interval of 52 seconds between each blast.

PORT WILLIAM, N. S.—Marshall Cove, South Shore, latitude N., 44d. 58m. 52s.; longitude W., 65d. 16m. 0s. Two fixed white vertical lights, visible 10 miles, 20 feet apart. White, square, 60 and 57 feet from high water, lantern on top of dwelling, lower light in bow window visible from W. S. W. round N. to E. N. E.



**MARGARETVILLE, N. S.**—On extremity of Point, S. Shore, latitude N., 45d. 2m. 57s.; longitude W., 65d. 40m. Two red lights, visible 8 miles. Lighthouse, horizontal white and black stripes, square, visible from W. S. W. round N. to E. N. E.

**BLACK ROCK, N. S.**—South Shore, latitude N., 45d. 10m. 0s.; longitude W., 64d. 46m. 0s. Fixed white light, visible 12 miles. Square white lighthouse, 45 feet above high water mark.

Fog Whistle on extreme point of Cape D'Or, on the opposite side of channel from Black Rock; sounds in thick weather twice in each minute, each blast being of 6 seconds duration, with intervals of 24 seconds between.

**CAPE ENRAGE, N. B.**—On pitch of Cape, latitude N., 45d. 35m. 34s.; longitude 64d. 46m. 55s. Fixed white light, visible 15 miles. White square tower, 120 feet above high water mark.

A Steam Fog Whistle, 150 feet N. E. from lighthouse, sounds during thick weather four seconds in each minute; will probably be heard in calm weather 10 miles, and in stormy weather from three to five miles.

**QUACO, N. B.**—A new Lighthouse Tower has been erected upon the pitch of the Cape at West Head, Quaco, to replace that on the rock off Quaco. Latitude N., 45d. 19m. 30s.; longitude W., 65d., 32m. 0s. It is a revolving white catoptric light, attaining its greatest brilliancy every 20 seconds. It is elevated about 110 feet above high water mark, and should be visible 10 miles from all points of approach seaward. The building is of wood, painted white, and consists of a square tower 40 feet high from its base to the vane on the lantern, with keeper's dwelling attached.

This light, which will be a general coast light as well as a guide to St. Martin's Harbor, is distant 1,200 feet N. W. by W. from the site of the old lighthouse.

A Fog Bell in a framed tower on the lighthouse block strikes every 12 seconds during thick and foggy weather and snow storms. Under favorable circumstances it should be heard two or three miles, and in stormy weather or against the wind about a mile.

**ST. MARTIN'S HEAD FOG ALARM.**—Latitude N., 45d. 29m. 10s.; longitude W., 65d. 11m. 25s. The Horn, which is located on the summit of the Head, will, during thick weather, sound blasts of 14 seconds duration, with intervals of 48 seconds between the blasts. The engine house is an oblong wooden building with a pitched roof and is painted white.

**CAPE SPENCER, N. B.**—On pitch of Cape, latitude N., 45d. 12m. 20s.; longitude W., 65d. 54m. 9s. Revolving red and white alternately, at intervals of 45 seconds. Visible 20 miles. White square building, with tower 207 feet above high water. Partridge Island light by compass N. W. by W.  $\frac{1}{4}$  W., northerly distance being  $6\frac{1}{4}$  miles from light to light.

**PARTRIDGE ISLAND, ST. JOHN HARBOR.**—Latitude N., 45d. 14m. 20s.; longitude W. 66d. 3m. 20s. Fixed white light. Visible 20 miles. Tower, vertical red and white stripes. 112 feet above high water. Steam Whistle on Island sounds for 10 seconds in every minute. A Bell Buoy near east side of Partridge Island Reef.

**NEGRO POINT.**—On end of Government Breakwater. Latitude 45d. 14m. 25s. Red. Temporarily from pole. Tower taken down pending repairs to Breakwater.

**ST. JOHN HARBOR.**—End of Bar. Latitude N. 45d. 15m. 10s.; longitude 66d. 3m. 40s. Fixed white light. Visible 10 miles. Lighthouse, vertical black and white stripes, 35 feet above high water.

**LEPREAUX.**—On Point. Latitude N. 45d. 3m. 40s.; longitude W. 66d. 27m. 39s. Two fixed white lights. Visible 15 miles. 9 yards apart. 81 and 53 feet above high water mark. Tower octagonal, striped horizontally red and white. Fog Whistle on Point in thick weather sounds twice each minute, first giving a blast of five seconds duration with an interval of five seconds; then a blast of five seconds duration, with an interval of 45 seconds to complete the minute.

Split Rock Automatic Buoy has been removed from its former position, to a station near the shore. Latitude N. 45d. 7m. 15s.; longitude W. 66d. 13m. 55s. The buoy is painted black, is moored in 30 fathoms water, and in its present position will serve as a guide into Musquash Harbor.

Musquash Lighthouse bears North, distant  $1\frac{1}{4}$  miles, and Split Rock N. E. from the Buoy.

An  
water,  
Brunsw  
W. 66d  
Rock  
Reef, V

SOU  
N. 44d.  
14 min  
above

BEA  
45d. 3  
painted

BLIS  
Bliss H  
White

PEA  
tude 43

LET  
2m. 20s  
snowst  
interva  
miles a  
a coal

LUB  
Point,  
County

Narrow  
51m. 4  
00 feet

round  
size.  
an iron

lantern

HEA  
57m. 4

clear v  
water.

Fog  
bello,  
66d. 54

will so  
them.

SW  
Visibl  
house

Fog  
water  
minu

OL  
Gran  
Visibl

SO  
West  
W. 6

revolv  
with  
water

The  
pains

GI  
bor,  
58m

water

Shore, latitude N.,  
hts, visible 8 miles.  
e, visible from W. S.

10m. 0s.; longitude  
Square white light-

posite side of chan-  
each minute, each  
onds between.

45d. 35m. 34s.; lon-  
iles. White square

sounds during thick  
ard in calm weather

ted upon the pitch  
the rock off Quaco.

It is a revolving  
y 20 seconds. It is  
d be visible 10 miles  
d of wood, painted  
s base to the vane

as a guide to St.  
the site of the old

k strikes every 12

Under favorable

stormy weather or

20m. 10s.; longi-  
the summit of the  
ds duration, with  
house is an oblong

, 45d. 12m. 20s.;

ately, at intervals  
th tower 207 feet

W. by W.  $\frac{1}{2}$  W.,

N., 45d. 14m. 20s.;

0 miles. Tower,  
Steam Whistle

oy near east side

latitude 45d. 14m.

nding repairs to

10s.; longitude

thouse, vertical

gitude W. 66d.

apart. 81 and

horizontally red

nds twice each

interval of five

al of 45 seconds

ner position, to

e W. 66d. 13m.

ter, and in its

lit Rock N. E.

An Automatic Signal Buoy, sounding a ten inch whistle, in 23 fathoms water, S. S. W. 1 nautical mile of Point Lepreaux Lighthouse, on the New Brunswick coast of the Bay of Fundy. Latitude N. 45d. 2m. 30s.; longitude W. 66d. 27m. 43s. The following bearings are given from the buoy: Split Rock Whistling Buoy, E.  $\frac{1}{2}$  N.; Head Harbor Lighthouse, W.  $\frac{1}{2}$  N.; Wolves Reef, W.  $\frac{1}{2}$  N.

**SOUTH WEST WOLF ISLAND.**—On S. E. Point of the Island. Latitude N. 44d. 53m. 30s.; longitude W. 66d. 44m. 10s. White revolving light every  $\frac{1}{4}$  minutes. Visible 17 to 20 miles. House, white, square, wooden, 111 feet above high water.

**BEAVER HARBOR.**—Fixed white light. Visible 10 miles. Latitude N. 45d. 3m. 45s.; longitude 66d. 44m. W. Tower, square wooden building, painted white, 45 feet above high water.

**BLISS ISLAND.**—West end of Island, south side of western entrance to Bliss Harbor. Latitude N. 45d. 1m. 15s. Fixed red light. Visible 12 miles. White square wooden building, 45 feet above high water.

**PEA POINT—(L'ETANG).**—White lighthouse. Fixed green light. Latitude 45d. 2m. 30s. N.; longitude 66d. 52m. 30s. W.

**LETETE PASSAGE.**—Fog Trumpet on Mascabin Point. Latitude 45d. 2m. 20s. N.; longitude 66d. 53m. 30s. W. During thick weather, fogs and snowstorms, the trumpet will sound blasts of seven seconds duration, with intervals of thirty seconds between them. It can be heard two or three miles against, and six to seven with the wind. The building is square, with a coal shed attached, and is painted white.

**LUBEC NARROWS LIGHT.**—A Lighthouse erected on Mulholland's Point, Campobello Island, on the eastern side of Lubec Narrows, in the County of Charlotte and Province of New Brunswick, to guide through the Narrows, will be put in operation on the 15th March next. Latitude N. 44d. 51m. 47s.; longitude W. 66d. 58m. 50s. The light will be fixed white, elevated 60 feet above high water mark, and should be visible 13 miles from N. N. E. round by S. to S. S. E. The illuminating apparatus will be dioptric of small size. The building is a square wooden tower painted white, surmounted by an iron lantern, and is 44 feet in height from the ground to the vane on the lantern.

**HEAD HARBOR (Campobello Island).**—North Point. Latitude N. 44d. 57m. 40s.; longitude W. 66d. 54m. 10s. Fixed white light. Visible 15 miles clear weather. Octagonal tower, white, with red cross, 64 feet above high water.

Fog Trumpet at the North Point of Head Harbor, on the Island of Campobello, in the County of Charlotte. Latitude N. 44d. 57m. 40s.; longitude W. 66d. 54m. 10s. During thick weather, fogs, and snowstorms, the trumpet will sound blasts of 8 seconds duration, with intervals of 35 seconds between them.

**SWALLOW TAIL.**—On N. E. part of Grand Manan. Fixed white light. Visible 17 miles. Latitude N. 44d. 35m. 52s.; longitude W. 66d. 44m. Lighthouse white octagonal wooden building, 148 feet above high water. A Steam Fog Whistle on extreme N. W. Head of Grand Manan, 80 feet above high water. Sounds in thick weather three blasts of 4 seconds duration in each minute, with an interval of 16 seconds between each blast.

**OLD PROPRIETOR LEDGE.**—Spindle Beacon, painted red, on S. E. of Grand Manan Island. Latitude 44d. 13m. 10s.; longitude 66d. 40m. 0s. Visible 8 or 10 miles in clear weather.

**SOUTH WEST HEAD.**—(Grand Manan Light).—Gull Cliff, at the South West Head of Grand Manan Island. Latitude N. 44d. 36m. 0s.; longitude W. 66d. 54m. 16s. The light, a revolving catoptric one, makes a complete revolution in two minutes, showing three white flashes and three red flashes with intervals of eclipse of 20 seconds. It is elevated 200 feet above high water, and in clear weather should be visible for a distance of 24 miles. The building consists of a square wooden tower with dwelling attached, painted white, and 43 feet high from base to vane.

**GRAND HARBOR.**—Fish Fluke Point, on the eastern side of Grand Harbor, Island of Grand Manan. Latitude N. 44d. 40m. 2s.; longitude W. 66d. 58m. 5s. The light is a fixed white catoptric, elevated 40 feet above high water mark, and in clear weather should be seen 11 miles from south



around by west to northeast. The building is of wood, painted white, and consists of a square tower 33 feet high from base of building to base of lantern, with keeper's dwelling attached.

**GANNET ROCK.**—A fixed and flash light on rock. Visible 12 miles. Latitude 44d. 0m. 38s.; longitude 66d. 47m. 0s. Octagonal tower, striped vertically black and white alternately.

Fixed light, 45 seconds.

Eclipse, 5½ "

Flash, 4½ "

Eclipse, 5½ "

—60

A gun will be fired once every hour during the continuance of fog, snowstorm, or other thick weather. Dangerous rocks extend 4 miles eastward of lighthouse.

**MACHIAS ISLAND.**—On Island two lights, W. by N. ½ E., and E. by S. ½ S., and 56½ yards apart. Fixed white, can be seen 15 miles in clear weather. House white. 58 feet E. and 54 feet W. from high water.

**MOOSE-A-BEC.**—(Am.)—On Mistake Island, west entry to Bay of Fundy. Flash white light, 30 seconds interval. House brick, white-washed. 65 feet above high water. Latitude N. 44d. 28m. 27s.; longitude W. 67d. 31m. 55s.

**PETITE MANAN.**—South side of Island. Fixed white, varied by white flashes. Time between flashes two minutes. Visible 17 miles. Tower, grey granite, natural color. Latitude N. 45d. 22m. 2s. Longitude W. 66d. 5m. 51s.

A Fog Whistle giving two blasts of 5 seconds each per minute. Interval between blasts, 8 minutes and 42 seconds.

**LITTLE RIVER.**—On an island at the entrance of the river. A fixed white light varied by flashes every 90 seconds, 40 feet above high water, visible 11 miles.

**RICHIBUCTO HEAD LIGHT.**—This is a fixed white light, situated on Richibucto Head, Northumberland Strait, in the Gulf of St. Lawrence. The light is placed at an elevation of 70 feet above high water, and should be seen in clear weather from a distance of 14 miles. The illuminating apparatus is dioptric or by lenses of the fourth order. The tower is square, about 50 feet from base to vane, painted white, and stands in latitude 46d. 39m. 40s. N.; longitude 64d. 43m. 30s. W. of Greenwich.

**RICHIBUCTO HARBOR RANGE LIGHTS.**—Two range light towers, erected by the Government of Canada close to the present day-beacons upon the South Beach, at the entrance of the Richibucto River, Kent Co., N. B. The front building is on the outside of the bank. It is of wood, painted white, and consists of a square tower, painted white, 33 feet high to vane on lantern, with dwelling attached. Latitude N. 45d. 42m. 45s.; longitude W. 64d. 46m. 10s. The light is fixed white, catoptric, elevated 40 feet above high water mark, and should be visible 12 miles. The back tower is distant W. by S ½ S. 306 feet from the front one. It is an open framed square tower, 43 feet high to vane on lantern, and is also painted white. The light is fixed red, catoptric, elevated 44 feet above high water mark, and should be visible 12 miles. These two lights are intended to replace the day-beacons, and in one lead through the channel over the bar at the mouth of the river.

**RESTIGOUCHE RIVER RANGE LIGHTS.**—The buildings are all square towers, built of wood, painted white; they are 22 feet in height from base to top of ventilator, and shows fixed white catoptric lights.

1. Dalhousie Range Lights, Restigouche County, New Brunswick.—The front tower is placed on the public wharf. The light is elevated 24 feet above high water mark. Latitude N. 48d. 4m. 40s.; longitude W. 66d. 22m. 20s. The back tower is placed on Montgomery Island. The light is elevated 27 feet above high water mark.

2. Oak Point Range Lights, County of Bonaventure, Province of Quebec. The front tower shows two lights, one east and the other west, elevated 40 feet above high water mark. Latitude N. 48d. 2m. 40s.; longitude W. 66d. 46m. 30s. The back tower shows light elevated 45 feet above high water mark, and ranges with the front tower as a guide to vessels crossing the Traverse.

3. Campbellton Range Lights, Restigouche County, New Brunswick.—The front tower is placed on a pier beside the railway wharf; the light is elevated 24 feet above high water mark. Latitude N. 48d. 0m. 50s.; longi-

tude W.

The lig

HAY

upon

enable

east en

The fru

a mast

visible

back li

elevate

building

painted

BUCC

Dixon

to guid

the Po

beacon

is fixed

be visi

wooden

tern, a

by W.

light a

Two

side of

fixed w

be visi

64d. 40

from I

buildi

white

visible

square

white

the de

Dixon

westw

FO

end of

adde

white

mast

On

of the

40 fe

The

will

Th

36 fe

Th

Cha

Th

of I

C

10m

from

pyr

wa

hou

50

C

wh

mi

of

... painted white, and  
... building to base of

... k. Visible 12 miles.  
... gonal tower, striped

... once every hour dur-  
... of fog, snowstorm,  
... er. Dangerous rocks  
... ward of lighthouse.

... E., and E. by S.  $\frac{1}{2}$  S.,  
... les in clear weather.

... y to Bay of Fundy.  
... lite-washed. 65 feet  
... W. 67d. 31m. 55s.

... e, varied by white  
... 17 miles. Tower,  
... Longitude W. 66d.

... r minute. Interval

... the river. A fixed  
... above high water,

... light, situated on  
... of St. Lawrence,  
... water, and should  
... The illuminating  
... e tower is square,  
... is in latitude 46d.

... nge light towers,  
... day-beacons upon  
... Kent Co., N. B.  
... of wood, painted  
... t high to vane on  
... s.; longitude W.  
... ed 40 feet above  
... ed tower is distant  
... ed square tower.  
... The light is fixed  
... should be visible  
... -beacons, and in  
... the river.

... rs are all square  
... height from base

... Brunswick.—The  
... elevated 24 feet  
... ade W. 66d. 22m.  
... light is elevated

... ince of Quebec.  
... west, elevated  
... ; longitude W.  
... et above high  
... vessels crossing

... v Brunswick.—  
... arf; the light is  
... m. 50s.; longi-

tude W. 66d. 39m. 40s. The back tower is placed on Mr. Moffat's wharf. The light is elevated 24 feet above high water mark.

**HAY ISLAND RANGE LIGHTS.**—Two Range lights have been erected upon Hay Island, Miramichi Bay, Northumberland County, N. B., to enable vessels, in seeking shelter, to clear the point of the shoal off the east end of the island. Latitude N. 47d. 14m. 19s.; longitude W. 66d. 3m. 40s. The front light is fixed white catoptric, exhibited from a lantern hoisted on a mast 15 feet high. It is elevated 23 feet above high water and should be visible 10 miles. At the base of the mast is a small shed painted red. The back light is distant 210 feet from the front one. It is fixed white, catoptric, elevated 30 feet above high water, and should be visible 11 miles. The building is a square wooden tower, 31 feet high from base to vane, and is painted white.

**BUCTOUCHE RANGE LIGHTS.**—Two Range Lights erected upon Dixon's Point, on the South side of Buctouche Harbor, Kent County, N. B., to guide vessels into Buctouche Harbor. The front building is situated on the Point near the water's edge, and close to the previously existing front beacon. Latitude N. 46d. 27m. 40s.; longitude W. 64d. 58m. 50s. The light is fixed white, catoptric, elevated 23 feet above high water mark, and should be visible 11 miles in the direction of the range. The tower is a square wooden one, 30 feet high from the base to the vane on the top of the lantern, and is painted white. The back range light is distant 1,050 feet N. W. by W. from the front one; the building is similar, 24 feet high, and shows a light also similar, elevated 41 feet above high water, and visible 12 miles.

Two Range Lights, erected upon Church or Indian Point, on the North side of Buctouche Harbor, in the County of Kent, N. B. The front light is fixed white catoptric, elevated 23 feet above high water mark, and should be visible 9 miles in line of range. Latitude N. 46d. 29m. 35s.; longitude W. 64d. 40m. 30s. It is situated close to the road which runs along the shore from Buctouche Village to Church or Indian Point. The back range light building is 1,980 feet N. N. W.  $\frac{1}{2}$  W. from the front one. The light is fixed white catoptric, elevated 53 feet above high water mark, and should be visible 12 miles in the direction of the range. Both buildings are small square towers, 23 feet high from the ground to the tops of the roof, painted white with red roofs. The two lights in range lead into the harbor through the deepest channel, clear of all obstructions, from the line of range of the Dixon's Point Lights to the point where the channel turns abruptly to the westward to enter the Buctouche River.

**FOX ISLAND RANGE LIGHTS.**—The Beacon Lights on the North West end of Fox Island, Miramichi Bay, N. B., have been moved, and a third light added, and the lights as now arranged are in operation. All show fixed white lights, which should be visible 8 miles, from lanterns hoisted on masts; at the base of each mast is a shed painted white.

One of the lights is situated within 100 feet of the most northerly point of the island. It is elevated 50 feet above high water mark, and has a post 40 feet high. Latitude N. 47d. 2m. 5s.; longitude W. 65d. 2m. 20s.

The second light is distant 1,051 feet S. E.  $\frac{1}{2}$  S. from the first named, and will be 43 feet above water mark, with a post 28 feet high.

The third light is distant 654 feet S. W. from the first named, and will be 26 feet above water mark, with a post 28 feet high.

The first and second in line range N. W.  $\frac{1}{2}$  W. into the old Horseshoe Channel.

The first and third in line range N. E. through Portage Island Channel.

The second and third in line range W. by N., leading to the upper buoy of Horseshoe Shoal.

**CAPE JOURMAIN, STRAITS OF NORTHUMBERLAND.**—Latitude 46d. 10m. 0s. N.; longitude 63d. 51m. 0s. W. Visible from all points of approach from S. E. around by N. to W. The Lighthouse is an octagonal wooden pyramidal building, painted white, 40 feet high, elevated 72 feet above high water, and stands 60 feet from the extremity of the cliff. The Keeper's house, a one and a half story wooden building, painted white, is situated 50 feet to the westward of the lighthouse.

**GOOSE LAKE, MISCOW ISLAND, BAY DES CHALEURS.**—A revolving white light, elevated 40 feet above high water, and showing a flash every minute, is exhibited at this lighthouse, and is seen at a distance of upwards of 10 miles. The lighting apparatus has two faces, and makes a complete

revolution every two minutes. The tower is a square wooden building, 28 feet high, with a dwelling attached, and painted white. The illuminating apparatus is catoptric.

**HERON ISLAND, BAY DES CHALEURS.**—This light is a fixed white light, elevated 66 feet above high water, is visible from all points seaward, and in clear weather is seen at a distance of 12 miles. The tower is a square wooden building, 20 feet high, and painted white. The illuminating apparatus is catoptric.

**CARAQUET ISLAND, BAY DES CHALEURS.**—Square tower on keeper's dwelling. White.

**MISCOU FOG WHISTLE.**—A Steam Fog Whistle has been erected on Miscou Island, at the entrance of the Bay of Chaleurs. The whistle is sounded twice in each minute.

**SHEDIAC BEACON LIGHT.**—Two lights on Point du Chene wharf, in the Harbor of Shediac. Latitude 46d. 14m. 20s. N.; longitude 64d. 31m. 0s. W.

**POINT ESCUMINAC LIGHT.**—This lighthouse is situated in Miramichi Bay. North latitude 47d. 4m. 30s. West longitude 64d. 50m. 30s. It is a fixed bright light, elevated 70 feet above high water. A third order French dioptric lighting apparatus has been placed on this tower, which is visible for 25 miles.

**BAY DU VIN ISLAND RANGE LIGHTS.**—Two range lights is erected on the West end of Bay Du Vin Island, Miramichi Bay, County of Northumberland, N. B., to enable vessels seeking shelter to clear the point of the shoal lying off the Island. The front light is fixed white catoptric, elevated 80 feet above high water mark, and should be visible in line of range 13 miles. Latitude N. 47d. 5m. 20s.; longitude W. 65d. 7m. 6s. The back light is distant 1 122 feet easterly from the front one. It is also fixed white catoptric, is elevated 42 feet above high water mark, and should be visible 11 miles. Both lights are hoisted on masts, with sheds painted red at their bases; the front mast being 25 feet and the back one 30 feet above the ground.

**MISCOU ISLAND LIGHT.**—This lighthouse is situated on Birch Point. North latitude 48d. 1m. 0s.; West longitude 64d. 50m. 30s. It is a fixed red light, elevated 79 feet above high water.

**MIRAMICHI RIVER.**—Lighthouse on Portage Island. Fixed white light, elevated — feet above high water.

Two beacon lights on Preston's Beach, about five miles above Escuminac Light. Two beacon lights on Oak Point. Two beacon lights at Grant's. Fixed white lights. Visible 10 miles.

Lighthouse at Shippegan Gully has been removed from Taylor's Island on the southwest of Alexander's Point, on the northeast point of the entrance to the Gully. Latitude N. 45d. 43m. 30s.; longitude W. 64d. 3'm. 28s. The light is a fixed white catoptric light, elevated 25 feet above high water, and should be visible 11 miles from all points seaward. The tower consists as heretofore of a square wooden building, 30 feet high from base to vane on lantern, painted white. A small light consisting of a lantern, hoisted on a pole, to show also a fixed white light, has been established 434 feet S. W. by W. from the main light. It is elevated 22 feet above high water, and should be seen 9 miles in the direction of the range. The two lights range with the buoy on the outside of the bar at the entrance to the Gully.

**RIVER ST. JOHN LIGHTS.**—Green Head, Sand Point, Belyea's Point, Palmer's Landing, Oak Point, No Man's Friend, Oromocto Shoals, Wilmot's Bluff, Cox's Point, Robertson's Point, Fanjoy's Point, Grand Lake, Musquash Island, Hendry Farm, Washademoak Lake, Hackerest Point, Salmon River, Grand Lake, Williams' Landing, Lower Jemseg. Visible ten miles.

## Pilotage District of the Port of St. John.

### RATES OF PILOTAGE.

Rates of Pilotage for all Sailing Vessels, from 125 tons and upwards, entering and leaving the Port of St. John, N. B.

#### INWARDS.

*First District*, from Partridge Island to Musquash Head, bearing N. W., per foot draft of water, \$1.00.

Second  
draft of  
Third  
or North  
Fourth  
aforecast  
foot draft  
Fifth  
bound re  
and S. E.  
water, \$

From  
Island, 1  
Down  
of water  
Pilotage

If any  
the Port  
from al  
wharf, a  
shall be  
vided ab  
St. John  
the mod  
signee o  
ship or  
ing grou  
after th  
charge i  
not exco  
tons and  
fifty ton  
All S  
following  
N. B.:

First  
per foot  
Second  
draft of  
Third  
W. or  
Fourth  
aforecast  
foot d  
Fifth  
bound  
and S  
water

From  
Island  
Doy  
\$2.75

If  
Port  
any  
such  
entit  
that  
stam  
at t

wooden building, 28  
The illuminating  
light is a fixed white  
all points seaward.  
The tower is a  
The illuminating

re tower on keeper's

as been erected on  
rs. The whistle is

lu Chene wharf, in  
ude 64d. 81m. 0s. W.  
ated in Miramichi  
50m. 80s. It is a  
third order French  
r, which is visible

lights is erected on  
ty of Northumber-  
the point of the  
catoptric, elevated  
n line of range 13  
m. 5s. The back  
is also fixed white  
should be visible  
ainted red at their  
80 feet above the

on Birch Point.  
It is a fixed red

Fixed white light,

above Escuminac  
lights at Grant's.

Taylor's Island  
at of the entrance  
1.3 m. 25s. The  
high water, and  
ower consists as  
base to vane on  
n, hoisted on a  
4 feet S. W. by  
ater, and should  
range with the

Belyea's Point,  
icals, Wilnot's  
and Lake, Mus-  
Point, Salmon  
ole ten miles.

ohn.

pwards, enter-

earing N. W.,

*Second District*, from Musquash Head to Point Lepreaux, N. W., per foot draft of water, \$1.25.

*Third District*, from Point Lepreaux to North Head, Grand Manan, N. W., or North Channel, S. E., per foot draft of water, \$1.50.

*Fourth District*, from North Head of Grand Manan, or North Channel, as aforesaid, to Machias Seal Island, South, or Briar Island, South East, per foot draft of water, \$1.75.

*Fifth District* shall be from the outside limit of the fourth district to a bound ranging with Mount Desert and Cape Sable Seal Island, bearing N. W. and S. E., being the outside limits of the Pilotage District, per foot draft of water, \$2.25.

OUTWARDS.

From the Harbor of the Port of St. John, N. B., to outside of Partridge Island, per foot draft of water, \$1.25.

Down the Bay of Fundy, when required, shall be two dollars per foot draft of water, over and above the one dollar and twenty-five cents Harbor Pilotage outwards.

TRANSPORTING.

If any Pilot shall be employed in the removal of any ship or vessel within the Port or Harbor of St. John, from any mooring ground to any wharf, or from any wharf to any mooring ground, or from any wharf to another wharf, and such Pilot shall see said vessel properly secured and moored, he shall be entitled to demand and receive for such services as follows: Provided always that if on the arrival of any ship or vessel into the Harbor of St. John, circumstances prevent such ship or vessel from being placed on the mooring ground or at the berth intended by the master, owner or consignee of such ship or vessel, it shall be the duty of the Pilot piloting such ship or vessel inwards to pilot the same when being removed to such mooring ground or berth, if such removal take place within twenty-four hours after the arrival of such ship or vessel as aforesaid, without any extra charge for the same. For vessels not over 100 tons, \$1.50; over 100 tons and not exceeding 200, \$2.00; over 200 tons and not exceeding 300, \$3.00; over 300 tons and not exceeding 400, \$4.00, and twenty-five cents additional for every fifty tons such vessel may measure over four hundred tons.

All Steamers not otherwise exempt by the Pilotage Acts shall pay the following rates of Pilotage for entering and leaving the port of St. John, N. B.:

INWARDS.

*First District*, from Partridge Island to Musquash Head, bearing N. W., per foot draft of water, \$1.40.

*Second District*, from Musquash Head to Point Lepreaux, N. W., per foot draft of water, \$1.80.

*Third District*, from Point Lepreaux to North Head of Grand Manan, N. W., or North Channel, S. E., per foot draft of water, \$2.20.

*Fourth District*, from North Head of Grand Manan, or North Channel, as aforesaid, to Machias Seal Island, South, or Briar Island, South East, per foot draft of water, \$2.50.

*Fifth District* shall be from the outside limits of the fourth district to a bound ranging with Mount Desert and Cape Sable Seal Island, bearing N. W. and S. E., being the outside limit of the Pilotage District, per foot draft of water, \$3.10.

OUTWARDS.

From the Harbor of the Port of St. John, N. B., to the outside of Partridge Island, per foot draft of water, \$1.75.

Down the Bay of Fundy, when required, shall be, per foot draft of water, \$2.75.

TRANSPORTING.

If any Pilot shall be employed in the removal of any Steamer within the Port or Harbor of St. John from any mooring ground to any wharf, or from any wharf to any mooring ground, or from any wharf to another wharf, and such Pilot shall see the said Steamer properly secured or moored, he shall be entitled to demand and receive for such service as follows: Provided always that if on the arrival of any Steamer into the Harbor of St. John, circumstances prevent such Steamer from being placed on the mooring ground or at the berth intended by the master, owner or consignee of such Steamer, it

shall be the duty of the Pilot piloting such Steamer inwards to pilot the same when being removed to such mooring ground or berth, if such removal takes place within twenty four hours after the arrival of such Steamer as aforesaid, without extra charge for the same: For all Steamers not over 100 tons, \$2.00; over 100 tons and not exceeding 200, \$2.50; over 200 tons and not exceeding 300, \$3.75; over 300 tons and not exceeding 400, \$5.00, and 20 cents additional for every fifty tons such Steamer shall measure over 400 tons. It being understood if a Steamer drop two anchors in the Harbor on arrival, she is considered moored, and any removal is a transportation.

Boarding Districts and Rates of Pilotage for the Piloting of vessels into that part of the District of St. John called the harbor of Musquash, are as follows: Nos. 1 and 2 of the Port or Harbor of St. John shall be No. 1 District of the Harbor of Musquash, and Districts Nos. 3, 4, and 5, of the said Harbor of St. John shall be Nos. 2, 3, and 4 of the Harbor of Musquash. That the rate of Pilotage inwards into the Harbor of Musquash shall be: For No. 1 District, one dollar and seventy-five cents per foot draft of water, and twenty-five cents additional per foot each District boarded beyond the said first District.

The Pilotage outwards within the First District shall be \$1 per foot.

The following vessels are exempted from compulsory pilotage: All vessels registered in the Dominion of Canada, 125 tons and under, and all vessels outward bound beyond the First District.

#### EXTRACTS FROM BY-LAWS.

*Section 7.*—The Pilot piloting a vessel from sea shall be entitled to pilot her to sea when she next leaves port, and should the master or owner require the services of the pilot down the Bay of Fundy, to perform this service as well, unless in either case on complaint of the master, owner or agent of the said vessel, the Pilotage Authorities direct otherwise, and in case the master of such vessel shall engage any other person to pilot his vessel down the Bay, he shall be liable to pay to the Pilotage Authorities the full pilotage dues for such service, for the benefit of the pilot so entitled, and shall also be subject to a penalty not exceeding forty dollars.

*Section 2.*—Provided always, that it shall be at the option of the Pilotage Authorities to license such persons for the first year after passing such examination to pilot only vessels not exceeding 500 tons register nor 12 feet draft water.

The following are Licensed Pilots: Thos. Traynor, Richard Cline, J. L. C. Sherrard, John Sproul, Geo. P. Mulherrin, Samuel Rutherford, Daniel Mulherrin, James S. Spears, James McPartland, Charles Daley, James Reed, jr., Richard Scott, John Scott, Samuel L. Sutton, Wm. Millar, Henry Thomas, James Doyle, Alfred Cline, James Murray, Wm. Quinn, Patrick Conlin, John Thomas, Henry Spears, E. J. Fletcher, Bartholomew Rogers, John Spears (3rd), William Scott, Patrick Traynor, Robert Thomas, Thos. John Stone, Joseph Doherty, Wm. Lahey, James Casserley, James E. Mantle, John Spears (2nd), Philip Geo. Doody, James Bennett, Martin Spears, John McAnulty, for Musquash.

### Rates of Wharfage.

*Established by Act 5 Vict. c. 39, in the City of Saint John and City of Portland.*

For every decked vessel or woodboat of the burthen of 40 tons and under, 30c. per day; 40 and under 50 tons, 35c.; 50 and under 60 tons, 40c.; 60 and under 70 tons, 45c.; 70 and under 80 tons, 50c.; 80 and under 90 tons, 55c.; 90 and under 100 tons, 60c.; 100 and under 120 tons, 70c.; 120 and under 150 tons, 80c.; 150 and under 180 tons, 90c.; 180 and under 200 tons, \$1.00; 200 and under 220 tons, \$1.10; 220 and under 240 tons, 1.20; 240 and under 260 tons, 1.30; 260 and under 280 tons, 1.40; 280 and under 300 tons, 1.50; 300 and under 320 tons, 1.60; 320 and under 340 tons, 1.70; 340 and under 360 tons, 1.80; 360 and under 380 tons, 1.90; 380 and under 400 tons, 2.00; 400 and under 450 tons, 2.25; 450 and under 500 tons, 2.50; and 35c. for every additional 50 tons.

Anchor  
bogshead,  
barrel, ea  
whiting, b  
unions, ap  
barrels of  
each, 1c;  
each, 3c;  
bricks, pe  
casks, and  
barrels of  
each, 1c;  
and cows  
coffee, co  
each bag,  
per tierce  
feet, each  
kinds, pe  
screwed,  
hides, gre  
cast iron v  
hampers,  
per 1000  
per pipe,  
liquids, p  
manufact  
each, 7c;  
melado, p  
paraffine,  
box, 1c;  
sugar, pe  
barrel, e  
loose, an  
each, 4c;  
10c; sand  
bolts, sh  
boxes, ea  
4c; timb  
gigs and  
zinc, in s  
All en  
goods, v  
to pay s  
option o  
goods r  
When  
face of  
near a  
if the a  
the arti  
otherw  
Schedu  
articles

On  
75c.; 2  
under  
2.50; 4  
550 to



Inwards to pilot the  
berth, if such removal  
of such Steamer as  
all Steamers not over  
40; over 200 tons and  
below 400, \$3.00, and  
all measure over 400  
tons in the Harbor on  
transportation.  
Loading of vessels into  
of Musquash, are as  
John shall be No. 1  
2, 4, and 5, of the  
Harbor of Musquash.  
Musquash shall be:  
foot draft of water,  
boarded beyond the

\$1 per foot.  
Every pilotage: All  
s and under, and all

be entitled to pilot  
master or owner re-  
sponsible, to perform this  
service, to the master, owner or  
otherwise, and in  
person to pilot his  
vessel. Authorities the  
pilot so entitled, and  
ars.

on of the Pilotage  
after passing such  
register nor 12 feet

ward Cline, J. L. C.  
rford, Daniel Mul-  
ley, James Reed,  
r, Henry Thomas,  
r, Patrick Conlin,  
ew Rogers, John  
omas, Thos. John  
James E. Mantle,  
artin Spears.

ohn and City of

tons and under,  
tons, 40c.; 60 and  
der 90 tons, 55c.;  
90 and under 150  
0 tons, \$1.00; 200  
0 and under 250  
ns, 1.50; 300 and  
under 350 tons,  
ns, 2.00; 400 and  
for every addi-

## Top Wharfage.

Anchors and chains of all kinds, per ton of 2240 lbs., 25c; ale and beer per  
hoghead, each, 7c; ale and beer per barrel, each, 8c; ale and beer per half-  
barrel, each, 2c; barrels of raisins, pitch, tar, cement, plaster of paris,  
whiting, beans, peas, and barley, each, 8c; barrels of flour, bread, meal,  
onions, apples, and potatoes, each, 1c; half-barrels of the same, each, 4c;  
barrels of salt provisions, and pickled fish, each, 2c; half-barrels of the same,  
each, 1c; firkins and kegs of all kinds, weighing 28 lbs. and over up to 56 lbs.  
each, 4c; weighing under 28 lbs., each, 4c; ballast, per ton of 2240 lbs., 10c;  
bricks, per thousand, 20c; coals of all kinds, per ton of 2240 lbs., 5c; crates,  
casks, and cases of glass and earthenware, per ton of 40 cubic feet, each, 10c;  
barrels of the same, each, 1c; carriages and coaches, each, 10c; carboys,  
each, 1c; clay and chalk, per ton of 2240 lbs., 10c; cattle, viz., bulls, oxen,  
and cows, each, 10c; cattle, viz., heifers, calves, sheep and lambs, each, 2c;  
coffee, cocoa, nuts, walnuts, and other kinds of nuts and filberts, in bags,  
each bag, 1c; fish, dry, per quintal, 1c; fish, per hog head, each, 10c; fish,  
per tierce, each, 5c; fish, smoked herring, per box, 4c; glass, in boxes of 100  
feet, each, 1c; glass, in smaller packages, each, 4c; grain, and roots of all  
kinds, per 100 bushels, 30c; horses, mares, and geldings, each, 10c; hay,  
screwed, per ton of 2000 lbs., 10c; hay, unscrewed, per ton of 2000 lbs., 30c;  
hides, green, each, 4c; hides dry, each 4c; hides, in bales, each bale, 10c; hollow  
cast iron ware, terra cotta, and iron piping, and loose stoves, castings, p. ton, 35c;  
hampers, each, 1c; lime, hoghead, 5c; lime, p. barrel, 4c; lumber of all kinds,  
per 1000 superficial feet, 10c; laths, per thousand, 2c; liquors and liquids,  
per pipe, each, 10c; liquors and liquids, per hoghead, each, 7c; liquors and  
liquids, per quarter-cask, each, 8c; minerals of all kinds, coals excepted, not  
manufactured, per ton of 2240 lbs., 10c; molasses and melado, per hoghead,  
each, 7c; molasses and melado, per puncheon, each, 7c; molasses and  
melado, per tierce, each, 5c; molasses and melado, per barrel, each, 2c; oil,  
paraffine, benzine, and kerosene, per barrel, each, 4c; raisins, in boxes,  
per box, 1c; raisins, in half-boxes, per box, 4c; raisins, in quarter-boxes, 4c;  
sugar, per hoghead, each, 10c; sugar, per tierce, each, 7c; sugar, per  
barrel, each, 3c; salt, in sacks, each, 1c; salt in half-sacks, each, 4c; salt,  
loose, and rock salt, per ton of 2240 lbs., 10c; stoneware, crocks, demijohns,  
each, 4c; slate, per ton of 2240 lbs., 10c; stone, of all kinds, per cubic ton,  
10c; sand, per ton, 5c; shingles, per 1000, 2c; railway iron, iron, iron in bars,  
bolts, sheets, plates, nails, spikes and pigs, per ton of 2240 lbs., 20c; tea, in  
boxes, each, 2c; tea, in half-boxes, each, 1c; tea, in smaller packages, each,  
4c; timber of all kinds, undressed, per cubic ton, 10c; waggons, buggies,  
gigs and other vehicles, each, 10c; wood, lath and fire wood, per cord, 10c;  
zinc, in sheets, bar, blocks, nails and spikes, per ton, 30c.

All empty packages to pay half the rates of full packages, and on all  
goods, wares, and merchandize, not hereinbefore enumerated and rated,  
to pay at the rate of twenty cents per ton, weight or measurement, at the  
option of the collector, lessee or proprietor of the wharf whereon the  
goods may be placed.

Whenever horse or other power is used in moving to and fro on the sur-  
face of a wharf to assist in the loading or unloading of any vessel lying at or  
near a wharf, on, or in respect to which top wharfage would be recoverable  
if the articles were actually landed on or discharged from such wharf, and  
the articles are laden from or discharged on any lighter or other vessel, or  
otherwise than on or from the wharf, in every such case one-half the  
Schedule Rates of Top Wharfage shall be receivable and recoverable on all  
articles so laden or discharged.

## Harbor Master's Fees.

On vessels 20 tons and under 50 tons, 50c.; vessels of 50 and under 75 tons,  
75c.; 75 and under 100 tons, \$1.00; 100 and under 150 tons, 1.25; 50 and  
under 200 tons, 1.50; 200 and under 300 tons, 2.00; 300 and under 400 tons,  
2.50; 400 tons and under 500 tons, 3.00; 500 tons and under 550 tons, 3.50;  
550 tons and under 600 tons, 3.75; and 25 cents for every additional 50 tons.

### Fish Market Dues.

For every Salmon, 3c.; Codfish, Pollock, Bass or Shad, each 1c.; halibut, not exceeding 20 lbs., 2c.; exceeding 20 lbs. and every 20 lbs., 2c.; every Lobster, 1c.; dozen of Haddock, 3c.; every 100 of Gaspereaux, Alewives, Herrings, or other small fish, 3c.

### Rates of Slippage at Corporation Slip.

All decked vessels, same rates as for wharfage, woodboats, or other boats, or undecked vessels, having standing masts, and all scows, and not lying at the wharves on either side of the Slips, to pay the following rates: Every Woodboat of sufficient burthen to carry 10 cords of wood or

under.....			\$0.60
Ditto	Ditto	upwards of 10 cords, and not more than 15..	1.00
Ditto	Ditto	upwards of 15 cords, and not more than 20..	1.50
Ditto	Ditto	upwards of 20 cords.....	2.00

The above is to be paid each trip; and if any such vessel remains over six days, an additional duty to be paid of from 50 cents to \$1 daily, according to the burthen. Other boats and vessels without decks, and having fixed or standing masts, and all scows, to pay 30c. each trip, and 30c. additional per day, if suffered to remain over three days.

### Market Tolls.

Beef, per quarter, 4 cents; Hogs of 200 lbs or under, 4c, and every additional 100 lbs 1c; Sheep, Lamb, Goat or Veal, per carcass, each, 4c; Butter, tub, pail, jar or firkin, of 10 lbs and under, 2c; every additional 10 lbs, 1c; Butter in rolls, and lard in cakes, for every 10 lbs, or under, 2c; Tallow, for every 10 lbs, or under, 1c; Cheese, for every 10 lbs, or under, 1c; Potatoes, per 100 lbs, or under, 2c; Turnips, per 100 lbs, 1c; Oysters, in tubs or other vessels, per gallon, 2c; do, in shell, per bushel, 2c; Turkeys, each, 1c; Geese each, 1c; Pigeons, per dozen, 1c; Partridges, Fowls or Ducks, per pair, 1c; Flour or Meal, per 100 lbs, 2c; Oats, per 100 lbs, 2c; Peas and Beans, per 100 lbs, 5c; Ham, Shoulders and Bacon, per piece, 1c; Eggs, for every 10 dozen, or under, 1c; Beets, Carrots, and Parsnips, per 100 lbs, 3c; Apples, per 100 lbs, 5c; Plums, per 100 lbs, 5c; cherries, per box, 14c; Cucumbers, per dozen, 1c; Fish, smoked, per 100, 2c; Sugar, maple, for 10 lbs, or under, 1c; every additional 10 lbs, 1c; Socks and Mitts, per dozen pair, 8c; Yarn, woolen, per lb, 1c; Corn, green, per dozen, 1/2c; Peas and Beans, green, per 100 lbs, 5c; Onions, per 100 lbs, 3c; Cabbages, per dozen, 4c; Berries, for 5 quart pail, 1c; do, for 10 quart pail, 2c; Moose, Cariboo and Bear, per quarter, 4c; Deer, per quarter, 2c; Hides, Ox or Cow, each, 4c; Skins, Sheep, each 2c; Skins, Calf, tanned or untanned, each, 2c; Wool, per lb, 1c; Feathers, per lb, 1c; Salmon, each, 2c. All other articles not enumerated, 2 cents on each dollar of value.

Hay, p  
per doz  
each, 2c  
Hardwo  
hardwo  
Every  
every ad  
the Furc

The R  
the flood  
able for  
time.  
the Riv  
often ha

The  
will be  
minut  
be ho  
be dr  
then  
shown  
mom  
repre  
be as  
arriv  
Ball,  
from  
5h. 2

## Tolls at the Hay Market.

Hay, per cwt, 1c; Straw, per cwt,  $\frac{1}{4}$ c; Shingles, per M, 4c; Cedar Posts, per dozen, 4c; Wood, per cord, 4c; Juniper, per ton, 4c; Spars, to 9 inch, each, 2c; do, over 9 inch, each, 4c; Planks, per M,  $\frac{3}{4}$ c; Boards, per M, 16c. Hardwood, Ash, Birch, Maple, or other hardwood logs, each, 2c; Staves, hardwood, per 100, 2c; do, softwood, per 100,  $\frac{1}{4}$ c; Hoop Poles, per 100, 1c.

Every load not exceeding one thousand pounds weight, 30c; and 2c for every additional hundred-weight—payable, half by the seller, and half by the Purchaser.

## on Slip.

woodboats, or other  
d all scows, and not  
the following rates:  
s of wood or

more than 15.. \$0.60  
more than 20.. 1.00  
more than 25.. 1.50  
more than 30.. 2.00  
essel remains; over  
to \$1 daily, accord-  
drcks, and having  
trip, and 30c. addi-

## Time for Going Through the Falls.

The Falls are level or still water at about three and a half hours on the flood, and about two and a half on the ebb, so that they are passable four times in twenty-four hours, about ten or fifteen minutes each time. No other rule can be given, as much depends on the floods in the River Saint John, and the time of high water or full sea, which is often hastened by high winds, and in proportion to the height of them.

## TIME BALL.

, and every addi-  
each, 4c; Butter,  
ditional 10 lbs, 1c;  
er, 2c; Tallow, for  
der, 1c; Potatoes,  
in tubs or other  
s, each, 1c; Geese  
icks, per pair, 1c;  
s and Beans, per  
gs, for every 10  
0 lbs, 3c; Apples,  
4c; Cucumbers,  
le, for 10 lbs, or  
er dozen pair, 3c;  
Peas and Beans,  
per dozen, 4c;  
se, Cariboo and  
Cow, each, 4c;  
h, 2c; Wool, per  
articles not enu-

The Time Ball on Northern Tower of the Custom House Building, will be hoisted half its elevation each day (Sundays excepted) at fifteen minutes before one o'clock. At one minute before one o'clock it will be hoisted its full length; and at one o'clock, mean time, the Ball will be dropped. A Chronometer, keeping correct Greenwich time, should then show 5h. 24m. 15s., and the difference between this and the time shown by a Chronometer, is its true error on Greenwich time at the moment. As the above hour of one o'clock, when the Ball drops, represents 5h. 24m. 15s. at Greenwich, the error of a Chronometer may be ascertained no matter where the ship is lying. Masters of vessels arriving at St. John should compare their Chronometers by the Time Ball, as it will enable them to get the sea rate, which frequently varies from harbor rates. Latitude 45d. 16m. 42s. North; Longitude in time 5h. 24m. 15s. West of Greenwich.

GEORGE HUTCHINSON, DIRECTOR.



## Rates of Cartage in the City of Saint John.

ARTICLES AND WEIGHT.	DISTRICTS							
	1st.	2d.	3d.	4th.	5th.	6th.	7th.	8th.
	\$ c.	\$ c.	\$ c.	\$ c.	\$ c.	\$ c.	\$ c.	\$ c.
For a load of Wood (Quarter of a Cord), -	16	18	20	22	25	28	30	32
For a load of Coals (Half a Chaldron), -	25	28	30	32	35	38	40	42
For a load containing 1850 lbs. of Grain, Salt, Potatoes, or any other articles measured at loading or unloading, except Coals, -	17	20	22	25	28	30	32	35
For a pipe of Wine, Gin, or Brandy, and housing within the door of the first floor, -	60	68	65	68	70	72	75	78
For a puncheon of Rum, or a tierce of Sugar, from 7 to 10 cwt., and housing, -	30	32	35	37	40	42	45	47
For a puncheon of Molasses, a hogshead of Sugar, of 10 cwt. or upwards, or a hogshead of Tobacco, and housing, -	40	48	45	48	50	52	55	58
For a hogshead or puncheon of Cider, or a load of Dried Fish, of 15 cwt., and storing, -	25	28	30	32	35	38	40	42
For a load of Shingles, Hoop Poles, Heading, Staves, Treennals, Smoked Fish in boxes, Salmon in kits, Dry Goods, or a load of any other article not herein mentioned, or a hogshead of Lime, or a hogshead or crate of Earthenware, or two tierces of Earthenware, a hogshead of Dried Fish, two tierces of Coffee, or quantity in bags not exceeding 12 cwt., or a load containing 6 bags Salt, say about 1850 lbs., or a load containing 6 brls. Flour, or 5 brls. of Sugar, Fish, Beef, Pork, Turpentine, Cider, or half a ton of Iron, or the same quantity of Cordage in coil not exceeding 4 cwt., or a load of any article not herein mentioned, -	15	18	0	22	25	28	30	32
For a 64 gallon cask of Wine, Rum, Gin, Brandy, Molasses, or Porter, or for a load of Sand, Gravel, or Stones, or a load of 4 brls. of any Spirituous Liquor or Molasses, -	30	32	25	28	30	32	35	38
For Cables and Cordage, in coils above a cwt., or if to coil, per ton, or if for Hay loose, per ton, -	00	02	10	15	20	25	30	35
For Hay, screwed, per ton, -	50	54	57	60	64	67	70	73
For Bricks, per thousand, -	80	85	90	95	100	105	110	115
For Lumber, per thousand feet, -	60	65	70	75	80	85	90	95
For the carriage of any article or articles not exceeding half a load, -	10	12	15	18	20	22	25	28
For Household Furniture, without reference to distances, single horse load, 75c.; more than one horse, \$1.50; and when agreement is by the hour, single teams, 50c., double team, \$1.								
The First District to comprise all that part of the City lying between and within the North side of Union Street, the East side of Prince William Street, and the South side of Duke Street.								
Second District to comprise all that part of the City outside of the First District, which lies between and within the East side of Mill Street, near the City line, North side of Pond Street, East side of Peel Street, North side of Carleton Street, East side of Coburg and Charlotte Streets, and South side of Queen Street.								
Third District to comprise all that part of the City outside of the Second District, that lies between and within the City line on the North, the East side of Dorchester Street, North side of Hazen Street, East side of Garden Street, Northwesterly side of Paddock Street, Easterly side of Waterloo Street, East side of Sidney Street, and South side of Saint James Street.								
Fourth District to comprise all that part of the City outside of the Third District, that lies between and within the City line on the North, to the Westward of								

line at right  
the Easter  
side of Co  
Street, No  
terly side  
Fifth Di  
trict, that  
of the Gen  
called), ly  
Street, No  
Easterly a  
Sixth Di  
which lies  
of Saint D  
Seventh  
South side  
Streets, an  
Eighth  
the North  
Street, an  
Northward

Ra

Foot pa  
under five  
without c  
large ani  
wagon or  
one-horse  
single tea  
as last m  
loaded, 1  
horse an  
purposes  
thousand  
cents; if  
addition  
containin  
lime, 4 c  
weight, 4  
article n  
weight, 4  
anl. art  
going sc  
No loa  
which th  
proache  
village f  
any load

CORP  
\$1; 100  
300 tons  
\$2.75; 4  
650 tons  
\$4.50; 1  
1000 tons

[1886.]

Saint John.

DISTRICTS

1TH.	5TH.	6TH.	7TH.	8TH.
c.	c.	c.	c.	c.
28	35	28	30	38
38	35	37	40	42
25	28	30	33	35
68	70	73	75	78
87	40	42	45	47
48	50	53	55	58
38	35	35	40	43

le horse load, 75c.;  
 ur, single teams,  
 lying between and  
 William Street, and  
 e of the First Dis-  
 rect, near the City  
 h side of Carleton  
 e of Queen Street.  
 of the Second Dis-  
 trict, the East side of  
 den Street, North-  
 East side of Sidney  
 e of the Third Dis-  
 trict, the Westward of

1886.]

RATES OF FERRIAGE.

33

line at right angles to the said City line, and which strikes the intersection of the Easterly line of Coburg with the Northerly line of Hasen Street, the Easterly side of Coburg Street, Northerly side of Cliff Street, Westerly side of Waterloo Street, Northerly side of Richmond Street, Easterly side of Brussels Street, Easterly side of Carmarthen Street, and Southerly side of Main Street.

*Fifth District* to comprise all that part of the City outside of the Fourth District, that lies between and within the City line on the North, the Southerly line of the General Public Hospital Grounds, the Northerly side of Jordan's Alley (so called), lying between Waterloo and Brussels Streets, Easterly side of Brussels Street, Northerly side of Clarence Street, Easterly side of Saint Patrick Street, Easterly side of Wentworth Street, and Southerly side of Main Street.

*Sixth District* to comprise all that part of the City outside of the Fifth District, which lies between and within the Northerly side of Clarence Street, Easterly side of Saint David Street, East side of Pitt Street, and South side of Main Street.

*Seventh District* to comprise all that part of the City lying to the South of the South side of Main Street, and to the East of the East side of Pitt and Saint David Streets, and to the South of the North side of Clarence Street.

*Eighth District* to comprise all that part of the City lying to the Northward of the North side of Clarence Street, to the Eastward of the East side of Brussels Street, and Northward of the Northerly side of the said Jordan's Alley, and Northward of the Southerly line and bound of the General Public Hospital Grounds.

### Rates of Ferriage across the Harbour of St. John.

#### PRINCESS STREET FERRY.

Foot passengers, 3 cents; children under 12 years of age, 2 cents; children under five years of age in charge of parents or adults, are to pass free and without charge. Each horse, mare or gelding, 5 cents. Ox, cow or other large animal, 5 cents. Single wagon or sleigh, not loaded, 4 cents. Single wagon or sleigh, with horse and one man, 10 cents. Single wagon or other one-horse vehicle for hauling purposes, with horse-load and one man, such single team load not to exceed two thousand pounds weight, 9 cents; same as last mentioned, without load, 9 cents. Double wagon or sleigh, not loaded, 12 cents. Double wagon or conveyance for carrying passengers, horse and one man, 15 cents. Double wagon or other vehicle for hauling purposes, with horse-load and one man, such load not to exceed four thousand pounds weight, 13 cents; same as last mentioned, without load, 13 cents; if load over prescribed weight, in any case, an added rate for every additional one hundred pounds weight of one cent. Barrel, 2 cents; bag containing 2 bushels, 2 cents; firkin, keg or box of like size, 1 cent; cask of lime, 4 cents; pipe, hogshead or puncheon, 15 cents; for every fifty pounds weight, and not exceeding one hundred pounds weight of iron, steel or other article not hereinafter enumerated, 1 cent; if above one hundred pounds weight, for each additional fifty pounds weight, 1 cent. All other things and articles not hereinafter enumerated, to be in proportion to the foregoing scale of rates.

No load of greater weight than four tons weight, including the vehicle on which the load is carried, shall be permitted to go upon the floats or approaches to the ferry, or upon any ferry boat; and there shall be no privilege for the carriage, by ferry, of any weight greater than four tons in any load.

**CORPORATION ANCHORAGE.**—Vessels not exceeding 50 tons, 75c.; 50 to 100 tons, \$1; 100 to 150 tons, \$1.25; 150 to 200 tons, \$1.50; 200 to 250 tons, \$1.75; 250 to 300 tons, \$2; 300 to 350 tons, \$2.25; 350 to 400 tons, \$2.50; 400 to 450 tons, \$2.75; 450 to 500 tons, \$3; 500 to 550 tons, \$3.25; 550 to 600 tons, \$3.50; 600 to 650 tons, \$3.75; 650 to 700 tons, \$4; 700 to 750 tons, \$4.25; 750 to 800 tons, \$4.50; 800 to 850 tons, \$4.75; 850 to 900 tons, \$5; 900 to 950 tons, \$5.25; 950 to 1000 tons, \$5.50, and 25c. for each additional 50 tons.

B

## Rates of Cartage in Carleton.

ARTICLES AND WEIGHT.	DISTRICTS.							
	1st.	2d.	3d.	4TH.	5TH.	6TH.	7TH.	8TH.
	\$ c.	\$ c.	\$ c.	\$ c.	\$ c.	\$ c.	\$ c.	\$ c.
1. For a load of Wood (quarter of a cord), - -	18	15	18	20	23	25	28	30
2. For a load of Coals (half a chaldron), - -	25	28	30	33	35	37	40	42
3. For a load, containing 15 bushels of Grain, Salt, Potatoes, or any other articles measured at loading or unloading, except Coals, - -	17	20	22	25	28	30	33	35
4. For a pipe of Wine, Gin, or Brandy, and housing within the door of the first floor, - -	60	68	65	68	70	73	75	78
5. For a puncheon of Rum, or a tierce of Sugar, from 7 to 10 cwt., and housing, - -	80	83	85	88	40	42	45	48
6. For a puncheon of Molasses, a hogshead of Sugar, of 10 cwt. or upwards, or a hogshead of Tobacco, and housing, - -	40	43	45	48	50	53	55	58
7. For a hogshead or puncheon of Cider, or a load of Dried Fish, of 15 cwt., or a common load of household Goods, and storing, - -	25	28	30	33	35	38	40	42
8. For a load of Shingles, Hoop Poles, Staves, Heading, Trenails, Smoked Fish in boxes, Salmon in kits, Dry Goods, or two half-hides, lime, or a hogshead or crate of Earthenware, or two tierces of Earthenware, a hogshead of Dried Fish, or two tierces Coffee, or quantity in bags not exceeding 12 cwt., or a load containing 6 brls Flour, or 5 brls. Sugar, Fish, Beef, Pork, Tar, Pitch, Turpentine, or Cider, or half a ton of iron, or the same quantity of Cordage in coils not exceeding 4 cwt., or a load of any other articles not herein mentioned, - -	15	18	20	23	25	28	30	33
9. For a 64 gallon cask of Wine, Rum, Brandy, Gin, Molasses, or Porter, or for a load of Sand, Gravel, or Stones, or a load of 4 brls. of any Spirituous Liquors, or Molasses, - -	20	23	25	28	30	33	35	38
10. For Cables and Cordage, in coils above 4 cwt., or if to coil, per ton, or for Hay loose, per ton, - -	1 00	1 05	1 10	1 15	1 20	1 25	1 30	1 35
11. For Hay, screwed, per ton, - -	50	54	57	60	64	67	70	73
12. For Bricks, per thousand, - -	80	85	90	95	1 00	1 05	1 10	1 15
13. For Lumber, per thousand feet, - -	60	65	70	75	80	85	90	95
14. For the cartage of any article or articles not exceeding half a load, - -	10	13	15	18	20	23	25	28

The *First District* to comprise all that part of Carleton lying north of Rodney street, and west of Front Row.

The *Second District* to comprise that space lying beyond the first District northward of Rodney street, extending west to Ludlow street.

The *Third District* to comprise the space lying beyond the second District northward of Rodney street, extending west to Watson street.

The *Fourth District* to comprise the space lying beyond the third District northward of Rodney street, extending west to the City line.

The *Fifth District* to comprise the space lying south of Rodney street, and east of Maline street.

The *Sixth District* to comprise the space lying beyond the fifth District, and beyond the south line of Rodney street, and extending west to Ludlow street, and to the north side of Germain street.

The *Seventh District* to comprise all the space lying beyond the sixth District.

For Handcartmen and Porters for loading and carrying any articles on any handcart, and housing according to the following scale:—For the First District, 5 cents; Second District, 6 cents; Third District, 7 cents; Fourth District, 8 cents; Fifth District, 9 cents; Sixth District, 10 cents; Seventh District, 11 cents.

1886.]

New  
Firm  
Full  
ListD. M.  
DAYS OF  
WEEK.

1	Fri	A
2	Sat	G
3	Su	2
4	Mo	A
5	Tu	1
6	W	1
7	Th	1
8	Fri	1
9	Sat	1
10	Su	1
11	Mo	1
12	Tu	1
13	W	1
14	Th	1
15	Fri	1
16	Sat	1
17	Su	1
18	Mo	1
19	Tu	1
20	W	1
21	Th	1
22	Fri	1
23	Sat	1
24	Su	1
25	Mo	1
26	Tu	1
27	W	1
28	Th	1
29	Fri	1
30	Sat	1
31	Su	1

A r  
and a  
steady  
ature,

[1886]

CALENDAR.

85

ton.

1886.] JANUARY has Thirty-One Days. [1886.

## DISTRICTS.

3d.	4th.	5th.	6th.	7th.
° c.	° c.	° c.	° c.	° c.
18	30	28	25	23
30	38	36	37	40

22	26	28	30	32
65	68	70	73	75
85	88	40	42	45

45	48	50	53	55
80	83	85	88	40

20	23	25	28	30
25	28	30	33	35

1 10	15 1	20 1	25 1	30
57	60	64	67	70
97	98	1 00	1 03	1 10
70	75	80	85	90

ying north of Rodney

the first District north-

and the second District

et.

the third District north-

Rodney street, and east

fifth District, and be-

to Ludlow street, and

nd the sixth District.

any articles on any

for the First District,

s; Fourth District, 8

th District, 11 cents.

## MOON'S CHANGES.

New Moon, 5th day, 8h. 19m. 26s. A. M. Fair and Cold.  
 First Quarter, 13th day, 8h. 0m. 10s. A. M. Mild and Fair.  
 Full Moon, 20th day, 8h. 20m. 34s. A. M. Windy and variable.  
 Last Quarter, 28th day, 9h. 7m. 4s. P. M. Snow or rain.  
 Apogee 7th day, at 6h. morning.  
 Perigee 20th day, at 0h. morning.

D. M.	DAYS OF WEEK.	ANNIVERSARIES, FESTIVALS, OCCURRENCES, &C.	SUN'S DECL.	SUN RISES	SUN SETS	MOON'S P. & S.	MOON'S PLACE.	HIGH WATER.
			H. M.	H. M.	H. M.	H. M.	H. M.	H. M.
1	Fri	Access. Darins I. B. C. 521.	22 59	7 45	4 23	2 45	secr	8 A 43
2	Sat	Great Lord Granville d. 1763.	22 54	7 45	4 24	2 45	thigs	0 A 34
3	Su	2nd Sunday after Christmas.	22 48	7 45	4 25	3 28	thigs	10 A 18
4	Mo	Earthquake in Canada 1663.	22 42	7 45	4 26	4 16	knee	10 A 52
5	Tu	King's Co. Court. H. tides.	22 35	7 45	4 27	5 04	knee	11 A 33
6	W	Epiphany. St. Peter, Abbot.	22 28	7 45	4 28	5 57	knee	MORN
7	Th	Eq. Court York. St. Cedde	22 21	7 44	4 29	6 53	legs	0 09
8	Fri	A. 10h. Mercury great. elong.	22 13	7 44	4 30	7 41	legs	0 49
9	Sat	Fontenelle died 1757.	22 04	7 44	4 31	8 48	feet	1 20
10	Su	1st Sunday after Epiphany.	21 56	7 44	4 32	9 45	feet	2 00
11	Mo	Sir Hans Sloan died 1753.	21 46	7 43	4 33	10 45	feet	2 33
12	Tu	York County Court; St. John	21 37	7 43	4 34	11 45	head	3 13
13	W	[& Westmorland Circuit Cts.	21 26	7 42	4 35	12 45	head	4 14
14	Th	Equity Court. St. John.	21 16	7 42	4 37	0 22	neck	5 07
15	Fri	Bat. of Aix la Chapelle 1793.	21 05	7 41	4 38	1 01	neck	6 17
16	Sat	St. Marcel, P. and Martyr.	20 54	7 41	4 40	1 46	arms	7 15
17	Su	2nd Sunday after Epiphany.	20 42	7 40	4 41	2 30	arms	8 16
18	Mo	St. Deicola. a 9h Sat 4d 8m N	20 30	7 39	4 42	3 40	breast	9 20
19	Tu	Circuit Court York;	20 17	7 38	4 44	4 47	breast	10 38
20	W	[Kent & Sunbury Co. Courts.	20 04	7 37	4 45	5 01	heart	11 38
21	Th	Bernardin St. Pierre d. 1814.	19 51	7 37	4 46	7 14	heart	0 A 31
22	Fri	Bat. French Town, Can. 1813	19 37	7 36	4 48	8 20	belly	1 16
23	Sat	Earl of Murray shot 1570.	19 23	7 35	4 49	9 41	belly	1 52
24	Su	3rd Sunday after Epiphany.	19 09	7 34	4 51	10 40	reins	2 39
25	Mo	Conv. St. Paul. Neap tides.	18 54	7 33	4 53	11 57	reins	3 22
26	Tu	St. John, Queens, &	18 39	7 32	4 54	12 54	reins	3 59
27	W	[Northumberland Co. Courts.	18 24	7 31	4 55	1 13	sears	4 39
28	Th	Equity Court York. King Hy.	18 08	7 30	4 57	0 08	sears	5 47
29	Fri	[the VIII. died 1547.	17 52	7 29	4 58	0 46	thigs	7 15
30	Sat	Martyrdom K. Charles I. 1649	17 36	7 28	5 00	1 26	thigs	8 37
31	Su	4th Sunday after Epiphany.	17 19	7 27	5 01	2 12	knee	0 A 35

A rapid barometric rise indicates unsettled weather;  
 and a rapid fall, stormy weather with rain or snow. A  
 steady barometer, with dry air and seasonable temper-  
 ature, indicates a continuance of fine weather.

1886.] FEBRUARY has Twenty-Eight Days. [1886.]

## MOON'S CHANGES.

New Moon, 3rd day, 10h. 50m. 46s. P. M. Changeable.  
 First Quarter, 11th day, 10h. 21m. 58s. P. M. Snow and Stormy.  
 Full Moon, 18th day, 1h. 50m. 46s. P. M. Cold and Fair.  
 Last Quarter, 25th day, 0h. 47m. 4s. P. M. Cold and Fair.  
 Apogee, 3rd day, at 7h. morning.  
 Perigee, 17th day, at 10h. Evening.

D. M.	DAYS OF WEEK.	ANNIVERSARIES, FESTIVALS, OCCURRENCES, &C.	SUN'S DECL.	SUN RISES.	SUN SETS.	MOON R. & S.	MOON'S PLACE.	HIGH WATER.
1	Mo	St. Andrews a free Port 1821.	17 02 7	25 5 02	3a00	thigs	10a14	
2	Tu	<i>Hilary Term Sup. Ct.</i>	16 45 7	24 5 04	3 53	thigs	10 41	
3	W	Spanish Inquis: abolshd. 1813	16 27 7	23 5 05	4 47	legs	11 14	
4	Th	Blair the Poet died 1747.	16 09 7	22 5 07	5 44	legs	11a49	
5	Fri	Cato died in B. C. 45.	15 51 7	21 5 08	6 41	feet	MORN	
6	Sat	Earthquake in Italy 1783.	15 33 7	19 5 10	7 39	feet	0 23	
7	Su	5th Sunday after Epiphany.	15 14 7	18 5 11	8 38	feet	0 59	
8	Mo	Queen Mary I. born 1515.	14 55 7	17 5 13	9 37	head	1 35	
9	Tu	Bishop Hooper burned 1555.	14 36 7	15 5 14	10 38	head	2 09	
10	W	Admiral Bayfield died 1885.	14 16 7	14 5 16	11a40	neck	2 47	
11	Th	Judge Weldon died 1835.	13 57 7	12 5 17	RISES	neck	3 21	
12	Fri	[Legislature at St. John 1787.	13 37 7	11 5 19	11a39	neck	4 16	
13	Sat	Second and last meeting of	13 17 7	09 5 20	0a26	arms	5 26	
14	Su	6th Sunday after Epiphany.	12 56 7	08 5 21	1 21	arms	6 58	
15	Mo	Bishop Atterbury died 1732.	12 36 7	06 5 22	2 23	breast	8 19	
16	Tu	Nat'l Debt commenced 1500	12 15 7	05 5 24	3 32	breast	9 17	
17	W	[Fredericton fixed in 1785.	11 54 7	03 5 26	4 45	heart	10 09	
18	Th	Gordon at Khart'm 1884 Site	11 33 7	02 5 27	6 00	heart	10 56	
19	Fri	104th Regiment reduced 1817.	11 12 7	00 5 28	7 15	belly	11a33	
20	Sat	[shiretown Wesmorl'd 1801.	10 50 6	59 5 30	8 27	belly	0a24	
21	Su	Septuagesima. Dorchester	10 28 6	57 5 31	9 33	reins	1 09	
22	Mo	Emigrants arrested Paris 1793	10 07 6	55 5 32	10 46	reins	1 49	
23	Tu	<i>Kings Circ. Court; Charlotte</i>	9 45 6	54 5 34	11a51	seers	2 31	
24	W	[ <i>Co. Court; Div. &amp; Matt.</i>	9 22 6	52 5 35	SETS	seers	3 19	
25	Th	King Kobad II. procl'd 628.	9 00 6	50 5 37	10a45	thigs	4 30	
26	Fri	St. Alexand. Bishop. N. Tides	8 38 6	48 5 38	11a38	thigs	5 59	
27	Sat	[murdered (Parviz) 622.	8 15 6	46 5 40	0a10	thigs	7 22	
28	Su	Sexagesima. K. Chosroes II.	7 53 6	44 5 41	0a57	knce	8a20	

The greatest barometric elevations indicate wind from N. W., N. or N. E., or calm weather. The greatest depressions indicate gales from S. E., S. or S. W. A rapid fall, with westerly wind, indicates stormy weather from N. W., N. or N. E.

886.]

New  
Fist  
Full  
Last

D. M.	DAYS OF WEEK.	
1	Mo	S
2	Tu	S
3	W	S
4	Th	S
5	Fri	S
6	Sat	S
7	Su	S
8	Mo	S
9	Tu	S
10	W	S
11	Th	T
12	Fri	T
13	Sat	T
14	Su	T
15	Mo	C
16	Tu	T
17	W	T
18	Th	T
19	Fri	S
20	Sat	S
21	Su	S
22	Mo	S
23	Tu	T
24	W	T
25	Th	T
26	Fri	S
27	Sat	S
28	Su	S
29	Mo	S
30	Tu	T
31	W	T

A f  
ther,  
barom

at Days. [1886.

1886.]

## MARCH has Thirty-One Days.

[1886.]

## MOON'S CHANGES.

able.  
w and Stormy.  
d Fair.  
and Fair.

New Moon, 5th day, 5h 40m. 4s. P. M. Stormy and variable.

First Quarter, 13th day, 8h. 52m. 52s. A. M. Snow and rain.

Full Moon, 20th day, 0h. 12m. 28s. A. M. Fair and Frosty.

Last Quarter, 27th day, 6h. 19m. 58s. A. M. Fair and Mild.

Apogee, 2nd day, at noon.

Perigee, 18th day, at 7h. morning.

Apogee, 30th day, at 5h. morning.

SETS.	MOON R. & S.	MOON'S PLACE.	HIGH WATER.	D. M.	DAYS OF WEEK.	ANNIVERSARIES, FESTIVALS, OCCURRENCES, &C.	SUN'S DECL.	SUN RISES.	SUN SETS.	MOON R. & S.	MOON'S PLACE.	HIGH WATER.
H. M.	H. M.	H. M.	H. M.				°	H. M.	H. M.	H. M.	H. M.	H. M.
02	3a00	thigs	10a14	1	Mo	St. David. Leop'd II. Germ. d. [S	7 30	6 43	5 43	1a47	knee	9a02
04	3 53	thigs	10 41	2	Tu	Eq. Ct., York. St. Chad. [1792.	7 07	6 41	5 44	2 41	legs	9 38
05	4 47	legs	11 14	3	W	St. Maurinus. Waller b. 1603	6 41	6 39	5 46	3 37	legs	10 13
07	5 44	legs	11a49	4	Th	Saladin d. at Damascus 1534.	6 21	6 37	5 47	4 33	legs	10 52
08	6 41	feet	MORN	5	Fr.	Battle of Barossa, 1811.	5 58	6 36	5 48	5 32	feet	11 29
10	7 39	feet	0 23	6	Sat	Queen, Emma died, 1052.	5 35	6 34	5 49	6 31	feet	11a50
11	8 38	feet	0 59	7	Su	Shrove S. Bp. Wilson d. 1755.	5 11	6 32	5 51	7 31	head	MORN
13	9 37	head	1 35	8	Mo	King William III. died, 1702.	4 48	6 30	5 52	8 32	head	0 23
14	10 38	head	2 09	9	Tu	St. John & Kent Circuit	4 24	6 29	5 53	9 33	head	0 55
16	11a40	neck	2 47	10	W	[Cts.; Carleton Co. Court.	4 01	6 27	5 54	10 36	neck	1 28
17	RISES	neck	3 21	11	Th	Tasso b. at Sorrento, 1544.	3 37	6 25	5 56	11a38	neck	2 04
19	11m39	neck	4 16	12	Fri	Bishop Berkeley born, 1685.	3 14	6 23	5 57	RISES	arms	2 47
20	0a26	arms	5 26	13	Sat	French Academy foun. 1634.	2 50	6 21	5 59	11m10	arms	3 55
21	1 21	arms	6 58	14	Su	1st S. in Lent. Neap tides.	2 27	6 19	6 00	0a07	breast	5 32
22	2 23	breast	8 19	15	Mo	Great Jul. Caesar k. B.C. 43.	2 03	6 17	6 01	1 12	breast	7 00
24	3 32	breast	9 17	16	Tu	York & Gloucester Co. Cts.	1 39	6 15	6 03	2 20	heart	8 07
26	4 45	heart	10 09	17	W	Bishop Burnet died, 1714.	1 15	6 14	6 04	3 32	heart	8 59
27	6 00	heart	10 56	18	Th	Line Ship Q. Charla. bnt. 1800	0 52	6 12	6 05	4 47	belly	9 48
28	7 15	belly	11m33	19	Fri	St. Joseph the Just. H. of M.	0 28	6 10	6 06	6 01	belly	10 38
29	8 27	belly	0a24	20	Sat	Rambler commenced 1749.	SO 04	6 08	6 07	7 12	reins	11m23
1	9 33	reins	1 09	21	Su	2nd Sunday in Lent.	NO 19	6 06	6 09	8 23	reins	0a05
2	10 46	reins	1 49	22	Mo	[Northumberland Cir. Ct.	0 43	6 04	6 10	9 32	sears	0 47
4	11a51	sears	2 31	23	Tu	Eq. Ct. St. John: Rist. Co. Ct.;	1 07	6 02	6 12	10 37	sears	1 27
5	SETS	sears	3 19	24	W	Madawaska Co Court.	1 30	6 00	6 13	11a38	sears	2 05
7	10m45	thigs	4 30	25	Th	Lady Day. m9 Merc. g. HLN.	1 54	5 58	6 14	SETS	thigs	2 49
8	11m28	thigs	5 59	26	Fri	St. Alfwold. B. & C. Ur. cp. Sun	2 17	5 57	6 15	10m32	thigs	3 32
9	0a10	thigs	7 22	27	Sat	Resurrection of Our Lord.	2 41	5 55	6 17	10m51	knee	4 42
0	0a57	knee	8a20	28	Su	3rd Sunday in Lent.	3 04	5 53	6 18	11m41	knee	6 10
				29	Mo	John Keble the Poet d. 1866.	3 28	5 16	6 19	0a33	legs	7 36
				30	Tu	Victoria County Court.	3 51	5 49	6 21	1 29	legs	8 36
				31	W	Descartes b. 1596. N. tides.	4 14	5 47	6 22	2a26	legs	9a22

ate wind from

The greatest  
or S. W. A  
stormy weather

A falling barometer, after very calm and warm weather, indicates rain with squally weather. A rising barometer, with southerly wind, indicates fine weather.



1886.]

APRIL has Thirty Days.

[1886.

886.]

## MOON'S CHANGES.

New Moon, 4th day, 10h. 6m. 22s. A. M. Mild and variable.

First Quarter, 11th day, 4h. 19m. 46s. P. M. Snow or Rain.

Full Moon, 19th day, 10h. 34m. 58s. A. M. Cool and clear.

Last Quarter, 26th day, 0h. 51m. 16s. A. M. Showery.

Perigee, 15th day at 2h. morning.

Apogee, 26th day at midnight.

D. M.	DAYS OF WEEK.	ANNIVERSARIES, FESTIVALS, OCCURRENCES, &C.	SUN'S DEC'L.	SUN RISES.	SUN SETS.	MOON R. & S.	MOON'S PLACE.	HIGH WATER.
			° ' "	H. M.	H. M.	H. M.	H. M.	H. M.
1	Th	Emp. Justinian assass. 527.	4 37	6 44	4 43	3.24	feet	10.00
2	Fri	St. Mary the Egyptian.	5 00	6 45	4 42	4 22	feet	10 32
3	Sat	Napier inv. logarithms d. 1617	5 23	6 46	4 41	5 22	head	11 03
4	Su	4th Sunday in Lent.	5 46	6 48	4 39	6 22	head	11a34
5	Mo	Buonaparte abdicated 1814.	6 09	6 49	4 38	7 25	head	MORN
6	Tu	Easter Term Supreme Court.	6 32	6 51	4 37	8 29	neck	0 07
7	W	J. King's & Northum. Co. Cts.	6 54	6 52	4 35	9 33	neck	0 41
8	Th	King Richard I. died 1199.	7 17	6 53	4 34	10 37	arms	1 15
9	Fri	Great Lord Bacon died 1626.	7 39	6 55	4 33	11a39	arms	1 54
10	Sat	[Head Lieut.-Gov. N.B. 1848.	8 01	6 56	4 32	RISES	breast	2 35
11	Su	5th Sunday in Lent. Sir E. W.	8 24	6 58	4 30	11 m02	breast	3 16
12	Mo	Great ice flood Fred'ton 1831.	8 45	6 59	4 29	0a06	heart	4 39
13	Tu	Battle of Castelbar, 1813.	9 07	7 01	4 28	1 16	heart	6 17
14	W	St. John Gas L't Co. est. 1845.	9 29	7 03	4 27	2 28	heart	7 55
15	Th	Earl Godwine died 1053	9 50	7 04	4 26	3 38	belly	8 47
16	Fri	Translation of St. Alban.	10 12	7 06	4 25	4 50	belly	9 37
17	Sat	Sec. coronation Rich. I. 1194.	10 33	7 07	4 24	6 01	reins	10 20
18	Su	6th Sunday in Lent.	10 54	7 08	4 23	7 10	reins	11 02
19	Mo	Convention between Holland	11 15	7 09	4 22	8 17	reins	11 m41
20	Tu	[and Belgium in 1839.	11 35	7 11	4 21	9 22	sears	0.18
21	W	St. Anselme, Archbishop.	11 56	7 12	4 20	10 23	sears	0 55
22	Th	Battle of Muhlberg, 1547.	12 16	7 13	4 19	11a18	thigs	1 33
23	Fri	Good Friday. St. Geo. Martyr	12 36	7 14	4 18	sears	thigs	2.11
24	Sat	Earthquake dest. Quito 1755.	12 56	7 16	4 17	9 m31	knee	3 00
25	Su	EASTER. St. Mark Ev.	13 15	7 17	4 17	10 23	knee	4 06
26	Mo	Lord Somers died, 1716.	13 35	7 18	4 16	11 m18	legs	5 31
27	Tu	Kent & St. John Co. Cts.	13 54	7 19	4 15	0a14	legs	6 48
28	W	Dearborn inv. Canada 1814.	14 13	7 21	4 15	1 12	feet	7 56
29	Th	St. Peter of Milan.	14 32	7 22	4 14	2 10	feet	8 41
30	Fri	Stm. Novelty, Woodst'k 1837.	14 50	7 23	4 14	3a09	feet	9a23

If the barometer, standing at thirty inches, rise gradually with falling temperature, and dampness becomes less, N. W., N. or N. E. winds, less wind or less snow and rain may be expected.

New  
First  
Full  
Last

D. M.	DAYS OF WEEK.	
1	Sat	De
2	Su	Lo
3	Mo	Lo
4	Tu	Lo
5	W	St
6	Th	Ca
7	Fri	St
8	Sat	H
9	Su	2n
10	Mo	Tu
11	Tu	Ca
12	W	So
13	Th	So
14	Fri	H
15	Sat	So
16	Su	3n
17	Mo	J
18	Tu	C
19	W	
20	Th	T
21	Fri	F
22	Sat	1
23	Su	4
24	Mo	
25	Tu	
26	W	
27	Th	
28	Fri	
29	Sat	
30	Su	
31	Mo	

Sho  
and i  
pecte  
winie



[1886.

886.]

MAY has Thirty-One Days.

[1886.

MOON'S CHANGES.

New Moon, 3rd day, 11h. 18m. 10s. P. M. Rainy and variable.  
First Quarter, 10th day, 9h. 55m. 50s. P. M. Windy and clear.  
Full Moon, 17th day, 9h. 23m. 52s. P. M. Showery and warmer.  
Last Quarter, 25th day, 7h. 12m. 52s. P. M. Fair and Warm.  
Perigee, 10th day, at 8h. P. M.  
Apogee, 24th day, at 8h. P. M.

variable.  
Rain.  
clear.

MOON R. & S.	MOON'S PLACE.	HIGH WATER.
H. M.	H. M.	
3a24	feet	10a00
4 22	feet	10 32
5 22	head	11 03
6 22	head	11a34
7 25	head	MORN
8 29	neck	0 07
9 33	neck	0 41
10 37	arms	1 15
11a39	arms	1 54
RISES	breast	2 35
11m02	breast	3 16
0a06	heart	4 39
1 16	heart	6 17
2 28	heart	7 35
3 38	belly	8 47
4 50	belly	9 37
6 01	reins	10 20
7 10	reins	11 02
8 17	reins	11m41
9 22	sears	0a18
0 23	sears	0 55
1a18	thigs	1 33
2 31	thigs	2 11
m31	knee	3 00
0 23	knee	4 06
m18	legs	5 31
0a14	legs	6 48
1 12	feet	7 56
2 10	feet	8 41
3a09	feet	9a23

anches, rise  
mpness be-  
wind or less

D. M.	DAYS OF WEEK.	ANNIVERSARIES, FESTIVALS, OCCURENCES, &C.	SUN'S DECL.	SUN RISES.	SUN SETS.	MOON R.&S.	MOON'S PLACE.	HIGH WATER.
		[N	H. M.	H. M.	H. M.	H. M.		H. M.
1	Sat	Duke of Connaught b. 1850.	15 08	4 54	7 01	4a10	head	9a57
2	Su	Low Sunday. St. Athanasius	15 26	4 52	7 02	5 13	head	10 33
3	Mo	Sultan Mohammed II.d.1481.	15 44	4 51	7 03	6 17	neck	11 08
4	Tu	Equity Court, York.	16 01	4 49	7 04	7 22	neck	11a43
5	W	St. Elfgiva Queen H. tides.	16 19	4 48	7 06	8 28	arms	MORN
6	Th	Canad. vict'y at Oswego, 1814	16 35	4 47	7 08	9 32	arms	0m18
7	Fri	St. John of Beverley.	16 52	4 45	7 09	10 33	arms	0 58
8	Sat	Hough. Bp. Worcester d 1743	17 09	4 44	7 10	11a28	breast	1 38
9	Su	2nd Sunday after Easter.	17 25	4 43	7 12	RISES	breast	2 22
10	Mo	Translation of Ven. Bede.	17 40	4 42	7 13	11m06	heart	3 21
11	Tu	Circ. Ct. St. John, Carleton &	17 56	4 40	7 14	0a16	heart	4 38
12	W	[York, nisi prius Sittings.	18 11	4 39	7 15	1 25	belly	6 04
13	Th	St. Merwina, V. and Ab.	18 26	4 38	7 16	2 36	belly	7 19
14	Fri	Henry IV. France, assass 1610	18 41	4 36	7 17	3 45	reins	8 21
15	Sat	St. Isidorus, Martyr.	18 55	4 35	7 18	4 53	reins	9 12
16	Su	3rd Sunday after Easter.	19 00	4 34	7 19	6 01	sears	9 57
17	Mo	Jenner born at Berkeley, 1749	19 22	4 33	7 21	7 07	sears	10 39
18	Tu	Circ. Ct. Charlotte. United	19 36	4 32	7 22	7 59	thigs	11 16
19	W	[Emp. Loyal. St. John, 1783.	19 49	4 31	7 23	9 07	thigs	11m42
20	Th	T. Carleton Lt. Gov. N.B. 1786	20 01	4 30	7 24	9 59	thigs	0a27
21	Fri	Firststm. at Fredericton, 1816	20 14	4 29	7 25	10 46	knees	1 08
22	Sat	King John crowned 1190.	20 25	4 28	7 26	11a26	knee	1 50
23	Su	4th Sunday after Easter.	20 37	4 27	7 27	SETS	legs	2 37
24	Mo	Queen Victoria born 1819.	20 48	4 26	7 28	10m02	legs	3 30
25	Tu	Equity Court, St. John.	20 59	4 25	7 29	11 00	legs	4 43
26	W	St. Austin Apostle of Eng.	21 10	4 24	7 30	11m58	feet	5 55
27	Th	Battle of Acre, 1700.	21 20	4 24	7 31	0a56	feet	6 58
28	Fri	Great fire in Quebec, 1845.	21 30	4 23	7 32	1 56	head	7 56
29	Sat	David Beton killed, 1546.	21 39	4 23	7 33	2 56	head	8 42
30	Su	5th Sunday after Easter.	21 48	4 22	7 34	3 59	head	9 23
31	Mo	Earl Waltheof killed, 1070.	21 57	4 22	7 34	5a04	neck	10a04

Should the barometer fall, with a rising thermometer and increasing dampness, wind and rain may be expected from S. E., S. or S. W. A falling barometer in winter, with low temperature, indicates snow.

1886]

JUNE has Thirty Days.

[1886 1886.]

## MOON'S CHANGES.

New Moon, 2nd day, 9h. 31m. 4s. A. M. Wind and Rain.  
 First Quarter, 9th day, 3h. 2m. 28s. A. M. Variable with Rain.  
 Full Moon, 16th day, 9h. 14m. 40s. A. M. Warm and Fair.  
 Last Quarter, 24th day, 0h. 10m. 46s. P. M. Changeable.  
 Perigee, 5th day, at 7h. P. M.  
 Apogee, 21st day, at 1h. P. M.

D. M.	DAYS OF WEEK.	ANNIVERSARIES, FESTIVALS, OCCURRENCES, &C.	SUN'S DEC'L.	SUN RISES.	SUN SETS.	MOON R. & S.	MOON'S PLACE.	HIGH WATER.
1	Tu	York Equity Court and County	22 05 4	21 7 35	6a12	neck	10a44	
2	W	[Courts of York & West'md.	22 13 4	20 7 35	7 18	arms	11 29	
3	Th	Ascensiontide. High tides.	22 20 4	20 7 36	8 22	arms	11a58	
4	Fri	Sultan Abdolaziz died 1876.	22 23 4	19 7 37	9 23	breast	MORN	
5	Sat	St. Boniface, B. and O.	22 34 4	19 7 37	10 16	breast	0 44	
6	Su	Sunday after Ascens'n. Turks	22 41 4	18 7 38	11 02	heart	1 30	
7	Mo	[took Kaffa in 1475.	22 47 4	18 7 39	11a43	heart	2 23	
8	Tu	Trinity term Supreme Ct. and	22 52 4	18 7 40	RISES	belly	3 38	
9	W	[Charlotte Co. Court.	22 57 4	17 7 41	0a27	belly	4 49	
10	Th	Dalhousie dec. free port 1843.	23 02 4	17 7 41	1 36	reins	5 58	
11	Fri	Judge J. W. Weldon b. 1805.	23 06 4	17 7 42	2 43	reins	7 00	
12	Sat	Sts Basilides & Cyrinus, Mtrs.	23 10 4	17 7 42	3 59	sears	7 55	
13	Su	Whitsuntide. Old May Day.	23 14 4	17 7 43	4 55	sears	8 56	
14	Mo	Battle of Marengo, 1800.	23 17 4	17 7 44	5 58	sears	9 30	
15	Tu	Sunbury Co. Court.	23 20 4	17 7 45	6 57	thigs	10 17	
16	W	Æra of Yezdigird III, 622.	23 22 4	17 7 45	7 52	thigs	11 05	
17	Th	Eng. vic. Bunker Hill, 1775.	23 24 4	16 7 45	8 41	knee	11a48	
18	Fri	Battle of Kollin, 1757.	23 25 4	16 7 45	9 25	knee	0a21	
19	Sat	Sts. Gervasius & Prothasius.	23 26 4	17 7 45	10 02	legs	0 59	
20	Su	Trinitide. Ac. Qu. Vic. 1837.	23 27 4	17 7 46	10 35	legs	1 33	
21	Mo	Qu. Vic. Proclaimed 1831.	23 27 4	17 7 46	11 10	legs	2 17	
22	Tu	Alb. & Queens Co. Cts.; York	23 27 4	17 7 46	11a35	feet	2 59	
23	W	[Eq. & Cir. Ct.; Div. & Mat. Ct.	23 26 4	17 7 46	SETS	feet	3 50	
24	Th	Midsum. day. Corpus Christi	23 25 4	18 7 46	11m42	head	4 49	
25	Fri	Accession Abdolaziz I. 1861.	23 24 4	18 7 46	0a42	head	5 53	
26	Sat	Battle of Aost 1794.	23 22 4	18 7 46	1 43	head	6 54	
27	Su	1st Sunday after Trinity.	23 20 4	19 7 46	2 47	neck	7 56	
28	Mo	Queen Vic. crowned, 1838.	23 17 4	19 7 46	3 50	neck	8 47	
29	Tu	Madavaska County Court.	23 14 4	20 7 46	4 58	arms	9 36	
30	W	Commemoration of St. Paul.	23 10 4	20 7 46	6a05	arms	10a19	

The barometer standing at 29.50 inches, a rise foretells decreasing wind or a change of it N., or less wet. If at 29 inches, a fast first rise precedes squalls or strong wind from N. W., N. or N. E.; afterwards, a slow rise with falling temperature or S. or S. W. wind will follow, and this especially the case if the barometer rise has been sudden.

New  
First  
Full  
Last  
New

D. M.	DAYS OF WEEK.
1	Th
2	Sat
3	Fri
4	Su
5	Mo
6	Tu
7	W
8	Th
9	Fri
10	Sat
11	Su
12	Mo
13	Tu
14	W
15	Th
16	Fri
17	Sat
18	Su
19	Mo
20	Tu
21	W
22	Th
23	Fri
24	Sat
25	Su
26	Mo
27	Tu
28	W
29	Th
30	Fri
31	Sat

A  
rise  
for  
rise

[1886 1886.]

JULY has Thirty-One Days.

[1886.]

## MOON'S CHANGES.

New Moon, 1st day, 6h. 42m. 22s. P. M. Cloudy and variable.  
 First Quarter, 8th day, 8h. 53m. 58s. A. M. Fine and Warm.  
 Full Moon, 15th day, 10h. 44m. 40s. P. M. Showers and Wind.  
 Last Quarter, 24th day, 2h. 57m. 10s. A. M. Fair Weather.  
 New Moon, 31st day, 1h. 1m. 34s. A. M. Variable or Rainy.  
 Perigee, 3rd day, at 1h. evening.  
 Apogee, 19th day, at 3h. morning.  
 Perigee, 31st day, at 7h. evening.

Rain.  
 le with Rain.  
 nd Fair.  
 geable.

SEAS.	MOON R. & S.	MOON'S PLACE.	HIGH WATER.
H. M.			H. M.
6a12	neck	10a44	
7 18	arms	11 29	
8 22	arms	11a58	
9 23	breast	MORN	
10 16	breast	0 44	
11 02	heart	1 30	
11a43	heart	2 23	
RISES	belly	3 38	
0a27	belly	4 49	
1 36	reins	5 58	
2 43	reins	7 00	
3 59	seers	7 55	
4 55	seers	8 56	
5 58	seers	9 30	
6 57	thigs	10 17	
7 52	thigs	11 05	
8 41	knee	11a48	
9 25	knee	0a21	
10 02	legs	0 59	
10 35	legs	1 33	
11 11	legs	2 17	
11a35	feet	2 59	
SETS	feet	3 50	
11a42	head	4 49	
0a42	head	5 53	
1 43	head	6 54	
2 47	neck	7 56	
3 50	neck	8 47	
4 58	arms	9 36	
6a05	arms	10a19	

a rise fore-  
 or less wet.  
 ills or strong  
 a slow rise  
 will follow,  
 ter rise has

D. M.	DAYS OF WEEK.	ANNIVERSARIES, FESTIVALS, OCCURRENCES, &C.	SUN'S DEC'L.	SUN RISES.	SUN SETS.	MOON R. & S.	MOON'S PLACE.	HIGH WATER.
		[N		H. M.	H. M.	H. M.		H. M.
1	Th	Bat Oldbridge 1690. Can. Do.	23 07	4 21	7 46	7a07	breast	11a08
2	Fri	Sultan Mahmoud II. d. 1839.	23 02	4 22	7 45	8 05	breast	MORN
3	Sat	Champlain founded Que. 1608.	22 58	4 23	7 45	8 57	heart	0 21
4	Su	2nd Sunday after Trinity.	22 53	4 23	7 45	9 41	heart	0 45
5	Mo	Jerusalem captured, 1100.	22 47	4 24	7 44	10 21	belly	1 33
6	Tu	York, Equity; Queen's, Cir.;	22 41	4 25	7 44	10 56	belly	2 22
7	W	[& Kent County Courts.	22 35	4 25	7 44	11a28	reins	3 15
8	Th	Cartier dis. B. Chaleur, 1534.	22 28	4 26	7 43	RISES	reins	1 04
9	Fri	Earthquake at Azores, 1757.	22 21	4 27	7 43	1a42	reins	4 54
10	Sat	John Calvin born, 1509.	22 14	4 27	7 43	2 47	seers	5 47
11	Su	3rd Sunday after Trinity.	22 06	4 28	7 42	3 50	seers	6 37
12	Mo	Battle of Aughrim, 1691.	21 58	4 29	7 42	4 50	thigs	7 38
13	Tu	Albert & Kings cir. courts.	21 49	4 30	7 41	5 45	thigs	8 44
14	W	[Carleton & Glouc. County cts.	21 40	4 31	7 40	6 37	knee	9 51
15	Th	Turkish Treaty London, 1839.	21 31	4 31	7 39	7 22	knee	10 54
16	Fri	Translation of St. Osmund.	21 21	4 32	7 39	8 02	knee	11a41
17	Sat	Battle of Bilboa, 1795.	21 11	4 33	7 38	8 37	legs	0a16
18	Su	4th Sunday after Trinity.	21 00	4 34	7 37	9 09	legs	0a52
19	Mo	Battle of Northampton, 1460.	20 50	4 35	7 36	9 38	feet	1 17
20	Tu	West'nd circ. ct. & Rest. Co. ct.	20 39	4 36	7 35	10 06	feet	1 55
21	W	Cholera at St. John, N.B. 1831	20 27	4 37	7 34	10 33	feet	2 34
22	Th	Bank B.N.A., N.B., 1839.	20 15	4 38	7 33	11 00	head	3 19
23	Fri	C.P. Thompson, G.G. St John	20 03	4 39	7 32	11a29	head	3 53
24	Sat	Battle of Niagara, 1759. [1840.	19 51	4 40	7 31	SETS	neck	4 37
25	Su	5th Sunday after Trinity.	19 38	4 41	7 31	1a35	neck	5 37
26	Mo	Sir W. F. Williams d. 1883.	19 25	4 42	7 30	2 39	neck	6 49
27	Tu	St. John Equity Court;	19 11	4 43	7 29	3 43	arms	7 59
28	W	[St. John & Northum. Co. Cts.	18 58	4 44	7 28	4 48	arms	9 12
29	Th	Gt. Fire St. John N.B. 1845.	18 43	4 45	7 27	5 49	breast	10 08
30	Fri	Wolfe def'd at Montmorenci,	18 29	4 46	7 26	6 44	breast	11 03
31	Sat	Florida discov'd, 1512. [1759.	18 14	4 47	7 25	7a33	heart	11a55

An impending N. wind, before which the barometer rises, may be accompanied with rain, hail or snow, and forms an exception to rule, as the barometer always rises with a northerly wind.

1886.] AUGUST has Thirty-One Days. [1886.

886.]

## MOON'S CHANGES.

First Quarter, 6th day, 4h. 42m. 4s. P. M. Fair and Sultry.  
 Full Moon, 14th day, 1h. 59m. 58s. P. M. Fair with Winds.  
 Last Quarter, 22nd day, 3h. 17m. 34s. P. M. Rainy and variable.  
 New Moon, 29th day, 8h. 30m. 10s. A. M. Fine and Clear.  
 Apogee, 15th day, at 10h. morning.  
 Perigee, 29th day, at 5h. morning.

D. M.	DAYS OF WEEK.	ANNIVERSARIES, FESTIVALS, OCCURRENCES, &C.	SUN'S DEC'L	SUN RISES	SUN SETS	MOON R. S.	MOON'S PLACE.	HIGH WATER.
			IN	H. M.	H. M.	H. M.		H. M.
1	Su	6th Sunday after Trinity.	17 59	4 49	7 23	8a16	heart	MORN
2	Mo	King William II. died, 1100.	17 44	4 50	7 21	8 54	belly	0 45
3	Tu	York Equity Court.	17 28	4 51	7 19	9 28	belly	1 31
4	W	Battle St. Mary's Cyst 1549.	17 13	4 52	7 17	10 02	reins	2 15
5	Th	Bishop Blomfield died, 1857	16 56	4 54	7 16	10 10	reins	3 02
6	Fri	Poet Gray buried, 1771.	16 40	4 55	7 15	11 09	seors	3 47
7	Sat	St. John Bdg. gave way 1837	16 23	4 56	7 14	11a45	seors	4 35
8	Su	7th Sunday after Trinity.	16 06	4 57	7 13	RISES	thigs	5 21
9	Mo	Ashburton Treaty, 1842.	15 40	4 58	7 12	3a41	thigs	6 12
10	Tu	St. John Circuit Court. [end.	15 32	4 59	7 11	4 34	knee	7 17
11	W	St. Gilbert B.&C. Dog days	15 14	5 00	7 09	5 21	knee	8 31
12	Th	Chas. V. took Florence, 1530.	14 56	5 02	7 07	6 11	knee	9 45
13	Fri	St. Hypolitus M. & Compan	14 38	5 03	7 06	6 38	legs	10 39
14	Sat	John I. Portugal, died 1433.	14 19	5 04	7 04	7 11	legs	11 05
15	Su	8th Sunday after Trinity.	14 01	5 05	7 03	7 41	feet	11m36
16	Mo	Battle of Albany, 1777.	13 42	5 06	7 01	8 09	feet	0a09
17	Tu	Bat. Sampford Courtn'y, 1549	13 23	5 08	6 59	8 36	feet	0 45
18	W	Virginia Dare, first English	13 03	5 09	6 58	9 03	head	1 19
19	Th	[child in N.Am. born 1587.	12 44	5 10	6 56	9 32	head	1 54
20	Fri	St. Oswin, King and Martyr.	12 24	5 11	6 55	10 02	neck	-2 28
21	Sat	Lautrec died, 1528.	12 04	5 12	6 53	10 36	neck	3 06
22	Su	9th Sunday after Trinity.	11 44	5 14	6 51	11a15	neck	3 55
23	Mo	Cook surv. G. St. Lawrence	11 24	5 15	6 50	SETS	arms	4 47
24	Tu	Restigouche Co. court. [1763.	11 03	5 16	6 48	2a31	arms	5 56
25	W	Watt'd. 1819. Herschell d. 1822	10 43	5 17	6 46	3 87	breast	7 30
26	Th	Gt. Fire Portland, N.B. 1841.	10 22	5 19	6 44	4 28	breast	8 48
27	Fri	Battle of Duffindale, 1549.	10 01	5 20	6 42	5 20	heart	9 52
28	Sat	Sir H. Douglas Gov. N.B. 1824	9 40	5 21	6 41	6 05	heart	10 48
29	Su	10th Sunday after Trinity.	9 18	5 22	6 39	6 46	belly	11a33
30	Mo	Chignecto Canal surv. 1829.	8 57	5 23	6 37	7 24	belly	MORN
31	Tu	Sultan Amurath V. dep. 1876.	8 35	5 25	6 35	7a59	reins	0 18

A sudden fall in the temperature indicates storms to the southward; a sudden rise, storms to the northward.

First  
Full M  
Last Q  
New M

D. M.	DAYS OF WEEK.	
1	W	Ca
2	Th	Gr
3	Fri	Ki
4	Sat	Pa
5	Su	11
6	Mo	La
7	Tu	Se
8	W	Vi
9	Th	B
10	Fri	11
11	Sat	12
12	Su	13
13	Mo	14
14	Tu	15
15	W	16
16	Th	17
17	Fri	18
18	Sat	19
19	Su	20
20	Mo	21
21	Tu	22
22	W	23
23	Th	24
24	Fri	25
25	Sat	26
26	Su	27
27	Mo	28
28	Tu	29
29	W	30
30	Th	

Th  
appe  
figur  
a reg

ays. [1886. 886.] **SEPTEMBER** has Thirty Days. [1886.]

## MOON'S CHANGES.

First Quarter, 5th day, 3h. 31m. 22s. A. M. Clear with Winds.  
Full Moon, 13th day, 6h. 26m. 10s. A. M. Fair weather.  
Last Quarter, 21st day, 1h. 31m. 23s. A. M. Winds and Showers.  
New Moon, 27th day, 4h. 54m. 22s. P. M. Variable weather.  
Apogee, 11th day, at noon.  
Perigee, 26th day at 8h. evening.

Sultry.  
Winds.  
and variable.  
Clear.

MOON R. S.	MOON'S PLACE.	HIGH WATER.
H. M.	H. M.	
8 16	heart	MORN
8 54	belly	0 45
9 28	belly	1 31
10 02	reins	2 15
10 35	reins	3 02
11 09	sears	3 47
11 45	sears	4 35
RISES	thigs	5 21
3 41	thigs	6 12
4 34	knee	7 17
5 21	knee	8 31
6 11	knee	9 45
6 38	legs	10 39
7 11	legs	11 05
7 41	feet	11 36
8 09	feet	0 09
8 36	feet	0 45
9 03	head	1 19
9 32	head	1 54
10 02	neck	2 28
10 36	neck	3 08
11 05	neck	3 55
11 35	arms	4 47
12 03	arms	5 58
12 37	breast	7 30
13 08	breast	8 48
13 39	heart	9 52
14 08	heart	10 48
14 38	belly	11 33
15 04	belly	MORN
15 30	reins	0 18

D. M.	DAYS OF WEEK.	ANNIVERSARIES, FESTIVALS, OCCURRENCES, & C.	SUN'S DECL.	SUN RISES.	SUN SETS.	MOON R. S.	MOON'S PLACE.	HIGH WATER.
		[N						
1	W	Canadians took Castine, 1814.	8 13	5 26	6 34	8 33	reins	1 M03
2	Th	Great Fire in London, 1666.	7 52	5 27	6 32	9 08	sears	1 45
3	Fri	King Rich'd I. crowned, 1189.	7 30	5 25	6 30	9 55	sears	2 29
4	Sat	Potato Rot, general, 1845.	7 07	5 29	6 28	10 22	thigs	3 14
5	Su	11th Sunday after Trinity.	6 45	5 30	6 26	11 05	thigs	3 55
6	Mo	Ld. Sydenham Gov. Gen. 1839.	6 23	5 32	6 24	11 51	thigs	4 41
7	Tu	Gloucester Circuit Court.	6 00	5 33	6 22	RISES	knee	5 50
8	W	Sebastopol captured 1855.	5 38	5 34	6 20	4 01	knee	7 14
9	Th	Victory of Flodden, 1513.	5 15	5 36	6 19	4 39	legs	8 33
10	Fri	Battle on Lake Erie, 1813.	4 52	5 37	6 17	5 13	legs	9 33
11	Sat	Lord Thurlow died, 1806.	4 30	5 38	6 15	5 44	legs	10 15
12	Su	12th Sunday after Trinity.	4 07	5 39	6 13	6 12	feet	10 51
13	Mo	King Kobad II. died, 531.	3 44	5 40	6 11	6 41	feet	11 26
14	Tu	Northum. Cir. Ct.; Wes. Co. ct.	3 21	5 42	6 09	7 07	head	11 58
15	W	English took Cadiz, 1596.	2 58	5 43	6 07	7 34	head	0 29
16	Th	English took New York, 1776.	2 34	5 45	6 05	8 04	head	1 01
17	Fri	St. Lambert, Bish. & Martyr.	2 11	5 47	6 03	8 37	neck	1 34
18	Sat	Dr. Sam. Johnson born 1709.	1 48	5 48	6 01	9 13	neck	2 07
19	Su	13th Sunday after Trinity.	1 25	5 49	5 59	9 55	arms	2 46
20	Mo	[St. John Equity court.	1 01	5 50	5 58	10 43	arms	3 25
21	Tu	Kent & Victoria circuit cts.:	0 38	5 51	5 56	11 39	breast	4 28
22	W	Madavaska circuit court.	N 0 15	5 52	5 54	SETS.	breast	6 03
23	Th	St. Alfwold, King & Martyr.	8 00	5 53	5 52	3 09	breast	7 38
24	Fri	Conception St. John Baptist.	0 32	5 54	5 50	3 55	heart	8 35
25	Sat	Battle Stamfordbridge, 1066.	0 56	5 55	5 48	4 38	heart	9 33
26	Su	14th Sunday after Trinity.	1 19	5 57	5 46	5 16	belly	10 16
27	Mo	First Siege of Vienna, 1529.	1 42	5 58	5 44	5 52	belly	11 01
28	Tu	King William I. landed, 1066.	2 06	5 59	5 42	6 27	reins	11 43
29	W	Gustavus Vasa died 1560.	2 29	6 00	5 40	7 02	reins	MORN
30	Th	Battle of Milan, 1794.	2 53	6 01	5 39	7 30	sears	0 25

storms to  
the north-

The cirrus cloud is the very lofty cloud, and has the appearance of hair or feathers; it varies in extent and figure. These clouds move from a region of stormy to a region of fine weather.

1886.] OCTOBER has Thirty-One Days. [1886.

## MOON'S CHANGES.

First Quarter, 4th day, 6h. 9m. 23s. P. M. Cool and Clear.  
 Full Moon, 12th day, 10h. 59m. 40s. P. M. Fair and Mild.  
 Last Quarter, 20th day, 10h. 16m. 34s. A. M. Clouds and Rain.  
 New Moon, 27th day, 2h. 51m. 16s. A. M. Fine Weather.  
 Apogee, 8th day, at 9h. evening.  
 Perigee, 24th day, at 8h. evening.

D. M.	DAYS OF WEEK.	ANNIVERSARIES, FESTIVALS, OCCURRENCES, & C.	SUN'S DECL.	SUN RISES.	SUN SETS.	MOON R. & S.	MOON'S PLACE.	HIGH WATER.
1	Fri	St. John N. B. a Free Port, 1811	3 16 6 03	5 36	8 17	seers	1 m 06	
2	Sat	Battle of Conde, 1792.	3 39 6 04	5 34	8 59	thigs	1 45	
3	Su	15th Sunday after Trinity.	4 02 6 05	5 32	9 45	thigs	2 25	
4	Mo	London Univ. opened 1823.	4 26 6 06	5 30	10 34	knee	3 17	
5	Tu	<i>Y. Eq. ct. York &amp; K. Co. cts.</i>	4 49 6 07	5 28	11 27	knee	4 29	
6	W	Eng. gave ind. to U.S.A. 1783.	5 12 6 09	5 27	risers	legs	5 58	
7	Th	Great Fire Miramichi, Fred.	5 35 6 10	5 25	3 15	legs	7 18	
8	Fri	Jericot and Oromocto, 1825.	5 58 6 11	5 23	3 46	legs	8 20	
9	Sat	Emp. Heraclius at Arbela, 627	6 21 6 13	5 21	4 16	feet	9 05	
10	Su	16th Sunday after Trinity.	6 43 6 14	5 20	4 43	feet	9 44	
11	Mo	Colum. first saw Am. land 1492	7 06 6 15	5 18	5 11	head	10 17	
12	Tu	<i>Michaelmas term Supreme crt.</i>	7 29 6 16	5 16	5 37	head	10 47	
13	W	<i>Sunbury County court.</i>	7 51 6 18	5 14	6 07	head	11 23	
14	Th	Battle of Senlac, 1066.	8 14 6 20	5 12	6 38	neck	11 49	
15	Fri	Cathedral F <sup>n</sup> ton founded 1845	8 36 6 21	5 11	7 13	neck	Ja20	
16	Sat	Battle of Maubeuge, 1793.	8 58 6 22	5 09	7 53	arms	0 54	
17	Su	17th Sunday after Trinity.	9 20 6 24	5 07	8 40	arms	1 29	
18	Mo	Battle of Leipsic, 1813.	9 42 6 25	5 05	9 32	arms	2 13	
19	Tu	<i>Northum. &amp; Queens Co. courts.</i>	10 04 6 27	5 04	10 30	breast	3 02	
20	W	Battle of Orchies, 1793.	10 25 6 28	5 02	11 36	breast	4 14	
21	Th	Unit. Emp. Loy. at Hal. 1783.	10 47 6 29	5 00	sets	heart	5 46	
22	Fri	Moscow retaken, 1812.	11 08 6 30	4 59	2 33	heart	7 14	
23	Sat	St. Romanus, Archbp. & C.	11 29 6 32	4 57	3 12	belly	8 20	
24	Su	18th Sunday after Trinity.	11 50 6 33	4 55	3 48	belly	9 09	
25	Mo	King Stephen died, 1154.	12 11 6 35	4 54	4 22	reins	9 54	
26	Tu	<i>Nisi Prius Y.; Divorce &amp; Matri.</i>	12 31 6 36	4 52	4 57	reins	10 45	
27	W	<i>Kent, Char. &amp; St. John Co. cts.</i>	12 52 6 37	4 51	5 31	seers	11 32	
28	Th	Deposition of St. Alfred, Kg.	13 12 6 38	4 49	6 09	seers	MORN	
29	Fri	Sir Walter Raleigh beh. 1618.	13 32 6 40	4 48	6 51	thigs	0 m 09	
30	Sat	Dr. Cartwright died, 1823.	13 52 6 41	4 46	7 33	thigs	0 51	
31	Su	19th Sunday after Trinity.	14 11 6 43	4 45	8 22	knee	1 m 29	

When cirrus clouds are moving rapidly from the S. or S. E. there will follow a cold rain storm in summer, and in winter there will be snow.



Days. [1886.

d Clear.  
Mild.  
s and Rain.  
ather.

SEAS.	MOON R. & S.	MOON'S PLACE.	HIGH WATER.	H. M.	M. O.
1	8a17	sears	1m06		
2	8 59	thigs	1 45		
3	9 45	thigs	2 25		
4	10 34	knee	3 17		
5	11a27	knee	4 29		
6	RISES	legs	5 58		
7	3a15	legs	7 18		
8	3 46	legs	8 20		
9	4 16	feet	9 05		
10	4 43	feet	9 44		
11	5 11	head	10 17		
12	5 37	head	10 47		
13	6 07	head	11 23		
14	6 38	neck	11m49		
15	7 13	neck	Ja20		
16	7 53	arms	0 54		
17	8 40	arms	1 29		
18	9 32	arms	2 13		
19	10 30	breast	3 02		
20	1a36	breast	4 14		
21	SETS	heart	5 46		
22	2a33	heart	7 14		
23	3 12	belly	8 20		
24	3 48	belly	9 09		
25	4 22	reins	9 54		
26	4 57	reins	10 45		
27	5 31	sears	11a32		
28	5 09	sears	MORN		
29	51	thigs	0m09		
30	33	thigs	0 51		
31	22	knee	1m29		

om the S. or  
n summer,

CALENDAR.

45

1886.] NOVEMBER has Thirty Days. [1886.

MOON'S CHANGES.

First Quarter, 3rd day, 0h. 40m. 55s. P. M. Fair and Frosty.  
Full Moon, 11th day, 2h. 42m. 16s. P. M. Rainy and variable.  
Last Quarter, 18th day, 6h. 16m. 4s. P. M. Cool and Stormy  
New Moon, 25th day, 2h. 54m. 16s. P. M. Fine Weather.  
Apogee, 5th day, at 2h. evening.  
Perigee, 21st day, at 3h. morning.

D. M.	DAYS OF WEEK.	ANNIVERSARIES, FESTIVALS, OCCURRENCES, &C.	SUN'S DECL.	SUN RISES.	SUN SETS.	MOON R. & S.	MOON'S PLACE.	HIGH WATER.
1	Mo	Hallowmas. Linnaeus d.1783.	14 31	5 45	6 23	9a06	knee	2 m08
2	Tu	York Eq. Ct.; Sunbury Cir.	14 50	5 42	6 24	10 12	knee	2 49
3	W	[Ct.: Gloucester Co. Ct.	15 08	5 40	6 26	11a07	legs	3 39
4	Th	William III. land. Eng. 1688.	15 27	5 38	6 27	RISES	legs	4 44
5	Fri	Gunpowder Plot disc'd, 1605.	15 45	5 37	6 28	2 17	feet	6 02
6	Sat	Treaty of Winchester, 1153.	16 03	5 35	6 29	2a46	feet	7 22
7	Su	20th Sunday after Trinity.	16 21	5 33	6 31	3a13	feet	8 25
8	Mo	Acadia granted DeMonts, 1603	16 39	5 31	6 32	3 41	head	9 14
9	Tu	Car. & Char. circuit court; &	16 56	5 29	6 33	4 08	head	9 54
10	W	[Alb. & Res. county courts.	17 13	5 27	6 34	4 36	neck	10 30
11	Th	St. Martin of Tours, B. & C.	17 30	5 26	6 36	5 12	neck	11 04
12	Fri	King Canute I. died, 1035.	17 46	5 24	6 37	5 52	neck	11m39
13	Sat	French entered Vienna, 1805.	18 02	5 22	6 38	6 36	arms	0a14
14	Su	21st Sunday after Trinity.	18 18	5 21	6 39	7 27	arms	0 49
15	Mo	Gt. Fire St. John N. B. 1841.	18 33	5 19	6 41	8 24	breast	1 29
16	Tu	St. John circuit court.	18 48	5 17	6 42	9 23	breast	2 10
17	W	Victoria coun.y court.	19 03	5 15	6 43	10 35	heart	2 57
18	Th	Octaves of St. Martin.	19 17	5 14	6 44	11a43	heart	3 48
19	Fr.	St. Ermenburga, Abbess.	19 32	5 13	6 45	SETS.	belly	4 56
20	Sat	Cape Good Hope doub. 1497.	19 45	5 11	6 47	1a48	belly	6 19
21	Su	22nd Sunday after Trinity.	19 59	5 09	6 48	2 21	reins	7 36
22	Mo	Battle of Breslau, 1757.	20 12	5 08	6 49	2 54	reins	8 45
23	Tu	St. John Eq. Ct.; Mad. city. ct.	20 24	5 06	6 51	3 27	sears	9 37
24	W	John Knox died, 1572.	20 36	5 04	6 52	4 03	sears	10 28
25	Th	Rout of Solway Moss, 1542.	20 48	5 03	6 53	4 41	sears	11 09
26	Fri	Gt. gale Bay of Fundy, 1846.	21 00	5 01	6 54	5 24	thigs	11a51
27	Sat	Battle of Varoux, 1792.	21 11	4 59	6 56	6 10	thigs	MORN
28	Su	Advent. Wolsey died, 1530.	21 22	4 58	6 57	7 02	knee	0 26
29	Mo	Revolution in Poland, 1830.	21 32	4 56	6 58	7 57	knee	1 05
30	Tu	St. Andrew. Selden died 1654.	21 42	4 55	6 59	8a54	legs	1m44

Cumulous clouds are commonly of most dense structure, and include all those of a rounded or globular form; they are sometimes called the "cloud of the day," but often continue through the night. These clouds move from a region of fine weather to a region of storm formation.



1886.] DECEMBER has Thirty-One Days. [1886

## MOON'S CHANGES.

First Quarter, 3rd day, 10h. 0m. 46s. A. M. Rain or Snow.  
 Full Moon, 11th day, 5h. 5m. 58s. A. M. Cold and Clear.  
 Last Quarter, 18th day, 2h. 14m. 53s. A. M. Fair and Mild.  
 New Moon, 25th day, 5h. 30m. 28s. A. M. Stormy and Cold.  
 Apogee, 3rd day, at 11h. morning.  
 Perigee, 15th day, at 8h. evening.  
 Apogee, 31st day, at 8h. morning.

D. M.	DAYS OF WEEK.	ANNIVERSARIES, FESTIVALS, OCCURRENCES, &C.	SUN'S DEC'L	SUN RISES.	SUN SETS.	MOON'S P. S.	MOON'S PLACE.	HIGH WATER.
			[S ° ']	H M.	H M.	H. M.		H. M.
1	W	Princess of Wales born, 1844.	21 51	7 25	4 14	9a51	legs	2 m27
2	Th	Buonaparte crow'd Emp. 1804.	22 00	7 26	4 13	10a49	legs	3 13
3	Fri	Belzoni, Traveller, died 1823.	22 09	7 27	4 13	11a48	feet	4 03
4	Sat	R. Montgomery, poet, d. 1855.	22 17	7 28	4 13	RISES	feet	5 09
5	Su	2nd Sunday in Advent.	22 25	7 29	4 13	1a42	head	6 00
6	Mo	Eng. took Rhode Island, 1776.	22 32	7 30	4 13	2 08	head	7 26
7	Tu	York Equity crt; Victoria Co. crt	22 39	7 31	4 12	2 39	head	8 25
8	W	Horace b. at Venusium, B.C. 65.	22 45	7 32	4 12	3 10	neck	9 16
9	Th	Milton b. 1608. St. Ethelgiva.	22 51	7 33	4 12	3 47	neck	9 59
10	Fri	Grossi, Italian poet, d. 1853.	22 57	7 34	4 12	4 29	arms	10 42
11	Sat	King Charles XII. died 1718.	23 02	7 35	4 12	5 18	arms	11 20
12	Su	3rd Sunday in Advent.	23 06	7 36	4 12	6 14	breast	11 m57
13	Mo	K. James V. d. 1542, Scottd.	23 11	7 37	4 12	7 18	breast	0a33
14	Tu	Carl. and West. County courts.	23 14	7 38	4 12	8 26	heart	1 19
15	W	St. Eustache destroyed, 1837.	23 17	7 39	4 13	9 36	heart	2 05
16	Th	Thomas Pennant died, 1798.	23 20	7 40	4 13	10 46	belly	2 53
17	Fri	Col. Johnston Pres. N.B. 1808.	23 23	7 40	4 13	11a56	belly	3 45
18	Sat	Rebels destroy. tea, Bos. 1773.	23 24	7 41	4 13	SETS.	belly	4 42
19	Su	4th Sunday in Advent.	23 26	7 42	4 13	0a56	reins	5 50
20	Mo	King Henry II. crowned, 1154	23 27	7 42	4 14	1 29	reins	7 01
21	Tu	Battle of Koniah, 1832.	23 27	7 43	4 14	2 02	sears	8 10
22	W	Ismail captured, 1790.	23 27	7 43	4 15	2 38	sears	9 12
23	Th	Newton b. 1642. St. Victoria.	23 26	7 44	4 16	3 19	thigs	10 06
24	Fri	Hagia Sophia built 538.	23 25	7 44	4 16	4 03	thigs	10 54
25	Sat	CHRISTMAS. [K. Steph. cr. 1135	23 24	7 45	4 17	4 51	knee	11a32
26	Su	1st Sun. after Chr. St. Steph.	23 22	7 45	4 18	5 44	knee	MORN
27	Mo	Kepler born at Weil, 1571.	23 20	7 45	4 18	6 41	knee	0 09
28	Tu	Childermas. Tr. St. Elphege.	23 17	7 45	4 19	7 39	legs	0 47
29	W	Battle of Maharaypore, 1843.	23 13	7 45	4 20	8 38	legs	1 25
30	Th	Translation of St. James.	23 10	7 45	4 21	9 36	feet	2 08
31	Fri	Marmontel died, 1775.	23 05	7 45	4 22	10a33	feet	2 m48

When heavy white frost occurs a storm is forming  
 within one thousand miles N. or N. E.

1886.]

CITY OF SAINT JOHN.

47

## CITY OF SAINT JOHN.

J. S. BOIES DEVEBER, Esq., Mayor. I. ALLEN JACK, Esq., Recorder.

Aldermen.

Aldermen.

Edward Lantalum,	KING'S WARD.	John A. Wright.
Harris Allan,	QUEEN'S WARD.	Edward Sears, Jr.
Thomas Potts,	DUKES WARD.	George F. Baird.
James G. Jordan,	SIDNEY WARD.	Richard F. Quigley.
William Shaw,	WELLINGTON WARD.	Thos. W. Peters.
George Martin,	PRINCE WARD.	A. Chipman Skinner.
Samuel L. Brittain,	GUTS WARD.	William D. Baskin.
James O. Stackhouse,	BROOKS WARD.	George A. Davis.
Albert C. Smith.	ALBERT WARD.	Charles Emerson.

Frederick Sandall, Esq., Treasurer or Chamberlain, and Receiver of Taxes.

B. Lester Peters, Q. C., Common Clerk.

Herbert E. Wardroper, Deputy Common Clerk.

George F. Harding, Receiver of Taxes in the City of Saint John, on the Western side of the Harbour.

Hurd Peters, Esq., M. A., City Engineer and Land Agent, (East).

Charles D. Morrissey, Clerk Mayor's Office, and Issuer of Dog Licenses.

Samuel Wilson, Sergeant Mayor's Office. David L. Willet, Accountant Chamberlain's Office.

Michael W. Maher, Inspector of Buildings.

James J. Lawlor, Inspector of Streets.

H. Adam Glasgow, Superintendent of Ferries.

George W. Stockford, High Constable.

City Marshals.—W. Buchanan, Thos. McPherson, James Prince, F. Miles Hancock, Edward Edgson, Joseph Sharp, Ebenezer K. Her- ington, Jacob Ross, Thomas Hayes, Elijah Ross, Miles Merritt.

Daniel Coughlan, Esq., Janitor and engine driver City Hall.

Licensed Auctioneers.—W. A. Lockhart, George E. Snider, T. B. Hanington, A. J. Armstrong, John Kerr, Charles U. Hanford, James H. Montgomery.

Portwardens.—Augustus Quick, Oliver Emery, Samuel K. Wilson, Thomas S. Adams, William Black, John A. Ruddock, William Thomas, George Thomas, Denis Coholon, Isaac J. Olive, Jr.

Charles A. Taylor, Port or Harbor Master.

Alexander Reed, Clerk to Harbor Master.

Joseph O'Brien, Harbor Inspector.

Lighthouse Keeper at Partridge Island.—James Wilson. At the

e Days. [1886

or Snow.  
nd Clear.  
and Mild.  
y and Cold.

SETS.	MOON	P. S.	MOON'S PLACE	HIGH WATER
M. H. M.	9a51	legs	H. M.	2 M27
14	10a49	legs	3	13
13	11a48	feet	4	03
13	1a42	head	5	09
13	2 08	head	6	00
2	2 39	head	7	26
2	3 10	neck	8	25
2	3 47	neck	9	16
2	4 29	arms	9	59
2	5 18	arms	10	42
2	6 14	breast	11	20
2	7 18	breast	11 M57	0a33
2	8 26	heart	0a33	0a33
9	9 36	heart	2	05
10	10 46	belly	2	53
11a56	belly	3	45	
SETS.	belly	4	42	
0a56	reins	5	50	
1 29	reins	7	01	
2 02	sears	8	10	
2 38	sears	9	12	
3 19	thigs	10	06	
4 03	thigs	10	54	
4 51	knee	11a32		
5 44	knee	MORN		
6 41	knee	0	09	
7 39	legs	0	47	
8 38	legs	1	25	
9 36	feet	2	08	
10a33	feet	2	M48	

is forming

Beacon.—Timothy Clarke. Steam Whistle.—James Wilson, Engineer. W. Cameron, Assistant Engineer.

Commissioners of Sewerage and Water Supply.—A. Chipman Smith Esq., Chairman; Thomas M. Reed and Alexander Duff.

Robert J. Leonard and Augustus Quick, Commissioners to settle disputes relative to Dockage, Wharfage, and Cranage.

W. H. Purdy, Shipping Master.

Assessors of Taxes.—W. F. Bunting, Chairman, John Wilson and Uriah Drake.

Collectors of Wharfage and Slippage.—At Union Street Slip, Thos. Stead. At North Rodney Wharf, Samuel K. Wilson. At South Rodney Wharf, John McCaffray. At North and South Market Wharves and Slip, Andrew Malcolm. At Sidney Market Wharves and Slip, John Moran.

Collectors of Slippage.—At Market Slip, Guys Ward, Charles Cochrane. At Ship Slip, Guys Ward, Hayford & Stetson. At Strange Slip, Guys Ward, Samuel K. Wilson. At King Street Slip, Guys Ward, Wm Dunlavy. At Protection Slip, Brooks Ward, Isaac Duffy. At Mill Slip, Thomas W. Robinson.

Charles S. Taylor, Collector of Fees at Buoys, and Collector of Anchorage. Charles S. Taylor, Slip Master, Market Wharves and Slips in King's and Queen's Wards.

Inspectors of Firewood, Bark, &c.—John McCart, Market Slip, King's and Queen's Wards. John Wilkins, Railway Station. Jacob Vail, Carleton Railway. Jacob Vail, Market Slip, Carleton.

Morris Irvine, Pound Keeper and Hog Reeve, Carleton.

Surveyor of Lumber.—Samuel K. Wilson.

Commissioners of Districts.—G. Gordon Boyne, 1st District; M. W. Muher, 2nd District; Cornelius McGourty, 3rd District; Charles S. Melick, 4th District; Robert B. Gilmour, 5th District; Edward T. C. Knowles, 6th District; Denis Burke, 7th District; Edward Edgson, 8th District; Timothy Collins, 9th District; William Buchanan, 10th District.

Fence Viewer.—Charles E. Raymond.

POLICE DEPARTMENT.—B. Lester Peters, Q. C., Police Magistrate. Thomas McAvity, Alexander Lockhart, Thos. R. Jones and A. Chipman Smith, Sitting Magistrates at the City Police Office in the City of Saint John. George Henderson, Clerk.

John R. Marshall, Chief of Police Force.

Chief Game Commissioner for the Province.—Jas. DeWolfe Spurr.

## CITY OF PORTLAND.

JOHN A. CHESLEY, Mayor.

ALDERMEN.—WARD No. 1.—J. E. Lingley, J. A. Price and Isaiah W. Holder.

WARD 2.—W. A. Chesley, A. D. G. VanWart and John Murphy.

WARD 3.—Robert Jones, J. A. Likely and John Kelly.

WARD 4.—H. Lawrence Sturdee, W. H. Bowman and A. L. Law.

WARD 5.—A. W. Howe, W. D. Morrow and John McGoldrick.

David Tapley, Police Magistrate.

W. A. Moore, Chamberlain.

J. F. Godard, City Clerk.

James Dunlop, Supervisor of Streets.

Robert Dalton, Harbor Master.

James Wilson, Engineer.

--A. Chipman Smith  
er Duff.  
Commissioners to settle  
anage.

an, John Wilson and

on Street Slip, Thos.  
Wilson. At South  
and South Market  
ney Market Wharves

Guys Ward, Charles  
ford & Stetson. At  
at King Street Slip,  
Slip, Brooks Ward,

s, and Collector of  
arket Wharves and

Cart, Market Slip,  
way Station. Jacob  
b, Carleton.  
Carleton.

st District; M. W.  
District; Charles S.  
District; Edward T. C.  
; Edward Edgson,  
William Buchanan,

Police Magistrate.  
ones and A. Chip-  
Office in the City

DeWolfe Spurr.

Price and Isaiah

John Murphy.  
elly.

and A. L. Law.  
McGoldrick.

Peters V. Laskey, James McKenna, Lewis W. Lingley, Henry S. French, William O'Brien and James Howard, Constables.

Gilbert Lemont, High Constable.

Richard Rawlings, Chief of Police.

M. D. Austin, L. W. Lingley and Daniel O'Neill, Assessors.

John Finch, Alexander Sheppard, Hugh Morris, Robert McLean;

George Seeley, Isaiah Wood, John H. Carvell and Peters V. Laskey;

ound-keepers and Hog-reeves.

TRUSTEES OF SCHOOLS.—Edwin Fisher, Chairman; Richard Farmer;

John Tapley, James Wilson, Thomas E. Milledge, Thomas McElroy

and Michael L. Coll; William Kilpatrick, Secretary.

FIRE DEPARTMENT.—John Johnson, Engineer; Malcolm Morris and

George Haddow, Engine Drivers; Joseph Carr and William McKin-

oy, Firemen; George Woods and Cornelius Daley, Teamsters.

## FIRE DEPARTMENT—(East Side).

JOHN KERR, ESQUIRE, Chief Engineer.

HOSE Co., WELLINGTON, No. 1..

{ William Griffith, Engineman.  
Wm. Cunningham, Hose Driver.  
B. Corley, Engine Driver.  
David Dearness, Foreman.  
Oliver Thomson, Asst. Foreman.

HOSE Co., UNION, No. 2.....

{ Samuel Percy, Engineman.  
Walter Welsford, Hose Driver.  
Wm. H. Melvin, Engine Driver.  
S. H. Spiller, Foreman.  
A. Winchester, Asst. Foreman.

HOSE Co., EXTINGUISHER, No. 3.

{ James Mellick, Engineer.  
Lewis Lane, Hose Driver.  
D. McDermott, Engine Driver.  
Fred Blackadar, Foreman.  
S. Hoyt, Asst. Foreman.

HOOK AND LADDER COMPANY....

{ John Fleming, Driver.  
William Bowman, Captain.  
Charles Jackson, Lieutenant.

CHIEF'S WAGON..... William Reed.

SUPERINTENDENT OF FIRE ALARM..... James Mellick.

ASSISTANT..... William Reed.

## FIRE DEPARTMENT.—(WEST SIDE.)

GIDEON SPRAGUE, District Engineer, 4th District.

WESTERN STAR, No. 7.—Joseph O. Craft, Engineer.

PRINCE OF WALES, No. 8.—A. Ring, Engineer.

HOOK AND LADDER COMPANY.—Alex. Griffith.

## City of St. John Fire Alarm Telegraph.

NO.	LOCALITY OF BOXES.	NO.	LOCALITY OF BOXES.
2.	No. 2 Engine House, King St.	26.	Cor. Prince Wm. & Princess-sts.
3.	No. 3 Engine House, Union-st.	27.	Head of King street, King sq.
4.	Cor. Sewell and Garden-sts.	28.	Cor. Duke and Prince Wm. sq.
5.	Cor. Mill and Union-sts.	31.	Cor. King and Pitt-sts.
6.	Mark Sq., Parker & Nevin's drug	32.	Cor. Duke and Sydney-sts.
7.	Cor. Smyth and Mill-sts. [store.	34.	Cor. Wentworth & Princess-sts.
8.	Foot of Garden street.	35.	Queen-st., bet. Ger. & Char.-st.
9.	Foot of Union street (East).	36.	Cor. Queen and Carmarthen-sts.
12.	Cor. Peters' and Waterloo-sts.	37.	Cor. St. James and Sydney-sts.
13.	Cor. St. Patrick and Union-sts.	38.	Cor. Orange and Carmarthen-sts.
14.	Cor. Brussels and Richmond-sts.	41.	Cor. St. James & Prince Wm. sq.
15.	Everitt's Foundry, Brussels-st.	42.	Cor. Pitt and Duke-sts.
16.	Cor. Brussels and Hanover-sts.	43.	Cor. Main and Carmarthen-sts.
17.	Cor. Brunswick and Egin-sts.	45.	Cor. Britain and Charlotte-sts.
18.	Cor. Union and Carmarthen-sts.	46.	Cor. Pitt and St. James-sts.
19.	Cor. Courtney & St. Davids-sts.	51.	City Road, near Skating Rink.
21.	Waterloo, opposite Golden-st.	52.	Pond-st. n. Fleming's Foundry
23.	Cor. Germain and Church-sts.	53.	Tisdale's Corner, South Wharf
24.	Cor. Princess and Charlotte-sts.	61.	City Hospital.
25.	Cor. Duke and Germain-sts.		

## City of Portland Fire Alarm Telegraph.

### LIST OF NUMBERS AND LOCALITY OF BOXES.

Box 123.	Corner Main and Bridge Streets (Indiantown).
" 124.	Main Street (Head of Long Wharf).
" 132.	Main Street (near residence of D. McLellan, Indiantown).
" 135.	Paradise Row (foot of Main Street).
" 142.	Winter Street (opposite St. Paul's Church).
" 154.	Corner City Road and Stanley Street.
" 213.	Engine House, Ward 1.
" 231.	Douglas Road (opposite residence of D. Tapley, Esq.)
" 241.	Marsh Bridge.
" 253.	Haymarket Square (near J. C. Wood's.)
" 312.	Corner Straight Shore and New Dominion Road.
" 321.	Straight Shore (near Chesley's Iron-Knee Foundry.)
" 412.	Corner Portland and Camden Streets.
" 421.	Police Station.

## Municipality of the City and County of Saint John

COUNTY COUNCIL, APRIL, 1885.

WARDEN:

H. LAWRENCE STURDEE, Alderman of the City of Portland.

COUNCILLORS:

EX OFFICIO.

For St. John—

J. S. B. DeVeber, Mayor.  
Alderman Lantalum,  
" Sears,

ELECTED.

For Lancaster—

James Ready,  
Robert Fair.

# Telegraph.

## LOCALITY OF BOXES.

Prince Wm. & Princess-st.  
of King street, King sq.  
Duke and Prince Wm.-sts.  
King and Pitt-sts.  
Duke and Sydney-sts.  
Ventworth & Princess-st.  
-st., bet. Ger. & Char.-st.  
Queen and Carmarthen-st.  
James and Sydney-sts.  
range and Carmarthen-st.  
James & Prince Wm.-st.  
Pitt and Duke-sts.  
Main and Carmarthen-sts.  
Britain and Charlotte-sts.  
Pitt and St. James-sts.  
Road, near Skating Rink.  
St. n. Fleming's Foundry's  
Corner, South Wharf  
Hospital.

## EX OFFICIO.

Alderman Potts,  
Quigley,  
Baskin,  
Stackhouse,  
Peters,  
Skinner,  
Smith.

## Portland—

J. A. Chesley, Mayor.  
Alderman Price,  
Vanwart,  
Kelly,  
McGoldrick.

## ELECTED.

For Simonds—  
James Lee,  
Cornelius J. Horgan,  
John McLeod,

For St. Martins—  
Edward H. Foster,  
James Rourke,  
Jacob S. Titus.

For Musquash—  
J. A. Balcolm,  
D. H. Anderson.

SECRETARY—H. W. Frith, Clerk of the Peace.

TREASURER—Thomas M. Reed.

AUDITOR—Richard Whiteside.

MARSHAL—George W. Stockford.

# Telegraph.

## OF BOXES.

(Indiantown).  
(St. John).  
McLellan, Indiantown  
(St. John).  
(St. John Church).  
reet.  
of D. Tapley, Esq.)

ood's.)  
ominion Road.  
n-Knee Foundry.)  
ets.

# y of Saint John

L, 1885.

ty of Portland.

ELECTED.

ster—  
Ready,  
Fair.

## CITY AND COUNTY OF SAINT JOHN.

Judge of the County Court—Charles Watters, Esq. M. McDonald, Esq.,  
erk.

Clerk of the Peace—Henry W. Frith, Esq.

Deputy Clerk of the Peace—H. Lawrance Sturdee, Esq.

Clerk of the Circuits—John Willet, Esq.

High Sheriff—James A. Harding, Esq.; John Rankin, Deputy Sheriff and

eper of the Gaol; Mr. Samuel Clifford. Turnkey.

Coroners—S. Z. Earle, M. D.; James Robinson, J. P.; John R. Rigby, J. P.;  
nn Jordan, J. P.; Jacob D. White, M. D., H. E. Gilmour, M. D., and Joshua

ight.  
County Treasurer—Thomas M. Reed, Esq.

Auditor of County Accounts—Richard Whiteside, Esq.

Judge of Probates—Charles N. Skinner.

Registrar of Deeds and Wills, and Registrar of Probates—W. Chipman  
ury, Esq. Andrew G. Crookshank, Esq., Deputy Registrar.

Issuers of Marriage Licenses—Jacob H. Mosher, Esq., St. Martins; W.  
bert Lockhart, Esq., St. John; Richard N. Knight, Esq., Carleton.

Commissioner for taking Affidavits in the Supreme Court, Province of  
nebec—H. W. Frith, Esq., Barrister-at-Law.

Commissioner of Indian Reserves, under Act Vict. c. 25—Dr. William  
ayard.

Commissioner of Wrecks—R. J. Leonard.

Revising Barrister—Charles Watters, Esq. George McSorley, Esq., Clerk.

Commissioners of Alms House and Work House—James Manchester,  
hairman. Shadrach Holly, Michael Coll, Richard N. Knight, Thomas

urlong, John McLeod, George A. Knodell. E. J. Wetmore, Secretary.

Board of Health for the City and County of St. John—William Bayard,  
D., Chairman. R. W. Thorne, Clerk. Hon. Judge Watters, John Flew-

linz, Gilbert Murdoch, James Holly, John H. Parks, S. Z. Earle, M. D.,  
ames A. Clarke, R. N. Knight, G. A. Barker. A. Chipman Smith, Esq.,

oyle Travers, M. D. Office: Ritchie's Building, Princess Street.

Visiting Physician, Port of St. John—W. S. Harding.

Commissioners of Slaughter Houses in and for the County of Saint John—  
Chairman. Christian A. Robertson, W. A. Moore, Patrick

leeson, Uriah Drake, James McNichol, Jr., Stephen G. Bliz rd. Patrick

leeson, Sec.-Treas. Charles Bustin, Inspector.



## COUNTIES AND MUNICIPALITIES.

### COUNTY OF ALBERT.

Judge of the County Court—Hon. William Wedderburn. Samuel Morse, Clerk.

High Sheriff—Asael Wells, Harvey Bank.

Clerk of the Peace and Keeper of the Rolls, and Clerk of the Circuit—Samuel G. Morse, Esq.

Surrogate—George H. Steadman, Esq.

Registrar of Probates—Samuel G. Morse, Esq.

Registrar of Deeds and Wills—George Calhoun, Esq.

Coroners—W. H. Lewis, M. D., P. R. Moore, Robert Wright, D. H. Steer, Silas Lynds, E. Ritchie, W. A. West and S. C. Murray, M. D.

Commissioners for taking Affidavits in the Supreme Court—Geo. Calhoun, Elisha Peck, Samuel Gross, James M. Stevens and William P. Robinson, Esquires, and the Attornies practising in the County.

Attornies and Solicitors—Samuel G. Morse, M. B. Palmer, Charles A. Peck, George H. Steadman, Jos. H. Dickson, William A. Trueman, Jos. H. Lomax and Allen W. Bray.

Commissioners of Parish Courts—Hopewell: Hon. A. R. McLelan and Elisha Peck. Hillsborough: John Wallace and David Balzley. Coverdale: Alex. W. Leeman and E. S. Outhouse. Harvey: J. A. Turner and J. Alf Stevens. Elgin: Wm. P. Robinson and Ralph E. Colpitts. Alma: David Cleveland.

Issuers of Marriage Licenses—M. B. Palmer, Hopewell; Gilbert Chapman, Coverdale; Joseph A. Turner, Harvey; James Horsman, Elgin; S. S. Hoar, Alma; J. S. Atkinson, Albert.

Commissioners for taking Special Bail in the Supreme Court at Hopewell—Geo. Calhoun, Esq. At Hillsboro, Samuel Gross. Riverside: A. McLelan.

Commissioners of Sewers for Hopewell—Valentine Smith, M. Downie, Gideon Gray and Mariner M. Tingley.

Revising Barrister—Hon. W. Wedderburn.

John E. Beatty to be Vendor of Liquors, under the Canada Temperance Act, for the Parish of Hillsborough.

Auctioneers—Samuel Gross, K. Beyanson, Hillsborough; Samuel Stewart, Hopewell Cape; Thomas Kinney, Harvey; George Wood, Albert.

Game Warden—S. C. Murray.

Teacher of the Grammar School—N. Duffy, Harvey.

#### MUNICIPALITY OF ALBERT.

Warden—G. R. Smith, Harvey.

Councillors—Hopewell, G. H. Minor and S. J. Calhoun; Hillsborough, Chas. J. Osman and Peter Duffy; Coverdale, James Ryan and C. Gaskin; Harvey, W. A. West and James A. Smith; Elgin, R. A. Smith and David Garland; Alma, Pringle Kelly and D. D. Lutwick.

### COUNTY OF CARLETON.

Judge of the County Court—James G. Stevens. Wm. M. Connell, Clerk. Clerk of the Circuits—A. B. Connell, Esq.

High Sheriff—Fred. R. Jenkins Dibblee, Esq. Deputy—Wm. W. Hammond.

Clerk of the Peace—Wm. M. Connell, Esq.

Surrogate—Lewis P. Fisher, Esq.

Registrar of Probates—John C. Winslow, Esq.

Registrar of Deeds and Wills—David Munro, Esq. Deputy—Donald Munro, Esq.

Commissioners for taking Affidavits in the Supreme Court—Lewis P. Fisher, George Connell, John C. Winslow, William M. Connell, George L. Raymond, R. K. Jones, S. B. Appleby, James A. Phillips, Daniel C. Coursey, A. B. Connell, Williamson Fisher, Josiah R. Murphy, W. W. Hay, Norman W. Winslow and D. McLeod Vince, Esqs.



## PALITIES.

T.

Wedderburn, Samuel

Clerk of the Circuit

Wright, D. H. Stee

Court—Geo. Calho

William P. Robins

Palmer, Charles A. Pe

Trueman, Jos. H. Lom

A. R. McLelan

David Baizley. Coverd

A. Turner and J. Alf

Colpitts. Alma: Da

pewell; Gilbert Chapm

Trueman, Elgin; S. S. Ho

Supreme Court at Ho

Gross. Riverside: A.

ne Smith, M. Downin

the Canada Temperan

rough; Samuel Stewa

Wood, Albert.

y.

Calhoun; Hillsboroug

Ryan and C. Gaskin

R. A. Smith and Dav

N.

m. M. Connell, Clerk.

ty—Wm. W. Hammon

Deputy—Donald Mun

reme Court—Lewis P.

M. Connell, George L.

lips, Daniel C. Cours

W. W. Hay, Norma

holders of Marriage Licenses—W. M. Connell, Howard B. White, G. R. Burt, J. Miller, Wentworth Winslow, J. R. Murphy, David J. Wiley and W. W. Esqs.

Notaries Public—Lewis P. Fisher, George Connell, John C. Winslow, Wm. Connell, S. B. Appleby, Daniel C. Courser, Charles O'Donnell, Williamson, Josiah R. Murphy and D. McLeod Vince, Esqs.

Commissioners for taking Special Bail in the Supreme Court.—George L. Hammond and David Munro, Esqs.

Acting Attorneys—L. P. Fisher, George Connell, John C. Winslow, Wm. Connell, R. K. Jones, Stephen B. Appleby, D. C. Courser, A. B. Connell, Jameson Fisher, Josiah R. Murphy, D. McLeod Vince, Norman W. Win-

and Daniel Jordan, Esqs.

Commissioners for Parish Civil Courts—William W. Hammond, Wood-

ck; D. McLeod Vince, Northampton; Ivory Kilburn, Richmond; James

Agnes, Peel; Jas. Simonson, Wakefield; Matthew Hutchison, Wicklow;

Agnes, Peel; Jas. Simonson, Wakefield; Matthew Hutchison, Wicklow;

Agnes, Peel; Jas. Simonson, Wakefield; Matthew Hutchison, Wicklow;

Agnes, Peel; Jas. Simonson, Wakefield; Matthew Hutchison, Wicklow;

Agnes, Peel; Jas. Simonson, Wakefield; Matthew Hutchison, Wicklow;

Agnes, Peel; Jas. Simonson, Wakefield; Matthew Hutchison, Wicklow;

Agnes, Peel; Jas. Simonson, Wakefield; Matthew Hutchison, Wicklow;

Agnes, Peel; Jas. Simonson, Wakefield; Matthew Hutchison, Wicklow;

Agnes, Peel; Jas. Simonson, Wakefield; Matthew Hutchison, Wicklow;

Agnes, Peel; Jas. Simonson, Wakefield; Matthew Hutchison, Wicklow;

Agnes, Peel; Jas. Simonson, Wakefield; Matthew Hutchison, Wicklow;

Agnes, Peel; Jas. Simonson, Wakefield; Matthew Hutchison, Wicklow;

Agnes, Peel; Jas. Simonson, Wakefield; Matthew Hutchison, Wicklow;

Agnes, Peel; Jas. Simonson, Wakefield; Matthew Hutchison, Wicklow;

Agnes, Peel; Jas. Simonson, Wakefield; Matthew Hutchison, Wicklow;

Agnes, Peel; Jas. Simonson, Wakefield; Matthew Hutchison, Wicklow;

Agnes, Peel; Jas. Simonson, Wakefield; Matthew Hutchison, Wicklow;

Agnes, Peel; Jas. Simonson, Wakefield; Matthew Hutchison, Wicklow;

Agnes, Peel; Jas. Simonson, Wakefield; Matthew Hutchison, Wicklow;

Agnes, Peel; Jas. Simonson, Wakefield; Matthew Hutchison, Wicklow;

Agnes, Peel; Jas. Simonson, Wakefield; Matthew Hutchison, Wicklow;

Agnes, Peel; Jas. Simonson, Wakefield; Matthew Hutchison, Wicklow;

Agnes, Peel; Jas. Simonson, Wakefield; Matthew Hutchison, Wicklow;

Agnes, Peel; Jas. Simonson, Wakefield; Matthew Hutchison, Wicklow;

Agnes, Peel; Jas. Simonson, Wakefield; Matthew Hutchison, Wicklow;

Agnes, Peel; Jas. Simonson, Wakefield; Matthew Hutchison, Wicklow;

Agnes, Peel; Jas. Simonson, Wakefield; Matthew Hutchison, Wicklow;

Agnes, Peel; Jas. Simonson, Wakefield; Matthew Hutchison, Wicklow;

Agnes, Peel; Jas. Simonson, Wakefield; Matthew Hutchison, Wicklow;

## MUNICIPALITY OF CANLETON.

Warden—Colin King.

Secretary-Treasurer—Randolph K. Jones.

Auditor—Samuel Watts.

Councillors—Woodstock: G. R. Ketchum and Wallace W. Hay; Wake-

field: L. S. Harding and George Stickney; Richmond: Jas. Watson and

Alter Hay; Northampton: Robert Brown and William Hale; Brighton,

Muel E. Campbell and Alex. Nevors; Peel: C. A. Harmon and John R.

mpkins; Aberdeen: John McIntosh and William Hemphill; Kent: John

erson and John Ahern; Wicklow: Andrew Caldwell and Geo. L. Cronk-

ne; Wilmet: James A. Baxter and Colin King; Simonds: W. L. Drier and

mea A. Lipsett.

## TOWN OF WOODSTOCK.

Mayor—H. A. Connell.

Councillors—Simon McLeod, W. B. Belyea, J. R. Murphy, LL. B., John

Lauchlan, W. T. Drysdale and J. T. A. Dibblee, Esqs.

Town Clerk—J. N. W. Winslow.

Police Magistrate—Wm. Dibblee, Esq.

Town Marshal—W. R. Snow.

Treasurer and Receiver of Taxes—Williamon Fisher.

Collector of County Rates—Israel Churchill.

Postmaster—John C. Winslow, Assistant—H. W. Bourne.

Branch Bank of Nova Scotia—Wm. Haliburton; R.V. Stavert, Accountant.

Maritime Branch Bank—Gilbert W. Vanwart, Manager; G. A. White,

Accountant; R. S. Stewart, Teller.

Superintendent Water Works—Donald Munro.

Engineer Water Works—Alex. Dunbar.

Chief Engineer Fire Department—F. Herbert Dibblee.

## COUNTY OF CHARLOTTE.

Judge of the County Court—James G. Stevens, Esq. George S. Grim-

mer, Clerk.

Clerk of the Circuits—G. S. Grimmer, Esq.

High Sheriff—R. A. Stuart, Esq.

Clerk of the Peace and Keeper of the Rolls—G. S. Grimmer, Esq.

Judge of Probates—Hon B. R. Stevenson.  
 Registrar—M. N. Cockburn, Esq.  
 Registrar of Deeds and Wills—Harris H. Hatch, Esq.  
 Commissioners for taking Affidavits in the Supreme Court—Abraham Young, D. Wetmore, John McIntosh, Edmund Dagget, W. A. Fraser Barry, and all Attornies of the Supreme Court.  
 Commissioners for taking Bail—G. S. Grimmer, St. Andrews; W. Fraser, Grand Manan; T. Barry, St. George.  
 Notaries Public—John F. Grant, James G. Stevens, jr., James Mitchell Lewis A. Mills, M. McMonagle and W. C. H. Grimmer, (St. Stephen). G. S. Grimmer, Benjamin R. Stevenson and Jas. Bolton, (St. Andrews).  
 Commissioners of Parish Civil Courts—A. Judson Seelye, Esq., (St. George). Henry Smith, Esq., (West Isles). C. E. O. Hatheway, (St. Andrews). D. Culley, (St. Stephen).  
 Revising Barrister—Hon. J. Stevens.  
 Coronors—David Mowatt, Samuel T. Grove, M. D., Thomas Dick, M. D., Herbert McLachlin, Duncan Myrshall, M. D., H. P. Reynolds, M. D., J. Wade, M. D., H. Gove, M. D., Frank I. Blair, M. D., and William M. Dehnstadt, M. D.  
 Auctioneers—George F. Campbell, S. F. Nesbitt, C. E. O. Hatheway, Richard Dyer and James Bolton.  
 Issuers of Marriage Licenses—George S. Grimmer, (St. Andrews), Chas. Johnson, (St. George), Luke Byron, (Campobello), George Hill, M. P., (St. Stephen), G. K. Wetmore, (West Isles), Cyrus Cheney, (Grand Manan), Oscar Hanson, (Lepraux).

## MUNICIPALITY OF CHARLOTTE.

Warden—Thomas T. Odell, Esq.  
 Secretary—George S. Grimmer, Esq.  
 Treasurer—William Whitlock, Esq.  
 Auditor—W. C. H. Grimmer, Esq.  
 Councillors—Saint Andrews, Thomas T. Odell and Andrew Lamb; Saint James, William Douglas and John S. Weatherby; St. Stephen, Chas. Cogswell and George Barter; St. David, Thos. Cottrell and Robt. Smith; St. Patrick, J. W. Stephenson and John H. Armstrong; St. Croix, James Russell and David Johnstone; St. George, James McLean and A. J. McGee; Dumbarton, Robert McKinney and Thomas McCann; West Isles, G. K. Wetmore and Albion Heney; Clarendon, John A. Moran and R. M. Graham; Dufferin, Martin L. Young and George Hannah; Grand Manan, W. E. Talton and B. Noyes, M. D.; Campobello, Daniel Vennel and C. F. Batson; Lepraux, H. P. Reynolds, M. D. and John Ellis; Pennfield, Samuel McKay and William Ash.

## COUNTY OF GLOUCESTER.

Judge of the County Court—Wm Wilkinson, Esq. T. DesBrisay, Clerk.  
 Clerk of the Circuits—Theophilus DesBrisay, Esq.  
 High Sheriff—Laman R. Doucett, Esq.  
 Clerk of the Peace and Keeper of the Rolls—Theophilus DesBrisay, Esq.  
 Surrogate—Theophilus DesBrisay, Esq.  
 Registrar of Probates—D. G. McLaughlin, Esq.  
 Registrar of Deeds and Wills—James M. McGinley, Esq.  
 Stipendiary Magistrate—D. Gustavus McLaughlin, Esq.  
 Stipendiary Magistrate at Caraquet—J. G. C. Blackhall, Esq.  
 Coronors—Joseph Sewell, Wm. Ferguson, D. G. McLaughlin, James G. Blackhall, Gideon M. Dunan, M. D., Robert Rivers, John C. Mehan, Henry A. Saumarez and E. Hutchinson, Esqs.  
 Trustees and Directors of the Grammar School—Theophilus DesBrisay, Hon. John Ferguson, John Kerr and James Hickson, Esqs. Teacher, S. B. Meagher, Esq., B. A.  
 Barristers, Attornies and Notaries Public—Theophilus DesBrisay, D. Gustavus McLaughlin, T. Swayne DesBrisay, John J. Harrington and Narcisse A. Landry.  
 Commissioner for taking Bail in the Supreme Court—John Kerr, Esq.  
 Commissioners for taking Affidavits in the Supreme Court—The Barristers

Attornies  
 Blackhall, John  
 Revising Bar  
 Labor Act  
 Commissioner  
 Master of M  
 Fishery Off  
 ber, Fred  
 Auctioneer  
 r, Phillip  
 Collector of  
 id Leahy  
 ice-Consu  
 mmission  
 G. McLau  
 an and B  
 ther and

Secretary-  
 Auditor-  
 Councillor  
 Thomas Hal  
 ndry, and  
 ppegan,  
 d Hugh C  
 James Drye

Judge of  
 g., Clerk  
 Deputy C  
 Clerk of  
 High She  
 Clerk of  
 Collector  
 Judge of  
 Registra  
 Issuer of  
 Stipendi  
 County  
 County  
 Sitting  
 Inspect  
 Coroner  
 Bruno A.  
 Wallace  
 Revisi  
 Notarie  
 Swedis  
 Comm  
 Comm  
 Auction  
 Daniel I  
 John Ro  
 Game

Ward  
 Secre  
 Coun  
 Clemen

Attornies practising in the County, and Hon. Robert Young, Jas. G. C. Ekhall, John Young, John Kerr and Henry A. Sormony, Esqs.  
 Revising Barrister—T. S. DesBrisay.  
 Labor Act Commissioner—Bernard Commeau.  
 Commissioner under Act 88 Vict., Chaps. 4 and 5—John Kerr, Esq.  
 Issuer of Marriage Licenses—Augustus S. Sutherland, Esq.  
 Fishery Officers—Bathurst, James Hickson; Caraque, Juste Hache; Pettit, Frederick Commeau; Shippegan, Adolph Ache, Esqs.  
 Auctioneers—Wm. Taylor, Hon. Robert Young, Henry W. Baldwin, John R. Phillip Rive, John E. Baldwin, Robert B. Vail and Walter M. Buck, Esqs.  
 Collector of Customs—Wm. J. O'Brien, Esq. Customs Landing Waiter—Wm. Leahy.  
 Vice-Consul Norway and Sweden—John Sivewright, Esq.  
 Commissioners of Parish Courts—Beresford, Bernard Commeau; Bathurst, B. McLaughlin and James M. Thompson; New Bandon, John Foley and John Hornbrook; Caraque, James G. C. Blackhall; Shippegan, Jonathan Van and Henry A. Sormony; Inkerman, Jos. Sewell; Saumarez, William Dyer and Oliver Robichaud, Esqs.

**MUNICIPALITY OF GLOUCESTER.**

Secretary-Treasurer—John Sivewright, Esq.  
 Auditor—John E. Baldwin, Esq.  
 Councillors—Bathurst, Jacob White and Samuel Melanson; Beresford, Thomas Hall and Jerome Boudreau; New Bandon, John Reardon, Uhalde, and Joseph Poirier; Caraque, Juste Hache and Sudgen Legere; Shippegan, Thomas Ahler and Hon. Wm. Taylor; Inkerman, William Walsh and Hugh Cowan; Saumarez, John Young and William Ferguson; St. Isidore, James Drysdale and Charles J. O'Brien.

## COUNTY OF KENT.

Judge of the County Court—Hon. Bliss Botsford, James D. Phinney Esq., Clerk.  
 Deputy County Clerk—W. McInerney.  
 Clerk of the Circuits—Robert Hutchinson, Esq.  
 High Sheriff—Antoine Girouard, Esq.  
 Clerk of the Peace and Keeper of the Rolls—Robert Hutchinson, Esq.  
 Collector of Customs—John Rusk, Esq.  
 Judge of Probates—James D. Phinney, Esq.  
 Registrar of Probates—Caleb Richardson, Esq.  
 Registrar of Deeds and Wills—Thomas Wetmore Bliss, Esq.  
 Issuer of Marriage Licenses—Robert Hutchinson, Esq.  
 Stipendiary Magistrate—Thomas W. Bliss, Esq.  
 County Secretary—George V. McInerney, Esq.  
 County Treasurer—Caleb Richardson, Esq.  
 Sitting Magistrates—T. W. Bliss and A. D'Ollaqui.  
 Inspector of Schools—Valentine Landry, Esq.  
 Coroners—Isaac W. Doherty, M. D., William Johnson, Damien Bourgeois, Rufino A. D'Ollaqui, Alex. P. Landry, M. D., John F. Brine, M. D., and Wallace G. King, M. D.  
 Revising Barrister—Hon. B. Botsford.  
 Notaries Public—The Attornies practising in the County.  
 Swedish and Norwegian Vice-Counsel—Robert Hutchinson, Esq.  
 Commissioner Parish Harcourt—Benjamin F. Bailey.  
 Commissioner Civil Court Parish Dundas—James Barnes.  
 Auctioneers—Richard Sutton, Jacob Ferguson, William Wheaton, Nathaniel Hutchinson, Edmund Hutchinson, John T. Cale, William J. Smith, John Robertson, William B. Deacon, Robert Phinney and B. S. Smith.  
 Game Warden—W. Wheaton.

## MUNICIPALITY OF KENT.

Warden—Andrew Dunn, Esq.  
 Secretary—G. V. McInerney, Esq.  
 Councillors—Carleton, H. A. Cale and Stephen O'Donnell; Acadieville, Clement Daigle and John Doiron; St. Louis, Urbain Johnson and Francis

M. Richard; Richibucto, Jacob Ferguson and Martin Flanagan; Weldford, C. Y. Walker and Anthony Roach; Harcourt, Andrew Dunn and M. T. Glenn; Wellington, J. B. Lamothe and John McKee; St. Mary's, O. J. L. Blanc and Luke Johnson; Dundas, T. M. Coguen and Jude Bourgeois.

## COUNTY OF KINGS.

Judge of the County Court—Wm. Wedderburn, Esq. Alfred E. McLeod, Esq., Clerk.

Stipendiary Magistrate—George H. Wallace, Esq.

Clerk of the Circuits—Isaac H. Hallett, Esq.

High Sheriff—Samuel N. Freeze, Esq. Deputy Sheriff and Jailor—Joseph W. Sproul.

Keeper of the Rolls, Judge of Probates, Clerk of the Peace and Secretary—Treasurer—George Oty, Esq.

Registrar of Probates—James Cookson, Esq.

Registrar of Deeds—George Barnes, Esq.

Coroners—A. C. Evenson, James Wetmore, jr., Adino Paddock, M. D., O. Purdy, Rufus A. Stockton, John Wilson, John M. Raymond, Allan McLeod, George Rix Price, William Keith, Wm. B. McKeel, Foster McFarland, M. D., Joshua Burnett, M. D., William Keith, John Brady, M. D., William Fairweather, Peter Brennan, Wm. Buchanan, J. E. B. McCready, James Fenwick, Frederick McPherson, D. Beverley Hatfield, John H. Raymond, Jas. A. Moore, D. J. McLellan, Peter Campbell, George H. Johnson, M. D., Chas. Murray, M. D., John H. Ryan, M. D., Jas. A. Moore, D. T. McLellan, Joshua Oldfield, J. Faulkner, Henry G. Fowler, Bliss Thorne, M. D., Samuel Morton and Samuel F. Wilson.

Commissioners for taking Affidavits and Bail in the Supreme Court—A. C. Evanson, John C. Price, S. Foster, J. W. Nowlan, Philo M. Raymond, James Cookson, Nelson Arnold, George Barnes and D. T. McLellan, Esqs.

Issuers of Marriage Licenses—William Baskin, James Cookson, Wm. Fairweather, Chas. M. Hunt, S. N. Freeze, Andrew McAfee and John R. Merritt, Esquires.

Revising Barrister—Hon. W. Wedderburn.

Auctioneers—E. S. Freeze, William H. White, E. Perkins, Samuel Freeze, Gilford Cougle, Benjamin Sproul, Abraham Johnson, jr., William Keith, James E. Fryers, Isaac Pearson, John D. Mabee, Joseph D. Baxter, Joseph Belyea, T. G. Barnes, W. M. Teakles, Samuel Gosline, Noah Keith, William A. Stockton, J. McNaught, J. Sharp, B. L. Crawford, G. Downey, D. M. Johnson, Douglas Fairweather, Samuel Foster, James W. Nowlan, John E. Ryan, G. H. Whiting and Chas. H. Morrison.

Commissioners of Parish Civil Courts—William Buchanan, Esq., Westfield; William McKel, Esq., Greenwich; John McIntyre, Esq., Kars; John Woodward, Esq., Rothesay; J. D. Micheau Keator, Esq., Hampton; J. Douglas Baxter, Esq., Norton; William J. Brittain, Esq., Springfield; Wm. Barnes, Esq., Upham; Weeden Fowler, Esq., Hammond; William Keith, Esq., Havelock; Studholm; C. D. Fairweather, Esq., Kingston.

Game Warden—Lewis J. Almon.

## MUNICIPALITY OF KINGS.

Warden—Elias S. Freeze, Esq.

Councillors—Cardwell, Elias S. Freeze and John Moore; Greenwich, W. Ludlow Belyea and Sancton Belyea; Havelock, John H. Mace and Oswald N. Price; Hampton, George L. Taylor, M. D., and Chas. J. Smith; Hammond, Robert W. Forsyth and D. J. Fowler; Kars, William Helms and Geo. W. Palmer; Norton, D. B. Hatfield and A. B. Hayes; Rothesay, Jas. S. Kierstead and Neil McLaughlin; Studholm, A. J. Kierstead and D. S. Sinnott; Sussex, George W. Fowler and Isaac Bunnell; Springfield, J. A. S. Kierstead and George G. G. Scovil; Upham, Henry G. Fowler and James M. Campbell; Westfield, D. W. McKenzie and A. M. Woodman; Waterford, Jas. A. Moore and Medley Parlee; Kingston, John O. Dann and R. W. Wetmore.

Meetings of Council—3rd Tuesday in January, and last Tuesday in June.

Judge of  
Clerk of  
High She  
Clerk of  
Judge of  
Barrister  
Notary P  
Registrar  
Registrar  
Coroner  
Hilair Pelt  
Commis  
and Enoch  
Issuers of  
D. Bryam  
Commis  
A. Rainst  
Parish C  
Cyr; Mad  
Thiboude  
Free Gr  
Esquire.  
Auction  
Game V

Warden  
Secretar  
Treasur  
Auditor  
Council  
Hilaire, J  
tin and F  
Leonard

Judge  
Clerk.  
Clerk.  
High  
Clerk  
Judge  
Regis  
Regis  
Coro  
Benson  
John  
M. D.  
Micha  
Com  
Park,  
Par  
Bar  
Q C.  
Char  
L J T  
Esqu  
Iss  
and  
Co  
Au  
Jam  
Ro

## COUNTY OF MADAWASKA.

Judge of the County Court—James G. Stevens, Esq.  
 Clerk of the County Court and Clerk of the Peace—Barry R. Plant, Esq.  
 High Sheriff—J. Francis Rice, Esq.  
 Clerk of the Circuits—Barry R. Plant, Esq.  
 Judge of Probates—Barry R. Plant, Esq.  
 Barristers and Attornies—A. Rainsford Balloch and Barry R. Plant, Esqs.  
 Notary Public—A. Rainsford Balloch, Esq.  
 Registrar of Probates—Hilaire Peltier, Esq.  
 Registrar of Wills and Deeds—Hilaire Peltier, Esq.  
 Coroners—John Lynch, S. C. Hudon, Edwin Akerley, Mathias Nadeau, Hilaire Peltier and F. A. Couillard, Esqs.  
 Commissioners to Solemnize Marriage—J. E. Hodgson, Edwin Akerley and Enoch Baker, Esqs.  
 Issuers of Marriage Licenses—Thomas Emerson, Stephen Hasey and P. O. Bryam, Esqs.  
 Commissioners for taking Affidavits to be read in the Supreme Court—A. Rainsford Balloch, Barry R. Plant and John T. Hodgson, Esqs.  
 Parish Court Commissioners—St Francis, R S Peltier; St Hilaire, Honore Cyr; Madawaska, B R Plant; St Jacques, Doudie Bosse; St Basil, P A Thibodeau; St Ann, Abraham Perron; St Leonard, D O Burgoine.  
 Free Grant Commissioner for Mischeud Settlement—Francis Mischeud, Esquire.  
 Auctioneer—J L Rice, Esq.  
 Game Warden—A Rainsford Balloch, Esq.

## MUNICIPALITY OF MADAWASKA.

Warden—Maxime Martin, Esq.  
 Secretary-Treasurer—A Rainsford Balloch, Esq.  
 Treasurer—Alexis Cyr, Esq.  
 Auditor—Hilaire Peltier, Esq.  
 Councillors—St Francis, Mathias Nadeau and Antoine Lavoisier; Saint Hilaire, Jos Pierre Mischeud and Olive Chesse; Madawaska, Maxime Martin and P A Babin; St Basil, Levite Theriault and Louis Thibodeau; St Leonard, Basil Beaulieu and Christoph Paree.

## COUNTY OF NORTHUMBERLAND.

Judge of the County Court—Hon. W. Wilkinson. Samuel Thomson, Esq., Clerk.  
 Clerk of the Circuits—Samuel Thomson, Esq., Q. C.  
 High Sheriff—John Shereff, Esq.  
 Clerk of the Peace and Keeper of the Rolls—Samuel Thomson, Esq., Q. C.  
 Judge of Probates—Samuel Thomson, Esq., Q. C.  
 Registrar—J. B. Fraser, Esq.  
 Registrar of Deeds and Wills—John Lawlor, Esq.  
 Coroners—Allan A Davidson, Robert B Wasson, Edward Rogers, John S Benson, John Thomson, M D, B N T Underhill, C C Watt, John Pallen, M D, John Pond, John Johnson, Joseph Chaplin, Wm P Bishop, J H Freeman, M D, Phineas Williston, Alfred C Smith, M D, J McDonald, Louis N Allan, Michael S Benson, John Ramford, Frank B Swin and Jer O Sullivan, Esqs.  
 Commissioner for taking Bail and Affidavits in the Supreme Court—Wm Park, Esq.  
 Parish Court Commissioner—Harwicke, Alexander G Williston.  
 Barristers, Attornies and Notaries Public—Newcastle, Allan A Davidson, Q C, Samuel Thomson, Q C, Michael Adams, W A Park, E P Williston, and Charles J Thomson, Esquires; Chatham, A A Davidson, Jr, Richard Carman L J Tweedie, G B Fraser, Andrew Johnson, R B Adams and Robert Murray, Esquires.  
 Issuers of Marriage Licenses—S Thomson, Joseph R Goggin, Harvey Doak and John S Pond, Esquires.  
 Commissioner for Parish Court—Chatham, George B Fraser, Esq.  
 Auctioneers—Charles Marshall, John Fish, Jabez B Snowball, Robt Blake, James Johnson, W Wyse and Charles C Watt, Esquires.  
 Revenue Officers—Chatham, Collector, Daniel Ferguson; Walter, Searcher

and Locker. W Anderson. Newcastle—Collector, R Haddow; Walter, Searcher and Locker, D McGuar.

Collector of Inland Revenue—R H Lawlor.

Consuls—Norwegian, Hon R Hutchinson; Prussian, Edward Hutchinson, Esquire.

United States Consular Agent—R R Call, Esq.

Revising Barrister—Hon W Williston.

Chatham Gaslight Company—Richard Hockin, Esq, President; William Muirhead and Dr J Pallen, Esquires, Directors.

Board of Health—Chatham, Lemuel J Tweedie, J M G Baxter, M D, John Coleman, Donald McLachlan and Patrick Connors, jr.

Board of Health, Newcastle—John B Nicholson, A O Smith, M D, Hiram A Fish, M D, Robert Ritchie and Robert McLean, M D.

#### MUNICIPALITY OF NORTHERMBERLAND.

Warden—A Adams.

Secretary-Treasurer—S Thomson. Q C.

Councillors—Ludlow, John Canipbell, Abel R Pond; Blissfield, Enoch A Bamford, Samuel Freeze; Blackville, John McLaughlin, James Donalds; North Esk, Michael Ryan, Anthony Adams; South Esk, Jared Tozer, John Parks; Derby, James Robinson, Francis H Jardine; Nelson, Daniel Baldwin, Allan A M Saunders; Rogerville, Urbain S Cormier, Peter Thibedeau; Newcastle, Charles E Fish, John Morrissey; Chatham, Roger Flanagan, Peter Loggie; Glenelg, Hugh Cameron, Charles Rainsborow; Hardwick, Jeremiah Sullivan, T B Williston; Ainswick, A G W McKenzie, Roman Savory.

#### COUNTY OF QUEENS.

Judge of the County Court—James Steadman, Esq. J R Curry, Esq, Clerk.

High Sheriff—W S Butler, Esq.

Clerk of the Peace—T M Wetmore, Esq.

Clerk of the Circuit—T M Wetmore, Esq.

Judge of Probates—T M Wetmore, Esq.

Registrar of Probates—James R Curry, Esq.

Registrar of Deeds—Robert T Babbitt, Esq.

Notaries Public—Charles A Harding, J R Curry and B S Palmer, Esqs.

Barristers and Attorneys—Charles A Harding, James R Curry and T M Wetmore, Esqs.

Issuers of Marriage Licenses—William H White, Hiram Cody, B S Palmer, R P Yeomans, D M Pearson, John Law and G W H Palmer, Esq.

Crooners—R T Babbitt, John Murphy, S V White, Ambrose Palmer, Edward W Slipp, Robert D Akerley, Samuel R Stewart, Mayes Case, Isaac C Burpee, Malcolm C McDonald, M D, Mich Y Cox, Abraham Wiggins, Thos H Pearson, Sydney A Dibblee, James G C Heatherington, T W Perry, J G Nugent and George Smith, Esqs.

Commissioners for taking Special Bail in the Supreme Court—Charles Keith, Robert T Babbitt, David Ferguson and George H Jones, Esqs.

Commissioners for taking Affidavits to be read in the Supreme Court—Charles A Harding, James R Curry, Robert T Babbitt, (Gagetown), Thomas Leonard, (Petersville), John Goldfinch, Isaac C Burpee, (Chitman), Charles Keith, (Brunswick), Joseph B Perkins, (Petersville), George N Golding, (Wickham), Samuel L Peters, (Hampstead), Charles E Lanagan, (Chitman), T M Wetmore and James Palmer, Esqs.

Commissioners of Parish Courts—T M Wetmore, Gagetown; Thomas Leonard, Petersville; George J Worden, Wickham; Isaac C Burpee, Chitman; Nathaniel B Cottle, Cambridge; S B Stewart, Canning; Benjamin S Palmer, Hampstead; George E McLeod, Waterborough; Thos O'Donnell, Johnston.

Revising Barrister—Hon. J. Steadman.

Auctioneers—Archibald McAllister, David Ferguson, James Gardiner, Gagetown; John Armstrong, William Hogshaw, Thomas Leonard, C N Darrab, Petersville; James Pearson, Johnson; Isaac Vanwart, Wickham; Walter S. Butler, Canning; Lawrence O'Leary, Charles Keith, Brunswick; Thomas Dykeman, N B Cottle, Cambridge; I S Vanwart, Hampstead; T William Perry, William Somerville, J P Belyea, Charles M Lawson, W Cooper and Amos S Corey.

Ward  
Secret  
Audit  
Counc  
Robin  
Carey  
Esqs, C  
wart an  
Esqs, J  
Granvil  
James

Judge  
Clerk.  
High  
Clerk  
Clerk  
Surre  
Regi  
Regi  
Supr  
Esquir  
Issu  
Com  
(Camp  
Com  
Mott,  
Free  
Reve  
Custom  
Willia  
Jacqu  
Cham  
Cor  
Samu  
Re  
Fish  
Verg  
Te  
An  
Re  
Muro  
Trea  
Ga

Se  
Tr  
A  
C  
and  
Col

J  
C  
H



## MUNICIPALITY OF QUEENS.

Warden—Carey Estabrooks, Esq.

Secretary-Treasurer—R T Babbitt, Esq.

Auditor—N B Cottle, Esq.

Councillors—Alfred Humphrey and Wm B Carey, Esqs, Brunswick; Jas S Robinson and Abiathar F Camp, Esqs, Cambridge; R P Yeomans and Carey Estabrooks, Esqs, Canning; Wm McAllister and R D Richardson, Esqs, Chipman; Chas H Ebbett and Henry Cay, Esqs, Gagetown; J S Vanwart and Ellisha Clark, Esqs, Hampstead; T Wm Perry and John Leonard, Esqs, Johnston; John E Woods and Peter Lingley, Esqs, Petersville; John Granville and James F Roberts, Esqs, Waterborough; L S Vanwart and James McCrea, Esqs.

## COUNTY OF RESTIGOUCHE.

Judge of the County Court—William Wilkinson, Esq; J S Morse, Esq, Clerk.

High Sheriff—William H Phillips, Esq.

Clerk of the Circuits—James S Morse, Esq.

Clerk of the Peace and Keeper of the Rolls—James S Morse, Esq.

Surrogate—James S Morse, Esq.

Registrar of Deeds and Wills—John Barbarie, Esq.

Registrar of Probates—John Barbarie, Esq.

Supervisors of Roads—Robert Sinclair, James Jamieson and John Culligan, Esquires.

Issuer of Marriage Licenses—J C Barbarie, Esq.

Commissioners for taking Bail in the Supreme Court—Charles Murray (Campbellton), William Montgomery, Esquires.

Commissioners for Parish Courts—William S Smith, Dalhousie; William Mott, Addington; John McMillan, Colborne; Andrew Harvey, Durham, Free Grant Commissioner, Sunnyside—Dugald Carmichael.

Revenue Officers—Port of Dalhousie, William Montgomery, Collector of Customs; E J Stewart, Waiter, Searcher and Locker. Preventive Officers—William Jamieson, Dalhousie; James McMillan, New Mills; William Doyle, Jacquet River. Campbellton, Archibald McKenzie, Deputy Treasurer; A R Chamberlain, Waiter, Searcher, &c.

Coroners—James S Morse, Allen McKendrick, William Disbrow, M D, Samuel Shaw, M D, Victor J A Vernon, M D

Revising Barrister—Hon W Williston.

Fishery Wardens—William McMillan, Alexander McPherson and Albert J Verge (Cross Point).

Teacher of the Grammar School—Alexander Ross.

Auctioneers—William Mowatt, J S Morse, Robert Moffatt and Geo Gordon.

Restigouche Agricultural Society—William Montgomery, President; John Murchie and Alexander Dickie, Vice-Presidents; W H Phillips, Secretary-Treasurer.

Game Warden—Dr William Grey Disbrow.

## MUNICIPALITY OF RESTIGOUCHE.

Secretary—Henry A Johnston, Esq.

Treasurer—William Montgomery, Esq.

Auditor—David Ritchie, Esq.

Councillors—John McNiesh and James Moffat, Dalhousie; W W Doherty and A E Alexander, Addington; George H White and Robert Connacher, Colborne; John Culligan and Thomas Hayes, jr, Durham.

## COUNTY OF SUNBURY.

Judge of the County Court—James Steadman, Esq; George J. Bliss, Clerk.

High Sheriff—Charles H Clowes, Esq.

Clerk of the Circuits—Charles W Beckwith, Esq.

Clerk of the Peace—George J Bliss, Esq.

Judge of Probates—Thomas A Beckwith, Esq.

Registrar of Deeds and Wills and Registrar of Probates—Frederick Harrison.

Issuer of Marriage Licenses—David S Duplisea.



Commissioners for Taking Affidavits---Thomas A Beckwith, C H Clowes, George Hoben and Charles Kingston, Esquires.

Commissioners of Parish Courts---Thomas A Beckwith, Burton; Charles Brown, Maugerville; Nathan P Day, Sheffield; John D Wilnot, Lincoln; Thomas E Smith, Blissville; Timothy Coleman, Gladstone; James Miller, sr, Northfield.

Receiver of Royalties for Sunbury and Queens---John Maynard, Esq.

Coroners---Gerhardus Clowes, Moses H Coburn, Frederick Seely, Thomas Turney, John R Seely, Henry Rees, Albert Ferguson, John T Bailey, H B Mitchell, Thomas Taylor, George Noble, David W Hartt, Thomas H Kelly, George A Perley and James H Hayward, Esquires.

Revising Barrister---Hon J Steadman.

Auctioneers---Thomas A Beckwith, Wm Burpee, and Jas S White, Esqs.

Game Warden---A M Matthews, Esq.

Sunbury Agricultural Society---President, R W Foster; Vice-Presidents, Charles B. Harrison, Thomas Perley, D H Burpee, F B Taylor, A Barker; Secretary, Whitehead Barker; Treasurer, James Bailey.

#### MUNICIPALITY OF SUNBURY.

Warden---J Wesley Hoyt, Esq.

Auditor---D S Duplisea, Esq.

Secretary-Treasurer---W E Taylor, Esq.

Councillors---Maugerville, Rand Foster, George A Perley; Sheffield, Thos P Taylor, C J Burpee; Lincoln, Alberry Grass, Parker Glasier; Burton, G E Armstrong, James Holden; Gladstone, D W Hartt, J Tracy; Blissville, J W Hoyt, John Murphy.

#### COUNTY OF VICTORIA.

Judge of the County Court---James G Ste. is, Esq. D B Gallagher, Clerk.

High Sheriff---James Tibbitts, Esq.

Clerk of the Circuits---W F Kertson, Esq.

Keeper of the Rolls and Clerk of the Peace---D B Gallagher, Esq.

Judge of Probates---W F Kertson, Esq.

Registrar of Probates---James Tibbitts, Esq.

Registrar of Deeds and Wills---John C McClusky, Esq.

Commissioners for taking Special Bail---Adam Beveridge, Hon John Costigan.

Issuers of Marriage Licenses---William Everitt, H B Peterson, Saul Bishop, Leonard Kelly and Benjamin Kilburn, Esq.

Abolition and Imprisonment of Debtors' Act---F W Brown, D B Gallagher and P H Davies, Esq.

Commissioners for taking Affidavits in the Supreme Court---Hon John Costigan, F W Brown, D B Gallagher, John E McClusky and R H Davies, Esq.

Commissioners of the Parish Courts---Andover, Joseph Barnes and James A Armstrong; Grand Falls, F W Brown and Lewis Rivers; Perth, Moses Craig and Murray B Cox; Drummend, H Peter, Lingord Peterson; Gordon, John Ryan; Lorne, John McDougall.

Free Grant Commissioner for Leonard Settlement---Charles R Scoles.

Board of Valuers---A J Beveridge and Walter Graham, Andover; Moses J Price, Drummend.

Coroners---R W L Tibbitts, M P P, Walter Graham, E Hutchinson and George W Murphy, Esq.

Barristers and Notaries Public---W F Kertson, D B Gallagher, Alex Straton and R H Davies, Esq.

Revising Barrister---D B Gallagher.

Seizing Officer---John Ryan, Esq.

Colle  
Bedell.  
Prev  
Auct  
J Rayn  
Trus  
and Re  
Vice  
Gam

War  
Secr  
Auc  
Cou  
Curry  
Clusky  
Alex  
Evere

Jud  
Clerk  
Stip  
Herre  
Cler  
Cler  
Hig  
Pol  
Sit  
Jame

Ju  
Re  
Re  
Co  
Rob  
Rah  
Nel  
Wm  
Gav  
D,  
(

wa  
an  
bu  
ma

ar  
Ju

A  
D  
V

I  
s

[1886.]

ckwith, C H Clowes,  
th, Burton; Charles  
D Wilmot, Lincoln;  
ne; James Miller, sr,  
Maynard, Esq.  
erick Seely, Thomas  
John T Bailey, H B  
Thomas H Kelly,  
as S White, Esqs.  
er; Vice-Presidents,  
Taylor, A Barker;  
y; Sheffield, Thos P  
sier; Burton, G E  
ey; Blissville, J W

sq. D B Galla-

allagher, Esq.

Esq.  
ridge, Hon John

Peterson, Saul

Y Brown, D B

ne Court—Hon  
McClusky and

h Barnes and  
Lewis Rivers;  
nd, H Peter,  
McDougall.

t—Charles R  
m, Andover;

Hutchinson

llagher, Alex

1886.]

WESTMORLAND.

61

Collector Customs—F W Brown, Esq. Sub-Collector—George A Bedell.

Preventive Officer—George Baird.

Auctioneers—F W Brown, John McClusky, Lewis Pickett, Saml J Raymond and H Peter, Lingord Peterson.

Trustees of Grammar School—Geo T Baird, Jos Barnes, A J Perley and Rev Leo A Hoyt.

Vice-Counsel for His Hawaiian Majesty—Frederick W Brown, Esq.

Game Warden—Adam Beveridge, Esq.

MUNICIPALITY OF VICTORIA.

Warden—Geo W Day, Esq.

Secretary-Treasurer—Alex Straton, Esq.

Auditor—A J Perley, Esq.

Councillors—Andover, J E Porter and Judson C Munzer; Perth, David Curry and William Paul; Grand Falls, P G Fraser and Charles McClusky; Drummond, William Brayall and George W Day; Gordon, Alex Walker and John Smith; Lorne, Isaac Gaunce and William Everett.

# COUNTY OF WESTMORLAND.

Judge of the County Court—Hon Bliss Botsford. J B Peck, Esq, Clerk.

Stipendiary and Police Magistrate, Parish of Salisbury—Thomas Herrett, Esq.

Clerk of the Circuits—R Barry Smith, Esq.

Clerk of the Peace and Keeper of the Rolls—Charles E Knapp, Esq.

High Sheriff—Robert A Chapman, Esq.

Police Magistrate, Moncton—J Wortman, Esq.

Sitting Magistrates, Moncton—R Barry Smith, David Grant and James Flannagan, Esq.

Judge of Probates—A E Oulton, Esq.

Registrar of Probates—Charles E Knapp, Esq.

Registrar of Deeds and Wills—William Backhouse, Esq.

Coroners—Jacob Wortman, W J M Hanington, J W Chapman, Robert Bell, Chipman W Smith, John Backlock, Colin VanBuskirk, Ralph Siddall, Thomas A LeBlanc, Charles Somers, Clement Bourke, Nelson O Trites, Wm W Irvine, George Dixon, Edward G Gooden, Wm Dobson, John Irvine, J C Price, Elias W Elliott, Wm Bissett, F Gaudet, M D, Blair Estabrooks, John Baird, E Moore, J D Ross, M D, James Outhouse and Roland F Keith, Esq.

Commissioners for taking Affidavits in the Supreme Court—Edward Cogswell and Robert Hallet, Esq., Sackville; D Hanington and William B Deacon, Shediac; S S Wilmot and John Boyd, Salisbury; Howard D Charters, Moncton; Point DeBute, Martin True-man and all the Attornies-at-Law in the County.

Commissioners for taking Special Bail in the Supreme Court—Howard D Charters, Moncton; William B Deacon, Shediac, and the Judge of the County Court in the County.

Notaries Public—D L Hanington, Charles E Knapp, J B Peck and A D Richard, Dorchester; Chris Milner and H A Powell, Sackville; D Hanington and William B Deacon, Shediac; Bliss Botsford, Harvey Atkinson, R Barry Smith, R A Borden and C A Steeves, Moncton.

Commissioners of Parish Civil Courts—J Wortman and Lovell Lewis, Moncton; George Chapman, Salisbury; William B Deacon and F G Harshman, Shediac; S G Gilbert and M F Richards, Dor-

chester; William Duncan and Patrick Hebert, Botsford; Samuel Sharp and Chappelle Sillicker, Westmorland; William F George and Walter Cahill, Sackville; Thomas Herritt, Petitcodiac.

Commissioner of Sewers for Fronty Hollow Marsh, Sackville—Jas Lowerison.

Commissioners of Sewers for Fox Creek Marsh, Moncton—David Bourke and Florian White.

Commissioners of Labor Act—John W Patterson, Salisbury; R Chesley Tait, Shediac.

Commissioner of Sewers for Jolicoeur Canal—Willard Estabrooks, Esquire.

Commissioners of Sewers, Great Canal, Parishes of Westmorland and Sackville—Silas D Copp and Timothy Richardson.

Commissioners of Sewers, Barchois Marsh, Shediac—Dominic Budrot and Mark Budrot.

Commissioner of Sewers for Missiguash Marsh—Hiram Trenholm. Commissioner of Sewers, Mill Creek Marsh, Sackville—Rufus Bulmer.

Commissioners of Sewers, Etter, Aboideau Marsh, Sackville and Westmorland—Bradley Etter, Isaac Lowerison and Nelson Bulmer. Auctioneers—Wm Lawrence, Silas Crane Charters and J Weldon Chapman, Dorchester; W J M Hanington and William B Deacon, Shediac; Jesse L Bent, Sackville; Jacob Wortman and R Hallett Moncton.

Issuers of Marriage Licenses—S W Tingley, Dorchester; E A Borden and David Grant, Moncton; R B C Weldon, Willett W Keith, George J Dobson and Rufus R Oulton.

Revising Barrister—Hon B Botsford.

Grammar School Teacher—A Denton, Sackville.

Game Warden—Richard C Boxall.

Board of Health, Moncton—Peter McSweeney, Martin Dowling, Alex Girvan, W J Norfolk, M D, E McSweeney.

Sackville and Westmorland Agricultural Society—President, W F George; Vice-president, Albert Carter; Secretary, Howard Trueman; Treasurer, Fred Dixon; Executive Committee, Ira Patterson, John T Carter, Timothy Hicks, Hiram Trenholm and Colpitts Fillmore; Depositories, Albert Trueman for Westmorland; Fred Dixon for Sackville; Auditor, Thomas Pickard.

#### MUNICIPALITY OF WESTMORLAND.

Warden—Amos Ogden, Esq.

Councillors—Botsford, William Avar and Patrick Riley; Dorchester, A D Richard and William Dobson; Moncton, Stephen Mills and Richard Lutes; Sackville, George Campbell and Amos Ogden; Salisbury, Hiram Humphrey and Early Kay; Shediac, C H Gallant and — Poinier; Westmorland, C A Black and Albert Trueman.

#### COUNTY OF YORK.

*Judge of the County Court.*—Jas. Steadman, Esq. William Wilson, Clerk.

*High Sheriff.*—A. A. Sterling, Esquire. *Deputy Sheriff.*—John B, Hawthorne, Esq.

*Keeper of the Rolls and Clerk of the Peace*—Henry B. Rainsford.

*Surrogate.*—F. A. H. Stratton.

*Registrar of Probates.*—F. B. Gregory.

Botaford; Samuel  
William F George and  
codiac.  
Marsh, Sackville—Jas  
ah, Moncton—David  
erson, Salisbury; R  
Willard Estabrooks,  
es of Westmorland  
dson.  
Shediac—Dominic  
—Hiram Trenholm.  
Sackville—Rufus  
Marsh, Sackville and  
nd Nelson Bulmer.  
ers and J Weldon  
William B Deacon,  
han and R Hallett  
Dorchester; R A  
eldon, Willett W

Martin Dowling,  
—President, W F  
Howard Trueman;  
Patterson, John  
olpitts Fillmore;  
Fred Dixon for

ick Riley; Dor-  
n, Stephen Mills  
Amos Ogden;  
ac, C H Gallant  
ert Trueman.

William Wilson,  
erif.—John B,  
B. Rainsford.

*Registrar of Deeds and Wills.*—Abraham D. Yerxa, Esquire. James Hamilton, Esquire, Deputy.

*Coroners.*—Judah Hammond, John Marshall, Thomas Brown, Theo. C. Brown, David Little, Geo. Nevers, Wm. Jamieson, Hezekiah Cronkite, Charles McGibbon, Alexander Hay, George N. Howland, Charles F. Hoben, William McKenna, J. C. Mott, M. D. A. Bennett, C. E. Dow, M. D., George H. Vanwart, David Moore, Geo. A. Perley, B. Coburn, Francis Kilburn, R. D. Brooks, Samuel Watts, Geo. E. Coulthard, M. D., John Z. Currie, M. D., M. F. Keith, M. D., Albert Z. Key, M. D. and John B. Grant, Esqs.

*Judge of Probates.*—F. A. H. Stratton, Esquire.

*Collector of Royalties.*—James Henry, Esquire.

*Commissioner for taking Bail in the Supreme Court.*—Daniel Gallagher, Esquire.

*Commissioners for taking Affidavits in the Supreme Court.*—The several Attorneys practising in the County.

*Commissioners of Parish Civil Courts.*—William Jamieson, Prince William; John F Petty, Manners Sutton; Whitefield Esty, Bright; James B. Garden, St. Mary's; Alonso O Dow, Canterbury; Alfred W. Sears, Dumfries; Adam Sharp, Queensbury; Lewis Fisher, New Maryland; Alfred B Avery, Stanley; W C Brown, Fredericton; M S Ryan, Southampton; Edward Pidgeon, Douglas; A E Cliff, Kingsclear; W W McGeorge, North Lake; John L Fletcher, St Mary's.

#### CORPORATION OF FREDERICTON.

GEO. E. FENETY, Esquire, Mayor.

Charles W. Beckwith, Esquire, City Clerk.

John Edwards, Esquire, Treasurer.

James F. McMurray, Esquire, City Auditor.

ALDERMEN.	{ Alexander Calder	{ Wellington Ward.
	{ George H. Parker,	
"	{ Chas. H. Thomas,	{ St. Ann's Ward.
	{ John W. Wiley.	
"	{ James N. McManus,	{ Carleton Ward.
	{ Frederick B. Edgcombe,	
"	{ John Moore,	{ Queen's Ward.
	{ George H. Davies,	
"	{ Marshal Richey,	{ King's Ward.
	{ J. Douglas Hazen,	

W. T. Wheeler, City Marshal.

Joseph Phillips, Road Master.

David Currier, Wharfinger.

Elijah Clark, Esquire, Commissioner of the Alms House.

John Woodward, Collector of Miscellaneous Licenses and Taxes.

Board of Health—George E Fenety, Hon James Steadman, George H Coburn, M D, Thomas Harrison, L L D, and Patrick Dever.

Martin Nowlin, Keeper City Hall.

Assessors—James Farrel, Chairman; Geo A Cliff, David Barker.

Revisors—Aldermen Farrell, Davis, Gunter, Hazen and Calder.

Trustees of Schools—Appointed by Government: A F Randolph,

Chairman; J L Inches, and Dr. Coulthard. Appointed by City Council: Wesley Vanwart, A A Sterling, Patrick Dever and John J Weddall.

**POLICE DEPARTMENT.**—John L. Marsh, Esquire, Police Magistrate; John Richards, John McDonald, and G A Perley, Esquires, Sitting Magistrates; *Policemen*—Dow Vandine, Sergeant; Paul Phillips, Z. Wright.

**Fire Department.**—Andrew Lipsett, Chief Engineer; George Hatt, jr., Assistant Engineer. *No. 1 Hose Company*—William Lowery, Captain. *No. 2 Hose Company*—A W Edgecombe, Captain. *No. 3 Hose Company*—Valentine Coy, Captain. *No. 4 Hose Company*—H G Rutter, Captain. *No. 5 Hose Company*—Geo Clark, Captain.

**Hook and Ladder and Salvage Corps**—John Johnson, Captain.

**Found Keeper**—John B Hawthorne.

**Alms House Keeper**—Patrick Farrel.

**Superintendent Water Works**—Alex Burchill.

**Commons Drivers**—Richardson Boone, Peter Hanning, John Woodward, James Dunlap, John B Hawthorne, Andrew Lipsett, John Parlee, Dow Vandine, James Roberts, William Davis, Martin Nowlin, Paul Phillips, Zebedee Wright and W W Long.

**Constables**—Richardson Boone, Peter Hanning, John Woodward, W W Long, John Parlee, James Welch, James Roberts, William Davis, Martin Nowlin, N T Wheeler, James Dunlap, J B Hawthorne and Andrew Lipsett.

**Revising Barrister**—James A Vanwart.

**Auctioneers**—H G C Wetmore, John Woodward, Wilmot Guioi.

**Surveyors of Lumber**—Wilmot Guioi, W R Turner, Alfred Turner, Peter Haining, N T Wheeler, David Currier, Geo Parker, F H Berry, L A Estey, R Boone, W A Fleming, J T Wheeler, H E Syphers and F S Estey.

**Inspector of Shingles**—Cyrus W Burt.

**Surveyors of Wood and Coal**—Wilmot Guioi, Thomas Howell, D Currier, W R Turner, Jesse Watters, Peter Haining, Chas L Richards, James Murray and H E Syphers.

**Surveyor of Ice**—D Currier.

**Fence Viewers**—D Doherty, W McKay, P Fitzpatrick, D Kenny J Ryan and M Ryan.

**City Engineer**—A G Beckwith, C E, Esq.

**Frederickton Society of St Andrew**—Judge Fraser, President; Geo F Gregory, 1st Vice-president; James S Neill, 2nd Vice-president; James Tennant, Treasurer; Wm Anderson, Chaplain; Thos Nisbett, Secretary; Robert Thornburn, Marshal.

#### MUNICIPALITY OF YORK.

**Warden**—Jewett Estabrooks.

**Secretary-Treasurer**—Wm Wilson.

**Auditor**—John Black.

**Councillors**— — and Henry Sloat; Canterbury, Luke Lawson and G F A Jamieson; Douglas, Thomas H Colter and Jas Bird; Dunfries, John Scott and D P Gilman; Kingsclear, John C Murray and Benjamin A Everitt; Manners-Sutton, John Mowatt and Wm Murphy; New Maryland, Israel Smith and James Horncastle; North Lake, David Cropley and Robert McElroy; Prince William, Leverett Estabrooks and Alf Brodie; Queensbury, Alanson McNally and Geo Lounsbury; St Mary's, L Goodspeed and Alf Rowley; Southampton, Jas K Pinder and Jas T Martin; Stanley, B McMinion and W T Howe.

T  
Her Majesty  
Great Brit  
ies thereo  
5th May.  
the death  
888. Ma  
Francis A  
Duke of  
6th Augu

Her Ro  
Royal, bo  
o His Im

His Ro  
of Saxony  
November  
Alexand  
ember, 1

Her Ro  
Married  
Frederick  
1878.

His Ro  
burgh, E  
Admiral  
Duchess  
Russia.

Her R  
May, 184  
Charles  
burgh.

Her R  
19th, 18  
Lorne, K

His R  
Connaug  
Septemb  
Margare

His R  
of Alba  
Princes

Her R  
14th Ap  
Battenb

## THE QUEEN AND ROYAL FAMILY.

Her Majesty Alexandrina Victoria, of the United Kingdom of Great Britain and Ireland, Queen of the Colonies and Dependencies thereof, Empress of India, Defender of the Faith. Born 5th May, 1819. Succeeded to the Throne 20th June, 1837, on the death of her uncle, King William IV. Crowned 29th June, 1838. Married 10th February, 1840, to his late Royal Highness, Francis Albert Augustus Charles Emmanuel, Prince Consort, Duke of Saxony, Prince of Coburg and Gotha, who was born 26th August, 1819, died December 14th, 1861.

Her Royal Highness, Victoria Adelaide Mary Louise, Princess Royal, born 21st November, 1840. Married 25th January, 1866, to His Imperial Highness the Crown Prince of Germany.

His Royal Highness, Albert Edward, Prince of Wales, Duke of Saxony, Cornwall and Rothesay, Earl of Dublin, &c. Born November 8th, 1841. Married 10th March, 1883, to the Princess Alexandra Caroline May Charlotte Louisa Julia, born 1st December, 1844, eldest daughter of the King of Denmark.

Her Royal Highness, Alice Maud Mary, born April 25th, 1843. Married 1st July, 1862, to His Royal Highness, Prince Louis Frederick William, of Hesse Darnstadt. Died August 26th, 1878.

His Royal Highness, Alfred Earnest Albert, Duke of Edinburgh, Earl of Kent and Earl of Ulster. Born 6th August, 1844. Admiral Royal Navy. Married 23rd January, 1874, to the Grand Duchess Marie Alexandrowna, daughter of the Emperor of Russia.

Her Royal Highness, Helena Augusta Victoria. Born 25th May, 1846. Married July 5th, 1866, to Prince Frederick Christian Charles Augustus of Schleswig-Holstein-Sonderburgh-Augustenburg.

Her Royal Highness, Louise Caroline Alberta. Born March 19th, 1848. Married March 21st, 1871, to John, Marquis of Lorne, Knight.

His Royal Highness, Arthur William Patrick Albert, Duke of Connaught. Born May 1st, 1850. Lt-Colonel Rifle Brigade, 27th September, 1876. Married 13th March, 1879, to Princess Louise Margaret, daughter of Prince Frederick Charles of Prussia.

His Royal Highness, Leopold George Duncan Albert, Duke of Albany. Born 7th April, 1853. Married April 27th, 1882, to Princess Pyrmont Helena of Waldeck. Died March 25th, 1884.

Her Royal Highness, Beatrice Mary Victoria Feodore. Born 14th April, 1857. Married July 13th, 1885, to Prince Henry of Battenburgh.



## DOMINION OF CANADA.

The Most Noble HENRY CHARLES KEITH PETTY-FITZMAURICE, Marquis of Lansdowne, in the Peerage of the United Kingdom, Earl of Kerry and Shelburne in the Peerage of Ireland. Governor General of the Dominion of Canada.

## QUEEN'S PRIVY COUNCIL FOR CANADA.

Right Hon. Sir John A. Macdonald, (Premier). Hon. ——— Minister of Finance. Hon. J. H. Pope, acting Minister of Railways and Canals. Hon. D. L. Langevin, Minister of Public Works. Hon. A. Campbell, Postmaster-General. Hon. Sir A. P. Caron, Minister of Militia. Hon. Joseph A. Chapleau, Secretary of State. Hon. J. H. Pope, Minister of Agriculture. Hon. Mackenzie Bowell, Minister of Customs. Hon. A. W. McLellan, Minister of Marine and Fisheries. Hon. John Costigan, Minister of Inland Revenue. Hon. S. D. Thompson, Minister of Justice. Hon. Thos. Carling, President of the Council. Hon. Thomas White, Minister of Interior. Hon. D. L. McPherson, Speaker of the Senate.

MEMBERS OF THE SENATE FOR THE PROVINCE OF NEW BRUNSWICK.—Hon. Amos Edwin Botsford, Westmorland; Hon. Wm. Hunter Odell, Fredericton; Hon. David Warck, Richibucto; Hon. John Ferguson, Bathurst; Hon. John Boyd, St. John; Hon. Abner Reid McLellan, Hopewell; Hon. John Glasier, Sunbury; Hon. James Dever, St. John; Hon. H. S. Porrior, Chatham; Hon. J. D. Lewin, St. John.

MEMBERS OF THE HOUSE OF COMMONS FOR THE PROVINCE OF NEW BRUNSWICK.—Albert, J. Wallace; Carleton, David Irvine; Charlotte, A. H. Gilmour; Gloucester, Kennedy F. Burns; Kent, P. A. Landry; Kings, Geo. E. Foster; Northumberland, Hon. P. Mitchell; Queens, G. G. King; Restigouche, J. Moffat; St. John, (city) Fred E. Barker; St. John (city and county), Charles A. Everitt and C. W. Weldon; Sunbury, Charles Burpee; Victoria, John Costigan; Westmorland, Josiah Wood; York, Thomas Temple.

His Honor Hon. J. B. ROBINSON, Lieutenant-Governor of the Province of Ontario.

His Honor Hon. LOUIS FRANCOIS RODERIQUE MASSON, Lieutenant-Governor of the Province of Quebec.

His Honor Hon. MATTHEW L. RICHEY, Lieutenant-Governor of the Province of Nova Scotia.

His Honor Hon. SIR LEONARD TILLEY, Lieutenant-Governor of the Province of New Brunswick.

His Honor

His Honor

His Honor

His Honor

His Honor

Geo. Croc

Hon. D.  
Premier,  
General;  
Hon. Robt.  
and Hon.

Hon.  
Lewis, H.  
bald Har  
William  
Thompse  
James H

OFFIC  
Assistan  
G. C. W  
of the B

Count  
Hon. G.  
Count  
Leight



His Honor Hon. A. A. McDONALD, Lieutenant Governor of Prince Edward Island.

His Honor Honorable J. C. AITKIN, Lieutenant-Governor of Manitoba.

His Honor Hon. C. F. CORNWALL, Lieutenant-Governor of British Columbia.

His Honor Hon. E. DEWDNEY, Lieutenant-Governor of the North-West Territories.

## PROVINCE OF NEW BRUNSWICK.

His Honor the Hon. SIR LEONARD TILLEY, Lieut.-Governor of the Province of New Brunswick.

Geo. Crookshank, Esq., Private Secretary to the Lieut. Governor.  
Captain Alfred F. Street, Aide-de-Camp.

### EXECUTIVE COUNCIL.

Hon. Thos. G. Gillespie, President.

Hon. David McLellan, Provincial Secretary; Hon. A. G. Blair, Premier, Attorney-General; Hon. James Mitchell, Surveyor-General; Hon. P. G. Ryan, Chief Commissioner Board of Works; Hon. Robert J. Ritchie, Solicitor-General; Hon. Gaius S. Turner and Hon. A. Harrison, without office.

### LEGISLATIVE COUNCIL.

Hon. D. Hanington, President.

Hon. William Hamilton, Hon. D. Hanington, Hon. John Lewis, Hon. Thomas R. Jones, Hon. C. McInerney, Hon. Archibald Harrison, Hon. John Flewelling, Hon. James Ryan, Hon. William Kelly, Hon. W. B. Beveridge, Hon. Frederick P. Thompson, Hon. A. A. Davidson, Hon. A. D. Richard, Hon. James Holly, J. C. Barberie and F. D. Thompson, Esq.

OFFICERS.—George Botsford, Esq., Clerk, J. H. Phair, Esq., Assistant Clerk; James White, Esq., Engrossing Clerk; Henry G. C. Wetmore, Esq., Legislative Librarian; John Perks, Usher of the Black Rod; Rev. F. Alexander, Chaplain.

### HOUSE OF ASSEMBLY.

Hon. James E. Lynott, Speaker.

County of Albert.—Hon. W. J. Lewis, M. D., Hillsborough; Hon. Gaius Turner, Harvey.

County of Carleton.—George H. White, Centreville; John S. Leighton, Woodstock.

County of Charlotte.—John McAdam, Milltown; Hon. James Mitchell, St. Stephen; Hon. James E. Lynott, St. George; Geo. F. Hibbard, St. George.

County of Gloucester.—Francis J. McManus, Bathurst Village; Hon. Patrick G. Ryan, Caraquet.

County of Kent.—William Wheaton, Richibucto; Hon. J. LaBlanc, St. Mary's.

County of Kings.—Finnemore E. Morton, Sussex; G. H. Flewelling, Clifton; William Pugsley, St. John.

County of Madawaska.—Mathias Nadeau, Middle St. Francis.

County of Northumberland.—M. Adams, Newcastle; William A. Parks, Newcastle; Hon. Thomas F. Gillespie, Chatham; John P. Burchill, Nelson.

County of Queens.—Thomas Hetherington, Johnston; Albert Palmer, Hampstead.

County of Restigouche.—William Murray, Dalhousie; Charles H. Labilois, Dalhousie.

City of Saint John.—John V. Ellis, St. John; Ezekiel McLeod, St. John.

County of Saint John.—Hon. David McLellan, Portland, St. John; A. A. Stockton, St. John; Hon. R. J. Ritchie, St. John; William A. Quinton, Fairville.

County of Sunbury.—W. E. Perley, Blissville; Arthur Glasier, Fredericton.

County of Victoria.—George F. Baird, Centre Perth.

County of Westmorland.—Chas. A. Black, M. D., Baie Verte; Hon. D. L. Hanington, Dorchester; John A. Humphrey, Moncton; Amasa E. Killam, Moncton.

County of York.—George Colter, Mouth Keswick; Edward L. Wetmore, Fredericton; Hon. Andrew G. Blair, Fredericton; William Wilson, Fredericton.

#### OFFICERS OF HOUSE OF ASSEMBLY.

George J. Bliss, Esq., Clerk; John Richards, Esq., Assistant Clerk; John B. Grieves, Esq., Sergeant-at-Arms; Rev. Jos. McLeod, Chaplain; C. W. Beckwith and Albert Gregory, Esqs., Engrossing Clerks.

#### OFFICERS OF THE CROWN.

Hon. David McLellan, Receiver-General and Provincial Secretary; Hon. Andrew G. Blair, Attorney-General; William Jack, Esq., Advocate-General; T. Carlton Allen, Clerk of the Crown; James S. Beek, Esq., Auditor-General; R. W. Tibblits, Esq., Deputy Provincial Secretary and Deputy Receiver-General; Andrew Inches, Esq., Deputy Surveyor-General.

Queen's  
James J.  
Peters, W.  
E. Barke  
DesBrisa  
on. B. R.  
Wetmore

James  
A. E. Sim  
United  
Jas. H. C  
Stickney  
Lakeman  
Robert  
the Coun  
Alexan  
Kent, N  
J. H.  
Willia  
Norway  
Vice-C  
Shediac  
Restigou  
J. H.  
Georg  
E. R.  
W. B.  
Danie  
F. O.  
Jame  
Allan  
Comm  
position  
—M. C  
S. Tho  
Provinc  
Taylor  
Joseph  
Walke  
State s  
Mass.;  
W. Le  
Hamp  
No. 47  
Com  
Esq.,

own; Hon. James  
St. George; Geo.  
Bathurst Village;  
hibucto; Hon. J.  
Sussex; G. H.  
Middle St. Francis.  
ewcastle; William  
e, Chatham; John  
Johnston; Albert  
Dalhousie; Charles  
Ezekiel McLeod,  
an, Portland, St.  
itchie, St. John;  
e; Arthur Glasier,  
e Perth.  
M. D., Baie Verte;  
umphrey, Monc-  
eswick; Edward  
air, Fredericton;  
y.  
Esq., Assistant  
s; Rev. Jos. Mc-  
Gregory, Esqs.,  
Provincial Secre-  
William Jack,  
k of the Crown;  
Tibblts, Esq.,  
Receiver-General;

*Queen's Counsel.*—Hon. Charles N. Skinner, David S. Kerr, James J. Kaye, Lewis P. Fisher, G. S. Grimmer, B. Lester Peters, William Jack, Wm. H. Tuck, Charles W. Weldon, F. E. Barker, Allen Davidson, Samuel Thompson, Theophilus DesBrisay, Wm. James Gilbert, George G. Gilbert, R. Hutchinson, B. R. Stevenson, D. L. Hanington, C. H. B. Fisher, E. L. Wetmore, P. A. Landry, E. McLeod and F. E. Morton, Esqs.

### Consuls and Consular Agents.

James Murray, United States Consul at the Port of St. John.  
A. E. Simpson, Vice-Consul and Deputy.

United States Consular Agents—F. B. Coleman, Fredericton;  
Jas. H. Green, McAdam Junction; R. R. Call, Newcastle; Geo.  
Stickney, St. Andrews; Hugh Ludgate, St. George; Jas. H.  
Lakeman, Grand Manan.

Robert Thompson, Jr., Consul for North German Empire, for  
the Counties of St. John, Charlotte, Westmorland and Albert.

Alexander Morrison, Consul German Empire for Restigouche,  
Kent, Northumberland and Gloucester.

J. H. Thomson, Royal Vice-Consul for Hungary and Austria.  
William Thomson, Vice-Consul at St. John for Sweden and  
Norway.

Vice-Consuls for Sweden and Norway—W. J. M. Hanington,  
Shediac; Richard Hutchison, Miramichi; Robert Hutchison,  
Restigouche; John Ferguson, Bathurst.

J. H. Scammell, Vice-Consul, Chili and Peru, St. John.

George Carvill, Consul for France, St. John.

E. R. Jack, Vice-Consular Agent for Spain, at St. John, N. B.

W. B. Morris, Consular Agent for Spain, at St. Andrews.

Daniel Brown, Consular Agent for Spain, at St. Stephen.

F. O. Allison, Portuguese Consul at St. John, N. B.

James Macgregor Grant, Consul of the Netherlands, St. John.

Allan O. Crookshank, Hawaiian Consul.

Commissioners for taking Affidavits, Acknowledgements, De-  
positions, &c., for the Courts in the Province of New Brunswick  
—M. Chisholm, Halifax, N. S., and Chas. Reynolds, Halifax, N.  
S. Thos. Kelly, Esq., Summerside, P. E. I. W. H. Beatty, Esq.,  
Province of Ontario. John M. M. Duff, Esq., Montreal; John  
Taylor, Esq., Montreal; George R. Lockie, Esq., Montreal.  
Joseph Elezard Pouilot, Esq., Frazerville, P. Q. Wm. Simpson  
Walker, Esq., Montreal. George H. Mullin, Esq., Office—17  
State Street, Boston, Mass.; Stillman B. Allan, Esq., Boston,  
Mass.; Joseph A. Harris, Esq., No. 7 Court Street, Boston; John  
W. Lewe, Esq., Boston. C. O'Connor, Esq., Manchester, New  
Hampshire. Joseph Braman, Esq., New York. Harry Pollock,  
No. 47 Gresham House, London, Eng.

Commissioner of Deeds, &c., for Nova Scotia—A. H. DeMill,  
Esq., Barrister, St. John.

Commissioner of Deeds, &c, for Quebec—Henry W. Frith, Esq., Barrister, St. John.

Commissioners for Massachusetts—John Kerr and Charles L. Richards, Esquires.

Commissioners under Chapter 36, Consolidated Statutes—Geo. W. Morse, of Boston; Theophilus H. Oliver, of Quebec; Charles A. Hanson, of Montreal, and William S. Pettigrew of Chicago.

Commissioner for the State of Pennsylvania—Thomas J. Hunt.  
Commissioner for the State of New York—Warwick Wickam Street.

## COURTS.

### SUPREME COURT OF JUDICATURE.

*Chief Justice.*—Hon. John C. Allen, 13th October, 1875.

*Justices.*—Hon. A. Rainsford Wetmore, 25th May, 1870; Hon. Acalus L. Palmer, Judge in Equity, May 30th, 1879; Hon. G. E. King, December, 1880; Hon. John James Fraser, January, 1883; Hon. W. H. Tuck, 17th March, 1885.

T. Carleton Allen, Esquire, Clerk of the Pleas and Clerk in Equity.

### COURTS FOR THE PROBATE OF WILLS, AND GRANTING ADMINISTRATIONS.

Charles N. Skinner, Judge of Probates.

The Probate Court for the City and County of St. John, is held every Friday at three o'clock at the Registry Office; and the like Court in the other Counties of the Province, is held at the times specially appointed by the respective Judges.

### COURT OF DIVORCE AND MATRIMONIAL CAUSES.

Honorable A. R. Wetmore, Judge; F. A. H. Straton, Esq., Registrar.

### COURT OF VICE ADMIRALTY.

Hon. Chas. Watters, Judge and Commissary; B. Lester Peters, Esquire, Deputy Judge and Commissary; William Jack, Esquire, Advocate General; A. A. Stockton, Esq., Registrar and Scribe; G. Sidney Smith, B. L. Peters, Q.C., and Alfred E. Oulton, Esquires, *Surrogates*. Thos. C. Humbert, Marshal.

## THE "RELIGIOUS INTELLIGENCER,"

An Evangelical Family Newspaper.

—FOR—

**NEW BRUNSWICK and NOVA SCOTIA.**

Terms: \$2.00 a year in Advance.

**REV. JOS. McLEOD, Editor,**  
**FREDERICTON, N. B.**

Richard Ca  
Charles A.  
William Ja  
Samuel Gay  
Robert Bar  
Hon. W. H.  
Stephen H.  
Christophe  
David Sha  
James Whit  
George Bo  
John D. A  
Martin Ben  
Francis A.  
James Sta  
Theophilus  
William T  
Andrew G.  
James A.  
Allan A. I  
James Pet  
James J.  
Edward H  
Lewis P.  
William  
Charles D  
Thomas C  
George O  
James Oa  
Thomas  
Samuel I  
John He  
George P  
Albert T  
James R  
William  
Ward C  
Samuel  
George  
Frederic  
William  
G. Skef  
Henry  
Hon. F  
Geo. G  
Edward  
B. Les

# MOUNT ALLISON MEMORIAL

[1886.]

[886.]

BARRISTERS AND ATTORNEYS.

71

## ROLL OF BARRISTERS AND ATTORNEYS.

[OBSERVE.—Those whose names are printed in *Italics* are either not residing or not practising in this Province.]

NAMES.	Admitted Attorney.	Admitted Barrister.	Residence.
Richard Carman, ....	18 Oct., 80	17 do., 82	Chatham.
Charles A. Harding, ....	11 Feb., 82	11 Feb., 84	Gagetown.
William Jack, Q. C., ....	18 Oct., 84	9 Feb., 85	Saint John.
Samuel Gay Morse, ....	do. do	9 Feb., 87	Hopewell.
<i>Robert Barry Dickey,</i> ....	7 Feb., 1885	7 do., 86	Nova Scotia.
<i>Hon. W. Hunter Odell, A. B.</i> ....	18 July, 1885	8 Feb., 88	Fredericton.
Stephen H. Hitchings, ....	do. do	12 Oct., 87	Saint Stephen.
Christopher Milner, ....	17 Oct., do.	do. do.	Dorchester.
David Shank Kerr, Q. C., ....	17 Oct., 1836	12 Oct., 1837	Saint John.
<i>James White Peters, A. B.</i> ....	11 Feb., 88	do. do.	Saint John.
George Botsford, ....	11 Feb., 1887	11 Feb., 1887	Fredericton.
<i>John D. Kinnear,</i> ....	14 Oct., 87	14 Oct., 87	Nova Scotia.
Martin Bent Palmer, ....	10 Feb., 88	6 Feb., 89	Hopewell.
Francis A. H. Straton, ....	18 Oct., 88	13 Oct., do	Fredericton.
James Stanley Morse, ....	9 Feb., 89	4 Feb., 41	Restigouche.
Theophilus DesBrisay, Q. C. ....	do do	do do	Bathurst.
<i>William Tyng Peters,</i> ....	18 June, 40	16 June, do	Kings Co.
<i>Andrew G. Black,</i> ....	17 Oct., 43	18 Oct., do	Saint John.
<i>James A. Harding,</i> ....	do do	do do	Saint John.
Allan A. Davidson, Q. C., ....	17 Oct., 40	18 Oct., 42	Newcastle.
James Peters Wetmore, ....	do do	do do	Fredericton.
James J. Kaye, Q. C., ....	4 Feb., 41	9 Feb., 43	Saint John.
Edward H. Wilmot, A. M., ....	14 Oct., 41	18 Oct., 42	Fredericton.
Lewis P. Fisher, Q. C., ....	18 June, do	17 June, do	Woodstock.
<i>William M. Howe,</i> ....	18 Oct., 41	18 Oct., 42	P. E. Island.
Charles Doherty, ....	18 Oct., do	18 Oct., 43	Saint John.
<i>Thomas C. Chapman,</i> ....	9 Feb., 43	6 Feb., 45	Dorchester.
George Ott, ....	18 June, 44	15 Oct., do	Hampton.
<i>James Odell, A. B.,</i> ....	6 Feb., 45	5 Feb., 46	Nova Scotia
Thomas W. Bliss, ....	6 Feb., 45	17 June, 48	Richibucto.
<i>Samuel B. Davidson,</i> ....	do do	do do	California.
John Henry Phair, ....	16 Oct., 1845	14 Oct., 1847	Fredericton.
<i>George Hare,</i> ....	5 Feb., 46	8 Feb., 48	Saint John.
<i>Albert T. D. McElmen,</i> ....	do do	do do	Brit. Columbia.
James R. Curry, ....	11 June, 46	18 June, 48	Gagetown.
<i>William Henry Hatheway,</i> ....	15 Oct., do	do do	Saint John.
<i>Ward Chipman Drury, A. B.,</i> ....	do do	do do	do.
Samuel Thomson, Q. C., ....	16 Oct., 46	12 Oct., 46	Newcastle.
George J. Bliss, ....	4 Feb., 47	10 Feb., 49	Fredericton.
<i>Frederick Coster,</i> ....	10 June, 47	15 June, do	Australia.
<i>William H. Barkerfield,</i> ....	do do	do do	Westmorland.
G. Skeffington Grimmer, Q. C. ....	14 Oct., do	do do	St. Stephen.
Henry W. Frith, ....	do do	do do	Saint John.
<i>Hon. Peter Mitchell,</i> ....	do do	do do	Montreal.
Geo. G. Gilbert, A. B., Q. C., ....	do do	12 Oct., 48	Saint John.
<i>Edward Jack,</i> ....	14 Oct., 47	18 June, 50	Fredericton.
B. Lester Peters, Q. C., ....	12 Oct., 48	Oct., 50	Saint John.

Henry W. Frith,  
and Charles L.

Statutes—Geo.  
Quebec; Charles  
of Chicago.  
Thomas J. Hunt.  
erwick Wickam

1870; Hon.  
1870; Hon.  
raser, January,  
and Clerk in

ADMINISTRATIONS.

John, is held  
and the like  
times specially

Esq., Registrar.

Peters, Esquire,  
Advocate Gen-  
Sidney Smith,  
ogales, Thos.

NGER,"

OTIA.

itor,

NAMES.	Admitted Attorney.	Admitted Barrister.	Residence.
<i>Daniel Ferguson,</i> ....	7 Feb., 50	7 Feb., 52	Chatham.
<i>Edward B. Chandler,</i> ....	do do	10 April, 51	Dorchester.
<i>John C. Winslow,</i> ....	13 June, 50	Feb., 58	Woodstock.
<i>William W. Street, A. B.,</i> ....	do do	12 June, 51	Fredericton.
<i>Robert Hutchinson, Q. C.,</i> ....	Oct., 50	Oct., 52	Richibucto.
<i>Benjamin G. Gray, A. B.,</i> ....	do do	27 Oct., 51	Halifax, N. S.
<i>Levi J. Almon,</i> ....	Oct., 50	2 Oct., 51	Saint John.
<i>D. Gustavus MacLauchlan,</i> ....	12 June, 51	10 June, 53	Bathurst.
<i>Charles W. Weldon, Q. C.,</i> ....	Oct., 51	Oct., 52	Saint John.
<i>Alexander Ballentine,</i> ....	7 Feb., 53	Oct., 53	Saint John.
<i>Hurd Peters, M. A.,</i> ....	10 June, do	June, 55	do.
<i>William P. Dole, A. B.,</i> ....	do do	do do	do.
<i>John L. Marsh, Jun., A. B.,</i> ....	April, 53	Oct., 54	Fredericton.
<i>Charles J. Sayre,</i> ....	Feb., 54	June 56	Richibucto.
<i>George Frederick Hill,</i> ....	April, do	.....	St. Stephen.
<i>Joseph B. Peck,</i> ....	Oct., 56	Oct., 58	Dorchester.
<i>James R. Macshane,</i> ....	do do	do do	Halifax.
<i>Charles E. Knapp,</i> ....	Feb., 58	Feb., 60	Dorchester.
<i>Charles N. Skinner, Q. C.,</i> ....	June, do	June, do	Saint John.
<i>George Sidney Smith, A. B.,</i> ....	14 Oct., do	3 Oct., 59	Saint John.
<i>Daniel L. Hanington, Q. C.,</i> ....	June, 59	June 61	Dorchester.
<i>Benj. R. Stevenson, A. B., Q. C.,</i> ....	do do	do do	St. Andrews.
<i>Henry Bartlett Rainsford,</i> ....	1 April, 60	do do	Fredericton.
<i>John Augustus Wright, A. B.,</i> ....	1 April, 60	do do	Saint John.
<i>T. Gray Merritt,</i> ....	June, 60	19 Oct., 61	Saint John.
<i>F. E. Barker, D. C. L., Q. C.,</i> ....	do do	do do	do.
<i>Charles Allison Peck,</i> ....	April, do	June, 63	Hopewell.
<i>William Munson Jarvis,</i> ....	April 0	April, 63	Saint John.
<i>Joseph C. Barberie,</i> ....	Oct., do	19 Oct., do	Dalhousie.
<i>Charles H. B. Fisher, Q. C.,</i> ....	Oct., 60	14 Oct., 64	Fredericton.
<i>John Gratton Clifford,</i> ....	19 do do	14 do do	United States.
<i>A. Rankin Bedell, A. B.,</i> ....	9 Feb., 63	6 Feb., 64	Saint John.
<i>Thomas A. Wellings,</i> ....	16 April, do	.....	Shediac.
<i>Edw. L. Wetmore, A. B., Q. C.,</i> ....	12 June, 63	7 June, 64	Fredericton.
<i>William M. Connell, LL. B.,</i> ....	12 June, 63	16 June, 65	Woodstock.
<i>George F. Gregory,</i> ....	do do	do do	Fredericton.
<i>T. Barclay Robinson, A. B.,</i> ....	do do	16 do do	do.
<i>Caleb Richardson,</i> ....	19 Oct., 63	13 Oct., 66	Richibucto.
<i>Patrick E. Sweeney,</i> ....	do do	.....	Aroostook.
<i>Finnemore E. Morton, Q. C.,</i> ....	do do	13 Oct., 65	Sussex Vale.
<i>Lewis A. Mills,</i> ....	19 Oct., 63	9 Oct., 66	St. Stephen.
<i>James F. McManus,</i> ....	13 Oct., 65	11 Feb., 66	Fredericton.
<i>Alfred Henry DeMill, A. M.,</i> ....	11 do do	11 Feb., 65	Saint John.
<i>H. Lawrence Sturdee, A. M.,</i> ....	17 June, 64	June, 65	do.
<i>Silas Alward, M. A.,</i> ....	15 Oct., 64	13 Oct., 66	do.
<i>Peter Millar,</i> ....	15 Oct., 64	April, 66	Ottawa.
<i>Robert Brooks Peters,</i> ....	do do	.....	Australia.
<i>Edwin Byron Winslow,</i> ....	11 Feb., 64	8 Feb., 67	Fredericton.
<i>Robert Gaie,</i> ....	do do	8 July, do	Yarmouth, NS
<i>Thomas Lewis Harrison, A. B.</i> ....	do do	.....	United States.
<i>Andrew G. Blair,</i> ....	8 April, 65	April, 67	Fredericton.
<i>Alfred P. Street,</i> ....	do do	do do	do.
<i>George McSorley,</i> ....	do do	do do	Saint John.
<i>James G. Forbes,</i> ....	13 April, 65	10 April, 67	do.

N

A. C. Fairwe  
 Frederick W.  
 Walter James  
 Robert J. R.  
 Robert Matth  
 Stanley Boye  
 Allan Alfred  
 Randolph K  
 Isaac Allen  
 James Hann  
 John P. Hud  
 Israel S. Gra  
 Daniel Jorda  
 Josiah Wood  
 Alfred E. O  
 Augustus H  
 Gilbert R. F  
 Alfred A. S  
 Michael Ad  
 Charles W.  
 Ezekiel Mc  
 R. Chipman  
 Thomas Mil  
 George Fre  
 Alex. W. B  
 Stephen B.  
 Charles H.  
 George H.  
 William E.  
 William C.  
 Daniel C.  
 L. Richmo  
 Charles A.  
 James D.  
 John Russ  
 John Kerr  
 George H.  
 Alex. Slas  
 Edward R  
 Montesqu  
 John Will  
 Thomaas V  
 Pierre A.  
 Lemuel J  
 James Mi  
 James G.  
 Henry Hi  
 Robert O  
 Edward T  
 Melbour  
 Barry R.  
 A. Rains  
 Robert A  
 George V



Residence.	NAMES.	Admitted Attorney.	Admitted Barrister.	Residence.
Chatham.	A. C. Fairweather, ....	13 April, 65	10 Apr., 67	Saint John.
Dorchester.	Frederick W. Stockton, ....	13 Oct., 65	10 June, 75	Sussex.
Woodstock.	Walter James Kilner, ....	do do	Oct., 67	Toronto.
Fredericton.	Robert J. Ritchie, ....	14 do do	16 Oct., 67	Saint John.
Richibucto.	Robert Matthew, A. M., ....	14 Oct., 65	do do	New York,
Halifax, N. S.	Stanley Boyd, ....	16 do do	.....	.....
Saint John.	Allan Alfred Peck, ....	16 April, do	.....	Hopewell.
Bathurst.	Randolph Ketchum Jones, ....	15 June, do	11 Oct., 67	Woodstock.
Saint John.	Isaac Allen Jack, D C.L., ....	12 Oct., do	12 Oct., 67	Saint John.
Saint John.	James Hannay, ....	15 Oct., do	11 Oct., 67	Montreal.
do.	John P. Hudson, ....	do do	.....	New York.
do.	Israel S. Gross, ....	do do	15 Oct., 67	United States.
Fredericton.	Daniel Jordan, ....	9 Feb., 65	10 Feb., 68	Fredericton.
Richibucto.	Josiah Wood, ....	9 Feb., 65	.....	Dorchester.
St. Stephen.	Alfred E. Oulton, ....	17 June, do	11 June, 68	do.
Dorchester.	Augustus H. Hanington, ....	do do	do do	Saint John.
Halifax.	Gilbert R. Pugsley, LL.B., ....	June 67	11 June 68	Saint John.
Dorchester.	Alfred A. Stockton, A. M., ....	do do	14do 68	Saint John.
Saint John.	Michael Adams, ....	14 Oct., 67	14 Oct., do	Newcastle.
Saint John.	Charles W. Beckwith, ....	14 Oct., 67	14 Oct., 68	Fredericton.
Dorchester.	Ezekiel McLeod, LL.B., Q.C., ....	do do	10 Oct., 68	Saint John.
St. Andrews.	R. Chipman Skinner, ....	10 Feb., 68	10 June, 69	do
Fredericton.	Thomas Milledge, M. A. ....	10 Feb., 68	9 June, 69	Saint John.
Saint John.	George Fred'k. Fisher, ....	10 Feb., 68	8 Feb., 69	Fredericton.
Saint John.	Alex. W. Balrd, ....	do do	9 June, 69	Gagetown.
do.	Stephen B. Appleby, ....	19 Oct., 68	14 Oct., 69	Woodstock.
Hopewell.	Charles H. Lugin, A. B. ....	do do	23 April, 70	Fredericton.
Saint John.	George H. Steadman, ....	11 Feb., 69	.....	Moncton.
Dalhousie.	William B. McSweeney, ....	21 April, 69	12 April, 70	Halifax.
Fredericton.	William C. Milner, ....	do do	15 June, 70	Sackville.
United States.	Daniel C. Courser, LL.B., ....	19 June, 69	15 June, 70	Woodstock.
Saint John.	L. Richmond Harrison, A.B. ....	21 Oct., 69	11 Oct., 70	Saint John.
Shediac.	Charles A. Stockton, LL. B. ....	do do	do do	do.
Fredericton.	James D. Phinney, A. B., ....	do do	do do	Richibucto.
Woodstock.	John Russell Armstrong, ....	21 Oct., 69	11 Oct., 70	Saint John.
Fredericton.	John Kerr, ....	do do	do do	do.
do.	George H. Mullin, LL. B., ....	do do	do do	Boston.
Richibucto.	Alex. Slason Thompson, ....	9 Feb., 70	8 Feb., 71	Fredericton.
Woodstock.	Edward R. Gregory, LL. B., ....	9 Feb., 70	8 Feb., 71	Port'nd, St. J.
Sussex Vale.	Montesquieu McDonald, ....	22 June, do	15 June, 71	Saint John.
St. Stephen.	John Willet, ....	22 Oct., do	12 Oct., 71	do.
Fredericton.	Thomas W. Peters, LL.B., ....	do do	do do	do.
Saint John.	Pierre A. Landry, Q. C., ....	do do	do do	Dorchester.
do.	Lemuel J. Tweedie, ....	22 Oct., 70	12 Oct., 71	Newcastle.
do.	James Mitchell, A. M. ....	do do	do do	St. Stephen.
Ottawa.	James G. Stevens, Jr., A. B., ....	do do	do do	do.
Australia.	Henry Hilyard, LL.B., ....	18 Feb., 71	20 Feb., 72	Saint John.
Fredericton.	Robert O. Stockton, LL. B. ....	do do	8 April, do	St. John.
Marathon, NS.	Edward T. C. Knowles, ....	do do	20 Feb., do	Saint John.
United States.	Melbourne McMonagle, ....	do do	do do	St. Stephen.
Fredericton.	Barry R. Plant, ....	do do	do do	Madawaska.
do.	A. Rainsford Balloch, ....	do do	do do	do.
Saint John.	Robert A. Borden, A. B., ....	22 June, 71	27 June, 72	Moncton.
do.	George W. Burbridge, A. M., ....	22 June, 71	27 June, 72	Ottawa.



NAMES.	Admitted Attorney.	Admitted Barrister.	Residence.
William Pugsley, A. B., ....	22 June, 71	27 June, 72	Saint John.
Charles Abner Macdonald, ..	28 Oct., do	24 Oct., 72	do.
William B. Wallace, ....	20 June, 72	28 June, 73	do.
Allen Otty Earle, ....	25 Oct., do	27 Oct., 73	do.
Philip Palmer, ....	20 Feb., 73	27 June, 74	do.
Leander A. White, ....	do. do	27 June, 74	United States.
J. Arthur Fairweather, ....	do. do	do. ....	Saint John.
William H. Dickson, ....	1 June, dc	do. ....	United States.
James Alfred Vanwart, A. M.,	1 Nov. 73	8 Feb. 75	Fredericton.
Wesley Vanwart, A. M., ....	do do	do do	do.
George F. Baird, ....	13 Feb. 74	13 Feb., 75	Saint John.
George A. Henderson, ....	do. do	do do	do.
Thomas Medley Wetmore ....	13 Feb., 74	13 Feb., 75	Gagetown.
George Bliss Seely, ....	do do	do do	Saint John.
Allison B. Connell, LL.B., ...	20 April 74	19 Oct., do	Woodstock.
Henry Turner, ....	do do	do. ....	Saint John.
George E. Fairweather, ....	20 June 74	6 June, 75	do.
George B. Fraser, ....	20 June, 74	8 Feb., 75	Chatham.
James A. Belyea, B. A. ....	do do	20 Oct., do	Saint John.
James L. Kerr, ....	do do	do do	do.
Thos. Carleton Allen, LL.B.,	22 Oct., 74	23 Oct., 75	Fredericton.
Robert Barry Smith, ....	22 Oct., 74	28 Oct., 75	Moncton.
Joseph Howe Dickson, ....	do do	24 Oct., 76	Dorchester.
Frederick Herbert McKiel, ...	do do	22 Oct., 75	Saint John.
Hugh Havelock McLean, ....	13 Feb., 76	14 Feb., 76	Saint John.
Henry A. Forster, ....	do do	10 April, 84	Shediac.
Richard F. Quigley, LL.B., ..	do do	14 Feb., 76	Saint John.
Miles B. Dixon, ....	28 April, do	24 April, do	do.
William A. Park, ....	do do	do do	Newcastle.
Michael Samuel Benson, ....	18 June, 75	14 Oct., ...	Chatham.
Ed. Perley Williston, A. B. ...	do do	19 June, do	Newcastle.
John Black, ....	22 Oct., 75	24 Oct., 76	Fredericton.
Humphrey Gilbert, ....	do do	do do	Moncton.
Thomas H. McMillan, ....	do do	9 Feb., 77	St. John.
Clarence W. Treadwell, ....	do do	do do	Ottawa.
William A. Russell, ....	do do	24 Oct., 76	Shediac.
John H. Cother, ....	2 Feb., 76	8 Feb., 77	Saint John.
Harvey Atkinson, ....	11 Feb., 76	12 do do	Moncton.
George Herbert Lee, A. M. ...	do do	13 do do	St. John.
George Otty Dickson Otty, ...	do do	12 do do	do.
William Watson Allen, ....	do do	do do	do.
Andrew H. Johnson, ....	do do	do do	Chatham.
George C. Coster, ....	20 April, 76	21 April, 77	St. John.
Amon A. Wilson, ....	do do	do do	do.
Charles H. Masters, ....	do do	do do	Ottawa.
John D. Williams, ....	21 Oct., 76	7 Feb., 78	St. John.
Chipman A. Steeves, ....	do do	19 June, do	Moncton.
Joseph A. Harris, ....	do do	do. ....	Moncton.
Charles A. Palmer, ....	do do	23 Oct., 77	St. John.
W. B. Chandler, L.L.B. ....	do do	do do	St. John.
William Wilson, ....	do do	do do	Fredericton.
R. A. Lawlor, ....	Feb., 77	16 Feb., 78	Newcastle.
W. W. Wells, ....	May, 77	20 April, do	Dorchester.
William A. Trueman, ....	24 June 77	22 June, do	Sackville.

William  
Henry R.  
Albert S.  
Stephen  
E. H. M.  
A. E. M.  
Charles  
R. P. M.  
James  
Robert  
Dennis  
John M.  
Edmund  
George  
Adam  
Francis  
John T.  
Narcisse  
Ambrose  
Henry A.  
George  
T. Sway  
John R.  
William  
Henry  
Havelock  
James D.  
James P.  
John R.  
William  
Fenwick  
Arthur  
George  
Richard  
Allan A.  
Hiram  
W. C. I.  
James  
David  
R. H.  
William  
James  
William  
John J.  
David  
Abraham  
Frank  
Charles  
Robert  
F. W. I.  
R. S. I.  
Jas. A.  
Warre

Admitted ter.	Residence.	NAMES.	Admitted Attorney.	Admitted Barrister.	Residence.
72	Saint John.	William F. Keirtson, ....	21 June, 77	12 April, 79	Grand Falls.
72	do.	Henry R. Emmerso, ....	18 Oct., do	23 Oct., 78	Dorchester.
73	do.	Albert S. White, ....	19 Oct., 77	24 do do	Sussex.
73	do.	Stephen Rand, ....	do do	12 Feb., 80	St. John.
74	do.	E. H. McAlpine, ....	April, 78	19 April, 79	do.
74	United States.	A. E. McLeod, ....	June, 78	18 June, 79	Sussex.
74	Saint John.	Charles O'Donnell, ....	do do	18 do 79	United States.
75	United States.	R. P. McGivern, Jr., A. M.,	do do	24 April, 80	St. John.
75	Frederickton.	James Ambrose Hannah, ...	19 do 78	....	United States.
75	do.	Robert McLeod, ....	30 Oct., 78	30 Oct., 79	St. John.
75	Saint John.	Dennis B. Gallagher, ....	17 April, do	10 June, 80	Andover.
75	do.	John McAlister, ....	24 do do	24 April 80	Campbellton.
75	Gagetown.	Edmund George Kaye, ....	do do	do do	St. John.
75	Saint John.	George P. Thomas, ....	do do	12 April, 83	Moncton.
75	do.	Adam A. Rankine, ....	do do	....	Moncton.
75	do.	Francis J. Duffy, ....	do do	24 April. 80	U. States.
75	Chatham.	John T. Harrington, ....	20 June, do	....	Chatham.
75	Saint John.	Narcisse A. Landry, L.L.B.	20 June, 79	4 Feb, 81	Bathurst.
75	do.	Ambrose D. Richard, L.L.B.	do do	....	Dorchester.
75	Frederickton.	Henry A. Powell, B. A. ....	20 June, do	24 June, 80	Sackville.
75	Moncton.	George V. McInerney, L.L.B.	do do	do do	Richibucto.
76	Dorchester.	T. Swayne DesBrisay, ....	18 Oct., 79	20 Oct, 80	Bathurst.
76	Saint John.	John R. Costigan, ....	do do	19 Feb, 81	N. W. Ter.
76	Saint John.	Williamson Fisher, L.L.B.,	do do	23 Oct, 80	Woodstock.
84	Shediac.	Henry H. James, ....	do do	12 Oct, 81	Buctouche.
76	Saint John.	Havelock Coy, A. M., ....	29 Oct., 79	4 Feb, 81	Frederickton.
76	do.	James Devlin, ....	12 Feb., 80	14 Feb, 81	St. John.
76	Newcastle.	James P. Mitchell, ....	do do	14 Feb, 81	Winnipeg.
76	Chatham.	John R. Maltby, ....	do do	14 Feb, 81	Winnipeg.
76	Newcastle.	William A. Quinn, ....	24 April, 80	26 April, 81	Frederickton.
76	Frederickton.	Fenwick W. Travis, ....	17 June do	23 June, 81	St. John.
76	Moncton.	Arthur I. Trueman, M. A.,	do do	21 June, 81	do.
77	St. John.	George A. Davis, L.L.B., ...	17 June, 80	12 Oct., 81	St. John.
77	Ottawa.	Richard B. Adams, L.L.B.,	do do	15 April 82	Chatham.
76	Shediac.	Allan A. Davidson, jr., ...	23 do do	25 June, 81	Newcastle.
77	Saint John.	Hiram G. Betts, ....	23 Oct, 80	25 Oct., 81	St. John.
77	Moncton.	W. C. Hazen Grimmer, ....	do do	do do	St. Andrews.
77	do.	James Kay, ....	do do	....	Shediac.
77	do.	David Tapley, ....	do do	25 Oct., 81	Port'd, St. J.
77	do.	R. H. Davis, ....	14 Feb, 81	23 Feb., 82	Andover.
77	Chatham.	William E. Russel, ....	do do	....	Frederickton.
77	St. John.	James Straton, ....	do do	24 Feb., 82	St. John.
77	do.	William D. McLeod, ....	do do	do do	U. States.
77	Ottawa.	John J. Forest, ....	23 April, 81	15 June, do	Saint John.
78	St. John.	David J. Welsh, ....	16 June, 81	....	Moncton.
78	Moncton.	Abraham B. Walker, LL. B.	do do	29 June, 82	St. John.
78	do.	Frank H. Tuck, ....	17 June, 81	do 82	do
78	St. John.	Charles E. Sumner, LL.B.,	23 June, 81	....	Moncton
78	do.	Robert Beckwith, ....	do do	29 June, 82	Dorchester.
78	Frederickton.	F. W. Emerson, A. B., LL.B.	17 Oct., 81	8 Feb., 83	Dorchester.
78	Newcastle.	R. S. LeBert Tweedie, ....	do do	....	Hampton.
78	Dorchester.	Jas. Archibald Milligan, AB.	19 Oct., 81	....	St. John.
78	Sackville.	Warren C. Winslow, ....	9 Feb., 82	22 Feb., 83	Chatham.

NAMES.	Admitted Attorney.	Admitted Barrister.	Residence.
George W. Allen, A. M....	9 Feb.,	82 22 Feb.,	88 Saint John.
Robert Murray, jr., ....	15 do	do 12 April,	do Westmorl'd.
Lemuel Allan Curry, M. A.	17 April	do 26 do	do St. John.
Dougald Stewart Hutchison,	do	do ....	do Newcastle.
Spurgeon Wortman, ....	do	do 26 Oct.,	84 Moncton.
Olifford B. Deacon, ....	do	do ....	do Winnipeg.
Frederick Clarence Rand, ..	do	do 26 April,	84 St. John.
Wm. Murray, ....	do	do 26 do	do Campbellton.
Thomas A. Kinnear, ....	do	do 1 June,	23 Shediac.
<i>J. DeVeber Neales,</i> ....	do	do ....	do Manitoba.
A. Lewis Belyea, ....	do	do 26 April,	83 Fredericton.
Josiah R. Murphy, ....	do	do 26 do	do Woodstock.
<i>Daniel McIntyre,</i> ....	18 do	do ....	do Winnipeg.
John F. Ashe, ....	do	do 26 April,	83 St. John.
Albert J. Gregory, ....	28 June	do 28 June,	83 Fredericton.
Daniel Mullin, ....	do	do 28 do	do St. John.
Jeremiah Hayes Barry, ....	do	do 28 June,	84 Fredericton.
J. Douglas Hazen, ....	do	do 28 do	do do
Allen Wilnot Chapman, ....	29 do	do 12 do	84 Dorchester.
Mariner George Teed, ....	do	do 12 do	do do
John Louis Carleton, ....	18 Oct.,	82 25 Oct.,	do St. John.
John N. W. Winalow, ....	do	do 7 Feb.,	do Woodstock.
William P. Sayre, ....	do	do ....	do Richibucto.
Herbert E. Wardroper, ....	do	do 7 Feb.,	84 St. John.
Isaac H. Hallett, ....	do	do 7 do	do Sussex.
James T. Sharkey, ....	do	do 7 Feb.,	84 Fredericton.
William H. Chapman, ....	20 do	do 10 April,	84 Dorchester.
A.D. Chapman, A.B. LL.B.	do	do 16 Oct.,	84 do
David Grant, LL.B. ....	do	do 16 do	do do
Melville N. Cockburn, ....	8 Feb.,	83 1 Feb.,	84 St. Andrews.
Samuel J. Jenkins, A.B....	do	do 21 do	do St. John.
John T. T. Hartt, ....	16 April,	83 24 April,	84 St. John.
John M. O'Brien, B. A. ....	do	do ....	do Bathurst.
James M. Knight, ....	do	do 16 Oct.,	84 Moncton.
William A. Ewing, ....	do	do 24 April,	84 St. John.
Edouard Girouard, ....	do	do 16 Oct.,	84 Moncton.
Fred. V. Wedderburn, LL.D	do	do 24 April,	84 St. John.
James A. Freeze, ....	do	do 24 do	do Fredericton.
Charles L. Richards, ....	18 do	do 12 June,	84 St. John.
Leonard Allison, ....	14 June	do 26 June,	84 Sussex.
Clarence H. Ferguson, ....	13 Oct.,	83 16 Oct.,	84 Saint John.
D. McLeod Vince, L. L. B.,	do	do do	do Woodstock.
Alex. Stratton, ....	do	do do	do Saint John.
Chas. J. Thomson, ....	do	do do	do New'tle, N. B.
Robt. Rankin Ritchie, ....	do	do do	do Saint John.
James W. McCready, B.A.,	7 Feb.,	84 16 April,	85 .....
John P. Lawrence, B.A. ....	19 do	do ....	do .....
Joseph S. Mathews, ....	26 April,	84 30 April,	85 Saint John.
John M. Stephens, ....	15 do	do 25 June,	85 .....
Charles J. Coster, ....	12 June,	84 do	do Saint John.
Joseph H. Yeomans, ....	4do	do ....	do .....
Frank A. Bennett, ....	20 Oct.,	84 .....	do Saint John.
Francis B. Gregory, ....	do	do ....	do .....

Robert W.  
Allen W. B.  
Henry H. A.  
Geo. W. F.  
Harrison A.  
Thomas H.  
Benjamin S.  
Isaac H. H.  
James McO.  
Ora P. Kir.  
Frank H. C.  
Herbert W.  
Albert W.  
Otis P. Sm.  
Stanley Ki.  
J. Walter  
Leonard T.  
Thomas P.  
Ronald C.  
John Bode.  
John M. N.

BISHOP—T

COADJUT

Almon, Re.  
Alexander,  
dral, Fre  
New Mar  
Armstrong  
Mark, S.  
Armstrong  
Grand M  
Bliss, Rev.  
Bristolock  
St. John  
Carey, R.  
Cresswell  
bert.  
Campbel  
Rector.  
Covert, R.  
Cowie, R.  
Water  
Davenpo  
el, Por

[1886.]

1886.]

## ECCLESIASTICAL.

77

Residence.	NAMES.	Admitted Attorney.	Admitted Barrister.	Residence.
83 Saint John.	Robert W. Hewson, ....	20 Oct., 84	.....	.....
do Westmorl'd.	Allen W. Bray, ....	do do	.....	.....
do St. John.	Henry H. Ayer, ....	do do	.....	.....
do Newcastle,	Geo. W. Fowler, ....	do do	.....	.....
84 Moncton.	Harrison A. McKeown, ....	do do	.....	.....
do Winnipeg.	Thomas H. Welling, ....	April, 85	.....	.....
84 St. John.	Benjamin S. Palmer, ....	.....	.....	.....
do Campbellton.	Isaac H. Hallet, ....	do do	.....	.....
23 Shediac.	James McQueen, ....	20 Oct., 85	.....	.....
do Manitoba.	Ora P. King, ....	do do	.....	Moncton.
83 Fredericton.	Frank H. Grimmer, ....	do do	.....	St. Andrews.
do Woodstock.	Herbert W. Moore, ....	do do	.....	Saint John.
do Winnipeg.	Albert W. Bennett, ....	do do	.....	.....
83 St. John.	Otis P. Smith, ....	do do	.....	.....
83 Fredericton.	Stanley Kierstead, ....	do do	.....	.....
do St. John.	J. Walter Reid, ....	do do	.....	.....
84 Fredericton.	Leonard Tilley Carvill, ....	20 April, 85	.....	.....
do do	Thomas P. Regan, ....	do do	.....	.....
do do	Ronald C. Grant, ....	do do	.....	.....
do do	John Boden, ....	do do	.....	.....
do do	John M. Nevers, ....	.....	25 June 85	.....

## ECCLESIASTICAL.

## THE CHURCH OF ENGLAND.

BISHOP—The Most Rev. John Medley, D.D., Metropolitan of Canada.  
*Fredericton.*

COADJUTOR BISHOP—The Right Rev. H. Tully Kingdon, D.D.,  
*Fredericton.*

Almon, Rev. F. H., Rector, Richibucto.	DeVeber, Rev. Canon, Rector, St. Paul, Portland.
Alexander, Rev. F., Sub-Dean, Cathedral, Fredericton, and Missionary at New Maryland.	Dobbs, Rev. Ogilvie G., Curate, St. Mark, St. John.
Armstrong, Rev. George M., Rector, St. Mark, Saint John.	Dwelling, Rev. Theodore E., Rector, Christ Church, St. Stephen.
Armstrong, Rev. W. B., Missionary Grand Falls.	Flewelling, Rev. J. E., Rector, Wicklow.
Bliss, Rev. D. M., Rector, Westmorland.	Flewelling, Rev. E. P., Rostigouche.
Brigstocke, Rev. Canon, Rector St. John, St. John.	Forsyth, Rev. David, Rector, Chatham, Dean Rural.
Carey, Rev. G. T., (retired) Grand Cresswell, Rev. J. J., Missionary Albert.	Fowler, Rev. W. LoB., Rector Carleton, St. John.
Campbell, Rev. J. R., Dean Rural, Rector, Dorchester.	Greer, Rev. W., Rector, Burton.
Covert, Rev. W. S., Rector, Grand Manan.	Hancock, Rev. W., Rector, Rothesay.
Cowie, Rev. J. R. DeW., Missionary Waterford.	Hatheway, Rev. C. H., Cambridge.
Davenport, Rev. J. M., Mission Chapel, Portland, St. John.	Hanford, Rev. S. J., Upham.
	Hartin, Rev. Thomas, Retired Rector, Canterbury.
	Holloway, Rev. H., Missionary, Weldford.

- Hansen, Rev. Nells M., New Denmark.  
 Hiltz, Rev. Augustus F., Rector, Derby.  
 Hoadley, Rev. Arthur, Rector, Moncton.  
 Hoyt, Rev. L. A., Rector, Andover, Dean Rural.  
 Hanington, Rev. C. P., Missionary, Johnson.  
 Jaffrey, Rev. W., St. Mary's.  
 Kenrick, Rev. C. B., M. A., Curate St. Paul, Portland.  
 Ketchum, Rev. Canon, D. D., Rector, St. Andrews.  
 Lowndes, Rev. A. E. J., Missionary Prince William.  
 Mathers, Rev. R., Warden Wiggins' Orphan Asylum.  
 Medley, Rev. Canon, Rector, Sussex, Dean Rural.  
 Millidge, Rev. J. W., Rector, St. David.  
 McKel, Rev. W. LeR., Bright.  
 Montgomery, Rev. H., Rector, Kingsclear.  
 Neales, Rev. J., Rector, Gagetown.  
 Neales, Rev. T., Rector, Woodstock.  
 Neales, Rev. H. H., Rector, Campobello.  
 Newnham, Rev. O. S., Rector, Hampton.  
 Parnter, Rev. D. B., Rector, Victoria, Carleton.  
 Pickett, Rev. D. W., Rector, Greenwich.  
 Parlee, Rev. H. T., Missionary, Stanley.  
 Raymond, Rev. W. O., St. Mary's Church, St. Mark, St. John.  
 Reid, Rev. A. J., Curate Moncton.  
 Roberts, Rev. G. G., Rector, Fredericton.  
 Scovil, Rev. Canon, Ph. D., Residence, Brighton, England.  
 Schofield, Rev. George, Rector, Simonds.  
 Simonds, Rev. R., Residence, Fredericton.  
 Smith, Rev. R. E., Rector, St. George, Rural Dean.  
 Spike, Rev. Henry M., Rector, Musquash.  
 Street, Rev. W. H., Rector, Bathurst.  
 Sterling, Rev. G. H., Rector, Mungerville, Dean Rural.  
 Stevens, Rev. L. G., Rector, Portland, Portland.  
 Sweet, Rev. J. H. S., Rector, New-castle.  
 Titcombe, Rev. J. C., Missionary Canterbury.  
 Troop, Rev. G. O., Rector, St. James, Saint John, field.  
 Talbot, Rev. James H., Rector, Springbrook, Rev. F. W., B. A., Shediac.  
 Walker, Rev. Canon, Hampton.  
 Warneford, Rev. E. A., Rector, Norton.  
 Wainwright, Rev. Hastings S., Rector, Kingston.  
 Weeks, Rev. A. H., Residence, Westfield.  
 Wetmore, Rev. D. J., Residence, Clifton.  
 Willis, Rev. Cuthbert, Rector, Petitediac.  
 Wiggins, Rev. Cecil, Rector, Sackville.  
 Wiggins, Rev. A. V., Rector, Westfield.  
 Wilkinson, Rev. W. J., Bay du Vin.  
 Williams, Rev. J. P. B., Missionary, Grand Lake, Douglas Harbor.  
 Wirkley, Rev. H. W., Rector Trinity, St. Stephen.

## OFFICERS OF THE DIOCESAN CHURCH SOCIETY.

President, The Right Rev. John, Lord Bishop of Fredericton; Vice-Presidents, The Right Rev. H. Tully Kingdon, D. D., Coadjutor Bishop, Frederick A. Wiggins, Esquire, Hon. Sir Leonard Tilley, C. B., Lieut.-Governor, Rev. Canon Scovil, Ph. D., William M. Jarvis, Esquire, Hon. R. D. Wilmot, Hon. Chief Justice Allen, Rev. G. M. Armstrong, William Carman, H. W. Frith, G. A. Schofield and Rev. Canon DeVeber; Treasurer, G. E. Fairweather, Esq.; Secretary, Rev. Canon Ketchum, D. D.; Auditors, C. H. Fairweather and G. W. Whitney, Esqs. Executive Committee.—The Officers of the Society, the Clergy, duly qualified, and the following Lay members: G. J. Bliss, Hon. B. R. Stevenson, R. T. Clinch, T. W. Daniel, George E. Fenety, C. H. Fairweather, A. P. Tippet, R. B. Haddow, C. E. L. Jarvis, J. Black C. A. MacDonald, A. H. Hanington, G. R. Parkin, T. Barclay Robinson, C. F. Kinnear, S. L. Wetmore, G. Sidney Smith, R. Peniston Starr, A. A. Sterling, H. L. Sturdee, C. W. Weldon, Hon. Mr. Justice Wetmore, A. F. Street, and George W. Whitney, Esqs. Finance Committee.—W. M. Jarvis, Chairman; H. W. Frith, Secretary; R. T. Clinch, W. Carman, T. W. Daniel, G. E. Fenety, G. A. Schofield, C. F. Kinnear, G. Sidney Smith, Esqs. and the Treasurer of the Society (ex officio). Board of Home Missions.—The Right Reverend the Lord Bishop (ex officio), The Right Reverend the Coadjutor Bishop (ex officio), the Treasurer of the Society (ex officio), the Secretary of the Society (ex officio), Rev. Canon Neales, M. A., Rev. Canon DeVeber, M. A., J. E. Dowling, Rev. Canon Medley, Rev. G. G. Roberts, Chief Justice Allen, W. M. Jarvis, H. W. Frith, R. T. Clinch, Hon. B. R. Stevenson, C. H. Fairweather, Esquires; George A. Schofield, Esq., Secretary. The Clergy Widows' and Orphans' Fund.—H. L. Sturdee, Esq., Secretary.

At the Ca.  
 Rev. JOHN S.  
 Dollard, Rev.  
 T. Connolly,  
 McDewitt and  
 Murray, V.  
 Rev. E. J. M.  
 Memramcook  
 A. Roy, A. F.  
 guil, Perqu  
 F. Chapman  
 Doyle; Silv  
 Rev. P. Bra  
 X. Michaud  
 County, Re  
 Rev. J. O.  
 Masse and  
 Ouellet; S  
 Rev. William

At the C  
 hop of Ch  
 Smith; Ne  
 Power; N  
 Renous B  
 Neguac,  
 Boucher;  
 Venner;  
 Edmond  
 Rev. Will  
 Pere Rob  
 Thomas  
 Stanisla  
 Rev. Jos  
 Gloucest  
 Charlo,  
 St. Hill  
 L. C. D  
 Dumont  
 Falls, R

St. Joh  
 numary  
 M. A.,  
 Wilson  
 man, B  
 John (C  
 Brewer  
 Samuel  
 Duke;  
 Slack

## ROMAN CATHOLIC CLERGYMEN,

IN THE DIOCESE OF SAINT JOHN, NEW BRUNSWICK.

At the Cathedral of the Immaculate Conception, St. John, N.B., The Right Rev. JOHN SWENY, D.D., Bishop of St. John. Rev. J. J. Walsh, Rev. W. Dollard, Rev. J. Donovan, Rev. F. L. Carney; Carleton, St. John, Very Rev. T. Connolly, V. G., Rev. Thomas Lavery, Curate; Fredericton, Revs. J. O. McDewitt and J. Walsh; Milltown, Rev. F. Bradley; Woodstock, Rev. John C. Murray, V. G.; Richmond, Rev. W. C. Gaynor; Alma, Albert County, Rev. E. J. McAuley; Moncton, Rev. H. Meahan; Barachois, Rev. E. Labbe; Memramcook, Very Rev. C. Lefebvre, Superior of St. Joseph's College, Rev. Fathers A. Roy, A. Renaud, A. LeBlanc, F. Bazoge, Lecours, Manning, O'Neil, Bourguil, Perquis; Quaco, Rev. F. H. Collette; Johnsville, Carleton Co., Rev. W. F. Chapman; Petersville, Queens County, Rev. P. Farrel; Saint George, Rev. E. Doyle; Silver Falls Industrial School, St. John, Rev. J. McDavitt; Cape Bald, Rev. P. Bradley; St. Mary, Kent Co., Rev. L. J. N. Ouellet; Buctouche, Rev. F. X. Michaud and J. Harnott; Kingston, Rev. J. Carson; Sussex, Kings County, Rev. J. Vereker and Rev. P. Belliveau; W. J. Foley; St. Andrews, Rev. J. O'Flaherty; Cocaigne, Rev. F. X. Cormier; Grand Digue, Rev. F. Masse and LeFloch; Fox Creek, Rev. F. Belliveau; Shediac, Rev. Antoine Ouellet; St. Paul, Kent Co. Rev. Jean Hibert; French Village, York Co. Rev. William O'Leary.

### DIOCESE OF CHATHAM.

(Comprising the Northern Half of New Brunswick).

At the Cathedral, Chatham, the Right Rev. JAMES ROGERS, D.D., Bishop of Chatham, Rev. Thos. J. Bannon, Rev. Henry Joyner. Rev. Jas. Smith; Nelson, Very Rev. Michael Egan, V. G. and Rev. Nicholas Power; Newcastle, Rev. Patrick W. Dixon and Rev. Simon J. Crumley; Renous Bridge, Rev. Thos. Fitzgerald; Bartibogue, Rev. Wm. A. Moriscy; Neguac, Rev. Joseph Theberge; Upper Bay du Vin, Rev. A. A. Boucher; St. Louis, Kent, Rev. Marcellus F. Richards, Rev. W. W. Venner; Richibucto, Rev. E. J. Bannon; St. Charles, Aldoin, Rev. Edmond Pattenau; Bathurst, Rev. H. Doucet; Bathurst Village, Rev. William Varrily; Petit Rocher, Rev. John Carter; St. Theresa, Rev. Pere Roberts; Grand Anse, Joseph R. Doucet; Caraquet, Very Rev. Thomas F. Barry, V. G., Rev. John F. Maillett; Pokemouche, Rev. Stanislaus J. Doucet; Shippegan, Rev. Joseph Trudelle; Tracadie, Rev. Joseph A. Babin; Rev. John J. Nugent; St. Isidore, Co. Gloucester, Rev. L. Gagnon; Jacquet River, Rev. Michel Joyce; Charlo, Rev. Theophilus Allard; Dalhousie, Rev. John L. McDonald; St. Hilaire, Madawaska, Rev. Joseph Pelletier; Edmundston, Rev. L. C. Damour; St. Basil, Madawaska, Rev. L. N. Dugall, Rev. Israel Dumont; St. Leonard, Madawaska, Rev. Louis A. Lanuiere; Grand Falls, Rev. John O'Leary.

## WESLEYAN METHODIST MINISTERS.

### ST. JOHN DISTRICT.

St. John, (Queen Square), H. P. Cowperthwaite; George B. Payson, Supernumary; St. John, (Centenary), William Dobson; H. Daniel, J. R. Narraway, M. A., H. Pope, R. Duncan, Supernumeraries; St. John (Exmouth Street), E. Wilson; St. John (Portland), W. W. Lodge; St. John (Carleton), J. W. Wadman, B. A.; St. John (Osmarthen Street), A. D. McCully, A. B., B. D.; St. John (Courtenay Bay), R. Ople; Fairville, T. Marshall; Sussex, Waldron W. Brewer, one to be sent; Apohaqui, William Maggs; Hampton, J. Howard, Samuel W. Sprague, Wm. Tweedy, Supernumeraries; Upham, James A. Duke; Grand Lake, C. Comben; Jerusalem, J. M. Tiedra; Weyford, Elias Slackford; Kingston, W. E. Johnson.



## FREDERICTON DISTRICT.

*Fredert-ton*, William Tippet, another to be sent; *Kingsclear*, T. Hicks; *Marysville*, John Read; *Gibson*, Jos. Sellars, W. R. Pepper, Supernumary; *Nashwaak*, A. Lucas; *Stanley*, H. J. Clarke; *Boiestown*, Henry Penna; *Keswick*, A. R. B. Shrewsbury, Thomas Allen, Supernumary; *Sheffield*, C. H. Hamilton; *Gagetown*, Silas James; *Woodstock*, T. J. Deinstdt; *Canterbury*, to be supplied; *Jacksonville*, John C. Berrie; *Hariland*, A. B. Calder; *Richmond*, Isaac Howie, Edwin Mills, Supernumary; *Florenceville*, J. K. King; *Andover*, *Arthurette*, John Goldsmith, one wanted; *Upper Kent*, Thomas Stebbings. Student at Sackville, Robert Clements.

## MIRAMICHI DISTRICT.

*Chatham*, F. W. Harrison; *Newcastle*, Douglas Chapman; *Derby*, Cy rus S. Wells; *Richibucto*, *Weldford*, William J. Kirby and J. W. Tait, B. A.: one wanted; *Tabusintac*, one wanted; *Bathurst*, Howard Sprague, D. D.; *Campbellton*, George W. Fisher. Students at Sackville, Neil McLaughlin and George F. Dawson.

## SACKVILLE DISTRICT.

*Sackville*, R. W. Weddall, B. A., H. Pickard, D. D. Supernumary. Educational Institutions, Charles Stewart, D. D., Theological Professor; John Burwash, M. A., Professor of Chemistry. *Taniamar*, to be supplied; *Point de Bute*, S. R. Ackman; *Bale Verte*, S. T. Teed; *Bayfield*, Wm. Penna; *Moncton*, R. S. Crisp, John Price, Supernumary; *Shediac*, D. D. Moore, M. A.; *Dorchester*, William Harrison; *Albert*, J. S. Allen; *Alma*, T. S. Williams; *Hillsboro*, C. H. Paisley, M. A.; *Pettitcodiac*, Isaac N. Parker; *Salisbury*, James Crisp; *Elgin*, A. E. LePage.

## ST. STEPHEN DISTRICT.

*St. Stephen*, George M. Campbell; C. W. Dutcher, Supernumary. *Milltown*, Levi S. Johnson. *St. Andrew's*, J. A. Clark, M. A. *St. David's*, C. H. Manaton. *St. James*, Wallace B. Thomas. *Bocabec*, T. Pierce. *Deer Island*, William Lawson. *Grand Manan*, one to be sent. Student at Sackville, A. P. Taylor.

## P. E. ISLAND DISTRICT.

*Charlottetown*, Prince Street, Job Shenton; J. V. Jost, Supernumary. *Charlottetown*, Upper Prince Street, S. H. Rice; F. Smallwood, Supernumary. *Cornwall*, Edwin Evans. *Little York*, J. S. Phinney. *Winslow*, W. H. Spargo. *Pownal*, J. J. Colter. *Vernon River*, G. Steele. *Montague*, J. F. Estey. *Murray Harbor*, W. E. Reynolds. *Bedeque*, Joseph Pascoe. *Tryon*, George Harrison. *Margate*, H. R. Baker, M. A. *Summerside*, Benjamin Chappelle, M. A. *Bideford*, Edward C. Turner. *Souris*, W. Wass. *Mount Stewart*, E. Bell. *Alberton*, M. R. Knight, M. A. *West Cape*, D. H. Lodge.

## CONGREGATIONAL CHURCH.

## OFFICERS OF THE CONGREGATIONAL UNION OF NOVA SCOTIA AND NEW BRUNSWICK.

Rev. William McIntosh, Chairman; Rev. Jos. Barker, Secretary; Rev. J. Shipley, Statistical Secretary; James Woodrow, Esq., Treasurer. C. H. Dearborn, Esq., Foreign Missionary Treasurer. These officers with the following persons constitute the Union Committee: Rev. Messrs, Simeon Sykes, J. W. Cox, William Peacock, J. B. Saer and Jacob Whitman; and Messrs. D. H. Burpee, William Anderson, Nathan Tupper, W. T. Sterritt, Robert Faulkner, E. S. Williams, Donald Etheridge, Archibald Barker, A. R. Moore and John Kee.

LADIES HOME MISSIONARY SOCIETY, in connection with the Canada Congregational Missionary Society.—Miss Lottie R. Upton, President; Mrs. D. H. Coffin, and Mrs. Sellon, Vice-Presidents; Miss J. G. Tupper, Secretary; Mrs. C. H. Dearborn, Treasurer.

Saint John  
Barker; Ke

Yarmouth,  
M. D.; Plea  
and Beach  
walls,  
Maitland an  
garee and B

## CLERGYM

Presbyter  
retired. W  
D. D., Saint  
Smith, D. I  
Stanley; J  
Mowatt, Fr  
McKay, R  
St. John; C  
Prince Wil  
Shore, St.  
Glassville  
Shemogue  
Presbyter  
Johnston,  
Wm. Aike  
Waits, B.  
housie.

R  
A J. Mo

B

Keys. C  
Shediac;  
Carpente  
Harris, T  
Brook; J  
Salisbur  
Elgin; I  
ton, B. A

Revs.  
S. W. K  
Frederi  
H. A. C  
Nashwa  
llam M  
Harvey  
Andove  
Howar  
Jewett  
Camb  
ville;  
Saund



## CONGREGATIONAL CHURCHES IN NEW BRUNSWICK.

Saint John, N. B., Rev. J. B. Saer; Sheffield and Grand Lake, Rev. Joseph Barker; Keswick Ridge, and Douglas, Rev. J. Whitman; Florenceville, ———; Milltown, St. Stephen, N. B., Rev. Wellington R. Cross.

## CONGREGATIONAL CHURCHES IN NOVA SCOTIA.

Yarmouth, N. S., Rev. W. McIntosh; Chebogue, N. E., Rev. W. H. Watson, M. D.; Pleasant River and Ohio, Rev. Wm. Peacock; Liverpool, Brooklyn and Beach Meadows, Rev. Simeon Sykes; Milton, Rev. G. W. Johnson; Cornwallis, ———; Noel, Selmah, and Moose Brook, Rev. J. W. Cox; Maitland and South Maitland, ———; Economy, Rev. A. W. Main; Margaree and Baddeck, Rev. James Shipperley; Manchester, ———.

## CLERGYMEN OF THE PRESBYTERIAN CHURCH OF CANADA IN THE PROVINCE OF NEW BRUNSWICK.

*Presbytery of Saint John.*—A. Donald, James Bennet, D. D., D. Lewis Jack, retired, Wm. Millen, Bocabec; Samuel Johnson, Chipman; D. MacRae, M. A., D. D. Saint Stephen's Church, Saint John; James Gray, M. A., Sussex; T. G. Smith, D. D., St. Andrew's Church, St. John; J. S. Mullen, Nashwaak and Stanley; J. A. F. Sutherland, St. James; J. D. Murray, Buctouche; A. J. Mowatt, Fredericton; Joseph Hogg, Moncton; Wm. Stuart, Carleton; Kenneth McKay, Richmond; T. F. Fotheringham, St. John's Presbyterian Church, St. John; G. Bruce, B. A., St. David's Church, St. John; Wm. Ross, B. A., Prince William; A. MacDougall, B. D. Calvin Church, St. John; Godfrey Shore, St. Stephen; G. S. Allen, St. Paul's, Woodstock; J. K. Bearisto, Glassville; D. Flske, Mew Kincardine; J. McG. McKay, Shediac and Shemogue.

*Presbytery of Miramichi.*—Peter Lindsay, B. A., New Richmond. T. G. Johnston, Blackville. Thomas Nicholson, Charlo. John McCarter, Redbank. Wm. Aiken, Newcastle. J. Robertson, M. A., Black River. Wallace Waits, B. A., Chatham. F. W. George, New Carlisle. Alex. Russell, Dalhousie.

## REFORMED PRESBYTERIAN CHURCH OF IRELAND.

A. J. McFarland, St. John. J. R. Lawson, Barnesville.

## BAPTIST MINISTERS IN NEW BRUNSWICK.

## EASTERN ASSOCIATION.

Revs. George Beckwith, Havelock; W. T. Corey, Havelock; E. C. Corey, Shediac; W. W. Corey, Salisbury; D. D. Carpenter, Point Midgie; I. W. Carpenter, New Horton; J. Goldrup, Coverdale; M. Gross, Hillsboro; D. P. Harris, Thornton; E. H. Howe, Surry, Hillsboro; O. N. Keith, Prosser Brook; E. Hopper, Dawson Settlement; M. Lewis, Lumsden; S. C. Moore, Salisbury; I. J. Skinner, Havelock; S. Smith, Mapleton; J. C. Steadman, Elgin; D. Bleakney, Petitcodiac; A. T. Dykeman, Dorchester; C. B. Whelton, B. A., Hillsboro.

## WESTERN ASSOCIATION.

Revs. W. P. Anderson, Newcastle, Queens; J. C. Bleakney, Woodstock; S. W. Kierstead, Chipman; G. N. Ballentine, Woodstock; W. H. Beckwith, Fredericton; T. A. Blackadar, Macquaque; Samuel Burt, Jacksonville; H. A. Charlton, Knoxford; John Coombs, Cumberland Point; Henry J. Coy, Nashwaak; F. D. Crawley, B. A., Fredericton; Calvin Curry, Jemseg; William M. Edwards, Blsfield, Miramichi; Henry Haines, Otnabog; J. G. Harvey, Upper Gagetown; A. H. Hayward, Rockland; Charles Henderson, Andover; O. C. Herbert, Burton; E. Hleakon, Carleton, St. John; George Howard, Richmond; B. N. Hughes, St. Mary's, York Co.; Benjamin Jewett, Hartland; Peter Knight, Lower Queensbury; C. B. Lewis, Lower Cambridge; W. D. Manzer, St. Mary's, York Co.; B. N. Nobles, Jacksonville; W. F. Parker, Woodstock; P. O. Reese, Upper Keswick; T. W. Saunders, Prince William; H. J. Shaw, Hartland; F. S. Todd, Cumberland

oclear, T. Hicks;  
er, Supernumary;  
er, Henry Penna;  
merary; Sheffield,  
T. J. Deinstadt;  
Hariland, A. B.  
nerary; Florence  
ith, one wanted;  
obert Clements.

n; Derby, Cy us  
J. W. Tait, B. A.;  
d Sprague, D. D.,  
Neil McLaughlin

Supernumary.  
ogical Professor;  
r, to be supplied;  
ield, Wm. Penna;  
ic, D. D. Moore,  
n; Alma, T. S.  
saac N. Parker;

umerary. Mill.  
St. David's, C H  
ce. Deer Island,  
nt at Sackville,

Supernumary.  
allwood, Super-  
ney. Winslow,  
ele. Montague,  
Joseph Pascoe.  
Summerside,  
r. Souris, W.  
M. A. West

SCOTIA AND

etary; Rev. J.  
asuror. C. H.  
cers with the  
essrs, Simeon  
Whitman; and  
V. T. Sterritt,  
ibald Barker,

nada Congre-  
Mrs. D. H.  
r, Secretary;

Bay: Thomas Todd, Woodstock; W. A. Troop, Newcastle, Grand Lake; J. H. Tupper, Queensbury; J. W. S. Young, Simonds. Licentiates—R. Ebbitt, Portland; Thomas McDonald, Debec Junction; G. L. Price, Ludlow; D. C. Stillwell, Scotch Town.

## SOUTHERN ASSOCIATION.

Revs. J. A. Gordon, St. John; G. O. Gates, M. A., St. John; I. E. Bill, D. D., St. Martins; J. Cahill, Carleton; Wellington Camp, Fairville; David Crandall, Springfield; W. T. Corey, Havelock; G. E. Good, M. A., Hampton Station; J. E. Hopper, D. D., St. John; R. M. Hunt, B. A., St. Stephen; J. W. Swaffield, Fairville; E. Kierstead, Colins; Robert Mutch, Upham; W. J. Stewart, Portland; James Spencer, St. John; Peter Spragg, Springfield; Jas. Trimble, Pennfield; Sydney Welton, B. A., Sussex. Licentiates—T. P. Davies, St. Martins; Jas. S. May, Portland; J. W. Mann, St. John; Geo. R. White, St. Martins; G. F. Jenkins, St. John.

## THE BAPTIST CONVENTION OF THE MARITIME PROVINCES.

ORGANIZED A. D. 1846.

Officers of Convention for 1885-86.—Arthur Sirapson, Esq., Bay View, P. E. I., President; William Vaughan, Esq., St. Martins, N. B., and A. P. Shand, Esq., Windsor, N. S., Vice-Presidents; Prof. E. M. Keirstead, M. A., Wolfville, N. S., Secretary; Rev. J. DeWolfe, P. E. Island, Assist. Secretary; H. H. Ayer, Esq., Moncton, N. B., Treasurer; Rev. G. E. Day, D. D., Yarmouth, N. S., Financial Agent.

This Convention is composed of representatives of the churches of Nova Scotia, New Brunswick and Prince Edward Island, and has as its objects "to maintain the educational and missionary operations of the body, and to advance the general interests of the denomination." It appoints the Board of Governors of Acadia College, the Board of Foreign Missions, the Board of Home Missions, the Board of Ministerial Education, and the Board of Management of Ministerial Relief and Aid Fund.

## THE UNIVERSITY OF ACADIA COLLEGE.

INSTITUTED A. D. 1863.

Board of Governors—R. A. W. Sawyer, D. D., President of the College, *ex officio*.

Members whose term of office expires in 1886.—Rev D G McDonald, B H Eaton, Esq, A M, Q C, Chas F Eaton, Esq, Rev C Goodspeed, C B Whidden, Esq, M P P, Hon A F Randolph.

Members whose term of office expires in 1889.—C F Clinch, Esq, Rev S B Kempton, A M, Hon D McN Parker, M D, D C L, J H Harding, Esq, Rev J W Manning, A B, Rev T A Higgins, D D.

Members whose term of office expires in 1892.—A Locke, Esq, William Cummings, Esq, Herbert C Creed, Esq, A M, E D King, A M, Silas Alward, Esq, D C L, Rev A Cohoon, A M.

Rev T A Higgins, D D, Secretary; X Y Chipman, Esq, Treasurer.

## SENATE OF UNIVERSITY.

## FACULTY.

Rev A W Sawyer, D D, President and Professor of Moral and Mental Philosophy; Rev E A Crawley, D D, Professor Emeritus; D E Higgins, Ph D, Professor of Mathematics; R V Jones, A M, Professor of the Greek and Latin Languages; Rev E M Kierstead, M A, Professor of English Literature and Logic; \_\_\_\_\_, Professor of Theory and Practice of Education, History and Political Economy; A E Coldwell, A M, Professor of Natural Sciences.

## FELLOWS.

Rev E A Crawley, D D, Silas Alward Esq, D C L, Judge Johnstone, A M, Rev D A \_\_\_\_\_, A M, Rev S B Kempton, M A, Rev George Armstrong, D D.

Hon Neil M  
ing, A B, M  
ren, A M, W  
Graham, B A

Teachers—  
Greek and E

Instructor  
Clara B Mar  
and German  
Vocal Musi  
Elocution.  
The Acad  
Governors o

A Classic  
Education o  
Officers of  
Secretary,  
Board of  
Foster, D C  
wart, A C  
J E B McC  
ministers o  
Instructo  
and Fren  
English L  
Hooper, T  
of Instrum  
A R C A,

Preside  
Esq, M P  
M A, St J  
John, N  
Membe  
G O Gate  
D D, M  
Rev W J  
Esq, M  
A, Rev J

A C F  
A Coho  
W R D  
Mem  
Day, D

## SCHOLARS.

Hon Neil McLeod, A M, John Y Payzant, A M, F H Eaton, A M, T E Carn-  
ing, A B, M P P, E D Kinz, A M, Q C, Rev J E Hopper, D D, Rev W H War-  
ren, A M, W M McVicar, A M, H C Creed, M A, J F Tufts, M A, Wallace H  
Graham, B A, Q C, Rev G O Gates, M A.

## HORTON COLLEGIATE ACADEMY.

ESTABLISHED A. D. 1828.

Teachers.—Prof J F Tufts, M A, Latin and History; E W Sawyer, B A,  
Greek and English; E D Webber, B A, Mathematics.

## ACADIA SEMINARY.

Instructors.—Mary E Graves, Principal, English Literature and Rhetoric;  
Clara B Marshall, B A, Latin and English; Mme Constance C Bauer, French  
and German; Eliza T Harding, Drawing and Painting; Jennie E Hitchens,  
Vocal Music; Helen Buttrick, Instrumental Music; Hattie E Wallace,  
Elocution.

The Academy and Ladies' Seminary are under the control of the Board of  
Governors of Acadia College.

## THE BAPTIST SEMINARY, ST. JOHN, N. B.

A Classical and High School under the direction of the Union Baptist  
Education Society. Incorporated 1884.

Officers of the Society for the year 1885-6.—President, E McLeod, M P P;  
Secretary, S J Jenkins; Treasurer, Chas A Everett.

Board of Director.—O P Baker, Wm Peters, Foster McFarlane, M D, G E  
Foster, D C L, M P, J H Harding, D W Clark, J T Steeves, M D, J A Van-  
wart, A C Smith, C F Clinch, R E McLeod, C A Everett, E McLeod, M P P,  
J E B McCready, S W Musgrove, M D, J S Trites, Jr., and all the ordained  
ministers of the associated denominations.

Instructors for 1885-6.—L E Wortman, A M, Principal, Teacher of Classics  
and French; Miss M F Newcombe, Preceptress, Teacher of History and  
English Literature; A B Boyer, A B, Teacher of Mathematics; Miss Alice  
Hooper, Teacher of Elocution and Vocal Culture; Miss Lottie Hartt, Teacher  
of Instrumental Music; Miss Ella McInnis, Teacher of Vocal Music; J C Miles,  
A R C A, Teacher of Drawing and Painting.

## BOARD OF FOREIGN MISSIONS.

President, Arthur W Masters, Esq. St John, N B. Auditors, C A Everett,  
Esq, M P, and J F Marsters, Esq, St John; Sec Treasurer, John March, Esq,  
M A, St John, N B. Recorder and Accountant, Ernest C March, Esq, Saint  
John, N B.

Members whose term of office expires in 1886.—Charles P Baker, Esq, Rev  
G O Gates, A M, Rev D A Steele, A M, Rev J A Gordon, Rev E M Saunders,  
D D. Members whose term of office expires in 1887.—Rev G E Day, D D,  
Rev W J Stewart, Rev I E Bill, D D, Rev J E Hopper, D D, John H Harding,  
Esq. Members whose term of office expires in 1888.—John March, Esq, M  
A, Rev J A Cahill, A W Masters, Esq, Thos S Simms, Esq, C F Clinch, Esq.

## HOME MISSIONS.

A C Robbins, Esq, Chairman. Rev G E Day, D D, Vice-Chairman. Rev  
A Cohoon, Corresponding Secretary. Rev J D Skinner, Recording Secretary.  
W R Dotty, Esq, Treasurer.

Members whose term of office expires in 1886.—A O Robbins, Esq, Rev G E  
Day, D D, Rev J DeWolfe, A M, W R Dotty, Esq, Rev A Cohoon, A M.

Grand Lake; J.  
ntiates—R. Ebbit,  
e, Ludlow; D. C.

I. E. Bill, D. D.  
lle; David Cran-  
M. A., Hampton  
A., St. Stephen;  
Mutch., Upham;  
Spragg, Spring-  
k. Licentiates—  
Mann, St. John;

## PROVINCES.

Bay View, P.  
B., and A. P.  
Keirstead, M. A.,  
ssist. Secretary;  
ay, D. D., Yar-

urches of Nova  
s as its objects  
the body, and  
It appoints the  
n Missions, the  
cation, and the

E.

the College, ex

Donald, B H  
C B Whidden,

Esq, Rev S B  
g, Esq, Rev J

Esq, William  
Silas Alward,

ur.

and Mental  
Higgins, Ph  
e Greek and  
h Literature  
ce of Educa-  
Professor of

estone, A M  
strong, D D.

Members whose term of office expires in 1887.—T B Crosby, Esq, Rev J B Woodland, James Crosby, Esq, Rev J A Gordon, Rev A H Lavers.

Members whose term of office expires in 1888.—Rev J D Skinner, Rev J E Hopper, D D, Rev D W Crandall, Rev Joshua T Eaton, J A Ford, B A.

#### BOARD OF MANAGEMENT OF MINISTERIAL RELIEF AND AID FUND.

Stephen Seldon, Esq, Chairman. Rev J W Manning, Secretary. Rev E M Saunders, D D, Treasurer.

Members whose term of office expires in 1886.—Rev E M Saunders, D D, Rev J W Manning, A B, Stephen Seldon, Esq.

Members whose term of office expires in 1887.—Hon S McN Parker, M D, J F L Parsons, Rev J F Avery.

Members whose Term of Office expires in 1888.—Rev E J Grant, A Simpson, Esq, Rev G E Good, M A.

#### MINISTERIAL EDUCATION BOARD.

Rev A W Sawyer, D D, Secretary. J W Barnes, Esq, Treasurer.

Members whose term of office expires in 1886.—Rev S B Kempton, M A, J W Barss, Esq, Professor D H Higgins, Ph D.

Members whose term of office expires in 1887.—C F Eaton, Esq, Rev A W Sawyer, D D, Rev T A Higgins, D D.

Members whose term of office expires in 1888.—Rev J A McLean, Rev J O Redden, B A, T D Denham.

#### WOMAN'S BAPTIST MISSIONARY SOCIETY OF THE MARITIME PROVINCES.

Mrs. M. W. Williams, Wolfville, N. S., President. Mrs. J. E. Hopper, St. John, N. B., Mrs. J. F. Parsons, Halifax, N. S., Mrs. A. H. Lavers, North River, P. E. I., Vice-Presidents. Mrs. John Ward, St. John, N. B., Corresponding Secretary. Mrs. J. W. Manning, Halifax, N. S., Treasurer. Mrs. E. M. Saunders, Halifax, N. S., Auditor. Mrs. S. Seldon, Halifax, N. S., Mrs. H. R. Emerson, Dorchester, N. B., and Miss L. A. King, North River, P. E. I., Provincial Secretaries. Executive Committee—Mrs. C. Spurden, Mrs. J. F. Marsters, Mrs. Jessie Harding, Mrs. A. W. Sawyer, Miss M. W. Stewart, Mrs. P. R. Foster, Miss Ada Hooper, Mrs. Clark, Mrs. Wm. Allwood, Mrs. J. Robinson, Mrs. J. E. Marsters, Mrs. C. H. Martell, Miss H. Laton, Mrs. A. S. Murray, Miss H. Jones, Mrs. B. Howitt, Mrs. R. Phillips, Mrs. W. J. Stewart, Mrs. M. Cowan, Miss Amy Johnston, Miss Mary Cramp, Mrs. J. H. Harding, Mrs. Allison Smith and Mrs. J. F. Kempton.

#### FREE CHRISTIAN BAPTIST CHURCH.

##### OFFICERS OF ELDERS' CONFERENCE.

Rev. Joseph Noble, Chairman. Rev. G. A. Hartley, Corresponding Sec.

##### OFFICERS OF GENERAL CONFERENCE.

Rev. J. Wesley Clark, Moderator.  
Rev. G. W. McDonald, Assistant Moderator.  
Rev. G. W. McDonald, Corresponding Secretary.  
Major D. McLeod Vince, Recording Secretary.  
Dr. Burnett, Assistant Rec. Secretary.  
Wm. Peters, Esq., Treasurer. Dr. G. E. Foster, M. P., Auditor.

#### HOME

Rev. H. Foster, Vice W. Halse, Committee—John Kimb

#### FOREIGN

Rev. S. H. Vice President Thompson Committee—Freeze, J. Secretaries

Rev. C. President Esq., Cor urer; Ex S. Vanwa and J. H

Rev. J. Shaw, E R. E. M burseme L. Good

Rev. Woodst William

B. S. Hartle St. Jo P. and

Rev. Gunter Portle Nash Corn ton,

[1886.

1886.]

ECCLESIASTICAL.

85

# HOME MISSION SOCIETY OF THE F. C. BAPTISTS OF N. B.

Rev. H. H. Cosman, President; Revs. J. H. Erb, O. N. Mott, G. W. Foster, Vice-Presidents; Rev. J. T. Parsons, Corresponding Secretary; Rev. J. W. Halse, Recording Secretary; Rev. G. A. Hartley, Treasurer, Executive Committee—Rev. Wm. Kinghorn, Messrs. Wm. Peters, D. W. Clark and John Kimball, with the two Secretaries and Treasurer.

# FOREIGN MISSION SOCIETY OF THE F. C. BAPTISTS OF N. B.

Rev. S. H. Weyman, President; Revs. J. S. Jones, E. Sipprell, J. J. Barnes, Vice Presidents; Rev. J. McLeod, Corresponding Secretary; Rev. A. C. Thompson, Recording Secretary; William Peters, Esq., Treasurer, Executive Committee—Revs. T. S. Vanwart, C. T. Phillips, John Perry; Messrs. E. C. Freeze, J. A. Vanwart, W. G. Gaunce, G. W. Sharp, Gideon McLeod, with Secretaries and Treasurer.

# F. C. BAPTIST SABBATH SCHOOL CONVENTION.

Rev. C. F. Rideout, President; all the Elders of Conference, Vice-Presidents; Rev. John Gravinor, Recording Secretary; E. C. Freeze Esq., Corresponding Secretary and Agent; D. W. Clark, Esq., Treasurer; Executive Committee—Geo. E. Foster, Thomas E. Smith, L. S. Vanwart, F. C. Bloodworth, C. W. Weyman, W. H. Sherwood, and J. H. Seeley, Esqs.

# F. C. BAPTIST MINISTERS' RELIEF FUND.

Rev. J. N. Barnes, President; Rev. A. Taylor and S. Hayden Shaw, Esq., Vice-Presidents; Mr. Aaron Hartt, Recording Secretary; R. E. McLeod, Esq., Treasurer; G. J. Worden, Esq., Auditor. Disbursement Committee—Revs. Wm. Kinghorn, T. W. Carpenter, G. L. Good, Wm. Peters and Albert Palmer.

# EXECUTIVE OF CONFERENCE.

Rev. J. E. Reud, Chairman, Keswick; Major Vince, Secretary, Woodstock. Members—Rev. G. A. Hartley, Rev. Jos. McLeod, William Peters, Esq., Revs. A. Taylor and C. T. Phillips.

# F. C. BAPTIST BOARD OF MANAGERS.

B. S. Palmer, Esq., Hampstead, Q. Co., Chairman; Rev. G. A. Hartley, Carleton, St. John, Secretary; D. W. Clark, Esq., Carleton, St. John, Treasurer. R. E. McLeod, Esq., Hon. F. McLeod, M. P. P. and J. A. Vanwart, Esq.

# MINISTERS.

Revs E. Sipprell, Somerville, C. C.; Jos. Noble, Hampstead, Q. Co.; Jacob Gunter, Fredericton; Alexander Taylor, Tracey's Mills, C. Co.; Robert French, Portland, St. John; John Perry, Cornwall, Carleton Co.; William Kinghorn, Nashwaasis, Y. Co.; G. A. Hartley, Carleton, Saint John; Thomas Connor, Victoria Corner, C. Co.; John McKenzie, Jerusalem, Queens Co.; W. Downey, Moncton, W. Co.; J. T. Parsons, Waterloo Street, St. John; J. N. Barnes, Wilson's

by, Esq., Rev J B  
Lavers.  
Skinner, Rev J E  
Ford, B A.

AID FUND.

Secretary. Rev E M

I Summers, D D,

EN Parker, M D,

Grant, A Simpson,

asurer.  
Kempton, M A, J

Esq., Rev A W

McLean, Rev J O

IE MARITIME

E. Hopper, St.  
Lavers, North  
N. B., Corres-  
ponding-Sec. Mrs.  
Hallfax, N. S.,  
North River,  
C. Spurden,  
Miss M. W.  
Wm. Allwood.  
Miss H. Laton.  
Phillips, Mrs. W.  
Cramp, Mrs. J.

H.

onding-Sec.

Auditor.

Beach, Campobello; George W. McDonald, Sussex, K. Co.; J. E. Reud, Keswick, York Co.; G. T. Hartley, Upper Woodstock, C. Co.; T. O. DeWitt, Waterville, Carleton Co.; Joseph McLeod, Fredericton; Elijah Gray, Salisbury, Westmorland Co.; O. T. Phillips, Woodstock; E. Garrity, Woodstock; John A. Jones, Caverhill, York Co.; John Gravinor, Bristol, C. Co.; T. W. Carpenter, Wickham, Queens Co.; B. Colpitts, Jacksonville, C. County; J. Henderson, Andover, V. C.; S. H. Weyman, Butternut Ridge, Westmorland Co.; W. De Ware, Jacksonville, Carleton Co.; J. Wesley Clark, Tracy Mills, Carleton Co.; Henry Hartt, Jacksontown, Carleton Co.; John A. Robertson, Portland, St. John; J. J. Barnes White Head, Grand Manan; G. B. Trafton, Brown's Flat, K. Co.; C. F. Rideout, Upper Kent, C. Co.; A. Trafton, Eel River, York Co.; W. J. Halse, Portland, St. John; John H. Erbb, Belleisle, K. Co.; S. W. Shaw, Coldstream, Carleton County; O. N. Mott, Springfield, K. Co.; G. W. Foster, Brookville; A. C. Thompson, Petitcodiac, Westmorland Co.; H. Cosman, Seal Cove, Grand Manan; F. Babcock, Taylor Village, Westmorland County; T. S. Vanwart, Victoria, Carleton Co.

### CHRISTIAN, OR DISCIPLES OF CHRIST.

Saint John, N. B.—Coburg Street—T. H. Capp. Duke Street—George Garraty, Letete, Charlotte Co.—J. A. Gates. Beaver Harbor and LeTang—P. D. Nowlin. Leonardville and Lord's Cove—Deer Island, N. B.—W. F. Hughes. Keswick, N. B.—Henry Boone.

### MISSIONARY BOARD.

E. C. Ford, Chairman. T. H. Capp, Treasurer. J. E. Barnes, Secretary. E. C. Bowers, T. H. Capp, Howard Murray, Committee.

## Educational Department of the Province.

PROVINCIAL BOARD OF EDUCATION.—The Governor, the Members of the Executive Council, the President of the University of New Brunswick, and the Chief Superintendent of Education.

CHIEF SUPERINTENDENT OF EDUCATION.—William Crocket, A. M.

CLERK OR ASSISTANT.—George Thompson. Thomas Nisbet, Clerk.

PROVINCIAL NORMAL SCHOOL.—Eldon Mullin, A. M., Principal. Assistants, H. C. Creed, M. A., Edw. L. O'Brien; Miss Alice M. Clark, Instructor Reading; Alpheus Belliveau, French Department; Edw. Cadwallader, B. A., Instructor Music. Model Department, John F. Rogers, Clara J. Shea, Annie Harvey and Ellen McLeod.

INSPECTORAL SCHOOL DISTRICTS.—No. 1. The Counties of Restigouche, Gloucester, Northumberland, and the Parishes of Stanley and St. Marys, in the County of York; Inspector, Geo. W. Mersereau, A. B.

No. 2. The County of Kent, the Parishes of Shediac, Dorchester, and the French schools in the Parish of Botsford, in the County of Westmorland, the Counties of Victoria and Madawaska, and the Parishes of Aberdeen, Kent and Wicklow, in the County of Carleton; Inspector, Valentine A. Landry.

No. 3. The County of Westmorland, (except the Parishes of Shediac, Dorchester, and the French Schools in the Parish of Botsford, and the schools in the incorporated town of Moncton), the County of Albert, and the Parishes of Havelock, Cardwell, Waterford, Studholm, Sussex, Hammond, Norton and Upham, in the County of Kings; Inspector, George Smith, A. B.

No. 4. The Parishes of Springfield, Kars, Kingston, Hampton, Rothesay, Greenwich and Westfield, in the County of Kings, the County of Queens, and the Parish of Clarendon, in Charlotte County, the County of Sunbury, and the Parishes of Douglas, Bright, Queensbury, and Southampton, in the County of York; Inspector, D. P. Wetmore.

No. 5. Saint John City and County, and the County of Charlotte, (except

the Parish lotte); Ins No. 6, of Province, in the city Kingsclear North Lak Parishes of PROVINCE School Mar Loring W. A. M., Eng. &c.

Tsa Gov Lieutenant Majesty's House of Churchwa Sidney Sm H. Law

Visitor Corpor David W Archibald tice Allen Mitchell, Registr Profess LL. D. Professor Classical Language M. A. B in Civil COLLE Assistat

BOAR Wood, Rev. H Nicolas Brown Rev. T James Jairus Black Eke Stew Inch, Geor Cor Smit D. D Rev.



J. E. Roud, Keewick;  
DeWitt, Waterville;  
Salisbury, West  
Woodstock; John A.  
o.; T. W. Carpenter,  
nty.; J. Henderson,  
orland Co.; W. De  
Mills, Carleton Co.  
bertson, Portland;  
Trafion, Brown's  
rafton, Eel River;  
Erbb, Bellefale, K.  
ott, Springfield, K.  
diac, Westmorland  
ck, Taylor Village,  
Co.

IST.

et—George Garraty,  
nd LeTang—P. D.  
Deer Island, N. B.

Barnes, Secretary.

ovince.

s of the Executive  
the Chief Super-

M.

Clerk.

pal. Assistants, H.  
ructor Reading;  
B. A., Instruc-  
J. Shea, Annie

of Restigouche,  
and St. Marys,

chester, and the  
Westmorland,

of Aberdeen,  
A. Landry.

Mediac, Dor-  
the schools in

the Parishes  
amond, Norton

A. B.  
ton, Rotheray.

of Queens, and  
Sunbury, and  
mpton, in the

lotte, (except

the Parish of Clarendon, and the schools in the incorporated towns of Charlotte; Inspector, W. P. Dole, A. B.

No. 6, or Grammar School Inspectorate. The grammar schools of the Province, the schools in the incorporated towns of the Province, the schools in the city of Fredericton, and the schools in the Parishes of New Maryland, Kingsclear, Manners-Sutton, Prince William, Dumfries, Canterbury and North Lake, in the County of York, and the County of Carleton, (except the Parishes of Aberdeen, Kent and Wicklow); Inspector, I. B. Oakes.

PROVINCIAL EXAMINERS OF TEACHERS.—W. Brydone Jack, D. C. L., Examiner in School Management, &c. Thomas Harrison, LL. D., Examiner in Mathematics. Loring W. Bailey, Ph. D., Examiner in History and Geography. H. S. Bridges, A. M., Examiner in Language. G. W. Mersereau, A. B., Examiner in Teaching, &c. ——— Examiner in Drawing.

## MADRAS SCHOOL.

THE GOVERNOR AND TRUSTEES OF THE MADRAS SCHOOL IN NEW BRUNSWICK.—The Lieutenant Governor, the Lord Bishop of the Diocese, the Members of Her Majesty's Council; the Judge of the Court of Vice Admiralty; the Speaker of the House of Assembly; the Mayor and Recorder of Saint John; the Rector and Churchwardens of Trinity Church, Saint John; together with T. W. Daniel, G. Sidney Smith, Simeon Jones and H. W. Frith, Esquires.

H. Lawrance Sturdee, Esquire, Clerk and Treasurer.

## UNIVERSITY OF NEW BRUNSWICK.

Visitor on behalf of Her Majesty—His Honor the Lieutenant Governor.

CORPORATION AND MEMBERS OF SENATE.—T. Harrison, LL. D., President; Hon. David Wark, George Coulthard, M. D., Hon. Ezekiel McLeod, LL. B., Hon. Archibald Harrison, W. Crockett, A. M., Foster McFarlane, M. D., Chief Justice Allen, Boyle Travers, M. D., Hon. Allan A. Davidson, Hon. James Mitchell, M. P. P., and E. L. Wetmore, M. P. P.

Registrar and Treasurer—J. Douglas Hazen, B. A.

Professor of Mathematics, Natural Philosophy, Astronomy, &c.—T. Harrison, LL. D. Professor of Chemistry and Natural Science—Loring W. Bailey, Ph. D., Professor of English Literature, Logic and Metaphysics—Professor of Classical Literature and History—H. S. Bridges, M. A. Professor of French Language and Literature—Examiners for Degrees—Wm. Crockett, M. A., Rev. G. Goodridge Roberts, A. M.; Havelock Coy, A. B.; Examiners in Civil Law—F. E. Barker, D. C. L., Wm. Pugsley, D. C. L.

COLLEGIATE SCHOOL, Fredericton.—Head Master, George Robert Parkin, A. M. Assistants—H. V. Bridges, A. M., Jennie Gregory.

## MOUNT ALLISON WESLEYAN COLLEGE, SACKVILLE, N. B.

BOARD OF TRUSTEES AND GOVERNORS.—Rev. J. McMurray, D. D., Chairman; Josiah Wood, Esq., A. M., Treasurer; A. A. Stockton, Esq., M. A., D.C.L., Secretary; Rev. H. Pickard, D. D., Rev. H. Pope, D. D., Rev. C. Stewart, D. D., Rev. A. W. Nicolson, Rev. John Lathern, D. D., Rev. William H. Heartz, W. C. Brown, Rev. S. F. Heustis, Rev. Edwin Evans, Rev. Howard Sprague, D. D., Rev. Thomas Rogers, M. A., Henry B. Allison, Esq., Joseph Prichard, Esq., James D. Dixon, Esq., David Allison, Esq., L. L. D., Jas. R. Inch, Esq., LL. D., Jairus Hart, Esq., G. H. Starr, Esq., Alexander Gibson, Esq., Joseph L. Black, Esq., Lemuel L. Beer, Esq., W. F. George, Esq.

Executive Committee—James D. Dixon, Esq., Chairman. The Rev. C. Stewart, D. D., Rev. H. Pickard, D. D., Henry B. Allison, Esq., James R. Inch, Esq., LL. D., Josiah Wood, Esq., A. M., Joseph L. Black, Esq., W. F. George, Esq., Rev. B. C. Borden, B. A.

COLLEGE BOARD.—James R. Inch, Esq., LL. D., President; Alfred D. Smith Esq., A. M., Secretary; The Rev. H. Pickard, D. D., Rev. C. Stewart, D. D., Rev. H. Pope, D. D., Rev. A. W. Nicolson, Rev. John Lathern, D. D., Rev. W. H. Heartz, Rev. W. C. Brown, Rev. S. F. Hustis, Rev. J. Burwash,



M. A., Rev. Edwin Evans, Rev. H. Sprague, D. D., Rev. Thos. Rogers, M. A., David Allison, Esq., L. L. D., Josiah Wood, Esq., A. M., Henry B. Allison, James D. Dixon, Esq., Joseph Frichard, Esq., Jairus Hart, Esq., A. A. Stockton, Esq., D. C. L., Joseph L. Black, Esq., George H. Starr, Esq., Alexander Gibson, Esq., Lemuel L. Beer, Esq., S. W. Hunton, M. A., Rev. J. McMurray.

**FACULTY OF ARTS.**—James R. Inch, A. M., LL. D., President and Professor of Mental Philosophy and Logic. Rev. C. Stewart, D. D., Professor of Moral Philosophy and Evidences of Christianity. Alfred D. Smith, A. M., Professor of Classics. S. W. Hunton, M. A., Professor of Mathematics. Rev. J. Burwash, M. A., Professor of Chemistry and Experimental Physics. Prof. A. D. Smith, A. M., Secretary to the Faculty. Prof. S. W. Hunton, A. M., Librarian. Prof. Burwash, M. A., Curator of Museum.

**FACULTY OF THEOLOGY.**—James R. Inch, LL. D., President (ex officio), Professor of Logic and Biblical Literature. Rev. C. Stewart, D. D., Dean, Prof. of Old Testament Exegesis and Systematic Theology. A. D. Smith, M. A., Professor of Greek.

**BOARD OF EXAMINERS.**—Rev. H. Pickard, D. D., Rev. H. Pope, D. D., Rev. John Lathern, D. D., Rev. W. C. Brown, Rev. C. Jost, M. A., Rev. H. Sprague, D. D., Rev. E. Evans, Rev. C. H. Paisley, M. A., Rev. John Burwash, M. A.

**EXAMINERS OF DEGREE.**—Rev. H. Pickard, D. D., Mental and Moral Philosophy and Logic. D. Allison, Esq., LL. D., Greek and Latin. Thomas Pickard, Esq., M. A., Mathematics. A. A. Stockton, Esq., Ph. D., Political Economy and Constitutional History.

#### UNIVERSITY OF WINDSOR—KING'S COLLEGE.

Founded by Act of Parliament, 1789; Royal Charter granted 1803.

Patron: His Grace the Archbishop of Canterbury.

Governors, 1885-86: Rt. Rev. Hibbert Binney, D. D., President; Most Rev. John Medley, D. D., A. J. Cowie, Esq., M. D., C. J. Townshend, Esq., Q. C., B. C. L., Rev. Canon Brigstocke, M. A., Rev. Canon Dart, M. A., D. C. L., Rev. G. W. Hill, M. A., D. C. L., C. Wilcox, Esq., Ven. E. Gilpin, D. D., J. N. Ritchie, Esq., M. A., Q. C., J. A. Shaw, Esq., Rev. C. E. Willets, M. A., D. C. L., I. Allen Jack, Esq., D. C. L., J. C. Moody, Esq., M. D., Rev. H. How, B. A., Rev. F. W. Vroom, M. A., R. T. Clinch, Esq.

Secretary-Treasurer: T. Ritchie, Esq.

Secretary of the Incorporated Alumni: C. H. Carman, Esq.

Committees for Matriculation and Local Examinations—For St. John, N. B.: Rt. Rev. H. T. Kingdon, D. D., Rev. Canon Brigstocke, M. A., Rev. R. Simonds, B. A., Rev. G. G. Roberts, M. A., I. Allen Jack, Esq., D. C. L., Secretary.

For Charlottetown, P. E. I.: Hon. Mr. Justice Hensley, Hon. Frederick Brecken, Frederick Peters, Esq., A. B. Warburton, Esq., B. C. L.

**FACULTY.**—President of the College: Professor of Classics, Rev. W. E. Wilson, M. A.; Professor of Mathematics and Engineering, W. R. Butler, Esq., B. E.; Professor of Science, G. T. Kennedy, Esq., M. A., B. A. Sc., F. G. S.; Professor of Divinity, —; Lecturer in Biblical Exegesis, Rev. G. W. Hill, M. A., D. C. L.; Lecturer in Apologetics, Rev. F. Partridge, D. D.; Lecturer in Eccl. Polity and Law, Rev. Isaac Brock, M. A.; Lecturer in Pastoral Theology, Rev. T. E. Dowling, S. A. C.

**WINDSOR ACADEMY.**—Founded 1788. (Under the supervision of the Governors of King's College.)

Head Master: Rev. C. E. Willets, M. A., (Canteb.) D. C. L.

Second Master: —

Third Master: A. B. Murray, Stevenson Scholar.

**GIRSTON HOUSE, 115 PLEASANT STREET, HALIFAX.**—Principal: F. C. Sumichrast, Esq. A large staff of Assistant Teachers.

BANK OF  
000. Pres  
Buchanan  
Macnider.  
Accountan  
J. Ambro  
H. H. J  
Branch

BANK o  
dent, Hon  
A. Schofi  
son; Cor  
Dick and  
Allison V  
field and  
Keator;  
W. Dani

BANK  
Reserve  
Fyshe;  
Daniel C  
Branch—  
Daniel, T  
Robertso  
son, Mes

MARIT  
\$200,000  
Maclella  
Tapley,  
ford; Te  
Geo. B.  
N. B., C

BANK  
Office, I  
Grindle  
ager; W  
wood,  
Clerks.

BANK  
Chilton  
Ledger  
Clerks.

HAL  
Thoma

PEO  
A. F.  
Babbi  
ceivin

Don  
shank  
S. B.

## BANKS.

**BANK OF MONTREAL.**—Capital, \$12,000,000. Reserve Fund, \$6,000,000. President, Charles F. Smithers; General Manager, W. J. Buchanan; Assistant General Manager and Chief Inspector, A. Macnider. St. John Branch, E. C. Jones, Manager; A. H. Beddome, Accountant; E. W. Jarvis, Discount Clerk; G. Dean, 1st Teller; J. Ambrose, Clerk; W. L. Germaine, Ledger Keeper; R. M. Napier, H. H. J. Ruel and A. J. Stikeman, Clerks. J. L. Wilson, Messenger. Branch:—Moncton and Chatham.

**BANK OF NEW BRUNSWICK, SAINT JOHN.**—Capital, \$1,000,000; President, Hon. J. D. Lewin; Vice-President, John Yeats; Manager, G. A. Schofield; Cashier, William Girvan; Accountant, Joshua Clawson; Corresponding Clerk, B. C. B. Boyd; Tellers, S. Girvan, J. M. Dick and Arthur McDonald; Ledger Keepers, G. L. Robinson, Allison Wishart and W. S. Thomas; Discount Clerks, H. B. Schofield and G. W. Daniel; Clerks, Charles McDonald and James Keator; Messengers, W. Pattison and A. S. Pattison; Directors, T. W. Daniel, C. H. Fairweather and W. W. Turnbull.

**BANK OF NOVA SCOTIA.**—Incorporated 1831. Capital, \$1,114,000. Reserve Fund, \$340,000. President, John S. McLean; Cashier, Thomas Fyfe; Directors, John Douall, Vice-President, Samuel A. White, Daniel Cronan, Adam Burns. Head Office, Halifax, N. S. St. John Branch—J. M. Robinson, Agent; C. J. R. Kerr, Accountant; F. W. Daniel, Teller; A. C. F. Sorell, T. R. Christian, T. B. Blair, Blair Robertson, W. H. Scovil, J. E. Narraway, Clerks. George Thompson, Messenger.

**MARITIME BANK OF THE DOMINION OF CANADA.**—Authorized Capital, \$200,000; Capital paid up, \$321,900; Rest, \$60,000. President, Thos. Maclellan; Vice-President, Jeremiah Harrison. Directors, John Tapley, John McMillan, A. A. Sterling; Accountant, W. M. Botsford; Teller, J. Fred. McMillan; Clerks, W. O. Slipp, O. H. Sharpe, Geo. B. Beacall. Agents—Fredericton, A. S. Murray; Woodstock, N. B., G. W. Vanwart.

**BANK OF BRITISH NORTH AMERICA.**—Capital, £1,000,000 stg.; Head Office, London, England. Head Office in Canada, Montreal. R. R. Grindley, General Manager. St. John Office—W. M. E. Collier, Manager; W. Godfrey, Accountant; John Miller, Teller; Thomas Kirkwood, H. T. Kirtton, H. G. Mills, H. L. Feiler and A. P. Hazen, Clerks. Wm. Maber, Messenger.

**BANKING HOUSE OF MACLELLAN & Co.**—Thomas Maclellan, Alfred Chilton Blair. Accountant, Andrew Blair; Teller, Charles H. Lee; Ledger Keeper, Boies DeVeber; Discount Clerk, John Russell, jr.; Clerks, Chas. A. Kinnear, W. H. White.

**HALIFAX BANKING COMPANY.**—James G. Taylor, Agent; Geo. A. Thomson, Accountant. Geo. E. S. Keator, T. W. Magee, Clerks.

**PEOPLE'S BANK OF NEW BRUNSWICK.**—Capital, \$180,000. Manager, A. F. Randolph; Cashier, John W. Spurden; Accountant, D. Lee Babbitt; Paying Teller and Discount Clerk, W. B. Coulthard; Receiving Teller, H. G. Estey; Messenger, Daniel Richards.

**DOMINION GOVERNMENT SAVINGS BANK, SAINT JOHN.**—R. W. Crookshank, Assistant Receiver General, Manager. James Robinson and S. B. Paterson, Accountants. G. F. Sancton and A. C. A. Salter,



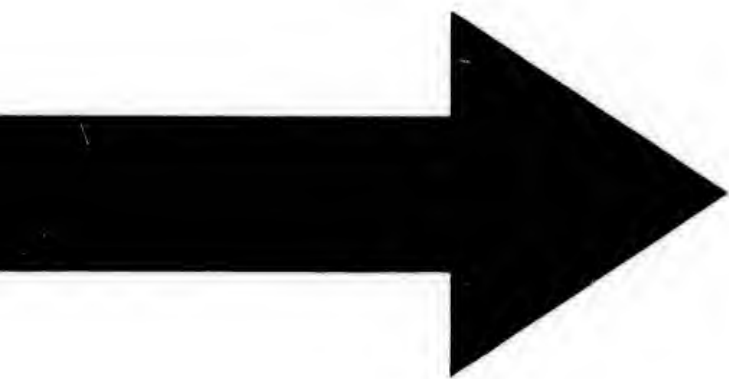

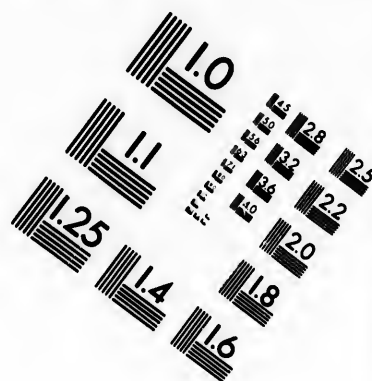
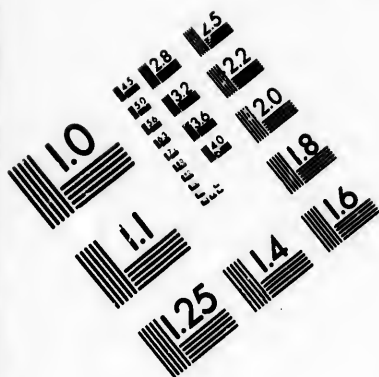

# IMAGE EVALUATION TEST TARGET (MT-3)

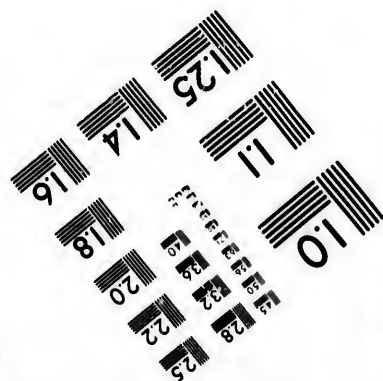
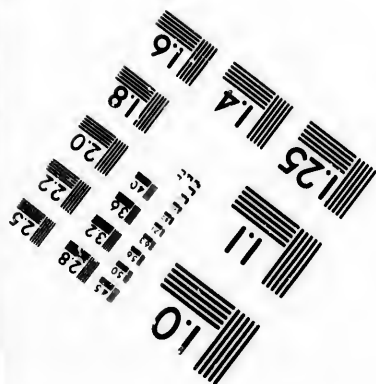
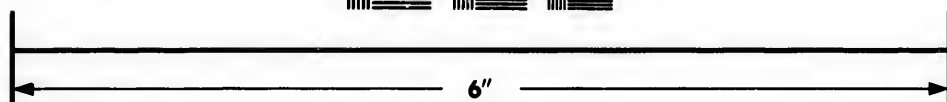
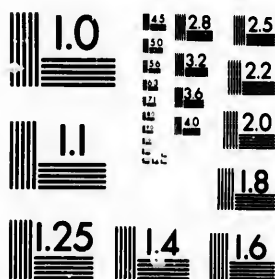

Photographic  
Sciences  
Corporation

23 WEST MAIN STREET  
WEBSTER, N.Y. 14580  
(716) 872-4503





Tellers. Thos. H. Lawson, Messenger. Office hours from 10 to 3; Saturday, 10 to 1. Agents—Bathurst, W. J. O'Brien. Chatham, D. Ferguson. Dalhousie, W. Montgomery. Dorchester, Walter Dobson. Fredericton, A. F. Street. Newcastle, R. B. Haddow. Quaco, Wm. Vaughan. Richibucto, John Rusk. Hillsboro, R. E. Steeves. St. Andrews, C. M. Cove. Woodstock, D. F. Merritt. Moncton, J. Crandall. Sussex, B. Harrison.

### Post Office Department, St. John, N. B.

INSPECTOR'S OFFICE, SAINT JOHN.—Hon. John McMillan, Inspector; Wm. Paisley, Chief Clerk; Wm. C. Whittaker, Wm. R. Avery, Chas. A. Murray and W. Hatch, Clerks; Wm. Bannister, Messenger.

POST OFFICE, ST. JOHN.—S. J. King, Postmaster; James Woodrow, Assistant Postmaster; M. J. Potter, H. P. Otty, R. C. McIntyre, A. McNichol, G. F. Ring, James S. Flaglor, A. W. Reed, J. W. Ring, R. D. Woodrow, R. A. Hamlin, Thomas Jenkins, J. H. Ritchie, John P. Bell, J. L. Finen, Alexander Thompson, J. C. Clark, J. S. Harrison, H. P. Lee, E. W. H. Fairweather, F. Ferguson, John R. Copp, John P. Hipwell and W. S. Hall. George Bell, Office Keeper. Malcolm McLeod, Night Watchman.

LETTER CARRIERS.—Robert McLaughlin, William Young, Caleb Belyea, G. W. Plumptre, William Lane, James McManus, John Beamish, George P. Withers, Uriah Belyea, Archibald Morgan, Oscar Grant, Robert Hill and C. H. Ellston.

NAMES OF RAILWAY MAIL CLERKS IN THE NEW BRUNSWICK DIVISION.—Chief Railway Mail Clerk, Fred. W. Blizzard. Second-Class Mail Clerks, Fred. A. Estey, George M. Ryan, W. Starkie, J. Philps, W. J. Weldon, jr., J. R. Pidgeon, Geo. A. Barker, A. J. Gross, D. Price, H. Wathan, J. G. Millar, D. McKendrick, A. Brittain, R. G. Magee, S. R. Jack. Third Class, S. R. Maxwell, E. LeRoi Willis, R. J. Freeze, Geo. H. Oulton, Alex. Murray, John Campbell, C. F. Hoben, J. W. Hoyt, F. E. Ketchum, A. C. Edgecombe. Probationary, Hector Nadeau. Temporary, John H. Watt.

### RATES OF POSTAGE.

POST CARDS.—Dominion and United States, 1c. Great Britain and other Postal Union Countries, 2c. *Reply Post Cards for use within the Dominion will be issued at two cents each.*

DROP LETTERS.—City, Carleton, and Portland, 1c. per half ounce.

	Letters.	Book Post.	Parcel Post.
Dominion.....	3c per $\frac{1}{2}$ oz.	1c. per 4 oz.	6c. per 4 oz.
United States.....	do.	do.	No Parcel Post
Newfoundland.....	5c per $\frac{1}{2}$ oz.	* do.	do.
Great Britain.....	do.	1c. per 2 oz.	do.

Dominion.

United States  
Newfound  
Great Brit

Limit of  
except to  
Quebec, O  
Limit of  
land; 8 oz  
\*Items of  
Packets  
Packets  
easy inspe  
Envelop  
by Book

In send  
Order, if  
Money

On Mo  
any othe

No si  
issued f  
the rem  
The c  
are gra  
the rat

O

[1886.]

purs from 10 to 3;  
Brien. Chatham,  
rochester, Walter  
R. B. Haddow.  
Hillsboro, R. E.  
D. F. Merritt.

N. B.

Millan, Inspector;  
R. Avery, Chas.  
Messenger.

r; James Wood.  
R. C. McIntyre,  
W. Reed, J. W.  
s, J. H. Ritchie,  
C. Clark, J. S.  
guson, John R.  
l. Office Keeper.

Young, Caleb  
McManus, John  
Hubald Morgan,

SWICK DIVISION.  
ond-Class Mail  
J. Philps, W.  
Gross, D. Price,  
R. G. Magee,  
Willia, R. J.  
l, C. F. Hoben,  
ationary, Hec-

at Britain and  
use within the  
half ounce.

Parcel Post.

per 4 oz.  
o Parcel Post  
do.  
do.

1886.]

## POST OFFICE.

91

	Patterns and Samples.	Legal and Commercial Papers.
Dominion.....	1c. per 4 oz. ....	By Parcel Post, 6 cts. per 4 oz.
United States .....	10 cents each. ....	3 cents per 4 oz.
Newfoundland.....	1c. per 4 oz. ....	5c. for first 10 oz. and
Great Britain .....	2c. for first 4 oz., and 1c. for each extra 2 oz. ....	1c. for each extra 2 oz. do.

Limit of weight by Parcel Post and for Commercial Papers 5 lbs.,  
except to North-west and British Columbia, 2 lbs. 3 oz.

Limit of weight for Book Packets, 5 lbs., for the Maritime Provinces,  
Quebec, Ontario, Manitoba, the North-west and Victoria, B. C.

Limit of weight per Sample Post, 24 oz., Dominion and Newfound-  
land; 8 oz., Great Britain and United States.

\*Items cannot be registered.

Packets by Parcel Post should be so labelled.

Packets by Book and Sample Post must be so put up as to admit of  
easy inspection.

Envelopes closed and simply clipped at the ends cannot be forwarded  
by Book Post.

## MONEY ORDER OFFICE.

In sending money by Mail it is always best to transmit by Money  
Order, if possible. If sent by letter, it should always be registered.

Money Orders issued and paid from 9 A. M. to 4 P. M.

## COMMISSION ON MONEY ORDERS.

On Money Orders drawn by any Money Order Office in Canada on  
any other Money Order Office in the Dominion, is as follows :

	If not exceeding \$4. ....	2c.
Over \$4	" " 10. ....	5c.
" 10	" " 20. ....	10c.
" 20	" " 40. ....	20c.
" 40	" " 60. ....	30c.
" 60	" " 80. ....	40c.
" 80	" " 100. ....	50c.

No single Money Order, payable in the Dominion of Canada, can be  
issued for more than \$100; but as many of \$100 each may be given as  
the remitter requires.

The other Countries and British Colonies upon which Money Orders  
are granted are distinguished by an *Asterisk* (\*) in the subjoined table;  
the rates of Commission in all cases being as follows :

	If not exceeding \$10. ....	10c.
Over \$10	" " 20. ....	20c.
" 20	" " 30. ....	30c.
" 30	" " 40. ....	40c.
" 40	" " 50. ....	50c.

## FOREIGN POSTAGE TABLE.

COUNTRIES.	Letter Rate.	Post Cards.	News- papers	Book Pck'ts	Reg.
	$\frac{1}{2}$ oz.	each.	2 oz.	2 oz.	
*Aden (in Arabia) India Postal Agency.....	10	2	2	2	5
*Algeria.....	5	2	1	1	5
Argentine Confederation.....	10	2	2	2	5
*Austria-Hungary.....	5	2	1	1	5
*Bahamas.....	5	2	1	1	5
*Belgium.....	5	2	1	1	5
*Bermuda.....	5	2	1	1	5
*Borneo, North (British).....	10	2	2	2	5
Brazil.....	10	2	2	2	5
*Cape Colony.....	15	..	2	3	5
*Ceylon.....	10	..	2	2	5
Chili.....	10	2	2	2	5
China.....					
Hong-Kong and agencies of Hong-Kong, P. O. at Amoy, Canton, Foo-chow, Hankow, Hoihow, Ningpo, Shanghai and Swatow..	10	2	2	2	5
Colombia. *Panama (British Postal Agency,.....	5	2	2	2	5
*Cyprus.....	5	2	1	1	5
*Denmark, Including Iceland and Faroe Islands.....	5	2	1	1	5
*East Indies, (Dutch), Java, etc..	10	2	2	2	5
*Egypt.....	5	2	1	1	5
*Falkland Islands.....	10	2	2	2	5
Fiji Islands.....	c7	..	2	3	..
*France.....	5	2	1	1	5
*Gambia.....	10	2	2	2	5
*Germany.....	5	2	1	1	5
*Gibraltar.....	5	2	1	1	5
*Gold Coast.....	10	2	2	2	5
*Great Britain and Ireland.....	5	2	1	1	5
Greece.....	5	2	1	1	5
*Guadur (in Beloochistan).....	10	2	2	3	5
*Guiana, British.....	10	2	2	3	5
" Dutch and French.....	10	2	2	2	5
Honduras.....	10	2	2	2	5
* " British (Belize).....	10	2	2	2	5
*India, British.....	10	2	2	3	5
*Italy.....	5	2	1	1	5
*Japan.....	5	2	1	1	5
*Lagos.....	10	2	2	2	5
Luxembourg.....	5	2	1	1	5
*Malta.....	5	2	1	1	6
*Mauritius.....	10	2	2	2	5
Mexico.....	5	2	1	2	5
*Muscat (in Arabia) India Postal Agency.....	10	2	1	3	5
*Natal.....	15	..	2	3	7

\*Netherl  
 \*Newfou  
 \*Norway  
 Persia..  
 \*Band  
 Linga  
 Peru...  
 \*Portug  
 Made  
 \*Rouma  
 Russia..  
 \*St. Ha  
 Sandwic  
 \*Seyche  
 \*Sierra  
 Spain..  
 \*Straits  
 etc.)  
 \*Swede  
 \*Switze  
 Turkey  
 \*Con  
 (Brit  
 \*Bag  
 Age  
 \*Unite  
 Venezu  
 \*Zanzib  
 W  
 \*Britis  
 (Ar  
 Gre  
 Ne  
 Vir  
 via  
 \*Dani  
 St.  
 Spani  
 Por  
 Hayt  
 \*Sou  
 \*We  
 \*New  
 \*New  
 \*Que  
 \*Tas  
 \*Vic

[illegible]

## 93

COUNTRIES.	Letter Rate.	Post Cards.	News- papers.	Book Pck'ts	Reg.
	$\frac{1}{2}$ oz.	each.	2 oz.	2 oz.	
*Netherlands.....	5	2	2	1	5
*Newfoundland.....					
*Norway.....	5	2	1	1	5
Persia.....	10	2	2	2	5
*Bander, Abas, Bushire Jask and Linga (India Postal Agencies) ..					
Peru.....	10	2	2	2	5
*Portugal, including Azores and Maderia Islands.....	5	2	1	1	5
*Roumania.....	5	2	1	1	5
Russia, including Finland.....	5	2	1	1	5
*St. Helena.....	15		3	3	
Sandwich Islands.....	5	2	1	2	5
*Seychelles Islands.....	10	2	2	2	
*Sierra Leone.....	10	2	2	2	5
Spain.....	5	2	1	1	5
*Straits Settlements (Signapore, etc.).....	10	2	2	2	5
*Sweden.....	5	2	1	1	5
*Switzerland.....	5	2	1	1	5
Turkey, European and Asiatic....	5	2	1	1	5
*Constantinople and Smyrna (British Postal Agencies).....					
*Bagdad and Basrah India Postal Agencies).....					
*United States of America.....					
Venezuela.....	5	2	2	2	5
*Zanzibar, (India Postal Agency) ..	10	2	2	2	5
West India Islands					
*British : Bahamas, Turks Island, (Antigua, Barbados, Dominica, Grenada, Jamaica, Montserrat, Nevis, St. Kitts, St. Lucia, St. Vincent, Trinidad and Tobago,) via N. Y.....	5	2	1	1	5
do. via Halifax.....	10	2	2	1	5
*Danish : St. Croix, St. John, and St. Thomas.....	5	2	1	1	5
Spanish : Cuba.....	5	2	1	1	5
Porto Rico via N. Y.....	5	2	1	1	5
“ “ Halifax.....	10	2	2	2	5
Hayti, and San Domingo.....	5	2	1	1	5
Australia.					
I.—Via San Francisco					
*South Australia					
*Western Australia, }	c7	..	2	3	..
*New South Wales, }					
*New Zealand, }					
*Queensland	c15	..	2	3	15
*Tasmania,					
*Victoria.					

COUNTRIES	Letter Rate.	Post Cards.	News-papers	Book Pk'ts	Reg.
	$\frac{1}{2}$ oz.	each.	2 oz.	2 oz.	
II.—Via Brindisi.					
*South Australia,	c15	..	3	6	15
*New Zealand,					
*Western Australia,					
*New South Wales,					
*Queensland,	c19	..	3	6	7
*Tasmania,					
*Victoria,					

c Prepayment compulsory.

#### MATTER WHICH CANNOT BE FORWARDED THROUGH THE POST.

Any explosive substance, glass, liquid, or other matter likely to entail risk or injury to the ordinary contents of the mail, will be sent to the Dead Letter Office, Ottawa.

Spectacles and eye-glasses, if securely put in cases not likely to allow the contents to escape if broken in course of conveyance, may be sent by Post within the Dominion on prepayment of parcel post rates.

#### RE-DIRECTED LETTERS.

Re-directed Letters to places within the Dominion or United States will be forwarded without any additional charge if returned promptly to the office.

Letters sent to or received from a Country of the Postal Union, and afterwards re-directed to any place in Canada, or a country in the Postal Union, will be forwarded even if taken out of the Office and re-addressed; but if re-addressed to a place where there is a higher rate of postage, the difference of postage will be chargeable.

#### NEWSPAPERS AND PERIODICALS.

Newspapers and Periodicals printed and published in Canada, and posted from the office of publication, or News Agency, to actual subscribers or News Agents in *Canada, the United States and Newfoundland*, resident elsewhere than at the place of publication, are **FREE**. Such newspapers and periodicals must be issued not less frequently than once per month.

Newspapers posted for City Delivery will not be delivered by Letter Carriers, unless prepaid by 1c. stamp.

On all Newspapers and Periodicals other than those specified above, the postage rate will be one cent per 4 ounces in weight which must be prepaid by postage stamp.

Newspapers and Periodicals *published not less frequently than once a month and weighing less than one ounce* may be posted singly, if prepaid

by postage  
Kingdom  
Newspap  
brought b  
re-mailed

No info  
letters whi  
they are ad  
formation  
correspond  
A letter  
it is addre  
application  
to any oth  
Any oba  
tion, of an  
side or en  
aforesaid,  
Any ar  
ceived by  
Collector

Never a  
except eit  
Make o  
Preserv  
or delayed  
Busines  
persons to  
confidence  
Have s  
Letters  
delivered  
Post Offi  
Letters  
or anyth  
any of th

Letter  
Canada,  
5 cents  
register  
postage.  
All le  
hour of  
English  
No le  
or what  
received  
tration  
Regis  
be obta

[1886.]

Books Pck'ts	Reg.
2 oz.	
6	15
6	7

## THE POST.

matter likely to  
ill, will be sent

not likely to  
conveyance, may  
of parcel post

United States  
rned promptly

al Union, and  
country in the  
the Office and  
e is a higher  
ole.

Canada, and  
o actual sub-  
d Newfound-  
on, are FREE.  
ss frequently

ed by Letter

ified above,  
hich must be

than once a  
, if prepaid

[1886.]

## POST OFFICE.

95

by postage stamp *one-half cent each*. Newspapers for the United Kingdom must be prepaid 1c. for each 2 ounces.

Newspapers and Periodical published in the United Kingdom, and brought by mail to Canadian Booksellers or News Agents, may be re-mailed by such Bookseller or News Agent, **FREE** of Postage.

## GENERAL REGULATIONS.

No information is permitted to be given by Postmasters respecting letters which pass through a Post Office, except to the persons to whom they are addressed. Postmasters are not permitted to furnish any information respecting the names or addresses of persons who receive correspondence at their respective offices.

A letter, once posted, becomes the property of the person to whom it is addressed, and must be forwarded according to directions. On no application, however urgent, can it be delivered back to the writer, or to any other person.

Any obscene or immoral book, pamphlet, picture, or other publication, of an indecent or immoral character, or any letter upon the outside or envelope of which there are words, devices, matters, or things aforesaid, is not permitted to pass by post.

Any article, supposed to be liable to Customs Duties, which is received by mail from any other country, will be sent to the nearest Collector of Customs.

## USEFUL HINTS.

Never send money or other articles of value through the Post Office except either by Money Order or Registered Letter.

Make complaints and inquiries in writing.

Preserve and request correspondents to preserve envelopes of misssent or delayed letters.

Business men should be careful to authorize but a limited number of persons to receive their letters, and only those in whom they have full confidence.

Have a letter box on your office door.

Letters addressed to mere initials, or fictitious names, will not be delivered, unless addressed in care of a resident, or to some box in the Post Office.

Letters containing Gold or Silver Money, Jewels or precious articles, or anything liable to Customs duties, cannot be forwarded by Post to any of the Postal Union countries except the United States.

## REGISTERED LETTERS.

Letters intended to be Registered, when addressed to places in Canada, must be prepaid by stamp, 2 cents each; to the United States, 5 cents each, in addition to the postage rate. For Newfoundland, registered letters, 2 cents; other articles 5 cents in addition to the postage.

All letters for Registration should be posted 15 minutes before the hour of closing ordinary Mails, and 30 minutes before closing of English Mail.

No letter will be accepted for Registration addressed either to initials or what may appear a fictitious name, and any such Registered Letters received from another office, or deposited in the Letter Box for Registration will be at once sent to the Dead Letter Office for disposal.

Registered Letter Stamps of the denomination of 2 and 5 cents may be obtained at the usual places.



## Associations, Societies, Companies, Etc.

**NEW BRUNSWICK AUXILIARY BIBLE SOCIETY.**—LeBaron Botsford, M. D., President; Thomas W. Daniel, Edward Sears, John Wishart, Charles Patton, Henry Vaughan, James McMillan, Vice-Presidents; R. Cruikshank, Treasurer; Thomas McLellan, Secretary; E. B. Barker, Hon. John Boyd, Joseph Bullock, Joshua Clawson, J. A. Estey, J. E. Irvine, Charles F. Kinneer, James Logan, Wm. Peters, Joseph Prichard, G. Robertson, T. S. Simms, G. W. Whitney, James Barbour, A. G. Bowes, R. W. Crookshank, John March, Wm. J. Parks, James Woodrow, Committee. The store of Messrs. J. & A. McMillan, Prince Wm. Street, Depository. Mr. John Toland, Agent.

**PORTLAND BRANCH BIBLE SOCIETY.**—Edwin Fisher, Esq., President. Shadrach Holly, Esq., Vice-President. W. S. Fisher, Treasurer. Frank H. Hayes, Secretary. H. Porter, Depository. Rev. L. G. Stevens, Rev. W. J. Halse, Rev. W. J. Stewart, Rev. R. S. Crisp, Vice-Presidents, ex-officio. Messrs. W. P. Tole, M. Hamm, Watson, N. Brennan, W. H. Smith, James Harris, A. Miles, T. Stubbs, J. W. Humphrey, David Logan, C. Dunphey, Wm. Whitaker, L. Mansbridge, Committee.

**CARLETON BRANCH BIBLE SOCIETY.**—D. W. Clark, President. The Resident Clergymen of Carleton and Fairville, Vice-Presidents. W. O. Slipp, Secretary-Treasurer. E. J. Wetmore, W. J. Clarke, T. W. Musgrove, M. D., W. H. Colwell, B. H. Appleby, Uriah Drake, F. McFarlane, M. D., Robert Fair, Jarvis Wilson, Committee.

**Y. M. C. A. MARITIME CONVENTION.**—President, John S. Maclean, Halifax. Vice-Presidents, H. B. McNutt, Halifax, N. S.; J. E. Irvine, St. John, N. B.; Alex. Matheson, Sydney, C. B.; Joseph Knight, Charlottetown, P. E. I.; W. F. Fanner, Pictou, N. S.; D. A. Duffy, Moncton, N. B. Secretaries, H. Theakslaw, Halifax, Ernest Kendell, Sydney.

**ST. JOHN YOUNG MEN'S CHRISTIAN ASSOCIATION.**—President, John E. Irvine. Vice-Presidents, T. W. Daniel, G. A. Henderson, C. E. Macmichael, J. E. Simms, T. S. Simms, W. S. Morrison, M. D., John Stewart, S. J. Jenkins, Corresponding Secretary, A. W. Sullis. Corresponding Secretary, J. Clawson, Treasurer, S. B. Paterson. Trustees, John Stewart and E. McLeod. Librarian, E. S. Stephenson. Managing Committee—Geo. Younger, H. B. Jackson, J. A. Wallace, H. S. Miller, C. H. Hutchings, G. Mitchell, F. H. Jordan, E. T. C. Knowles, J. S. Marnie, Dr. LeB. Botsford, J. O. Miller, E. Frost, J. Woodrow, J. P. Bowerman, J. W. Sullis, J. McA. Hutchings, S. Kerr, Dr. Crawford, H. J. Thorne, W. G. Smith.

**NEW BRUNSWICK SUNDAY-SCHOOL ASSOCIATION.**—T. S. Simms, President. James Watts, J. Willard Smith, J. B. Oakes, A. S. White, E. C. Freeze, Alb. Palmer, M. P. P. Arch. Barker, James Frier, John J. Steeves, R. B. Noble, Robt. Gordon, Wm. P. Ferguson, George Haddow, Stephen P. Waite, Vice-Presidents. Rev. T. F. Fotheringham, M. A., Corresponding Secretary. Geo. A. Henderson, Assist. Corresponding Secretary. J. T. Fletcher, Rec. Secretary. L. W. Johnston, Treasurer. S. J. Parsons, Rev. R. McKay, Rev. Wm. Parker, James Woodrow, W. L. Robinson, J. E. Irvine and Wm. Peters, Committee.

**CARLETON COUNTY SUNDAY-SCHOOL ASSOCIATION.**—Colin King, President. Vice-president, George L. Holyoke, Sec. Treasurer, S. J. Parsons, Assist. Secretary. James Watts, J. S. Fletcher, Rev. K. McKay, M. J. Dow, J. T. G. Carr, Ch. W. Plummer and Geo. W. Hovey, Committee.

**CHARLOTTE COUNTY SUNDAY-SCHOOL ASSOCIATION.**—J. B. Oakes, President. E. H. Balkan, Vice-president. P. G. McFarlane, Treasurer. Wm. H. Stevens, Secretary. Asa Smith, Assist. Secretary. A Vice-president for each parish, and J. A. Cahill, Hugh Stevenson, Rev. A. McDougall, Hugh Morrison, Rev. L. S. Johnson and J. D. Chipman, Committee.

**KINGS COUNTY SUNDAY-SCHOOL ASSOCIATION.**—Gideon McLeod, President. J. H. McRobbie, Sec. Treasurer. G. J. Coulter White, Cor. Secretary. A Vice-president for each parish and R. E. McLeod, R. A. Hagarty, J. S. White and J. C. Davies, Committee.

[1886.]

**QUEENS**  
P. President  
President  
Gilbert W.

**ST. JOHN**  
ingham, M.  
Cor. Sec.  
parish.

**YORK CO**  
J. J. Wedd  
Spurden, T.  
Rev. F. D.  
Committee

**WESTMO**  
President,  
H. Ayer, T.  
S. G. Stew

**CHURCH**  
Miss Snid  
Mrs G F S  
Armstrong

**CHURCH**  
Frederick  
Patrons.  
The Rev D  
strong, Re  
St Paul, P  
Stevens, R  
John, The  
T W Daniel  
C A Macdo  
McNichol,  
tary. Geo

**COLONIA**  
LeBaron  
Committee

**THE CH**  
Botsford,  
ton, M. D.  
W Daniel

**EVANGE**  
urer, S B  
Vaughan  
Daniel.

**ST. VIN**  
Louis J.  
Director,

**RELIEF**  
Everett,  
T Burke,  
deForest  
Rowan,  
Peters, I

**SAINT**  
Holden,  
McInern

**PHARM**  
Frederic  
urer.

on Botsford, M. D.  
 ishart, Charles Pat-  
 ts; R. Cruikshank  
 er, Hon. John Boyd  
 ine, Charles F. Kin-  
 bertson, T. S. Simms,  
 . Crookshank, John  
 e store of Messrs. J.  
 nn Toland, Agent.

, President. Shad-  
 er, Frank H. Hayes,  
 Rev. W. J. Halse,  
 ex-officio. Messrs.  
 uth, James Harris  
 unphay, Wm. Whit-

ient. The Resident  
 W. O. Slipp, Secre-  
 usgrove, M. D., W.  
 ne, M. D., Robert

Maclean, Halifax.  
 ne, St. John, N. B.;  
 etown, P. E. I.; W.  
 B. Secretaries, H.

est, John E. Irvine.  
 Macmichael, J. E.  
 art, S. J. Jenkins,  
 tary, J. Clawson  
 E. McLeod, Lib-  
 . Younger, H. B.  
 G. Mitchell, F. H.  
 J. O. Miller, E.  
 ca. Hutchings, S.

Simms, President.  
 E. C. Freeze, Alb.  
 eaves, R. B. Noble,  
 en, P. Waite, Vice-  
 ponding Secretary.  
 T. Fletcher, Rec.  
 ev. R. McKay, Rev.  
 ne and Wm. Peters,

King, President.  
 Treasurer, S. J.  
 Rev. K. McKay,  
 Iovey, Committee.

Oakes, President.  
 Wm. H. Stevens,  
 at for each parish,  
 igh Morrison, Rev.

McLeod, President.  
 or. Secretary, A.  
 garty, J. S. White

**QUEENS COUNTY SUNDAY-SCHOOL ASSOCIATION.**—Albert Palmer, Esq., M. P. P., President. N. B. Cottle, Secretary. I. S. Vanwart, Treasurer. A Vice-president for each parish and R. P. Yeomans, James Brown, R. T. Babbitt, Gilbert Wiggins, L. S. Vanwart, Committee.

**ST. JOHN CITY AND COUNTY SUNDAY-SCHOOL ASSOCIATION.**—Rev. T. F. Fotheringham, M. A., President. J. Willard Smith, Rec. Secretary. H. S. Miller, Cor. Secretary. John Stewart, Treasurer. A Vice-president for each parish.

**YORK COUNTY SUNDAY-SCHOOL ASSOCIATION.**—Rev. Jos. McLeod, President. J. J. Weddall, Rec. Secretary. Martin Lemont, Cor. Secretary. John W. Spurden, Treasurer. A Vice-president for each parish and Rev. E. Evans, Rev. F. D. Crawley, James A. Vanwart, E. C. Freeze and Wm. G. Clark, Committee.

**WESTMORLAND COUNTY SUNDAY-SCHOOL ASSOCIATION.**—Rev. Jos. Hogg, President. A. M. Hubley, Rec. Secretary. D. I. Welch, Cor. Secretary. H. H. Ayer, Treasurer. A Vice-president for each parish and — McNaughton, S. G. Stewart, Mrs. H. R. Emerson and Robt. Lamb, Committee.

**CHURCH OF ENGLAND LADIES' INSTITUTE.**—Mrs T W Daniel, Vice-president. Miss Snider, Secretary. Miss A. Symonds, Treasurer. Mrs R P Starr, Mrs G F Smith, Mrs W. Hazen, Mrs R T Clinch, Mrs T Walker, Mrs J R Armstrong and Miss Murray, Committee of Management.

**CHURCH OF ENGLAND INSTITUTE.**—The Right Reverend the Lord Bishop of Fredericton and The Right Reverend the Bishop Coadjutor of Fredericton, Patrons. The Rev Canon Brigstocke, M. A., President. Vice-presidents, The Rev D B Parnter, Rector of Victoria, Carleton. The Rev G M Armstrong, Rector of St. Mark, St. John. The Rev. Canon DeVeber, Rector of St Paul, Portland. The Rev G Schofield, Rector of Simonds. The Rev L G Stevens, Rector of Portland. The Rev G O Troop, Rector of St. James, St. John. The Rev J Lockward Rector of St Martins, Charles F. Kinnear, Esq. T W Daniel, Esq. Council, A P Tippet, R P Starr, C E L Jarvis, E G Kaye, C A Macdonald, the Rev R Mathers, George J Coster, J E Griffith, D D S, J McNichol, Jr, W H B Sadlier, A H DeMill, W S Fisher. M B Dixon, Secretary. George E Fairweather, Treasurer. E G Kaye, Librarian.

**COLONIAL AND CONTINENTAL CHURCH SOCIETY.**—T W Daniel, Chairman. LeBaron Botsford, R W Crookshank, C F Kinnear, Rev D B Parnter, Local Committee. James R Ruel, Treasurer. Rev G M Armstrong, Secretary.

**THE CHURCH MISSIONARY SOCIETY OF SAINT JOHN.**—President, LeBaron Botsford, M D. Vice-presidents, Charles H Fairweather, George A Hamilton, M D, and Charles F Kinnear. Treasurer, James R Ruel. Secretary, T W Daniel.

**EVANGELICAL ALLIANCE.**—President, Captain Prichard. Secretary Treasurer, S B Paterson. Vice-presidents, James McMillan, T W Daniel, Henry Vaughan, Rev G M Armstrong, Dr Botsford, Rev George Bruce, Rev Henry Daniel.

**ST. VINCENT DE PAUL SOCIETY.**—President, John Nugent. Vice-president, Louis J. Carney. Treasurer, M J Potter. Secretary, E Friel. Spiritual Director, Rev J Walsh.

**RELIEF AND AID SOCIETY.**—Jas Reynolds, President. Hon Judge Tuck, C A Everett, M P, Geo S deForest, Vice-presidents. C H Fairweather, Treasurer. T Burke, Secretary. Mayor DeVeber, Hon Judge Tuck, Jas Reynolds, G S deForest, C A Everett, M P, A G McAvenny, O H Fairweather, A C Smith, A Rowan, George Roberts, n, J E Irvine, G F Smith, T W Daniel and William Peters, Directors.

**SAINT JOHN MEDICAL SOCIETY.**—Dr James Christie, President. Dr Charles Holden, 1st Vice-president. Dr Wm Christie, 2nd Vice-president. Dr J B McInerney, Secretary. Dr Thomas Walker, Treasurer.

**PHARMACEUTICAL SOCIETY.**—R D McArthur, President. George C Hunt, Fredericton, Vice-President. R W McCarty, Secretary. C P Clarke, Treasurer. A C Smith, Registrar. Council: R E Coupe, Portland; A C Smith,

Geo A Barker, C W Parker, O K Short, Wm Hawker, R N Knight, St John; J M Wiley, Fredericton.

**COUNCIL OF PHYSICIANS AND SURGEONS IN NEW BRUNSWICK.**—Dr Thomas Walker, President. Dr J Z Currie, Secretary and Registrar. Dr Steeves, Treasurer.

**NEW BRUNSWICK MEDICAL SOCIETY.**—Dr Moore, of Sackville, President. Dr Coulthard, 1st Vice-president. Dr Thorne, 2nd Vice-president. Dr Bruce, Cor Secretary. Dr Musgrove, Secretary. Dr D E Berryman, Treasurer. Dr. Coburn, Dr. Wm. Christie, and Dr. Barker, Trustees.

**CANADIAN MEDICAL ASSOCIATION.**—President, Dr Holmes, Chatham; Vice Presidents: for Ontario, Dr Sloan, Byth; for Quebec, Dr E Sewell, Quebec; for New Brunswick, Dr Earle, St John; for Nova Scotia, Dr Wickwire, Halifax; for Manitoba, Dr Brett, Winnipeg; General Secretary, Dr J Stewart, Montreal; Treasurer, Dr Sheard, Toronto; Local Secretaries: Ontario, Dr Wishart, London; Quebec, Dr Bell, Montreal; New Brunswick, Dr Lunam, Campbellton; Nova Scotia, Dr Almon, Halifax; Manitoba, Dr Good, Winnipeg.

**ST. JOHN LAW SOCIETY.**—C W Weldon, Q C, M P, President; G G Gilbert, Q C, F E Barker, Q C, M P, D C L, E McLeod, Q C, Hon R J Ritchie, Sol-General, I A Jack, L R Harrison, A O Earle; G C Coster, Secretary; A A Wilson, Librarian.

**BARRISTERS' SOCIETY.**—Hon Judge Tuck, Pres.; E L Wetmore, Vice-President; F E Barker, Q C, Hon A G Blair, Attorney-General; C W Weldon, Q C, E McLeod, Q C, O H B Fisher, Q C, W Pugsley, D L Hanington; J Black, Treasurer; W W Street, Librarian; G A Blair, Secretary.

**LAW STUDENTS' ASSOCIATION.**—W Harold Covert, President; Gerard G Ruel, Vice-President; J J Porter. The foregoing with C T Bailey, and W A Mott, Executive Committee.

**AGENTS AUTHORIZED TO SELL LAW STAMPS.**—Timothy O'Brien, St John. James Battineau, Bathurst. Geo Calhoun, Albert. Edward Johnston, Chatham. E Perley Williston, Newcastle. W A Quinn, Fredericton. S B Appleby, Woodstock. Chas H Smith, St Stephen. Harris H Hatch, St. Andrews. Steadman Crandall, Moncton. Alex Robb, Dorchester. Arch Chisholm, Dalhousie. James McDougall, Richibucto. Hilaire Peltier, Edmundston. R T Babbitt, Gagetown. Henry S White, Sussex. James Cookson, Hampton. E J Smith, Shediac.

**NEW BRUNSWICK HISTORICAL SOCIETY.**—President, A A Stockton, Vice-Presidents, W P Dole and Gilbert Murdoch. Corresponding Secretary, J W Lawrence. Recording Secretary, Clarence Ward. Treasurer, W K Crawford. Council, Col Wm Cunard, R B Humphrey, Jonas Howe and D H Waterbury.

**NATURAL HISTORY SOCIETY.**—President, Dr Botsford. First Vice-President, M Chamberlain. Second Vice-President, Jas A Estey. Treasurer, Alfred Seely. Recording Secretary, W J Wilson. Corresponding Secretary, George U Hay. Librarian, S W Kain. Curators, George F Mathews, T W Daniel and W F Best. Council, Dr Harding, Edwin Fisher, Dr Allison. Delegate to Royal Society, M Chamberlain; Alternative, T W Daniel.

**MECHANICS' INSTITUTE.**—President, James Christie, M D. Vice-Presidents, E Fisher and James Fleming. Recording Secretary, F S Sharpe. Corresponding Secretary, Geo W Allen. Treasurer, G W Whitney. Directors, S Alward, T A Rankine, D Breeze, T B Hanington, I Allan Jack, D P Chisholm, G F Matthew, Jonas Howe, W E Collier, Andrew Gilmour, Edward Sears, jr, Jas Reynolds. Auditors, Jos B Hamm, James Adam and R F Quigley. Curator, C O Parker.

**ST. ANDREW'S SOCIETY.**—James Straton, President. Alex Rankine, 1st Vice-President. Robert Jardine, 2nd Vice-President. Rev. Geo Bruce, Chaplain. John White, Treasurer. J A Milligan, Secretary. Andrew Finlay, Marshal. P R Inches, M D, A L Law, David Willet, Committee of Charity.

ST.  
dent.  
Direc  
man  
Fred  
Domi

PR  
ford,

ST.  
David  
3rd V  
Presi  
Secre  
Ward

CO  
WICH  
Vice-  
Berry  
F B  
Treas

NE  
TO  
Brigs  
net,  
Reyn  
T W  
Edwa  
W H

MA  
Jr., V  
W F  
Robe  
Allen

N  
Sinc  
Direc  
McL

Qu  
dent  
McL

J  
John  
Hen

Q  
Bos  
Mar

S  
W F  
John  
hen

N  
T C  
Cha  
Secr

S  
Syd  
Rich

Knight, St John;

Dr Thomas  
Dr Steeves,

President. Dr  
Dr Bruce,  
Treasurer.

Chatham; Vice  
Sewell, Quebec;  
Wickwire, Hall-  
Dr J Stewart,  
Ontario, Dr  
Lunam,  
Winnipeg.

G G Gilbert,  
Sol-Gen-  
A A Wilson,

Vice-Pres-  
Weldon, Q.C.,  
J Black,

Gerard G Ruel,  
W A Mott,

O'Brien, St John  
Johnston, Chat-  
S B Apple-  
St. Andrews  
Arch Chisholm,  
Edmundston.  
Hampton.

Stockton, Vice-  
Corresponding  
Treasurer, W K  
Howe and

First Vice-  
A Estey. Treas-  
Corresponding  
George F  
Edwin Fisher,  
Alternative, T W

M D. Vice-Pres-  
F S Sharpe.  
Directors,  
Jack, D P Chis-  
Edmund, Edward  
Adam and R F

Alex Rankine,  
Rev. Geo Bruce,  
Andrew  
Committee of

**ST. JOHN BUILDING SOCIETY.**—Directors, Hon O N Skinner, Pres-  
dent. James Christie, M D, Vice-President. Alexander Duff, Managing  
Director. G. Murdoch, W Christie, M D, D A Sinclair. Solicitors, R Chip-  
man Skinner, Wm Pugsley, jr. Surveyors, A Christie, St. John; N A Cliff,  
Fredericton; T Glendenning, Moncton. Bankers, Maritime Bank of the  
Dominion of Canada. Secretary-Treasurer, Thomas Reid.

**PROVINCIAL BUILDING SOCIETY.**—W F Butt, President. W K Craw-  
ford, Vice-President. O P Clarke and A A Stockton, Directors.

**ST. JOHN AGRICULTURAL SOCIETY.**—Wm Shaw, President. Thos  
Davidson, 1st Vice President. James Lee, 2nd Vice-President. J B Hamm,  
3rd Vice-President. S S Hall, 4th Vice-President. H J Ward, 5th Vice-  
President. A Magee, Secretary-Treasurer. James L Dunn, Corresponding  
Secretary. Wm Shaw, Thomas Davidson, James Lee, S T Golding, H J  
Ward, Grounds Committee. Wm Hawker, Auditor.

**COUNCIL FISH AND GAME PROTECTION SOCIETY OF NEW BRUNSWICK.**—James A Harding, High Sheriff, President. James I Fellows, 1st  
Vice-President. J DeWolfe Spurr, 2nd Vice-President. S. S. Hall, Dr John  
Berryman, T Otty Crookshank, C A Robertson, Count DeBury, J H Pullen,  
F B Hazen, G Rannie, L J Almon. G C Coster, Secretary. GE Snider,  
Treasurer.

**NEW BRUNSWICK SOCIETY FOR THE PREVENTION OF CRUELTY  
TO ANIMALS.**—John Sears, President. Vice-Presidents, Rev Canon  
Brigstocke, W F Butt, St John; Rev G L Stevens, Portland; Rev Dr Ben-  
net, St. John; W L Hamm, Indiantown; Thomas Furlong, St John; James  
Reynolds, St John. Executive Committee, R C Skinner, T B Robinson,  
T W Daniel, W F Best, Dr Frink, H W Frith, Dr D E Berryman, J V Ellis,  
Edward Sears, jr. Dr A A Stockton, Solicitor. E J Wetmore, Secretary.  
W H Fairall, Treasurer.

**MASONIC HALL COMPANY.**—J V Ellis, M P P, President. J McNichol,  
jr., Vice-President. W Watson Allen, Sec.-Treas. Directors, B R Stevenson,  
W F Bunting, W J Logan, J V Ellis, J McNichol, jr, Chas Masters, T N  
Robertson, Robert Marshall, H Duffell, J Adam, W B Wallace, W Watson  
Allen, T A Godsee, H J Thorne, T A Peters and G Blake.

**NEW BRUNSWICK ODD FELLOWS' HALL COMPANY.**—President, D.  
Sinclair. Vice-President, Wm M McLean. Solicitor, Hon Judge Skinner.  
Directors, Gilbert Murdoch, Hon Judge Skinner, Dr James Christie, W M  
McLean, Joseph Wilson. Alex Rankine, R R Barnes.

**QUACO WOOD MANUFACTURING COMPANY.**—Directors: J. Murray Kay, Presi-  
dent; A S Benn, Vice-President; H S Miller, Secretary-Treasurer; Hon David  
McLellan, W H Thorne.

**JOGGINS COAL MINING ASSOCIATION.**—James Kennedy, President;  
John E Irvine, R Cruikshank, Daniel P Clark, L H Vaughan, Directors.  
Henry Duffell, jr. Secretary-Treasurer.

**QUEEN MANGANESE MINING COMPANY.**—President, William Pope,  
Boston, Mass. Secretary-Treasurer, W C Pope, Boston, Mass. Alfred  
Markham, Markhamville, N B, Manager in New Brunswick.

**SPRING HILL MINING COMPANY.**—Hon. A. Macfarlane, President.  
W E Vroom, Secretary-Treasurer. Directors, Alex Macfarlane, R C Leckie,  
John McDougall, J R Cowans, Robert Cowans, G G Gilbert and C J Towns-  
hend.

**NEW BRUNSWICK RED GRANITE COMPANY.**—J. W. Lawrence, F.  
T C Burpee, James Harris, E Fisher, J C Robertson, B H Appleby and  
Charles E Burpee, Directors. J W Lawrence, President. G K Smith,  
Secretary-Treasurer.

**ST. JOHN RURAL CEMETERY COMPANY.**— — — — President. G.  
Sydney Smith, Sec.-Treasurer. W Jack, James Reed, R Peniston Starr,  
Richard Thompson, T W Daniel, John Hegan, James L Dunn, John H

**Parks, A O Jardine, Dr Botsford and S S Hall.** John Cruikshank, Resident Superintendent. Office, Pugsley's Building, Corner Princess and Prince William Streets.

**GREENWOOD CEMETERY COMPANY, CARLETON.**—George H. Clark, President. George F Harding, Secretary-Treasurer. Fred R Linde, R N Knight, D W Clark, John V Ellis and John Christopher, Directors.

**ST. JOHN GAS LIGHT COMPANY.**—Directors, Hon John Boyd, John Wishart, Charles Patton, David Caldwell, Thomas Maclellan, Fred E Barker, M P, Wm Fleming, James Dyal, R Blair. Geo Ellis, Sec'y.

**ST. JOHN ELECTRIC LIGHT COMPANY.**—Directors, Simeon Jones, Charles A Stockton, W F Butt, M Lee Ross, (Manager, Royal Electric Company) Montreal. Simeon Jones, President. Chas A Stockton, Treasurer and Secretary.

**ST. JOHN NUT AND BOLT COMPANY.**—Directors, B. R. Lawrence, President; W J Parks, Vice-President; Gideon Prescott, John A Chesley, L H Young. J E E Dickson, Secretary-Treasurer.

**THE BRIDGE RAILWAY COMPANY.**—Directors: Hon T R Jones, President; Payson Tucker, Arthur Sewall, John H Parks, Dr F E Barker, M P, J Murray Kay, Dr F E Barker, M P, Solicitor; J Murray Kay, Treasurer; T B Robinson, Secretary.

**MONCTON COTTON MANUFACTURING COMPANY.**—J L Harris, President. Directors, O B Record, John A Humphrey, Alex L Wright, W J Robinson, Josiah Wood and George W Chandler. Richard A Hocken, Treasurer. John McKenzie, Secretary. James McAllister, A E Chapman and John B Elliott, Auditors. Alex L Wright, Commercial Agent.

**MONCTON GAS-LIGHT AND WATER COMPANY.**—J L Harris, President. Directors: John A Humphrey, Josiah Wood, Blair Botsford, J W Binney, Geo W Chandler and D A Duffy. Auditors: John McKenzie and E T Trites. C P Harris, Treasurer. R A Borden, Secretary. Borden & Atkinson, Solicitors.

**MONCTON SUGAR REFINING COMPANY.**—J L Harris, President. Directors: John A Humphrey, O B Record, Geo W Chandler, J C Lamb, Josiah Wood and H W Palmer. Auditors: W B Knight, W J Robinson and Tobias Addy. C P Harris, Treasurer. John McKenzie, Secretary. Borden & Atkinson, Solicitors.

**RECORD FOUNDRY AND MACHINE COMPANY.**—A E Peters, President. Directors: Amos Ogden, J C Patterson, J Peters, G F Atkinson. G F Atkinson, Secretary-Treasurer.

**PROVINCIAL RIFLE ASSOCIATION.**—President, Major John H Parks. Vice-President, Colonel J R Armstrong. Council, P A Melville, Capt Langstroth, Lieut. Lordly, Capt F H Hartt, Capt J T Hartt, Capt Loggie, Major Arnold, Capt Arnold, Lieut Smith, Lieut McIntyre, Lieut McRobbie, Major Markham, Lieut McMurray, Lieut Kinnear, Lieut Thompson, Capt Fowler, Lieut Kirkpatrick, Sergt Loggie, Lieut McElmon, Sergt Bourne.

**MARITIME COMMERCIAL TRAVELLERS' ASSOCIATION.**—President, Adam Burns. Vice-Presidents, Robt Taylor, T E Kenney, A K Mackinlay and Geo J Troop, Halifax. J McMillan, Hon John Boyd, W H Thorne and W S Fisher, Saint John. J W Allison, James Wallace, W J Stewart, James Fraser, T C Allen, and J E Irish. Wm Robertson, Treasurer.

**MARITIME POULTRY ASSOCIATION.**—H T Stevens, President. Vice-Presidents, J R Fraser, Moncton, N B; Lieut Col Blaine, St John, N B; Dr Bennett, Kings County, N B; Thomas M Bliss, Richibucto, Kent County, N B; C E Grosvenor, Canterbury, York County, N B; Thomas Stanton, St Andrews, Charlotte County, N B; F H Willett, Tupperville, Annapolis County, N S; H L Grass, Shubenacadie, Colchester County, N S; John Goland, Pictou, N S; Andrew Downs, Halifax, N S. Philip Law, Secretary. P A Macgowan, Treasurer. I K Fetch, Natick, Mass. Judge. Committee of General Management: Wm F Hayward, J Sutton Boyd, J R Foster, Benjamin Charters, J J Walker.

N. B.  
Presid  
ball, N  
L J Alr

Dom  
James  
M. D.  
Presid  
Superi

St.  
Vice-p  
Gordo  
Dudue

LLO  
Gillmo  
lock, S

NEI  
Presid  
Treas  
Keato

Vic  
GB H  
ET S

St.  
First  
Treas  
the ab  
GH F

TH  
Vice-  
Rev G  
J H T

St.  
Jard  
and T  
G F F  
Skinn  
Geo A

Mc  
Fraser  
D Ste  
A Boy

NE  
Presi  
T Tw  
Mans

TH  
Presi  
P. Co

PO  
and J  
Treas

KE  
Hard  
Treas  
Ellis  
Greg



ank, Resident  
s and Prince

H. Clark,  
R. Linde,  
Directors.

John Boyd,  
ellan, Fred E  
Sec'y.

meon Jones,  
oyal Electric  
ckton, Treas.

Lawrence,  
n A Chesley,

es, President;  
rker, M P J  
reasurer; T B

resident, Dir-  
J Robinson,  
n, Treasurer,  
and John B

resident, Dir-  
V Binney, Geo  
T Trites, C  
on, Solicitors.

t. Directors:  
Josiah Wood  
Tobias Addy,  
& Atkinson,

nt. Directors:  
tkinson, Sec-

Parks. Vice-  
Langstroth,  
Major Arnold,  
for Markham,  
r, Lieut Kirk-

Adam Burns.  
Geo J Troop,  
Fisher, Saint  
er, T Allen,

e-Presidents,  
Dr Bennett,  
y, N B; C E  
St Andrews,  
County, N S;  
Pictou, N S;  
Macgowan,  
General Man-  
nlin Charters,

N. B. POULTNEY AND FUR STOCK ASSOCIATION.—President, Col A Blaine; Vice-Presidents, R R Ritchie, St John County, C E Grosvenor, York Co; J B Snowball, Northumberland County, W B Morris, Philip Law, Charlotte County, L J Almon, Kings County; H W Wilson, Secretary; J S McLaren, Treasurer.

DORMSTON SAFETY FUND LIFE ASSOCIATION.—Directors: J de Wolfe Spurr, James T Steeves, M D, W H Thorne, Thos Temple, M P; Foster McFarlane, M D, John McMillan, David Allison, L L D. Officers: J de Wolfe Spurr, President, Charles Campbell, Secretary, Foster McFarlane, M D, Medical Superintendent, J H Wright, Superintendent of Agencies.

ST. JOHN VICTUALLERS ASSOCIATION.—President, Simeon Jones; Vice-president, Thos L Bourke, Treasurer, J Grindon Welch, Secretary, G Gordon Boyne, Executive Committee, Simeon Jones, Daniel Patton, Dudue Breeze, T L Bourke, Thomas Furlong, W J Logan, M A Finn.

LOYD'S AGENTS FOR NEW BRUNSWICK.—Chas McLaughlan, jr, St John, Gilmour, Rankin & Co, Miramichi, John Sivewright, Bathurst, Wm Whitlock, St Andrews. Sub. to St John.

NEPTUNE ROWING CLUB.—President, B. C. Barclay Boyd, Vice-Presidents, F H Tuck and W E Vroom, Captain, T T Lantalum, Sect.-Treasurer, E T Sturdee, Stewards, R Keltie Jones, Peter Clinch, G S Keator, James Lantalum.

VICTORIA SKATING CLUB.—W L Busby, President. A C Jardine, G B Hegan, A F McAvenny, James Straton, Andrew Finlay, H J A Godard, E T Sturdee, B O B Boyd, George C Coster, Secretary.

ST. JOHN CRICKET AND ATHLETIC CLUB.—President, A O Skinner. First Vice-President, Geo F Smith. Second Vice-President, Thos S Adams. Treasurer, J L Thomas. Secretary, J H Wagstaff. Managing Committee, the above officers and Messrs. W A Stewart, D D Robertson, A M Magee, G H Flood and J T Hartt.

THISTLE CURLING CLUB.—R R Barnes, President. E L Whittaker, Vice-President. Henry Duffell, jr, Secretary. Andrew Malcolm, Treasurer. Rev George Bruce, Chaplain. Committee of Management, James Knox, J H Thomson, Alex Miller and B Hevenor.

ST. ANDREW'S CURLING CLUB.—Simeon Jones, President. A O Jardine, Vice-President. F O Allison, Secretary-Treasurer. Geo Stewart and Thomas Rowatt, representative members. John White, A L Law and G F Fisher, Committee of Management. John White, Simeon Jones, A O Skinner, A L Law, F Y C Gregory, S S DeForest, J B Hegan, F O Allison, Geo A Kimball, H W Barker, A Finlay and G F Fisher, skips.

MONCTON CRICKET CLUB.—D. Pottinger, Esquire, President. J R Fraser, Vice-Presidents. F M Cotton, Captain. John M Lvons, Treasurer. D Stewart, Secretary. J W Wortman, Wm H Price, A McWilliams, James A Boyne, W McK. Weldon, William Condon, Managing Committee.

NENEMOSHA TOBOGGANING AND SNOW SHOE CLUB.—M Chamberlain, President. F H Hartt, 1st Vice-President. George Dean, 2d Vice-President. T Twining Hartt, Sec.-Treas. B C B Boyd, Geo W Jones and C A Macdonald Managing Committee.

THE SHAMROCK CLUB.—John O'Brien, President; Michael Driscoll, Vice-President; Denis Coughlan, Treasurer; Timothy Carty, Financial Secretary; P. Connelley, Recording Secretary; Jeremiah Sullivan, Sergeant-at-arms.

POLYMORPHIAN CLUB.—Charles Nevins, President. Robert Carr and J Fenwick Fraser, Vice-Presidents. Wm Love, Sect. Wm McAdoo, Treas.

KEE-NAP SNOW SHOE CLUB OF CARLETON.—Henry Leonard, President. Miss Hardine, Vice-President. John C Leonard, Captain. F B Ellis, Secretary-Treasurer. Executive Committee, the Officers and Mrs G H Clark, Mrs J V Ellis, Mrs Thomson, Mrs Hardress Clark, Miss Hickson, Miss Stewart, J A Gregory, Clarence B Allan and C E Russell.

**FREDERICTON CRICKET CLUB.**—President, the Hon Chief Justice. 1st Vice-President, Lieut Col Maunsell; 2nd Vice-President, J D Hazen. Sec.-Treas., J Wilson. Field Captain, R S Barker. Committee of Management, D Lee Babbitt, T Bliss, Lieut Young, I S C, O Briggs and G Hodge.

**BANKERS' ATHLETIC CLUB.**—President, William E Collier. Vice-Presidents, A H Beddome and B O B Boyd. Captain, Wm A Forester. Honorary Secretary, Thomas B Blair. Committee of Management, Geo Dean, T R Christian and W L Peller.

**ST JOHN BICYCLING CLUB.**—President, Geo F Smith. Sec-Treas, H H Godard. Chaplain, W A McLaughlin. 1st Lieutenant, Charles Coster; 2nd do, H O Page. Committee of Management, Officers of the Club, and H J A Godard, Lewis Donald and E H Turnbull.

**BOARD OF TRADE.**—James A Harding, President. W H Thone, Vice-President. Geo Robertson, R Cruikshank, W F Hatheway, H J Thorne, R P Starr, John McMillan, A P Tippet, J H McAvity, Arthur Everitt, Council. Board of Arbitrators, James A Harding, W W Turnbull, Robert Cruikshank, Andre Cushing, S S Hall, James H McAvity.

**ST. JOHN FREE PUBLIC LIBRARY.**—J. R. Ruel, Chairman. Simeon Jones, Esq., W F Hatheway, John Montgomery, Mrs S T King, Mrs Thos Furlong, Mrs W H Tuck, Miss M M Skinner. Richard O'Brien, Secretary.

**THE OWENS GALLERY AND SCHOOL OF ART.**—President, Robert Reed. Principal of Art School, John Hammond. Incorporated Trustees, Robert Reed, Thomas Jordan, Francis Jordan, John Hegan, Andrew D Robertson.

**ASSOCIATED ALUMNI OF N. B. UNIVERSITY.**—President, G. R. Parkin, M A. Vice-Presidents, G W Allen, M A. W Wilson, B A, C G Roberts, M A. Sect.-Treas., J A Vanwart, M A. Council, Hon Jas Mitchell, A B, Eldon Mullin, A B, L W Bailey, A M, Ph D, F E Barker, A M, M P, D C L, H Coy, A M, Bliss Carman, A B, G H Lee, A M.

**ST. JOHN TYPOGRAPHICAL UNION.**—Duncan Brown, President. J W Byrne, Vice-President. H E Codner, Recording and Corresponding Secretary. Wm J Clark, Financial Secretary. Wm Essington, Treasurer. Chas Ferguson, Sergeant-at-Arms. J S Mitchell, John Law, James Berry, Trustees.

**SHIP LABOURERS' UNION.**—Michael Driscoll, President. Daniel Donovan, 1st Vice-President. Thos Sullivan, 2nd Vice-President. John Killam, Recording Secretary. Daniel Donohue, Financial Secretary. Wm McCready, Treasurer. James Murphy, Matthew McGuiggan, Owen Thompson, Timothy Keefe, Jeremiah Donovan, James Brennan, John Flaherty, John Sullivan, Jeremiah Murphy, Terence Connors, Peter Buckley and Philip Garrick, Committee of Management.

**CARTMEN'S UNION.**—Michael Donoghue, President. Michael O'Brien, Vice-President. John Wisted, Secretary. James Murray, Financial Secretary. Daniel Driscoll, Treasurer. James Tait, Sergeant-at-Arms. Committee, Wm. McGinley, Henry Harvey, George E Wilson, John Stanton, John Merrick, George Reynard, James Carr, T Dwyer, John Waters, John Daley.

**YORK AGRICULTURAL SOCIETY.**—His Honor the Lieut. Governor, Patron. J H Reid, President. A A Sterling, Vice-President. John Richards, Secretary-Treasurer. A Limerick, Joseph Peabody and Gorham Steeves, Executive Committee. J A Edwards, Jas Dever, A Lottimer, Audit Committee.

**IRISH LITERARY SOCIETY.**—R O'Brien, President. John L Carleton, 1st Vice-President. P J King, 2nd Vice-President. H A LaRoche, Recording Secretary. Robert Coleman, Financial Secretary. D J O'Neill, Treasurer. Geo Stack, Librarian. Felix McGirr, Assistant Librarian. John Lenihan, Sergeant-at-arms.

GENERAL  
Robert  
Thomas  
Esq, H  
Chipman  
tary. G  
Mrs Jar  
Esq, M  
Christie  
Walker  
M F Br

KENT  
Seamen  
mission  
and Fis

PROV  
David M  
Turner  
Secretar  
Superin

St Ju  
John E  
Armstr  
M D, A  
J R Sm  
Directo

WIG  
Frith,  
office,  
W C  
Secrets

HOM  
Mrs H  
son, M  
Mrs J  
Mrs G  
Dr Bo  
H Pa  
Board

R V  
Gran  
Mast  
Baird  
strom  
land.



ice, 1st Vice-  
Sec.-Treas.,  
ement, D Lee

ce-Presidents,  
onorary Sec-  
an, T R Chris-

as, H H God-  
ster; 2nd do,  
and H J A

H Thone,  
H J Thorne,  
hur. Everitt,  
bull, Robert

n. Simeon  
g, Mrs Thos  
, Secretary.

Reed, Prin-  
Robert Reed,  
tson.

ent, G. R.  
g, B A, CG  
as Mitchell,  
A M, M P, D

esident. J  
esponding  
ton, Treas-  
Law, James

t. Daniel  
ent. John  
etary. Wm  
ven Thomp-  
n Flaherty,  
ickley and

Michael  
ray, Finan-  
at-at-Arms.  
n Stanton,  
tters, John

Governor,  
John Rich-  
d Gorham  
Lottimer,

leton, 1st  
Recording  
Treasurer.  
Lenihan,

## HOSPITALS AND ASYLUMS.

**GENERAL PUBLIC HOSPITAL.**—Wm Bayard, Esq, M D, President. Robert W Crookshank, Esq, Vice-president. M W Maher, Esq, Thomas Walker, Esq, M D, S Z Earle, Esq, M D, George H Clarke, Esq, Hon Charles Watters, J C C, George A Barker, Esq, and A Chipman Smith, Esq, Commissioners. Thomas F Raymond, Secretary. G R J Crawford, M D, Resident Physician and Superintendent. Mrs Jane Higgins, Matron. G A Hamilton, Esq, M D, Boyle Travers, Esq, M D, J D White, Esq, M D, L C Allison, Esq, M D, James Christie, Esq, M D, and J W Daniel, Esq, M D, Physicians. Thomas Walker, Esq, M D, S Z Earle, Esq, M D, Consulting Physicians. M F Bruce, Esq, M D, Oculist and Aurist.

**KENT MARINE HOSPITAL.**—For the relief of Sick and Disabled Seamen at St John. John Wishart and Charles McLaughlin, Commissioners. LeBaron Botsford, M D, Physician. Department Marine and Fisheries, Agent. William Andrew Barnes, Steward.

**PROVINCIAL LUNATIC ASYLUM.**—Hon Messrs Andrew G. Blair, David McLellan, R J Ritchie, P G Ryan, Thomas F Gillespie, Gaius Turner and Arch Harrison, Commissioners. R W Crookshank, Esq, Secretary Treasurer. Resident Officers—J T Steeves, M D, Medical Superintendent. Patrick Tole, Clerk, &c. Mrs J N Murphy, Matron.

**ST JOHN PROTESTANT ORPHAN ASYLUM.**—W W Turnbull, President. John E Irvine, Treasurer. Edward Sears, jr, Secretary. Rev G M Armstrong, Rev George Bruce, B A, J E Irvine, LeBaron Botsford, M D, Alex Rankine, Robert Marshall, A F Randolph, E Sears, jr., J R Smith, T W Daniel, S T King, A C Blair and Edwin Frost, Directors.

**WIGGINS' MALE ORPHAN INSTITUTION.**—Board of Governors, H W Frith, President. The Rev G O Troop, Rector of St James' Church, *ex officio*, G Sydney Smith, Canon Brigstocke, Hurd Peters, T W Daniel, W C Drury, Simeon Jones and George F Smith. G. Herbert Lee, Secretary Treasurer. Rev R Mathers, Principal.

**HOME FOR AGED FEMALES.**—Mrs T W Daniel, Mrs J Prichard, Mrs H L Sturdee, Mrs T A Temple, Mrs John Hegan, Mrs R Thompson, Mrs R W Crookshank, Mrs J L Dunn, Mrs George McLeod, Mrs J V Troop, Mrs G Prescott, Mrs J R Armstrong, Mrs J Barnes, Mrs George M Armstrong, Mrs J E Masters, Miss I Crookshank, and Dr Botsford, Rev G M Armstrong, T W Daniel, H L Sturdee, John H Parks, R W Crookshank, C F Kinnear and Robert Marshall, Board of Directors.

## Loyal Orange Association.

GRAND LODGE OF N. E.

R W Grand Master, Thomas A Kinnear, Sackville. Senior Deputy Grand Master, Wm A Henderson, Sussex. Junior Deputy Grand Master, Robert Wills, St John. Grand Chaplain, George Baird, J P, Bairdsville, Victoria Co. Grand Secretary, Captain Andrew J Armstrong, St John. Grand Treasurer, Samuel DeVenne, sr, J P, Portland. Grand Lecturer, Wm Roxborough, J P, South Bay, St John

Co. Grand Director of Ceremonies, Daniel Presley, Moncton. Deputy Grand Secretary, Devenport R White, Gibson, York Co. Deputy Grand Chaplains, Wm H White, Gibson; Richardson Boone, Fredericton; Thos M Corbett, Portland; Jeremiah Tracy, Tracy Station, Sunbury Co; James A Moore, Waterford, Kings Co; James W Cameron, Portland; J B Thompson, Sackville; H G Wadman, Moncton; John A Watters, Lakeville, Carleton Co; A E Milligan, Baillie, Charlotte Co; Thos Moore, Cardwell, Kings Co; Daniel McGruar, Newcastle; W J Hunter, Hammond, Kings Co; S C Alward, Butternut Ridge, Westmorland Co; James Kelly, Portland.

## SUBORDINATE LODGES.

Verner, No 1, St John, first and third Tuesday, Robt Crawford, W M.  
Eldon, No 2, St John, second and fourth Tuesday, J W Rusk, W M.  
York, No 3, St John, first and third Thursday, Jas Kelly, W M.  
Nerepis Heroes, No 4, Coothill, Queen's Co, first Tuesday, John A McKee, W M.  
Guardian, No 5, Musquash, first Saturday, Geo A Rose, W M.  
Victoria, No 6, Golden Grove, St John Co, Second Wednesday, David McBrine, W M.  
Simonds, No 7, Mispec, St John Co, second Thursday, William Garnett, W M.  
Lawfield Heroes, No 8, Lawfield, Queen's Co, first Saturday, S Appleby, W M.  
Wellington, No 9, Mechanics Settlement, King's Co, first Tuesday, Richard Moore, W M.  
St Patrick, No 10, Shediac, second Tuesday, S McKinney, W M.  
True Blue, No 11, Carleton, third Wednesday, S T Mosher, W M.  
Favorite, No 12, Babington, Queen's Co, second Tuesday, ——— W M.  
Border Britons, No 13, Dumbarton, Charlotte Co, second Tuesday, Joseph Hill, W M.  
True Blue, No 14, Chatham, First Monday, F O Petersen, W M.  
Boyne, No 15, Whitehead, King's Co, second Saturday, John A White, W M.  
Invincibles, No 16, St Martins, first Friday, David DeLong, W M.  
Queen's Own, No 17, St Stephen, first and third Tuesday, J H Nesbitt, W M.  
No Surrender, No 18, Gagetown, first Tuesday, Geo Simpson, W M.  
Baillie, No 19, Baillie, Charlotte Co, first Saturday, J G Atkinson, W M.  
Graham, No 20, Fredericton, first Friday, John Hewitsen, W M.  
English Settlement Heroes, No 22, Lawson's W O, Queen's Co, first Tuesday, ——— W M.  
Johnston, No 24, St John, first and third Monday, R A Scott, W M.  
Havelock, No 27, St John, second Monday, S H McCord, W M.  
Metcalf, No 28, Oliveville, Queen's Co, first Tuesday, ——— W M.  
Mount Purple, No 29, Pisarino, St John Co, first Saturday, Sam'l Ferguson, W M.  
British Lion, No 31, Glassville, Carleton Co, first Wednesday, ——— W M.  
Hartcourt Reform, No 33, Bass River, Kent Co, first Monday, ——— W M.  
Gowan, No 34, Bairdville, Victoria Co, second Tuesday, Geo Baird, W M.  
Walker, No 35, Fredericton, first Monday, D R White, W M.

Star of t  
urday, —  
Apprent  
Woodsto  
Pickard,  
Robinson,  
Springfi  
Prescott,  
Albert,  
Kinnear  
Johnston  
— W M.  
No Sur  
W M.  
Victoria  
— W M.  
North I  
Welling  
Davis, W  
Andove  
Fraser, W  
Waldou  
Wallis, V  
Lorne,  
Imman  
Burns, W  
St Ste  
W M.  
Moncto  
Afee, W  
New I  
nesday,  
Bento  
Phoen  
Rose  
Ramsey  
Willi  
T'nio  
smyth,  
Hack  
Carvill  
Islan  
Beac  
D Mo  
Meg  
Friday  
Lon  
nesday  
Cloi  
Chitti  
Ris  
Prou  
Qu  
W M  
Ki  
Arm

Moncton. Depu-  
York Co. Deputy  
on Boone, Fred-  
y, Tracy Station,  
James W Cam-  
dman, Moncton;  
n, Baillie, Chr-  
McGruar, New-  
ward, Butternut

Crawford, W M.  
W Rusk, W M.  
Kelly, W M.  
uesday, John A

Rose, W M.  
nd Wednesday,  
rday, William

aturday, S Ap-  
first Tuesday,

McKinny, W M.  
toshier, W M.  
day, ---

cond Tuesday,

rsen, W M.  
day, John A

eLong, W M.  
ay, J H Nes

mpson, W M.  
G Atkinson,

sen, W M.  
en's Co, first

Scott, W M.  
d, W M.

--- W M.  
rday, Sam'l

uesday, ---

unday, ---

Geo Baird,

W M.

Star of the Boyne, No 36, Hoyt Station, Sunbury Co, second Sat-  
urday, --- W M.

Apprentice Boys, No 37, Millidgeville, King's Co, T Johnston, W M.  
Woodstock, No 38, Woodstock, Samuel A Brittain, W M

Pickard, No 40, Marysville, York Co, First Thursday, Alexander G  
Robinson, W M.

Springfield, No 41, Springfield, York Co, first Tuesday, Thomas  
Prescott, W M.

Albert, No 42, Point Wolfe, Albert Co, first Saturday, J Irwin, W M.  
Kinnear, No 44, Upham King's Co, first Thursday, I McGarity, W M.

Johnston Blues, No 46, Fenwick, Queen's Co, second Monday, ---  
W M.

No Surrender, No 47, Newcastle, third Thursday, W O Thompson,  
W M.

Victoria, No 48, Waterville, Carleton County, third Saturday, ---  
W M.

North Lake, No 50, North Lake, York Co, first Thursday, ---  
Wellington, No 51, Kirkland, Carleton Co, first Tuesday, George D

Davis, W M.  
Andover, No 53, Aroostook, Victoria Co, second Thursday, P G

Fraser, W M.  
Waldon, No 55, Upper Hainsville, York Co, first Thursday, James

Wallis, W M.  
Lorne, No 58, Sackville, first and third Saturday, --- W M.

Immanuel, No 60, South Bay, St John Co, last Friday, Robert  
Burns, W M.

St Stephen, No 61, St Stephen, first and third Monday, A Cleland,  
W M.

Moncton, No 62, Moncton, second and fourth Thursday, Henry Mc-  
Afee, W M.

New Dominion, No 63, Cumberland Bay, Queen's Co, third Wed-  
nesday, Samuel E Barton, W M.

Benton, No 66, Benton, Carleton Co, first Saturday, J Boyd, W M.  
Phoenix, No 67, Petitcodiac, First Saturday, --- W M.

Rose of Sharon, No 69, Dorchester, first and third Tuesday, E L  
Ramsey, W M.

Willis, No 70, Fairville, third Tuesday, Wm Roxborough, W M.  
Union, No 75, Saint Martins, second Wednesday, James B Hodge-

smyth, W M.  
Hackett, No 76, Lakeville, Carleton Co, second Saturday, Frank B

Carvill, W M.  
Island Home, No 77, North Head, G M, first and third Thursday,

--- W M.  
Beaconsfield, No 78, Waterford, King's Co, second Tuesday, Wm S

D Moore, W M.  
Megundy Volunteers, No 88, Megundy Settlement, York Co, last

Friday, W M.  
Londonderry Heroes, No 91, Hammond, King's Co, second Wed-

nesday, Abraham Wilson, W M.  
Clones, No 99, South Clones, Queen's Co, second Tuesday, James

Chittick, W M.  
Rising Sun, No 106, Newton, King's Co, second Monday, David

Proudfoot, W M.  
Queen's Own, No 115, Range, Queen's Co, first Tuesday, J M Barton,

W M.  
King William, No 114, Gary, Sunbury Co, second Saturday, Geo E

Armstrong, W M.

Protection, No 119, Temperance Vale, York Co, second Saturday, John Love, W M.

Admiral Nelson, No 124, Sussex, King's Co, second Friday, Thos Goggin, jr, W M.

Morning Star, 135, Wheaton's Mills, Westmorland Co, second Saturday, W M.

Garibaldi, No 138, Hillside, Albert Co, first Monday, G A Magee, W M.

Dominion, No 141, Portland, first Tuesday, Jas W Cameron, W M.

Clones, No 146, South Clones, Queen's Co, first Monday, Geo Montgomery, W M.

Poquiock, No 147, Lower Poquiock, York Co, third Wednesday, Wm T Fraser, W M.

## Ancient and Honorable Fraternity of Free and Accepted Masons.

### OFFICERS OF THE M. W. GRAND LODGE.

R. W. Grand Master,	John V. Ellis,	Carlton.
R. W. Deputy Grand Master,	William J. Logan,	St. John.
R. W. Senior Grand Warden,	E. Lee Street,	Newcastle.
R. W. Junior Grand Warden,	George M. Jarvis,	Moncton.
V. W. Grand Chaplain,	Rev. W. W. Brewer,	Sussex.
V. W. Grand Treasurer,	Charles Masters,	St. John.
V. W. Grand Secretary,	Edwin J. Wetmore,	St. John.
W. Senior Grand Deacon,	Henry A. White,	Sussex.
W. Junior Grand Deacon,	John D. Chipman,	St. Stephen.
W. Grand Director of Ceremonies,	John A. Watson,	St. John.
W. Asst. G. Director of Ceremonies,	A. W. Reed,	Carlton.
W. Grand Sword Bearer,	John Taylor,	Kingston.
W. Grand Standard Bearer,	David Dearness,	St. John.
W. Grand Organist,	J. C. Hatheway, M.D.,	St. John.
W. Grand Pursuivant,	W. E. Skillen,	St. Martins.
W. Grand Steward,	W. E. Cadwallader,	Fredericton.
"	John McFadzen,	Shediac.
"	Thos. R. Wren,	St. Andrews.
"	Henry W. Hamilton,	St. John.
"	A. J. Magee,	St. George.
"	Robert Clerke,	St. John.
"	George R. Sangster,	Moncton.
"	J. D. Howe,	St. John.
"	John Gowland,	Salisbury.
"	A. M. Mealy,	St. George.
"	Thomas Kedey,	St. John.
"	A. M. Frazer,	Bathurst.
"	Dingee Scribner,	St. John.

Grand Tyler,

BOARD OF GENERAL PURPOSES.—W. F. Bunting, R. W., St. John, B. R. Stevenson, R. W., St. Andrews, R. Marshall, R. W., St. John, W. Wedderburn, R. W., Hampton, R. T. Clinch, R. W., St. John, B. L. Peters, R. W., St. John, John V. Ellis, R. W., St. John, W. J. Logan, R. W., St. John, E. Lee Street, R. W., Newcastle, G. M. Jarvis, R. W., Moncton, E. J. Wetmore, R. W., St. John, E. Willis, R. W., St. John, H. Duffell, R. W., St. John, T. A. Godsoe, P. W., St. John, T. Robertson, W. St. John, James McNichol, jr., R. W., St. John, J. D. Short, W., St. John, W. W. Allen, W., St. John, W. R. Russell, W., St. John, W. H. B. Sadlier, W., St. John, Thomas Walker, W., St. John.

### LODGES.

Albion Lodge, No. 1.—Meets first Friday in each month, at the Masonic Hall, St. John. R. B. Humphrey, W. M. A. C. Staples, Secretary.

second Saturday,  
second Friday, Thos  
and Co, second Sat-  
unday, G A Magee,  
W Cameron, W M.  
unday, Geo Mont-  
third Wednesday,

f Free and

DGE.

- Carleton.  
- St. John.  
- Newcastle.  
- Moncton.  
- Sussex.  
- St. John.  
- St. John.  
- Sussex.  
- St. Stephen.  
- St. John.  
- Carleton.  
- Kingston.  
- St. John.  
- St. John.  
- St. Martins.  
- Fredericton.  
- Shediac.  
- St. Andrews.  
- St. John.  
- St. George.  
- Moncton.  
- St. John.  
- Salisbury.  
- St. George.  
- St. John.  
- Bathurst.  
- St. John.  
- St. John, B. R.  
- W. Wedder-  
- Peters, R. W.  
- St. John, E.  
- J. Wetmore,  
- St. John, T. A.  
- McNichol, Jr.,  
- John, W. R.  
- Walker, W.,

the Masonic  
ary.

St. John's Lodge, No. 2.—Meets first Tuesday in each month, at the Ma-  
sonic Hall, St. John. R. H. B. Tennant, W. M. Arthur W. Sharp, Sec.  
Hibernia Lodge, No. 3.—Meets second Tuesday in each month, at the  
Masonic Hall, St. John. Robert Clerke, W. M. G. G. Boyne, Secretary.  
Sussex Lodge, No. 4.—Meets Thursday on or after each full moon, at  
Chester, Westmorland County. Dr. J. E. Church, W. M. A. W.  
Capman, Secretary.  
St. Mark's Lodge No. 5.—Meets first Thursday in each month, at St.  
Andrews, Charlotte County. Thomas R. Wren, W. M. George F.  
McKney, Secretary.  
Biram Lodge, No. 6.—Meets first Thursday in each month, at the City of  
Fredericton. E. Cadwallader, W. M. Charles Brodie, Secretary.  
Sussex Lodge, No. 7.—Meets first Tuesday in each month, at Saint  
Stephen, Charlotte County. Frank T. Ross, W. M. Edwin G. Vroom,  
Secretary.  
Carleton Union Lodge, No. 8.—Meets first Thursday in each month, at  
Carleton, City of Saint John. R. H. McWilliams, W. M. W. W. Brittain,  
Secretary.  
Midian Lodge, No. 9.—Meets second Tuesday in each month, at Clifton,  
Kings County. Rev. H. J. Wainwright, W. M. Howard D. Wetmore, Sec'y.  
Union Lodge of Portland, No. 10.—Meets third Thursday in each month,  
at the Masonic Hall, St. John. Thomas Kedey, W. M. John A. Watson,  
Secretary.  
Woodstock Lodge, No. 11.—Meets first Wednesday in each month, at  
Woodstock, Carleton County. John McLaughlin, W. M. Charles N. Scott,  
Secretary.  
St. George Lodge, No. 12.—Meets first Tuesday in each month, at St.  
George, Charlotte County. Thomas Colmer, W. M. George F. Hibbard,  
Secretary.  
Corinthian Lodge, No. 13.—Meets second Wednesday in each month, at  
Hampton Station, Kings County. Jos. F. Whittaker, W. M. Henry Hallett,  
Secretary.  
Alley Lodge, No. 14.—Meets first Thursday in each month, at Upper Mills,  
Charlotte County. Wilder Babcock, W. M. J. C. Davis, Secretary.  
Howard Lodge, No. 15.—Meets first Tuesday in each month, at Hillsboro',  
Albert County. James Scott, W. M. John A. Beatty, Secretary.  
St. Andrew Lodge, No. 16.—Meets Monday, on or after each full moon,  
at Richibucto, Kent County. Wm. A. Black, W. M. Thomas Wetmore Bliss,  
Secretary.  
Northumberland Lodge, No. 17.—Meets second Tuesday in each month,  
at Newcastle. Northumberland County. E. Lee Street, W. M. James O.  
Fish, Secretary.  
Miramichi Lodge, No. 18.—Meets third Tuesday in each month, at Chat-  
ham, Northumberland County. John T. Benson, W. M. Hon. Thomas F.  
Gillespie, Secretary.  
Salisbury Lodge, No. 20.—Meets first Tuesday in each month, at Salis-  
bury, Westmorland County. James Walton, W. M. James Bently,  
Secretary.  
Zion Lodge, No. 21.—Meets first Wednesday in each month, at Sussex,  
Kings County. H. A. White, P. M., W. M. J. A. Humphrey, P. M., Secre-  
tary.  
New Brunswick Lodge, No. 22.—Meets second Thursday in each month,  
at the Masonic Hall, St. John. W. H. Patton, W. M. James McNichol, jr.,  
Secretary.  
Keith Lodge, No. 23.—Meets third Wednesday in each month, at Moncton,  
Westmorland County. George M. Jarvis, W. M. George J. Ryan, Sec'y.  
Zetland Lodge, No. 24.—Meets 2nd Wednesday in each month, at She-  
diac, Westmorland County. Walter J. Norfolk, M. D., W. M. Jas. Ingles,  
Secretary.  
Restigouche Lodge, No. 25.—Meets Tuesday, on or after each full moon,  
at Dalhousie, Restigouche County. Henry A. Johnson, W. M. James  
Moffat, Secretary.  
Victoria Lodge, No. 26.—Meets second Thursday in each month, at Mill-  
town, Charlotte County. John S. Andrews, W. M. John Lawson, Sec'y.  
St. John Lodge, No. 27.—Meets Thursday, on or after each full moon, at  
Bathurst, Gloucester County. Alex. M. Fraser, W. M. George M.  
Smith, Secretary.  
Lebanon Lodge, No. 28.—Meets second Monday in each month at Sack-

ville, Westmorland County. Harvey Phinney, W. M. Richard White, Secretary.

St. Martins Lodge, No. 30.—Meets first Wednesday in each month, at Martins, St. John. Robert Carr, W. M. Wm. E. Skillen, Secretary.

Benjamin Lodge, No. 31.—Meets first Tuesday in each month at Andrews, Victoria County. George F. Baird, W. M. Benjamin Kilburn, Secretary.

Campbellton Lodge No. 32.—Meets second Friday in each month, Campbellton, Restigouche County. Walter Appleton, W. M. John White, Secretary.

Alexandria Lodge, No. 33.—Meets first Tuesday in each month, at Mary's, York County. Thos. D. Babbett, W. M. Edgar Hanson, Secretary.

Albert Lodge, No. 34.—Meets Tuesday nearest full moon each month, Hopewell Corner, Albert County. George W. Berbour, W. M. W. W. Trueman, Secretary.

#### CHAPTERS.

Carleton Royal Arch Chapter, No. 47, Registry of Scotland—Meets third Wednesday in each month at Freemasons Hall, St. John. J. Fred Lawton, Principal Z. James Byers, Principal J. T. Nisbet Robertson, Scribe Wm. B. Wallace, Scribe N. Wm. C. Godsoe, treasurer. Harold Gilbert, first sojourner. James R. Ferguson, second sojourner. James O. Vincent, third sojourner. Dingee Scribner, Tyler.

Fredericton Royal Arch Chapter, No. 77, Registry of Scotland—Meets at Fredericton, third Wednesday in each month.

Union Royal Arch Chapter, No. 84, Registry of Scotland—Meets fourth Tuesday in each month at Freemasons Hall, Carleton. W. W. Allen, Principal Z. R. H. McWilliams, Principal H. Wm. C. Allen, Principal J. J. D. White, (P. Z.), Treasurer. A. W. Reed, (P. Z.), Scribe E. Wm. Dunlavy, (P. Z.), Scribe V. John E. Appleby, first sojourner. A. F. Andrews, (P. Z.), second sojourner. Chas. E. Belyea, third sojourner. James H. Eagles, janitor.

Mark Lodge.—R. H. McWilliams, R. W. M.; W. C. Allen, W. S. W. A. F. Andrews, W. J. W. Jarvis Wilson, Chaplain. J. D. White, Treas. A. W. Reed, Sect. W. W. Allen, S. D. J. E. Appleby, J. D. Wm. Dunlavy, S. O. J. H. Leonard, J. O. James H. Eagles, Tyler.

New Brunswick Royal Arch Chapter, No. 16, Registry of Canada—Meets first Thursday in each month at Freemasons Hall, St. John. W. J. Logan, E. P. Z. A. R. Campbell, E. H. H. J. Thorne, E. J. D. S. Steward, Scribe E. John French, Scribe N. Jas. McNichol, Treas. Alex. McNichol, P. S. Henry Buchanan, S. S. John Williams, J. S. H. N. Lawson, M. S. V. W. H. Patton, M. 2 V. George L. Partelow, M. 1 V. J. C. Hatheway, organist. Dingee Scribner, Janitor.

Botsford Royal Arch Chapter, E R—Meets at Moncton.

Mount Lebanon Royal Arch Chapter—Meets on the third Wednesday in each month at Chatham.

St. Stephen Royal Arch Chapter—Meets on the second Wednesday in each month at St. Stephen.

Carleton Council of Royal and Select Masters—Meets monthly in Carleton.

#### ENCAMPMENTS.

Encampment of St. John, No. 48—Religious and Military Order of the Temple, on the Registry of the Chapter General of Scotland. Meets at Freemasons Hall, City of St. John, second Wednesday in each month. Most Noble and Eminent Commander, Thos. Walker, M. D. Lieut. Commander, J. Fred. Lawton. Mareschal, A. W. Reed. Hospitaller, R. B. Humphrey. Chancellor, W. H. B. Saddleir. Treasurer, T. Amos Godsoe, (P. O.) Secretary, T. Nisbet Robertson, (P. C.) Baucennifer, John S. French. Bearer of Vexillum Belli, G. Gordon Boyne. Chaplain, Rev. W. W. Brewer. Chamberlain, Dr. M. F. Bruce. Organist, Walter H. Allan. Warder, Frank Tufts, jr. Aides-de-Camp, George H. Trueman and F. J. Harding. Man-at-Arms, D. Scribner.

The Union de Molay Encampment and Priory, Registry of Grand Conclave of England and Wales, and the Colonial Dependencies of the British Crown—Regular Convocations held at Freemason's Hall, St. John.

McLeod Moore Conclave, No. 13, of the Imperial, Ecclesiastical and Military Order of Knights of the Red Cross of Rome and Constantine—Meets at Freemasons Hall, St. John, quarterly.

#### OFFICERS.

Linton, P.  
Madison, I.  
Toronto, C.  
S. K. of R.  
Rank, W.  
Wis, C. F.  
Washington  
Deputy  
James M.  
New Br.  
B.—Meet  
Hall, Rin  
Westm  
evening a  
Frontie  
Monday  
Cumb  
Thursda

#### K.

Section  
Wran,  
Medica

Off  
land,  
Theo  
Penn  
Gran  
Gr  
St J  
N S.



V. M. Richard Wilson  
 day in each month, at  
 Skillen, Secretary.  
 each month at Andover  
 am Kilburn, Secretary.  
 day in each month.  
 on, W. M. John White

in each month, at  
 Edgar Hanson, Secretary.  
 ll moon each month.  
 Berbour, W. M. W. A.

Scotland—Meets third  
 John. J. Fred Lawton  
 Robertson, Scribe  
 urer. Harold Gilbert  
 er. James O. Vincent

of Scotland—Meets at

Scotland—Meets fourth  
 Linton, W. W. Allen  
 C. Allen, Principal J.  
 Scribe E. Wm. Dun  
 erner. A F Andrews  
 jojourner. James R.

. Allen, W. S. W. A.  
 D. White, Treas. A.  
 D. Wm. Dunlavy,

y of Canada—Meets  
 John. W. J. Logan,  
 D. S. Stewart, Scribe  
 lex. McNichol, P. S.  
 awson, M. S. V. W.  
 Hatheway, organist.

Third Wednesday in

and Wednesday in

monthly in Carleton.

ary Order of the  
 otland. Meets at  
 y in each month.  
 . D. Lieut. Com  
 ospitaller, R. B.  
 F. Amos Godsoe,  
 r. John S French,  
 ev. W. W. Brewer.  
 Allan. Warder,  
 d F. J. Harding.

of Grand Cons  
 of the British  
 t. John.  
 tical and Mil  
 stantine—Meets

Provincial Grand Lodge of the Royal Order of Scotland.—B. Lester Peters,  
 and Master; T. Nisbet Robertson, Grand Secretary. Meets first Wednes  
 day in February, May, August and November, at Freemasons Hall, St.

St. John Lodge of Perfection 14° A. and A. S. Rite, on the Registry of  
 the Supreme Council for Canada, T. Nisbet Robertson, T.P.G.M., A. W. Reed,  
 Secretary.—Meets at Freemasons Hall, St. John, fourth Friday in February,  
 May, August and November.

Harington Chapter of Sovereign Princes of Rose Croix, H. R. D. M., 18°;  
 on the Registry of the Supreme Council for Canada. William C. Godsoe  
 W. S. A. W. Reed, Registrar. Meets at Freemasons Hall, St. John,  
 fourth Friday in March, June, September and December.

New Brunswick Sovereign Consistory, P. R. S., on the Registry of the  
 Supreme Council of Canada.—Wm. J. Logan, Commander in Chief. D. S.  
 Stewart, Grand Secretary. Meets at Freemason's Hall, St. John, fourth  
 Friday in October, January, April and July.

### Knights of Pythias.

OFFICERS OF THE SUPREME LODGE, KNIGHTS OF PYTHIAS.—John P  
 Linton, P S C, Johnstown, P A; John Van Valkenburg, S C, Fort  
 Madison, Iowa; W B Ritchie, S V C, Lima; John S King, S P,  
 Toronto, Ont; S J Wiley, S M of E, Wilmington, Del; R E Cowan,  
 S K of R and S, Kansas City, Mo; Halver Nelson, S Sec Endowment  
 Rank, Washington, D C; George B Shaw, S M at A, Eau Claire,  
 Wis; C F Bragg, S I G, Bangor, Me; John W Thompson, S O G,  
 Washington, D C.

Deputy Supreme Chancellor for the Province of New Brunswick.—  
 James Moulson, St. John, N B.

New Brunswick Lodge, No 1, and Union Lodge, No 2, St John, N  
 B.—Meets every alternate Wednesday evening at 8 o'clock, in their  
 Hall, Ring's Building, Germain Street.

Westmorland Lodge, No 3, of Moncton, N B.—Meets every Tuesday  
 evening at 8 o'clock, in Pythian Temple, Robinson street.

Frontier Lodge, No 4, of St Stephen, N B.—Meets every second  
 Monday in each month.

Cumberland Lodge, No 1, Spring Hill.—Meets every alternate  
 Thursday evening.

### KNIGHTS OF PYTHIAS ENDOWMENT RANK.

Section 511. Moncton, N B.—George M Jarvis, President; J H  
 Wran, Vice-president; H B Fleming, Secretary; W J Norfolk,  
 Medical Examiner.

### Independent Order of Odd Fellows.

OFFICERS OF THE SUPREME LODGE, I. O. O. F.—H F Garey, Mary-  
 land, Grand Sire. John H White, New York, Deputy Grand Sire.  
 Theo A Ross, Maryland, Grand Secretary. Isaac A Sheppard,  
 Pennsylvania, Grand Treasurer. Rev J N Venables, Kentucky,  
 Grand Chaplain.

Grand Lodge, L. P., B. N. A.—James Christie, M D, Grand Master,  
 St John, N B. D Graham Whidden, Deputy G Master, Antigonish,  
 N S. James L Stewart, Grand Warden, Chatham, N B. J C F



Frazer, G Sec'y, Halifax, N.S. Henry A Taylor, G Treas. Andre Cushing, P G M, Grand Rep, St John, N B. Robert Hookin, P G M, Grand Rep, Pictou, N.S. W A Moore, Grand Chaplain, Portland, N.B. Joseph Wilson, Grand Marshal, St John, N B. O E Northrup, Grand Conductor, Moncton, N B. S G Tupper, Grand Guardian, New Glasgow, N.S. James R McKee, G Herald, Charlottetown, P E I. N. secession will be held at Woodstock, N B.

Pioneer Lodge, No 9, St John, N B. Meets on Friday.

Beacon Lodge, No 12, St John, N B. Meets on Tuesday.

Victoria Lodge, No 13, Fredericton, N B. Meets on Monday.

Peerless Lodge, No 19, Portland, N B. Meets on Wednesday.

Prince Albert Lodge, No 36, Moncton, N B. Meet on Wednesday.

Siloam Lodge, No 29, St John, N B. Meets on Monday.

Valley Lodge, No 33, Sussex, N B. Meets on Tuesday.

Carleton Lodge, No 41, Woodstock, N B. Meets on Tuesday.

Chatham Lodge, No 45, Chatham, N B. Meets on Thursday.

Golden Rule Lodge, No 46, Carleton, St John, N B. Meets on Thursday.

Milicete Encampment, St John, N B. Meets third Wednesday in each month. Andre Cushing, Esq., Deputy Grand Sire for the Lower Provinces.

## Temperance Organizations.

### INDEPENDENT ORDER OF GOOD TEMPLARS.

William Vaughan, St Martins, G W C T; Calvin Powers, St John, G Councillor; Mrs Leona Bradshaw, St Martins, G W V; Samuel Tufts, St John, G Secretary; A D M Boyne, St John, G Treasurer; Mrs F O Todd, Fredericton, G S J T; Rev T Marshall, Fairville, G Chaplain; W R Gould, Shediac, G Marshall; E Ross, Carleton, G Assistant Secretary; M Daggett, Grand Manan, I G; James Scott, Barnesville, O G; John Boyer, Markhamville, G Messenger. J R Pidgeon and Wm Vaughan were chosen Delegates to the R W G Lodge of the world. Alternates, A Y Paterson and Rev T Marshall.

### GRAND DIVISION, S. OF T.

C N Vroom, St Stephen, Grand Worthy Patriarch; H T Colpitta, St Martins, Grand Worthy Associate; David Thomson, St John, G Scribe; W C Whittaker, St John, Grand Treasurer; Rev G M Campbell, St Stephen, Grand Chaplain; Dr Thorne, Butternut Ridge, G Conductor; W H Price, Moncton, G Sentinel.

### WOMEN'S CHRISTIAN TEMPERANCE UNION.

President, Mrs A J McFarland; Vice-Presidents, Mrs R W Crookshank, Mrs Disten, Mrs Rankine, Mrs Calvin Powers, Mrs Owens, Miss Ann Jordan. Corresponding Secretary, Mrs W W Turnbull; Recording Secretary, Mrs James E Masters; Treasurer, Miss Jane Lockhart; Auditor, Mrs Powers.

### TEMPLE OF HONOR AND TEMPERANCE.

F A Estey, G W T; W S Morrison, M D, G V T; W C Whittaker, G Rec; C A Everett, G Treas; O H Bagnall, G Usher; John Chamberlain, C Sen; Wm Lewis, G Chap.

1886.]

W H S  
Cameron,  
Whiteneo  
Whiteneo

Geo F  
Asst Rec  
Crookshank  
lord, O P

W W T  
Hatheway

CAT

John  
President  
ty, Port  
Secretar  
Bourke,  
arms.

Patric  
President  
Recordi  
McCart  
Commis  
Howlan  
Rooney  
Minna

Rev  
Patric  
retary  
Treas

Re  
Gall  
John  
Secr  
Tres  
Sam  
Tru

J  
Vic  
ins  
Fl  
ra  
Sp

## VICTORIA TEMPLE NO. 11, 1886

W H Smith, W C T; J J Gillis, N V T; Wm Duffell, W Rec; — Cameron, W A R; D Smiler, W F R; D McNally, W Treas; J W Whitenect, W U; J H Fleming, W A U; Geo Foster, Chap; G St O Whitenect, W G; W C Simpson, W Sen; L C Ansley, P W C T.

## JUNIOR TEMPLE OF H. AND T.

Geo F Doig, G A; Jas Fetherston, G V A; F Young, Rec; J Daley, Asst Rec; G S Whitenect, Fin Rec; J Dunlap, Asst Fin Rec; W Crookshank, Usher; F Johnson, Asst Usher; F Law, I W; O Stockford, O P; G A Buchanan, P G A.

## PROHIBITORY ALLIANCE.

W W Turnbull, President. J Willard Smith, Secretary. W Frank Hatheway, Treasurer. Meets first Monday of each month.

## CATHOLIC TOTAL ABSTINENCE UNION OF N. B.

John Boden, Portland, President; G J Burns, Fredericton, 1st Vice-President; D McLaughlin, Milltown, 2nd Vice-President; D J Doherty, Portland, Recording Secretary; D McMonagle, Portland, Financial Secretary; John Boden, jr, Portland, Corresponding Secretary; Thos Bourke, Portland, Treasurer; W McGinn, Fredericton, Sergeant-at-arms.

## ST. MALACHI'S T. A. R. SOCIETY.

Patrick Gleeson, J P, President; John McTravis, Senior Vice-President; Michael Wisted, Junior Vice-President; Robert Coleman, Recording Secretary; Timothy Murphy, Financial Secretary; John McCarthy, J P, Treasurer; Patrick McMinnan, Sergeant-at-arms. Committee: John Flaherty, James Brennan, Daniel O'Rourke, J P Howlan, Patrick McManus, Coleman Flaherty, Daniel Keenan, Jas Rooney, Daniel Bryson, John Higgins, Thomas Keefe, Patrick McMinnan, Denis Mariarty. Spiritual Director, Rev J J Walsh.

## ST. JOSEPH'S SOCIETY.

Rev John J Walsh, Spiritual Director; Robt Coleman, President; Patrick Dillon, Vice-President; Patrick Henneberry, Recording Secretary; John J McManus, Financial Secretary; John H McLaughlin, Treasurer; Bernard Lawrence, Sergeant-at-arms.

## FATHER MATTHEW ASSOCIATION.

Rev W Dollard, Spiritual Director; John L Carleton, President; Jno Gallagher, Senior Vice-President; R J Walsh, Junior Vice-President; John Kennedy, Recording Secretary; Patrick Griffiths, Financial Secretary; John Allen, Corresponding Secretary; Hugh Doherty, Treasurer; M Hanratty, Librarian; John Halpin, Asst Librarian; Samuel McDevitt, Conductor; Timothy Collins and Patrick McCarthy, Trustees.

## ST. ALOYSIUS ASSOCIATION, PORTLAND.

J O'Brien, President; R W Connor, 1st Vice-President; Isaac Hurley, 2nd Vice-President; W Lynch, Recording Secretary; D J Doherty, Corresponding Secretary; Wm Duston, Financial Secretary; S Crowley, Assistant Financial Secretary; G McSherry, Librarian; T McDevitt, Assistant Librarian; J Connor, Treasurer; J McLeod, Sergeant-at-arms. Rev J Bell, Spiritual Director.

### License Act Commissioners.

Albert County, Judge Wedderburn, George Calhoun. Carleton County, Judge Stevens, St Stephen, Hon Mr Lindsay. Charlotte County, Judge Stevenson, James Murchie. Gloucester County, Judge Williston, Chatham, T S Desbrisay. Kent County, Judge Botsford, Moncton, Thos T B LeBlanc. King's County, Judge Wedderburn, J A Wheelpley. Madawaska County, Judge Stevens, A L Coombes. Northumberland County, Judge Williston, John Ferguson. Queen's County, Judge Steadman, Fredericton, George F Worden. Restigouche County, Judge Williston, Wm Murray. St John Co, Judge Watters, St John, John A Chesley. St John City, Judge Watters, J McNichol, jr. Sunbury County, Judge Steadman, G A Perley. Victoria County, Judge Stevens, P T Fraser. Westmorland County, Judge Botsford, Duncan S Harper. York County, Judge Steadman, T H Fair. The third Commissioner is the Chief Officer of the Corporation in which the Law is in force.

### Legion of Honor.

DUFFERIN COUNCIL, No. 302.—George Kerr Berton, Commander. I C Bowman, Past Commander. Chas E Macmichael, Vice-Commander. H B Jackson, Orator. G G Boyne, Secretary. Alex McNichol, Collector. James McNichol, jr, Treas. H B White, Chaplain. Geo K Cochran, Guide. E W Paul, Warden. P W Snider, Sentry. Past Commanders, Thos W Walker, O L Nowlan, Fred E Titus, Chas D Jordan, I C Bowman. Trustees, P C T W Walker, Geo K Cochran, James McNichol, jr.

### Royal Arcanum.

ST. JOHN COUNCIL, No. 133.—C H Masters, Regent. M W Barbour, Vice-Regent. Rev L G Stevens, A M, Orator. D C Robertson, Past Regent. D McNally, Sec'y. James McNichol, jr, Collector. John M Taylor, Treas. I Olive Thomas, Guide. James McKillop, Warden. John Mullin, Sentry. H B White, A J Armstrong, W H Olive, Trustees.

### Staff of the Militia.

MILITARY DISTRICT NO. 8, PROVINCE OF NEW BRUNSWICK.

Deputy Adjutant General Commanding—Lieut. Colonel Geo. J. Maunsell.

District Paymaster and Superintendent of Stores—Lieutenant-Colonel W. T. Baird, 10 jan., '69.

INFANTRY SCHOOL CORPS, "A" COMPANY.

Commandant—Lieut. Colonel G. J. Maunsell, 21 dec., '83.

Captain—Major W. D. Gordon, 21 dec., '83.

Lieutenants—D. Douglas Young, 21 dec., '83; Thomas D. R. Hemming, 21 dec., '83.

Surgeon—T. C. Brown, M. D., 21 dec., '83.

9TH PRINCESS LOUISE NEW BRUNSWICK REGIMENT OF CAVALRY.

Organized G. O. 30th April, 1869. Motto: *Régi Patriaeque Fideles*. Headquarters, Rothesay.

Lieut. Colonel—James Donville, c c 1st, 2 july, '81.

Majors—Alfred Markham, c c 1st, 2 july '81.

1886.]

A Troop  
'84. Lieut  
2nd Lieut  
B Troop  
19 april,  
aug., '83.  
C Troop  
'71. Lieut  
2nd Lieut  
D Troop  
and m s  
28th mar  
E Troop  
g s 2nd,  
june, '81  
24th june  
F Troop  
m s 2d,  
G Troop  
31st june  
Lieutenants  
Assistant  
Paymaster  
Adjutant  
jan. 4th,  
Quarters  
10th sep  
Surgeon  
Veterinarian

Major  
Lieut  
Surg

Major  
Lieut  
2nd  
Surg  
Vet

Her  
'69, a  
Lieut  
2d, m  
No  
Seely  
Crav  
Rite

E.  
Carleton County,  
otte County, Judge  
Williston, Chatham,  
Thos T B LeBlanc.  
Madawaska County,  
y, Judge Williston,  
edericton, George F  
urray. St John Co.  
y, Judge Watters, J  
A. Perley. Victoria  
y, Judge Botsford,  
H Fair. The third  
which the Law is in

mander. I O Bow-  
ander. H B Jack-  
ector. James Mc-  
Guide. E W Paul,  
W Walker, O L  
ustees, P C T W

y Barbour, Vice-  
Past Regent. D  
I Taylor, Treas.  
Mullin, Sentry.

UNSWICK.

Colonel Geo.

-Lieutenant.

dec., '83.

omas D. R.

CAVALRY.

*Patriaeque*

1886.]

A Troop, Hampton—Captain, Geo. O. D. Otty, c c 2d, 16 may, '84. Lieutenant, F. V. Wedderburn, p, 27 april, '83, 1st jan., '85. 2nd Lieutenant, Geo. S. Maunsell, 1st jan., '85.

B Troop, Ossekeag—Captain, William Langstroth, c c 2nd, 19 april, '81. Lieutenant, William Langstroth, junior, p, 10th aug., '83. 2nd Lieutenant, J. F. Whittaker, 14 mar., '84.

C Troop, Apohaqui—Captain, Charles H. Foshay, p, 6 april, '71. Lieutenant, George H. Sharp, c c 2d, m s 2d, 6 april, '71. 2nd Lieutenant, David Sears, 10th april, '85.

D Troop, Hammond—Captain David James Fowler, c c 2d, and m s 2d, 11 dec., '77. Lieutenant, George W. Fowler, c c 2d, 28th march, '84. 2nd Lieutenant, E. L. Wedderburn, 1 sep. '84.

E Troop, Johnson, Q. Co.—Captain, Henry N. Campbell, g s 2nd, 14th mar., '84. Lieutenant, Frederick Gass, c c 2d, 8rd june, '81. 2nd Lieutenant, Thos. E. Alfred Pearson, c c 2d, 24th june, '81.

F Troop, Shediac, W. Co.—Lieutenant, Joshua U. Fowler, m s 2d, 18th june, '75. 2nd Lieut., A. J. Markham, 4th sep. '85.

G Troop, Springfield—Captain, William J. Brittain, g f o, 31st june, '85. Lieutenant, J. H. McRobble, 1st jan., '85. 2nd Lieutenant, William Greenslade Scovil, g f o, p, 3rd june, '81. Assistant Surgeon, W. J. Norfolk, 1st jan., '85.

Paymaster—John J. Woodward, 28th sept., '84.

Adjutant—Robt. W. Otty, q f o, c c 1st, 10th apr., '69, bt. m., jan. 4th, '74.

Quartermaster—Henry Hallet, m s 2nd, 10th sept., '69, hon. m. 10th sept., '79.

Surgeon—John E. March, M. D., 30th may, '84.

Veterinary Surgeon—James Henry Frink, D. V. S., may 7th, '80

#### WOODSTOCK FIELD BATTERY OF ARTILLERY.

Major—F. H. J. Dibblee, 31st may, '83.

Lieutenant—C. H. Emery, 11th July, '79.

Surgeon—Stephen Smith, 4th sept., '74.

#### NEWCASTLE FIELD BATTERY OF ARTILLERY.

Major—Robert R. Call, 31st may, '83.

Lieutenant—Richard A. Lawlor, prov, 3rd june, '81.

2nd Lieutenant—Charles E. Fish, prov, 20th aug., '79.

Surgeon—F. L. Pedolin, 14th aug., '85.

Veterinary Surgeon—James Brown, M. D., 20th aug., '79.

#### NEW BRUNSWICK BRIGADE GARRISON ARTILLERY.

Headquarters, St. John, N. B. Organized, G. O., 28th May, '69, as a Brigade. Original Muster Roll, dated 4th May, 1793.

Lieutenant-Colonel—John Russell Armstrong, p, c c 1st, c c 2d, m s 2nd, 9th jan., '85.

No. 1 Battery, St. John, Prince of Wales—Captain, Geo. Bliss Seely, p, m s 2d, 20th march, '85. Lieutenant, Stanley Douglas Crawford, g s 2d, 10th april, '85. 2nd Lieutenant, Robert R. Ritchie, p, 10th april, '85.

E

No. 2 Battery, Carleton—Lieutenant, John James Gordon, p. 10th May, '85. 2nd Lieut. George Kerr McLeod, p. 4th sept., '85.

No. 8 Battery, Portland—Lieutenant, Hedley Vickers Cooper, p. 10th april '85. 2nd Lieutenant, William Murray Botsford, p. 10th apr., '85.

No. 4 Battery, St. John—Captain, Andrew J. Armstrong, g s 2d, 1st aug., '78. Lieutenant, Arthur Shirley Benn, p. 10th apr., '85. 2nd Lieutenant, George West Jones, p. 10th april, '85.

No. 5 Battery, Fairville—Lieutenant, Edward Jewett Scammell, p. 10th april, '85. 2nd Lieutenant, Ernest Hatheway Turnbull, p. 10th April, '85.

Paymaster—George Frederick Smith, 27th feb., '85.

Adjutant—Charles Frederick Langan, g s 1st, 10th april, '85.

Quartermaster—Richard Farmer, m 27, feb. '67, 12th july, '72.

Surgeon—John Waterhouse Daniel, M. D., 11th aug., '76.

Assistant Surgeon—Joseph Andrews, M. D., 14th sept., '83.

#### 62ND BATTALION ST. JOHN FUSILIERS.

Lieutenant-Colonel—Arbuthnot Blaine, 8th sept., '76.

Majors—Henry David Likely, 9th mar., '77; Joseph T. Tucker, 18th june, '83.

Captains—Edward T. Sturdee, 5th may, '76; Frederick H. Hartt, 19th jan., '77; W. C. Magee, 26th nov., '80; Hawtrey J. A. Godard, 27th june, '84; J. P. Hegan, 10th april, '85; M. B. Edwards, 12th june, '85.

Lieutenants—Cyrus Y. Gregory, 6th july, '83; Geo. A. Fraser, 18th june, '84; George F. Thompson, 27th june, '84; John F. Fraser, 10th april, '85.

2nd Lieutenants—Wm. H. Murray, 10th april, '85; James McMillan, (prov) 30th may, '84; Henry H. Goddard, (prov) 13th june, '84; David Churchill, (prov) 13th june, '84; Sterling B. Lordly, (prov) 27th june, '84.

Paymaster—James Devlin, capt., 27th june, '84.

Adjutant—Hugh Havelock McLean, capt., 19th jan., '77.

Quartermaster—John Stewart Hall, 17th jan., '77.

Surgeon—Thomas Walker, 27th june, '84.

Assistant Surgeon—M. L. McFarlane, 21st june, '79.

#### BRIGHTON ENGINEERS.—CARLETON COUNTY.

Captain—Brevet Major, D. McLeod, Vince, 27th feb., '80. 1st Lieutenant, John Rainsford Tompkins, 17th april, '83. 2nd Lieutenant, Allison B. Connell, april 9th, '80.

#### 67TH CARLETON LIGHT INFANTRY.

Majors—Charles W. Raymond, 1 c, 10th sept., '60. John D. Baird, 6th, july, '84.

Captains—Isaac F. Adams, 10th july, '71; Gordon E. Boyer, 10th july, '71; Henry William Bourne, 12th july, '72; Amos Dow Hartley, 15th april, '73; Jesse W. Baker, 10th april, '75; J. S. Carvill, 21st april, '75; Charles E. Beckwith, 1st june, '77; John T. Fletcher, 31st aug., '83; Robert Kirkpatrick, 12th dec., '84.

Lieuten  
20th dec.  
Carman,  
Charles H  
2nd Lie  
W. Willi  
Edward  
'83; F. W  
Payma  
Quarte  
Surgeo  
Assista

Lieuten  
Major  
son, 14th  
Captal  
12th may  
18th june  
nov., '82;  
Lieute  
june, '80  
'81; R.  
nov., '82  
2nd Lie  
June, '8  
'82; T.  
W D H  
Paym  
Quart  
Surge  
Assis  
73B

Lieut  
feb., '7  
Capt  
aug., '7  
13th ap  
Lieut  
june,  
29th s  
2nd  
Came  
'69; A  
prov,  
Pay  
Ad  
Qu  
Su

James Gordon, p.  
p. 4th sept., '83.  
Vickers Cooper,  
Ray Botsford, p.

Armstrong, g s  
nn, p. 10th apr.,  
h april, '85.  
d Jewett Scam-  
rnest Hatheway

, '85.  
10th april, '85.  
7, 12th july, '72.  
th aug., '76.  
4th sept., '83.

rs.  
t., '76.  
seph T. Tucker,

Frederick H.  
Hawtrey J. A.  
M.B. Edwards,

eo. A. Fraser,  
'84; John F.

5; James Mc-  
rov) 13th june,  
ng B. Lordly,

jan., '77.

'79.

ry.  
Feb., '80. 1st  
3. 2nd Lieu-

John D.

E. Boyer,  
Amos Dow  
'75; J. S.  
'77; John  
dec., '84.

Lieutenants—Charles A. West, 1st may, '74; John W. Adams, 29th dec., '76; Arthur H. McLaughlan, 2nd june, '82; Charles R. Carman, 6th july, '83; Leonard R. Harding, 28th sept., '83; Charles H. Ferguson, 28th sept., '83; G. D. Perkins, 28th sep., '83. 2nd Lieutenants—William Wallace Hemphill, 20th july, '71; W. Williams, 8th april, '81; Wilford H. Wiggins, 27th april, '83; Edward C. Barrett, 8th june, '83; Francis W. Bourne, 31st aug., '83; F. W. Fleming, 29th may, '85.

Paymaster—John D. Ketchum, m (hon.), 10th sept., '69.

Quartermaster—Hamilton Emery, 10th sept., '69.

Surgeon—Charles Pitt Connell, M. D., 22nd april, '70.

Assistant Surgeon—E. W. Stevens, M. D., sept. 4th, '85.

#### 71ST YORK BATTALION OF INFANTRY.

Lieutenant-Colonel—John Lothrop Marsh, 3rd nov., '71. Majors—Jeremiah Staples, 18th june, '80; Samuel L. Wilkin-son, 14th sept., '83.

Captains—Thomas Alexander, m, 27th sept., '69; Jese Christy, 12th may, '72; Thomas G. Loggie, 18th june, '80; W. A. Barker, 18th june, '80; T. McMullin, 4th oct., '82; H. A. Cropley, 24th nov., '82; W. T. Howe, 14th sept., '83; A. J. Magee, 17th Oct., '84.

Lieutenants—George A. Hoyt, 12th nov., '69; Jared Boone, 18th june, '80; R. M. Pinder, 18th june, '80; E. T. Christy, 10th june, '81; R. Stevenson, 10th nov., '82; William E. Russell, 25th nov., '82; J. Mooney, oct. 17, '84.

2nd Lieutenants—D. Hazen, 18th june, '80; W. Wilkinson, 3d june, '81; F. Baird, 24th june, '84; T. G. McMurray, 10th nov., '82; T. B. Perkins, 24th nov., '82; J. V. Johnson, 21st dec., '83; W D Hartt, p. 14th dec., '83; P. Gilmour, 17th oct., '84.

Paymaster—Bt. Major A. G. Beckwith, 3rd june, '81.

Quartermaster—Andrew Lipsett, 25th feb., '76.

Surgeon—J. Z. Currie,

Assistant Surgeon—D. R. Moore.

#### 73RD NORTHUMBERLAND N. B. BATTALION OF INFANTRY.

Lieutenant-Colonel—Samuel U. McCully, commanding, 22nd feb., '78, 12th june, '85.

Captains—Hugh Cameron, 4th aug., '71; William Fenton, 1st aug., '73; William Hutchinson, 26th sept., '73; Wm McNaughton, 13th april, '77; Alexander McKnight, 6th sept., '78.

Lieutenants—Peter Loggie, 1st aug., '73; James Cameron, 18th june, '84; James Chapman, prov, 31st sept., '74; John Sheridan, 29th sept., '82.

2nd Lieutenants—Wm. McKnight, 6th sept., '78; Alexander Cameron, 13th june, '84; Robert McNaughton, prov, 4th feb., '69; Alexander J. Loggie, prov, 1st aug., '73; Adams McLellan, prov, 26th sept., '73.

Paymaster—Lemuel J. Tweedie, 6th sept., '72.

Adjutant—Alexander Templeton, 2nd june, '76.

Quartermaster—Alexander Cantly, 29th sept., '82.

Surgeon—William Pallen Bishop, M. D., 14th april, '70.



## 74TH BATTALION OF INFANTRY.

Lieutenant-Colonel—E. B. Beer, 17th oct., '70.

Major—O. R. Arnold, 12th may, '82.

Captains—H. D. Wetmore, 10th july '79; J. W. McFee, 2nd aug., '78; E. Arnold, 10th sept., '69; W. C. Murray, 10th mar., '70; J. M. Baird, 6th sept., '72; B. Harper, 27th june, '79.

Lieutenants—W. M. Chamberlain, 13th may, '81; A. McDonald, 13th may, '84; C. H. Fairweather, 27th oct., '82; D. Simpson, 12th july, '72; J. A. Bowes, 6th sept., '72; E. H. Hayward, 6 mar., '82.

2nd Lieutenants—H. S. Langstroth, 4th mar., '82; S. A. McFee, 4th march, '82; R. Crawford, 27th oct., '82; G. N. Hayward, 5th sept., '72; D. R. McElmon, prov. 27th june, '84.

Paymaster—S. Gosline, 8th oct., '75.

Adjutant—J. M. Kinnear, 27th oct., '82.

Quartermaster—D. B. Armstrong, 8th oct., '75.

Surgeon—E. A. Vail, 9th dec., '70.

Assistant Surgeon—S. F. Wilson, M. D., 30th may, '84.

### The Dates of the Opening and Closing of the River St. John since 1825.

Year	Opened	Closed	Year	Opened	Closed	Year	Opened	Closed
1825,	Apr 15	Nov 20	1846,	Apr 6	Nov 25	1867,	Apr 24	Nov 16
1826,	Apr 17	Nov 14	1847,	May 2	Nov 20	1868,	Apr 26	Nov 16
1827,	Apr 6	Dec 3	1848,	Apr 19	Nov 13	1869,	Apr 21	Nov 25
1828,	Apr 20	Nov 19	1849,	Apr 8	Dec 4	1870,	Apr 12	Nov 27
1829,	Apr 17	Nov 15	1850,	Apr 30	Nov 27	1871,	Apr 10	Nov 20
1830,	Apr 18	Nov 20	1851,	Apr 26	Nov 21	1872,	Apr 28	Nov 26
1831,	Apr 10	Dec 1	1852,	Apr 30	Dec 12	1873,	Apr 26	Nov 11
1832,	May 3	Nov 15	1853,	Apr 13	Nov 25	1874,	Apr 24	Nov 17
1833,	Apr 10	Nov 5	1854,	May 7	Dec 10	1875,	May 2	Nov 13
1834,	Apr 11	Nov 17	1855,	Apr 27	Nov 2	1876,	Apr 24	Nov 29
1835,	May 1	Nov 23	1856,	Apr 25	Nov 1	1877,	Apr 15	Nov 23
1836,	Apr 28	Nov 19	1857,	Apr 17	Nov 2	1878,	Apr 20	Dec 15
1837,	Apr 17	Nov 9	1858,	Apr 22	Nov 1	1879,	Apr 21	Nov 21
1838,	May 1	Nov 25	1859,	Apr 15	Nov 2	1880,	Apr 24	Nov 22
1839,	Apr 25	Nov 23	1860,	Apr 25	Nov 2	1881,	Apr 14	Nov 20
1840,	Apr 16	Nov 23	1861,	Apr 18	Dec 2	1882,	May 1	Nov 22
1841,	Apr 27	Nov 27	1862,	Apr 24	Nov 25	1883,	Apr 21	Nov 28
1842,	Apr 24	Nov 22	1863,	Apr 25	Nov 30	1884,	Apr 21	Nov 18
1843,	Apr 26	Nov 14	1864,	Apr 26	Nov 29	1885,	Apr 28	Nov 26
1844,	Apr 14	Nov 22	1865,	Apr 8	Nov 29			
1845,	Apr 23	Dec 4	1866,	Apr 16	Dec 6			

C. Sch  
ways, O  
D. Pot  
Geo. T  
P. S. A  
Thoma  
H. A.  
A. Bus  
T. V. C  
J. J. W  
Jas. E  
A. R. E  
J. R. E  
C. D. T  
E. T. T  
Season  
fare.

## MILES.

0 St. J  
3 Cold  
4 Bro  
6 Torr  
7 Rive  
9 Rot  
12 Qui  
17 Nau  
22 Han  
26 Pas  
27 Blo  
33 Nor  
39 Ap  
44 Su  
47 Ph  
51 Pe  
55 Du  
60 Ar  
66 Pe  
71 Po  
76 Sa  
79 Bo  
89 M  
91 H  
96 P  
101 D  
101 M  
105 S  
107 P  
108 M  
116 I  
127 S  
131 A  
137 A  
141 I  
145 I  
149  
154  
161

[1886.]

1886.]

INTERCOLONIAL RAILWAY.

117

## Intercolonial Railway.

C. Schrieber, Chief Engineer, and General Manager of Government Railways, Ottawa.

D. Pottinger, Chief Superintendent, Moncton.

Geo. Taylor, General Freight Agent.

P. S. Archibald, Chief Engineer.

Thomas Williams, Treasurer and Chief Accountant.

H. A. Whitney, Mechanical Superintendent.

A. Busby, General Passenger and Ticket Agent.

T. V. Cooke, General Storekeeper.

J. J. Wallace, District Superintendent.

Jas. E. Price,

A. R. McDonald, "

J. R. Bruce, Traffic Auditor, Moncton, N. B.

C. D. Thomson, Cashier.

E. T. Trites, Paymaster.

Season tickets are issued. Return Tickets at one and a half first class fare.

## STATIONS, DISTANCES AND RATES OF PASSAGE.

## ST. JOHN TO HALIFAX.

MILES.	FARES.	MILES.	FARES.
0 St. John, . . .	\$0 00	165 River Philip, . . .	\$4 24
3 Cold Brook, . . .	09	167 Oxford, . . .	4 27
4 Brookville, . . .	12	171 Thomson, . . .	4 34
6 Torryburn, . . .	18	179 Greenville, . . .	4 44
7 Riverside, . . .	21	181 Westchester, . . .	4 45
9 Rothesay, . . .	27	184 Wentworth, . . .	4 51
12 Quispamsis, . . .	36	189 Folly Lake, . . .	4 56
17 Nauwigewauk, . . .	51	197 Londonderry, . . .	4 72
22 Hampton, . . .	66	202 Debert, . . .	4 82
26 Pessekeag, . . .	78	206 Belmont, . . .	4 90
27 Bloomfield, . . .	81	214 Truro, . . .	5 02
33 Norton, . . .	99	266 Pictou, . . .	5 86
39 Apohaqui, . . .	1 17	265 Pictou Landing, . . .	5 84
44 Sussex, . . .	1 32	264 Fisher's Grant, . . .	5 83
47 Plumweseep, . . .	1 41	257 New Glasgow, . . .	5 72
51 Penobsquis, . . .	1 53	254 Stellarton, . . .	5 66
55 Dunsinane, . . .	1 65	249 Hopewell, . . .	5 61
60 Anagance, . . .	1 80	243 Glengarry, . . .	5 49
66 Petitcodiac, . . .	1 98	234 West River, . . .	5 35
71 Pollet River, . . .	2 13	227 Riversdale, . . .	5 25
76 Salisbury, . . .	2 28	223 Union, . . .	5 17
79 Boundary Creek, . . .	2 37	268 Valley, . . .	5 10
89 Moncton, . . .	2 67	278 Johnstons, . . .	5 10
91 Humphrey, . . .	2 73	222 Brookfield, . . .	5 15
96 Painsac Junction, . . .	2 88	227 Polly Bog, . . .	5 25
101 Dorchester Road, . . .	3 00	231 Stewiacke, . . .	5 30
101 Meadow Brook, . . .	3 00	236 Shubenacadie, . . .	5 39
105 Shediac, . . .	3 00	239 Milford, . . .	5 45
107 Point DuChene, . . .	3 00	246 Elmsdale, . . .	5 55
108 Memramcook, . . .	3 00	248 Enfield, . . .	5 59
116 Dorchester, . . .	3 24	252 Oakfield, . . .	5 64
127 Sackville, . . .	3 56	253 Grand Lake, . . .	5 65
131 Aulac, . . .	3 64	255 Wellington, . . .	5 68
137 Amherst, . . .	3 76	262 Windsor Junction, . . .	5 31
141 Nappan, . . .	3 84	264 Rocky Lake, . . .	5 83
145 Maccan, . . .	3 92	267 Bedford, . . .	5 88
149 Athol, . . .	4 00	272 Four Mile House, . . .	5 96
154 Spring Hill, . . .	4 09	276 Halifax, . . .	6 00
161 Salt Springs, . . .	4 20		

of the River

Opened Closed

Apr 24 Nov 16

Apr 26 Nov 16

Apr 21 Nov 25

Apr 12 Nov 27

Apr 10 Nov 20

Apr 28 Nov 26

Apr 26 Nov 11

Apr 24 Nov 17

May 2 Nov 13

Apr 24 Nov 29

Apr 15 Nov 23

Apr 20 Dec 15

Apr 21 Nov 21

Apr 24 Nov 22

Apr 14 Nov 20

May 1 Nov 22

Apr 21 Nov 28

Apr 21 Nov 18

Apr 28 Nov 26

## INTERCOLONIAL RAILWAY.—NORTH SHORE.

MILES.	FARES.	MILES.	FARES.
97 Berry's Mills, . . .	\$2 91 \$1 94	406 Bic, . . .	\$3 24 \$5 50
108 Canaan, . . .	3 00 2 00	417 St. Fabien, . . .	8 51 5 68
117 Coal Branch, . . .	3 27 2 18	427 St. Simon, . . .	8 81 5 88
126 Weldford, . . .	3 54 2 36	436 Trois Pistoles, . . .	9 08 6 08
137 Ferris, . . .	3 76 2 15	447 Isle Verte, . . .	9 41 6 28
146 Carleton, . . .	3 94 2 63	455 St. Arsene, . . .	9 55 6 44
153 Barnaby River, . . .	4 15 2 77	457 Cacouna, . . .	9 71 6 48
161 Chatham Junction, . . .	4 30 2 80	463 Riviere DuLoup, . . .	9 89 6 60
161 Chatham, . . .	4 50 3 00	469 Notre dame duPo'ge, . . .	10 07 6 72
164 Derby, . . .	4 23 2 82	475 St. Alexandre, . . .	10 25 6 84
167 Newcastle, . . .	4 27 2 85	480 St. Andre, . . .	10 40 6 94
177 Beaver Brook, . . .	4 41 2 94	483 Ste. Helene, . . .	10 49 7 00
188 Bartibogue, . . .	4 55 3 00	489 St. Paschal, . . .	10 67 7 12
198 Red Pine, . . .	4 74 3 16	493 St. Philippe de Neri, . . .	10 79 7 20
211 Bathurst, . . .	4 96 3 31	496 Riviere Ouelle, . . .	10 94 7 30
223 Petit Roche, . . .	5 17 3 45	505 Ste. Anne, . . .	11 00 7 34
231 Belledune, . . .	5 30 3 53	513 St. Roch, . . .	11 15 7 44
240 Jacquet River, . . .	5 46 3 64	516 Elgin Road, . . .	11 24 7 50
250 New Mills, . . .	5 62 3 75	520 St. Jean P. Joli, . . .	11 36 7 58
256 Charlo, . . .	5 70 3 80	525 Trois Saumons, . . .	11 51 7 68
266 Dalhousie, . . .	5 86 3 91	528 L'Islet, . . .	11 58 7 73
274 Campbellton, . . .	5 98 3 99	532 L'Anse a Gile, . . .	11 66 7 78
287 Metapedia, . . .	6 22 4 15	535 Cape St. Ignace, . . .	11 72 7 82
297 Millstream, . . .	6 37 4 25	542 St. Thomas, . . .	11 88 7 91
308 Assametquaghan, . . .	6 54 4 36	548 St. Pierre, . . .	11 98 8 00
322 Causapscal, . . .	6 78 4 52	551 St. Francois, . . .	12 04 8 03
335 Amqui, . . .	7 01 4 67	556 St. Valier, . . .	12 12 8 09
344 Cedar Hall, . . .	7 16 4 77	560 St. Michel, . . .	12 18 8 13
350 Sayabec, . . .	7 28 4 85	565 St. Charles, . . .	12 25 8 13
361 Tartague, . . .	7 48 4 99	574 St. Henri, . . .	12 38 8 18
371 Little Metis, . . .	7 65 5 10	578 St. Jean Chrys, . . .	12 43 8 26
380 St. Flavie, . . .	7 75 5 17	582 Chaudiere, . . .	12 47 8 29
388 St. Luce, . . .	7 87 5 24	587 Hadlow, . . .	12 54 8 32
398 Rimouski, . . .	7 98 5 32	588 Point Levis, . . .	12 55 8 37

## New Brunswick Railway.

## OFFICERS.

Samuel Thorne, President.

J. Kennedy Tod, Vice-President. J. F. Leavitt, Gen. Pass. & Ticket Agt.  
 F. W. Cram, General Manager. John Stewart, Supt. Northern Division  
 Alfred Seely, Secretary & Treasurer. H. D. McLeod, Supt. Southern Division.

MILES.	STATIONS.	MILES.	STATIONS.	MILES.	STATIONS.
	St. John.	47.5	Three Tree Creek.	134.0	Meadows.
	Carleton.	52.5	Ruslagonish.	111.0	Moore's Mills.
	Bay Shore.	56.5	Wassiss.	114.0	Maxwell.
2.5	Fairville.	60.5	Glasier.	119.0	St. Stephen.
4.8	South Bay.	33.0	Doak.	108.0	Dumbarton.
6.5	Sutton.	65.0	Morrison's.	107.0	Rolling Dam.
10.0	Grand Bay.	65.5	Salamanca.	108.0	Hewitt's.
11.5	Brandy Point.	68.5	Fredericton.	110.0	G. S. Rail'y Junc.
14.0	Westfield.	48.0	Tracy.	112.0	Roix Road.
18.2	Nerepis.	59.8	Cork.	122.0	Chamcook.
20.5	Eagle Rock.	65.0	Harvey.	127.0	St. Andrews.
24.0	Welsford.	70.5	Prince William.	80.0	Maudslay.
28.2	Clarendon.	75.0	Magaguadavic.	90.0	Bristol Sliding.
31.5	Gaspereaux.	84.0	McAdam.	93.0	Sugar Brook.
34.9	Enniskillen.	90.0	Vanceboro.	100.0	Dear Lake.
39.0	Hoyt.	92.0	Barber Dam.	102.0	Shogomoc.
40.2	South Branch.	97.0	Lawrence, C. C.	107.0	Canterbury.
44.5	Fredericton Junc.	99.0	Watt Junction.	110.0	Craig Bridge.

MILES.	
117.0	Bent.
120.0	Debe.
122.0	Green.
132.0	Houl.
139.0	King.
135.0	Wood.
137.0	Upper.
141.0	New.
147.7	Hart.
151.7	Peel.
158.2	Flor.
161.5	Kent.
164.5	Bath.
168.0	Bum.
172.7	Upper.
176.2	Kilb.
183.7	Pert.

This tab  
actual ob  
the attrac  
Earth, an  
weather v  
its quarter

If the new  
quarter  
the last

Between  
in the  
2 an  
4 an  
6 an

10 a  
At 12 n  
Between  
4 a

6 a

8 a  
10

Obs  
midni

The  
morn

The  
six of  
weath

[1886.]

FORE.

FARES.

\$3 24	\$5 50
8 51	5 68
8 81	5 88
9 08	6 08
9 41	6 28
9 65	6 44
9 71	6 48
9 89	6 60
Po'ge, 10 07	6 72
10 25	6 84
10 40	6 94
10 49	7 00
10 67	7 12
Neri, 10 79	7 20
10 94	7 30
11 00	7 34
11 15	7 44
11 24	7 50
11 36	7 58
11 51	7 68
11 58	7 73
11 66	7 78
11 72	7 82
11 86	7 91
11 98	8 00
12 04	8 03
12 12	8 09
12 18	8 13
12 25	8 13
12 38	8 18
12 43	8 26
12 47	8 29
12 54	8 32
12 55	8 37

s. & Ticket Agt.  
 Northern Division  
 Southern Division.

STATIONS.  
 dows.  
 re's Mills.  
 well.  
 Stephen.  
 Barton.  
 ng Dam.  
 tti's.  
 Rail'y Junc.  
 Road.  
 ccok.  
 ndrews.  
 slay.  
 Sliding.  
 Brook.  
 Lake.  
 moc.  
 bury.  
 Bridge.

1886.]

## WEATHER TABLE.

119

MILES.	STATIONS.	MILES.	STATIONS.	MILES.	STATIONS.
117.0	Benton.	184.2	Andover.	188.0	Rockland.
124.0	Debec Junction.	189.7	Aroostook.	186.0	Keswick.
128.0	Greenville.	192.7	Aroostook Falls.	181.7	Cardigan.
132.0	Houlton.	196.7	Fort Fairfield.	180.7	Lawrence.
139.0	King's Tank.	203.7	East Lyndon.	178.2	Zealand.
135.0	Woodstock.	208.7	Caribou.	175.5	Stone Ridge.
137.0	Upper Woods'k.	223.5	Presque Isle.	173.0	Burnside.
141.0	Newburg Junc't.	198.4	Limestone.	169.7	Upper Keswick.
147.7	Hartland.	208.4	Grand Falls.	166.0	Burt Lake.
151.7	Peel.	221.4	St. Leonards.	161.5	Hainsville.
158.2	Florenceville.	237.7	Green River.	159.7	Millville.
161.5	Kent.	241.7	St. Basil.	157.0	Woodstock Road.
164.5	Bath.	247.4	Edmundston.	155.0	Nackawic.
168.0	Bumfrau.	198.0	Gibson.	150.5	County Line.
172.7	Upper Kent.	197.0	St. Mary's.	146.0	Woodstock Junc't.
176.2	Kilburn.	195.0	Douglas.		
183.7	Perth.	192.2	Springhill.		

## TABLE FOR FORETELLING THE WEATHER.

This table, and the accompanying remarks, are the result of many years actual observation; the whole being constructed on a due consideration of the attraction of the Sun and Moon in their several positions respecting the Earth, and will, by simple inspection, show the observer what kind of weather will most probably follow the entrance of the Moon into any of its quarters, and that so near the truth as to be seldom found to fail.

If the new moon, the first quarter, the full moon, or the last quarter happens	IN SUMMER.	IN WINTER.
Between midnight and 2 in the morning,	Fair	Hard frost, unless the wind be S. or W.
2 and 4 morning,	Cold, frequent showers.	Snow and stormy.
4 and 6 "	Rain.	Rain.
6 and 8 "	Wind and Rain.	Stormy.
8 and 10 "	Changeable.	Cold rain, if wind be W., snow if E.
10 and 12 "	Frequent Showers.	Cold and high wind.
At 12 noon and 2 P. M.	Very rainy.	Snow or rain.
Between 2 and 4 P. M.	Changeable.	Fair and mild.
4 and 6 P. M.	Fair.	Fair.
6 and 8 P. M.	Fair, if wind N. W.	Fair and frosty if wind N. or N. E.
8 and 10 P. M.	Rainy, if S. or S. W.	Rain or snow, if S. S. W.
10 and midnight,	do do do	ditto.
	Fair.	Fair and frosty.

OBSERVATIONS.—The nearer the time of the Moon's change to noon or midnight, the more nearly will the result accord with the prediction.

The space for this calculation occupies from ten at night till two next morning.

The Moon's change, first quarter, full and last quarter, happening during six of the afternoon hours, i. e., from four to ten, may be followed by fair weather; but this is mostly dependent on the wind, as is noted in the table.

## Telegraph Companies.

**WESTERN UNION TELEGRAPH Co.**—Dr. Norvin Green, President; General Thomas T. Eckert, General Manager; A. R. Brewer, Secretary; R. H. Rochester, Treasurer, New York.

R. T. Clinch, Superintendent Maritime Provinces; T. M. Robinson, Manager, St. John, N. B. office; D. C. Dawson, Manager Halifax, N. S., office; W. F. Snyder, Manager North Sydney, C. B., office; C. B. Dunham, Manager Canso, N. S., office.

List of Offices of the Western Union Telegraph Company in the Maritime Provinces:—Albert or Hopewell Corner, N. B.; Albion Mines, N. S., Amherst, N. S., Anagance, N. B., Andover, N. B., Annapolis, N. S., Antigonish, N. S., Apohaqui, N. B., Arichat, C. B., Athol, N. S., Avondale, N. S., Aylesford, N. S., Barrington, N. S., Bear River, N. S., Bedford, N. S., Berwick, N. S., Big Pond, C. B., Bridgetown, N. S., Bridgewater, N. S., Brookfield, N. S., Belmont, N. S., Bloomfield, N. B., Canning, N. S., Canso, N. S., Canterbury, N. B., Carleton, N. B., Chester, N. S., Cow Bay, C. B., Dartmouth, N. S., DeBert, N. S., Digby, N. S., Dorchester, N. B., Edmundston, N. B., Ellershouse, N. S., Elmsdale, N. S., Enfield, N. S., Fairville, N. S., Florenceville, N. B., Fredericton, N. B., Fredericton Junction, N. B., Gibson, N. B., Grand Falls, N. B., Great Village, N. S., Greenville, N. S., Guysboro, N. S., Halifax, N. S., Hampton, N. B., Hantsport, N. S., Hartland, N. B., Harvey, Albert Co., N. B., Hubbard's Cove, N. S., Harvey, York Co., N. B., Hawkesbury, C. B., Hillsboro, N. B., Hopewell, N. S., Horton Landing, N. S., Hoyt, N. B., Leslie's Bay, Halifax Co., N. S., Indiantown, N. B., Iron Mines, N. S., Isaac's Harbor, N. S., Jordan River, N. S., Kentville, N. S., Liverpool, N. S., Lawrencetown, N. S., Lakeville, N. S., Little Glace Bay, C. B., Lockport, N. S., Londonderry Station, N. S., Lunenburg, N. S., Mabou, C. B., McAdam Junction, N. B., Maccan, N. S., Mahone Bay, N. S., Maitland, N. S., Melrose, N. S., Memramcook, N. B., Meteghan, N. S., Middleton, N. S., Mill Village, N. S., Mount Uniacke, N. S., Moncton, N. B., Musquash, N. B., Musquodoboit, N. S., Nauwigewauk, N. B., New Glasgow, N. S., North Sydney, C. B., Norton, N. B., Oxford, N. S., Painsec Junction, N. B., Parrsboro, N. S., Penobsquis, N. B., Petitcodiac, N. B., Pictou, N. S., Pictou Landing, N. S., Point DuChene, N. B., Point Lepreaux, N. B., Port Hastings, C. B., Port Hood, C. B., Port Mulgrave, N. S., Port Williams, N. S., Pubnico, N. S., Pugwash, N. S., Richmond, N. S., River Philip, N. S., Riversdale, N. S., Rothesay, N. B., River John, N. S., Salmon River, Halifax, Co., N. S., Spry Bay, N. S., Sackville, N. B., St. Andrews, N. B., St.

George, N.  
Margaret's Bay  
bury, N. B.  
N. S., She  
S., Spring  
Sussex,  
C. B., Tai  
Torbay, N  
tion, N. B.  
Welsford,  
River, N.  
S., Wind  
B., Kings  
Yarmouth

The Do  
with the  
ing the to  
Ingonish,  
Breton;  
House H  
is also a  
Cane Sab  
an at Ca

The D  
Grand M  
Seal Cov

THE G  
Toronto  
eral Ma

Office  
Brunsw  
tion, B  
ham Ju  
ham, C  
Grand  
guac,  
mouch  
St. Pe

NE  
M. P  
Treas

Th  
Tele  
say, I

in Green, Presi-  
r; A. R. Brewer,  
ork.

provinces; T. M.  
D. C. Dawson,  
Manager North  
Canso, N. S.,

ph Company in  
Corner, N. B.;  
ace, N. B., An-  
S., Apohaqui,  
N. S., Ayles-

S., Bedford, N.  
town, N. S.,

N. S., Bloom-  
erbury, N. B.,

S., Dartmouth,  
r, N. B., Ed-

N. S., Enfield,  
erickton, N. B.,

nd Falls, N. B.,  
N. S., Hali-

Hardland, N.  
J. S., Harvey,

N. B., Hope-  
Leslie's Bay,

N. S., Isaac's  
N. S., Liver-

N. S., Little  
tation, N. S.,

tion, N. B.,  
S., Melrose,

leton, N. S.,  
ton, N. B.,

auk, N. B.,  
ton, N. B.,

N. S., Pen-  
ctou Land-

ix, N. B.,  
ave, N. S.,

S., Rich-  
Rothesay,

o., N. S.,  
N. B., St.

George, N. B., St. John, N. B., St. Leonard's, N. B., St. Mar-  
garet's Bay, N. S., St. Peter's, C. B., St. Stephen, N. B., Salis-  
bury, N. B., Shediac, N. B., Sheet Harbor, N. S., Shelburne,  
N. S., Sherbrooke, N. S., Ship Harbor, N. S., Shubenacadie, N.  
S., Spring Hill Mines, N. S., Stellarton, N. S., Stewiacke, N. S.,  
Sussex, N. B., Sydney, Cape Breton, Sydney Mines,  
C. B., Tangier, N. S., Tatamagouche, N. S., Thomson, N. S.,  
Torbay, N. S., Truro, N. S., Moser River, N. S., Newport Sta-  
tion, N. S., Wallace, N. S., Waterville, N. S., Waverley, N. S.,  
Welsford, N. B., Wentworth, N. S., Westfield, N. B., West  
River, N. S., Westville, N. S., Weymouth, N. S., Windsor, N.  
S., Windsor Junction, N. S., Wolfville, N. S., Woodstock, N.  
B., Kingston, N. S., Liscomb Mills, N. S., White Haven, N. S.,  
Yarmouth, N. S., Victoria Mines, C. B.

The Dominion Government own a telegraph line connecting  
with the Western Union lines at North Sydney, C. B., and serv-  
ing the towns of Baddeck, Englishtown, South Gut of St. Ann's,  
Ingonish, Aspe Bay, Meat Cove, and Indian Brook, in Cape  
Breton; and also Amherst Harbor, E'tang du Nord, Grosse Isle,  
House Harbor and Grand Entry in the Magdalen Islands. There  
is also a Government telegraph line from Barrington, N. S., to  
Cane Sable, N. S., with offices at Newelltown, on Cape Island,  
and at Cape Sable Lighthouse.

The Dominion Government has a cable from Eastport, Me., to  
Grand Manan, and have offices on Grand Manan, at Flagg's Cove,  
Seal Cove and Woodward's Cove.

THE GREAT NORTH-WESTERN TELEGRAPH Co.—Headquarters,  
Toronto, Ontario. E. Wiman, President; H. P. Dwight, Gen-  
eral Manager; F. Roper, Secretary; Arthur Cox, Treasurer.

Offices of the Great North-Western Telegraph Co. in New  
Brunswick: Barnaby River, Bartiboguc, Bathurst, Bathurst Sta-  
tion, Beaver Brook, Belledune, Berry's Mills, Buctouche, Chat-  
ham Junction, Campbellton, Canaan, Caraquette, Charlo, Chat-  
ham, Clifton, (Gloucester Co.), Coal Branch, (I. C. R.), Dalhousie,  
Grand Anse, Jacquet River, Kingston, (Kent Co.), Kouchibou-  
guac, Kent Junction, Newcastle, New Mills, Petit Roche, Poke-  
mouche, Red Pine, Richibucto, Rogersville, (I. C. R.), St. Louis,  
St. Peters, Shippegan, Tracadie, Weldford, (Kent Co.)

NEW BRUNSWICK ELECTRIC TELEGRAPH Co.—Chas. W. Weldon,  
M. P., President; T. M. Robinson, Secretary; R. T. Clinch,  
Treasurer.

The lines of this Company are leased to the Western Union  
Telegraph Co. The headquarters of this Company are at Rothe-  
say, N. B.



**ANGLO-AMERICAN TELEGRAPH CO., (LIMITED).**—Headquarters, London. H. Weaver, General Manager; T. C. James, Superintendent, Charlottetown, P. E. I.

Offices of the Anglo-American Telegraph Co., (limited), in the Maritime Provinces:

New Brunswick—Baie Verte, Cape Tormentine.

P. E. Island—Alberton, Bideford, Bear River, Bedford, Bloomfield, Breadalbane, Cape Traverse, Cardigan, Casumpec, Charlottetown, Crapaud, County Line, Freetown, Georgetown, Hunter River, Kensington, Morell, Montague, Mount Stewart, North Wiltshire, O'Leary, Port Hill, Port Hill Station, Royalty Junction, St. Peters, Souris, Summerside, Tignish, Wellington, York.

### Dominion Finance Department—St. John.

William Seely, Esq., Dominion Auditor.

### Immigration Department.

Samuel Gardner, Esquire, Dominion Immigration Officer for New Brunswick: The Deputy Treasurers at the Out-Ports of the Province act as Immigration Officers.

#### DOMINION BUILDING BOARD.

James R. Ruel, Esquire, Collector of Customs, (Chairman). John H. Harding, Esquire, Agent Marine and Fisheries. Thomas Hanford, Esquire, Inspector of Inland Revenue. S. Gardner, Esquire, Immigration Officer, (Secretary).

Inspector of Steamboat Hulls, &c.—R. Coker, Esq.

Examiners of Inspectors of Flour and Meal—Jeremiah Harrison, Thomas Rankine, C. H. Fairweather, G. S. DeForest and Geo. Morrison.

Examiners of Inspectors of Pickled Fish and Fish Oil—Geo. S. DeForest, Gilbert Bent, William Barbour, James Wilson of Portland.

Examiners of Inspectors of Leather and Raw Hides—William Peters, W. E. Vroom and David Colwell.

Ja  
In Wareh  
in Long Ro  
H.  
In Shipping  
Measurer  
in Statist  
Appraisers  
J. I.  
Landing Su  
Gaugers a  
son  
Tide Surva  
Landing W  
Warehouse  
M.  
Tide Wait  
ran  
Fa  
an  
Boatmen  
Sub-Collec  
"  
"John S. M

BATHURST  
Outport  
CAMPOBEL  
Outport  
CARAQUET  
Outport  
geo  
CHATHAM  
DALHOUSIE  
Out-Port  
Ke  
DORCHES  
Outport  
ma  
FREDERICK  
HILLSBORO  
Outport  
"MONROVIA  
Outport  
NEWCASTLE  
RICHMOND  
Outport

Dan  
John H  
Excise

Dorch  
Frede  
st. Al

[1886.]

—Headquarters,  
James, Superin-

(limited), in the

Bedford, Bloom-  
sumpec, Char-  
orgetown, Hun-  
Stewart, North  
Royalty Junc-  
llington, York.

John.

or New Bruns-  
province act asn). John H.  
ford, Esquire,  
ation Officer,son, Thomas  
Morrison.S. DeForest,  
Portland.

lam Peters,

1886.]

CUSTOMS.

123

## CUSTOMS.

PORT OF SAINT JOHN.

James R. Ruel, Esq., *Collector and Registrar of Shipping.*  
 In Warehouse Department.—John Sandall, A. Atchison.  
 In Long Room.—G. F. Matthew, Chief Clerk; J. M. Whiting, C. F. Olive,  
 H. P. Suddall.  
 In Shipping Department.—Jas. Barber, Henry Turner and Keith A. Barber.  
 Measurer and Surveyor of Ships.—James Barber.  
 In Statistical Department.—G. E. Snider and D. J. Gleeson.  
 Appraisers of Dutiable Articles.—Allan McBeath, Robert Sheraton and  
 J. E. Whitaker; S. W. Kain, Clerk; John Rolston, Packer.  
 Landing Surveyor.—S. E. Gerow; D. Smiler and David J. Gleeson, Clerks.  
 Gaugers and Proof Office.—Edwin N. S. Stewart, Gauger; Samuel Robin-  
 son, Assistant Gauger; Timothy Murphy, Sampler, &c.  
 Tide Surveyor.—William Johnston.  
 Landing Waiters and Searchers.—Paul Daley and John Humphreys.  
 Warehouse Lockers.—T. Bustin, W. Carleton, W. H. Olive, Charles Pidgeon,  
 M. B. Owens, T. B. Foley, H. G. Hunt and J. Olive, Acting.  
 Tide Waiters.—T. O. Sandall, C. W. Cowan, R. J. McAdoo, John Coch-  
 ran, W. Forsyth, J. M. F. Whiting, Wilson L. Dobbin, William  
 Farren, Henry Rigby, W. A. Doherty, W. H. Barton, John Lowery  
 and J. L. Coram.  
 Boatmen.—Robert Fulton, George Price, and Samuel Hutten.  
 Sub-Collectors.—Port of Lepreaux.—G. K. Hanson.  
 " " Musquash.—A. T. Dunn.  
 " " Sussex.—George H. Wallace.  
 " " Quaco.—Joseph Carson.  
 John S. McLaren, Inspector of Customs for New Brunswick and P. E. Island.

## COLLECTORS.

BATHURST.—W. J. O'Brien. Outport, New Bandon P. J. Foley. CAMPOBELLO (Welchpool)—J. Farmer. Outport, GrandManan—F. Wooster. CARAQUETTE.—J. G. C. Blackhall. Outport, Tracadie—M. E. Bour- geois. CHATHAM.—Daniel Ferguson. DALHOUSIE.—Wm. Montgomery. Out-Port, Campbellton—Alex. Mc- Kenzie. DORCHESTER.—Walter Dobson. Outport, Rockland—R. B. Chap- man. FREDERICTON.—A. F. Street, HILLSBOROUGH.—W. E. Stevens. Outport, Harvey—W. J. Reid. " Alma—R. Wright. MONCTON.—J. W. Binney. Outport, Shediac—F. Robidoux. NEWCASTLE.—R. B. Haddow. RICHIBUCTO.—John Rusk. Outport, Buctouche—A. Renaud. " Cocalgne—A. K. Dysart.	SACKVILLE.—W. C. Milner. Outport, Bay Verte—W. Prescott. " Rockport—R. C. Ward. SHIPPEGAN.—C. Sormany. ST. ANDREWS.—C. M. Gove. Ou port, West Isles—J. E. Dixon. ST. GEORGE.—James McKay. ST. JOHN.—James R. Ruel. Outport, Lepreaux—G. K. Hanson. " Musquash—A. T. Dunn. " Quaco—Joseph Carson. " Sussex—G. H. Wallace. " McAdam Junction—S. Watts. ST. STEPHEN.—H. Webber. WOODSTOCK.—D. F. Merritt. Outport, Centreville—H. T. Scholy. " Debec—R. Kirkpatrick. " Aroostook Junction—Geo Bedell. " Grand Falls—F. W. Brown. " St. Leonards— " Edmundston—J. Hartt.
--	--

## INLAND REVENUE.

Daniel C. Perkins, Collector. John N. Moore, Accountant. Geo. Travis,  
 John E. Ganong, John Frederickson and James Mason, Robert Atherton,  
 Excise Officers.

## SUB-COLLECTORS.

Dorchester.—Walter Dobson. Fredericton.— St. Andrews.—C. M. Gove. Thomas Hanford, Inspector for New Brunswick. W. F. Best, Analytical Chemist.	St. Stephen.—A. H. Hill. Sackville.—W. C. Milner. Woodstock.—Wm. Dibble.
--	--

## DOMINION OF CANADA CUSTOMS TARIFF.

## A.

Absinthe, . . . . .	25 cts. per I. G. and 20 p. ct.	\$2 per I. gal.
Acid, Ascetic . . . . .	25 cts. per I. G. and 20 p. ct.	
“ Muriatic and Nitric . . . . .	20 p. ct.	
“ Oxalic . . . . .	Free.	
“ Sulphuric . . . . .	1/2 ct. per lb.	
“ Sulphuric and Nitric combined, and all mixed acids, But Carboys and Demijohns containing Acids, Vinegar, or other liquids, shall be subject to the same duty as if empty.	25 p. ct.	
Advertising Matter, N. E. S., . . . . .	30 p. ct.	
“ Pamphlets, . . . . .	\$1.00 per 100.	
“ Pictures, or Pictorial Show Cards, 6 cts. per lb. and 20 p. ct.	10 cts. per lb. and 20 p. ct.	
“ Bills, Tickets and Folders, . . . . .	Free.	
Agaric—“Dye Stuff,” . . . . .	Free.	
Agricultural Implements: Mowing Machines, Self-Binding Harvesters, Harvesters without Binders, Binding attachments, Reapers, Sulky & Walking Ploughs and parts of the same, Harrows, Scythes, Horse and Hand Hay Rakes, Garden Rakes of any material, Grain Seed Drills, Spades and shovels, Hoes, Hay, Straw, Manure, Spading and Mining Forks, and all similar articles, and parts thereof, . . . . .		
Alabaster Ornaments, . . . . .	35 p. ct.	
Albumen Paper, . . . . .	20 p. ct.	
Alc, Beer and Porter, in bottles (6 quarts and 12 pints to I. G.), . . . . .	30 p. ct.	
“ Beer and Porter in casks, or otherwise than bottles, 10 cts. per I. G.	18 cts. per I. G.	
“ Beer and Porter, barrels containing bottled ale and porter are considered packages for exportation only, and therefore free of duty.	10 cts. per I. G.	
Alkanet Root, . . . . .	Free.	
Aloes, . . . . .	Free.	
Almonds, . . . . .	20 p. ct.	
Alum and Aluminous Cake, . . . . .	Free.	
Aluminum, . . . . .	Free.	
Ambergris, . . . . .	Free.	
Ammonia, Sulphate of . . . . .	Free.	
Anchors, . . . . .	Free.	
Anatomical Preparations, . . . . .	Free.	
Animals, living, of all kinds, not elsewhere specified, 20 p. ct.	20 p. ct.	
Animals, for improvement of stock, viz., horses, cattle, sheep and swine, under the regulations to be made by the Treasury Board, and approved by the Governor in Council, . . . . .	Free.	
Animals, brought into Canada temporarily, and for a period not exceeding three months, for the purpose of exhibition or competition for prizes offered by any agricultural or other association. But a bond shall first be given in accordance with regulations to be prescribed by the Minister of Customs, with the condition that the full duty to which such animals would otherwise be liable shall be paid in case of their sale in Canada, or if not re-exported within		

the tin  
Annato, li  
Aniline Dy  
pound  
Aniline Dy  
“ Of  
“ Sa  
Anvils,  
Antimony  
Apples, dr  
“ gr  
Apparel, v  
fects,  
abroad  
Argols, du  
Arms, Clo  
tary st  
Army.  
Arrowroot  
Arsenic,  
Arsenate  
Articles fo  
Gener  
partm  
Artificial f  
“  
Asbestos,  
factur  
Ashes, Pot  
Assafetid  
Awnings a  
Asphalt, li  
Asphaltur  
Atlases, w  
Axes of al  
Axle Grea  
  
Babbit M  
Bacon, fre  
Back, rou  
Bagatelle  
Bags, cot  
Bags, cot  
“ cont  
“ Pap  
“  
“ Jut  
Baking P  
Bag Frai  
Bamboo,  
“  
to su  
for st  
Bananas,  
Barb Wi

the time specified in such bond, .....	Free.
Annato, liquid or solid and seed, .....	Free.
Aniline Dyes, in bulk or packages of not less than one pound weight, .....	Free.
Aniline Dyes, not otherwise provided for, .....	10 p. ct.
“ Oil, crude, .....	Free.
“ Salts and Arseniate of .....	Free.
Anvils, .....	30 p. ct.
Antimony, metal .....	Free.
Apples, dried .....	2 cts. per lb.
“ green .....	40 cts per bbl.
Apparel, wearing, and other personal and household effects, (not merchandise) of British subjects dying abroad, but domiciled in Canada, .....	Free.
Argols, dust and crude, .....	Free.
Arms, Clothing, Musical Instruments for Bands, Military stores and munitions of war for the use of the Army, Navy and Canadian Militia, .....	Free.
Arrowroot, .....	20 p. ct.
Arsenic, .....	Free.
Arseniate of Aniline, .....	Free.
Articles for use of Governor-General, Foreign Consuls-General, Dominion Government, or any of the departments thereof, or Senate, or House of Commons, .....	Free.
Artificial flowers, .....	25 p. ct.
“ teeth, .....	20 p. ct.
Asbestos, in any form other than crude, and all manufactures thereof, .....	25 p. ct.
Ashes, Pot, Pearl or Soda, .....	Free.
Assafetida .....	20 p. ct.
Awnings and tents, .....	25 p. ct.
Asphalt, liquid, for roofing, .....	20 p. ct.
Asphaltum, mineral, .....	Free.
Atlases, with or without letter-press, .....	15 p. ct.
Axes of all kinds, .....	30 p. ct.
Axle Grease and similar compounds, .....	1 ct. per lb.

## B.

Babbit Metal, .....	10 p. ct.
Bacon, fresh, salted, dried or smoked, .....	2 cts. per lb.
Back-grounds (as scenery), .....	30 p. ct.
Bagatelle Tables or Boards, with Cues and Balls, .....	35 p. ct.
Bags, cotton, seamless, .....	2 cts. per lb. and 15 p. ct.
Bags, cotton, made by the needle, .....	30 p. ct.
“ containing fine salt from all countries, .....	25 p. ct.
“ Paper, of all kinds, .....	25 p. ct.
“ “ (if printed), .....	30 p. ct.
“ Jute, .....	20 p. ct.
Baking Powder, .....	20 p. ct.
Bag Frames in the rough or finished, .....	30 p. ct.
Bamboo, unmanufactured, .....	Free.
“ Reeds, not further manufactured than cut into suitable lengths for walking sticks, or canes, or for sticks for umbrellas, parasols or sunshades, .....	Free.
Bananas, .....	20 p. ct.
Barb Wire Fencing, .....	25 p. ct.

Barilla, .....	Free.
Barrels of Canadian manufacture exported, filled with domestic Petroleum and returned empty, under such regulations as the Minister of Customs shall direct, .....	Free.
Barley, .....	15 cts. per bush.
Barytes, unmanufactured, .....	Free.
Base Balls, .....	25 p. ct.
Bath Block, .....	20 p. ct.
Bay Rum, .....	\$1.90 per gal. and 30 p. ct.
Beans, .....	15 cts. per bush.
" green, .....	20 p. ct.
" Vanilla and Nux Vomica, .....	Free.
Beads and Bead Ornaments, .....	20 p. ct.
Beer, Ale and Porter, imported in bottles (6 quarts and 12 pints to I. G.), .....	18 cts. per I. G.
Begr, Ale and Porter imported in casks, or otherwise than bottles, .....	10 cts. per I. G.
Bees, .....	Free.
Beeswax, .....	20 p. ct.
Bedsteads, iron or wood, .....	35 p. ct.
Bed Comforters, (not to include woven quilts), .....	27½ p. ct.
Beer Coloring, as syrup, .....	5 cts. per lb. and 30 p. ct.
Beer Finings, .....	20 p. ct.
Benzole, not elsewhere specified, .....	7 1-5 cts. per I. G.
Belladonna Leaves, .....	Free.
Bells, for Churches, .....	Free.
" all other, .....	30 p. ct.
Bolts and Trusses, .....	25 p. ct.
Berries, for dyeing, or used for composing dyes, .....	Free.
Bolting, Leather, Rubber, or Cotton, .....	25 p. ct.
Bicycles and Tricycles, .....	30 p. ct.
Bibles, Prayer Books, Psalm Books and Hymn Books, .....	5 p. ct.
Bichromate of Soda, .....	Free.
Bill Heads, printed, lithographed or copper or steel plate, .....	30 p. ct.
Billiard Tables, without pockets, four feet six inches by nine feet or under, a specific duty of \$22.50 each, and 15 p. ct. On those of over four feet six inches by nine feet, a specific duty of .....	\$25 each, and 15 p. ct.
Billiard Tables, with pockets, five feet six inches, by eleven feet or under, a specific duty of \$35 each and .....	15 p. ct.
On all over five feet six inches by eleven feet, a specific duty of .....	\$40 each, and 15 p. ct.
each table to include twelve cues, and one set of four balls, with markers, cloths and cases, but no pool balls, .....	
Binder's Cloth, except Mulls, .....	10 p. ct.
Bird Cages, all kinds, .....	30 p. ct.
Birds, .....	20 p. ct.
Biscuits, not sweetened, .....	20 p. ct.
" and Cakes, sweetened as confectionery, 1 ct. per lb. and 35 p. ct. Bismuth, metallic, .....	Free.
Bitters, (see "Spirits") .....	\$1.90 per I. G.
Blacking, Shoe, and Shoe Polish, harness and leather dressing, and shoemaker's ink, .....	25 p. ct.
Black Lead, .....	20 p. ct.
Blank Books, account and copy books to be drawn or	

written  
Blankets, of  
hair of  
Boiler Tubing  
or three  
diameters  
Boiler Plate  
Bolsters and  
Bolts, Wash  
Bolting Cloth  
Bone Dust  
and feathers  
Bones, of  
ground  
Bone, man  
Bonnet, of  
ing Kn  
Bonnet W  
Books, Pri  
sheets,  
right v  
books  
Bibles  
Books, E  
school  
Books, boy  
seven  
foreign  
be su  
Books, pr  
associ  
prom  
cours  
of tra  
Bookbind  
Mach  
porte  
Boots and  
Boot Lace  
Borax  
Boracic A  
Botany,  
Bottles,  
Boxwood  
Braces, of  
Brads, T  
Brass, M  
Brandy.  
Brass W  
" old  
" in  
" Sh  
" in  
" an  
" an  
" So

	written upon, .....	30 p. ct.
	Blankets, composed wholly or in part of wool, worsted, hair of Alpaca Goat, or other like animals, 7½ cts. per lb. & 20 p. ct.	
	Boiler Tubing, Iron Lap Welded, wrought, not coupled or threaded or otherwise manufactured, 1½ inches in diameter and over, .....	15 p. ct.
er bush.	Boiler Plate and Tank Iron, .....	12½ p. ct.
ct.	Bolsters and Pillows .....	35 p. ct.
ct.	Bolts, Washers and Rivets, iron and steel, .....	30 p. ct.
ct.	Bolting Cloths, not wire, not made up, .....	Free.
er bush.	Bone Dust and Bone Ash, for manufacture of phosphates and fertilizers, .....	Free.
ct.	Bones, crude and not manufactured, burnt, calcined, ground or steamed, .....	Free.
ct.	Bone, manufactures of, N. E. S., .....	20 p. ct.
er I. G.	Bonnets, Hats and Caps, not elsewhere specified, includ- ing Knitted Scotch Caps, .....	25 p. ct.
er I. G.	Bonnet Wire, .....	20 p. ct.
ct.	Books, Printed Periodicals and Pamphlets, bound or in sheets, not being foreign reprints of British copy- right works, nor Blank Account Books, nor Copy- books, nor books to be written or drawn upon, nor Bibles, Prayer Books, Psalm and Hymn Books, .....	15 p. ct.
ct.	Books, Educational, imported by and for the use of schools for the deaf and dumb exclusively, .....	Free.
ct.	Books, bound, which shall have been printed more than seven years at the date of importation, except that foreign reprints of English copyrighted books shall be subject to the copyright duty, .....	Free.
er I. G.	Books, printed by any Government, or by any scientific association, or other society, now existing for the promotion of learning and letters, issued in the course of their proceedings, and not for the purpose of trade, .....	Free.
ct.	Bookbinders Tools and Implements, including Ruling Machines, Ruling Pens, and Binder's Cloth, im- ported by booksellers, .....	10 p. ct.
ct.	Boots and Shoes, rubber, leather or felt, .....	25 p. ct.
5 p. ct.	Boot Laces, .....	30 p. ct.
ct.	Borax, .....	Free.
ct.	Boracic Acid, .....	Free.
ct.	Botany, specimens of, .....	Free.
ct.	Bottles, Glass, of every description, .....	30 p. ct.
ct.	Boxwood blocks for engraving, .....	25 p. ct.
ct.	Braces, of any material, .....	30 p. ct.
ct.	Brads, Tacks and Nails, .....	30 p. ct.
ct.	Fran, Mill Feed, etc., .....	20 p. ct.
ct.	Brandy. (See "Spirits") .....	\$2 per l. gal.
5 p. ct.	Brass Wire and Rods, cut in lengths, .....	30 p. ct.
ct.	" old or scrap, and in sheets, .....	Free.
ct.	" in bolts, bars, seamless drawn tubing, and plain and fancy drawn tubing, .....	10 p. ct.
ct.	" Sheet, cut in strips, or sub-divisions, .....	30 p. ct.
ct.	" in strips, for Printer's Rules, not finished, .....	15 p. ct.
ct.	" and Copper Wire, round or flat, .....	Free.
ct.	" " Cloth, .....	20 p. ct.
ct.	" Screws, .....	30 p. ct.



Brass Agraffe Pins for pianos, to be treated as part of pianos, .....	25 p. ct.
" manufactures of, not elsewhere specified, .....	30 p. ct.
Bread, .....	20 p. ct.
Breadstuffs, grain and flour and meal of all kinds, when damaged by water <i>in transitu</i> , twenty per cent <i>ad valorem</i> upon the appraised value, such appraised value to be ascertained as provided by sections 44, 45 and 46 of the Act 40 Vic., cap. 10, intituled "An Act to amend and consolidate the Acts respecting the Customs" as amended by the Act 44 Vic., cap. 11, .....	20 p. ct.
Barley, .....	15 cts. per bush.
Buckwheat, .....	10 cts. per bush.
Indian Corn, .....	7½ cts. per bush.
Oats, .....	10 cts. per bush.
Rice, .....	1 ct. per lb.
Rye, .....	10 cts. per bush.
Wheat, .....	15 cts. per bush.
Pease, .....	10 cts. per bush.
Beans, .....	15 cts. per bush.
Buckwheat meal or flour, .....	½ ct. per lb.
Cornmeal, .....	40 cts. per bbl.
Oatmeal, .....	½ ct. per lb.
Rye Flour, .....	50 cts. per bbl.
Wheat Flour, .....	50 cts. per bbl.
Rice and Sago Flour, .....	2 cts. per lb.
Breadstuffs, all other, N. E. S., .....	20 p. ct.
Brittania Metal, in pigs and bars, .....	Free.
" " manufactures of, if not plated, .....	25 p. ct.
" " manufactures of, if plated, .....	30 p. ct.
Brimstone, crude or rolled in flour, .....	Free.
Brim Moulds for Gold-beaters, .....	Free.
Bristles, .....	Free.
Brick, for building purposes .....	20 p. ct.
Bridges, Iron .....	25 p. ct.
Bromine, .....	Free.
Brooms, .....	25 p. ct.
Broom Corn, .....	Free.
Brushes, .....	25 p. ct.
Buckles, Tinned or Japanned, .....	25 p. ct.
" Iron or Steel, .....	20 p. ct.
" Brass or plated, .....	30 p. ct.
" for use by Saddlers, .....	30 p. ct.
Buckram, for the manufacture of hat and bonnet shapes, .....	Free.
Buckwheat .....	10 cents per bush.
Buckwheat, Meal or Flour, .....	½ cent per lb.
Buggies of all kinds, .....	35 p. ct.
Buttons and Button Moulds of all kinds, .....	25 p. ct.
Button Hooks, Steel, .....	20 p. ct.
" " Wooden Handles, .....	25 p. ct.
Button Covers, " Crozier," .....	10 p. ct.
Butter, .....	4 cts. per lb.
Buchu Leaves, .....	Free.
Buckram, for hat shapes, .....	Free.
Builders' Hardware, .....	30 p. ct.
Bullion, Gold or Silver, .....	Free.
" Fringe, all kinds, .....	20 p. ct.

[1886.]

Burrstone  
not be  
Burgundy  
Bustles,

Cabbage,  
Cable, Su  
Cable Cor  
Cabinets  
tiquit  
Cabinetm  
Caoutcho  
Camphor  
Camera H  
Candles,

Cane or  
Canvas f  
forty  
Canvas,  
wide  
cloth  
Canvas o  
used  
Canvas,  
Caps, cl  
" hat  
els

Caplins,  
Cars, R  
Carbolie  
Carbons  
Carboys  
Card C  
Cards,

Cardbo  
of  
Carpet  
P  
Carpet  
cc  
Carpe  
"

w  
th  
li  
Carpe

[1886.]

25 p. ct.  
30 p. ct.  
20 p. ct.

20 p. ct.  
cts. per bush.  
cts. per bush.  
cts. per bush.  
ct. per lb.  
cts. per bush.  
cts. per bush.  
cts. per bush.  
ct. per lb.  
cts. per bbl.  
ct. per lb.  
cts. per bbl.  
cts. per bbl.  
p. ct.  
p. ct.  
ree.  
p. ct.  
p. ct.  
ree.  
ree.  
p. ct.  
p. ct.  
ee.  
p. ct.  
ee.  
p. ct.  
p. ct.  
p. ct.  
p. ct.  
p. ct.  
p. ct.  
p. ct.  
s. per lb.  
p. ct.  
ct.  
ot.

1886.]

## CUSTOMS TARIFF.

129

Burrstones, in blocks, rough, or unmanufactured, and not bound up in millstones, .....	Free.
Burgundy Pitch, .....	Free.
Bustles, .....	30 p. ct.

## C.

Cabbage, .....	20 p. ct.
Cable, Submarine, unenumerated, .....	20 p. ct.
Cable Cord, .....	20 p. ct.
Cabinets of Coins, Medals, and other curiosities of antiquity, .....	Free.
Cabinetmakers' Hardware, .....	30 p. ct.
Caoutchouc, unmanufactured, .....	Free.
Camphor Gum, .....	20 p. ct.
Camera Boxes, .....	25 p. ct.
Candles, Tallow, .....	2 cts. per lb.
" Paraffine Wax, .....	5 cts. per lb.
" all others, including Sperm, .....	25 p. ct.
Cane or Rattan, split or otherwise manufactured, .....	25 p. ct.
Canvas for manufacture of floor oil-cloth, not less than forty-five inches wide, and not pressed nor calendered, .....	Free.
Canvas, Jute Canvas not less than fifty-eight inches wide, when imported by manufacturers of floor oil-cloth for use in their factories, .....	Free
Canvas of Hemp or Flax, and Sail Twine, when to be used for boats or ships' sails, .....	5 p. ct.
Canvas, all other, not elsewhere specified, .....	20 p. ct.
Caps, cloth, wool, .....	10 cents per lb. and 25 p. ct.
" hats and bonnets, fur and straw, and all other not elsewhere specified, .....	25 p. ct.
Caplins, unfinished Leghorn hats, .....	20 p. ct.
Cars, Railway and Street, and parts, .....	30 p. ct.
Carbolic or Heavy Oil, .....	10 p. ct.
Carbons, .....	20 p. ct.
Carboys, empty or not, .....	30 p. ct.
Card Clothing Machine, .....	5 p. ct.
Cards, Playing, .....	2 cts. per pack.
" Printed, Lithographed, .....	5 p. ct.
" Easter, Christmas and New Year's, .....	25 p. ct.
" or perfumed, and not made of silk or satin, .....	25 p. ct.
" Christmas, New Year's, Easter, and .....	30 p. ct.
" made of silk or satin, fringed with silk, or per- fumed, .....	30 p. ct.
" advertising, .....	30 p. ct.
Cardboard, including Bristol board, and all other kinds of cards cut, not elsewhere specified, .....	30 p. ct.
Carpet Bags, Trunks, Valises, Satchels, I arses and Pocket Books, .....	30 p. ct.
Carpets, treble, ingrain, three-ply or two-ply carpets, composed wholly of wool, .....	10 cents per square yard and 20 p. ct.
Carpets, Jute and Hemp, matting and mats, .....	25 p. ct.
" two-ply and three-ply ingrain, of which the warp is composed wholly of cotton or other material than wool, worsted, hair of Alpaca goat, or other like animals, .....	5 cents per square yard and 20 p. ct.
Carpets, viz., Brussels, Tapestry, Dutch, Venetian and .....	2F

Damask, Carpet Mats and Rugs of all kinds and printed Felts and Druggets, and all other carpets and squares, not otherwise provided for, .....	25 p. ct.
Carpet Sweepers, .....	30 p. ct.
Carrier Buckets for gristmills, .....	25 p. ct.
Cartridges, in copper or paper, and cartridge cases, .....	30 p. ct.
Car Wheels and Axles, in iron or steel, .....	25 p. ct.
Carriages and similar vehicles, not otherwise enumerated, .....	35 p. ct.
" parts of, and of similar vehicles, shall be charged with the same rate of duty on a proportionate valuation as that chargeable upon the finished article.	
Carriage Springs, steel, .....	30 p. ct.
" Railway, .....	30 p. ct.
" Tops, Frames, Bodies and Wheels, .....	35 p. ct.
" of Travellers, and carriages laden with merchandise, and not to include circus troupes hawkers, under regulations to be prescribed by the Minister of Customs, .....	Free.
Carriage Dusters, or Lap Wraps, woven, plain, .....	20 p. ct.
" " if hemmed, .....	30 p. ct.
" Makers' Hardware, .....	30 p. ct.
" Children's, all kinds, .....	35 p. ct.
Caskets, Burial, of any material, .....	35 p. ct.
Casts, as models for use of School of Design, .....	Free.
Castings, not elsewhere specified, iron or steel, .....	25 p. ct.
Catgut Strings or Gut Cords for musical instruments, .....	Free.
Catgut or Whipgut, unmanufactured, .....	Free.
Celluloid or Xyolite, in sheets, lumps or blocks, .....	Free.
" moulded into size for handles of knives and forks, not bored nor otherwise manufactured, .....	10 p. ct.
Celluloid, all manufactures of, N. E. S., .....	20 p. ct.
Cement, Portland or Roman, .....	20 p. ct.
" Shoemakers', and all other, N. E. S., .....	20 p. ct.
" raw or in stone from quarry, (13 cubic ft. to ton) .....	\$1 per ton.
" burnt and unground, .....	7½ cents per 100 lbs.
" Hydraulic or Waterlime, ground, including barrels, .....	40 cents per bbl.
" in bulk or bags, .....	9 cents per bush.
" Rubber, .....	25 p. ct.
Chalk, Cliff-stone, unmanufactured, .....	Free.
Champagne and all other sparkling wines, in bottles, containing each not more than a quart and more than one pint, three dollars per dozen bottles, .....	\$5 per doz.
" containing not more than a pint each, and more than one-half pint, one dollar and fifty cents per dozen bottles, .....	\$1.50 per doz.
" containing one-half pint each or less, seventy-five cents per dozen bottles, .....	75 cts. per doz.
bottles containing more than one quart each shall pay in addition to three dollars per dozen, at the rate of one dollar and fifty cents per Imperial gallon, on the quantity in excess of one quart per bottle, the quarts and pints in each case being old wine measure, \$1.50 per I. G. for all over one quart per bot. in addition to the above specific duty there shall be an <i>ad valorem</i> duty of thirty per cent., .....	
	and 30 p. ct.

[But  
and  
of t  
sha  
Chamom  
Charts an  
Chain Ca  
shack  
" all  
" inch,  
" Tra  
" Iron  
Cheese,  
" C  
Cheques,  
Checked  
Cherryrh  
Cherries,  
Chicory,  
for o  
Chicory,  
China W  
China C  
China M  
Chimney  
Chloride  
Chloral  
Church  
Churns,  
Cider,  
Cinchon  
Cigars a  
Cinnaba  
Citrons,  
Clays,  
Clocks,  
Clock  
Chrono  
Chrono  
Cloaks  
Cloaks  
Clothe  
Clothin  
Clothi  
Clothi  
sh  
Cloths  
co  
of  
p  
A  
Cloth  
d  
c  
c

[But any liquors imported under the name of wine, and containing more than forty per cent. of spirits of the strength of proof by Sykes' hydrometer, shall be rated for duty as unenumerated spirits.]

25 p. ct.	Chamomile Flowers, .....	Free.
30 p. ct.	Charts and Maps, .....	20 p. ct.
25 p. ct.	Chain Cables, over 9-16 inch in diameter, whether shackled or swivelled or not, .....	5 p. ct.
30 p. ct.	" all others not cable, including chain 17-32 of an inch, not elsewhere specified, .....	20 p. ct.
25 p. ct.	" Trace, Tug and Halter, .....	20 p. ct.
35 p. ct.	" Iron or Steel, over 9-16 of an inch in diameter, .....	5 p. ct.
0 p. ct.	Cheese, .....	3 cents per lb.
0 p. ct.	" Cloths, .....	1 cent per square yard and 15 p. ct.
5 p. ct.	Cheques, printed, lithographed, or copper or steel plate, .....	30 p. ct.
	Checked Regattas, .....	2 cents per square yard and 15 p. ct.
	Cherryheat, Welding Compound, .....	Free.
	Cherries, green, .....	1 cent per quart.
	Chicory, or other root or vegetable used as a substitute for coffee, kiln dried, roasted or ground, .....	4 cents per lb.
	Chicory, raw or green, .....	3 cents per lb.
	China Ware and Porcelain Ware, .....	30 p. ct.
	China Clay, natural or ground, .....	Free.
	China Matting, .....	25 p. ct.
	Chimneys, Lamp, glass, .....	30 p. ct.
	Chloride of Lime, .....	Free.
	Chloralum or Chloride of Aluminium, .....	Free.
	Church Vestments, .....	20 p. ct.
	Churns, "Wood," .....	25 p. ct.
	Cider, .....	20 p. ct.
	Cinchona Bark, .....	Free.
	Cigars and Cigarettes, .....	\$1.20 per lb. and 20 p. ct.
	Cinnabar, .....	Free.
	Citrons, and rinds of, in brine for candying, .....	Free.
	Clays, .....	Free.
	Clocks, and parts thereof, except springs, .....	35 p. ct.
	Clock Springs, .....	10 p. ct.
	Chronometer Clocks, as Clocks, .....	35 p. ct.
	Chronometer Watches, as Watches, .....	25 p. ct.
	Chronometers and Compasses for ships' use, .....	Free.
	Cloaks, Fur, .....	25 p. ct.
	Cloaks, Woollen, .....	10 cents per lb. and 25 p. c.
	Clothes Wringers, .....	30 p. ct.
	Clothing, donations for charitable purposes, .....	Free.
	Clothing for use of Army, Navy and Militia, .....	Free.
	Clothing, of any material, including horse-clothing, shaped, not otherwise provided for, .....	30 p. ct.
	Cloths, Doeskins, Cashmeres, Tweeds, Coatings, Overcoatings, Cloakings, Horse-Collar Cloth, Felt Cloth of every description not elsewhere specified, composed wholly or in part of wool, worsted, hair of Alpaca, Goat and other like animals, 7½ cts. per lb. and 20 p. ct.	
	Clothing, ready-made, and wearing apparel of every description, including socks and stockings, cloth caps and horse-clothing, shaped, composed wholly or in part of wool, worsted, the hair of the Alpaca, Goat or other like animals, made up or manufactur-	

ed wholly or in part by the tailor, seamstress or manufacturer, except knit goods,	10 cents per lb. and 25 p. ct.
Clothing, made of Wool Goods, paying 22½ per cent. duty, viz., of Lustre, Russel Cord, and such like, Mantles of Cashmere, Merino, &c. Ladies and Children's Costumes and Dresses, Alpaca and Mohair skirts. Infants merino cloaks and dresses,	30 p. ct.
Clothing, Waterproof, of all kinds,	35 p. ct.
“ made of cotton, includes ladies' and children's cotton underclothing, men's and boys' shirts, shirt-fronts, collars and cuffs, cotton scarfs, pinafores, bibs, skirts and dresses, of cotton, in pique marcelles, muslin, &c., either colored or white. Shaped horse-clothing, &c. Oil clothing, lace collars, ties and scarfs, made up by manufacturer, seamstress or tailor,	30 p. ct.
Coal, Coke and Anthracite, (2,000 lbs. to ton),	50 cts. per ton.
“ Bituminous,	60 cts. per ton.
“ Dust,	20 p. ct.
“ Facings,	20 p. ct.
“ Oil and Kerosene, distilled, purified or refined, not elsewhere specified,	7 1-5 cents per I. G.
“ Tar and Coal Pitch,	10 p. ct.
Coathangers, with name,	30 p. ct.
Cobalt, Ore of	Free.
Cocoa Matting and Mats,	25 p. ct.
Cocanuts, .....	\$1 per 100.
“ when imported from the place of growth by a vessel direct to Canada port,	50 cts. per 100.
Cocanut, dessicated, when sweetened,	1 cent per lb. and 35 p. ct.
“ not sweetened,	20 p. ct.
Cocoa-paste, and other preparations of Cocoa containing sugar, .....	1 cent per lb. and 25 p. ct.
Cocoa-paste and Chocolate, not sweetened,	20 p. ct.
Cocanut Oil and Palm in their natural state,	Free.
Cocoa, Bean, Shell or Nibs,	Free.
Cod-Liver Oil, medicated,	20 p. ct.
Cochineal, .....	Free.
Coffee, green, not imported from U. S.,	Free.
“ But if imported from the U. S.,	10 p. ct.
“ Roasted or Ground, not imported from the U. S., and all substitutes not composed of roots and vegetables, .....	3 cts. per lb.
“ Substitutes composed of roots and vegetables, .....	4 cts. per lb.
Coffee, Roasted or Ground, from U. S.,	3 cts per lb. and 10 p. ct.
“ Extract,	20 p. ct.
Coffee Mills,	30 p. ct.
Coffins, of any material,	35 p. ct.
Coffin Trimmings, of metal,	30 p. ct.
Coins, gold and silver, except U. S. silver coin,	Free.
Coir and Coir Yarn,	Free.
Collars, Cuffs and Shirt Fronts, paper, linen, cotton or celluloid,	30 p. ct.
Collodion, .....	20 cts. I. G. and 20 p. ct.
Cologne Water, or Perfumed Sprits, in bottles, flasks, or other packages, weighing more than four ounces,	\$1.90 per I. G. and 20 p. ct.

Cologne  
 or ot  
 Colors an  
 Colors, d  
 and  
 and r  
 wash  
 Colors, m  
 “ an  
 Combs, a  
 Commerc  
 copp  
 Commun  
 Compass  
 Conium  
 Confectio  
 Copper, c  
 sheat  
 seam  
 Copper, I  
 elsw  
 Copper in  
 Copper S  
 Copper a  
 Copper a  
 Copper as  
 Copying  
 Coral, cu  
 Cordage,  
 Corduroy  
 Corkscre  
 Corks, a  
 bark  
 Cork-wo  
 Corn, gre  
 Corn Flo  
 Corn, In  
 Cornmer  
 Cornstar  
 tion  
 Cornells  
 Corsets  
 Cotton  
 “  
 Cottons  
 pai  
 Cotton  
 Cotton,  
 or  
 gre  
 Ho  
 Cotton  
 Pl  
 Dr  
 ing

Cologne Water, and Perfumed Spirits, in bottles, flasks, or other packages, not weighing more than four oz.,	40 p. ct.
Colors and Paints, ground in oil or any other liquid,	25 p. ct.
Colors, dry, viz., Blue-black, Chinese blue, Prussian blue, and Raw Umber. In pulp, viz., Carmine, cologne and rose lakes, scarlet and maroon, satin and fine-washed white and ultra-marine blue,	Free.
Colors, metallic, viz., Cobalt, zinc and tin,	Free.
“ and Paints, N. E. S.,	20 p. ct.
Combs, all kinds,	25 p. ct.
Commercial Blank Forms, printed, lithographed, or copper or steel plate,	30 p. ct.
Communion Plate, and Plated Ware for use in churches,	Free.
Compasses, for ships' use,	Free.
Conium Cicuta, or Hemlock seed and leaf,	Free.
Confectionery and Sugar Candy, brown or white,	1 cent per lb. and 35 p. ct.
Copper, old or scrap, in pigs, bars, rods, bolts, ingots and sheathing, not planished or coated, and copper seamless drawn tubing,	10 p. ct.
Copper, Rivets and Burrs, and all manufactures of, not elsewhere specified,	30 p. ct.
Copper in Sheets,	Free.
Copper Sheets, cut in strips or sub-divisions,	30 p. ct.
Copper and Brass Wire, round or flat,	Free.
Copper and Brass Wire Cloth,	20 p. ct.
Copperas,	Free.
Copying Books, for press,	30 p. ct.
Coral, cut or manufactured,	20 p. ct.
Cordage, all kinds,	20 p. ct.
Corduroy,	2 cts. per square yard, 15 p. ct.
Corkscrews,	30 p. ct.
Corks, and other manufactures of Cork-wood or Cork-bark,	20 p. ct.
Cork-wood or Bark, unmanufactured,	Free.
Corn, green,	20 p. ct.
Corn Flour, Hominy and Dessicated Corn,	20 p. ct.
Corn, Indian,	7½ cts. per bush.
Cornmeal,	40 cts. per bbl.
Cornstarch, or Flour, Potato Starch and all preparations having the quality of Starch,	2 cts. per lb.
Cornellians, unmanufactured,	Free.
Corsets and Corset Laces,	30 p. ct.
Cotton Quilts, not woven,	27½ p. ct.
“ or Counterpanes, woven,	20 p. ct.
Cottons, grey or unbleached, and bleached, not stained, painted or printed,	1 cent per square yard and 15 p. ct.
Cotton Sheets,	20 p. ct.
Cotton, Sheetings, Drills, Ducks, Cheese Cloths, Cotton or Canton Flannels, not stained, painted or printed, grey unbleached or bleached, and white Window Holland,	1 cent per square yard, and 15 p. ct.
Cottons, Denims, Drillings, Broad-tickings, Gingham, Plaids, Cotton or Canton Flannels, Ducks and Drills, Dyed or Colored, Checked or Striped Shirts, Cottonades, Pantaloon Stuffs, and goods of	



like description, Galateas and Kentucky Jeans,	2 cents per square yard and 15 p. ct.
Cotton Netting for gloves, .....	10 p. ct.
“ Jeans and Coutilles, when imported by corset makers for use in their factories, .....	20 p. ct.
Cottons over thirty-six inches wide, when imported by manufacturers of window shades for use in their factories, exclusively for the manufacture of oiled window-shades, .....	15 p. ct.
Cotton, forty-two inches wide and over, when imported by manufacturers of enamelled cloth for use in their factories, .....	15 p. ct.
Cotton Shirts and Drawers, woven or made on frames, and all Cotton Hosiery and Knitted Cloth, .....	30 p. ct.
Cotton Sewing Thread, on spools, .....	20 p. ct.
Cotton Sewing Thread, in hanks, black and white, three and six cord, .....	12½ p. ct.
Cotton Sewing Thread, unbleached, .....	20 p. ct.
All clothing made of cotton or other material not otherwise provided for, including Corsets, Lace Collars, Cuffs and Ties, and similar articles made up by the seamstress or tailor, .....	30 p. ct.
Cottons, Prints, Printed Shirtings, Furniture Prints, Cretonnes, Plain Prints, Printed Silicias, Sateens, French Prints, Cambrics, Colored Window Holland, .....	27½ p. ct.
Cottons, all manufactures of, not elsewhere specified, held to embrace—Sheets, Cotton Diaper, Cotton Huckaback, Book Muslin, Jaconet, Checked Jackonet, Cambric, Bishop's and Victoria Lawns, Tartatans, Hair Cords, Crinoline, Leno, Pique, Brilliants, Cotton Handkerchiefs, Curtains known as Swiss, Nottingham, or Lace, etc., if of Cotton, Stay-bindings, Bed Lace, Boot Web, Carpet Binding, Velvets and Velveteens, Cotton Tapes, Ferrets, Tassels, Window Leno, Cotton Fringe, Braids, Mosquito Netting, Cambric Edgings, Insertions, and Flouncings, Mechlin, Antimaccassars, Woven Carriage Dusters and Lap-wraps, Terry Cloth, .....	20 p. ct.
Cottons, Printed and Dyed, includes Rolled Shirtings, Cotton Italians, Wigans Stouts, Wigans, Cotton Alpaca, Jeans, Coutilles, Cambrics, Silicias and Casbans, Prunella and Colored Window Holland, .....	27½ p. ct.
Cotton, Seamless Bags, irrespective of contents, .....	2 cents per lb. and 15 p. ct.
Cotton Wadding, Batting, Batts, .....	2 cents per lb. and 15 p. ct.
Cotton Wadding, Batting, Batts, if colored, .....	3 cents per lb. and 15 p. ct.
Cotton Warps, Carpet Warps, Knitting and Hosiery Yarns, and other Cotton Yarns under No. 40, unbleached, .....	2 cents per lb. and 15 p. ct.
Cotton Warps, Carpet Warps, Knitting and Hosiery Yarns, and other Cotton Yarns, under No. 40, bleached, dyed, or colored, .....	3 cents per lb. and 15 p. ct.
Cotton Warps on beams, .....	1 cent per yard and 15 p. ct.
Cotton Warp, No. 60 and finer, .....	15 p. ct.
Cotton or Canton Flannel, unbleached and bleached, not stained, painted or printed, .....	1 cent per square yard and 15 p. ct.

Cotton or C  
 “ Wo  
 “ and  
 “ Un  
 “ Ha  
 “ See  
 “ Da  
 “ To  
 “ Ye  
 or dye  
 factur  
 Crapes, al  
 Crayons a  
 Cream of  
 Crucibles,  
 Cucumbe  
 Cuffs, Col  
 Currants,  
 “  
 Curry Co  
 Cutlery, p  
 Cutlery, r  
 Cutters a  
 Cyanide o

Damask  
 bleac  
 Dates,  
 Demijohn  
 Dental I  
 “  
 “

Diamond  
 “  
 “

Drafts,  
 Dragon  
 Drain F  
 Drain T  
 Drawer  
 Drawer  
 wor

Drawin  
 Drills,  
 Drills,  
 Dry Pl  
 Druggs,  
 Drugg  
 Duck,  
 fa  
 Dulce  
 Dyein  
 dy

[1886.]

1886.]

## CUSTOMS TARIFF.

135

d and 15 p. ct.  
10 p. ct.  
20 p. ct.

15 p. ct.

15 p. ct.

30 p. ct.  
20 p. ct.

12½ p. ct.  
20 p. ct.

30 p. ct.

7½ p. ct.

Cotton or Canton Flannel, if colored, 2 cts. per square yard and 15 p. ct.	
“ Waste, . . . . .	Free.
“ Wool, . . . . .	Free.
“ and Woollen Netting for gloves, . . . . .	10 p. ct.
“ Umbrellas, . . . . .	30 p. ct.
“ Handkerchiefs, . . . . .	20 p. ct.
“ Seed Cake, Oil Cake, Palm Nut and Meal Cake, . . . . .	Free.
“ Damasks in piece, cloths, napkins and doyleys, . . . . .	25 p. ct.
“ Towels, . . . . .	25 p. ct.
“ Yarns finer than No. 40, unbleached, bleached or dyed, and not finer than No. 60, for the manufacture of Italian Cloths and Worsted Fabrics . . . . .	Free.
Crapes, all kinds, . . . . .	20 p. ct.
Crayons and Chalks, . . . . .	20 p. ct.
Cream of Tartar, in crystals, . . . . .	Free.
Crucibles, . . . . .	26 p. ct.
Cucumbers, green, . . . . .	20 p. ct.
Cuffs, Collars and Shirt Fronts, paper, cotton or linen, . . . . .	30 p. ct.
Currants, dried, . . . . .	20 p. ct.
“ green, . . . . .	1 ct. per qt.
Curry Combs and Curry Cards . . . . .	30 p. ct.
Cutlery, plated, . . . . .	30 p. ct.
Cutlery, not plated, . . . . .	25 p. ct.
Cutters and Sleighs, . . . . .	30 p. ct.
Cyanide of Potassium, . . . . .	20 p. ct.

## D.

p. ct.

p. ct.

d 15 p. ct.  
d 15 p. ct.  
d 15 p. ct.

15 p. ct.

15 p. ct.  
15 p. ct.  
ct.

15 p. ct.

Damask of Cotton, of Linen, or of Cotton and Linen, bleached, unbleached, or colored, . . . . .	25 p. ct.
Dates, . . . . .	20 p. ct.
Demijohns, . . . . .	30 p. ct.
Dental Instruments, of steel, not plated, . . . . .	20 p. ct.
“ “ of wood or rubber, . . . . .	25 p. ct.
“ “ if plated, . . . . .	30 p. ct.
Diamonds, unset, including black diamonds for borers, . . . . .	Free.
“ Dust, or Bort, . . . . .	Free.
“ Drills for prospecting for minerals, . . . . .	Free.
Drafts, printed, lithographed, or copper or steel plate, . . . . .	30 p. ct.
Dragon's Blood, . . . . .	Free.
Drain Pipes, glazed, . . . . .	25 p. ct.
Drain Tile, unglazed, . . . . .	20 p. ct.
Drawers, cotton, woven or made on frames, . . . . .	30 p. ct.
Drawers and Shirts composed wholly or in part of wool, worsted, hair of Alpaca goat, or other like animals, 7½ cents per lb. and 20 p. ct.	
Drawings, Paintings, Engravings and Prints, not framed, . . . . .	20 p. ct.
Drills, Grain, Seed, and parts, . . . . .	35 p. ct.
Drills, hand and machine, . . . . .	30 p. ct.
Dry Plates . . . . .	30 p. ct.
Drugs, N. E. S., . . . . .	20 p. ct.
Druggets, printed, . . . . .	25 p. ct.
Duck, for belting and hose, when imported by manufacturers of rubber goods for use in their factory, . . . . .	Free.
Dulce, in natural state, . . . . .	Free.
Dyeing or Tanning articles, in a crude state, used in dyeing or tanning, not elsewhere specified, . . . . .	Free.

Dynamite, Duolin, Giant Powder and Vigorite, and and other explosives of which Nitro-Glycerine is a component part, .....	5 cents per lb. and 20 p. ct.
Dyes, other than Aniline, prepared, .....	20 p. ct.
Dye, Jet Black, .....	Free.

## E.

Earth Closets, wood, .....	35 p. ct.
Earthenware Closets, .....	30 p. ct.
Earthenware and Stoneware, brown or colored, and Rockinghamware and Caneware, .....	30 p. ct.
Earthenware, decorated, printed or sponged, and all earthenware not elsewhere specified, .....	30 p. ct.
Earthenware, Stoneware and White Granite, or Iron Stoneware, and "C. C." ware, whether decorated, printed or sponged, or not.....	30 p. ct.
Edge Tools, .....	30 p. ct.
Eggs, .....	Free.
Egg Boxes, .....	25 p. ct.
Elastic Goods, viz., Garter and loom Webs, cords and braids, garter frills, garters, belting, stocking sup- porters, belts, .....	25 p. ct.
Electro-plate and gilt of all kinds, not classed as jew- elry, including cutlery, plated wholly or in part, .....	30 p. ct.
Electrotypes and Stereotypes of standard books, not advertising books, pamphlets or sheets, .....	10 p. ct.
Electrotypes and Stereotypes for commercial blanks and advertisements, .....	20 p. ct.
Electric and Galvanic batteries, .....	25 p. ct.
Electric Light Apparatus, .....	25 p. ct.
Embalming Fluid, .....	\$1.90 per I. G. and 20 p. ct.
Embossed Books for the Blind, .....	Free.
Embroideries, .....	20 p. ct.
Embroidery Cotton and Flossette, .....	20 p. ct.
Emery, .....	Free.
Emery Wheels, .....	25 p. ct.
Emery Paper, sand and glass, paper and cloth, .....	25 p. ct.
Enamelled Cloth, for carriages, etc., .....	30 p. ct.
Engines, Locomotive and Stationary, fire and other steam engines and boilers, and other machinery composed wholly or in part of iron and N. E. S., .....	25 p. ct.
Engravings, Paintings, Drawings & Prints, not framed, .....	20 p. ct.
Entomology, specimens of, .....	Free.
Envelopes, paper of all kinds, plain, .....	25 p. ct.
Ergot, .....	Free.
Essences of Apple, Pear, Pineapple, Raspberry, Straw- berry, and other fruits, and Vanilla, \$1.90 per I. G. and 20 p. ct.	
Ether, and Spirits of Nitre, .....	20 p. ct.
Essences, such as old Tom Gin Essence, Scotch Whis- key, etc., .....	20 p. ct.
Essential Oils for manufacturing purposes, .....	20 p. ct.
Esparto or Spanish Grass, and other grasses and pulp of, for the manufacture of paper, .....	Free
Excelsior, for Upholsterers' use, .....	20 p. ct.
" for other purp... ..	25 p. ct.
Extract of Fluid Beef, not medicated, .....	25 p. ct.

Extract of  
Eyelets, b

Fans, "A"  
"all"  
Facings, f  
Farina,  
Farm Wa  
Fanning M  
Feathers,  
"

Felt for bo  
manu

Felt Pull-  
Felt, for g  
for the

Felt, adhe  
Felt, thick  
Felt Cloth

fied,  
Felt Boots  
Felloes, S

"  
or saw

Ferro Plat  
Fibre, Tan

" Me:  
" Vep

Fibrilla,  
Figs,  
Files,

Filberts,  
Firearms

Firearms  
Firebrick

Fireclay,  
Fire Exti

Firework  
Fireproo

Reso  
day of J  
there sh

Macker  
Herring

Salmon  
An oth

Foreign  
rela

pic  
by

Fish, S  
Ancho  
tir  
fo

and 20 p. ct.  
20 p. ct.  
Free.

5 p. ct.  
0 p. ct.  
0 p. ct.  
0 p. ct.

p. ct.  
p. ct.  
ree.

p. et.

p. et.

p. et.

o. et.

0. ct.

20 p. ct.  
3.

ct.

et

et.  
et.

ct.  
of

of

20 p. ct.

22

st.

t.

2.

1

### CUSTOMS TARIFF.

187

Extract of Logwood,	.....	.....	Free.
Eyelets, brass or plated.	.....	.....	30 p. ct.

**F.**

Fans, "Advertising,"	.....	30 p. ct.
"all other,	.....	25 p. ct.
Facings, for foundries,	.....	20 p. ct.
Farina, .....	.....	2 cts. per lb.
Farm Waggon and Carts,	.....	35 p. ct.
Fanning Mills and parts,	.....	35 p. ct.
Feathers, Ostrich and Vulture, undressed,	.....	15 p. ct.
"          dressed,	.....	25 p. ct.
"     for beds (goose, &c.)	.....	20 p. ct.
Felt for boots and shoes and skirts, when imported by manufacturers for use in their factories,	.....	15 p. ct.
Felt Pull-overs for hats,	.....	25 p. ct.
Felt, for glove lining, when imported by manufacturers for their use in factory.	.....	10 p. ct.
Felt, adhesive for sheathing vessels,	.....	Free.
Felt, thick, for organ and piano makers,	.....	20 p. ct.
Felt Cloth, of every description, not elsewhere speci- fied, .....	7½ cts. per lb. and 20 p. ct.	
Felt Boots and Shoes, .....	25 p. ct.	
Felloes, Spokes, Hubs, and parts of wheels, .....	25 p. ct.	
"         "         "         "         "         rough-hewn or sawn only, .....	15 p. ct.	
Ferro Plates, .....	20 p. ct.	
Fibre, Tampico or Istle, .....	Free.	
"Mexican, .....	Free.	
"Vegetable, for manufacturing purposes,	.....	Free.
Fibrilla, .....	Free.	
Figs, .....	20 p. ct.	
Files, .....	35 p. ct.	
Filberts, .....	20 p. ct.	
Firearms for use of Army, Navy and Militia, .....	Free.	
Firearms, Muskets, Rifles, Pistols, and Shot-guns,	.....	20 p. ct.
Firebrick or tiles for lining stoves and furnaces, .....	20 p. ct.	
Fireclay, .....	Free.	
Fire Extinguishers, (chemical).....	25 p. ct.	
Fireworks, .....	25 p. ct.	
Fireproof Paint, dry, .....	¼ cent per lb.	

*Resolved*, That it is expedient to provide that on and after the 1st day of July next, 1885, all fish imported shall be chargeable with and there shall be collected thereon the following rates of duty, viz.:

Mackerel, .....	.....	1 cent per lb.
Herrings, pickled or salted, .....	.....	1 "
Salmon, pickled, .....	.....	1 "
All other Fish, pickled, in barrels. ....	.....	1 "
Foreign caught Fish, imported otherwise than in barrels or half barrels, whether fresh, dried, salted or pickled, not specially enumerated or provided for by this Act, .....	.....	50 cents per 100 lbs.
Fish, Smoked, and Boneless Fish, .....	a specific duty of	1 cent per lb.
Anchovies and Sardines, packed in oil or otherwise, in tin boxes measuring not more than five inches long, four inches wide and three and one-half inches deep,		

five cents per whole box, .....	5 cts. per box.
in half boxes, measuring not more than five inches long, four inches wide and one and five-eighths deep, two and a half cents each, .....	2½ cts. per box.
in quarter boxes, measuring not more than four inches and three-quarters long, three and one-half inches wide and one and a quarter deep, two cents each, .....	2 cts. per box.
When imported in any other form, (ad valorem) .....	30 p. ct.
Fish, preserved in oil, except Anchovies and Sardines, (ad valorem) .....	30 p. ct.
Salmon and all other fish prepared or preserved, including Oysters, not specially enumerated or provided for in this Act, .....	(ad valorem) 25 p. ct.
Oysters, Shelled, in bulk, .....	a specific duty of 10 cts. per gal.
Oysters, Canned, in cans not over one pint, a specific duty of three cents per can, including the cans, .....	3 cts. per can.
In cans over one pint and not over one quart, a specific duty of five cents per can, including the cans, .....	5 cts. per can.
In cans exceeding one quart an additional specific duty of five cents for each quart or fraction of a quart of greater capacity than a quart, including the cans, .....	5 cts. per qt.
Oysters in the shell, .....	(ad valorem) 25 p. ct.
Packages containing Oysters or other Fish, not otherwise provided for, .....	(ad valorem) 25 p. ct.
Oil, spermaceti, whale and other fish oils and all other articles the produce of the fisheries, not specially provided for, .....	(ad valorem) 20 p. ct.
Provided that the whole or part of the said duties hereby imposed may be remitted upon proclamation of the Governor in Council, which may be issued whenever it appears to his satisfaction that the Governments of the United States and the Island of Newfoundland or either of them have made changes in their tariffs of duties imposed upon articles imported from Canada in reduction or repeal of the duties in force in said countries.	
Fish-bait, .....	Free.
Fishing Flies, .....	25 p. ct.
Fish-Hooks, for sporting purposes, .....	20 p. ct.
Fish-Hooks, Nets, Seines, Lines and Twines for the use of the fisheries, but not to include sporting, fishing tackle, or hooks with flies, or trawling spoons, .....	Free.
Fish-Sounds, .....	20 p. ct.
Fish-Plates, steel, .....	17½ p. ct.
Fishing Rods, .....	30 p. ct.
Flags, bunting, .....	22½ p. ct.
Flannels, Woollen, of every description, 7½ cents per lb. and 20 p. ct. .....	
Flagstones, dressed, .....	\$1.50 per ton.
Flasks, glass, of every description, .....	30 p. ct.
Flax, fibre, scutched, .....	1 cent per lb.
“ fibre, hackled, .....	2 cents per lb.
“ tow of, scutched or green, .....	½ cent per lb.
“ Seed, .....	10 cents per bush.
Flaxseed or Linseed Oil, boiled or raw, .....	25 p. ct.
Flint, Flints and ground Flint-stones, .....	Free.
Flour, Wheat, .....	50 cts. per bbl.
“ Buckwheat or Meal, .....	½ cent per lb.
“ Corn, .....	40 cts. per bbl.

Flour, R  
 “ R  
 “ S  
 Fluid Be  
 Foot Gre  
 is pr  
 Foot Scr  
 Fog Sign  
 Forks, h  
 Folia Di  
 Fossils,  
 Fowls, p  
 impr  
 Freight C  
 Fringes,  
 Frogs an  
 Fruit, dr  
 “ dr  
 “ sin  
 “ gr  
 “ gr  
 “ gr  
 “ gr  
 “ gr  
 “ gr  
 “ in  
 over  
 tion  
 pour  
 Fruit, p  
 Fruit J  
 Fruit J  
 Fullers’  
 Fullers’  
 Furnitu  
 cab  
 Fur Ski  
 “  
 Furs, C  
 and  
 Dy  
 Game,  
 Galoon  
 “  
 Gas C  
 Gas an  
 Gas-li  
 Gelati  
 Gentie  
 Germ  
 Germ  
 Germ

[1890.]

1886.]

## CUSTOMS TARIFF.

189

cts. per box.

cts. per box.

cts. per box.

p. ct.

p. ct.

p. ct.

cts. per gal.

cts. per can.

cts. per can.

cts. per qt.

p. ct.

p. ct.

p. ct.

posed may

which may

verments

r either of

osed upon

e duties in

e.

p. ct.

p. ct.

e.

p. ct.

p. ct.

p. ct.

p. ct.

20 p. ct.

per ton.

ct.

t per lb.

s per lb.

t per lb.

er bush.

ct.

per bbl.

per lb.

per bbl.

Flour, Rye, .....	50 cts. per bbl.
“ Rice, .....	2 cents per lb.
“ Sago, .....	2 cents per lb.
Fluid Beef, Extract of, not medicated, .....	25 p. ct.
Foot Grease, the refuse of the cotton seed after the oil is pressed out, .....	Free.
Foot Scrapers, .....	30 p. ct.
Fog Signals, detonating for railway alarms, .....	25 p. ct.
Forks, hay, manure, straw, spading and mining, .....	35 p. ct.
Folia Digitalis, .....	Free.
Fossils, .....	Free.
Fowls, pure bred, including Pheasants and Quails, for improvement of stock, .....	Free.
Freight Carts, .....	35 p. ct.
Fringes, all kinds, .....	20 p. ct.
Frogs and Frog Points, railway, .....	17½ p. ct.
Fruit, dried, Apples, .....	2 cts. per lb.
“ dried, Currants, Dates, Figs, Plums, Prunes, Raisins, and all others not elsewhere specified, .....	20 p. ct.
“ green, Apples, .....	40 cts. per bbl.
“ green, Blackberries, Gooseberries, Raspberries, Strawberries, .....	2 cts. per qt.
“ green, Cherries and Currants, .....	1 ct. per qt.
“ green, Cranberries, Plums and Quinces, .....	30 cts. per bush.
“ green, Grapes, .....	2 cts. per lb.
“ green, Peaches, .....	40 cts. per bush.
“ green, Oranges and Lemons, .....	20 p. ct.
“ in air-tight cans, including cans weighing not over one pound, 3 cents per can, and 3 cents additional per can for each pound, or fraction of a pound, over one pound in weight, .....	
Fruit, preserved in brandy and other spirits, .....	\$1.90 per I. G.
Fruit Jars, glass and preserve Jars, .....	30 p. ct.
Fruit Juice not sweetened, and containing no spirit, .....	20 p. ct.
Fullers' Earth, .....	Free.
Fullers' Earth, when prepared, .....	20 per ct.
Furniture, of wood, or any other material, house, cabinet or office, finished or in parts, .....	35 per ct.
Fur Skins, of all kinds, not dressed in any manner, .....	Free.
“ wholly or partially dressed, .....	15 per ct.
Furs, Caps, Hats, Muffs, Tippets, Capes, Coats, Cloaks and other manufactures of Fur and Fur Trimmings, Dyed Goat Skins (plates), .....	25 per ct.

## G.

Game, .....	20 per ct.
Galoon, silk, .....	30 per ct.
“ all other, .....	20 per ct.
Gas Coke, when used for Canadian manufactures only, .....	Free.
Gas and Coal Oil Fixtures, or parts thereof, .....	30 per ct.
Gas-light Shades, .....	30 per ct.
Gelatine, .....	20 per ct.
Gentian Root, .....	Free.
German River, in sheets, for manufacturers, .....	Free.
German Potash, salts for fertilizers, .....	Free.
German Silverware, not plated, .....	25 per ct.



Giant Powder, .....	5 cts per lb. and	20 per ct.
Gigs, .....		35 per ct.
Gin, Geneva (see "Spirits"), .....		\$1.75 per I. G.
Gin, Old Tom, (see "Spirits") in bulk, .....		\$1.33 per I. G.
Ginseng Root, .....		Free.
Ginger, unground, .....		10 per ct.
Ginger, ground, .....		25 per ct.
Glass, ornamental, figured, enamelled, stained, in sheets, .....		30 per ct.
Glass Bottles, Decanters, Phials and Flasks of every description, .....		30 per ct.
" Carboys and Demijohns, Pressed Battles, Flasks and Phials of every description, Telegraph and Lightning Rod Insulators, Fruit Jars and Glass Bottles, .....		30 per ct.
" Lamp and Gas-light Shades, Lamps and Lamp Chimneys, Globes for Lanterns, Lamp and Gas-lights, .....		30 per ct.
" Plate, not coloured, in panes not over 30 square feet, a specific duty of .....	6 c. per sq. ft.	
" Plate, in panes over 30 and not over 70 sq. feet, .....	8 c. per sq. ft.	
" Plate in panes over 70 square feet, .....	9 c. per sq. ft.	
" Plate, silvered, .....	30 per ct.	
" Mirror Plates, N. E. S., silvered, .....	30 per ct.	
" Tableware, pressed, moulded or cut, .....	30 per ct.	
" Stained, tinted, painted, vitrified in sheets, .....	30 per ct.	
" Window, common and colorless or stained, .....	30 per ct.	
" Figured, enamelled and obscured white, in sheets, .....	30 per ct.	
" All others, and manufactures of, not elsewhere specified, .....	20 per ct.	
" Stoppers, .....	30 per ct.	
" Balls, .....	30 per ct.	
" Paper, Sand, Emery, Paper and Cloth, .....	25 per ct.	
Glengarry, or Scotch Caps, .....	25 per ct.	
Globes for Lanterns and Lamps, .....	30 per ct.	
Gloves and Mits of all kinds, .....	25 per ct.	
Glue, .....	20 per ct.	
Glucose Syrup, .....	2 c. per lb.	
Glycerine, .....	30 per ct.	
Goldbeater's Moulds and Skins, .....	Free.	
Gold Cloth, Tassels and Thread, .....	20 per ct.	
Gold and Silver Leaf, .....	25 per ct.	
Granite, all manufactures of, not elsewhere specified, .....	20 per ct.	
Granite ware, or Ironstone-ware (not iron), .....	30 per ct.	
Granite ware, metal, .....	25 per ct.	
Grasses, Fancy, dried, but not coloured or otherwise manufactured, .....	Free.	
Gravels, .....	Free.	
Grease and grease scrap, .....	Free.	
Grindstones, .....	\$2 per ton.	
Guano, and other animal and vegetable manure (not phosphate), .....	Free.	
Gums, Amber, Arabic, Australian, British, Copal, Damar, Mastic, Sandarac, Shellac, & Tragacanth, .....	Free.	
Gum, Chewing, sweetened or flavored, 1 c. per lb. & .....	35 per ct.	
Gum, Chewing, not sweetened, .....	20 per ct.	
Gum, Shellac, bleached and drawn, .....	20 per ct.	

1886.]

Gunny Clo  
Gunpowder  
4 kegs  
Gunpowder

"  
Gun Caps,  
Gun Wads  
Gun Wads  
Gut and W  
for wh  
Gutta-perch  
Gypsum, g  
"

Hair, curle  
" Ango  
and H  
or othe  
Hair,  
" Seat  
" Pins  
" Clot  
" Oils,  
fume

Hams, fre  
Hand Car  
Handker

Hardwar  
riage  
Harrows  
Harress  
Harps,  
Harvest  
Hats, C  
Hatters'  
"

Hay,  
Hay K  
Health

pea  
uni  
fou

Hemlo  
Hemp,  
Hemp  
Hides,  
Hicko  
no  
Hinge  
Hoes,  
Hollo  
w

[1886.]

1886.]

## CUSTOMS TARIFF.

141

Gunny Cloth and Gunny Bags, .....	20 per ct.
Gunpowder, gun, rifle and sporting, in kegs, $\frac{1}{2}$ kegs, $\frac{1}{4}$ kegs and similar packages, .....	5 c. per lb.
Gunpowder, cannon and musket, in kegs & barrels, .....	4 c. per lb.
“ cannister, in pound and $\frac{1}{2}$ pound tins, .....	15 c. per lb.
“ blasting and mining, .....	3 c. per lb.
Gun Caps, .....	30 per ct.
Gun Wads, paper, .....	25 per ct.
Gun Wads, Felt, .....	20 per ct.
Gut and Worm Gut, manufactured and unmanufactured for whip and other cord, .....	Free.
Gutta-percha, manufactures of, N. E. S. ‘ .....	25 per ct.
“ crude, .....	Free.
Gypsum, ground, .....	10 cents per 100 lbs.
“ crude, (Sulphate of Lime), .....	Free.

## H.

Hair, curled, .....	20 p. ct.
“ Angola, Buffalo, Bison, Camel, Goat, Hog, Horse, and Human, cleaned and uncleaned, but not curled or otherwise manufactured, also Cow, Calf and Deer Hair, .....	Free.
“ Seating, .....	30 p. ct.
“ Pins, .....	30 p. ct.
“ Cloth, for Tailors’ purposes, .....	20 p. ct.
“ Oils, Pomatums, and Pastes, and all other perfumed preparations used for the hair, mouth or skin, .....	30 p. ct.
Hams, fresh, salted, dried or smoked, .....	2 cts. per lb.
Hand Carts, .....	30 p. ct.
Handkerchiefs, cotton or linen, .....	20 p. ct.
“ silk, .....	30 p. ct.
Hardware, builders’, cabinet-makers’, upholsterers, carriage-makers’, saddlers’ and undertakers, .....	30 p. ct.
Harrows, and parts, .....	20 p. ct.
Harness and leather dressing, .....	25 p. ct.
Harps, .....	25 p. ct.
Harvesters, self-binders, and without binders and parts, .....	35 p. ct.
Hats, Caps, and Bonnets, not elsewhere specified, .....	25 p. ct.
Hatters’ Plush, silk or cotton, .....	Free.
“ Furs, not on the skin, .....	Free.
Hay, .....	20 p. ct.
Hay Knives, .....	25 p. ct.
Health Food, Cold Blast whole wheat, flour and wheat, pearled wheat and oats, granulated oats and barley, universal food, pea and bean flour, bran flour, bran food, pearled cornmeal, white wheat gluten, .....	20 p. ct.
Hemlock Bark, .....	Free.
Hemp, undressed, .....	Free.
Hemp Carpets, Matting and Mats, .....	25 p. ct.
Hides, raw, whether dry, salted or pickled, .....	Free.
Hickory lumber, sawn to shape for spokes of wheels, but not further manufactured, .....	Free.
Hinges, .....	30 p. ct.
Hoes, steel, .....	35 p. ct.
Hollow-Ware, tinned, glazed or enamelled, of cast or wrought iron, .....	25 p. ct. 2G



Iron or Steel beams, sheets, plates, angles and knees, for iron or composite ships, .....	Free.
Iron Masts for ships, or parts of, .....	Free.
Iron or Steel Wire, galvanized or not, fifteen gauge or thinner, .....	Free.
Iron Sand or globules, and dry putty for polishing granite, .....	Free.
Iron, hoop, not exceeding three-eighths of an inch in width, and being 25 gauge or thinner, used for the manufacture of tubular rivets, .....	Free.
Iron, gas, water and soil pipes, .....	25 p. ct.
Iron wire cloth, .....	25 p. ct.
Iron liquor, solution of acetate of Iron, for dyeing and calico printing, .....	Free.
Pig, .....	\$2 per ton.
In elabs, blooms, loops or billets, puddled or not, and muck and puddled bars or billets, .....	10 p. ct.
In bars, rolled or hammered, including flats, rounds and squares, nail and spike rods, and all other iron not provided for, .....	17½ p. ct.
Rolled round wire rods, in coils under half an inch in diameter, .....	10 p. ct.
Iron rails or railway bars for railways or tramways, .....	15 p. ct.
Railway fish-plates, frogs, frog points, chairs and finger bars, .....	17½ p. ct.
Band and hoop, sheets, smoothed or polished, coated or galvanized and common or black, number seventeen gauge or thinner, boiler plate and Canada plates, .....	12½ p. ct.
Iron and steel wire, galvanized or not, over 15 gauge, and N. E. S., .....	15 p. ct.
Stoves and other castings and forgings, not elsewhere specified, .....	25 p. ct.
Gas, water and soil pipes of cast iron, .....	25 p. ct.
Car-wheels and axles, of iron or steel, .....	25 p. ct.
Rolled beams, channels and angle and T iron, steel or iron and steel, .....	12½ p. ct.
Iron bridges, and structural iron work, malleable iron castings and iron safes, and doors for safes and vaults, .....	25 p. ct.
Locomotive engines and stationary, fire, or other steam engines and boilers, and other machinery composed wholly or in part of iron, and N. E. S., .....	25 p. ct.
Locomotive tires of steel or Bessemer steel, in the rough, .....	10 p. ct.
Wrought iron tubing, plain, not threaded, coupled or otherwise manufactured, over two inches in diameter, .....	15 p. ct.
Wrought iron tubing, plain, two inches in diameter, or under, coupled and threaded or not, .....	25 p. ct.
Lap-welded boiler iron tubing, not threaded, coupled or otherwise manufactured, one and a half inches in diameter and over, .....	15 p. ct.
Ornamental iron work and wire work, .....	25 p. ct.
Skates and locks of all kinds, .....	30 p. ct.
Tinned, glazed or enamelled hollow-ware, of cast or wrought iron, .....	25 p. ct.

Hardware, viz.: builders', cabinet-makers', upholsterers', carriage makers', saddlers', and undertakers', including coffin trimmings of metal, <i>ad valorem</i>			30 p. ct.
Bolts, washers and rivets, of iron or steel, <i>ad valorem</i>			30 p. ct.
Forks, cast iron, not handled, ground or otherwise further manufactured, <i>ad valorem</i>			10 p. ct.
Printing Presses of all kinds, <i>ad valorem</i>			10 p. ct.
Pumps, iron, pitcher-spout, cistern, well and force pumps, <i>ad valorem</i>			35 p. ct.
Tacks, brads and sprigs. Hungarian and clout nails, <i>ad valorem</i>			30 p. ct.
Horse-shoes and horse-shoe nails, <i>ad valorem</i>			30 p. ct.
Iron wire nails, called "Pointes de Paris," <i>ad valorem</i>			30 p. ct.
Iron and steel screws, commonly called "wood screws," <i>ad valorem</i>			35 p. ct.
Scales, balances and weighing beams, <i>ad valorem</i>			30 p. ct.
Chain cables, over nine-sixteenths of an inch in diameter, whether shackled or swivelled, or not, <i>ad valorem</i>			5 p. ct.
Nails and spikes, cut, <i>ad valorem</i> $\frac{1}{2}$ ct. per lb. and 10 p. ct.			
Nails and spikes, wrought and pressed, whether galvanized or not, <i>ad valorem</i> $\frac{1}{2}$ ct. per lb. and 10 p. ct.			
Composition nails and spikes and sheathing nails, <i>ad valorem</i>			20 p. ct.
Nuts, of iron or steel, <i>ad valorem</i> 1 ct. per lb. and 10 p. ct.			
All articles, rated as iron or manufactures of iron, shall be chargeable with the same rate of duty if made of steel, or of steel and iron combined, unless otherwise expressly provided.			
Iris Orris Root, .....	.....	Free.	
Isthmian Tampico Fibre, .....	.....	Free.	
Isinglass, .....	.....	20 per ct.	
Ivory, manufactures of, .....	.....	20 per ct.	
" or Ivory Nuts, manufactured, .....	.....	Free.	
" Veneers, sawn or split only, not planed or polished, .....	.....	Free.	
" black, .....	.....	10 per ct.	

## J.

Jalap Root, .....	.....	Free.	
Japanned and Tin Ware, not elsewhere specified, .....	.....	25 per ct.	
Jeans and Coutilles, when imported by corset makers for use in their factories, .....	.....	20 per ct.	
Jewel cases, etc., .....	.....	30 per ct.	
Jellies and Jams, .....	.....	5 c. per lb.	
Jet, manufactures of, .....	.....	20 per ct.	
Jewellery, and manufactures of gold and silver, .....	.....	20 per ct.	
Junk, old .....	.....	Free.	
Jute, Canvas, not less than 58 inches wide, when imported by manufacturers of floor oil-cloth for use in their factories, .....	.....	Free.	
Jute Cloth, as taken from the loom, neither pressed, mangled, calendered, nor in any way finished, and not less than 42 inches wide, when imported to be manufactured into bags only, .....	.....	Free.	
Jute, manufactures of, .....	.....	20 per ct.	
" Carpets and Mats and Matting, .....	.....	25 per ct.	

Kainite, f  
Kelp,  
Kerosene  
not el  
Kerosene  
Knitting  
Knife Bla  
for the  
Knives fo  
Kryolyte,  
Labels, C  
fection  
adver  
cents  
Labels, N  
Lac dye, c  
Laces, br  
Lace Coll  
Lamps, g  
Lamp Sha  
Lamp Wi  
Lamp Bla  
Lanterns,  
Lard, tri  
Lard, unt  
Lard Oil,  
Lava, un  
Lava-wa  
Lead, old  
Lead, ba  
Lead, wh  
Lead, pi  
Lead, N  
Lead, al  
Leather,

Morocco

Sole and  
kid,  
not  
Glove le  
or c  
Leather

Japann  
Cordov  
tur  
All oth  
fie  
Boots  
les

Jute, unmanufactured, .....	Free.
“ Butts, .....	Free.

## K.

Kainite, for fertilizers, .....	Free.
Kelp, .....	Free.
Kerosene and Coal Oil, distilled, purified, or refined, not elsewhere specified, .....	1-5 c. per L.G.
Kerosene and Coal Oil Fixtures, or parts thereof, .....	50 per ct.
Knitting Machines, .....	25 per ct.
Knife Blades or Knife Blanks in the rough, unhandled, for the use of Electro-Platers, .....	10 per ct.
Knives for Mowers and Reapers, .....	35 per ct.
Kryolyte, .....	Free.
Labels, Colored, for fruit, vegetables, meat, fish, con- fectionery and other goods, also tickets, posters, advertising bills and folders, a specific duty of ten cents per pound and twenty per cent. <i>ad valorem</i> , .....	10 c. per lb.
Labels, N. E. S., .....	20 per ct.
Lac dye, crude, seed, button, stick and shell, .....	Free.
Laces, braids, fringes and other trimmings, .....	20 per ct.
Lace Collars, Cuffs, Ties, made up by seamstress, .....	30 per ct.
Lamps, glass, .....	30 per ct.
Lamp Shades, glass, .....	30 per ct.
Lamp Wicks, .....	30 per ct.
Lamp Black and Ivory Black, .....	10 per ct.
Lanterns, .....	30 per ct.
Lard, tried and rendered, .....	2 c. per lb,
Lard, untried, .....	1 1/2 “
Lard Oil, .....	20 per ct.
Lava, unmanufactured, .....	Free.
Lava-ware, .....	20 per ct.
Lead, old scrap and pig, .....	40 c. per 100 lbs.
Lead, bars, blocks and sheets, .....	60 c. per 100 lbs.
Lead, white and red, dry, also dry white zinc, .....	5 per ct.
Lead, pipe and shot, .....	30 per ct.
Lead, Nitrate and Acetate of, .....	5 per ct.
Lead, all manufactures of, not elsewhere specified, .....	30 per ct.
Leather, sole, tanned but rough or undressed, <i>ad valorem</i> , .....	10 per ct.
Morocco skins, tanned, but rough or undressed, <i>ad valorem</i> , .....	10 per ct.
Sole and belting leather, and all upper leather, including kid, lamb, sheep, and calf, tanned or dressed, but not waxed or glazed, .....	15 per ct.
Glove leathers, viz.: Buck, deer and antelope, tanned or dressed, colored or not colored, .....	10 per ct.
Leather as above, dressed and waxed or glazed, <i>ad valorem</i> , .....	20 per ct.
Japanned, patent or enamelled leather, .....	20 per ct.
Cordova leather, tanned from horse hide, and manufac- tures of, .....	25 per ct.
All other leather and skins tanned, not otherwise speci- fied, .....	20 per ct.
Boots and shoes and other manufactures of leather, and leather belting, .....	25 per ct.

[1886.]



Leather, board, .....	3 c. per lb.
Leather-board boot and shoe counters, .....	$\frac{1}{2}$ c. per pair.
Leeches, .....	Free.
Lemons, and rinds of, in brine for candying, .....	Free.
Lemons, .....	20 per ct.
Lime, acetate of, .....	20 per ct.
Lime or Lemon Juice, .....	20 per ct.
Linen, manufactures of, N. E. S., .....	20 per ct.
This includes Irish linens and frontings (union and all linen), rough, brown, dressed, slate and black Holland, linen buckram, coat canvas, striped, checked or plain linen drills or ducks, linen sheeting, pillow linen, patent yarn, dress linens, linen handkerchiefs, towelling, crash, diapers, hessians, stair linens, loom sheeting, tea-cloth, glass-cloth, huckabacks, check dusters, linen ticking for far heating, scrim, French canvas, woven linen carriage covers, and wraps, threads, binding tapes.	
Linen clothing, all kinds, including horse clothing, ....	30 per ct.
Linen Towels, ....	25 per ct.
Linen, or Linen or Cotton Cambricks in the piece, Table Cloths, Napkins, and Doileys, .....	25 per ct.
Linseed Oil, raw or boiled, .....	25 per ct.
Liquorice Root, .....	Free.
Liquorice Root, paste extract of, for manufacturing purposes, ....	15 per ct.
Liquorice Stick, extract or confection, 1 cent per lb. & .....	20 per ct.
Litharge, .....	Free.
Lithographic Stones, not engraved, .....	20 per ct.
Litmus and all Lichens, prepared and not prepared, ....	Free.
Liquid Asphalt, for roofing, .....	20 per ct.
Locks of all kinds, .....	30 per ct.
Locomotive engines, and stationary, fire and other steam engines and boilers, and other machinery composed wholly or in part of iron and N. E. S. ....	25 per ct.
Locomotive and Railway, Passenger, Baggage and Freight Cars, being the property of Railway Companies in the United States, running upon any line of road crossing the frontier, so long as Canadian Cars and Locomotives are admitted free under similar circumstances in the United States, under regulations to be prescribed by the Minister of Customs, .....	Free.
Locomotive tires of steel, or "Bessemer Steel," in the rough, .....	10 per ct.
Locust Beans, for the manufacture of horse and cattle feed, .....	Free.
Logs and round unmanufactured timber, not elsewhere specified, ....	Free.
Logwood, extract of, .....	Free.
Lumber and timber, plank and boards, sawn, of boxwood, cherry, walnut, chestnut, gumwood, mahogany, pitch pine, rosewood, sandalwood, Spanish cedar, oak, hickory, and whitewood, not shaped, planed or otherwise manufactured, and sawdust of the same, provided that hickory lumber, sawn to shape for spokes of wheels, but not further manufactured, shall be also .....	Free.

Linoleum.  
 Macaroni.  
 Mace,  
 Machines,  
 Machines,  
 Machinery,  
 Machine o  
 Machinery,  
 Madder or  
 pared,  
 Magazine  
 weekl  
 Magic Lar  
 Magnesia,  
 Majolica  
 Malt,  
 Malt, ext  
 Maltine,  
 Manganese  
 Manila G  
 Manila H  
 Mantels,  
 Manure,  
 natur  
 Manure, p  
 Manuscrip  
 Maps and  
 Marble, i  
 sawn  
 conta  
 Marble, i  
 sawn  
 conta  
 Marble s  
 Marble b  
 Marble, i  
 elsew  
 Mats, in  
 Mattresse  
 Meal, B  
 Meal Ca  
 Cak  
 Meats, f  
 Can  
 Meats, s  
 drie  
 Meats, s  
 in a  
 wise  
 Medals  
 Meersch  
 Mellen'

[1886.]

1886.]

## CUSTOMS TARIFF.

147

Lumber and timber, not elsewhere specified, .....	20 per ct.
<b>M.</b>	
Linoleum, as oil cloth, .....	30 per ct.
Maccaroni, .....	20 per ct.
Mace, .....	25 per ct.
Machines, portable, .....	35 per ct.
Machines for cotton mills or worsted mills, .....	25 per ct.
Machinery for ships and other vessels, .....	25 per ct.
Machine card clothing, .....	25 per ct.
Machinery, not elsewhere specified, .....	25 per ct.
Madder or Munjeet, or Indian Madder, ground or prepared, and all extracts of, .....	Free.
Magazines, quarterly, monthly and semi-monthly, and weekly literary papers and newspapers, unbound, .....	Free.
Magic Lanterns, .....	25 per ct.
Magnesia, citrate of, .....	20 per ct.
Majolica Ware, .....	30 per ct.
Malt, .....	15c. per bush.
Malt, extract of, for medicinal purposes, .....	25 per ct.
Maltine, .....	25 per ct.
Manganese, oxide of, .....	Free.
Manilla Grass, .....	Free.
Manilla Hoeds, .....	20 per ct.
Mantels, slate or marble, .....	30 per ct.
Manure, Guano, and other animal and vegetable, in natural state, not prepared, .....	Free.
Manure, prepared and manufactured, all kinds, .....	20 per ct.
Manuscripts, .....	Free.
Maps and Charts, .....	20 per ct.
Marble, in blocks from the quarry, in the rough, or sawn on two sides only, and not specially shapen, containing 15 cubic feet or over, .....	Free.
Marble, in blocks from the quarry, in the rough, or sawn on two sides only, and not specially shapen, containing less than 15 cubic feet, .....	10 per ct. <i>ad valorem.</i>
Marble slabs, sawn on more than two sides, .....	10 per ct. <i>ad valorem.</i>
Marble blocks and slabs, sawn on more than two sides, .....	20 per ct. <i>ad valorem.</i>
Marble, finished, and all manufactures of marble, not elsewhere specified, .....	30 per ct.
Masts, iron, or parts of, for ships, .....	Free.
Mattresses, hair, spring, and all other, .....	35 per ct.
Meal, Buckwheat, .....	$\frac{1}{2}$ ct. per lb.
Meal Cake, Oil Cake, Cotton Seed Cake, and Palm Nut Cake, .....	Free.
Meats, fresh or salted, on actual weight, as received in Canada, except shoulders, sides, bacon and hams, .....	1 ct. per lb.
Meats, shoulders, sides, bacon and hams, fresh, salted, dried or smoked, .....	2 cts. per lb.
Meats, all other, dried or smoked, or meats preserved in any other way than salted or pickled, not otherwise specified, .....	2 cts. per lb.
Medals of gold, silver or copper, .....	Free.
Meerschaum, crude or raw, .....	Free.
Mellen' Food, sweetened, .....	30 p. ct.

Melons, musk and water, .....	20 p. ct.
Menageries, horses, cattle, carriages and harness of, under regulations to be prescribed by Minister of Customs, .....	Free.
Mercury, .....	Free.
Mica, .....	20 p. ct.
Military stores and munitions of war for use of Canadian Militia, .....	Free.
Mill Board, not straw board, .....	10 pp. ct.
Milk Food, manufactured by Henry Nestles, Dr. Gibaut, and others, and all similar preparations, .....	30 p. ct.
Milk, condensed, .....	1 ct. per lb. and 35 p. ct.
Mitts and Gloves, leather or any other material, .....	25 p. ct.
Mineral Water, natural, not in bottle, under regulations to be made by the Minister of Customs, .....	Free.
Mineral Water, in bottles, .....	20 p. ct.
Mirrors, hand, .....	30 p. ct.
Mirrors, for wall, .....	35 p. ct.
Mirror Plates, .....	30 p. ct.
Mineralogy, specimens of, .....	Free.
Models and Patterns of inventions, and other improve- ments in the arts, but no articles or article shall be deemed a model or improvement which can be fitted for use, .....	Free.
Molasses—See Syrups, .....	
Moleskins, .....	2 cts. per square yd. and 15 p. ct.
Morphine, .....	20 p. ct.
Moss, Seaweed, and all other vegetable substances used for beds and mattresses, in their natural state or only cleaned, .....	Free.
Moss, Iceland and other mosses, crude, .....	Free.
Mouldings of Wood, plain, .....	25 p. ct.
..... gilded otherwise further manufac- tured than plain, .....	30 p. ct.
Mowing Machines and parts, .....	35 p. ct.
Mucilage, .....	20 p. ct.
Music, printed, bound in sheets or books, .....	10 cts. per lb.
Musical Instruments for bands of Army and Navy, .....	Free.
..... of all kinds not otherwise provided for, .....	25 p. ct.
Musk in pods or in grains, .....	Free.
Muskets, Rifles, Guns, and Pistols, not otherwise speci- fied, .....	20 p. ct.
Mustard Seed, unground, .....	15 p. ct.
Mustard Seed, ground or prepared, French Mustard, etc. .....	25 p. ct.
Mustard Cake, .....	20 p. ct.
N.	
Nails, Clout, Hungarian, Horse-shoe, and Iron Wire, called "Point de Paris," .....	30 p. ct.
Nails and Spikes, cut, .....	$\frac{1}{2}$ ct. per lb. and 10 p. ct.
Nails and Spikes, wrought and pressed, whether gal- vanized or not, .....	$\frac{3}{4}$ ct. per lb. and 10 p. ct.
Nails and Spikes, composition and sheathing, .....	20 p. ct.
Napkin Rings, plated, .....	30 p. ct.
Naptha, not elsewhere specified, .....	7 1-5 cents per I. G.
Nestsfoot Oil, .....	20 p. ct.

Needles, B  
Needles  
Needles, B  
Newspape  
Nickel,  
Nickel Sil  
Nickel An  
Nickel Sa  
Nitrate of  
Nitro Gly  
Nuts, iron  
Nuts, all  
Nuts, Coc  
Nutmegs,  
Nutmegs,

Oak Bark  
Oakum,  
Oats,  
Oatmeal,  
Ochres, d  
not c  
Oils, hair  
Oils, coa  
Naph  
leum,  
Oils, carb  
Oils, Oliv  
Oils, Cod  
Oils, esse  
Oils, Lar  
Oils, Lin  
Oils, lub  
leum  
over  
Oils, lub  
gall  
Oils, lub  
Oil, Ne  
Oil, Har  
Oil, Tal  
Oil, Spe  
Oil, Ses  
Oils, Co  
Oil Cak  
mer  
Oil Cak  
Oil Clo  
sta  
Oil Clo  
or  
Onion  
Opium  
Opium  
Optica

Needles, Steel, viz.: Cylinder Needles, Hand Frame Needles, and Latch Needles, .....	30 p. ct.
Needles, N. E. S., .....	20 p. ct.
Newspapers, received by mail, .....	Free.
Nickel, .....	Free.
Nickel Silver, in sheets, .....	10 p. ct.
Nickel Anodes and Carthodes, .....	10 p. ct.
Nickel Salts, .....	20 p. ct.
Nitrate of Soda, or Cubic Nitre, .....	Free.
Nitro Glycerine, .....	10 cts. per lb. and 20 p. ct.
Nuts, iron or steel, .....	1 ct. per lb. and 10 p. ct.
Nuts, all kinds, except Cocoa Nuts, .....	20 p. ct.
Nuts, Cocoa, .....	\$1 per 100.
Nutmegs, .....	25 p. ct.
Nutgalls, .....	Free.
<b>O.</b>	
Oak Bark, .....	Free.
Oakum, .....	Free.
Oats, .....	10 cts. per bush.
Oatmeal, .....	$\frac{1}{2}$ ct. per lb.
Ochres, dry, ground or unground, washed or unwashed not calcined, .....	10 p. ct.
Oils, hair, perfumed or not, .....	30 per ct.
Oils, coal or kerosene distilled, purified or refined, Naphtha, Benzole, Petroleum, products of Petro- leum, Shale and Lignite not elsewhere specified, 7 1-5	cts. per I. G.
Oils, carbolic or heavy, .....	10 per ct.
Oils, Olive or Salad Oil, .....	20 per ct.
Oils, Cod Liver, medicated, .....	20 per ct.
Oils, essential for manufacturing purposes, .....	20 per ct.
Oils, Lard, .....	20 per ct.
Oils, Linseed or Flaxseed, raw or boiled, .....	25 per ct.
Oils, lubricating, composed wholly or in part of Petro- leum, and costing 30 cents per Imperial gallon or over .....	25 per ct.
Oils, lubricating, costing less than 30 cents per Imperial gallon, .....	7 1-5 cts. per I. G.
Oils, lubricating, N. E. S., .....	25 per ct.
Oil, Neatsfoot, .....	20 per ct.
Oil, Harness, .....	25 per ct.
Oil, Tallow, .....	25 per ct.
Oil, Sperm, .....	20 per ct.
Oil, Sesame Seed, .....	20 per ct.
Oils, Coconut and Palm, in their natural state, .....	Free.
Oil Cake, Cotton and Seed Cake, Palm-nut-Cake, and meal, .....	Free.
Oil Cake Meal, .....	Free.
Oil Cloth, in the piece, cut or shaped, oiled, enamelled, stamped, painted or printed, flocked or coated, .....	30 per ct.
Oil Cloth, for floors, and Linoleum, stamped, painted, or printed, .....	30 per ct.
Onion Sets, .....	20 per ct.
Opium (drug), .....	20 per ct.
Opium, prepared for smoking, .....	\$5.00 per lb.
Optical Goods, viz., Opera, Field and Spy Glasses,	

Telescopes, Microscopes, Stereoscopes, Spectacles, Eye Glasses, Magic Lantern and Slides, etc.....	25 per ct.
Orange Mineral, dry, .....	5 per ct.
Oranges, .....	20 per ct.
Oranges, rinds of, in brine for candying, .....	Free.
Ores of metals of all kinds, .....	Free.
Organs, Cabinet, Reed Organs, having not more than two sets of reeds, .....	\$10.00 each.
Organs, Cabinet, having over two and not more than four sets of reeds, .....	\$15.00 each.
Organs, Cabinet, having over four and not more than six sets of reeds, .....	\$20.00 each.
Organs, Cabinet, having over six sets of reeds, .....	\$30.00 each.
And in addition thereto on all organs, .....	15 per ct.
Organs, Pipes, and sets or parts of sets of reeds for Cabinet Organs, .....	25 per ct.
Ornaments for ladies' head-dresses, Gilt, .....	30 per ct.
Ornaments for ladies' head-dresses, Jet and Steel.....	20 per ct.
Ornaments for ladies' head-dresses, Rubber and Vul- canite .....	25 per ct.
Ottar of Roses, .....	Free.
Oslers, .....	Free.
Oxalic Acid, ....	Free.

## P.

Pails, Tubs, Churns, and other manufactures of Wood, not elsewhere specified, .....	25 per ct.
Paints and Colors ground in oil or any other liquid....	25 per ct.
Paints and Colors, not elsewhere specified, .....	20 per ct.
Paints and Colors, White and Red Lead, White Zinc and Orange Mineral, dry, .....	5 per ct.
Paints and Colors, White Lead in pulp, not mixed with oil, .....	5 per ct.
Paints, ground or mixed in with Japan or other var- nish, .....	20 cts. per gal. and 20 per ct.
Paintings in Oil or Water Colors, the production of Canadian Artists, under regulations to be made by the Minister of Customs....	Free.
Paintings, Engravings, Drawings and Prints, not framed.....	20 per ct.
Paintings and Chromos on Cardboard Mats, .....	30 per ct.
Paintings in Oil by Artists of well-known merit, or copies of the old Masters, by such Artists, .....	Free.
Palm Leaf, unmanufactured, .....	Free.
Palm-nut Cake and Meal, Cotton Seed Cake, and Oil Cake, .....	Free.
Pamphlets, Books and Periodicals, N. E. S., .....	15 per ct.
Paper, Calendered, .....	25 per ct.
Paper, Ruled, .....	25 per ct.
Paper, glazed, plated, marbled, enamelled, or embossed, paper in rolls, sheets and cardboard, similarly fin- ished, .....	30 per ct.
Paper Tissue, white and colored, when imported by manufacturers of artificial flowers for use in their factories, ....	10 per ct.
Paper of all kinds, not otherwise specified, .....	20 per ct.

Paper, pr  
Paper Ba  
Paper Ba  
Paper, m  
Paper, C  
Paper, U  
Paper,  
Lini  
Paper H  
Paper M  
hand  
dies,  
Paper B  
perf  
Parasols,  
Parian W  
Paris Gr  
Paraffine  
Pearl, M  
Pearline,  
Peas,  
Peas, gr  
Pelts,  
Pens,  
Pencil L  
Pencils,  
Percussi  
Perforat  
Perforat  
Perfume  
oils,  
tum  
used  
Perfum  
mon  
Perfum  
or  
fou  
Persia,  
Petrole  
Ba  
Phials  
Philos  
gl  
w  
sc  
Phosp  
Phosp  
Photo  
Photo  
Photo  
Piano  
c  
Pian

[1886.]

1886.]

## CUSTOMS TARIFF.

151

Paper, printing, not calendered,.....	20 per ct.
Paper Bags, printed,.....	30 per ct.
Paper Bags, not printed,.....	25 per ct.
Paper, manufactures of, not elsewhere specified,.....	25 per ct.
Paper, Carpet Lining,.....	20 per ct.
Paper, Union Collar Cloth, in sheets, not shapen.....	5 per ct.
Paper, Wall, including Window shades and Trunk Linings,.....	30 per ct.
Paper Hangings,.....	30 per ct.
Paper Mache Goods, viz.: Card baskets, glove and handkerchief boxes not lined, card boxes, tea caddies, trays, &c.,.....	25 per ct.
Paper Borders, Cornices, Edgings, etc., for cigar boxes, perforated paper, etc., as manufactures of paper,.....	25 per ct.
Parasols,.....	30 per ct.
Parian Ware Ornaments,.....	20 per ct.
Paris Green, dry,.....	10 per ct.
Paraffine Wax or Stearine,.....	3 c. per lb.
Pearl, Mother of, not manufactured,.....	Free.
Pearline,.....	3 c. per lb.
Peas,.....	10 c. per bush.
Peas, green,.....	20 per ct.
Pelts,.....	Free.
Pens,.....	20 per ct.
Pencil Leads,.....	25 per ct.
Pencils, lead, in wood or otherwise,.....	25 per ct.
Percussion Caps, for gun and rifle or blasting,.....	30 per ct.
Perforated Card Board, plain,.....	30 per ct.
Perforated Card Board, gold, silver and embossed,.....	30 per ct.
Perfumery, including toilet preparations, viz.: Hair oils, tooth and other powders and washes, pomatums, pastes, and all other perfumed preparations used for the hair, mouth or skin, cachous,.....	30 per ct.
Perfumed Spirits, in bottles or flasks, not weighing more than four ounces,.....	40 per ct.
Perfumed Spirits (held to include Bay Rum), in bottles or flasks and other packages weighing more than four ounces each,.....	\$1.90 per I. G. & 30 per ct.
Persis, or Extract of Archill and Cudbear,.....	Free.
Petroleum, and products of, not elsewhere specified, 7 1-5 c. per I. G. Barrels containing Petroleum, or its products, or any mixture of which petroleum is a part,.....	a specific duty of 40 c. each.
Phials, glass of every description,.....	30 per ct.
Philosophical instruments and apparatus, including globes and pictorial illustrations of insects, etc., when imported by and for the use of colleges and schools, scientific and literary societies,.....	Free.
Phosphorus,.....	Free.
Phosphor Bronze in blocks, bars, sheets and wire,.....	10 per ct.
Photographs, mounted on cardboard,.....	30 per ct.
Photographs, not mounted,.....	20 per ct.
Photographic Views, bound,.....	25 per ct.
Photographers) Cards,.....	30 per ct.
Pianofortes, square, whether round-cornered or not, over 7 octaves,.....	\$25.00 each & 15 per ct.
Pianofortes, square, all other,.....	\$30.00 each & 15 per ct.



Pianofortes, upright, .....	\$30.00 each & 15 per ct.
Pianofortes, concert, semi-concert, or parlor grand, .....	\$50.00 each & 15 per ct.
Pianofortes, parts of, including brass agraffe pins, .....	25 per ct.
Pickles and Sauces, .....	25 per ct.
Picture Frames, as furniture, .....	35 per ct.
Pick Eyes, as forgings, .....	25 per ct.
Pine Apples, .....	20 per ct.
Pins, from wire of any material, .....	30 per ct.
Pipe Clay, in natural condition, .....	Free.
Pipes, briar and other, of wood, .....	25 per ct.
Pipes, meerschäum, .....	20 per ct.
Pillows and Bolsters, .....	35 per ct.
Pistols, not elsewhere specified, .....	20 per ct.
Pitch-Pine, in packages of not less than 15 gallons, .....	Free.
Pitch-Coal, .....	10 per ct.
Plants, Shrubs and Shade Trees, .....	20 per ct.
Plaster-of-Paris or Gypsum, ground, not calcined, .....	10 c. per 100 lbs.
Plaster-of-Paris, calcined or manufactured, .....	15 c. per 100 lbs.
	or 45 c. per bbl. not over 300 lbs.
Plaits, Straw, Tuscan and Grass, .....	Free.
Plates, engraved on wood and steel and any other metal, .....	20 per ct.
Plated-ware, electro-plate, and gilt of all kinds, including cutlery, plated wholly or in part, .....	30 per ct.
Platinum Wire, .....	Free.
Platinum, manufactures of, N. E. S., .....	20 per ct.
Pleasure Carts, .....	35 per ct.
Playing Cards, .....	6c. per pack.
Ploughs, Sulky and Walking, and parts, .....	35 per ct.
Plumbago, .....	10 per ct.
“ all manufactures of, not elsewhere specified, .....	20 per ct.
Plush, silk or cotton, for hatters, .....	Free.
“ silk, not elsewhere specified, .....	30 per ct.
“ silk netting, for the manufacture of gloves, .....	15 per ct.
“ Cotton, .....	20 per ct.
“ Worsted, .....	22½ per ct.
Pocket-books and Purses, .....	30 per ct.
Pomades, French, or flower odors, preserved in fat or oil for the purpose of conserving the odor of flowers which do not bear the heat of distillation, when imported in tins of not less than 10 lbs. each, .....	1½ per ct.
Pomatum, or Paste, for hair, mouth or skin, .....	30 per ct.
Porter, Ale and Beer, imported in bottles (6 quarts and 12 pints to I. G.) .....	18 cents per I. G.
Porter, Ale and Beer, imported in casks or otherwise than in bottles, .....	10 cents per I. G.
Porcelain ware, .....	30 per ct.
Porcelain Lamp Shades, imitation, .....	20 per ct.
Pictorial Show Cards, Advertising Pictures and Illustrated Advertising Periodicals and Tailors' and Mantlemakers' Fashion Plates, .....	6c. per lb. and 20 per ct.
Potash, muriate and bichromate of, crude, .....	Free.
Potash, German mineral, .....	Free.
Potatoes, .....	10c. per bush.
Poultry of all kinds, .....	20 per ct.
Powder—	
Gun, Rifle, and Sporting Powder, in kegs, half kegs	

or q  
Canno  
Cann  
Blasti  
Prayer Bo  
Precious S  
Prints, dr  
Printed m  
Printing  
pens,  
Proprietor  
troche  
dysen  
paste  
prepar  
public  
for an  
human  
all li  
and a  
Note.—A  
other  
turer,  
and th  
and le  
other  
witho  
Prunella,  
Prunella,  
Pumice a  
Pumps, i  
pump  
Putty,  
“ dry

Quicksil  
Quills,  
Quinine,  
Quercitr

Rasps,  
Rags of  
ping  
pap  
Rags, w  
Rakes,  
Rails, i  
Railwa  
Chu  
Raisins  
Rattan  
“  
Railwa  
“

15 per ct.  
 15 per ct.  
 25 per ct.  
 25 per ct.  
 35 per ct.  
 25 per ct.  
 20 per ct.  
 30 per ct.  
 Free.  
 25 per ct.  
 20 per ct.  
 35 per ct.  
 20 per ct.  
 Free.  
 0 per ct.  
 0 per ct.  
 per 100 lbs.  
 per 100 lbs.  
 over 300 lbs.  
 Free.  
 0 per ct.  
 0 per ct.  
 0 per ct.  
 0 per ct.  
 0 per ct.  
 per pack.  
 per ct.  
 per ct.  
 per ct.  
 Free.  
 per ct.  
 per ct.  
 per ct.  
 per ct.  
 per ct.

per ct.  
 per ct.  
 per I. G.  
 per I. G.  
 per ct.  
 per ct.

per ct.  
 per bush.  
 per ct.

or quarter kegs, and other similar packages.....	5c. per lb.
Cannon and musket powder in kegs and barrels....	5c. per lb.
Cannister powder, in pound and half pound tins....	4c. per lb.
Blasting and mining powder.....	3c. per lb.
Prayer Books, Psalm and Hymn Books and Bibles....	5 per ct.
Precious Stones, imitations of, not set,.....	10 per ct.
Prints, drawings, engravings and paintings,.....	20 per ct.
Printed music, bound or in sheets,..	10c. per lb.
Printing presses, not to include type-writers, electric pens, numbering machines or dating stamps,.....	10 per ct.
Proprietary medicines, all tinctures, pills, powders, troches, or lozenges, syrups, cordials, bitters, anodynes, tonics, plasters, liniment, salves, ointment, pastes, drops, waters, essences, oils, or medicinal preparations or compositions recommended to the public under any general name or title, as specific for any disease or affections whatever, affecting the human or animal bodies, not otherwise provided for, all liquid....	50 per ct.
and all other,.....	25 per ct.
Note.—All medicinal preparations, whether chemical or otherwise, usually imported with name of manufacturer, shall have the true name of such manufacturer and the place where they are prepared, permanently and legibly affixed to each parcel by stamp, label or otherwise, and all medicinal preparations imported without such names so affixed shall be forfeited.	
Prunella, for boots and shoes,.....	10 per ct.
Prunella, of cotton,.....	27½ per ct.
Pumice and Pumice Stone, ground or unground.....	Free.
Pumps, iron, pitcher, spout, cistern, well and force pumps,.....	30 p. ct.
Putty,.....	30 p. ct.
“ dry, for polishing,.....	Free.

## Q.

Quicksilver,.....	Free.
Quills,.....	20 p. ct.
Quinine, sulphate of.....	Free.
Quercitron, or extract of oak bark, for tanning,.....	Free.

## R.

Rasps,.....	35 p. ct.
Rags of cotton, linen, jute, hemp, paper waste or clippings waste of any kind, fit only for manufacturing paper,.....	Free.
Rags, woollen,.....	Free.
Rakes, horse and hand, hay and garden, of any material,.....	25 p. ct.
Rails, iron, or railway bars for railways or tramways,.....	15 p. ct.
Railway Iron, Iron Fish plates, Frogs, Frog-points, Chairs and Finger-bars,.....	17½ p. ct.
Raisins,.....	20 p. ct.
Rattans, unmanufactured,.....	Free.
“ split or otherwise manufactured,.....	25 p. ct.
Railway Carts,.....	25 p. ct.
“ Cars,.....	30 p. ct.

Reapers and parts, .....	35 p. ct.
Receipts, printed, lithographed, or copper or steel plate, 30 p. ct.	
Red lead, .....	5 p. ct.
Red liquor, a crude acetate of aluminum prepared from Pyroligneous Acid, for dyeing and calico printing, Free.	
Red Prussiate of Potash, .....	10 p. ct.
Reeds, unmanufactured, .....	Free.
Rennet, raw or prepared, .....	Free.
Resin, in packages of not less than 15 gallons, .....	Free.
Resin, prepared for violin bows,....	20 p. ct.
Revolvers, not elsewhere specified,...	20 p. ct.
Rhubarb Root,...	Free.
Ribbons, of all kinds and materials, .....	30 p. ct.
Rice, .....	10. p. lb.
Rice, uncleaned, unhulled, or paddy, when imported direct from the country of growth, .....	17½ p. ct.
Rice Flour .....	2c. p. lb.
Ridge's Food, .....	30 p. ct.
Rifles, not elsewhere specified.....	20 p. ct.
Rivets, Bolts and Washers, .....	30 p. ct.
Roofing, felt, tarred, .....	25 p. ct.
not tarred, .....	20 p. ct.
Roots, medicinal, viz.: Aconite, Calumba, Ipecacuanha, Sarsaparilla, Squills, Taraxacum or Dandelion Root, Valerian, .....	Free.
Rose Water, without spirit, .....	30 p. ct.
Rose Water when without spirits to be classed as perfumery.	
Rum, (see "Spirits") .....	\$1.75 per I. G.
Rye, .....	10 cts. per bush.
Rye Flour,.....	50 cts. per bbl.
Rubber, re-covered, and Rubber substitute, .....	Free.
Rubber Cloth.....	30 p. ct.
Rubber Clothing, .....	35 p. ct.
Rubber, manufacture, N. E. S.....	25 p. ct.
This includes elastic webs of all kinds and widths, rubber tissues of every description; vulcanite or hard rubber goods.	
Rubber, hard crude, in sheets, plain or moulded,.....	Free.

## S.

Saddler's Hardware, .....	30 p. ct.
Safes, "iron," and doors for safes and vaults, .....	25 p. ct.
Saffron Cake.....	Free.
Saffron and Safflower, extracts of... ..	Free.
Sago, .....	20 p. ct.
Sago Flour.....	2 cts. per lb.
Sails for boats and ships, .....	25 p. ct.
Sal-Ammoniac... ..	Free.
Salaratus, .....	20 p. ct.
Sal-Soda, .....	Free.
Salt, imported from the United Kingdom or any British Possession, or imported for the use of the Sea or Gulf Fisheries, .....	Free.
Salt, coarse (except salt imported from the United Kingdom or any British Possession, or imported for the use of the Sea or Gulf Fisheries, not otherwise	

provided  
all fine  
Salt in bag  
Salt Cake,  
manuf  
in the  
Saltpetre,  
Salves,  
Sand,  
Sand-pape  
Satin, bla  
Sausage S  
" ca  
Sawdust o  
wood,  
wood,  
Sawdust,  
Satchels,  
Pocke  
Saws of a  
Saws Mill  
Saw-teeth  
Scales, ba  
Scrap Pic  
Screws, s  
" m  
" of  
" p  
" w  
Scythes a  
Sea-grass  
Sealskin-  
Sea weed  
for b  
clean  
Seeds, fl  
tura  
" the  
" An  
Senna, i  
Separate  
Sesame  
Settlers'  
nitro  
trac  
has  
rem  
sew  
and  
for  
not  
use  
pro  
tle  
wit  
sol

provided for, which shall be free from duty), and	
all fine salt in bulk, .....	8 cts. per 100 lbs.
Salt in bags, barrels and other packages, .....	12 cts. per 100 lbs.
Salt Cake, being a sulphate of soda, when imported by	
manufacturers of glass and soap for their own use	
in their own works, .....	Free.
Saltpetre, .....	20 p. ct.
Salves, .....	25 p. ct.
Sand, .....	Free.
Sand-paper, Glass and Emery-paper and cloth, .....	25 p. ct.
Satin, black and colored, .....	30 p. ct.
Sausage Skins or casings, not cleaned, .....	Free.
" casings cleaned, .....	20 p. ct.
Sawdust of boxwood, cherry, walnut, chestnut, gun-	
wood, mahogany, pitch pine, rosewood, sandal-	
wood, Spanish cedar, oak, hickory and whitewood, Free.	
Sawdust, all other, .....	25 p. ct.
Satchels, Trunks, Valises, Carpet-bags, Purses and	
Pocketbooks, .....	30 p. ct.
Saws of all kinds, .....	50 p. ct.
Saws Mills, portable and parts, .....	35 p. ct.
Saw-teeth as saws .....	30 p. ct.
Scales, balances, weighing beams and steelyards, .....	30 p. ct.
Scrap Pictures, .....	25 p. ct.
Screws, steel or iron, called wood screws, .....	35 p. ct.
" machine screws, not wood screws, .....	30 p. ct.
" of iron, steel, brass or other metal not otherwise	
provided for, .....	30 p. ct.
" with Nuts, .....	30 p. ct.
Soythes and parts, .....	35 p. ct.
Sea-grass, .....	Free.
Sealskin—Imitation in wool to be classed as cloakings, 7½ cents per lb.	
	[and 20 p. ct.]
Sea weed, moss, and all other vegetable substances used	
for beds and mattresses, in their natural state, or only	
cleaned, .....	Free.
Seeds, flower, garden, field and other seeds for agricul-	
tural purposes, when in bulk or other large parcels, 15 p. ct.	
" the same, in small papers or parcels, .....	25 p. ct.
" Anise, Coriander, Cardimon, Fennel and Fenugreek, Free.	
Senna, in leaves, .....	Free.
Separators and parts, .....	35 p. ct.
Sesame Seed Oil, .....	20 p. ct.
Settlers' effects, viz.:—Wearing apparel, household fur-	
niture, professional books, implements and tools of	
trade, occupation or employment, which the settler	
has had in actual use for at least six months before	
removal to Canada, musical instruments, domestic	
sewing machines, live stock, carts and other vehicles	
and agricultural implements in use by the settler	
for at least one year before his removal to Canada,	
not to include machinery or articles imported for	
use in any manufacturing establishment, or for sale;	
provided that any dutiable article entered as set-	
tlers' effects cannot be so entered unless brought	
with the settler on his first arrival, and shall not be	
sold or otherwise disposed of without payment of	

duty, until after two years actual use in Canada; provided also, that under regulations to be made by the Minister of Customs, live stock, when imported into Manitoba or the Northwest Territories by intending settlers shall be free, until otherwise ordered by the Governor-in-Council.

Sewer Pipes, glazed, .....	25 per ct.
Sewing Machines, whole, or heads or parts of heads of sewing machines, .....	\$2.00 each & 20 per ct.
Sewing Machines, parts of, viz: Stands and table tops, imported separately; stands to be treated as castings, and wood work as manufactures of wood, both, .....	25 per ct.
Shade Rollers, .....	30 per ct.
Shawls, silk, .....	30 per ct.
Shawls, all kinds except silk, .....	25 per ct.
Shellac, White, for manufacturing purposes, .....	Free.
Shell Tresses, .....	30 p. ct.
Shingles, .....	20 p. ct.
Ships and other vessels built in any foreign country, whether steam or sailing vessels, on application for Canadian register, on the fair market value of the hull, rigging, and all appurtenances, excepting machinery, .....	10 p. ct.
On boilers, steam engines and other machinery, .....	25 p. ct.
Shirt Fronts, Collars and Cuffs, paper, linen, or cotton, .....	30 p. ct.
Shoes and Boots, leather and rubber, .....	25 p. ct.
Shoe Laces, .....	30 p. ct.
Shoe Linings, twilled cotton, not colored, 1 ct. per sq. yd. and 15 p. ct.	
Shoe Linings, colored jeanette, .....	27½ p. ct.
Shoe Polish, .....	25 p. ct.
Shot, lead, .....	30 p. ct.
Shot Guns, not elsewhere specified, .....	20 p. ct.
Show Cases, of any material, .....	\$2 each and 35 p. ct.
Shovels, Spades, .....	35 p. ct.
Shrubs and Trees, ornamental and shade, .....	20 p. ct.
Silic, or Crystalized Quartz, .....	Free.
Silicolas, plain or beetled, and Casbans, .....	27½ per ct.
Silk Twist and Sewing Silk, .....	25 per ct.
Silk Watch Guards, .....	30 per ct.
Silk Umbrellas, .....	30 per ct.
Silk Tassels, Cords, Cords and Tassels and Girdles, .....	30 per ct.
Silk, raw, or reeled from the cocoon, not being doubled, twisted or advanced in manufacture in any way, silk cocoons, and silk waste, .....	Free.
Silk Filoselle, and Embroidering Silks, .....	25 p. ct.
Silk Velvets, and all manufactures of silk, of which silk is the component part of chief value, except church vestments, .....	30 p. ct.
Silk in the gum or spun, not more advanced than singles, tram, and thrown organzine, not colored, .....	15 p. ct.
Silk, manufactures of embrace, gros grain, ducape, barathe, Cashmere, Gros de Naples, black and colored; black and colored Torquoise, satins, sarsonets, Persians, poplins and all other piece goods of which silk is the component part of chief value; all silk clothing, velvets, terries, ribbons, plush, hat bands, velvet ribbons, cords, girdles tassels, shawls,	

hosiery  
hand  
matta  
Silver, roll  
Silver and  
purpo  
Silver or  
Silver Col  
Silver Le  
Silver Clo  
Skates of  
Skeletons  
Skins, un  
Slate pen  
Slates, sc  
Slate Ma  
Slate Sla  
Slate, ro  
Slates, ro  
Sleighs,  
Snuff and  
Soap, con  
Soap, con  
Soap, Cal  
Soap, per  
Soap, sad  
Soap Pow  
Soda Ash  
Soda Car  
Soda, Sil  
Sodium,  
Soil Pipe  
Spades,  
Spanish  
of, f  
Spectacl  
Spelter,  
Sperm C  
Spar Or  
Spices,  
Nut  
Spices a  
Spices,  
Spirits  
or  
stre  
hy  
stre  
pro  
str  
tit  
an  
Br  
Spirits  
Spirits  
Spirits  
Spirits

hosiery and underclothing, ties, scarfs, bows, ferrets, handkerchiefs, mantillas or jackets, silk warp Par-	
matta, silk tapestry, silk warp alpaca, &c.,	30 per ct.
Silver, rolled, and German and Nickel silver, in sheets,	10 per ct.
Silver and German silver, in sheets, for manufacturing purposes,	Free.
Silver or Gold Coins (except United States silver coin),	Free.
Silver Coin of United States,	20 per ct.
Silver Leaf, for painters and gilders,	25 per ct.
Silver Cloth, Tassels and Thread,	20 per ct.
Skates of all kinds,	30 per ct.
Skeletons, articulated or not,	Free.
Skins, undressed, dried, salted or pickled,	Free.
Slate pencils,	25 per ct.
Slates, school and writing,	25 per ct.
Slate Mantels,	30 per ct.
Slate Slabs, square or in special shapes,	25 per ct.
Slate, roofing slate, black or blue,	80 c. per square.
Slates, roofing slate, red, green or other colors,	\$1.00 per square.
Sleighs,	30 per ct.
Snuff and manufactured Tobacco,	30 c. per lb. & 12½ per ct.
Soap, common brown and yellow, not perfumed,	1½ c. per lb.
Soap, common, soft and liquid, not perfumed,	20 per ct.
Soap, Castile and white,	2 c. per lb.
Soap, perfumed and toilet,	30 per ct.
Soap, saddlers' and silver soap,	20 per ct.
Soap Powders,	3 c. per lb.
Soda Ash,	Free.
Soda Caustic,	Free.
Soda, Silicate of,	Free.
Sodium, sulphide of,	Free.
Soil Pipes, cast iron,	25 p. ct.
Spades, Shovels,	35 p. ct.
Spanish or Esparto Grass, and other grasses and pulp of, for the manufacture of paper,	Free.
Spectacles and Eye-Glasses,	25 p. ct.
Spelter, in block or pigs,	Free.
Sperm Oil,	20 p. ct.
Spar Ornaments,	20 p. ct.
Spices, Ginger and Spices or all kinds (except Mace and Nutmegs) unground,	10 p. ct.
Spices as above, ground,	25 p. ct.
Spices, Nutmegs and Mace,	25 p. ct.
Spirits and Strong Waters, not having been sweetened or mixed with any article so that the degree of strength thereof cannot be ascertained by Sykes' hydrometer, for every Imperial gallon of the strength of proof of such hydrometer, and so in proportion for any greater or less strength than the strength of proof, and for every greater or less quantity than a gallon, viz.: Geneva gin, rum, whiskey, and unenumerated articles of like kinds,	\$1.75 per I. G.
Brandy,	\$2.00 per I. G.
Spirits, Brandy,	\$2.00 per I. G.
Spirits, Whiskey, Geneva Gin and Rum,	\$1.75 per I. G.
Spirits, Old Tom Gin, in bulk,	\$1.32½ per I. G.
Spirits, sweetened or mixed so that the degree of strength	

cannot be ascertained as aforesaid, viz., Rum, Shrub, Cordials, Scheidam Schnapps, Taffa Bitters, and unenumerated articles of the kind, .....	\$1.90 per I. G.
Spirits, Strong Waters imported into Canada, mixed with any ingredient or ingredients, and although thereby becoming under the denomination of Patent Medicines, Tinctures, Essences, Extracts, or any other denomination not elsewhere specified, shall be nevertheless deemed spirits or strong waters, and subject to same duty, .....	\$1.90 per I. G. and 20 p. ct.
Spirits and Strong Waters, not elsewhere specified, .....	\$1.90 per I. G.
Splints, .....	25 p. ct.
Spokes, Hubs, Fellows, rough or sawn only, .....	15 p. ct.
Spokes, Hubs, Fellows, .....	25 p. ct.
Sponges, .....	20 p. ct.
Spoons, Tin'd, .....	25 p. ct.
Spoons, plated, .....	30 p. ct.
Sprigs, Tacks and Brads, .....	30 p. ct.
Springs for window rollers, .....	30 p. ct.
Springs, sofa and bed, .....	30 p. ct.
Springs, Railway, .....	30 p. ct.
Spurs, Stilts used in the manufacture of earthenware, .....	Free.
Starch, Corn Starch or Flour, Farina, and all preparations having the quality of starch, .....	2 cts. per lb.
Stay Tapes, .....	20 p. ct.
Stay Laces, ....	30 per ct.
Stearine, .....	3 cts. per lb.
Steel, Ingots, Bars, Sheets under three-sixteenths of an inch thick, whole or cut to shape, but not further manufactured, and rolled round wire rods in coils, not elsewhere specified, .....	\$3.00 per ton of 2,000 lbs. and <i>ad valorem</i> 10 p. ct.
Steel, rolled round wire rods, under half an inch in diameter, when imported by wire manufacturers, for use in their factories, .....	<i>ad valorem</i> 5 p. ct.
Steel Railway Bars or Rails, not including tram or street rails, .....	Free.
Steel, old and scrap, .....	Free.
Steel, Locomotive Tires and "Bessemer Steel" in rough, .....	10 p. ct.
Steel, No. 20 gauge and thinner, but not thinner than No. 30 gauge to be used in the manufacture of corset steels, clock springs and shoe shanks, when imported by the manufacturers of such articles for use in their factories, .....	Free.
Steel, all manufactures of, not elsewhere specified, .....	20 p. ct.
Steel, in sheets of not less than 11 nor over 18 wire gauge, and costing not less than \$75 per ton of 2,240 lbs., when imported by manufacturers of shovels and spades, for use exclusively in such manufacture, in their own factories, .....	Free.
Steel, imported for use in the manufacture of skates, .....	Free.
Steel Wire, galvanized or not, over 15 gauge, .....	15 p. ct.
Steel Wire, galvanized or tinned, 15 gauge and smaller, .....	Free.
Steel Plates, .....	12½ p. ct.
Steam Engines, Portable, .....	35 p. ct.
Steel Railway Bars, or Rails, .....	Free.
Steelyards to be included in the item "scales, balances	

and v  
Stereotyp  
those  
Stereotyp  
and A  
Stone, Bu  
not b  
Stone, R  
build  
ham  
Stone, W  
Stone, D  
excep  
gran  
Stones, I  
Stones, i  
Blood  
Corn  
Gar  
Opa  
and  
fact  
Stones, C  
Staves a  
spec  
Stove Sh  
Straw B  
Street S  
Studs, S  
SUGARS,  
Sugar  
mer  
abo  
Equal  
teen  
Below  
Mela  
On a  
me  
shi  
du  
Above  
Equ  
te  
Bel  
Mela  
Sug  
Con  
ce  
im  
Syr  
or  
m  
n  
Mo  
sh  
d



[1886.]

1886.]

## CUSTOMS TARIFF.

159

and weighing beams,"	30 p. ct.
Stereotypes and Electrotypes of standard books, except those of Advertising Books, Almanacs and Sheets	10 p. ct.
Stereotypes and Electrotypes for Commercial Blanks and Advertisements,	20 p. ct.
Stone, Burr, in blocks, rough, or unmanufactured, and not bound into mill stones,	Free.
Stone, Rough, Freestone, Sandstone, and all other building stone except marble from the quarry not hammered or chiselled (13 cubic feet to ton)	\$1.00 per ton.
Stone, Waterlime or Cement Stone (see Cement),	\$1.00 per ton.
Stone, Dressed Freestone and all other Building Stone, except marble, and all manufactures of stone or granite,	20 per ct.
Stones, Lithographic, not engraved,	20 per ct.
Stones, precious: Agate, Amethyst, Aqua Marine, Blood Stone, Carbuncle, Cats Eyes, Cameo, Coral, Cornelian, Crystal, Crysolite, Crocodolite, Emerald, Garnet, Intaglio, Inlaid or Incrusted Stones, Onyx, Opals, Pearls, Ruby, Sardonyx, Sapphire, Topaz and Turquoise, not polished nor otherwise manufactured,	Free.
Stones, Grindstones,	\$2.00 per ton.
Stoves and other castings and forgings not elsewhere specified,	25 per ct.
Stove Shovels,	30 per ct.
Straw Board, not Mill Board,	20 per ct.
Street Sweepers,	35 per ct.
Studs, Shirt or Collar, of all kinds,	20 per ct.
SUGARS, SYRUPS AND MOLASSES:—	
Sugar, raw, when imported direct, without transhipment from the country of growth and production, above number fourteen Dutch standard, 1 c. per lb. &	32½ per ct.
Equal to number nine, and not above number fourteen Dutch standard,	¾ c. per lb. & 27½ per ct.
Below number nine Dutch standard,	¾ c. per lb. & 27½ per ct.
Melado, and concentrated melado,	¾ c. per lb. & 27½ per ct.
On all the above sugars, melado, and concentrated melado, when not imported direct, without transhipment, from the country of growth and production.	
Above number fourteen Dutch standard, 1 c. per lb. &	35 per ct.
Equal to number nine, and not above number fourteen, Dutch standard,	¾ c. per lb. & 30 per ct.
Below number nine, Dutch standard,	¾ c. per lb. & 30 per ct.
Melado and concentrated Melado,	¾ c. per lb. & 30 per ct.
Sugar, refined,	1 c. per lb. & 35 per ct.
Concentrated cane juice, concentrated molasses, concentrated beet root juice, and concrete, whether imported direct or not,	¾ c. per lb. & 30 per ct.
Syrups, cane juice, refined syrup, sugar house syrup or sugar house molasses, syrup of sugar, syrup of molasses or sorghum, whether imported direct or not,	¾ c. per lb. & 30 per ct.
Molasses, other, when imported direct, without transhipment, from the country of growth and production,	15 per ct.

\$1.90 per I. G.

and 20 p. ct.

1.90 per I. G.

25 p. ct.

15 p. ct.

25 p. ct.

20 p. ct.

25 p. ct.

30 p. ct.

40 p. ct.

30 p. ct.

40 p. ct.

Free.

cts. per lb.

20 p. ct.

40 per ct.

cts. per lb.

rem 10 p. ct.

p. ct.

Free.

Free.

p. ct.

Free.

p. ct.

Free.

Free.

p. ct.

Free.

Free.

p. ct.

Free.

Free.

p. ct.

Free.

p. ct.

Free.

p. ct.

Free.

p. ct.

Free.

p. ct.

Free.

p. ct.

Free.

p. ct.

Free.

p. ct.

Free.

Molasses, when not so imported, .....	20 per ct.
The value upon which the <i>ad valorem</i> duty shall be levied and collected upon all the above named sugars, melado, syrups, molasses, &c., shall be the value thereof free on board—as provided by section 77, of the Customs Act, 1883.	
Sugar Candy, brown or white, and confectionery, .....	1 c. per lb. & 35 per ct.
Glucose or grape sugar, to be classed and rated for duty as sugar according to Dutch standard in color. ....	
Glucose Syrup, .....	2 c. per lb.
Sugar of Milk, .....	20 per ct.
Sulphate of Iron, .....	Free.
Sulphur, in roll or flour, .....	Free.
Sumach, .....	20 per ct.
Sunday School Cards or Devotional Cards, .....	25 per ct.
Suspenders of all kinds, .....	30 per ct.
Superphosphates or manufactured manure, .....	20 per ct.
Surgical Instruments and Dental Instruments, wholly of steel, .....	20 per ct.
Surgical Instruments, of rubber or wood, .....	25 per ct.
Surgical Instruments, plated, .....	30 per ct.
Sweet Potatoes, .....	20 per ct.

## T.

Tacks, Brads and Sprigs, .....	30 per ct.
Tagging Metal, plain, Japanned or coated, in coils not over 1½ inches in width, when imported by manufacturers of shoe and corset laces, for use in their factories, .....	Free.
Tarpaulin, plain, coated with oil, paint, tar, or other composition, .....	30 per ct.
Tails, undressed, .....	Free.
Tallow, .....	1 c. per lb.
Tallow and Harness Oils, .....	25 per ct.
Tallow, Stearine .....	1 c. per lb.
Tallow, rendered, .....	1 c. per lb.
Tampico, white and black, .....	Free.
Tanners' Bark, .....	Free.
Tanning or Dyeing articles in a crude state, used in dyeing or tanning, not elsewhere specified, .....	Free.
Tapers, wax, .....	25 per ct.
Tapioca, .....	20 per ct.
Tar, Pine, in packages of not less than 15 gallons, .....	Free.
Tar and Pitch, coal, .....	10 per ct.
Tea, when not purchased in U. S., .....	Free.
Tea, when purchased in U. S., .....	10 per ct.
Teasels, .....	Free.
Teeth, artificial, .....	20 p. ct.
Telephones, .....	25 p. ct.
Telegraph Instruments, .....	25 p. ct.
Tents and Awnings, .....	25 p. ct.
Terra Japonica, .....	Free.
Terra Alba, .....	20 p. ct.
Thimbles of all kinds, .....	20 p. ct.
Threshing Machines and parts, .....	35 p. ct.

Ticking for  
 Tiles, Roof  
 Tiles, Ence  
 Timber, (s  
 Timber an  
 Tin, in old  
 Tin Crysta  
 Tinfoil,  
 Tin, all m  
 Tinman's  
 tin, v  
 article  
 Tinware,  
 Tin-plates  
 sheets  
 Tobacco,  
 "  
 condi  
 Toilet and  
 tions  
 Tomatoes  
 Tomatoes  
 weigh  
 2 cen  
 of a p  
 Tools, Ca  
 other  
 edge  
 Tooth an  
 Tortoise  
 Towels of  
 Toys of V  
 Travellen  
 by M  
 Tracing  
 Trees, F  
 Mar  
 Trees, F  
 App  
 Pea  
 Plu  
 Che  
 Qui  
 Trees, S  
 Tree N  
 Tricycl  
 Trunks  
 Po  
 Trusses  
 Tubs,  
 no  
 Tubing  
 "  
 "  
 co  
 di

[1886.]

1886.]

## CUSTOMS TARIFF.

161

Ticking for Tents, .....	2 cts. per sq. yd. and 15 p. ct.
Tiles, Roofing, .....	20 p. ct.
Tiles, Encaustic, .....	30 p. ct.
Timber, (see Lumber.) .....	
Timber and Lumber, not elsewhere specified, .....	20 p. ct.
Tin, in clocks, pigs, bars, plates, sheets, .....	Free.
Tin Crystal, .....	20 p. ct.
Tinfoil, .....	Free.
Tin, all manufactures of, not elsewhere specified, .....	25 p. ct.
Tinman's Trimmings, to be classed as manufactures of tin, viz., Spouts, Handles, Knobs, and ornamental articles, .....	25 p. ct.
Tinware, stamped and Japanned ware, .....	25 p. ct.
Tin-plates, not specially shaped or cut from original sheets as unmanufactured, .....	Free.
Tobacco, manufactured, and Snuff, .....	30 cts. per lb. and 12½ p. ct.
“ unmanufactured, for Excise purposes, under conditions of Act 31 Vic., cap. 51, .....	Free.
Toilet and Tooth Powders, and other perfumed preparations for mouth, hair and skin, .....	30 p. ct.
Tomatoes, .....	30 c. per bush.
Tomatoes and other vegetables, including corn, in cans, weighing not over one pound, 2 cents per can, and 2 cents additional per can for each pound or fraction of a pound over one pound in weight. .....	
Tools, Carpenters', Coopers', Cabinetmakers', and all other Mechanics' Tools, including axes, saws and edge tools of every description, .....	30 p. ct.
Tooth and Toilet Powders, and other Washes, .....	30 p. ct.
Tortoise and other Shells, .....	Free.
Towels of every description, .....	25 p. ct.
Toys of Wood, Iron or Rubber, .....	25 p. ct.
Travellers' Baggage, under regulations to be prescribed by Minister of Customs, .....	Free.
Tracing Cloth, .....	30 p. ct.
Trees, Forest, when imported into the Province of Manitoba or the Northwest Territories for planting, .....	Free.
Trees, Fruit Trees, viz.: .....	
Apple, all kinds, .....	2 cents each.
Pear, “ .....	4 “
Plum, “ .....	5 “
Cherry, “ .....	4 “
Quince, “ .....	24 “
Trees, Shade, Lawn, Ornamental and Fruit, N. E. S., .....	20 p. ct.
Tree Nails, .....	Free.
Tricycles and Bicycles, .....	30 p. ct.
Trunks, Satchels, Valises, Carpet Bags, Purses and Pocket Books, .....	30 p. ct.
Trusses, all kinds, .....	25 p. ct.
Tube, Pails, Churns, and other manufactures of wood, not elsewhere specified, .....	25 p. ct.
Tubing, Brass, seamless, drawn, .....	10 p. ct.
“ Brass, plain and fancy, .....	10 p. ct.
“ Copper, seamless, drawn, .....	10 p. ct.
“ Iron, lap-welded boiler tubing, not threaded, coupled, or otherwise manufactured, 1½ inches in diameter and over, .....	15 p. ct.

Tubing, Wrought Iron, plain, 2 inches and under,	25 p. ct.
whether coupled or threaded or not,	25 p. ct.
Over 2 inch, plain,	15 p. ct.
Over 2 inch, threaded or coupled,	20 p. ct.
Seamless, drawn tubing, brazed,	30 p. ct.
Turneric, .....	Free.
Turpentine, raw or crude, .....	Free.
Spirits of, .....	10 p. ct.
Turtles, .....	Free.
Twines, of all kinds, not otherwise specified, .....	25 p. ct.
Tufts of Wool or Cotton, .....	20 p. ct.
Tufts of leather, .....	25 p. ct.
Type for printing, .....	20 p. ct.
Type Metal, .....	10 p. ct.

## U.

Umbrellas, Parasols and Sunshades of all kinds and materials, .....	30 p. ct.
Umbrella and Parasol steel, iron or brass ribs, runners, rings, caps, notches, tin caps and ferrules when imported by and for the use of manufacturers of umbrellas, .....	20 p. ct.
Union Collar Cloth, paper, in sheets, not shapen, .....	10 p. ct.
Undertakers' and Upholsterers' Hardware, .....	30 p. ct.

## V.

Vaccine and Ivory Vaccine Points, .....	Free.
Valentines, .....	25 per ct.
Valerian Root, .....	Free.
Valises, Trunks, Satchels and Carpet Bags, .....	30 per ct.
Varnish, black and bright for ships' use, .....	Free.
" Stove, .....	20 c. per gallon & 20 per ct.
" not elsewhere specified, .....	20 c. per I. G. & 20 per ct.
" cut with spirit, .....	\$1.90 per I.G.
Vaseline and all similar preparations of petroleum for toilet, medicinal or other purposes, in bulk, .....	4 c. per lb.
In bottles or other packages, not over one pound in weight each, .....	6 c. per lb.
Vegetables, tomatoes and other vegetables, including corn, in cans, or other packages weighing not over one pound each, two cents per can or package, and two cents additional per can or package for each pound, or fraction of a pound over one pound in weight (the rate to include the duty on the cans, or other packages, and the weight on which duty shall be payable to include the weight of the cans or packages, .....	2 c. per can.
Vegetables, all other N.E.S., including Sweet Potatoes, .....	20 per ct.
Vegetable Fibre, natural, not produced by any chemical process, .....	Free.
Velvet, Silk, .....	30 per ct.
Velveteens and Cotton Velvet, .....	20 per ct.
Veneers of Wood and Ivory, sawn only, .....	Free.
Verdigris, or Sub-acetate of Copper, dry, .....	Free.
Vermicelli, .....	20 per ct.

Vinegar,  
Vitriol,  
Vises,

Waggons  
Wall Pa  
Walking  
Walnuts  
Washers  
Washing  
Waste,  
wast  
for r

Watches  
Watch A  
Water I  
Water P  
Water L  
Wax D  
Wax Ta  
Whaleb  
Whaleb  
Whale C  
diti  
Wheat,  
Wheels,  
Fel

Wheels,  
Wheelb  
Whips,  
Whip C  
Whiske  
White  
Whitin  
Whiten  
Willow  
Willow  
Winces  
Winces  
ov

Winces  
Windo  
Wines  
G  
E  
of  
in  
th  
An  
2  
p  
All  
c  
s  
r  
Wire

[1886.]

1886.]

## CUSTOMS TARIFF.

163

Vinegar, .....	15 c. per I. G.
Vitriol, Blue, .....	Free.
Visas, .....	30 per ct.
W.	
Waggons, .....	35 per ct.
Wall Paper, .....	30 per ct.
Walking Sticks, .....	25 per ct.
Walnuts, .....	20 per ct.
Washers, Bolts and Rivets, Iron or Steel, .....	30 per ct.
Washing Machines, .....	25 per ct.
Waste, Rags of cotton, linen, jute and hemp, paper waste or cippings and waste of any kind, fit only for manufacture of paper, .....	Free.
Watches and Watch Cases, .....	25 per ct.
Watch Actions or Movements, .....	20 per ct.
Water Lime, .....	40 c. per bbl.
Water Pipes, of cast iron, .....	25 per ct.
Water Melons, .....	30 per ct.
Wax Dolls, .....	20 per ct.
Wax Tapers, .....	25 per ct.
Whalebone, manufactures of, .....	20 per ct.
Whalebone, unmanufactured, .....	Free.
Whale Oil, in casks from on ship-board, and in the condition in which it is first landed, .....	Free.
Wheat, .....	15 c. per bush.
Wheels, not put together, Wood Spokes, Hubs and Felloes, finished, .....	25 per ct.
Wheels, if put up, .....	35 per ct.
Wheelbarrows and like articles, .....	30 per ct.
Whips, .....	25 per ct.
Whip Gut or Cat Gut, unmanufactured, .....	Free.
Whiskey, (see Spirits) .....	\$1.75 per I. G.
White Lead and Red Lead, dry, .....	5 per ct.
Whiting or Whitening, .....	Free.
Whitening, prepared, .....	20 per ct.
Willow, for basket-makers, .....	Free.
Willow-work—Osier or Willow-work, .....	25 per ct.
Winceys, plain, all widths, .....	22½ per ct.
Winceys, Checked, striped or fancy Cotton Winceys, over twenty-five inches wide, 2 c. per sq. yd. & .....	15 per ct.
Winceys of all kinds, not otherwise provided for, .....	22½ per ct.
Window Shades, .....	30 per ct.
Wines of all kinds, except Sparkling Wines, including Ginger, Orange, Lemon, Strawberry, Raspberry, Elder and Currant, containing 26 per cent. or less of spirit, of strength of proof by Sykes' Hydrometer, imported in wood or bottles (6 quarts or 12 pints in the I. G.), .....	25 c. per I. G.
And for each degree of strength of spirit in excess of 26 per cent. until it reaches 40 per cent., 3 cents per I. G. for each degree, and in addition thereto, .....	30 per ct.
All Liquors imported under the name of Wines, and containing more than 40 per cent. of spirits of the strength of proof by Sykes' Hydrometer, shall be rated as unenumerated spirits.	
Wire, Iron and Steel, tinned, galvanized or not, over 15 guage, .....	15 per ct.



Wool and Woollens—All manufactures of, composed wholly or in part of wool, worsted, hair of Alpaca goat, or other like animals, not otherwise provided for, .....	22½ per ct.
Comprises Orleans, alpacas, lustres, cobourgs, baratheas, Balmoral crapes, Persian cords, Russell cords, twills, moreens, paramattas (not silk warp), Henriettas, figured alpacas, debaiges, delanies, French delanies and French merinos, cashmeres, wool Italians and nun's cloth, cloth table covers and piano covers, Victoria table covers, woollen bareges, tissues and grenadines, cashmere mufflers, tailor's padding, fire screens, ottoman, cushion and slipper patterns, fender stool, tea cory, bracket, banner, bannerette, slipper case, and goods of like description.	
Wool—Bullion fringe, fancy wool fringe, mohair braid, Llama braid, Russian braid, .....	20 per ct.
All fabrics composed wholly or in part of Wool, Worsted, the hair of the Alpaca goat or other like animals, not otherwise provided for, .....	22½ per ct.
Woollen Hosiery, held to comprise men's, women's and children's, Lamb's Wool, Cashmere and Merino shirts and drawers, Wool Scarfs, Mufflers, Cravats, Clouds, Handkerchiefs, Collarettes, Cardigan Jackets, Polkas, Vests, Crossovers, Chest Protectors, Knitted Mantles, Petticoats, Wool Mitts, Cuffs, Gaiters, Boots and Bootees, .....	7½ c. per lb. & 20 per ct.
Woollen Rags .....	Free.
Woollen and Cetton Netting for Gloves, .....	10 per ct.
Woollen imitation sealskin .....	7½ c. per lb. & 20 per ct.
Worsted Plush for Upholstering purposes, .....	22½ per ct.

## Y.

Yarns, Knitting Cottons, not bleached, dyed or colored, .....	2 c. per lb. & 15 per ct.
Yarns, Hosiery, Cotton, not bleached, dyed or colored, .....	2 c. per lb. & 15 per ct.
Yarns, Cotton, all others under No. 40 not bleached dyed or colored, .....	2 c. per lb. & 15 per ct.
Yarns, Cotton, knitting, hosiery and all others, if bleached, dyed or colored, .....	3 c. per lb. & 15 per ct.
Yarns, Wool, all kinds, .....	7½ c. per lb. & 20 per ct.
Yarns, Worsted, .....	7½ c. per lb. & 20 per ct.
Yarns, Coir, .....	Free.
Yeast, .....	20 per ct.
Yellow Metal, in Bolts, Bars and for sheathing, .....	Free.

## Z.

Zinc, Chloride, Salts, and Sulphate of, .....	5 p. ct.
Zinc in pigs, blocks and sheets, ....	Free.
Zinc, Seamless drawn Tubing, ....	10 p. ct.
Zinc, manufactures of, not elsewhere specified, .....	25 p. ct.



**GOODS FREE IN THE CASES THEREIN MENTIONED.**

The following articles, when the natural products, or the manufactures of the colony of Newfoundland, viz.,

Fish, fresh, dried, salted or smoked.

Fish-oil, and all products of fish.

Seal-oil.

Animals of all kinds.

**PROHIBITED.**

The following articles shall be prohibited to be imported, under a penalty of two hundred dollars, together with the forfeiture of the parcel or packages of goods in which the same may be found, viz., Books, printed papers, drawings, paintings, prints, photographs or representations of any kind of a treasonable or seditious or of an immoral or indecent character.

Coin, base or counterfeit.

Foreign reprints of British copyrights copyrighted in Canada, and of Canadian copyrighted works.

**EXPORT DUTIES.**

Shingle Bolts, per cord of 128 cubic feet..... \$1 00

Spruce Logs, per M feet, ..... 1 00

Pine Logs, per M feet, ..... 1 00

**EXPORTS PROHIBITED.**

The export of deer, wild turkeys and quail, in the carcass or parts thereof, is hereby declared unlawful and prohibited, and any person exporting or attempting to export any such article shall, for each such offence, incur a penalty of one hundred dollars, and the article so attempted to be exported shall be forfeited, and may, on reasonable cause of suspicion of intention to export the same, be seized by any officer of the Customs, and if such intention be proved, shall be dealt with as for breach of the Customs laws.

**DUTIES OF EXCISE.**

Malt,	c. per lb.
Tobacco, foreign leaf,	20c. "
Spirits,	\$1.30 per proof gall.
Spirits, manufactured from malt,	\$1.32 per proof gall.
Spirits, manufactured from molasses,	\$1.33 per proof gall.
Canadian Twist Tobacco, manufactured,	5c. per lb.
Vinegar,	4 cts. per Standard gall. 6 p ct. Acetic Acid.
Cigars, from foreign leaf,	\$6.00 per 1,000
Cigars, manufactured from Canadian leaf,	3.00 per 1,000
Beer, made from any other substance than malt,	4c. per gall.
Methylated Spirits,	15 cents
Cigarettes and Cut Tobacco in packages of 1-20 of a lb. or less,	35c. p. lb.

**INSPECTION OF PETROLEUM.**

For every package of Canadian Petroleum or Naptha containing more than ten, but not more than fifty gallons,	10 cents.
For every package of Canadian Petroleum or Naptha containing more than five and not more than ten gallons,	5 "
For every package of Canadian Petroleum or Naptha containing not more than five gallons,	2 "
For every package of imported Petroleum or Naptha containing more than ten, but not more than fifty gallons,	30 "
For every package of imported Petroleum or Naptha containing more than five and not more than ten gallons,	"
For every package of imported Petroleum or Naptha containing not more than five gallons,	5 "
For every package of Canadian or Imported Petroleum containing more than fifty gallons, 5 cts. for each additional ten gallons, or fraction of ten gallons.	

**D**

**HATS**

R. M. MA  
D. MAG

to super  
faction

**Jan**

**LES**

Moroc  
Turne  
Edge  
Pince  
Size S  
Shank

**B**

on ha

**No.**

[1886.]

1886.]

ADVERTISEMENT.

167

IONED.  
Manufactures

ed, under a  
ture of the  
ound, viz.,  
ographs or  
us or of an

ed, and of

\$1 00  
1 00  
1 00

ss or parts  
d any per-  
e shall, for  
rs, and the  
d may, on  
e same, be  
tention be  
lawa.

c. per lb.  
00c.  
proof gall.  
proof gall.  
proof gall.  
5c. per lb.  
ette Acid.  
0 per 1,000  
0 per 1,000  
per gall.  
ts  
88c. p. lb.

cents,  
"  
"  
"  
"  
"  
ng more  
action of

# D. Magee & Sons,

(SUCCESSORS TO D. MAGEE & CO.)

## HATS, CAPS, FURS AND STRAW GOODS,

5 MARKET SQUARE,

R. M. MAGEE, {  
D. MAGEE, Jr. }

ST. JOHN, N. B.

### Fashionable Goods a Specialty.

Having engaged the services of Mr. D. MAGEE, SR., to superintend all our Manufacturing, we can guarantee satisfaction.

## James J. Christie & Co.,

IMPORTERS AND DEALERS IN ALL KINDS OF

## LEATHER AND SHOE FINDINGS,

Moroccas, Kids, Bindings, Linings, etc. Bristles, Shoe Brushes, Boot Turners, Webbing, Threads, Galloons, Hardash, Blacking, Varnish, Edge Ink, Awls, Buckles, Iron Nails, Brass Nails, Steel Tacks, Pincers, Nippers, Hammers, Knives, Pegs, Patent Peg Awls, Counter Size Sticks, Patent Screws, Hook Bills and Skivers, Peg Breakers, Shank Lasters.

### Boot-Trees, Cramps, Clamps, Lasts, &c.

WHOLESALE AND RETAIL.

A supply of NAILS from the Manufactory of S. R. Foster, always on hand, for sale Wholesale and Retail.

No. 65 North Side King Street, St. John, N. B.

# WM. PARKS & SON,

(LIMITED.)

**Cotton Spinners, Bleachers, Dyers and Manufacturers.**

## WATER-TWIST COTTON YARN.

Nos. 5 to 10.

**WHITE, BLUE, ORANGE, GREEN AND RED.**

Ours is the only **WATER-TWIST YARN** made in the Dominion—no other Mill having the Machinery on which to make it—consequently it is very much superior for Weaving purposes to any other in the Market. A fact which is well known to those who have used it for the past twenty years.

## COTTON CARPET WARP.

**WHITE, RED, GREEN, BLUE, BROWN AND ORANGE.**

Put up in bundles of 5 lbs. each, containing 9,000 yards in length, and will make a length of Carpet in proportion to the number of ends in width.

## BALL KNITTING COTTON.

**IN ALL NUMBERS AND COLORS.**

Made from the finest long staple cotton, especially selected for the purpose. This Cotton is very carefully spun, and will be found to be more evenly made and Colors superior to any in the Market.

## COTTON HOSIERY YARN,

**SUITABLE FOR MANUFACTURE OF HOSIERY.**

## FANCY WOVE SHIRTING.

Made in a great variety of First-Class Patterns, all fast colors, extra heavy, and for strength is equalled by none. Warranted to give better satisfaction to the wearer than any other make in the Market, and suitable for all seasons of the year.

We are also making our Celebrated

## Lansdowne Tweeds and Beam Warps.

Our Goods are sold by us to the Wholesale Trade only, from whom Country Merchants CAN ALWAYS obtain them by asking especially for them.

**WM. PARKS & SON, (Limited,)**

**NEW BRUNSWICK COTTON MILLS,**

**ST. JOHN, N. B.**

[1886.]

ADVERTISEMENTS.

109

**BARNES & CO.,**

STEAM

**BOOK**

— AND —

**JOB PRINTERS,**

Publishers, Book Binders,

— AND —

**BLANK BOOK MANUFACTURERS.**

82 Prince Wm. Street, - - - St. John, N. B.

**JOHN A. RUDDOCK,**

**SHIPWRIGHT**

— AND —

**CAULKER.**

**Spars always on hand.**

— 0 —

**CARLETON, - - - ST. JOHN, N. B.**

## INDEX.

	PAGE.		PAGE.
Astronomical Symbols.....	20	Fish Market Dues.....	30
Acadia College.....	82	Fire Department, East Side,...	49
Acadia Seminary.....	83	Fire Department, West Side,...	49
Associations, &c.....	96	Free Christian Baptists.....	84
Brief Church Calendar.....	20	Harbor Master's Fees.....	29
Barristers and Attornies.....	71	Horton Collegiate Academy,...	83
Baptist Ministers in N. B.....	81	Hospitals and Asylums.....	103
Baptist Seminary, St. John.....	83	I. O. O. F.....	109
Banks.....	89	Intercolonial Railway.....	117
Chronology.....	19	Immigration Department.....	122
Corporation Anchorage.....	33	Knights of Pythias.....	109
Cartage in Carleton.....	34	Light Houses, Bay of Fundy,...	21
Calendar Pages.....	35-46	Loyal Orange Association.....	103
City of St. John.....	47	License Act Commissioners,...	112
City of Portland.....	48	Leigon of Honor.....	112
City of St. John Fire Alarm.....	50	Marine & Fisheries Department	21
City of Portland.....	50	Market Tolls.....	80
County St. John.....	51	Municipality City and County of	
County Albert.....	52	St. John.....	50
County Carleton.....	52	Mount Allison Wesleyan College	87
County Charlotte.....	53	Masonic.....	106
County Gloucester.....	54	New Brunswick Railway.....	118
County Kent.....	55	Opening and Closing River, St.	
County Kings.....	56	John.....	116
County Madawaska.....	57	Public Holidays.....	20
County Northumberland.....	57	Pilotage Districts.....	26
County Queens.....	58	Province of New Brunswick,...	67
County Restigouche.....	59	Presbyterian Church, N. B.,...	81
County Sunbury.....	59	Post Office Department.....	90
County Victoria.....	60	Queen and Royal Family.....	65
County Westmorland.....	61	Rates of Wharfrage.....	23
County York.....	71	Rates of Slippage.....	30
Consuls and Consular Agents.....	69	Rates of Cartage, City.....	32
Courts, N.B.....	70	Rates of Ferriage, Carleton,...	33
Church of England.....	77	Roman Catholic Clergymen.....	79
Congregational Church.....	80	Reformed Presbyterian Ch.....	81
Companies.....	99	Royal Arcanum.....	112
Clubs.....	101	Seasons of 1886.....	19
Customs.....	123	Societies.....	98
Dominion of Canada.....	66	Staff of Militia.....	112-116
Diocesan Church Society.....	78	Top Wharfrage.....	29
Dominion Finance Departm't.....	122	Tolls at Haymarket.....	31
Dominion of Canada Customs		Time for going through Falls,...	31
Tariff.....	124	Time Ball, St. John.....	31
Duties of Excise.....	166	Temperance Organizations.....	110
Equation of Time.....	18	Table for foretelling weather,...	119
Eclipses, 1886.....	18	Telegraph Companies.....	120
Episcopalian Clergymen.....	85	University of Windsor.....	88
Educational Department, N.B.	86	Wesleyan Methodist Clergymen	79

